

LORP Synopsis for August 2022

Compliance Comments

Flows were above the minimum flow for the month.

Maintenance

Activities for the month on the Lower Owens River included the following:

- Current metering continues the development of discharge curves at all in-river flow monitoring sites and are used to develop velocity indexing tables.
- Some in-river station measurements have fluctuated as a result of shifting and increased sedimentation in the river, requiring additional indexing to increase the accuracy of measurements.

Operations

Below are the flow changes during the month:

- LORP Intake from 82 cfs to 57 cfs on August 16, 2022.
- LORP Intake from 57 cfs to 70 cfs on August 18, 2022.

Waterfowl Area Monthly Report

Synopsis (for Runoff Year 2022-2023)

In accordance with the Interim Management and Monitoring Plan, a seasonal flooding regime has been implemented, which includes sustained flooding from fall through mid-spring, a complete dry down during late spring, and a fixed waterfowl acreage goal of 500 acres.

On March 3, flows to all units were set to 0 cfs.

Flow Rates and Wetted Acreage Summary (for Runoff Year 2022-23)

	Inflow (cfs)	Date Set	Wetted Acreage	Date of GPS
Drew Unit	off	4/16/2021		
Waggoner Unit	off	3/3/2022		
Winterton Unit	off	3/3/2022		
Thibaut Unit	off	3/3/2022		

AUGUST 2022 IN-RIVER STATION CURRENT METERING SUMMARY

Station	Date	Metered Flow	Station Begin Flow	Station End Flow	Shift Applied	Notes	
LORP Intake	8/9/2022	80.82	81.30	81.10	0	gage height	6.18
At Mazourka Canyon Road	8/9/2022	74.97	81.49	79.76	-6	gage height	4.71
At Reinhackle Springs	8/9/2022	77.52	77.47	76.61	0	gage height	5.24

Month: August
Year: 2022

Date	Intake			Blackrock Ditch Return		Billy Lake Return		Mazourka Canyon Road			Locust Ditch Return		Georges Ditch Return		Reinhackle Springs			Alabama Gates Release		Above Pumpstation			Pumpback Discharge		Lange-mann Release to Delta	Weir to Delta	River Daily Avg	
	Daily Avg Flow	15 Day Avg	# Days of last 15 at 40+ cfs	Daily Avg Flow	15 Day Avg	Daily Avg Flow	15 Day Avg	Daily Avg Flow	15 Day Avg	# Days of last 15 at 40+ cfs	Daily Avg Flow	15 Day Avg	Daily Avg Flow	15 Day Avg	Daily Avg Flow	15 Day Avg	# Days of last 15 at 40+ cfs	Daily Avg Flow	15 Day Avg	# Days of last 15 at 40+ cfs	Daily Flow	Avg Month to Date						
08/01/22	82	85	15	1	1	1	1	84	83	15	0	0	0	0	68	69	15	0	0	52	46	15	19	19	3	30	72	
08/02/22	82	84	15	1	1	1	1	83	83	15	0	0	0	0	70	69	15	0	0	49	47	15	39	29	3	7	71	
08/03/22	81	84	15	1	1	1	1	82	83	15	0	0	0	0	74	69	15	0	0	51	47	15	48	35	3	0	72	
08/04/22	82	84	15	1	1	1	1	82	82	15	0	0	0	0	73	69	15	0	0	51	47	15	48	39	3	0	72	
08/05/22	81	85	15	1	1	1	1	82	82	15	0	0	0	0	76	70	15	0	0	51	48	15	48	40	3	0	73	
08/06/22	81	86	15	1	1	1	1	81	81	15	0	0	0	0	75	71	15	0	0	52	48	15	48	42	3	1	72	
08/07/22	80	85	15	1	1	1	1	83	81	15	0	0	0	0	73	71	15	0	0	53	48	15	48	43	3	2	72	
08/08/22	80	84	15	1	1	1	1	83	82	15	0	0	0	0	73	71	15	0	0	54	49	15	48	43	3	3	73	
08/09/22	82	83	15	1	1	1	1	73	82	15	0	0	0	0	77	71	15	0	0	56	50	15	48	44	3	5	72	
08/10/22	80	82	15	1	1	1	1	72	82	15	0	0	0	0	76	72	15	0	0	57	51	15	48	44	3	6	71	
08/11/22	81	81	15	1	1	1	1	72	81	15	0	0	0	0	74	72	15	0	0	56	51	15	48	45	3	5	71	
08/12/22	81	81	15	1	1	1	1	72	80	15	0	0	0	0	73	72	15	0	0	54	52	15	48	45	3	3	70	
08/13/22	81	81	15	1	1	1	1	72	79	15	0	0	0	0	72	72	15	0	0	53	52	15	48	45	3	2	70	
08/14/22	81	81	15	1	1	1	1	71	78	15	0	0	0	0	71	73	15	0	0	53	53	15	48	45	3	2	69	
08/15/22	81	81	15	1	1	1	1	71	78	15	0	0	0	0	70	73	15	0	0	53	53	15	48	45	3	2	69	
08/16/22	65	80	15	1	1	1	1	71	77	15	0	0	0	0	70	73	15	0	0	52	53	15	48	46	3	1	65	
08/17/22	57	78	15	1	1	1	1	71	76	15	0	0	0	0	69	73	15	0	0	52	53	15	48	46	3	1	62	
08/18/22	65	77	15	1	1	1	1	71	75	15	0	0	0	0	71	73	15	0	0	51	53	15	48	46	3	0	65	
08/19/22	70	76	15	1	1	1	1	70	74	15	0	0	0	0	71	73	15	0	0	51	53	15	48	46	3	0	66	
08/20/22	70	76	15	1	1	1	1	63	73	15	0	0	0	0	71	72	15	0	0	51	53	15	48	46	3	0	64	
08/21/22	70	75	15	1	1	1	1	58	72	15	0	0	0	0	70	72	15	0	0	50	53	15	47	46	3	0	62	
08/22/22	70	74	15	1	1	1	1	58	70	15	0	0	0	0	71	72	15	0	0	49	53	15	46	46	3	0	62	
08/23/22	70	74	15	1	1	1	1	59	68	15	0	0	0	0	71	72	15	0	0	49	52	15	46	46	3	0	62	
08/24/22	70	73	15	1	1	1	1	58	67	15	0	0	0	0	70	71	15	0	0	48	52	15	45	46	3	0	62	
08/25/22	70	72	15	1	1	1	1	58	66	15	0	0	0	0	67	71	15	0	0	48	51	15	45	46	3	0	61	
08/26/22	70	71	15	1	1	1	1	59	65	15	0	0	0	0	64	70	15	0	0	47	51	15	44	46	3	0	60	
08/27/22	70	71	15	1	1	1	1	59	65	15	0	0	0	0	62	69	15	0	0	46	50	15	43	46	3	0	59	
08/28/22	69	70	15	1	1	1	1	59	64	15	0	0	0	0	61	69	15	0	0	46	50	15	43	46	3	0	59	
08/29/22	70	69	15	1	1	1	1	58	63	15	0	0	0	0	59	68	15	0	0	46	49	15	43	46	3	0	58	
08/30/22	70	68	15	1	1	1	1	58	62	15	0	0	0	0	60	67	15	0	0	45	49	15	42	46	3	0	58	
08/31/22	70	69	15	1	1	1	1	57	61	15	0	0	0	0	59	66	15	0	0	44	48	15	41	45	3	0	58	
Monthly Avg	75							69							70							51						66

Lower Owens River Project Flow Report for 08/01/2022

LORP Measuring Station	Augmenting Flows		Owens River Flows		
	Daily Avg Flow(cfs)	15 Day Avg Flow(cfs)	Daily Avg Flow(cfs)	15 Day Avg Flow(cfs)	# Days of last 15 at 40+ cfs
Below River Intake			82	85	15
Blackrock Ditch Return (augmentation)	1	1			
Goose Lake Return (return flow)	0	0			
Billy Lake Return (augmentation)	1	1			
Mazourka Canyon Road			84	83	15
Locust Ditch Return (augmentation)	0	0			
Georges Ditch Return (augmentation)	0	0			
Reinhackle Springs			68	69	15
Alabama Gates Return (augmentation)	0	0			
At Pumpback Station ¹			52	46	15
Pump Station			19	41	
Langemann Gate to Delta			3	3	
Weir to Delta			30	2	
LORP In Channel Average Flow ²			72	71	

Pump Station Month-to-Date Average Flow 19 cfs

Blackrock Waterfowl Habitat Area

Flooded Unit	Area	Last Collected	Flow Rate	Flow Set Date
Thibaut	225 Acres	03/02/2022	0 cfs	03/03/2022
Winterton	49 Acres	02/25/2022	0 cfs	03/03/2022
Drew	0 Acres	09/14/2021	0 cfs	04/16/2021
Waggoner	191 Acres	03/01/2022	0 cfs	03/03/2022
Total Flooded Area	465 Acres			

Off-River Lakes and Ponds

Upper Twin Lake Gage Read	2.46 ft	(Last Collected: 07/20/2022)
Lower Twin Lake Gage Read	2.19 ft	
Goose Lake Gage Read	2.53 ft	
Thibaut Pond Flooded Area	28 Acres	(Last Collected: 03/02/2022)

1. Above Pump Station not constructed, the flow is the sum of the Pump station discharge, the Langemann Gate releases to the delta, and flow over the spillway weir to the delta.

2. Average of the LORP Intake, Mazourka Canyon, Reinhackle Springs, and At Pumpback Station stations.

Note - All Data shown in this report is from field electronic measuring and data collection devices.

Note - Data contained herein is preliminary and subject to change. Refer to the disclaimer:

<http://wsoweb.ladwp.com/Aqueduct/realtime/disclaimer.htm>

Lower Owens River Project Flow Report for 08/02/2022

LORP Measuring Station	Augmenting Flows		Owens River Flows		
	Daily Avg Flow(cfs)	15 Day Avg Flow(cfs)	Daily Avg Flow(cfs)	15 Day Avg Flow(cfs)	# Days of last 15 at 40+ cfs
Below River Intake			82	84	15
Blackrock Ditch Return (augmentation)	1	1			
Goose Lake Return (return flow)	0	0			
Billy Lake Return (augmentation)	1	1			
Mazourka Canyon Road			83	83	15
Locust Ditch Return (augmentation)	0	0			
Georges Ditch Return (augmentation)	0	0			
Reinhackle Springs			70	69	15
Alabama Gates Return (augmentation)	0	0			
At Pumpback Station ¹			49	47	15
Pump Station			39	41	
Langemann Gate to Delta			3	3	
Weir to Delta			7	3	
LORP In Channel Average Flow ²			71	71	

Pump Station Month-to-Date Average Flow 29 cfs

Blackrock Waterfowl Habitat Area

Flooded Unit	Area	Last Collected	Flow Rate	Flow Set Date
Thibaut	225 Acres	03/02/2022	0 cfs	03/03/2022
Winterton	49 Acres	02/25/2022	0 cfs	03/03/2022
Drew	0 Acres	09/14/2021	0 cfs	04/16/2021
Waggoner	191 Acres	03/01/2022	0 cfs	03/03/2022
Total Flooded Area	465 Acres			

Off-River Lakes and Ponds

Upper Twin Lake Gage Read	2.46 ft	(Last Collected: 07/20/2022)
Lower Twin Lake Gage Read	2.19 ft	
Goose Lake Gage Read	2.53 ft	
Thibaut Pond Flooded Area	28 Acres	(Last Collected: 03/02/2022)

1. Above Pump Station not constructed, the flow is the sum of the Pump station discharge, the Langemann Gate releases to the delta, and flow over the spillway weir to the delta.

2. Average of the LORP Intake, Mazourka Canyon, Reinhackle Springs, and At Pumpback Station stations.

Note - All Data shown in this report is from field electronic measuring and data collection devices.

Note - Data contained herein is preliminary and subject to change. Refer to the disclaimer:

<http://wsoweb.ladwp.com/Aqueduct/realtime/disclaimer.htm>

Lower Owens River Project Flow Report for 08/03/2022

LORP Measuring Station	Augmenting Flows		Owens River Flows		
	Daily Avg Flow(cfs)	15 Day Avg Flow(cfs)	Daily Avg Flow(cfs)	15 Day Avg Flow(cfs)	# Days of last 15 at 40+ cfs
Below River Intake			81	84	15
Blackrock Ditch Return (augmentation)	1	1			
Goose Lake Return (return flow)	0	0			
Billy Lake Return (augmentation)	1	1			
Mazourka Canyon Road			82	83	15
Locust Ditch Return (augmentation)	0	0			
Georges Ditch Return (augmentation)	0	0			
Reinhackle Springs			74	69	15
Alabama Gates Return (augmentation)	0	0			
At Pumpback Station ¹			51	47	15
Pump Station			48	41	
Langemann Gate to Delta			3	3	
Weir to Delta			0	3	
LORP In Channel Average Flow ²			72	71	

Pump Station Month-to-Date Average Flow 35 cfs

Blackrock Waterfowl Habitat Area

Flooded Unit	Area	Last Collected	Flow Rate	Flow Set Date
Thibaut	225 Acres	03/02/2022	0 cfs	03/03/2022
Winterton	49 Acres	02/25/2022	0 cfs	03/03/2022
Drew	0 Acres	09/14/2021	0 cfs	04/16/2021
Waggoner	191 Acres	03/01/2022	0 cfs	03/03/2022
Total Flooded Area	465 Acres			

Off-River Lakes and Ponds

Upper Twin Lake Gage Read	2.46 ft	(Last Collected: 07/20/2022)
Lower Twin Lake Gage Read	2.19 ft	
Goose Lake Gage Read	2.53 ft	
Thibaut Pond Flooded Area	28 Acres	(Last Collected: 03/02/2022)

1. Above Pump Station not constructed, the flow is the sum of the Pump station discharge, the Langemann Gate releases to the delta, and flow over the spillway weir to the delta.

2. Average of the LORP Intake, Mazourka Canyon, Reinhackle Springs, and At Pumpback Station stations.

Note - All Data shown in this report is from field electronic measuring and data collection devices.

Note - Data contained herein is preliminary and subject to change. Refer to the disclaimer:

<http://wsoweb.ladwp.com/Aqueduct/realtime/disclaimer.htm>

Lower Owens River Project Flow Report for 08/04/2022

LORP Measuring Station	Augmenting Flows		Owens River Flows		
	Daily Avg Flow(cfs)	15 Day Avg Flow(cfs)	Daily Avg Flow(cfs)	15 Day Avg Flow(cfs)	# Days of last 15 at 40+ cfs
Below River Intake			82	84	15
Blackrock Ditch Return (augmentation)	1	1			
Goose Lake Return (return flow)	0	0			
Billy Lake Return (augmentation)	1.2	1			
Mazourka Canyon Road			82	82	15
Locust Ditch Return (augmentation)	0	0			
Georges Ditch Return (augmentation)	0	0			
Reinhackle Springs			73	69	15
Alabama Gates Return (augmentation)	0	0			
At Pumpback Station ¹			51	47	15
Pump Station			48	41	
Langemann Gate to Delta			3	3	
Weir to Delta			0	3	
LORP In Channel Average Flow ²			72	71	

Pump Station Month-to-Date Average Flow 38 cfs

Blackrock Waterfowl Habitat Area

Flooded Unit	Area	Last Collected	Flow Rate	Flow Set Date
Thibaut	225 Acres	03/02/2022	0 cfs	03/03/2022
Winterton	49 Acres	02/25/2022	0 cfs	03/03/2022
Drew	0 Acres	09/14/2021	0 cfs	04/16/2021
Waggoner	191 Acres	03/01/2022	0 cfs	03/03/2022
Total Flooded Area	465 Acres			

Off-River Lakes and Ponds

Upper Twin Lake Gage Read	2.47 ft	(Last Collected: 08/04/2022)
Lower Twin Lake Gage Read	2.28 ft	
Goose Lake Gage Read	2.52 ft	
Thibaut Pond Flooded Area	28 Acres	(Last Collected: 03/02/2022)

1. Above Pump Station not constructed, the flow is the sum of the Pump station discharge, the Langemann Gate releases to the delta, and flow over the spillway weir to the delta.

2. Average of the LORP Intake, Mazourka Canyon, Reinhackle Springs, and At Pumpback Station stations.

Note - All Data shown in this report is from field electronic measuring and data collection devices.

Note - Data contained herein is preliminary and subject to change. Refer to the disclaimer:

<http://wsoweb.ladwp.com/Aqueduct/realtime/disclaimer.htm>

Lower Owens River Project Flow Report for 08/05/2022

LORP Measuring Station	Augmenting Flows		Owens River Flows		
	Daily Avg Flow(cfs)	15 Day Avg Flow(cfs)	Daily Avg Flow(cfs)	15 Day Avg Flow(cfs)	# Days of last 15 at 40+ cfs
Below River Intake			81	85	15
Blackrock Ditch Return (augmentation)	1	1			
Goose Lake Return (return flow)	0	0			
Billy Lake Return (augmentation)	1.5	1			
Mazourka Canyon Road			82	82	15
Locust Ditch Return (augmentation)	0	0			
Georges Ditch Return (augmentation)	0	0			
Reinhackle Springs			76	70	15
Alabama Gates Return (augmentation)	0	0			
At Pumpback Station ¹			51	48	15
Pump Station			48	42	
Langemann Gate to Delta			3	3	
Weir to Delta			0	3	
LORP In Channel Average Flow ²			72	71	

Pump Station Month-to-Date Average Flow 40 cfs

Blackrock Waterfowl Habitat Area

Flooded Unit	Area	Last Collected	Flow Rate	Flow Set Date
Thibaut	225 Acres	03/02/2022	0 cfs	03/03/2022
Winterton	49 Acres	02/25/2022	0 cfs	03/03/2022
Drew	0 Acres	09/14/2021	0 cfs	04/16/2021
Waggoner	191 Acres	03/01/2022	0 cfs	03/03/2022
Total Flooded Area	465 Acres			

Off-River Lakes and Ponds

Upper Twin Lake Gage Read	2.47 ft	(Last Collected: 08/04/2022)
Lower Twin Lake Gage Read	2.28 ft	
Goose Lake Gage Read	2.52 ft	
Thibaut Pond Flooded Area	28 Acres	(Last Collected: 03/02/2022)

1. Above Pump Station not constructed, the flow is the sum of the Pump station discharge, the Langemann Gate releases to the delta, and flow over the spillway weir to the delta.

2. Average of the LORP Intake, Mazourka Canyon, Reinhackle Springs, and At Pumpback Station stations.

Note - All Data shown in this report is from field electronic measuring and data collection devices.

Note - Data contained herein is preliminary and subject to change. Refer to the disclaimer:

<http://wsoweb.ladwp.com/Aqueduct/realtime/disclaimer.htm>

Lower Owens River Project Flow Report for 08/06/2022

LORP Measuring Station	Augmenting Flows		Owens River Flows		
	Daily Avg Flow(cfs)	15 Day Avg Flow(cfs)	Daily Avg Flow(cfs)	15 Day Avg Flow(cfs)	# Days of last 15 at 40+ cfs
Below River Intake			81	86	15
Blackrock Ditch Return (augmentation)	1	1			
Goose Lake Return (return flow)	0	0			
Billy Lake Return (augmentation)	1.4	1			
Mazourka Canyon Road			81	81	15
Locust Ditch Return (augmentation)	0	0			
Georges Ditch Return (augmentation)	0	0			
Reinhackle Springs			75	71	15
Alabama Gates Return (augmentation)	0	0			
At Pumpback Station ¹			52	48	15
Pump Station			48	42	
Langemann Gate to Delta			3	3	
Weir to Delta			1	3	
LORP In Channel Average Flow ²			72	71	

Pump Station Month-to-Date Average Flow 42 cfs

Blackrock Waterfowl Habitat Area

Flooded Unit	Area	Last Collected	Flow Rate	Flow Set Date
Thibaut	225 Acres	03/02/2022	0 cfs	03/03/2022
Winterton	49 Acres	02/25/2022	0 cfs	03/03/2022
Drew	0 Acres	09/14/2021	0 cfs	04/16/2021
Waggoner	191 Acres	03/01/2022	0 cfs	03/03/2022
Total Flooded Area	465 Acres			

Off-River Lakes and Ponds

Upper Twin Lake Gage Read	2.47 ft	(Last Collected: 08/04/2022)
Lower Twin Lake Gage Read	2.28 ft	
Goose Lake Gage Read	2.52 ft	
Thibaut Pond Flooded Area	28 Acres	(Last Collected: 03/02/2022)

1. Above Pump Station not constructed, the flow is the sum of the Pump station discharge, the Langemann Gate releases to the delta, and flow over the spillway weir to the delta.

2. Average of the LORP Intake, Mazourka Canyon, Reinhackle Springs, and At Pumpback Station stations.

Note - All Data shown in this report is from field electronic measuring and data collection devices.

Note - Data contained herein is preliminary and subject to change. Refer to the disclaimer:

<http://wsoweb.ladwp.com/Aqueduct/realtime/disclaimer.htm>

Lower Owens River Project Flow Report for 08/07/2022

LORP Measuring Station	Augmenting Flows		Owens River Flows		
	Daily Avg Flow(cfs)	15 Day Avg Flow(cfs)	Daily Avg Flow(cfs)	15 Day Avg Flow(cfs)	# Days of last 15 at 40+ cfs
Below River Intake			80	85	15
Blackrock Ditch Return (augmentation)	1	1			
Goose Lake Return (return flow)	0	0			
Billy Lake Return (augmentation)	1.4	1			
Mazourka Canyon Road			83	81	15
Locust Ditch Return (augmentation)	0	0			
Georges Ditch Return (augmentation)	0	0			
Reinhackle Springs			73	71	15
Alabama Gates Return (augmentation)	0	0			
At Pumpback Station ¹			53	48	15
Pump Station			48	42	
Langemann Gate to Delta			3	3	
Weir to Delta			2	3	
LORP In Channel Average Flow ²			72	71	

Pump Station Month-to-Date Average Flow 43 cfs

Blackrock Waterfowl Habitat Area

Flooded Unit	Area	Last Collected	Flow Rate	Flow Set Date
Thibaut	225 Acres	03/02/2022	0 cfs	03/03/2022
Winterton	49 Acres	02/25/2022	0 cfs	03/03/2022
Drew	0 Acres	09/14/2021	0 cfs	04/16/2021
Waggoner	191 Acres	03/01/2022	0 cfs	03/03/2022
Total Flooded Area	465 Acres			

Off-River Lakes and Ponds

Upper Twin Lake Gage Read	2.47 ft	(Last Collected: 08/04/2022)
Lower Twin Lake Gage Read	2.28 ft	
Goose Lake Gage Read	2.52 ft	
Thibaut Pond Flooded Area	28 Acres	(Last Collected: 03/02/2022)

1. Above Pump Station not constructed, the flow is the sum of the Pump station discharge, the Langemann Gate releases to the delta, and flow over the spillway weir to the delta.

2. Average of the LORP Intake, Mazourka Canyon, Reinhackle Springs, and At Pumpback Station stations.

Note - All Data shown in this report is from field electronic measuring and data collection devices.

Note - Data contained herein is preliminary and subject to change. Refer to the disclaimer:

<http://wsoweb.ladwp.com/Aqueduct/realtime/disclaimer.htm>

Lower Owens River Project Flow Report for 08/08/2022

LORP Measuring Station	Augmenting Flows		Owens River Flows		
	Daily Avg Flow(cfs)	15 Day Avg Flow(cfs)	Daily Avg Flow(cfs)	15 Day Avg Flow(cfs)	# Days of last 15 at 40+ cfs
Below River Intake			80	84	15
Blackrock Ditch Return (augmentation)	1	1			
Goose Lake Return (return flow)	0	0			
Billy Lake Return (augmentation)	1.1	1			
Mazourka Canyon Road			83	82	15
Locust Ditch Return (augmentation)	0	0			
Georges Ditch Return (augmentation)	0	0			
Reinhackle Springs			73	71	15
Alabama Gates Return (augmentation)	0	0			
At Pumpback Station ¹			54	49	15
Pump Station			48	43	
Langemann Gate to Delta			3	3	
Weir to Delta			3	3	
LORP In Channel Average Flow ²			72	71	

Pump Station Month-to-Date Average Flow 43 cfs

Blackrock Waterfowl Habitat Area

Flooded Unit	Area	Last Collected	Flow Rate	Flow Set Date
Thibaut	225 Acres	03/02/2022	0 cfs	03/03/2022
Winterton	49 Acres	02/25/2022	0 cfs	03/03/2022
Drew	0 Acres	09/14/2021	0 cfs	04/16/2021
Waggoner	191 Acres	03/01/2022	0 cfs	03/03/2022
Total Flooded Area	465 Acres			

Off-River Lakes and Ponds

Upper Twin Lake Gage Read	2.47 ft	(Last Collected: 08/04/2022)
Lower Twin Lake Gage Read	2.28 ft	
Goose Lake Gage Read	2.52 ft	
Thibaut Pond Flooded Area	28 Acres	(Last Collected: 03/02/2022)

1. Above Pump Station not constructed, the flow is the sum of the Pump station discharge, the Langemann Gate releases to the delta, and flow over the spillway weir to the delta.

2. Average of the LORP Intake, Mazourka Canyon, Reinhackle Springs, and At Pumpback Station stations.

Note - All Data shown in this report is from field electronic measuring and data collection devices.

Note - Data contained herein is preliminary and subject to change. Refer to the disclaimer:

<http://wsoweb.ladwp.com/Aqueduct/realtime/disclaimer.htm>

Lower Owens River Project Flow Report for 08/09/2022

LORP Measuring Station	Augmenting Flows		Owens River Flows		
	Daily Avg Flow(cfs)	15 Day Avg Flow(cfs)	Daily Avg Flow(cfs)	15 Day Avg Flow(cfs)	# Days of last 15 at 40+ cfs
Below River Intake			82	83	15
Blackrock Ditch Return (augmentation)	1	1			
Goose Lake Return (return flow)	0	0			
Billy Lake Return (augmentation)	0.9	1			
Mazourka Canyon Road			73	82	15
Locust Ditch Return (augmentation)	0	0			
Georges Ditch Return (augmentation)	0	0			
Reinhackle Springs			77	71	15
Alabama Gates Return (augmentation)	0	0			
At Pumpback Station ¹			56	50	15
Pump Station			48	43	
Langemann Gate to Delta			3	3	
Weir to Delta			5	4	
LORP In Channel Average Flow ²			72	72	

Pump Station Month-to-Date Average Flow 44 cfs

Blackrock Waterfowl Habitat Area

Flooded Unit	Area	Last Collected	Flow Rate	Flow Set Date
Thibaut	225 Acres	03/02/2022	0 cfs	03/03/2022
Winterton	49 Acres	02/25/2022	0 cfs	03/03/2022
Drew	0 Acres	09/14/2021	0 cfs	04/16/2021
Waggoner	191 Acres	03/01/2022	0 cfs	03/03/2022
Total Flooded Area	465 Acres			

Off-River Lakes and Ponds

Upper Twin Lake Gage Read	2.47 ft	(Last Collected: 08/04/2022)
Lower Twin Lake Gage Read	2.28 ft	
Goose Lake Gage Read	2.52 ft	
Thibaut Pond Flooded Area	28 Acres	(Last Collected: 03/02/2022)

1. Above Pump Station not constructed, the flow is the sum of the Pump station discharge, the Langemann Gate releases to the delta, and flow over the spillway weir to the delta.

2. Average of the LORP Intake, Mazourka Canyon, Reinhackle Springs, and At Pumpback Station stations.

Note - All Data shown in this report is from field electronic measuring and data collection devices.

Note - Data contained herein is preliminary and subject to change. Refer to the disclaimer:

<http://wsoweb.ladwp.com/Aqueduct/realtime/disclaimer.htm>

Lower Owens River Project Flow Report for 08/10/2022

LORP Measuring Station	Augmenting Flows		Owens River Flows		
	Daily Avg Flow(cfs)	15 Day Avg Flow(cfs)	Daily Avg Flow(cfs)	15 Day Avg Flow(cfs)	# Days of last 15 at 40+ cfs
Below River Intake			80	82	15
Blackrock Ditch Return (augmentation)	1	1			
Goose Lake Return (return flow)	0	0			
Billy Lake Return (augmentation)	1	1			
Mazourka Canyon Road			72	82	15
Locust Ditch Return (augmentation)	0	0			
Georges Ditch Return (augmentation)	0	0			
Reinhackle Springs			76	72	15
Alabama Gates Return (augmentation)	0	0			
At Pumpback Station ¹			57	51	15
Pump Station			48	44	
Langemann Gate to Delta			3	3	
Weir to Delta			6	4	
LORP In Channel Average Flow ²			71	71	

Pump Station Month-to-Date Average Flow 44 cfs

Blackrock Waterfowl Habitat Area

Flooded Unit	Area	Last Collected	Flow Rate	Flow Set Date
Thibaut	225 Acres	03/02/2022	0 cfs	03/03/2022
Winterton	49 Acres	02/25/2022	0 cfs	03/03/2022
Drew	0 Acres	09/14/2021	0 cfs	04/16/2021
Waggoner	191 Acres	03/01/2022	0 cfs	03/03/2022
Total Flooded Area	465 Acres			

Off-River Lakes and Ponds

Upper Twin Lake Gage Read	2.47 ft	(Last Collected: 08/04/2022)
Lower Twin Lake Gage Read	2.28 ft	
Goose Lake Gage Read	2.52 ft	
Thibaut Pond Flooded Area	28 Acres	(Last Collected: 03/02/2022)

1. Above Pump Station not constructed, the flow is the sum of the Pump station discharge, the Langemann Gate releases to the delta, and flow over the spillway weir to the delta.

2. Average of the LORP Intake, Mazourka Canyon, Reinhackle Springs, and At Pumpback Station stations.

Note - All Data shown in this report is from field electronic measuring and data collection devices.

Note - Data contained herein is preliminary and subject to change. Refer to the disclaimer:

<http://wsoweb.ladwp.com/Aqueduct/realtime/disclaimer.htm>

Lower Owens River Project Flow Report for 08/11/2022

LORP Measuring Station	Augmenting Flows		Owens River Flows		
	Daily Avg Flow(cfs)	15 Day Avg Flow(cfs)	Daily Avg Flow(cfs)	15 Day Avg Flow(cfs)	# Days of last 15 at 40+ cfs
Below River Intake			81	81	15
Blackrock Ditch Return (augmentation)	1	1			
Goose Lake Return (return flow)	0	0			
Billy Lake Return (augmentation)	1.1	1			
Mazourka Canyon Road			72	81	15
Locust Ditch Return (augmentation)	0	0			
Georges Ditch Return (augmentation)	0	0			
Reinhackle Springs			74	72	15
Alabama Gates Return (augmentation)	0	0			
At Pumpback Station ¹			56	51	15
Pump Station			48	44	
Langemann Gate to Delta			3	3	
Weir to Delta			5	4	
LORP In Channel Average Flow ²			71	71	

Pump Station Month-to-Date Average Flow 45 cfs

Blackrock Waterfowl Habitat Area

Flooded Unit	Area	Last Collected	Flow Rate	Flow Set Date
Thibaut	225 Acres	03/02/2022	0 cfs	03/03/2022
Winterton	49 Acres	02/25/2022	0 cfs	03/03/2022
Drew	0 Acres	09/14/2021	0 cfs	04/16/2021
Waggoner	191 Acres	03/01/2022	0 cfs	03/03/2022
Total Flooded Area	465 Acres			

Off-River Lakes and Ponds

Upper Twin Lake Gage Read	2.47 ft	(Last Collected: 08/04/2022)
Lower Twin Lake Gage Read	2.28 ft	
Goose Lake Gage Read	2.52 ft	
Thibaut Pond Flooded Area	28 Acres	(Last Collected: 03/02/2022)

1. Above Pump Station not constructed, the flow is the sum of the Pump station discharge, the Langemann Gate releases to the delta, and flow over the spillway weir to the delta.

2. Average of the LORP Intake, Mazourka Canyon, Reinhackle Springs, and At Pumpback Station stations.

Note - All Data shown in this report is from field electronic measuring and data collection devices.

Note - Data contained herein is preliminary and subject to change. Refer to the disclaimer:

<http://wsoweb.ladwp.com/Aqueduct/realtime/disclaimer.htm>

Lower Owens River Project Flow Report for 08/12/2022

LORP Measuring Station	Augmenting Flows		Owens River Flows		
	Daily Avg Flow(cfs)	15 Day Avg Flow(cfs)	Daily Avg Flow(cfs)	15 Day Avg Flow(cfs)	# Days of last 15 at 40+ cfs
Below River Intake			81	81	15
Blackrock Ditch Return (augmentation)	1	1			
Goose Lake Return (return flow)	0	0			
Billy Lake Return (augmentation)	1.3	1			
Mazourka Canyon Road			72	80	15
Locust Ditch Return (augmentation)	0	0			
Georges Ditch Return (augmentation)	0	0			
Reinhackle Springs			73	72	15
Alabama Gates Return (augmentation)	0	0			
At Pumpback Station ¹			54	52	15
Pump Station			48	44	
Langemann Gate to Delta			3	3	
Weir to Delta			3	5	
LORP In Channel Average Flow ²			70	71	

Pump Station Month-to-Date Average Flow 45 cfs

Blackrock Waterfowl Habitat Area

Flooded Unit	Area	Last Collected	Flow Rate	Flow Set Date
Thibaut	225 Acres	03/02/2022	0 cfs	03/03/2022
Winterton	49 Acres	02/25/2022	0 cfs	03/03/2022
Drew	0 Acres	09/14/2021	0 cfs	04/16/2021
Waggoner	191 Acres	03/01/2022	0 cfs	03/03/2022
Total Flooded Area	465 Acres			

Off-River Lakes and Ponds

Upper Twin Lake Gage Read	2.47 ft	(Last Collected: 08/04/2022)
Lower Twin Lake Gage Read	2.28 ft	
Goose Lake Gage Read	2.52 ft	
Thibaut Pond Flooded Area	28 Acres	(Last Collected: 03/02/2022)

1. Above Pump Station not constructed, the flow is the sum of the Pump station discharge, the Langemann Gate releases to the delta, and flow over the spillway weir to the delta.

2. Average of the LORP Intake, Mazourka Canyon, Reinhackle Springs, and At Pumpback Station stations.

Note - All Data shown in this report is from field electronic measuring and data collection devices.

Note - Data contained herein is preliminary and subject to change. Refer to the disclaimer:

<http://wsoweb.ladwp.com/Aqueduct/realtime/disclaimer.htm>

Lower Owens River Project Flow Report for 08/13/2022

LORP Measuring Station	Augmenting Flows		Owens River Flows		
	Daily Avg Flow(cfs)	15 Day Avg Flow(cfs)	Daily Avg Flow(cfs)	15 Day Avg Flow(cfs)	# Days of last 15 at 40+ cfs
Below River Intake			81	81	15
Blackrock Ditch Return (augmentation)	1	1			
Goose Lake Return (return flow)	0	0			
Billy Lake Return (augmentation)	1.4	1			
Mazourka Canyon Road			72	79	15
Locust Ditch Return (augmentation)	0	0			
Georges Ditch Return (augmentation)	0	0			
Reinhackle Springs			72	72	15
Alabama Gates Return (augmentation)	0	0			
At Pumpback Station ¹			53	52	15
Pump Station			48	45	
Langemann Gate to Delta			3	3	
Weir to Delta			2	5	
LORP In Channel Average Flow ²			70	71	

Pump Station Month-to-Date Average Flow 45 cfs

Blackrock Waterfowl Habitat Area

Flooded Unit	Area	Last Collected	Flow Rate	Flow Set Date
Thibaut	225 Acres	03/02/2022	0 cfs	03/03/2022
Winterton	49 Acres	02/25/2022	0 cfs	03/03/2022
Drew	0 Acres	09/14/2021	0 cfs	04/16/2021
Waggoner	191 Acres	03/01/2022	0 cfs	03/03/2022
Total Flooded Area	465 Acres			

Off-River Lakes and Ponds

Upper Twin Lake Gage Read	2.47 ft	(Last Collected: 08/04/2022)
Lower Twin Lake Gage Read	2.28 ft	
Goose Lake Gage Read	2.52 ft	
Thibaut Pond Flooded Area	28 Acres	(Last Collected: 03/02/2022)

1. Above Pump Station not constructed, the flow is the sum of the Pump station discharge, the Langemann Gate releases to the delta, and flow over the spillway weir to the delta.

2. Average of the LORP Intake, Mazourka Canyon, Reinhackle Springs, and At Pumpback Station stations.

Note - All Data shown in this report is from field electronic measuring and data collection devices.

Note - Data contained herein is preliminary and subject to change. Refer to the disclaimer:

<http://wsoweb.ladwp.com/Aqueduct/realtime/disclaimer.htm>

Lower Owens River Project Flow Report for 08/14/2022

LORP Measuring Station	Augmenting Flows		Owens River Flows		
	Daily Avg Flow(cfs)	15 Day Avg Flow(cfs)	Daily Avg Flow(cfs)	15 Day Avg Flow(cfs)	# Days of last 15 at 40+ cfs
Below River Intake			81	81	15
Blackrock Ditch Return (augmentation)	1	1			
Goose Lake Return (return flow)	0	0			
Billy Lake Return (augmentation)	1.4	1			
Mazourka Canyon Road			71	78	15
Locust Ditch Return (augmentation)	0	0			
Georges Ditch Return (augmentation)	0	0			
Reinhackle Springs			71	73	15
Alabama Gates Return (augmentation)	0	0			
At Pumpback Station ¹			53	53	15
Pump Station			48	45	
Langemann Gate to Delta			3	3	
Weir to Delta			2	5	
LORP In Channel Average Flow ²			69	71	

Pump Station Month-to-Date Average Flow 45 cfs

Blackrock Waterfowl Habitat Area

Flooded Unit	Area	Last Collected	Flow Rate	Flow Set Date
Thibaut	225 Acres	03/02/2022	0 cfs	03/03/2022
Winterton	49 Acres	02/25/2022	0 cfs	03/03/2022
Drew	0 Acres	09/14/2021	0 cfs	04/16/2021
Waggoner	191 Acres	03/01/2022	0 cfs	03/03/2022
Total Flooded Area	465 Acres			

Off-River Lakes and Ponds

Upper Twin Lake Gage Read	2.47 ft	(Last Collected: 08/04/2022)
Lower Twin Lake Gage Read	2.28 ft	
Goose Lake Gage Read	2.52 ft	
Thibaut Pond Flooded Area	28 Acres	(Last Collected: 03/02/2022)

1. Above Pump Station not constructed, the flow is the sum of the Pump station discharge, the Langemann Gate releases to the delta, and flow over the spillway weir to the delta.

2. Average of the LORP Intake, Mazourka Canyon, Reinhackle Springs, and At Pumpback Station stations.

Note - All Data shown in this report is from field electronic measuring and data collection devices.

Note - Data contained herein is preliminary and subject to change. Refer to the disclaimer:

<http://wsoweb.ladwp.com/Aqueduct/realtime/disclaimer.htm>

Lower Owens River Project Flow Report for 08/15/2022

LORP Measuring Station	Augmenting Flows		Owens River Flows		
	Daily Avg Flow(cfs)	15 Day Avg Flow(cfs)	Daily Avg Flow(cfs)	15 Day Avg Flow(cfs)	# Days of last 15 at 40+ cfs
Below River Intake			81	81	15
Blackrock Ditch Return (augmentation)	1	1			
Goose Lake Return (return flow)	0	0			
Billy Lake Return (augmentation)	1.4	1			
Mazourka Canyon Road			71	78	15
Locust Ditch Return (augmentation)	0	0			
Georges Ditch Return (augmentation)	0	0			
Reinhackle Springs			70	73	15
Alabama Gates Return (augmentation)	0	0			
At Pumpback Station ¹			53	53	15
Pump Station			48	45	
Langemann Gate to Delta			3	3	
Weir to Delta			2	5	
LORP In Channel Average Flow ²			69	71	

Pump Station Month-to-Date Average Flow 45 cfs

Blackrock Waterfowl Habitat Area

Flooded Unit	Area	Last Collected	Flow Rate	Flow Set Date
Thibaut	225 Acres	03/02/2022	0 cfs	03/03/2022
Winterton	49 Acres	02/25/2022	0 cfs	03/03/2022
Drew	0 Acres	09/14/2021	0 cfs	04/16/2021
Waggoner	191 Acres	03/01/2022	0 cfs	03/03/2022
Total Flooded Area	465 Acres			

Off-River Lakes and Ponds

Upper Twin Lake Gage Read	2.47 ft	(Last Collected: 08/04/2022)
Lower Twin Lake Gage Read	2.28 ft	
Goose Lake Gage Read	2.52 ft	
Thibaut Pond Flooded Area	28 Acres	(Last Collected: 03/02/2022)

1. Above Pump Station not constructed, the flow is the sum of the Pump station discharge, the Langemann Gate releases to the delta, and flow over the spillway weir to the delta.

2. Average of the LORP Intake, Mazourka Canyon, Reinhackle Springs, and At Pumpback Station stations.

Note - All Data shown in this report is from field electronic measuring and data collection devices.

Note - Data contained herein is preliminary and subject to change. Refer to the disclaimer:

<http://wsoweb.ladwp.com/Aqueduct/realtime/disclaimer.htm>

Lower Owens River Project Flow Report for 08/16/2022

LORP Measuring Station	Augmenting Flows		Owens River Flows		
	Daily Avg Flow(cfs)	15 Day Avg Flow(cfs)	Daily Avg Flow(cfs)	15 Day Avg Flow(cfs)	# Days of last 15 at 40+ cfs
Below River Intake			65	80	15
Blackrock Ditch Return (augmentation)	1	1			
Goose Lake Return (return flow)	0	0			
Billy Lake Return (augmentation)	1.4	1			
Mazourka Canyon Road			71	77	15
Locust Ditch Return (augmentation)	0	0			
Georges Ditch Return (augmentation)	0	0			
Reinhackle Springs			70	73	15
Alabama Gates Return (augmentation)	0	0			
At Pumpback Station ¹			52	53	15
Pump Station			48	47	
Langemann Gate to Delta			3	3	
Weir to Delta			1	3	
LORP In Channel Average Flow ²			64	71	

Pump Station Month-to-Date Average Flow 46 cfs

Blackrock Waterfowl Habitat Area

Flooded Unit	Area	Last Collected	Flow Rate	Flow Set Date
Thibaut	225 Acres	03/02/2022	0 cfs	03/03/2022
Winterton	49 Acres	02/25/2022	0 cfs	03/03/2022
Drew	0 Acres	09/14/2021	0 cfs	04/16/2021
Waggoner	191 Acres	03/01/2022	0 cfs	03/03/2022
Total Flooded Area	465 Acres			

Off-River Lakes and Ponds

Upper Twin Lake Gage Read	2.47 ft	(Last Collected: 08/04/2022)
Lower Twin Lake Gage Read	2.28 ft	
Goose Lake Gage Read	2.52 ft	
Thibaut Pond Flooded Area	28 Acres	(Last Collected: 03/02/2022)

1. Above Pump Station not constructed, the flow is the sum of the Pump station discharge, the Langemann Gate releases to the delta, and flow over the spillway weir to the delta.

2. Average of the LORP Intake, Mazourka Canyon, Reinhackle Springs, and At Pumpback Station stations.

Note - All Data shown in this report is from field electronic measuring and data collection devices.

Note - Data contained herein is preliminary and subject to change. Refer to the disclaimer:

<http://wsoweb.ladwp.com/Aqueduct/realtime/disclaimer.htm>

Lower Owens River Project Flow Report for 08/17/2022

LORP Measuring Station	Augmenting Flows		Owens River Flows		
	Daily Avg Flow(cfs)	15 Day Avg Flow(cfs)	Daily Avg Flow(cfs)	15 Day Avg Flow(cfs)	# Days of last 15 at 40+ cfs
Below River Intake			57	78	15
Blackrock Ditch Return (augmentation)	1	1			
Goose Lake Return (return flow)	0	0			
Billy Lake Return (augmentation)	1.4	1			
Mazourka Canyon Road			71	76	15
Locust Ditch Return (augmentation)	0	0			
Georges Ditch Return (augmentation)	0	0			
Reinhackle Springs			69	73	15
Alabama Gates Return (augmentation)	0	0			
At Pumpback Station ¹			52	53	15
Pump Station			48	48	
Langemann Gate to Delta			3	3	
Weir to Delta			1	2	
LORP In Channel Average Flow ²			62	70	

Pump Station Month-to-Date Average Flow 46 cfs

Blackrock Waterfowl Habitat Area

Flooded Unit	Area	Last Collected	Flow Rate	Flow Set Date
Thibaut	225 Acres	03/02/2022	0 cfs	03/03/2022
Winterton	49 Acres	02/25/2022	0 cfs	03/03/2022
Drew	0 Acres	09/14/2021	0 cfs	04/16/2021
Waggoner	191 Acres	03/01/2022	0 cfs	03/03/2022
Total Flooded Area	465 Acres			

Off-River Lakes and Ponds

Upper Twin Lake Gage Read	2.47 ft	(Last Collected: 08/17/2022)
Lower Twin Lake Gage Read	2.27 ft	
Goose Lake Gage Read	2.53 ft	
Thibaut Pond Flooded Area	28 Acres	(Last Collected: 03/02/2022)

1. Above Pump Station not constructed, the flow is the sum of the Pump station discharge, the Langemann Gate releases to the delta, and flow over the spillway weir to the delta.

2. Average of the LORP Intake, Mazourka Canyon, Reinhackle Springs, and At Pumpback Station stations.

Note - All Data shown in this report is from field electronic measuring and data collection devices.

Note - Data contained herein is preliminary and subject to change. Refer to the disclaimer:

<http://wsoweb.ladwp.com/Aqueduct/realtime/disclaimer.htm>

Lower Owens River Project Flow Report for 08/18/2022

LORP Measuring Station	Augmenting Flows		Owens River Flows		
	Daily Avg Flow(cfs)	15 Day Avg Flow(cfs)	Daily Avg Flow(cfs)	15 Day Avg Flow(cfs)	# Days of last 15 at 40+ cfs
Below River Intake			65	77	15
Blackrock Ditch Return (augmentation)	1	1			
Goose Lake Return (return flow)	0	0			
Billy Lake Return (augmentation)	1.4	1			
Mazourka Canyon Road			71	75	15
Locust Ditch Return (augmentation)	0	0			
Georges Ditch Return (augmentation)	0	0			
Reinhackle Springs			71	73	15
Alabama Gates Return (augmentation)	0	0			
At Pumpback Station ¹			51	53	15
Pump Station			48	48	
Langemann Gate to Delta			3	3	
Weir to Delta			0	2	
LORP In Channel Average Flow ²			64	70	

Pump Station Month-to-Date Average Flow 46 cfs

Blackrock Waterfowl Habitat Area

Flooded Unit	Area	Last Collected	Flow Rate	Flow Set Date
Thibaut	225 Acres	03/02/2022	0 cfs	03/03/2022
Winterton	49 Acres	02/25/2022	0 cfs	03/03/2022
Drew	0 Acres	09/14/2021	0 cfs	04/16/2021
Waggoner	191 Acres	03/01/2022	0 cfs	03/03/2022
Total Flooded Area	465 Acres			

Off-River Lakes and Ponds

Upper Twin Lake Gage Read	2.47 ft	(Last Collected: 08/17/2022)
Lower Twin Lake Gage Read	2.27 ft	
Goose Lake Gage Read	2.53 ft	
Thibaut Pond Flooded Area	28 Acres	(Last Collected: 03/02/2022)

1. Above Pump Station not constructed, the flow is the sum of the Pump station discharge, the Langemann Gate releases to the delta, and flow over the spillway weir to the delta.

2. Average of the LORP Intake, Mazourka Canyon, Reinhackle Springs, and At Pumpback Station stations.

Note - All Data shown in this report is from field electronic measuring and data collection devices.

Note - Data contained herein is preliminary and subject to change. Refer to the disclaimer:

<http://wsoweb.ladwp.com/Aqueduct/realtime/disclaimer.htm>

Lower Owens River Project Flow Report for 08/19/2022

LORP Measuring Station	Augmenting Flows		Owens River Flows		
	Daily Avg Flow(cfs)	15 Day Avg Flow(cfs)	Daily Avg Flow(cfs)	15 Day Avg Flow(cfs)	# Days of last 15 at 40+ cfs
Below River Intake			70	76	15
Blackrock Ditch Return (augmentation)	1	1			
Goose Lake Return (return flow)	0	0			
Billy Lake Return (augmentation)	1.3	1			
Mazourka Canyon Road			70	74	15
Locust Ditch Return (augmentation)	0	0			
Georges Ditch Return (augmentation)	0	0			
Reinhackle Springs			71	73	15
Alabama Gates Return (augmentation)	0	0			
At Pumpback Station ¹			51	53	15
Pump Station			48	48	
Langemann Gate to Delta			3	3	
Weir to Delta			0	2	
LORP In Channel Average Flow ²			66	69	

Pump Station Month-to-Date Average Flow 46 cfs

Blackrock Waterfowl Habitat Area

Flooded Unit	Area	Last Collected	Flow Rate	Flow Set Date
Thibaut	225 Acres	03/02/2022	0 cfs	03/03/2022
Winterton	49 Acres	02/25/2022	0 cfs	03/03/2022
Drew	0 Acres	09/14/2021	0 cfs	04/16/2021
Waggoner	191 Acres	03/01/2022	0 cfs	03/03/2022
Total Flooded Area	465 Acres			

Off-River Lakes and Ponds

Upper Twin Lake Gage Read	2.47 ft	(Last Collected: 08/17/2022)
Lower Twin Lake Gage Read	2.27 ft	
Goose Lake Gage Read	2.53 ft	
Thibaut Pond Flooded Area	28 Acres	(Last Collected: 03/02/2022)

1. Above Pump Station not constructed, the flow is the sum of the Pump station discharge, the Langemann Gate releases to the delta, and flow over the spillway weir to the delta.

2. Average of the LORP Intake, Mazourka Canyon, Reinhackle Springs, and At Pumpback Station stations.

Note - All Data shown in this report is from field electronic measuring and data collection devices.

Note - Data contained herein is preliminary and subject to change. Refer to the disclaimer:

<http://wsoweb.ladwp.com/Aqueduct/realtime/disclaimer.htm>

Lower Owens River Project Flow Report for 08/20/2022

LORP Measuring Station	Augmenting Flows		Owens River Flows		
	Daily Avg Flow(cfs)	15 Day Avg Flow(cfs)	Daily Avg Flow(cfs)	15 Day Avg Flow(cfs)	# Days of last 15 at 40+ cfs
Below River Intake			70	76	15
Blackrock Ditch Return (augmentation)	1	1			
Goose Lake Return (return flow)	0	0			
Billy Lake Return (augmentation)	1.2	1			
Mazourka Canyon Road			63	73	15
Locust Ditch Return (augmentation)	0	0			
Georges Ditch Return (augmentation)	0	0			
Reinhackle Springs			71	72	15
Alabama Gates Return (augmentation)	0	0			
At Pumpback Station ¹			51	53	15
Pump Station			48	48	
Langemann Gate to Delta			3	3	
Weir to Delta			0	2	
LORP In Channel Average Flow ²			64	69	

Pump Station Month-to-Date Average Flow 46 cfs

Blackrock Waterfowl Habitat Area

Flooded Unit	Area	Last Collected	Flow Rate	Flow Set Date
Thibaut	225 Acres	03/02/2022	0 cfs	03/03/2022
Winterton	49 Acres	02/25/2022	0 cfs	03/03/2022
Drew	0 Acres	09/14/2021	0 cfs	04/16/2021
Waggoner	191 Acres	03/01/2022	0 cfs	03/03/2022
Total Flooded Area	465 Acres			

Off-River Lakes and Ponds

Upper Twin Lake Gage Read	2.47 ft	(Last Collected: 08/17/2022)
Lower Twin Lake Gage Read	2.27 ft	
Goose Lake Gage Read	2.53 ft	
Thibaut Pond Flooded Area	28 Acres	(Last Collected: 03/02/2022)

1. Above Pump Station not constructed, the flow is the sum of the Pump station discharge, the Langemann Gate releases to the delta, and flow over the spillway weir to the delta.

2. Average of the LORP Intake, Mazourka Canyon, Reinhackle Springs, and At Pumpback Station stations.

Note - All Data shown in this report is from field electronic measuring and data collection devices.

Note - Data contained herein is preliminary and subject to change. Refer to the disclaimer:

<http://wsoweb.ladwp.com/Aqueduct/realtime/disclaimer.htm>

Lower Owens River Project Flow Report for 08/21/2022

LORP Measuring Station	Augmenting Flows		Owens River Flows		
	Daily Avg Flow(cfs)	15 Day Avg Flow(cfs)	Daily Avg Flow(cfs)	15 Day Avg Flow(cfs)	# Days of last 15 at 40+ cfs
Below River Intake			70	75	15
Blackrock Ditch Return (augmentation)	1	1			
Goose Lake Return (return flow)	0	0			
Billy Lake Return (augmentation)	1.1	1			
Mazourka Canyon Road			58	72	15
Locust Ditch Return (augmentation)	0	0			
Georges Ditch Return (augmentation)	0	0			
Reinhackle Springs			70	72	15
Alabama Gates Return (augmentation)	0	0			
At Pumpback Station ¹			50	53	15
Pump Station			47	48	
Langemann Gate to Delta			3	3	
Weir to Delta			0	2	
LORP In Channel Average Flow ²			62	68	

Pump Station Month-to-Date Average Flow 46 cfs

Blackrock Waterfowl Habitat Area

Flooded Unit	Area	Last Collected	Flow Rate	Flow Set Date
Thibaut	225 Acres	03/02/2022	0 cfs	03/03/2022
Winterton	49 Acres	02/25/2022	0 cfs	03/03/2022
Drew	0 Acres	09/14/2021	0 cfs	04/16/2021
Waggoner	191 Acres	03/01/2022	0 cfs	03/03/2022
Total Flooded Area	465 Acres			

Off-River Lakes and Ponds

Upper Twin Lake Gage Read	2.47 ft	(Last Collected: 08/17/2022)
Lower Twin Lake Gage Read	2.27 ft	
Goose Lake Gage Read	2.53 ft	
Thibaut Pond Flooded Area	28 Acres	(Last Collected: 03/02/2022)

1. Above Pump Station not constructed, the flow is the sum of the Pump station discharge, the Langemann Gate releases to the delta, and flow over the spillway weir to the delta.

2. Average of the LORP Intake, Mazourka Canyon, Reinhackle Springs, and At Pumpback Station stations.

Note - All Data shown in this report is from field electronic measuring and data collection devices.

Note - Data contained herein is preliminary and subject to change. Refer to the disclaimer:

<http://wsoweb.ladwp.com/Aqueduct/realtime/disclaimer.htm>

Lower Owens River Project Flow Report for 08/22/2022

LORP Measuring Station	Augmenting Flows		Owens River Flows		
	Daily Avg Flow(cfs)	15 Day Avg Flow(cfs)	Daily Avg Flow(cfs)	15 Day Avg Flow(cfs)	# Days of last 15 at 40+ cfs
Below River Intake			70	74	15
Blackrock Ditch Return (augmentation)	1	1			
Goose Lake Return (return flow)	0	0			
Billy Lake Return (augmentation)	1.1	1			
Mazourka Canyon Road			58	70	15
Locust Ditch Return (augmentation)	0	0			
Georges Ditch Return (augmentation)	0	0			
Reinhackle Springs			71	72	15
Alabama Gates Return (augmentation)	0	0			
At Pumpback Station ¹			49	53	15
Pump Station			46	48	
Langemann Gate to Delta			3	3	
Weir to Delta			0	2	
LORP In Channel Average Flow ²			62	67	

Pump Station Month-to-Date Average Flow 46 cfs

Blackrock Waterfowl Habitat Area

Flooded Unit	Area	Last Collected	Flow Rate	Flow Set Date
Thibaut	225 Acres	03/02/2022	0 cfs	03/03/2022
Winterton	49 Acres	02/25/2022	0 cfs	03/03/2022
Drew	0 Acres	09/14/2021	0 cfs	04/16/2021
Waggoner	191 Acres	03/01/2022	0 cfs	03/03/2022
Total Flooded Area	465 Acres			

Off-River Lakes and Ponds

Upper Twin Lake Gage Read	2.47 ft	(Last Collected: 08/17/2022)
Lower Twin Lake Gage Read	2.27 ft	
Goose Lake Gage Read	2.53 ft	
Thibaut Pond Flooded Area	28 Acres	(Last Collected: 03/02/2022)

1. Above Pump Station not constructed, the flow is the sum of the Pump station discharge, the Langemann Gate releases to the delta, and flow over the spillway weir to the delta.

2. Average of the LORP Intake, Mazourka Canyon, Reinhackle Springs, and At Pumpback Station stations.

Note - All Data shown in this report is from field electronic measuring and data collection devices.

Note - Data contained herein is preliminary and subject to change. Refer to the disclaimer:

<http://wsoweb.ladwp.com/Aqueduct/realtime/disclaimer.htm>

Lower Owens River Project Flow Report for 08/23/2022

LORP Measuring Station	Augmenting Flows		Owens River Flows		
	Daily Avg Flow(cfs)	15 Day Avg Flow(cfs)	Daily Avg Flow(cfs)	15 Day Avg Flow(cfs)	# Days of last 15 at 40+ cfs
Below River Intake			70	74	15
Blackrock Ditch Return (augmentation)	1	1			
Goose Lake Return (return flow)	0	0			
Billy Lake Return (augmentation)	1.1	1			
Mazourka Canyon Road			59	68	15
Locust Ditch Return (augmentation)	0	0			
Georges Ditch Return (augmentation)	0	0			
Reinhackle Springs			71	72	15
Alabama Gates Return (augmentation)	0	0			
At Pumpback Station ¹			49	52	15
Pump Station			46	48	
Langemann Gate to Delta			3	3	
Weir to Delta			0	2	
LORP In Channel Average Flow ²			62	67	

Pump Station Month-to-Date Average Flow 46 cfs

Blackrock Waterfowl Habitat Area

Flooded Unit	Area	Last Collected	Flow Rate	Flow Set Date
Thibaut	225 Acres	03/02/2022	0 cfs	03/03/2022
Winterton	49 Acres	02/25/2022	0 cfs	03/03/2022
Drew	0 Acres	09/14/2021	0 cfs	04/16/2021
Waggoner	191 Acres	03/01/2022	0 cfs	03/03/2022
Total Flooded Area	465 Acres			

Off-River Lakes and Ponds

Upper Twin Lake Gage Read	2.47 ft	(Last Collected: 08/17/2022)
Lower Twin Lake Gage Read	2.27 ft	
Goose Lake Gage Read	2.53 ft	
Thibaut Pond Flooded Area	28 Acres	(Last Collected: 03/02/2022)

1. Above Pump Station not constructed, the flow is the sum of the Pump station discharge, the Langemann Gate releases to the delta, and flow over the spillway weir to the delta.

2. Average of the LORP Intake, Mazourka Canyon, Reinhackle Springs, and At Pumpback Station stations.

Note - All Data shown in this report is from field electronic measuring and data collection devices.

Note - Data contained herein is preliminary and subject to change. Refer to the disclaimer:

<http://wsoweb.ladwp.com/Aqueduct/realtime/disclaimer.htm>

Lower Owens River Project Flow Report for 08/24/2022

LORP Measuring Station	Augmenting Flows		Owens River Flows		
	Daily Avg Flow(cfs)	15 Day Avg Flow(cfs)	Daily Avg Flow(cfs)	15 Day Avg Flow(cfs)	# Days of last 15 at 40+ cfs
Below River Intake			70	73	15
Blackrock Ditch Return (augmentation)	1	1			
Goose Lake Return (return flow)	0	0			
Billy Lake Return (augmentation)	1.1	1			
Mazourka Canyon Road			58	67	15
Locust Ditch Return (augmentation)	0	0			
Georges Ditch Return (augmentation)	0	0			
Reinhackle Springs			70	71	15
Alabama Gates Return (augmentation)	0	0			
At Pumpback Station ¹			48	52	15
Pump Station			45	47	
Langemann Gate to Delta			3	3	
Weir to Delta			0	1	
LORP In Channel Average Flow ²			62	66	

Pump Station Month-to-Date Average Flow 46 cfs

Blackrock Waterfowl Habitat Area

Flooded Unit	Area	Last Collected	Flow Rate	Flow Set Date
Thibaut	225 Acres	03/02/2022	0 cfs	03/03/2022
Winterton	49 Acres	02/25/2022	0 cfs	03/03/2022
Drew	0 Acres	09/14/2021	0 cfs	04/16/2021
Waggoner	191 Acres	03/01/2022	0 cfs	03/03/2022
Total Flooded Area	465 Acres			

Off-River Lakes and Ponds

Upper Twin Lake Gage Read	2.47 ft	(Last Collected: 08/17/2022)
Lower Twin Lake Gage Read	2.27 ft	
Goose Lake Gage Read	2.53 ft	
Thibaut Pond Flooded Area	28 Acres	(Last Collected: 03/02/2022)

1. Above Pump Station not constructed, the flow is the sum of the Pump station discharge, the Langemann Gate releases to the delta, and flow over the spillway weir to the delta.

2. Average of the LORP Intake, Mazourka Canyon, Reinhackle Springs, and At Pumpback Station stations.

Note - All Data shown in this report is from field electronic measuring and data collection devices.

Note - Data contained herein is preliminary and subject to change. Refer to the disclaimer:

<http://wsoweb.ladwp.com/Aqueduct/realtime/disclaimer.htm>

Lower Owens River Project Flow Report for 08/25/2022

LORP Measuring Station	Augmenting Flows		Owens River Flows		
	Daily Avg Flow(cfs)	15 Day Avg Flow(cfs)	Daily Avg Flow(cfs)	15 Day Avg Flow(cfs)	# Days of last 15 at 40+ cfs
Below River Intake			70	72	15
Blackrock Ditch Return (augmentation)	1	1			
Goose Lake Return (return flow)	0	0			
Billy Lake Return (augmentation)	1.1	1			
Mazourka Canyon Road			58	66	15
Locust Ditch Return (augmentation)	0	0			
Georges Ditch Return (augmentation)	0	0			
Reinhackle Springs			67	71	15
Alabama Gates Return (augmentation)	0	0			
At Pumpback Station ¹			48	51	15
Pump Station			45	47	
Langemann Gate to Delta			3	3	
Weir to Delta			0	1	
LORP In Channel Average Flow ²			61	65	

Pump Station Month-to-Date Average Flow 46 cfs

Blackrock Waterfowl Habitat Area

Flooded Unit	Area	Last Collected	Flow Rate	Flow Set Date
Thibaut	225 Acres	03/02/2022	0 cfs	03/03/2022
Winterton	49 Acres	02/25/2022	0 cfs	03/03/2022
Drew	0 Acres	09/14/2021	0 cfs	04/16/2021
Waggoner	191 Acres	03/01/2022	0 cfs	03/03/2022
Total Flooded Area	465 Acres			

Off-River Lakes and Ponds

Upper Twin Lake Gage Read	2.47 ft	(Last Collected: 08/17/2022)
Lower Twin Lake Gage Read	2.27 ft	
Goose Lake Gage Read	2.53 ft	
Thibaut Pond Flooded Area	28 Acres	(Last Collected: 03/02/2022)

1. Above Pump Station not constructed, the flow is the sum of the Pump station discharge, the Langemann Gate releases to the delta, and flow over the spillway weir to the delta.

2. Average of the LORP Intake, Mazourka Canyon, Reinhackle Springs, and At Pumpback Station stations.

Note - All Data shown in this report is from field electronic measuring and data collection devices.

Note - Data contained herein is preliminary and subject to change. Refer to the disclaimer:

<http://wsoweb.ladwp.com/Aqueduct/realtime/disclaimer.htm>

Lower Owens River Project Flow Report for 08/26/2022

LORP Measuring Station	Augmenting Flows		Owens River Flows		
	Daily Avg Flow(cfs)	15 Day Avg Flow(cfs)	Daily Avg Flow(cfs)	15 Day Avg Flow(cfs)	# Days of last 15 at 40+ cfs
Below River Intake			70	71	15
Blackrock Ditch Return (augmentation)	1	1			
Goose Lake Return (return flow)	0	0			
Billy Lake Return (augmentation)	1.2	1			
Mazourka Canyon Road			59	65	15
Locust Ditch Return (augmentation)	0	0			
Georges Ditch Return (augmentation)	0	0			
Reinhackle Springs			64	70	15
Alabama Gates Return (augmentation)	0	0			
At Pumpback Station ¹			47	51	15
Pump Station			44	47	
Langemann Gate to Delta			3	3	
Weir to Delta			0	1	
LORP In Channel Average Flow ²			60	64	

Pump Station Month-to-Date Average Flow 46 cfs

Blackrock Waterfowl Habitat Area

Flooded Unit	Area	Last Collected	Flow Rate	Flow Set Date
Thibaut	225 Acres	03/02/2022	0 cfs	03/03/2022
Winterton	49 Acres	02/25/2022	0 cfs	03/03/2022
Drew	0 Acres	09/14/2021	0 cfs	04/16/2021
Waggoner	191 Acres	03/01/2022	0 cfs	03/03/2022
Total Flooded Area	465 Acres			

Off-River Lakes and Ponds

Upper Twin Lake Gage Read	2.47 ft	(Last Collected: 08/17/2022)
Lower Twin Lake Gage Read	2.27 ft	
Goose Lake Gage Read	2.53 ft	
Thibaut Pond Flooded Area	28 Acres	(Last Collected: 03/02/2022)

1. Above Pump Station not constructed, the flow is the sum of the Pump station discharge, the Langemann Gate releases to the delta, and flow over the spillway weir to the delta.

2. Average of the LORP Intake, Mazourka Canyon, Reinhackle Springs, and At Pumpback Station stations.

Note - All Data shown in this report is from field electronic measuring and data collection devices.

Note - Data contained herein is preliminary and subject to change. Refer to the disclaimer:

<http://wsoweb.ladwp.com/Aqueduct/realtime/disclaimer.htm>

Lower Owens River Project Flow Report for 08/27/2022

LORP Measuring Station	Augmenting Flows		Owens River Flows		
	Daily Avg Flow(cfs)	15 Day Avg Flow(cfs)	Daily Avg Flow(cfs)	15 Day Avg Flow(cfs)	# Days of last 15 at 40+ cfs
Below River Intake			70	71	15
Blackrock Ditch Return (augmentation)	1	1			
Goose Lake Return (return flow)	0	0			
Billy Lake Return (augmentation)	1.2	1			
Mazourka Canyon Road			59	65	15
Locust Ditch Return (augmentation)	0	0			
Georges Ditch Return (augmentation)	0	0			
Reinhackle Springs			62	69	15
Alabama Gates Return (augmentation)	0	0			
At Pumpback Station ¹			46	50	15
Pump Station			43	47	
Langemann Gate to Delta			3	3	
Weir to Delta			0	1	
LORP In Channel Average Flow ²			59	64	

Pump Station Month-to-Date Average Flow 46 cfs

Blackrock Waterfowl Habitat Area

Flooded Unit	Area	Last Collected	Flow Rate	Flow Set Date
Thibaut	225 Acres	03/02/2022	0 cfs	03/03/2022
Winterton	49 Acres	02/25/2022	0 cfs	03/03/2022
Drew	0 Acres	09/14/2021	0 cfs	04/16/2021
Waggoner	191 Acres	03/01/2022	0 cfs	03/03/2022
Total Flooded Area	465 Acres			

Off-River Lakes and Ponds

Upper Twin Lake Gage Read	2.47 ft	(Last Collected: 08/17/2022)
Lower Twin Lake Gage Read	2.27 ft	
Goose Lake Gage Read	2.53 ft	
Thibaut Pond Flooded Area	28 Acres	(Last Collected: 03/02/2022)

1. Above Pump Station not constructed, the flow is the sum of the Pump station discharge, the Langemann Gate releases to the delta, and flow over the spillway weir to the delta.

2. Average of the LORP Intake, Mazourka Canyon, Reinhackle Springs, and At Pumpback Station stations.

Note - All Data shown in this report is from field electronic measuring and data collection devices.

Note - Data contained herein is preliminary and subject to change. Refer to the disclaimer:

<http://wsoweb.ladwp.com/Aqueduct/realtime/disclaimer.htm>

Lower Owens River Project Flow Report for 08/28/2022

LORP Measuring Station	Augmenting Flows		Owens River Flows		
	Daily Avg Flow(cfs)	15 Day Avg Flow(cfs)	Daily Avg Flow(cfs)	15 Day Avg Flow(cfs)	# Days of last 15 at 40+ cfs
Below River Intake			69	70	15
Blackrock Ditch Return (augmentation)	1	1			
Goose Lake Return (return flow)	0	0			
Billy Lake Return (augmentation)	1.1	1			
Mazourka Canyon Road			59	64	15
Locust Ditch Return (augmentation)	0	0			
Georges Ditch Return (augmentation)	0	0			
Reinhackle Springs			61	69	15
Alabama Gates Return (augmentation)	0	0			
At Pumpback Station ¹			46	50	15
Pump Station			43	46	
Langemann Gate to Delta			3	3	
Weir to Delta			0	0	
LORP In Channel Average Flow ²			59	63	

Pump Station Month-to-Date Average Flow 46 cfs

Blackrock Waterfowl Habitat Area

Flooded Unit	Area	Last Collected	Flow Rate	Flow Set Date
Thibaut	225 Acres	03/02/2022	0 cfs	03/03/2022
Winterton	49 Acres	02/25/2022	0 cfs	03/03/2022
Drew	0 Acres	09/14/2021	0 cfs	04/16/2021
Waggoner	191 Acres	03/01/2022	0 cfs	03/03/2022
Total Flooded Area	465 Acres			

Off-River Lakes and Ponds

Upper Twin Lake Gage Read	2.47 ft	(Last Collected: 08/17/2022)
Lower Twin Lake Gage Read	2.27 ft	
Goose Lake Gage Read	2.53 ft	
Thibaut Pond Flooded Area	28 Acres	(Last Collected: 03/02/2022)

1. Above Pump Station not constructed, the flow is the sum of the Pump station discharge, the Langemann Gate releases to the delta, and flow over the spillway weir to the delta.

2. Average of the LORP Intake, Mazourka Canyon, Reinhackle Springs, and At Pumpback Station stations.

Note - All Data shown in this report is from field electronic measuring and data collection devices.

Note - Data contained herein is preliminary and subject to change. Refer to the disclaimer:

<http://wsoweb.ladwp.com/Aqueduct/realtime/disclaimer.htm>

Lower Owens River Project Flow Report for 08/29/2022

LORP Measuring Station	Augmenting Flows		Owens River Flows		
	Daily Avg Flow(cfs)	15 Day Avg Flow(cfs)	Daily Avg Flow(cfs)	15 Day Avg Flow(cfs)	# Days of last 15 at 40+ cfs
Below River Intake			70	69	15
Blackrock Ditch Return (augmentation)	1	1			
Goose Lake Return (return flow)	0	0			
Billy Lake Return (augmentation)	1.1	1			
Mazourka Canyon Road			58	63	15
Locust Ditch Return (augmentation)	0	0			
Georges Ditch Return (augmentation)	0	0			
Reinhackle Springs			59	68	15
Alabama Gates Return (augmentation)	0	0			
At Pumpback Station ¹			46	49	15
Pump Station			43	46	
Langemann Gate to Delta			3	3	
Weir to Delta			0	0	
LORP In Channel Average Flow ²			58	62	

Pump Station Month-to-Date Average Flow 46 cfs

Blackrock Waterfowl Habitat Area

Flooded Unit	Area	Last Collected	Flow Rate	Flow Set Date
Thibaut	225 Acres	03/02/2022	0 cfs	03/03/2022
Winterton	49 Acres	02/25/2022	0 cfs	03/03/2022
Drew	0 Acres	09/14/2021	0 cfs	04/16/2021
Waggoner	191 Acres	03/01/2022	0 cfs	03/03/2022
Total Flooded Area	465 Acres			

Off-River Lakes and Ponds

Upper Twin Lake Gage Read	2.47 ft	(Last Collected: 08/17/2022)
Lower Twin Lake Gage Read	2.27 ft	
Goose Lake Gage Read	2.53 ft	
Thibaut Pond Flooded Area	28 Acres	(Last Collected: 03/02/2022)

1. Above Pump Station not constructed, the flow is the sum of the Pump station discharge, the Langemann Gate releases to the delta, and flow over the spillway weir to the delta.

2. Average of the LORP Intake, Mazourka Canyon, Reinhackle Springs, and At Pumpback Station stations.

Note - All Data shown in this report is from field electronic measuring and data collection devices.

Note - Data contained herein is preliminary and subject to change. Refer to the disclaimer:

<http://wsoweb.ladwp.com/Aqueduct/realtime/disclaimer.htm>

Lower Owens River Project Flow Report for 08/30/2022

LORP Measuring Station	Augmenting Flows		Owens River Flows		
	Daily Avg Flow(cfs)	15 Day Avg Flow(cfs)	Daily Avg Flow(cfs)	15 Day Avg Flow(cfs)	# Days of last 15 at 40+ cfs
Below River Intake			70	68	15
Blackrock Ditch Return (augmentation)	1	1			
Goose Lake Return (return flow)	0	0			
Billy Lake Return (augmentation)	1	1			
Mazourka Canyon Road			58	62	15
Locust Ditch Return (augmentation)	0	0			
Georges Ditch Return (augmentation)	0	0			
Reinhackle Springs			60	67	15
Alabama Gates Return (augmentation)	0	0			
At Pumpback Station ¹			45	49	15
Pump Station			42	46	
Langemann Gate to Delta			3	3	
Weir to Delta			0	0	
LORP In Channel Average Flow ²			58	62	

Pump Station Month-to-Date Average Flow 46 cfs

Blackrock Waterfowl Habitat Area

Flooded Unit	Area	Last Collected	Flow Rate	Flow Set Date
Thibaut	225 Acres	03/02/2022	0 cfs	03/03/2022
Winterton	49 Acres	02/25/2022	0 cfs	03/03/2022
Drew	0 Acres	09/14/2021	0 cfs	04/16/2021
Waggoner	191 Acres	03/01/2022	0 cfs	03/03/2022
Total Flooded Area	465 Acres			

Off-River Lakes and Ponds

Upper Twin Lake Gage Read	2.47 ft	(Last Collected: 08/17/2022)
Lower Twin Lake Gage Read	2.27 ft	
Goose Lake Gage Read	2.53 ft	
Thibaut Pond Flooded Area	28 Acres	(Last Collected: 03/02/2022)

1. Above Pump Station not constructed, the flow is the sum of the Pump station discharge, the Langemann Gate releases to the delta, and flow over the spillway weir to the delta.

2. Average of the LORP Intake, Mazourka Canyon, Reinhackle Springs, and At Pumpback Station stations.

Note - All Data shown in this report is from field electronic measuring and data collection devices.

Note - Data contained herein is preliminary and subject to change. Refer to the disclaimer:

<http://wsoweb.ladwp.com/Aqueduct/realtime/disclaimer.htm>

Lower Owens River Project Flow Report for 08/31/2022

LORP Measuring Station	Augmenting Flows		Owens River Flows		
	Daily Avg Flow(cfs)	15 Day Avg Flow(cfs)	Daily Avg Flow(cfs)	15 Day Avg Flow(cfs)	# Days of last 15 at 40+ cfs
Below River Intake			70	69	15
Blackrock Ditch Return (augmentation)	1	1			
Goose Lake Return (return flow)	0	0			
Billy Lake Return (augmentation)	1	1			
Mazourka Canyon Road			57	61	15
Locust Ditch Return (augmentation)	0	0			
Georges Ditch Return (augmentation)	0	0			
Reinhackle Springs			59	66	15
Alabama Gates Return (augmentation)	0	0			
At Pumpback Station ¹			44	48	15
Pump Station			41	45	
Langemann Gate to Delta			3	3	
Weir to Delta			0	0	
LORP In Channel Average Flow ²			58	61	

Pump Station Month-to-Date Average Flow 45 cfs

Blackrock Waterfowl Habitat Area

Flooded Unit	Area	Last Collected	Flow Rate	Flow Set Date
Thibaut	225 Acres	03/02/2022	0 cfs	03/03/2022
Winterton	49 Acres	02/25/2022	0 cfs	03/03/2022
Drew	0 Acres	09/14/2021	0 cfs	04/16/2021
Waggoner	191 Acres	03/01/2022	0 cfs	03/03/2022
Total Flooded Area	465 Acres			

Off-River Lakes and Ponds

Upper Twin Lake Gage Read	2.45 ft	(Last Collected: 08/31/2022)
Lower Twin Lake Gage Read	2.18 ft	
Goose Lake Gage Read	2.49 ft	
Thibaut Pond Flooded Area	28 Acres	(Last Collected: 03/02/2022)

1. Above Pump Station not constructed, the flow is the sum of the Pump station discharge, the Langemann Gate releases to the delta, and flow over the spillway weir to the delta.

2. Average of the LORP Intake, Mazourka Canyon, Reinhackle Springs, and At Pumpback Station stations.

Note - All Data shown in this report is from field electronic measuring and data collection devices.

Note - Data contained herein is preliminary and subject to change. Refer to the disclaimer:

<http://wsoweb.ladwp.com/Aqueduct/realtime/disclaimer.htm>

FLOW CHANGE REQUEST/NOTIFICATION

ATTN: Ian Keller
DATE: August 15, 2022
REQUESTED BY: Tony Tillemans x32259

FLOW CHANGE LOCATION **LORP Intake**

START DATE: Tuesday, August 16, 2022 TIME: 8am

CHANGE FLOW: From: 82.0 cfs To: 57.0 cfs

To maintain required flows to the LORP, monitor and make adjustments to the Aqueduct Intake gates for at least one day following this flow change.

C: Adam Perez
Russell Pierson
Forest Mathieu
Ryan Yeager
Joe Bowling
Eric Tillemans
Ben Butler
Jason Olin
Bruce Peterson
Gary Reiser
Chad Lamacchia

FLOW CHANGE REQUEST/NOTIFICATION

ATTN: Ian Keller

DATE: August 17, 2022

REQUESTED BY: Tony Tillemans x32259

FLOW CHANGE LOCATION **LORP Intake**

START DATE: Thursday, August 18, 2022 TIME: 8am

CHANGE FLOW: From: 57.0 cfs To: 70.0 cfs

To maintain required flows to the LORP, monitor and make adjustments to the Aqueduct Intake gates for at least one day following this flow change.

C: Adam Perez
Russell Pierson
Forest Mathieu
Ryan Yeager
Joe Bowling

Eric Tillemans
Ben Butler
Jason Olin
Bruce Peterson
Gary Reiser
Chad Lamacchia

Quality Assurance and Calibration Procedures

The Los Angeles Department of Water and Power has a set standard to assure quality of all hydrological data collected. Procedures used to QA data vary based on the type of data collected and the device used to measure flow.

Data collected from sites utilizing area velocity flow meters are electronically monitored continuously. Sites are physically visited most days of the week to assure debris or vandalism hasn't affected the reading. Errors in the data collected may arise from several sources:

1. The transducers which detect the stage height and velocities have a tendency to drift.
2. Power outages occur occasionally thereby preventing the recording of data to the data loggers.
3. Occasionally the data loggers themselves malfunction.
4. Data can be lost or corrupted when it is transferred from the data loggers to the laptop.

Errors in discharge can originate from the instability of the relationship between velocity and stage height. This relationship varies temporally. It is affected by changes in the streambed that results from the flow of water over the bed, such as scour and fill, aquatic growth, ice, debris, or bed roughness.

To compensate for changes in the constantly shifting conditions multiple current meter measurements at each location per USGS standards are conducted per month. The current meter shots are taken at 2 foot intervals horizontally across the lined sections or 1 foot intervals at the sites where the measurements are taken in culverts. In each vertical section two separate measurements are taken (0.2 and 0.8) of the depth to achieve the best velocity average in the vertical. These vertical discharges are then added together to obtain a total flow in the section. The current meter data is logged in an on-board computer tracking the measurements as taken. That data is then extracted from the on-board computer to a PC using the FlowPack software that allows analysis of the data for erroneous measurements and is then converted to an Excel spreadsheet for ease of storage and printing. See Examples 1 – 3 for printout of software used to validate the current meter data.

Current meter data is used to develop velocity index tables. The tables require a minimum of 6 meter shots. After a table has been developed it is then downloaded into the on-site SonTek software which takes into account any variables within the meter section and applies any shifts to the discharge.

Data is collected and logged every 10 minutes utilizing SonTek area velocity flow meters. The data is downloaded from the meters once per month utilizing software provided by SonTek. The software "ViewArgonaut" gives us the ability to check items relevant to the performance of the meter. Battery voltage, beam strength, noise ratios, depth, and cell distance. (See Example 4) The software provides a trend of the data collected and displays it for quick comparisons, flagging discrepancies, one day at a time. Utilizing the ViewArgonaut software monthly reports are generated and the data is

reviewed. Using the current meter data collected during the month shifts are applied to the discharge to assure accuracy.

Augmentation Flows

Flows at several of the augmentation points are measured using weirs and flumes at sites that were pre-existing. Billy Lake has a one foot Parshall flume, Locust and Georges Returns have three foot weirs installed. All have stilling wells with dataloggers installed. The water surface elevation in the stillwell is measured each time the site is visited and verified it matches the staff gage for correct water depth through the measuring device. The still wells are flushed once every two months to assure the communication line is open and free of debris. The gage height data is logged on a module every 15 minutes. The modules are changed and processed every two weeks. Software used to process the data gives an hourly average gage and converts it to flow. It also gives the maximum and minimum flows for each day and time stamps it. The data is reviewed for any discrepancies which can be caused as a result of debris plugging the measuring device, a plugged stillwell, low batteries, etc.

SonTek's FlowTracker

All the tools you need to work with the FlowTracker.

Select one of these actions:

- [Open a FlowTracker file](#)
- [Open many FlowTracker files/folders](#)

The current export settings are:

- Show Discharge Summary Report
- Export ASCII Discharge file (DIS)
- Export ASCII Control file (CTL)
- Export ASCII Summary file (SUM)
- Export ASCII Data file (DAT)
- Export FlowPack file (FPX)
- Put Headers on ASCII files

[Connect to a FlowTracker](#)

To download data and run diagnostics

070706.ORABR.LOR.WAD

Discharge Measurement Summary

Date Generated: Thu Sep 27 2007

File Information		Site Details	
File Name	070706.ORABR.LOR.WAD	Site Name	ORABR
Start Date and Time	2007/07/06 07:48:17	Operator(s)	DJT

System Information		Units	(English Units)
Sensor Type	FlowTracker	Distance	ft
Serial #	P1685	Velocity	ft/s
CPU Firmware Version	3.2	Area	ft^2
Software Ver	2.11	Discharge	cfs

Discharge Uncertainty		
Category	ISO	Stats
Accuracy	1.0%	1.0%
Depth	0.1%	0.5%
Velocity	0.3%	1.4%
Width	0.1%	0.1%
Method	0.8%	-
# Stations	1.6%	-
Overall	2.1%	1.8%

Summary			
Averaging Int.	40	# Stations	32
Start Edge	REW	Total Width	48.100
Mean SNR	18.7 dB	Total Area	69.016
Mean Temp	73.68 °F	Mean Depth	1.435
Disch. Equation	Mid-Section	Mean Velocity	0.6419
		Total Discharge	44.3025

Measurement Results												
St	Clock	Loc	Method	Depth	%Dep	MeasD	Vel	CorrFact	MeanV	Area	Flow	%Q
0	07:48	23.60	None	0.000	0.0	0.0	0.0000	1.00	0.0000	0.000	0.0000	0.0
1	07:48	24.60	0.6	0.360	0.6	0.144	0.2762	1.00	0.2762	0.360	0.0994	0.2
2	07:50	25.60	0.6	0.640	0.6	0.256	0.5102	1.00	0.5102	0.640	0.3266	0.7
3	07:51	26.60	0.6	0.880	0.6	0.352	0.5938	1.00	0.5938	0.880	0.5225	1.2
4	07:52	27.60	0.6	1.180	0.6	0.472	0.6257	1.00	0.6257	1.180	0.7383	1.7
5	07:54	28.60	0.6	1.390	0.6	0.556	0.6302	1.00	0.6302	1.390	0.8761	2.0
6	07:55	29.60	0.2/0.8	1.520	0.2	1.216	0.8130	1.00	0.7078	1.520	1.0759	2.4
6	07:56	29.60	0.2/0.8	1.520	0.8	0.304	0.6027					
7	07:58	30.60	0.8/0.2	1.690	0.2	1.352	0.8468	1.00	0.7664	1.690	1.2952	2.9
7	07:57	30.60	0.8/0.2	1.690	0.8	0.338	0.6860					
8	07:59	31.60	0.2/0.8	1.700	0.2	1.360	0.8146	1.00	0.7037	2.040	1.4357	3.2
8	08:00	31.60	0.2/0.8	1.700	0.8	0.340	0.5928					
9	08:03	33.00	0.8/0.2	1.680	0.2	1.344	0.8383	1.00	0.7408	2.016	1.4935	3.4
9	08:01	33.00	0.8/0.2	1.680	0.8	0.336	0.6434					
10	08:05	34.00	0.2/0.8	1.600	0.2	1.280	0.8724	1.00	0.7398	2.400	1.7757	4.0
10	08:06	34.00	0.2/0.8	1.600	0.8	0.320	0.6073					
11	08:08	36.00	0.8/0.2	1.520	0.2	1.216	0.8186	1.00	0.6995	3.040	2.1264	4.8
11	08:07	36.00	0.8/0.2	1.520	0.8	0.304	0.5804					
12	08:09	38.00	0.2/0.8	1.500	0.2	1.200	0.8957	1.00	0.7461	3.000	2.2382	5.1
12	08:11	38.00	0.2/0.8	1.500	0.8	0.300	0.5965					
13	08:12	40.00	0.2/0.8	1.490	0.2	1.192	0.8245	1.00	0.6321	2.980	1.8837	4.3
13	08:13	40.00	0.2/0.8	1.490	0.8	0.298	0.4396					
14	08:15	42.00	0.2/0.8	1.510	0.2	1.208	0.8514	1.00	0.7548	3.020	2.2791	5.1
14	08:16	42.00	0.2/0.8	1.510	0.8	0.302	0.6581					
15	08:18	44.00	0.8/0.2	1.600	0.2	1.280	0.8278	1.00	0.7026	3.200	2.2484	5.1
15	08:17	44.00	0.8/0.2	1.600	0.8	0.320	0.5774					
16	08:19	46.00	0.2/0.8	1.620	0.2	1.296	0.8018	1.00	0.6916	3.240	2.2409	5.1
16	08:20	46.00	0.2/0.8	1.620	0.8	0.324	0.5814					
17	08:22	48.00	0.8/0.2	1.700	0.2	1.360	0.8396	1.00	0.7756	3.400	2.6372	6.0
17	08:21	48.00	0.8/0.2	1.700	0.8	0.340	0.7116					
18	08:23	50.00	0.2/0.8	1.800	0.2	1.440	0.9016	1.00	0.8251	3.600	2.9703	6.7
18	08:24	50.00	0.2/0.8	1.800	0.8	0.360	0.7487					
19	08:26	52.00	0.8/0.2	1.680	0.2	1.344	0.8271	1.00	0.7269	3.360	2.4425	5.5
19	08:25	52.00	0.8/0.2	1.680	0.8	0.336	0.6266					
20	08:27	54.00	0.2/0.8	1.780	0.2	1.424	0.7795	1.00	0.6763	3.560	2.4076	5.4
20	08:28	54.00	0.2/0.8	1.780	0.8	0.356	0.5732					
21	08:30	56.00	0.8/0.2	1.820	0.2	1.456	0.7329	1.00	0.6097	3.640	2.2193	5.0
21	08:29	56.00	0.8/0.2	1.820	0.8	0.364	0.4865					
22	08:32	58.00	0.2/0.8	1.820	0.2	1.456	0.7123	1.00	0.5540	3.640	2.0163	4.6
22	08:34	58.00	0.2/0.8	1.820	0.8	0.364	0.3957					
23	08:36	60.00	0.8/0.2	1.800	0.2	1.440	0.6949	1.00	0.6017	3.600	2.1660	4.9
23	08:35	60.00	0.8/0.2	1.800	0.8	0.360	0.5085					

- [Program Settings](#)
- [Quality Control Settings](#)
- [Show User's Manual](#)
- [Show Technical Manual](#)
- [Show Quick Start](#)
- [About FlowTracker](#)

English



A YSI Environmental Company

SonTek's FlowTracker

All the tools you need to work with the FlowTracker.

Select one of these actions:

-  [Open a FlowTracker file](#)
-  [Open many FlowTracker files/folders](#)

The current export settings are:

- Show Discharge Summary Report
- Export ASCII Discharge file (DIS)
- Export ASCII Control file (CTL)
- Export ASCII Summary file (SUM)
- Export ASCII Data file (DAT)
- Export FlowPack file (FPX)
- Put Headers on ASCII files

-  [Connect to a FlowTracker](#)
To download data and run diagnostics

070706.0RABR.LOR.WAD

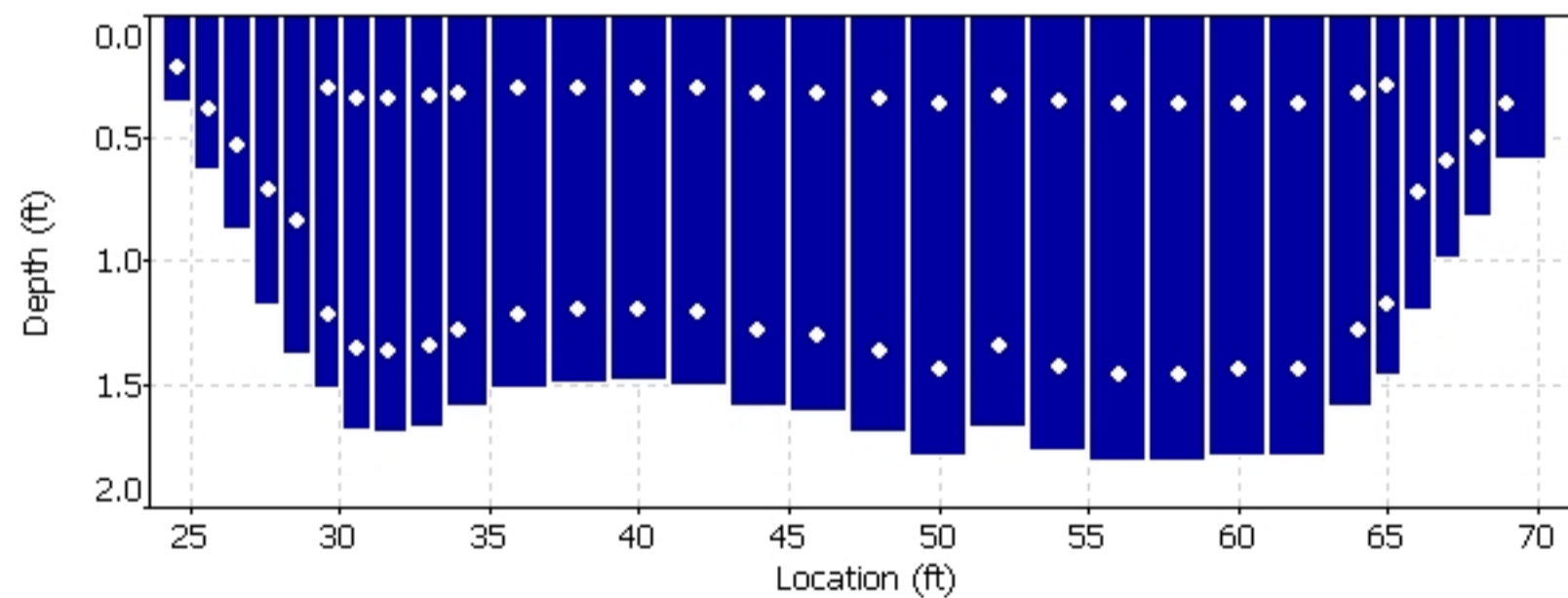
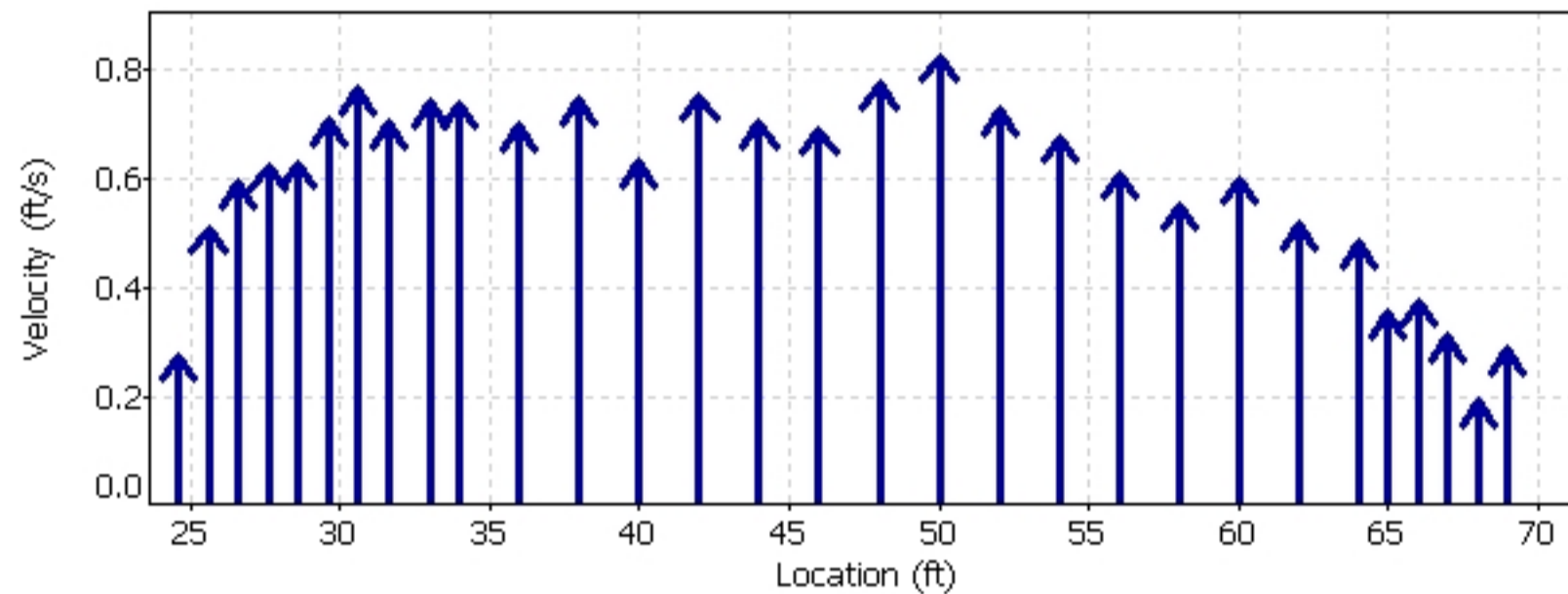
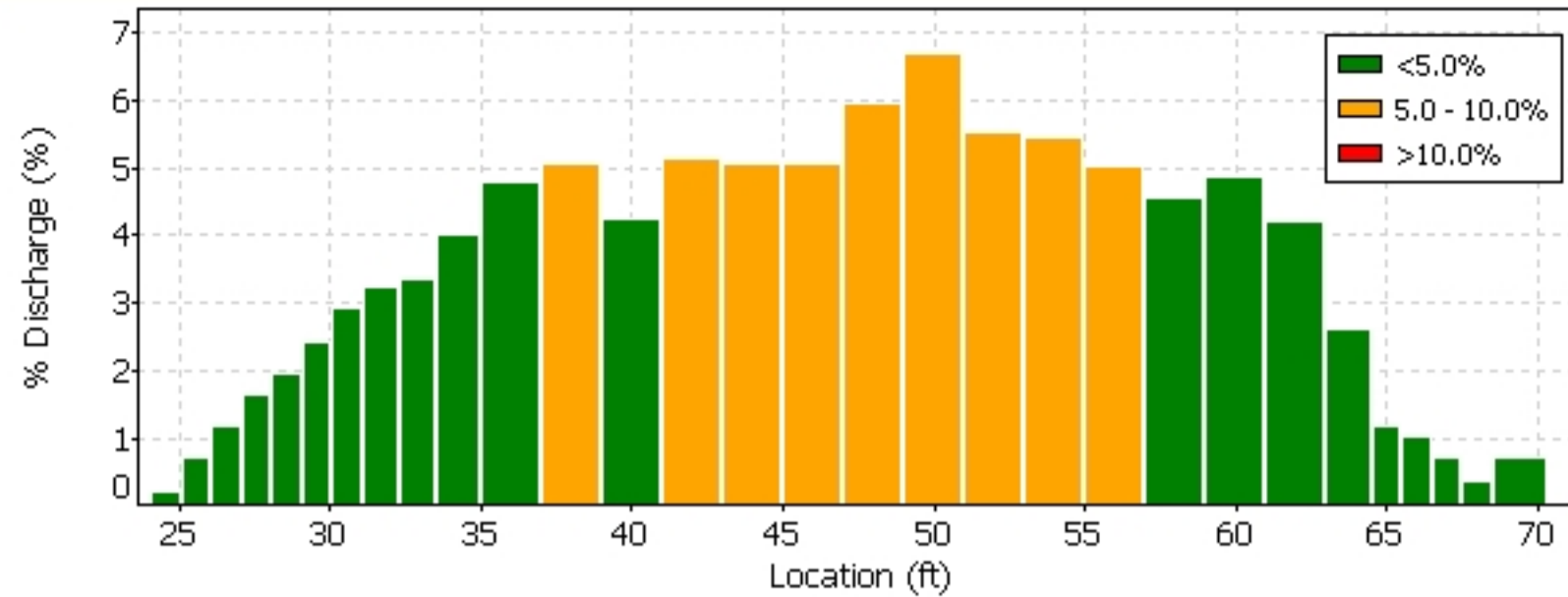





Quality Control

St	Loc	%Dep	Message
13	40.00	0.8	High standard error: 0.024

Automatic Quality Control Test (BeamCheck)



-  [Program Settings](#)
- [Quality Control Settings](#)
-  [Show User's Manual](#)
-  [Show Technical Manual](#)
-  [Show Quick Start](#)
-  [About FlowTracker](#)

 English
 

 A YSI Environmental Company

SonTek's FlowTracker

All the tools you need to work with the FlowTracker.

Select one of these actions:





-  [Open a FlowTracker file](#)
-  [Open many FlowTracker files/folders](#)

The current export settings are:

- Show Discharge Summary Report
- Export ASCII Discharge file (DIS)
- Export ASCII Control file (CTL)
- Export ASCII Summary file (SUM)
- Export ASCII Data file (DAT)
- Export FlowPack file (FPX)
- Put Headers on ASCII files

 [Connect to a FlowTracker](#)

To download data and run diagnostics

-  [Program Settings](#)
- [Quality Control Settings](#)
-  [Show User's Manual](#)
-  [Show Technical Manual](#)
-  [Show Quick Start](#)
-  [About FlowTracker](#)

 English



070706.0RABR.LOR.WAD

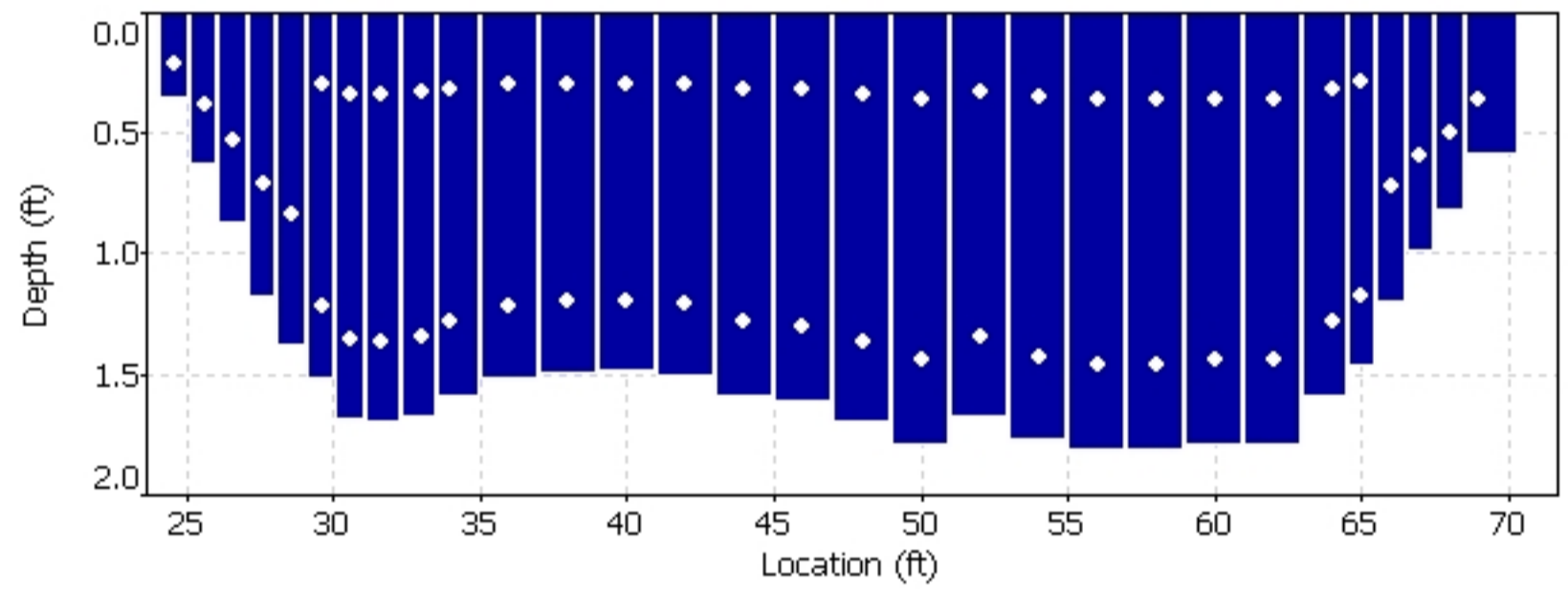
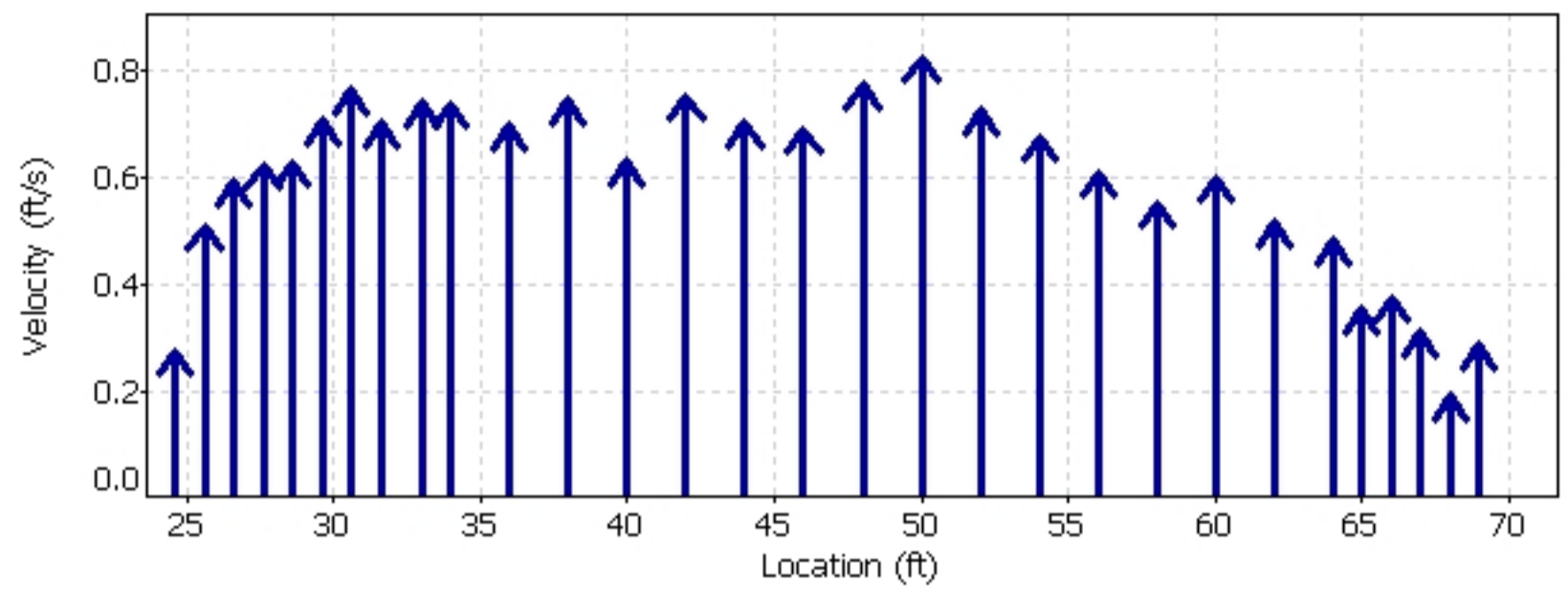
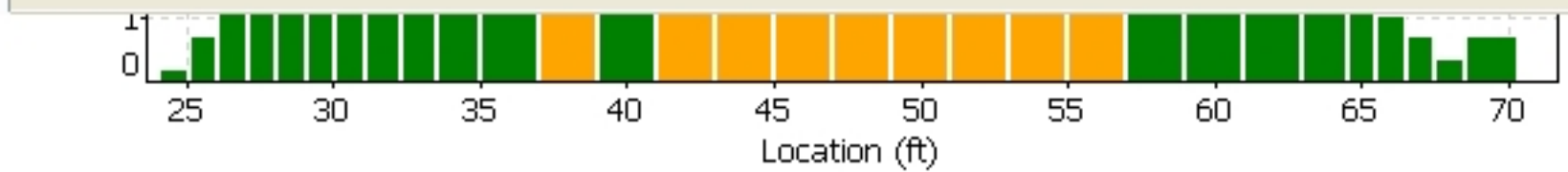

Quality Control			
St	Loc	%Dep	Message
13	40.00	0.8	High standard error: 0.024

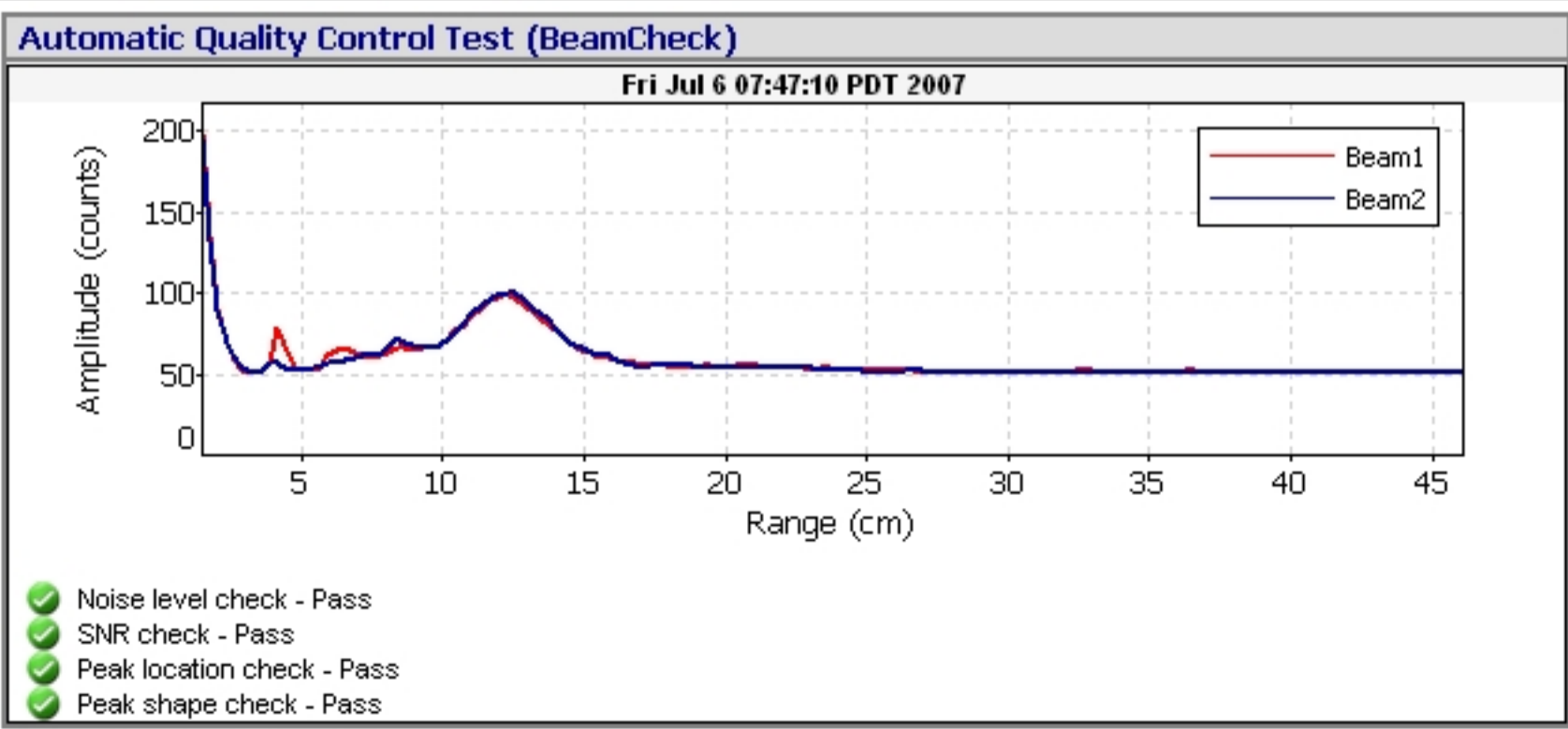

FileName: BROR_070801_a.arg (Argonaut- SW 3000 kHz)

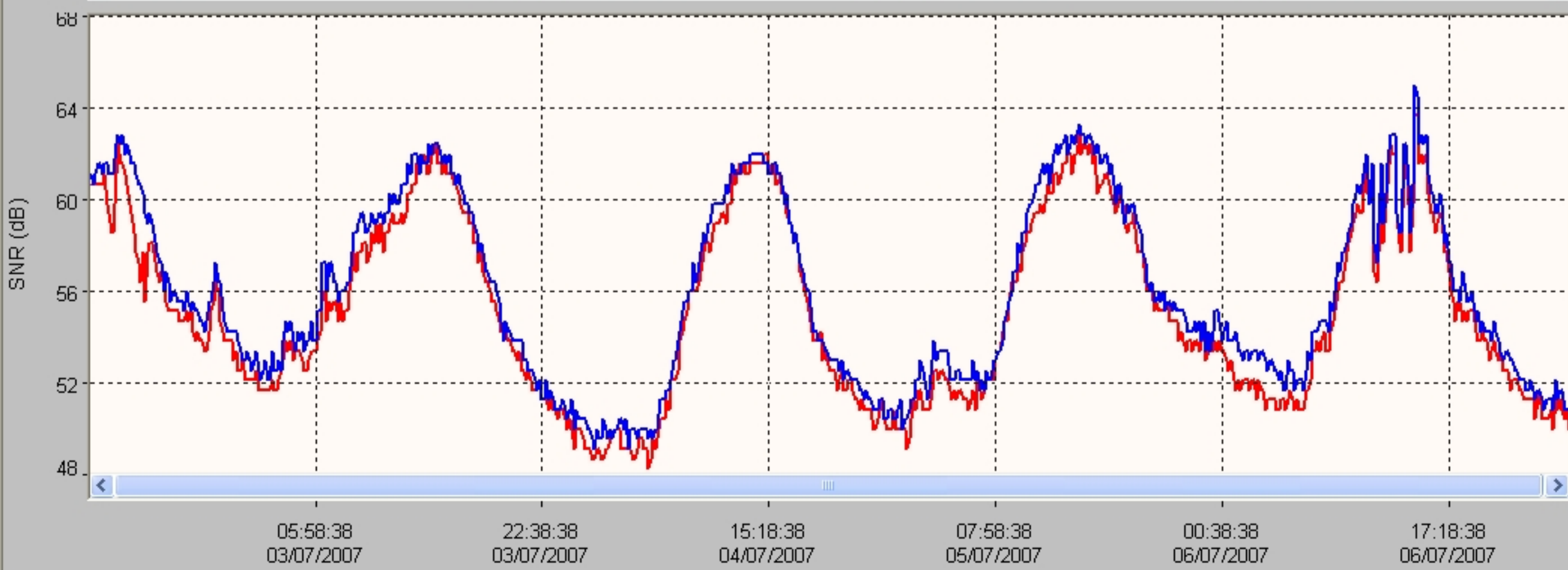
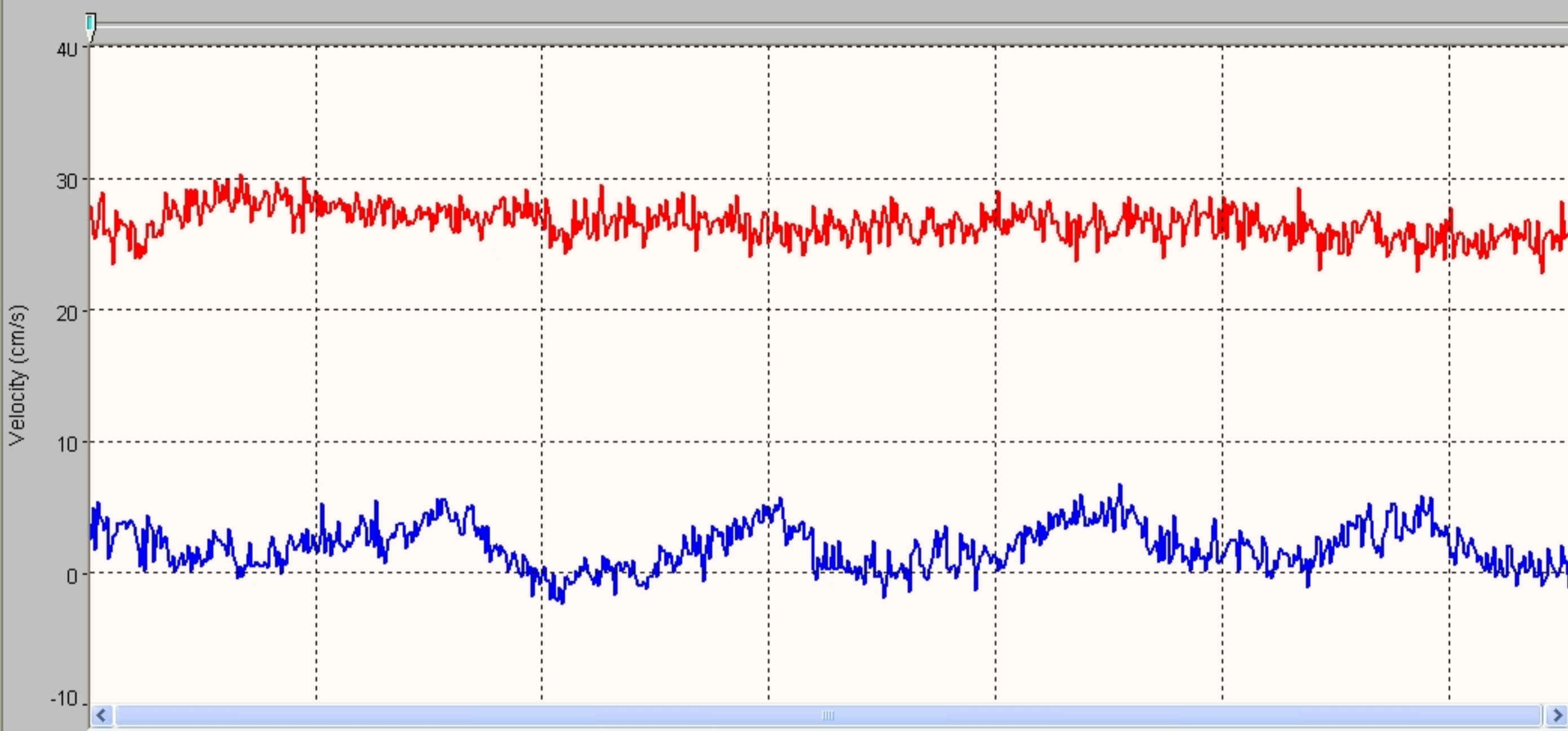

System	Argonaut-SW
Frequency	3000 kHz

File	BROR_070801_a
File Size	65.18 kB

Sample No	1
Sample Date	02/07/2007
Sample Time	13:28:38
Time Interval	180

Velocity Data:	
V1/X/E(cm/s)	27.8
V2/Y/N(cm/s)	2.4
V3/Z/U(cm/s)	--
Speed (cm/s)	27.9
Direction(deg)	85.1

Discharge Summary:	
V Beam (m)	0.426
Stage (m)	1.304 V
VMean (cm/s)	22.7
Flow (cfs)	50.21
Area (m2)	6.26
Vol (acre-ft)	0.7

Diagnostic Data:	
SNR1 (dB)	61
SNR2 (dB)	61
SNR3 (dB)	--
StErr1 (cm/s)	0.9
StErr2 (cm/s)	0.8
StErr3 (cm/s)	--
Mean StDev	0.9
Battery (V)	12.4

Party: CBR/BJA	Width: 30.7 ft	Processed by: BJA
Boat/Motor: BOAT	Area: 184 ft ²	Mean Velocity: 0.441 ft/s
Gage Height: 7.07 ft	G.H.Change: 0.000 ft	Discharge: 80.9 ft ³ /s

Area Method: Avg. Course	ADCP Depth: 0.164 ft	Index Vel.: 0.00 ft/s	Rating No.: 1
Nav. Method: Bottom Track	Shore Ens.:10	Adj.Mean Vel: 0.00 ft/s	Qm Rating: U
MagVar Method: None (0.0°)	Bottom Est: Power (0.1667)	Rated Area: 0.000 ft ²	Diff.: 0.000%
Depth: Composite (BT)	Top Est: Power (0.1667)	Control1: Unspecified	
Discharge Method: None		Control2: Unspecified	
% Correction: 0.00		Control3: Unspecified	

Screening Thresholds:	ADCP:
BT 3-Beam Solution: NO	Type/Freq.: StreamPro / 2000 kHz
WT 3-Beam Solution: NO	Serial #: Firmware: 31.12
BT Error Vel.: 32.81 ft/s	Bin Size: 7 cm Blank: 3 cm
WT Error Vel.: 32.81 ft/s	BT Mode: 10 BT Pings: 2
BT Up Vel.: 32.81 ft/s	WT Mode: 12 WT Pings: 6
WT Up Vel.: 32.81 ft/s	WV : 0 WO : 1, 4
Use Weighted Mean Depth: NO	
Max. Vel.: 7.27 ft/s	
Max. Depth: 7.48 ft	
Mean Depth: 5.98 ft	
% Meas.: 77.80	
Water Temp.: None	
ADCP Temp.: 75.7 °F	

Performed Diag. Test: NO
 Performed Moving Bed Test: NO
 Performed Compass Calibration: NO Evaluation: NO
 Meas. Location: BRIDGE

Project Name: 220809 LOR @ INTAKE000r.m
 Software: 2.20

Tr.#		Edge Distance		#Ens.	Discharge						Width	Area	Time		Mean Vel.		% Bad	
		L	R		Top	Middle	Bottom	Left	Right	Total			Start	End	Boat	Water	Ens.	Bins
000	L	2	2	70	6.50	63.9	7.88	1.31	2.15	81.8	31	186	11:49	11:50	0.37	0.44	20	1
001	R	2	2	68	6.00	62.7	7.45	1.31	3.14	80.6	30	181	11:51	11:52	0.34	0.45	13	1
002	L	2	2	84	6.22	62.0	8.44	1.09	2.33	80.1	29	173	11:52	11:54	0.31	0.46	30	0
004	L	2	2	91	6.07	63.1	8.05	1.27	2.58	81.0	32	195	11:57	11:59	0.28	0.42	22	1
Mean		2	2	78	6.20	62.9	7.95	1.24	2.55	80.9	31	184	Total	00:10	0.33	0.44	21	1
SDev		0	0	11	0.219	0.810	0.410	0.101	0.431	0.731	1.4	9.3			0.04	0.02		
SD/M		0.0%	0.0%	14.2%	3.5%	1.3%	5.2%	8.1%	16.9%	0.9%	4.5%	5.1%			12.7%	4.3%		

Remarks:

Blackrock Return Ditch

Station 0208

Date	Flow (cfs)
8/1/2022	1.33
8/2/2022	1.32
8/3/2022	1.12
8/4/2022	1.02
8/5/2022	1.08
8/6/2022	1.03
8/7/2022	1.25
8/8/2022	1.24
8/9/2022	1.01
8/10/2022	0.99
8/11/2022	1.23
8/12/2022	1.28
8/13/2022	1.08
8/14/2022	1.00
8/15/2022	1.17
8/16/2022	1.11
8/17/2022	1.11
8/18/2022	1.14
8/19/2022	1.12
8/20/2022	1.05
8/21/2022	1.04
8/22/2022	1.16
8/23/2022	1.14
8/24/2022	1.13
8/25/2022	1.10
8/26/2022	1.06
8/27/2022	1.06
8/28/2022	1.27
8/29/2022	1.21
8/30/2022	1.16
8/31/2022	1.19

Blackrock Return Ditch Gage

DATE	TIME	GAGE
8/1/2022	12:00:00 AM	0.53
8/1/2022	12:15:00 AM	0.53
8/1/2022	12:30:00 AM	0.53
8/1/2022	12:45:00 AM	0.53
8/1/2022	1:00:00 AM	0.53
8/1/2022	1:15:00 AM	0.53
8/1/2022	1:30:00 AM	0.53
8/1/2022	1:45:00 AM	0.53
8/1/2022	2:00:00 AM	0.53
8/1/2022	2:15:00 AM	0.53
8/1/2022	2:30:00 AM	0.53
8/1/2022	2:45:00 AM	0.53
8/1/2022	3:00:00 AM	0.53
8/1/2022	3:15:00 AM	0.53
8/1/2022	3:30:00 AM	0.53
8/1/2022	3:45:00 AM	0.53
8/1/2022	4:00:00 AM	0.53
8/1/2022	4:15:00 AM	0.53
8/1/2022	4:30:00 AM	0.53
8/1/2022	4:45:00 AM	0.54
8/1/2022	5:00:00 AM	0.54
8/1/2022	5:15:00 AM	0.54
8/1/2022	5:30:00 AM	0.54
8/1/2022	5:45:00 AM	0.54
8/1/2022	6:00:00 AM	0.54
8/1/2022	6:15:00 AM	0.54
8/1/2022	6:30:00 AM	0.54
8/1/2022	6:45:00 AM	0.54
8/1/2022	7:00:00 AM	0.54
8/1/2022	7:15:00 AM	0.54
8/1/2022	7:30:00 AM	0.54
8/1/2022	7:45:00 AM	0.54
8/1/2022	8:00:00 AM	0.54
8/1/2022	8:15:00 AM	0.54
8/1/2022	8:30:00 AM	0.54
8/1/2022	8:45:00 AM	0.54
8/1/2022	9:00:00 AM	0.54
8/1/2022	9:15:00 AM	0.54
8/1/2022	9:30:00 AM	0.54
8/1/2022	9:45:00 AM	0.54
8/1/2022	10:00:00 AM	0.54
8/1/2022	10:15:00 AM	0.54
8/1/2022	10:30:00 AM	0.54
8/1/2022	10:45:00 AM	0.54
8/1/2022	11:00:00 AM	0.54
8/1/2022	11:15:00 AM	0.54

Blackrock Return Ditch Gage

DATE	TIME	GAGE
8/1/2022	11:30:00 AM	0.54
8/1/2022	11:45:00 AM	0.54
8/1/2022	12:00:00 PM	0.54
8/1/2022	12:15:00 PM	0.54
8/1/2022	12:30:00 PM	0.54
8/1/2022	12:45:00 PM	0.54
8/1/2022	1:00:00 PM	0.54
8/1/2022	1:15:00 PM	0.54
8/1/2022	1:30:00 PM	0.54
8/1/2022	1:45:00 PM	0.55
8/1/2022	2:00:00 PM	0.54
8/1/2022	2:15:00 PM	0.54
8/1/2022	2:30:00 PM	0.54
8/1/2022	2:45:00 PM	0.54
8/1/2022	3:00:00 PM	0.54
8/1/2022	3:15:00 PM	0.54
8/1/2022	3:30:00 PM	0.54
8/1/2022	3:45:00 PM	0.54
8/1/2022	4:00:00 PM	0.54
8/1/2022	4:15:00 PM	0.54
8/1/2022	4:30:00 PM	0.54
8/1/2022	4:45:00 PM	0.54
8/1/2022	5:00:00 PM	0.54
8/1/2022	5:15:00 PM	0.54
8/1/2022	5:30:00 PM	0.54
8/1/2022	5:45:00 PM	0.54
8/1/2022	6:00:00 PM	0.54
8/1/2022	6:15:00 PM	0.54
8/1/2022	6:30:00 PM	0.54
8/1/2022	6:45:00 PM	0.54
8/1/2022	7:00:00 PM	0.54
8/1/2022	7:15:00 PM	0.54
8/1/2022	7:30:00 PM	0.54
8/1/2022	7:45:00 PM	0.54
8/1/2022	8:00:00 PM	0.54
8/1/2022	8:15:00 PM	0.54
8/1/2022	8:30:00 PM	0.54
8/1/2022	8:45:00 PM	0.54
8/1/2022	9:00:00 PM	0.54
8/1/2022	9:15:00 PM	0.54
8/1/2022	9:30:00 PM	0.55
8/1/2022	9:45:00 PM	0.55
8/1/2022	10:00:00 PM	0.55
8/1/2022	10:15:00 PM	0.55
8/1/2022	10:30:00 PM	0.55
8/1/2022	10:45:00 PM	0.55

Blackrock Return Ditch Gage

DATE	TIME	GAGE
8/1/2022	11:00:00 PM	0.55
8/1/2022	11:15:00 PM	0.55
8/1/2022	11:30:00 PM	0.55
8/1/2022	11:45:00 PM	0.55
8/2/2022	12:00:00 AM	0.55
8/2/2022	12:15:00 AM	0.55
8/2/2022	12:30:00 AM	0.55
8/2/2022	12:45:00 AM	0.55
8/2/2022	1:00:00 AM	0.55
8/2/2022	1:15:00 AM	0.55
8/2/2022	1:30:00 AM	0.56
8/2/2022	1:45:00 AM	0.56
8/2/2022	2:00:00 AM	0.56
8/2/2022	2:15:00 AM	0.56
8/2/2022	2:30:00 AM	0.56
8/2/2022	2:45:00 AM	0.56
8/2/2022	3:00:00 AM	0.56
8/2/2022	3:15:00 AM	0.56
8/2/2022	3:30:00 AM	0.56
8/2/2022	3:45:00 AM	0.56
8/2/2022	4:00:00 AM	0.56
8/2/2022	4:15:00 AM	0.56
8/2/2022	4:30:00 AM	0.56
8/2/2022	4:45:00 AM	0.56
8/2/2022	5:00:00 AM	0.56
8/2/2022	5:15:00 AM	0.56
8/2/2022	5:30:00 AM	0.56
8/2/2022	5:45:00 AM	0.56
8/2/2022	6:00:00 AM	0.56
8/2/2022	6:15:00 AM	0.56
8/2/2022	6:30:00 AM	0.56
8/2/2022	6:45:00 AM	0.56
8/2/2022	7:00:00 AM	0.56
8/2/2022	7:15:00 AM	0.56
8/2/2022	7:30:00 AM	0.56
8/2/2022	7:45:00 AM	0.56
8/2/2022	8:00:00 AM	0.56
8/2/2022	8:15:00 AM	0.56
8/2/2022	8:30:00 AM	0.56
8/2/2022	8:45:00 AM	0.56
8/2/2022	9:00:00 AM	0.56
8/2/2022	9:15:00 AM	0.56
8/2/2022	9:30:00 AM	0.56
8/2/2022	9:45:00 AM	0.56
8/2/2022	10:00:00 AM	0.56
8/2/2022	10:15:00 AM	0.56

Blackrock Return Ditch Gage

DATE	TIME	GAGE
8/2/2022	10:30:00 AM	0.56
8/2/2022	10:45:00 AM	0.56
8/2/2022	11:00:00 AM	0.56
8/2/2022	11:15:00 AM	0.56
8/2/2022	11:30:00 AM	0.56
8/2/2022	11:45:00 AM	0.56
8/2/2022	12:00:00 PM	0.55
8/2/2022	12:15:00 PM	0.55
8/2/2022	12:30:00 PM	0.55
8/2/2022	12:45:00 PM	0.55
8/2/2022	1:00:00 PM	0.55
8/2/2022	1:15:00 PM	0.54
8/2/2022	1:30:00 PM	0.54
8/2/2022	1:45:00 PM	0.54
8/2/2022	2:00:00 PM	0.54
8/2/2022	2:15:00 PM	0.53
8/2/2022	2:30:00 PM	0.53
8/2/2022	2:45:00 PM	0.53
8/2/2022	3:00:00 PM	0.52
8/2/2022	3:15:00 PM	0.52
8/2/2022	3:30:00 PM	0.52
8/2/2022	3:45:00 PM	0.52
8/2/2022	4:00:00 PM	0.52
8/2/2022	4:15:00 PM	0.51
8/2/2022	4:30:00 PM	0.51
8/2/2022	4:45:00 PM	0.51
8/2/2022	5:00:00 PM	0.51
8/2/2022	5:15:00 PM	0.51
8/2/2022	5:30:00 PM	0.51
8/2/2022	5:45:00 PM	0.51
8/2/2022	6:00:00 PM	0.5
8/2/2022	6:15:00 PM	0.5
8/2/2022	6:30:00 PM	0.5
8/2/2022	6:45:00 PM	0.5
8/2/2022	7:00:00 PM	0.5
8/2/2022	7:15:00 PM	0.5
8/2/2022	7:30:00 PM	0.5
8/2/2022	7:45:00 PM	0.5
8/2/2022	8:00:00 PM	0.5
8/2/2022	8:15:00 PM	0.5
8/2/2022	8:30:00 PM	0.5
8/2/2022	8:45:00 PM	0.5
8/2/2022	9:00:00 PM	0.5
8/2/2022	9:15:00 PM	0.5
8/2/2022	9:30:00 PM	0.49
8/2/2022	9:45:00 PM	0.49

Blackrock Return Ditch Gage

DATE	TIME	GAGE
8/2/2022	10:00:00 PM	0.49
8/2/2022	10:15:00 PM	0.49
8/2/2022	10:30:00 PM	0.49
8/2/2022	10:45:00 PM	0.49
8/2/2022	11:00:00 PM	0.49
8/2/2022	11:15:00 PM	0.49
8/2/2022	11:30:00 PM	0.49
8/2/2022	11:45:00 PM	0.49
8/3/2022	12:00:00 AM	0.49
8/3/2022	12:15:00 AM	0.49
8/3/2022	12:30:00 AM	0.49
8/3/2022	12:45:00 AM	0.49
8/3/2022	1:00:00 AM	0.49
8/3/2022	1:15:00 AM	0.49
8/3/2022	1:30:00 AM	0.49
8/3/2022	1:45:00 AM	0.49
8/3/2022	2:00:00 AM	0.49
8/3/2022	2:15:00 AM	0.49
8/3/2022	2:30:00 AM	0.49
8/3/2022	2:45:00 AM	0.49
8/3/2022	3:00:00 AM	0.49
8/3/2022	3:15:00 AM	0.49
8/3/2022	3:30:00 AM	0.49
8/3/2022	3:45:00 AM	0.49
8/3/2022	4:00:00 AM	0.49
8/3/2022	4:15:00 AM	0.49
8/3/2022	4:30:00 AM	0.49
8/3/2022	4:45:00 AM	0.49
8/3/2022	5:00:00 AM	0.49
8/3/2022	5:15:00 AM	0.49
8/3/2022	5:30:00 AM	0.49
8/3/2022	5:45:00 AM	0.49
8/3/2022	6:00:00 AM	0.49
8/3/2022	6:15:00 AM	0.49
8/3/2022	6:30:00 AM	0.49
8/3/2022	6:45:00 AM	0.49
8/3/2022	7:00:00 AM	0.49
8/3/2022	7:15:00 AM	0.49
8/3/2022	7:30:00 AM	0.49
8/3/2022	7:45:00 AM	0.49
8/3/2022	8:00:00 AM	0.49
8/3/2022	8:15:00 AM	0.48
8/3/2022	8:30:00 AM	0.48
8/3/2022	8:45:00 AM	0.48
8/3/2022	9:00:00 AM	0.48
8/3/2022	9:15:00 AM	0.48

Blackrock Return Ditch Gage

DATE	TIME	GAGE
8/3/2022	9:30:00 AM	0.48
8/3/2022	9:45:00 AM	0.48
8/3/2022	10:00:00 AM	0.48
8/3/2022	10:15:00 AM	0.48
8/3/2022	10:30:00 AM	0.48
8/3/2022	10:45:00 AM	0.48
8/3/2022	11:00:00 AM	0.48
8/3/2022	11:15:00 AM	0.48
8/3/2022	11:30:00 AM	0.48
8/3/2022	11:45:00 AM	0.48
8/3/2022	12:00:00 PM	0.48
8/3/2022	12:15:00 PM	0.48
8/3/2022	12:30:00 PM	0.48
8/3/2022	12:45:00 PM	0.48
8/3/2022	1:00:00 PM	0.48
8/3/2022	1:15:00 PM	0.48
8/3/2022	1:30:00 PM	0.47
8/3/2022	1:45:00 PM	0.47
8/3/2022	2:00:00 PM	0.47
8/3/2022	2:15:00 PM	0.47
8/3/2022	2:30:00 PM	0.47
8/3/2022	2:45:00 PM	0.47
8/3/2022	3:00:00 PM	0.47
8/3/2022	3:15:00 PM	0.47
8/3/2022	3:30:00 PM	0.47
8/3/2022	3:45:00 PM	0.47
8/3/2022	4:00:00 PM	0.47
8/3/2022	4:15:00 PM	0.47
8/3/2022	4:30:00 PM	0.47
8/3/2022	4:45:00 PM	0.47
8/3/2022	5:00:00 PM	0.47
8/3/2022	5:15:00 PM	0.47
8/3/2022	5:30:00 PM	0.47
8/3/2022	5:45:00 PM	0.47
8/3/2022	6:00:00 PM	0.47
8/3/2022	6:15:00 PM	0.47
8/3/2022	6:30:00 PM	0.47
8/3/2022	6:45:00 PM	0.47
8/3/2022	7:00:00 PM	0.47
8/3/2022	7:15:00 PM	0.47
8/3/2022	7:30:00 PM	0.47
8/3/2022	7:45:00 PM	0.47
8/3/2022	8:00:00 PM	0.47
8/3/2022	8:15:00 PM	0.47
8/3/2022	8:30:00 PM	0.47
8/3/2022	8:45:00 PM	0.47

Blackrock Return Ditch Gage

DATE	TIME	GAGE
8/3/2022	9:00:00 PM	0.47
8/3/2022	9:15:00 PM	0.47
8/3/2022	9:30:00 PM	0.47
8/3/2022	9:45:00 PM	0.47
8/3/2022	10:00:00 PM	0.47
8/3/2022	10:15:00 PM	0.47
8/3/2022	10:30:00 PM	0.47
8/3/2022	10:45:00 PM	0.47
8/3/2022	11:00:00 PM	0.47
8/3/2022	11:15:00 PM	0.47
8/3/2022	11:30:00 PM	0.47
8/3/2022	11:45:00 PM	0.47
8/4/2022	12:00:00 AM	0.47
8/4/2022	12:15:00 AM	0.47
8/4/2022	12:30:00 AM	0.47
8/4/2022	12:45:00 AM	0.47
8/4/2022	1:00:00 AM	0.47
8/4/2022	1:15:00 AM	0.47
8/4/2022	1:30:00 AM	0.47
8/4/2022	1:45:00 AM	0.48
8/4/2022	2:00:00 AM	0.47
8/4/2022	2:15:00 AM	0.47
8/4/2022	2:30:00 AM	0.48
8/4/2022	2:45:00 AM	0.48
8/4/2022	3:00:00 AM	0.47
8/4/2022	3:15:00 AM	0.47
8/4/2022	3:30:00 AM	0.47
8/4/2022	3:45:00 AM	0.47
8/4/2022	4:00:00 AM	0.47
8/4/2022	4:15:00 AM	0.47
8/4/2022	4:30:00 AM	0.47
8/4/2022	4:45:00 AM	0.48
8/4/2022	5:00:00 AM	0.47
8/4/2022	5:15:00 AM	0.48
8/4/2022	5:30:00 AM	0.48
8/4/2022	5:45:00 AM	0.47
8/4/2022	6:00:00 AM	0.47
8/4/2022	6:15:00 AM	0.47
8/4/2022	6:30:00 AM	0.47
8/4/2022	6:45:00 AM	0.47
8/4/2022	7:00:00 AM	0.47
8/4/2022	7:15:00 AM	0.47
8/4/2022	7:30:00 AM	0.47
8/4/2022	7:45:00 AM	0.47
8/4/2022	8:00:00 AM	0.47
8/4/2022	8:15:00 AM	0.47

Blackrock Return Ditch Gage

DATE	TIME	GAGE
8/4/2022	8:30:00 AM	0.47
8/4/2022	8:45:00 AM	0.47
8/4/2022	9:00:00 AM	0.45
8/4/2022	9:15:00 AM	0.45
8/4/2022	9:30:00 AM	0.45
8/4/2022	9:45:00 AM	0.45
8/4/2022	10:00:00 AM	0.45
8/4/2022	10:15:00 AM	0.45
8/4/2022	10:30:00 AM	0.45
8/4/2022	10:45:00 AM	0.45
8/4/2022	11:00:00 AM	0.45
8/4/2022	11:15:00 AM	0.45
8/4/2022	11:30:00 AM	0.45
8/4/2022	11:45:00 AM	0.45
8/4/2022	12:00:00 PM	0.45
8/4/2022	12:15:00 PM	0.45
8/4/2022	12:30:00 PM	0.45
8/4/2022	12:45:00 PM	0.45
8/4/2022	1:00:00 PM	0.45
8/4/2022	1:15:00 PM	0.45
8/4/2022	1:30:00 PM	0.44
8/4/2022	1:45:00 PM	0.44
8/4/2022	2:00:00 PM	0.44
8/4/2022	2:15:00 PM	0.44
8/4/2022	2:30:00 PM	0.44
8/4/2022	2:45:00 PM	0.44
8/4/2022	3:00:00 PM	0.44
8/4/2022	3:15:00 PM	0.44
8/4/2022	3:30:00 PM	0.44
8/4/2022	3:45:00 PM	0.44
8/4/2022	4:00:00 PM	0.44
8/4/2022	4:15:00 PM	0.43
8/4/2022	4:30:00 PM	0.43
8/4/2022	4:45:00 PM	0.43
8/4/2022	5:00:00 PM	0.43
8/4/2022	5:15:00 PM	0.43
8/4/2022	5:30:00 PM	0.43
8/4/2022	5:45:00 PM	0.43
8/4/2022	6:00:00 PM	0.43
8/4/2022	6:15:00 PM	0.43
8/4/2022	6:30:00 PM	0.43
8/4/2022	6:45:00 PM	0.43
8/4/2022	7:00:00 PM	0.43
8/4/2022	7:15:00 PM	0.43
8/4/2022	7:30:00 PM	0.43
8/4/2022	7:45:00 PM	0.43

Blackrock Return Ditch Gage

DATE	TIME	GAGE
8/4/2022	8:00:00 PM	0.43
8/4/2022	8:15:00 PM	0.43
8/4/2022	8:30:00 PM	0.43
8/4/2022	8:45:00 PM	0.43
8/4/2022	9:00:00 PM	0.43
8/4/2022	9:15:00 PM	0.43
8/4/2022	9:30:00 PM	0.43
8/4/2022	9:45:00 PM	0.43
8/4/2022	10:00:00 PM	0.43
8/4/2022	10:15:00 PM	0.43
8/4/2022	10:30:00 PM	0.43
8/4/2022	10:45:00 PM	0.43
8/4/2022	11:00:00 PM	0.44
8/4/2022	11:15:00 PM	0.44
8/4/2022	11:30:00 PM	0.44
8/4/2022	11:45:00 PM	0.44
8/5/2022	12:00:00 AM	0.44
8/5/2022	12:15:00 AM	0.44
8/5/2022	12:30:00 AM	0.44
8/5/2022	12:45:00 AM	0.44
8/5/2022	1:00:00 AM	0.44
8/5/2022	1:15:00 AM	0.44
8/5/2022	1:30:00 AM	0.44
8/5/2022	1:45:00 AM	0.44
8/5/2022	2:00:00 AM	0.44
8/5/2022	2:15:00 AM	0.44
8/5/2022	2:30:00 AM	0.45
8/5/2022	2:45:00 AM	0.45
8/5/2022	3:00:00 AM	0.45
8/5/2022	3:15:00 AM	0.45
8/5/2022	3:30:00 AM	0.45
8/5/2022	3:45:00 AM	0.46
8/5/2022	4:00:00 AM	0.46
8/5/2022	4:15:00 AM	0.47
8/5/2022	4:30:00 AM	0.48
8/5/2022	4:45:00 AM	0.49
8/5/2022	5:00:00 AM	0.49
8/5/2022	5:15:00 AM	0.5
8/5/2022	5:30:00 AM	0.5
8/5/2022	5:45:00 AM	0.5
8/5/2022	6:00:00 AM	0.5
8/5/2022	6:15:00 AM	0.5
8/5/2022	6:30:00 AM	0.49
8/5/2022	6:45:00 AM	0.49
8/5/2022	7:00:00 AM	0.5
8/5/2022	7:15:00 AM	0.5

Blackrock Return Ditch Gage

DATE	TIME	GAGE
8/5/2022	7:30:00 AM	0.5
8/5/2022	7:45:00 AM	0.5
8/5/2022	8:00:00 AM	0.5
8/5/2022	8:15:00 AM	0.5
8/5/2022	8:30:00 AM	0.5
8/5/2022	8:45:00 AM	0.5
8/5/2022	9:00:00 AM	0.5
8/5/2022	9:15:00 AM	0.49
8/5/2022	9:30:00 AM	0.49
8/5/2022	9:45:00 AM	0.49
8/5/2022	10:00:00 AM	0.49
8/5/2022	10:15:00 AM	0.49
8/5/2022	10:30:00 AM	0.49
8/5/2022	10:45:00 AM	0.49
8/5/2022	11:00:00 AM	0.49
8/5/2022	11:15:00 AM	0.49
8/5/2022	11:30:00 AM	0.49
8/5/2022	11:45:00 AM	0.49
8/5/2022	12:00:00 PM	0.48
8/5/2022	12:15:00 PM	0.49
8/5/2022	12:30:00 PM	0.48
8/5/2022	12:45:00 PM	0.48
8/5/2022	1:00:00 PM	0.48
8/5/2022	1:15:00 PM	0.48
8/5/2022	1:30:00 PM	0.48
8/5/2022	1:45:00 PM	0.48
8/5/2022	2:00:00 PM	0.48
8/5/2022	2:15:00 PM	0.48
8/5/2022	2:30:00 PM	0.47
8/5/2022	2:45:00 PM	0.47
8/5/2022	3:00:00 PM	0.47
8/5/2022	3:15:00 PM	0.47
8/5/2022	3:30:00 PM	0.47
8/5/2022	3:45:00 PM	0.47
8/5/2022	4:00:00 PM	0.46
8/5/2022	4:15:00 PM	0.46
8/5/2022	4:30:00 PM	0.46
8/5/2022	4:45:00 PM	0.46
8/5/2022	5:00:00 PM	0.46
8/5/2022	5:15:00 PM	0.46
8/5/2022	5:30:00 PM	0.46
8/5/2022	5:45:00 PM	0.46
8/5/2022	6:00:00 PM	0.46
8/5/2022	6:15:00 PM	0.46
8/5/2022	6:30:00 PM	0.45
8/5/2022	6:45:00 PM	0.45

Blackrock Return Ditch Gage

DATE	TIME	GAGE
8/5/2022	7:00:00 PM	0.45
8/5/2022	7:15:00 PM	0.45
8/5/2022	7:30:00 PM	0.45
8/5/2022	7:45:00 PM	0.45
8/5/2022	8:00:00 PM	0.45
8/5/2022	8:15:00 PM	0.45
8/5/2022	8:30:00 PM	0.45
8/5/2022	8:45:00 PM	0.45
8/5/2022	9:00:00 PM	0.45
8/5/2022	9:15:00 PM	0.45
8/5/2022	9:30:00 PM	0.44
8/5/2022	9:45:00 PM	0.44
8/5/2022	10:00:00 PM	0.45
8/5/2022	10:15:00 PM	0.44
8/5/2022	10:30:00 PM	0.44
8/5/2022	10:45:00 PM	0.44
8/5/2022	11:00:00 PM	0.44
8/5/2022	11:15:00 PM	0.44
8/5/2022	11:30:00 PM	0.44
8/5/2022	11:45:00 PM	0.44
8/6/2022	12:00:00 AM	0.44
8/6/2022	12:15:00 AM	0.44
8/6/2022	12:30:00 AM	0.44
8/6/2022	12:45:00 AM	0.44
8/6/2022	1:00:00 AM	0.44
8/6/2022	1:15:00 AM	0.44
8/6/2022	1:30:00 AM	0.44
8/6/2022	1:45:00 AM	0.44
8/6/2022	2:00:00 AM	0.44
8/6/2022	2:15:00 AM	0.44
8/6/2022	2:30:00 AM	0.44
8/6/2022	2:45:00 AM	0.44
8/6/2022	3:00:00 AM	0.44
8/6/2022	3:15:00 AM	0.44
8/6/2022	3:30:00 AM	0.44
8/6/2022	3:45:00 AM	0.44
8/6/2022	4:00:00 AM	0.44
8/6/2022	4:15:00 AM	0.44
8/6/2022	4:30:00 AM	0.44
8/6/2022	4:45:00 AM	0.44
8/6/2022	5:00:00 AM	0.44
8/6/2022	5:15:00 AM	0.44
8/6/2022	5:30:00 AM	0.44
8/6/2022	5:45:00 AM	0.44
8/6/2022	6:00:00 AM	0.43
8/6/2022	6:15:00 AM	0.43

Blackrock Return Ditch Gage

DATE	TIME	GAGE
8/6/2022	6:30:00 AM	0.43
8/6/2022	6:45:00 AM	0.43
8/6/2022	7:00:00 AM	0.43
8/6/2022	7:15:00 AM	0.43
8/6/2022	7:30:00 AM	0.43
8/6/2022	7:45:00 AM	0.43
8/6/2022	8:00:00 AM	0.43
8/6/2022	8:15:00 AM	0.43
8/6/2022	8:30:00 AM	0.43
8/6/2022	8:45:00 AM	0.43
8/6/2022	9:00:00 AM	0.43
8/6/2022	9:15:00 AM	0.43
8/6/2022	9:30:00 AM	0.43
8/6/2022	9:45:00 AM	0.43
8/6/2022	10:00:00 AM	0.43
8/6/2022	10:15:00 AM	0.43
8/6/2022	10:30:00 AM	0.43
8/6/2022	10:45:00 AM	0.43
8/6/2022	11:00:00 AM	0.43
8/6/2022	11:15:00 AM	0.43
8/6/2022	11:30:00 AM	0.43
8/6/2022	11:45:00 AM	0.44
8/6/2022	12:00:00 PM	0.44
8/6/2022	12:15:00 PM	0.44
8/6/2022	12:30:00 PM	0.44
8/6/2022	12:45:00 PM	0.44
8/6/2022	1:00:00 PM	0.44
8/6/2022	1:15:00 PM	0.44
8/6/2022	1:30:00 PM	0.45
8/6/2022	1:45:00 PM	0.45
8/6/2022	2:00:00 PM	0.45
8/6/2022	2:15:00 PM	0.45
8/6/2022	2:30:00 PM	0.46
8/6/2022	2:45:00 PM	0.46
8/6/2022	3:00:00 PM	0.46
8/6/2022	3:15:00 PM	0.46
8/6/2022	3:30:00 PM	0.46
8/6/2022	3:45:00 PM	0.46
8/6/2022	4:00:00 PM	0.47
8/6/2022	4:15:00 PM	0.47
8/6/2022	4:30:00 PM	0.47
8/6/2022	4:45:00 PM	0.47
8/6/2022	5:00:00 PM	0.47
8/6/2022	5:15:00 PM	0.47
8/6/2022	5:30:00 PM	0.47
8/6/2022	5:45:00 PM	0.47

Blackrock Return Ditch Gage

DATE	TIME	GAGE
8/6/2022	6:00:00 PM	0.47
8/6/2022	6:15:00 PM	0.47
8/6/2022	6:30:00 PM	0.48
8/6/2022	6:45:00 PM	0.48
8/6/2022	7:00:00 PM	0.48
8/6/2022	7:15:00 PM	0.48
8/6/2022	7:30:00 PM	0.48
8/6/2022	7:45:00 PM	0.48
8/6/2022	8:00:00 PM	0.48
8/6/2022	8:15:00 PM	0.48
8/6/2022	8:30:00 PM	0.49
8/6/2022	8:45:00 PM	0.49
8/6/2022	9:00:00 PM	0.49
8/6/2022	9:15:00 PM	0.49
8/6/2022	9:30:00 PM	0.49
8/6/2022	9:45:00 PM	0.49
8/6/2022	10:00:00 PM	0.49
8/6/2022	10:15:00 PM	0.49
8/6/2022	10:30:00 PM	0.49
8/6/2022	10:45:00 PM	0.5
8/6/2022	11:00:00 PM	0.5
8/6/2022	11:15:00 PM	0.5
8/6/2022	11:30:00 PM	0.5
8/6/2022	11:45:00 PM	0.5
8/7/2022	12:00:00 AM	0.5
8/7/2022	12:15:00 AM	0.5
8/7/2022	12:30:00 AM	0.5
8/7/2022	12:45:00 AM	0.5
8/7/2022	1:00:00 AM	0.51
8/7/2022	1:15:00 AM	0.51
8/7/2022	1:30:00 AM	0.51
8/7/2022	1:45:00 AM	0.51
8/7/2022	2:00:00 AM	0.51
8/7/2022	2:15:00 AM	0.51
8/7/2022	2:30:00 AM	0.51
8/7/2022	2:45:00 AM	0.51
8/7/2022	3:00:00 AM	0.51
8/7/2022	3:15:00 AM	0.51
8/7/2022	3:30:00 AM	0.51
8/7/2022	3:45:00 AM	0.51
8/7/2022	4:00:00 AM	0.51
8/7/2022	4:15:00 AM	0.51
8/7/2022	4:30:00 AM	0.51
8/7/2022	4:45:00 AM	0.52
8/7/2022	5:00:00 AM	0.52
8/7/2022	5:15:00 AM	0.52

Blackrock Return Ditch Gage

DATE	TIME	GAGE
8/7/2022	5:30:00 AM	0.52
8/7/2022	5:45:00 AM	0.52
8/7/2022	6:00:00 AM	0.52
8/7/2022	6:15:00 AM	0.52
8/7/2022	6:30:00 AM	0.52
8/7/2022	6:45:00 AM	0.52
8/7/2022	7:00:00 AM	0.52
8/7/2022	7:15:00 AM	0.52
8/7/2022	7:30:00 AM	0.52
8/7/2022	7:45:00 AM	0.52
8/7/2022	8:00:00 AM	0.52
8/7/2022	8:15:00 AM	0.52
8/7/2022	8:30:00 AM	0.52
8/7/2022	8:45:00 AM	0.52
8/7/2022	9:00:00 AM	0.52
8/7/2022	9:15:00 AM	0.52
8/7/2022	9:30:00 AM	0.52
8/7/2022	9:45:00 AM	0.52
8/7/2022	10:00:00 AM	0.52
8/7/2022	10:15:00 AM	0.52
8/7/2022	10:30:00 AM	0.52
8/7/2022	10:45:00 AM	0.52
8/7/2022	11:00:00 AM	0.52
8/7/2022	11:15:00 AM	0.52
8/7/2022	11:30:00 AM	0.52
8/7/2022	11:45:00 AM	0.52
8/7/2022	12:00:00 PM	0.52
8/7/2022	12:15:00 PM	0.52
8/7/2022	12:30:00 PM	0.52
8/7/2022	12:45:00 PM	0.52
8/7/2022	1:00:00 PM	0.52
8/7/2022	1:15:00 PM	0.52
8/7/2022	1:30:00 PM	0.52
8/7/2022	1:45:00 PM	0.52
8/7/2022	2:00:00 PM	0.52
8/7/2022	2:15:00 PM	0.52
8/7/2022	2:30:00 PM	0.52
8/7/2022	2:45:00 PM	0.52
8/7/2022	3:00:00 PM	0.52
8/7/2022	3:15:00 PM	0.52
8/7/2022	3:30:00 PM	0.52
8/7/2022	3:45:00 PM	0.52
8/7/2022	4:00:00 PM	0.52
8/7/2022	4:15:00 PM	0.52
8/7/2022	4:30:00 PM	0.52
8/7/2022	4:45:00 PM	0.51

Blackrock Return Ditch Gage

DATE	TIME	GAGE
8/7/2022	5:00:00 PM	0.51
8/7/2022	5:15:00 PM	0.51
8/7/2022	5:30:00 PM	0.51
8/7/2022	5:45:00 PM	0.51
8/7/2022	6:00:00 PM	0.51
8/7/2022	6:15:00 PM	0.51
8/7/2022	6:30:00 PM	0.51
8/7/2022	6:45:00 PM	0.51
8/7/2022	7:00:00 PM	0.51
8/7/2022	7:15:00 PM	0.51
8/7/2022	7:30:00 PM	0.51
8/7/2022	7:45:00 PM	0.51
8/7/2022	8:00:00 PM	0.52
8/7/2022	8:15:00 PM	0.52
8/7/2022	8:30:00 PM	0.52
8/7/2022	8:45:00 PM	0.52
8/7/2022	9:00:00 PM	0.52
8/7/2022	9:15:00 PM	0.52
8/7/2022	9:30:00 PM	0.52
8/7/2022	9:45:00 PM	0.52
8/7/2022	10:00:00 PM	0.52
8/7/2022	10:15:00 PM	0.52
8/7/2022	10:30:00 PM	0.52
8/7/2022	10:45:00 PM	0.52
8/7/2022	11:00:00 PM	0.52
8/7/2022	11:15:00 PM	0.52
8/7/2022	11:30:00 PM	0.52
8/7/2022	11:45:00 PM	0.52
8/8/2022	12:00:00 AM	0.52
8/8/2022	12:15:00 AM	0.52
8/8/2022	12:30:00 AM	0.52
8/8/2022	12:45:00 AM	0.52
8/8/2022	1:00:00 AM	0.52
8/8/2022	1:15:00 AM	0.52
8/8/2022	1:30:00 AM	0.52
8/8/2022	1:45:00 AM	0.53
8/8/2022	2:00:00 AM	0.53
8/8/2022	2:15:00 AM	0.53
8/8/2022	2:30:00 AM	0.53
8/8/2022	2:45:00 AM	0.53
8/8/2022	3:00:00 AM	0.53
8/8/2022	3:15:00 AM	0.53
8/8/2022	3:30:00 AM	0.53
8/8/2022	3:45:00 AM	0.53
8/8/2022	4:00:00 AM	0.53
8/8/2022	4:15:00 AM	0.53

Blackrock Return Ditch Gage

DATE	TIME	GAGE
8/8/2022	4:30:00 AM	0.53
8/8/2022	4:45:00 AM	0.53
8/8/2022	5:00:00 AM	0.53
8/8/2022	5:15:00 AM	0.53
8/8/2022	5:30:00 AM	0.53
8/8/2022	5:45:00 AM	0.53
8/8/2022	6:00:00 AM	0.53
8/8/2022	6:15:00 AM	0.53
8/8/2022	6:30:00 AM	0.53
8/8/2022	6:45:00 AM	0.53
8/8/2022	7:00:00 AM	0.53
8/8/2022	7:15:00 AM	0.53
8/8/2022	7:30:00 AM	0.53
8/8/2022	7:45:00 AM	0.53
8/8/2022	8:00:00 AM	0.53
8/8/2022	8:15:00 AM	0.53
8/8/2022	8:30:00 AM	0.53
8/8/2022	8:45:00 AM	0.53
8/8/2022	9:00:00 AM	0.53
8/8/2022	9:15:00 AM	0.53
8/8/2022	9:30:00 AM	0.53
8/8/2022	9:45:00 AM	0.53
8/8/2022	10:00:00 AM	0.53
8/8/2022	10:15:00 AM	0.53
8/8/2022	10:30:00 AM	0.53
8/8/2022	10:45:00 AM	0.53
8/8/2022	11:00:00 AM	0.53
8/8/2022	11:15:00 AM	0.53
8/8/2022	11:30:00 AM	0.53
8/8/2022	11:45:00 AM	0.53
8/8/2022	12:00:00 PM	0.53
8/8/2022	12:15:00 PM	0.53
8/8/2022	12:30:00 PM	0.53
8/8/2022	12:45:00 PM	0.53
8/8/2022	1:00:00 PM	0.52
8/8/2022	1:15:00 PM	0.52
8/8/2022	1:30:00 PM	0.52
8/8/2022	1:45:00 PM	0.52
8/8/2022	2:00:00 PM	0.52
8/8/2022	2:15:00 PM	0.52
8/8/2022	2:30:00 PM	0.51
8/8/2022	2:45:00 PM	0.51
8/8/2022	3:00:00 PM	0.51
8/8/2022	3:15:00 PM	0.51
8/8/2022	3:30:00 PM	0.51
8/8/2022	3:45:00 PM	0.51

Blackrock Return Ditch Gage

DATE	TIME	GAGE
8/8/2022	4:00:00 PM	0.51
8/8/2022	4:15:00 PM	0.5
8/8/2022	4:30:00 PM	0.5
8/8/2022	4:45:00 PM	0.5
8/8/2022	5:00:00 PM	0.5
8/8/2022	5:15:00 PM	0.5
8/8/2022	5:30:00 PM	0.49
8/8/2022	5:45:00 PM	0.49
8/8/2022	6:00:00 PM	0.49
8/8/2022	6:15:00 PM	0.49
8/8/2022	6:30:00 PM	0.49
8/8/2022	6:45:00 PM	0.49
8/8/2022	7:00:00 PM	0.49
8/8/2022	7:15:00 PM	0.48
8/8/2022	7:30:00 PM	0.48
8/8/2022	7:45:00 PM	0.48
8/8/2022	8:00:00 PM	0.48
8/8/2022	8:15:00 PM	0.48
8/8/2022	8:30:00 PM	0.48
8/8/2022	8:45:00 PM	0.48
8/8/2022	9:00:00 PM	0.48
8/8/2022	9:15:00 PM	0.48
8/8/2022	9:30:00 PM	0.48
8/8/2022	9:45:00 PM	0.48
8/8/2022	10:00:00 PM	0.48
8/8/2022	10:15:00 PM	0.48
8/8/2022	10:30:00 PM	0.48
8/8/2022	10:45:00 PM	0.48
8/8/2022	11:00:00 PM	0.48
8/8/2022	11:15:00 PM	0.48
8/8/2022	11:30:00 PM	0.48
8/8/2022	11:45:00 PM	0.48
8/9/2022	12:00:00 AM	0.48
8/9/2022	12:15:00 AM	0.48
8/9/2022	12:30:00 AM	0.48
8/9/2022	12:45:00 AM	0.48
8/9/2022	1:00:00 AM	0.48
8/9/2022	1:15:00 AM	0.48
8/9/2022	1:30:00 AM	0.48
8/9/2022	1:45:00 AM	0.48
8/9/2022	2:00:00 AM	0.48
8/9/2022	2:15:00 AM	0.48
8/9/2022	2:30:00 AM	0.48
8/9/2022	2:45:00 AM	0.48
8/9/2022	3:00:00 AM	0.48
8/9/2022	3:15:00 AM	0.48

Blackrock Return Ditch Gage

DATE	TIME	GAGE
8/9/2022	3:30:00 AM	0.48
8/9/2022	3:45:00 AM	0.48
8/9/2022	4:00:00 AM	0.48
8/9/2022	4:15:00 AM	0.48
8/9/2022	4:30:00 AM	0.48
8/9/2022	4:45:00 AM	0.48
8/9/2022	5:00:00 AM	0.48
8/9/2022	5:15:00 AM	0.48
8/9/2022	5:30:00 AM	0.47
8/9/2022	5:45:00 AM	0.47
8/9/2022	6:00:00 AM	0.47
8/9/2022	6:15:00 AM	0.47
8/9/2022	6:30:00 AM	0.47
8/9/2022	6:45:00 AM	0.47
8/9/2022	7:00:00 AM	0.47
8/9/2022	7:15:00 AM	0.47
8/9/2022	7:30:00 AM	0.47
8/9/2022	7:45:00 AM	0.47
8/9/2022	8:00:00 AM	0.46
8/9/2022	8:15:00 AM	0.46
8/9/2022	8:30:00 AM	0.46
8/9/2022	8:45:00 AM	0.46
8/9/2022	9:00:00 AM	0.46
8/9/2022	9:15:00 AM	0.46
8/9/2022	9:30:00 AM	0.46
8/9/2022	9:45:00 AM	0.46
8/9/2022	10:00:00 AM	0.46
8/9/2022	10:15:00 AM	0.46
8/9/2022	10:30:00 AM	0.45
8/9/2022	10:45:00 AM	0.45
8/9/2022	11:00:00 AM	0.45
8/9/2022	11:15:00 AM	0.45
8/9/2022	11:30:00 AM	0.45
8/9/2022	11:45:00 AM	0.45
8/9/2022	12:00:00 PM	0.45
8/9/2022	12:15:00 PM	0.44
8/9/2022	12:30:00 PM	0.44
8/9/2022	12:45:00 PM	0.44
8/9/2022	1:00:00 PM	0.44
8/9/2022	1:15:00 PM	0.44
8/9/2022	1:30:00 PM	0.44
8/9/2022	1:45:00 PM	0.44
8/9/2022	2:00:00 PM	0.44
8/9/2022	2:15:00 PM	0.44
8/9/2022	2:30:00 PM	0.43
8/9/2022	2:45:00 PM	0.43

Blackrock Return Ditch Gage

DATE	TIME	GAGE
8/9/2022	3:00:00 PM	0.43
8/9/2022	3:15:00 PM	0.43
8/9/2022	3:30:00 PM	0.43
8/9/2022	3:45:00 PM	0.43
8/9/2022	4:00:00 PM	0.43
8/9/2022	4:15:00 PM	0.43
8/9/2022	4:30:00 PM	0.43
8/9/2022	4:45:00 PM	0.43
8/9/2022	5:00:00 PM	0.43
8/9/2022	5:15:00 PM	0.43
8/9/2022	5:30:00 PM	0.43
8/9/2022	5:45:00 PM	0.43
8/9/2022	6:00:00 PM	0.42
8/9/2022	6:15:00 PM	0.42
8/9/2022	6:30:00 PM	0.42
8/9/2022	6:45:00 PM	0.42
8/9/2022	7:00:00 PM	0.42
8/9/2022	7:15:00 PM	0.42
8/9/2022	7:30:00 PM	0.42
8/9/2022	7:45:00 PM	0.42
8/9/2022	8:00:00 PM	0.42
8/9/2022	8:15:00 PM	0.42
8/9/2022	8:30:00 PM	0.42
8/9/2022	8:45:00 PM	0.42
8/9/2022	9:00:00 PM	0.42
8/9/2022	9:15:00 PM	0.42
8/9/2022	9:30:00 PM	0.42
8/9/2022	9:45:00 PM	0.42
8/9/2022	10:00:00 PM	0.42
8/9/2022	10:15:00 PM	0.43
8/9/2022	10:30:00 PM	0.43
8/9/2022	10:45:00 PM	0.43
8/9/2022	11:00:00 PM	0.43
8/9/2022	11:15:00 PM	0.43
8/9/2022	11:30:00 PM	0.43
8/9/2022	11:45:00 PM	0.43
8/10/2022	12:00:00 AM	0.43
8/10/2022	12:15:00 AM	0.43
8/10/2022	12:30:00 AM	0.43
8/10/2022	12:45:00 AM	0.43
8/10/2022	1:00:00 AM	0.43
8/10/2022	1:15:00 AM	0.43
8/10/2022	1:30:00 AM	0.43
8/10/2022	1:45:00 AM	0.43
8/10/2022	2:00:00 AM	0.43
8/10/2022	2:15:00 AM	0.43

Blackrock Return Ditch Gage

DATE	TIME	GAGE
8/10/2022	2:30:00 AM	0.43
8/10/2022	2:45:00 AM	0.43
8/10/2022	3:00:00 AM	0.43
8/10/2022	3:15:00 AM	0.43
8/10/2022	3:30:00 AM	0.43
8/10/2022	3:45:00 AM	0.43
8/10/2022	4:00:00 AM	0.43
8/10/2022	4:15:00 AM	0.43
8/10/2022	4:30:00 AM	0.43
8/10/2022	4:45:00 AM	0.43
8/10/2022	5:00:00 AM	0.43
8/10/2022	5:15:00 AM	0.43
8/10/2022	5:30:00 AM	0.43
8/10/2022	5:45:00 AM	0.44
8/10/2022	6:00:00 AM	0.44
8/10/2022	6:15:00 AM	0.44
8/10/2022	6:30:00 AM	0.44
8/10/2022	6:45:00 AM	0.44
8/10/2022	7:00:00 AM	0.44
8/10/2022	7:15:00 AM	0.44
8/10/2022	7:30:00 AM	0.44
8/10/2022	7:45:00 AM	0.44
8/10/2022	8:00:00 AM	0.44
8/10/2022	8:15:00 AM	0.44
8/10/2022	8:30:00 AM	0.44
8/10/2022	8:45:00 AM	0.44
8/10/2022	9:00:00 AM	0.44
8/10/2022	9:15:00 AM	0.44
8/10/2022	9:30:00 AM	0.44
8/10/2022	9:45:00 AM	0.44
8/10/2022	10:00:00 AM	0.44
8/10/2022	10:15:00 AM	0.44
8/10/2022	10:30:00 AM	0.44
8/10/2022	10:45:00 AM	0.44
8/10/2022	11:00:00 AM	0.44
8/10/2022	11:15:00 AM	0.43
8/10/2022	11:30:00 AM	0.43
8/10/2022	11:45:00 AM	0.43
8/10/2022	12:00:00 PM	0.43
8/10/2022	12:15:00 PM	0.43
8/10/2022	12:30:00 PM	0.43
8/10/2022	12:45:00 PM	0.43
8/10/2022	1:00:00 PM	0.43
8/10/2022	1:15:00 PM	0.43
8/10/2022	1:30:00 PM	0.43
8/10/2022	1:45:00 PM	0.43

Blackrock Return Ditch Gage

DATE	TIME	GAGE
8/10/2022	2:00:00 PM	0.43
8/10/2022	2:15:00 PM	0.43
8/10/2022	2:30:00 PM	0.43
8/10/2022	2:45:00 PM	0.43
8/10/2022	3:00:00 PM	0.43
8/10/2022	3:15:00 PM	0.43
8/10/2022	3:30:00 PM	0.43
8/10/2022	3:45:00 PM	0.43
8/10/2022	4:00:00 PM	0.43
8/10/2022	4:15:00 PM	0.43
8/10/2022	4:30:00 PM	0.43
8/10/2022	4:45:00 PM	0.43
8/10/2022	5:00:00 PM	0.43
8/10/2022	5:15:00 PM	0.44
8/10/2022	5:30:00 PM	0.44
8/10/2022	5:45:00 PM	0.44
8/10/2022	6:00:00 PM	0.44
8/10/2022	6:15:00 PM	0.44
8/10/2022	6:30:00 PM	0.44
8/10/2022	6:45:00 PM	0.45
8/10/2022	7:00:00 PM	0.45
8/10/2022	7:15:00 PM	0.46
8/10/2022	7:30:00 PM	0.46
8/10/2022	7:45:00 PM	0.46
8/10/2022	8:00:00 PM	0.46
8/10/2022	8:15:00 PM	0.47
8/10/2022	8:30:00 PM	0.47
8/10/2022	8:45:00 PM	0.47
8/10/2022	9:00:00 PM	0.47
8/10/2022	9:15:00 PM	0.47
8/10/2022	9:30:00 PM	0.48
8/10/2022	9:45:00 PM	0.48
8/10/2022	10:00:00 PM	0.48
8/10/2022	10:15:00 PM	0.48
8/10/2022	10:30:00 PM	0.48
8/10/2022	10:45:00 PM	0.48
8/10/2022	11:00:00 PM	0.49
8/10/2022	11:15:00 PM	0.49
8/10/2022	11:30:00 PM	0.49
8/10/2022	11:45:00 PM	0.49
8/11/2022	12:00:00 AM	0.49
8/11/2022	12:15:00 AM	0.5
8/11/2022	12:30:00 AM	0.5
8/11/2022	12:45:00 AM	0.5
8/11/2022	1:00:00 AM	0.5
8/11/2022	1:15:00 AM	0.5

Blackrock Return Ditch Gage

DATE	TIME	GAGE
8/11/2022	1:30:00 AM	0.5
8/11/2022	1:45:00 AM	0.5
8/11/2022	2:00:00 AM	0.5
8/11/2022	2:15:00 AM	0.51
8/11/2022	2:30:00 AM	0.51
8/11/2022	2:45:00 AM	0.51
8/11/2022	3:00:00 AM	0.51
8/11/2022	3:15:00 AM	0.51
8/11/2022	3:30:00 AM	0.51
8/11/2022	3:45:00 AM	0.51
8/11/2022	4:00:00 AM	0.51
8/11/2022	4:15:00 AM	0.51
8/11/2022	4:30:00 AM	0.51
8/11/2022	4:45:00 AM	0.52
8/11/2022	5:00:00 AM	0.52
8/11/2022	5:15:00 AM	0.52
8/11/2022	5:30:00 AM	0.52
8/11/2022	5:45:00 AM	0.52
8/11/2022	6:00:00 AM	0.52
8/11/2022	6:15:00 AM	0.52
8/11/2022	6:30:00 AM	0.52
8/11/2022	6:45:00 AM	0.52
8/11/2022	7:00:00 AM	0.52
8/11/2022	7:15:00 AM	0.52
8/11/2022	7:30:00 AM	0.52
8/11/2022	7:45:00 AM	0.52
8/11/2022	8:00:00 AM	0.52
8/11/2022	8:15:00 AM	0.52
8/11/2022	8:30:00 AM	0.52
8/11/2022	8:45:00 AM	0.52
8/11/2022	9:00:00 AM	0.52
8/11/2022	9:15:00 AM	0.52
8/11/2022	9:30:00 AM	0.52
8/11/2022	9:45:00 AM	0.52
8/11/2022	10:00:00 AM	0.52
8/11/2022	10:15:00 AM	0.52
8/11/2022	10:30:00 AM	0.52
8/11/2022	10:45:00 AM	0.52
8/11/2022	11:00:00 AM	0.52
8/11/2022	11:15:00 AM	0.52
8/11/2022	11:30:00 AM	0.52
8/11/2022	11:45:00 AM	0.52
8/11/2022	12:00:00 PM	0.52
8/11/2022	12:15:00 PM	0.51
8/11/2022	12:30:00 PM	0.51
8/11/2022	12:45:00 PM	0.51

Blackrock Return Ditch Gage

DATE	TIME	GAGE
8/11/2022	1:00:00 PM	0.51
8/11/2022	1:15:00 PM	0.51
8/11/2022	1:30:00 PM	0.51
8/11/2022	1:45:00 PM	0.51
8/11/2022	2:00:00 PM	0.51
8/11/2022	2:15:00 PM	0.51
8/11/2022	2:30:00 PM	0.51
8/11/2022	2:45:00 PM	0.51
8/11/2022	3:00:00 PM	0.51
8/11/2022	3:15:00 PM	0.5
8/11/2022	3:30:00 PM	0.5
8/11/2022	3:45:00 PM	0.5
8/11/2022	4:00:00 PM	0.5
8/11/2022	4:15:00 PM	0.5
8/11/2022	4:30:00 PM	0.5
8/11/2022	4:45:00 PM	0.5
8/11/2022	5:00:00 PM	0.5
8/11/2022	5:15:00 PM	0.5
8/11/2022	5:30:00 PM	0.5
8/11/2022	5:45:00 PM	0.5
8/11/2022	6:00:00 PM	0.5
8/11/2022	6:15:00 PM	0.5
8/11/2022	6:30:00 PM	0.5
8/11/2022	6:45:00 PM	0.5
8/11/2022	7:00:00 PM	0.5
8/11/2022	7:15:00 PM	0.5
8/11/2022	7:30:00 PM	0.5
8/11/2022	7:45:00 PM	0.5
8/11/2022	8:00:00 PM	0.5
8/11/2022	8:15:00 PM	0.5
8/11/2022	8:30:00 PM	0.51
8/11/2022	8:45:00 PM	0.51
8/11/2022	9:00:00 PM	0.51
8/11/2022	9:15:00 PM	0.51
8/11/2022	9:30:00 PM	0.51
8/11/2022	9:45:00 PM	0.51
8/11/2022	10:00:00 PM	0.51
8/11/2022	10:15:00 PM	0.51
8/11/2022	10:30:00 PM	0.51
8/11/2022	10:45:00 PM	0.51
8/11/2022	11:00:00 PM	0.52
8/11/2022	11:15:00 PM	0.52
8/11/2022	11:30:00 PM	0.52
8/11/2022	11:45:00 PM	0.52
8/12/2022	12:00:00 AM	0.52
8/12/2022	12:15:00 AM	0.52

Blackrock Return Ditch Gage

DATE	TIME	GAGE
8/12/2022	12:30:00 AM	0.52
8/12/2022	12:45:00 AM	0.52
8/12/2022	1:00:00 AM	0.52
8/12/2022	1:15:00 AM	0.52
8/12/2022	1:30:00 AM	0.52
8/12/2022	1:45:00 AM	0.52
8/12/2022	2:00:00 AM	0.53
8/12/2022	2:15:00 AM	0.53
8/12/2022	2:30:00 AM	0.53
8/12/2022	2:45:00 AM	0.53
8/12/2022	3:00:00 AM	0.53
8/12/2022	3:15:00 AM	0.53
8/12/2022	3:30:00 AM	0.53
8/12/2022	3:45:00 AM	0.53
8/12/2022	4:00:00 AM	0.53
8/12/2022	4:15:00 AM	0.53
8/12/2022	4:30:00 AM	0.53
8/12/2022	4:45:00 AM	0.53
8/12/2022	5:00:00 AM	0.53
8/12/2022	5:15:00 AM	0.54
8/12/2022	5:30:00 AM	0.54
8/12/2022	5:45:00 AM	0.54
8/12/2022	6:00:00 AM	0.54
8/12/2022	6:15:00 AM	0.54
8/12/2022	6:30:00 AM	0.54
8/12/2022	6:45:00 AM	0.54
8/12/2022	7:00:00 AM	0.54
8/12/2022	7:15:00 AM	0.54
8/12/2022	7:30:00 AM	0.54
8/12/2022	7:45:00 AM	0.54
8/12/2022	8:00:00 AM	0.54
8/12/2022	8:15:00 AM	0.54
8/12/2022	8:30:00 AM	0.54
8/12/2022	8:45:00 AM	0.54
8/12/2022	9:00:00 AM	0.54
8/12/2022	9:15:00 AM	0.54
8/12/2022	9:30:00 AM	0.53
8/12/2022	9:45:00 AM	0.53
8/12/2022	10:00:00 AM	0.53
8/12/2022	10:15:00 AM	0.53
8/12/2022	10:30:00 AM	0.53
8/12/2022	10:45:00 AM	0.53
8/12/2022	11:00:00 AM	0.53
8/12/2022	11:15:00 AM	0.53
8/12/2022	11:30:00 AM	0.53
8/12/2022	11:45:00 AM	0.53

Blackrock Return Ditch Gage

DATE	TIME	GAGE
8/12/2022	12:00:00 PM	0.53
8/12/2022	12:15:00 PM	0.53
8/12/2022	12:30:00 PM	0.53
8/12/2022	12:45:00 PM	0.53
8/12/2022	1:00:00 PM	0.53
8/12/2022	1:15:00 PM	0.53
8/12/2022	1:30:00 PM	0.53
8/12/2022	1:45:00 PM	0.52
8/12/2022	2:00:00 PM	0.52
8/12/2022	2:15:00 PM	0.52
8/12/2022	2:30:00 PM	0.52
8/12/2022	2:45:00 PM	0.52
8/12/2022	3:00:00 PM	0.52
8/12/2022	3:15:00 PM	0.52
8/12/2022	3:30:00 PM	0.52
8/12/2022	3:45:00 PM	0.52
8/12/2022	4:00:00 PM	0.52
8/12/2022	4:15:00 PM	0.52
8/12/2022	4:30:00 PM	0.52
8/12/2022	4:45:00 PM	0.52
8/12/2022	5:00:00 PM	0.52
8/12/2022	5:15:00 PM	0.52
8/12/2022	5:30:00 PM	0.51
8/12/2022	5:45:00 PM	0.51
8/12/2022	6:00:00 PM	0.51
8/12/2022	6:15:00 PM	0.51
8/12/2022	6:30:00 PM	0.51
8/12/2022	6:45:00 PM	0.51
8/12/2022	7:00:00 PM	0.51
8/12/2022	7:15:00 PM	0.51
8/12/2022	7:30:00 PM	0.51
8/12/2022	7:45:00 PM	0.51
8/12/2022	8:00:00 PM	0.51
8/12/2022	8:15:00 PM	0.51
8/12/2022	8:30:00 PM	0.51
8/12/2022	8:45:00 PM	0.51
8/12/2022	9:00:00 PM	0.51
8/12/2022	9:15:00 PM	0.51
8/12/2022	9:30:00 PM	0.51
8/12/2022	9:45:00 PM	0.51
8/12/2022	10:00:00 PM	0.51
8/12/2022	10:15:00 PM	0.51
8/12/2022	10:30:00 PM	0.51
8/12/2022	10:45:00 PM	0.51
8/12/2022	11:00:00 PM	0.51
8/12/2022	11:15:00 PM	0.51

Blackrock Return Ditch Gage

DATE	TIME	GAGE
8/12/2022	11:30:00 PM	0.51
8/12/2022	11:45:00 PM	0.51
8/13/2022	12:00:00 AM	0.51
8/13/2022	12:15:00 AM	0.51
8/13/2022	12:30:00 AM	0.51
8/13/2022	12:45:00 AM	0.51
8/13/2022	1:00:00 AM	0.51
8/13/2022	1:15:00 AM	0.51
8/13/2022	1:30:00 AM	0.51
8/13/2022	1:45:00 AM	0.51
8/13/2022	2:00:00 AM	0.51
8/13/2022	2:15:00 AM	0.51
8/13/2022	2:30:00 AM	0.51
8/13/2022	2:45:00 AM	0.51
8/13/2022	3:00:00 AM	0.51
8/13/2022	3:15:00 AM	0.51
8/13/2022	3:30:00 AM	0.51
8/13/2022	3:45:00 AM	0.51
8/13/2022	4:00:00 AM	0.51
8/13/2022	4:15:00 AM	0.51
8/13/2022	4:30:00 AM	0.51
8/13/2022	4:45:00 AM	0.51
8/13/2022	5:00:00 AM	0.51
8/13/2022	5:15:00 AM	0.51
8/13/2022	5:30:00 AM	0.5
8/13/2022	5:45:00 AM	0.5
8/13/2022	6:00:00 AM	0.5
8/13/2022	6:15:00 AM	0.5
8/13/2022	6:30:00 AM	0.5
8/13/2022	6:45:00 AM	0.5
8/13/2022	7:00:00 AM	0.49
8/13/2022	7:15:00 AM	0.49
8/13/2022	7:30:00 AM	0.49
8/13/2022	7:45:00 AM	0.49
8/13/2022	8:00:00 AM	0.49
8/13/2022	8:15:00 AM	0.49
8/13/2022	8:30:00 AM	0.48
8/13/2022	8:45:00 AM	0.48
8/13/2022	9:00:00 AM	0.48
8/13/2022	9:15:00 AM	0.48
8/13/2022	9:30:00 AM	0.48
8/13/2022	9:45:00 AM	0.48
8/13/2022	10:00:00 AM	0.48
8/13/2022	10:15:00 AM	0.48
8/13/2022	10:30:00 AM	0.47
8/13/2022	10:45:00 AM	0.47

Blackrock Return Ditch Gage

DATE	TIME	GAGE
8/13/2022	11:00:00 AM	0.47
8/13/2022	11:15:00 AM	0.47
8/13/2022	11:30:00 AM	0.47
8/13/2022	11:45:00 AM	0.47
8/13/2022	12:00:00 PM	0.46
8/13/2022	12:15:00 PM	0.46
8/13/2022	12:30:00 PM	0.46
8/13/2022	12:45:00 PM	0.46
8/13/2022	1:00:00 PM	0.46
8/13/2022	1:15:00 PM	0.46
8/13/2022	1:30:00 PM	0.46
8/13/2022	1:45:00 PM	0.46
8/13/2022	2:00:00 PM	0.45
8/13/2022	2:15:00 PM	0.45
8/13/2022	2:30:00 PM	0.45
8/13/2022	2:45:00 PM	0.45
8/13/2022	3:00:00 PM	0.45
8/13/2022	3:15:00 PM	0.45
8/13/2022	3:30:00 PM	0.44
8/13/2022	3:45:00 PM	0.44
8/13/2022	4:00:00 PM	0.44
8/13/2022	4:15:00 PM	0.44
8/13/2022	4:30:00 PM	0.44
8/13/2022	4:45:00 PM	0.44
8/13/2022	5:00:00 PM	0.44
8/13/2022	5:15:00 PM	0.44
8/13/2022	5:30:00 PM	0.43
8/13/2022	5:45:00 PM	0.43
8/13/2022	6:00:00 PM	0.43
8/13/2022	6:15:00 PM	0.43
8/13/2022	6:30:00 PM	0.43
8/13/2022	6:45:00 PM	0.43
8/13/2022	7:00:00 PM	0.43
8/13/2022	7:15:00 PM	0.43
8/13/2022	7:30:00 PM	0.43
8/13/2022	7:45:00 PM	0.43
8/13/2022	8:00:00 PM	0.43
8/13/2022	8:15:00 PM	0.43
8/13/2022	8:30:00 PM	0.43
8/13/2022	8:45:00 PM	0.43
8/13/2022	9:00:00 PM	0.43
8/13/2022	9:15:00 PM	0.43
8/13/2022	9:30:00 PM	0.43
8/13/2022	9:45:00 PM	0.43
8/13/2022	10:00:00 PM	0.43
8/13/2022	10:15:00 PM	0.43

Blackrock Return Ditch Gage

DATE	TIME	GAGE
8/13/2022	10:30:00 PM	0.43
8/13/2022	10:45:00 PM	0.43
8/13/2022	11:00:00 PM	0.43
8/13/2022	11:15:00 PM	0.43
8/13/2022	11:30:00 PM	0.43
8/13/2022	11:45:00 PM	0.43
8/14/2022	12:00:00 AM	0.43
8/14/2022	12:15:00 AM	0.43
8/14/2022	12:30:00 AM	0.43
8/14/2022	12:45:00 AM	0.43
8/14/2022	1:00:00 AM	0.43
8/14/2022	1:15:00 AM	0.43
8/14/2022	1:30:00 AM	0.43
8/14/2022	1:45:00 AM	0.43
8/14/2022	2:00:00 AM	0.43
8/14/2022	2:15:00 AM	0.44
8/14/2022	2:30:00 AM	0.44
8/14/2022	2:45:00 AM	0.44
8/14/2022	3:00:00 AM	0.44
8/14/2022	3:15:00 AM	0.44
8/14/2022	3:30:00 AM	0.44
8/14/2022	3:45:00 AM	0.44
8/14/2022	4:00:00 AM	0.44
8/14/2022	4:15:00 AM	0.44
8/14/2022	4:30:00 AM	0.44
8/14/2022	4:45:00 AM	0.44
8/14/2022	5:00:00 AM	0.44
8/14/2022	5:15:00 AM	0.44
8/14/2022	5:30:00 AM	0.44
8/14/2022	5:45:00 AM	0.44
8/14/2022	6:00:00 AM	0.44
8/14/2022	6:15:00 AM	0.44
8/14/2022	6:30:00 AM	0.44
8/14/2022	6:45:00 AM	0.44
8/14/2022	7:00:00 AM	0.44
8/14/2022	7:15:00 AM	0.44
8/14/2022	7:30:00 AM	0.44
8/14/2022	7:45:00 AM	0.44
8/14/2022	8:00:00 AM	0.44
8/14/2022	8:15:00 AM	0.44
8/14/2022	8:30:00 AM	0.44
8/14/2022	8:45:00 AM	0.44
8/14/2022	9:00:00 AM	0.44
8/14/2022	9:15:00 AM	0.44
8/14/2022	9:30:00 AM	0.44
8/14/2022	9:45:00 AM	0.44

Blackrock Return Ditch Gage

DATE	TIME	GAGE
8/14/2022	10:00:00 AM	0.44
8/14/2022	10:15:00 AM	0.44
8/14/2022	10:30:00 AM	0.44
8/14/2022	10:45:00 AM	0.44
8/14/2022	11:00:00 AM	0.44
8/14/2022	11:15:00 AM	0.44
8/14/2022	11:30:00 AM	0.44
8/14/2022	11:45:00 AM	0.44
8/14/2022	12:00:00 PM	0.44
8/14/2022	12:15:00 PM	0.44
8/14/2022	12:30:00 PM	0.44
8/14/2022	12:45:00 PM	0.44
8/14/2022	1:00:00 PM	0.44
8/14/2022	1:15:00 PM	0.44
8/14/2022	1:30:00 PM	0.44
8/14/2022	1:45:00 PM	0.44
8/14/2022	2:00:00 PM	0.44
8/14/2022	2:15:00 PM	0.44
8/14/2022	2:30:00 PM	0.44
8/14/2022	2:45:00 PM	0.44
8/14/2022	3:00:00 PM	0.44
8/14/2022	3:15:00 PM	0.44
8/14/2022	3:30:00 PM	0.44
8/14/2022	3:45:00 PM	0.44
8/14/2022	4:00:00 PM	0.44
8/14/2022	4:15:00 PM	0.45
8/14/2022	4:30:00 PM	0.45
8/14/2022	4:45:00 PM	0.45
8/14/2022	5:00:00 PM	0.45
8/14/2022	5:15:00 PM	0.45
8/14/2022	5:30:00 PM	0.45
8/14/2022	5:45:00 PM	0.45
8/14/2022	6:00:00 PM	0.45
8/14/2022	6:15:00 PM	0.45
8/14/2022	6:30:00 PM	0.45
8/14/2022	6:45:00 PM	0.45
8/14/2022	7:00:00 PM	0.45
8/14/2022	7:15:00 PM	0.45
8/14/2022	7:30:00 PM	0.45
8/14/2022	7:45:00 PM	0.45
8/14/2022	8:00:00 PM	0.45
8/14/2022	8:15:00 PM	0.45
8/14/2022	8:30:00 PM	0.45
8/14/2022	8:45:00 PM	0.45
8/14/2022	9:00:00 PM	0.46
8/14/2022	9:15:00 PM	0.46

Blackrock Return Ditch Gage

DATE	TIME	GAGE
8/14/2022	9:30:00 PM	0.46
8/14/2022	9:45:00 PM	0.46
8/14/2022	10:00:00 PM	0.46
8/14/2022	10:15:00 PM	0.46
8/14/2022	10:30:00 PM	0.47
8/14/2022	10:45:00 PM	0.47
8/14/2022	11:00:00 PM	0.47
8/14/2022	11:15:00 PM	0.47
8/14/2022	11:30:00 PM	0.47
8/14/2022	11:45:00 PM	0.47
8/15/2022	12:00:00 AM	0.47
8/15/2022	12:15:00 AM	0.47
8/15/2022	12:30:00 AM	0.47
8/15/2022	12:45:00 AM	0.48
8/15/2022	1:00:00 AM	0.48
8/15/2022	1:15:00 AM	0.48
8/15/2022	1:30:00 AM	0.48
8/15/2022	1:45:00 AM	0.48
8/15/2022	2:00:00 AM	0.48
8/15/2022	2:15:00 AM	0.48
8/15/2022	2:30:00 AM	0.49
8/15/2022	2:45:00 AM	0.49
8/15/2022	3:00:00 AM	0.49
8/15/2022	3:15:00 AM	0.49
8/15/2022	3:30:00 AM	0.49
8/15/2022	3:45:00 AM	0.49
8/15/2022	4:00:00 AM	0.49
8/15/2022	4:15:00 AM	0.49
8/15/2022	4:30:00 AM	0.49
8/15/2022	4:45:00 AM	0.5
8/15/2022	5:00:00 AM	0.5
8/15/2022	5:15:00 AM	0.5
8/15/2022	5:30:00 AM	0.5
8/15/2022	5:45:00 AM	0.5
8/15/2022	6:00:00 AM	0.5
8/15/2022	6:15:00 AM	0.5
8/15/2022	6:30:00 AM	0.5
8/15/2022	6:45:00 AM	0.5
8/15/2022	7:00:00 AM	0.5
8/15/2022	7:15:00 AM	0.5
8/15/2022	7:30:00 AM	0.5
8/15/2022	7:45:00 AM	0.5
8/15/2022	8:00:00 AM	0.5
8/15/2022	8:15:00 AM	0.5
8/15/2022	8:30:00 AM	0.5
8/15/2022	8:45:00 AM	0.5

Blackrock Return Ditch Gage

DATE	TIME	GAGE
8/15/2022	9:00:00 AM	0.5
8/15/2022	9:15:00 AM	0.5
8/15/2022	9:30:00 AM	0.51
8/15/2022	9:45:00 AM	0.51
8/15/2022	10:00:00 AM	0.51
8/15/2022	10:15:00 AM	0.51
8/15/2022	10:30:00 AM	0.51
8/15/2022	10:45:00 AM	0.51
8/15/2022	11:00:00 AM	0.51
8/15/2022	11:15:00 AM	0.51
8/15/2022	11:30:00 AM	0.51
8/15/2022	11:45:00 AM	0.51
8/15/2022	12:00:00 PM	0.51
8/15/2022	12:15:00 PM	0.51
8/15/2022	12:30:00 PM	0.5
8/15/2022	12:45:00 PM	0.5
8/15/2022	1:00:00 PM	0.5
8/15/2022	1:15:00 PM	0.5
8/15/2022	1:30:00 PM	0.5
8/15/2022	1:45:00 PM	0.5
8/15/2022	2:00:00 PM	0.5
8/15/2022	2:15:00 PM	0.5
8/15/2022	2:30:00 PM	0.5
8/15/2022	2:45:00 PM	0.5
8/15/2022	3:00:00 PM	0.5
8/15/2022	3:15:00 PM	0.5
8/15/2022	3:30:00 PM	0.5
8/15/2022	3:45:00 PM	0.5
8/15/2022	4:00:00 PM	0.5
8/15/2022	4:15:00 PM	0.5
8/15/2022	4:30:00 PM	0.49
8/15/2022	4:45:00 PM	0.49
8/15/2022	5:00:00 PM	0.49
8/15/2022	5:15:00 PM	0.49
8/15/2022	5:30:00 PM	0.49
8/15/2022	5:45:00 PM	0.49
8/15/2022	6:00:00 PM	0.49
8/15/2022	6:15:00 PM	0.49
8/15/2022	6:30:00 PM	0.49
8/15/2022	6:45:00 PM	0.49
8/15/2022	7:00:00 PM	0.49
8/15/2022	7:15:00 PM	0.49
8/15/2022	7:30:00 PM	0.49
8/15/2022	7:45:00 PM	0.49
8/15/2022	8:00:00 PM	0.49
8/15/2022	8:15:00 PM	0.49

Blackrock Return Ditch Gage

DATE	TIME	GAGE
8/15/2022	8:30:00 PM	0.49
8/15/2022	8:45:00 PM	0.49
8/15/2022	9:00:00 PM	0.49
8/15/2022	9:15:00 PM	0.49
8/15/2022	9:30:00 PM	0.49
8/15/2022	9:45:00 PM	0.49
8/15/2022	10:00:00 PM	0.49
8/15/2022	10:15:00 PM	0.49
8/15/2022	10:30:00 PM	0.49
8/15/2022	10:45:00 PM	0.49
8/15/2022	11:00:00 PM	0.49
8/15/2022	11:15:00 PM	0.49
8/15/2022	11:30:00 PM	0.49
8/15/2022	11:45:00 PM	0.49
8/16/2022	12:00:00 AM	0.49
8/16/2022	12:15:00 AM	0.49
8/16/2022	12:30:00 AM	0.49
8/16/2022	12:45:00 AM	0.49
8/16/2022	1:00:00 AM	0.49
8/16/2022	1:15:00 AM	0.49
8/16/2022	1:30:00 AM	0.49
8/16/2022	1:45:00 AM	0.49
8/16/2022	2:00:00 AM	0.49
8/16/2022	2:15:00 AM	0.49
8/16/2022	2:30:00 AM	0.49
8/16/2022	2:45:00 AM	0.49
8/16/2022	3:00:00 AM	0.49
8/16/2022	3:15:00 AM	0.49
8/16/2022	3:30:00 AM	0.49
8/16/2022	3:45:00 AM	0.49
8/16/2022	4:00:00 AM	0.49
8/16/2022	4:15:00 AM	0.49
8/16/2022	4:30:00 AM	0.49
8/16/2022	4:45:00 AM	0.49
8/16/2022	5:00:00 AM	0.49
8/16/2022	5:15:00 AM	0.49
8/16/2022	5:30:00 AM	0.49
8/16/2022	5:45:00 AM	0.49
8/16/2022	6:00:00 AM	0.49
8/16/2022	6:15:00 AM	0.49
8/16/2022	6:30:00 AM	0.49
8/16/2022	6:45:00 AM	0.49
8/16/2022	7:00:00 AM	0.49
8/16/2022	7:15:00 AM	0.49
8/16/2022	7:30:00 AM	0.49
8/16/2022	7:45:00 AM	0.49

Blackrock Return Ditch Gage

DATE	TIME	GAGE
8/16/2022	8:00:00 AM	0.49
8/16/2022	8:15:00 AM	0.49
8/16/2022	8:30:00 AM	0.49
8/16/2022	8:45:00 AM	0.49
8/16/2022	9:00:00 AM	0.49
8/16/2022	9:15:00 AM	0.49
8/16/2022	9:30:00 AM	0.48
8/16/2022	9:45:00 AM	0.48
8/16/2022	10:00:00 AM	0.48
8/16/2022	10:15:00 AM	0.48
8/16/2022	10:30:00 AM	0.48
8/16/2022	10:45:00 AM	0.48
8/16/2022	11:00:00 AM	0.48
8/16/2022	11:15:00 AM	0.48
8/16/2022	11:30:00 AM	0.48
8/16/2022	11:45:00 AM	0.48
8/16/2022	12:00:00 PM	0.48
8/16/2022	12:15:00 PM	0.48
8/16/2022	12:30:00 PM	0.48
8/16/2022	12:45:00 PM	0.48
8/16/2022	1:00:00 PM	0.48
8/16/2022	1:15:00 PM	0.48
8/16/2022	1:30:00 PM	0.48
8/16/2022	1:45:00 PM	0.48
8/16/2022	2:00:00 PM	0.48
8/16/2022	2:15:00 PM	0.47
8/16/2022	2:30:00 PM	0.47
8/16/2022	2:45:00 PM	0.47
8/16/2022	3:00:00 PM	0.47
8/16/2022	3:15:00 PM	0.47
8/16/2022	3:30:00 PM	0.47
8/16/2022	3:45:00 PM	0.47
8/16/2022	4:00:00 PM	0.47
8/16/2022	4:15:00 PM	0.47
8/16/2022	4:30:00 PM	0.47
8/16/2022	4:45:00 PM	0.47
8/16/2022	5:00:00 PM	0.47
8/16/2022	5:15:00 PM	0.47
8/16/2022	5:30:00 PM	0.46
8/16/2022	5:45:00 PM	0.46
8/16/2022	6:00:00 PM	0.46
8/16/2022	6:15:00 PM	0.46
8/16/2022	6:30:00 PM	0.46
8/16/2022	6:45:00 PM	0.46
8/16/2022	7:00:00 PM	0.46
8/16/2022	7:15:00 PM	0.46

Blackrock Return Ditch Gage

DATE	TIME	GAGE
8/16/2022	7:30:00 PM	0.46
8/16/2022	7:45:00 PM	0.46
8/16/2022	8:00:00 PM	0.46
8/16/2022	8:15:00 PM	0.46
8/16/2022	8:30:00 PM	0.46
8/16/2022	8:45:00 PM	0.46
8/16/2022	9:00:00 PM	0.46
8/16/2022	9:15:00 PM	0.46
8/16/2022	9:30:00 PM	0.46
8/16/2022	9:45:00 PM	0.46
8/16/2022	10:00:00 PM	0.47
8/16/2022	10:15:00 PM	0.47
8/16/2022	10:30:00 PM	0.47
8/16/2022	10:45:00 PM	0.47
8/16/2022	11:00:00 PM	0.47
8/16/2022	11:15:00 PM	0.47
8/16/2022	11:30:00 PM	0.47
8/16/2022	11:45:00 PM	0.47
8/17/2022	12:00:00 AM	0.47
8/17/2022	12:15:00 AM	0.47
8/17/2022	12:30:00 AM	0.47
8/17/2022	12:45:00 AM	0.47
8/17/2022	1:00:00 AM	0.47
8/17/2022	1:15:00 AM	0.47
8/17/2022	1:30:00 AM	0.47
8/17/2022	1:45:00 AM	0.47
8/17/2022	2:00:00 AM	0.47
8/17/2022	2:15:00 AM	0.47
8/17/2022	2:30:00 AM	0.47
8/17/2022	2:45:00 AM	0.47
8/17/2022	3:00:00 AM	0.47
8/17/2022	3:15:00 AM	0.47
8/17/2022	3:30:00 AM	0.47
8/17/2022	3:45:00 AM	0.47
8/17/2022	4:00:00 AM	0.47
8/17/2022	4:15:00 AM	0.47
8/17/2022	4:30:00 AM	0.47
8/17/2022	4:45:00 AM	0.47
8/17/2022	5:00:00 AM	0.47
8/17/2022	5:15:00 AM	0.47
8/17/2022	5:30:00 AM	0.47
8/17/2022	5:45:00 AM	0.47
8/17/2022	6:00:00 AM	0.47
8/17/2022	6:15:00 AM	0.47
8/17/2022	6:30:00 AM	0.47
8/17/2022	6:45:00 AM	0.47

Blackrock Return Ditch Gage

DATE	TIME	GAGE
8/17/2022	7:00:00 AM	0.47
8/17/2022	7:15:00 AM	0.47
8/17/2022	7:30:00 AM	0.47
8/17/2022	7:45:00 AM	0.47
8/17/2022	8:00:00 AM	0.47
8/17/2022	8:15:00 AM	0.47
8/17/2022	8:30:00 AM	0.47
8/17/2022	8:45:00 AM	0.47
8/17/2022	9:00:00 AM	0.47
8/17/2022	9:15:00 AM	0.47
8/17/2022	9:30:00 AM	0.47
8/17/2022	9:45:00 AM	0.49
8/17/2022	10:00:00 AM	0.49
8/17/2022	10:15:00 AM	0.49
8/17/2022	10:30:00 AM	0.49
8/17/2022	10:45:00 AM	0.49
8/17/2022	11:00:00 AM	0.49
8/17/2022	11:15:00 AM	0.49
8/17/2022	11:30:00 AM	0.49
8/17/2022	11:45:00 AM	0.49
8/17/2022	12:00:00 PM	0.48
8/17/2022	12:15:00 PM	0.48
8/17/2022	12:30:00 PM	0.48
8/17/2022	12:45:00 PM	0.48
8/17/2022	1:00:00 PM	0.48
8/17/2022	1:15:00 PM	0.48
8/17/2022	1:30:00 PM	0.48
8/17/2022	1:45:00 PM	0.48
8/17/2022	2:00:00 PM	0.48
8/17/2022	2:15:00 PM	0.48
8/17/2022	2:30:00 PM	0.48
8/17/2022	2:45:00 PM	0.48
8/17/2022	3:00:00 PM	0.48
8/17/2022	3:15:00 PM	0.48
8/17/2022	3:30:00 PM	0.48
8/17/2022	3:45:00 PM	0.48
8/17/2022	4:00:00 PM	0.48
8/17/2022	4:15:00 PM	0.48
8/17/2022	4:30:00 PM	0.48
8/17/2022	4:45:00 PM	0.48
8/17/2022	5:00:00 PM	0.48
8/17/2022	5:15:00 PM	0.48
8/17/2022	5:30:00 PM	0.48
8/17/2022	5:45:00 PM	0.48
8/17/2022	6:00:00 PM	0.48
8/17/2022	6:15:00 PM	0.48

Blackrock Return Ditch Gage

DATE	TIME	GAGE
8/17/2022	6:30:00 PM	0.48
8/17/2022	6:45:00 PM	0.48
8/17/2022	7:00:00 PM	0.48
8/17/2022	7:15:00 PM	0.48
8/17/2022	7:30:00 PM	0.48
8/17/2022	7:45:00 PM	0.48
8/17/2022	8:00:00 PM	0.48
8/17/2022	8:15:00 PM	0.48
8/17/2022	8:30:00 PM	0.48
8/17/2022	8:45:00 PM	0.48
8/17/2022	9:00:00 PM	0.48
8/17/2022	9:15:00 PM	0.48
8/17/2022	9:30:00 PM	0.48
8/17/2022	9:45:00 PM	0.48
8/17/2022	10:00:00 PM	0.48
8/17/2022	10:15:00 PM	0.48
8/17/2022	10:30:00 PM	0.48
8/17/2022	10:45:00 PM	0.48
8/17/2022	11:00:00 PM	0.48
8/17/2022	11:15:00 PM	0.48
8/17/2022	11:30:00 PM	0.48
8/17/2022	11:45:00 PM	0.48
8/18/2022	12:00:00 AM	0.48
8/18/2022	12:15:00 AM	0.48
8/18/2022	12:30:00 AM	0.48
8/18/2022	12:45:00 AM	0.48
8/18/2022	1:00:00 AM	0.49
8/18/2022	1:15:00 AM	0.49
8/18/2022	1:30:00 AM	0.49
8/18/2022	1:45:00 AM	0.49
8/18/2022	2:00:00 AM	0.49
8/18/2022	2:15:00 AM	0.49
8/18/2022	2:30:00 AM	0.49
8/18/2022	2:45:00 AM	0.49
8/18/2022	3:00:00 AM	0.49
8/18/2022	3:15:00 AM	0.49
8/18/2022	3:30:00 AM	0.49
8/18/2022	3:45:00 AM	0.49
8/18/2022	4:00:00 AM	0.49
8/18/2022	4:15:00 AM	0.49
8/18/2022	4:30:00 AM	0.49
8/18/2022	4:45:00 AM	0.49
8/18/2022	5:00:00 AM	0.49
8/18/2022	5:15:00 AM	0.49
8/18/2022	5:30:00 AM	0.49
8/18/2022	5:45:00 AM	0.49

Blackrock Return Ditch Gage

DATE	TIME	GAGE
8/18/2022	6:00:00 AM	0.49
8/18/2022	6:15:00 AM	0.49
8/18/2022	6:30:00 AM	0.49
8/18/2022	6:45:00 AM	0.49
8/18/2022	7:00:00 AM	0.49
8/18/2022	7:15:00 AM	0.49
8/18/2022	7:30:00 AM	0.49
8/18/2022	7:45:00 AM	0.49
8/18/2022	8:00:00 AM	0.49
8/18/2022	8:15:00 AM	0.49
8/18/2022	8:30:00 AM	0.49
8/18/2022	8:45:00 AM	0.49
8/18/2022	9:00:00 AM	0.49
8/18/2022	9:15:00 AM	0.49
8/18/2022	9:30:00 AM	0.49
8/18/2022	9:45:00 AM	0.49
8/18/2022	10:00:00 AM	0.49
8/18/2022	10:15:00 AM	0.49
8/18/2022	10:30:00 AM	0.49
8/18/2022	10:45:00 AM	0.49
8/18/2022	11:00:00 AM	0.49
8/18/2022	11:15:00 AM	0.49
8/18/2022	11:30:00 AM	0.49
8/18/2022	11:45:00 AM	0.49
8/18/2022	12:00:00 PM	0.49
8/18/2022	12:15:00 PM	0.49
8/18/2022	12:30:00 PM	0.49
8/18/2022	12:45:00 PM	0.49
8/18/2022	1:00:00 PM	0.49
8/18/2022	1:15:00 PM	0.49
8/18/2022	1:30:00 PM	0.49
8/18/2022	1:45:00 PM	0.49
8/18/2022	2:00:00 PM	0.48
8/18/2022	2:15:00 PM	0.48
8/18/2022	2:30:00 PM	0.48
8/18/2022	2:45:00 PM	0.48
8/18/2022	3:00:00 PM	0.48
8/18/2022	3:15:00 PM	0.48
8/18/2022	3:30:00 PM	0.48
8/18/2022	3:45:00 PM	0.48
8/18/2022	4:00:00 PM	0.48
8/18/2022	4:15:00 PM	0.48
8/18/2022	4:30:00 PM	0.48
8/18/2022	4:45:00 PM	0.48
8/18/2022	5:00:00 PM	0.48
8/18/2022	5:15:00 PM	0.48

Blackrock Return Ditch Gage

DATE	TIME	GAGE
8/18/2022	5:30:00 PM	0.48
8/18/2022	5:45:00 PM	0.48
8/18/2022	6:00:00 PM	0.48
8/18/2022	6:15:00 PM	0.48
8/18/2022	6:30:00 PM	0.48
8/18/2022	6:45:00 PM	0.48
8/18/2022	7:00:00 PM	0.48
8/18/2022	7:15:00 PM	0.48
8/18/2022	7:30:00 PM	0.48
8/18/2022	7:45:00 PM	0.48
8/18/2022	8:00:00 PM	0.48
8/18/2022	8:15:00 PM	0.48
8/18/2022	8:30:00 PM	0.48
8/18/2022	8:45:00 PM	0.48
8/18/2022	9:00:00 PM	0.48
8/18/2022	9:15:00 PM	0.48
8/18/2022	9:30:00 PM	0.48
8/18/2022	9:45:00 PM	0.48
8/18/2022	10:00:00 PM	0.48
8/18/2022	10:15:00 PM	0.48
8/18/2022	10:30:00 PM	0.48
8/18/2022	10:45:00 PM	0.48
8/18/2022	11:00:00 PM	0.48
8/18/2022	11:15:00 PM	0.48
8/18/2022	11:30:00 PM	0.48
8/18/2022	11:45:00 PM	0.48
8/19/2022	12:00:00 AM	0.48
8/19/2022	12:15:00 AM	0.48
8/19/2022	12:30:00 AM	0.48
8/19/2022	12:45:00 AM	0.48
8/19/2022	1:00:00 AM	0.48
8/19/2022	1:15:00 AM	0.48
8/19/2022	1:30:00 AM	0.48
8/19/2022	1:45:00 AM	0.48
8/19/2022	2:00:00 AM	0.48
8/19/2022	2:15:00 AM	0.48
8/19/2022	2:30:00 AM	0.48
8/19/2022	2:45:00 AM	0.48
8/19/2022	3:00:00 AM	0.48
8/19/2022	3:15:00 AM	0.48
8/19/2022	3:30:00 AM	0.48
8/19/2022	3:45:00 AM	0.48
8/19/2022	4:00:00 AM	0.48
8/19/2022	4:15:00 AM	0.48
8/19/2022	4:30:00 AM	0.48
8/19/2022	4:45:00 AM	0.48

Blackrock Return Ditch Gage

DATE	TIME	GAGE
8/19/2022	5:00:00 AM	0.48
8/19/2022	5:15:00 AM	0.49
8/19/2022	5:30:00 AM	0.49
8/19/2022	5:45:00 AM	0.49
8/19/2022	6:00:00 AM	0.49
8/19/2022	6:15:00 AM	0.49
8/19/2022	6:30:00 AM	0.49
8/19/2022	6:45:00 AM	0.49
8/19/2022	7:00:00 AM	0.49
8/19/2022	7:15:00 AM	0.49
8/19/2022	7:30:00 AM	0.49
8/19/2022	7:45:00 AM	0.49
8/19/2022	8:00:00 AM	0.49
8/19/2022	8:15:00 AM	0.49
8/19/2022	8:30:00 AM	0.49
8/19/2022	8:45:00 AM	0.49
8/19/2022	9:00:00 AM	0.49
8/19/2022	9:15:00 AM	0.48
8/19/2022	9:30:00 AM	0.48
8/19/2022	9:45:00 AM	0.48
8/19/2022	10:00:00 AM	0.48
8/19/2022	10:15:00 AM	0.48
8/19/2022	10:30:00 AM	0.48
8/19/2022	10:45:00 AM	0.48
8/19/2022	11:00:00 AM	0.48
8/19/2022	11:15:00 AM	0.48
8/19/2022	11:30:00 AM	0.48
8/19/2022	11:45:00 AM	0.48
8/19/2022	12:00:00 PM	0.48
8/19/2022	12:15:00 PM	0.48
8/19/2022	12:30:00 PM	0.48
8/19/2022	12:45:00 PM	0.48
8/19/2022	1:00:00 PM	0.48
8/19/2022	1:15:00 PM	0.48
8/19/2022	1:30:00 PM	0.48
8/19/2022	1:45:00 PM	0.48
8/19/2022	2:00:00 PM	0.48
8/19/2022	2:15:00 PM	0.48
8/19/2022	2:30:00 PM	0.48
8/19/2022	2:45:00 PM	0.48
8/19/2022	3:00:00 PM	0.48
8/19/2022	3:15:00 PM	0.48
8/19/2022	3:30:00 PM	0.48
8/19/2022	3:45:00 PM	0.48
8/19/2022	4:00:00 PM	0.48
8/19/2022	4:15:00 PM	0.48

Blackrock Return Ditch Gage

DATE	TIME	GAGE
8/19/2022	4:30:00 PM	0.47
8/19/2022	4:45:00 PM	0.47
8/19/2022	5:00:00 PM	0.47
8/19/2022	5:15:00 PM	0.47
8/19/2022	5:30:00 PM	0.47
8/19/2022	5:45:00 PM	0.47
8/19/2022	6:00:00 PM	0.47
8/19/2022	6:15:00 PM	0.47
8/19/2022	6:30:00 PM	0.47
8/19/2022	6:45:00 PM	0.47
8/19/2022	7:00:00 PM	0.47
8/19/2022	7:15:00 PM	0.47
8/19/2022	7:30:00 PM	0.47
8/19/2022	7:45:00 PM	0.47
8/19/2022	8:00:00 PM	0.47
8/19/2022	8:15:00 PM	0.47
8/19/2022	8:30:00 PM	0.47
8/19/2022	8:45:00 PM	0.47
8/19/2022	9:00:00 PM	0.47
8/19/2022	9:15:00 PM	0.47
8/19/2022	9:30:00 PM	0.47
8/19/2022	9:45:00 PM	0.47
8/19/2022	10:00:00 PM	0.48
8/19/2022	10:15:00 PM	0.48
8/19/2022	10:30:00 PM	0.48
8/19/2022	10:45:00 PM	0.48
8/19/2022	11:00:00 PM	0.48
8/19/2022	11:15:00 PM	0.48
8/19/2022	11:30:00 PM	0.48
8/19/2022	11:45:00 PM	0.48
8/20/2022	12:00:00 AM	0.48
8/20/2022	12:15:00 AM	0.48
8/20/2022	12:30:00 AM	0.48
8/20/2022	12:45:00 AM	0.48
8/20/2022	1:00:00 AM	0.48
8/20/2022	1:15:00 AM	0.48
8/20/2022	1:30:00 AM	0.48
8/20/2022	1:45:00 AM	0.48
8/20/2022	2:00:00 AM	0.48
8/20/2022	2:15:00 AM	0.48
8/20/2022	2:30:00 AM	0.48
8/20/2022	2:45:00 AM	0.48
8/20/2022	3:00:00 AM	0.48
8/20/2022	3:15:00 AM	0.48
8/20/2022	3:30:00 AM	0.48
8/20/2022	3:45:00 AM	0.48

Blackrock Return Ditch Gage

DATE	TIME	GAGE
8/20/2022	4:00:00 AM	0.48
8/20/2022	4:15:00 AM	0.48
8/20/2022	4:30:00 AM	0.48
8/20/2022	4:45:00 AM	0.48
8/20/2022	5:00:00 AM	0.48
8/20/2022	5:15:00 AM	0.48
8/20/2022	5:30:00 AM	0.48
8/20/2022	5:45:00 AM	0.48
8/20/2022	6:00:00 AM	0.48
8/20/2022	6:15:00 AM	0.48
8/20/2022	6:30:00 AM	0.48
8/20/2022	6:45:00 AM	0.48
8/20/2022	7:00:00 AM	0.48
8/20/2022	7:15:00 AM	0.48
8/20/2022	7:30:00 AM	0.48
8/20/2022	7:45:00 AM	0.48
8/20/2022	8:00:00 AM	0.48
8/20/2022	8:15:00 AM	0.48
8/20/2022	8:30:00 AM	0.48
8/20/2022	8:45:00 AM	0.47
8/20/2022	9:00:00 AM	0.47
8/20/2022	9:15:00 AM	0.47
8/20/2022	9:30:00 AM	0.47
8/20/2022	9:45:00 AM	0.47
8/20/2022	10:00:00 AM	0.47
8/20/2022	10:15:00 AM	0.47
8/20/2022	10:30:00 AM	0.47
8/20/2022	10:45:00 AM	0.47
8/20/2022	11:00:00 AM	0.47
8/20/2022	11:15:00 AM	0.47
8/20/2022	11:30:00 AM	0.47
8/20/2022	11:45:00 AM	0.47
8/20/2022	12:00:00 PM	0.47
8/20/2022	12:15:00 PM	0.47
8/20/2022	12:30:00 PM	0.46
8/20/2022	12:45:00 PM	0.46
8/20/2022	1:00:00 PM	0.46
8/20/2022	1:15:00 PM	0.46
8/20/2022	1:30:00 PM	0.46
8/20/2022	1:45:00 PM	0.46
8/20/2022	2:00:00 PM	0.46
8/20/2022	2:15:00 PM	0.45
8/20/2022	2:30:00 PM	0.45
8/20/2022	2:45:00 PM	0.45
8/20/2022	3:00:00 PM	0.45
8/20/2022	3:15:00 PM	0.45

Blackrock Return Ditch Gage

DATE	TIME	GAGE
8/20/2022	3:30:00 PM	0.45
8/20/2022	3:45:00 PM	0.44
8/20/2022	4:00:00 PM	0.44
8/20/2022	4:15:00 PM	0.44
8/20/2022	4:30:00 PM	0.44
8/20/2022	4:45:00 PM	0.44
8/20/2022	5:00:00 PM	0.43
8/20/2022	5:15:00 PM	0.43
8/20/2022	5:30:00 PM	0.43
8/20/2022	5:45:00 PM	0.43
8/20/2022	6:00:00 PM	0.43
8/20/2022	6:15:00 PM	0.43
8/20/2022	6:30:00 PM	0.43
8/20/2022	6:45:00 PM	0.43
8/20/2022	7:00:00 PM	0.43
8/20/2022	7:15:00 PM	0.43
8/20/2022	7:30:00 PM	0.43
8/20/2022	7:45:00 PM	0.43
8/20/2022	8:00:00 PM	0.43
8/20/2022	8:15:00 PM	0.43
8/20/2022	8:30:00 PM	0.43
8/20/2022	8:45:00 PM	0.43
8/20/2022	9:00:00 PM	0.43
8/20/2022	9:15:00 PM	0.43
8/20/2022	9:30:00 PM	0.43
8/20/2022	9:45:00 PM	0.43
8/20/2022	10:00:00 PM	0.43
8/20/2022	10:15:00 PM	0.43
8/20/2022	10:30:00 PM	0.43
8/20/2022	10:45:00 PM	0.43
8/20/2022	11:00:00 PM	0.43
8/20/2022	11:15:00 PM	0.43
8/20/2022	11:30:00 PM	0.43
8/20/2022	11:45:00 PM	0.43
8/21/2022	12:00:00 AM	0.43
8/21/2022	12:15:00 AM	0.43
8/21/2022	12:30:00 AM	0.43
8/21/2022	12:45:00 AM	0.43
8/21/2022	1:00:00 AM	0.43
8/21/2022	1:15:00 AM	0.43
8/21/2022	1:30:00 AM	0.43
8/21/2022	1:45:00 AM	0.43
8/21/2022	2:00:00 AM	0.43
8/21/2022	2:15:00 AM	0.43
8/21/2022	2:30:00 AM	0.43
8/21/2022	2:45:00 AM	0.43

Blackrock Return Ditch Gage

DATE	TIME	GAGE
8/21/2022	3:00:00 AM	0.44
8/21/2022	3:15:00 AM	0.44
8/21/2022	3:30:00 AM	0.43
8/21/2022	3:45:00 AM	0.44
8/21/2022	4:00:00 AM	0.44
8/21/2022	4:15:00 AM	0.44
8/21/2022	4:30:00 AM	0.44
8/21/2022	4:45:00 AM	0.44
8/21/2022	5:00:00 AM	0.44
8/21/2022	5:15:00 AM	0.44
8/21/2022	5:30:00 AM	0.44
8/21/2022	5:45:00 AM	0.44
8/21/2022	6:00:00 AM	0.44
8/21/2022	6:15:00 AM	0.45
8/21/2022	6:30:00 AM	0.45
8/21/2022	6:45:00 AM	0.45
8/21/2022	7:00:00 AM	0.45
8/21/2022	7:15:00 AM	0.45
8/21/2022	7:30:00 AM	0.46
8/21/2022	7:45:00 AM	0.46
8/21/2022	8:00:00 AM	0.46
8/21/2022	8:15:00 AM	0.46
8/21/2022	8:30:00 AM	0.46
8/21/2022	8:45:00 AM	0.46
8/21/2022	9:00:00 AM	0.46
8/21/2022	9:15:00 AM	0.46
8/21/2022	9:30:00 AM	0.47
8/21/2022	9:45:00 AM	0.47
8/21/2022	10:00:00 AM	0.47
8/21/2022	10:15:00 AM	0.47
8/21/2022	10:30:00 AM	0.47
8/21/2022	10:45:00 AM	0.47
8/21/2022	11:00:00 AM	0.47
8/21/2022	11:15:00 AM	0.47
8/21/2022	11:30:00 AM	0.47
8/21/2022	11:45:00 AM	0.47
8/21/2022	12:00:00 PM	0.47
8/21/2022	12:15:00 PM	0.47
8/21/2022	12:30:00 PM	0.47
8/21/2022	12:45:00 PM	0.47
8/21/2022	1:00:00 PM	0.47
8/21/2022	1:15:00 PM	0.47
8/21/2022	1:30:00 PM	0.47
8/21/2022	1:45:00 PM	0.47
8/21/2022	2:00:00 PM	0.47
8/21/2022	2:15:00 PM	0.47

Blackrock Return Ditch Gage

DATE	TIME	GAGE
8/21/2022	2:30:00 PM	0.47
8/21/2022	2:45:00 PM	0.47
8/21/2022	3:00:00 PM	0.46
8/21/2022	3:15:00 PM	0.46
8/21/2022	3:30:00 PM	0.46
8/21/2022	3:45:00 PM	0.46
8/21/2022	4:00:00 PM	0.46
8/21/2022	4:15:00 PM	0.46
8/21/2022	4:30:00 PM	0.46
8/21/2022	4:45:00 PM	0.46
8/21/2022	5:00:00 PM	0.46
8/21/2022	5:15:00 PM	0.46
8/21/2022	5:30:00 PM	0.46
8/21/2022	5:45:00 PM	0.46
8/21/2022	6:00:00 PM	0.46
8/21/2022	6:15:00 PM	0.46
8/21/2022	6:30:00 PM	0.46
8/21/2022	6:45:00 PM	0.46
8/21/2022	7:00:00 PM	0.46
8/21/2022	7:15:00 PM	0.46
8/21/2022	7:30:00 PM	0.46
8/21/2022	7:45:00 PM	0.46
8/21/2022	8:00:00 PM	0.46
8/21/2022	8:15:00 PM	0.46
8/21/2022	8:30:00 PM	0.47
8/21/2022	8:45:00 PM	0.47
8/21/2022	9:00:00 PM	0.47
8/21/2022	9:15:00 PM	0.47
8/21/2022	9:30:00 PM	0.47
8/21/2022	9:45:00 PM	0.47
8/21/2022	10:00:00 PM	0.47
8/21/2022	10:15:00 PM	0.47
8/21/2022	10:30:00 PM	0.47
8/21/2022	10:45:00 PM	0.47
8/21/2022	11:00:00 PM	0.48
8/21/2022	11:15:00 PM	0.48
8/21/2022	11:30:00 PM	0.48
8/21/2022	11:45:00 PM	0.48
8/22/2022	12:00:00 AM	0.48
8/22/2022	12:15:00 AM	0.48
8/22/2022	12:30:00 AM	0.48
8/22/2022	12:45:00 AM	0.48
8/22/2022	1:00:00 AM	0.48
8/22/2022	1:15:00 AM	0.49
8/22/2022	1:30:00 AM	0.49
8/22/2022	1:45:00 AM	0.49

Blackrock Return Ditch Gage

DATE	TIME	GAGE
8/22/2022	2:00:00 AM	0.49
8/22/2022	2:15:00 AM	0.49
8/22/2022	2:30:00 AM	0.49
8/22/2022	2:45:00 AM	0.49
8/22/2022	3:00:00 AM	0.49
8/22/2022	3:15:00 AM	0.49
8/22/2022	3:30:00 AM	0.49
8/22/2022	3:45:00 AM	0.49
8/22/2022	4:00:00 AM	0.5
8/22/2022	4:15:00 AM	0.5
8/22/2022	4:30:00 AM	0.5
8/22/2022	4:45:00 AM	0.5
8/22/2022	5:00:00 AM	0.5
8/22/2022	5:15:00 AM	0.5
8/22/2022	5:30:00 AM	0.5
8/22/2022	5:45:00 AM	0.5
8/22/2022	6:00:00 AM	0.5
8/22/2022	6:15:00 AM	0.5
8/22/2022	6:30:00 AM	0.5
8/22/2022	6:45:00 AM	0.5
8/22/2022	7:00:00 AM	0.5
8/22/2022	7:15:00 AM	0.5
8/22/2022	7:30:00 AM	0.5
8/22/2022	7:45:00 AM	0.5
8/22/2022	8:00:00 AM	0.5
8/22/2022	8:15:00 AM	0.5
8/22/2022	8:30:00 AM	0.5
8/22/2022	8:45:00 AM	0.5
8/22/2022	9:00:00 AM	0.5
8/22/2022	9:15:00 AM	0.5
8/22/2022	9:30:00 AM	0.5
8/22/2022	9:45:00 AM	0.5
8/22/2022	10:00:00 AM	0.5
8/22/2022	10:15:00 AM	0.5
8/22/2022	10:30:00 AM	0.5
8/22/2022	10:45:00 AM	0.5
8/22/2022	11:00:00 AM	0.5
8/22/2022	11:15:00 AM	0.5
8/22/2022	11:30:00 AM	0.5
8/22/2022	11:45:00 AM	0.5
8/22/2022	12:00:00 PM	0.5
8/22/2022	12:15:00 PM	0.5
8/22/2022	12:30:00 PM	0.5
8/22/2022	12:45:00 PM	0.5
8/22/2022	1:00:00 PM	0.5
8/22/2022	1:15:00 PM	0.5

Blackrock Return Ditch Gage

DATE	TIME	GAGE
8/22/2022	1:30:00 PM	0.49
8/22/2022	1:45:00 PM	0.49
8/22/2022	2:00:00 PM	0.49
8/22/2022	2:15:00 PM	0.49
8/22/2022	2:30:00 PM	0.49
8/22/2022	2:45:00 PM	0.49
8/22/2022	3:00:00 PM	0.49
8/22/2022	3:15:00 PM	0.49
8/22/2022	3:30:00 PM	0.49
8/22/2022	3:45:00 PM	0.49
8/22/2022	4:00:00 PM	0.49
8/22/2022	4:15:00 PM	0.48
8/22/2022	4:30:00 PM	0.48
8/22/2022	4:45:00 PM	0.48
8/22/2022	5:00:00 PM	0.48
8/22/2022	5:15:00 PM	0.48
8/22/2022	5:30:00 PM	0.48
8/22/2022	5:45:00 PM	0.48
8/22/2022	6:00:00 PM	0.48
8/22/2022	6:15:00 PM	0.48
8/22/2022	6:30:00 PM	0.48
8/22/2022	6:45:00 PM	0.48
8/22/2022	7:00:00 PM	0.48
8/22/2022	7:15:00 PM	0.48
8/22/2022	7:30:00 PM	0.48
8/22/2022	7:45:00 PM	0.48
8/22/2022	8:00:00 PM	0.48
8/22/2022	8:15:00 PM	0.48
8/22/2022	8:30:00 PM	0.48
8/22/2022	8:45:00 PM	0.48
8/22/2022	9:00:00 PM	0.48
8/22/2022	9:15:00 PM	0.48
8/22/2022	9:30:00 PM	0.48
8/22/2022	9:45:00 PM	0.48
8/22/2022	10:00:00 PM	0.48
8/22/2022	10:15:00 PM	0.49
8/22/2022	10:30:00 PM	0.48
8/22/2022	10:45:00 PM	0.49
8/22/2022	11:00:00 PM	0.49
8/22/2022	11:15:00 PM	0.49
8/22/2022	11:30:00 PM	0.49
8/22/2022	11:45:00 PM	0.49
8/23/2022	12:00:00 AM	0.49
8/23/2022	12:15:00 AM	0.49
8/23/2022	12:30:00 AM	0.49
8/23/2022	12:45:00 AM	0.49

Blackrock Return Ditch Gage

DATE	TIME	GAGE
8/23/2022	1:00:00 AM	0.49
8/23/2022	1:15:00 AM	0.49
8/23/2022	1:30:00 AM	0.49
8/23/2022	1:45:00 AM	0.49
8/23/2022	2:00:00 AM	0.49
8/23/2022	2:15:00 AM	0.49
8/23/2022	2:30:00 AM	0.49
8/23/2022	2:45:00 AM	0.49
8/23/2022	3:00:00 AM	0.49
8/23/2022	3:15:00 AM	0.49
8/23/2022	3:30:00 AM	0.49
8/23/2022	3:45:00 AM	0.49
8/23/2022	4:00:00 AM	0.49
8/23/2022	4:15:00 AM	0.49
8/23/2022	4:30:00 AM	0.49
8/23/2022	4:45:00 AM	0.49
8/23/2022	5:00:00 AM	0.49
8/23/2022	5:15:00 AM	0.49
8/23/2022	5:30:00 AM	0.5
8/23/2022	5:45:00 AM	0.5
8/23/2022	6:00:00 AM	0.5
8/23/2022	6:15:00 AM	0.5
8/23/2022	6:30:00 AM	0.5
8/23/2022	6:45:00 AM	0.5
8/23/2022	7:00:00 AM	0.5
8/23/2022	7:15:00 AM	0.5
8/23/2022	7:30:00 AM	0.5
8/23/2022	7:45:00 AM	0.5
8/23/2022	8:00:00 AM	0.5
8/23/2022	8:15:00 AM	0.5
8/23/2022	8:30:00 AM	0.5
8/23/2022	8:45:00 AM	0.5
8/23/2022	9:00:00 AM	0.5
8/23/2022	9:15:00 AM	0.5
8/23/2022	9:30:00 AM	0.5
8/23/2022	9:45:00 AM	0.5
8/23/2022	10:00:00 AM	0.49
8/23/2022	10:15:00 AM	0.49
8/23/2022	10:30:00 AM	0.49
8/23/2022	10:45:00 AM	0.49
8/23/2022	11:00:00 AM	0.49
8/23/2022	11:15:00 AM	0.49
8/23/2022	11:30:00 AM	0.49
8/23/2022	11:45:00 AM	0.49
8/23/2022	12:00:00 PM	0.49
8/23/2022	12:15:00 PM	0.49

Blackrock Return Ditch Gage

DATE	TIME	GAGE
8/23/2022	12:30:00 PM	0.49
8/23/2022	12:45:00 PM	0.49
8/23/2022	1:00:00 PM	0.49
8/23/2022	1:15:00 PM	0.49
8/23/2022	1:30:00 PM	0.49
8/23/2022	1:45:00 PM	0.49
8/23/2022	2:00:00 PM	0.49
8/23/2022	2:15:00 PM	0.49
8/23/2022	2:30:00 PM	0.48
8/23/2022	2:45:00 PM	0.48
8/23/2022	3:00:00 PM	0.48
8/23/2022	3:15:00 PM	0.48
8/23/2022	3:30:00 PM	0.48
8/23/2022	3:45:00 PM	0.48
8/23/2022	4:00:00 PM	0.48
8/23/2022	4:15:00 PM	0.48
8/23/2022	4:30:00 PM	0.48
8/23/2022	4:45:00 PM	0.48
8/23/2022	5:00:00 PM	0.48
8/23/2022	5:15:00 PM	0.47
8/23/2022	5:30:00 PM	0.47
8/23/2022	5:45:00 PM	0.47
8/23/2022	6:00:00 PM	0.47
8/23/2022	6:15:00 PM	0.47
8/23/2022	6:30:00 PM	0.47
8/23/2022	6:45:00 PM	0.47
8/23/2022	7:00:00 PM	0.47
8/23/2022	7:15:00 PM	0.47
8/23/2022	7:30:00 PM	0.47
8/23/2022	7:45:00 PM	0.47
8/23/2022	8:00:00 PM	0.47
8/23/2022	8:15:00 PM	0.47
8/23/2022	8:30:00 PM	0.47
8/23/2022	8:45:00 PM	0.47
8/23/2022	9:00:00 PM	0.48
8/23/2022	9:15:00 PM	0.48
8/23/2022	9:30:00 PM	0.48
8/23/2022	9:45:00 PM	0.48
8/23/2022	10:00:00 PM	0.48
8/23/2022	10:15:00 PM	0.48
8/23/2022	10:30:00 PM	0.48
8/23/2022	10:45:00 PM	0.48
8/23/2022	11:00:00 PM	0.48
8/23/2022	11:15:00 PM	0.48
8/23/2022	11:30:00 PM	0.48
8/23/2022	11:45:00 PM	0.48

Blackrock Return Ditch Gage

DATE	TIME	GAGE
8/24/2022	12:00:00 AM	0.48
8/24/2022	12:15:00 AM	0.48
8/24/2022	12:30:00 AM	0.48
8/24/2022	12:45:00 AM	0.48
8/24/2022	1:00:00 AM	0.49
8/24/2022	1:15:00 AM	0.49
8/24/2022	1:30:00 AM	0.49
8/24/2022	1:45:00 AM	0.49
8/24/2022	2:00:00 AM	0.49
8/24/2022	2:15:00 AM	0.49
8/24/2022	2:30:00 AM	0.49
8/24/2022	2:45:00 AM	0.49
8/24/2022	3:00:00 AM	0.49
8/24/2022	3:15:00 AM	0.49
8/24/2022	3:30:00 AM	0.49
8/24/2022	3:45:00 AM	0.49
8/24/2022	4:00:00 AM	0.49
8/24/2022	4:15:00 AM	0.5
8/24/2022	4:30:00 AM	0.5
8/24/2022	4:45:00 AM	0.5
8/24/2022	5:00:00 AM	0.5
8/24/2022	5:15:00 AM	0.5
8/24/2022	5:30:00 AM	0.5
8/24/2022	5:45:00 AM	0.5
8/24/2022	6:00:00 AM	0.5
8/24/2022	6:15:00 AM	0.5
8/24/2022	6:30:00 AM	0.5
8/24/2022	6:45:00 AM	0.5
8/24/2022	7:00:00 AM	0.5
8/24/2022	7:15:00 AM	0.5
8/24/2022	7:30:00 AM	0.5
8/24/2022	7:45:00 AM	0.5
8/24/2022	8:00:00 AM	0.5
8/24/2022	8:15:00 AM	0.5
8/24/2022	8:30:00 AM	0.5
8/24/2022	8:45:00 AM	0.5
8/24/2022	9:00:00 AM	0.5
8/24/2022	9:15:00 AM	0.5
8/24/2022	9:30:00 AM	0.5
8/24/2022	9:45:00 AM	0.5
8/24/2022	10:00:00 AM	0.5
8/24/2022	10:15:00 AM	0.5
8/24/2022	10:30:00 AM	0.49
8/24/2022	10:45:00 AM	0.49
8/24/2022	11:00:00 AM	0.49
8/24/2022	11:15:00 AM	0.49

Blackrock Return Ditch Gage

DATE	TIME	GAGE
8/24/2022	11:30:00 AM	0.49
8/24/2022	11:45:00 AM	0.49
8/24/2022	12:00:00 PM	0.49
8/24/2022	12:15:00 PM	0.49
8/24/2022	12:30:00 PM	0.49
8/24/2022	12:45:00 PM	0.49
8/24/2022	1:00:00 PM	0.49
8/24/2022	1:15:00 PM	0.49
8/24/2022	1:30:00 PM	0.48
8/24/2022	1:45:00 PM	0.48
8/24/2022	2:00:00 PM	0.48
8/24/2022	2:15:00 PM	0.48
8/24/2022	2:30:00 PM	0.48
8/24/2022	2:45:00 PM	0.48
8/24/2022	3:00:00 PM	0.47
8/24/2022	3:15:00 PM	0.47
8/24/2022	3:30:00 PM	0.47
8/24/2022	3:45:00 PM	0.47
8/24/2022	4:00:00 PM	0.47
8/24/2022	4:15:00 PM	0.47
8/24/2022	4:30:00 PM	0.47
8/24/2022	4:45:00 PM	0.47
8/24/2022	5:00:00 PM	0.47
8/24/2022	5:15:00 PM	0.47
8/24/2022	5:30:00 PM	0.47
8/24/2022	5:45:00 PM	0.47
8/24/2022	6:00:00 PM	0.47
8/24/2022	6:15:00 PM	0.47
8/24/2022	6:30:00 PM	0.46
8/24/2022	6:45:00 PM	0.47
8/24/2022	7:00:00 PM	0.47
8/24/2022	7:15:00 PM	0.47
8/24/2022	7:30:00 PM	0.47
8/24/2022	7:45:00 PM	0.47
8/24/2022	8:00:00 PM	0.47
8/24/2022	8:15:00 PM	0.47
8/24/2022	8:30:00 PM	0.47
8/24/2022	8:45:00 PM	0.47
8/24/2022	9:00:00 PM	0.47
8/24/2022	9:15:00 PM	0.47
8/24/2022	9:30:00 PM	0.47
8/24/2022	9:45:00 PM	0.47
8/24/2022	10:00:00 PM	0.47
8/24/2022	10:15:00 PM	0.47
8/24/2022	10:30:00 PM	0.47
8/24/2022	10:45:00 PM	0.47

Blackrock Return Ditch Gage

DATE	TIME	GAGE
8/24/2022	11:00:00 PM	0.47
8/24/2022	11:15:00 PM	0.47
8/24/2022	11:30:00 PM	0.47
8/24/2022	11:45:00 PM	0.47
8/25/2022	12:00:00 AM	0.47
8/25/2022	12:15:00 AM	0.48
8/25/2022	12:30:00 AM	0.48
8/25/2022	12:45:00 AM	0.48
8/25/2022	1:00:00 AM	0.48
8/25/2022	1:15:00 AM	0.48
8/25/2022	1:30:00 AM	0.48
8/25/2022	1:45:00 AM	0.48
8/25/2022	2:00:00 AM	0.48
8/25/2022	2:15:00 AM	0.48
8/25/2022	2:30:00 AM	0.48
8/25/2022	2:45:00 AM	0.48
8/25/2022	3:00:00 AM	0.48
8/25/2022	3:15:00 AM	0.48
8/25/2022	3:30:00 AM	0.48
8/25/2022	3:45:00 AM	0.48
8/25/2022	4:00:00 AM	0.48
8/25/2022	4:15:00 AM	0.48
8/25/2022	4:30:00 AM	0.48
8/25/2022	4:45:00 AM	0.48
8/25/2022	5:00:00 AM	0.48
8/25/2022	5:15:00 AM	0.48
8/25/2022	5:30:00 AM	0.48
8/25/2022	5:45:00 AM	0.48
8/25/2022	6:00:00 AM	0.48
8/25/2022	6:15:00 AM	0.48
8/25/2022	6:30:00 AM	0.48
8/25/2022	6:45:00 AM	0.48
8/25/2022	7:00:00 AM	0.48
8/25/2022	7:15:00 AM	0.48
8/25/2022	7:30:00 AM	0.48
8/25/2022	7:45:00 AM	0.48
8/25/2022	8:00:00 AM	0.48
8/25/2022	8:15:00 AM	0.48
8/25/2022	8:30:00 AM	0.48
8/25/2022	8:45:00 AM	0.48
8/25/2022	9:00:00 AM	0.48
8/25/2022	9:15:00 AM	0.48
8/25/2022	9:30:00 AM	0.48
8/25/2022	9:45:00 AM	0.48
8/25/2022	10:00:00 AM	0.48
8/25/2022	10:15:00 AM	0.48

Blackrock Return Ditch Gage

DATE	TIME	GAGE
8/25/2022	10:30:00 AM	0.48
8/25/2022	10:45:00 AM	0.48
8/25/2022	11:00:00 AM	0.48
8/25/2022	11:15:00 AM	0.48
8/25/2022	11:30:00 AM	0.48
8/25/2022	11:45:00 AM	0.48
8/25/2022	12:00:00 PM	0.48
8/25/2022	12:15:00 PM	0.48
8/25/2022	12:30:00 PM	0.48
8/25/2022	12:45:00 PM	0.48
8/25/2022	1:00:00 PM	0.48
8/25/2022	1:15:00 PM	0.48
8/25/2022	1:30:00 PM	0.47
8/25/2022	1:45:00 PM	0.47
8/25/2022	2:00:00 PM	0.47
8/25/2022	2:15:00 PM	0.47
8/25/2022	2:30:00 PM	0.47
8/25/2022	2:45:00 PM	0.47
8/25/2022	3:00:00 PM	0.47
8/25/2022	3:15:00 PM	0.47
8/25/2022	3:30:00 PM	0.47
8/25/2022	3:45:00 PM	0.47
8/25/2022	4:00:00 PM	0.47
8/25/2022	4:15:00 PM	0.47
8/25/2022	4:30:00 PM	0.47
8/25/2022	4:45:00 PM	0.47
8/25/2022	5:00:00 PM	0.47
8/25/2022	5:15:00 PM	0.47
8/25/2022	5:30:00 PM	0.47
8/25/2022	5:45:00 PM	0.47
8/25/2022	6:00:00 PM	0.47
8/25/2022	6:15:00 PM	0.47
8/25/2022	6:30:00 PM	0.47
8/25/2022	6:45:00 PM	0.47
8/25/2022	7:00:00 PM	0.47
8/25/2022	7:15:00 PM	0.47
8/25/2022	7:30:00 PM	0.47
8/25/2022	7:45:00 PM	0.47
8/25/2022	8:00:00 PM	0.47
8/25/2022	8:15:00 PM	0.47
8/25/2022	8:30:00 PM	0.47
8/25/2022	8:45:00 PM	0.47
8/25/2022	9:00:00 PM	0.47
8/25/2022	9:15:00 PM	0.47
8/25/2022	9:30:00 PM	0.47
8/25/2022	9:45:00 PM	0.47

Blackrock Return Ditch Gage

DATE	TIME	GAGE
8/25/2022	10:00:00 PM	0.47
8/25/2022	10:15:00 PM	0.47
8/25/2022	10:30:00 PM	0.47
8/25/2022	10:45:00 PM	0.47
8/25/2022	11:00:00 PM	0.47
8/25/2022	11:15:00 PM	0.47
8/25/2022	11:30:00 PM	0.47
8/25/2022	11:45:00 PM	0.47
8/26/2022	12:00:00 AM	0.47
8/26/2022	12:15:00 AM	0.47
8/26/2022	12:30:00 AM	0.47
8/26/2022	12:45:00 AM	0.47
8/26/2022	1:00:00 AM	0.47
8/26/2022	1:15:00 AM	0.48
8/26/2022	1:30:00 AM	0.48
8/26/2022	1:45:00 AM	0.48
8/26/2022	2:00:00 AM	0.48
8/26/2022	2:15:00 AM	0.48
8/26/2022	2:30:00 AM	0.48
8/26/2022	2:45:00 AM	0.48
8/26/2022	3:00:00 AM	0.48
8/26/2022	3:15:00 AM	0.48
8/26/2022	3:30:00 AM	0.48
8/26/2022	3:45:00 AM	0.48
8/26/2022	4:00:00 AM	0.48
8/26/2022	4:15:00 AM	0.48
8/26/2022	4:30:00 AM	0.48
8/26/2022	4:45:00 AM	0.48
8/26/2022	5:00:00 AM	0.48
8/26/2022	5:15:00 AM	0.48
8/26/2022	5:30:00 AM	0.48
8/26/2022	5:45:00 AM	0.48
8/26/2022	6:00:00 AM	0.48
8/26/2022	6:15:00 AM	0.48
8/26/2022	6:30:00 AM	0.48
8/26/2022	6:45:00 AM	0.48
8/26/2022	7:00:00 AM	0.48
8/26/2022	7:15:00 AM	0.48
8/26/2022	7:30:00 AM	0.48
8/26/2022	7:45:00 AM	0.48
8/26/2022	8:00:00 AM	0.48
8/26/2022	8:15:00 AM	0.48
8/26/2022	8:30:00 AM	0.48
8/26/2022	8:45:00 AM	0.48
8/26/2022	9:00:00 AM	0.48
8/26/2022	9:15:00 AM	0.48

Blackrock Return Ditch Gage

DATE	TIME	GAGE
8/26/2022	9:30:00 AM	0.48
8/26/2022	9:45:00 AM	0.48
8/26/2022	10:00:00 AM	0.48
8/26/2022	10:15:00 AM	0.48
8/26/2022	10:30:00 AM	0.48
8/26/2022	10:45:00 AM	0.48
8/26/2022	11:00:00 AM	0.48
8/26/2022	11:15:00 AM	0.48
8/26/2022	11:30:00 AM	0.46
8/26/2022	11:45:00 AM	0.46
8/26/2022	12:00:00 PM	0.46
8/26/2022	12:15:00 PM	0.46
8/26/2022	12:30:00 PM	0.46
8/26/2022	12:45:00 PM	0.46
8/26/2022	1:00:00 PM	0.45
8/26/2022	1:15:00 PM	0.45
8/26/2022	1:30:00 PM	0.45
8/26/2022	1:45:00 PM	0.45
8/26/2022	2:00:00 PM	0.45
8/26/2022	2:15:00 PM	0.45
8/26/2022	2:30:00 PM	0.45
8/26/2022	2:45:00 PM	0.45
8/26/2022	3:00:00 PM	0.45
8/26/2022	3:15:00 PM	0.45
8/26/2022	3:30:00 PM	0.45
8/26/2022	3:45:00 PM	0.45
8/26/2022	4:00:00 PM	0.45
8/26/2022	4:15:00 PM	0.45
8/26/2022	4:30:00 PM	0.45
8/26/2022	4:45:00 PM	0.44
8/26/2022	5:00:00 PM	0.44
8/26/2022	5:15:00 PM	0.44
8/26/2022	5:30:00 PM	0.44
8/26/2022	5:45:00 PM	0.44
8/26/2022	6:00:00 PM	0.44
8/26/2022	6:15:00 PM	0.44
8/26/2022	6:30:00 PM	0.44
8/26/2022	6:45:00 PM	0.44
8/26/2022	7:00:00 PM	0.44
8/26/2022	7:15:00 PM	0.44
8/26/2022	7:30:00 PM	0.44
8/26/2022	7:45:00 PM	0.44
8/26/2022	8:00:00 PM	0.44
8/26/2022	8:15:00 PM	0.44
8/26/2022	8:30:00 PM	0.44
8/26/2022	8:45:00 PM	0.44

Blackrock Return Ditch Gage

DATE	TIME	GAGE
8/26/2022	9:00:00 PM	0.45
8/26/2022	9:15:00 PM	0.45
8/26/2022	9:30:00 PM	0.45
8/26/2022	9:45:00 PM	0.45
8/26/2022	10:00:00 PM	0.45
8/26/2022	10:15:00 PM	0.45
8/26/2022	10:30:00 PM	0.45
8/26/2022	10:45:00 PM	0.45
8/26/2022	11:00:00 PM	0.45
8/26/2022	11:15:00 PM	0.45
8/26/2022	11:30:00 PM	0.45
8/26/2022	11:45:00 PM	0.45
8/27/2022	12:00:00 AM	0.45
8/27/2022	12:15:00 AM	0.45
8/27/2022	12:30:00 AM	0.45
8/27/2022	12:45:00 AM	0.45
8/27/2022	1:00:00 AM	0.45
8/27/2022	1:15:00 AM	0.45
8/27/2022	1:30:00 AM	0.46
8/27/2022	1:45:00 AM	0.46
8/27/2022	2:00:00 AM	0.46
8/27/2022	2:15:00 AM	0.46
8/27/2022	2:30:00 AM	0.46
8/27/2022	2:45:00 AM	0.46
8/27/2022	3:00:00 AM	0.46
8/27/2022	3:15:00 AM	0.46
8/27/2022	3:30:00 AM	0.46
8/27/2022	3:45:00 AM	0.46
8/27/2022	4:00:00 AM	0.46
8/27/2022	4:15:00 AM	0.46
8/27/2022	4:30:00 AM	0.46
8/27/2022	4:45:00 AM	0.46
8/27/2022	5:00:00 AM	0.46
8/27/2022	5:15:00 AM	0.46
8/27/2022	5:30:00 AM	0.46
8/27/2022	5:45:00 AM	0.46
8/27/2022	6:00:00 AM	0.46
8/27/2022	6:15:00 AM	0.46
8/27/2022	6:30:00 AM	0.46
8/27/2022	6:45:00 AM	0.46
8/27/2022	7:00:00 AM	0.46
8/27/2022	7:15:00 AM	0.46
8/27/2022	7:30:00 AM	0.46
8/27/2022	7:45:00 AM	0.46
8/27/2022	8:00:00 AM	0.46
8/27/2022	8:15:00 AM	0.46

Blackrock Return Ditch Gage

DATE	TIME	GAGE
8/27/2022	8:30:00 AM	0.46
8/27/2022	8:45:00 AM	0.46
8/27/2022	9:00:00 AM	0.46
8/27/2022	9:15:00 AM	0.46
8/27/2022	9:30:00 AM	0.46
8/27/2022	9:45:00 AM	0.46
8/27/2022	10:00:00 AM	0.46
8/27/2022	10:15:00 AM	0.46
8/27/2022	10:30:00 AM	0.46
8/27/2022	10:45:00 AM	0.46
8/27/2022	11:00:00 AM	0.46
8/27/2022	11:15:00 AM	0.46
8/27/2022	11:30:00 AM	0.46
8/27/2022	11:45:00 AM	0.46
8/27/2022	12:00:00 PM	0.46
8/27/2022	12:15:00 PM	0.46
8/27/2022	12:30:00 PM	0.46
8/27/2022	12:45:00 PM	0.46
8/27/2022	1:00:00 PM	0.46
8/27/2022	1:15:00 PM	0.45
8/27/2022	1:30:00 PM	0.45
8/27/2022	1:45:00 PM	0.45
8/27/2022	2:00:00 PM	0.45
8/27/2022	2:15:00 PM	0.45
8/27/2022	2:30:00 PM	0.45
8/27/2022	2:45:00 PM	0.45
8/27/2022	3:00:00 PM	0.45
8/27/2022	3:15:00 PM	0.45
8/27/2022	3:30:00 PM	0.45
8/27/2022	3:45:00 PM	0.45
8/27/2022	4:00:00 PM	0.45
8/27/2022	4:15:00 PM	0.45
8/27/2022	4:30:00 PM	0.45
8/27/2022	4:45:00 PM	0.45
8/27/2022	5:00:00 PM	0.45
8/27/2022	5:15:00 PM	0.45
8/27/2022	5:30:00 PM	0.45
8/27/2022	5:45:00 PM	0.45
8/27/2022	6:00:00 PM	0.45
8/27/2022	6:15:00 PM	0.46
8/27/2022	6:30:00 PM	0.46
8/27/2022	6:45:00 PM	0.46
8/27/2022	7:00:00 PM	0.46
8/27/2022	7:15:00 PM	0.46
8/27/2022	7:30:00 PM	0.46
8/27/2022	7:45:00 PM	0.47

Blackrock Return Ditch Gage

DATE	TIME	GAGE
8/27/2022	8:00:00 PM	0.47
8/27/2022	8:15:00 PM	0.47
8/27/2022	8:30:00 PM	0.48
8/27/2022	8:45:00 PM	0.48
8/27/2022	9:00:00 PM	0.48
8/27/2022	9:15:00 PM	0.48
8/27/2022	9:30:00 PM	0.49
8/27/2022	9:45:00 PM	0.49
8/27/2022	10:00:00 PM	0.49
8/27/2022	10:15:00 PM	0.49
8/27/2022	10:30:00 PM	0.49
8/27/2022	10:45:00 PM	0.5
8/27/2022	11:00:00 PM	0.5
8/27/2022	11:15:00 PM	0.5
8/27/2022	11:30:00 PM	0.5
8/27/2022	11:45:00 PM	0.5
8/28/2022	12:00:00 AM	0.5
8/28/2022	12:15:00 AM	0.51
8/28/2022	12:30:00 AM	0.51
8/28/2022	12:45:00 AM	0.51
8/28/2022	1:00:00 AM	0.51
8/28/2022	1:15:00 AM	0.51
8/28/2022	1:30:00 AM	0.51
8/28/2022	1:45:00 AM	0.52
8/28/2022	2:00:00 AM	0.52
8/28/2022	2:15:00 AM	0.52
8/28/2022	2:30:00 AM	0.52
8/28/2022	2:45:00 AM	0.52
8/28/2022	3:00:00 AM	0.52
8/28/2022	3:15:00 AM	0.52
8/28/2022	3:30:00 AM	0.52
8/28/2022	3:45:00 AM	0.52
8/28/2022	4:00:00 AM	0.52
8/28/2022	4:15:00 AM	0.53
8/28/2022	4:30:00 AM	0.53
8/28/2022	4:45:00 AM	0.53
8/28/2022	5:00:00 AM	0.53
8/28/2022	5:15:00 AM	0.53
8/28/2022	5:30:00 AM	0.53
8/28/2022	5:45:00 AM	0.53
8/28/2022	6:00:00 AM	0.53
8/28/2022	6:15:00 AM	0.53
8/28/2022	6:30:00 AM	0.53
8/28/2022	6:45:00 AM	0.53
8/28/2022	7:00:00 AM	0.53
8/28/2022	7:15:00 AM	0.53

Blackrock Return Ditch Gage

DATE	TIME	GAGE
8/28/2022	7:30:00 AM	0.53
8/28/2022	7:45:00 AM	0.54
8/28/2022	8:00:00 AM	0.54
8/28/2022	8:15:00 AM	0.54
8/28/2022	8:30:00 AM	0.54
8/28/2022	8:45:00 AM	0.54
8/28/2022	9:00:00 AM	0.54
8/28/2022	9:15:00 AM	0.54
8/28/2022	9:30:00 AM	0.54
8/28/2022	9:45:00 AM	0.54
8/28/2022	10:00:00 AM	0.54
8/28/2022	10:15:00 AM	0.54
8/28/2022	10:30:00 AM	0.54
8/28/2022	10:45:00 AM	0.54
8/28/2022	11:00:00 AM	0.54
8/28/2022	11:15:00 AM	0.54
8/28/2022	11:30:00 AM	0.54
8/28/2022	11:45:00 AM	0.54
8/28/2022	12:00:00 PM	0.53
8/28/2022	12:15:00 PM	0.53
8/28/2022	12:30:00 PM	0.53
8/28/2022	12:45:00 PM	0.53
8/28/2022	1:00:00 PM	0.53
8/28/2022	1:15:00 PM	0.53
8/28/2022	1:30:00 PM	0.53
8/28/2022	1:45:00 PM	0.53
8/28/2022	2:00:00 PM	0.53
8/28/2022	2:15:00 PM	0.53
8/28/2022	2:30:00 PM	0.52
8/28/2022	2:45:00 PM	0.52
8/28/2022	3:00:00 PM	0.52
8/28/2022	3:15:00 PM	0.52
8/28/2022	3:30:00 PM	0.52
8/28/2022	3:45:00 PM	0.52
8/28/2022	4:00:00 PM	0.52
8/28/2022	4:15:00 PM	0.52
8/28/2022	4:30:00 PM	0.52
8/28/2022	4:45:00 PM	0.52
8/28/2022	5:00:00 PM	0.51
8/28/2022	5:15:00 PM	0.51
8/28/2022	5:30:00 PM	0.51
8/28/2022	5:45:00 PM	0.51
8/28/2022	6:00:00 PM	0.51
8/28/2022	6:15:00 PM	0.51
8/28/2022	6:30:00 PM	0.51
8/28/2022	6:45:00 PM	0.51

Blackrock Return Ditch Gage

DATE	TIME	GAGE
8/28/2022	7:00:00 PM	0.51
8/28/2022	7:15:00 PM	0.51
8/28/2022	7:30:00 PM	0.51
8/28/2022	7:45:00 PM	0.51
8/28/2022	8:00:00 PM	0.51
8/28/2022	8:15:00 PM	0.51
8/28/2022	8:30:00 PM	0.51
8/28/2022	8:45:00 PM	0.51
8/28/2022	9:00:00 PM	0.51
8/28/2022	9:15:00 PM	0.51
8/28/2022	9:30:00 PM	0.51
8/28/2022	9:45:00 PM	0.51
8/28/2022	10:00:00 PM	0.51
8/28/2022	10:15:00 PM	0.51
8/28/2022	10:30:00 PM	0.51
8/28/2022	10:45:00 PM	0.51
8/28/2022	11:00:00 PM	0.51
8/28/2022	11:15:00 PM	0.51
8/28/2022	11:30:00 PM	0.52
8/28/2022	11:45:00 PM	0.52
8/29/2022	12:00:00 AM	0.52
8/29/2022	12:15:00 AM	0.52
8/29/2022	12:30:00 AM	0.52
8/29/2022	12:45:00 AM	0.52
8/29/2022	1:00:00 AM	0.52
8/29/2022	1:15:00 AM	0.52
8/29/2022	1:30:00 AM	0.52
8/29/2022	1:45:00 AM	0.52
8/29/2022	2:00:00 AM	0.52
8/29/2022	2:15:00 AM	0.52
8/29/2022	2:30:00 AM	0.52
8/29/2022	2:45:00 AM	0.52
8/29/2022	3:00:00 AM	0.52
8/29/2022	3:15:00 AM	0.52
8/29/2022	3:30:00 AM	0.52
8/29/2022	3:45:00 AM	0.52
8/29/2022	4:00:00 AM	0.52
8/29/2022	4:15:00 AM	0.52
8/29/2022	4:30:00 AM	0.52
8/29/2022	4:45:00 AM	0.52
8/29/2022	5:00:00 AM	0.52
8/29/2022	5:15:00 AM	0.52
8/29/2022	5:30:00 AM	0.52
8/29/2022	5:45:00 AM	0.52
8/29/2022	6:00:00 AM	0.52
8/29/2022	6:15:00 AM	0.52

Blackrock Return Ditch Gage

DATE	TIME	GAGE
8/29/2022	6:30:00 AM	0.52
8/29/2022	6:45:00 AM	0.52
8/29/2022	7:00:00 AM	0.52
8/29/2022	7:15:00 AM	0.52
8/29/2022	7:30:00 AM	0.52
8/29/2022	7:45:00 AM	0.52
8/29/2022	8:00:00 AM	0.52
8/29/2022	8:15:00 AM	0.52
8/29/2022	8:30:00 AM	0.52
8/29/2022	8:45:00 AM	0.52
8/29/2022	9:00:00 AM	0.52
8/29/2022	9:15:00 AM	0.52
8/29/2022	9:30:00 AM	0.52
8/29/2022	9:45:00 AM	0.52
8/29/2022	10:00:00 AM	0.52
8/29/2022	10:15:00 AM	0.52
8/29/2022	10:30:00 AM	0.52
8/29/2022	10:45:00 AM	0.52
8/29/2022	11:00:00 AM	0.51
8/29/2022	11:15:00 AM	0.51
8/29/2022	11:30:00 AM	0.51
8/29/2022	11:45:00 AM	0.51
8/29/2022	12:00:00 PM	0.51
8/29/2022	12:15:00 PM	0.5
8/29/2022	12:30:00 PM	0.5
8/29/2022	12:45:00 PM	0.5
8/29/2022	1:00:00 PM	0.5
8/29/2022	1:15:00 PM	0.5
8/29/2022	1:30:00 PM	0.5
8/29/2022	1:45:00 PM	0.5
8/29/2022	2:00:00 PM	0.5
8/29/2022	2:15:00 PM	0.5
8/29/2022	2:30:00 PM	0.5
8/29/2022	2:45:00 PM	0.49
8/29/2022	3:00:00 PM	0.49
8/29/2022	3:15:00 PM	0.49
8/29/2022	3:30:00 PM	0.49
8/29/2022	3:45:00 PM	0.49
8/29/2022	4:00:00 PM	0.49
8/29/2022	4:15:00 PM	0.49
8/29/2022	4:30:00 PM	0.49
8/29/2022	4:45:00 PM	0.49
8/29/2022	5:00:00 PM	0.49
8/29/2022	5:15:00 PM	0.49
8/29/2022	5:30:00 PM	0.49
8/29/2022	5:45:00 PM	0.49

Blackrock Return Ditch Gage

DATE	TIME	GAGE
8/29/2022	6:00:00 PM	0.48
8/29/2022	6:15:00 PM	0.49
8/29/2022	6:30:00 PM	0.49
8/29/2022	6:45:00 PM	0.49
8/29/2022	7:00:00 PM	0.48
8/29/2022	7:15:00 PM	0.49
8/29/2022	7:30:00 PM	0.49
8/29/2022	7:45:00 PM	0.49
8/29/2022	8:00:00 PM	0.49
8/29/2022	8:15:00 PM	0.49
8/29/2022	8:30:00 PM	0.49
8/29/2022	8:45:00 PM	0.49
8/29/2022	9:00:00 PM	0.49
8/29/2022	9:15:00 PM	0.49
8/29/2022	9:30:00 PM	0.49
8/29/2022	9:45:00 PM	0.49
8/29/2022	10:00:00 PM	0.49
8/29/2022	10:15:00 PM	0.49
8/29/2022	10:30:00 PM	0.49
8/29/2022	10:45:00 PM	0.49
8/29/2022	11:00:00 PM	0.49
8/29/2022	11:15:00 PM	0.49
8/29/2022	11:30:00 PM	0.49
8/29/2022	11:45:00 PM	0.49
8/30/2022	12:00:00 AM	0.49
8/30/2022	12:15:00 AM	0.49
8/30/2022	12:30:00 AM	0.49
8/30/2022	12:45:00 AM	0.49
8/30/2022	1:00:00 AM	0.49
8/30/2022	1:15:00 AM	0.49
8/30/2022	1:30:00 AM	0.49
8/30/2022	1:45:00 AM	0.49
8/30/2022	2:00:00 AM	0.49
8/30/2022	2:15:00 AM	0.49
8/30/2022	2:30:00 AM	0.49
8/30/2022	2:45:00 AM	0.49
8/30/2022	3:00:00 AM	0.5
8/30/2022	3:15:00 AM	0.49
8/30/2022	3:30:00 AM	0.5
8/30/2022	3:45:00 AM	0.5
8/30/2022	4:00:00 AM	0.5
8/30/2022	4:15:00 AM	0.5
8/30/2022	4:30:00 AM	0.5
8/30/2022	4:45:00 AM	0.5
8/30/2022	5:00:00 AM	0.5
8/30/2022	5:15:00 AM	0.5

Blackrock Return Ditch Gage

DATE	TIME	GAGE
8/30/2022	5:30:00 AM	0.5
8/30/2022	5:45:00 AM	0.5
8/30/2022	6:00:00 AM	0.5
8/30/2022	6:15:00 AM	0.5
8/30/2022	6:30:00 AM	0.5
8/30/2022	6:45:00 AM	0.5
8/30/2022	7:00:00 AM	0.5
8/30/2022	7:15:00 AM	0.5
8/30/2022	7:30:00 AM	0.5
8/30/2022	7:45:00 AM	0.5
8/30/2022	8:00:00 AM	0.5
8/30/2022	8:15:00 AM	0.5
8/30/2022	8:30:00 AM	0.5
8/30/2022	8:45:00 AM	0.5
8/30/2022	9:00:00 AM	0.5
8/30/2022	9:15:00 AM	0.5
8/30/2022	9:30:00 AM	0.5
8/30/2022	9:45:00 AM	0.5
8/30/2022	10:00:00 AM	0.5
8/30/2022	10:15:00 AM	0.5
8/30/2022	10:30:00 AM	0.5
8/30/2022	10:45:00 AM	0.5
8/30/2022	11:00:00 AM	0.5
8/30/2022	11:15:00 AM	0.5
8/30/2022	11:30:00 AM	0.5
8/30/2022	11:45:00 AM	0.5
8/30/2022	12:00:00 PM	0.5
8/30/2022	12:15:00 PM	0.5
8/30/2022	12:30:00 PM	0.49
8/30/2022	12:45:00 PM	0.49
8/30/2022	1:00:00 PM	0.49
8/30/2022	1:15:00 PM	0.49
8/30/2022	1:30:00 PM	0.49
8/30/2022	1:45:00 PM	0.49
8/30/2022	2:00:00 PM	0.49
8/30/2022	2:15:00 PM	0.49
8/30/2022	2:30:00 PM	0.49
8/30/2022	2:45:00 PM	0.49
8/30/2022	3:00:00 PM	0.49
8/30/2022	3:15:00 PM	0.49
8/30/2022	3:30:00 PM	0.49
8/30/2022	3:45:00 PM	0.49
8/30/2022	4:00:00 PM	0.49
8/30/2022	4:15:00 PM	0.49
8/30/2022	4:30:00 PM	0.48
8/30/2022	4:45:00 PM	0.48

Blackrock Return Ditch Gage

DATE	TIME	GAGE
8/30/2022	5:00:00 PM	0.48
8/30/2022	5:15:00 PM	0.48
8/30/2022	5:30:00 PM	0.48
8/30/2022	5:45:00 PM	0.48
8/30/2022	6:00:00 PM	0.48
8/30/2022	6:15:00 PM	0.48
8/30/2022	6:30:00 PM	0.48
8/30/2022	6:45:00 PM	0.48
8/30/2022	7:00:00 PM	0.48
8/30/2022	7:15:00 PM	0.48
8/30/2022	7:30:00 PM	0.48
8/30/2022	7:45:00 PM	0.48
8/30/2022	8:00:00 PM	0.48
8/30/2022	8:15:00 PM	0.48
8/30/2022	8:30:00 PM	0.48
8/30/2022	8:45:00 PM	0.48
8/30/2022	9:00:00 PM	0.48
8/30/2022	9:15:00 PM	0.48
8/30/2022	9:30:00 PM	0.48
8/30/2022	9:45:00 PM	0.48
8/30/2022	10:00:00 PM	0.48
8/30/2022	10:15:00 PM	0.48
8/30/2022	10:30:00 PM	0.48
8/30/2022	10:45:00 PM	0.48
8/30/2022	11:00:00 PM	0.48
8/30/2022	11:15:00 PM	0.48
8/30/2022	11:30:00 PM	0.48
8/30/2022	11:45:00 PM	0.48
8/31/2022	12:00:00 AM	0.48
8/31/2022	12:15:00 AM	0.48
8/31/2022	12:30:00 AM	0.48
8/31/2022	12:45:00 AM	0.48
8/31/2022	1:00:00 AM	0.49
8/31/2022	1:15:00 AM	0.49
8/31/2022	1:30:00 AM	0.49
8/31/2022	1:45:00 AM	0.49
8/31/2022	2:00:00 AM	0.49
8/31/2022	2:15:00 AM	0.49
8/31/2022	2:30:00 AM	0.49
8/31/2022	2:45:00 AM	0.49
8/31/2022	3:00:00 AM	0.49
8/31/2022	3:15:00 AM	0.49
8/31/2022	3:30:00 AM	0.49
8/31/2022	3:45:00 AM	0.49
8/31/2022	4:00:00 AM	0.5
8/31/2022	4:15:00 AM	0.5

Blackrock Return Ditch Gage

DATE	TIME	GAGE
8/31/2022	4:30:00 AM	0.5
8/31/2022	4:45:00 AM	0.5
8/31/2022	5:00:00 AM	0.5
8/31/2022	5:15:00 AM	0.5
8/31/2022	5:30:00 AM	0.5
8/31/2022	5:45:00 AM	0.5
8/31/2022	6:00:00 AM	0.5
8/31/2022	6:15:00 AM	0.5
8/31/2022	6:30:00 AM	0.5
8/31/2022	6:45:00 AM	0.5
8/31/2022	7:00:00 AM	0.5
8/31/2022	7:15:00 AM	0.5
8/31/2022	7:30:00 AM	0.5
8/31/2022	7:45:00 AM	0.5
8/31/2022	8:00:00 AM	0.5
8/31/2022	8:15:00 AM	0.5
8/31/2022	8:30:00 AM	0.5
8/31/2022	8:45:00 AM	0.5
8/31/2022	9:00:00 AM	0.5
8/31/2022	9:15:00 AM	0.52
8/31/2022	9:30:00 AM	0.52
8/31/2022	9:45:00 AM	0.52
8/31/2022	10:00:00 AM	0.51
8/31/2022	10:15:00 AM	0.51
8/31/2022	10:30:00 AM	0.51
8/31/2022	10:45:00 AM	0.51
8/31/2022	11:00:00 AM	0.51
8/31/2022	11:15:00 AM	0.51
8/31/2022	11:30:00 AM	0.51
8/31/2022	11:45:00 AM	0.51
8/31/2022	12:00:00 PM	0.51
8/31/2022	12:15:00 PM	0.51
8/31/2022	12:30:00 PM	0.51
8/31/2022	12:45:00 PM	0.51
8/31/2022	1:00:00 PM	0.51
8/31/2022	1:15:00 PM	0.51
8/31/2022	1:30:00 PM	0.51
8/31/2022	1:45:00 PM	0.51
8/31/2022	2:00:00 PM	0.51
8/31/2022	2:15:00 PM	0.5
8/31/2022	2:30:00 PM	0.5
8/31/2022	2:45:00 PM	0.5
8/31/2022	3:00:00 PM	0.5
8/31/2022	3:15:00 PM	0.5
8/31/2022	3:30:00 PM	0.5
8/31/2022	3:45:00 PM	0.5

Blackrock Return Ditch Gage

DATE	TIME	GAGE
8/31/2022	4:00:00 PM	0.5
8/31/2022	4:15:00 PM	0.5
8/31/2022	4:30:00 PM	0.5
8/31/2022	4:45:00 PM	0.5
8/31/2022	5:00:00 PM	0.5
8/31/2022	5:15:00 PM	0.5
8/31/2022	5:30:00 PM	0.5
8/31/2022	5:45:00 PM	0.5
8/31/2022	6:00:00 PM	0.5
8/31/2022	6:15:00 PM	0.5
8/31/2022	6:30:00 PM	0.5
8/31/2022	6:45:00 PM	0.5
8/31/2022	7:00:00 PM	0.49
8/31/2022	7:15:00 PM	0.49
8/31/2022	7:30:00 PM	0.5
8/31/2022	7:45:00 PM	0.5
8/31/2022	8:00:00 PM	0.5
8/31/2022	8:15:00 PM	0.5
8/31/2022	8:30:00 PM	0.5
8/31/2022	8:45:00 PM	0.5
8/31/2022	9:00:00 PM	0.5
8/31/2022	9:15:00 PM	0.5
8/31/2022	9:30:00 PM	0.5
8/31/2022	9:45:00 PM	0.5
8/31/2022	10:00:00 PM	0.5
8/31/2022	10:15:00 PM	0.5
8/31/2022	10:30:00 PM	0.5
8/31/2022	10:45:00 PM	0.5
8/31/2022	11:00:00 PM	0.5
8/31/2022	11:15:00 PM	0.5
8/31/2022	11:30:00 PM	0.5
8/31/2022	11:45:00 PM	0.5

Billy Lake Return

Station 0213

Date	Flow (cfs)
8/1/2022	1.00
8/2/2022	1.04
8/3/2022	1.04
8/4/2022	1.22
8/5/2022	1.44
8/6/2022	1.43
8/7/2022	1.35
8/8/2022	1.10
8/9/2022	0.94
8/10/2022	0.95
8/11/2022	1.09
8/12/2022	1.25
8/13/2022	1.37
8/14/2022	1.41
8/15/2022	1.41
8/16/2022	1.40
8/17/2022	1.37
8/18/2022	1.35
8/19/2022	1.28
8/20/2022	1.15
8/21/2022	1.11
8/22/2022	1.11
8/23/2022	1.11
8/24/2022	1.11
8/25/2022	1.11
8/26/2022	1.17
8/27/2022	1.15
8/28/2022	1.10
8/29/2022	1.08
8/30/2022	1.02
8/31/2022	0.98

Billy Lake Return Gage

DATE	TIME	GAGE
8/1/2022	12:00:00 AM	0.26
8/1/2022	12:15:00 AM	0.26
8/1/2022	12:30:00 AM	0.26
8/1/2022	12:45:00 AM	0.26
8/1/2022	1:00:00 AM	0.26
8/1/2022	1:15:00 AM	0.26
8/1/2022	1:30:00 AM	0.26
8/1/2022	1:45:00 AM	0.26
8/1/2022	2:00:00 AM	0.26
8/1/2022	2:15:00 AM	0.26
8/1/2022	2:30:00 AM	0.26
8/1/2022	2:45:00 AM	0.26
8/1/2022	3:00:00 AM	0.26
8/1/2022	3:15:00 AM	0.26
8/1/2022	3:30:00 AM	0.26
8/1/2022	3:45:00 AM	0.26
8/1/2022	4:00:00 AM	0.26
8/1/2022	4:15:00 AM	0.26
8/1/2022	4:30:00 AM	0.26
8/1/2022	4:45:00 AM	0.26
8/1/2022	5:00:00 AM	0.26
8/1/2022	5:15:00 AM	0.26
8/1/2022	5:30:00 AM	0.26
8/1/2022	5:45:00 AM	0.26
8/1/2022	6:00:00 AM	0.26
8/1/2022	6:15:00 AM	0.26
8/1/2022	6:30:00 AM	0.26
8/1/2022	6:45:00 AM	0.26
8/1/2022	7:00:00 AM	0.26
8/1/2022	7:15:00 AM	0.26
8/1/2022	7:30:00 AM	0.26
8/1/2022	7:45:00 AM	0.26
8/1/2022	8:00:00 AM	0.26
8/1/2022	8:15:00 AM	0.26
8/1/2022	8:30:00 AM	0.26
8/1/2022	8:45:00 AM	0.26
8/1/2022	9:00:00 AM	0.26
8/1/2022	9:15:00 AM	0.26
8/1/2022	9:30:00 AM	0.26
8/1/2022	9:45:00 AM	0.26
8/1/2022	10:00:00 AM	0.26
8/1/2022	10:15:00 AM	0.26
8/1/2022	10:30:00 AM	0.26
8/1/2022	10:45:00 AM	0.26
8/1/2022	11:00:00 AM	0.26
8/1/2022	11:15:00 AM	0.26

Billy Lake Return Gage

DATE	TIME	GAGE
8/1/2022	11:30:00 AM	0.26
8/1/2022	11:45:00 AM	0.26
8/1/2022	12:00:00 PM	0.26
8/1/2022	12:15:00 PM	0.26
8/1/2022	12:30:00 PM	0.26
8/1/2022	12:45:00 PM	0.26
8/1/2022	1:00:00 PM	0.26
8/1/2022	1:15:00 PM	0.26
8/1/2022	1:30:00 PM	0.26
8/1/2022	1:45:00 PM	0.26
8/1/2022	2:00:00 PM	0.26
8/1/2022	2:15:00 PM	0.26
8/1/2022	2:30:00 PM	0.26
8/1/2022	2:45:00 PM	0.26
8/1/2022	3:00:00 PM	0.26
8/1/2022	3:15:00 PM	0.26
8/1/2022	3:30:00 PM	0.26
8/1/2022	3:45:00 PM	0.26
8/1/2022	4:00:00 PM	0.26
8/1/2022	4:15:00 PM	0.26
8/1/2022	4:30:00 PM	0.26
8/1/2022	4:45:00 PM	0.26
8/1/2022	5:00:00 PM	0.26
8/1/2022	5:15:00 PM	0.26
8/1/2022	5:30:00 PM	0.26
8/1/2022	5:45:00 PM	0.26
8/1/2022	6:00:00 PM	0.26
8/1/2022	6:15:00 PM	0.26
8/1/2022	6:30:00 PM	0.26
8/1/2022	6:45:00 PM	0.26
8/1/2022	7:00:00 PM	0.26
8/1/2022	7:15:00 PM	0.26
8/1/2022	7:30:00 PM	0.26
8/1/2022	7:45:00 PM	0.26
8/1/2022	8:00:00 PM	0.26
8/1/2022	8:15:00 PM	0.26
8/1/2022	8:30:00 PM	0.26
8/1/2022	8:45:00 PM	0.26
8/1/2022	9:00:00 PM	0.26
8/1/2022	9:15:00 PM	0.26
8/1/2022	9:30:00 PM	0.26
8/1/2022	9:45:00 PM	0.26
8/1/2022	10:00:00 PM	0.27
8/1/2022	10:15:00 PM	0.27
8/1/2022	10:30:00 PM	0.27
8/1/2022	10:45:00 PM	0.27

Billy Lake Return Gage

DATE	TIME	GAGE
8/1/2022	11:00:00 PM	0.27
8/1/2022	11:15:00 PM	0.27
8/1/2022	11:30:00 PM	0.27
8/1/2022	11:45:00 PM	0.27
8/2/2022	12:00:00 AM	0.27
8/2/2022	12:15:00 AM	0.27
8/2/2022	12:30:00 AM	0.27
8/2/2022	12:45:00 AM	0.27
8/2/2022	1:00:00 AM	0.27
8/2/2022	1:15:00 AM	0.27
8/2/2022	1:30:00 AM	0.27
8/2/2022	1:45:00 AM	0.26
8/2/2022	2:00:00 AM	0.27
8/2/2022	2:15:00 AM	0.27
8/2/2022	2:30:00 AM	0.27
8/2/2022	2:45:00 AM	0.27
8/2/2022	3:00:00 AM	0.27
8/2/2022	3:15:00 AM	0.26
8/2/2022	3:30:00 AM	0.27
8/2/2022	3:45:00 AM	0.26
8/2/2022	4:00:00 AM	0.26
8/2/2022	4:15:00 AM	0.26
8/2/2022	4:30:00 AM	0.26
8/2/2022	4:45:00 AM	0.26
8/2/2022	5:00:00 AM	0.26
8/2/2022	5:15:00 AM	0.26
8/2/2022	5:30:00 AM	0.27
8/2/2022	5:45:00 AM	0.26
8/2/2022	6:00:00 AM	0.26
8/2/2022	6:15:00 AM	0.26
8/2/2022	6:30:00 AM	0.27
8/2/2022	6:45:00 AM	0.27
8/2/2022	7:00:00 AM	0.27
8/2/2022	7:15:00 AM	0.27
8/2/2022	7:30:00 AM	0.27
8/2/2022	7:45:00 AM	0.27
8/2/2022	8:00:00 AM	0.27
8/2/2022	8:15:00 AM	0.27
8/2/2022	8:30:00 AM	0.27
8/2/2022	8:45:00 AM	0.27
8/2/2022	9:00:00 AM	0.27
8/2/2022	9:15:00 AM	0.27
8/2/2022	9:30:00 AM	0.27
8/2/2022	9:45:00 AM	0.27
8/2/2022	10:00:00 AM	0.27
8/2/2022	10:15:00 AM	0.27

Billy Lake Return Gage

DATE	TIME	GAGE
8/2/2022	10:30:00 AM	0.27
8/2/2022	10:45:00 AM	0.27
8/2/2022	11:00:00 AM	0.27
8/2/2022	11:15:00 AM	0.27
8/2/2022	11:30:00 AM	0.27
8/2/2022	11:45:00 AM	0.27
8/2/2022	12:00:00 PM	0.27
8/2/2022	12:15:00 PM	0.27
8/2/2022	12:30:00 PM	0.27
8/2/2022	12:45:00 PM	0.27
8/2/2022	1:00:00 PM	0.27
8/2/2022	1:15:00 PM	0.27
8/2/2022	1:30:00 PM	0.27
8/2/2022	1:45:00 PM	0.27
8/2/2022	2:00:00 PM	0.27
8/2/2022	2:15:00 PM	0.27
8/2/2022	2:30:00 PM	0.27
8/2/2022	2:45:00 PM	0.27
8/2/2022	3:00:00 PM	0.27
8/2/2022	3:15:00 PM	0.27
8/2/2022	3:30:00 PM	0.27
8/2/2022	3:45:00 PM	0.27
8/2/2022	4:00:00 PM	0.26
8/2/2022	4:15:00 PM	0.27
8/2/2022	4:30:00 PM	0.27
8/2/2022	4:45:00 PM	0.27
8/2/2022	5:00:00 PM	0.27
8/2/2022	5:15:00 PM	0.27
8/2/2022	5:30:00 PM	0.27
8/2/2022	5:45:00 PM	0.27
8/2/2022	6:00:00 PM	0.27
8/2/2022	6:15:00 PM	0.27
8/2/2022	6:30:00 PM	0.27
8/2/2022	6:45:00 PM	0.27
8/2/2022	7:00:00 PM	0.27
8/2/2022	7:15:00 PM	0.27
8/2/2022	7:30:00 PM	0.27
8/2/2022	7:45:00 PM	0.27
8/2/2022	8:00:00 PM	0.26
8/2/2022	8:15:00 PM	0.27
8/2/2022	8:30:00 PM	0.27
8/2/2022	8:45:00 PM	0.27
8/2/2022	9:00:00 PM	0.27
8/2/2022	9:15:00 PM	0.27
8/2/2022	9:30:00 PM	0.27
8/2/2022	9:45:00 PM	0.27

Billy Lake Return Gage

DATE	TIME	GAGE
8/2/2022	10:00:00 PM	0.27
8/2/2022	10:15:00 PM	0.27
8/2/2022	10:30:00 PM	0.27
8/2/2022	10:45:00 PM	0.27
8/2/2022	11:00:00 PM	0.27
8/2/2022	11:15:00 PM	0.27
8/2/2022	11:30:00 PM	0.27
8/2/2022	11:45:00 PM	0.27
8/3/2022	12:00:00 AM	0.27
8/3/2022	12:15:00 AM	0.27
8/3/2022	12:30:00 AM	0.27
8/3/2022	12:45:00 AM	0.27
8/3/2022	1:00:00 AM	0.27
8/3/2022	1:15:00 AM	0.27
8/3/2022	1:30:00 AM	0.27
8/3/2022	1:45:00 AM	0.27
8/3/2022	2:00:00 AM	0.27
8/3/2022	2:15:00 AM	0.27
8/3/2022	2:30:00 AM	0.27
8/3/2022	2:45:00 AM	0.27
8/3/2022	3:00:00 AM	0.27
8/3/2022	3:15:00 AM	0.27
8/3/2022	3:30:00 AM	0.27
8/3/2022	3:45:00 AM	0.27
8/3/2022	4:00:00 AM	0.27
8/3/2022	4:15:00 AM	0.27
8/3/2022	4:30:00 AM	0.27
8/3/2022	4:45:00 AM	0.27
8/3/2022	5:00:00 AM	0.27
8/3/2022	5:15:00 AM	0.27
8/3/2022	5:30:00 AM	0.27
8/3/2022	5:45:00 AM	0.27
8/3/2022	6:00:00 AM	0.27
8/3/2022	6:15:00 AM	0.27
8/3/2022	6:30:00 AM	0.27
8/3/2022	6:45:00 AM	0.27
8/3/2022	7:00:00 AM	0.27
8/3/2022	7:15:00 AM	0.27
8/3/2022	7:30:00 AM	0.27
8/3/2022	7:45:00 AM	0.27
8/3/2022	8:00:00 AM	0.27
8/3/2022	8:15:00 AM	0.27
8/3/2022	8:30:00 AM	0.27
8/3/2022	8:45:00 AM	0.27
8/3/2022	9:00:00 AM	0.27
8/3/2022	9:15:00 AM	0.27

Billy Lake Return Gage

DATE	TIME	GAGE
8/3/2022	9:30:00 AM	0.27
8/3/2022	9:45:00 AM	0.27
8/3/2022	10:00:00 AM	0.27
8/3/2022	10:15:00 AM	0.27
8/3/2022	10:30:00 AM	0.27
8/3/2022	10:45:00 AM	0.27
8/3/2022	11:00:00 AM	0.27
8/3/2022	11:15:00 AM	0.27
8/3/2022	11:30:00 AM	0.27
8/3/2022	11:45:00 AM	0.27
8/3/2022	12:00:00 PM	0.27
8/3/2022	12:15:00 PM	0.27
8/3/2022	12:30:00 PM	0.27
8/3/2022	12:45:00 PM	0.27
8/3/2022	1:00:00 PM	0.27
8/3/2022	1:15:00 PM	0.27
8/3/2022	1:30:00 PM	0.27
8/3/2022	1:45:00 PM	0.27
8/3/2022	2:00:00 PM	0.27
8/3/2022	2:15:00 PM	0.27
8/3/2022	2:30:00 PM	0.27
8/3/2022	2:45:00 PM	0.27
8/3/2022	3:00:00 PM	0.27
8/3/2022	3:15:00 PM	0.27
8/3/2022	3:30:00 PM	0.27
8/3/2022	3:45:00 PM	0.26
8/3/2022	4:00:00 PM	0.27
8/3/2022	4:15:00 PM	0.27
8/3/2022	4:30:00 PM	0.26
8/3/2022	4:45:00 PM	0.27
8/3/2022	5:00:00 PM	0.26
8/3/2022	5:15:00 PM	0.26
8/3/2022	5:30:00 PM	0.26
8/3/2022	5:45:00 PM	0.26
8/3/2022	6:00:00 PM	0.26
8/3/2022	6:15:00 PM	0.26
8/3/2022	6:30:00 PM	0.26
8/3/2022	6:45:00 PM	0.26
8/3/2022	7:00:00 PM	0.26
8/3/2022	7:15:00 PM	0.26
8/3/2022	7:30:00 PM	0.26
8/3/2022	7:45:00 PM	0.27
8/3/2022	8:00:00 PM	0.26
8/3/2022	8:15:00 PM	0.27
8/3/2022	8:30:00 PM	0.27
8/3/2022	8:45:00 PM	0.27

Billy Lake Return Gage

DATE	TIME	GAGE
8/3/2022	9:00:00 PM	0.27
8/3/2022	9:15:00 PM	0.27
8/3/2022	9:30:00 PM	0.27
8/3/2022	9:45:00 PM	0.27
8/3/2022	10:00:00 PM	0.27
8/3/2022	10:15:00 PM	0.27
8/3/2022	10:30:00 PM	0.27
8/3/2022	10:45:00 PM	0.27
8/3/2022	11:00:00 PM	0.27
8/3/2022	11:15:00 PM	0.27
8/3/2022	11:30:00 PM	0.27
8/3/2022	11:45:00 PM	0.27
8/4/2022	12:00:00 AM	0.27
8/4/2022	12:15:00 AM	0.27
8/4/2022	12:30:00 AM	0.27
8/4/2022	12:45:00 AM	0.27
8/4/2022	1:00:00 AM	0.27
8/4/2022	1:15:00 AM	0.27
8/4/2022	1:30:00 AM	0.27
8/4/2022	1:45:00 AM	0.27
8/4/2022	2:00:00 AM	0.27
8/4/2022	2:15:00 AM	0.27
8/4/2022	2:30:00 AM	0.27
8/4/2022	2:45:00 AM	0.27
8/4/2022	3:00:00 AM	0.27
8/4/2022	3:15:00 AM	0.27
8/4/2022	3:30:00 AM	0.27
8/4/2022	3:45:00 AM	0.27
8/4/2022	4:00:00 AM	0.27
8/4/2022	4:15:00 AM	0.27
8/4/2022	4:30:00 AM	0.27
8/4/2022	4:45:00 AM	0.27
8/4/2022	5:00:00 AM	0.27
8/4/2022	5:15:00 AM	0.27
8/4/2022	5:30:00 AM	0.27
8/4/2022	5:45:00 AM	0.27
8/4/2022	6:00:00 AM	0.27
8/4/2022	6:15:00 AM	0.27
8/4/2022	6:30:00 AM	0.27
8/4/2022	6:45:00 AM	0.27
8/4/2022	7:00:00 AM	0.27
8/4/2022	7:15:00 AM	0.27
8/4/2022	7:30:00 AM	0.27
8/4/2022	7:45:00 AM	0.27
8/4/2022	8:00:00 AM	0.3
8/4/2022	8:15:00 AM	0.3

Billy Lake Return Gage

DATE	TIME	GAGE
8/4/2022	8:30:00 AM	0.31
8/4/2022	8:45:00 AM	0.3
8/4/2022	9:00:00 AM	0.31
8/4/2022	9:15:00 AM	0.3
8/4/2022	9:30:00 AM	0.3
8/4/2022	9:45:00 AM	0.3
8/4/2022	10:00:00 AM	0.3
8/4/2022	10:15:00 AM	0.3
8/4/2022	10:30:00 AM	0.3
8/4/2022	10:45:00 AM	0.31
8/4/2022	11:00:00 AM	0.31
8/4/2022	11:15:00 AM	0.3
8/4/2022	11:30:00 AM	0.31
8/4/2022	11:45:00 AM	0.3
8/4/2022	12:00:00 PM	0.31
8/4/2022	12:15:00 PM	0.31
8/4/2022	12:30:00 PM	0.31
8/4/2022	12:45:00 PM	0.3
8/4/2022	1:00:00 PM	0.3
8/4/2022	1:15:00 PM	0.3
8/4/2022	1:30:00 PM	0.3
8/4/2022	1:45:00 PM	0.31
8/4/2022	2:00:00 PM	0.31
8/4/2022	2:15:00 PM	0.31
8/4/2022	2:30:00 PM	0.31
8/4/2022	2:45:00 PM	0.31
8/4/2022	3:00:00 PM	0.31
8/4/2022	3:15:00 PM	0.31
8/4/2022	3:30:00 PM	0.31
8/4/2022	3:45:00 PM	0.31
8/4/2022	4:00:00 PM	0.31
8/4/2022	4:15:00 PM	0.31
8/4/2022	4:30:00 PM	0.31
8/4/2022	4:45:00 PM	0.31
8/4/2022	5:00:00 PM	0.31
8/4/2022	5:15:00 PM	0.31
8/4/2022	5:30:00 PM	0.31
8/4/2022	5:45:00 PM	0.31
8/4/2022	6:00:00 PM	0.31
8/4/2022	6:15:00 PM	0.31
8/4/2022	6:30:00 PM	0.31
8/4/2022	6:45:00 PM	0.31
8/4/2022	7:00:00 PM	0.31
8/4/2022	7:15:00 PM	0.32
8/4/2022	7:30:00 PM	0.32
8/4/2022	7:45:00 PM	0.32

Billy Lake Return Gage

DATE	TIME	GAGE
8/4/2022	8:00:00 PM	0.32
8/4/2022	8:15:00 PM	0.32
8/4/2022	8:30:00 PM	0.32
8/4/2022	8:45:00 PM	0.32
8/4/2022	9:00:00 PM	0.32
8/4/2022	9:15:00 PM	0.32
8/4/2022	9:30:00 PM	0.32
8/4/2022	9:45:00 PM	0.32
8/4/2022	10:00:00 PM	0.32
8/4/2022	10:15:00 PM	0.32
8/4/2022	10:30:00 PM	0.32
8/4/2022	10:45:00 PM	0.32
8/4/2022	11:00:00 PM	0.32
8/4/2022	11:15:00 PM	0.32
8/4/2022	11:30:00 PM	0.32
8/4/2022	11:45:00 PM	0.32
8/5/2022	12:00:00 AM	0.32
8/5/2022	12:15:00 AM	0.32
8/5/2022	12:30:00 AM	0.32
8/5/2022	12:45:00 AM	0.32
8/5/2022	1:00:00 AM	0.32
8/5/2022	1:15:00 AM	0.32
8/5/2022	1:30:00 AM	0.32
8/5/2022	1:45:00 AM	0.32
8/5/2022	2:00:00 AM	0.33
8/5/2022	2:15:00 AM	0.33
8/5/2022	2:30:00 AM	0.33
8/5/2022	2:45:00 AM	0.33
8/5/2022	3:00:00 AM	0.33
8/5/2022	3:15:00 AM	0.32
8/5/2022	3:30:00 AM	0.33
8/5/2022	3:45:00 AM	0.33
8/5/2022	4:00:00 AM	0.33
8/5/2022	4:15:00 AM	0.33
8/5/2022	4:30:00 AM	0.33
8/5/2022	4:45:00 AM	0.33
8/5/2022	5:00:00 AM	0.33
8/5/2022	5:15:00 AM	0.33
8/5/2022	5:30:00 AM	0.33
8/5/2022	5:45:00 AM	0.33
8/5/2022	6:00:00 AM	0.34
8/5/2022	6:15:00 AM	0.34
8/5/2022	6:30:00 AM	0.34
8/5/2022	6:45:00 AM	0.34
8/5/2022	7:00:00 AM	0.34
8/5/2022	7:15:00 AM	0.34

Billy Lake Return Gage

DATE	TIME	GAGE
8/5/2022	7:30:00 AM	0.34
8/5/2022	7:45:00 AM	0.34
8/5/2022	8:00:00 AM	0.34
8/5/2022	8:15:00 AM	0.33
8/5/2022	8:30:00 AM	0.33
8/5/2022	8:45:00 AM	0.33
8/5/2022	9:00:00 AM	0.33
8/5/2022	9:15:00 AM	0.33
8/5/2022	9:30:00 AM	0.33
8/5/2022	9:45:00 AM	0.33
8/5/2022	10:00:00 AM	0.33
8/5/2022	10:15:00 AM	0.33
8/5/2022	10:30:00 AM	0.33
8/5/2022	10:45:00 AM	0.33
8/5/2022	11:00:00 AM	0.33
8/5/2022	11:15:00 AM	0.33
8/5/2022	11:30:00 AM	0.33
8/5/2022	11:45:00 AM	0.33
8/5/2022	12:00:00 PM	0.33
8/5/2022	12:15:00 PM	0.33
8/5/2022	12:30:00 PM	0.33
8/5/2022	12:45:00 PM	0.33
8/5/2022	1:00:00 PM	0.33
8/5/2022	1:15:00 PM	0.33
8/5/2022	1:30:00 PM	0.33
8/5/2022	1:45:00 PM	0.33
8/5/2022	2:00:00 PM	0.33
8/5/2022	2:15:00 PM	0.33
8/5/2022	2:30:00 PM	0.33
8/5/2022	2:45:00 PM	0.33
8/5/2022	3:00:00 PM	0.33
8/5/2022	3:15:00 PM	0.33
8/5/2022	3:30:00 PM	0.33
8/5/2022	3:45:00 PM	0.33
8/5/2022	4:00:00 PM	0.33
8/5/2022	4:15:00 PM	0.33
8/5/2022	4:30:00 PM	0.33
8/5/2022	4:45:00 PM	0.33
8/5/2022	5:00:00 PM	0.33
8/5/2022	5:15:00 PM	0.33
8/5/2022	5:30:00 PM	0.33
8/5/2022	5:45:00 PM	0.33
8/5/2022	6:00:00 PM	0.33
8/5/2022	6:15:00 PM	0.33
8/5/2022	6:30:00 PM	0.33
8/5/2022	6:45:00 PM	0.33

Billy Lake Return Gage

DATE	TIME	GAGE
8/5/2022	7:00:00 PM	0.33
8/5/2022	7:15:00 PM	0.33
8/5/2022	7:30:00 PM	0.33
8/5/2022	7:45:00 PM	0.33
8/5/2022	8:00:00 PM	0.33
8/5/2022	8:15:00 PM	0.33
8/5/2022	8:30:00 PM	0.33
8/5/2022	8:45:00 PM	0.33
8/5/2022	9:00:00 PM	0.33
8/5/2022	9:15:00 PM	0.33
8/5/2022	9:30:00 PM	0.33
8/5/2022	9:45:00 PM	0.33
8/5/2022	10:00:00 PM	0.33
8/5/2022	10:15:00 PM	0.33
8/5/2022	10:30:00 PM	0.33
8/5/2022	10:45:00 PM	0.33
8/5/2022	11:00:00 PM	0.33
8/5/2022	11:15:00 PM	0.33
8/5/2022	11:30:00 PM	0.33
8/5/2022	11:45:00 PM	0.33
8/6/2022	12:00:00 AM	0.33
8/6/2022	12:15:00 AM	0.33
8/6/2022	12:30:00 AM	0.33
8/6/2022	12:45:00 AM	0.33
8/6/2022	1:00:00 AM	0.33
8/6/2022	1:15:00 AM	0.33
8/6/2022	1:30:00 AM	0.33
8/6/2022	1:45:00 AM	0.33
8/6/2022	2:00:00 AM	0.33
8/6/2022	2:15:00 AM	0.33
8/6/2022	2:30:00 AM	0.33
8/6/2022	2:45:00 AM	0.33
8/6/2022	3:00:00 AM	0.33
8/6/2022	3:15:00 AM	0.33
8/6/2022	3:30:00 AM	0.33
8/6/2022	3:45:00 AM	0.33
8/6/2022	4:00:00 AM	0.33
8/6/2022	4:15:00 AM	0.33
8/6/2022	4:30:00 AM	0.33
8/6/2022	4:45:00 AM	0.33
8/6/2022	5:00:00 AM	0.33
8/6/2022	5:15:00 AM	0.33
8/6/2022	5:30:00 AM	0.33
8/6/2022	5:45:00 AM	0.33
8/6/2022	6:00:00 AM	0.33
8/6/2022	6:15:00 AM	0.33

Billy Lake Return Gage

DATE	TIME	GAGE
8/6/2022	6:30:00 AM	0.33
8/6/2022	6:45:00 AM	0.33
8/6/2022	7:00:00 AM	0.33
8/6/2022	7:15:00 AM	0.33
8/6/2022	7:30:00 AM	0.33
8/6/2022	7:45:00 AM	0.33
8/6/2022	8:00:00 AM	0.33
8/6/2022	8:15:00 AM	0.33
8/6/2022	8:30:00 AM	0.33
8/6/2022	8:45:00 AM	0.33
8/6/2022	9:00:00 AM	0.33
8/6/2022	9:15:00 AM	0.33
8/6/2022	9:30:00 AM	0.33
8/6/2022	9:45:00 AM	0.33
8/6/2022	10:00:00 AM	0.33
8/6/2022	10:15:00 AM	0.33
8/6/2022	10:30:00 AM	0.33
8/6/2022	10:45:00 AM	0.33
8/6/2022	11:00:00 AM	0.33
8/6/2022	11:15:00 AM	0.33
8/6/2022	11:30:00 AM	0.33
8/6/2022	11:45:00 AM	0.33
8/6/2022	12:00:00 PM	0.33
8/6/2022	12:15:00 PM	0.33
8/6/2022	12:30:00 PM	0.33
8/6/2022	12:45:00 PM	0.33
8/6/2022	1:00:00 PM	0.33
8/6/2022	1:15:00 PM	0.33
8/6/2022	1:30:00 PM	0.33
8/6/2022	1:45:00 PM	0.33
8/6/2022	2:00:00 PM	0.33
8/6/2022	2:15:00 PM	0.33
8/6/2022	2:30:00 PM	0.33
8/6/2022	2:45:00 PM	0.33
8/6/2022	3:00:00 PM	0.33
8/6/2022	3:15:00 PM	0.33
8/6/2022	3:30:00 PM	0.33
8/6/2022	3:45:00 PM	0.33
8/6/2022	4:00:00 PM	0.33
8/6/2022	4:15:00 PM	0.33
8/6/2022	4:30:00 PM	0.33
8/6/2022	4:45:00 PM	0.33
8/6/2022	5:00:00 PM	0.33
8/6/2022	5:15:00 PM	0.33
8/6/2022	5:30:00 PM	0.33
8/6/2022	5:45:00 PM	0.33

Billy Lake Return Gage

DATE	TIME	GAGE
8/6/2022	6:00:00 PM	0.33
8/6/2022	6:15:00 PM	0.33
8/6/2022	6:30:00 PM	0.33
8/6/2022	6:45:00 PM	0.33
8/6/2022	7:00:00 PM	0.32
8/6/2022	7:15:00 PM	0.32
8/6/2022	7:30:00 PM	0.32
8/6/2022	7:45:00 PM	0.32
8/6/2022	8:00:00 PM	0.33
8/6/2022	8:15:00 PM	0.33
8/6/2022	8:30:00 PM	0.32
8/6/2022	8:45:00 PM	0.33
8/6/2022	9:00:00 PM	0.32
8/6/2022	9:15:00 PM	0.33
8/6/2022	9:30:00 PM	0.32
8/6/2022	9:45:00 PM	0.33
8/6/2022	10:00:00 PM	0.33
8/6/2022	10:15:00 PM	0.33
8/6/2022	10:30:00 PM	0.33
8/6/2022	10:45:00 PM	0.33
8/6/2022	11:00:00 PM	0.33
8/6/2022	11:15:00 PM	0.33
8/6/2022	11:30:00 PM	0.33
8/6/2022	11:45:00 PM	0.33
8/7/2022	12:00:00 AM	0.33
8/7/2022	12:15:00 AM	0.33
8/7/2022	12:30:00 AM	0.33
8/7/2022	12:45:00 AM	0.33
8/7/2022	1:00:00 AM	0.33
8/7/2022	1:15:00 AM	0.33
8/7/2022	1:30:00 AM	0.33
8/7/2022	1:45:00 AM	0.33
8/7/2022	2:00:00 AM	0.33
8/7/2022	2:15:00 AM	0.33
8/7/2022	2:30:00 AM	0.33
8/7/2022	2:45:00 AM	0.33
8/7/2022	3:00:00 AM	0.33
8/7/2022	3:15:00 AM	0.33
8/7/2022	3:30:00 AM	0.33
8/7/2022	3:45:00 AM	0.33
8/7/2022	4:00:00 AM	0.33
8/7/2022	4:15:00 AM	0.33
8/7/2022	4:30:00 AM	0.33
8/7/2022	4:45:00 AM	0.33
8/7/2022	5:00:00 AM	0.33
8/7/2022	5:15:00 AM	0.33

Billy Lake Return Gage

DATE	TIME	GAGE
8/7/2022	5:30:00 AM	0.33
8/7/2022	5:45:00 AM	0.33
8/7/2022	6:00:00 AM	0.33
8/7/2022	6:15:00 AM	0.33
8/7/2022	6:30:00 AM	0.33
8/7/2022	6:45:00 AM	0.33
8/7/2022	7:00:00 AM	0.33
8/7/2022	7:15:00 AM	0.33
8/7/2022	7:30:00 AM	0.33
8/7/2022	7:45:00 AM	0.33
8/7/2022	8:00:00 AM	0.33
8/7/2022	8:15:00 AM	0.33
8/7/2022	8:30:00 AM	0.33
8/7/2022	8:45:00 AM	0.33
8/7/2022	9:00:00 AM	0.33
8/7/2022	9:15:00 AM	0.33
8/7/2022	9:30:00 AM	0.33
8/7/2022	9:45:00 AM	0.33
8/7/2022	10:00:00 AM	0.33
8/7/2022	10:15:00 AM	0.33
8/7/2022	10:30:00 AM	0.32
8/7/2022	10:45:00 AM	0.32
8/7/2022	11:00:00 AM	0.32
8/7/2022	11:15:00 AM	0.32
8/7/2022	11:30:00 AM	0.32
8/7/2022	11:45:00 AM	0.32
8/7/2022	12:00:00 PM	0.32
8/7/2022	12:15:00 PM	0.32
8/7/2022	12:30:00 PM	0.32
8/7/2022	12:45:00 PM	0.32
8/7/2022	1:00:00 PM	0.32
8/7/2022	1:15:00 PM	0.32
8/7/2022	1:30:00 PM	0.32
8/7/2022	1:45:00 PM	0.32
8/7/2022	2:00:00 PM	0.32
8/7/2022	2:15:00 PM	0.32
8/7/2022	2:30:00 PM	0.32
8/7/2022	2:45:00 PM	0.32
8/7/2022	3:00:00 PM	0.31
8/7/2022	3:15:00 PM	0.31
8/7/2022	3:30:00 PM	0.31
8/7/2022	3:45:00 PM	0.31
8/7/2022	4:00:00 PM	0.31
8/7/2022	4:15:00 PM	0.31
8/7/2022	4:30:00 PM	0.31
8/7/2022	4:45:00 PM	0.31

Billy Lake Return Gage

DATE	TIME	GAGE
8/7/2022	5:00:00 PM	0.31
8/7/2022	5:15:00 PM	0.31
8/7/2022	5:30:00 PM	0.31
8/7/2022	5:45:00 PM	0.31
8/7/2022	6:00:00 PM	0.3
8/7/2022	6:15:00 PM	0.3
8/7/2022	6:30:00 PM	0.3
8/7/2022	6:45:00 PM	0.3
8/7/2022	7:00:00 PM	0.3
8/7/2022	7:15:00 PM	0.3
8/7/2022	7:30:00 PM	0.3
8/7/2022	7:45:00 PM	0.3
8/7/2022	8:00:00 PM	0.3
8/7/2022	8:15:00 PM	0.3
8/7/2022	8:30:00 PM	0.3
8/7/2022	8:45:00 PM	0.3
8/7/2022	9:00:00 PM	0.3
8/7/2022	9:15:00 PM	0.3
8/7/2022	9:30:00 PM	0.3
8/7/2022	9:45:00 PM	0.3
8/7/2022	10:00:00 PM	0.3
8/7/2022	10:15:00 PM	0.3
8/7/2022	10:30:00 PM	0.3
8/7/2022	10:45:00 PM	0.3
8/7/2022	11:00:00 PM	0.3
8/7/2022	11:15:00 PM	0.3
8/7/2022	11:30:00 PM	0.3
8/7/2022	11:45:00 PM	0.29
8/8/2022	12:00:00 AM	0.29
8/8/2022	12:15:00 AM	0.29
8/8/2022	12:30:00 AM	0.29
8/8/2022	12:45:00 AM	0.29
8/8/2022	1:00:00 AM	0.29
8/8/2022	1:15:00 AM	0.29
8/8/2022	1:30:00 AM	0.29
8/8/2022	1:45:00 AM	0.29
8/8/2022	2:00:00 AM	0.29
8/8/2022	2:15:00 AM	0.29
8/8/2022	2:30:00 AM	0.29
8/8/2022	2:45:00 AM	0.29
8/8/2022	3:00:00 AM	0.29
8/8/2022	3:15:00 AM	0.29
8/8/2022	3:30:00 AM	0.29
8/8/2022	3:45:00 AM	0.29
8/8/2022	4:00:00 AM	0.29
8/8/2022	4:15:00 AM	0.29

Billy Lake Return Gage

DATE	TIME	GAGE
8/8/2022	4:30:00 AM	0.29
8/8/2022	4:45:00 AM	0.29
8/8/2022	5:00:00 AM	0.29
8/8/2022	5:15:00 AM	0.29
8/8/2022	5:30:00 AM	0.29
8/8/2022	5:45:00 AM	0.29
8/8/2022	6:00:00 AM	0.29
8/8/2022	6:15:00 AM	0.29
8/8/2022	6:30:00 AM	0.29
8/8/2022	6:45:00 AM	0.29
8/8/2022	7:00:00 AM	0.29
8/8/2022	7:15:00 AM	0.29
8/8/2022	7:30:00 AM	0.29
8/8/2022	7:45:00 AM	0.29
8/8/2022	8:00:00 AM	0.29
8/8/2022	8:15:00 AM	0.29
8/8/2022	8:30:00 AM	0.29
8/8/2022	8:45:00 AM	0.29
8/8/2022	9:00:00 AM	0.29
8/8/2022	9:15:00 AM	0.29
8/8/2022	9:30:00 AM	0.29
8/8/2022	9:45:00 AM	0.28
8/8/2022	10:00:00 AM	0.28
8/8/2022	10:15:00 AM	0.28
8/8/2022	10:30:00 AM	0.28
8/8/2022	10:45:00 AM	0.28
8/8/2022	11:00:00 AM	0.28
8/8/2022	11:15:00 AM	0.28
8/8/2022	11:30:00 AM	0.28
8/8/2022	11:45:00 AM	0.28
8/8/2022	12:00:00 PM	0.28
8/8/2022	12:15:00 PM	0.28
8/8/2022	12:30:00 PM	0.28
8/8/2022	12:45:00 PM	0.28
8/8/2022	1:00:00 PM	0.28
8/8/2022	1:15:00 PM	0.28
8/8/2022	1:30:00 PM	0.28
8/8/2022	1:45:00 PM	0.28
8/8/2022	2:00:00 PM	0.28
8/8/2022	2:15:00 PM	0.28
8/8/2022	2:30:00 PM	0.28
8/8/2022	2:45:00 PM	0.28
8/8/2022	3:00:00 PM	0.27
8/8/2022	3:15:00 PM	0.27
8/8/2022	3:30:00 PM	0.27
8/8/2022	3:45:00 PM	0.27

Billy Lake Return Gage

DATE	TIME	GAGE
8/8/2022	4:00:00 PM	0.27
8/8/2022	4:15:00 PM	0.27
8/8/2022	4:30:00 PM	0.27
8/8/2022	4:45:00 PM	0.27
8/8/2022	5:00:00 PM	0.27
8/8/2022	5:15:00 PM	0.27
8/8/2022	5:30:00 PM	0.27
8/8/2022	5:45:00 PM	0.27
8/8/2022	6:00:00 PM	0.26
8/8/2022	6:15:00 PM	0.26
8/8/2022	6:30:00 PM	0.26
8/8/2022	6:45:00 PM	0.26
8/8/2022	7:00:00 PM	0.26
8/8/2022	7:15:00 PM	0.26
8/8/2022	7:30:00 PM	0.26
8/8/2022	7:45:00 PM	0.26
8/8/2022	8:00:00 PM	0.26
8/8/2022	8:15:00 PM	0.26
8/8/2022	8:30:00 PM	0.26
8/8/2022	8:45:00 PM	0.26
8/8/2022	9:00:00 PM	0.26
8/8/2022	9:15:00 PM	0.26
8/8/2022	9:30:00 PM	0.26
8/8/2022	9:45:00 PM	0.26
8/8/2022	10:00:00 PM	0.26
8/8/2022	10:15:00 PM	0.26
8/8/2022	10:30:00 PM	0.26
8/8/2022	10:45:00 PM	0.26
8/8/2022	11:00:00 PM	0.26
8/8/2022	11:15:00 PM	0.26
8/8/2022	11:30:00 PM	0.26
8/8/2022	11:45:00 PM	0.26
8/9/2022	12:00:00 AM	0.26
8/9/2022	12:15:00 AM	0.26
8/9/2022	12:30:00 AM	0.26
8/9/2022	12:45:00 AM	0.26
8/9/2022	1:00:00 AM	0.26
8/9/2022	1:15:00 AM	0.26
8/9/2022	1:30:00 AM	0.26
8/9/2022	1:45:00 AM	0.26
8/9/2022	2:00:00 AM	0.26
8/9/2022	2:15:00 AM	0.26
8/9/2022	2:30:00 AM	0.26
8/9/2022	2:45:00 AM	0.25
8/9/2022	3:00:00 AM	0.26
8/9/2022	3:15:00 AM	0.25

Billy Lake Return Gage

DATE	TIME	GAGE
8/9/2022	3:30:00 AM	0.25
8/9/2022	3:45:00 AM	0.25
8/9/2022	4:00:00 AM	0.26
8/9/2022	4:15:00 AM	0.25
8/9/2022	4:30:00 AM	0.25
8/9/2022	4:45:00 AM	0.25
8/9/2022	5:00:00 AM	0.25
8/9/2022	5:15:00 AM	0.25
8/9/2022	5:30:00 AM	0.25
8/9/2022	5:45:00 AM	0.25
8/9/2022	6:00:00 AM	0.25
8/9/2022	6:15:00 AM	0.25
8/9/2022	6:30:00 AM	0.25
8/9/2022	6:45:00 AM	0.25
8/9/2022	7:00:00 AM	0.25
8/9/2022	7:15:00 AM	0.25
8/9/2022	7:30:00 AM	0.25
8/9/2022	7:45:00 AM	0.25
8/9/2022	8:00:00 AM	0.25
8/9/2022	8:15:00 AM	0.25
8/9/2022	8:30:00 AM	0.25
8/9/2022	8:45:00 AM	0.25
8/9/2022	9:00:00 AM	0.25
8/9/2022	9:15:00 AM	0.25
8/9/2022	9:30:00 AM	0.25
8/9/2022	9:45:00 AM	0.25
8/9/2022	10:00:00 AM	0.25
8/9/2022	10:15:00 AM	0.25
8/9/2022	10:30:00 AM	0.25
8/9/2022	10:45:00 AM	0.25
8/9/2022	11:00:00 AM	0.25
8/9/2022	11:15:00 AM	0.25
8/9/2022	11:30:00 AM	0.25
8/9/2022	11:45:00 AM	0.25
8/9/2022	12:00:00 PM	0.25
8/9/2022	12:15:00 PM	0.25
8/9/2022	12:30:00 PM	0.25
8/9/2022	12:45:00 PM	0.25
8/9/2022	1:00:00 PM	0.25
8/9/2022	1:15:00 PM	0.25
8/9/2022	1:30:00 PM	0.25
8/9/2022	1:45:00 PM	0.25
8/9/2022	2:00:00 PM	0.25
8/9/2022	2:15:00 PM	0.25
8/9/2022	2:30:00 PM	0.25
8/9/2022	2:45:00 PM	0.25

Billy Lake Return Gage

DATE	TIME	GAGE
8/9/2022	3:00:00 PM	0.25
8/9/2022	3:15:00 PM	0.25
8/9/2022	3:30:00 PM	0.25
8/9/2022	3:45:00 PM	0.25
8/9/2022	4:00:00 PM	0.25
8/9/2022	4:15:00 PM	0.25
8/9/2022	4:30:00 PM	0.25
8/9/2022	4:45:00 PM	0.25
8/9/2022	5:00:00 PM	0.25
8/9/2022	5:15:00 PM	0.25
8/9/2022	5:30:00 PM	0.25
8/9/2022	5:45:00 PM	0.25
8/9/2022	6:00:00 PM	0.25
8/9/2022	6:15:00 PM	0.25
8/9/2022	6:30:00 PM	0.25
8/9/2022	6:45:00 PM	0.25
8/9/2022	7:00:00 PM	0.25
8/9/2022	7:15:00 PM	0.25
8/9/2022	7:30:00 PM	0.25
8/9/2022	7:45:00 PM	0.25
8/9/2022	8:00:00 PM	0.25
8/9/2022	8:15:00 PM	0.25
8/9/2022	8:30:00 PM	0.25
8/9/2022	8:45:00 PM	0.25
8/9/2022	9:00:00 PM	0.25
8/9/2022	9:15:00 PM	0.25
8/9/2022	9:30:00 PM	0.25
8/9/2022	9:45:00 PM	0.25
8/9/2022	10:00:00 PM	0.25
8/9/2022	10:15:00 PM	0.25
8/9/2022	10:30:00 PM	0.25
8/9/2022	10:45:00 PM	0.25
8/9/2022	11:00:00 PM	0.25
8/9/2022	11:15:00 PM	0.25
8/9/2022	11:30:00 PM	0.25
8/9/2022	11:45:00 PM	0.25
8/10/2022	12:00:00 AM	0.25
8/10/2022	12:15:00 AM	0.25
8/10/2022	12:30:00 AM	0.25
8/10/2022	12:45:00 AM	0.25
8/10/2022	1:00:00 AM	0.25
8/10/2022	1:15:00 AM	0.25
8/10/2022	1:30:00 AM	0.25
8/10/2022	1:45:00 AM	0.25
8/10/2022	2:00:00 AM	0.25
8/10/2022	2:15:00 AM	0.25

Billy Lake Return Gage

DATE	TIME	GAGE
8/10/2022	2:30:00 AM	0.25
8/10/2022	2:45:00 AM	0.25
8/10/2022	3:00:00 AM	0.25
8/10/2022	3:15:00 AM	0.25
8/10/2022	3:30:00 AM	0.25
8/10/2022	3:45:00 AM	0.25
8/10/2022	4:00:00 AM	0.25
8/10/2022	4:15:00 AM	0.25
8/10/2022	4:30:00 AM	0.25
8/10/2022	4:45:00 AM	0.25
8/10/2022	5:00:00 AM	0.25
8/10/2022	5:15:00 AM	0.25
8/10/2022	5:30:00 AM	0.25
8/10/2022	5:45:00 AM	0.25
8/10/2022	6:00:00 AM	0.25
8/10/2022	6:15:00 AM	0.25
8/10/2022	6:30:00 AM	0.25
8/10/2022	6:45:00 AM	0.25
8/10/2022	7:00:00 AM	0.25
8/10/2022	7:15:00 AM	0.25
8/10/2022	7:30:00 AM	0.25
8/10/2022	7:45:00 AM	0.25
8/10/2022	8:00:00 AM	0.25
8/10/2022	8:15:00 AM	0.25
8/10/2022	8:30:00 AM	0.25
8/10/2022	8:45:00 AM	0.25
8/10/2022	9:00:00 AM	0.25
8/10/2022	9:15:00 AM	0.25
8/10/2022	9:30:00 AM	0.25
8/10/2022	9:45:00 AM	0.25
8/10/2022	10:00:00 AM	0.25
8/10/2022	10:15:00 AM	0.25
8/10/2022	10:30:00 AM	0.25
8/10/2022	10:45:00 AM	0.25
8/10/2022	11:00:00 AM	0.25
8/10/2022	11:15:00 AM	0.25
8/10/2022	11:30:00 AM	0.25
8/10/2022	11:45:00 AM	0.25
8/10/2022	12:00:00 PM	0.25
8/10/2022	12:15:00 PM	0.25
8/10/2022	12:30:00 PM	0.26
8/10/2022	12:45:00 PM	0.25
8/10/2022	1:00:00 PM	0.25
8/10/2022	1:15:00 PM	0.25
8/10/2022	1:30:00 PM	0.25
8/10/2022	1:45:00 PM	0.25

Billy Lake Return Gage

DATE	TIME	GAGE
8/10/2022	2:00:00 PM	0.25
8/10/2022	2:15:00 PM	0.25
8/10/2022	2:30:00 PM	0.25
8/10/2022	2:45:00 PM	0.25
8/10/2022	3:00:00 PM	0.25
8/10/2022	3:15:00 PM	0.25
8/10/2022	3:30:00 PM	0.25
8/10/2022	3:45:00 PM	0.25
8/10/2022	4:00:00 PM	0.25
8/10/2022	4:15:00 PM	0.25
8/10/2022	4:30:00 PM	0.25
8/10/2022	4:45:00 PM	0.25
8/10/2022	5:00:00 PM	0.25
8/10/2022	5:15:00 PM	0.25
8/10/2022	5:30:00 PM	0.25
8/10/2022	5:45:00 PM	0.25
8/10/2022	6:00:00 PM	0.25
8/10/2022	6:15:00 PM	0.25
8/10/2022	6:30:00 PM	0.25
8/10/2022	6:45:00 PM	0.26
8/10/2022	7:00:00 PM	0.26
8/10/2022	7:15:00 PM	0.26
8/10/2022	7:30:00 PM	0.26
8/10/2022	7:45:00 PM	0.26
8/10/2022	8:00:00 PM	0.26
8/10/2022	8:15:00 PM	0.26
8/10/2022	8:30:00 PM	0.26
8/10/2022	8:45:00 PM	0.26
8/10/2022	9:00:00 PM	0.26
8/10/2022	9:15:00 PM	0.26
8/10/2022	9:30:00 PM	0.26
8/10/2022	9:45:00 PM	0.26
8/10/2022	10:00:00 PM	0.26
8/10/2022	10:15:00 PM	0.26
8/10/2022	10:30:00 PM	0.26
8/10/2022	10:45:00 PM	0.26
8/10/2022	11:00:00 PM	0.26
8/10/2022	11:15:00 PM	0.26
8/10/2022	11:30:00 PM	0.26
8/10/2022	11:45:00 PM	0.26
8/11/2022	12:00:00 AM	0.26
8/11/2022	12:15:00 AM	0.26
8/11/2022	12:30:00 AM	0.26
8/11/2022	12:45:00 AM	0.26
8/11/2022	1:00:00 AM	0.26
8/11/2022	1:15:00 AM	0.26

Billy Lake Return Gage

DATE	TIME	GAGE
8/11/2022	1:30:00 AM	0.27
8/11/2022	1:45:00 AM	0.27
8/11/2022	2:00:00 AM	0.27
8/11/2022	2:15:00 AM	0.27
8/11/2022	2:30:00 AM	0.27
8/11/2022	2:45:00 AM	0.27
8/11/2022	3:00:00 AM	0.27
8/11/2022	3:15:00 AM	0.27
8/11/2022	3:30:00 AM	0.27
8/11/2022	3:45:00 AM	0.27
8/11/2022	4:00:00 AM	0.27
8/11/2022	4:15:00 AM	0.27
8/11/2022	4:30:00 AM	0.27
8/11/2022	4:45:00 AM	0.27
8/11/2022	5:00:00 AM	0.27
8/11/2022	5:15:00 AM	0.27
8/11/2022	5:30:00 AM	0.27
8/11/2022	5:45:00 AM	0.27
8/11/2022	6:00:00 AM	0.27
8/11/2022	6:15:00 AM	0.27
8/11/2022	6:30:00 AM	0.27
8/11/2022	6:45:00 AM	0.27
8/11/2022	7:00:00 AM	0.27
8/11/2022	7:15:00 AM	0.27
8/11/2022	7:30:00 AM	0.27
8/11/2022	7:45:00 AM	0.27
8/11/2022	8:00:00 AM	0.27
8/11/2022	8:15:00 AM	0.27
8/11/2022	8:30:00 AM	0.27
8/11/2022	8:45:00 AM	0.27
8/11/2022	9:00:00 AM	0.27
8/11/2022	9:15:00 AM	0.27
8/11/2022	9:30:00 AM	0.28
8/11/2022	9:45:00 AM	0.27
8/11/2022	10:00:00 AM	0.28
8/11/2022	10:15:00 AM	0.28
8/11/2022	10:30:00 AM	0.28
8/11/2022	10:45:00 AM	0.28
8/11/2022	11:00:00 AM	0.28
8/11/2022	11:15:00 AM	0.28
8/11/2022	11:30:00 AM	0.28
8/11/2022	11:45:00 AM	0.28
8/11/2022	12:00:00 PM	0.28
8/11/2022	12:15:00 PM	0.28
8/11/2022	12:30:00 PM	0.28
8/11/2022	12:45:00 PM	0.28

Billy Lake Return Gage

DATE	TIME	GAGE
8/11/2022	1:00:00 PM	0.28
8/11/2022	1:15:00 PM	0.28
8/11/2022	1:30:00 PM	0.28
8/11/2022	1:45:00 PM	0.28
8/11/2022	2:00:00 PM	0.28
8/11/2022	2:15:00 PM	0.28
8/11/2022	2:30:00 PM	0.28
8/11/2022	2:45:00 PM	0.28
8/11/2022	3:00:00 PM	0.28
8/11/2022	3:15:00 PM	0.28
8/11/2022	3:30:00 PM	0.28
8/11/2022	3:45:00 PM	0.28
8/11/2022	4:00:00 PM	0.28
8/11/2022	4:15:00 PM	0.28
8/11/2022	4:30:00 PM	0.28
8/11/2022	4:45:00 PM	0.28
8/11/2022	5:00:00 PM	0.28
8/11/2022	5:15:00 PM	0.28
8/11/2022	5:30:00 PM	0.28
8/11/2022	5:45:00 PM	0.28
8/11/2022	6:00:00 PM	0.28
8/11/2022	6:15:00 PM	0.28
8/11/2022	6:30:00 PM	0.28
8/11/2022	6:45:00 PM	0.28
8/11/2022	7:00:00 PM	0.28
8/11/2022	7:15:00 PM	0.28
8/11/2022	7:30:00 PM	0.28
8/11/2022	7:45:00 PM	0.28
8/11/2022	8:00:00 PM	0.28
8/11/2022	8:15:00 PM	0.28
8/11/2022	8:30:00 PM	0.28
8/11/2022	8:45:00 PM	0.28
8/11/2022	9:00:00 PM	0.28
8/11/2022	9:15:00 PM	0.28
8/11/2022	9:30:00 PM	0.28
8/11/2022	9:45:00 PM	0.28
8/11/2022	10:00:00 PM	0.28
8/11/2022	10:15:00 PM	0.28
8/11/2022	10:30:00 PM	0.28
8/11/2022	10:45:00 PM	0.29
8/11/2022	11:00:00 PM	0.29
8/11/2022	11:15:00 PM	0.29
8/11/2022	11:30:00 PM	0.29
8/11/2022	11:45:00 PM	0.29
8/12/2022	12:00:00 AM	0.29
8/12/2022	12:15:00 AM	0.29

Billy Lake Return Gage

DATE	TIME	GAGE
8/12/2022	12:30:00 AM	0.29
8/12/2022	12:45:00 AM	0.29
8/12/2022	1:00:00 AM	0.29
8/12/2022	1:15:00 AM	0.29
8/12/2022	1:30:00 AM	0.29
8/12/2022	1:45:00 AM	0.29
8/12/2022	2:00:00 AM	0.29
8/12/2022	2:15:00 AM	0.29
8/12/2022	2:30:00 AM	0.29
8/12/2022	2:45:00 AM	0.29
8/12/2022	3:00:00 AM	0.29
8/12/2022	3:15:00 AM	0.29
8/12/2022	3:30:00 AM	0.29
8/12/2022	3:45:00 AM	0.29
8/12/2022	4:00:00 AM	0.29
8/12/2022	4:15:00 AM	0.29
8/12/2022	4:30:00 AM	0.29
8/12/2022	4:45:00 AM	0.3
8/12/2022	5:00:00 AM	0.3
8/12/2022	5:15:00 AM	0.3
8/12/2022	5:30:00 AM	0.3
8/12/2022	5:45:00 AM	0.3
8/12/2022	6:00:00 AM	0.3
8/12/2022	6:15:00 AM	0.3
8/12/2022	6:30:00 AM	0.3
8/12/2022	6:45:00 AM	0.3
8/12/2022	7:00:00 AM	0.3
8/12/2022	7:15:00 AM	0.3
8/12/2022	7:30:00 AM	0.3
8/12/2022	7:45:00 AM	0.3
8/12/2022	8:00:00 AM	0.3
8/12/2022	8:15:00 AM	0.3
8/12/2022	8:30:00 AM	0.3
8/12/2022	8:45:00 AM	0.3
8/12/2022	9:00:00 AM	0.3
8/12/2022	9:15:00 AM	0.3
8/12/2022	9:30:00 AM	0.3
8/12/2022	9:45:00 AM	0.3
8/12/2022	10:00:00 AM	0.3
8/12/2022	10:15:00 AM	0.3
8/12/2022	10:30:00 AM	0.3
8/12/2022	10:45:00 AM	0.3
8/12/2022	11:00:00 AM	0.3
8/12/2022	11:15:00 AM	0.3
8/12/2022	11:30:00 AM	0.3
8/12/2022	11:45:00 AM	0.3

Billy Lake Return Gage

DATE	TIME	GAGE
8/12/2022	12:00:00 PM	0.3
8/12/2022	12:15:00 PM	0.3
8/12/2022	12:30:00 PM	0.3
8/12/2022	12:45:00 PM	0.3
8/12/2022	1:00:00 PM	0.3
8/12/2022	1:15:00 PM	0.3
8/12/2022	1:30:00 PM	0.3
8/12/2022	1:45:00 PM	0.3
8/12/2022	2:00:00 PM	0.3
8/12/2022	2:15:00 PM	0.3
8/12/2022	2:30:00 PM	0.3
8/12/2022	2:45:00 PM	0.3
8/12/2022	3:00:00 PM	0.3
8/12/2022	3:15:00 PM	0.3
8/12/2022	3:30:00 PM	0.3
8/12/2022	3:45:00 PM	0.3
8/12/2022	4:00:00 PM	0.3
8/12/2022	4:15:00 PM	0.3
8/12/2022	4:30:00 PM	0.3
8/12/2022	4:45:00 PM	0.3
8/12/2022	5:00:00 PM	0.3
8/12/2022	5:15:00 PM	0.3
8/12/2022	5:30:00 PM	0.31
8/12/2022	5:45:00 PM	0.31
8/12/2022	6:00:00 PM	0.31
8/12/2022	6:15:00 PM	0.31
8/12/2022	6:30:00 PM	0.31
8/12/2022	6:45:00 PM	0.31
8/12/2022	7:00:00 PM	0.31
8/12/2022	7:15:00 PM	0.31
8/12/2022	7:30:00 PM	0.31
8/12/2022	7:45:00 PM	0.31
8/12/2022	8:00:00 PM	0.31
8/12/2022	8:15:00 PM	0.31
8/12/2022	8:30:00 PM	0.31
8/12/2022	8:45:00 PM	0.31
8/12/2022	9:00:00 PM	0.31
8/12/2022	9:15:00 PM	0.31
8/12/2022	9:30:00 PM	0.31
8/12/2022	9:45:00 PM	0.31
8/12/2022	10:00:00 PM	0.31
8/12/2022	10:15:00 PM	0.31
8/12/2022	10:30:00 PM	0.31
8/12/2022	10:45:00 PM	0.32
8/12/2022	11:00:00 PM	0.31
8/12/2022	11:15:00 PM	0.32

Billy Lake Return Gage

DATE	TIME	GAGE
8/12/2022	11:30:00 PM	0.32
8/12/2022	11:45:00 PM	0.32
8/13/2022	12:00:00 AM	0.32
8/13/2022	12:15:00 AM	0.32
8/13/2022	12:30:00 AM	0.32
8/13/2022	12:45:00 AM	0.32
8/13/2022	1:00:00 AM	0.32
8/13/2022	1:15:00 AM	0.32
8/13/2022	1:30:00 AM	0.32
8/13/2022	1:45:00 AM	0.32
8/13/2022	2:00:00 AM	0.32
8/13/2022	2:15:00 AM	0.32
8/13/2022	2:30:00 AM	0.32
8/13/2022	2:45:00 AM	0.32
8/13/2022	3:00:00 AM	0.32
8/13/2022	3:15:00 AM	0.32
8/13/2022	3:30:00 AM	0.32
8/13/2022	3:45:00 AM	0.32
8/13/2022	4:00:00 AM	0.32
8/13/2022	4:15:00 AM	0.32
8/13/2022	4:30:00 AM	0.32
8/13/2022	4:45:00 AM	0.32
8/13/2022	5:00:00 AM	0.32
8/13/2022	5:15:00 AM	0.32
8/13/2022	5:30:00 AM	0.32
8/13/2022	5:45:00 AM	0.32
8/13/2022	6:00:00 AM	0.32
8/13/2022	6:15:00 AM	0.32
8/13/2022	6:30:00 AM	0.32
8/13/2022	6:45:00 AM	0.32
8/13/2022	7:00:00 AM	0.32
8/13/2022	7:15:00 AM	0.32
8/13/2022	7:30:00 AM	0.32
8/13/2022	7:45:00 AM	0.32
8/13/2022	8:00:00 AM	0.32
8/13/2022	8:15:00 AM	0.32
8/13/2022	8:30:00 AM	0.32
8/13/2022	8:45:00 AM	0.32
8/13/2022	9:00:00 AM	0.32
8/13/2022	9:15:00 AM	0.32
8/13/2022	9:30:00 AM	0.32
8/13/2022	9:45:00 AM	0.32
8/13/2022	10:00:00 AM	0.32
8/13/2022	10:15:00 AM	0.32
8/13/2022	10:30:00 AM	0.32
8/13/2022	10:45:00 AM	0.32

Billy Lake Return Gage

DATE	TIME	GAGE
8/13/2022	11:00:00 AM	0.33
8/13/2022	11:15:00 AM	0.32
8/13/2022	11:30:00 AM	0.33
8/13/2022	11:45:00 AM	0.33
8/13/2022	12:00:00 PM	0.33
8/13/2022	12:15:00 PM	0.32
8/13/2022	12:30:00 PM	0.32
8/13/2022	12:45:00 PM	0.32
8/13/2022	1:00:00 PM	0.32
8/13/2022	1:15:00 PM	0.33
8/13/2022	1:30:00 PM	0.32
8/13/2022	1:45:00 PM	0.32
8/13/2022	2:00:00 PM	0.32
8/13/2022	2:15:00 PM	0.32
8/13/2022	2:30:00 PM	0.32
8/13/2022	2:45:00 PM	0.32
8/13/2022	3:00:00 PM	0.32
8/13/2022	3:15:00 PM	0.32
8/13/2022	3:30:00 PM	0.32
8/13/2022	3:45:00 PM	0.32
8/13/2022	4:00:00 PM	0.32
8/13/2022	4:15:00 PM	0.32
8/13/2022	4:30:00 PM	0.32
8/13/2022	4:45:00 PM	0.32
8/13/2022	5:00:00 PM	0.32
8/13/2022	5:15:00 PM	0.32
8/13/2022	5:30:00 PM	0.32
8/13/2022	5:45:00 PM	0.32
8/13/2022	6:00:00 PM	0.32
8/13/2022	6:15:00 PM	0.32
8/13/2022	6:30:00 PM	0.32
8/13/2022	6:45:00 PM	0.32
8/13/2022	7:00:00 PM	0.32
8/13/2022	7:15:00 PM	0.32
8/13/2022	7:30:00 PM	0.32
8/13/2022	7:45:00 PM	0.32
8/13/2022	8:00:00 PM	0.32
8/13/2022	8:15:00 PM	0.32
8/13/2022	8:30:00 PM	0.32
8/13/2022	8:45:00 PM	0.32
8/13/2022	9:00:00 PM	0.32
8/13/2022	9:15:00 PM	0.32
8/13/2022	9:30:00 PM	0.32
8/13/2022	9:45:00 PM	0.32
8/13/2022	10:00:00 PM	0.32
8/13/2022	10:15:00 PM	0.32

Billy Lake Return Gage

DATE	TIME	GAGE
8/13/2022	10:30:00 PM	0.32
8/13/2022	10:45:00 PM	0.32
8/13/2022	11:00:00 PM	0.32
8/13/2022	11:15:00 PM	0.32
8/13/2022	11:30:00 PM	0.32
8/13/2022	11:45:00 PM	0.32
8/14/2022	12:00:00 AM	0.33
8/14/2022	12:15:00 AM	0.32
8/14/2022	12:30:00 AM	0.33
8/14/2022	12:45:00 AM	0.33
8/14/2022	1:00:00 AM	0.32
8/14/2022	1:15:00 AM	0.33
8/14/2022	1:30:00 AM	0.33
8/14/2022	1:45:00 AM	0.33
8/14/2022	2:00:00 AM	0.33
8/14/2022	2:15:00 AM	0.33
8/14/2022	2:30:00 AM	0.33
8/14/2022	2:45:00 AM	0.33
8/14/2022	3:00:00 AM	0.33
8/14/2022	3:15:00 AM	0.33
8/14/2022	3:30:00 AM	0.33
8/14/2022	3:45:00 AM	0.33
8/14/2022	4:00:00 AM	0.33
8/14/2022	4:15:00 AM	0.33
8/14/2022	4:30:00 AM	0.33
8/14/2022	4:45:00 AM	0.33
8/14/2022	5:00:00 AM	0.33
8/14/2022	5:15:00 AM	0.33
8/14/2022	5:30:00 AM	0.33
8/14/2022	5:45:00 AM	0.33
8/14/2022	6:00:00 AM	0.33
8/14/2022	6:15:00 AM	0.33
8/14/2022	6:30:00 AM	0.33
8/14/2022	6:45:00 AM	0.33
8/14/2022	7:00:00 AM	0.33
8/14/2022	7:15:00 AM	0.33
8/14/2022	7:30:00 AM	0.33
8/14/2022	7:45:00 AM	0.33
8/14/2022	8:00:00 AM	0.33
8/14/2022	8:15:00 AM	0.33
8/14/2022	8:30:00 AM	0.33
8/14/2022	8:45:00 AM	0.33
8/14/2022	9:00:00 AM	0.33
8/14/2022	9:15:00 AM	0.33
8/14/2022	9:30:00 AM	0.33
8/14/2022	9:45:00 AM	0.33

Billy Lake Return Gage

DATE	TIME	GAGE
8/14/2022	10:00:00 AM	0.33
8/14/2022	10:15:00 AM	0.33
8/14/2022	10:30:00 AM	0.33
8/14/2022	10:45:00 AM	0.33
8/14/2022	11:00:00 AM	0.33
8/14/2022	11:15:00 AM	0.33
8/14/2022	11:30:00 AM	0.33
8/14/2022	11:45:00 AM	0.33
8/14/2022	12:00:00 PM	0.33
8/14/2022	12:15:00 PM	0.33
8/14/2022	12:30:00 PM	0.33
8/14/2022	12:45:00 PM	0.33
8/14/2022	1:00:00 PM	0.33
8/14/2022	1:15:00 PM	0.33
8/14/2022	1:30:00 PM	0.33
8/14/2022	1:45:00 PM	0.33
8/14/2022	2:00:00 PM	0.33
8/14/2022	2:15:00 PM	0.33
8/14/2022	2:30:00 PM	0.33
8/14/2022	2:45:00 PM	0.33
8/14/2022	3:00:00 PM	0.32
8/14/2022	3:15:00 PM	0.32
8/14/2022	3:30:00 PM	0.32
8/14/2022	3:45:00 PM	0.32
8/14/2022	4:00:00 PM	0.32
8/14/2022	4:15:00 PM	0.32
8/14/2022	4:30:00 PM	0.32
8/14/2022	4:45:00 PM	0.32
8/14/2022	5:00:00 PM	0.32
8/14/2022	5:15:00 PM	0.32
8/14/2022	5:30:00 PM	0.32
8/14/2022	5:45:00 PM	0.32
8/14/2022	6:00:00 PM	0.32
8/14/2022	6:15:00 PM	0.32
8/14/2022	6:30:00 PM	0.32
8/14/2022	6:45:00 PM	0.32
8/14/2022	7:00:00 PM	0.32
8/14/2022	7:15:00 PM	0.32
8/14/2022	7:30:00 PM	0.32
8/14/2022	7:45:00 PM	0.32
8/14/2022	8:00:00 PM	0.32
8/14/2022	8:15:00 PM	0.32
8/14/2022	8:30:00 PM	0.32
8/14/2022	8:45:00 PM	0.32
8/14/2022	9:00:00 PM	0.32
8/14/2022	9:15:00 PM	0.32

Billy Lake Return Gage

DATE	TIME	GAGE
8/14/2022	9:30:00 PM	0.32
8/14/2022	9:45:00 PM	0.32
8/14/2022	10:00:00 PM	0.33
8/14/2022	10:15:00 PM	0.32
8/14/2022	10:30:00 PM	0.33
8/14/2022	10:45:00 PM	0.33
8/14/2022	11:00:00 PM	0.32
8/14/2022	11:15:00 PM	0.32
8/14/2022	11:30:00 PM	0.33
8/14/2022	11:45:00 PM	0.33
8/15/2022	12:00:00 AM	0.33
8/15/2022	12:15:00 AM	0.33
8/15/2022	12:30:00 AM	0.33
8/15/2022	12:45:00 AM	0.33
8/15/2022	1:00:00 AM	0.33
8/15/2022	1:15:00 AM	0.33
8/15/2022	1:30:00 AM	0.33
8/15/2022	1:45:00 AM	0.33
8/15/2022	2:00:00 AM	0.33
8/15/2022	2:15:00 AM	0.33
8/15/2022	2:30:00 AM	0.33
8/15/2022	2:45:00 AM	0.33
8/15/2022	3:00:00 AM	0.33
8/15/2022	3:15:00 AM	0.33
8/15/2022	3:30:00 AM	0.33
8/15/2022	3:45:00 AM	0.33
8/15/2022	4:00:00 AM	0.33
8/15/2022	4:15:00 AM	0.33
8/15/2022	4:30:00 AM	0.33
8/15/2022	4:45:00 AM	0.33
8/15/2022	5:00:00 AM	0.32
8/15/2022	5:15:00 AM	0.33
8/15/2022	5:30:00 AM	0.33
8/15/2022	5:45:00 AM	0.33
8/15/2022	6:00:00 AM	0.33
8/15/2022	6:15:00 AM	0.33
8/15/2022	6:30:00 AM	0.33
8/15/2022	6:45:00 AM	0.33
8/15/2022	7:00:00 AM	0.33
8/15/2022	7:15:00 AM	0.33
8/15/2022	7:30:00 AM	0.33
8/15/2022	7:45:00 AM	0.33
8/15/2022	8:00:00 AM	0.33
8/15/2022	8:15:00 AM	0.33
8/15/2022	8:30:00 AM	0.33
8/15/2022	8:45:00 AM	0.33

Billy Lake Return Gage

DATE	TIME	GAGE
8/15/2022	9:00:00 AM	0.33
8/15/2022	9:15:00 AM	0.33
8/15/2022	9:30:00 AM	0.33
8/15/2022	9:45:00 AM	0.33
8/15/2022	10:00:00 AM	0.33
8/15/2022	10:15:00 AM	0.33
8/15/2022	10:30:00 AM	0.33
8/15/2022	10:45:00 AM	0.33
8/15/2022	11:00:00 AM	0.33
8/15/2022	11:15:00 AM	0.33
8/15/2022	11:30:00 AM	0.33
8/15/2022	11:45:00 AM	0.33
8/15/2022	12:00:00 PM	0.33
8/15/2022	12:15:00 PM	0.33
8/15/2022	12:30:00 PM	0.33
8/15/2022	12:45:00 PM	0.33
8/15/2022	1:00:00 PM	0.33
8/15/2022	1:15:00 PM	0.33
8/15/2022	1:30:00 PM	0.33
8/15/2022	1:45:00 PM	0.33
8/15/2022	2:00:00 PM	0.33
8/15/2022	2:15:00 PM	0.32
8/15/2022	2:30:00 PM	0.33
8/15/2022	2:45:00 PM	0.33
8/15/2022	3:00:00 PM	0.33
8/15/2022	3:15:00 PM	0.33
8/15/2022	3:30:00 PM	0.33
8/15/2022	3:45:00 PM	0.32
8/15/2022	4:00:00 PM	0.33
8/15/2022	4:15:00 PM	0.32
8/15/2022	4:30:00 PM	0.32
8/15/2022	4:45:00 PM	0.32
8/15/2022	5:00:00 PM	0.32
8/15/2022	5:15:00 PM	0.32
8/15/2022	5:30:00 PM	0.32
8/15/2022	5:45:00 PM	0.32
8/15/2022	6:00:00 PM	0.32
8/15/2022	6:15:00 PM	0.32
8/15/2022	6:30:00 PM	0.32
8/15/2022	6:45:00 PM	0.32
8/15/2022	7:00:00 PM	0.32
8/15/2022	7:15:00 PM	0.32
8/15/2022	7:30:00 PM	0.32
8/15/2022	7:45:00 PM	0.32
8/15/2022	8:00:00 PM	0.32
8/15/2022	8:15:00 PM	0.32

Billy Lake Return Gage

DATE	TIME	GAGE
8/15/2022	8:30:00 PM	0.32
8/15/2022	8:45:00 PM	0.32
8/15/2022	9:00:00 PM	0.32
8/15/2022	9:15:00 PM	0.32
8/15/2022	9:30:00 PM	0.32
8/15/2022	9:45:00 PM	0.32
8/15/2022	10:00:00 PM	0.32
8/15/2022	10:15:00 PM	0.32
8/15/2022	10:30:00 PM	0.32
8/15/2022	10:45:00 PM	0.32
8/15/2022	11:00:00 PM	0.33
8/15/2022	11:15:00 PM	0.33
8/15/2022	11:30:00 PM	0.32
8/15/2022	11:45:00 PM	0.32
8/16/2022	12:00:00 AM	0.32
8/16/2022	12:15:00 AM	0.32
8/16/2022	12:30:00 AM	0.33
8/16/2022	12:45:00 AM	0.33
8/16/2022	1:00:00 AM	0.32
8/16/2022	1:15:00 AM	0.33
8/16/2022	1:30:00 AM	0.33
8/16/2022	1:45:00 AM	0.32
8/16/2022	2:00:00 AM	0.32
8/16/2022	2:15:00 AM	0.33
8/16/2022	2:30:00 AM	0.33
8/16/2022	2:45:00 AM	0.33
8/16/2022	3:00:00 AM	0.32
8/16/2022	3:15:00 AM	0.33
8/16/2022	3:30:00 AM	0.32
8/16/2022	3:45:00 AM	0.33
8/16/2022	4:00:00 AM	0.33
8/16/2022	4:15:00 AM	0.32
8/16/2022	4:30:00 AM	0.32
8/16/2022	4:45:00 AM	0.33
8/16/2022	5:00:00 AM	0.33
8/16/2022	5:15:00 AM	0.33
8/16/2022	5:30:00 AM	0.32
8/16/2022	5:45:00 AM	0.33
8/16/2022	6:00:00 AM	0.33
8/16/2022	6:15:00 AM	0.33
8/16/2022	6:30:00 AM	0.33
8/16/2022	6:45:00 AM	0.33
8/16/2022	7:00:00 AM	0.33
8/16/2022	7:15:00 AM	0.33
8/16/2022	7:30:00 AM	0.33
8/16/2022	7:45:00 AM	0.33

Billy Lake Return Gage

DATE	TIME	GAGE
8/16/2022	8:00:00 AM	0.33
8/16/2022	8:15:00 AM	0.33
8/16/2022	8:30:00 AM	0.33
8/16/2022	8:45:00 AM	0.33
8/16/2022	9:00:00 AM	0.33
8/16/2022	9:15:00 AM	0.33
8/16/2022	9:30:00 AM	0.33
8/16/2022	9:45:00 AM	0.33
8/16/2022	10:00:00 AM	0.32
8/16/2022	10:15:00 AM	0.32
8/16/2022	10:30:00 AM	0.33
8/16/2022	10:45:00 AM	0.33
8/16/2022	11:00:00 AM	0.33
8/16/2022	11:15:00 AM	0.33
8/16/2022	11:30:00 AM	0.33
8/16/2022	11:45:00 AM	0.33
8/16/2022	12:00:00 PM	0.32
8/16/2022	12:15:00 PM	0.33
8/16/2022	12:30:00 PM	0.32
8/16/2022	12:45:00 PM	0.33
8/16/2022	1:00:00 PM	0.33
8/16/2022	1:15:00 PM	0.33
8/16/2022	1:30:00 PM	0.33
8/16/2022	1:45:00 PM	0.32
8/16/2022	2:00:00 PM	0.33
8/16/2022	2:15:00 PM	0.32
8/16/2022	2:30:00 PM	0.32
8/16/2022	2:45:00 PM	0.32
8/16/2022	3:00:00 PM	0.32
8/16/2022	3:15:00 PM	0.32
8/16/2022	3:30:00 PM	0.32
8/16/2022	3:45:00 PM	0.32
8/16/2022	4:00:00 PM	0.32
8/16/2022	4:15:00 PM	0.32
8/16/2022	4:30:00 PM	0.32
8/16/2022	4:45:00 PM	0.32
8/16/2022	5:00:00 PM	0.32
8/16/2022	5:15:00 PM	0.32
8/16/2022	5:30:00 PM	0.32
8/16/2022	5:45:00 PM	0.32
8/16/2022	6:00:00 PM	0.32
8/16/2022	6:15:00 PM	0.32
8/16/2022	6:30:00 PM	0.32
8/16/2022	6:45:00 PM	0.32
8/16/2022	7:00:00 PM	0.32
8/16/2022	7:15:00 PM	0.32

Billy Lake Return Gage

DATE	TIME	GAGE
8/16/2022	7:30:00 PM	0.32
8/16/2022	7:45:00 PM	0.32
8/16/2022	8:00:00 PM	0.32
8/16/2022	8:15:00 PM	0.32
8/16/2022	8:30:00 PM	0.32
8/16/2022	8:45:00 PM	0.32
8/16/2022	9:00:00 PM	0.32
8/16/2022	9:15:00 PM	0.32
8/16/2022	9:30:00 PM	0.32
8/16/2022	9:45:00 PM	0.32
8/16/2022	10:00:00 PM	0.32
8/16/2022	10:15:00 PM	0.32
8/16/2022	10:30:00 PM	0.32
8/16/2022	10:45:00 PM	0.32
8/16/2022	11:00:00 PM	0.32
8/16/2022	11:15:00 PM	0.32
8/16/2022	11:30:00 PM	0.32
8/16/2022	11:45:00 PM	0.32
8/17/2022	12:00:00 AM	0.32
8/17/2022	12:15:00 AM	0.32
8/17/2022	12:30:00 AM	0.32
8/17/2022	12:45:00 AM	0.32
8/17/2022	1:00:00 AM	0.32
8/17/2022	1:15:00 AM	0.32
8/17/2022	1:30:00 AM	0.32
8/17/2022	1:45:00 AM	0.32
8/17/2022	2:00:00 AM	0.32
8/17/2022	2:15:00 AM	0.32
8/17/2022	2:30:00 AM	0.32
8/17/2022	2:45:00 AM	0.32
8/17/2022	3:00:00 AM	0.32
8/17/2022	3:15:00 AM	0.32
8/17/2022	3:30:00 AM	0.32
8/17/2022	3:45:00 AM	0.32
8/17/2022	4:00:00 AM	0.32
8/17/2022	4:15:00 AM	0.32
8/17/2022	4:30:00 AM	0.32
8/17/2022	4:45:00 AM	0.32
8/17/2022	5:00:00 AM	0.32
8/17/2022	5:15:00 AM	0.32
8/17/2022	5:30:00 AM	0.32
8/17/2022	5:45:00 AM	0.32
8/17/2022	6:00:00 AM	0.32
8/17/2022	6:15:00 AM	0.32
8/17/2022	6:30:00 AM	0.32
8/17/2022	6:45:00 AM	0.32

Billy Lake Return Gage

DATE	TIME	GAGE
8/17/2022	7:00:00 AM	0.32
8/17/2022	7:15:00 AM	0.32
8/17/2022	7:30:00 AM	0.32
8/17/2022	7:45:00 AM	0.32
8/17/2022	8:00:00 AM	0.32
8/17/2022	8:15:00 AM	0.32
8/17/2022	8:30:00 AM	0.32
8/17/2022	8:45:00 AM	0.32
8/17/2022	9:00:00 AM	0.32
8/17/2022	9:15:00 AM	0.32
8/17/2022	9:30:00 AM	0.32
8/17/2022	9:45:00 AM	0.32
8/17/2022	10:00:00 AM	0.32
8/17/2022	10:15:00 AM	0.32
8/17/2022	10:30:00 AM	0.32
8/17/2022	10:45:00 AM	0.32
8/17/2022	11:00:00 AM	0.32
8/17/2022	11:15:00 AM	0.32
8/17/2022	11:30:00 AM	0.32
8/17/2022	11:45:00 AM	0.32
8/17/2022	12:00:00 PM	0.32
8/17/2022	12:15:00 PM	0.32
8/17/2022	12:30:00 PM	0.32
8/17/2022	12:45:00 PM	0.32
8/17/2022	1:00:00 PM	0.32
8/17/2022	1:15:00 PM	0.32
8/17/2022	1:30:00 PM	0.32
8/17/2022	1:45:00 PM	0.32
8/17/2022	2:00:00 PM	0.32
8/17/2022	2:15:00 PM	0.32
8/17/2022	2:30:00 PM	0.32
8/17/2022	2:45:00 PM	0.32
8/17/2022	3:00:00 PM	0.32
8/17/2022	3:15:00 PM	0.32
8/17/2022	3:30:00 PM	0.32
8/17/2022	3:45:00 PM	0.32
8/17/2022	4:00:00 PM	0.32
8/17/2022	4:15:00 PM	0.32
8/17/2022	4:30:00 PM	0.32
8/17/2022	4:45:00 PM	0.32
8/17/2022	5:00:00 PM	0.32
8/17/2022	5:15:00 PM	0.32
8/17/2022	5:30:00 PM	0.32
8/17/2022	5:45:00 PM	0.32
8/17/2022	6:00:00 PM	0.32
8/17/2022	6:15:00 PM	0.32

Billy Lake Return Gage

DATE	TIME	GAGE
8/17/2022	6:30:00 PM	0.32
8/17/2022	6:45:00 PM	0.32
8/17/2022	7:00:00 PM	0.32
8/17/2022	7:15:00 PM	0.32
8/17/2022	7:30:00 PM	0.32
8/17/2022	7:45:00 PM	0.32
8/17/2022	8:00:00 PM	0.32
8/17/2022	8:15:00 PM	0.32
8/17/2022	8:30:00 PM	0.32
8/17/2022	8:45:00 PM	0.32
8/17/2022	9:00:00 PM	0.32
8/17/2022	9:15:00 PM	0.32
8/17/2022	9:30:00 PM	0.32
8/17/2022	9:45:00 PM	0.32
8/17/2022	10:00:00 PM	0.32
8/17/2022	10:15:00 PM	0.32
8/17/2022	10:30:00 PM	0.32
8/17/2022	10:45:00 PM	0.32
8/17/2022	11:00:00 PM	0.32
8/17/2022	11:15:00 PM	0.32
8/17/2022	11:30:00 PM	0.32
8/17/2022	11:45:00 PM	0.32
8/18/2022	12:00:00 AM	0.32
8/18/2022	12:15:00 AM	0.32
8/18/2022	12:30:00 AM	0.32
8/18/2022	12:45:00 AM	0.32
8/18/2022	1:00:00 AM	0.32
8/18/2022	1:15:00 AM	0.32
8/18/2022	1:30:00 AM	0.32
8/18/2022	1:45:00 AM	0.32
8/18/2022	2:00:00 AM	0.32
8/18/2022	2:15:00 AM	0.32
8/18/2022	2:30:00 AM	0.32
8/18/2022	2:45:00 AM	0.32
8/18/2022	3:00:00 AM	0.32
8/18/2022	3:15:00 AM	0.32
8/18/2022	3:30:00 AM	0.32
8/18/2022	3:45:00 AM	0.32
8/18/2022	4:00:00 AM	0.32
8/18/2022	4:15:00 AM	0.32
8/18/2022	4:30:00 AM	0.32
8/18/2022	4:45:00 AM	0.32
8/18/2022	5:00:00 AM	0.32
8/18/2022	5:15:00 AM	0.32
8/18/2022	5:30:00 AM	0.32
8/18/2022	5:45:00 AM	0.32

Billy Lake Return Gage

DATE	TIME	GAGE
8/18/2022	6:00:00 AM	0.32
8/18/2022	6:15:00 AM	0.32
8/18/2022	6:30:00 AM	0.32
8/18/2022	6:45:00 AM	0.32
8/18/2022	7:00:00 AM	0.32
8/18/2022	7:15:00 AM	0.32
8/18/2022	7:30:00 AM	0.32
8/18/2022	7:45:00 AM	0.32
8/18/2022	8:00:00 AM	0.32
8/18/2022	8:15:00 AM	0.32
8/18/2022	8:30:00 AM	0.32
8/18/2022	8:45:00 AM	0.32
8/18/2022	9:00:00 AM	0.32
8/18/2022	9:15:00 AM	0.32
8/18/2022	9:30:00 AM	0.32
8/18/2022	9:45:00 AM	0.32
8/18/2022	10:00:00 AM	0.32
8/18/2022	10:15:00 AM	0.32
8/18/2022	10:30:00 AM	0.32
8/18/2022	10:45:00 AM	0.32
8/18/2022	11:00:00 AM	0.32
8/18/2022	11:15:00 AM	0.32
8/18/2022	11:30:00 AM	0.32
8/18/2022	11:45:00 AM	0.32
8/18/2022	12:00:00 PM	0.32
8/18/2022	12:15:00 PM	0.32
8/18/2022	12:30:00 PM	0.32
8/18/2022	12:45:00 PM	0.32
8/18/2022	1:00:00 PM	0.32
8/18/2022	1:15:00 PM	0.32
8/18/2022	1:30:00 PM	0.32
8/18/2022	1:45:00 PM	0.32
8/18/2022	2:00:00 PM	0.32
8/18/2022	2:15:00 PM	0.32
8/18/2022	2:30:00 PM	0.32
8/18/2022	2:45:00 PM	0.32
8/18/2022	3:00:00 PM	0.32
8/18/2022	3:15:00 PM	0.32
8/18/2022	3:30:00 PM	0.32
8/18/2022	3:45:00 PM	0.31
8/18/2022	4:00:00 PM	0.31
8/18/2022	4:15:00 PM	0.32
8/18/2022	4:30:00 PM	0.31
8/18/2022	4:45:00 PM	0.31
8/18/2022	5:00:00 PM	0.32
8/18/2022	5:15:00 PM	0.32

Billy Lake Return Gage

DATE	TIME	GAGE
8/18/2022	5:30:00 PM	0.31
8/18/2022	5:45:00 PM	0.32
8/18/2022	6:00:00 PM	0.31
8/18/2022	6:15:00 PM	0.31
8/18/2022	6:30:00 PM	0.31
8/18/2022	6:45:00 PM	0.31
8/18/2022	7:00:00 PM	0.31
8/18/2022	7:15:00 PM	0.31
8/18/2022	7:30:00 PM	0.31
8/18/2022	7:45:00 PM	0.31
8/18/2022	8:00:00 PM	0.31
8/18/2022	8:15:00 PM	0.31
8/18/2022	8:30:00 PM	0.31
8/18/2022	8:45:00 PM	0.31
8/18/2022	9:00:00 PM	0.31
8/18/2022	9:15:00 PM	0.31
8/18/2022	9:30:00 PM	0.31
8/18/2022	9:45:00 PM	0.31
8/18/2022	10:00:00 PM	0.31
8/18/2022	10:15:00 PM	0.32
8/18/2022	10:30:00 PM	0.32
8/18/2022	10:45:00 PM	0.32
8/18/2022	11:00:00 PM	0.32
8/18/2022	11:15:00 PM	0.32
8/18/2022	11:30:00 PM	0.32
8/18/2022	11:45:00 PM	0.32
8/19/2022	12:00:00 AM	0.32
8/19/2022	12:15:00 AM	0.32
8/19/2022	12:30:00 AM	0.32
8/19/2022	12:45:00 AM	0.31
8/19/2022	1:00:00 AM	0.32
8/19/2022	1:15:00 AM	0.32
8/19/2022	1:30:00 AM	0.32
8/19/2022	1:45:00 AM	0.32
8/19/2022	2:00:00 AM	0.32
8/19/2022	2:15:00 AM	0.32
8/19/2022	2:30:00 AM	0.32
8/19/2022	2:45:00 AM	0.32
8/19/2022	3:00:00 AM	0.32
8/19/2022	3:15:00 AM	0.32
8/19/2022	3:30:00 AM	0.32
8/19/2022	3:45:00 AM	0.32
8/19/2022	4:00:00 AM	0.32
8/19/2022	4:15:00 AM	0.32
8/19/2022	4:30:00 AM	0.32
8/19/2022	4:45:00 AM	0.32

Billy Lake Return Gage

DATE	TIME	GAGE
8/19/2022	5:00:00 AM	0.32
8/19/2022	5:15:00 AM	0.32
8/19/2022	5:30:00 AM	0.32
8/19/2022	5:45:00 AM	0.32
8/19/2022	6:00:00 AM	0.32
8/19/2022	6:15:00 AM	0.32
8/19/2022	6:30:00 AM	0.32
8/19/2022	6:45:00 AM	0.32
8/19/2022	7:00:00 AM	0.32
8/19/2022	7:15:00 AM	0.32
8/19/2022	7:30:00 AM	0.32
8/19/2022	7:45:00 AM	0.32
8/19/2022	8:00:00 AM	0.32
8/19/2022	8:15:00 AM	0.32
8/19/2022	8:30:00 AM	0.32
8/19/2022	8:45:00 AM	0.32
8/19/2022	9:00:00 AM	0.32
8/19/2022	9:15:00 AM	0.32
8/19/2022	9:30:00 AM	0.32
8/19/2022	9:45:00 AM	0.32
8/19/2022	10:00:00 AM	0.32
8/19/2022	10:15:00 AM	0.32
8/19/2022	10:30:00 AM	0.31
8/19/2022	10:45:00 AM	0.31
8/19/2022	11:00:00 AM	0.31
8/19/2022	11:15:00 AM	0.31
8/19/2022	11:30:00 AM	0.31
8/19/2022	11:45:00 AM	0.31
8/19/2022	12:00:00 PM	0.31
8/19/2022	12:15:00 PM	0.31
8/19/2022	12:30:00 PM	0.31
8/19/2022	12:45:00 PM	0.31
8/19/2022	1:00:00 PM	0.3
8/19/2022	1:15:00 PM	0.3
8/19/2022	1:30:00 PM	0.3
8/19/2022	1:45:00 PM	0.3
8/19/2022	2:00:00 PM	0.3
8/19/2022	2:15:00 PM	0.3
8/19/2022	2:30:00 PM	0.3
8/19/2022	2:45:00 PM	0.3
8/19/2022	3:00:00 PM	0.3
8/19/2022	3:15:00 PM	0.3
8/19/2022	3:30:00 PM	0.3
8/19/2022	3:45:00 PM	0.29
8/19/2022	4:00:00 PM	0.29
8/19/2022	4:15:00 PM	0.29

Billy Lake Return Gage

DATE	TIME	GAGE
8/19/2022	4:30:00 PM	0.29
8/19/2022	4:45:00 PM	0.29
8/19/2022	5:00:00 PM	0.29
8/19/2022	5:15:00 PM	0.29
8/19/2022	5:30:00 PM	0.29
8/19/2022	5:45:00 PM	0.29
8/19/2022	6:00:00 PM	0.29
8/19/2022	6:15:00 PM	0.29
8/19/2022	6:30:00 PM	0.29
8/19/2022	6:45:00 PM	0.29
8/19/2022	7:00:00 PM	0.29
8/19/2022	7:15:00 PM	0.29
8/19/2022	7:30:00 PM	0.29
8/19/2022	7:45:00 PM	0.29
8/19/2022	8:00:00 PM	0.29
8/19/2022	8:15:00 PM	0.29
8/19/2022	8:30:00 PM	0.29
8/19/2022	8:45:00 PM	0.29
8/19/2022	9:00:00 PM	0.29
8/19/2022	9:15:00 PM	0.29
8/19/2022	9:30:00 PM	0.29
8/19/2022	9:45:00 PM	0.29
8/19/2022	10:00:00 PM	0.29
8/19/2022	10:15:00 PM	0.29
8/19/2022	10:30:00 PM	0.29
8/19/2022	10:45:00 PM	0.29
8/19/2022	11:00:00 PM	0.29
8/19/2022	11:15:00 PM	0.29
8/19/2022	11:30:00 PM	0.29
8/19/2022	11:45:00 PM	0.29
8/20/2022	12:00:00 AM	0.29
8/20/2022	12:15:00 AM	0.29
8/20/2022	12:30:00 AM	0.29
8/20/2022	12:45:00 AM	0.29
8/20/2022	1:00:00 AM	0.29
8/20/2022	1:15:00 AM	0.29
8/20/2022	1:30:00 AM	0.29
8/20/2022	1:45:00 AM	0.29
8/20/2022	2:00:00 AM	0.29
8/20/2022	2:15:00 AM	0.29
8/20/2022	2:30:00 AM	0.29
8/20/2022	2:45:00 AM	0.29
8/20/2022	3:00:00 AM	0.29
8/20/2022	3:15:00 AM	0.29
8/20/2022	3:30:00 AM	0.29
8/20/2022	3:45:00 AM	0.29

Billy Lake Return Gage

DATE	TIME	GAGE
8/20/2022	4:00:00 AM	0.29
8/20/2022	4:15:00 AM	0.29
8/20/2022	4:30:00 AM	0.29
8/20/2022	4:45:00 AM	0.29
8/20/2022	5:00:00 AM	0.29
8/20/2022	5:15:00 AM	0.29
8/20/2022	5:30:00 AM	0.29
8/20/2022	5:45:00 AM	0.29
8/20/2022	6:00:00 AM	0.29
8/20/2022	6:15:00 AM	0.29
8/20/2022	6:30:00 AM	0.29
8/20/2022	6:45:00 AM	0.29
8/20/2022	7:00:00 AM	0.29
8/20/2022	7:15:00 AM	0.29
8/20/2022	7:30:00 AM	0.29
8/20/2022	7:45:00 AM	0.29
8/20/2022	8:00:00 AM	0.29
8/20/2022	8:15:00 AM	0.29
8/20/2022	8:30:00 AM	0.29
8/20/2022	8:45:00 AM	0.29
8/20/2022	9:00:00 AM	0.29
8/20/2022	9:15:00 AM	0.29
8/20/2022	9:30:00 AM	0.29
8/20/2022	9:45:00 AM	0.29
8/20/2022	10:00:00 AM	0.29
8/20/2022	10:15:00 AM	0.29
8/20/2022	10:30:00 AM	0.29
8/20/2022	10:45:00 AM	0.29
8/20/2022	11:00:00 AM	0.29
8/20/2022	11:15:00 AM	0.29
8/20/2022	11:30:00 AM	0.29
8/20/2022	11:45:00 AM	0.29
8/20/2022	12:00:00 PM	0.29
8/20/2022	12:15:00 PM	0.29
8/20/2022	12:30:00 PM	0.29
8/20/2022	12:45:00 PM	0.29
8/20/2022	1:00:00 PM	0.29
8/20/2022	1:15:00 PM	0.29
8/20/2022	1:30:00 PM	0.28
8/20/2022	1:45:00 PM	0.28
8/20/2022	2:00:00 PM	0.28
8/20/2022	2:15:00 PM	0.28
8/20/2022	2:30:00 PM	0.28
8/20/2022	2:45:00 PM	0.28
8/20/2022	3:00:00 PM	0.28
8/20/2022	3:15:00 PM	0.28

Billy Lake Return Gage

DATE	TIME	GAGE
8/20/2022	3:30:00 PM	0.28
8/20/2022	3:45:00 PM	0.28
8/20/2022	4:00:00 PM	0.28
8/20/2022	4:15:00 PM	0.28
8/20/2022	4:30:00 PM	0.28
8/20/2022	4:45:00 PM	0.28
8/20/2022	5:00:00 PM	0.28
8/20/2022	5:15:00 PM	0.28
8/20/2022	5:30:00 PM	0.28
8/20/2022	5:45:00 PM	0.28
8/20/2022	6:00:00 PM	0.28
8/20/2022	6:15:00 PM	0.28
8/20/2022	6:30:00 PM	0.28
8/20/2022	6:45:00 PM	0.28
8/20/2022	7:00:00 PM	0.28
8/20/2022	7:15:00 PM	0.28
8/20/2022	7:30:00 PM	0.28
8/20/2022	7:45:00 PM	0.28
8/20/2022	8:00:00 PM	0.28
8/20/2022	8:15:00 PM	0.28
8/20/2022	8:30:00 PM	0.28
8/20/2022	8:45:00 PM	0.28
8/20/2022	9:00:00 PM	0.28
8/20/2022	9:15:00 PM	0.28
8/20/2022	9:30:00 PM	0.28
8/20/2022	9:45:00 PM	0.28
8/20/2022	10:00:00 PM	0.28
8/20/2022	10:15:00 PM	0.28
8/20/2022	10:30:00 PM	0.28
8/20/2022	10:45:00 PM	0.28
8/20/2022	11:00:00 PM	0.28
8/20/2022	11:15:00 PM	0.28
8/20/2022	11:30:00 PM	0.28
8/20/2022	11:45:00 PM	0.28
8/21/2022	12:00:00 AM	0.28
8/21/2022	12:15:00 AM	0.28
8/21/2022	12:30:00 AM	0.28
8/21/2022	12:45:00 AM	0.28
8/21/2022	1:00:00 AM	0.28
8/21/2022	1:15:00 AM	0.28
8/21/2022	1:30:00 AM	0.28
8/21/2022	1:45:00 AM	0.28
8/21/2022	2:00:00 AM	0.28
8/21/2022	2:15:00 AM	0.28
8/21/2022	2:30:00 AM	0.28
8/21/2022	2:45:00 AM	0.28

Billy Lake Return Gage

DATE	TIME	GAGE
8/21/2022	3:00:00 AM	0.28
8/21/2022	3:15:00 AM	0.28
8/21/2022	3:30:00 AM	0.28
8/21/2022	3:45:00 AM	0.28
8/21/2022	4:00:00 AM	0.28
8/21/2022	4:15:00 AM	0.28
8/21/2022	4:30:00 AM	0.28
8/21/2022	4:45:00 AM	0.28
8/21/2022	5:00:00 AM	0.28
8/21/2022	5:15:00 AM	0.28
8/21/2022	5:30:00 AM	0.28
8/21/2022	5:45:00 AM	0.28
8/21/2022	6:00:00 AM	0.28
8/21/2022	6:15:00 AM	0.28
8/21/2022	6:30:00 AM	0.28
8/21/2022	6:45:00 AM	0.28
8/21/2022	7:00:00 AM	0.28
8/21/2022	7:15:00 AM	0.28
8/21/2022	7:30:00 AM	0.28
8/21/2022	7:45:00 AM	0.28
8/21/2022	8:00:00 AM	0.28
8/21/2022	8:15:00 AM	0.28
8/21/2022	8:30:00 AM	0.28
8/21/2022	8:45:00 AM	0.28
8/21/2022	9:00:00 AM	0.28
8/21/2022	9:15:00 AM	0.28
8/21/2022	9:30:00 AM	0.28
8/21/2022	9:45:00 AM	0.28
8/21/2022	10:00:00 AM	0.28
8/21/2022	10:15:00 AM	0.28
8/21/2022	10:30:00 AM	0.28
8/21/2022	10:45:00 AM	0.28
8/21/2022	11:00:00 AM	0.28
8/21/2022	11:15:00 AM	0.28
8/21/2022	11:30:00 AM	0.28
8/21/2022	11:45:00 AM	0.28
8/21/2022	12:00:00 PM	0.28
8/21/2022	12:15:00 PM	0.28
8/21/2022	12:30:00 PM	0.28
8/21/2022	12:45:00 PM	0.28
8/21/2022	1:00:00 PM	0.28
8/21/2022	1:15:00 PM	0.28
8/21/2022	1:30:00 PM	0.28
8/21/2022	1:45:00 PM	0.28
8/21/2022	2:00:00 PM	0.28
8/21/2022	2:15:00 PM	0.28

Billy Lake Return Gage

DATE	TIME	GAGE
8/21/2022	2:30:00 PM	0.28
8/21/2022	2:45:00 PM	0.28
8/21/2022	3:00:00 PM	0.28
8/21/2022	3:15:00 PM	0.28
8/21/2022	3:30:00 PM	0.28
8/21/2022	3:45:00 PM	0.28
8/21/2022	4:00:00 PM	0.28
8/21/2022	4:15:00 PM	0.28
8/21/2022	4:30:00 PM	0.28
8/21/2022	4:45:00 PM	0.28
8/21/2022	5:00:00 PM	0.28
8/21/2022	5:15:00 PM	0.28
8/21/2022	5:30:00 PM	0.28
8/21/2022	5:45:00 PM	0.28
8/21/2022	6:00:00 PM	0.28
8/21/2022	6:15:00 PM	0.27
8/21/2022	6:30:00 PM	0.28
8/21/2022	6:45:00 PM	0.28
8/21/2022	7:00:00 PM	0.28
8/21/2022	7:15:00 PM	0.28
8/21/2022	7:30:00 PM	0.28
8/21/2022	7:45:00 PM	0.28
8/21/2022	8:00:00 PM	0.28
8/21/2022	8:15:00 PM	0.28
8/21/2022	8:30:00 PM	0.28
8/21/2022	8:45:00 PM	0.28
8/21/2022	9:00:00 PM	0.28
8/21/2022	9:15:00 PM	0.28
8/21/2022	9:30:00 PM	0.28
8/21/2022	9:45:00 PM	0.28
8/21/2022	10:00:00 PM	0.28
8/21/2022	10:15:00 PM	0.28
8/21/2022	10:30:00 PM	0.28
8/21/2022	10:45:00 PM	0.28
8/21/2022	11:00:00 PM	0.28
8/21/2022	11:15:00 PM	0.28
8/21/2022	11:30:00 PM	0.28
8/21/2022	11:45:00 PM	0.28
8/22/2022	12:00:00 AM	0.28
8/22/2022	12:15:00 AM	0.28
8/22/2022	12:30:00 AM	0.28
8/22/2022	12:45:00 AM	0.28
8/22/2022	1:00:00 AM	0.28
8/22/2022	1:15:00 AM	0.28
8/22/2022	1:30:00 AM	0.28
8/22/2022	1:45:00 AM	0.28

Billy Lake Return Gage

DATE	TIME	GAGE
8/22/2022	2:00:00 AM	0.28
8/22/2022	2:15:00 AM	0.28
8/22/2022	2:30:00 AM	0.28
8/22/2022	2:45:00 AM	0.28
8/22/2022	3:00:00 AM	0.28
8/22/2022	3:15:00 AM	0.28
8/22/2022	3:30:00 AM	0.28
8/22/2022	3:45:00 AM	0.28
8/22/2022	4:00:00 AM	0.28
8/22/2022	4:15:00 AM	0.28
8/22/2022	4:30:00 AM	0.28
8/22/2022	4:45:00 AM	0.28
8/22/2022	5:00:00 AM	0.28
8/22/2022	5:15:00 AM	0.28
8/22/2022	5:30:00 AM	0.28
8/22/2022	5:45:00 AM	0.28
8/22/2022	6:00:00 AM	0.28
8/22/2022	6:15:00 AM	0.28
8/22/2022	6:30:00 AM	0.28
8/22/2022	6:45:00 AM	0.28
8/22/2022	7:00:00 AM	0.28
8/22/2022	7:15:00 AM	0.28
8/22/2022	7:30:00 AM	0.28
8/22/2022	7:45:00 AM	0.28
8/22/2022	8:00:00 AM	0.28
8/22/2022	8:15:00 AM	0.28
8/22/2022	8:30:00 AM	0.28
8/22/2022	8:45:00 AM	0.28
8/22/2022	9:00:00 AM	0.28
8/22/2022	9:15:00 AM	0.28
8/22/2022	9:30:00 AM	0.28
8/22/2022	9:45:00 AM	0.28
8/22/2022	10:00:00 AM	0.28
8/22/2022	10:15:00 AM	0.28
8/22/2022	10:30:00 AM	0.28
8/22/2022	10:45:00 AM	0.28
8/22/2022	11:00:00 AM	0.28
8/22/2022	11:15:00 AM	0.28
8/22/2022	11:30:00 AM	0.28
8/22/2022	11:45:00 AM	0.28
8/22/2022	12:00:00 PM	0.28
8/22/2022	12:15:00 PM	0.28
8/22/2022	12:30:00 PM	0.28
8/22/2022	12:45:00 PM	0.28
8/22/2022	1:00:00 PM	0.28
8/22/2022	1:15:00 PM	0.28

Billy Lake Return Gage

DATE	TIME	GAGE
8/22/2022	1:30:00 PM	0.28
8/22/2022	1:45:00 PM	0.28
8/22/2022	2:00:00 PM	0.28
8/22/2022	2:15:00 PM	0.28
8/22/2022	2:30:00 PM	0.28
8/22/2022	2:45:00 PM	0.28
8/22/2022	3:00:00 PM	0.28
8/22/2022	3:15:00 PM	0.28
8/22/2022	3:30:00 PM	0.28
8/22/2022	3:45:00 PM	0.28
8/22/2022	4:00:00 PM	0.28
8/22/2022	4:15:00 PM	0.28
8/22/2022	4:30:00 PM	0.28
8/22/2022	4:45:00 PM	0.28
8/22/2022	5:00:00 PM	0.28
8/22/2022	5:15:00 PM	0.28
8/22/2022	5:30:00 PM	0.28
8/22/2022	5:45:00 PM	0.28
8/22/2022	6:00:00 PM	0.28
8/22/2022	6:15:00 PM	0.28
8/22/2022	6:30:00 PM	0.28
8/22/2022	6:45:00 PM	0.28
8/22/2022	7:00:00 PM	0.28
8/22/2022	7:15:00 PM	0.28
8/22/2022	7:30:00 PM	0.28
8/22/2022	7:45:00 PM	0.28
8/22/2022	8:00:00 PM	0.28
8/22/2022	8:15:00 PM	0.28
8/22/2022	8:30:00 PM	0.28
8/22/2022	8:45:00 PM	0.28
8/22/2022	9:00:00 PM	0.28
8/22/2022	9:15:00 PM	0.28
8/22/2022	9:30:00 PM	0.28
8/22/2022	9:45:00 PM	0.28
8/22/2022	10:00:00 PM	0.28
8/22/2022	10:15:00 PM	0.28
8/22/2022	10:30:00 PM	0.28
8/22/2022	10:45:00 PM	0.28
8/22/2022	11:00:00 PM	0.28
8/22/2022	11:15:00 PM	0.28
8/22/2022	11:30:00 PM	0.28
8/22/2022	11:45:00 PM	0.28
8/23/2022	12:00:00 AM	0.28
8/23/2022	12:15:00 AM	0.28
8/23/2022	12:30:00 AM	0.28
8/23/2022	12:45:00 AM	0.28

Billy Lake Return Gage

DATE	TIME	GAGE
8/23/2022	1:00:00 AM	0.28
8/23/2022	1:15:00 AM	0.28
8/23/2022	1:30:00 AM	0.28
8/23/2022	1:45:00 AM	0.28
8/23/2022	2:00:00 AM	0.28
8/23/2022	2:15:00 AM	0.28
8/23/2022	2:30:00 AM	0.28
8/23/2022	2:45:00 AM	0.28
8/23/2022	3:00:00 AM	0.28
8/23/2022	3:15:00 AM	0.28
8/23/2022	3:30:00 AM	0.28
8/23/2022	3:45:00 AM	0.28
8/23/2022	4:00:00 AM	0.28
8/23/2022	4:15:00 AM	0.28
8/23/2022	4:30:00 AM	0.28
8/23/2022	4:45:00 AM	0.28
8/23/2022	5:00:00 AM	0.28
8/23/2022	5:15:00 AM	0.28
8/23/2022	5:30:00 AM	0.28
8/23/2022	5:45:00 AM	0.28
8/23/2022	6:00:00 AM	0.28
8/23/2022	6:15:00 AM	0.28
8/23/2022	6:30:00 AM	0.28
8/23/2022	6:45:00 AM	0.28
8/23/2022	7:00:00 AM	0.28
8/23/2022	7:15:00 AM	0.28
8/23/2022	7:30:00 AM	0.28
8/23/2022	7:45:00 AM	0.28
8/23/2022	8:00:00 AM	0.28
8/23/2022	8:15:00 AM	0.28
8/23/2022	8:30:00 AM	0.28
8/23/2022	8:45:00 AM	0.28
8/23/2022	9:00:00 AM	0.28
8/23/2022	9:15:00 AM	0.28
8/23/2022	9:30:00 AM	0.28
8/23/2022	9:45:00 AM	0.28
8/23/2022	10:00:00 AM	0.28
8/23/2022	10:15:00 AM	0.28
8/23/2022	10:30:00 AM	0.28
8/23/2022	10:45:00 AM	0.28
8/23/2022	11:00:00 AM	0.28
8/23/2022	11:15:00 AM	0.28
8/23/2022	11:30:00 AM	0.28
8/23/2022	11:45:00 AM	0.28
8/23/2022	12:00:00 PM	0.28
8/23/2022	12:15:00 PM	0.28

Billy Lake Return Gage

DATE	TIME	GAGE
8/23/2022	12:30:00 PM	0.28
8/23/2022	12:45:00 PM	0.28
8/23/2022	1:00:00 PM	0.28
8/23/2022	1:15:00 PM	0.28
8/23/2022	1:30:00 PM	0.28
8/23/2022	1:45:00 PM	0.28
8/23/2022	2:00:00 PM	0.28
8/23/2022	2:15:00 PM	0.28
8/23/2022	2:30:00 PM	0.28
8/23/2022	2:45:00 PM	0.28
8/23/2022	3:00:00 PM	0.28
8/23/2022	3:15:00 PM	0.28
8/23/2022	3:30:00 PM	0.28
8/23/2022	3:45:00 PM	0.28
8/23/2022	4:00:00 PM	0.28
8/23/2022	4:15:00 PM	0.28
8/23/2022	4:30:00 PM	0.28
8/23/2022	4:45:00 PM	0.28
8/23/2022	5:00:00 PM	0.28
8/23/2022	5:15:00 PM	0.28
8/23/2022	5:30:00 PM	0.28
8/23/2022	5:45:00 PM	0.28
8/23/2022	6:00:00 PM	0.28
8/23/2022	6:15:00 PM	0.28
8/23/2022	6:30:00 PM	0.28
8/23/2022	6:45:00 PM	0.28
8/23/2022	7:00:00 PM	0.28
8/23/2022	7:15:00 PM	0.28
8/23/2022	7:30:00 PM	0.28
8/23/2022	7:45:00 PM	0.28
8/23/2022	8:00:00 PM	0.28
8/23/2022	8:15:00 PM	0.28
8/23/2022	8:30:00 PM	0.28
8/23/2022	8:45:00 PM	0.28
8/23/2022	9:00:00 PM	0.28
8/23/2022	9:15:00 PM	0.28
8/23/2022	9:30:00 PM	0.28
8/23/2022	9:45:00 PM	0.28
8/23/2022	10:00:00 PM	0.28
8/23/2022	10:15:00 PM	0.28
8/23/2022	10:30:00 PM	0.28
8/23/2022	10:45:00 PM	0.28
8/23/2022	11:00:00 PM	0.28
8/23/2022	11:15:00 PM	0.28
8/23/2022	11:30:00 PM	0.28
8/23/2022	11:45:00 PM	0.28

Billy Lake Return Gage

DATE	TIME	GAGE
8/24/2022	12:00:00 AM	0.28
8/24/2022	12:15:00 AM	0.28
8/24/2022	12:30:00 AM	0.28
8/24/2022	12:45:00 AM	0.28
8/24/2022	1:00:00 AM	0.28
8/24/2022	1:15:00 AM	0.28
8/24/2022	1:30:00 AM	0.28
8/24/2022	1:45:00 AM	0.28
8/24/2022	2:00:00 AM	0.28
8/24/2022	2:15:00 AM	0.28
8/24/2022	2:30:00 AM	0.28
8/24/2022	2:45:00 AM	0.28
8/24/2022	3:00:00 AM	0.28
8/24/2022	3:15:00 AM	0.28
8/24/2022	3:30:00 AM	0.28
8/24/2022	3:45:00 AM	0.28
8/24/2022	4:00:00 AM	0.28
8/24/2022	4:15:00 AM	0.28
8/24/2022	4:30:00 AM	0.28
8/24/2022	4:45:00 AM	0.28
8/24/2022	5:00:00 AM	0.28
8/24/2022	5:15:00 AM	0.28
8/24/2022	5:30:00 AM	0.28
8/24/2022	5:45:00 AM	0.28
8/24/2022	6:00:00 AM	0.28
8/24/2022	6:15:00 AM	0.28
8/24/2022	6:30:00 AM	0.28
8/24/2022	6:45:00 AM	0.28
8/24/2022	7:00:00 AM	0.28
8/24/2022	7:15:00 AM	0.28
8/24/2022	7:30:00 AM	0.28
8/24/2022	7:45:00 AM	0.28
8/24/2022	8:00:00 AM	0.28
8/24/2022	8:15:00 AM	0.28
8/24/2022	8:30:00 AM	0.28
8/24/2022	8:45:00 AM	0.28
8/24/2022	9:00:00 AM	0.28
8/24/2022	9:15:00 AM	0.28
8/24/2022	9:30:00 AM	0.28
8/24/2022	9:45:00 AM	0.28
8/24/2022	10:00:00 AM	0.28
8/24/2022	10:15:00 AM	0.28
8/24/2022	10:30:00 AM	0.28
8/24/2022	10:45:00 AM	0.28
8/24/2022	11:00:00 AM	0.28
8/24/2022	11:15:00 AM	0.28

Billy Lake Return Gage

DATE	TIME	GAGE
8/24/2022	11:30:00 AM	0.28
8/24/2022	11:45:00 AM	0.28
8/24/2022	12:00:00 PM	0.28
8/24/2022	12:15:00 PM	0.28
8/24/2022	12:30:00 PM	0.28
8/24/2022	12:45:00 PM	0.28
8/24/2022	1:00:00 PM	0.28
8/24/2022	1:15:00 PM	0.28
8/24/2022	1:30:00 PM	0.28
8/24/2022	1:45:00 PM	0.28
8/24/2022	2:00:00 PM	0.28
8/24/2022	2:15:00 PM	0.28
8/24/2022	2:30:00 PM	0.28
8/24/2022	2:45:00 PM	0.28
8/24/2022	3:00:00 PM	0.28
8/24/2022	3:15:00 PM	0.28
8/24/2022	3:30:00 PM	0.28
8/24/2022	3:45:00 PM	0.28
8/24/2022	4:00:00 PM	0.28
8/24/2022	4:15:00 PM	0.28
8/24/2022	4:30:00 PM	0.28
8/24/2022	4:45:00 PM	0.28
8/24/2022	5:00:00 PM	0.28
8/24/2022	5:15:00 PM	0.28
8/24/2022	5:30:00 PM	0.28
8/24/2022	5:45:00 PM	0.28
8/24/2022	6:00:00 PM	0.28
8/24/2022	6:15:00 PM	0.28
8/24/2022	6:30:00 PM	0.28
8/24/2022	6:45:00 PM	0.28
8/24/2022	7:00:00 PM	0.28
8/24/2022	7:15:00 PM	0.28
8/24/2022	7:30:00 PM	0.28
8/24/2022	7:45:00 PM	0.28
8/24/2022	8:00:00 PM	0.28
8/24/2022	8:15:00 PM	0.28
8/24/2022	8:30:00 PM	0.28
8/24/2022	8:45:00 PM	0.28
8/24/2022	9:00:00 PM	0.28
8/24/2022	9:15:00 PM	0.28
8/24/2022	9:30:00 PM	0.28
8/24/2022	9:45:00 PM	0.28
8/24/2022	10:00:00 PM	0.28
8/24/2022	10:15:00 PM	0.28
8/24/2022	10:30:00 PM	0.28
8/24/2022	10:45:00 PM	0.28

Billy Lake Return Gage

DATE	TIME	GAGE
8/24/2022	11:00:00 PM	0.28
8/24/2022	11:15:00 PM	0.28
8/24/2022	11:30:00 PM	0.28
8/24/2022	11:45:00 PM	0.28
8/25/2022	12:00:00 AM	0.28
8/25/2022	12:15:00 AM	0.28
8/25/2022	12:30:00 AM	0.28
8/25/2022	12:45:00 AM	0.28
8/25/2022	1:00:00 AM	0.28
8/25/2022	1:15:00 AM	0.28
8/25/2022	1:30:00 AM	0.28
8/25/2022	1:45:00 AM	0.28
8/25/2022	2:00:00 AM	0.28
8/25/2022	2:15:00 AM	0.28
8/25/2022	2:30:00 AM	0.28
8/25/2022	2:45:00 AM	0.28
8/25/2022	3:00:00 AM	0.28
8/25/2022	3:15:00 AM	0.28
8/25/2022	3:30:00 AM	0.28
8/25/2022	3:45:00 AM	0.28
8/25/2022	4:00:00 AM	0.28
8/25/2022	4:15:00 AM	0.28
8/25/2022	4:30:00 AM	0.28
8/25/2022	4:45:00 AM	0.28
8/25/2022	5:00:00 AM	0.28
8/25/2022	5:15:00 AM	0.28
8/25/2022	5:30:00 AM	0.28
8/25/2022	5:45:00 AM	0.28
8/25/2022	6:00:00 AM	0.28
8/25/2022	6:15:00 AM	0.28
8/25/2022	6:30:00 AM	0.28
8/25/2022	6:45:00 AM	0.28
8/25/2022	7:00:00 AM	0.28
8/25/2022	7:15:00 AM	0.28
8/25/2022	7:30:00 AM	0.28
8/25/2022	7:45:00 AM	0.28
8/25/2022	8:00:00 AM	0.28
8/25/2022	8:15:00 AM	0.28
8/25/2022	8:30:00 AM	0.28
8/25/2022	8:45:00 AM	0.28
8/25/2022	9:00:00 AM	0.28
8/25/2022	9:15:00 AM	0.28
8/25/2022	9:30:00 AM	0.28
8/25/2022	9:45:00 AM	0.28
8/25/2022	10:00:00 AM	0.28
8/25/2022	10:15:00 AM	0.28

Billy Lake Return Gage

DATE	TIME	GAGE
8/25/2022	10:30:00 AM	0.28
8/25/2022	10:45:00 AM	0.28
8/25/2022	11:00:00 AM	0.28
8/25/2022	11:15:00 AM	0.28
8/25/2022	11:30:00 AM	0.28
8/25/2022	11:45:00 AM	0.28
8/25/2022	12:00:00 PM	0.28
8/25/2022	12:15:00 PM	0.28
8/25/2022	12:30:00 PM	0.28
8/25/2022	12:45:00 PM	0.28
8/25/2022	1:00:00 PM	0.28
8/25/2022	1:15:00 PM	0.28
8/25/2022	1:30:00 PM	0.28
8/25/2022	1:45:00 PM	0.28
8/25/2022	2:00:00 PM	0.28
8/25/2022	2:15:00 PM	0.28
8/25/2022	2:30:00 PM	0.28
8/25/2022	2:45:00 PM	0.28
8/25/2022	3:00:00 PM	0.28
8/25/2022	3:15:00 PM	0.28
8/25/2022	3:30:00 PM	0.28
8/25/2022	3:45:00 PM	0.28
8/25/2022	4:00:00 PM	0.28
8/25/2022	4:15:00 PM	0.28
8/25/2022	4:30:00 PM	0.28
8/25/2022	4:45:00 PM	0.28
8/25/2022	5:00:00 PM	0.28
8/25/2022	5:15:00 PM	0.28
8/25/2022	5:30:00 PM	0.28
8/25/2022	5:45:00 PM	0.28
8/25/2022	6:00:00 PM	0.28
8/25/2022	6:15:00 PM	0.28
8/25/2022	6:30:00 PM	0.28
8/25/2022	6:45:00 PM	0.28
8/25/2022	7:00:00 PM	0.28
8/25/2022	7:15:00 PM	0.28
8/25/2022	7:30:00 PM	0.28
8/25/2022	7:45:00 PM	0.28
8/25/2022	8:00:00 PM	0.28
8/25/2022	8:15:00 PM	0.28
8/25/2022	8:30:00 PM	0.28
8/25/2022	8:45:00 PM	0.28
8/25/2022	9:00:00 PM	0.28
8/25/2022	9:15:00 PM	0.28
8/25/2022	9:30:00 PM	0.28
8/25/2022	9:45:00 PM	0.28

Billy Lake Return Gage

DATE	TIME	GAGE
8/25/2022	10:00:00 PM	0.28
8/25/2022	10:15:00 PM	0.28
8/25/2022	10:30:00 PM	0.28
8/25/2022	10:45:00 PM	0.28
8/25/2022	11:00:00 PM	0.28
8/25/2022	11:15:00 PM	0.28
8/25/2022	11:30:00 PM	0.28
8/25/2022	11:45:00 PM	0.28
8/26/2022	12:00:00 AM	0.28
8/26/2022	12:15:00 AM	0.28
8/26/2022	12:30:00 AM	0.28
8/26/2022	12:45:00 AM	0.28
8/26/2022	1:00:00 AM	0.28
8/26/2022	1:15:00 AM	0.29
8/26/2022	1:30:00 AM	0.29
8/26/2022	1:45:00 AM	0.29
8/26/2022	2:00:00 AM	0.29
8/26/2022	2:15:00 AM	0.29
8/26/2022	2:30:00 AM	0.29
8/26/2022	2:45:00 AM	0.29
8/26/2022	3:00:00 AM	0.29
8/26/2022	3:15:00 AM	0.29
8/26/2022	3:30:00 AM	0.29
8/26/2022	3:45:00 AM	0.29
8/26/2022	4:00:00 AM	0.29
8/26/2022	4:15:00 AM	0.29
8/26/2022	4:30:00 AM	0.29
8/26/2022	4:45:00 AM	0.29
8/26/2022	5:00:00 AM	0.29
8/26/2022	5:15:00 AM	0.29
8/26/2022	5:30:00 AM	0.29
8/26/2022	5:45:00 AM	0.29
8/26/2022	6:00:00 AM	0.29
8/26/2022	6:15:00 AM	0.29
8/26/2022	6:30:00 AM	0.29
8/26/2022	6:45:00 AM	0.29
8/26/2022	7:00:00 AM	0.29
8/26/2022	7:15:00 AM	0.29
8/26/2022	7:30:00 AM	0.29
8/26/2022	7:45:00 AM	0.29
8/26/2022	8:00:00 AM	0.29
8/26/2022	8:15:00 AM	0.29
8/26/2022	8:30:00 AM	0.29
8/26/2022	8:45:00 AM	0.29
8/26/2022	9:00:00 AM	0.29
8/26/2022	9:15:00 AM	0.29

Billy Lake Return Gage

DATE	TIME	GAGE
8/26/2022	9:30:00 AM	0.29
8/26/2022	9:45:00 AM	0.29
8/26/2022	10:00:00 AM	0.29
8/26/2022	10:15:00 AM	0.29
8/26/2022	10:30:00 AM	0.29
8/26/2022	10:45:00 AM	0.29
8/26/2022	11:00:00 AM	0.29
8/26/2022	11:15:00 AM	0.29
8/26/2022	11:30:00 AM	0.29
8/26/2022	11:45:00 AM	0.29
8/26/2022	12:00:00 PM	0.29
8/26/2022	12:15:00 PM	0.29
8/26/2022	12:30:00 PM	0.29
8/26/2022	12:45:00 PM	0.29
8/26/2022	1:00:00 PM	0.29
8/26/2022	1:15:00 PM	0.29
8/26/2022	1:30:00 PM	0.29
8/26/2022	1:45:00 PM	0.29
8/26/2022	2:00:00 PM	0.29
8/26/2022	2:15:00 PM	0.29
8/26/2022	2:30:00 PM	0.29
8/26/2022	2:45:00 PM	0.29
8/26/2022	3:00:00 PM	0.29
8/26/2022	3:15:00 PM	0.29
8/26/2022	3:30:00 PM	0.29
8/26/2022	3:45:00 PM	0.29
8/26/2022	4:00:00 PM	0.29
8/26/2022	4:15:00 PM	0.29
8/26/2022	4:30:00 PM	0.29
8/26/2022	4:45:00 PM	0.29
8/26/2022	5:00:00 PM	0.29
8/26/2022	5:15:00 PM	0.29
8/26/2022	5:30:00 PM	0.29
8/26/2022	5:45:00 PM	0.29
8/26/2022	6:00:00 PM	0.29
8/26/2022	6:15:00 PM	0.29
8/26/2022	6:30:00 PM	0.29
8/26/2022	6:45:00 PM	0.29
8/26/2022	7:00:00 PM	0.29
8/26/2022	7:15:00 PM	0.29
8/26/2022	7:30:00 PM	0.29
8/26/2022	7:45:00 PM	0.29
8/26/2022	8:00:00 PM	0.29
8/26/2022	8:15:00 PM	0.29
8/26/2022	8:30:00 PM	0.29
8/26/2022	8:45:00 PM	0.29

Billy Lake Return Gage

DATE	TIME	GAGE
8/26/2022	9:00:00 PM	0.29
8/26/2022	9:15:00 PM	0.29
8/26/2022	9:30:00 PM	0.29
8/26/2022	9:45:00 PM	0.29
8/26/2022	10:00:00 PM	0.29
8/26/2022	10:15:00 PM	0.29
8/26/2022	10:30:00 PM	0.29
8/26/2022	10:45:00 PM	0.29
8/26/2022	11:00:00 PM	0.29
8/26/2022	11:15:00 PM	0.29
8/26/2022	11:30:00 PM	0.29
8/26/2022	11:45:00 PM	0.29
8/27/2022	12:00:00 AM	0.29
8/27/2022	12:15:00 AM	0.29
8/27/2022	12:30:00 AM	0.29
8/27/2022	12:45:00 AM	0.29
8/27/2022	1:00:00 AM	0.29
8/27/2022	1:15:00 AM	0.29
8/27/2022	1:30:00 AM	0.29
8/27/2022	1:45:00 AM	0.29
8/27/2022	2:00:00 AM	0.29
8/27/2022	2:15:00 AM	0.29
8/27/2022	2:30:00 AM	0.29
8/27/2022	2:45:00 AM	0.29
8/27/2022	3:00:00 AM	0.29
8/27/2022	3:15:00 AM	0.29
8/27/2022	3:30:00 AM	0.29
8/27/2022	3:45:00 AM	0.29
8/27/2022	4:00:00 AM	0.29
8/27/2022	4:15:00 AM	0.29
8/27/2022	4:30:00 AM	0.29
8/27/2022	4:45:00 AM	0.29
8/27/2022	5:00:00 AM	0.29
8/27/2022	5:15:00 AM	0.29
8/27/2022	5:30:00 AM	0.29
8/27/2022	5:45:00 AM	0.29
8/27/2022	6:00:00 AM	0.29
8/27/2022	6:15:00 AM	0.29
8/27/2022	6:30:00 AM	0.29
8/27/2022	6:45:00 AM	0.29
8/27/2022	7:00:00 AM	0.29
8/27/2022	7:15:00 AM	0.29
8/27/2022	7:30:00 AM	0.29
8/27/2022	7:45:00 AM	0.29
8/27/2022	8:00:00 AM	0.29
8/27/2022	8:15:00 AM	0.29

Billy Lake Return Gage

DATE	TIME	GAGE
8/27/2022	8:30:00 AM	0.29
8/27/2022	8:45:00 AM	0.29
8/27/2022	9:00:00 AM	0.29
8/27/2022	9:15:00 AM	0.29
8/27/2022	9:30:00 AM	0.29
8/27/2022	9:45:00 AM	0.29
8/27/2022	10:00:00 AM	0.29
8/27/2022	10:15:00 AM	0.29
8/27/2022	10:30:00 AM	0.29
8/27/2022	10:45:00 AM	0.29
8/27/2022	11:00:00 AM	0.29
8/27/2022	11:15:00 AM	0.28
8/27/2022	11:30:00 AM	0.29
8/27/2022	11:45:00 AM	0.29
8/27/2022	12:00:00 PM	0.29
8/27/2022	12:15:00 PM	0.29
8/27/2022	12:30:00 PM	0.29
8/27/2022	12:45:00 PM	0.29
8/27/2022	1:00:00 PM	0.29
8/27/2022	1:15:00 PM	0.29
8/27/2022	1:30:00 PM	0.28
8/27/2022	1:45:00 PM	0.29
8/27/2022	2:00:00 PM	0.28
8/27/2022	2:15:00 PM	0.28
8/27/2022	2:30:00 PM	0.28
8/27/2022	2:45:00 PM	0.28
8/27/2022	3:00:00 PM	0.28
8/27/2022	3:15:00 PM	0.28
8/27/2022	3:30:00 PM	0.28
8/27/2022	3:45:00 PM	0.28
8/27/2022	4:00:00 PM	0.28
8/27/2022	4:15:00 PM	0.28
8/27/2022	4:30:00 PM	0.28
8/27/2022	4:45:00 PM	0.28
8/27/2022	5:00:00 PM	0.28
8/27/2022	5:15:00 PM	0.28
8/27/2022	5:30:00 PM	0.28
8/27/2022	5:45:00 PM	0.28
8/27/2022	6:00:00 PM	0.28
8/27/2022	6:15:00 PM	0.28
8/27/2022	6:30:00 PM	0.28
8/27/2022	6:45:00 PM	0.28
8/27/2022	7:00:00 PM	0.28
8/27/2022	7:15:00 PM	0.28
8/27/2022	7:30:00 PM	0.28
8/27/2022	7:45:00 PM	0.28

Billy Lake Return Gage

DATE	TIME	GAGE
8/27/2022	8:00:00 PM	0.28
8/27/2022	8:15:00 PM	0.28
8/27/2022	8:30:00 PM	0.28
8/27/2022	8:45:00 PM	0.28
8/27/2022	9:00:00 PM	0.28
8/27/2022	9:15:00 PM	0.28
8/27/2022	9:30:00 PM	0.28
8/27/2022	9:45:00 PM	0.28
8/27/2022	10:00:00 PM	0.28
8/27/2022	10:15:00 PM	0.28
8/27/2022	10:30:00 PM	0.28
8/27/2022	10:45:00 PM	0.28
8/27/2022	11:00:00 PM	0.28
8/27/2022	11:15:00 PM	0.28
8/27/2022	11:30:00 PM	0.28
8/27/2022	11:45:00 PM	0.28
8/28/2022	12:00:00 AM	0.28
8/28/2022	12:15:00 AM	0.28
8/28/2022	12:30:00 AM	0.28
8/28/2022	12:45:00 AM	0.28
8/28/2022	1:00:00 AM	0.28
8/28/2022	1:15:00 AM	0.28
8/28/2022	1:30:00 AM	0.28
8/28/2022	1:45:00 AM	0.28
8/28/2022	2:00:00 AM	0.28
8/28/2022	2:15:00 AM	0.28
8/28/2022	2:30:00 AM	0.28
8/28/2022	2:45:00 AM	0.28
8/28/2022	3:00:00 AM	0.28
8/28/2022	3:15:00 AM	0.28
8/28/2022	3:30:00 AM	0.28
8/28/2022	3:45:00 AM	0.28
8/28/2022	4:00:00 AM	0.28
8/28/2022	4:15:00 AM	0.28
8/28/2022	4:30:00 AM	0.28
8/28/2022	4:45:00 AM	0.28
8/28/2022	5:00:00 AM	0.28
8/28/2022	5:15:00 AM	0.28
8/28/2022	5:30:00 AM	0.28
8/28/2022	5:45:00 AM	0.28
8/28/2022	6:00:00 AM	0.28
8/28/2022	6:15:00 AM	0.28
8/28/2022	6:30:00 AM	0.28
8/28/2022	6:45:00 AM	0.28
8/28/2022	7:00:00 AM	0.28
8/28/2022	7:15:00 AM	0.28

Billy Lake Return Gage

DATE	TIME	GAGE
8/28/2022	7:30:00 AM	0.28
8/28/2022	7:45:00 AM	0.28
8/28/2022	8:00:00 AM	0.28
8/28/2022	8:15:00 AM	0.28
8/28/2022	8:30:00 AM	0.28
8/28/2022	8:45:00 AM	0.28
8/28/2022	9:00:00 AM	0.28
8/28/2022	9:15:00 AM	0.28
8/28/2022	9:30:00 AM	0.28
8/28/2022	9:45:00 AM	0.28
8/28/2022	10:00:00 AM	0.28
8/28/2022	10:15:00 AM	0.28
8/28/2022	10:30:00 AM	0.28
8/28/2022	10:45:00 AM	0.28
8/28/2022	11:00:00 AM	0.28
8/28/2022	11:15:00 AM	0.28
8/28/2022	11:30:00 AM	0.28
8/28/2022	11:45:00 AM	0.28
8/28/2022	12:00:00 PM	0.28
8/28/2022	12:15:00 PM	0.28
8/28/2022	12:30:00 PM	0.28
8/28/2022	12:45:00 PM	0.28
8/28/2022	1:00:00 PM	0.28
8/28/2022	1:15:00 PM	0.28
8/28/2022	1:30:00 PM	0.28
8/28/2022	1:45:00 PM	0.28
8/28/2022	2:00:00 PM	0.28
8/28/2022	2:15:00 PM	0.28
8/28/2022	2:30:00 PM	0.28
8/28/2022	2:45:00 PM	0.28
8/28/2022	3:00:00 PM	0.28
8/28/2022	3:15:00 PM	0.28
8/28/2022	3:30:00 PM	0.28
8/28/2022	3:45:00 PM	0.28
8/28/2022	4:00:00 PM	0.28
8/28/2022	4:15:00 PM	0.28
8/28/2022	4:30:00 PM	0.28
8/28/2022	4:45:00 PM	0.28
8/28/2022	5:00:00 PM	0.28
8/28/2022	5:15:00 PM	0.27
8/28/2022	5:30:00 PM	0.27
8/28/2022	5:45:00 PM	0.27
8/28/2022	6:00:00 PM	0.27
8/28/2022	6:15:00 PM	0.27
8/28/2022	6:30:00 PM	0.27
8/28/2022	6:45:00 PM	0.27

Billy Lake Return Gage

DATE	TIME	GAGE
8/28/2022	7:00:00 PM	0.27
8/28/2022	7:15:00 PM	0.27
8/28/2022	7:30:00 PM	0.27
8/28/2022	7:45:00 PM	0.27
8/28/2022	8:00:00 PM	0.27
8/28/2022	8:15:00 PM	0.27
8/28/2022	8:30:00 PM	0.27
8/28/2022	8:45:00 PM	0.27
8/28/2022	9:00:00 PM	0.28
8/28/2022	9:15:00 PM	0.28
8/28/2022	9:30:00 PM	0.28
8/28/2022	9:45:00 PM	0.27
8/28/2022	10:00:00 PM	0.28
8/28/2022	10:15:00 PM	0.28
8/28/2022	10:30:00 PM	0.28
8/28/2022	10:45:00 PM	0.28
8/28/2022	11:00:00 PM	0.28
8/28/2022	11:15:00 PM	0.28
8/28/2022	11:30:00 PM	0.28
8/28/2022	11:45:00 PM	0.28
8/29/2022	12:00:00 AM	0.28
8/29/2022	12:15:00 AM	0.28
8/29/2022	12:30:00 AM	0.28
8/29/2022	12:45:00 AM	0.28
8/29/2022	1:00:00 AM	0.28
8/29/2022	1:15:00 AM	0.28
8/29/2022	1:30:00 AM	0.28
8/29/2022	1:45:00 AM	0.28
8/29/2022	2:00:00 AM	0.28
8/29/2022	2:15:00 AM	0.28
8/29/2022	2:30:00 AM	0.27
8/29/2022	2:45:00 AM	0.27
8/29/2022	3:00:00 AM	0.27
8/29/2022	3:15:00 AM	0.28
8/29/2022	3:30:00 AM	0.28
8/29/2022	3:45:00 AM	0.28
8/29/2022	4:00:00 AM	0.27
8/29/2022	4:15:00 AM	0.28
8/29/2022	4:30:00 AM	0.28
8/29/2022	4:45:00 AM	0.28
8/29/2022	5:00:00 AM	0.28
8/29/2022	5:15:00 AM	0.27
8/29/2022	5:30:00 AM	0.28
8/29/2022	5:45:00 AM	0.28
8/29/2022	6:00:00 AM	0.28
8/29/2022	6:15:00 AM	0.28

Billy Lake Return Gage

DATE	TIME	GAGE
8/29/2022	6:30:00 AM	0.28
8/29/2022	6:45:00 AM	0.28
8/29/2022	7:00:00 AM	0.28
8/29/2022	7:15:00 AM	0.28
8/29/2022	7:30:00 AM	0.28
8/29/2022	7:45:00 AM	0.28
8/29/2022	8:00:00 AM	0.28
8/29/2022	8:15:00 AM	0.28
8/29/2022	8:30:00 AM	0.28
8/29/2022	8:45:00 AM	0.28
8/29/2022	9:00:00 AM	0.28
8/29/2022	9:15:00 AM	0.28
8/29/2022	9:30:00 AM	0.28
8/29/2022	9:45:00 AM	0.28
8/29/2022	10:00:00 AM	0.28
8/29/2022	10:15:00 AM	0.28
8/29/2022	10:30:00 AM	0.28
8/29/2022	10:45:00 AM	0.28
8/29/2022	11:00:00 AM	0.28
8/29/2022	11:15:00 AM	0.28
8/29/2022	11:30:00 AM	0.27
8/29/2022	11:45:00 AM	0.27
8/29/2022	12:00:00 PM	0.27
8/29/2022	12:15:00 PM	0.27
8/29/2022	12:30:00 PM	0.27
8/29/2022	12:45:00 PM	0.27
8/29/2022	1:00:00 PM	0.27
8/29/2022	1:15:00 PM	0.27
8/29/2022	1:30:00 PM	0.27
8/29/2022	1:45:00 PM	0.27
8/29/2022	2:00:00 PM	0.27
8/29/2022	2:15:00 PM	0.27
8/29/2022	2:30:00 PM	0.27
8/29/2022	2:45:00 PM	0.27
8/29/2022	3:00:00 PM	0.27
8/29/2022	3:15:00 PM	0.27
8/29/2022	3:30:00 PM	0.27
8/29/2022	3:45:00 PM	0.27
8/29/2022	4:00:00 PM	0.27
8/29/2022	4:15:00 PM	0.27
8/29/2022	4:30:00 PM	0.27
8/29/2022	4:45:00 PM	0.27
8/29/2022	5:00:00 PM	0.27
8/29/2022	5:15:00 PM	0.27
8/29/2022	5:30:00 PM	0.27
8/29/2022	5:45:00 PM	0.27

Billy Lake Return Gage

DATE	TIME	GAGE
8/29/2022	6:00:00 PM	0.27
8/29/2022	6:15:00 PM	0.27
8/29/2022	6:30:00 PM	0.27
8/29/2022	6:45:00 PM	0.27
8/29/2022	7:00:00 PM	0.27
8/29/2022	7:15:00 PM	0.27
8/29/2022	7:30:00 PM	0.27
8/29/2022	7:45:00 PM	0.27
8/29/2022	8:00:00 PM	0.27
8/29/2022	8:15:00 PM	0.27
8/29/2022	8:30:00 PM	0.27
8/29/2022	8:45:00 PM	0.27
8/29/2022	9:00:00 PM	0.27
8/29/2022	9:15:00 PM	0.27
8/29/2022	9:30:00 PM	0.27
8/29/2022	9:45:00 PM	0.27
8/29/2022	10:00:00 PM	0.27
8/29/2022	10:15:00 PM	0.27
8/29/2022	10:30:00 PM	0.27
8/29/2022	10:45:00 PM	0.27
8/29/2022	11:00:00 PM	0.27
8/29/2022	11:15:00 PM	0.27
8/29/2022	11:30:00 PM	0.27
8/29/2022	11:45:00 PM	0.27
8/30/2022	12:00:00 AM	0.27
8/30/2022	12:15:00 AM	0.27
8/30/2022	12:30:00 AM	0.27
8/30/2022	12:45:00 AM	0.27
8/30/2022	1:00:00 AM	0.27
8/30/2022	1:15:00 AM	0.27
8/30/2022	1:30:00 AM	0.27
8/30/2022	1:45:00 AM	0.27
8/30/2022	2:00:00 AM	0.27
8/30/2022	2:15:00 AM	0.27
8/30/2022	2:30:00 AM	0.27
8/30/2022	2:45:00 AM	0.27
8/30/2022	3:00:00 AM	0.27
8/30/2022	3:15:00 AM	0.27
8/30/2022	3:30:00 AM	0.27
8/30/2022	3:45:00 AM	0.27
8/30/2022	4:00:00 AM	0.27
8/30/2022	4:15:00 AM	0.27
8/30/2022	4:30:00 AM	0.27
8/30/2022	4:45:00 AM	0.27
8/30/2022	5:00:00 AM	0.27
8/30/2022	5:15:00 AM	0.27

Billy Lake Return Gage

DATE	TIME	GAGE
8/30/2022	5:30:00 AM	0.27
8/30/2022	5:45:00 AM	0.27
8/30/2022	6:00:00 AM	0.27
8/30/2022	6:15:00 AM	0.27
8/30/2022	6:30:00 AM	0.27
8/30/2022	6:45:00 AM	0.27
8/30/2022	7:00:00 AM	0.27
8/30/2022	7:15:00 AM	0.27
8/30/2022	7:30:00 AM	0.27
8/30/2022	7:45:00 AM	0.27
8/30/2022	8:00:00 AM	0.27
8/30/2022	8:15:00 AM	0.27
8/30/2022	8:30:00 AM	0.27
8/30/2022	8:45:00 AM	0.27
8/30/2022	9:00:00 AM	0.27
8/30/2022	9:15:00 AM	0.27
8/30/2022	9:30:00 AM	0.27
8/30/2022	9:45:00 AM	0.27
8/30/2022	10:00:00 AM	0.27
8/30/2022	10:15:00 AM	0.27
8/30/2022	10:30:00 AM	0.27
8/30/2022	10:45:00 AM	0.27
8/30/2022	11:00:00 AM	0.27
8/30/2022	11:15:00 AM	0.27
8/30/2022	11:30:00 AM	0.27
8/30/2022	11:45:00 AM	0.27
8/30/2022	12:00:00 PM	0.27
8/30/2022	12:15:00 PM	0.27
8/30/2022	12:30:00 PM	0.27
8/30/2022	12:45:00 PM	0.27
8/30/2022	1:00:00 PM	0.26
8/30/2022	1:15:00 PM	0.26
8/30/2022	1:30:00 PM	0.26
8/30/2022	1:45:00 PM	0.26
8/30/2022	2:00:00 PM	0.26
8/30/2022	2:15:00 PM	0.26
8/30/2022	2:30:00 PM	0.26
8/30/2022	2:45:00 PM	0.26
8/30/2022	3:00:00 PM	0.26
8/30/2022	3:15:00 PM	0.26
8/30/2022	3:30:00 PM	0.26
8/30/2022	3:45:00 PM	0.26
8/30/2022	4:00:00 PM	0.26
8/30/2022	4:15:00 PM	0.26
8/30/2022	4:30:00 PM	0.26
8/30/2022	4:45:00 PM	0.26

Billy Lake Return Gage

DATE	TIME	GAGE
8/30/2022	5:00:00 PM	0.26
8/30/2022	5:15:00 PM	0.26
8/30/2022	5:30:00 PM	0.26
8/30/2022	5:45:00 PM	0.26
8/30/2022	6:00:00 PM	0.26
8/30/2022	6:15:00 PM	0.26
8/30/2022	6:30:00 PM	0.26
8/30/2022	6:45:00 PM	0.26
8/30/2022	7:00:00 PM	0.26
8/30/2022	7:15:00 PM	0.26
8/30/2022	7:30:00 PM	0.26
8/30/2022	7:45:00 PM	0.26
8/30/2022	8:00:00 PM	0.26
8/30/2022	8:15:00 PM	0.26
8/30/2022	8:30:00 PM	0.26
8/30/2022	8:45:00 PM	0.26
8/30/2022	9:00:00 PM	0.26
8/30/2022	9:15:00 PM	0.26
8/30/2022	9:30:00 PM	0.26
8/30/2022	9:45:00 PM	0.26
8/30/2022	10:00:00 PM	0.26
8/30/2022	10:15:00 PM	0.26
8/30/2022	10:30:00 PM	0.26
8/30/2022	10:45:00 PM	0.26
8/30/2022	11:00:00 PM	0.26
8/30/2022	11:15:00 PM	0.26
8/30/2022	11:30:00 PM	0.26
8/30/2022	11:45:00 PM	0.26
8/31/2022	12:00:00 AM	0.26
8/31/2022	12:15:00 AM	0.26
8/31/2022	12:30:00 AM	0.27
8/31/2022	12:45:00 AM	0.27
8/31/2022	1:00:00 AM	0.26
8/31/2022	1:15:00 AM	0.27
8/31/2022	1:30:00 AM	0.26
8/31/2022	1:45:00 AM	0.27
8/31/2022	2:00:00 AM	0.27
8/31/2022	2:15:00 AM	0.26
8/31/2022	2:30:00 AM	0.26
8/31/2022	2:45:00 AM	0.26
8/31/2022	3:00:00 AM	0.27
8/31/2022	3:15:00 AM	0.27
8/31/2022	3:30:00 AM	0.27
8/31/2022	3:45:00 AM	0.27
8/31/2022	4:00:00 AM	0.27
8/31/2022	4:15:00 AM	0.27

Billy Lake Return Gage

DATE	TIME	GAGE
8/31/2022	4:30:00 AM	0.27
8/31/2022	4:45:00 AM	0.27
8/31/2022	5:00:00 AM	0.27
8/31/2022	5:15:00 AM	0.27
8/31/2022	5:30:00 AM	0.27
8/31/2022	5:45:00 AM	0.27
8/31/2022	6:00:00 AM	0.27
8/31/2022	6:15:00 AM	0.27
8/31/2022	6:30:00 AM	0.27
8/31/2022	6:45:00 AM	0.27
8/31/2022	7:00:00 AM	0.27
8/31/2022	7:15:00 AM	0.27
8/31/2022	7:30:00 AM	0.27
8/31/2022	7:45:00 AM	0.27
8/31/2022	8:00:00 AM	0.27
8/31/2022	8:15:00 AM	0.27
8/31/2022	8:30:00 AM	0.27
8/31/2022	8:45:00 AM	0.27
8/31/2022	9:00:00 AM	0.27
8/31/2022	9:15:00 AM	0.27
8/31/2022	9:30:00 AM	0.27
8/31/2022	9:45:00 AM	0.27
8/31/2022	10:00:00 AM	0.27
8/31/2022	10:15:00 AM	0.27
8/31/2022	10:30:00 AM	0.27
8/31/2022	10:45:00 AM	0.27
8/31/2022	11:00:00 AM	0.26
8/31/2022	11:15:00 AM	0.25
8/31/2022	11:30:00 AM	0.25
8/31/2022	11:45:00 AM	0.25
8/31/2022	12:00:00 PM	0.25
8/31/2022	12:15:00 PM	0.25
8/31/2022	12:30:00 PM	0.25
8/31/2022	12:45:00 PM	0.25
8/31/2022	1:00:00 PM	0.25
8/31/2022	1:15:00 PM	0.25
8/31/2022	1:30:00 PM	0.25
8/31/2022	1:45:00 PM	0.25
8/31/2022	2:00:00 PM	0.25
8/31/2022	2:15:00 PM	0.25
8/31/2022	2:30:00 PM	0.25
8/31/2022	2:45:00 PM	0.25
8/31/2022	3:00:00 PM	0.25
8/31/2022	3:15:00 PM	0.25
8/31/2022	3:30:00 PM	0.25
8/31/2022	3:45:00 PM	0.25

Billy Lake Return Gage

DATE	TIME	GAGE
8/31/2022	4:00:00 PM	0.25
8/31/2022	4:15:00 PM	0.25
8/31/2022	4:30:00 PM	0.25
8/31/2022	4:45:00 PM	0.25
8/31/2022	5:00:00 PM	0.25
8/31/2022	5:15:00 PM	0.25
8/31/2022	5:30:00 PM	0.25
8/31/2022	5:45:00 PM	0.25
8/31/2022	6:00:00 PM	0.25
8/31/2022	6:15:00 PM	0.25
8/31/2022	6:30:00 PM	0.25
8/31/2022	6:45:00 PM	0.25
8/31/2022	7:00:00 PM	0.25
8/31/2022	7:15:00 PM	0.25
8/31/2022	7:30:00 PM	0.25
8/31/2022	7:45:00 PM	0.25
8/31/2022	8:00:00 PM	0.25
8/31/2022	8:15:00 PM	0.25
8/31/2022	8:30:00 PM	0.25
8/31/2022	8:45:00 PM	0.25
8/31/2022	9:00:00 PM	0.25
8/31/2022	9:15:00 PM	0.25
8/31/2022	9:30:00 PM	0.25
8/31/2022	9:45:00 PM	0.25
8/31/2022	10:00:00 PM	0.25
8/31/2022	10:15:00 PM	0.25
8/31/2022	10:30:00 PM	0.25
8/31/2022	10:45:00 PM	0.25
8/31/2022	11:00:00 PM	0.25
8/31/2022	11:15:00 PM	0.25
8/31/2022	11:30:00 PM	0.25
8/31/2022	11:45:00 PM	0.25

Party: CBR/BJA	Width: 22.8 ft	Processed by: BJA
Boat/Motor: BOAT	Area: 100 ft ²	Mean Velocity: 0.747 ft/s
Gage Height: 4.71 ft	G.H.Change: 0.000 ft	Discharge: 75.0 ft ³ /s

Area Method: Avg. Course	ADCP Depth: 0.164 ft	Index Vel.: 0.00 ft/s	Rating No.: 1
Nav. Method: Bottom Track	Shore Ens.:10	Adj.Mean Vel: 0.00 ft/s	Qm Rating: U
MagVar Method: None (0.0°)	Bottom Est: Power (0.1667)	Rated Area: 0.000 ft ²	Diff.: 0.000%
Depth: Composite (BT)	Top Est: Power (0.1667)	Control1: Unspecified	
Discharge Method: None		Control2: Unspecified	
% Correction: 0.00		Control3: Unspecified	

Screening Thresholds:		ADCP:
BT 3-Beam Solution: NO	Max. Vel.: 4.06 ft/s	Type/Freq.: StreamPro / 2000 kHz
WT 3-Beam Solution: NO	Max. Depth: 9.43 ft	Serial #: Firmware: 31.12
BT Error Vel.: 32.81 ft/s	Mean Depth: 4.40 ft	Bin Size: 10 cm Blank: 3 cm
WT Error Vel.: 32.81 ft/s	% Meas.: 68.53	BT Mode: 10 BT Pings: 2
BT Up Vel.: 32.81 ft/s	Water Temp.: None	WT Mode: 12 WT Pings: 6
WT Up Vel.: 32.81 ft/s	ADCP Temp.: 74.0 °F	WV : 0 WO : 1, 4
Use Weighted Mean Depth: NO		

Performed Diag. Test: NO
 Performed Moving Bed Test: NO
 Performed Compass Calibration: NO Evaluation: NO
 Meas. Location: BRIDGE

Project Name: 220809 LOR @ MAZOURKA000
 Software: 2.20

Tr.#		Edge Distance		#Ens.	Discharge						Width	Area	Time		Mean Vel.		% Bad	
		L	R		Top	Middle	Bottom	Left	Right	Total			Start	End	Boat	Water	Ens.	Bins
000	L	2	2	57	8.79	49.7	10.4	1.62	1.55	72.0	23	99	11:06	11:07	0.31	0.73	4	7
001	R	2	2	62	9.32	52.7	12.3	1.24	2.30	77.9	23	101	11:08	11:09	0.31	0.77	8	1
002	L	2	2	60	8.90	50.4	10.2	1.24	1.27	71.9	22	95	11:09	11:10	0.29	0.76	10	1
003	R	2	2	60	9.36	52.8	12.8	2.05	1.13	78.2	24	107	11:11	11:12	0.31	0.73	7	3
Mean		2	2	59	9.09	51.4	11.4	1.54	1.56	75.0	23	100	Total	00:06	0.30	0.75	7	3
SDev		0	0	2	0.289	1.57	1.34	0.387	0.519	3.48	0.7	4.8			0.01	0.02		
SD/M		0.0%	0.0%	3.8%	3.2%	3.1%	11.7%	25.2%	33.2%	4.6%	3.2%	4.8%			3.1%	3.1%		

Remarks:

Mazourka (0354)

Year	Month	Day	Hour	Minute	Second	VelocityX	VelocityY	Level	StdError1	StdError2	StdError3	SNR1	SNR2	SNR3	SignalAmp1	SignalAmp2	SignalAmp3	Noise1	Noise2
2022	8	1	0	6	3	28.4	-1	1.372	0.3	0.2	0	37	40	0	112	119	0	26	26
2022	8	1	0	16	3	28	-1	1.372	0.3	0.2	0	37.4	40	0	112	119	0	25	26
2022	8	1	0	26	3	28.6	-0.6	1.372	0.3	0.2	0	37	40	0	111	119	0	25	26
2022	8	1	0	36	3	29.2	-0.5	1.372	0.3	0.2	0	37	40	0	111	119	0	25	26
2022	8	1	0	46	3	27.9	-2.4	1.372	0.3	0.2	0	37.4	40	0	112	119	0	25	26
2022	8	1	0	56	3	27.6	-1.8	1.372	0.4	0.3	0	37	40.4	0	111	119	0	25	25
2022	8	1	1	6	3	27.2	-1.4	1.372	0.3	0.2	0	37.4	40	0	112	119	0	25	26
2022	8	1	1	16	3	28.6	-1.5	1.372	0.3	0.2	0	37.4	40.4	0	112	120	0	25	26
2022	8	1	1	26	3	28.1	-0.6	1.372	0.3	0.2	0	37.8	40.9	0	113	121	0	25	26
2022	8	1	1	36	3	28	-1.4	1.371	0.3	0.2	0	37	40.4	0	112	120	0	26	26
2022	8	1	1	46	3	28.1	-1.1	1.371	0.3	0.2	0	37.8	40.4	0	113	120	0	25	26
2022	8	1	1	56	3	28.2	-1	1.371	0.3	0.2	0	37	40.9	0	112	120	0	26	25
2022	8	1	2	6	3	29	-2.2	1.371	0.3	0.2	0	36.5	40	0	111	119	0	26	26
2022	8	1	2	16	3	28	-1.5	1.371	0.4	0.3	0	37.4	40	0	112	120	0	25	27
2022	8	1	2	26	3	27.6	-1.4	1.371	0.3	0.2	0	36.5	40	0	111	119	0	26	26
2022	8	1	2	36	3	28.1	-1.2	1.371	0.3	0.2	0	37.4	40.4	0	112	120	0	25	26
2022	8	1	2	46	3	27.6	-0.6	1.371	0.3	0.2	0	37.4	40.4	0	113	120	0	26	26
2022	8	1	2	56	3	28.3	-1.4	1.371	0.4	0.3	0	37.4	40.9	0	113	121	0	26	26
2022	8	1	3	6	3	28.1	-1.6	1.371	0.3	0.2	0	37.4	40	0	112	119	0	25	26
2022	8	1	3	16	3	28.6	-1.4	1.371	0.3	0.2	0	37	40	0	111	119	0	25	26
2022	8	1	3	26	3	28.5	-0.9	1.371	0.3	0.2	0	37.8	40.4	0	113	120	0	25	26
2022	8	1	3	36	3	27.5	-0.5	1.371	0.3	0.2	0	37	40.4	0	112	120	0	26	26
2022	8	1	3	46	3	28.6	-1.2	1.371	0.3	0.2	0	37	40	0	111	119	0	25	26
2022	8	1	3	56	3	28.2	-0.8	1.371	0.3	0.2	0	37.4	40.4	0	112	120	0	25	26
2022	8	1	4	6	3	28.1	-1.9	1.371	0.3	0.2	0	37.4	40.4	0	112	120	0	25	26
2022	8	1	4	16	3	27.8	-1.2	1.371	0.4	0.3	0	37.4	40.4	0	112	120	0	25	26
2022	8	1	4	26	3	28.7	-1.6	1.371	0.4	0.3	0	37	40.4	0	112	120	0	26	26
2022	8	1	4	36	3	28.2	-1.6	1.371	0.3	0.2	0	37.8	40.4	0	113	120	0	25	26
2022	8	1	4	46	3	27.7	-1.1	1.371	0.3	0.2	0	37	40.4	0	112	120	0	26	26
2022	8	1	4	56	3	27.5	-1	1.371	0.3	0.2	0	38.3	40.9	0	114	121	0	25	26
2022	8	1	5	6	3	27.6	-1	1.371	0.3	0.2	0	37.8	40.9	0	113	121	0	25	26
2022	8	1	5	16	3	28.1	-1	1.371	0.3	0.2	0	37.4	40.9	0	113	121	0	26	26
2022	8	1	5	26	3	28.7	-0.8	1.371	0.4	0.3	0	37.8	41.3	0	114	122	0	26	26
2022	8	1	5	36	3	27.9	-1	1.371	0.3	0.2	0	38.3	41.3	0	114	122	0	25	26
2022	8	1	5	46	3	27.7	-0.6	1.371	0.3	0.2	0	38.7	41.3	0	115	122	0	25	26
2022	8	1	5	56	3	28	-1.2	1.371	0.3	0.2	0	38.3	41.3	0	115	122	0	26	26
2022	8	1	6	6	3	27.7	-1	1.371	0.3	0.2	0	38.3	41.7	0	115	123	0	26	26
2022	8	1	6	16	3	27.8	-0.9	1.371	0.4	0.3	0	37.8	41.3	0	114	122	0	26	26
2022	8	1	6	26	3	28.3	-1.2	1.371	0.3	0.2	0	37.4	41.3	0	113	121	0	26	25
2022	8	1	6	36	3	28.6	-1.2	1.371	0.3	0.2	0	37.8	41.3	0	113	122	0	25	26
2022	8	1	6	46	3	28.4	-0.8	1.371	0.3	0.2	0	37.8	41.3	0	114	122	0	26	26
2022	8	1	6	56	3	27.5	-1	1.371	0.4	0.3	0	38.7	41.7	0	115	123	0	25	26
2022	8	1	7	6	3	27.9	-1.1	1.371	0.4	0.3	0	37.8	41.3	0	114	122	0	26	26
2022	8	1	7	16	3	27.9	-0.5	1.37	0.3	0.2	0	38.3	40.9	0	114	122	0	25	27
2022	8	1	7	26	3	28.8	-0.7	1.371	0.3	0.2	0	38.3	41.7	0	115	123	0	26	26
2022	8	1	7	36	3	27.8	-0.2	1.371	0.3	0.2	0	38.7	42.1	0	115	123	0	25	25
2022	8	1	7	46	3	27.9	-2	1.371	0.4	0.3	0	39.1	42.1	0	116	124	0	25	26
2022	8	1	7	56	3	27.7	-0.3	1.37	0.3	0.2	0	38.7	42.1	0	116	124	0	26	26

Mazourka (0354)

Year	Month	Day	Hour	Minute	Second	VelocityX	VelocityY	Level	StdError1	StdError2	StdError3	SNR1	SNR2	SNR3	SignalAmp1	SignalAmp2	SignalAmp3	Noise1	Noise2
2022	8	1	8	6	3	27.7	-0.8	1.37	0.4	0.3	0	39.1	41.7	0	116	123	0	25	26
2022	8	1	8	16	3	27.6	-0.7	1.37	0.3	0.2	0	38.3	41.3	0	114	122	0	25	26
2022	8	1	8	26	3	28.3	-1	1.37	0.3	0.2	0	38.7	41.7	0	115	123	0	25	26
2022	8	1	8	36	3	28.1	-1.9	1.37	0.3	0.2	0	38.7	41.7	0	115	123	0	25	26
2022	8	1	8	46	3	28.8	-0.9	1.37	0.4	0.3	0	38.7	42.1	0	116	124	0	26	26
2022	8	1	8	56	3	28.1	-0.4	1.37	0.4	0.3	0	38.3	41.7	0	115	123	0	26	26
2022	8	1	9	6	3	28.1	-0.7	1.37	0.3	0.2	0	38.7	42.1	0	116	124	0	26	26
2022	8	1	9	16	3	27.9	-1.1	1.37	0.3	0.2	0	38.7	42.1	0	116	124	0	26	26
2022	8	1	9	26	3	28	-1	1.37	0.5	0.4	0	38.7	41.7	0	116	123	0	26	26
2022	8	1	9	36	3	28.3	-1.9	1.37	0.3	0.2	0	39.1	41.7	0	116	123	0	25	26
2022	8	1	9	46	3	27.9	-1.6	1.37	0.3	0.2	0	38.7	42.1	0	116	123	0	26	25
2022	8	1	9	56	3	29.3	-2.2	1.37	0.4	0.3	0	38.7	41.7	0	116	123	0	26	26
2022	8	1	10	6	3	27.8	-2	1.37	0.4	0.3	0	38.7	41.7	0	116	123	0	26	26
2022	8	1	10	16	3	28	-1.4	1.37	0.3	0.2	0	38.7	42.1	0	116	124	0	26	26
2022	8	1	10	26	3	28.1	-2.4	1.369	0.3	0.2	0	38.3	41.7	0	115	123	0	26	26
2022	8	1	10	36	3	27.4	-1.8	1.369	0.3	0.2	0	39.1	42.6	0	116	124	0	25	25
2022	8	1	10	46	3	28.3	-2	1.369	0.3	0.2	0	39.1	42.1	0	116	124	0	25	26
2022	8	1	10	56	3	27.6	-1	1.369	0.3	0.2	0	39.1	41.7	0	116	123	0	25	26
2022	8	1	11	6	3	28.4	-1.8	1.369	0.3	0.2	0	38.3	41.7	0	115	123	0	26	26
2022	8	1	11	16	3	28.1	-1.9	1.369	0.3	0.2	0	39.1	41.7	0	116	123	0	25	26
2022	8	1	11	26	3	27.8	-2.4	1.369	0.3	0.2	0	39.1	42.1	0	117	124	0	26	26
2022	8	1	11	36	3	29.6	-1.7	1.369	0.3	0.2	0	39.1	41.7	0	116	123	0	25	26
2022	8	1	11	46	3	28	-2.1	1.369	0.3	0.2	0	40	42.6	0	118	125	0	25	26
2022	8	1	11	56	3	27.7	-2.5	1.369	0.4	0.3	0	39.1	42.1	0	117	124	0	26	26
2022	8	1	12	6	3	27.8	-1	1.369	0.3	0.2	0	39.1	42.1	0	117	124	0	26	26
2022	8	1	12	16	3	28.3	-2	1.369	0.3	0.2	0	38.7	42.1	0	116	124	0	26	26
2022	8	1	12	26	3	28.2	-3	1.368	0.3	0.2	0	39.1	42.1	0	116	124	0	25	26
2022	8	1	12	36	3	28.8	-2	1.368	0.4	0.3	0	39.1	42.6	0	116	124	0	25	25
2022	8	1	12	46	3	28.1	-1.8	1.368	0.3	0.2	0	39.1	42.6	0	117	125	0	26	26
2022	8	1	12	56	3	28.3	-2.2	1.368	0.3	0.2	0	39.6	42.6	0	117	125	0	25	26
2022	8	1	13	6	3	28	-1.5	1.368	0.4	0.3	0	39.6	42.6	0	117	125	0	25	26
2022	8	1	13	16	3	27.2	-2.3	1.366	0.3	0.2	0	39.6	43	0	117	125	0	25	25
2022	8	1	13	26	3	27.9	-1.8	1.366	0.3	0.2	0	39.1	42.1	0	116	125	0	25	27
2022	8	1	13	36	3	27.9	-2.6	1.365	0.3	0.2	0	39.1	42.6	0	116	125	0	25	26
2022	8	1	13	46	3	27.2	-1.4	1.365	0.3	0.2	0	39.6	42.6	0	117	125	0	25	26
2022	8	1	13	56	3	27.7	-2.6	1.364	0.3	0.2	0	39.1	42.1	0	116	124	0	25	26
2022	8	1	14	6	3	28.5	-2.9	1.364	0.3	0.2	0	39.1	42.1	0	116	124	0	25	26
2022	8	1	14	16	3	28.2	-2.8	1.364	0.3	0.2	0	39.1	42.6	0	116	125	0	25	26
2022	8	1	14	26	3	27.8	-2.4	1.364	0.4	0.3	0	39.1	42.6	0	116	125	0	25	26
2022	8	1	14	36	3	27.1	-1.8	1.364	0.3	0.2	0	39.1	43	0	117	126	0	26	26
2022	8	1	14	46	3	27.1	-2.5	1.363	0.3	0.2	0	39.6	42.6	0	117	125	0	25	26
2022	8	1	14	56	3	27.4	-3.8	1.363	0.4	0.3	0	40	43.4	0	118	126	0	25	25
2022	8	1	15	6	3	26.9	-2.8	1.363	0.3	0.2	0	39.6	42.1	0	117	125	0	25	27
2022	8	1	15	16	3	26.6	-3.4	1.363	0.3	0.2	0	39.1	42.6	0	117	125	0	26	26
2022	8	1	15	26	3	28.3	-1.4	1.363	0.3	0.2	0	39.6	43	0	118	126	0	26	26
2022	8	1	15	36	3	26.8	-1.9	1.363	0.3	0.2	0	40	43.4	0	118	127	0	25	26
2022	8	1	15	46	3	27.8	-1.5	1.363	0.3	0.2	0	40	43.4	0	119	127	0	26	26
2022	8	1	15	56	3	27.8	-3.2	1.363	0.3	0.2	0	39.1	43	0	117	126	0	26	26

Mazourka (0354)

Year	Month	Day	Hour	Minute	Second	VelocityX	VelocityY	Level	StdError1	StdError2	StdError3	SNR1	SNR2	SNR3	SignalAmp1	SignalAmp2	SignalAmp3	Noise1	Noise2
2022	8	1	16	6	3	27.5	-1.2	1.363	0.3	0.2	0	40	43.4	0	118	126	0	25	25
2022	8	1	16	16	3	27.6	-2.5	1.362	0.3	0.2	0	40	43	0	118	126	0	25	26
2022	8	1	16	26	3	28.2	-2.1	1.362	0.3	0.2	0	39.6	43	0	117	126	0	25	26
2022	8	1	16	36	3	27.9	-2.3	1.362	0.3	0.2	0	39.1	43	0	117	126	0	26	26
2022	8	1	16	46	3	28.2	-2.1	1.362	0.3	0.2	0	39.1	42.6	0	116	125	0	25	26
2022	8	1	16	56	3	26.7	-1.5	1.362	0.3	0.2	0	40	43	0	117	125	0	24	25
2022	8	1	17	6	3	27.8	-2.2	1.362	0.3	0.2	0	39.1	42.6	0	116	125	0	25	26
2022	8	1	17	16	3	26.8	-1.5	1.362	0.5	0.5	0	39.1	43	0	117	126	0	26	26
2022	8	1	17	26	3	28.7	-1	1.362	0.3	0.2	0	39.1	42.6	0	117	125	0	26	26
2022	8	1	17	36	3	27.4	-1.1	1.361	0.3	0.2	0	39.1	43	0	117	126	0	26	26
2022	8	1	17	46	3	27.5	-1.7	1.361	0.4	0.3	0	39.1	42.6	0	116	125	0	25	26
2022	8	1	17	56	3	27.6	-1.4	1.361	0.4	0.3	0	38.7	42.6	0	116	125	0	26	26
2022	8	1	18	6	3	28	-1	1.361	0.3	0.2	0	39.1	42.6	0	116	124	0	25	25
2022	8	1	18	16	3	27.9	-2.3	1.361	0.3	0.2	0	39.1	43	0	117	126	0	26	26
2022	8	1	18	26	3	28.2	-1	1.361	0.3	0.2	0	40	43	0	118	126	0	25	26
2022	8	1	18	36	3	28.5	-0.5	1.361	0.3	0.2	0	39.1	42.6	0	116	125	0	25	26
2022	8	1	18	46	3	28.5	-1	1.361	0.3	0.2	0	38.7	42.6	0	116	125	0	26	26
2022	8	1	18	56	3	27.6	-1	1.361	0.3	0.2	0	39.6	43	0	117	126	0	25	26
2022	8	1	19	6	3	28.1	-1	1.361	0.3	0.2	0	39.6	43	0	118	126	0	26	26
2022	8	1	19	16	3	27.7	-1	1.361	0.4	0.3	0	39.6	43.4	0	118	126	0	26	25
2022	8	1	19	26	3	28.3	-0.9	1.361	0.3	0.2	0	40	43.4	0	118	126	0	25	25
2022	8	1	19	36	3	27.9	-0.8	1.361	0.4	0.3	0	40.4	43.4	0	119	127	0	25	26
2022	8	1	19	46	3	28	-0.7	1.361	0.3	0.2	0	40.4	43.4	0	119	127	0	25	26
2022	8	1	19	56	3	27.8	-1.4	1.361	0.3	0.2	0	40	43.4	0	118	127	0	25	26
2022	8	1	20	6	3	27.1	-0.1	1.36	0.3	0.2	0	40	43.4	0	119	127	0	26	26
2022	8	1	20	16	3	28.7	-0.8	1.36	0.3	0.2	0	40.4	43.9	0	119	127	0	25	25
2022	8	1	20	26	3	27.7	-1.7	1.36	0.3	0.2	0	40.4	43.9	0	119	127	0	25	25
2022	8	1	20	36	3	28.2	-1	1.36	0.4	0.3	0	40	43	0	118	126	0	25	26
2022	8	1	20	46	3	27.7	-0.2	1.36	0.3	0.2	0	40	43.9	0	119	127	0	26	25
2022	8	1	20	56	3	29	-0.7	1.36	0.3	0.2	0	39.6	42.6	0	117	125	0	25	26
2022	8	1	21	6	3	27.5	-0.9	1.36	0.3	0.2	0	39.6	43	0	117	126	0	25	26
2022	8	1	21	16	3	28	-0.5	1.36	0.3	0.2	0	39.6	43.4	0	117	126	0	25	25
2022	8	1	21	26	3	27.8	-1.7	1.36	0.3	0.2	0	40	43	0	118	126	0	25	26
2022	8	1	21	36	3	27.1	-1	1.36	0.4	0.3	0	39.6	42.6	0	117	125	0	25	26
2022	8	1	21	46	3	27.9	-0.6	1.36	0.3	0.2	0	39.6	42.1	0	117	124	0	25	26
2022	8	1	21	56	3	28.2	-1	1.36	0.3	0.2	0	39.1	42.6	0	117	125	0	26	26
2022	8	1	22	6	3	27.9	-0.5	1.36	0.3	0.2	0	39.1	42.6	0	117	125	0	26	26
2022	8	1	22	16	3	28.3	-1.2	1.36	0.3	0.2	0	39.6	42.1	0	117	124	0	25	26
2022	8	1	22	26	3	27.4	-0.3	1.36	0.3	0.2	0	39.6	43	0	117	125	0	25	25
2022	8	1	22	36	3	28	-1	1.359	0.3	0.2	0	39.1	42.6	0	117	125	0	26	26
2022	8	1	22	46	3	27.5	-1	1.359	0.3	0.2	0	39.6	42.6	0	117	125	0	25	26
2022	8	1	22	56	3	27.8	-1.7	1.359	0.3	0.2	0	39.6	42.6	0	117	125	0	25	26
2022	8	1	23	6	3	27.7	-0.7	1.359	0.3	0.2	0	39.1	43	0	117	126	0	26	26
2022	8	1	23	16	3	28.2	-1	1.359	0.3	0.2	0	39.6	43	0	117	125	0	25	25
2022	8	1	23	26	3	28.2	-0.6	1.359	0.3	0.2	0	38.7	42.1	0	116	124	0	26	26
2022	8	1	23	36	3	27.6	-1.8	1.359	0.4	0.3	0	39.1	42.1	0	116	124	0	25	26
2022	8	1	23	46	3	28.5	-0.9	1.359	0.3	0.2	0	39.1	42.6	0	116	124	0	25	25
2022	8	1	23	56	3	27.9	-1	1.359	0.3	0.2	0	39.1	42.6	0	117	125	0	26	26

Mazourka (0354)

Year	Month	Day	Hour	Minute	Second	VelocityX	VelocityY	Level	StdError1	StdError2	StdError3	SNR1	SNR2	SNR3	SignalAmp1	SignalAmp2	SignalAmp3	Noise1	Noise2
2022	8	2	0	6	3	28.5	-0.7	1.359	0.3	0.2	0	39.1	42.6	0	117	125	0	26	26
2022	8	2	0	16	3	28.3	-0.9	1.359	0.3	0.2	0	39.6	42.6	0	117	125	0	25	26
2022	8	2	0	26	3	27.9	-0.6	1.359	0.4	0.3	0	38.7	42.1	0	116	124	0	26	26
2022	8	2	0	36	3	27.7	-1.3	1.359	0.5	0.4	0	39.1	42.1	0	116	124	0	25	26
2022	8	2	0	46	3	29.4	-1.1	1.359	0.4	0.3	0	38.7	41.7	0	115	123	0	25	26
2022	8	2	0	56	3	28.1	-1.5	1.359	0.3	0.2	0	39.1	42.1	0	116	124	0	25	26
2022	8	2	1	6	3	28.4	-1.3	1.358	0.3	0.2	0	38.7	42.1	0	116	123	0	26	25
2022	8	2	1	16	3	28.6	-1.2	1.358	0.3	0.2	0	38.7	42.1	0	116	124	0	26	26
2022	8	2	1	26	3	27.4	-0.6	1.358	0.3	0.2	0	39.6	42.1	0	117	124	0	25	26
2022	8	2	1	36	3	28.1	-1	1.358	0.3	0.2	0	38.7	41.7	0	115	123	0	25	26
2022	8	2	1	46	3	27.7	-0.6	1.358	0.3	0.2	0	38.7	42.1	0	116	123	0	26	25
2022	8	2	1	56	3	28	-1	1.358	0.5	0.4	0	39.1	42.1	0	116	124	0	25	26
2022	8	2	2	6	3	28.1	-0.9	1.358	0.4	0.3	0	39.1	42.6	0	116	125	0	25	26
2022	8	2	2	16	3	28	-0.4	1.358	0.3	0.2	0	39.1	41.7	0	115	123	0	24	26
2022	8	2	2	26	3	27.1	-1.3	1.358	0.3	0.2	0	39.1	42.6	0	117	125	0	26	26
2022	8	2	2	36	3	27.8	-0.7	1.358	0.3	0.2	0	39.6	42.1	0	117	125	0	25	27
2022	8	2	2	46	3	28.6	-1	1.358	0.4	0.3	0	39.6	42.6	0	117	125	0	25	26
2022	8	2	2	56	3	28.4	-1.6	1.358	0.3	0.2	0	39.6	42.1	0	117	125	0	25	27
2022	8	2	3	6	3	27.9	-0.5	1.358	0.4	0.3	0	39.1	42.1	0	117	124	0	26	26
2022	8	2	3	16	3	27.9	-1	1.358	0.3	0.2	0	39.6	42.6	0	117	125	0	25	26
2022	8	2	3	26	3	27.8	0	1.358	0.4	0.3	0	39.6	42.6	0	117	125	0	25	26
2022	8	2	3	36	3	27.7	-1.8	1.358	0.3	0.2	0	39.1	43.4	0	117	126	0	26	25
2022	8	2	3	46	3	28.4	-0.8	1.358	0.4	0.3	0	39.6	43	0	117	126	0	25	26
2022	8	2	3	56	3	27.6	-0.7	1.358	0.3	0.2	0	39.6	43	0	118	126	0	26	26
2022	8	2	4	6	3	28.3	-0.9	1.358	0.3	0.2	0	40	43.4	0	119	127	0	26	26
2022	8	2	4	16	3	28.2	-1.5	1.358	0.3	0.2	0	39.6	43.4	0	118	126	0	26	25
2022	8	2	4	26	3	28.3	-0.4	1.357	0.3	0.2	0	40.4	43.4	0	119	127	0	25	26
2022	8	2	4	36	3	27	-0.2	1.357	0.5	0.4	0	39.6	43.4	0	118	127	0	26	26
2022	8	2	4	46	3	27.5	0	1.357	0.4	0.3	0	40	43.4	0	119	127	0	26	26
2022	8	2	4	56	3	28	-1.6	1.357	0.3	0.2	0	39.6	43	0	118	126	0	26	26
2022	8	2	5	6	3	28.1	-0.5	1.357	0.4	0.3	0	39.6	43.9	0	118	127	0	26	25
2022	8	2	5	16	3	27.9	-0.5	1.357	0.3	0.2	0	40	43.4	0	119	127	0	26	26
2022	8	2	5	26	3	27	-1	1.357	0.3	0.2	0	39.6	43.4	0	118	127	0	26	26
2022	8	2	5	36	3	27	-1.5	1.357	0.3	0.2	0	40	43.4	0	119	127	0	26	26
2022	8	2	5	46	3	27.7	-1	1.357	0.3	0.2	0	40.4	43	0	119	126	0	25	26
2022	8	2	5	56	3	27.6	-1.2	1.357	0.5	0.4	0	40.4	43.4	0	119	127	0	25	26
2022	8	2	6	6	3	28.3	-1.5	1.357	0.3	0.2	0	40	43.4	0	119	127	0	26	26
2022	8	2	6	16	3	27.5	-0.5	1.357	0.4	0.3	0	40.4	43	0	120	127	0	26	27
2022	8	2	6	26	3	28.1	-0.9	1.357	0.3	0.2	0	40.9	43.9	0	120	128	0	25	26
2022	8	2	6	36	3	27.9	-1	1.357	0.3	0.2	0	40.9	43.9	0	120	128	0	25	26
2022	8	2	6	46	3	27.9	-1.1	1.357	0.3	0.2	0	40.4	43.9	0	120	128	0	26	26
2022	8	2	6	56	3	27.5	0	1.357	0.4	0.3	0	41.3	44.7	0	122	130	0	26	26
2022	8	2	7	6	3	28.9	-0.6	1.357	0.3	0.2	0	40.9	43.9	0	121	128	0	26	26
2022	8	2	7	16	3	28.9	-1.8	1.357	0.3	0.2	0	40.4	43.9	0	120	128	0	26	26
2022	8	2	7	26	3	27.5	-1.3	1.357	0.5	0.5	0	40.9	43.9	0	121	128	0	26	26
2022	8	2	7	36	3	27.1	0.2	1.357	0.4	0.3	0	40.4	43.9	0	120	128	0	26	26
2022	8	2	7	46	3	28	-1.6	1.357	0.3	0.2	0	40.9	44.3	0	121	129	0	26	26
2022	8	2	7	56	3	28.4	-0.4	1.356	0.3	0.2	0	41.3	45.2	0	122	130	0	26	25

Mazourka (0354)

Year	Month	Day	Hour	Minute	Second	VelocityX	VelocityY	Level	StdError1	StdError2	StdError3	SNR1	SNR2	SNR3	SignalAmp1	SignalAmp2	SignalAmp3	Noise1	Noise2
2022	8	2	8	6	3	27.5	-1	1.357	0.4	0.3	0	40.9	43.9	0	121	128	0	26	26
2022	8	2	8	16	3	27.4	-0.8	1.356	0.3	0.2	0	40.9	44.3	0	121	129	0	26	26
2022	8	2	8	26	3	27.9	-1.7	1.357	0.3	0.2	0	41.3	44.3	0	121	129	0	25	26
2022	8	2	8	36	3	26.1	-0.7	1.356	0.3	0.2	0	40.9	44.3	0	121	129	0	26	26
2022	8	2	8	46	3	28.5	-0.8	1.356	0.3	0.2	0	40.4	44.3	0	121	129	0	27	26
2022	8	2	8	56	3	27.9	-1	1.356	0.3	0.2	0	41.3	44.3	0	122	129	0	26	26
2022	8	2	9	6	3	27.5	-1.5	1.356	0.3	0.2	0	41.3	44.3	0	121	129	0	25	26
2022	8	2	9	16	3	27.4	-1.4	1.356	0.4	0.3	0	40.9	43.4	0	120	127	0	25	26
2022	8	2	9	26	3	27	-1	1.356	0.3	0.2	0	40.4	43.9	0	120	128	0	26	26
2022	8	2	9	36	3	28	-1	1.356	0.4	0.3	0	40.9	43.4	0	120	128	0	25	27
2022	8	2	9	46	3	27.5	-1.6	1.356	0.3	0.2	0	40.9	43.4	0	120	127	0	25	26
2022	8	2	9	56	3	27.5	-1	1.356	0.3	0.2	0	41.3	43.9	0	121	128	0	25	26
2022	8	2	10	6	3	28.1	-0.5	1.356	0.3	0.2	0	41.3	43.9	0	121	128	0	25	26
2022	8	2	10	16	3	27.5	-1	1.356	0.3	0.2	0	40.9	43.4	0	120	127	0	25	26
2022	8	2	10	26	3	28	-1.4	1.356	0.4	0.3	0	39.6	43	0	118	126	0	26	26
2022	8	2	10	36	3	27.1	-1.2	1.355	0.3	0.2	0	40.9	43.9	0	120	128	0	25	26
2022	8	2	10	46	3	28.2	-1	1.355	0.3	0.2	0	40.9	43.9	0	120	128	0	25	26
2022	8	2	10	56	3	28.4	-2.2	1.355	0.5	0.4	0	40	43.4	0	119	127	0	26	26
2022	8	2	11	6	3	28.3	-1.2	1.354	0.3	0.2	0	40.4	44.3	0	120	129	0	26	26
2022	8	2	11	16	3	28.1	-0.7	1.353	0.3	0.2	0	40.9	44.3	0	121	129	0	26	26
2022	8	2	11	26	3	26.9	-0.8	1.353	0.3	0.2	0	41.3	44.7	0	122	130	0	26	26
2022	8	2	11	36	3	27.7	-1.8	1.352	0.3	0.2	0	40.9	44.3	0	120	129	0	25	26
2022	8	2	11	46	3	28.2	-0.8	1.352	0.3	0.2	0	41.3	44.3	0	121	129	0	25	26
2022	8	2	11	56	3	28.7	-1	1.351	0.5	0.4	0	41.3	44.7	0	121	130	0	25	26
2022	8	2	12	6	3	27.5	-0.9	1.351	0.4	0.3	0	40.4	43.9	0	120	129	0	26	27
2022	8	2	12	16	3	28.3	-0.4	1.351	0.3	0.2	0	40.4	44.3	0	119	128	0	25	25
2022	8	2	12	26	3	27.9	-1.8	1.351	0.4	0.3	0	40.9	44.3	0	120	129	0	25	26
2022	8	2	12	36	3	27.4	-1.6	1.351	0.3	0.2	0	40	44.3	0	119	129	0	26	26
2022	8	2	12	46	3	28.4	-1.5	1.351	0.3	0.2	0	40.4	44.3	0	120	129	0	26	26
2022	8	2	12	56	3	27.6	-1.6	1.35	0.3	0.2	0	40.4	44.7	0	119	130	0	25	26
2022	8	2	13	6	3	27	-1.2	1.35	0.3	0.2	0	40.4	44.7	0	119	130	0	25	26
2022	8	2	13	16	3	28.1	-1.7	1.35	0.3	0.2	0	40	44.3	0	118	129	0	25	26
2022	8	2	13	26	3	28.9	-2.1	1.35	0.3	0.2	0	40	43.9	0	118	128	0	25	26
2022	8	2	13	36	3	27.6	-1.9	1.349	0.3	0.2	0	40	44.3	0	118	129	0	25	26
2022	8	2	13	46	3	29.3	-1.7	1.35	0.3	0.2	0	39.1	43.9	0	117	128	0	26	26
2022	8	2	13	56	3	28	-2.6	1.349	0.4	0.3	0	39.6	44.3	0	118	129	0	26	26
2022	8	2	14	6	3	28.5	-2	1.349	0.3	0.2	0	39.6	44.3	0	118	129	0	26	26
2022	8	2	14	16	3	27.3	-3.2	1.349	0.3	0.2	0	40	44.7	0	118	129	0	25	25
2022	8	2	14	26	3	27.7	-1.6	1.349	0.3	0.2	0	40.4	44.7	0	119	129	0	25	25
2022	8	2	14	36	3	28	-2	1.349	0.3	0.2	0	40.4	44.3	0	119	129	0	25	26
2022	8	2	14	46	3	27.6	-2	1.35	0.3	0.2	0	40.4	44.3	0	119	129	0	25	26
2022	8	2	14	56	3	27.9	-2.6	1.349	0.3	0.2	0	39.1	43	0	117	127	0	26	27
2022	8	2	15	6	3	28.5	-2	1.349	0.4	0.3	0	40	44.3	0	118	129	0	25	26
2022	8	2	15	16	3	27.6	-2.3	1.349	0.3	0.2	0	40	44.3	0	119	129	0	26	26
2022	8	2	15	26	3	28.2	-1.8	1.349	0.3	0.2	0	39.6	43.9	0	118	128	0	26	26
2022	8	2	15	36	3	28.7	-1.6	1.348	0.3	0.2	0	39.6	43.9	0	118	128	0	26	26
2022	8	2	15	46	3	27.9	-2.3	1.349	0.3	0.2	0	39.6	43.9	0	118	128	0	26	26
2022	8	2	15	56	3	28	-0.9	1.348	0.3	0.2	0	40	43.9	0	118	128	0	25	26

Mazourka (0354)

Year	Month	Day	Hour	Minute	Second	VelocityX	VelocityY	Level	StdError1	StdError2	StdError3	SNR1	SNR2	SNR3	SignalAmp1	SignalAmp2	SignalAmp3	Noise1	Noise2
2022	8	2	16	6	3	27.9	-1	1.348	0.3	0.2	0	40	43.9	0	118	128	0	25	26
2022	8	2	16	16	3	27.5	-1.2	1.348	0.3	0.2	0	40	44.7	0	119	129	0	26	25
2022	8	2	16	26	3	28.2	-1.3	1.348	0.3	0.2	0	39.6	44.7	0	118	129	0	26	25
2022	8	2	16	36	3	28.3	-1.4	1.348	0.3	0.2	0	40	44.3	0	119	129	0	26	26
2022	8	2	16	46	3	27.7	-1.5	1.348	0.4	0.3	0	40.4	43.9	0	119	128	0	25	26
2022	8	2	16	56	3	28.2	0	1.348	0.3	0.2	0	40	44.3	0	119	129	0	26	26
2022	8	2	17	6	3	28.5	-1.4	1.348	0.3	0.2	0	40	43.9	0	119	128	0	26	26
2022	8	2	17	16	3	26.8	-1	1.348	0.5	0.4	0	40	44.3	0	119	129	0	26	26
2022	8	2	17	26	3	27.7	-2	1.348	0.4	0.3	0	40	43.9	0	119	128	0	26	26
2022	8	2	17	36	3	27.2	-0.5	1.348	0.3	0.2	0	40.4	44.3	0	119	128	0	25	25
2022	8	2	17	46	3	27.4	-1	1.348	0.3	0.2	0	40	43.9	0	119	128	0	26	26
2022	8	2	17	56	3	27.7	-1.1	1.348	0.4	0.3	0	40	43.9	0	119	128	0	26	26
2022	8	2	18	6	3	28.4	-1.1	1.348	0.3	0.2	0	40.4	44.7	0	120	129	0	26	25
2022	8	2	18	16	3	27.1	-1	1.348	0.3	0.2	0	40.4	44.3	0	120	129	0	26	26
2022	8	2	18	26	3	26.8	-0.9	1.348	0.3	0.2	0	40.9	44.3	0	120	129	0	25	26
2022	8	2	18	36	3	28.7	-1.7	1.348	0.3	0.2	0	40.9	44.3	0	120	129	0	25	26
2022	8	2	18	46	3	27.6	-1	1.348	0.3	0.2	0	40.9	43.9	0	120	128	0	25	26
2022	8	2	18	56	3	26.9	-1.6	1.348	0.4	0.3	0	40.4	43.9	0	120	128	0	26	26
2022	8	2	19	6	3	27.2	-1	1.348	0.3	0.2	0	40.4	43.9	0	119	128	0	25	26
2022	8	2	19	16	3	27.2	-0.5	1.348	0.3	0.2	0	40.9	44.3	0	120	129	0	25	26
2022	8	2	19	26	3	28.3	-0.4	1.348	0.4	0.3	0	40.9	43.9	0	120	128	0	25	26
2022	8	2	19	36	3	27.2	-0.2	1.348	0.5	0.4	0	40	43.9	0	119	127	0	26	25
2022	8	2	19	46	3	28.9	-1.8	1.348	0.3	0.2	0	40.9	43.9	0	120	128	0	25	26
2022	8	2	19	56	3	28	-0.9	1.347	0.3	0.2	0	41.3	44.3	0	121	129	0	25	26
2022	8	2	20	6	3	27.2	-2.1	1.348	0.3	0.2	0	41.3	44.3	0	121	129	0	25	26
2022	8	2	20	16	3	27.7	-0.7	1.348	0.3	0.2	0	40.9	44.3	0	120	129	0	25	26
2022	8	2	20	26	3	27.7	-0.5	1.348	0.4	0.3	0	41.3	44.7	0	121	130	0	25	26
2022	8	2	20	36	3	28	-0.9	1.348	0.4	0.3	0	40.9	43.9	0	120	128	0	25	26
2022	8	2	20	46	3	27.2	-0.5	1.348	0.4	0.3	0	40.9	43.9	0	121	129	0	26	27
2022	8	2	20	56	3	27	-0.9	1.348	0.3	0.2	0	40.9	44.3	0	121	129	0	26	26
2022	8	2	21	6	3	27.8	-0.9	1.348	0.3	0.2	0	40.9	43.9	0	120	128	0	25	26
2022	8	2	21	16	3	28.1	-1.5	1.348	0.3	0.2	0	40.9	43.4	0	120	128	0	25	27
2022	8	2	21	26	3	28.2	-0.1	1.348	0.3	0.2	0	40.4	43.9	0	120	128	0	26	26
2022	8	2	21	36	3	27.7	-1.3	1.348	0.3	0.2	0	40.4	43.9	0	120	128	0	26	26
2022	8	2	21	46	3	27.6	-1.2	1.347	0.4	0.3	0	40.9	43.9	0	120	128	0	25	26
2022	8	2	21	56	3	28	-1	1.347	0.3	0.2	0	40.9	43.9	0	120	128	0	25	26
2022	8	2	22	6	3	27.6	-1.2	1.347	0.4	0.3	0	40.9	43.4	0	120	128	0	25	27
2022	8	2	22	16	3	27.4	-1	1.348	0.4	0.3	0	40.9	43.9	0	120	128	0	25	26
2022	8	2	22	26	3	28.1	-1.2	1.347	0.4	0.3	0	40.4	43.9	0	120	128	0	26	26
2022	8	2	22	36	3	28.4	-0.8	1.347	0.3	0.2	0	40.9	43.9	0	120	128	0	25	26
2022	8	2	22	46	3	27.6	-1.8	1.347	0.3	0.2	0	40.9	44.3	0	120	129	0	25	26
2022	8	2	22	56	3	27.5	-1.5	1.347	0.3	0.2	0	40.9	44.3	0	120	129	0	25	26
2022	8	2	23	6	3	28	-1	1.347	0.3	0.2	0	40.4	43.9	0	119	127	0	25	25
2022	8	2	23	16	3	27.6	-0.8	1.347	0.4	0.3	0	40.9	44.3	0	120	129	0	25	26
2022	8	2	23	26	3	27.9	-0.8	1.347	0.3	0.2	0	40.9	44.3	0	120	128	0	25	25
2022	8	2	23	36	3	27.2	-0.8	1.347	0.3	0.2	0	40.4	43.9	0	120	128	0	26	26
2022	8	2	23	46	3	27.9	-0.6	1.347	0.3	0.2	0	40.4	43.4	0	119	127	0	25	26
2022	8	2	23	56	3	27.4	-0.6	1.347	0.3	0.2	0	40.9	43.9	0	120	128	0	25	26

Mazourka (0354)

Year	Month	Day	Hour	Minute	Second	VelocityX	VelocityY	Level	StdError1	StdError2	StdError3	SNR1	SNR2	SNR3	SignalAmp1	SignalAmp2	SignalAmp3	Noise1	Noise2
2022	8	3	0	6	3	27.6	-0.5	1.347	0.3	0.2	0	41.3	44.3	0	121	129	0	25	26
2022	8	3	0	16	3	28.1	-1	1.347	0.4	0.3	0	40.9	43.9	0	120	128	0	25	26
2022	8	3	0	26	3	27.1	-1	1.347	0.3	0.2	0	40	43.4	0	119	127	0	26	26
2022	8	3	0	36	3	27.7	-0.8	1.347	0.3	0.2	0	40	43.4	0	119	127	0	26	26
2022	8	3	0	46	3	28.3	-0.9	1.347	0.3	0.2	0	40.4	43.4	0	119	127	0	25	26
2022	8	3	0	56	3	27.5	-0.5	1.347	0.3	0.2	0	40.9	43.9	0	120	128	0	25	26
2022	8	3	1	6	3	28.4	-1.3	1.347	0.3	0.2	0	40.4	43.9	0	120	128	0	26	26
2022	8	3	1	16	3	26.8	-1.7	1.347	0.3	0.2	0	40.4	43.9	0	120	128	0	26	26
2022	8	3	1	26	3	27.7	-0.6	1.347	0.3	0.2	0	41.3	44.3	0	121	129	0	25	26
2022	8	3	1	36	3	27.8	-0.9	1.347	0.3	0.2	0	40.9	43.9	0	120	128	0	25	26
2022	8	3	1	46	3	27.6	-0.4	1.347	0.3	0.2	0	40.4	43.4	0	120	128	0	26	27
2022	8	3	1	56	3	28.1	-0.9	1.347	0.3	0.2	0	40.4	43.9	0	120	128	0	26	26
2022	8	3	2	6	3	28.2	-1.3	1.347	0.4	0.3	0	40.9	43.9	0	120	128	0	25	26
2022	8	3	2	16	3	27.7	-1.3	1.347	0.4	0.3	0	40.9	44.3	0	121	129	0	26	26
2022	8	3	2	26	3	28.1	-0.5	1.347	0.4	0.3	0	40.9	44.3	0	121	129	0	26	26
2022	8	3	2	36	3	27.6	-0.7	1.347	0.3	0.2	0	41.3	44.7	0	122	130	0	26	26
2022	8	3	2	46	3	27.9	-0.5	1.347	0.3	0.2	0	40.9	44.3	0	121	129	0	26	26
2022	8	3	2	56	3	27.5	-0.3	1.347	0.3	0.2	0	41.3	44.7	0	122	130	0	26	26
2022	8	3	3	6	3	28.5	-1	1.347	0.3	0.2	0	40.9	44.3	0	121	129	0	26	26
2022	8	3	3	16	3	28.4	-0.8	1.347	0.3	0.2	0	40.9	44.3	0	121	129	0	26	26
2022	8	3	3	26	3	27.5	-0.8	1.347	0.5	0.4	0	41.3	44.7	0	121	130	0	25	26
2022	8	3	3	36	3	27.1	-0.9	1.347	0.3	0.2	0	41.3	44.7	0	121	130	0	25	26
2022	8	3	3	46	3	28.4	0.2	1.347	0.4	0.3	0	40.9	44.7	0	121	130	0	26	26
2022	8	3	3	56	3	27.4	-1.2	1.347	0.3	0.2	0	41.3	45.2	0	122	131	0	26	26
2022	8	3	4	6	3	26.9	-1	1.347	0.3	0.2	0	41.3	45.2	0	122	131	0	26	26
2022	8	3	4	16	3	27.8	-1.7	1.347	0.3	0.2	0	41.7	45.2	0	122	131	0	25	26
2022	8	3	4	26	3	28	-2	1.347	0.3	0.2	0	41.7	45.2	0	122	131	0	25	26
2022	8	3	4	36	3	27.5	-1	1.347	0.3	0.2	0	42.1	45.2	0	123	131	0	25	26
2022	8	3	4	46	3	28.3	-1.5	1.347	0.3	0.2	0	41.7	45.2	0	122	131	0	25	26
2022	8	3	4	56	3	26.8	-0.2	1.347	0.4	0.3	0	41.7	45.6	0	122	132	0	25	26
2022	8	3	5	6	3	27.5	-1.3	1.347	0.3	0.2	0	41.7	45.6	0	123	132	0	26	26
2022	8	3	5	16	3	28.4	-0.8	1.347	0.3	0.2	0	41.7	45.2	0	122	131	0	25	26
2022	8	3	5	26	3	27.2	-1.6	1.347	0.5	0.4	0	41.3	45.2	0	122	131	0	26	26
2022	8	3	5	36	3	27.5	-1.3	1.347	0.3	0.2	0	41.3	45.2	0	122	131	0	26	26
2022	8	3	5	46	3	28.2	-1.3	1.347	0.4	0.3	0	41.3	45.2	0	122	131	0	26	26
2022	8	3	5	56	3	27.9	-1.6	1.347	0.3	0.2	0	41.7	45.6	0	123	132	0	26	26
2022	8	3	6	6	3	27.4	-1.4	1.347	0.3	0.2	0	42.1	46	0	124	133	0	26	26
2022	8	3	6	16	3	28.2	-1	1.347	0.3	0.2	0	42.1	45.6	0	123	133	0	25	27
2022	8	3	6	26	3	27.4	-1.2	1.347	0.3	0.2	0	42.1	46	0	124	133	0	26	26
2022	8	3	6	36	3	27.2	-0.1	1.347	0.4	0.3	0	41.7	45.6	0	123	132	0	26	26
2022	8	3	6	46	3	27.8	-0.9	1.347	0.4	0.3	0	42.1	45.6	0	123	132	0	25	26
2022	8	3	6	56	3	27.7	-1.8	1.347	0.3	0.2	0	42.1	45.6	0	123	132	0	25	26
2022	8	3	7	6	3	27.1	-1.4	1.347	0.3	0.2	0	42.1	45.6	0	123	132	0	25	26
2022	8	3	7	16	3	27.1	-1	1.347	0.4	0.3	0	42.1	45.6	0	124	133	0	26	27
2022	8	3	7	26	3	27.7	-0.8	1.347	0.3	0.2	0	42.1	46	0	124	133	0	26	26
2022	8	3	7	36	3	27.8	-1.1	1.347	0.3	0.2	0	42.6	45.6	0	124	132	0	25	26
2022	8	3	7	46	3	26.6	-1	1.347	0.4	0.3	0	43	46.4	0	125	134	0	25	26
2022	8	3	7	56	3	27.7	-1	1.347	0.3	0.2	0	42.1	45.6	0	124	133	0	26	27

Mazourka (0354)

Year	Month	Day	Hour	Minute	Second	VelocityX	VelocityY	Level	StdError1	StdError2	StdError3	SNR1	SNR2	SNR3	SignalAmp1	SignalAmp2	SignalAmp3	Noise1	Noise2
2022	8	3	8	6	3	27.5	-2	1.347	0.4	0.3	0	42.6	45.6	0	125	133	0	26	27
2022	8	3	8	16	3	27.9	-1.9	1.347	0.4	0.3	0	42.1	46	0	124	133	0	26	26
2022	8	3	8	26	3	28.4	-0.7	1.347	0.3	0.2	0	43	46	0	125	133	0	25	26
2022	8	3	8	36	3	27.8	-2	1.347	0.3	0.2	0	42.1	46	0	124	133	0	26	26
2022	8	3	8	46	3	27.9	-0.7	1.347	0.3	0.2	0	42.1	45.6	0	124	132	0	26	26
2022	8	3	8	56	3	28.2	-1.5	1.347	0.3	0.2	0	42.1	45.6	0	124	132	0	26	26
2022	8	3	9	6	3	26.5	-1.3	1.347	0.3	0.2	0	42.1	46	0	124	133	0	26	26
2022	8	3	9	16	3	28.8	-1	1.348	0.3	0.2	0	42.6	45.6	0	124	132	0	25	26
2022	8	3	9	26	3	28.3	-2	1.347	0.3	0.2	0	41.7	45.2	0	122	131	0	25	26
2022	8	3	9	36	3	28	-1.1	1.347	0.5	0.4	0	41.7	45.6	0	123	132	0	26	26
2022	8	3	9	46	3	27.8	-1.5	1.347	0.3	0.2	0	42.1	44.7	0	123	131	0	25	27
2022	8	3	9	56	3	27.5	-0.6	1.347	0.3	0.2	0	42.1	45.6	0	123	132	0	25	26
2022	8	3	10	6	3	27.1	-0.2	1.347	0.3	0.2	0	42.6	45.6	0	124	132	0	25	26
2022	8	3	10	16	3	27.5	-1.3	1.347	0.3	0.2	0	41.7	45.2	0	123	131	0	26	26
2022	8	3	10	26	3	28.8	-1.5	1.347	0.3	0.2	0	41.3	45.2	0	122	131	0	26	26
2022	8	3	10	36	3	27.9	-0.6	1.347	0.3	0.2	0	40.9	44.7	0	121	130	0	26	26
2022	8	3	10	46	3	28.5	-1.5	1.347	0.3	0.2	0	41.7	44.3	0	122	130	0	25	27
2022	8	3	10	56	3	28.1	-1.5	1.347	0.3	0.2	0	41.7	44.7	0	122	131	0	25	27
2022	8	3	11	6	3	28	-2	1.347	0.5	0.4	0	41.3	45.2	0	122	131	0	26	26
2022	8	3	11	16	3	27.8	-1.4	1.347	0.4	0.3	0	41.7	45.6	0	122	131	0	25	25
2022	8	3	11	26	3	27.8	-1.9	1.347	0.3	0.2	0	40.9	44.7	0	121	130	0	26	26
2022	8	3	11	36	3	27.7	-2.1	1.347	0.3	0.2	0	40.9	44.7	0	121	130	0	26	26
2022	8	3	11	46	3	28.1	-2.5	1.347	0.3	0.2	0	40.9	44.3	0	121	130	0	26	27
2022	8	3	11	56	3	27.6	-2	1.347	0.3	0.2	0	41.3	45.2	0	122	131	0	26	26
2022	8	3	12	6	3	27.6	-2.2	1.347	0.4	0.3	0	41.7	45.6	0	122	132	0	25	26
2022	8	3	12	16	3	28.7	-2.5	1.347	0.3	0.2	0	41.3	45.2	0	121	131	0	25	26
2022	8	3	12	26	3	28	-1.5	1.347	0.3	0.2	0	41.3	45.2	0	121	131	0	25	26
2022	8	3	12	36	3	28.8	-2	1.347	0.3	0.2	0	40.9	44.7	0	120	130	0	25	26
2022	8	3	12	46	3	27.9	-1.8	1.347	0.3	0.2	0	40.4	44.7	0	120	130	0	26	26
2022	8	3	12	56	3	27.7	-2.9	1.347	0.3	0.2	0	40.9	45.2	0	121	131	0	26	26
2022	8	3	13	6	3	28.9	-2.7	1.347	0.3	0.2	0	40.9	45.2	0	121	131	0	26	26
2022	8	3	13	16	3	26.3	-3.5	1.347	0.3	0.2	0	40.4	44.3	0	119	129	0	25	26
2022	8	3	13	26	3	28	-2.5	1.347	0.3	0.2	0	40.4	43.9	0	119	129	0	25	27
2022	8	3	13	36	3	27.1	-2.9	1.347	0.4	0.3	0	40	44.7	0	119	130	0	26	26
2022	8	3	13	46	3	27.4	-2.8	1.347	0.3	0.2	0	40.4	45.2	0	120	131	0	26	26
2022	8	3	13	56	3	28.3	-2.2	1.346	0.3	0.2	0	40	45.2	0	119	131	0	26	26
2022	8	3	14	6	3	27.8	-2.2	1.347	0.3	0.2	0	40	45.2	0	119	131	0	26	26
2022	8	3	14	16	3	28.5	-1.4	1.346	0.3	0.2	0	40.4	44.7	0	119	130	0	25	26
2022	8	3	14	26	3	27	-2.5	1.346	0.4	0.3	0	40.9	45.6	0	120	132	0	25	26
2022	8	3	14	36	3	28	-2.7	1.346	0.3	0.2	0	40.4	45.2	0	119	131	0	25	26
2022	8	3	14	46	3	29	-1.9	1.346	0.3	0.2	0	40	44.7	0	118	130	0	25	26
2022	8	3	14	56	3	26.9	-3	1.345	0.4	0.3	0	40	45.2	0	119	131	0	26	26
2022	8	3	15	6	3	27.8	-2.2	1.346	0.3	0.2	0	40	45.2	0	119	131	0	26	26
2022	8	3	15	16	3	27.2	-2.6	1.345	0.3	0.2	0	40.4	45.2	0	119	131	0	25	26
2022	8	3	15	26	3	27.7	-1.1	1.345	0.3	0.2	0	40	44.7	0	118	131	0	25	27
2022	8	3	15	36	3	27.7	-1.6	1.345	0.3	0.2	0	40.4	45.2	0	119	131	0	25	26
2022	8	3	15	46	3	28.2	-2	1.345	0.3	0.2	0	40.9	45.6	0	120	132	0	25	26
2022	8	3	15	56	3	28.2	-1	1.345	0.3	0.2	0	40.4	46	0	120	133	0	26	26

Mazourka (0354)

Year	Month	Day	Hour	Minute	Second	VelocityX	VelocityY	Level	StdError1	StdError2	StdError3	SNR1	SNR2	SNR3	SignalAmp1	SignalAmp2	SignalAmp3	Noise1	Noise2
2022	8	3	16	6	3	26.8	-1.9	1.345	0.3	0.2	0	40	45.6	0	119	132	0	26	26
2022	8	3	16	16	3	27.4	-2	1.345	0.3	0.2	0	40	45.2	0	119	131	0	26	26
2022	8	3	16	26	3	27.6	-0.3	1.345	0.4	0.3	0	40.4	45.6	0	120	132	0	26	26
2022	8	3	16	36	3	27	-2.9	1.345	0.4	0.3	0	40.4	45.2	0	119	131	0	25	26
2022	8	3	16	46	3	27	-1	1.345	0.3	0.2	0	40.4	46	0	120	133	0	26	26
2022	8	3	16	56	3	27.8	-0.7	1.345	0.4	0.3	0	40	46	0	119	132	0	26	25
2022	8	3	17	6	3	28	-0.7	1.345	0.3	0.2	0	40.4	45.6	0	119	132	0	25	26
2022	8	3	17	16	3	27.3	-1.2	1.345	0.3	0.2	0	40.9	45.6	0	120	132	0	25	26
2022	8	3	17	26	3	27.8	-1	1.344	0.3	0.2	0	40	45.6	0	119	132	0	26	26
2022	8	3	17	36	3	27.4	-0.8	1.345	0.3	0.2	0	40.9	46	0	120	132	0	25	25
2022	8	3	17	46	3	27.4	-0.6	1.345	0.3	0.2	0	40.4	45.2	0	119	131	0	25	26
2022	8	3	17	56	3	27.6	-2	1.345	0.5	0.4	0	40.4	45.6	0	119	131	0	25	25
2022	8	3	18	6	3	27.6	-1.8	1.345	0.3	0.2	0	40.4	45.2	0	119	131	0	25	26
2022	8	3	18	16	3	28.8	-1.5	1.345	0.3	0.2	0	40.9	45.6	0	120	132	0	25	26
2022	8	3	18	26	3	27	0.2	1.345	0.3	0.2	0	40.9	45.6	0	120	132	0	25	26
2022	8	3	18	36	3	28.2	-1.3	1.345	0.3	0.2	0	40.4	45.2	0	119	131	0	25	26
2022	8	3	18	46	3	27.6	-1	1.345	0.3	0.2	0	40.4	45.2	0	120	131	0	26	26
2022	8	3	18	56	3	28	-1.2	1.345	0.3	0.2	0	40.4	44.7	0	119	130	0	25	26
2022	8	3	19	6	3	27.7	-1.1	1.345	0.3	0.2	0	40.4	45.6	0	120	131	0	26	25
2022	8	3	19	16	3	27.8	-1.5	1.345	0.3	0.2	0	40.4	45.6	0	119	131	0	25	25
2022	8	3	19	26	3	27	-0.9	1.345	0.3	0.2	0	40.4	45.2	0	120	131	0	26	26
2022	8	3	19	36	3	27	-1	1.345	0.3	0.2	0	40.9	45.2	0	120	131	0	25	26
2022	8	3	19	46	3	27.4	-1.6	1.345	0.4	0.3	0	40.4	45.6	0	119	131	0	25	25
2022	8	3	19	56	3	27.5	-1.4	1.345	0.3	0.2	0	41.3	46	0	121	133	0	25	26
2022	8	3	20	6	3	26.9	-1.5	1.345	0.3	0.2	0	41.7	46	0	122	133	0	25	26
2022	8	3	20	16	3	27	-0.5	1.345	0.3	0.2	0	41.3	46	0	122	133	0	26	26
2022	8	3	20	26	3	26.8	-1.2	1.344	0.3	0.2	0	40.9	45.6	0	121	132	0	26	26
2022	8	3	20	36	3	27.9	-1.3	1.345	0.3	0.2	0	41.3	46	0	122	133	0	26	26
2022	8	3	20	46	3	28	-2	1.345	0.3	0.2	0	41.7	46	0	122	133	0	25	26
2022	8	3	20	56	3	28.2	-1	1.344	0.3	0.2	0	41.3	46	0	122	132	0	26	25
2022	8	3	21	6	3	27.5	-1.2	1.345	0.3	0.2	0	41.3	45.6	0	121	132	0	25	26
2022	8	3	21	16	3	28.2	-0.9	1.345	0.3	0.2	0	40.9	45.2	0	121	131	0	26	26
2022	8	3	21	26	3	26.6	-0.5	1.345	0.3	0.2	0	41.3	45.2	0	121	131	0	25	26
2022	8	3	21	36	3	27.9	-0.6	1.345	0.4	0.3	0	41.3	45.6	0	121	132	0	25	26
2022	8	3	21	46	3	27.4	-1.8	1.345	0.3	0.2	0	41.3	45.6	0	121	132	0	25	26
2022	8	3	21	56	3	27.4	0.1	1.345	0.3	0.2	0	40.4	45.6	0	120	131	0	26	25
2022	8	3	22	6	3	27.3	-0.5	1.345	0.3	0.2	0	41.3	45.2	0	121	131	0	25	26
2022	8	3	22	16	3	27	0.2	1.345	0.3	0.2	0	40.4	45.2	0	120	131	0	26	26
2022	8	3	22	26	3	27.5	-1	1.345	0.4	0.3	0	40.4	44.7	0	120	130	0	26	26
2022	8	3	22	36	3	27.7	-1	1.345	0.3	0.2	0	40.9	44.7	0	120	130	0	25	26
2022	8	3	22	46	3	28.5	-1.9	1.346	0.3	0.2	0	40.9	44.7	0	120	130	0	25	26
2022	8	3	22	56	3	28.1	-1	1.346	0.4	0.3	0	40.9	44.7	0	120	130	0	25	26
2022	8	3	23	6	3	27.9	-1.1	1.345	0.4	0.3	0	40.4	44.7	0	120	130	0	26	26
2022	8	3	23	16	3	27.7	-0.3	1.346	0.3	0.2	0	41.3	44.7	0	121	130	0	25	26
2022	8	3	23	26	3	26.7	-1.3	1.346	0.3	0.2	0	40.9	45.2	0	121	131	0	26	26
2022	8	3	23	36	3	27.8	-1.2	1.346	0.3	0.2	0	40.4	44.7	0	120	130	0	26	26
2022	8	3	23	46	3	27.7	-0.5	1.346	0.3	0.2	0	40.9	45.2	0	121	131	0	26	26
2022	8	3	23	56	3	26.6	-0.9	1.346	0.3	0.2	0	40.9	44.7	0	121	130	0	26	26

Mazourka (0354)

Year	Month	Day	Hour	Minute	Second	VelocityX	VelocityY	Level	StdError1	StdError2	StdError3	SNR1	SNR2	SNR3	SignalAmp1	SignalAmp2	SignalAmp3	Noise1	Noise2
2022	8	4	0	6	3	28.1	-0.5	1.346	0.3	0.2	0	41.3	45.2	0	121	131	0	25	26
2022	8	4	0	16	3	27.1	-0.7	1.346	0.3	0.2	0	41.3	45.2	0	121	131	0	25	26
2022	8	4	0	26	3	27.7	-0.8	1.346	0.5	0.4	0	41.3	45.6	0	121	131	0	25	25
2022	8	4	0	36	3	28.1	-1	1.346	0.3	0.2	0	40.9	44.7	0	120	130	0	25	26
2022	8	4	0	46	3	27.9	-1.5	1.346	0.3	0.2	0	40.9	44.7	0	120	130	0	25	26
2022	8	4	0	56	3	28.4	-0.4	1.346	0.3	0.2	0	40.9	44.7	0	121	130	0	26	26
2022	8	4	1	6	3	26.9	-0.8	1.346	0.4	0.3	0	40.9	44.7	0	121	130	0	26	26
2022	8	4	1	16	3	27.1	-1.6	1.346	0.3	0.2	0	41.7	45.2	0	122	131	0	25	26
2022	8	4	1	26	3	28	-1.5	1.346	0.3	0.2	0	40.9	44.7	0	121	130	0	26	26
2022	8	4	1	36	3	27.7	-1.8	1.347	0.3	0.2	0	40.9	44.3	0	120	130	0	25	27
2022	8	4	1	46	3	28.4	-0.6	1.347	0.4	0.3	0	40.4	44.7	0	120	130	0	26	26
2022	8	4	1	56	3	28.1	-1	1.347	0.3	0.2	0	40.9	44.7	0	121	131	0	26	27
2022	8	4	2	6	3	28.2	-1	1.347	0.3	0.2	0	40.9	44.7	0	120	130	0	25	26
2022	8	4	2	16	3	27.7	-1.5	1.347	0.3	0.2	0	40.9	44.3	0	120	129	0	25	26
2022	8	4	2	26	3	27.9	-1	1.347	0.3	0.2	0	40.9	44.7	0	120	130	0	25	26
2022	8	4	2	36	3	27.6	-0.9	1.347	0.4	0.3	0	41.3	45.2	0	121	130	0	25	25
2022	8	4	2	46	3	26	-1.5	1.347	0.4	0.3	0	41.7	45.6	0	122	132	0	25	26
2022	8	4	2	56	3	28.4	-1.3	1.347	0.3	0.2	0	40.9	45.2	0	121	131	0	26	26
2022	8	4	3	6	3	27.9	-2.3	1.347	0.3	0.2	0	40.9	45.2	0	121	131	0	26	26
2022	8	4	3	16	3	28	-1.5	1.347	0.3	0.2	0	41.7	45.2	0	122	131	0	25	26
2022	8	4	3	26	3	27.3	-0.5	1.347	0.3	0.2	0	41.7	45.6	0	123	132	0	26	26
2022	8	4	3	36	3	28.7	-0.1	1.347	0.3	0.2	0	42.1	46	0	123	132	0	25	25
2022	8	4	3	46	3	27.3	0	1.347	0.4	0.3	0	41.7	46.4	0	123	133	0	26	25
2022	8	4	3	56	3	28.2	-1.3	1.347	0.3	0.2	0	42.1	45.6	0	123	132	0	25	26
2022	8	4	4	6	3	27.7	-1.1	1.347	0.3	0.2	0	42.1	46	0	124	133	0	26	26
2022	8	4	4	16	3	27.5	-0.9	1.347	0.4	0.3	0	42.6	46.4	0	124	133	0	25	25
2022	8	4	4	26	3	27.5	-0.5	1.347	0.3	0.2	0	42.1	45.6	0	123	132	0	25	26
2022	8	4	4	36	3	27.5	-1	1.347	0.4	0.3	0	42.1	46	0	124	133	0	26	26
2022	8	4	4	46	3	27.5	-1.5	1.347	0.3	0.2	0	43	46	0	125	133	0	25	26
2022	8	4	4	56	3	28.1	-1	1.347	0.3	0.2	0	42.6	46	0	124	133	0	25	26
2022	8	4	5	6	3	27	-1.3	1.347	0.4	0.3	0	42.1	46.4	0	124	134	0	26	26
2022	8	4	5	16	3	26.9	-0.6	1.347	0.3	0.2	0	42.1	46	0	124	133	0	26	26
2022	8	4	5	26	3	28.4	-1.3	1.347	0.3	0.2	0	42.1	46	0	124	133	0	26	26
2022	8	4	5	36	3	28.1	-1	1.347	0.3	0.2	0	42.6	46.4	0	125	134	0	26	26
2022	8	4	5	46	3	27.7	-0.8	1.347	0.4	0.3	0	43	46.4	0	125	134	0	25	26
2022	8	4	5	56	3	27	-0.8	1.348	0.3	0.2	0	42.1	46	0	124	134	0	26	27
2022	8	4	6	6	3	26.9	-1.5	1.348	0.3	0.2	0	42.1	46	0	124	133	0	26	26
2022	8	4	6	16	3	28.3	-1.7	1.348	0.4	0.3	0	42.6	46	0	124	133	0	25	26
2022	8	4	6	26	3	28.1	-1.4	1.348	0.3	0.2	0	41.7	45.2	0	123	132	0	26	27
2022	8	4	6	36	3	27.6	-1.2	1.348	0.3	0.2	0	42.1	46	0	124	133	0	26	26
2022	8	4	6	46	3	28	-1	1.348	0.4	0.3	0	42.1	46	0	124	133	0	26	26
2022	8	4	6	56	3	28.2	-1.5	1.348	0.3	0.2	0	42.6	46	0	124	133	0	25	26
2022	8	4	7	6	3	27.9	-1.5	1.348	0.3	0.2	0	42.1	46	0	124	133	0	26	26
2022	8	4	7	16	3	28.1	-0.5	1.348	0.3	0.2	0	42.6	46.9	0	125	134	0	26	25
2022	8	4	7	26	3	28.6	-1.9	1.348	0.3	0.2	0	42.1	46	0	124	133	0	26	26
2022	8	4	7	36	3	28.4	-1.4	1.348	0.4	0.3	0	42.1	46	0	124	133	0	26	26
2022	8	4	7	46	3	27.5	0.1	1.348	0.3	0.2	0	43	46.4	0	126	134	0	26	26
2022	8	4	7	56	3	27.9	-1	1.348	0.3	0.2	0	42.6	46	0	125	133	0	26	26

Mazourka (0354)

Year	Month	Day	Hour	Minute	Second	VelocityX	VelocityY	Level	StdError1	StdError2	StdError3	SNR1	SNR2	SNR3	SignalAmp1	SignalAmp2	SignalAmp3	Noise1	Noise2
2022	8	4	8	6	3	27.7	-1	1.348	0.3	0.2	0	43	46.4	0	125	134	0	25	26
2022	8	4	8	16	3	27.9	-1.5	1.348	0.4	0.3	0	42.6	46	0	125	133	0	26	26
2022	8	4	8	26	3	27.7	-0.6	1.348	0.3	0.2	0	42.6	46.4	0	125	133	0	26	25
2022	8	4	8	36	3	27.6	-1.4	1.348	0.3	0.2	0	43.4	46.4	0	126	134	0	25	26
2022	8	4	8	46	3	27.9	-0.1	1.348	0.4	0.3	0	43	46.4	0	125	134	0	25	26
2022	8	4	8	56	3	27.9	-1.3	1.348	0.4	0.3	0	42.6	46	0	125	134	0	26	27
2022	8	4	9	6	3	27	-0.8	1.349	0.5	0.4	0	43	46.4	0	126	134	0	26	26
2022	8	4	9	16	3	28	-0.5	1.348	0.3	0.2	0	43	46	0	125	133	0	25	26
2022	8	4	9	26	3	27.7	-1.3	1.349	0.3	0.2	0	43	46	0	125	133	0	25	26
2022	8	4	9	36	3	27.9	-0.9	1.349	0.5	0.4	0	42.1	45.6	0	124	133	0	26	27
2022	8	4	9	46	3	27.8	-1	1.349	0.3	0.2	0	42.6	46	0	124	133	0	25	26
2022	8	4	9	56	3	28.4	-0.8	1.349	0.4	0.3	0	41.7	45.2	0	123	132	0	26	27
2022	8	4	10	6	3	27.7	-1.8	1.349	0.4	0.3	0	42.1	46	0	124	133	0	26	26
2022	8	4	10	16	3	28.6	-0.7	1.349	0.3	0.2	0	42.6	45.6	0	124	132	0	25	26
2022	8	4	10	26	3	27.6	-1	1.349	0.4	0.3	0	42.1	46	0	124	133	0	26	26
2022	8	4	10	36	3	28.4	-2	1.349	0.3	0.2	0	42.1	45.6	0	123	132	0	25	26
2022	8	4	10	46	3	27.6	-0.7	1.349	0.3	0.2	0	42.1	46	0	124	133	0	26	26
2022	8	4	10	56	3	27.9	-1.5	1.349	0.4	0.3	0	42.1	46	0	124	133	0	26	26
2022	8	4	11	6	3	28.7	-1.3	1.349	0.3	0.2	0	42.1	46	0	123	133	0	25	26
2022	8	4	11	16	3	28.6	-1.4	1.349	0.4	0.3	0	41.7	44.7	0	122	131	0	25	27
2022	8	4	11	26	3	28.4	-1.9	1.349	0.3	0.2	0	41.7	45.2	0	122	131	0	25	26
2022	8	4	11	36	3	28.4	-2.6	1.349	0.3	0.2	0	41.7	45.6	0	122	132	0	25	26
2022	8	4	11	46	3	27.6	-1.7	1.349	0.3	0.2	0	41.3	45.6	0	122	132	0	26	26
2022	8	4	11	56	3	27.4	-1.4	1.349	0.3	0.2	0	41.3	45.2	0	121	131	0	25	26
2022	8	4	12	6	3	27	-2.4	1.349	0.3	0.2	0	40.9	45.2	0	121	131	0	26	26
2022	8	4	12	16	3	27.5	-1.6	1.349	0.3	0.2	0	41.3	45.6	0	121	132	0	25	26
2022	8	4	12	26	3	27.9	-3.1	1.349	0.3	0.2	0	40	44.7	0	119	130	0	26	26
2022	8	4	12	36	3	27.6	-3.9	1.349	0.3	0.2	0	39.6	44.3	0	118	129	0	26	26
2022	8	4	12	46	3	27.3	-2.5	1.349	0.3	0.2	0	40	44.7	0	119	130	0	26	26
2022	8	4	12	56	3	27.6	-1.5	1.349	0.3	0.2	0	39.6	45.2	0	118	131	0	26	26
2022	8	4	13	6	3	27	-2.4	1.349	0.3	0.2	0	40	45.2	0	118	131	0	25	26
2022	8	4	13	16	3	26.7	-2	1.349	0.3	0.2	0	40	45.2	0	118	131	0	25	26
2022	8	4	13	26	3	27.9	-2.8	1.348	0.4	0.3	0	42.1	47.3	0	123	135	0	25	25
2022	8	4	13	36	3	26.9	-2	1.347	0.4	0.3	0	43.9	49	0	127	139	0	25	25
2022	8	4	13	46	3	27.4	-2.5	1.35	0.3	0.2	0	43	48.2	0	126	138	0	26	26
2022	8	4	13	56	3	28	-2.3	1.35	0.3	0.2	0	43.4	48.6	0	126	139	0	25	26
2022	8	4	14	6	3	27.4	-1.6	1.348	0.4	0.3	0	42.6	48.2	0	125	138	0	26	26
2022	8	4	14	16	3	27.5	-1.3	1.348	0.3	0.2	0	42.6	47.7	0	125	137	0	26	26
2022	8	4	14	26	3	27.6	-1.5	1.349	0.3	0.2	0	42.1	46.9	0	123	135	0	25	26
2022	8	4	14	36	3	27.1	-2.2	1.35	0.4	0.3	0	42.1	46.9	0	123	135	0	25	26
2022	8	4	14	46	3	25.8	-1	1.349	0.3	0.2	0	42.1	46.9	0	123	135	0	25	26
2022	8	4	14	56	3	27	-2.1	1.349	0.3	0.2	0	41.3	46	0	122	134	0	26	27
2022	8	4	15	6	3	27.5	-1.8	1.349	0.4	0.3	0	40.9	46	0	121	133	0	26	26
2022	8	4	15	16	3	27.5	-1.6	1.349	0.4	0.3	0	40.9	46	0	121	133	0	26	26
2022	8	4	15	26	3	27.2	-1.4	1.349	0.3	0.2	0	40.9	45.6	0	120	132	0	25	26
2022	8	4	15	36	3	27.5	-1.6	1.349	0.4	0.3	0	40.9	46	0	121	133	0	26	26
2022	8	4	15	46	3	26.6	-1.2	1.348	0.3	0.2	0	40.9	45.6	0	121	132	0	26	26
2022	8	4	15	56	3	27.6	-1.7	1.349	0.3	0.2	0	40.4	45.6	0	120	132	0	26	26

Mazourka (0354)

Year	Month	Day	Hour	Minute	Second	VelocityX	VelocityY	Level	StdError1	StdError2	StdError3	SNR1	SNR2	SNR3	SignalAmp1	SignalAmp2	SignalAmp3	Noise1	Noise2
2022	8	4	16	6	3	28.1	-2	1.348	0.4	0.3	0	41.3	46	0	121	133	0	25	26
2022	8	4	16	16	3	27.8	-2	1.348	0.3	0.2	0	40.4	45.6	0	120	132	0	26	26
2022	8	4	16	26	3	26.9	-2.1	1.349	0.3	0.2	0	40.9	45.6	0	120	132	0	25	26
2022	8	4	16	36	3	27.3	-1	1.348	0.3	0.2	0	40.9	46	0	120	133	0	25	26
2022	8	4	16	46	3	27.4	-1.8	1.349	0.4	0.3	0	40	45.6	0	119	132	0	26	26
2022	8	4	16	56	3	27.2	-1.8	1.347	0.3	0.2	0	40.4	45.2	0	119	131	0	25	26
2022	8	4	17	6	3	27.1	-2	1.347	0.3	0.2	0	40	44.7	0	118	130	0	25	26
2022	8	4	17	16	3	27.4	-2.1	1.347	0.3	0.2	0	39.6	45.6	0	118	131	0	26	25
2022	8	4	17	26	3	26.9	-2	1.347	0.4	0.3	0	40	45.2	0	118	130	0	25	25
2022	8	4	17	36	3	27.3	-0.5	1.347	0.4	0.3	0	39.6	45.2	0	118	131	0	26	26
2022	8	4	17	46	3	27.1	-2	1.349	0.3	0.2	0	40	45.6	0	119	132	0	26	26
2022	8	4	17	56	3	27.3	-1	1.348	0.3	0.2	0	40.4	45.6	0	119	132	0	25	26
2022	8	4	18	6	3	28	-2	1.348	0.3	0.2	0	40	44.7	0	118	130	0	25	26
2022	8	4	18	16	3	26.6	-0.9	1.347	0.3	0.2	0	40	45.2	0	119	131	0	26	26
2022	8	4	18	26	3	28.4	-1.6	1.347	0.3	0.2	0	40	44.3	0	118	130	0	25	27
2022	8	4	18	36	3	27.9	-1.8	1.347	0.3	0.2	0	40.4	45.2	0	119	131	0	25	26
2022	8	4	18	46	3	27.2	-0.8	1.347	0.3	0.2	0	39.6	44.7	0	118	130	0	26	26
2022	8	4	18	56	3	28	-1.9	1.347	0.3	0.2	0	39.6	44.7	0	118	130	0	26	26
2022	8	4	19	6	3	27.5	-0.9	1.347	0.3	0.2	0	40.4	45.6	0	119	131	0	25	25
2022	8	4	19	16	3	27.6	-1.8	1.348	0.3	0.2	0	40.4	44.7	0	119	130	0	25	26
2022	8	4	19	26	3	28.6	-0.9	1.348	0.4	0.3	0	40	44.7	0	118	130	0	25	26
2022	8	4	19	36	3	27.9	-0.8	1.348	0.3	0.2	0	40.4	45.2	0	119	131	0	25	26
2022	8	4	19	46	3	28.4	-1	1.348	0.4	0.3	0	40.9	45.2	0	120	131	0	25	26
2022	8	4	19	56	3	28.4	-1.3	1.348	0.3	0.2	0	40.4	45.2	0	120	131	0	26	26
2022	8	4	20	6	3	28	-1.7	1.348	0.4	0.3	0	40.4	45.2	0	120	131	0	26	26
2022	8	4	20	16	3	27.5	-2.2	1.348	0.3	0.2	0	40.4	45.2	0	120	131	0	26	26
2022	8	4	20	26	3	27	-0.7	1.348	0.3	0.2	0	40.4	45.2	0	120	131	0	26	26
2022	8	4	20	36	3	28.1	-0.6	1.348	0.3	0.2	0	41.3	45.6	0	121	132	0	25	26
2022	8	4	20	46	3	28.5	-1	1.348	0.3	0.2	0	40.9	45.6	0	121	132	0	26	26
2022	8	4	20	56	3	29.1	-1.5	1.348	0.3	0.2	0	40.9	45.2	0	121	131	0	26	26
2022	8	4	21	6	3	26.4	-0.4	1.348	0.4	0.3	0	40.9	45.6	0	121	132	0	26	26
2022	8	4	21	16	3	28.7	-2	1.348	0.5	0.4	0	40.9	45.2	0	121	131	0	26	26
2022	8	4	21	26	3	27.5	-1.4	1.348	0.3	0.2	0	40.9	44.7	0	120	130	0	25	26
2022	8	4	21	36	3	27.1	-1.2	1.348	0.3	0.2	0	40.9	44.7	0	120	130	0	25	26
2022	8	4	21	46	3	27.6	-0.5	1.348	0.3	0.2	0	40.4	44.7	0	120	130	0	26	26
2022	8	4	21	56	3	27.8	-0.9	1.348	0.3	0.2	0	40.4	45.2	0	120	131	0	26	26
2022	8	4	22	6	3	28.5	-1.9	1.348	0.3	0.2	0	41.3	45.2	0	121	131	0	25	26
2022	8	4	22	16	3	28	-1	1.348	0.4	0.3	0	40.9	44.7	0	121	131	0	26	27
2022	8	4	22	26	3	28.9	-1.3	1.348	0.3	0.2	0	40.9	44.7	0	120	130	0	25	26
2022	8	4	22	36	3	27.7	-1.3	1.348	0.3	0.2	0	40.4	44.7	0	120	130	0	26	26
2022	8	4	22	46	3	26.6	-1.5	1.348	0.3	0.2	0	41.3	45.2	0	121	131	0	25	26
2022	8	4	22	56	3	28.2	-1	1.348	0.3	0.2	0	41.3	45.2	0	121	131	0	25	26
2022	8	4	23	6	3	28	-1.2	1.348	0.3	0.2	0	41.7	44.7	0	121	131	0	24	27
2022	8	4	23	16	3	27.7	-1.3	1.348	0.3	0.2	0	41.3	44.7	0	121	130	0	25	26
2022	8	4	23	26	3	28.3	-1.2	1.348	0.3	0.2	0	40.9	44.7	0	121	130	0	26	26
2022	8	4	23	36	3	27.9	-1.3	1.348	0.4	0.3	0	41.3	45.2	0	121	130	0	25	25
2022	8	4	23	46	3	27.7	-2.1	1.348	0.3	0.2	0	40.9	44.3	0	121	130	0	26	27
2022	8	4	23	56	3	27.7	-1	1.348	0.3	0.2	0	41.3	45.2	0	121	131	0	25	26

Mazourka (0354)

Year	Month	Day	Hour	Minute	Second	VelocityX	VelocityY	Level	StdError1	StdError2	StdError3	SNR1	SNR2	SNR3	SignalAmp1	SignalAmp2	SignalAmp3	Noise1	Noise2
2022	8	5	0	6	3	27.7	-0.8	1.348	0.4	0.3	0	41.3	45.6	0	122	132	0	26	26
2022	8	5	0	16	3	28	-1.3	1.348	0.3	0.2	0	41.3	44.7	0	121	130	0	25	26
2022	8	5	0	26	3	27.5	-1.2	1.347	0.3	0.2	0	40.9	45.2	0	121	131	0	26	26
2022	8	5	0	36	3	27.9	-2.4	1.349	0.4	0.3	0	42.1	45.6	0	123	132	0	25	26
2022	8	5	0	46	3	27.6	-0.5	1.349	0.4	0.3	0	42.1	45.6	0	123	132	0	25	26
2022	8	5	0	56	3	27.7	-0.3	1.349	0.3	0.2	0	42.6	46	0	124	133	0	25	26
2022	8	5	1	6	3	28.7	-1	1.348	0.4	0.3	0	41.7	46.4	0	123	133	0	26	25
2022	8	5	1	16	3	27.5	-0.8	1.349	0.4	0.3	0	42.1	46	0	124	133	0	26	26
2022	8	5	1	26	3	27.6	-1.2	1.349	0.3	0.2	0	42.1	46.4	0	124	134	0	26	26
2022	8	5	1	36	3	28	-1.1	1.349	0.3	0.2	0	43.9	47.3	0	127	136	0	25	26
2022	8	5	1	46	3	28	-0.8	1.349	0.3	0.2	0	44.7	48.2	0	129	138	0	25	26
2022	8	5	1	56	3	28.5	-0.4	1.349	0.3	0.2	0	44.3	48.2	0	129	138	0	26	26
2022	8	5	2	6	3	27.5	-0.1	1.35	0.4	0.3	0	44.7	48.6	0	130	139	0	26	26
2022	8	5	2	16	3	27.5	-0.5	1.35	0.4	0.3	0	44.7	48.6	0	130	139	0	26	26
2022	8	5	2	26	3	27.6	-0.9	1.35	0.3	0.2	0	44.7	48.6	0	129	139	0	25	26
2022	8	5	2	36	3	28.4	-0.1	1.35	0.3	0.2	0	43.9	47.7	0	128	137	0	26	26
2022	8	5	2	46	3	27.5	0.3	1.35	0.3	0.2	0	44.3	47.7	0	128	137	0	25	26
2022	8	5	2	56	3	28.3	-1.4	1.35	0.4	0.3	0	43.9	47.7	0	127	137	0	25	26
2022	8	5	3	6	3	28.4	-0.5	1.351	0.4	0.3	0	43.4	47.3	0	127	136	0	26	26
2022	8	5	3	16	3	28.4	0.3	1.351	0.3	0.2	0	43.9	48.2	0	128	138	0	26	26
2022	8	5	3	26	3	27.3	0	1.354	0.4	0.3	0	45.2	48.6	0	130	139	0	25	26
2022	8	5	3	36	3	27.7	0.3	1.355	0.4	0.3	0	44.7	48.6	0	130	139	0	26	26
2022	8	5	3	46	3	27.4	-0.3	1.355	0.3	0.2	0	45.2	49	0	130	139	0	25	25
2022	8	5	3	56	3	26.4	0.4	1.356	0.3	0.2	0	45.6	49.5	0	132	141	0	26	26
2022	8	5	4	6	3	27.4	-0.5	1.357	0.3	0.2	0	46.9	50.3	0	134	143	0	25	26
2022	8	5	4	16	3	28.3	0.9	1.358	0.4	0.3	0	47.7	51.2	0	136	145	0	25	26
2022	8	5	4	26	3	28.1	0	1.359	0.3	0.2	0	48.2	51.6	0	137	146	0	25	26
2022	8	5	4	36	3	28	0	1.359	0.3	0.2	0	47.7	50.7	0	136	145	0	25	27
2022	8	5	4	46	3	28.1	0	1.359	0.3	0.2	0	46.9	50.3	0	135	144	0	26	27
2022	8	5	4	56	3	28	0.4	1.359	0.3	0.2	0	46	50.3	0	133	143	0	26	26
2022	8	5	5	6	3	27.5	0.6	1.359	0.4	0.3	0	45.6	49.9	0	132	142	0	26	26
2022	8	5	5	16	3	27.8	0.4	1.36	0.3	0.2	0	45.2	49	0	131	140	0	26	26
2022	8	5	5	26	3	28.4	0.4	1.36	0.4	0.3	0	45.6	49	0	131	140	0	25	26
2022	8	5	5	36	3	28.4	-0.4	1.361	0.3	0.2	0	44.7	48.6	0	130	139	0	26	26
2022	8	5	5	46	3	28.4	-0.4	1.362	0.3	0.2	0	44.7	49	0	130	140	0	26	26
2022	8	5	5	56	3	27.4	0	1.364	0.3	0.2	0	45.6	49.5	0	132	141	0	26	26
2022	8	5	6	6	3	27.3	0.4	1.365	0.3	0.2	0	46	49.9	0	132	141	0	25	25
2022	8	5	6	16	3	27.9	0.3	1.367	0.3	0.2	0	46	49.5	0	132	141	0	25	26
2022	8	5	6	26	3	28.2	-0.3	1.367	0.5	0.4	0	45.6	49.5	0	131	141	0	25	26
2022	8	5	6	36	3	28.3	-0.5	1.368	0.4	0.3	0	45.2	48.6	0	131	140	0	26	27
2022	8	5	6	46	3	28.2	0	1.368	0.3	0.2	0	44.7	48.6	0	130	139	0	26	26
2022	8	5	6	56	3	28.1	-0.4	1.369	0.3	0.2	0	44.7	48.2	0	129	138	0	25	26
2022	8	5	7	6	3	28.2	-0.1	1.369	0.3	0.2	0	43.4	47.7	0	127	137	0	26	26
2022	8	5	7	16	3	27.9	0.2	1.369	0.3	0.2	0	43.4	46.9	0	126	135	0	25	26
2022	8	5	7	26	3	27.8	-0.3	1.369	0.4	0.3	0	42.6	46.4	0	125	134	0	26	26
2022	8	5	7	36	3	28.2	-0.1	1.369	0.3	0.2	0	41.7	46	0	123	132	0	26	25
2022	8	5	7	46	3	28.8	-0.2	1.369	0.3	0.2	0	41.3	44.7	0	121	130	0	25	26
2022	8	5	7	56	3	28.3	-1.1	1.369	0.3	0.2	0	40.9	44.7	0	120	130	0	25	26

Mazourka (0354)

Year	Month	Day	Hour	Minute	Second	VelocityX	VelocityY	Level	StdError1	StdError2	StdError3	SNR1	SNR2	SNR3	SignalAmp1	SignalAmp2	SignalAmp3	Noise1	Noise2
2022	8	5	8	6	3	27.9	0	1.369	0.3	0.2	0	40.4	43.9	0	119	128	0	25	26
2022	8	5	8	16	3	28	-1	1.369	0.3	0.2	0	40	43.4	0	118	127	0	25	26
2022	8	5	8	26	3	27.8	-0.5	1.369	0.3	0.2	0	39.6	43	0	117	126	0	25	26
2022	8	5	8	36	3	28.1	-1	1.369	0.3	0.2	0	38.7	43	0	116	126	0	26	26
2022	8	5	8	46	3	28.1	0	1.37	0.3	0.2	0	38.7	42.1	0	115	124	0	25	26
2022	8	5	8	56	3	27.8	0.4	1.37	0.3	0.2	0	38.3	42.6	0	115	124	0	26	25
2022	8	5	9	6	3	27.3	0.1	1.37	0.3	0.2	0	38.7	42.1	0	115	124	0	25	26
2022	8	5	9	16	3	27.6	-0.5	1.37	0.3	0.2	0	37.8	41.7	0	114	123	0	26	26
2022	8	5	9	26	3	28.5	-0.6	1.37	0.3	0.2	0	37.4	40.9	0	113	122	0	26	27
2022	8	5	9	36	3	28.3	-1	1.37	0.3	0.2	0	37.8	41.3	0	113	122	0	25	26
2022	8	5	9	46	3	27.7	-0.3	1.37	0.3	0.2	0	37.4	41.3	0	113	122	0	26	26
2022	8	5	9	56	3	28.1	-0.9	1.37	0.3	0.2	0	37	40.9	0	112	121	0	26	26
2022	8	5	10	6	3	27.8	-0.4	1.37	0.3	0.2	0	36.5	40.9	0	112	121	0	27	26
2022	8	5	10	16	3	28.5	-0.8	1.37	0.3	0.2	0	37	40.9	0	112	121	0	26	26
2022	8	5	10	26	3	28.3	-1	1.37	0.3	0.2	0	37.4	40.4	0	112	121	0	25	27
2022	8	5	10	36	3	28.3	-1	1.37	0.3	0.2	0	37.4	40.9	0	112	121	0	25	26
2022	8	5	10	46	3	28.7	-1.3	1.37	0.3	0.2	0	36.5	40.4	0	111	120	0	26	26
2022	8	5	10	56	3	28.5	-0.4	1.37	0.3	0.2	0	36.5	40	0	111	120	0	26	27
2022	8	5	11	6	3	28.6	-0.7	1.37	0.3	0.2	0	36.5	40.4	0	111	120	0	26	26
2022	8	5	11	16	3	27.5	-1.5	1.37	0.3	0.2	0	37	40.4	0	111	120	0	25	26
2022	8	5	11	26	3	28.4	0	1.37	0.3	0.2	0	36.5	40.9	0	111	120	0	26	25
2022	8	5	11	36	3	28.2	-0.8	1.37	0.3	0.2	0	37	40.9	0	111	120	0	25	25
2022	8	5	11	46	3	27.2	-1.1	1.37	0.3	0.2	0	36.5	40	0	110	120	0	25	27
2022	8	5	11	56	3	28	0	1.37	0.3	0.2	0	36.5	40.4	0	111	120	0	26	26
2022	8	5	12	6	3	26.9	-1	1.37	0.3	0.2	0	36.5	40.4	0	111	120	0	26	26
2022	8	5	12	16	3	27.2	-3.1	1.37	0.3	0.2	0	36.1	40	0	110	120	0	26	27
2022	8	5	12	26	3	27.3	-3	1.37	0.3	0.2	0	36.5	41.3	0	111	122	0	26	26
2022	8	5	12	36	3	26.4	-2.7	1.37	0.3	0.2	0	34.8	40	0	107	119	0	26	26
2022	8	5	12	46	3	26.9	-2.2	1.371	0.4	0.3	0	34.4	40.4	0	106	120	0	26	26
2022	8	5	12	56	3	27.3	-1.5	1.371	0.3	0.2	0	33.5	40	0	104	119	0	26	26
2022	8	5	13	6	3	27.4	-1.7	1.371	0.3	0.2	0	33.5	40	0	103	119	0	25	26
2022	8	5	13	16	3	27.1	-0.5	1.37	0.3	0.2	0	32.7	40	0	102	119	0	26	26
2022	8	5	13	26	3	26.5	-1.5	1.37	0.3	0.2	0	32.3	40	0	101	119	0	26	26
2022	8	5	13	36	3	25.9	-1.6	1.37	0.4	0.3	0	32.7	40.4	0	102	120	0	26	26
2022	8	5	13	46	3	27.2	-1.4	1.37	0.3	0.2	0	32.7	40.4	0	102	120	0	26	26
2022	8	5	13	56	3	27.8	-1	1.37	0.3	0.2	0	32.3	40.4	0	101	120	0	26	26
2022	8	5	14	6	3	25.9	-1.4	1.37	0.3	0.2	0	32.3	41.3	0	101	122	0	26	26
2022	8	5	14	16	3	27.3	-0.9	1.37	0.3	0.2	0	31.8	40.9	0	100	121	0	26	26
2022	8	5	14	26	3	28.3	-1	1.37	0.3	0.2	0	31	40	0	98	119	0	26	26
2022	8	5	14	36	3	26.3	-3.2	1.37	0.3	0.2	0	31	40	0	97	120	0	25	27
2022	8	5	14	46	3	26.7	-2	1.37	0.3	0.2	0	30.1	40	0	96	119	0	26	26
2022	8	5	14	56	3	26.8	-2	1.37	0.3	0.2	0	29.7	40	0	95	119	0	26	26
2022	8	5	15	6	3	27.1	-2.2	1.37	0.3	0.2	0	29.7	39.6	0	94	118	0	25	26
2022	8	5	15	16	3	26.9	-1.5	1.37	0.3	0.2	0	27.5	39.1	0	90	118	0	26	27
2022	8	5	15	26	3	26.9	-2.2	1.37	0.3	0.2	0	27.1	39.6	0	89	118	0	26	26
2022	8	5	15	36	3	26.5	-2.1	1.37	0.3	0.2	0	27.1	39.6	0	89	118	0	26	26
2022	8	5	15	46	3	27.6	-3.4	1.37	0.4	0.3	0	27.5	39.6	0	90	118	0	26	26
2022	8	5	15	56	3	26	-1.3	1.37	0.3	0.2	0	27.5	39.6	0	90	118	0	26	26

Mazourka (0354)

Year	Month	Day	Hour	Minute	Second	VelocityX	VelocityY	Level	StdError1	StdError2	StdError3	SNR1	SNR2	SNR3	SignalAmp1	SignalAmp2	SignalAmp3	Noise1	Noise2
2022	8	5	16	6	3	26.6	-1.9	1.37	0.3	0.2	0	28	40	0	91	119	0	26	26
2022	8	5	16	16	3	26.8	-2.7	1.37	0.3	0.2	0	27.1	39.6	0	89	118	0	26	26
2022	8	5	16	26	3	26.5	-2.1	1.37	0.3	0.2	0	27.5	39.6	0	89	118	0	25	26
2022	8	5	16	36	3	26.1	-2.9	1.37	0.3	0.2	0	27.5	39.6	0	90	118	0	26	26
2022	8	5	16	46	3	26.4	-2.1	1.37	0.3	0.2	0	28	39.1	0	90	118	0	25	27
2022	8	5	16	56	3	26.4	-2.9	1.37	0.3	0.2	0	28	39.6	0	90	118	0	25	26
2022	8	5	17	6	3	26.3	-2.7	1.37	0.3	0.2	0	27.5	39.1	0	90	117	0	26	26
2022	8	5	17	16	3	26	-2.8	1.37	0.3	0.2	0	28	39.1	0	90	117	0	25	26
2022	8	5	17	26	3	25.9	-4.1	1.37	0.3	0.2	0	26.7	39.1	0	88	117	0	26	26
2022	8	5	17	36	3	25.8	-3.2	1.37	0.3	0.2	0	27.1	39.1	0	88	117	0	25	26
2022	8	5	17	46	3	27.1	-2.4	1.369	0.3	0.2	0	27.1	38.7	0	88	116	0	25	26
2022	8	5	17	56	3	26.4	-2.8	1.369	0.3	0.2	0	27.5	39.1	0	89	117	0	25	26
2022	8	5	18	6	3	25.9	-3	1.369	0.5	0.4	0	27.5	39.1	0	90	117	0	26	26
2022	8	5	18	16	3	25.3	-4	1.369	0.3	0.2	0	27.5	38.7	0	90	116	0	26	26
2022	8	5	18	26	3	24	-3.8	1.369	0.3	0.2	0	28	39.6	0	91	117	0	26	25
2022	8	5	18	36	3	25.9	-3	1.369	0.3	0.2	0	27.1	38.7	0	89	116	0	26	26
2022	8	5	18	46	3	27	-1.3	1.369	0.3	0.2	0	28	39.1	0	91	117	0	26	26
2022	8	5	18	56	3	27.3	-1.7	1.369	0.3	0.2	0	28	39.1	0	90	117	0	25	26
2022	8	5	19	6	3	28.3	-1.2	1.369	0.3	0.2	0	28.8	39.1	0	92	117	0	25	26
2022	8	5	19	16	3	24.6	-3.4	1.369	0.4	0.3	0	29.2	39.1	0	93	117	0	25	26
2022	8	5	19	26	3	23.3	-4.9	1.369	0.3	0.2	0	29.2	38.7	0	94	117	0	26	27
2022	8	5	19	36	3	26.2	-3	1.369	0.3	0.2	0	28.8	38.7	0	92	117	0	25	27
2022	8	5	19	46	3	28.4	-1.2	1.369	0.3	0.2	0	28.4	39.1	0	92	117	0	26	26
2022	8	5	19	56	3	27.2	-1.3	1.369	0.3	0.2	0	28.8	39.6	0	93	117	0	26	25
2022	8	5	20	6	3	25.8	-3.9	1.369	0.3	0.2	0	31	39.1	0	97	117	0	25	26
2022	8	5	20	16	3	24.7	-5.5	1.369	0.4	0.3	0	30.1	39.1	0	96	117	0	26	26
2022	8	5	20	26	3	25.3	-5	1.369	0.3	0.2	0	29.7	39.1	0	95	117	0	26	26
2022	8	5	20	36	3	26.7	-1.1	1.369	0.3	0.2	0	29.7	38.7	0	94	116	0	25	26
2022	8	5	20	46	3	28.5	-0.8	1.369	0.3	0.2	0	29.2	38.7	0	94	117	0	26	27
2022	8	5	20	56	3	27.7	-0.6	1.369	0.3	0.2	0	28.8	39.1	0	93	117	0	26	26
2022	8	5	21	6	3	27.7	-1	1.369	0.3	0.2	0	29.7	39.1	0	94	117	0	25	26
2022	8	5	21	16	3	27	-2	1.369	0.4	0.3	0	29.7	38.7	0	95	116	0	26	26
2022	8	5	21	26	3	26.1	-2.5	1.368	0.3	0.2	0	30.1	38.7	0	95	116	0	25	26
2022	8	5	21	36	3	26.1	-3	1.369	0.3	0.2	0	29.2	38.7	0	94	116	0	26	26
2022	8	5	21	46	3	25.9	-2.3	1.368	0.4	0.3	0	29.7	38.7	0	95	116	0	26	26
2022	8	5	21	56	3	26.4	-2.5	1.369	0.3	0.2	0	29.2	38.3	0	94	115	0	26	26
2022	8	5	22	6	3	26.1	-2.5	1.369	0.3	0.2	0	29.7	38.7	0	95	116	0	26	26
2022	8	5	22	16	3	26.2	-3	1.369	0.3	0.2	0	29.2	38.7	0	95	116	0	27	26
2022	8	5	22	26	3	25.7	-3.8	1.369	0.3	0.2	0	30.1	39.1	0	96	116	0	26	25
2022	8	5	22	36	3	24.8	-4.5	1.369	0.3	0.2	0	29.7	38.7	0	95	116	0	26	26
2022	8	5	22	46	3	28.4	-1.2	1.369	0.3	0.2	0	29.7	38.7	0	95	116	0	26	26
2022	8	5	22	56	3	27.5	-0.8	1.369	0.3	0.2	0	30.1	38.3	0	96	116	0	26	27
2022	8	5	23	6	3	27.6	-1.7	1.369	0.3	0.2	0	30.1	38.3	0	96	115	0	26	26
2022	8	5	23	16	3	27.8	-1.2	1.368	0.3	0.2	0	30.5	37.8	0	96	115	0	25	27
2022	8	5	23	26	3	27	-2.3	1.369	0.4	0.3	0	31	38.3	0	97	115	0	25	26
2022	8	5	23	36	3	26.3	-2.4	1.369	0.4	0.3	0	30.1	38.3	0	96	115	0	26	26
2022	8	5	23	46	3	25	-3.1	1.369	0.4	0.3	0	31	38.7	0	97	116	0	25	26
2022	8	5	23	56	3	25.1	-5.2	1.369	0.3	0.2	0	30.5	38.3	0	96	115	0	25	26

Mazourka (0354)

Year	Month	Day	Hour	Minute	Second	VelocityX	VelocityY	Level	StdError1	StdError2	StdError3	SNR1	SNR2	SNR3	SignalAmp1	SignalAmp2	SignalAmp3	Noise1	Noise2
2022	8	6	0	6	3	24.6	-4.6	1.369	0.3	0.2	0	30.1	38.3	0	96	115	0	26	26
2022	8	6	0	16	3	28.5	-1	1.369	0.3	0.2	0	29.7	38.3	0	95	115	0	26	26
2022	8	6	0	26	3	28.3	-0.8	1.369	0.3	0.2	0	30.1	37.8	0	95	114	0	25	26
2022	8	6	0	36	3	27.9	-1.4	1.369	0.3	0.2	0	30.1	37.8	0	95	114	0	25	26
2022	8	6	0	46	3	27.9	-2.2	1.369	0.3	0.2	0	30.1	37.4	0	96	114	0	26	27
2022	8	6	0	56	3	27.5	-2	1.369	0.3	0.2	0	30.1	37.8	0	96	114	0	26	26
2022	8	6	1	6	3	26.4	-1.5	1.369	0.3	0.2	0	30.5	37.8	0	97	114	0	26	26
2022	8	6	1	16	3	26.9	-3	1.369	0.3	0.2	0	30.5	37.8	0	97	114	0	26	26
2022	8	6	1	26	3	25.8	-2.7	1.369	0.3	0.2	0	31	37.8	0	97	114	0	25	26
2022	8	6	1	36	3	26.1	-2.2	1.369	0.3	0.2	0	31.4	37.8	0	98	114	0	25	26
2022	8	6	1	46	3	25.6	-3	1.369	0.3	0.2	0	31	37.8	0	98	114	0	26	26
2022	8	6	1	56	3	26	-3.3	1.369	0.3	0.2	0	30.5	37.8	0	97	114	0	26	26
2022	8	6	2	6	3	26.1	-3.2	1.369	0.3	0.2	0	31	37.8	0	98	114	0	26	26
2022	8	6	2	16	3	25.9	-3.4	1.369	0.4	0.3	0	31	37.4	0	98	113	0	26	26
2022	8	6	2	26	3	25.4	-3.9	1.369	0.3	0.2	0	31	37.4	0	98	113	0	26	26
2022	8	6	2	36	3	25.7	-3.8	1.369	0.3	0.2	0	32.3	37.8	0	100	114	0	25	26
2022	8	6	2	46	3	26.3	-2.8	1.369	0.3	0.2	0	31.4	37.8	0	99	114	0	26	26
2022	8	6	2	56	3	26.8	-2.3	1.369	0.3	0.2	0	31	37.4	0	98	113	0	26	26
2022	8	6	3	6	3	25.7	-2.6	1.369	0.3	0.2	0	31.8	37.4	0	99	113	0	25	26
2022	8	6	3	16	3	26.1	-1	1.369	0.3	0.2	0	31.4	37.4	0	99	113	0	26	26
2022	8	6	3	26	3	26.4	-1.4	1.369	0.4	0.3	0	31.4	37.4	0	98	113	0	25	26
2022	8	6	3	36	3	25.8	-2.2	1.369	0.3	0.2	0	31.4	37	0	99	113	0	26	27
2022	8	6	3	46	3	26.4	-1.9	1.369	0.4	0.3	0	31.4	37.4	0	99	113	0	26	26
2022	8	6	3	56	3	27.8	-1.1	1.369	0.4	0.3	0	31.4	37.4	0	98	113	0	25	26
2022	8	6	4	6	3	26.7	-1.1	1.369	0.3	0.2	0	31.8	37.4	0	99	113	0	25	26
2022	8	6	4	16	3	27.8	-2	1.369	0.3	0.2	0	31	36.5	0	98	112	0	26	27
2022	8	6	4	26	3	27.7	-1.5	1.369	0.3	0.2	0	31.8	37.4	0	99	113	0	25	26
2022	8	6	4	36	3	27	-1.3	1.369	0.4	0.3	0	31.4	37	0	99	112	0	26	26
2022	8	6	4	46	3	27	-1.6	1.369	0.3	0.2	0	31.8	37	0	100	112	0	26	26
2022	8	6	4	56	3	26	-3.1	1.369	0.3	0.2	0	31.8	37	0	100	112	0	26	26
2022	8	6	5	6	3	26.5	-1.6	1.369	0.3	0.2	0	31.8	37	0	100	112	0	26	26
2022	8	6	5	16	3	28.2	-1.3	1.369	0.3	0.2	0	31.8	36.5	0	99	112	0	25	27
2022	8	6	5	26	3	27.8	-1.6	1.369	0.4	0.3	0	31.8	36.5	0	100	112	0	26	27
2022	8	6	5	36	3	27.9	-0.4	1.369	0.3	0.2	0	32.3	37	0	100	112	0	25	26
2022	8	6	5	46	3	27.7	-0.5	1.369	0.3	0.2	0	31.8	37	0	100	112	0	26	26
2022	8	6	5	56	3	27.6	-1	1.369	0.3	0.2	0	31.8	36.5	0	100	111	0	26	26
2022	8	6	6	6	3	27.7	-1.2	1.369	0.3	0.2	0	32.3	36.5	0	100	111	0	25	26
2022	8	6	6	16	3	27.6	-1.3	1.369	0.3	0.2	0	32.3	36.5	0	101	111	0	26	26
2022	8	6	6	26	3	26.7	-1.8	1.369	0.4	0.3	0	32.3	36.5	0	101	111	0	26	26
2022	8	6	6	36	3	27.2	-1.8	1.369	0.3	0.2	0	32.3	36.5	0	101	111	0	26	26
2022	8	6	6	46	3	27	-2.3	1.369	0.4	0.3	0	31.8	36.1	0	100	110	0	26	26
2022	8	6	6	56	3	27.3	-1.4	1.369	0.4	0.3	0	32.3	36.5	0	101	111	0	26	26
2022	8	6	7	6	3	27.1	-2.2	1.369	0.3	0.2	0	32.3	36.1	0	101	110	0	26	26
2022	8	6	7	16	3	26.9	-1.9	1.369	0.4	0.3	0	32.3	35.7	0	101	110	0	26	27
2022	8	6	7	26	3	26.8	-1.8	1.369	0.3	0.2	0	32.7	36.5	0	102	111	0	26	26
2022	8	6	7	36	3	27.2	-1.1	1.369	0.4	0.3	0	32.7	36.5	0	102	111	0	26	26
2022	8	6	7	46	3	26.4	-2.4	1.369	0.3	0.2	0	32.7	36.5	0	102	111	0	26	26
2022	8	6	7	56	3	27.1	-2.9	1.369	0.3	0.2	0	33.1	37	0	103	112	0	26	26

Mazourka (0354)

Year	Month	Day	Hour	Minute	Second	VelocityX	VelocityY	Level	StdError1	StdError2	StdError3	SNR1	SNR2	SNR3	SignalAmp1	SignalAmp2	SignalAmp3	Noise1	Noise2
2022	8	6	8	6	3	26.9	-2.9	1.369	0.3	0.2	0	33.5	37	0	103	112	0	25	26
2022	8	6	8	16	3	26.1	-2.8	1.369	0.3	0.2	0	33.5	36.5	0	104	112	0	26	27
2022	8	6	8	26	3	27.1	-3	1.37	0.3	0.2	0	33.5	37	0	104	112	0	26	26
2022	8	6	8	36	3	25.7	-2.5	1.369	0.3	0.2	0	34.4	37.4	0	105	113	0	25	26
2022	8	6	8	46	3	27.3	-1.8	1.369	0.3	0.2	0	33.5	36.5	0	104	112	0	26	27
2022	8	6	8	56	3	26.6	-1.9	1.37	0.3	0.2	0	34	37.4	0	105	113	0	26	26
2022	8	6	9	6	3	27.5	-1.1	1.369	0.3	0.2	0	34.8	37.8	0	107	114	0	26	26
2022	8	6	9	16	3	27.2	-1.4	1.369	0.3	0.2	0	34.8	37.4	0	106	114	0	25	27
2022	8	6	9	26	3	27.1	-0.7	1.369	0.3	0.2	0	35.3	37.8	0	108	115	0	26	27
2022	8	6	9	36	3	27.9	-1.2	1.37	0.4	0.3	0	35.3	38.3	0	108	115	0	26	26
2022	8	6	9	46	3	27.5	-1.1	1.369	0.3	0.2	0	35.3	37.8	0	107	114	0	25	26
2022	8	6	9	56	3	27.4	-2.2	1.37	0.3	0.2	0	35.7	38.3	0	109	116	0	26	27
2022	8	6	10	6	3	27.1	-1.5	1.37	0.4	0.3	0	35.3	38.7	0	108	116	0	26	26
2022	8	6	10	16	3	27.7	-1.8	1.37	0.3	0.2	0	35.3	38.3	0	108	116	0	26	27
2022	8	6	10	26	3	28.4	-1.2	1.369	0.3	0.2	0	35.3	38.3	0	108	116	0	26	27
2022	8	6	10	36	3	27.7	-0.6	1.369	0.3	0.2	0	34.8	39.1	0	107	117	0	26	26
2022	8	6	10	46	3	28.2	-0.6	1.369	0.4	0.3	0	35.3	39.1	0	108	117	0	26	26
2022	8	6	10	56	3	28.3	-1.5	1.369	0.3	0.2	0	35.3	39.6	0	108	118	0	26	26
2022	8	6	11	6	3	28.6	-1	1.37	0.3	0.2	0	34.8	39.6	0	107	118	0	26	26
2022	8	6	11	16	3	27.7	-1.7	1.369	0.3	0.2	0	34.8	39.1	0	106	117	0	25	26
2022	8	6	11	26	3	27	-3	1.369	0.3	0.2	0	34.4	39.6	0	106	118	0	26	26
2022	8	6	11	36	3	27.2	-2	1.369	0.3	0.2	0	34.8	40	0	107	119	0	26	26
2022	8	6	11	46	3	26.2	-4	1.37	0.3	0.2	0	34.4	39.6	0	106	118	0	26	26
2022	8	6	11	56	3	25.2	-4.2	1.37	0.3	0.2	0	34	39.1	0	105	118	0	26	27
2022	8	6	12	6	3	25.8	-4	1.37	0.4	0.3	0	34	39.6	0	104	118	0	25	26
2022	8	6	12	16	3	25.4	-4.2	1.369	0.3	0.2	0	33.5	39.1	0	103	117	0	25	26
2022	8	6	12	26	3	26.9	-3	1.369	0.3	0.2	0	34.8	40.9	0	107	121	0	26	26
2022	8	6	12	36	3	27.7	-2.9	1.37	0.3	0.2	0	33.1	39.6	0	103	118	0	26	26
2022	8	6	12	46	3	27.4	-2.5	1.369	0.3	0.2	0	33.1	40	0	103	119	0	26	26
2022	8	6	12	56	3	27.8	-2.9	1.369	0.3	0.2	0	33.1	39.6	0	102	118	0	25	26
2022	8	6	13	6	3	27.3	-3.1	1.369	0.3	0.2	0	32.7	40	0	102	119	0	26	26
2022	8	6	13	16	3	27.2	-3.8	1.369	0.4	0.3	0	33.1	40	0	102	119	0	25	26
2022	8	6	13	26	3	26.4	-3.9	1.369	0.5	0.4	0	33.1	40.9	0	103	121	0	26	26
2022	8	6	13	36	3	26.9	-4.4	1.369	0.3	0.2	0	32.7	40.4	0	102	120	0	26	26
2022	8	6	13	46	3	26.5	-2.6	1.369	0.3	0.2	0	32.3	40.4	0	101	120	0	26	26
2022	8	6	13	56	3	26.1	-4	1.369	0.3	0.2	0	32.3	40.4	0	101	120	0	26	26
2022	8	6	14	6	3	26.9	-3.5	1.368	0.3	0.2	0	32.3	40.9	0	101	121	0	26	26
2022	8	6	14	16	3	27	-4.1	1.368	0.3	0.2	0	33.5	41.7	0	103	123	0	25	26
2022	8	6	14	26	3	26.2	-3.1	1.368	0.3	0.2	0	32.7	40.9	0	101	121	0	25	26
2022	8	6	14	36	3	27.6	-3.5	1.368	0.3	0.2	0	32.3	40.9	0	101	121	0	26	26
2022	8	6	14	46	3	27.3	-3.3	1.366	0.3	0.2	0	33.5	42.6	0	104	125	0	26	26
2022	8	6	14	56	3	26.7	-3.3	1.368	0.3	0.2	0	31.8	40.9	0	100	121	0	26	26
2022	8	6	15	6	3	26.1	-2.7	1.368	0.3	0.2	0	31.8	40.9	0	100	121	0	26	26
2022	8	6	15	16	3	27.7	-2	1.368	0.3	0.2	0	31.8	40.9	0	100	121	0	26	26
2022	8	6	15	26	3	27.1	-3.5	1.368	0.3	0.2	0	32.3	41.3	0	100	122	0	25	26
2022	8	6	15	36	3	26.9	-2.9	1.368	0.3	0.2	0	31.4	40.4	0	98	120	0	25	26
2022	8	6	15	46	3	27.3	-3.8	1.367	0.4	0.3	0	31.4	40.9	0	98	121	0	25	26
2022	8	6	15	56	3	27.9	-2.9	1.367	0.4	0.3	0	31	40.4	0	98	120	0	26	26

Mazourka (0354)

Year	Month	Day	Hour	Minute	Second	VelocityX	VelocityY	Level	StdError1	StdError2	StdError3	SNR1	SNR2	SNR3	SignalAmp1	SignalAmp2	SignalAmp3	Noise1	Noise2
2022	8	6	16	6	3	26.3	-3	1.367	0.3	0.2	0	31.4	40.9	0	99	121	0	26	26
2022	8	6	16	16	3	28.4	-2.2	1.368	0.3	0.2	0	31.8	41.3	0	99	122	0	25	26
2022	8	6	16	26	3	27.5	-2.9	1.367	0.3	0.2	0	31	40.9	0	98	122	0	26	27
2022	8	6	16	36	3	27	-2.2	1.367	0.3	0.2	0	31.8	41.3	0	99	122	0	25	26
2022	8	6	16	46	3	27.4	-3	1.367	0.4	0.3	0	31	40.9	0	98	121	0	26	26
2022	8	6	16	56	3	27.3	-2.2	1.367	0.3	0.2	0	31	40.9	0	98	122	0	26	27
2022	8	6	17	6	3	27.1	-3.2	1.367	0.3	0.2	0	31.8	41.3	0	99	122	0	25	26
2022	8	6	17	16	3	27.5	-1.8	1.367	0.3	0.2	0	31	41.3	0	98	122	0	26	26
2022	8	6	17	26	3	27.8	-0.5	1.367	0.4	0.3	0	31.4	40.9	0	98	121	0	25	26
2022	8	6	17	36	3	27.8	-2.5	1.367	0.3	0.2	0	31.4	40.9	0	99	121	0	26	26
2022	8	6	17	46	3	27.7	-1.8	1.367	0.4	0.3	0	31.4	40.9	0	99	121	0	26	26
2022	8	6	17	56	3	26.8	-3	1.367	0.4	0.3	0	31.4	40.9	0	99	121	0	26	26
2022	8	6	18	6	3	27	-3	1.366	0.4	0.3	0	31.8	40.9	0	100	121	0	26	26
2022	8	6	18	16	3	27	-1.5	1.366	0.3	0.2	0	32.3	41.3	0	101	122	0	26	26
2022	8	6	18	26	3	26.7	-1.8	1.365	0.3	0.2	0	32.3	40.9	0	101	121	0	26	26
2022	8	6	18	36	3	26.6	-2.9	1.364	0.3	0.2	0	34.4	41.7	0	105	123	0	25	26
2022	8	6	18	46	3	26.8	-2	1.365	0.3	0.2	0	34.4	41.7	0	105	124	0	25	27
2022	8	6	18	56	3	27.2	-1.3	1.365	0.3	0.2	0	34.4	41.7	0	105	123	0	25	26
2022	8	6	19	6	3	28	-1.4	1.365	0.4	0.3	0	34.4	42.1	0	106	124	0	26	26
2022	8	6	19	16	3	27.2	-0.6	1.365	0.3	0.2	0	34.4	41.7	0	105	123	0	25	26
2022	8	6	19	26	3	28.6	-0.9	1.366	0.3	0.2	0	34.4	42.1	0	105	123	0	25	25
2022	8	6	19	36	3	28.4	-1.8	1.366	0.3	0.2	0	34.8	41.7	0	107	123	0	26	26
2022	8	6	19	46	3	28.2	-1.1	1.365	0.3	0.2	0	35.3	41.7	0	107	123	0	25	26
2022	8	6	19	56	3	28.2	-0.8	1.366	0.3	0.2	0	35.3	40.9	0	107	122	0	25	27
2022	8	6	20	6	3	27.7	-0.6	1.365	0.3	0.2	0	35.7	41.7	0	108	123	0	25	26
2022	8	6	20	16	3	28.2	-2.1	1.366	0.3	0.2	0	34.8	41.3	0	107	122	0	26	26
2022	8	6	20	26	3	27.1	-1.5	1.366	0.3	0.2	0	35.7	42.1	0	109	124	0	26	26
2022	8	6	20	36	3	27.4	-1.8	1.366	0.3	0.2	0	36.1	41.7	0	109	124	0	25	27
2022	8	6	20	46	3	28.1	-0.2	1.366	0.3	0.2	0	35.7	41.7	0	109	124	0	26	27
2022	8	6	20	56	3	26.9	-1.5	1.366	0.3	0.2	0	35.7	41.3	0	108	122	0	25	26
2022	8	6	21	6	3	27.1	-1	1.366	0.3	0.2	0	35.7	40.9	0	108	121	0	25	26
2022	8	6	21	16	3	27.7	-2.6	1.366	0.3	0.2	0	35.3	41.3	0	108	122	0	26	26
2022	8	6	21	26	3	27.9	-2	1.366	0.3	0.2	0	35.3	40.9	0	108	121	0	26	26
2022	8	6	21	36	3	27.3	-1.9	1.366	0.3	0.2	0	35.3	40.9	0	108	121	0	26	26
2022	8	6	21	46	3	27.8	-1.5	1.366	0.3	0.2	0	34.8	40.4	0	107	120	0	26	26
2022	8	6	21	56	3	26.5	-0.8	1.367	0.3	0.2	0	36.1	41.3	0	109	122	0	25	26
2022	8	6	22	6	3	27.4	-2	1.366	0.4	0.3	0	35.3	40.9	0	108	121	0	26	26
2022	8	6	22	16	3	27.3	-2.9	1.367	0.3	0.2	0	35.7	41.3	0	109	122	0	26	26
2022	8	6	22	26	3	27	-1.5	1.367	0.5	0.4	0	36.1	40.9	0	109	121	0	25	26
2022	8	6	22	36	3	28	-0.8	1.367	0.3	0.2	0	36.1	41.3	0	109	122	0	25	26
2022	8	6	22	46	3	28.8	-1.2	1.367	0.3	0.2	0	36.1	40.9	0	109	121	0	25	26
2022	8	6	22	56	3	27.7	-1	1.367	0.3	0.2	0	35.7	40.9	0	109	121	0	26	26
2022	8	6	23	6	3	28	-0.6	1.367	0.3	0.2	0	35.7	40.9	0	109	121	0	26	26
2022	8	6	23	16	3	27.9	-0.9	1.367	0.3	0.2	0	35.7	40.4	0	109	121	0	26	27
2022	8	6	23	26	3	28	-1	1.367	0.3	0.2	0	35.7	40.4	0	108	120	0	25	26
2022	8	6	23	36	3	27.9	-0.6	1.367	0.3	0.2	0	36.1	40.4	0	109	120	0	25	26
2022	8	6	23	46	3	26.9	-1.2	1.367	0.3	0.2	0	36.1	40.9	0	110	121	0	26	26
2022	8	6	23	56	3	26.7	0	1.367	0.4	0.3	0	36.5	40.9	0	110	121	0	25	26

Mazourka (0354)

Year	Month	Day	Hour	Minute	Second	VelocityX	VelocityY	Level	StdError1	StdError2	StdError3	SNR1	SNR2	SNR3	SignalAmp1	SignalAmp2	SignalAmp3	Noise1	Noise2
2022	8	7	0	6	3	28	-1.3	1.367	0.3	0.2	0	36.1	40.4	0	109	120	0	25	26
2022	8	7	0	16	3	27.5	-1.8	1.367	0.3	0.2	0	36.5	40.9	0	111	122	0	26	27
2022	8	7	0	26	3	27.4	-0.5	1.367	0.3	0.2	0	36.1	40.4	0	110	121	0	26	27
2022	8	7	0	36	3	28.4	-1.5	1.367	0.4	0.3	0	36.1	40.9	0	110	121	0	26	26
2022	8	7	0	46	3	27.4	-1.4	1.367	0.4	0.3	0	37	41.7	0	112	123	0	26	26
2022	8	7	0	56	3	27.6	-0.9	1.367	0.3	0.2	0	37	41.3	0	111	122	0	25	26
2022	8	7	1	6	3	27.3	-1.3	1.367	0.4	0.3	0	37	40.9	0	111	121	0	25	26
2022	8	7	1	16	3	27.8	-1.5	1.367	0.3	0.2	0	36.5	41.3	0	111	122	0	26	26
2022	8	7	1	26	3	27.6	-1.4	1.367	0.3	0.2	0	36.5	40.9	0	111	122	0	26	27
2022	8	7	1	36	3	27	-2	1.367	0.3	0.2	0	37	42.1	0	112	123	0	26	25
2022	8	7	1	46	3	27.6	-1.5	1.367	0.3	0.2	0	36.5	41.3	0	111	122	0	26	26
2022	8	7	1	56	3	28	-1.5	1.367	0.3	0.2	0	37	41.3	0	111	122	0	25	26
2022	8	7	2	6	3	27.3	-2.2	1.367	0.3	0.2	0	37.8	41.7	0	113	123	0	25	26
2022	8	7	2	16	3	26.8	-1	1.367	0.3	0.2	0	37	41.3	0	112	122	0	26	26
2022	8	7	2	26	3	26.9	-1.9	1.367	0.3	0.2	0	37.8	41.7	0	113	123	0	25	26
2022	8	7	2	36	3	26.7	-1.3	1.367	0.3	0.2	0	37	41.3	0	112	122	0	26	26
2022	8	7	2	46	3	27.6	-1.2	1.367	0.4	0.3	0	37.4	41.7	0	112	123	0	25	26
2022	8	7	2	56	3	28	-2	1.368	0.3	0.2	0	37.8	41.7	0	113	123	0	25	26
2022	8	7	3	6	3	27.3	-1.4	1.368	0.3	0.2	0	37.4	41.7	0	113	123	0	26	26
2022	8	7	3	16	3	27.3	-0.5	1.367	0.3	0.2	0	37.4	41.7	0	113	123	0	26	26
2022	8	7	3	26	3	27.9	-1.9	1.368	0.3	0.2	0	37.4	41.7	0	113	123	0	26	26
2022	8	7	3	36	3	28.2	-1.5	1.368	0.3	0.2	0	37.8	41.3	0	113	123	0	25	27
2022	8	7	3	46	3	27.1	-1.7	1.368	0.3	0.2	0	37.4	41.3	0	113	123	0	26	27
2022	8	7	3	56	3	27.7	-1.8	1.368	0.3	0.2	0	37.8	41.3	0	113	122	0	25	26
2022	8	7	4	6	3	27.4	-1.4	1.368	0.3	0.2	0	37.8	41.7	0	114	123	0	26	26
2022	8	7	4	16	3	27.6	-1.6	1.368	0.3	0.2	0	37.4	41.3	0	113	123	0	26	27
2022	8	7	4	26	3	28.1	-1.2	1.368	0.3	0.2	0	37.8	42.1	0	114	124	0	26	26
2022	8	7	4	36	3	27.2	-0.2	1.368	0.4	0.3	0	37.8	42.1	0	114	124	0	26	26
2022	8	7	4	46	3	27.6	-1.4	1.368	0.3	0.2	0	37.4	41.3	0	113	123	0	26	27
2022	8	7	4	56	3	26.7	-1	1.368	0.3	0.2	0	38.3	42.1	0	115	124	0	26	26
2022	8	7	5	6	3	28.6	-2.2	1.368	0.3	0.2	0	38.3	42.1	0	115	124	0	26	26
2022	8	7	5	16	3	27.7	-1.8	1.368	0.4	0.3	0	38.7	42.6	0	115	125	0	25	26
2022	8	7	5	26	3	27.6	-1	1.368	0.3	0.2	0	37.8	41.7	0	114	124	0	26	27
2022	8	7	5	36	3	27.6	-0.9	1.368	0.3	0.2	0	38.3	42.6	0	115	125	0	26	26
2022	8	7	5	46	3	28	-0.8	1.368	0.4	0.3	0	38.3	42.6	0	115	125	0	26	26
2022	8	7	5	56	3	27.3	-1.3	1.368	0.3	0.2	0	37.8	42.1	0	114	124	0	26	26
2022	8	7	6	6	3	28.3	-1.5	1.368	0.3	0.2	0	38.3	41.7	0	115	124	0	26	27
2022	8	7	6	16	3	27.1	-1.1	1.368	0.3	0.2	0	39.1	42.6	0	116	125	0	25	26
2022	8	7	6	26	3	27.7	-1.7	1.368	0.3	0.2	0	37.8	42.1	0	114	124	0	26	26
2022	8	7	6	36	3	28.1	-1.1	1.368	0.4	0.3	0	38.3	42.6	0	115	125	0	26	26
2022	8	7	6	46	3	28	-1.5	1.368	0.4	0.3	0	38.3	42.1	0	115	125	0	26	27
2022	8	7	6	56	3	28.1	-1.2	1.368	0.3	0.2	0	39.1	42.6	0	116	125	0	25	26
2022	8	7	7	6	3	27.8	-1.6	1.368	0.3	0.2	0	38.7	43	0	116	126	0	26	26
2022	8	7	7	16	3	27.3	-1.1	1.368	0.4	0.3	0	39.1	43	0	117	126	0	26	26
2022	8	7	7	26	3	27.7	-1.9	1.368	0.4	0.3	0	39.6	42.6	0	117	126	0	25	27
2022	8	7	7	36	3	28.1	-1.6	1.368	0.3	0.2	0	39.1	43	0	117	126	0	26	26
2022	8	7	7	46	3	27.9	-1.5	1.368	0.3	0.2	0	40.9	43.9	0	120	128	0	25	26
2022	8	7	7	56	3	28.1	-1.5	1.368	0.3	0.2	0	39.6	43.9	0	118	128	0	26	26

Mazourka (0354)

Year	Month	Day	Hour	Minute	Second	VelocityX	VelocityY	Level	StdError1	StdError2	StdError3	SNR1	SNR2	SNR3	SignalAmp1	SignalAmp2	SignalAmp3	Noise1	Noise2
2022	8	7	8	6	3	27.5	-0.6	1.368	0.3	0.2	0	40.4	44.3	0	120	129	0	26	26
2022	8	7	8	16	3	28.4	-2	1.368	0.3	0.2	0	40	43.9	0	119	128	0	26	26
2022	8	7	8	26	3	28.4	-1.5	1.368	0.3	0.2	0	40.4	44.3	0	120	129	0	26	26
2022	8	7	8	36	3	27.9	-0.7	1.368	0.3	0.2	0	40.9	43.9	0	120	129	0	25	27
2022	8	7	8	46	3	27.6	-2	1.368	0.3	0.2	0	40	43.9	0	119	128	0	26	26
2022	8	7	8	56	3	27.6	-1	1.368	0.3	0.2	0	40.4	44.3	0	120	129	0	26	26
2022	8	7	9	6	3	27.6	-1	1.368	0.3	0.2	0	40.4	44.3	0	120	129	0	26	26
2022	8	7	9	16	3	28.1	-1.9	1.368	0.5	0.4	0	40	43.9	0	119	128	0	26	26
2022	8	7	9	26	3	28.5	-0.8	1.368	0.3	0.2	0	40.9	44.3	0	120	129	0	25	26
2022	8	7	9	36	3	29	-0.8	1.369	0.3	0.2	0	40.4	44.3	0	120	129	0	26	26
2022	8	7	9	46	3	27.7	-0.9	1.368	0.3	0.2	0	40.4	44.3	0	120	129	0	26	26
2022	8	7	9	56	3	27.5	-1.5	1.368	0.3	0.2	0	40.4	44.3	0	120	129	0	26	26
2022	8	7	10	6	3	28	-1.1	1.368	0.3	0.2	0	40.4	43.9	0	119	128	0	25	26
2022	8	7	10	16	3	28.8	-1.9	1.368	0.5	0.4	0	40	43.9	0	119	128	0	26	26
2022	8	7	10	26	3	29.1	-1.9	1.368	0.4	0.3	0	40.4	43.9	0	120	129	0	26	27
2022	8	7	10	36	3	27.6	-2.9	1.368	0.4	0.3	0	40	43.9	0	119	128	0	26	26
2022	8	7	10	46	3	29.1	-1.7	1.368	0.3	0.2	0	40.4	43.9	0	120	128	0	26	26
2022	8	7	10	56	3	27.9	-1.9	1.368	0.5	0.4	0	40.9	44.3	0	120	129	0	25	26
2022	8	7	11	6	3	27.7	-2	1.368	0.3	0.2	0	40	43.9	0	119	128	0	26	26
2022	8	7	11	16	3	28.8	-2.1	1.368	0.5	0.4	0	40.4	44.3	0	120	129	0	26	26
2022	8	7	11	26	3	28.5	-2.3	1.368	0.3	0.2	0	40	43.4	0	119	128	0	26	27
2022	8	7	11	36	3	28.2	-2.7	1.368	0.4	0.3	0	40.4	43.9	0	119	128	0	25	26
2022	8	7	11	46	3	27.9	-2.4	1.368	0.3	0.2	0	40	43.9	0	119	129	0	26	27
2022	8	7	11	56	3	28.4	-2.9	1.368	0.4	0.3	0	40	43.9	0	119	128	0	26	26
2022	8	7	12	6	3	28.4	-1.5	1.368	0.3	0.2	0	40	43.9	0	119	128	0	26	26
2022	8	7	12	16	3	27.9	-2.5	1.368	0.3	0.2	0	40.4	44.3	0	120	129	0	26	26
2022	8	7	12	26	3	27.7	-2.4	1.368	0.3	0.2	0	40.4	43.9	0	120	129	0	26	27
2022	8	7	12	36	3	28.2	-2.7	1.368	0.4	0.3	0	40	43.9	0	119	128	0	26	26
2022	8	7	12	46	3	27.7	-2.4	1.368	0.3	0.2	0	40	43.9	0	119	128	0	26	26
2022	8	7	12	56	3	27.8	-2.1	1.368	0.3	0.2	0	39.6	43.4	0	118	127	0	26	26
2022	8	7	13	6	3	28.6	-3	1.367	0.4	0.3	0	39.6	43	0	118	127	0	26	27
2022	8	7	13	16	3	27.3	-2.4	1.367	0.3	0.2	0	40	43.9	0	119	128	0	26	26
2022	8	7	13	26	3	27.8	-2.1	1.367	0.3	0.2	0	40.4	43.9	0	119	128	0	25	26
2022	8	7	13	36	3	28	-2.6	1.367	0.3	0.2	0	40.4	44.3	0	120	129	0	26	26
2022	8	7	13	46	3	27.7	-3.8	1.366	0.3	0.2	0	40	43.9	0	119	128	0	26	26
2022	8	7	13	56	3	29.1	-2	1.366	0.3	0.2	0	40.4	44.3	0	120	129	0	26	26
2022	8	7	14	6	3	27.5	-1.5	1.366	0.3	0.2	0	40.4	43.4	0	120	128	0	26	27
2022	8	7	14	16	3	28.1	-3.2	1.365	0.3	0.2	0	40	43.4	0	119	128	0	26	27
2022	8	7	14	26	3	26.7	-2.4	1.366	0.4	0.3	0	40.4	43.9	0	120	128	0	26	26
2022	8	7	14	36	3	27.8	-1.8	1.366	0.5	0.4	0	40	43.9	0	119	128	0	26	26
2022	8	7	14	46	3	27.3	-1.8	1.365	0.3	0.2	0	40	43.9	0	119	128	0	26	26
2022	8	7	14	56	3	26.4	-2.9	1.365	0.3	0.2	0	40.4	44.3	0	120	129	0	26	26
2022	8	7	15	6	3	27.5	-2	1.365	0.3	0.2	0	40	43.9	0	119	128	0	26	26
2022	8	7	15	16	3	27.1	-3	1.365	0.3	0.2	0	40	43.9	0	119	128	0	26	26
2022	8	7	15	26	3	28.2	-1.5	1.364	0.3	0.2	0	39.6	43.4	0	118	127	0	26	26
2022	8	7	15	36	3	27.4	-2.1	1.364	0.3	0.2	0	39.6	43.4	0	118	127	0	26	26
2022	8	7	15	46	3	27.2	-3	1.364	0.3	0.2	0	39.6	43.4	0	118	127	0	26	26
2022	8	7	15	56	3	28.3	-2.1	1.364	0.3	0.2	0	40	43.9	0	119	128	0	26	26

Mazourka (0354)

Year	Month	Day	Hour	Minute	Second	VelocityX	VelocityY	Level	StdError1	StdError2	StdError3	SNR1	SNR2	SNR3	SignalAmp1	SignalAmp2	SignalAmp3	Noise1	Noise2
2022	8	7	16	6	3	27.9	-2.8	1.364	0.4	0.3	0	39.6	43.9	0	118	127	0	26	25
2022	8	7	16	16	3	26.8	-1.5	1.363	0.4	0.3	0	40	43.9	0	119	128	0	26	26
2022	8	7	16	26	3	28.1	-1.5	1.363	0.3	0.2	0	40	43.9	0	119	128	0	26	26
2022	8	7	16	36	3	28.2	-2.3	1.363	0.3	0.2	0	41.3	44.3	0	121	129	0	25	26
2022	8	7	16	46	3	28.2	-2.6	1.362	0.3	0.2	0	40.9	44.3	0	120	129	0	25	26
2022	8	7	16	56	3	28.2	-0.8	1.362	0.3	0.2	0	40.4	43.9	0	120	128	0	26	26
2022	8	7	17	6	3	27.8	-0.5	1.361	0.3	0.2	0	40.9	43.9	0	120	128	0	25	26
2022	8	7	17	16	3	28.2	-1.5	1.363	0.3	0.2	0	40.9	44.3	0	121	129	0	26	26
2022	8	7	17	26	3	28.2	-2.4	1.362	0.3	0.2	0	40.4	44.3	0	120	129	0	26	26
2022	8	7	17	36	3	28.1	-0.5	1.362	0.3	0.2	0	40.9	43.9	0	120	128	0	25	26
2022	8	7	17	46	3	27.7	-1.3	1.362	0.3	0.2	0	40.9	43.9	0	120	128	0	25	26
2022	8	7	17	56	3	28.6	-2.4	1.361	0.3	0.2	0	40	43.9	0	119	128	0	26	26
2022	8	7	18	6	3	27.8	-2.2	1.361	0.3	0.2	0	40	43.4	0	119	127	0	26	26
2022	8	7	18	16	3	27.5	-1.3	1.361	0.3	0.2	0	40.9	43.9	0	120	128	0	25	26
2022	8	7	18	26	3	27.1	-1.5	1.36	0.3	0.2	0	40.4	44.3	0	120	129	0	26	26
2022	8	7	18	36	3	27.9	-1.2	1.361	0.3	0.2	0	40	43.4	0	119	128	0	26	27
2022	8	7	18	46	3	28.2	-1.8	1.361	0.4	0.3	0	40	43.9	0	119	128	0	26	26
2022	8	7	18	56	3	27.9	-2.2	1.361	0.3	0.2	0	40.4	43.9	0	120	128	0	26	26
2022	8	7	19	6	3	29.1	-1.9	1.361	0.4	0.3	0	40	43.9	0	119	128	0	26	26
2022	8	7	19	16	3	27.8	-1	1.361	0.4	0.3	0	40.9	43.4	0	120	128	0	25	27
2022	8	7	19	26	3	27.9	-1.7	1.361	0.3	0.2	0	40.9	43.9	0	120	128	0	25	26
2022	8	7	19	36	3	27.7	-1.5	1.361	0.3	0.2	0	40	43.9	0	119	128	0	26	26
2022	8	7	19	46	3	26.9	-2	1.361	0.3	0.2	0	40	43.9	0	119	128	0	26	26
2022	8	7	19	56	3	27.2	-1.1	1.361	0.4	0.3	0	40.4	43.9	0	119	128	0	25	26
2022	8	7	20	6	3	27.7	-2.6	1.361	0.4	0.3	0	39.6	43.9	0	118	128	0	26	26
2022	8	7	20	16	3	27.9	-2	1.361	0.4	0.3	0	40	44.3	0	119	129	0	26	26
2022	8	7	20	26	3	26.9	-0.4	1.361	0.3	0.2	0	43.9	44.3	0	128	129	0	26	26
2022	8	7	20	36	3	27.9	-0.2	1.361	0.3	0.2	0	43.9	44.3	0	127	129	0	25	26
2022	8	7	20	46	3	27.6	-0.9	1.361	0.3	0.2	0	43.4	44.3	0	127	129	0	26	26
2022	8	7	20	56	3	28.2	-0.3	1.361	0.3	0.2	0	43	43.4	0	126	128	0	26	27
2022	8	7	21	6	3	28.8	-0.9	1.361	0.3	0.2	0	43.9	43.9	0	127	128	0	25	26
2022	8	7	21	16	3	28	-1.3	1.36	0.3	0.2	0	43.9	44.3	0	127	129	0	25	26
2022	8	7	21	26	3	28.1	-1.2	1.361	0.3	0.2	0	43.9	43.9	0	127	128	0	25	26
2022	8	7	21	36	3	27.7	-1.3	1.361	0.3	0.2	0	43.9	43.4	0	127	128	0	25	27
2022	8	7	21	46	3	27.4	-1.4	1.361	0.3	0.2	0	43.4	43.9	0	127	128	0	26	26
2022	8	7	21	56	3	27.4	-1.3	1.36	0.3	0.2	0	43	43.4	0	126	127	0	26	26
2022	8	7	22	6	3	28.9	-1	1.36	0.4	0.3	0	42.6	43	0	125	126	0	26	26
2022	8	7	22	16	3	27.4	-1.1	1.36	0.3	0.2	0	43.4	43	0	126	127	0	25	27
2022	8	7	22	26	3	28.1	-1.2	1.36	0.3	0.2	0	43.9	43.9	0	127	128	0	25	26
2022	8	7	22	36	3	27.9	0	1.36	0.4	0.3	0	43.9	43.9	0	127	128	0	25	26
2022	8	7	22	46	3	26.6	-0.5	1.361	0.3	0.2	0	43.4	44.3	0	127	129	0	26	26
2022	8	7	22	56	3	28.4	0	1.36	0.3	0.2	0	43.4	43.4	0	126	127	0	25	26
2022	8	7	23	6	3	28.4	-0.4	1.36	0.3	0.2	0	43	43.9	0	126	128	0	26	26
2022	8	7	23	16	3	28.4	-1.2	1.36	0.4	0.3	0	43	43	0	125	126	0	25	26
2022	8	7	23	26	3	28	-1.3	1.36	0.4	0.3	0	42.6	43	0	125	126	0	26	26
2022	8	7	23	36	3	27.8	-1.5	1.36	0.3	0.2	0	43	43.4	0	126	127	0	26	26
2022	8	7	23	46	3	27.3	-0.5	1.36	0.3	0.2	0	42.6	43.4	0	125	127	0	26	26
2022	8	7	23	56	3	28.1	-1	1.36	0.3	0.2	0	43	43.4	0	125	127	0	25	26

Mazourka (0354)

Year	Month	Day	Hour	Minute	Second	VelocityX	VelocityY	Level	StdError1	StdError2	StdError3	SNR1	SNR2	SNR3	SignalAmp1	SignalAmp2	SignalAmp3	Noise1	Noise2
2022	8	8	0	6	3	28.2	-0.6	1.36	0.3	0.2	0	43	43	0	125	127	0	25	27
2022	8	8	0	16	3	28	-1.3	1.36	0.4	0.3	0	42.6	43	0	125	126	0	26	26
2022	8	8	0	26	3	28.1	-1	1.36	0.3	0.2	0	43	43	0	125	126	0	25	26
2022	8	8	0	36	3	28.1	-1.5	1.36	0.4	0.3	0	42.6	43.4	0	125	127	0	26	26
2022	8	8	0	46	3	28	-0.1	1.36	0.3	0.2	0	42.6	43.4	0	125	127	0	26	26
2022	8	8	0	56	3	28.1	-1.2	1.36	0.3	0.2	0	42.1	43	0	124	126	0	26	26
2022	8	8	1	6	3	27.7	-0.1	1.36	0.3	0.2	0	43	43.9	0	126	128	0	26	26
2022	8	8	1	16	3	27.2	-0.3	1.36	0.3	0.2	0	43.4	43.9	0	126	128	0	25	26
2022	8	8	1	26	3	26.7	-0.5	1.36	0.3	0.2	0	43	43.4	0	125	127	0	25	26
2022	8	8	1	36	3	28.3	-0.6	1.36	0.3	0.2	0	43	43.4	0	125	127	0	25	26
2022	8	8	1	46	3	27.4	-1.2	1.36	0.3	0.2	0	43	43.9	0	126	127	0	26	25
2022	8	8	1	56	3	28.2	-0.6	1.361	0.4	0.3	0	43.4	43.4	0	126	127	0	25	26
2022	8	8	2	6	3	27.8	-0.5	1.361	0.4	0.3	0	43.4	44.3	0	127	129	0	26	26
2022	8	8	2	16	3	28.2	-1.5	1.361	0.3	0.2	0	42.6	43.4	0	125	127	0	26	26
2022	8	8	2	26	3	27.2	-1.2	1.361	0.3	0.2	0	43	43.4	0	125	127	0	25	26
2022	8	8	2	36	3	27.7	-0.8	1.361	0.3	0.2	0	43.4	43.4	0	126	127	0	25	26
2022	8	8	2	46	3	27.6	-1.2	1.361	0.4	0.3	0	43.4	43.9	0	127	128	0	26	26
2022	8	8	2	56	3	27.6	-0.7	1.361	0.3	0.2	0	43	43.4	0	126	127	0	26	26
2022	8	8	3	6	3	27.4	-1.2	1.361	0.3	0.2	0	43.9	43.9	0	127	128	0	25	26
2022	8	8	3	16	3	27.6	-0.7	1.361	0.4	0.3	0	43.9	43.9	0	127	128	0	25	26
2022	8	8	3	26	3	28.1	-1.2	1.361	0.3	0.2	0	43.4	43.9	0	127	128	0	26	26
2022	8	8	3	36	3	28.6	-1.2	1.361	0.5	0.4	0	43.4	43.9	0	127	128	0	26	26
2022	8	8	3	46	3	27.6	-1.1	1.361	0.3	0.2	0	43.4	44.3	0	127	129	0	26	26
2022	8	8	3	56	3	28.2	-0.8	1.361	0.3	0.2	0	43.9	44.3	0	128	129	0	26	26
2022	8	8	4	6	3	27.9	0	1.362	0.3	0.2	0	44.3	44.3	0	128	129	0	25	26
2022	8	8	4	16	3	27.4	-1.4	1.362	0.4	0.3	0	44.3	44.3	0	128	129	0	25	26
2022	8	8	4	26	3	28	-1.3	1.362	0.3	0.2	0	43	43.9	0	126	128	0	26	26
2022	8	8	4	36	3	28.6	-1.4	1.362	0.3	0.2	0	43.9	43.9	0	128	129	0	26	27
2022	8	8	4	46	3	27.2	-0.6	1.362	0.3	0.2	0	44.3	44.7	0	129	130	0	26	26
2022	8	8	4	56	3	28	-1	1.362	0.4	0.3	0	43	43.9	0	126	128	0	26	26
2022	8	8	5	6	3	27.6	-1.5	1.363	0.3	0.2	0	43.9	44.3	0	128	129	0	26	26
2022	8	8	5	16	3	27.5	-0.8	1.362	0.3	0.2	0	43.9	44.3	0	128	129	0	26	26
2022	8	8	5	26	3	28.2	-1.7	1.362	0.3	0.2	0	43.4	43.9	0	127	128	0	26	26
2022	8	8	5	36	3	28.5	-0.8	1.362	0.3	0.2	0	43.9	44.3	0	128	129	0	26	26
2022	8	8	5	46	3	28	-1.1	1.362	0.3	0.2	0	44.3	44.7	0	128	130	0	25	26
2022	8	8	5	56	3	28.1	-1.1	1.362	0.3	0.2	0	43.9	44.3	0	128	129	0	26	26
2022	8	8	6	6	3	27.6	-0.8	1.362	0.3	0.2	0	43.9	44.7	0	128	130	0	26	26
2022	8	8	6	16	3	29.1	-1.6	1.362	0.4	0.3	0	44.3	44.3	0	128	129	0	25	26
2022	8	8	6	26	3	27.4	-2	1.363	0.3	0.2	0	43.9	44.7	0	128	130	0	26	26
2022	8	8	6	36	3	28.7	-0.4	1.362	0.3	0.2	0	43.9	44.3	0	128	129	0	26	26
2022	8	8	6	46	3	28	-1.8	1.362	0.3	0.2	0	44.3	44.7	0	128	130	0	25	26
2022	8	8	6	56	3	27.6	-1	1.363	0.4	0.3	0	44.3	44.7	0	128	130	0	25	26
2022	8	8	7	6	3	28.3	-1.6	1.362	0.3	0.2	0	44.3	44.7	0	129	130	0	26	26
2022	8	8	7	16	3	28.6	-1	1.362	0.4	0.3	0	43.9	44.7	0	128	130	0	26	26
2022	8	8	7	26	3	28.8	-1.1	1.362	0.3	0.2	0	44.3	44.7	0	128	130	0	25	26
2022	8	8	7	36	3	26.7	-0.9	1.362	0.3	0.2	0	43.9	44.7	0	128	130	0	26	26
2022	8	8	7	46	3	27.7	0	1.361	0.3	0.2	0	44.3	45.2	0	129	131	0	26	26
2022	8	8	7	56	3	27.4	-0.7	1.362	0.3	0.2	0	44.3	45.2	0	129	131	0	26	26

Mazourka (0354)

Year	Month	Day	Hour	Minute	Second	VelocityX	VelocityY	Level	StdError1	StdError2	StdError3	SNR1	SNR2	SNR3	SignalAmp1	SignalAmp2	SignalAmp3	Noise1	Noise2
2022	8	8	8	6	3	27.3	-1.3	1.361	0.3	0.2	0	44.3	44.7	0	129	131	0	26	27
2022	8	8	8	16	3	26.9	-1.4	1.361	0.3	0.2	0	44.3	44.7	0	129	130	0	26	26
2022	8	8	8	26	3	28.6	-0.4	1.361	0.3	0.2	0	44.3	45.2	0	129	131	0	26	26
2022	8	8	8	36	3	29	-1.3	1.361	0.3	0.2	0	44.7	45.2	0	129	131	0	25	26
2022	8	8	8	46	3	28.3	-1.1	1.36	0.4	0.3	0	44.3	44.7	0	129	130	0	26	26
2022	8	8	8	56	3	28.3	-1.9	1.36	0.4	0.3	0	45.2	45.6	0	130	132	0	25	26
2022	8	8	9	6	3	28	-0.5	1.36	0.3	0.2	0	44.7	45.6	0	130	132	0	26	26
2022	8	8	9	16	3	28.1	-1.3	1.36	0.5	0.4	0	44.7	45.2	0	129	131	0	25	26
2022	8	8	9	26	3	27.1	-1.9	1.36	0.4	0.3	0	44.7	45.2	0	130	131	0	26	26
2022	8	8	9	36	3	26.6	-0.5	1.36	0.3	0.2	0	45.6	45.6	0	131	132	0	25	26
2022	8	8	9	46	3	28.1	-1.3	1.36	0.3	0.2	0	44.7	44.7	0	129	130	0	25	26
2022	8	8	9	56	3	27.7	-1.4	1.36	0.3	0.2	0	44.3	44.7	0	129	130	0	26	26
2022	8	8	10	6	3	27.5	-1.4	1.36	0.3	0.2	0	44.3	45.2	0	129	131	0	26	26
2022	8	8	10	16	3	27.9	-1.4	1.36	0.3	0.2	0	44.7	45.2	0	130	131	0	26	26
2022	8	8	10	26	3	27.8	-0.8	1.36	0.3	0.2	0	45.2	45.6	0	131	132	0	26	26
2022	8	8	10	36	3	27.8	-1.1	1.36	0.3	0.2	0	44.3	45.2	0	129	131	0	26	26
2022	8	8	10	46	3	28.3	-2.1	1.36	0.3	0.2	0	43.9	44.7	0	128	130	0	26	26
2022	8	8	10	56	3	27.9	-2.5	1.36	0.4	0.3	0	43.9	44.3	0	127	129	0	25	26
2022	8	8	11	6	3	27.4	-1.7	1.36	0.3	0.2	0	43.9	43.9	0	128	129	0	26	27
2022	8	8	11	16	3	27.2	-1.9	1.36	0.4	0.3	0	43.4	44.3	0	127	129	0	26	26
2022	8	8	11	26	3	28.6	-2.7	1.359	0.3	0.2	0	44.3	44.7	0	128	130	0	25	26
2022	8	8	11	36	3	28.8	-1.6	1.359	0.3	0.2	0	43.9	44.7	0	128	130	0	26	26
2022	8	8	11	46	3	26.8	-2.3	1.359	0.3	0.2	0	43.4	44.3	0	127	129	0	26	26
2022	8	8	11	56	3	28.2	-1.5	1.359	0.3	0.2	0	44.3	44.7	0	128	130	0	25	26
2022	8	8	12	6	3	28	-1.3	1.359	0.4	0.3	0	43.9	44.3	0	127	129	0	25	26
2022	8	8	12	16	3	27.6	-2.5	1.359	0.4	0.3	0	43.4	43.9	0	127	129	0	26	27
2022	8	8	12	26	3	27.8	-2	1.359	0.3	0.2	0	43.9	44.3	0	128	129	0	26	26
2022	8	8	12	36	3	29.1	-2.2	1.359	0.5	0.4	0	43.9	43.9	0	128	129	0	26	27
2022	8	8	12	46	3	27.4	-3	1.359	0.3	0.2	0	43.9	44.3	0	128	130	0	26	27
2022	8	8	12	56	3	27.1	-2.5	1.359	0.3	0.2	0	43.4	43.9	0	127	129	0	26	27
2022	8	8	13	6	3	27.3	-2.8	1.358	0.3	0.2	0	44.3	44.7	0	128	130	0	25	26
2022	8	8	13	16	3	28.6	-2.5	1.359	0.3	0.2	0	44.3	44.7	0	128	130	0	25	26
2022	8	8	13	26	3	27.3	-3.8	1.357	0.3	0.2	0	43.9	44.3	0	127	129	0	25	26
2022	8	8	13	36	3	27.9	-1.4	1.358	0.3	0.2	0	44.3	44.7	0	128	130	0	25	26
2022	8	8	13	46	3	27.8	-2.6	1.358	0.3	0.2	0	44.3	44.7	0	128	130	0	25	26
2022	8	8	13	56	3	26.2	-2.6	1.357	0.4	0.3	0	44.3	44.3	0	128	129	0	25	26
2022	8	8	14	6	3	27.8	-3.1	1.357	0.4	0.3	0	43.9	44.3	0	128	130	0	26	27
2022	8	8	14	16	3	27.3	-1.2	1.357	0.3	0.2	0	44.7	45.2	0	129	130	0	25	25
2022	8	8	14	26	3	28.1	-2	1.358	0.3	0.2	0	45.2	45.2	0	130	131	0	25	26
2022	8	8	14	36	3	26.7	-2	1.357	0.3	0.2	0	44.3	45.2	0	129	131	0	26	26
2022	8	8	14	46	3	27.2	-2	1.357	0.4	0.3	0	44.7	45.2	0	129	131	0	25	26
2022	8	8	14	56	3	26.6	-1.7	1.357	0.3	0.2	0	44.7	45.6	0	130	132	0	26	26
2022	8	8	15	6	3	26.8	-1.2	1.356	0.4	0.3	0	45.2	44.7	0	130	131	0	25	27
2022	8	8	15	16	3	27	-1.5	1.355	0.3	0.2	0	45.6	46	0	131	133	0	25	26
2022	8	8	15	26	3	27.3	-1.5	1.356	0.3	0.2	0	44.7	45.6	0	130	132	0	26	26
2022	8	8	15	36	3	27.3	-1.4	1.356	0.3	0.2	0	44.7	44.7	0	130	131	0	26	27
2022	8	8	15	46	3	27.7	-0.3	1.355	0.3	0.2	0	44.7	45.6	0	130	132	0	26	26
2022	8	8	15	56	3	26.5	-1.5	1.355	0.3	0.2	0	45.2	45.2	0	130	131	0	25	26

Mazourka (0354)

Year	Month	Day	Hour	Minute	Second	VelocityX	VelocityY	Level	StdError1	StdError2	StdError3	SNR1	SNR2	SNR3	SignalAmp1	SignalAmp2	SignalAmp3	Noise1	Noise2
2022	8	8	16	6	3	27.2	-2.1	1.356	0.3	0.2	0	44.7	45.2	0	130	131	0	26	26
2022	8	8	16	16	3	27.8	-1.9	1.354	0.5	0.5	0	45.6	46	0	131	133	0	25	26
2022	8	8	16	26	3	28.3	-1.7	1.355	0.3	0.2	0	44.3	44.7	0	129	131	0	26	27
2022	8	8	16	36	3	27	-2.1	1.354	0.3	0.2	0	45.2	45.6	0	130	132	0	25	26
2022	8	8	16	46	3	28.4	-1.7	1.354	0.3	0.2	0	45.2	46.4	0	131	133	0	26	25
2022	8	8	16	56	3	26.8	-1.5	1.354	0.3	0.2	0	44.7	45.6	0	130	132	0	26	26
2022	8	8	17	6	3	27.3	-1.7	1.354	0.3	0.2	0	45.6	45.2	0	131	132	0	25	27
2022	8	8	17	16	3	28.4	-1.1	1.353	0.3	0.2	0	45.2	45.6	0	131	132	0	26	26
2022	8	8	17	26	3	27.4	-0.8	1.354	0.3	0.2	0	45.2	45.6	0	130	132	0	25	26
2022	8	8	17	36	3	27.1	-0.5	1.353	0.3	0.2	0	45.2	45.2	0	130	132	0	25	27
2022	8	8	17	46	3	28.9	-1.4	1.352	0.3	0.2	0	44.7	45.2	0	130	131	0	26	26
2022	8	8	17	56	3	27.9	-1.8	1.353	0.3	0.2	0	43.9	44.7	0	128	130	0	26	26
2022	8	8	18	6	3	28	-1.6	1.351	0.4	0.3	0	44.3	45.2	0	129	131	0	26	26
2022	8	8	18	16	3	27.9	-1.6	1.352	0.3	0.2	0	45.2	45.2	0	130	131	0	25	26
2022	8	8	18	26	3	27.1	-0.9	1.351	0.4	0.3	0	44.3	44.7	0	129	131	0	26	27
2022	8	8	18	36	3	28.7	-0.4	1.352	0.4	0.3	0	44.3	44.7	0	129	130	0	26	26
2022	8	8	18	46	3	27.6	-0.7	1.352	0.4	0.3	0	45.2	45.6	0	130	132	0	25	26
2022	8	8	18	56	3	27.8	-0.7	1.35	0.5	0.5	0	45.2	45.6	0	130	132	0	25	26
2022	8	8	19	6	3	28.4	-1.5	1.351	0.3	0.2	0	45.2	45.6	0	130	132	0	25	26
2022	8	8	19	16	3	27.5	-1.8	1.35	0.3	0.2	0	44.3	45.2	0	129	131	0	26	26
2022	8	8	19	26	3	27.4	-1.4	1.35	0.5	0.4	0	44.7	45.2	0	130	131	0	26	26
2022	8	8	19	36	3	27.5	-1.6	1.35	0.3	0.2	0	44.3	45.2	0	129	131	0	26	26
2022	8	8	19	46	3	28.2	-1.3	1.349	0.3	0.2	0	45.2	45.6	0	130	132	0	25	26
2022	8	8	19	56	3	26.5	-1.5	1.349	0.3	0.2	0	44.3	45.2	0	129	131	0	26	26
2022	8	8	20	6	3	27.4	-1.1	1.35	0.3	0.2	0	44.7	45.6	0	130	132	0	26	26
2022	8	8	20	16	3	28.2	-1.3	1.349	0.3	0.2	0	44.7	45.6	0	130	132	0	26	26
2022	8	8	20	26	3	27	-0.8	1.349	0.3	0.2	0	45.2	46	0	131	133	0	26	26
2022	8	8	20	36	3	27.5	-1	1.349	0.3	0.2	0	45.2	45.6	0	130	132	0	25	26
2022	8	8	20	46	3	28	-0.3	1.349	0.3	0.2	0	44.7	45.6	0	130	132	0	26	26
2022	8	8	20	56	3	28	-1	1.349	0.3	0.2	0	44.7	45.6	0	130	132	0	26	26
2022	8	8	21	6	3	28.8	-1.2	1.349	0.4	0.3	0	44.7	45.6	0	130	132	0	26	26
2022	8	8	21	16	3	27.6	-1.2	1.35	0.4	0.3	0	45.2	45.6	0	131	132	0	26	26
2022	8	8	21	26	3	27.8	-0.9	1.35	0.3	0.2	0	44.7	45.6	0	130	132	0	26	26
2022	8	8	21	36	3	27.4	-1.9	1.349	0.4	0.3	0	45.2	46	0	131	133	0	26	26
2022	8	8	21	46	3	27.4	-0.7	1.349	0.3	0.2	0	45.2	45.6	0	130	132	0	25	26
2022	8	8	21	56	3	27.9	-0.6	1.35	0.3	0.2	0	45.2	44.7	0	130	131	0	25	27
2022	8	8	22	6	3	27.4	-1.1	1.35	0.4	0.3	0	45.2	45.2	0	130	131	0	25	26
2022	8	8	22	16	3	29.3	-1.2	1.349	0.4	0.3	0	44.3	44.7	0	128	130	0	25	26
2022	8	8	22	26	3	28.4	-1.8	1.349	0.3	0.2	0	44.3	44.7	0	129	130	0	26	26
2022	8	8	22	36	3	27	-0.5	1.349	0.4	0.3	0	44.3	45.2	0	129	131	0	26	26
2022	8	8	22	46	3	27.6	-2.4	1.348	0.3	0.2	0	44.7	44.7	0	130	131	0	26	27
2022	8	8	22	56	3	28.5	-1.1	1.349	0.3	0.2	0	44.7	44.3	0	129	130	0	25	27
2022	8	8	23	6	3	27.6	-1.5	1.349	0.5	0.4	0	43.9	44.3	0	128	130	0	26	27
2022	8	8	23	16	3	28.4	-0.7	1.349	0.3	0.2	0	44.3	44.7	0	128	130	0	25	26
2022	8	8	23	26	3	27.4	-1.6	1.348	0.3	0.2	0	44.3	43.9	0	128	129	0	25	27
2022	8	8	23	36	3	27.8	-0.9	1.348	0.3	0.2	0	44.3	44.3	0	128	129	0	25	26
2022	8	8	23	46	3	28.2	-1.5	1.348	0.3	0.2	0	43.9	44.3	0	127	129	0	25	26
2022	8	8	23	56	3	27.6	-1	1.348	0.4	0.3	0	43.9	44.7	0	128	130	0	26	26

Mazourka (0354)

Year	Month	Day	Hour	Minute	Second	VelocityX	VelocityY	Level	StdError1	StdError2	StdError3	SNR1	SNR2	SNR3	SignalAmp1	SignalAmp2	SignalAmp3	Noise1	Noise2
2022	8	9	0	6	3	27.3	-1.4	1.348	0.3	0.2	0	43.9	44.7	0	128	130	0	26	26
2022	8	9	0	16	3	27.5	-2	1.348	0.3	0.2	0	43.9	44.7	0	128	130	0	26	26
2022	8	9	0	26	3	27.3	-1.4	1.348	0.3	0.2	0	44.3	44.3	0	128	130	0	25	27
2022	8	9	0	36	3	27.3	-0.7	1.348	0.3	0.2	0	44.7	45.2	0	129	131	0	25	26
2022	8	9	0	46	3	26.6	-1.4	1.348	0.4	0.3	0	43.9	44.7	0	128	130	0	26	26
2022	8	9	0	56	3	27.6	-1.5	1.348	0.4	0.3	0	43.9	44.7	0	128	130	0	26	26
2022	8	9	1	6	3	27.1	-1.7	1.348	0.3	0.2	0	44.7	45.2	0	129	130	0	25	25
2022	8	9	1	16	3	28.1	-0.5	1.348	0.3	0.2	0	44.7	44.7	0	129	130	0	25	26
2022	8	9	1	26	3	27.4	-1.6	1.348	0.3	0.2	0	45.2	45.2	0	130	131	0	25	26
2022	8	9	1	36	3	26.9	-1	1.348	0.4	0.3	0	44.7	44.7	0	129	130	0	25	26
2022	8	9	1	46	3	27.8	-0.9	1.348	0.3	0.2	0	44.3	45.2	0	129	130	0	26	25
2022	8	9	1	56	3	27.2	-1.3	1.348	0.3	0.2	0	44.7	44.3	0	130	130	0	26	27
2022	8	9	2	6	3	27.9	-0.9	1.348	0.3	0.2	0	44.7	44.7	0	129	130	0	25	26
2022	8	9	2	16	3	28.1	-0.9	1.348	0.3	0.2	0	44.3	44.7	0	129	130	0	26	26
2022	8	9	2	26	3	28.2	-1.3	1.347	0.3	0.2	0	44.7	44.7	0	129	130	0	25	26
2022	8	9	2	36	3	28	-0.5	1.348	0.3	0.2	0	44.7	45.2	0	130	131	0	26	26
2022	8	9	2	46	3	26.8	-0.7	1.347	0.3	0.2	0	44.7	45.2	0	130	131	0	26	26
2022	8	9	2	56	3	27.1	-1.4	1.347	0.3	0.2	0	45.2	45.2	0	130	130	0	25	25
2022	8	9	3	6	3	27.4	-1.2	1.347	0.3	0.2	0	44.3	44.7	0	129	130	0	26	26
2022	8	9	3	16	3	28.1	-1.5	1.347	0.3	0.2	0	44.7	44.7	0	130	130	0	26	26
2022	8	9	3	26	3	27.9	-0.9	1.347	0.4	0.3	0	44.7	44.7	0	129	130	0	25	26
2022	8	9	3	36	3	27.8	-1.2	1.347	0.4	0.3	0	44.3	44.7	0	129	130	0	26	26
2022	8	9	3	46	3	26.8	-0.3	1.347	0.5	0.4	0	45.2	45.6	0	131	132	0	26	26
2022	8	9	3	56	3	26.9	-0.9	1.347	0.3	0.2	0	45.2	45.6	0	131	132	0	26	26
2022	8	9	4	6	3	27.3	-1	1.347	0.3	0.2	0	44.3	44.7	0	129	130	0	26	26
2022	8	9	4	16	3	26.8	-1	1.347	0.3	0.2	0	44.7	44.7	0	129	130	0	25	26
2022	8	9	4	26	3	27.8	-1.4	1.347	0.3	0.2	0	44.7	45.2	0	130	131	0	26	26
2022	8	9	4	36	3	27.7	-2	1.347	0.3	0.2	0	44.7	45.2	0	130	131	0	26	26
2022	8	9	4	46	3	27.4	-1.2	1.347	0.3	0.2	0	44.7	44.7	0	129	130	0	25	26
2022	8	9	4	56	3	27.7	-1.3	1.347	0.3	0.2	0	45.2	45.2	0	130	131	0	25	26
2022	8	9	5	6	3	27.7	-1.8	1.347	0.3	0.2	0	45.2	45.2	0	130	131	0	25	26
2022	8	9	5	16	3	28	-1.1	1.347	0.3	0.2	0	45.2	45.6	0	131	132	0	26	26
2022	8	9	5	26	3	28.2	-1.1	1.347	0.3	0.2	0	45.2	45.2	0	130	131	0	25	26
2022	8	9	5	36	3	27.8	-1.1	1.347	0.3	0.2	0	45.2	45.2	0	131	131	0	26	26
2022	8	9	5	46	3	26.3	0	1.347	0.3	0.2	0	45.2	45.6	0	131	132	0	26	26
2022	8	9	5	56	3	28.6	-1.2	1.347	0.4	0.3	0	45.2	45.2	0	130	131	0	25	26
2022	8	9	6	6	3	27.3	-1.4	1.347	0.3	0.2	0	45.6	45.6	0	132	132	0	26	26
2022	8	9	6	16	3	26.6	-0.7	1.347	0.4	0.3	0	45.2	46	0	131	133	0	26	26
2022	8	9	6	26	3	28.2	-0.6	1.347	0.3	0.2	0	45.2	45.2	0	131	131	0	26	26
2022	8	9	6	36	3	27.3	-1.7	1.347	0.5	0.4	0	45.2	45.6	0	131	132	0	26	26
2022	8	9	6	46	3	27.8	-1.1	1.347	0.3	0.2	0	45.6	45.6	0	131	132	0	25	26
2022	8	9	6	56	3	27.8	-1.1	1.347	0.4	0.3	0	44.7	45.2	0	130	131	0	26	26
2022	8	9	7	6	3	28.2	-2.1	1.347	0.3	0.2	0	44.7	45.2	0	130	131	0	26	26
2022	8	9	7	16	3	28	-0.5	1.347	0.3	0.2	0	45.6	45.6	0	131	132	0	25	26
2022	8	9	7	26	3	27.1	-1.5	1.347	0.4	0.3	0	44.7	45.2	0	130	131	0	26	26
2022	8	9	7	36	3	27.2	-1.6	1.347	0.4	0.3	0	45.6	45.6	0	131	132	0	25	26
2022	8	9	7	46	3	28.2	-0.8	1.347	0.4	0.3	0	44.7	45.2	0	130	131	0	26	26
2022	8	9	7	56	3	27.8	-1	1.347	0.5	0.4	0	45.2	45.2	0	131	132	0	26	27

Mazourka (0354)

Year	Month	Day	Hour	Minute	Second	VelocityX	VelocityY	Level	StdError1	StdError2	StdError3	SNR1	SNR2	SNR3	SignalAmp1	SignalAmp2	SignalAmp3	Noise1	Noise2
2022	8	9	8	6	3	27.9	-1	1.347	0.3	0.2	0	45.2	45.2	0	130	131	0	25	26
2022	8	9	8	16	3	28	-1.6	1.347	0.3	0.2	0	44.7	45.2	0	130	131	0	26	26
2022	8	9	8	26	3	27.3	-0.5	1.347	0.3	0.2	0	44.7	45.6	0	130	132	0	26	26
2022	8	9	8	36	3	27.8	-1	1.347	0.3	0.2	0	44.7	44.7	0	130	131	0	26	27
2022	8	9	8	46	3	27.4	-1.5	1.347	0.3	0.2	0	44.7	44.7	0	130	131	0	26	27
2022	8	9	8	56	3	28.8	-1	1.347	0.3	0.2	0	44.3	44.7	0	129	130	0	26	26
2022	8	9	9	6	3	28	-2.3	1.346	0.4	0.3	0	44.7	44.7	0	129	130	0	25	26
2022	8	9	9	16	3	27.5	-1.6	1.346	0.3	0.2	0	44.3	44.7	0	129	130	0	26	26
2022	8	9	9	26	3	27.8	-1.4	1.346	0.3	0.2	0	43.9	44.7	0	128	130	0	26	26
2022	8	9	9	36	3	27.5	-1.6	1.346	0.4	0.3	0	44.3	44.7	0	129	130	0	26	26
2022	8	9	9	46	3	26.8	-1.2	1.346	0.3	0.2	0	44.7	45.2	0	130	131	0	26	26
2022	8	9	9	56	3	27.3	-1	1.346	0.4	0.3	0	44.3	44.7	0	129	130	0	26	26
2022	8	9	10	6	3	28.6	-1.2	1.346	0.3	0.2	0	43.9	44.7	0	128	130	0	26	26
2022	8	9	10	16	3	27.8	-0.9	1.346	0.3	0.2	0	44.7	45.2	0	130	131	0	26	26
2022	8	9	10	26	3	26.8	-0.5	1.346	0.3	0.2	0	44.7	45.2	0	130	131	0	26	26
2022	8	9	10	36	3	27.6	-1.9	1.346	0.3	0.2	0	44.3	44.7	0	129	130	0	26	26
2022	8	9	10	46	3	28.4	-1.5	1.346	0.3	0.2	0	44.7	45.2	0	129	130	0	25	25
2022	8	9	10	56	3	28.3	-1.7	1.346	0.4	0.3	0	43.9	44.3	0	128	130	0	26	27
2022	8	9	11	6	3	27.7	-1.6	1.346	0.4	0.3	0	44.7	44.7	0	129	130	0	25	26
2022	8	9	11	16	3	27	-1.6	1.346	0.3	0.2	0	44.3	45.6	0	129	132	0	26	26
2022	8	9	11	26	3	27.8	-2	1.346	0.5	0.5	0	44.7	46	0	130	133	0	26	26
2022	8	9	11	36	3	27.4	-1.9	1.346	0.3	0.2	0	44.7	45.6	0	130	132	0	26	26
2022	8	9	11	46	3	28.1	-1	1.346	0.4	0.3	0	44.3	45.2	0	129	132	0	26	27
2022	8	9	11	56	3	27.4	-2	1.345	0.4	0.3	0	44.3	45.2	0	128	131	0	25	26
2022	8	9	12	6	3	27.4	-2.5	1.345	0.3	0.2	0	43.9	44.7	0	128	130	0	26	26
2022	8	9	12	16	3	27.5	-2.3	1.345	0.3	0.2	0	43.9	44.7	0	128	131	0	26	27
2022	8	9	12	26	3	27.8	-2.9	1.344	0.4	0.3	0	44.3	44.7	0	128	130	0	25	26
2022	8	9	12	36	3	27.9	-1.5	1.344	0.3	0.2	0	44.3	44.7	0	128	130	0	25	26
2022	8	9	12	46	3	27.7	-3.4	1.344	0.3	0.2	0	44.3	45.2	0	128	131	0	25	26
2022	8	9	12	56	3	26.9	-1.6	1.344	0.3	0.2	0	44.3	45.2	0	129	131	0	26	26
2022	8	9	13	6	3	27.7	-1.3	1.344	0.3	0.2	0	44.7	45.2	0	129	131	0	25	26
2022	8	9	13	16	3	27.3	-1.2	1.344	0.3	0.2	0	44.3	45.6	0	129	132	0	26	26
2022	8	9	13	26	3	27.4	-1.8	1.344	0.3	0.2	0	44.3	45.6	0	129	132	0	26	26
2022	8	9	13	36	3	27.8	-3	1.343	0.3	0.2	0	43.9	44.7	0	128	130	0	26	26
2022	8	9	13	46	3	27.3	-2.2	1.343	0.4	0.3	0	43.9	45.2	0	128	131	0	26	26
2022	8	9	13	56	3	27.9	-2.3	1.342	0.3	0.2	0	43.9	45.2	0	128	131	0	26	26
2022	8	9	14	6	3	26.6	-2	1.343	0.3	0.2	0	44.3	45.2	0	128	131	0	25	26
2022	8	9	14	16	3	27.7	-3.1	1.341	0.4	0.3	0	44.3	45.2	0	128	131	0	25	26
2022	8	9	14	26	3	27.4	-2.8	1.341	0.5	0.4	0	44.7	44.7	0	129	131	0	25	27
2022	8	9	14	36	3	27.9	-1.6	1.341	0.4	0.3	0	43.9	45.2	0	128	131	0	26	26
2022	8	9	14	46	3	27.6	-1.9	1.341	0.3	0.2	0	43.9	44.7	0	128	131	0	26	27
2022	8	9	14	56	3	27.3	-2	1.341	0.3	0.2	0	43.9	45.2	0	128	131	0	26	26
2022	8	9	15	6	3	27.2	-2.6	1.341	0.4	0.3	0	43.9	45.2	0	128	131	0	26	26
2022	8	9	15	16	3	26.9	-1.8	1.341	0.3	0.2	0	44.3	45.6	0	129	132	0	26	26
2022	8	9	15	26	3	27.2	-2.3	1.34	0.3	0.2	0	44.7	45.2	0	129	132	0	25	27
2022	8	9	15	36	3	28.6	-1.9	1.34	0.5	0.4	0	45.2	45.6	0	130	132	0	25	26
2022	8	9	15	46	3	27.7	-2	1.34	0.3	0.2	0	45.2	46.4	0	131	134	0	26	26
2022	8	9	15	56	3	27	-0.4	1.339	0.5	0.4	0	45.6	46.4	0	132	134	0	26	26

Mazourka (0354)

Year	Month	Day	Hour	Minute	Second	VelocityX	VelocityY	Level	StdError1	StdError2	StdError3	SNR1	SNR2	SNR3	SignalAmp1	SignalAmp2	SignalAmp3	Noise1	Noise2
2022	8	9	16	6	3	29.1	-1.2	1.339	0.3	0.2	0	44.7	46	0	130	133	0	26	26
2022	8	9	16	16	3	27.9	-2	1.339	0.3	0.2	0	44.7	45.6	0	130	132	0	26	26
2022	8	9	16	26	3	27.8	-1.7	1.338	0.3	0.2	0	45.2	45.6	0	130	132	0	25	26
2022	8	9	16	36	3	27.1	-0.5	1.338	0.4	0.3	0	44.7	46	0	130	133	0	26	26
2022	8	9	16	46	3	27.3	-1	1.338	0.3	0.2	0	44.7	45.6	0	130	132	0	26	26
2022	8	9	16	56	3	28	-0.5	1.338	0.3	0.2	0	44.7	45.6	0	129	132	0	25	26
2022	8	9	17	6	3	27.4	-1.3	1.338	0.4	0.3	0	44.7	46	0	130	133	0	26	26
2022	8	9	17	16	3	26.4	-0.2	1.338	0.3	0.2	0	45.2	45.6	0	130	132	0	25	26
2022	8	9	17	26	3	28.3	-0.7	1.338	0.3	0.2	0	44.7	45.6	0	129	132	0	25	26
2022	8	9	17	36	3	27.7	-0.6	1.338	0.4	0.3	0	45.2	46	0	130	132	0	25	25
2022	8	9	17	46	3	27.8	-0.5	1.338	0.3	0.2	0	44.7	45.6	0	130	132	0	26	26
2022	8	9	17	56	3	28.1	-1.7	1.338	0.4	0.3	0	44.7	45.6	0	130	132	0	26	26
2022	8	9	18	6	3	28	-1	1.337	0.3	0.2	0	44.7	45.6	0	129	132	0	25	26
2022	8	9	18	16	3	27.5	-1	1.337	0.4	0.3	0	44.3	45.2	0	129	132	0	26	27
2022	8	9	18	26	3	27.4	-0.8	1.337	0.3	0.2	0	44.7	45.2	0	129	132	0	25	27
2022	8	9	18	36	3	27	-1	1.337	0.3	0.2	0	45.2	46.4	0	130	133	0	25	25
2022	8	9	18	46	3	27.7	-0.6	1.337	0.5	0.4	0	45.2	45.6	0	130	132	0	25	26
2022	8	9	18	56	3	28.7	-1.6	1.337	0.3	0.2	0	44.3	45.6	0	129	132	0	26	26
2022	8	9	19	6	3	26.7	-0.5	1.337	0.3	0.2	0	44.7	46	0	130	133	0	26	26
2022	8	9	19	16	3	27.6	-0.5	1.337	0.3	0.2	0	44.7	46.4	0	130	133	0	26	25
2022	8	9	19	26	3	26.6	-0.7	1.337	0.3	0.2	0	44.7	46.4	0	130	133	0	26	25
2022	8	9	19	36	3	26.7	-1.3	1.337	0.3	0.2	0	45.2	46	0	130	133	0	25	26
2022	8	9	19	46	3	26.7	-0.6	1.337	0.3	0.2	0	45.2	46.4	0	131	134	0	26	26
2022	8	9	19	56	3	27.9	-1.3	1.337	0.3	0.2	0	45.2	46.9	0	131	134	0	26	25
2022	8	9	20	6	3	28.2	-1.5	1.337	0.3	0.2	0	45.2	46	0	130	133	0	25	26
2022	8	9	20	16	3	28.1	-1	1.337	0.5	0.4	0	45.2	46.4	0	131	134	0	26	26
2022	8	9	20	26	3	26.3	-0.9	1.337	0.3	0.2	0	45.2	46.9	0	131	134	0	26	25
2022	8	9	20	36	3	27.5	-0.6	1.336	0.3	0.2	0	45.2	46	0	130	133	0	25	26
2022	8	9	20	46	3	28.2	-1.5	1.337	0.3	0.2	0	44.7	46	0	130	133	0	26	26
2022	8	9	20	56	3	28.1	0	1.336	0.3	0.2	0	44.7	46	0	130	133	0	26	26
2022	8	9	21	6	3	27.3	-1.4	1.336	0.3	0.2	0	44.7	46	0	130	133	0	26	26
2022	8	9	21	16	3	27.1	-0.7	1.336	0.3	0.2	0	45.2	46	0	130	133	0	25	26
2022	8	9	21	26	3	27.7	-1.6	1.336	0.5	0.4	0	45.2	46	0	131	133	0	26	26
2022	8	9	21	36	3	27.7	-1.1	1.336	0.3	0.2	0	45.6	46.4	0	131	134	0	25	26
2022	8	9	21	46	3	27.2	-1	1.336	0.4	0.3	0	44.7	46.4	0	130	133	0	26	25
2022	8	9	21	56	3	26.8	-0.4	1.336	0.3	0.2	0	45.6	46.4	0	131	134	0	25	26
2022	8	9	22	6	3	28	-1.8	1.336	0.4	0.3	0	45.2	45.6	0	130	132	0	25	26
2022	8	9	22	16	3	27.3	-0.4	1.336	0.3	0.2	0	45.2	45.6	0	130	132	0	25	26
2022	8	9	22	26	3	27.4	-1.1	1.336	0.3	0.2	0	44.7	45.6	0	130	132	0	26	26
2022	8	9	22	36	3	26.6	-0.5	1.336	0.3	0.2	0	45.2	46	0	130	133	0	25	26
2022	8	9	22	46	3	27.4	-0.9	1.336	0.3	0.2	0	45.2	45.6	0	130	132	0	25	26
2022	8	9	22	56	3	27.9	-0.7	1.336	0.4	0.3	0	44.3	45.6	0	129	132	0	26	26
2022	8	9	23	6	3	27.9	-0.6	1.336	0.3	0.2	0	44.7	45.6	0	129	132	0	25	26
2022	8	9	23	16	3	28.4	-1.1	1.336	0.4	0.3	0	44.3	46	0	129	132	0	26	25
2022	8	9	23	26	3	26.9	-1.6	1.336	0.4	0.3	0	44.3	45.6	0	129	132	0	26	26
2022	8	9	23	36	3	26.6	-1.7	1.336	0.3	0.2	0	44.3	45.2	0	129	132	0	26	27
2022	8	9	23	46	3	27.8	-1.5	1.336	0.4	0.3	0	44.3	45.6	0	129	132	0	26	26
2022	8	9	23	56	3	26.2	-0.8	1.336	0.3	0.2	0	45.2	46	0	131	133	0	26	26

Mazourka (0354)

Year	Month	Day	Hour	Minute	Second	VelocityX	VelocityY	Level	StdError1	StdError2	StdError3	SNR1	SNR2	SNR3	SignalAmp1	SignalAmp2	SignalAmp3	Noise1	Noise2
2022	8	10	0	6	3	28	-0.8	1.336	0.3	0.2	0	45.2	45.6	0	130	132	0	25	26
2022	8	10	0	16	3	28.2	-0.8	1.335	0.4	0.3	0	44.3	45.6	0	129	132	0	26	26
2022	8	10	0	26	3	26.2	-0.8	1.335	0.5	0.4	0	44.7	45.6	0	130	132	0	26	26
2022	8	10	0	36	3	27.7	-1.8	1.335	0.5	0.4	0	45.2	45.6	0	130	132	0	25	26
2022	8	10	0	46	3	27.3	-0.5	1.335	0.3	0.2	0	44.3	45.6	0	129	132	0	26	26
2022	8	10	0	56	3	28.1	-1	1.335	0.3	0.2	0	44.3	45.6	0	129	132	0	26	26
2022	8	10	1	6	3	27.5	-1	1.335	0.3	0.2	0	45.2	46	0	130	133	0	25	26
2022	8	10	1	16	3	26.6	-0.5	1.335	0.4	0.3	0	44.7	45.6	0	130	133	0	26	27
2022	8	10	1	26	3	27.3	-0.7	1.335	0.3	0.2	0	44.7	45.6	0	130	132	0	26	26
2022	8	10	1	36	3	27.4	-0.6	1.335	0.4	0.3	0	44.7	45.6	0	130	132	0	26	26
2022	8	10	1	46	3	27.6	-0.9	1.335	0.3	0.2	0	44.7	45.6	0	130	132	0	26	26
2022	8	10	1	56	3	26.6	-0.7	1.335	0.3	0.2	0	44.7	45.6	0	130	132	0	26	26
2022	8	10	2	6	3	27.4	-0.7	1.335	0.3	0.2	0	45.2	46.4	0	130	133	0	25	25
2022	8	10	2	16	3	26.4	-1.4	1.335	0.3	0.2	0	45.2	46.4	0	131	134	0	26	26
2022	8	10	2	26	3	26.6	-1.4	1.335	0.3	0.2	0	45.2	45.6	0	130	133	0	25	27
2022	8	10	2	36	3	27.9	-0.4	1.335	0.3	0.2	0	45.2	46	0	130	133	0	25	26
2022	8	10	2	46	3	27.6	-1.5	1.335	0.3	0.2	0	44.7	46	0	130	133	0	26	26
2022	8	10	2	56	3	27.2	-0.8	1.335	0.3	0.2	0	44.7	46.4	0	130	133	0	26	25
2022	8	10	3	6	3	27.1	-1.2	1.335	0.5	0.4	0	45.2	46	0	131	133	0	26	26
2022	8	10	3	16	3	26.8	-2	1.335	0.3	0.2	0	45.6	46.4	0	131	134	0	25	26
2022	8	10	3	26	3	27	-0.6	1.335	0.3	0.2	0	45.2	46.4	0	131	134	0	26	26
2022	8	10	3	36	3	27.3	-0.8	1.335	0.3	0.2	0	45.6	46.4	0	131	134	0	25	26
2022	8	10	3	46	3	27.7	-1.1	1.335	0.4	0.3	0	45.6	46.4	0	131	134	0	25	26
2022	8	10	3	56	3	27.1	-0.9	1.335	0.3	0.2	0	45.2	46.4	0	131	134	0	26	26
2022	8	10	4	6	3	27.2	-1.4	1.335	0.3	0.2	0	45.2	46.4	0	131	134	0	26	26
2022	8	10	4	16	3	27.4	-1.2	1.335	0.4	0.3	0	45.6	46.4	0	132	134	0	26	26
2022	8	10	4	26	3	28.2	-1.3	1.335	0.3	0.2	0	45.2	46	0	131	133	0	26	26
2022	8	10	4	36	3	27.7	-2.1	1.335	0.3	0.2	0	45.6	46	0	131	134	0	25	27
2022	8	10	4	46	3	27.4	0	1.335	0.3	0.2	0	46	46.9	0	132	135	0	25	26
2022	8	10	4	56	3	27.7	-0.6	1.335	0.3	0.2	0	45.6	46.4	0	132	134	0	26	26
2022	8	10	5	6	3	27.7	-1.3	1.335	0.3	0.2	0	45.6	46	0	131	134	0	25	27
2022	8	10	5	16	3	28.3	-1.3	1.335	0.3	0.2	0	45.6	46	0	132	134	0	26	27
2022	8	10	5	26	3	28.1	-1.4	1.335	0.3	0.2	0	45.6	46.4	0	132	135	0	26	27
2022	8	10	5	36	3	27.1	-1.2	1.335	0.3	0.2	0	46	46.4	0	132	134	0	25	26
2022	8	10	5	46	3	27.4	-0.5	1.335	0.3	0.2	0	45.6	46.9	0	131	135	0	25	26
2022	8	10	5	56	3	27.4	-1.9	1.335	0.3	0.2	0	45.2	46.4	0	131	134	0	26	26
2022	8	10	6	6	3	27.9	-1.2	1.335	0.3	0.2	0	45.6	46.4	0	132	134	0	26	26
2022	8	10	6	16	3	27.2	-0.8	1.335	0.4	0.3	0	45.2	46.9	0	131	134	0	26	25
2022	8	10	6	26	3	27.5	-1	1.335	0.3	0.2	0	45.2	46.4	0	131	134	0	26	26
2022	8	10	6	36	3	27.7	-0.5	1.335	0.4	0.3	0	45.6	46.4	0	132	135	0	26	27
2022	8	10	6	46	3	28.2	-0.9	1.335	0.3	0.2	0	45.2	46.9	0	131	135	0	26	26
2022	8	10	6	56	3	26.5	-1.1	1.335	0.3	0.2	0	45.6	46.4	0	132	135	0	26	27
2022	8	10	7	6	3	28.4	-1.5	1.335	0.3	0.2	0	46	46	0	132	134	0	25	27
2022	8	10	7	16	3	26.7	-1.5	1.335	0.3	0.2	0	46	46.9	0	133	135	0	26	26
2022	8	10	7	26	3	27.5	-1.6	1.335	0.3	0.2	0	46	46.9	0	132	135	0	25	26
2022	8	10	7	36	3	27.4	-1	1.335	0.4	0.3	0	46.9	47.3	0	134	137	0	25	27
2022	8	10	7	46	3	27.8	-1.8	1.335	0.5	0.4	0	46	46.9	0	132	135	0	25	26
2022	8	10	7	56	3	27.2	-1	1.334	0.3	0.2	0	46	46.9	0	132	135	0	25	26

Mazourka (0354)

Year	Month	Day	Hour	Minute	Second	VelocityX	VelocityY	Level	StdError1	StdError2	StdError3	SNR1	SNR2	SNR3	SignalAmp1	SignalAmp2	SignalAmp3	Noise1	Noise2
2022	8	10	8	6	3	27.2	-0.5	1.334	0.4	0.3	0	46	47.3	0	133	136	0	26	26
2022	8	10	8	16	3	27.6	-1.3	1.334	0.3	0.2	0	46	46.9	0	132	135	0	25	26
2022	8	10	8	26	3	27.6	-1.9	1.335	0.3	0.2	0	46	46.9	0	133	136	0	26	27
2022	8	10	8	36	3	27.5	-1.1	1.334	0.4	0.3	0	46.4	46.9	0	133	136	0	25	27
2022	8	10	8	46	3	28.5	-2.3	1.334	0.3	0.2	0	46.4	47.3	0	133	136	0	25	26
2022	8	10	8	56	3	27.2	-1.2	1.335	0.3	0.2	0	45.6	46.9	0	132	135	0	26	26
2022	8	10	9	6	3	27.9	-1.9	1.335	0.3	0.2	0	46	46.9	0	132	135	0	25	26
2022	8	10	9	16	3	28.6	-1.2	1.335	0.3	0.2	0	46.4	47.3	0	133	136	0	25	26
2022	8	10	9	26	3	28.6	-1.4	1.335	0.3	0.2	0	46	47.3	0	133	136	0	26	26
2022	8	10	9	36	3	26.7	-1.5	1.334	0.3	0.2	0	46	47.3	0	133	136	0	26	26
2022	8	10	9	46	3	28.3	-1.8	1.334	0.4	0.3	0	45.6	46.9	0	132	135	0	26	26
2022	8	10	9	56	3	27.1	-1.5	1.334	0.3	0.2	0	45.2	46.4	0	131	134	0	26	26
2022	8	10	10	6	3	28.1	-2	1.334	0.4	0.3	0	45.2	46.4	0	131	134	0	26	26
2022	8	10	10	16	3	27.7	-1.7	1.334	0.3	0.2	0	45.2	46.4	0	131	134	0	26	26
2022	8	10	10	26	3	28.2	-2	1.334	0.3	0.2	0	45.2	46.4	0	131	134	0	26	26
2022	8	10	10	36	3	27.7	-1.4	1.334	0.3	0.2	0	45.6	46.9	0	132	135	0	26	26
2022	8	10	10	46	3	27.9	-1.4	1.333	0.3	0.2	0	45.6	46.9	0	132	135	0	26	26
2022	8	10	10	56	3	27.9	-1	1.333	0.3	0.2	0	46	46.9	0	132	135	0	25	26
2022	8	10	11	6	3	27.2	-1.3	1.333	0.3	0.2	0	45.6	46.9	0	132	135	0	26	26
2022	8	10	11	16	3	28.1	-1.4	1.334	0.5	0.4	0	46	46.4	0	132	135	0	25	27
2022	8	10	11	26	3	27.5	-2.9	1.333	0.3	0.2	0	45.6	46.9	0	132	135	0	26	26
2022	8	10	11	36	3	27	-3	1.333	0.3	0.2	0	45.2	46	0	131	133	0	26	26
2022	8	10	11	46	3	27.2	-1.8	1.334	0.3	0.2	0	45.6	46.9	0	131	135	0	25	26
2022	8	10	11	56	3	27.6	-1.7	1.333	0.3	0.2	0	45.6	46.9	0	132	135	0	26	26
2022	8	10	12	6	3	28	-1.6	1.333	0.3	0.2	0	45.2	46.9	0	131	135	0	26	26
2022	8	10	12	16	3	27.2	-3.1	1.332	0.3	0.2	0	44.7	46	0	130	133	0	26	26
2022	8	10	12	26	3	26.9	-2.5	1.333	0.3	0.2	0	45.6	46.9	0	132	135	0	26	26
2022	8	10	12	36	3	27.3	-2.9	1.332	0.4	0.3	0	45.6	46.4	0	132	134	0	26	26
2022	8	10	12	46	3	27.3	-2.8	1.332	0.4	0.3	0	45.6	46.9	0	131	135	0	25	26
2022	8	10	12	56	3	27.9	-3.2	1.332	0.3	0.2	0	45.6	46.9	0	131	135	0	25	26
2022	8	10	13	6	3	27.7	-1.3	1.331	0.3	0.2	0	45.6	46.9	0	132	135	0	26	26
2022	8	10	13	16	3	27.7	-2.4	1.333	0.3	0.2	0	45.6	47.3	0	132	136	0	26	26
2022	8	10	13	26	3	28.8	-2.2	1.331	0.3	0.2	0	46	46.9	0	132	135	0	25	26
2022	8	10	13	36	3	27.3	-2.7	1.331	0.4	0.3	0	45.2	46	0	131	133	0	26	26
2022	8	10	13	46	3	26.6	-1.9	1.331	0.3	0.2	0	45.2	46.9	0	131	135	0	26	26
2022	8	10	13	56	3	28.3	-0.9	1.331	0.3	0.2	0	46	47.3	0	132	136	0	25	26
2022	8	10	14	6	3	28	-2.8	1.332	0.3	0.2	0	46	46.9	0	133	136	0	26	27
2022	8	10	14	16	3	27.2	-2.3	1.33	0.4	0.3	0	45.6	46.9	0	132	135	0	26	26
2022	8	10	14	26	3	27.5	-2	1.33	0.3	0.2	0	45.6	46.9	0	132	135	0	26	26
2022	8	10	14	36	3	27.5	-1.8	1.33	0.3	0.2	0	46	46.9	0	132	135	0	25	26
2022	8	10	14	46	3	26.5	-1.5	1.329	0.3	0.2	0	45.2	46.9	0	131	135	0	26	26
2022	8	10	14	56	3	27.3	-2.4	1.328	0.4	0.3	0	45.6	47.7	0	132	136	0	26	25
2022	8	10	15	6	3	27	-2.4	1.329	0.3	0.2	0	45.2	46.4	0	131	134	0	26	26
2022	8	10	15	16	3	26.9	-1.6	1.328	0.4	0.3	0	46	46.9	0	132	135	0	25	26
2022	8	10	15	26	3	26.5	-1.8	1.328	0.3	0.2	0	46	46.9	0	133	136	0	26	27
2022	8	10	15	36	3	26.6	-2.2	1.329	0.4	0.3	0	46.4	46.9	0	133	135	0	25	26
2022	8	10	15	46	3	27.4	-1.7	1.329	0.4	0.3	0	46	46.4	0	132	135	0	25	27
2022	8	10	15	56	3	27.1	-2	1.328	0.3	0.2	0	45.6	46.9	0	132	135	0	26	26

Mazourka (0354)

Year	Month	Day	Hour	Minute	Second	VelocityX	VelocityY	Level	StdError1	StdError2	StdError3	SNR1	SNR2	SNR3	SignalAmp1	SignalAmp2	SignalAmp3	Noise1	Noise2
2022	8	10	16	6	3	28.2	-2.1	1.329	0.3	0.2	0	46	47.7	0	133	137	0	26	26
2022	8	10	16	16	3	27.4	-1.7	1.328	0.3	0.2	0	46	46.4	0	132	135	0	25	27
2022	8	10	16	26	3	26.2	-2	1.328	0.4	0.3	0	46	46.9	0	132	135	0	25	26
2022	8	10	16	36	3	27.9	-2.9	1.327	0.3	0.2	0	45.6	46.9	0	132	135	0	26	26
2022	8	10	16	46	3	28.6	-1.4	1.327	0.4	0.3	0	45.6	46.9	0	132	135	0	26	26
2022	8	10	16	56	3	27.3	-1.4	1.327	0.3	0.2	0	46	46.9	0	132	135	0	25	26
2022	8	10	17	6	3	27.2	-1.8	1.327	0.3	0.2	0	46	46.4	0	132	135	0	25	27
2022	8	10	17	16	3	26.7	-2.3	1.327	0.4	0.3	0	45.6	47.7	0	132	136	0	26	25
2022	8	10	17	26	3	27.1	-2.2	1.327	0.3	0.2	0	46	47.3	0	132	136	0	25	26
2022	8	10	17	36	3	28.7	-1.3	1.326	0.3	0.2	0	46.4	47.3	0	133	136	0	25	26
2022	8	10	17	46	3	27.4	-1.5	1.325	0.3	0.2	0	45.6	47.3	0	132	136	0	26	26
2022	8	10	17	56	3	27.9	-2.3	1.326	0.3	0.2	0	45.6	47.3	0	132	136	0	26	26
2022	8	10	18	6	3	27.4	-1.1	1.325	0.4	0.3	0	46	46.9	0	132	136	0	25	27
2022	8	10	18	16	3	27.4	-1.8	1.326	0.3	0.2	0	45.6	46.9	0	131	135	0	25	26
2022	8	10	18	26	3	28.2	-1.6	1.325	0.4	0.3	0	45.6	46.4	0	132	135	0	26	27
2022	8	10	18	36	3	27.3	-1.7	1.325	0.4	0.3	0	46	46.4	0	132	135	0	25	27
2022	8	10	18	46	3	27.4	-1.2	1.325	0.3	0.2	0	45.6	47.3	0	132	136	0	26	26
2022	8	10	18	56	3	28	-1	1.325	0.3	0.2	0	45.2	46.4	0	132	135	0	27	27
2022	8	10	19	6	3	27.8	-0.9	1.325	0.5	0.4	0	45.6	46.9	0	132	135	0	26	26
2022	8	10	19	16	3	27	-1.2	1.324	0.3	0.2	0	46	47.3	0	132	136	0	25	26
2022	8	10	19	26	3	27.8	-0.9	1.325	0.3	0.2	0	45.6	47.3	0	132	136	0	26	26
2022	8	10	19	36	3	27.6	-1.2	1.324	0.3	0.2	0	45.6	46.9	0	132	135	0	26	26
2022	8	10	19	46	3	27.9	-1.3	1.325	0.3	0.2	0	45.6	47.3	0	132	136	0	26	26
2022	8	10	19	56	3	28.4	-0.4	1.325	0.3	0.2	0	46	47.3	0	132	136	0	25	26
2022	8	10	20	6	3	27.9	-1.5	1.325	0.3	0.2	0	45.6	47.3	0	132	136	0	26	26
2022	8	10	20	16	3	27.7	-1.3	1.325	0.3	0.2	0	45.6	47.3	0	132	136	0	26	26
2022	8	10	20	26	3	28	-2	1.325	0.3	0.2	0	45.6	47.3	0	132	136	0	26	26
2022	8	10	20	36	3	27.8	-0.9	1.325	0.3	0.2	0	46.4	47.3	0	133	137	0	25	27
2022	8	10	20	46	3	27.4	-1.1	1.325	0.3	0.2	0	46	47.3	0	133	136	0	26	26
2022	8	10	20	56	3	27.5	-0.6	1.325	0.4	0.3	0	46.4	47.3	0	133	136	0	25	26
2022	8	10	21	6	3	27.8	-0.9	1.324	0.3	0.2	0	46.4	47.3	0	134	136	0	26	26
2022	8	10	21	16	3	26.5	-1.1	1.324	0.3	0.2	0	46	46.9	0	133	136	0	26	27
2022	8	10	21	26	3	27.1	-1.5	1.324	0.4	0.3	0	46.4	47.3	0	133	136	0	25	26
2022	8	10	21	36	3	27.9	-1.5	1.324	0.3	0.2	0	46.4	46.9	0	133	135	0	25	26
2022	8	10	21	46	3	27.5	-1	1.324	0.4	0.3	0	46.4	46.9	0	133	135	0	25	26
2022	8	10	21	56	3	27.3	-0.7	1.324	0.3	0.2	0	46.9	47.3	0	134	136	0	25	26
2022	8	10	22	6	3	27.3	-1.4	1.324	0.5	0.4	0	46	47.3	0	133	136	0	26	26
2022	8	10	22	16	3	27.9	-1.1	1.324	0.3	0.2	0	46.4	46.9	0	133	135	0	25	26
2022	8	10	22	26	3	26.8	-0.9	1.324	0.4	0.3	0	46.4	47.3	0	133	136	0	25	26
2022	8	10	22	36	3	27.9	-1.5	1.324	0.3	0.2	0	46	46.9	0	132	135	0	25	26
2022	8	10	22	46	3	27.2	-1.1	1.324	0.3	0.2	0	46	46.9	0	133	135	0	26	26
2022	8	10	22	56	3	27.8	-1.4	1.324	0.3	0.2	0	46	46.4	0	132	134	0	25	26
2022	8	10	23	6	3	28	-1.8	1.324	0.3	0.2	0	46	46.9	0	133	135	0	26	26
2022	8	10	23	16	3	28.3	-1.7	1.324	0.3	0.2	0	45.2	46.4	0	131	134	0	26	26
2022	8	10	23	26	3	27.9	-1	1.324	0.3	0.2	0	46	46.9	0	132	135	0	25	26
2022	8	10	23	36	3	27.7	-0.8	1.324	0.3	0.2	0	46	46.9	0	133	135	0	26	26
2022	8	10	23	46	3	27.1	-1.4	1.324	0.3	0.2	0	46.4	46.9	0	133	135	0	25	26
2022	8	10	23	56	3	26.4	-0.8	1.324	0.3	0.2	0	46.4	46.9	0	133	135	0	25	26

Mazourka (0354)

Year	Month	Day	Hour	Minute	Second	VelocityX	VelocityY	Level	StdError1	StdError2	StdError3	SNR1	SNR2	SNR3	SignalAmp1	SignalAmp2	SignalAmp3	Noise1	Noise2
2022	8	11	0	6	3	27.5	-1.8	1.324	0.3	0.2	0	46	46.9	0	133	135	0	26	26
2022	8	11	0	16	3	27.8	-0.5	1.324	0.3	0.2	0	45.6	46.4	0	132	134	0	26	26
2022	8	11	0	26	3	27.4	-1	1.324	0.3	0.2	0	46	46.4	0	132	134	0	25	26
2022	8	11	0	36	3	28	-1.5	1.324	0.4	0.3	0	46	46.4	0	132	134	0	25	26
2022	8	11	0	46	3	27.4	-0.5	1.324	0.3	0.2	0	46	46.9	0	132	135	0	25	26
2022	8	11	0	56	3	27.6	-0.9	1.324	0.3	0.2	0	45.6	46.9	0	132	135	0	26	26
2022	8	11	1	6	3	27.8	-0.5	1.324	0.3	0.2	0	46	46.9	0	132	135	0	25	26
2022	8	11	1	16	3	27.6	-2	1.324	0.3	0.2	0	45.6	46.9	0	132	135	0	26	26
2022	8	11	1	26	3	27.6	-1.5	1.325	0.3	0.2	0	46	46.4	0	132	134	0	25	26
2022	8	11	1	36	3	27.4	-0.5	1.324	0.4	0.3	0	46	46.9	0	133	135	0	26	26
2022	8	11	1	46	3	27.1	-0.7	1.325	0.5	0.4	0	45.6	46.9	0	132	135	0	26	26
2022	8	11	1	56	3	27.7	-2.1	1.325	0.3	0.2	0	45.6	46.4	0	132	134	0	26	26
2022	8	11	2	6	3	27.8	-0.5	1.325	0.3	0.2	0	46	46.9	0	132	135	0	25	26
2022	8	11	2	16	3	27.5	-1.3	1.325	0.3	0.2	0	46.4	46.4	0	133	135	0	25	27
2022	8	11	2	26	3	26.4	-0.4	1.325	0.4	0.3	0	45.6	47.3	0	132	135	0	26	25
2022	8	11	2	36	3	27.3	-1.5	1.325	0.3	0.2	0	46	46.9	0	133	135	0	26	26
2022	8	11	2	46	3	26.5	-0.8	1.325	0.3	0.2	0	46	47.3	0	133	136	0	26	26
2022	8	11	2	56	3	27.8	-1.3	1.325	0.5	0.4	0	45.6	46.9	0	132	135	0	26	26
2022	8	11	3	6	3	27.8	-1.1	1.325	0.3	0.2	0	46	46.9	0	133	135	0	26	26
2022	8	11	3	16	3	27.7	-0.6	1.325	0.3	0.2	0	46.4	47.3	0	133	136	0	25	26
2022	8	11	3	26	3	26.2	-1.3	1.325	0.3	0.2	0	46	47.3	0	133	136	0	26	26
2022	8	11	3	36	3	26.4	0	1.325	0.4	0.3	0	46.9	47.3	0	134	136	0	25	26
2022	8	11	3	46	3	27.2	-0.3	1.325	0.3	0.2	0	46	47.3	0	133	136	0	26	26
2022	8	11	3	56	3	27.6	-1.2	1.325	0.3	0.2	0	46	46.9	0	133	135	0	26	26
2022	8	11	4	6	3	27.6	-1	1.325	0.3	0.2	0	46.4	46.4	0	133	135	0	25	27
2022	8	11	4	16	3	27.2	-0.8	1.325	0.3	0.2	0	46	46.9	0	133	135	0	26	26
2022	8	11	4	26	3	27.4	-1.5	1.325	0.3	0.2	0	46.4	47.3	0	133	136	0	25	26
2022	8	11	4	36	3	27.7	-1.4	1.326	0.3	0.2	0	46.9	46.9	0	134	136	0	25	27
2022	8	11	4	46	3	27.2	-1.2	1.326	0.3	0.2	0	46	47.3	0	133	136	0	26	26
2022	8	11	4	56	3	26.8	-0.8	1.326	0.4	0.3	0	46.4	46.4	0	133	135	0	25	27
2022	8	11	5	6	3	27.2	-1.8	1.327	0.3	0.2	0	46	47.3	0	133	136	0	26	26
2022	8	11	5	16	3	26.6	-0.6	1.327	0.3	0.2	0	46.4	47.3	0	134	136	0	26	26
2022	8	11	5	26	3	27.5	-1.1	1.328	0.3	0.2	0	46.4	47.3	0	134	136	0	26	26
2022	8	11	5	36	3	27.6	-0.9	1.328	0.3	0.2	0	46	47.3	0	133	136	0	26	26
2022	8	11	5	46	3	27.1	-1.5	1.328	0.4	0.3	0	46.4	47.7	0	134	137	0	26	26
2022	8	11	5	56	3	26.4	-0.4	1.329	0.5	0.4	0	46.4	47.3	0	134	136	0	26	26
2022	8	11	6	6	3	27.4	-0.7	1.329	0.3	0.2	0	46.4	47.7	0	134	137	0	26	26
2022	8	11	6	16	3	27.3	-1.4	1.329	0.3	0.2	0	46	47.3	0	133	136	0	26	26
2022	8	11	6	26	3	27.6	-1	1.329	0.3	0.2	0	46.9	47.3	0	134	136	0	25	26
2022	8	11	6	36	3	26.2	-0.6	1.329	0.3	0.2	0	46.9	47.7	0	134	137	0	25	26
2022	8	11	6	46	3	27.5	-0.5	1.329	0.4	0.3	0	46.4	47.3	0	134	136	0	26	26
2022	8	11	6	56	3	27.6	-1.8	1.329	0.3	0.2	0	46.4	46.9	0	134	136	0	26	27
2022	8	11	7	6	3	27.4	-1.2	1.329	0.4	0.3	0	46	46.9	0	133	136	0	26	27
2022	8	11	7	16	3	27.2	-1.2	1.329	0.3	0.2	0	46	47.3	0	133	136	0	26	26
2022	8	11	7	26	3	26.5	-1	1.329	0.3	0.2	0	46.4	47.7	0	134	137	0	26	26
2022	8	11	7	36	3	28.3	-2.3	1.33	0.4	0.3	0	46.9	46.9	0	134	136	0	25	27
2022	8	11	7	46	3	27	-1.5	1.33	0.3	0.2	0	46.4	47.7	0	134	137	0	26	26
2022	8	11	7	56	3	27.3	-0.6	1.33	0.3	0.2	0	46.9	47.3	0	134	136	0	25	26

Mazourka (0354)

Year	Month	Day	Hour	Minute	Second	VelocityX	VelocityY	Level	StdError1	StdError2	StdError3	SNR1	SNR2	SNR3	SignalAmp1	SignalAmp2	SignalAmp3	Noise1	Noise2
2022	8	11	8	6	3	27.7	-0.9	1.33	0.4	0.3	0	46.4	47.3	0	134	136	0	26	26
2022	8	11	8	16	3	28.3	-1.8	1.33	0.3	0.2	0	46.4	47.7	0	134	137	0	26	26
2022	8	11	8	26	3	27.6	-1.9	1.33	0.3	0.2	0	46.4	47.3	0	134	136	0	26	26
2022	8	11	8	36	3	27	-0.3	1.33	0.3	0.2	0	46.9	47.7	0	135	137	0	26	26
2022	8	11	8	46	3	27.6	-1	1.33	0.5	0.4	0	46.4	48.2	0	134	137	0	26	25
2022	8	11	8	56	3	26.7	-1.3	1.33	0.3	0.2	0	46.9	47.7	0	134	137	0	25	26
2022	8	11	9	6	3	27.5	-1.5	1.33	0.4	0.3	0	46.4	47.7	0	134	137	0	26	26
2022	8	11	9	16	3	27.9	-1.7	1.33	0.3	0.2	0	46	47.3	0	133	136	0	26	26
2022	8	11	9	26	3	27.8	-0.3	1.33	0.3	0.2	0	46.4	47.3	0	134	136	0	26	26
2022	8	11	9	36	3	27.5	-1.3	1.33	0.3	0.2	0	46.9	47.7	0	134	137	0	25	26
2022	8	11	9	46	3	28.4	-1.4	1.329	0.3	0.2	0	45.6	46.9	0	132	135	0	26	26
2022	8	11	9	56	3	27.2	-1.7	1.329	0.3	0.2	0	46	47.3	0	133	136	0	26	26
2022	8	11	10	6	3	27.4	-1.4	1.33	0.4	0.3	0	46	46.9	0	133	135	0	26	26
2022	8	11	10	16	3	27.4	-1.9	1.329	0.3	0.2	0	46.4	47.3	0	133	136	0	25	26
2022	8	11	10	26	3	27.2	-1.7	1.329	0.3	0.2	0	45.6	46.9	0	132	135	0	26	26
2022	8	11	10	36	3	27.7	-1	1.329	0.4	0.3	0	46	46.9	0	133	136	0	26	27
2022	8	11	10	46	3	28.2	-2.2	1.329	0.4	0.3	0	45.6	46.9	0	132	135	0	26	26
2022	8	11	10	56	3	27.7	-1.2	1.329	0.3	0.2	0	45.6	46.9	0	132	135	0	26	26
2022	8	11	11	6	3	27.1	-2.4	1.329	0.3	0.2	0	45.6	46.4	0	131	134	0	25	26
2022	8	11	11	16	3	27.2	-2.9	1.328	0.3	0.2	0	44.7	46	0	130	133	0	26	26
2022	8	11	11	26	3	27	-2.1	1.328	0.4	0.3	0	45.2	46.4	0	131	134	0	26	26
2022	8	11	11	36	3	27.5	-2.6	1.328	0.3	0.2	0	45.2	46	0	131	134	0	26	27
2022	8	11	11	46	3	27.6	-2.4	1.329	0.4	0.3	0	45.6	46.9	0	132	135	0	26	26
2022	8	11	11	56	3	26.7	-2	1.328	0.3	0.2	0	45.2	46.4	0	131	134	0	26	26
2022	8	11	12	6	3	27.8	-3.3	1.328	0.3	0.2	0	45.2	46.4	0	131	134	0	26	26
2022	8	11	12	16	3	27.1	-1.7	1.328	0.3	0.2	0	45.6	46.4	0	131	134	0	25	26
2022	8	11	12	26	3	27.4	-1.9	1.328	0.3	0.2	0	45.2	46.4	0	131	134	0	26	26
2022	8	11	12	36	3	27.9	-2.2	1.327	0.4	0.3	0	45.2	46.4	0	131	134	0	26	26
2022	8	11	12	46	3	27.1	-2	1.327	0.3	0.2	0	45.2	46	0	131	133	0	26	26
2022	8	11	12	56	3	26.7	-2.7	1.327	0.3	0.2	0	45.2	46.4	0	131	134	0	26	26
2022	8	11	13	6	3	27.4	-1.7	1.326	0.3	0.2	0	45.2	46.4	0	131	134	0	26	26
2022	8	11	13	16	3	26.9	-2	1.326	0.3	0.2	0	45.2	46.4	0	131	134	0	26	26
2022	8	11	13	26	3	26.9	-2.4	1.327	0.3	0.2	0	45.6	46.4	0	132	135	0	26	27
2022	8	11	13	36	3	27	-2.3	1.326	0.4	0.3	0	45.6	45.6	0	131	133	0	25	27
2022	8	11	13	46	3	27.2	-2.8	1.327	0.3	0.2	0	45.6	46.4	0	131	134	0	25	26
2022	8	11	13	56	3	27.8	-3.5	1.326	0.3	0.2	0	45.2	46.4	0	131	134	0	26	26
2022	8	11	14	6	3	26.3	-3.4	1.326	0.3	0.2	0	45.2	46.4	0	131	134	0	26	26
2022	8	11	14	16	3	26.6	-1	1.326	0.3	0.2	0	45.6	46.4	0	132	135	0	26	27
2022	8	11	14	26	3	27.8	-2.4	1.326	0.5	0.4	0	45.6	46.4	0	132	135	0	26	27
2022	8	11	14	36	3	28.9	-2	1.325	0.3	0.2	0	46	47.3	0	133	136	0	26	26
2022	8	11	14	46	3	28.2	-2	1.325	0.3	0.2	0	45.6	46.9	0	132	135	0	26	26
2022	8	11	14	56	3	26.9	-0.7	1.326	0.3	0.2	0	46	47.3	0	133	136	0	26	26
2022	8	11	15	6	3	27.9	-1.5	1.327	0.4	0.3	0	46	47.3	0	133	136	0	26	26
2022	8	11	15	16	3	26.9	-1.9	1.325	0.4	0.3	0	45.6	46.9	0	132	135	0	26	26
2022	8	11	15	26	3	27.7	-2.4	1.326	0.3	0.2	0	46.4	47.7	0	133	136	0	25	25
2022	8	11	15	36	3	27.5	-1.3	1.325	0.4	0.3	0	46	47.3	0	133	136	0	26	26
2022	8	11	15	46	3	27.2	-1.6	1.325	0.3	0.2	0	46	46.9	0	132	135	0	25	26
2022	8	11	15	56	3	27.8	-2.9	1.325	0.3	0.2	0	45.6	46.4	0	132	135	0	26	27

Mazourka (0354)

Year	Month	Day	Hour	Minute	Second	VelocityX	VelocityY	Level	StdError1	StdError2	StdError3	SNR1	SNR2	SNR3	SignalAmp1	SignalAmp2	SignalAmp3	Noise1	Noise2
2022	8	11	16	6	3	28.4	-2	1.325	0.4	0.3	0	46	46.4	0	132	135	0	25	27
2022	8	11	16	16	3	27.4	-2.3	1.324	0.3	0.2	0	45.6	46.9	0	132	135	0	26	26
2022	8	11	16	26	3	27.3	-2.4	1.324	0.3	0.2	0	46	46.4	0	132	135	0	25	27
2022	8	11	16	36	3	27.6	-1.9	1.324	0.4	0.3	0	46	46.9	0	132	135	0	25	26
2022	8	11	16	46	3	27.3	-1.5	1.325	0.3	0.2	0	46	46.9	0	133	136	0	26	27
2022	8	11	16	56	3	27.4	-3.2	1.324	0.4	0.3	0	45.6	46.9	0	132	135	0	26	26
2022	8	11	17	6	3	26.9	-1.6	1.324	0.3	0.2	0	45.6	46.9	0	132	135	0	26	26
2022	8	11	17	16	3	27.3	-2.2	1.325	0.3	0.2	0	45.6	46.9	0	132	135	0	26	26
2022	8	11	17	26	3	27.9	-1.4	1.324	0.3	0.2	0	46	46.9	0	132	135	0	25	26
2022	8	11	17	36	3	28.2	-1.6	1.323	0.3	0.2	0	46	46.9	0	132	135	0	25	26
2022	8	11	17	46	3	27.9	-1.5	1.323	0.3	0.2	0	45.6	46.4	0	131	135	0	25	27
2022	8	11	17	56	3	27.3	-1.7	1.324	0.3	0.2	0	46	46.9	0	132	135	0	25	26
2022	8	11	18	6	3	27.4	-1.6	1.323	0.3	0.2	0	45.6	46.4	0	132	134	0	26	26
2022	8	11	18	16	3	26.9	-1.4	1.323	0.3	0.2	0	45.6	46.4	0	131	134	0	25	26
2022	8	11	18	26	3	27.6	-1.2	1.324	0.3	0.2	0	46	46.9	0	132	135	0	25	26
2022	8	11	18	36	3	27.4	-0.3	1.323	0.4	0.3	0	45.2	46.9	0	131	135	0	26	26
2022	8	11	18	46	3	28.4	-1.3	1.323	0.3	0.2	0	45.6	46.4	0	131	134	0	25	26
2022	8	11	18	56	3	27	-1.3	1.323	0.3	0.2	0	45.2	46.4	0	131	134	0	26	26
2022	8	11	19	6	3	27	-0.5	1.323	0.3	0.2	0	45.2	46.9	0	131	135	0	26	26
2022	8	11	19	16	3	27	-0.1	1.323	0.3	0.2	0	45.6	46.9	0	132	135	0	26	26
2022	8	11	19	26	3	28.4	-1.1	1.323	0.5	0.4	0	45.2	46.9	0	131	135	0	26	26
2022	8	11	19	36	3	26.6	-0.9	1.323	0.3	0.2	0	45.2	46.9	0	131	135	0	26	26
2022	8	11	19	46	3	27.6	-0.9	1.323	0.3	0.2	0	46	46.9	0	132	134	0	25	25
2022	8	11	19	56	3	28.5	-1.1	1.323	0.3	0.2	0	45.6	46.9	0	132	135	0	26	26
2022	8	11	20	6	3	27.9	-0.6	1.323	0.3	0.2	0	45.6	46.9	0	132	135	0	26	26
2022	8	11	20	16	3	27.9	-1.8	1.323	0.5	0.4	0	45.6	47.3	0	132	135	0	26	25
2022	8	11	20	26	3	27.5	-1	1.324	0.3	0.2	0	45.6	47.3	0	132	136	0	26	26
2022	8	11	20	36	3	27.9	-1.1	1.323	0.3	0.2	0	46	47.7	0	133	136	0	26	25
2022	8	11	20	46	3	26.9	-1.2	1.323	0.3	0.2	0	46	47.3	0	132	136	0	25	26
2022	8	11	20	56	3	28.2	-1.1	1.323	0.3	0.2	0	45.6	46.9	0	132	135	0	26	26
2022	8	11	21	6	3	27.4	-1.9	1.323	0.4	0.3	0	45.6	47.3	0	132	136	0	26	26
2022	8	11	21	16	3	27.9	-1.5	1.323	0.5	0.4	0	45.6	46.9	0	132	135	0	26	26
2022	8	11	21	26	3	27.7	-1.5	1.323	0.3	0.2	0	45.6	47.3	0	132	136	0	26	26
2022	8	11	21	36	3	27.4	-0.7	1.323	0.3	0.2	0	46	46.9	0	132	135	0	25	26
2022	8	11	21	46	3	27.6	-0.2	1.323	0.3	0.2	0	45.6	46.9	0	132	135	0	26	26
2022	8	11	21	56	3	26	-1	1.324	0.4	0.3	0	45.6	46.9	0	132	135	0	26	26
2022	8	11	22	6	3	27.3	-0.7	1.324	0.3	0.2	0	45.6	46.9	0	132	135	0	26	26
2022	8	11	22	16	3	27.5	-1.6	1.324	0.3	0.2	0	45.6	46.9	0	132	135	0	26	26
2022	8	11	22	26	3	27.8	-0.4	1.324	0.3	0.2	0	46	46.9	0	132	135	0	25	26
2022	8	11	22	36	3	27.5	-1	1.324	0.3	0.2	0	45.6	46.9	0	132	135	0	26	26
2022	8	11	22	46	3	26.7	-0.1	1.324	0.3	0.2	0	46	46.9	0	132	135	0	25	26
2022	8	11	22	56	3	26.8	-0.8	1.324	0.5	0.4	0	46	46.9	0	132	135	0	25	26
2022	8	11	23	6	3	26.7	-1	1.324	0.3	0.2	0	45.6	46.9	0	132	135	0	26	26
2022	8	11	23	16	3	27.4	-0.9	1.324	0.3	0.2	0	45.6	46.9	0	132	135	0	26	26
2022	8	11	23	26	3	27.6	-0.5	1.324	0.3	0.2	0	45.6	46.4	0	131	134	0	25	26
2022	8	11	23	36	3	28.4	-1.2	1.324	0.3	0.2	0	45.2	46.4	0	131	134	0	26	26
2022	8	11	23	46	3	27.2	-0.6	1.324	0.4	0.3	0	45.6	46.4	0	131	134	0	25	26
2022	8	11	23	56	3	27.4	-1.7	1.324	0.3	0.2	0	45.6	46.4	0	131	134	0	25	26

Mazourka (0354)

Year	Month	Day	Hour	Minute	Second	VelocityX	VelocityY	Level	StdError1	StdError2	StdError3	SNR1	SNR2	SNR3	SignalAmp1	SignalAmp2	SignalAmp3	Noise1	Noise2
2022	8	12	0	6	3	27.3	-1.2	1.324	0.3	0.2	0	45.6	46	0	131	134	0	25	27
2022	8	12	0	16	3	27.9	-1.4	1.324	0.3	0.2	0	45.6	46.4	0	131	134	0	25	26
2022	8	12	0	26	3	28	-1.6	1.324	0.4	0.3	0	45.6	46	0	131	134	0	25	27
2022	8	12	0	36	3	28	-1.6	1.324	0.3	0.2	0	45.6	46.4	0	131	134	0	25	26
2022	8	12	0	46	3	28.1	-0.9	1.324	0.3	0.2	0	45.2	46.4	0	131	134	0	26	26
2022	8	12	0	56	3	27.8	-0.9	1.324	0.3	0.2	0	45.2	46.4	0	131	134	0	26	26
2022	8	12	1	6	3	27.7	-1.3	1.324	0.3	0.2	0	45.2	46	0	131	133	0	26	26
2022	8	12	1	16	3	27.8	-0.5	1.324	0.3	0.2	0	45.2	46.9	0	131	135	0	26	26
2022	8	12	1	26	3	27.4	-1	1.324	0.4	0.3	0	45.2	46.4	0	131	134	0	26	26
2022	8	12	1	36	3	27.6	-1.2	1.324	0.3	0.2	0	44.7	46.4	0	130	134	0	26	26
2022	8	12	1	46	3	27.6	-1	1.324	0.4	0.3	0	45.6	46.9	0	132	135	0	26	26
2022	8	12	1	56	3	27.8	-0.2	1.324	0.3	0.2	0	45.6	46	0	131	134	0	25	27
2022	8	12	2	6	3	28.2	-1	1.325	0.3	0.2	0	45.6	46.9	0	132	135	0	26	26
2022	8	12	2	16	3	27.7	-0.9	1.325	0.3	0.2	0	45.6	46.4	0	131	134	0	25	26
2022	8	12	2	26	3	27.7	0.2	1.325	0.3	0.2	0	46	46.4	0	132	135	0	25	27
2022	8	12	2	36	3	27.4	-1.2	1.325	0.3	0.2	0	45.6	46.9	0	132	136	0	26	27
2022	8	12	2	46	3	26.9	-0.5	1.325	0.4	0.3	0	46	46.9	0	133	136	0	26	27
2022	8	12	2	56	3	27.2	-0.7	1.325	0.3	0.2	0	45.6	46.9	0	132	135	0	26	26
2022	8	12	3	6	3	27.2	-0.9	1.325	0.4	0.3	0	45.6	47.3	0	132	136	0	26	26
2022	8	12	3	16	3	27.4	0	1.325	0.4	0.3	0	46	48.2	0	133	137	0	26	25
2022	8	12	3	26	3	27.4	0.2	1.325	0.4	0.3	0	46.4	47.3	0	133	136	0	25	26
2022	8	12	3	36	3	27.5	-1.3	1.326	0.4	0.3	0	46	47.3	0	133	136	0	26	26
2022	8	12	3	46	3	27.2	-1	1.326	0.3	0.2	0	46	47.3	0	133	136	0	26	26
2022	8	12	3	56	3	28.6	-0.9	1.327	0.3	0.2	0	45.6	46.9	0	132	135	0	26	26
2022	8	12	4	6	3	27.3	-0.5	1.328	0.3	0.2	0	46.4	46.9	0	133	135	0	25	26
2022	8	12	4	16	3	28.3	-0.8	1.328	0.3	0.2	0	45.6	46.9	0	132	135	0	26	26
2022	8	12	4	26	3	26.6	-0.7	1.328	0.3	0.2	0	46	47.7	0	133	137	0	26	26
2022	8	12	4	36	3	27.9	-0.9	1.329	0.4	0.3	0	46	47.3	0	133	136	0	26	26
2022	8	12	4	46	3	26.9	-1.2	1.328	0.4	0.3	0	46	47.3	0	133	136	0	26	26
2022	8	12	4	56	3	28.6	-2	1.329	0.4	0.3	0	46	47.3	0	133	136	0	26	26
2022	8	12	5	6	3	26.7	-1	1.329	0.4	0.3	0	46	47.3	0	133	136	0	26	26
2022	8	12	5	16	3	27.7	-1.5	1.329	0.3	0.2	0	46	46.9	0	133	136	0	26	27
2022	8	12	5	26	3	27.7	-0.4	1.329	0.3	0.2	0	46.4	47.7	0	134	137	0	26	26
2022	8	12	5	36	3	27.4	-0.5	1.329	0.3	0.2	0	46.4	47.3	0	133	136	0	25	26
2022	8	12	5	46	3	28.2	-1	1.329	0.3	0.2	0	46.4	47.3	0	134	136	0	26	26
2022	8	12	5	56	3	27.8	-0.5	1.329	0.5	0.4	0	46.4	47.3	0	134	136	0	26	26
2022	8	12	6	6	3	28.2	-1.2	1.329	0.4	0.3	0	46.4	47.3	0	134	136	0	26	26
2022	8	12	6	16	3	27.1	-1.4	1.329	0.3	0.2	0	46.9	47.7	0	135	137	0	26	26
2022	8	12	6	26	3	26.6	-1.7	1.329	0.3	0.2	0	46.9	47.7	0	135	137	0	26	26
2022	8	12	6	36	3	26.6	-1.3	1.329	0.4	0.3	0	47.3	47.3	0	135	137	0	25	27
2022	8	12	6	46	3	26.6	-1	1.329	0.4	0.3	0	46.9	47.3	0	135	137	0	26	27
2022	8	12	6	56	3	27.4	-1.7	1.329	0.3	0.2	0	46.4	47.7	0	134	136	0	26	25
2022	8	12	7	6	3	26.9	-1.4	1.33	0.4	0.3	0	46.4	47.3	0	134	136	0	26	26
2022	8	12	7	16	3	27.5	-1	1.33	0.3	0.2	0	46.9	47.7	0	135	137	0	26	26
2022	8	12	7	26	3	27.8	-0.8	1.33	0.3	0.2	0	46.4	47.3	0	134	136	0	26	26
2022	8	12	7	36	3	27	-0.6	1.33	0.3	0.2	0	46.9	47.7	0	135	137	0	26	26
2022	8	12	7	46	3	27.4	-1.5	1.33	0.3	0.2	0	46.4	47.3	0	134	136	0	26	26
2022	8	12	7	56	3	27.6	-0.3	1.33	0.4	0.3	0	46.4	47.3	0	135	137	0	27	27

Mazourka (0354)

Year	Month	Day	Hour	Minute	Second	VelocityX	VelocityY	Level	StdError1	StdError2	StdError3	SNR1	SNR2	SNR3	SignalAmp1	SignalAmp2	SignalAmp3	Noise1	Noise2
2022	8	12	8	6	3	28.1	-1.8	1.33	0.3	0.2	0	46	47.3	0	134	137	0	27	27
2022	8	12	8	16	3	28.2	-1	1.33	0.3	0.2	0	46.9	47.3	0	135	137	0	26	27
2022	8	12	8	26	3	27.9	-1	1.33	0.4	0.3	0	47.3	48.2	0	135	138	0	25	26
2022	8	12	8	36	3	28.1	-0.4	1.33	0.3	0.2	0	46.9	47.7	0	135	137	0	26	26
2022	8	12	8	46	3	27.6	-1.8	1.33	0.3	0.2	0	46.9	47.7	0	135	137	0	26	26
2022	8	12	8	56	3	28	-0.1	1.33	0.3	0.2	0	46.4	47.7	0	135	138	0	27	27
2022	8	12	9	6	3	27	-0.9	1.33	0.4	0.3	0	46.9	47.7	0	135	137	0	26	26
2022	8	12	9	16	3	27.6	-0.6	1.33	0.4	0.3	0	46.4	47.3	0	134	136	0	26	26
2022	8	12	9	26	3	27.8	-1.1	1.33	0.3	0.2	0	46.9	47.7	0	135	137	0	26	26
2022	8	12	9	36	3	28.1	-1	1.33	0.3	0.2	0	46.4	46.9	0	134	136	0	26	27
2022	8	12	9	46	3	27.9	-0.4	1.33	0.3	0.2	0	46.9	47.3	0	134	136	0	25	26
2022	8	12	9	56	3	28.5	-0.9	1.33	0.3	0.2	0	46.4	46.9	0	133	136	0	25	27
2022	8	12	10	6	3	27.8	-1.3	1.33	0.4	0.3	0	46.4	47.3	0	134	136	0	26	26
2022	8	12	10	16	3	28.5	-1	1.33	0.3	0.2	0	46	46.9	0	133	135	0	26	26
2022	8	12	10	26	3	27.4	-1.7	1.33	0.4	0.3	0	46.4	47.3	0	133	136	0	25	26
2022	8	12	10	36	3	27	-1.5	1.33	0.3	0.2	0	46	47.3	0	134	136	0	27	26
2022	8	12	10	46	3	27.3	-1	1.329	0.3	0.2	0	46	47.3	0	133	136	0	26	26
2022	8	12	10	56	3	28.5	-2	1.329	0.4	0.3	0	45.6	46.4	0	132	135	0	26	27
2022	8	12	11	6	3	26.7	-2.7	1.329	0.4	0.3	0	46	46.4	0	132	134	0	25	26
2022	8	12	11	16	3	27.1	-2.3	1.329	0.3	0.2	0	45.6	46.4	0	132	135	0	26	27
2022	8	12	11	26	3	26.7	-2.9	1.329	0.3	0.2	0	45.6	46.9	0	132	135	0	26	26
2022	8	12	11	36	3	28	-1.9	1.329	0.3	0.2	0	45.6	46.9	0	132	135	0	26	26
2022	8	12	11	46	3	27.5	-1.8	1.329	0.4	0.3	0	45.6	46.9	0	132	135	0	26	26
2022	8	12	11	56	3	27.6	-1.6	1.329	0.4	0.3	0	45.6	46.9	0	132	135	0	26	26
2022	8	12	12	6	3	27.3	-2.3	1.328	0.3	0.2	0	45.2	46	0	131	134	0	26	27
2022	8	12	12	16	3	27.1	-3	1.328	0.3	0.2	0	45.2	46	0	131	133	0	26	26
2022	8	12	12	26	3	26.8	-3	1.328	0.5	0.4	0	45.2	46.4	0	131	134	0	26	26
2022	8	12	12	36	3	27.6	-2.9	1.328	0.3	0.2	0	45.6	46.4	0	132	134	0	26	26
2022	8	12	12	46	3	27.9	-2.5	1.327	0.3	0.2	0	45.2	46.9	0	131	134	0	26	25
2022	8	12	12	56	3	26.9	-2	1.327	0.4	0.3	0	45.2	46.4	0	131	134	0	26	26
2022	8	12	13	6	3	27.4	-3.2	1.327	0.3	0.2	0	46	46.4	0	132	134	0	25	26
2022	8	12	13	16	3	26.6	-3	1.327	0.4	0.3	0	45.6	46.4	0	132	134	0	26	26
2022	8	12	13	26	3	26.9	-2.5	1.327	0.3	0.2	0	45.6	46.9	0	132	135	0	26	26
2022	8	12	13	36	3	26.5	-0.6	1.326	0.3	0.2	0	45.6	46.9	0	132	135	0	26	26
2022	8	12	13	46	3	27.1	-2.5	1.326	0.3	0.2	0	45.6	47.3	0	132	135	0	26	25
2022	8	12	13	56	3	27.2	-2.7	1.326	0.3	0.2	0	46.4	47.3	0	133	136	0	25	26
2022	8	12	14	6	3	27.6	-1.2	1.326	0.3	0.2	0	46	46.9	0	133	136	0	26	27
2022	8	12	14	16	3	26.7	-1.6	1.324	0.3	0.2	0	46	47.3	0	133	136	0	26	26
2022	8	12	14	26	3	27.6	-2.2	1.324	0.4	0.3	0	46.4	46.9	0	133	135	0	25	26
2022	8	12	14	36	3	26.2	-2.5	1.324	0.3	0.2	0	45.2	46.4	0	131	134	0	26	26
2022	8	12	14	46	3	27.2	-2.3	1.324	0.3	0.2	0	46	46.9	0	133	135	0	26	26
2022	8	12	14	56	3	27.2	-2.1	1.324	0.3	0.2	0	46.4	46.4	0	133	135	0	25	27
2022	8	12	15	6	3	27.7	-1.9	1.324	0.3	0.2	0	46	46.9	0	132	135	0	25	26
2022	8	12	15	16	3	26.7	-3	1.324	0.3	0.2	0	45.6	46.4	0	132	135	0	26	27
2022	8	12	15	26	3	27.2	-2.1	1.324	0.3	0.2	0	45.6	46.9	0	132	135	0	26	26
2022	8	12	15	36	3	27.7	-2.4	1.324	0.3	0.2	0	46	46.4	0	133	135	0	26	27
2022	8	12	15	46	3	27	-2	1.323	0.3	0.2	0	46	47.3	0	133	136	0	26	26
2022	8	12	15	56	3	26.6	-1.4	1.324	0.3	0.2	0	46	46.9	0	133	135	0	26	26

Mazourka (0354)

Year	Month	Day	Hour	Minute	Second	VelocityX	VelocityY	Level	StdError1	StdError2	StdError3	SNR1	SNR2	SNR3	SignalAmp1	SignalAmp2	SignalAmp3	Noise1	Noise2
2022	8	12	16	6	3	27.8	-2.8	1.323	0.3	0.2	0	46	47.3	0	133	136	0	26	26
2022	8	12	16	16	3	27	-2.3	1.323	0.3	0.2	0	46	47.3	0	133	136	0	26	26
2022	8	12	16	26	3	27.3	-1.3	1.323	0.3	0.2	0	46.9	47.7	0	134	137	0	25	26
2022	8	12	16	36	3	26.9	-0.7	1.323	0.5	0.4	0	46.4	47.7	0	134	137	0	26	26
2022	8	12	16	46	3	27.3	-0.7	1.323	0.4	0.3	0	46.4	47.7	0	134	137	0	26	26
2022	8	12	16	56	3	27.9	-1.4	1.323	0.3	0.2	0	46.9	47.7	0	135	137	0	26	26
2022	8	12	17	6	3	27.1	-2.9	1.323	0.4	0.3	0	46.4	47.3	0	133	136	0	25	26
2022	8	12	17	16	3	27.5	-0.8	1.322	0.3	0.2	0	46.4	46.9	0	134	136	0	26	27
2022	8	12	17	26	3	28.5	-1	1.323	0.3	0.2	0	46.9	47.3	0	134	136	0	25	26
2022	8	12	17	36	3	26.9	-0.5	1.323	0.4	0.3	0	46.9	47.7	0	135	137	0	26	26
2022	8	12	17	46	3	27.2	-2.1	1.323	0.3	0.2	0	46.4	47.7	0	134	137	0	26	26
2022	8	12	17	56	3	27.1	-1.5	1.322	0.4	0.3	0	46.4	47.7	0	134	137	0	26	26
2022	8	12	18	6	3	28.1	-0.9	1.322	0.3	0.2	0	46	47.3	0	133	136	0	26	26
2022	8	12	18	16	3	27.6	-1	1.322	0.5	0.4	0	46.4	47.3	0	134	137	0	26	27
2022	8	12	18	26	3	26.9	-1.4	1.322	0.3	0.2	0	46.9	47.7	0	134	137	0	25	26
2022	8	12	18	36	3	27.6	-1.5	1.322	0.3	0.2	0	46.4	47.7	0	134	137	0	26	26
2022	8	12	18	46	3	26.9	-1.4	1.322	0.3	0.2	0	46.4	47.3	0	134	137	0	26	27
2022	8	12	18	56	3	27.1	-0.9	1.322	0.3	0.2	0	46.4	47.7	0	134	137	0	26	26
2022	8	12	19	6	3	26.9	-1	1.323	0.3	0.2	0	46.9	47.7	0	135	137	0	26	26
2022	8	12	19	16	3	26.7	-0.8	1.322	0.4	0.3	0	46.9	47.7	0	135	138	0	26	27
2022	8	12	19	26	3	27.5	-1	1.323	0.3	0.2	0	47.3	47.7	0	135	137	0	25	26
2022	8	12	19	36	3	27.9	-0.6	1.322	0.3	0.2	0	46.9	47.3	0	134	136	0	25	26
2022	8	12	19	46	3	26.4	-1	1.323	0.3	0.2	0	46.9	48.2	0	135	138	0	26	26
2022	8	12	19	56	3	27.9	-0.9	1.323	0.3	0.2	0	46.9	48.2	0	135	138	0	26	26
2022	8	12	20	6	3	28.4	-0.7	1.323	0.3	0.2	0	46.9	47.7	0	135	138	0	26	27
2022	8	12	20	16	3	27.3	-1	1.323	0.3	0.2	0	46.9	48.2	0	135	138	0	26	26
2022	8	12	20	26	3	27.3	-0.4	1.323	0.3	0.2	0	47.3	48.2	0	135	138	0	25	26
2022	8	12	20	36	3	27.5	-1.5	1.323	0.4	0.3	0	47.3	48.6	0	136	139	0	26	26
2022	8	12	20	46	3	28.3	-1	1.322	0.3	0.2	0	46.9	47.7	0	135	137	0	26	26
2022	8	12	20	56	3	27.1	-1	1.322	0.3	0.2	0	47.3	48.2	0	135	138	0	25	26
2022	8	12	21	6	3	26.8	-1.4	1.322	0.4	0.3	0	47.3	47.7	0	135	138	0	25	27
2022	8	12	21	16	3	27.3	-0.5	1.323	0.4	0.3	0	47.3	48.2	0	136	138	0	26	26
2022	8	12	21	26	3	27.4	-2.1	1.322	0.3	0.2	0	46.9	47.7	0	134	137	0	25	26
2022	8	12	21	36	3	27.8	-1.2	1.323	0.3	0.2	0	46.9	47.7	0	135	137	0	26	26
2022	8	12	21	46	3	27.6	-1.4	1.323	0.3	0.2	0	46.4	47.7	0	134	137	0	26	26
2022	8	12	21	56	3	28.3	-1.1	1.322	0.3	0.2	0	46.4	48.2	0	134	137	0	26	25
2022	8	12	22	6	3	26.6	-1.4	1.322	0.4	0.3	0	46.9	47.7	0	135	137	0	26	26
2022	8	12	22	16	3	27.4	-1	1.322	0.3	0.2	0	46.9	47.3	0	134	137	0	25	27
2022	8	12	22	26	3	27.8	-1.6	1.322	0.4	0.3	0	47.3	48.2	0	135	138	0	25	26
2022	8	12	22	36	3	27.7	-1	1.322	0.3	0.2	0	46.4	48.2	0	134	137	0	26	25
2022	8	12	22	46	3	26.3	-0.3	1.322	0.5	0.4	0	46.4	47.3	0	134	137	0	26	27
2022	8	12	22	56	3	28	-0.3	1.322	0.3	0.2	0	46.4	47.3	0	134	136	0	26	26
2022	8	12	23	6	3	27.4	-0.2	1.322	0.4	0.3	0	46.4	47.3	0	134	136	0	26	26
2022	8	12	23	16	3	28.3	-1	1.322	0.3	0.2	0	46	47.3	0	133	136	0	26	26
2022	8	12	23	26	3	27.4	-2.2	1.322	0.4	0.3	0	46.4	47.3	0	133	136	0	25	26
2022	8	12	23	36	3	28.6	-0.2	1.322	0.3	0.2	0	46.9	47.3	0	134	136	0	25	26
2022	8	12	23	46	3	28.1	-0.4	1.322	0.4	0.3	0	46	47.3	0	133	136	0	26	26
2022	8	12	23	56	3	27.3	-1.8	1.322	0.5	0.4	0	46.9	47.3	0	134	136	0	25	26

Mazourka (0354)

Year	Month	Day	Hour	Minute	Second	VelocityX	VelocityY	Level	StdError1	StdError2	StdError3	SNR1	SNR2	SNR3	SignalAmp1	SignalAmp2	SignalAmp3	Noise1	Noise2
2022	8	13	0	6	3	27.4	-0.2	1.322	0.3	0.2	0	46.9	47.3	0	134	136	0	25	26
2022	8	13	0	16	3	27.3	-0.7	1.322	0.3	0.2	0	46.4	47.7	0	134	136	0	26	25
2022	8	13	0	26	3	28.2	-1.5	1.322	0.3	0.2	0	46	47.3	0	133	136	0	26	26
2022	8	13	0	36	3	26.8	-1.6	1.322	0.3	0.2	0	46.9	46.9	0	134	136	0	25	27
2022	8	13	0	46	3	27.6	-1.4	1.322	0.3	0.2	0	46.4	47.3	0	133	136	0	25	26
2022	8	13	0	56	3	28.2	-1	1.322	0.3	0.2	0	46.4	47.3	0	134	136	0	26	26
2022	8	13	1	6	3	27.5	-0.5	1.322	0.3	0.2	0	46.4	47.3	0	134	136	0	26	26
2022	8	13	1	16	3	27.1	-1.7	1.322	0.3	0.2	0	46	46.9	0	133	136	0	26	27
2022	8	13	1	26	3	27.7	-2.3	1.322	0.4	0.3	0	46.4	47.3	0	134	136	0	26	26
2022	8	13	1	36	3	27.6	-1	1.322	0.3	0.2	0	46.4	46.9	0	134	136	0	26	27
2022	8	13	1	46	3	26.9	-0.9	1.322	0.3	0.2	0	46.4	46.9	0	134	136	0	26	27
2022	8	13	1	56	3	26.9	-0.9	1.322	0.3	0.2	0	46	47.3	0	133	136	0	26	26
2022	8	13	2	6	3	27.8	-0.8	1.322	0.3	0.2	0	46.4	47.3	0	133	136	0	25	26
2022	8	13	2	16	3	27.4	-1.2	1.322	0.3	0.2	0	46.4	47.3	0	134	136	0	26	26
2022	8	13	2	26	3	27.3	-1.4	1.322	0.4	0.3	0	46.4	47.3	0	134	136	0	26	26
2022	8	13	2	36	3	27.4	-0.7	1.322	0.3	0.2	0	46.9	46.9	0	134	135	0	25	26
2022	8	13	2	46	3	27.8	-1.3	1.322	0.3	0.2	0	46.9	47.3	0	134	136	0	25	26
2022	8	13	2	56	3	27.2	-1	1.322	0.3	0.2	0	47.3	47.7	0	136	137	0	26	26
2022	8	13	3	6	3	27.2	-0.2	1.322	0.3	0.2	0	46.9	47.3	0	134	136	0	25	26
2022	8	13	3	16	3	27.2	-0.5	1.322	0.3	0.2	0	46.9	47.7	0	135	137	0	26	26
2022	8	13	3	26	3	28.1	-0.6	1.322	0.3	0.2	0	46.9	46.9	0	135	136	0	26	27
2022	8	13	3	36	3	27.3	-1.1	1.322	0.3	0.2	0	47.3	47.7	0	136	137	0	26	26
2022	8	13	3	46	3	27.3	-1.4	1.322	0.3	0.2	0	47.3	47.3	0	135	137	0	25	27
2022	8	13	3	56	3	26.8	-0.8	1.322	0.4	0.3	0	46.9	46.9	0	135	136	0	26	27
2022	8	13	4	6	3	27.1	-0.4	1.322	0.4	0.3	0	46.9	47.7	0	135	137	0	26	26
2022	8	13	4	16	3	27.9	-0.9	1.322	0.3	0.2	0	47.3	47.7	0	135	137	0	25	26
2022	8	13	4	26	3	27.2	-0.5	1.322	0.3	0.2	0	46.4	47.3	0	134	136	0	26	26
2022	8	13	4	36	3	26.9	-0.7	1.323	0.3	0.2	0	47.3	47.7	0	136	137	0	26	26
2022	8	13	4	46	3	27.7	-0.9	1.322	0.3	0.2	0	46.9	47.3	0	135	136	0	26	26
2022	8	13	4	56	3	27.1	-1.6	1.322	0.3	0.2	0	46.9	47.3	0	135	136	0	26	26
2022	8	13	5	6	3	27.5	-1	1.323	0.4	0.3	0	47.3	47.7	0	135	137	0	25	26
2022	8	13	5	16	3	27.4	-1.7	1.323	0.3	0.2	0	46.9	47.7	0	135	137	0	26	26
2022	8	13	5	26	3	26.7	0.2	1.323	0.3	0.2	0	46.9	47.7	0	135	137	0	26	26
2022	8	13	5	36	3	28.3	-1	1.323	0.3	0.2	0	47.3	47.7	0	135	137	0	25	26
2022	8	13	5	46	3	27.5	-1.2	1.323	0.3	0.2	0	47.3	47.7	0	136	137	0	26	26
2022	8	13	5	56	3	27.4	-1	1.323	0.4	0.3	0	46.9	47.7	0	135	137	0	26	26
2022	8	13	6	6	3	27.7	-0.9	1.323	0.3	0.2	0	46.9	47.3	0	135	137	0	26	27
2022	8	13	6	16	3	28	-1.5	1.323	0.3	0.2	0	46.9	47.3	0	135	137	0	26	27
2022	8	13	6	26	3	27.8	-1.1	1.323	0.3	0.2	0	47.3	47.7	0	135	137	0	25	26
2022	8	13	6	36	3	26.5	-1	1.323	0.3	0.2	0	47.3	47.3	0	136	137	0	26	27
2022	8	13	6	46	3	27.3	-1.6	1.323	0.3	0.2	0	46.9	47.3	0	136	137	0	27	27
2022	8	13	6	56	3	26.8	-1	1.323	0.3	0.2	0	47.3	47.7	0	135	137	0	25	26
2022	8	13	7	6	3	28.1	-1.5	1.323	0.4	0.3	0	46.9	47.7	0	135	137	0	26	26
2022	8	13	7	16	3	27	-1	1.323	0.4	0.3	0	46.9	47.3	0	135	137	0	26	27
2022	8	13	7	26	3	27.9	-1	1.323	0.3	0.2	0	46.9	47.3	0	135	137	0	26	27
2022	8	13	7	36	3	27.1	-0.1	1.323	0.3	0.2	0	47.3	48.2	0	136	138	0	26	26
2022	8	13	7	46	3	27.2	-0.9	1.323	0.3	0.2	0	47.3	48.6	0	136	138	0	26	25
2022	8	13	7	56	3	27.4	-1.3	1.323	0.5	0.4	0	47.3	48.2	0	136	138	0	26	26

Mazourka (0354)

Year	Month	Day	Hour	Minute	Second	VelocityX	VelocityY	Level	StdError1	StdError2	StdError3	SNR1	SNR2	SNR3	SignalAmp1	SignalAmp2	SignalAmp3	Noise1	Noise2
2022	8	13	8	6	3	28.1	-1	1.323	0.3	0.2	0	46.4	47.3	0	135	137	0	27	27
2022	8	13	8	16	3	27	-0.5	1.323	0.3	0.2	0	47.3	47.3	0	136	137	0	26	27
2022	8	13	8	26	3	27.1	-1.4	1.323	0.3	0.2	0	47.3	47.7	0	136	137	0	26	26
2022	8	13	8	36	3	27.3	-0.8	1.323	0.3	0.2	0	46.9	48.2	0	136	138	0	27	26
2022	8	13	8	46	3	27.8	-1.1	1.323	0.3	0.2	0	47.7	47.7	0	136	137	0	25	26
2022	8	13	8	56	3	26.5	-1	1.323	0.3	0.2	0	46.9	47.7	0	135	137	0	26	26
2022	8	13	9	6	3	26.8	-0.5	1.323	0.3	0.2	0	46.9	47.7	0	135	137	0	26	26
2022	8	13	9	16	3	27.3	-0.8	1.323	0.3	0.2	0	46.9	47.3	0	135	137	0	26	27
2022	8	13	9	26	3	27.4	-1.6	1.323	0.3	0.2	0	46.4	46.9	0	134	136	0	26	27
2022	8	13	9	36	3	27.1	-1.1	1.323	0.4	0.3	0	46.4	47.3	0	134	136	0	26	26
2022	8	13	9	46	3	27	-0.5	1.322	0.3	0.2	0	46.9	46.9	0	135	136	0	26	27
2022	8	13	9	56	3	26.9	-1.7	1.322	0.4	0.3	0	46.4	47.3	0	134	136	0	26	26
2022	8	13	10	6	3	27.5	-1.5	1.322	0.3	0.2	0	46.4	46.9	0	134	136	0	26	27
2022	8	13	10	16	3	27.8	-1.9	1.322	0.3	0.2	0	46.4	47.3	0	134	136	0	26	26
2022	8	13	10	26	3	28.2	-1.9	1.322	0.4	0.3	0	45.6	46.4	0	133	135	0	27	27
2022	8	13	10	36	3	27.5	-1.8	1.322	0.3	0.2	0	46.4	47.3	0	134	136	0	26	26
2022	8	13	10	46	3	27.2	-1.2	1.322	0.3	0.2	0	45.6	46.9	0	133	135	0	27	26
2022	8	13	10	56	3	27.1	-1.8	1.322	0.4	0.3	0	46	46.9	0	133	135	0	26	26
2022	8	13	11	6	3	27.7	-1.4	1.322	0.3	0.2	0	46.4	46.9	0	134	135	0	26	26
2022	8	13	11	16	3	28	-1.8	1.322	0.3	0.2	0	46	46.4	0	133	134	0	26	26
2022	8	13	11	26	3	27.3	-2.9	1.321	0.3	0.2	0	46	46.4	0	133	134	0	26	26
2022	8	13	11	36	3	27	-2.1	1.321	0.3	0.2	0	46	46.9	0	133	135	0	26	26
2022	8	13	11	46	3	27	-2.5	1.321	0.3	0.2	0	45.2	46	0	131	133	0	26	26
2022	8	13	11	56	3	27.8	-2.3	1.321	0.3	0.2	0	46	46.9	0	133	135	0	26	26
2022	8	13	12	6	3	27	-2.6	1.321	0.3	0.2	0	46	46.4	0	132	134	0	25	26
2022	8	13	12	16	3	27.8	-1.9	1.321	0.3	0.2	0	46	46.4	0	132	135	0	25	27
2022	8	13	12	26	3	26.8	-3.1	1.321	0.3	0.2	0	45.2	46	0	131	133	0	26	26
2022	8	13	12	36	3	27.1	-3.3	1.321	0.3	0.2	0	45.6	46.4	0	132	134	0	26	26
2022	8	13	12	46	3	27	-2.1	1.321	0.3	0.2	0	45.6	46.4	0	132	134	0	26	26
2022	8	13	12	56	3	27.6	-1.9	1.321	0.3	0.2	0	45.6	46.4	0	132	134	0	26	26
2022	8	13	13	6	3	27.1	-2.1	1.321	0.3	0.2	0	45.6	46.4	0	132	134	0	26	26
2022	8	13	13	16	3	27.7	-2.7	1.321	0.3	0.2	0	46	46.4	0	133	135	0	26	27
2022	8	13	13	26	3	27.4	-2.5	1.32	0.3	0.2	0	46	46.4	0	132	134	0	25	26
2022	8	13	13	36	3	27.6	-2.4	1.32	0.4	0.3	0	45.6	46.4	0	132	134	0	26	26
2022	8	13	13	46	3	27.5	-2.8	1.32	0.3	0.2	0	45.6	46.4	0	132	134	0	26	26
2022	8	13	13	56	3	27.8	-2.1	1.32	0.3	0.2	0	46	46	0	132	134	0	25	27
2022	8	13	14	6	3	27.2	-2.2	1.32	0.3	0.2	0	45.6	46.4	0	132	134	0	26	26
2022	8	13	14	16	3	26.9	-2.4	1.32	0.3	0.2	0	45.6	46.4	0	132	134	0	26	26
2022	8	13	14	26	3	27.3	-2.8	1.32	0.3	0.2	0	45.6	46.4	0	132	134	0	26	26
2022	8	13	14	36	3	27.1	-2.4	1.32	0.3	0.2	0	45.6	46.4	0	132	134	0	26	26
2022	8	13	14	46	3	26.2	-2.7	1.32	0.4	0.3	0	45.2	46.4	0	131	134	0	26	26
2022	8	13	14	56	3	27.2	-3	1.32	0.3	0.2	0	45.6	46.4	0	132	134	0	26	26
2022	8	13	15	6	3	27.2	-2	1.319	0.3	0.2	0	45.6	46	0	132	134	0	26	27
2022	8	13	15	16	3	27.4	-2	1.319	0.3	0.2	0	45.6	46.4	0	132	134	0	26	26
2022	8	13	15	26	3	27.1	-1.3	1.319	0.4	0.3	0	45.6	46.4	0	132	134	0	26	26
2022	8	13	15	36	3	27.9	-2.7	1.319	0.3	0.2	0	46	46.4	0	133	135	0	26	27
2022	8	13	15	46	3	27.4	-1.9	1.319	0.3	0.2	0	46	46.9	0	133	135	0	26	26
2022	8	13	15	56	3	27	-1.8	1.318	0.3	0.2	0	46.4	46.4	0	133	135	0	25	27

Mazourka (0354)

Year	Month	Day	Hour	Minute	Second	VelocityX	VelocityY	Level	StdError1	StdError2	StdError3	SNR1	SNR2	SNR3	SignalAmp1	SignalAmp2	SignalAmp3	Noise1	Noise2
2022	8	13	16	6	3	27.8	-1.6	1.318	0.3	0.2	0	46	46.9	0	133	136	0	26	27
2022	8	13	16	16	3	27.6	-1.6	1.319	0.3	0.2	0	46	46.9	0	133	135	0	26	26
2022	8	13	16	26	3	28.3	-1.3	1.318	0.4	0.3	0	46.9	47.3	0	134	136	0	25	26
2022	8	13	16	36	3	27.4	-1.7	1.318	0.5	0.4	0	45.6	46.4	0	132	135	0	26	27
2022	8	13	16	46	3	27.1	-1.2	1.318	0.3	0.2	0	45.6	46.9	0	132	135	0	26	26
2022	8	13	16	56	3	27.4	-1.4	1.318	0.3	0.2	0	46	46.4	0	133	135	0	26	27
2022	8	13	17	6	3	27.6	-0.5	1.318	0.3	0.2	0	46	46.9	0	133	135	0	26	26
2022	8	13	17	16	3	27.6	-1.6	1.317	0.3	0.2	0	46.4	46.9	0	133	135	0	25	26
2022	8	13	17	26	3	28.1	-1.5	1.316	0.5	0.4	0	46.4	46.9	0	133	135	0	25	26
2022	8	13	17	36	3	27.2	-1.8	1.317	0.4	0.3	0	46	46.4	0	132	134	0	25	26
2022	8	13	17	46	3	27.9	-1.5	1.317	0.3	0.2	0	46.4	46.9	0	133	135	0	25	26
2022	8	13	17	56	3	27.6	-0.7	1.317	0.4	0.3	0	46	46.9	0	133	135	0	26	26
2022	8	13	18	6	3	27.7	-0.1	1.316	0.3	0.2	0	45.6	46	0	132	134	0	26	27
2022	8	13	18	16	3	28.5	-1.1	1.317	0.3	0.2	0	45.6	46.4	0	132	134	0	26	26
2022	8	13	18	26	3	27.7	-0.5	1.317	0.3	0.2	0	46	46.9	0	133	135	0	26	26
2022	8	13	18	36	3	27.2	-1.3	1.316	0.3	0.2	0	46	46.9	0	133	135	0	26	26
2022	8	13	18	46	3	27.6	-0.9	1.316	0.3	0.2	0	46	46.9	0	133	135	0	26	26
2022	8	13	18	56	3	27.3	-1.4	1.316	0.3	0.2	0	46.4	46.4	0	133	135	0	25	27
2022	8	13	19	6	3	26.6	-0.5	1.316	0.3	0.2	0	46	46.9	0	133	135	0	26	26
2022	8	13	19	16	3	27.5	-1.3	1.316	0.3	0.2	0	45.6	46.9	0	132	135	0	26	26
2022	8	13	19	26	3	27.3	-0.4	1.316	0.3	0.2	0	46	46.9	0	133	135	0	26	26
2022	8	13	19	36	3	28.2	-1.9	1.316	0.3	0.2	0	45.6	46.4	0	132	135	0	26	27
2022	8	13	19	46	3	27.2	-2	1.316	0.4	0.3	0	46	46.9	0	133	135	0	26	26
2022	8	13	19	56	3	26.8	-1.2	1.316	0.4	0.3	0	46.4	46.9	0	134	135	0	26	26
2022	8	13	20	6	3	27.7	-1.6	1.316	0.3	0.2	0	46	46.4	0	133	135	0	26	27
2022	8	13	20	16	3	27.3	-1.3	1.315	0.3	0.2	0	46	46.9	0	133	135	0	26	26
2022	8	13	20	26	3	27.2	-1.6	1.316	0.3	0.2	0	46.4	47.3	0	134	136	0	26	26
2022	8	13	20	36	3	26.9	-0.2	1.316	0.3	0.2	0	46.9	47.3	0	134	136	0	25	26
2022	8	13	20	46	3	27.2	-1.1	1.316	0.3	0.2	0	46.4	47.3	0	134	136	0	26	26
2022	8	13	20	56	3	28.4	-1.2	1.316	0.3	0.2	0	46.4	46.9	0	134	135	0	26	26
2022	8	13	21	6	3	27.9	-1.7	1.315	0.4	0.3	0	46.4	46.9	0	133	135	0	25	26
2022	8	13	21	16	3	27.7	-1	1.315	0.3	0.2	0	46.4	47.3	0	134	136	0	26	26
2022	8	13	21	26	3	27.8	-2.4	1.315	0.3	0.2	0	46	46.9	0	133	135	0	26	26
2022	8	13	21	36	3	27.3	-1	1.315	0.3	0.2	0	46	46.9	0	133	135	0	26	26
2022	8	13	21	46	3	27.4	-1.5	1.316	0.3	0.2	0	46.4	46.9	0	133	135	0	25	26
2022	8	13	21	56	3	27.8	-1.3	1.316	0.3	0.2	0	46	46.9	0	132	135	0	25	26
2022	8	13	22	6	3	27.7	-1.5	1.316	0.3	0.2	0	45.6	46.9	0	132	135	0	26	26
2022	8	13	22	16	3	26.7	-1.1	1.317	0.3	0.2	0	46.4	47.7	0	133	136	0	25	25
2022	8	13	22	26	3	27.7	-1.1	1.316	0.3	0.2	0	46.9	47.3	0	134	136	0	25	26
2022	8	13	22	36	3	27.8	-0.3	1.317	0.4	0.3	0	46.4	46.4	0	134	135	0	26	27
2022	8	13	22	46	3	27.1	-0.9	1.317	0.3	0.2	0	46.4	46.9	0	134	135	0	26	26
2022	8	13	22	56	3	27	-0.8	1.317	0.3	0.2	0	46.4	46.9	0	133	135	0	25	26
2022	8	13	23	6	3	26.7	-1.1	1.317	0.3	0.2	0	46	46.9	0	133	135	0	26	26
2022	8	13	23	16	3	27.6	-1.3	1.317	0.3	0.2	0	46.4	46.9	0	134	135	0	26	26
2022	8	13	23	26	3	29.6	-1.2	1.317	0.3	0.2	0	46	46.4	0	133	134	0	26	26
2022	8	13	23	36	3	27.3	-1	1.317	0.3	0.2	0	46.4	46.4	0	134	135	0	26	27
2022	8	13	23	46	3	28.4	-0.9	1.317	0.3	0.2	0	46.9	46.9	0	134	135	0	25	26
2022	8	13	23	56	3	27.2	-1.7	1.317	0.3	0.2	0	46.4	46.9	0	134	136	0	26	27

Mazourka (0354)

Year	Month	Day	Hour	Minute	Second	VelocityX	VelocityY	Level	StdError1	StdError2	StdError3	SNR1	SNR2	SNR3	SignalAmp1	SignalAmp2	SignalAmp3	Noise1	Noise2
2022	8	14	0	6	3	26.7	-1.1	1.317	0.3	0.2	0	46.9	46.9	0	134	135	0	25	26
2022	8	14	0	16	3	26.6	-1.5	1.317	0.5	0.4	0	46.4	46.9	0	134	135	0	26	26
2022	8	14	0	26	3	28	-1	1.317	0.3	0.2	0	46	46.4	0	133	134	0	26	26
2022	8	14	0	36	3	27.3	-0.8	1.317	0.3	0.2	0	46.4	46.9	0	134	135	0	26	26
2022	8	14	0	46	3	27.2	-0.9	1.317	0.5	0.4	0	46.4	46	0	133	134	0	25	27
2022	8	14	0	56	3	26.8	-1.1	1.317	0.3	0.2	0	46	46.4	0	133	134	0	26	26
2022	8	14	1	6	3	27.6	0	1.317	0.3	0.2	0	46.4	46.9	0	134	135	0	26	26
2022	8	14	1	16	3	27.4	-1	1.317	0.3	0.2	0	46.4	46.9	0	134	135	0	26	26
2022	8	14	1	26	3	27.2	-1	1.318	0.3	0.2	0	46	46.4	0	133	134	0	26	26
2022	8	14	1	36	3	27.3	-1	1.318	0.3	0.2	0	46.4	46.9	0	134	135	0	26	26
2022	8	14	1	46	3	28	-1.6	1.318	0.3	0.2	0	46.4	46.4	0	134	135	0	26	27
2022	8	14	1	56	3	28	-1.1	1.318	0.3	0.2	0	46	46.4	0	133	135	0	26	27
2022	8	14	2	6	3	27.9	-1	1.318	0.3	0.2	0	46.9	46.9	0	134	135	0	25	26
2022	8	14	2	16	3	26.8	-1.5	1.318	0.3	0.2	0	46.4	46.9	0	134	135	0	26	26
2022	8	14	2	26	3	27.9	-1.2	1.318	0.4	0.3	0	46	47.3	0	133	135	0	26	25
2022	8	14	2	36	3	26.8	-1.8	1.318	0.3	0.2	0	46.9	46.4	0	134	135	0	25	27
2022	8	14	2	46	3	27.3	-1.4	1.318	0.3	0.2	0	46.4	46.4	0	134	135	0	26	27
2022	8	14	2	56	3	28.2	-0.5	1.318	0.3	0.2	0	46.4	47.3	0	134	136	0	26	26
2022	8	14	3	6	3	27.4	-0.7	1.318	0.3	0.2	0	46.9	47.3	0	135	136	0	26	26
2022	8	14	3	16	3	27.4	-1.2	1.318	0.4	0.3	0	46.9	46.9	0	135	136	0	26	27
2022	8	14	3	26	3	27.1	-1.3	1.318	0.3	0.2	0	46.9	47.3	0	135	136	0	26	26
2022	8	14	3	36	3	27.6	-1	1.318	0.4	0.3	0	47.3	47.3	0	135	136	0	25	26
2022	8	14	3	46	3	27.2	-1.2	1.318	0.3	0.2	0	46.9	47.7	0	135	137	0	26	26
2022	8	14	3	56	3	27.3	-0.6	1.318	0.3	0.2	0	47.3	47.7	0	135	137	0	25	26
2022	8	14	4	6	3	26.9	-1	1.318	0.3	0.2	0	46.9	47.3	0	135	136	0	26	26
2022	8	14	4	16	3	28	-1.7	1.318	0.3	0.2	0	46.9	47.7	0	135	137	0	26	26
2022	8	14	4	26	3	27.6	-1.3	1.318	0.3	0.2	0	46.9	46.9	0	135	136	0	26	27
2022	8	14	4	36	3	27.2	-1.4	1.318	0.3	0.2	0	47.3	47.3	0	135	136	0	25	26
2022	8	14	4	46	3	27.7	-1	1.318	0.3	0.2	0	47.3	47.3	0	136	137	0	26	27
2022	8	14	4	56	3	27.6	-1.6	1.318	0.3	0.2	0	47.3	47.7	0	136	137	0	26	26
2022	8	14	5	6	3	27	-0.2	1.318	0.3	0.2	0	47.3	48.2	0	136	137	0	26	25
2022	8	14	5	16	3	28.2	-1.2	1.318	0.3	0.2	0	46.9	47.3	0	135	137	0	26	27
2022	8	14	5	26	3	26.7	-1.2	1.318	0.3	0.2	0	46.9	47.7	0	135	137	0	26	26
2022	8	14	5	36	3	27	-2.3	1.318	0.3	0.2	0	47.3	47.3	0	136	137	0	26	27
2022	8	14	5	46	3	27.2	-0.9	1.318	0.3	0.2	0	47.3	47.7	0	136	137	0	26	26
2022	8	14	5	56	3	27.2	-0.9	1.318	0.4	0.3	0	46.9	47.3	0	135	136	0	26	26
2022	8	14	6	6	3	27.6	-1.3	1.318	0.3	0.2	0	47.3	47.3	0	135	136	0	25	26
2022	8	14	6	16	3	26.9	-1.8	1.318	0.3	0.2	0	47.3	47.7	0	136	137	0	26	26
2022	8	14	6	26	3	27.4	-1.5	1.318	0.3	0.2	0	47.3	47.3	0	136	137	0	26	27
2022	8	14	6	36	3	27.3	-1.4	1.318	0.3	0.2	0	47.3	47.7	0	136	137	0	26	26
2022	8	14	6	46	3	27.8	-1.6	1.318	0.4	0.3	0	47.3	47.7	0	136	137	0	26	26
2022	8	14	6	56	3	27.4	-1.6	1.318	0.4	0.3	0	46.9	47.3	0	135	137	0	26	27
2022	8	14	7	6	3	27.8	-1.5	1.318	0.3	0.2	0	47.3	47.7	0	136	137	0	26	26
2022	8	14	7	16	3	27.4	-1	1.318	0.5	0.5	0	47.7	48.2	0	137	138	0	26	26
2022	8	14	7	26	3	28.3	-1.2	1.318	0.4	0.3	0	47.3	48.2	0	136	138	0	26	26
2022	8	14	7	36	3	27.9	-1.4	1.318	0.4	0.3	0	47.7	47.3	0	136	137	0	25	27
2022	8	14	7	46	3	27.6	-1.6	1.318	0.3	0.2	0	46.9	48.2	0	136	138	0	27	26
2022	8	14	7	56	3	28	-1.2	1.318	0.3	0.2	0	47.3	47.7	0	136	138	0	26	27

Mazourka (0354)

Year	Month	Day	Hour	Minute	Second	VelocityX	VelocityY	Level	StdError1	StdError2	StdError3	SNR1	SNR2	SNR3	SignalAmp1	SignalAmp2	SignalAmp3	Noise1	Noise2
2022	8	14	8	6	3	27.8	-1.4	1.318	0.4	0.3	0	47.3	48.2	0	136	138	0	26	26
2022	8	14	8	16	3	26.7	-2	1.318	0.3	0.2	0	48.2	47.7	0	137	138	0	25	27
2022	8	14	8	26	3	27.5	-1.2	1.318	0.3	0.2	0	47.3	47.7	0	136	137	0	26	26
2022	8	14	8	36	3	28.7	-1.7	1.318	0.3	0.2	0	47.7	47.7	0	136	137	0	25	26
2022	8	14	8	46	3	26.4	-0.6	1.318	0.5	0.4	0	47.3	48.2	0	136	138	0	26	26
2022	8	14	8	56	3	27.8	-1.8	1.318	0.4	0.3	0	47.3	47.7	0	136	137	0	26	26
2022	8	14	9	6	3	27.2	-1.5	1.318	0.3	0.2	0	47.3	47.7	0	136	137	0	26	26
2022	8	14	9	16	3	27.7	-1.9	1.318	0.3	0.2	0	46.9	47.3	0	135	137	0	26	27
2022	8	14	9	26	3	27.6	-1	1.318	0.3	0.2	0	47.3	47.3	0	136	137	0	26	27
2022	8	14	9	36	3	27.4	-0.8	1.318	0.3	0.2	0	46.9	47.3	0	135	136	0	26	26
2022	8	14	9	46	3	27.5	-1.9	1.318	0.3	0.2	0	46.9	47.3	0	135	136	0	26	26
2022	8	14	9	56	3	27.1	-1.6	1.318	0.3	0.2	0	46.4	47.3	0	135	136	0	27	26
2022	8	14	10	6	3	28	-0.9	1.318	0.3	0.2	0	46.4	47.3	0	134	136	0	26	26
2022	8	14	10	16	3	28.2	-1.7	1.318	0.3	0.2	0	46.4	46.9	0	134	135	0	26	26
2022	8	14	10	26	3	27.5	-1.4	1.318	0.3	0.2	0	46.9	46.4	0	134	135	0	25	27
2022	8	14	10	36	3	26.8	-1.8	1.318	0.3	0.2	0	46.4	46.9	0	134	136	0	26	27
2022	8	14	10	46	3	28.5	-0.2	1.318	0.3	0.2	0	46.9	47.3	0	134	136	0	25	26
2022	8	14	10	56	3	28.3	-1.9	1.318	0.3	0.2	0	46.4	47.3	0	134	136	0	26	26
2022	8	14	11	6	3	27.8	-2.8	1.318	0.4	0.3	0	46	46	0	133	134	0	26	27
2022	8	14	11	16	3	27.6	-1	1.318	0.4	0.3	0	46.4	46.9	0	134	135	0	26	26
2022	8	14	11	26	3	26.6	-1.6	1.318	0.4	0.3	0	46.4	46.4	0	134	135	0	26	27
2022	8	14	11	36	3	27.7	-2.9	1.318	0.3	0.2	0	45.6	46	0	132	134	0	26	27
2022	8	14	11	46	3	28.1	-2.4	1.318	0.3	0.2	0	46	46.4	0	133	135	0	26	27
2022	8	14	11	56	3	28.3	-2.4	1.318	0.3	0.2	0	46	46.4	0	133	134	0	26	26
2022	8	14	12	6	3	27.4	-2.8	1.317	0.4	0.3	0	45.6	46.4	0	132	134	0	26	26
2022	8	14	12	16	3	27.3	-2.9	1.318	0.3	0.2	0	45.6	46.4	0	132	134	0	26	26
2022	8	14	12	26	3	27.6	-1.3	1.317	0.3	0.2	0	46	46	0	133	134	0	26	27
2022	8	14	12	36	3	26.9	-2	1.317	0.4	0.3	0	45.6	46	0	132	133	0	26	26
2022	8	14	12	46	3	27.4	-1.7	1.317	0.3	0.2	0	45.6	46	0	132	133	0	26	26
2022	8	14	12	56	3	26.5	-2.4	1.317	0.4	0.3	0	45.6	46	0	133	133	0	27	26
2022	8	14	13	6	3	27.5	-2.5	1.317	0.3	0.2	0	46	46.4	0	133	134	0	26	26
2022	8	14	13	16	3	27.4	-3	1.317	0.3	0.2	0	46	46.4	0	133	135	0	26	27
2022	8	14	13	26	3	27	-2.7	1.316	0.4	0.3	0	46.4	46.4	0	133	134	0	25	26
2022	8	14	13	36	3	28	-2.3	1.316	0.3	0.2	0	46	46.9	0	133	135	0	26	26
2022	8	14	13	46	3	26.8	-1.8	1.316	0.3	0.2	0	46	46.9	0	133	135	0	26	26
2022	8	14	13	56	3	26.4	-2.2	1.316	0.3	0.2	0	46	46.9	0	133	135	0	26	26
2022	8	14	14	6	3	26.9	-2.2	1.315	0.3	0.2	0	46	46.4	0	133	134	0	26	26
2022	8	14	14	16	3	26.9	-2	1.315	0.4	0.3	0	46	46.9	0	133	135	0	26	26
2022	8	14	14	26	3	27.6	-2.8	1.315	0.3	0.2	0	46	46.4	0	133	135	0	26	27
2022	8	14	14	36	3	26.5	-2.8	1.315	0.3	0.2	0	46.4	46.9	0	134	135	0	26	26
2022	8	14	14	46	3	27.4	-2.4	1.315	0.3	0.2	0	45.6	46	0	133	134	0	27	27
2022	8	14	14	56	3	27.2	-2.2	1.315	0.4	0.3	0	46	46.4	0	133	135	0	26	27
2022	8	14	15	6	3	27.5	-1.8	1.314	0.4	0.3	0	46.9	47.7	0	135	137	0	26	26
2022	8	14	15	16	3	27.4	-2.2	1.313	0.4	0.3	0	46.4	47.3	0	134	136	0	26	26
2022	8	14	15	26	3	26.4	-2.5	1.313	0.3	0.2	0	46.9	47.3	0	135	136	0	26	26
2022	8	14	15	36	3	27.2	-1.7	1.313	0.3	0.2	0	46.9	47.3	0	135	136	0	26	26
2022	8	14	15	46	3	27	-2.3	1.313	0.3	0.2	0	47.3	47.7	0	136	137	0	26	26
2022	8	14	15	56	3	27.6	-2.6	1.312	0.3	0.2	0	47.3	47.7	0	135	137	0	25	26

Mazourka (0354)

Year	Month	Day	Hour	Minute	Second	VelocityX	VelocityY	Level	StdError1	StdError2	StdError3	SNR1	SNR2	SNR3	SignalAmp1	SignalAmp2	SignalAmp3	Noise1	Noise2
2022	8	14	16	6	3	27.1	-2.1	1.312	0.5	0.5	0	46.9	47.7	0	135	137	0	26	26
2022	8	14	16	16	3	26.9	-1.9	1.313	0.3	0.2	0	47.3	47.3	0	135	136	0	25	26
2022	8	14	16	26	3	27.1	-1.3	1.312	0.5	0.4	0	46.9	46.9	0	135	136	0	26	27
2022	8	14	16	36	3	27.5	-1.8	1.312	0.3	0.2	0	47.3	47.3	0	135	136	0	25	26
2022	8	14	16	46	3	27.4	-2	1.313	0.3	0.2	0	47.3	47.7	0	136	137	0	26	26
2022	8	14	16	56	3	26.7	-2.4	1.312	0.3	0.2	0	47.3	47.3	0	135	137	0	25	27
2022	8	14	17	6	3	26.5	-1.6	1.312	0.3	0.2	0	47.3	47.7	0	135	137	0	25	26
2022	8	14	17	16	3	27.2	-1.6	1.312	0.4	0.3	0	47.3	47.7	0	136	137	0	26	26
2022	8	14	17	26	3	27.8	-1	1.312	0.3	0.2	0	47.7	47.3	0	136	137	0	25	27
2022	8	14	17	36	3	28.4	-2.2	1.313	0.3	0.2	0	47.3	47.7	0	136	137	0	26	26
2022	8	14	17	46	3	28.1	-2.1	1.312	0.3	0.2	0	48.2	47.7	0	137	138	0	25	27
2022	8	14	17	56	3	28.5	-2.1	1.312	0.3	0.2	0	47.3	47.7	0	136	137	0	26	26
2022	8	14	18	6	3	27.4	-1.7	1.311	0.4	0.3	0	46.9	47.7	0	135	137	0	26	26
2022	8	14	18	16	3	28.1	-1	1.311	0.3	0.2	0	47.3	47.7	0	136	137	0	26	26
2022	8	14	18	26	3	27.4	-1.4	1.312	0.3	0.2	0	46.9	47.3	0	135	137	0	26	27
2022	8	14	18	36	3	27.5	-1.1	1.312	0.3	0.2	0	47.7	47.7	0	136	137	0	25	26
2022	8	14	18	46	3	27.2	-1.1	1.312	0.3	0.2	0	47.3	47.3	0	136	137	0	26	27
2022	8	14	18	56	3	27.6	-1.3	1.311	0.3	0.2	0	47.7	48.2	0	136	137	0	25	25
2022	8	14	19	6	3	27.6	-1.2	1.311	0.3	0.2	0	47.7	47.7	0	136	137	0	25	26
2022	8	14	19	16	3	27	-1	1.311	0.4	0.3	0	47.3	48.2	0	136	138	0	26	26
2022	8	14	19	26	3	27.3	-1.1	1.311	0.3	0.2	0	47.3	48.2	0	136	138	0	26	26
2022	8	14	19	36	3	26.3	-1.5	1.311	0.3	0.2	0	47.7	48.2	0	136	137	0	25	25
2022	8	14	19	46	3	28	-1.1	1.312	0.3	0.2	0	47.7	47.7	0	137	138	0	26	27
2022	8	14	19	56	3	27.5	0	1.312	0.3	0.2	0	47.7	48.6	0	137	138	0	26	25
2022	8	14	20	6	3	27	-1.3	1.312	0.5	0.4	0	47.7	48.2	0	137	138	0	26	26
2022	8	14	20	16	3	28.6	-1.4	1.312	0.3	0.2	0	47.7	48.2	0	137	138	0	26	26
2022	8	14	20	26	3	27.5	-0.5	1.312	0.4	0.3	0	47.7	48.2	0	137	139	0	26	27
2022	8	14	20	36	3	27.7	-0.4	1.312	0.4	0.3	0	48.2	48.6	0	137	139	0	25	26
2022	8	14	20	46	3	27	-0.8	1.312	0.4	0.3	0	48.2	48.6	0	138	139	0	26	26
2022	8	14	20	56	3	27.3	-0.4	1.312	0.3	0.2	0	47.7	48.2	0	137	138	0	26	26
2022	8	14	21	6	3	27.5	-0.8	1.312	0.3	0.2	0	47.7	48.2	0	137	138	0	26	26
2022	8	14	21	16	3	27.6	-0.5	1.312	0.4	0.3	0	47.7	48.6	0	137	139	0	26	26
2022	8	14	21	26	3	26.6	-1.4	1.312	0.3	0.2	0	47.7	48.2	0	137	138	0	26	26
2022	8	14	21	36	3	27.5	-0.8	1.312	0.3	0.2	0	47.3	48.2	0	136	138	0	26	26
2022	8	14	21	46	3	27.1	0	1.312	0.4	0.3	0	47.7	48.2	0	137	138	0	26	26
2022	8	14	21	56	3	27.6	-1.2	1.312	0.3	0.2	0	47.7	48.2	0	136	138	0	25	26
2022	8	14	22	6	3	26.9	0.4	1.312	0.3	0.2	0	47.3	47.7	0	136	137	0	26	26
2022	8	14	22	16	3	27.2	-1	1.312	0.3	0.2	0	47.3	48.2	0	136	138	0	26	26
2022	8	14	22	26	3	27.4	-1	1.312	0.4	0.3	0	47.7	48.2	0	137	138	0	26	26
2022	8	14	22	36	3	27.9	-1.7	1.312	0.3	0.2	0	48.2	48.2	0	137	138	0	25	26
2022	8	14	22	46	3	27.6	-1.4	1.312	0.4	0.3	0	47.7	47.7	0	137	137	0	26	26
2022	8	14	22	56	3	27.1	-0.7	1.312	0.3	0.2	0	47.3	47.7	0	137	137	0	27	26
2022	8	14	23	6	3	27.4	-1.7	1.312	0.3	0.2	0	47.3	47.7	0	136	137	0	26	26
2022	8	14	23	16	3	27.6	-0.9	1.312	0.3	0.2	0	47.3	47.7	0	136	137	0	26	26
2022	8	14	23	26	3	27.8	-1.5	1.312	0.5	0.4	0	47.3	47.7	0	136	137	0	26	26
2022	8	14	23	36	3	26.9	-1.2	1.312	0.3	0.2	0	47.7	47.7	0	136	137	0	25	26
2022	8	14	23	46	3	27.4	-1.4	1.313	0.4	0.3	0	47.7	47.7	0	136	137	0	25	26
2022	8	14	23	56	3	26.9	-1.2	1.312	0.4	0.3	0	47.7	47.7	0	137	138	0	26	27

Mazourka (0354)

Year	Month	Day	Hour	Minute	Second	VelocityX	VelocityY	Level	StdError1	StdError2	StdError3	SNR1	SNR2	SNR3	SignalAmp1	SignalAmp2	SignalAmp3	Noise1	Noise2
2022	8	15	0	6	3	27.5	-1.6	1.312	0.4	0.3	0	47.3	47.7	0	136	137	0	26	26
2022	8	15	0	16	3	26.5	-1.5	1.312	0.3	0.2	0	48.2	48.2	0	137	138	0	25	26
2022	8	15	0	26	3	28.1	-0.4	1.313	0.3	0.2	0	47.3	47.7	0	136	137	0	26	26
2022	8	15	0	36	3	27.6	-1.3	1.313	0.3	0.2	0	47.3	47.7	0	136	137	0	26	26
2022	8	15	0	46	3	27.7	-1.2	1.313	0.3	0.2	0	47.3	47.3	0	136	137	0	26	27
2022	8	15	0	56	3	27.7	-0.9	1.313	0.3	0.2	0	47.3	47.3	0	136	137	0	26	27
2022	8	15	1	6	3	28.3	-1.1	1.313	0.3	0.2	0	47.3	47.3	0	136	137	0	26	27
2022	8	15	1	16	3	27.1	-0.9	1.314	0.4	0.3	0	47.3	47.7	0	136	137	0	26	26
2022	8	15	1	26	3	27.4	0	1.315	0.4	0.3	0	47.3	47.3	0	135	136	0	25	26
2022	8	15	1	36	3	27.7	-0.9	1.315	0.3	0.2	0	47.3	47.3	0	135	136	0	25	26
2022	8	15	1	46	3	27.4	-1	1.315	0.3	0.2	0	46.9	47.7	0	135	137	0	26	26
2022	8	15	1	56	3	27.1	-1.6	1.316	0.4	0.3	0	47.3	47.3	0	135	136	0	25	26
2022	8	15	2	6	3	27.5	-1.3	1.316	0.3	0.2	0	46.9	47.3	0	135	136	0	26	26
2022	8	15	2	16	3	27	-1.8	1.316	0.3	0.2	0	47.3	47.7	0	136	137	0	26	26
2022	8	15	2	26	3	27.3	-2.1	1.316	0.4	0.3	0	47.3	47.7	0	136	137	0	26	26
2022	8	15	2	36	3	27.6	-1.9	1.316	0.4	0.3	0	46.4	47.7	0	135	136	0	27	25
2022	8	15	2	46	3	27.4	-0.5	1.316	0.3	0.2	0	47.3	47.3	0	136	137	0	26	27
2022	8	15	2	56	3	27.2	-0.5	1.316	0.3	0.2	0	47.3	47.7	0	136	137	0	26	26
2022	8	15	3	6	3	26.5	-0.5	1.316	0.3	0.2	0	46.9	46.9	0	135	136	0	26	27
2022	8	15	3	16	3	26.8	-1.3	1.316	0.3	0.2	0	46.9	47.7	0	135	137	0	26	26
2022	8	15	3	26	3	27.5	-0.9	1.316	0.3	0.2	0	47.3	47.3	0	136	137	0	26	27
2022	8	15	3	36	3	27.6	-0.8	1.317	0.4	0.3	0	47.3	47.3	0	136	137	0	26	27
2022	8	15	3	46	3	28	-1.3	1.317	0.4	0.3	0	47.7	47.3	0	136	137	0	25	27
2022	8	15	3	56	3	27.4	-1.1	1.317	0.3	0.2	0	46.9	47.7	0	135	137	0	26	26
2022	8	15	4	6	3	26.8	-1.1	1.317	0.3	0.2	0	47.7	47.3	0	136	137	0	25	27
2022	8	15	4	16	3	27.9	-1	1.317	0.3	0.2	0	46.9	47.7	0	135	137	0	26	26
2022	8	15	4	26	3	27.4	-1	1.317	0.3	0.2	0	47.3	47.7	0	136	137	0	26	26
2022	8	15	4	36	3	27.1	-1.1	1.317	0.4	0.3	0	47.3	47.7	0	136	137	0	26	26
2022	8	15	4	46	3	27	-2	1.317	0.3	0.2	0	47.3	47.7	0	136	137	0	26	26
2022	8	15	4	56	3	27.7	-0.7	1.317	0.4	0.3	0	47.7	47.3	0	136	137	0	25	27
2022	8	15	5	6	3	27.3	-0.8	1.317	0.3	0.2	0	47.7	48.2	0	137	138	0	26	26
2022	8	15	5	16	3	26.9	-1.5	1.317	0.4	0.3	0	47.7	48.2	0	137	138	0	26	26
2022	8	15	5	26	3	27.5	-1.7	1.317	0.4	0.3	0	47.3	47.7	0	136	137	0	26	26
2022	8	15	5	36	3	27	-1.5	1.317	0.4	0.3	0	47.7	48.2	0	137	138	0	26	26
2022	8	15	5	46	3	27.2	-0.7	1.317	0.4	0.3	0	47.7	48.2	0	137	138	0	26	26
2022	8	15	5	56	3	27.5	-1.7	1.317	0.3	0.2	0	47.3	47.3	0	136	137	0	26	27
2022	8	15	6	6	3	26.9	-1.3	1.317	0.5	0.4	0	47.7	48.2	0	137	138	0	26	26
2022	8	15	6	16	3	27.2	-0.7	1.317	0.3	0.2	0	47.7	47.7	0	137	138	0	26	27
2022	8	15	6	26	3	27.7	-1.7	1.317	0.5	0.4	0	47.3	47.7	0	136	137	0	26	26
2022	8	15	6	36	3	27.3	-1.4	1.317	0.4	0.3	0	47.7	48.2	0	137	138	0	26	26
2022	8	15	6	46	3	26.8	-1.5	1.317	0.3	0.2	0	47.3	47.3	0	136	137	0	26	27
2022	8	15	6	56	3	27.7	-0.5	1.318	0.3	0.2	0	47.7	48.2	0	137	138	0	26	26
2022	8	15	7	6	3	27.6	-1.9	1.318	0.3	0.2	0	47.3	47.7	0	136	137	0	26	26
2022	8	15	7	16	3	26.4	-1.4	1.318	0.3	0.2	0	47.7	47.7	0	137	137	0	26	26
2022	8	15	7	26	3	27.1	-0.5	1.318	0.3	0.2	0	47.7	47.7	0	137	138	0	26	27
2022	8	15	7	36	3	27.8	-0.2	1.318	0.3	0.2	0	47.3	47.3	0	136	137	0	26	27
2022	8	15	7	46	3	27.3	-0.9	1.318	0.5	0.4	0	47.7	47.7	0	137	138	0	26	27
2022	8	15	7	56	3	27.3	-1	1.318	0.3	0.2	0	47.7	48.2	0	137	138	0	26	26

Mazourka (0354)

Year	Month	Day	Hour	Minute	Second	VelocityX	VelocityY	Level	StdError1	StdError2	StdError3	SNR1	SNR2	SNR3	SignalAmp1	SignalAmp2	SignalAmp3	Noise1	Noise2
2022	8	15	8	6	3	27.1	-1	1.318	0.3	0.2	0	47.7	47.3	0	137	137	0	26	27
2022	8	15	8	16	3	26.8	-1.2	1.318	0.3	0.2	0	48.2	48.2	0	138	138	0	26	26
2022	8	15	8	36	7	27.1	-0.8	1.318	0.3	0.2	0	47.7	47.7	0	137	137	0	26	26
2022	8	15	8	46	7	27.2	-1	1.318	0.3	0.2	0	47.7	48.2	0	137	138	0	26	26
2022	8	15	8	56	7	28	-1.7	1.318	0.3	0.2	0	47.7	47.7	0	137	138	0	26	27
2022	8	15	9	6	7	27.7	-1.4	1.318	0.3	0.2	0	47.3	47.7	0	136	137	0	26	26
2022	8	15	9	16	7	27.2	-1.5	1.318	0.5	0.4	0	46.9	47.7	0	136	137	0	27	26
2022	8	15	9	26	7	27.8	-1.4	1.318	0.3	0.2	0	47.7	47.7	0	137	137	0	26	26
2022	8	15	9	36	7	27.3	-1.2	1.318	0.3	0.2	0	47.3	47.7	0	136	137	0	26	26
2022	8	15	9	46	7	27.5	-1	1.318	0.4	0.3	0	46.9	46.9	0	135	136	0	26	27
2022	8	15	9	56	7	26.7	-1.9	1.318	0.3	0.2	0	47.3	46.9	0	136	136	0	26	27
2022	8	15	10	6	7	27.8	-1.9	1.318	0.3	0.2	0	46.9	47.3	0	135	136	0	26	26
2022	8	15	10	16	7	27.9	-1.9	1.318	0.3	0.2	0	46.9	46.9	0	135	136	0	26	27
2022	8	15	10	26	7	26.9	-1.6	1.318	0.3	0.2	0	46.9	47.3	0	135	136	0	26	26
2022	8	15	10	36	7	28	-2.3	1.318	0.3	0.2	0	46.4	46.9	0	134	135	0	26	26
2022	8	15	10	46	7	27	-2.2	1.318	0.3	0.2	0	46.9	46.9	0	135	135	0	26	26
2022	8	15	10	56	7	27.6	-2.3	1.317	0.3	0.2	0	46.4	46	0	133	134	0	25	27
2022	8	15	11	6	7	26.9	-1.7	1.317	0.3	0.2	0	46	46.4	0	133	134	0	26	26
2022	8	15	11	16	7	27.6	-1.9	1.317	0.4	0.3	0	46	46	0	133	133	0	26	26
2022	8	15	11	26	7	27.5	-2	1.317	0.5	0.4	0	46	46	0	133	133	0	26	26
2022	8	15	11	36	7	27	-1.9	1.317	0.3	0.2	0	45.6	45.6	0	132	133	0	26	27
2022	8	15	11	46	7	27.8	-2.4	1.317	0.4	0.3	0	46	46	0	133	134	0	26	27
2022	8	15	11	56	7	27.6	-2.3	1.317	0.3	0.2	0	46	46.4	0	133	134	0	26	26
2022	8	15	12	6	7	27.3	-1.6	1.317	0.3	0.2	0	46.4	46.4	0	133	134	0	25	26
2022	8	15	12	16	7	27.4	-3.2	1.317	0.3	0.2	0	46	46.4	0	133	134	0	26	26
2022	8	15	12	26	7	27.1	-1.9	1.317	0.3	0.2	0	46.4	46.9	0	133	134	0	25	25
2022	8	15	12	36	7	26.6	-3.1	1.317	0.3	0.2	0	45.6	46	0	132	133	0	26	26
2022	8	15	12	46	7	26.7	-1.4	1.317	0.3	0.2	0	46	46	0	133	133	0	26	26
2022	8	15	12	56	7	28.4	-3	1.317	0.4	0.3	0	46	46	0	133	133	0	26	26
2022	8	15	13	6	7	27.1	-2.1	1.316	0.4	0.3	0	45.6	46	0	132	133	0	26	26
2022	8	15	13	16	7	26.6	-2.4	1.316	0.3	0.2	0	45.2	45.2	0	131	132	0	26	27
2022	8	15	13	26	7	27.5	-1.9	1.316	0.4	0.3	0	46	46	0	132	133	0	25	26
2022	8	15	13	36	7	27.6	-2.6	1.316	0.4	0.3	0	46	45.6	0	132	133	0	25	27
2022	8	15	13	46	7	26.7	-2.5	1.315	0.3	0.2	0	45.6	45.6	0	132	132	0	26	26
2022	8	15	13	56	7	26.9	-2	1.316	0.3	0.2	0	45.6	46	0	132	133	0	26	26
2022	8	15	14	6	7	27	-3	1.315	0.3	0.2	0	45.2	45.6	0	131	132	0	26	26
2022	8	15	14	16	7	27	-2.5	1.315	0.3	0.2	0	45.6	45.6	0	131	132	0	25	26
2022	8	15	14	26	7	26.8	-2.3	1.315	0.3	0.2	0	45.2	45.6	0	131	132	0	26	26
2022	8	15	14	36	7	26.9	-1.5	1.314	0.3	0.2	0	45.6	46	0	132	133	0	26	26
2022	8	15	14	46	7	27.6	-1.9	1.314	0.3	0.2	0	45.6	46	0	132	133	0	26	26
2022	8	15	14	56	7	26.1	-1.9	1.313	0.3	0.2	0	45.6	45.6	0	132	132	0	26	26
2022	8	15	15	6	7	26.3	-0.3	1.315	0.3	0.2	0	45.6	45.6	0	132	133	0	26	27
2022	8	15	15	16	7	27.3	-2.4	1.313	0.3	0.2	0	46	46	0	133	133	0	26	26
2022	8	15	15	26	7	25.6	-2.8	1.313	0.5	0.4	0	45.6	46	0	132	133	0	26	26
2022	8	15	15	36	7	27.1	-1.9	1.313	0.3	0.2	0	46	46	0	132	133	0	25	26
2022	8	15	15	46	7	27.8	-2.4	1.313	0.4	0.3	0	46	46.4	0	133	134	0	26	26
2022	8	15	15	56	7	27.6	-1.5	1.313	0.4	0.3	0	46.4	46	0	133	134	0	25	27
2022	8	15	16	6	7	28.1	-2.6	1.312	0.4	0.3	0	46	46.4	0	133	134	0	26	26

Mazourka (0354)

Year	Month	Day	Hour	Minute	Second	VelocityX	VelocityY	Level	StdError1	StdError2	StdError3	SNR1	SNR2	SNR3	SignalAmp1	SignalAmp2	SignalAmp3	Noise1	Noise2
2022	8	15	16	16	7	27	-1.9	1.312	0.3	0.2	0	46	46	0	133	134	0	26	27
2022	8	15	16	26	7	26.2	-1.9	1.312	0.4	0.3	0	46	46.4	0	133	134	0	26	26
2022	8	15	16	36	7	26.5	-1.8	1.312	0.4	0.3	0	46	46.4	0	133	134	0	26	26
2022	8	15	16	46	7	27	-1.8	1.312	0.3	0.2	0	45.6	46	0	132	133	0	26	26
2022	8	15	16	56	7	27.6	-1.9	1.312	0.3	0.2	0	46	46.4	0	133	134	0	26	26
2022	8	15	17	6	7	27.6	-1.4	1.312	0.3	0.2	0	46.4	46.9	0	134	135	0	26	26
2022	8	15	17	16	7	27.9	-0.9	1.311	0.3	0.2	0	46.4	46.9	0	134	135	0	26	26
2022	8	15	17	26	7	26.8	-1.3	1.312	0.3	0.2	0	46.4	46.9	0	134	135	0	26	26
2022	8	15	17	36	7	27.2	-1.5	1.311	0.3	0.2	0	46	46	0	133	134	0	26	27
2022	8	15	17	46	7	27.3	-1.4	1.311	0.3	0.2	0	46.9	46.9	0	134	135	0	25	26
2022	8	15	17	56	7	27.2	-2.1	1.311	0.3	0.2	0	46.4	46.9	0	134	135	0	26	26
2022	8	15	18	6	7	27.7	-2	1.311	0.4	0.3	0	47.7	46.9	0	136	135	0	25	26
2022	8	15	18	16	7	28.2	-0.6	1.311	0.3	0.2	0	47.3	46.9	0	135	135	0	25	26
2022	8	15	18	26	7	28	-1.1	1.312	0.3	0.2	0	46	46.4	0	133	134	0	26	26
2022	8	15	18	36	7	25.8	-1	1.31	0.5	0.4	0	49.5	50.3	0	140	142	0	25	25
2022	8	15	18	46	7	26.1	-0.5	1.31	0.3	0.2	0	50.7	51.6	0	144	146	0	26	26
2022	8	15	18	56	7	29	-0.1	1.31	0.3	0.2	0	47.7	48.6	0	137	140	0	26	27
2022	8	15	19	6	7	27.2	-0.9	1.31	0.3	0.2	0	50.3	50.7	0	143	145	0	26	27
2022	8	15	19	16	7	27.9	-0.7	1.311	0.4	0.3	0	47.3	48.2	0	136	138	0	26	26
2022	8	15	19	26	7	28.5	-1.5	1.311	0.3	0.2	0	47.3	48.6	0	136	139	0	26	26
2022	8	15	19	36	7	26.7	-1	1.311	0.4	0.3	0	47.3	48.2	0	136	138	0	26	26
2022	8	15	19	46	7	27.5	-1.1	1.31	0.3	0.2	0	47.7	48.6	0	136	139	0	25	26
2022	8	15	19	56	7	27.3	-1.6	1.311	0.3	0.2	0	47.3	48.6	0	136	139	0	26	26
2022	8	15	20	6	7	27.7	-0.9	1.311	0.3	0.2	0	47.3	48.2	0	136	139	0	26	27
2022	8	15	20	16	7	27.4	0	1.311	0.4	0.3	0	47.7	49	0	137	140	0	26	26
2022	8	15	20	26	7	27.3	-0.5	1.311	0.3	0.2	0	48.6	48.6	0	138	140	0	25	27
2022	8	15	20	36	7	26.5	-1.3	1.311	0.4	0.3	0	48.6	49	0	138	140	0	25	26
2022	8	15	20	46	7	26.3	-1.1	1.311	0.3	0.2	0	48.6	48.6	0	138	140	0	25	27
2022	8	15	20	56	7	26.7	-1.3	1.311	0.3	0.2	0	47.7	49	0	137	140	0	26	26
2022	8	15	21	6	7	26.9	-0.9	1.311	0.4	0.3	0	47.7	48.2	0	137	139	0	26	27
2022	8	15	21	16	7	27.7	-1.1	1.311	0.4	0.3	0	47.7	48.2	0	137	139	0	26	27
2022	8	15	21	26	7	28	-1.1	1.311	0.3	0.2	0	47.7	48.2	0	137	139	0	26	27
2022	8	15	21	36	7	27.5	-0.3	1.311	0.4	0.3	0	47.7	48.6	0	137	139	0	26	26
2022	8	15	21	46	7	26.8	0.3	1.311	0.3	0.2	0	48.2	48.6	0	138	140	0	26	27
2022	8	15	21	56	7	27.5	-1	1.311	0.3	0.2	0	47.7	48.6	0	137	139	0	26	26
2022	8	15	22	6	7	27.5	-1	1.311	0.3	0.2	0	47.7	48.6	0	136	139	0	25	26
2022	8	15	22	16	7	27.2	-1.4	1.311	0.4	0.3	0	47.7	48.2	0	137	139	0	26	27
2022	8	15	22	26	7	26.2	-0.3	1.311	0.3	0.2	0	47.7	48.6	0	137	139	0	26	26
2022	8	15	22	36	7	27.7	-1.7	1.311	0.3	0.2	0	48.2	49	0	137	140	0	25	26
2022	8	15	22	46	7	26.5	-1.6	1.311	0.4	0.3	0	47.7	49	0	137	140	0	26	26
2022	8	15	22	56	7	26.8	-2	1.311	0.4	0.3	0	47.7	48.2	0	137	139	0	26	27
2022	8	15	23	6	7	26.2	-1.6	1.311	0.3	0.2	0	47.7	48.6	0	137	139	0	26	26
2022	8	15	23	16	7	26.9	-0.9	1.311	0.3	0.2	0	47.7	48.6	0	136	139	0	25	26
2022	8	15	23	26	7	27.6	-1	1.311	0.4	0.3	0	47.3	48.6	0	136	139	0	26	26
2022	8	15	23	36	7	27.3	-1.3	1.311	0.3	0.2	0	47.3	48.6	0	136	139	0	26	26
2022	8	15	23	46	7	27.2	-1.1	1.311	0.3	0.2	0	47.3	48.6	0	136	139	0	26	26
2022	8	15	23	56	7	27.2	-1	1.311	0.4	0.3	0	47.7	49	0	137	140	0	26	26
2022	8	16	0	6	7	27.4	-0.5	1.311	0.4	0.3	0	47.7	47.7	0	136	138	0	25	27

Mazourka (0354)

Year	Month	Day	Hour	Minute	Second	VelocityX	VelocityY	Level	StdError1	StdError2	StdError3	SNR1	SNR2	SNR3	SignalAmp1	SignalAmp2	SignalAmp3	Noise1	Noise2
2022	8	16	0	16	7	27.5	-1.8	1.311	0.4	0.3	0	47.3	48.6	0	136	139	0	26	26
2022	8	16	0	26	7	27.3	-1.3	1.311	0.3	0.2	0	47.7	48.2	0	136	138	0	25	26
2022	8	16	0	36	7	27.5	-1.2	1.311	0.3	0.2	0	47.3	48.6	0	136	139	0	26	26
2022	8	16	0	46	7	27.1	-1	1.311	0.3	0.2	0	47.7	48.2	0	137	139	0	26	27
2022	8	16	0	56	7	27.4	-0.9	1.311	0.4	0.3	0	47.7	49	0	137	140	0	26	26
2022	8	16	1	6	7	27.1	-1.4	1.311	0.4	0.3	0	47.3	48.6	0	136	139	0	26	26
2022	8	16	1	16	7	27.1	-1.2	1.312	0.5	0.4	0	47.3	48.6	0	136	139	0	26	26
2022	8	16	1	26	7	27.9	-1.7	1.311	0.3	0.2	0	46.9	48.2	0	135	138	0	26	26
2022	8	16	1	36	7	26.6	-0.7	1.312	0.3	0.2	0	48.2	48.6	0	137	139	0	25	26
2022	8	16	1	46	7	27.1	-0.7	1.312	0.4	0.3	0	47.3	48.6	0	136	139	0	26	26
2022	8	16	1	56	7	27.3	-1.3	1.312	0.3	0.2	0	47.7	48.6	0	136	139	0	25	26
2022	8	16	2	6	7	27	-1.5	1.312	0.3	0.2	0	47.7	48.2	0	136	139	0	25	27
2022	8	16	2	16	7	26.8	-1.3	1.312	0.3	0.2	0	48.2	49	0	137	140	0	25	26
2022	8	16	2	26	7	26.2	-1.4	1.312	0.4	0.3	0	47.7	49	0	137	140	0	26	26
2022	8	16	2	36	7	27.6	-0.5	1.312	0.5	0.4	0	47.7	48.6	0	137	140	0	26	27
2022	8	16	2	46	7	27.1	-1.2	1.313	0.3	0.2	0	48.2	49	0	137	140	0	25	26
2022	8	16	2	56	7	26.7	-1.4	1.314	0.3	0.2	0	47.3	48.6	0	136	139	0	26	26
2022	8	16	3	6	7	27.4	-1.5	1.314	0.3	0.2	0	47.7	48.6	0	137	139	0	26	26
2022	8	16	3	16	7	28	-1.9	1.314	0.3	0.2	0	47.7	49	0	137	140	0	26	26
2022	8	16	3	26	7	27.6	-1.1	1.314	0.3	0.2	0	47.7	48.2	0	137	139	0	26	27
2022	8	16	3	36	7	27.3	-0.5	1.314	0.4	0.3	0	48.2	48.6	0	138	140	0	26	27
2022	8	16	3	46	7	27.8	-1.5	1.315	0.4	0.3	0	47.3	48.6	0	136	139	0	26	26
2022	8	16	3	56	7	27.4	-1.7	1.315	0.3	0.2	0	47.7	48.6	0	136	139	0	25	26
2022	8	16	4	6	7	27.5	-0.7	1.315	0.3	0.2	0	47.7	48.6	0	137	139	0	26	26
2022	8	16	4	16	7	27	-0.7	1.315	0.4	0.3	0	47.3	48.6	0	136	139	0	26	26
2022	8	16	4	26	7	27.6	-2.1	1.315	0.3	0.2	0	47.7	49	0	137	139	0	26	25
2022	8	16	4	36	7	27.5	-1.4	1.316	0.3	0.2	0	47.7	48.6	0	137	140	0	26	27
2022	8	16	4	46	7	27.3	-1.3	1.316	0.3	0.2	0	48.2	48.6	0	137	139	0	25	26
2022	8	16	4	56	7	27.7	-0.4	1.316	0.3	0.2	0	47.7	49	0	137	140	0	26	26
2022	8	16	5	6	7	27.9	-1.9	1.316	0.3	0.2	0	47.3	48.6	0	136	139	0	26	26
2022	8	16	5	16	7	27.7	-2	1.316	0.4	0.3	0	48.6	49	0	138	140	0	25	26
2022	8	16	5	26	7	26.8	-0.6	1.316	0.4	0.3	0	48.2	49.5	0	138	141	0	26	26
2022	8	16	5	36	7	26.8	-1	1.316	0.4	0.3	0	47.7	49	0	137	140	0	26	26
2022	8	16	5	46	7	27.5	-1.5	1.316	0.4	0.3	0	47.7	49	0	137	140	0	26	26
2022	8	16	5	56	7	27.6	-1.8	1.316	0.3	0.2	0	47.3	48.2	0	136	139	0	26	27
2022	8	16	6	6	7	26.4	-0.7	1.316	0.4	0.3	0	48.2	49	0	138	141	0	26	27
2022	8	16	6	16	7	26.9	-1.5	1.316	0.4	0.3	0	47.7	49	0	137	140	0	26	26
2022	8	16	6	26	7	27.2	-1	1.316	0.3	0.2	0	48.2	49.5	0	138	141	0	26	26
2022	8	16	6	36	7	27.2	-1.9	1.316	0.3	0.2	0	48.2	49.5	0	138	141	0	26	26
2022	8	16	6	46	7	26.8	-1.3	1.316	0.4	0.3	0	48.2	49	0	138	140	0	26	26
2022	8	16	6	56	7	26.6	-1.6	1.316	0.4	0.3	0	48.2	49.5	0	138	141	0	26	26
2022	8	16	7	6	7	27.5	-1.5	1.316	0.3	0.2	0	48.2	49	0	138	141	0	26	27
2022	8	16	7	16	7	28	-2	1.316	0.3	0.2	0	47.7	49	0	138	140	0	27	26
2022	8	16	7	26	7	27.5	-1.4	1.316	0.3	0.2	0	47.7	49	0	137	140	0	26	26
2022	8	16	7	36	7	26.9	-0.8	1.316	0.4	0.3	0	48.2	49	0	138	140	0	26	26
2022	8	16	7	46	7	26.9	-1.4	1.316	0.3	0.2	0	47.7	49	0	137	140	0	26	26
2022	8	16	7	56	7	27.9	-1.5	1.317	0.3	0.2	0	47.3	48.2	0	136	139	0	26	27
2022	8	16	8	6	7	26.7	-0.2	1.316	0.4	0.3	0	47.7	49	0	137	140	0	26	26

Mazourka (0354)

Year	Month	Day	Hour	Minute	Second	VelocityX	VelocityY	Level	StdError1	StdError2	StdError3	SNR1	SNR2	SNR3	SignalAmp1	SignalAmp2	SignalAmp3	Noise1	Noise2
2022	8	16	8	16	7	27.7	-0.5	1.316	0.3	0.2	0	48.2	48.6	0	137	140	0	25	27
2022	8	16	8	26	7	27.2	-0.4	1.316	0.3	0.2	0	47.7	48.6	0	137	140	0	26	27
2022	8	16	8	36	7	27.3	-1.4	1.316	0.3	0.2	0	47.3	48.6	0	136	139	0	26	26
2022	8	16	8	46	7	27.8	-1.3	1.317	0.4	0.3	0	47.7	49	0	137	140	0	26	26
2022	8	16	8	56	7	27.3	-1.4	1.316	0.4	0.3	0	47.3	48.6	0	136	139	0	26	26
2022	8	16	9	6	7	27	-0.9	1.317	0.3	0.2	0	47.3	49	0	137	140	0	27	26
2022	8	16	9	16	7	27.3	-1.1	1.317	0.3	0.2	0	47.7	49	0	137	140	0	26	26
2022	8	16	9	26	7	27.1	-0.8	1.316	0.3	0.2	0	47.3	48.2	0	136	139	0	26	27
2022	8	16	9	36	7	27.9	-1.9	1.316	0.3	0.2	0	46.9	48.6	0	135	139	0	26	26
2022	8	16	9	46	7	27.9	-1	1.316	0.3	0.2	0	47.7	48.6	0	136	139	0	25	26
2022	8	16	9	56	7	27.5	-1.5	1.316	0.3	0.2	0	47.3	48.2	0	136	138	0	26	26
2022	8	16	10	6	7	27.3	-1.3	1.316	0.3	0.2	0	47.3	48.2	0	136	139	0	26	27
2022	8	16	10	16	7	27.9	-1.6	1.316	0.3	0.2	0	47.3	48.2	0	136	138	0	26	26
2022	8	16	10	26	7	27.2	-0.7	1.316	0.3	0.2	0	47.3	47.7	0	136	138	0	26	27
2022	8	16	10	36	7	27	-2.5	1.316	0.3	0.2	0	46.9	48.2	0	135	138	0	26	26
2022	8	16	10	46	7	27.9	-1.3	1.316	0.4	0.3	0	46.9	48.2	0	135	138	0	26	26
2022	8	16	10	56	7	27.9	-1	1.316	0.3	0.2	0	47.3	48.2	0	136	138	0	26	26
2022	8	16	11	6	7	27.4	-2.2	1.316	0.3	0.2	0	46.9	48.2	0	135	138	0	26	26
2022	8	16	11	16	7	27.3	-0.6	1.316	0.3	0.2	0	46.9	48.2	0	135	138	0	26	26
2022	8	16	11	26	7	27.5	-0.9	1.316	0.3	0.2	0	46.9	47.7	0	135	137	0	26	26
2022	8	16	11	36	7	28.2	-2.2	1.316	0.4	0.3	0	46.4	47.3	0	134	137	0	26	27
2022	8	16	11	46	7	27.4	-0.4	1.316	0.4	0.3	0	46.9	47.7	0	135	137	0	26	26
2022	8	16	11	56	7	27.4	-2.1	1.316	0.4	0.3	0	46.4	46.9	0	134	136	0	26	27
2022	8	16	12	6	7	27.9	-1.9	1.316	0.3	0.2	0	46.4	47.3	0	134	137	0	26	27
2022	8	16	12	16	7	27.9	-2.3	1.316	0.3	0.2	0	46	46.9	0	133	136	0	26	27
2022	8	16	12	26	7	27	-2.7	1.316	0.4	0.3	0	46.4	47.3	0	134	136	0	26	26
2022	8	16	12	36	7	27.1	-2.4	1.316	0.4	0.3	0	46.4	47.3	0	134	137	0	26	27
2022	8	16	12	46	7	27.4	-1.5	1.315	0.3	0.2	0	46.9	48.2	0	135	138	0	26	26
2022	8	16	12	56	7	27.4	-1.6	1.315	0.3	0.2	0	46.9	48.2	0	135	138	0	26	26
2022	8	16	13	6	7	27.2	-1.4	1.316	0.3	0.2	0	46.9	48.2	0	135	138	0	26	26
2022	8	16	13	16	7	27	-1.1	1.316	0.3	0.2	0	47.3	48.2	0	136	138	0	26	26
2022	8	16	13	26	7	27.4	-0.9	1.315	0.3	0.2	0	46.9	48.2	0	135	138	0	26	26
2022	8	16	13	36	7	27.4	-1.4	1.315	0.3	0.2	0	46.9	48.2	0	135	138	0	26	26
2022	8	16	13	46	7	28.3	-1.5	1.314	0.4	0.3	0	46.9	48.6	0	135	139	0	26	26
2022	8	16	13	56	7	26.5	-1.4	1.313	0.4	0.3	0	47.7	48.6	0	136	139	0	25	26
2022	8	16	14	6	7	27.1	-1.3	1.313	0.4	0.3	0	47.3	48.2	0	136	139	0	26	27
2022	8	16	14	16	7	27.4	-1.1	1.312	0.5	0.4	0	47.3	48.2	0	136	138	0	26	26
2022	8	16	14	26	7	27.2	-2	1.312	0.4	0.3	0	47.3	48.2	0	135	138	0	25	26
2022	8	16	14	36	7	28	-1.7	1.311	0.4	0.3	0	47.3	48.6	0	135	139	0	25	26
2022	8	16	14	46	7	27.2	-1.9	1.311	0.3	0.2	0	46.9	48.2	0	135	138	0	26	26
2022	8	16	14	56	7	29	-1.1	1.311	0.3	0.2	0	47.3	48.6	0	136	139	0	26	26
2022	8	16	15	6	7	27	-1.3	1.311	0.4	0.3	0	47.3	48.2	0	136	139	0	26	27
2022	8	16	15	16	7	27.1	-1.7	1.311	0.4	0.3	0	46.9	48.2	0	135	138	0	26	26
2022	8	16	15	26	7	27.1	-1.2	1.311	0.5	0.4	0	47.3	48.2	0	136	139	0	26	27
2022	8	16	15	36	7	27.1	-1.9	1.311	0.3	0.2	0	47.3	48.6	0	136	139	0	26	26
2022	8	16	15	46	7	26.7	-1.2	1.311	0.3	0.2	0	47.3	48.6	0	136	139	0	26	26
2022	8	16	15	56	7	26.5	-1.1	1.311	0.3	0.2	0	47.3	48.2	0	136	139	0	26	27
2022	8	16	16	6	7	27.1	-1.7	1.31	0.3	0.2	0	47.3	49	0	136	140	0	26	26

Mazourka (0354)

Year	Month	Day	Hour	Minute	Second	VelocityX	VelocityY	Level	StdError1	StdError2	StdError3	SNR1	SNR2	SNR3	SignalAmp1	SignalAmp2	SignalAmp3	Noise1	Noise2
2022	8	16	16	16	7	28.5	-1.6	1.31	0.4	0.3	0	47.3	47.7	0	136	138	0	26	27
2022	8	16	16	26	7	27.6	-0.3	1.31	0.3	0.2	0	47.3	48.6	0	135	139	0	25	26
2022	8	16	16	36	7	27.1	-1.2	1.31	0.3	0.2	0	47.3	48.2	0	136	139	0	26	27
2022	8	16	16	46	7	27.3	-2.3	1.31	0.3	0.2	0	47.7	48.6	0	136	139	0	25	26
2022	8	16	16	56	7	26.3	-0.1	1.31	0.3	0.2	0	46.9	48.2	0	135	138	0	26	26
2022	8	16	17	6	7	26.7	-0.4	1.31	0.3	0.2	0	47.3	48.2	0	136	139	0	26	27
2022	8	16	17	16	7	27.1	-0.9	1.311	0.4	0.3	0	48.2	49	0	137	140	0	25	26
2022	8	16	17	26	7	28	-1.9	1.31	0.3	0.2	0	47.7	49	0	137	140	0	26	26
2022	8	16	17	36	7	26.3	-1.9	1.31	0.3	0.2	0	47.7	49.5	0	137	141	0	26	26
2022	8	16	17	46	7	27	-0.3	1.31	0.5	0.4	0	48.2	49.5	0	138	141	0	26	26
2022	8	16	17	56	7	27.1	-0.5	1.31	0.3	0.2	0	48.2	49	0	137	140	0	25	26
2022	8	16	18	6	7	26.4	-0.9	1.311	0.3	0.2	0	47.7	49.5	0	137	141	0	26	26
2022	8	16	18	16	7	27.1	-0.5	1.31	0.3	0.2	0	47.7	49	0	137	140	0	26	26
2022	8	16	18	26	7	27.4	-0.7	1.31	0.4	0.3	0	47.7	49.9	0	138	142	0	27	26
2022	8	16	18	36	7	26.7	-1.4	1.31	0.4	0.3	0	48.2	49.5	0	138	141	0	26	26
2022	8	16	18	46	7	26.6	-1.4	1.31	0.4	0.3	0	48.6	50.3	0	139	143	0	26	26
2022	8	16	18	56	7	26.7	-1	1.31	0.3	0.2	0	48.2	49.9	0	138	142	0	26	26
2022	8	16	19	6	7	26.3	-0.4	1.31	0.3	0.2	0	48.6	49.9	0	139	142	0	26	26
2022	8	16	19	16	7	27.1	-0.5	1.31	0.3	0.2	0	48.2	49	0	137	140	0	25	26
2022	8	16	19	26	7	26.3	-1.3	1.31	0.3	0.2	0	48.2	49.5	0	137	141	0	25	26
2022	8	16	19	36	7	28.6	-1.6	1.311	0.3	0.2	0	47.7	49.5	0	137	141	0	26	26
2022	8	16	19	46	7	27	-0.3	1.31	0.3	0.2	0	48.2	49.5	0	138	141	0	26	26
2022	8	16	19	56	7	26.2	-1	1.31	0.3	0.2	0	47.7	49.5	0	137	141	0	26	26
2022	8	16	20	6	7	27	-0.6	1.311	0.4	0.3	0	48.2	49	0	137	140	0	25	26
2022	8	16	20	16	7	27.7	-1.2	1.31	0.3	0.2	0	48.2	49.5	0	138	141	0	26	26
2022	8	16	20	26	7	26.9	-0.5	1.311	0.3	0.2	0	48.2	49.5	0	138	141	0	26	26
2022	8	16	20	36	7	26.8	-0.1	1.311	0.3	0.2	0	48.2	49.5	0	138	141	0	26	26
2022	8	16	20	46	7	27	-0.8	1.31	0.3	0.2	0	48.6	49.5	0	138	141	0	25	26
2022	8	16	20	56	7	27	-0.6	1.311	0.4	0.3	0	48.2	49.5	0	138	141	0	26	26
2022	8	16	21	6	7	27	-0.5	1.311	0.4	0.3	0	48.2	49.5	0	138	141	0	26	26
2022	8	16	21	16	7	27.7	-1	1.311	0.4	0.3	0	48.2	48.6	0	138	140	0	26	27
2022	8	16	21	26	7	26.8	-1.1	1.311	0.4	0.3	0	48.2	49	0	138	140	0	26	26
2022	8	16	21	36	7	27.5	-1.1	1.311	0.3	0.2	0	48.6	49	0	138	140	0	25	26
2022	8	16	21	46	7	26.6	-1.9	1.311	0.4	0.3	0	48.2	49	0	138	140	0	26	26
2022	8	16	21	56	7	26.7	-0.4	1.311	0.3	0.2	0	48.2	49	0	137	140	0	25	26
2022	8	16	22	6	7	26.3	-0.4	1.311	0.4	0.3	0	48.2	49	0	138	140	0	26	26
2022	8	16	22	16	7	27.8	-1.6	1.311	0.3	0.2	0	48.6	49	0	138	140	0	25	26
2022	8	16	22	26	7	26.8	-0.8	1.311	0.4	0.3	0	47.7	49	0	137	140	0	26	26
2022	8	16	22	36	7	27.2	-0.8	1.311	0.4	0.3	0	47.7	49	0	137	140	0	26	26
2022	8	16	22	46	7	27.4	-0.7	1.311	0.3	0.2	0	48.2	49.5	0	138	141	0	26	26
2022	8	16	22	56	7	28	-1.5	1.311	0.3	0.2	0	47.7	48.2	0	137	139	0	26	27
2022	8	16	23	6	7	26.8	-1	1.311	0.3	0.2	0	48.2	49.5	0	138	141	0	26	26
2022	8	16	23	16	7	27.2	-1	1.311	0.4	0.3	0	47.7	49	0	137	140	0	26	26
2022	8	16	23	26	7	27.2	-1.7	1.311	0.3	0.2	0	48.2	49.5	0	138	141	0	26	26
2022	8	16	23	36	7	27.4	-1.5	1.311	0.4	0.3	0	47.7	49	0	137	140	0	26	26
2022	8	16	23	46	7	27.6	-0.9	1.311	0.3	0.2	0	47.7	49	0	136	140	0	25	26
2022	8	16	23	56	7	27	-0.8	1.311	0.4	0.3	0	48.6	49.5	0	138	141	0	25	26
2022	8	17	0	6	7	26.7	-0.7	1.311	0.3	0.2	0	47.7	48.6	0	137	140	0	26	27

Mazourka (0354)

Year	Month	Day	Hour	Minute	Second	VelocityX	VelocityY	Level	StdError1	StdError2	StdError3	SNR1	SNR2	SNR3	SignalAmp1	SignalAmp2	SignalAmp3	Noise1	Noise2
2022	8	17	0	16	7	27.7	-1	1.311	0.3	0.2	0	47.7	49	0	137	140	0	26	26
2022	8	17	0	26	7	26.8	-1.8	1.311	0.4	0.3	0	47.7	48.6	0	137	140	0	26	27
2022	8	17	0	36	7	27.6	-0.8	1.311	0.4	0.3	0	47.7	49	0	137	140	0	26	26
2022	8	17	0	46	7	27.3	-0.6	1.311	0.4	0.3	0	47.7	49.5	0	137	140	0	26	25
2022	8	17	0	56	7	28.2	-1.5	1.311	0.4	0.3	0	48.6	48.6	0	138	140	0	25	27
2022	8	17	1	6	7	28	-1.8	1.312	0.3	0.2	0	47.7	48.6	0	137	140	0	26	27
2022	8	17	1	16	7	27.5	-1.5	1.311	0.5	0.4	0	47.7	49	0	137	140	0	26	26
2022	8	17	1	26	7	26.7	-1.2	1.312	0.3	0.2	0	47.7	49.5	0	137	141	0	26	26
2022	8	17	1	36	7	26.7	-1.4	1.312	0.3	0.2	0	47.7	49	0	137	140	0	26	26
2022	8	17	1	46	7	27.4	0	1.312	0.3	0.2	0	48.2	49	0	137	140	0	25	26
2022	8	17	1	56	7	27.4	-1.5	1.312	0.3	0.2	0	47.7	49	0	137	140	0	26	26
2022	8	17	2	6	7	28.1	-1.9	1.312	0.3	0.2	0	47.7	49	0	137	140	0	26	26
2022	8	17	2	16	7	27.3	-1.3	1.312	0.4	0.3	0	48.2	49.5	0	138	141	0	26	26
2022	8	17	2	26	7	27.3	-1.6	1.312	0.4	0.3	0	48.2	49	0	137	140	0	25	26
2022	8	17	2	36	7	27	-1.1	1.312	0.4	0.3	0	47.7	49	0	137	140	0	26	26
2022	8	17	2	46	7	26.9	-0.7	1.312	0.4	0.3	0	47.7	49	0	137	140	0	26	26
2022	8	17	2	56	7	27.2	-1.5	1.313	0.4	0.3	0	48.2	49.5	0	137	140	0	25	25
2022	8	17	3	6	7	28	-1.7	1.313	0.3	0.2	0	47.3	49	0	136	140	0	26	26
2022	8	17	3	16	7	27.6	-1	1.313	0.3	0.2	0	47.7	49	0	137	140	0	26	26
2022	8	17	3	26	7	26.3	-1.1	1.313	0.5	0.4	0	47.7	49.5	0	137	141	0	26	26
2022	8	17	3	36	7	27.1	-1	1.313	0.4	0.3	0	47.7	49	0	137	140	0	26	26
2022	8	17	3	46	7	27.5	-1.5	1.314	0.3	0.2	0	47.7	49	0	137	140	0	26	26
2022	8	17	3	56	7	27.2	-1.9	1.315	0.3	0.2	0	47.3	48.6	0	136	139	0	26	26
2022	8	17	4	6	7	26.9	-1.4	1.315	0.3	0.2	0	47.3	48.6	0	136	139	0	26	26
2022	8	17	4	16	7	27.3	-1.1	1.315	0.4	0.3	0	47.3	48.2	0	136	139	0	26	27
2022	8	17	4	26	7	27.3	-1.3	1.315	0.4	0.3	0	47.3	48.2	0	135	138	0	25	26
2022	8	17	4	36	7	27.2	-1.9	1.315	0.4	0.3	0	47.7	48.6	0	136	139	0	25	26
2022	8	17	4	46	7	27.6	-1.8	1.315	0.4	0.3	0	46.9	48.2	0	135	138	0	26	26
2022	8	17	4	56	7	27.5	-0.6	1.316	0.3	0.2	0	47.3	48.6	0	136	139	0	26	26
2022	8	17	5	6	7	26.8	-1.8	1.316	0.4	0.3	0	47.7	48.6	0	136	140	0	25	27
2022	8	17	5	16	7	27.1	-0.6	1.316	0.3	0.2	0	47.3	48.6	0	136	139	0	26	26
2022	8	17	5	26	7	27	-0.6	1.316	0.3	0.2	0	47.7	49	0	137	140	0	26	26
2022	8	17	5	36	7	27.4	0	1.316	0.3	0.2	0	47.3	48.6	0	136	139	0	26	26
2022	8	17	5	46	7	27.8	-1.6	1.316	0.4	0.3	0	47.3	48.6	0	136	139	0	26	26
2022	8	17	5	56	7	27	-0.6	1.316	0.4	0.3	0	47.7	48.6	0	137	140	0	26	27
2022	8	17	6	6	7	27.1	-1.1	1.316	0.4	0.3	0	47.7	49	0	137	140	0	26	26
2022	8	17	6	16	7	27.9	-1.4	1.316	0.3	0.2	0	47.3	48.6	0	136	139	0	26	26
2022	8	17	6	26	7	28	-1.5	1.316	0.3	0.2	0	48.2	49	0	137	140	0	25	26
2022	8	17	6	36	7	27.4	-1	1.316	0.3	0.2	0	48.2	49	0	137	140	0	25	26
2022	8	17	6	46	7	26.4	-0.9	1.317	0.4	0.3	0	47.3	48.2	0	136	139	0	26	27
2022	8	17	6	56	7	27.1	-1.1	1.317	0.3	0.2	0	47.7	48.2	0	136	139	0	25	27
2022	8	17	7	6	7	27.4	-0.5	1.317	0.3	0.2	0	47.3	48.2	0	136	139	0	26	27
2022	8	17	7	16	7	27.3	-1	1.317	0.3	0.2	0	47.3	48.2	0	136	139	0	26	27
2022	8	17	7	26	7	27.1	-1.6	1.317	0.4	0.3	0	47.3	48.6	0	136	139	0	26	26
2022	8	17	7	36	7	27.5	-0.3	1.317	0.3	0.2	0	46.9	48.2	0	135	138	0	26	26
2022	8	17	7	46	7	27.6	-1.1	1.317	0.4	0.3	0	47.7	49	0	137	140	0	26	26
2022	8	17	7	56	7	27.5	-1.2	1.317	0.3	0.2	0	47.3	48.6	0	136	139	0	26	26
2022	8	17	8	6	7	27.5	-1	1.317	0.3	0.2	0	47.3	48.2	0	136	139	0	26	27

Mazourka (0354)

Year	Month	Day	Hour	Minute	Second	VelocityX	VelocityY	Level	StdError1	StdError2	StdError3	SNR1	SNR2	SNR3	SignalAmp1	SignalAmp2	SignalAmp3	Noise1	Noise2
2022	8	17	8	16	7	27.6	-1.3	1.317	0.3	0.2	0	47.3	48.6	0	136	139	0	26	26
2022	8	17	8	26	7	28.1	-1.3	1.317	0.4	0.3	0	46.9	48.2	0	135	138	0	26	26
2022	8	17	8	36	7	27.9	-1.5	1.317	0.4	0.3	0	47.3	48.2	0	136	139	0	26	27
2022	8	17	8	46	7	26.8	-0.5	1.317	0.3	0.2	0	47.3	48.6	0	136	139	0	26	26
2022	8	17	8	56	7	26.9	-0.9	1.317	0.4	0.3	0	46.4	48.2	0	135	138	0	27	26
2022	8	17	9	6	7	27.7	-1.4	1.317	0.3	0.2	0	47.3	48.6	0	135	139	0	25	26
2022	8	17	9	16	7	28.2	-2	1.317	0.3	0.2	0	46.4	48.2	0	134	138	0	26	26
2022	8	17	9	26	7	28.6	-1.5	1.317	0.3	0.2	0	46.9	48.2	0	135	138	0	26	26
2022	8	17	9	36	7	28	-1.1	1.317	0.4	0.3	0	46.9	47.7	0	135	138	0	26	27
2022	8	17	9	46	7	27.5	-0.8	1.317	0.3	0.2	0	46.9	48.6	0	135	139	0	26	26
2022	8	17	9	56	7	27.2	-0.4	1.317	0.3	0.2	0	46.9	48.6	0	135	139	0	26	26
2022	8	17	10	6	7	26.9	-1.5	1.317	0.3	0.2	0	46.9	47.7	0	135	138	0	26	27
2022	8	17	10	16	7	27.6	-0.6	1.317	0.3	0.2	0	46.9	47.7	0	135	138	0	26	27
2022	8	17	10	26	7	27.6	-0.8	1.317	0.3	0.2	0	47.3	48.2	0	136	139	0	26	27
2022	8	17	10	36	7	26.8	-1.6	1.317	0.3	0.2	0	46.9	48.6	0	135	139	0	26	26
2022	8	17	10	46	7	27.3	-1.9	1.317	0.3	0.2	0	47.3	48.6	0	136	139	0	26	26
2022	8	17	10	56	7	27.1	-1.1	1.317	0.3	0.2	0	46.9	47.7	0	135	138	0	26	27
2022	8	17	11	6	7	27.5	-0.9	1.317	0.4	0.3	0	47.3	48.6	0	136	139	0	26	26
2022	8	17	11	16	7	27.9	-1.5	1.317	0.3	0.2	0	46.4	47.7	0	134	137	0	26	26
2022	8	17	11	26	7	27.9	-0.9	1.317	0.5	0.5	0	46.4	47.7	0	134	137	0	26	26
2022	8	17	11	36	7	26.8	-1.1	1.317	0.3	0.2	0	46.9	47.7	0	135	138	0	26	27
2022	8	17	11	46	7	27.9	-0.4	1.316	0.3	0.2	0	46.9	47.3	0	134	137	0	25	27
2022	8	17	11	56	7	27.2	-1.4	1.316	0.4	0.3	0	46.4	47.7	0	134	138	0	26	27
2022	8	17	12	6	7	27.2	-1.5	1.316	0.4	0.3	0	46.4	47.7	0	134	137	0	26	26
2022	8	17	12	16	7	27.5	-0.8	1.316	0.3	0.2	0	46.4	47.7	0	134	137	0	26	26
2022	8	17	12	26	7	27.8	-1.1	1.316	0.3	0.2	0	46.4	47.7	0	134	137	0	26	26
2022	8	17	12	36	7	27.2	-1.9	1.315	0.3	0.2	0	46	46.9	0	133	136	0	26	27
2022	8	17	12	46	7	27.6	-0.2	1.315	0.4	0.3	0	46.9	47.7	0	134	137	0	25	26
2022	8	17	12	56	7	26.7	-1.9	1.314	0.3	0.2	0	46.9	48.2	0	135	138	0	26	26
2022	8	17	13	6	7	27.9	-1.7	1.313	0.3	0.2	0	46.4	48.2	0	134	138	0	26	26
2022	8	17	13	16	7	27.5	-1	1.313	0.4	0.3	0	46.4	47.7	0	134	137	0	26	26
2022	8	17	13	26	7	27.1	-2	1.313	0.3	0.2	0	46.4	47.7	0	134	137	0	26	26
2022	8	17	13	36	7	26.4	-1.9	1.312	0.3	0.2	0	46	46.9	0	133	136	0	26	27
2022	8	17	13	46	7	26.8	-1.9	1.312	0.3	0.2	0	46	47.7	0	133	137	0	26	26
2022	8	17	13	56	7	27.9	-1.2	1.312	0.3	0.2	0	46	47.7	0	133	137	0	26	26
2022	8	17	14	6	7	27.3	-2.6	1.312	0.3	0.2	0	46.4	47.3	0	134	137	0	26	27
2022	8	17	14	16	7	27.9	-1.4	1.312	0.3	0.2	0	46.4	48.2	0	134	138	0	26	26
2022	8	17	14	26	7	27.9	-0.9	1.312	0.3	0.2	0	46	47.7	0	133	137	0	26	26
2022	8	17	14	36	7	27.2	-1.9	1.313	0.4	0.3	0	46.4	47.7	0	134	137	0	26	26
2022	8	17	14	46	7	26.9	-2.7	1.312	0.3	0.2	0	46	47.7	0	133	137	0	26	26
2022	8	17	14	56	7	27	-2.1	1.311	0.3	0.2	0	46.4	47.3	0	133	137	0	25	27
2022	8	17	15	6	7	27.3	-1.3	1.311	0.4	0.3	0	46.4	47.3	0	133	136	0	25	26
2022	8	17	15	16	7	27.7	-0.5	1.311	0.5	0.4	0	46	47.7	0	133	137	0	26	26
2022	8	17	15	26	7	27.9	-2.2	1.311	0.3	0.2	0	46	47.3	0	133	136	0	26	26
2022	8	17	15	36	7	28.2	-1.5	1.311	0.3	0.2	0	46	47.7	0	133	137	0	26	26
2022	8	17	15	46	7	26.8	-0.8	1.311	0.3	0.2	0	46.9	47.7	0	134	137	0	25	26
2022	8	17	15	56	7	28.3	-0.6	1.311	0.3	0.2	0	46.4	48.2	0	134	138	0	26	26
2022	8	17	16	6	7	27.6	-1.2	1.311	0.3	0.2	0	46.4	47.7	0	134	138	0	26	27

Mazourka (0354)

Year	Month	Day	Hour	Minute	Second	VelocityX	VelocityY	Level	StdError1	StdError2	StdError3	SNR1	SNR2	SNR3	SignalAmp1	SignalAmp2	SignalAmp3	Noise1	Noise2
2022	8	17	16	16	7	26.7	-2.6	1.311	0.3	0.2	0	46	47.3	0	133	137	0	26	27
2022	8	17	16	26	7	26.7	-1	1.311	0.3	0.2	0	46.4	47.7	0	134	137	0	26	26
2022	8	17	16	36	7	26.8	-1.3	1.311	0.4	0.3	0	46.4	47.7	0	133	137	0	25	26
2022	8	17	16	46	7	27.2	-0.8	1.311	0.5	0.4	0	46.9	48.2	0	135	138	0	26	26
2022	8	17	16	56	7	27.6	-1	1.311	0.4	0.3	0	49	50.7	0	140	144	0	26	26
2022	8	17	17	6	7	27	-0.3	1.311	0.3	0.2	0	48.6	49.9	0	138	142	0	25	26
2022	8	17	17	16	7	26.8	-0.1	1.311	0.4	0.3	0	49.5	50.7	0	141	145	0	26	27
2022	8	17	17	26	7	27.4	0.4	1.311	0.4	0.3	0	49	50.7	0	140	144	0	26	26
2022	8	17	17	36	7	28.2	-0.4	1.311	0.3	0.2	0	49	50.3	0	139	143	0	25	26
2022	8	17	17	46	7	27.3	-0.5	1.311	0.3	0.2	0	48.2	49.5	0	138	142	0	26	27
2022	8	17	17	56	7	27.1	-0.2	1.311	0.3	0.2	0	47.7	49	0	137	141	0	26	27
2022	8	17	18	6	7	26.9	-0.7	1.311	0.3	0.2	0	47.7	49.5	0	137	141	0	26	26
2022	8	17	18	16	7	27.3	-1.1	1.311	0.3	0.2	0	47.7	49.5	0	137	141	0	26	26
2022	8	17	18	26	7	26.8	-0.8	1.311	0.4	0.3	0	47.7	48.6	0	136	139	0	25	26
2022	8	17	18	36	7	27.5	-0.8	1.311	0.3	0.2	0	47.3	48.6	0	136	139	0	26	26
2022	8	17	18	46	7	26.5	-0.3	1.311	0.3	0.2	0	47.7	49	0	137	140	0	26	26
2022	8	17	18	56	7	27.2	-1.3	1.311	0.4	0.3	0	47.7	49.9	0	137	141	0	26	25
2022	8	17	19	6	7	28.2	-1.8	1.312	0.4	0.3	0	47.7	49	0	137	141	0	26	27
2022	8	17	19	16	7	26.8	-1.4	1.312	0.3	0.2	0	47.3	49	0	136	140	0	26	26
2022	8	17	19	26	7	26.9	-0.5	1.312	0.3	0.2	0	47.7	49	0	136	140	0	25	26
2022	8	17	19	36	7	27.3	-0.9	1.313	0.3	0.2	0	47.7	49.5	0	137	141	0	26	26
2022	8	17	19	46	7	27.8	-0.2	1.312	0.3	0.2	0	47.7	49.5	0	137	141	0	26	26
2022	8	17	19	56	7	26.7	-1.3	1.312	0.4	0.3	0	47.7	48.6	0	136	139	0	25	26
2022	8	17	20	6	7	27.3	-0.7	1.312	0.3	0.2	0	47.3	49	0	136	140	0	26	26
2022	8	17	20	16	7	27	-0.5	1.312	0.3	0.2	0	47.3	49.5	0	136	141	0	26	26
2022	8	17	20	26	7	27.2	-0.1	1.312	0.3	0.2	0	47.3	49	0	136	140	0	26	26
2022	8	17	20	36	7	28.2	-1	1.312	0.3	0.2	0	47.3	49	0	136	140	0	26	26
2022	8	17	20	46	7	26.9	-1.2	1.312	0.3	0.2	0	47.7	49.5	0	136	141	0	25	26
2022	8	17	20	56	7	27.1	-0.7	1.313	0.3	0.2	0	47.7	49.5	0	136	141	0	25	26
2022	8	17	21	6	7	27	-0.8	1.313	0.3	0.2	0	47.7	49.5	0	136	141	0	25	26
2022	8	17	21	16	7	27.9	-1	1.313	0.3	0.2	0	47.7	49.9	0	137	141	0	26	25
2022	8	17	21	26	7	27.3	-0.6	1.314	0.3	0.2	0	48.6	50.3	0	138	143	0	25	26
2022	8	17	21	36	7	27.7	-0.5	1.315	0.4	0.3	0	49.9	51.2	0	141	145	0	25	26
2022	8	17	21	46	7	26.4	-0.9	1.314	0.3	0.2	0	50.3	52	0	143	147	0	26	26
2022	8	17	21	56	7	26.4	0	1.313	0.4	0.3	0	49.5	51.6	0	141	146	0	26	26
2022	8	17	22	6	7	28.2	-1.3	1.314	0.3	0.2	0	49	50.7	0	140	144	0	26	26
2022	8	17	22	16	7	27.5	0	1.315	0.3	0.2	0	48.6	50.3	0	139	143	0	26	26
2022	8	17	22	26	7	27.2	-0.5	1.315	0.3	0.2	0	49	50.3	0	139	143	0	25	26
2022	8	17	22	36	7	27.3	-0.7	1.315	0.3	0.2	0	49	50.3	0	139	143	0	25	26
2022	8	17	22	46	7	27.6	-0.2	1.316	0.3	0.2	0	48.6	49.9	0	139	143	0	26	27
2022	8	17	22	56	7	26.5	-0.5	1.315	0.3	0.2	0	48.6	50.3	0	139	143	0	26	26
2022	8	17	23	6	7	26.4	-0.2	1.316	0.3	0.2	0	48.6	51.2	0	139	144	0	26	25
2022	8	17	23	16	7	26.7	-0.5	1.315	0.4	0.3	0	48.6	50.7	0	139	144	0	26	26
2022	8	17	23	26	7	28.3	-0.9	1.316	0.3	0.2	0	48.2	49.9	0	138	142	0	26	26
2022	8	17	23	36	7	28.1	-1	1.316	0.3	0.2	0	48.2	49.9	0	138	142	0	26	26
2022	8	17	23	46	7	27.4	-0.5	1.315	0.5	0.4	0	47.7	49.9	0	137	142	0	26	26
2022	8	17	23	56	7	27.8	-0.7	1.316	0.3	0.2	0	48.2	49.9	0	138	143	0	26	27
2022	8	18	0	6	7	28	-1.1	1.315	0.3	0.2	0	48.2	50.3	0	138	143	0	26	26

Mazourka (0354)

Year	Month	Day	Hour	Minute	Second	VelocityX	VelocityY	Level	StdError1	StdError2	StdError3	SNR1	SNR2	SNR3	SignalAmp1	SignalAmp2	SignalAmp3	Noise1	Noise2
2022	8	18	0	16	7	27.6	-1.4	1.316	0.3	0.2	0	48.2	49.9	0	138	142	0	26	26
2022	8	18	0	26	7	27.6	-0.9	1.316	0.3	0.2	0	47.7	49.5	0	137	142	0	26	27
2022	8	18	0	36	7	27.2	-1.1	1.316	0.3	0.2	0	47.7	49.5	0	137	141	0	26	26
2022	8	18	0	46	7	27.4	-1.7	1.316	0.3	0.2	0	47.3	49	0	136	140	0	26	26
2022	8	18	0	56	7	28.2	-0.4	1.316	0.3	0.2	0	46.9	49	0	135	140	0	26	26
2022	8	18	1	6	7	27.7	-0.9	1.316	0.3	0.2	0	47.7	49.5	0	136	141	0	25	26
2022	8	18	1	16	7	27.6	-1	1.317	0.4	0.3	0	47.7	49	0	136	140	0	25	26
2022	8	18	1	26	7	26.7	-1	1.317	0.4	0.3	0	47.7	49.5	0	136	141	0	25	26
2022	8	18	1	36	7	28.4	-0.5	1.317	0.4	0.3	0	47.3	49	0	136	140	0	26	26
2022	8	18	1	46	7	27.1	-0.2	1.317	0.5	0.4	0	48.2	49.5	0	137	141	0	25	26
2022	8	18	1	56	7	26.7	0	1.317	0.3	0.2	0	47.7	49	0	137	140	0	26	26
2022	8	18	2	6	7	27.8	-0.6	1.317	0.3	0.2	0	47.3	48.6	0	136	140	0	26	27
2022	8	18	2	16	7	27.6	-1.4	1.317	0.4	0.3	0	47.7	49	0	136	140	0	25	26
2022	8	18	2	26	7	28.4	-1.2	1.317	0.3	0.2	0	48.2	49	0	137	141	0	25	27
2022	8	18	2	36	7	27.9	-1.5	1.318	0.3	0.2	0	48.2	49.5	0	137	141	0	25	26
2022	8	18	2	46	7	27.7	-1	1.317	0.3	0.2	0	48.2	49.5	0	138	141	0	26	26
2022	8	18	2	56	7	26.2	-0.5	1.317	0.3	0.2	0	48.6	49.9	0	138	142	0	25	26
2022	8	18	3	6	7	27.6	-1.9	1.318	0.3	0.2	0	48.6	49.5	0	138	141	0	25	26
2022	8	18	3	16	7	27.2	-0.8	1.319	0.3	0.2	0	48.2	49.9	0	138	142	0	26	26
2022	8	18	3	26	7	27.7	-1	1.318	0.3	0.2	0	48.6	49.5	0	138	141	0	25	26
2022	8	18	3	36	7	27.2	-0.4	1.318	0.4	0.3	0	48.2	49.5	0	138	141	0	26	26
2022	8	18	3	46	7	27.2	-0.4	1.318	0.3	0.2	0	47.7	49	0	137	140	0	26	26
2022	8	18	3	56	7	26.6	-0.8	1.319	0.4	0.3	0	47.7	48.6	0	137	140	0	26	27
2022	8	18	4	6	7	26.7	-0.5	1.319	0.4	0.3	0	47.7	49	0	137	140	0	26	26
2022	8	18	4	16	7	27.2	-1.9	1.319	0.3	0.2	0	47.7	49	0	137	139	0	26	25
2022	8	18	4	26	7	26.9	-0.4	1.319	0.3	0.2	0	47.7	48.2	0	137	139	0	26	27
2022	8	18	4	36	7	27.4	-0.9	1.319	0.4	0.3	0	47.7	48.2	0	137	139	0	26	27
2022	8	18	4	46	7	26.8	-1.5	1.319	0.3	0.2	0	48.2	49	0	137	140	0	25	26
2022	8	18	4	56	7	27.3	-0.1	1.319	0.3	0.2	0	47.7	49	0	137	140	0	26	26
2022	8	18	5	6	7	26.6	-0.5	1.319	0.4	0.3	0	48.2	49.5	0	138	141	0	26	26
2022	8	18	5	16	7	27.6	-1.9	1.319	0.3	0.2	0	47.7	49.5	0	137	141	0	26	26
2022	8	18	5	26	7	27	-0.8	1.319	0.4	0.3	0	47.7	49	0	137	140	0	26	26
2022	8	18	5	36	7	27.3	-0.6	1.319	0.4	0.3	0	48.2	49.5	0	137	141	0	25	26
2022	8	18	5	46	7	27.3	-1	1.319	0.4	0.3	0	47.7	48.6	0	137	140	0	26	27
2022	8	18	5	56	7	28	-0.8	1.319	0.5	0.4	0	47.3	49	0	136	140	0	26	26
2022	8	18	6	6	7	27.4	-1	1.319	0.3	0.2	0	48.2	49	0	137	141	0	25	27
2022	8	18	6	16	7	27.3	-1.3	1.319	0.4	0.3	0	47.7	49	0	136	140	0	25	26
2022	8	18	6	26	7	27.2	-0.9	1.319	0.3	0.2	0	47.3	48.2	0	136	139	0	26	27
2022	8	18	6	36	7	27.2	-0.9	1.32	0.3	0.2	0	47.7	48.2	0	136	139	0	25	27
2022	8	18	6	46	7	28.3	-1.8	1.32	0.4	0.3	0	47.3	48.6	0	136	140	0	26	27
2022	8	18	6	56	7	27.9	-1.5	1.32	0.3	0.2	0	47.7	49	0	136	140	0	25	26
2022	8	18	7	6	7	27.1	-0.5	1.32	0.4	0.3	0	47.7	49	0	137	140	0	26	26
2022	8	18	7	16	7	28	-1	1.32	0.3	0.2	0	47.7	48.6	0	136	139	0	25	26
2022	8	18	7	26	7	26.8	-0.3	1.32	0.3	0.2	0	48.6	49.5	0	138	140	0	25	25
2022	8	18	7	36	7	28	-1.1	1.32	0.4	0.3	0	47.3	48.6	0	136	139	0	26	26
2022	8	18	7	46	7	27.3	-0.8	1.32	0.3	0.2	0	46.9	48.6	0	135	139	0	26	26
2022	8	18	7	56	7	27.5	-1.4	1.32	0.4	0.3	0	46.9	48.6	0	135	139	0	26	26
2022	8	18	8	6	7	27.2	-0.7	1.32	0.3	0.2	0	47.7	48.6	0	136	139	0	25	26

Mazourka (0354)

Year	Month	Day	Hour	Minute	Second	VelocityX	VelocityY	Level	StdError1	StdError2	StdError3	SNR1	SNR2	SNR3	SignalAmp1	SignalAmp2	SignalAmp3	Noise1	Noise2
2022	8	18	8	16	7	26.9	-0.5	1.32	0.3	0.2	0	47.3	48.6	0	136	139	0	26	26
2022	8	18	8	26	7	26.4	-0.9	1.32	0.3	0.2	0	47.7	48.6	0	137	140	0	26	27
2022	8	18	8	36	7	27.5	-0.1	1.32	0.3	0.2	0	47.7	49	0	136	140	0	25	26
2022	8	18	8	46	7	27.6	-1	1.32	0.3	0.2	0	48.2	49	0	137	140	0	25	26
2022	8	18	8	56	7	26.9	-1.7	1.32	0.3	0.2	0	47.3	49	0	136	140	0	26	26
2022	8	18	9	6	7	27.5	-1.2	1.32	0.3	0.2	0	47.3	48.6	0	136	140	0	26	27
2022	8	18	9	16	7	27.7	-0.9	1.32	0.3	0.2	0	47.7	49	0	137	140	0	26	26
2022	8	18	9	26	7	27.6	-1.3	1.32	0.3	0.2	0	47.3	49	0	136	140	0	26	26
2022	8	18	9	36	7	26.9	-1.5	1.32	0.3	0.2	0	48.2	49	0	137	140	0	25	26
2022	8	18	9	46	7	27.5	-1	1.32	0.3	0.2	0	47.3	48.2	0	136	139	0	26	27
2022	8	18	9	56	7	27.1	-1.6	1.32	0.4	0.3	0	47.7	48.6	0	136	139	0	25	26
2022	8	18	10	6	7	27.8	-0.6	1.32	0.3	0.2	0	46.9	48.2	0	135	138	0	26	26
2022	8	18	10	16	7	28.1	-0.8	1.32	0.5	0.5	0	46.9	48.6	0	135	139	0	26	26
2022	8	18	10	26	7	27	-1.3	1.32	0.3	0.2	0	47.3	49	0	136	140	0	26	26
2022	8	18	10	36	7	27.8	-1.5	1.32	0.4	0.3	0	46.9	48.6	0	135	139	0	26	26
2022	8	18	10	46	7	27.5	-1	1.32	0.3	0.2	0	47.3	48.2	0	135	139	0	25	27
2022	8	18	10	56	7	27.1	-1.1	1.32	0.3	0.2	0	47.3	48.6	0	136	139	0	26	26
2022	8	18	11	6	7	27	-0.5	1.32	0.3	0.2	0	46.9	48.2	0	135	138	0	26	26
2022	8	18	11	16	7	26.7	-1.8	1.32	0.3	0.2	0	46.9	47.7	0	134	138	0	25	27
2022	8	18	11	26	7	27.6	-1.3	1.32	0.3	0.2	0	46	48.2	0	134	138	0	27	26
2022	8	18	11	36	7	27.3	-1.4	1.32	0.3	0.2	0	46.9	48.2	0	135	138	0	26	26
2022	8	18	11	46	7	26.6	-0.6	1.32	0.3	0.2	0	46.4	48.2	0	134	138	0	26	26
2022	8	18	11	56	7	27.6	-0.3	1.32	0.3	0.2	0	46.9	47.7	0	134	137	0	25	26
2022	8	18	12	6	7	27.6	-0.8	1.319	0.3	0.2	0	46	47.7	0	133	137	0	26	26
2022	8	18	12	16	7	27.2	-1.7	1.319	0.3	0.2	0	46.9	48.6	0	135	139	0	26	26
2022	8	18	12	26	7	27.4	-0.5	1.32	0.3	0.2	0	47.3	48.2	0	135	138	0	25	26
2022	8	18	12	36	7	27.8	-1.6	1.32	0.3	0.2	0	46.9	47.3	0	134	137	0	25	27
2022	8	18	12	46	7	28	-1.5	1.32	0.5	0.4	0	46.4	47.3	0	134	137	0	26	27
2022	8	18	12	56	7	27.4	-1.4	1.319	0.4	0.3	0	46.4	47.7	0	133	137	0	25	26
2022	8	18	13	6	7	27.4	-1	1.319	0.3	0.2	0	46	47.7	0	133	137	0	26	26
2022	8	18	13	16	7	28.1	-2	1.319	0.4	0.3	0	45.6	47.3	0	132	136	0	26	26
2022	8	18	13	26	7	27.4	-1.7	1.319	0.3	0.2	0	45.6	47.3	0	132	136	0	26	26
2022	8	18	13	36	7	26.8	-1.1	1.319	0.4	0.3	0	45.6	47.3	0	132	136	0	26	26
2022	8	18	13	46	7	27.3	-1.1	1.319	0.3	0.2	0	46.4	47.3	0	133	136	0	25	26
2022	8	18	13	56	7	27.2	-1.6	1.319	0.3	0.2	0	46	47.3	0	133	136	0	26	26
2022	8	18	14	6	7	26.4	-1.4	1.319	0.4	0.3	0	46	47.3	0	133	136	0	26	26
2022	8	18	14	16	7	26.8	-1	1.319	0.3	0.2	0	46	47.3	0	133	137	0	26	27
2022	8	18	14	26	7	28.2	-2.4	1.318	0.3	0.2	0	45.6	47.3	0	132	136	0	26	26
2022	8	18	14	36	7	28.2	-2.9	1.318	0.4	0.3	0	46	47.3	0	132	136	0	25	26
2022	8	18	14	46	7	27.1	-1.7	1.318	0.3	0.2	0	45.6	46.9	0	132	136	0	26	27
2022	8	18	14	56	7	27.5	-2	1.318	0.3	0.2	0	46.4	47.7	0	133	137	0	25	26
2022	8	18	15	6	7	27.3	-1	1.318	0.3	0.2	0	46	47.3	0	133	136	0	26	26
2022	8	18	15	16	7	28.1	-2	1.318	0.4	0.3	0	46	47.3	0	133	136	0	26	26
2022	8	18	15	26	7	27.7	-0.6	1.318	0.3	0.2	0	46.4	47.3	0	133	137	0	25	27
2022	8	18	15	36	7	27.5	-1.8	1.317	0.3	0.2	0	45.6	47.3	0	132	136	0	26	26
2022	8	18	15	46	7	27.6	-0.5	1.318	0.3	0.2	0	46	47.7	0	133	137	0	26	26
2022	8	18	15	56	7	28	-2.1	1.318	0.3	0.2	0	46.4	47.7	0	133	137	0	25	26
2022	8	18	16	6	7	27.4	-2	1.318	0.3	0.2	0	45.6	47.7	0	132	136	0	26	25

Mazourka (0354)

Year	Month	Day	Hour	Minute	Second	VelocityX	VelocityY	Level	StdError1	StdError2	StdError3	SNR1	SNR2	SNR3	SignalAmp1	SignalAmp2	SignalAmp3	Noise1	Noise2
2022	8	18	16	16	7	26.9	-1.9	1.318	0.3	0.2	0	46.4	47.3	0	133	136	0	25	26
2022	8	18	16	26	7	27.8	-2	1.318	0.3	0.2	0	46	47.7	0	133	137	0	26	26
2022	8	18	16	36	7	27.6	-1	1.317	0.3	0.2	0	46.4	47.7	0	134	137	0	26	26
2022	8	18	16	46	7	27.4	-0.7	1.317	0.3	0.2	0	46.4	47.7	0	134	137	0	26	26
2022	8	18	16	56	7	26.8	-0.1	1.317	0.3	0.2	0	46.4	48.2	0	134	137	0	26	25
2022	8	18	17	6	7	27.8	-1	1.316	0.3	0.2	0	45.6	47.7	0	132	136	0	26	25
2022	8	18	17	16	7	28.1	-1.9	1.316	0.3	0.2	0	45.6	47.3	0	132	136	0	26	26
2022	8	18	17	26	7	27.8	-2.4	1.315	0.4	0.3	0	46	48.2	0	133	138	0	26	26
2022	8	18	17	36	7	27.9	-0.3	1.315	0.3	0.2	0	46.4	48.2	0	134	137	0	26	25
2022	8	18	17	46	7	27.8	-1.5	1.315	0.3	0.2	0	46.4	47.7	0	133	137	0	25	26
2022	8	18	17	56	7	27.8	-0.9	1.315	0.5	0.4	0	46.4	47.7	0	133	137	0	25	26
2022	8	18	18	6	7	27.4	-0.7	1.315	0.3	0.2	0	46.4	48.2	0	134	138	0	26	26
2022	8	18	18	16	7	27.9	-0.5	1.316	0.3	0.2	0	46.9	48.2	0	134	138	0	25	26
2022	8	18	18	26	7	27.9	-1.1	1.317	0.3	0.2	0	46	48.2	0	133	137	0	26	25
2022	8	18	18	36	7	27.9	-0.1	1.316	0.4	0.3	0	46	47.7	0	133	137	0	26	26
2022	8	18	18	46	7	27.7	-1	1.316	0.4	0.3	0	46	47.3	0	132	136	0	25	26
2022	8	18	18	56	7	28.3	-0.9	1.315	0.4	0.3	0	47.3	48.6	0	135	139	0	25	26
2022	8	18	19	6	7	27.8	-0.9	1.316	0.3	0.2	0	47.7	48.6	0	137	139	0	26	26
2022	8	18	19	16	7	27	-1	1.316	0.3	0.2	0	46	47.7	0	133	137	0	26	26
2022	8	18	19	26	7	26.4	-1.5	1.315	0.3	0.2	0	46.9	48.2	0	134	138	0	25	26
2022	8	18	19	36	7	28	-1.5	1.315	0.3	0.2	0	46.4	48.2	0	134	138	0	26	26
2022	8	18	19	46	7	27.2	-1	1.315	0.3	0.2	0	46.9	48.2	0	134	138	0	25	26
2022	8	18	19	56	7	27.4	-0.5	1.315	0.3	0.2	0	46.4	48.2	0	134	138	0	26	26
2022	8	18	20	6	7	27	-1.3	1.315	0.4	0.3	0	46.9	48.2	0	134	138	0	25	26
2022	8	18	20	16	7	26.9	-0.7	1.316	0.3	0.2	0	46.9	48.6	0	135	139	0	26	26
2022	8	18	20	26	7	27.4	-1.2	1.316	0.4	0.3	0	46.9	48.6	0	134	139	0	25	26
2022	8	18	20	36	7	27.3	-0.9	1.316	0.3	0.2	0	46.9	48.2	0	134	138	0	25	26
2022	8	18	20	46	7	28.4	-0.6	1.316	0.3	0.2	0	46.4	48.2	0	134	138	0	26	26
2022	8	18	20	56	7	27.4	-1.2	1.316	0.3	0.2	0	46.4	48.2	0	134	138	0	26	26
2022	8	18	21	6	7	28.1	-0.2	1.316	0.3	0.2	0	46.4	48.2	0	134	138	0	26	26
2022	8	18	21	16	7	27.3	-1.3	1.316	0.3	0.2	0	46.9	47.7	0	134	138	0	25	27
2022	8	18	21	26	7	28.2	-1.5	1.316	0.3	0.2	0	46.9	48.2	0	134	138	0	25	26
2022	8	18	21	36	7	28.6	-0.9	1.317	0.3	0.2	0	46	47.7	0	133	137	0	26	26
2022	8	18	21	46	7	28.2	-1.8	1.318	0.3	0.2	0	46	47.7	0	133	137	0	26	26
2022	8	18	21	56	7	27.4	-1	1.317	0.3	0.2	0	46.4	47.7	0	133	137	0	25	26
2022	8	18	22	6	7	27.7	-1.1	1.317	0.3	0.2	0	46.4	47.7	0	134	137	0	26	26
2022	8	18	22	16	7	27.5	-1.1	1.317	0.5	0.4	0	46.4	47.7	0	133	137	0	25	26
2022	8	18	22	26	7	27	-0.1	1.317	0.3	0.2	0	46	47.3	0	133	137	0	26	27
2022	8	18	22	36	7	27.5	0.1	1.317	0.4	0.3	0	46.4	48.2	0	133	138	0	25	26
2022	8	18	22	46	7	28.1	-1	1.317	0.3	0.2	0	46.9	47.7	0	134	137	0	25	26
2022	8	18	22	56	7	26.4	-1.3	1.318	0.3	0.2	0	46.4	48.2	0	134	138	0	26	26
2022	8	18	23	6	7	26.4	-0.7	1.317	0.3	0.2	0	46.9	48.6	0	135	139	0	26	26
2022	8	18	23	16	7	27.4	-0.9	1.318	0.3	0.2	0	46.9	47.7	0	134	137	0	25	26
2022	8	18	23	26	7	27.5	-0.6	1.318	0.3	0.2	0	46.4	47.7	0	134	137	0	26	26
2022	8	18	23	36	7	26.4	-0.5	1.318	0.4	0.3	0	46.9	47.7	0	134	137	0	25	26
2022	8	18	23	46	7	27.4	-0.2	1.318	0.5	0.4	0	46.9	47.7	0	134	137	0	25	26
2022	8	18	23	56	7	27.8	-1	1.318	0.3	0.2	0	46	47.3	0	133	136	0	26	26
2022	8	19	0	6	7	26.8	-1	1.318	0.3	0.2	0	45.6	47.3	0	132	136	0	26	26

Mazourka (0354)

Year	Month	Day	Hour	Minute	Second	VelocityX	VelocityY	Level	StdError1	StdError2	StdError3	SNR1	SNR2	SNR3	SignalAmp1	SignalAmp2	SignalAmp3	Noise1	Noise2
2022	8	19	0	16	7	26.3	-0.2	1.319	0.3	0.2	0	46	47.3	0	133	136	0	26	26
2022	8	19	0	26	7	27.2	-0.3	1.318	0.3	0.2	0	46	47.3	0	133	136	0	26	26
2022	8	19	0	36	7	26.7	-0.5	1.319	0.4	0.3	0	45.6	46.9	0	132	135	0	26	26
2022	8	19	0	46	7	26.4	-0.4	1.318	0.3	0.2	0	46.4	47.3	0	133	136	0	25	26
2022	8	19	0	56	7	27.2	-0.8	1.319	0.3	0.2	0	46.4	47.3	0	133	136	0	25	26
2022	8	19	1	6	7	28.2	-1.5	1.319	0.3	0.2	0	45.6	46.9	0	132	135	0	26	26
2022	8	19	1	16	7	28.1	-1.2	1.318	0.3	0.2	0	46	47.3	0	133	136	0	26	26
2022	8	19	1	26	7	26.9	-1	1.319	0.3	0.2	0	46	47.3	0	132	136	0	25	26
2022	8	19	1	36	7	27.7	-0.5	1.319	0.4	0.3	0	46	47.3	0	133	136	0	26	26
2022	8	19	1	46	7	28	0.1	1.319	0.4	0.3	0	46.4	47.7	0	134	137	0	26	26
2022	8	19	1	56	7	27.3	-1	1.319	0.4	0.3	0	46.4	47.7	0	134	137	0	26	26
2022	8	19	2	6	7	28.1	-1.5	1.319	0.3	0.2	0	46.4	47.3	0	133	136	0	25	26
2022	8	19	2	16	7	27.6	-0.9	1.319	0.3	0.2	0	46.4	47.3	0	133	136	0	25	26
2022	8	19	2	26	7	27.6	-1	1.319	0.3	0.2	0	46	47.3	0	132	136	0	25	26
2022	8	19	2	36	7	27.9	-0.9	1.319	0.3	0.2	0	46	47.3	0	133	136	0	26	26
2022	8	19	2	46	7	27.3	-1.3	1.319	0.3	0.2	0	46	47.7	0	133	136	0	26	25
2022	8	19	2	56	7	27.7	-0.1	1.319	0.4	0.3	0	46.4	47.3	0	134	137	0	26	27
2022	8	19	3	6	7	26.8	-0.5	1.319	0.3	0.2	0	46.9	47.7	0	134	137	0	25	26
2022	8	19	3	16	7	27.4	-1.4	1.319	0.3	0.2	0	46.4	48.2	0	134	137	0	26	25
2022	8	19	3	26	7	26.9	-1.2	1.319	0.4	0.3	0	46.4	48.2	0	134	138	0	26	26
2022	8	19	3	36	7	27.2	-0.6	1.318	0.3	0.2	0	46.4	47.7	0	134	137	0	26	26
2022	8	19	3	46	7	28.3	-1.1	1.319	0.3	0.2	0	46.9	47.7	0	135	137	0	26	26
2022	8	19	3	56	7	27.2	-0.9	1.319	0.3	0.2	0	47.3	47.7	0	135	137	0	25	26
2022	8	19	4	6	7	28	-0.6	1.319	0.4	0.3	0	47.3	48.2	0	136	138	0	26	26
2022	8	19	4	16	7	27.5	-1	1.319	0.3	0.2	0	46.9	48.2	0	135	138	0	26	26
2022	8	19	4	26	7	26.6	-1.5	1.319	0.3	0.2	0	47.3	47.7	0	135	137	0	25	26
2022	8	19	4	36	7	27.3	-0.6	1.319	0.3	0.2	0	47.7	48.2	0	136	138	0	25	26
2022	8	19	4	46	7	27.7	-0.9	1.319	0.3	0.2	0	47.7	48.2	0	136	138	0	25	26
2022	8	19	4	56	7	27.3	-0.6	1.319	0.3	0.2	0	46.9	47.7	0	136	138	0	27	27
2022	8	19	5	6	7	27	-1	1.319	0.3	0.2	0	47.7	48.6	0	136	139	0	25	26
2022	8	19	5	16	7	27.7	-0.6	1.319	0.3	0.2	0	47.3	48.2	0	136	138	0	26	26
2022	8	19	5	26	7	26.4	-0.4	1.318	0.4	0.3	0	47.3	48.2	0	136	138	0	26	26
2022	8	19	5	36	7	27.2	-1.2	1.318	0.3	0.2	0	47.3	48.2	0	136	138	0	26	26
2022	8	19	5	46	7	27.6	-0.7	1.318	0.4	0.3	0	47.7	48.2	0	136	138	0	25	26
2022	8	19	5	56	7	27.3	-1.3	1.318	0.3	0.2	0	47.7	48.2	0	136	138	0	25	26
2022	8	19	6	6	7	26.5	-1.1	1.318	0.3	0.2	0	48.2	49	0	138	140	0	26	26
2022	8	19	6	16	7	26.9	-0.2	1.318	0.3	0.2	0	48.2	48.6	0	137	139	0	25	26
2022	8	19	6	26	7	27.4	-1.5	1.318	0.3	0.2	0	47.7	48.6	0	137	139	0	26	26
2022	8	19	6	36	7	27.8	-1.1	1.318	0.3	0.2	0	48.2	48.6	0	137	139	0	25	26
2022	8	19	6	46	7	27.9	-1.7	1.318	0.3	0.2	0	47.7	48.2	0	137	138	0	26	26
2022	8	19	6	56	7	27.6	-0.8	1.318	0.4	0.3	0	48.2	49	0	137	139	0	25	25
2022	8	19	7	6	7	26.7	-1.4	1.318	0.4	0.3	0	47.7	48.6	0	137	139	0	26	26
2022	8	19	7	16	7	27.3	-1.3	1.318	0.3	0.2	0	47.3	48.2	0	136	138	0	26	26
2022	8	19	7	26	7	27.4	-1	1.318	0.3	0.2	0	47.7	47.7	0	137	138	0	26	27
2022	8	19	7	36	7	27.5	-1.5	1.318	0.3	0.2	0	48.2	48.2	0	137	139	0	25	27
2022	8	19	7	46	7	27.6	-0.6	1.318	0.3	0.2	0	47.3	47.7	0	136	137	0	26	26
2022	8	19	7	56	7	26.9	-1	1.318	0.3	0.2	0	47.3	48.2	0	136	138	0	26	26
2022	8	19	8	6	7	27.1	-1	1.318	0.3	0.2	0	47.7	48.6	0	137	139	0	26	26

Mazourka (0354)

Year	Month	Day	Hour	Minute	Second	VelocityX	VelocityY	Level	StdError1	StdError2	StdError3	SNR1	SNR2	SNR3	SignalAmp1	SignalAmp2	SignalAmp3	Noise1	Noise2
2022	8	19	8	16	7	26.9	-0.4	1.318	0.4	0.3	0	47.7	48.2	0	137	138	0	26	26
2022	8	19	8	26	7	27.6	-2.2	1.317	0.3	0.2	0	47.3	47.7	0	136	137	0	26	26
2022	8	19	8	36	7	27.4	-1.5	1.317	0.3	0.2	0	48.2	48.2	0	137	138	0	25	26
2022	8	19	8	46	7	27.1	-0.5	1.317	0.4	0.3	0	47.7	48.6	0	137	139	0	26	26
2022	8	19	8	56	7	28.1	-1.3	1.317	0.3	0.2	0	47.3	48.2	0	136	138	0	26	26
2022	8	19	9	6	7	27.1	-0.7	1.317	0.3	0.2	0	47.7	48.6	0	137	139	0	26	26
2022	8	19	9	16	7	27.2	-0.4	1.317	0.3	0.2	0	47.7	48.2	0	136	138	0	25	26
2022	8	19	9	26	7	27.6	-1.6	1.317	0.4	0.3	0	47.7	48.6	0	137	139	0	26	26
2022	8	19	9	36	7	27.9	-1.5	1.316	0.3	0.2	0	47.7	48.2	0	137	138	0	26	26
2022	8	19	9	46	7	27.5	-0.7	1.316	0.3	0.2	0	47.7	48.2	0	137	138	0	26	26
2022	8	19	9	56	7	27.3	-1.3	1.315	0.3	0.2	0	47.7	49	0	137	139	0	26	25
2022	8	19	10	6	7	27.5	-1.1	1.315	0.3	0.2	0	47.7	48.6	0	137	139	0	26	26
2022	8	19	10	16	7	27.2	-1.5	1.314	0.3	0.2	0	48.6	48.6	0	138	140	0	25	27
2022	8	19	10	26	7	27.7	-1.4	1.314	0.4	0.3	0	48.2	48.6	0	137	139	0	25	26
2022	8	19	10	36	7	26.9	-1.2	1.312	0.3	0.2	0	48.2	49	0	138	140	0	26	26
2022	8	19	10	46	7	27.8	-0.3	1.312	0.4	0.3	0	47.7	49	0	137	140	0	26	26
2022	8	19	10	56	7	27	-1.5	1.312	0.3	0.2	0	48.2	49	0	138	140	0	26	26
2022	8	19	11	6	7	27.1	-0.1	1.311	0.3	0.2	0	47.7	49	0	137	139	0	26	25
2022	8	19	11	16	7	28	-1.6	1.311	0.3	0.2	0	48.2	48.6	0	137	139	0	25	26
2022	8	19	11	26	7	26.6	-1.9	1.311	0.4	0.3	0	47.7	48.6	0	137	139	0	26	26
2022	8	19	11	36	7	27	-0.6	1.311	0.3	0.2	0	48.2	48.2	0	137	139	0	25	27
2022	8	19	11	46	7	27.9	-2.2	1.311	0.4	0.3	0	47.3	48.2	0	136	138	0	26	26
2022	8	19	11	56	7	27.2	-1.5	1.31	0.3	0.2	0	47.3	48.2	0	136	138	0	26	26
2022	8	19	12	6	7	28.1	-2	1.31	0.5	0.4	0	47.7	48.6	0	137	139	0	26	26
2022	8	19	12	16	7	27.1	-0.6	1.31	0.3	0.2	0	47.7	48.6	0	137	139	0	26	26
2022	8	19	12	26	7	27.6	-2	1.31	0.4	0.3	0	46.9	48.2	0	135	138	0	26	26
2022	8	19	12	36	7	28.4	-1.9	1.31	0.3	0.2	0	47.3	48.2	0	136	138	0	26	26
2022	8	19	12	46	7	26.7	-1.5	1.309	0.4	0.3	0	47.3	47.7	0	136	138	0	26	27
2022	8	19	12	56	7	27.5	-1.1	1.309	0.3	0.2	0	47.7	48.6	0	137	139	0	26	26
2022	8	19	13	6	7	28.1	-1.6	1.309	0.3	0.2	0	47.3	47.7	0	136	138	0	26	27
2022	8	19	13	16	7	27.1	-2.5	1.309	0.3	0.2	0	46.4	47.3	0	134	136	0	26	26
2022	8	19	13	26	7	27.5	-3.1	1.309	0.4	0.3	0	46.9	47.7	0	135	137	0	26	26
2022	8	19	13	36	7	28	-1.3	1.309	0.3	0.2	0	47.3	48.2	0	136	138	0	26	26
2022	8	19	13	46	7	27.2	-2.4	1.308	0.3	0.2	0	46.4	47.7	0	134	137	0	26	26
2022	8	19	13	56	7	27.1	-2.7	1.308	0.3	0.2	0	46.4	47.7	0	134	137	0	26	26
2022	8	19	14	6	7	27.8	-1.1	1.308	0.4	0.3	0	47.7	47.7	0	136	138	0	25	27
2022	8	19	14	16	7	27.4	-2	1.308	0.3	0.2	0	46.4	47.7	0	134	137	0	26	26
2022	8	19	14	26	7	27	-2.6	1.307	0.3	0.2	0	46.9	48.2	0	135	138	0	26	26
2022	8	19	14	36	7	26.8	-1.5	1.307	0.3	0.2	0	46.9	47.3	0	135	137	0	26	27
2022	8	19	14	46	7	26.7	-1.5	1.307	0.4	0.3	0	47.3	48.6	0	136	139	0	26	26
2022	8	19	14	56	7	27.1	-1.4	1.307	0.3	0.2	0	47.3	48.2	0	136	138	0	26	26
2022	8	19	15	6	7	27.4	-0.9	1.306	0.3	0.2	0	47.3	48.2	0	136	138	0	26	26
2022	8	19	15	16	7	26.4	-1.5	1.306	0.3	0.2	0	47.7	48.2	0	136	138	0	25	26
2022	8	19	15	26	7	27.6	-1.5	1.305	0.4	0.3	0	47.7	48.2	0	136	138	0	25	26
2022	8	19	15	36	7	27.4	-2.2	1.303	0.4	0.3	0	46.9	48.6	0	135	138	0	26	25
2022	8	19	15	46	7	27.4	-0.5	1.302	0.3	0.2	0	46.9	47.7	0	135	137	0	26	26
2022	8	19	15	56	7	27.8	-0.8	1.301	0.4	0.3	0	47.3	48.6	0	136	139	0	26	26
2022	8	19	16	6	7	27	-1.6	1.301	0.3	0.2	0	47.3	47.7	0	136	138	0	26	27

Mazourka (0354)

Year	Month	Day	Hour	Minute	Second	VelocityX	VelocityY	Level	StdError1	StdError2	StdError3	SNR1	SNR2	SNR3	SignalAmp1	SignalAmp2	SignalAmp3	Noise1	Noise2
2022	8	19	16	16	7	26.7	-1.3	1.301	0.5	0.4	0	46.9	48.2	0	135	138	0	26	26
2022	8	19	16	26	7	26.8	-1	1.3	0.3	0.2	0	46.9	48.2	0	135	138	0	26	26
2022	8	19	16	36	7	27.3	-0.6	1.3	0.3	0.2	0	47.3	48.6	0	136	139	0	26	26
2022	8	19	16	46	7	26.3	-2.1	1.3	0.3	0.2	0	47.3	48.2	0	136	138	0	26	26
2022	8	19	16	56	7	27.2	-1.1	1.3	0.4	0.3	0	47.3	48.6	0	136	139	0	26	26
2022	8	19	17	6	7	27.6	-0.5	1.299	0.3	0.2	0	47.3	48.6	0	136	139	0	26	26
2022	8	19	17	16	7	27.3	-1.3	1.299	0.4	0.3	0	47.3	48.2	0	136	139	0	26	27
2022	8	19	17	26	7	26.8	-1.2	1.299	0.5	0.4	0	46.9	48.2	0	135	138	0	26	26
2022	8	19	17	36	7	27.5	-0.3	1.299	0.3	0.2	0	47.7	48.6	0	137	139	0	26	26
2022	8	19	17	46	7	26.8	-0.9	1.299	0.4	0.3	0	47.7	48.2	0	136	138	0	25	26
2022	8	19	17	56	7	26.9	-0.9	1.298	0.4	0.3	0	47.3	48.2	0	136	138	0	26	26
2022	8	19	18	6	7	27.8	-1	1.298	0.5	0.4	0	47.3	47.7	0	135	138	0	25	27
2022	8	19	18	16	7	27	-0.6	1.298	0.3	0.2	0	47.7	48.2	0	136	138	0	25	26
2022	8	19	18	26	7	26.9	-1	1.298	0.5	0.4	0	47.7	48.2	0	136	138	0	25	26
2022	8	19	18	36	7	27.2	-0.3	1.298	0.3	0.2	0	46.9	48.2	0	135	138	0	26	26
2022	8	19	18	46	7	27	-1.6	1.298	0.3	0.2	0	47.7	48.2	0	136	138	0	25	26
2022	8	19	18	56	7	26.8	-1.4	1.298	0.3	0.2	0	47.3	47.7	0	136	138	0	26	27
2022	8	19	19	6	7	27.4	-1.1	1.297	0.5	0.4	0	47.7	48.6	0	136	139	0	25	26
2022	8	19	19	16	7	27.3	-0.9	1.297	0.4	0.3	0	48.6	49	0	138	140	0	25	26
2022	8	19	19	26	7	26.5	-0.6	1.296	0.3	0.2	0	47.7	48.6	0	137	139	0	26	26
2022	8	19	19	36	7	26.8	-0.5	1.296	0.4	0.3	0	47.7	48.6	0	136	139	0	25	26
2022	8	19	19	46	7	27.4	-1	1.296	0.3	0.2	0	47.3	48.6	0	136	139	0	26	26
2022	8	19	19	56	7	27.2	-1	1.296	0.3	0.2	0	47.7	48.6	0	136	139	0	25	26
2022	8	19	20	6	7	27.2	-1.3	1.295	0.3	0.2	0	47.7	48.6	0	136	139	0	25	26
2022	8	19	20	16	7	27.8	-0.4	1.295	0.3	0.2	0	47.7	48.6	0	137	139	0	26	26
2022	8	19	20	26	7	26.3	-0.7	1.294	0.3	0.2	0	47.7	48.6	0	137	139	0	26	26
2022	8	19	20	36	7	26.5	-1	1.292	0.3	0.2	0	47.3	48.6	0	136	139	0	26	26
2022	8	19	20	46	7	26.7	-0.5	1.292	0.4	0.3	0	47.3	48.2	0	136	138	0	26	26
2022	8	19	20	56	7	27.4	-0.6	1.291	0.4	0.3	0	47.7	48.2	0	136	138	0	25	26
2022	8	19	21	6	7	26.9	-0.5	1.29	0.3	0.2	0	47.7	47.7	0	136	137	0	25	26
2022	8	19	21	16	7	26.5	-0.9	1.29	0.3	0.2	0	47.7	48.2	0	136	138	0	25	26
2022	8	19	21	26	7	25.3	-0.5	1.29	0.3	0.2	0	47.7	48.6	0	136	139	0	25	26
2022	8	19	21	36	7	27	-2.3	1.29	0.3	0.2	0	47.3	48.2	0	136	138	0	26	26
2022	8	19	21	46	7	27	-1.5	1.289	0.3	0.2	0	47.3	47.7	0	135	137	0	25	26
2022	8	19	21	56	7	28.4	-1.6	1.289	0.3	0.2	0	47.3	48.6	0	136	138	0	26	25
2022	8	19	22	6	7	25.8	-2	1.289	0.4	0.3	0	47.7	48.2	0	136	138	0	25	26
2022	8	19	22	16	7	28	0	1.288	0.4	0.3	0	46.9	47.7	0	135	137	0	26	26
2022	8	19	22	26	7	27.6	-1.2	1.288	0.4	0.3	0	47.3	48.2	0	136	138	0	26	26
2022	8	19	22	36	7	26.7	-1.1	1.288	0.3	0.2	0	46.9	47.7	0	135	137	0	26	26
2022	8	19	22	46	7	27.3	-1	1.288	0.3	0.2	0	46.9	47.7	0	134	137	0	25	26
2022	8	19	22	56	7	27.2	-1.3	1.287	0.4	0.3	0	46.9	48.2	0	134	137	0	25	25
2022	8	19	23	6	7	26.9	-1	1.287	0.4	0.3	0	46.9	47.7	0	135	137	0	26	26
2022	8	19	23	16	7	26.5	-1	1.287	0.3	0.2	0	46.4	47.3	0	134	136	0	26	26
2022	8	19	23	26	7	26.8	0.1	1.287	0.3	0.2	0	46.9	47.7	0	134	137	0	25	26
2022	8	19	23	36	7	26.6	-0.7	1.286	0.3	0.2	0	46.9	47.7	0	134	137	0	25	26
2022	8	19	23	46	7	27.1	-0.7	1.286	0.3	0.2	0	46.9	47.3	0	134	136	0	25	26
2022	8	19	23	56	7	26.7	-1.5	1.286	0.4	0.3	0	46	47.7	0	134	137	0	27	26
2022	8	20	0	6	7	26.9	-1.5	1.286	0.4	0.3	0	47.3	48.2	0	135	138	0	25	26

Mazourka (0354)

Year	Month	Day	Hour	Minute	Second	VelocityX	VelocityY	Level	StdError1	StdError2	StdError3	SNR1	SNR2	SNR3	SignalAmp1	SignalAmp2	SignalAmp3	Noise1	Noise2
2022	8	20	0	16	7	27	-1.1	1.286	0.3	0.2	0	46.9	48.2	0	135	138	0	26	26
2022	8	20	0	26	7	26.4	-1.5	1.285	0.3	0.2	0	46.9	48.2	0	135	138	0	26	26
2022	8	20	0	36	7	26.7	-1	1.285	0.4	0.3	0	46.9	47.7	0	135	137	0	26	26
2022	8	20	0	46	7	27.4	-0.7	1.285	0.3	0.2	0	47.7	47.7	0	136	137	0	25	26
2022	8	20	0	56	7	27.3	-0.7	1.284	0.3	0.2	0	48.2	48.2	0	138	138	0	26	26
2022	8	20	1	6	7	26.5	-1.1	1.284	0.4	0.3	0	48.6	48.2	0	138	138	0	25	26
2022	8	20	1	16	7	26.6	-1	1.284	0.3	0.2	0	48.2	47.7	0	138	138	0	26	27
2022	8	20	1	26	7	26.8	-2	1.283	0.3	0.2	0	47.7	48.2	0	137	138	0	26	26
2022	8	20	1	36	7	26.3	-0.7	1.283	0.3	0.2	0	48.2	47.7	0	138	138	0	26	27
2022	8	20	1	46	7	26.8	-1.6	1.282	0.4	0.3	0	48.2	47.7	0	137	137	0	25	26
2022	8	20	1	56	7	26.4	-0.7	1.282	0.3	0.2	0	47.7	48.2	0	137	138	0	26	26
2022	8	20	2	6	7	26.9	-1.7	1.282	0.3	0.2	0	48.2	48.2	0	137	138	0	25	26
2022	8	20	2	16	7	27	-1.5	1.281	0.5	0.4	0	48.2	48.2	0	137	138	0	25	26
2022	8	20	2	26	7	27	-1.5	1.279	0.3	0.2	0	47.7	48.2	0	137	138	0	26	26
2022	8	20	2	36	7	26.9	-0.2	1.278	0.3	0.2	0	47.7	48.2	0	137	138	0	26	26
2022	8	20	2	46	7	27.2	-1.4	1.277	0.3	0.2	0	48.2	48.6	0	138	139	0	26	26
2022	8	20	2	56	7	26.6	-1.5	1.277	0.5	0.4	0	48.6	48.2	0	138	138	0	25	26
2022	8	20	3	6	7	26.7	-0.9	1.276	0.4	0.3	0	48.6	48.6	0	138	139	0	25	26
2022	8	20	3	16	7	26.9	-1.2	1.276	0.3	0.2	0	47.7	48.2	0	137	138	0	26	26
2022	8	20	3	26	7	26.6	-0.4	1.276	0.3	0.2	0	48.6	48.6	0	138	139	0	25	26
2022	8	20	3	36	7	25.9	-0.9	1.275	0.3	0.2	0	47.7	48.2	0	137	139	0	26	27
2022	8	20	3	46	7	26.2	-1.6	1.275	0.3	0.2	0	48.2	48.6	0	138	139	0	26	26
2022	8	20	3	56	7	26.6	-1	1.275	0.3	0.2	0	48.2	48.2	0	138	138	0	26	26
2022	8	20	4	6	7	26.6	-0.9	1.274	0.3	0.2	0	48.6	49	0	138	140	0	25	26
2022	8	20	4	16	7	26.5	-0.8	1.274	0.5	0.4	0	48.2	47.7	0	138	138	0	26	27
2022	8	20	4	26	7	27.1	-0.7	1.274	0.3	0.2	0	48.2	48.6	0	138	139	0	26	26
2022	8	20	4	36	7	26.6	-0.9	1.273	0.3	0.2	0	48.6	48.2	0	138	139	0	25	27
2022	8	20	4	46	7	25.9	0	1.273	0.4	0.3	0	48.2	48.6	0	138	139	0	26	26
2022	8	20	4	56	7	25.6	-0.4	1.273	0.4	0.3	0	48.2	48.6	0	138	139	0	26	26
2022	8	20	5	6	7	27	-1	1.272	0.4	0.3	0	48.2	47.7	0	138	138	0	26	27
2022	8	20	5	16	7	27.1	-1.2	1.272	0.3	0.2	0	48.2	48.6	0	138	139	0	26	26
2022	8	20	5	26	7	26.1	-1.5	1.272	0.3	0.2	0	48.2	48.6	0	138	139	0	26	26
2022	8	20	5	36	7	26.6	-0.3	1.272	0.5	0.4	0	48.6	49	0	139	140	0	26	26
2022	8	20	5	46	7	26.7	-2.2	1.271	0.3	0.2	0	48.6	49	0	139	140	0	26	26
2022	8	20	5	56	7	27	-0.6	1.271	0.3	0.2	0	49	49	0	140	140	0	26	26
2022	8	20	6	6	7	25.3	-0.6	1.271	0.4	0.3	0	49.5	49	0	141	141	0	26	27
2022	8	20	6	16	7	26.3	-1.3	1.27	0.4	0.3	0	49.5	49.5	0	140	141	0	25	26
2022	8	20	6	26	7	26.9	-2.2	1.27	0.3	0.2	0	49.5	49	0	141	141	0	26	27
2022	8	20	6	36	7	26.1	-0.9	1.27	0.3	0.2	0	49.5	49.5	0	141	141	0	26	26
2022	8	20	6	46	7	26.5	-0.7	1.269	0.3	0.2	0	49.5	49	0	141	141	0	26	27
2022	8	20	6	56	7	25.7	-1.4	1.269	0.4	0.3	0	49	49	0	140	141	0	26	27
2022	8	20	7	6	7	26.3	-0.8	1.268	0.3	0.2	0	48.6	48.6	0	139	140	0	26	27
2022	8	20	7	16	7	27.1	-1.6	1.268	0.3	0.2	0	49.5	49	0	141	141	0	26	27
2022	8	20	7	26	7	26.2	-1	1.266	0.3	0.2	0	49	49	0	140	141	0	26	27
2022	8	20	7	36	7	25.8	-0.3	1.265	0.3	0.2	0	49.9	49	0	141	141	0	25	27
2022	8	20	7	46	7	27.4	-1.7	1.263	0.4	0.3	0	49	49	0	140	140	0	26	26
2022	8	20	7	56	7	27.2	-2	1.263	0.4	0.3	0	49.5	49.5	0	141	141	0	26	26
2022	8	20	8	6	7	26.2	-1.7	1.263	0.3	0.2	0	49.5	49	0	141	141	0	26	27

Mazourka (0354)

Year	Month	Day	Hour	Minute	Second	VelocityX	VelocityY	Level	StdError1	StdError2	StdError3	SNR1	SNR2	SNR3	SignalAmp1	SignalAmp2	SignalAmp3	Noise1	Noise2
2022	8	20	8	16	7	26	-1.5	1.262	0.4	0.3	0	49.5	49.5	0	141	141	0	26	26
2022	8	20	8	26	7	26.2	-0.9	1.262	0.4	0.3	0	49.5	49.9	0	141	142	0	26	26
2022	8	20	8	36	7	26.3	-1.8	1.261	0.3	0.2	0	49.5	49.9	0	141	142	0	26	26
2022	8	20	8	46	7	26.5	-1.6	1.261	0.4	0.3	0	49	49.5	0	141	141	0	27	26
2022	8	20	8	56	7	26.4	-0.4	1.261	0.3	0.2	0	49.5	49.5	0	142	142	0	27	27
2022	8	20	9	6	7	26.9	-1.2	1.26	0.3	0.2	0	50.3	50.3	0	143	143	0	26	26
2022	8	20	9	16	7	26.5	-1.3	1.26	0.3	0.2	0	49.9	49.5	0	142	142	0	26	27
2022	8	20	9	26	7	26	-1.5	1.26	0.4	0.3	0	49.9	49.9	0	142	142	0	26	26
2022	8	20	9	36	7	25.6	-1	1.259	0.3	0.2	0	49.9	49.9	0	141	142	0	25	26
2022	8	20	9	46	7	25.7	-1.2	1.259	0.5	0.5	0	49.5	49.5	0	141	141	0	26	26
2022	8	20	9	56	7	25.2	-1.2	1.259	0.4	0.3	0	49.5	49	0	141	141	0	26	27
2022	8	20	10	6	7	26	-1	1.259	0.3	0.2	0	49	49.5	0	140	141	0	26	26
2022	8	20	10	16	7	27	-1.8	1.258	0.3	0.2	0	49.5	49	0	141	141	0	26	27
2022	8	20	10	26	7	26.5	-1.8	1.258	0.5	0.4	0	49.5	49.5	0	141	142	0	26	27
2022	8	20	10	36	7	26.7	-1.7	1.257	0.3	0.2	0	49	49	0	140	141	0	26	27
2022	8	20	10	46	7	26.2	-1.9	1.257	0.4	0.3	0	49	49	0	140	141	0	26	27
2022	8	20	10	56	7	25.5	-2	1.256	0.3	0.2	0	49	49.5	0	140	141	0	26	26
2022	8	20	11	6	7	25.9	-2.8	1.256	0.3	0.2	0	49	49	0	140	140	0	26	26
2022	8	20	11	16	7	25.6	-2.6	1.254	0.4	0.3	0	49	49	0	139	140	0	25	26
2022	8	20	11	26	7	25.6	-2.1	1.252	0.3	0.2	0	48.6	49	0	139	140	0	26	26
2022	8	20	11	36	7	25.5	-2	1.251	0.3	0.2	0	49.5	49	0	140	140	0	25	26
2022	8	20	11	46	7	26.5	-3	1.25	0.3	0.2	0	48.6	48.6	0	139	140	0	26	27
2022	8	20	11	56	7	25.9	-3	1.25	0.3	0.2	0	48.2	48.6	0	138	139	0	26	26
2022	8	20	12	6	7	25.9	-2.7	1.25	0.4	0.3	0	48.6	48.6	0	139	139	0	26	26
2022	8	20	12	16	7	25.5	-2.8	1.249	0.3	0.2	0	47.7	48.2	0	138	138	0	27	26
2022	8	20	12	26	7	26.1	-3.3	1.249	0.3	0.2	0	48.6	48.2	0	138	138	0	25	26
2022	8	20	12	36	7	25.6	-2.1	1.248	0.3	0.2	0	48.6	48.6	0	139	139	0	26	26
2022	8	20	12	46	7	25.7	-2	1.248	0.3	0.2	0	48.2	47.7	0	138	138	0	26	27
2022	8	20	12	56	7	26	-2.1	1.248	0.4	0.3	0	48.6	47.7	0	138	138	0	25	27
2022	8	20	13	6	7	24.8	-2.5	1.247	0.4	0.3	0	47.7	47.7	0	137	137	0	26	26
2022	8	20	13	16	7	25.5	-2.8	1.247	0.3	0.2	0	48.2	47.7	0	138	138	0	26	27
2022	8	20	13	26	7	25.6	-3	1.246	0.4	0.3	0	48.2	48.2	0	138	138	0	26	26
2022	8	20	13	36	7	26.2	-1.7	1.245	0.3	0.2	0	48.2	48.2	0	138	138	0	26	26
2022	8	20	13	46	7	25.4	-2.4	1.245	0.4	0.3	0	48.2	48.2	0	138	138	0	26	26
2022	8	20	13	56	7	25.5	-2	1.244	0.4	0.3	0	48.6	48.6	0	139	139	0	26	26
2022	8	20	14	6	7	26.1	-2.4	1.243	0.5	0.4	0	49	48.6	0	140	140	0	26	27
2022	8	20	14	16	7	26.3	-1.8	1.242	0.4	0.3	0	48.6	48.6	0	139	139	0	26	26
2022	8	20	14	26	7	25.5	-2.5	1.241	0.3	0.2	0	48.6	48.6	0	139	139	0	26	26
2022	8	20	14	36	7	26.3	-2.3	1.24	0.5	0.4	0	48.6	49	0	139	140	0	26	26
2022	8	20	14	46	7	26.2	-1.9	1.239	0.4	0.3	0	49	48.6	0	140	140	0	26	27
2022	8	20	14	56	7	25.6	-1.7	1.239	0.4	0.3	0	49	48.6	0	140	140	0	26	27
2022	8	20	15	6	7	25.5	-2.8	1.238	0.3	0.2	0	49	48.2	0	139	139	0	25	27
2022	8	20	15	16	7	24.9	-1.9	1.238	0.3	0.2	0	48.2	49	0	139	140	0	27	26
2022	8	20	15	26	7	25.6	-1.9	1.238	0.4	0.3	0	49	49	0	140	140	0	26	26
2022	8	20	15	36	7	25.6	-1.9	1.237	0.3	0.2	0	49	49	0	140	140	0	26	26
2022	8	20	15	46	7	25.6	-2.5	1.237	0.3	0.2	0	48.6	49	0	139	140	0	26	26
2022	8	20	15	56	7	25.5	-2.1	1.237	0.3	0.2	0	49	49	0	140	141	0	26	27
2022	8	20	16	6	7	25.2	-1.7	1.236	0.5	0.4	0	49	48.6	0	140	140	0	26	27

Mazourka (0354)

Year	Month	Day	Hour	Minute	Second	VelocityX	VelocityY	Level	StdError1	StdError2	StdError3	SNR1	SNR2	SNR3	SignalAmp1	SignalAmp2	SignalAmp3	Noise1	Noise2
2022	8	20	16	16	7	25.5	-2.3	1.236	0.3	0.2	0	48.6	48.6	0	139	140	0	26	27
2022	8	20	16	26	7	25.5	-1.1	1.235	0.5	0.4	0	48.6	48.6	0	139	139	0	26	26
2022	8	20	16	36	7	25.2	-3	1.235	0.3	0.2	0	49	49	0	140	140	0	26	26
2022	8	20	16	46	7	26.6	-1.5	1.234	0.5	0.4	0	49	49	0	140	140	0	26	26
2022	8	20	16	56	7	24.5	-0.6	1.232	0.3	0.2	0	57.6	58.5	0	160	162	0	26	26
2022	8	20	17	6	7	19.8	0.8	1.231	0.4	0.3	0	56.8	58	0	158	161	0	26	26
2022	8	20	17	16	7	25.4	-0.7	1.231	0.5	0.4	0	52.9	52.9	0	149	149	0	26	26
2022	8	20	17	26	7	25.7	-1.1	1.232	0.3	0.2	0	51.2	51.2	0	145	145	0	26	26
2022	8	20	17	36	7	26	-0.3	1.232	0.5	0.5	0	51.2	51.2	0	144	145	0	25	26
2022	8	20	17	46	7	25.2	-0.3	1.231	0.4	0.3	0	49.9	50.7	0	142	144	0	26	26
2022	8	20	17	56	7	25.4	-1.4	1.23	0.4	0.3	0	49.9	50.7	0	142	144	0	26	26
2022	8	20	18	6	7	25.2	-1.4	1.229	0.3	0.2	0	49.9	50.3	0	141	144	0	25	27
2022	8	20	18	16	7	24.5	-1.3	1.229	0.3	0.2	0	49.9	50.7	0	142	144	0	26	26
2022	8	20	18	26	7	24.3	-1.1	1.228	0.5	0.4	0	55.9	56.8	0	156	158	0	26	26
2022	8	20	18	36	7	20.8	-1.3	1.228	0.3	0.2	0	54.6	55.5	0	152	155	0	25	26
2022	8	20	18	46	7	27.2	-1.7	1.228	0.4	0.3	0	51.2	52.5	0	145	148	0	26	26
2022	8	20	18	56	7	23.3	0	1.228	0.3	0.2	0	53.8	55	0	151	154	0	26	26
2022	8	20	19	6	7	25.3	-0.8	1.227	0.5	0.4	0	51.2	53.3	0	145	150	0	26	26
2022	8	20	19	16	7	25.4	-1.2	1.227	0.5	0.4	0	50.3	51.2	0	143	145	0	26	26
2022	8	20	19	26	7	25.3	-1	1.227	0.3	0.2	0	49.9	51.2	0	142	145	0	26	26
2022	8	20	19	36	7	24.3	-0.8	1.227	0.4	0.3	0	50.3	50.7	0	143	145	0	26	27
2022	8	20	19	46	7	25.8	-1.1	1.227	0.4	0.3	0	50.7	51.2	0	143	145	0	25	26
2022	8	20	19	56	7	25.3	-0.9	1.227	0.3	0.2	0	50.3	51.2	0	143	145	0	26	26
2022	8	20	20	6	7	24.2	-1	1.226	0.4	0.3	0	50.7	51.6	0	143	146	0	25	26
2022	8	20	20	16	7	24.3	-1	1.226	0.3	0.2	0	50.3	51.6	0	143	146	0	26	26
2022	8	20	20	26	7	25.6	-0.7	1.226	0.3	0.2	0	50.3	50.7	0	143	145	0	26	27
2022	8	20	20	36	7	24.7	-1.1	1.226	0.4	0.3	0	50.7	51.2	0	143	145	0	25	26
2022	8	20	20	46	7	25.3	-0.8	1.226	0.5	0.4	0	50.3	51.2	0	143	145	0	26	26
2022	8	20	20	56	7	25.3	-0.8	1.226	0.4	0.3	0	50.3	50.7	0	142	145	0	25	27
2022	8	20	21	6	7	25.5	-0.6	1.225	0.4	0.3	0	50.3	51.2	0	143	145	0	26	26
2022	8	20	21	16	7	24.3	-0.9	1.225	0.4	0.3	0	50.7	51.2	0	143	145	0	25	26
2022	8	20	21	26	7	25.4	-0.5	1.225	0.5	0.4	0	50.3	51.2	0	142	145	0	25	26
2022	8	20	21	36	7	25.9	-1.5	1.224	0.3	0.2	0	49.9	51.6	0	142	145	0	26	25
2022	8	20	21	46	7	24.8	-0.8	1.225	0.4	0.3	0	50.7	51.6	0	143	146	0	25	26
2022	8	20	21	56	7	24.6	-0.2	1.224	0.3	0.2	0	50.3	51.2	0	142	145	0	25	26
2022	8	20	22	6	7	25.4	-0.5	1.224	0.3	0.2	0	50.3	51.2	0	142	145	0	25	26
2022	8	20	22	16	7	25.4	-1.2	1.224	0.3	0.2	0	49.5	51.2	0	142	145	0	27	26
2022	8	20	22	26	7	24.3	-0.9	1.223	0.3	0.2	0	49.9	50.7	0	142	144	0	26	26
2022	8	20	22	36	7	25.5	-0.6	1.223	0.4	0.3	0	49.5	50.7	0	141	144	0	26	26
2022	8	20	22	46	7	25.7	-1	1.223	0.4	0.3	0	49.5	50.7	0	141	144	0	26	26
2022	8	20	22	56	7	25.4	-1.5	1.223	0.5	0.4	0	49.9	50.7	0	142	144	0	26	26
2022	8	20	23	6	7	24.9	-1.9	1.222	0.3	0.2	0	49.9	50.7	0	142	144	0	26	26
2022	8	20	23	16	7	25.2	-1.1	1.221	0.3	0.2	0	49.9	51.2	0	142	145	0	26	26
2022	8	20	23	26	7	24.1	-0.4	1.221	0.3	0.2	0	49.9	51.2	0	142	145	0	26	26
2022	8	20	23	36	7	25.1	-2	1.22	0.3	0.2	0	49.5	50.7	0	141	144	0	26	26
2022	8	20	23	46	7	24.9	-1.2	1.219	0.3	0.2	0	49.9	51.2	0	142	145	0	26	26
2022	8	20	23	56	7	25.4	-0.7	1.218	0.3	0.2	0	49.9	50.3	0	141	144	0	25	27
2022	8	21	0	6	7	25.6	-0.2	1.218	0.4	0.3	0	49.9	51.2	0	142	145	0	26	26

Mazourka (0354)

Year	Month	Day	Hour	Minute	Second	VelocityX	VelocityY	Level	StdError1	StdError2	StdError3	SNR1	SNR2	SNR3	SignalAmp1	SignalAmp2	SignalAmp3	Noise1	Noise2
2022	8	21	0	16	7	24.2	-1.5	1.218	0.3	0.2	0	49.9	50.7	0	141	144	0	25	26
2022	8	21	0	26	7	24.9	-1	1.218	0.4	0.3	0	49.9	50.7	0	141	144	0	25	26
2022	8	21	0	36	7	25.1	-1.5	1.217	0.4	0.3	0	49.5	50.7	0	141	144	0	26	26
2022	8	21	0	46	7	25.6	-0.5	1.217	0.3	0.2	0	49.9	50.7	0	142	144	0	26	26
2022	8	21	0	56	7	25.1	-0.5	1.217	0.3	0.2	0	49.5	50.7	0	141	144	0	26	26
2022	8	21	1	6	7	24.5	-0.6	1.217	0.4	0.3	0	49.9	50.7	0	141	144	0	25	26
2022	8	21	1	16	7	24.9	-1.4	1.217	0.4	0.3	0	49	50.7	0	141	144	0	27	26
2022	8	21	1	26	7	25.7	-1.8	1.216	0.5	0.5	0	49.5	50.7	0	141	144	0	26	26
2022	8	21	1	36	7	25.4	-1	1.216	0.4	0.3	0	50.3	50.3	0	142	144	0	25	27
2022	8	21	1	46	7	24.2	-1	1.216	0.4	0.3	0	50.3	50.7	0	142	144	0	25	26
2022	8	21	1	56	7	24.7	-1.5	1.216	0.5	0.4	0	49.9	50.7	0	142	144	0	26	26
2022	8	21	2	6	7	25.6	-0.5	1.216	0.3	0.2	0	49.9	50.7	0	141	144	0	25	26
2022	8	21	2	16	7	24.9	-1.4	1.215	0.3	0.2	0	50.7	51.2	0	143	145	0	25	26
2022	8	21	2	26	7	24.8	-1.5	1.215	0.4	0.3	0	49.5	50.7	0	141	144	0	26	26
2022	8	21	2	36	7	24.4	-0.5	1.215	0.3	0.2	0	49.9	51.2	0	142	145	0	26	26
2022	8	21	2	46	7	25.1	-1.1	1.215	0.4	0.3	0	50.3	51.6	0	143	146	0	26	26
2022	8	21	2	56	7	25.5	-1.5	1.215	0.3	0.2	0	49.9	50.7	0	142	145	0	26	27
2022	8	21	3	6	7	25.4	-1.5	1.215	0.3	0.2	0	49.9	50.7	0	141	144	0	25	26
2022	8	21	3	16	7	25.9	-0.9	1.215	0.5	0.4	0	49.9	51.2	0	142	145	0	26	26
2022	8	21	3	26	7	25.6	-1.5	1.215	0.4	0.3	0	50.3	50.7	0	142	144	0	25	26
2022	8	21	3	36	7	24.6	0	1.214	0.4	0.3	0	50.3	51.6	0	143	146	0	26	26
2022	8	21	3	46	7	25.1	-1.6	1.214	0.4	0.3	0	50.7	51.2	0	143	145	0	25	26
2022	8	21	3	56	7	24.9	-1.2	1.214	0.3	0.2	0	50.3	51.6	0	143	146	0	26	26
2022	8	21	4	6	7	25.2	-1.4	1.214	0.4	0.3	0	50.7	51.6	0	143	146	0	25	26
2022	8	21	4	16	7	25	-1.3	1.214	0.5	0.4	0	50.3	51.2	0	143	146	0	26	27
2022	8	21	4	26	7	24.7	-1.2	1.214	0.3	0.2	0	51.2	52	0	144	147	0	25	26
2022	8	21	4	36	7	25	-1.3	1.214	0.3	0.2	0	50.3	52	0	143	147	0	26	26
2022	8	21	4	46	7	24.7	-1.2	1.213	0.3	0.2	0	50.3	51.6	0	143	146	0	26	26
2022	8	21	4	56	7	24.9	-1.4	1.213	0.4	0.3	0	50.7	50.7	0	143	145	0	25	27
2022	8	21	5	6	7	24.1	-0.9	1.213	0.4	0.3	0	50.3	51.6	0	143	146	0	26	26
2022	8	21	5	16	7	25	-0.9	1.213	0.5	0.4	0	50.3	51.2	0	142	145	0	25	26
2022	8	21	5	26	7	24.9	-1.5	1.213	0.4	0.3	0	50.3	52	0	143	146	0	26	25
2022	8	21	5	36	7	25	-1	1.213	0.4	0.3	0	50.3	51.6	0	143	146	0	26	26
2022	8	21	5	46	7	24.4	-0.5	1.213	0.5	0.4	0	50.3	51.6	0	143	146	0	26	26
2022	8	21	5	56	7	25.3	-1.3	1.213	0.5	0.4	0	50.3	51.6	0	143	146	0	26	26
2022	8	21	6	6	7	24.2	-2	1.213	0.4	0.3	0	50.7	51.6	0	143	146	0	25	26
2022	8	21	6	16	7	25	-0.6	1.212	0.3	0.2	0	50.3	51.6	0	143	146	0	26	26
2022	8	21	6	26	7	24.4	-0.4	1.212	0.3	0.2	0	50.3	51.6	0	143	146	0	26	26
2022	8	21	6	36	7	25	-0.4	1.212	0.4	0.3	0	51.2	52	0	144	147	0	25	26
2022	8	21	6	46	7	24.5	-1.4	1.212	0.4	0.3	0	50.3	51.6	0	143	146	0	26	26
2022	8	21	6	56	7	24.6	-0.6	1.212	0.3	0.2	0	50.7	52	0	144	147	0	26	26
2022	8	21	7	6	7	24.5	-1.9	1.212	0.4	0.3	0	50.7	51.2	0	143	146	0	25	27
2022	8	21	7	16	7	24.4	-1	1.212	0.5	0.4	0	50.3	51.6	0	143	146	0	26	26
2022	8	21	7	26	7	24.6	-1.1	1.212	0.3	0.2	0	49.9	51.6	0	143	146	0	27	26
2022	8	21	7	36	7	25.1	-1.4	1.211	0.5	0.4	0	50.7	52	0	144	147	0	26	26
2022	8	21	7	46	7	23.7	-2	1.211	0.4	0.3	0	50.7	52	0	144	147	0	26	26
2022	8	21	7	56	7	25.3	-1.1	1.211	0.3	0.2	0	50.7	52	0	144	147	0	26	26
2022	8	21	8	6	7	24.4	-1.3	1.211	0.4	0.3	0	50.7	52	0	144	147	0	26	26

Mazourka (0354)

Year	Month	Day	Hour	Minute	Second	VelocityX	VelocityY	Level	StdError1	StdError2	StdError3	SNR1	SNR2	SNR3	SignalAmp1	SignalAmp2	SignalAmp3	Noise1	Noise2
2022	8	21	8	16	7	26	-0.9	1.211	0.3	0.2	0	51.2	52.5	0	145	148	0	26	26
2022	8	21	8	26	7	23.9	-1.5	1.211	0.4	0.3	0	50.3	51.6	0	144	146	0	27	26
2022	8	21	8	36	7	25	-1.7	1.211	0.3	0.2	0	50.3	51.2	0	143	146	0	26	27
2022	8	21	8	46	7	24.9	-1.3	1.211	0.3	0.2	0	50.7	52	0	144	147	0	26	26
2022	8	21	8	56	7	24.9	-1	1.211	0.4	0.3	0	50.3	51.6	0	143	146	0	26	26
2022	8	21	9	6	7	25.2	-0.9	1.211	0.3	0.2	0	50.3	51.6	0	143	146	0	26	26
2022	8	21	9	16	7	24.5	-1.9	1.211	0.4	0.3	0	50.7	51.6	0	144	147	0	26	27
2022	8	21	9	26	7	24.9	-2.3	1.211	0.4	0.3	0	50.3	51.6	0	143	146	0	26	26
2022	8	21	9	36	7	25.3	-1.4	1.211	0.5	0.4	0	50.7	51.6	0	143	146	0	25	26
2022	8	21	9	46	7	24.3	-2.2	1.211	0.4	0.3	0	50.3	51.2	0	143	146	0	26	27
2022	8	21	9	56	7	24.5	-1	1.211	0.4	0.3	0	50.7	52	0	144	147	0	26	26
2022	8	21	10	6	7	25.5	-1.5	1.21	0.4	0.3	0	50.3	51.6	0	143	146	0	26	26
2022	8	21	10	16	7	24.4	-1.3	1.21	0.4	0.3	0	50.3	51.6	0	143	147	0	26	27
2022	8	21	10	26	7	24.3	-1.7	1.21	0.4	0.3	0	50.7	52	0	144	147	0	26	26
2022	8	21	10	36	7	25	-1.5	1.21	0.3	0.2	0	50.3	51.6	0	143	146	0	26	26
2022	8	21	10	46	7	24.9	-1	1.21	0.3	0.2	0	50.7	51.6	0	144	147	0	26	27
2022	8	21	10	56	7	24.3	-0.3	1.21	0.5	0.4	0	50.7	52	0	144	147	0	26	26
2022	8	21	11	6	7	24.6	-1	1.21	0.4	0.3	0	50.7	52	0	144	147	0	26	26
2022	8	21	11	16	7	24.1	-1	1.209	0.5	0.4	0	50.7	51.2	0	143	146	0	25	27
2022	8	21	11	26	7	24.4	-1.7	1.209	0.3	0.2	0	50.3	51.2	0	143	146	0	26	27
2022	8	21	11	36	7	24.5	-1.9	1.209	0.3	0.2	0	49.9	51.6	0	142	146	0	26	26
2022	8	21	11	46	7	25	-1.2	1.209	0.5	0.4	0	50.3	51.2	0	143	146	0	26	27
2022	8	21	11	56	7	24.9	-1.1	1.209	0.3	0.2	0	50.3	51.6	0	143	146	0	26	26
2022	8	21	12	6	7	25.5	-0.9	1.209	0.3	0.2	0	49.5	50.7	0	141	145	0	26	27
2022	8	21	12	16	7	24.8	-2.6	1.208	0.5	0.4	0	49	50.7	0	140	144	0	26	26
2022	8	21	12	26	7	24.8	-3	1.208	0.5	0.5	0	49.5	50.7	0	141	144	0	26	26
2022	8	21	12	36	7	24	-0.5	1.208	0.4	0.3	0	49.9	50.7	0	142	144	0	26	26
2022	8	21	12	46	7	25.1	-1.8	1.208	0.3	0.2	0	49.5	50.3	0	141	144	0	26	27
2022	8	21	12	56	7	23.9	-2.5	1.207	0.4	0.3	0	49	50.3	0	140	143	0	26	26
2022	8	21	13	6	7	24.6	-1.8	1.207	0.4	0.3	0	49	50.3	0	140	144	0	26	27
2022	8	21	13	16	7	24.5	-1.9	1.206	0.4	0.3	0	48.6	49.5	0	139	142	0	26	27
2022	8	21	13	26	7	23.7	-1.7	1.206	0.5	0.4	0	49	49.9	0	140	143	0	26	27
2022	8	21	13	36	7	24.3	-2.8	1.205	0.5	0.4	0	49	50.3	0	139	143	0	25	26
2022	8	21	13	46	7	24.6	-2.6	1.205	0.4	0.3	0	49	49.9	0	139	143	0	25	27
2022	8	21	13	56	7	24.3	-2.1	1.205	0.4	0.3	0	48.6	50.3	0	139	143	0	26	26
2022	8	21	14	6	7	24	-2.1	1.205	0.4	0.3	0	49	50.3	0	140	143	0	26	26
2022	8	21	14	16	7	24.2	-2.2	1.204	0.3	0.2	0	48.6	50.3	0	139	143	0	26	26
2022	8	21	14	26	7	24.2	-1.9	1.205	0.3	0.2	0	48.6	50.3	0	139	143	0	26	26
2022	8	21	14	36	7	24.5	-2	1.204	0.3	0.2	0	49	49.9	0	139	143	0	25	27
2022	8	21	14	46	7	24.1	-1.4	1.202	0.3	0.2	0	51.2	52.5	0	144	148	0	25	26
2022	8	21	14	56	7	23.2	-1.9	1.204	0.4	0.3	0	49.9	51.2	0	142	145	0	26	26
2022	8	21	15	6	7	23.8	-1.1	1.203	0.3	0.2	0	52.5	52.9	0	148	150	0	26	27
2022	8	21	15	16	7	22.9	-1.4	1.203	0.3	0.2	0	50.3	51.6	0	143	146	0	26	26
2022	8	21	15	26	7	23.4	-2.4	1.203	0.3	0.2	0	48.6	49.9	0	139	142	0	26	26
2022	8	21	15	36	7	24.5	-2.8	1.203	0.3	0.2	0	48.6	50.3	0	139	143	0	26	26
2022	8	21	15	46	7	24.5	-1.5	1.203	0.4	0.3	0	48.6	50.3	0	139	143	0	26	26
2022	8	21	15	56	7	25.2	-2.5	1.203	0.3	0.2	0	49	50.3	0	139	143	0	25	26
2022	8	21	16	6	7	25.3	-1.8	1.202	0.3	0.2	0	48.6	50.3	0	139	143	0	26	26

Mazourka (0354)

Year	Month	Day	Hour	Minute	Second	VelocityX	VelocityY	Level	StdError1	StdError2	StdError3	SNR1	SNR2	SNR3	SignalAmp1	SignalAmp2	SignalAmp3	Noise1	Noise2
2022	8	21	16	16	7	24.4	-1.9	1.202	0.4	0.3	0	48.6	49.9	0	139	142	0	26	26
2022	8	21	16	26	7	24.8	-0.8	1.202	0.3	0.2	0	49	50.7	0	140	144	0	26	26
2022	8	21	16	36	7	25.1	-1.3	1.202	0.3	0.2	0	48.6	49.9	0	139	142	0	26	26
2022	8	21	16	46	7	25.3	-1	1.203	0.3	0.2	0	49	50.3	0	139	143	0	25	26
2022	8	21	16	56	7	24.6	-1.5	1.202	0.5	0.4	0	48.6	50.3	0	139	143	0	26	26
2022	8	21	17	6	7	24.3	-2.3	1.202	0.3	0.2	0	48.6	49.9	0	139	143	0	26	27
2022	8	21	17	16	7	23.9	-2.4	1.202	0.4	0.3	0	49	49.9	0	139	143	0	25	27
2022	8	21	17	26	7	24.7	-2.2	1.202	0.3	0.2	0	48.6	49.9	0	139	143	0	26	27
2022	8	21	17	36	7	25.2	-1.7	1.203	0.4	0.3	0	48.6	49.9	0	139	143	0	26	27
2022	8	21	17	46	7	23.8	-2.1	1.202	0.4	0.3	0	49	50.3	0	139	143	0	25	26
2022	8	21	17	56	7	24.6	-1.4	1.202	0.3	0.2	0	49	50.3	0	140	144	0	26	27
2022	8	21	18	6	7	23.7	-1.1	1.202	0.3	0.2	0	49	50.7	0	140	144	0	26	26
2022	8	21	18	16	7	24.2	-1.9	1.202	0.4	0.3	0	49	50.3	0	139	144	0	25	27
2022	8	21	18	26	7	24.7	-1.6	1.202	0.3	0.2	0	49	50.3	0	140	144	0	26	27
2022	8	21	18	36	7	24.1	-1.2	1.202	0.4	0.3	0	49.5	49.9	0	140	143	0	25	27
2022	8	21	18	46	7	23	-1.1	1.202	0.4	0.3	0	49.5	50.3	0	140	144	0	25	27
2022	8	21	18	56	7	24.8	-0.1	1.202	0.3	0.2	0	49	50.3	0	139	143	0	25	26
2022	8	21	19	6	7	24.3	-1.3	1.202	0.3	0.2	0	48.6	49.9	0	139	143	0	26	27
2022	8	21	19	16	7	25.6	-0.4	1.202	0.3	0.2	0	48.6	50.3	0	139	143	0	26	26
2022	8	21	19	26	7	24.4	-1.5	1.202	0.5	0.4	0	49	50.7	0	140	144	0	26	26
2022	8	21	19	36	7	23.9	-1.7	1.202	0.4	0.3	0	49.5	50.7	0	141	144	0	26	26
2022	8	21	19	46	7	24.5	-0.8	1.203	0.4	0.3	0	49.9	50.7	0	141	145	0	25	27
2022	8	21	19	56	7	23.9	-1.2	1.203	0.5	0.4	0	49.5	51.2	0	141	145	0	26	26
2022	8	21	20	6	7	23.9	-1.4	1.203	0.3	0.2	0	49.5	51.2	0	141	145	0	26	26
2022	8	21	20	16	7	24.4	-1.4	1.203	0.4	0.3	0	49.5	51.2	0	141	146	0	26	27
2022	8	21	20	26	7	23.2	-0.5	1.203	0.4	0.3	0	49.5	51.2	0	141	145	0	26	26
2022	8	21	20	36	7	25.6	-0.7	1.203	0.4	0.3	0	49.9	50.7	0	141	145	0	25	27
2022	8	21	20	46	7	24.6	-1.2	1.203	0.4	0.3	0	49	50.7	0	140	144	0	26	26
2022	8	21	20	56	7	23.8	0	1.203	0.3	0.2	0	49	51.2	0	140	145	0	26	26
2022	8	21	21	6	7	23.4	-0.4	1.203	0.3	0.2	0	49.5	50.7	0	140	144	0	25	26
2022	8	21	21	16	7	24.5	-0.8	1.203	0.4	0.3	0	49.9	51.2	0	141	145	0	25	26
2022	8	21	21	26	7	23.9	-0.2	1.203	0.3	0.2	0	49	50.7	0	140	144	0	26	26
2022	8	21	21	36	7	24.4	-0.5	1.203	0.3	0.2	0	49	50.7	0	140	144	0	26	26
2022	8	21	21	46	7	24.5	-1	1.203	0.4	0.3	0	49	51.2	0	140	145	0	26	26
2022	8	21	21	56	7	24.3	-1.1	1.203	0.3	0.2	0	49.9	50.7	0	142	145	0	26	27
2022	8	21	22	6	7	23.8	-0.4	1.203	0.4	0.3	0	50.3	51.2	0	142	145	0	25	26
2022	8	21	22	16	7	25	-1.3	1.203	0.4	0.3	0	50.3	51.2	0	142	145	0	25	26
2022	8	21	22	26	7	24.7	-0.5	1.203	0.5	0.4	0	49.9	51.2	0	142	144	0	26	25
2022	8	21	22	36	7	24.2	-0.5	1.203	0.3	0.2	0	49.9	50.7	0	142	144	0	26	26
2022	8	21	22	46	7	25	-1.3	1.203	0.3	0.2	0	49.9	50.7	0	141	144	0	25	26
2022	8	21	22	56	7	23.5	-1	1.204	0.4	0.3	0	49.9	51.2	0	142	145	0	26	26
2022	8	21	23	6	7	24.8	-1.3	1.204	0.5	0.4	0	49.5	50.7	0	141	144	0	26	26
2022	8	21	23	16	7	25.1	-1	1.204	0.4	0.3	0	49.9	50.3	0	141	144	0	25	27
2022	8	21	23	26	7	24.1	-1.5	1.204	0.3	0.2	0	49.9	50.3	0	141	144	0	25	27
2022	8	21	23	36	7	25.3	-1.2	1.204	0.4	0.3	0	49.9	50.7	0	141	144	0	25	26
2022	8	21	23	46	7	24.8	-0.5	1.204	0.4	0.3	0	49.5	50.7	0	141	144	0	26	26
2022	8	21	23	56	7	25	-1	1.204	0.3	0.2	0	49.5	51.2	0	141	144	0	26	25
2022	8	22	0	6	7	24.3	-0.4	1.204	0.3	0.2	0	49.5	50.7	0	141	144	0	26	26

Mazourka (0354)

Year	Month	Day	Hour	Minute	Second	VelocityX	VelocityY	Level	StdError1	StdError2	StdError3	SNR1	SNR2	SNR3	SignalAmp1	SignalAmp2	SignalAmp3	Noise1	Noise2
2022	8	22	0	16	7	25.5	-0.8	1.204	0.5	0.4	0	49.5	50.3	0	141	144	0	26	27
2022	8	22	0	26	7	24.8	-1.6	1.204	0.3	0.2	0	49.5	50.7	0	141	144	0	26	26
2022	8	22	0	36	7	24	-1.5	1.204	0.3	0.2	0	49.5	50.7	0	141	144	0	26	26
2022	8	22	0	46	7	25.2	-2	1.205	0.4	0.3	0	49.5	50.7	0	141	144	0	26	26
2022	8	22	0	56	7	25.2	-1.4	1.204	0.5	0.4	0	49	50.3	0	141	144	0	27	27
2022	8	22	1	6	7	24.9	-1	1.204	0.3	0.2	0	49.5	50.7	0	141	144	0	26	26
2022	8	22	1	16	7	23.7	-0.7	1.205	0.3	0.2	0	49.5	50.7	0	141	144	0	26	26
2022	8	22	1	26	7	25.8	-0.8	1.205	0.3	0.2	0	49.9	50.3	0	141	144	0	25	27
2022	8	22	1	36	7	24.4	-1.4	1.205	0.3	0.2	0	49.5	50.7	0	141	144	0	26	26
2022	8	22	1	46	7	24.8	-1.3	1.205	0.3	0.2	0	49.9	51.2	0	141	145	0	25	26
2022	8	22	1	56	7	24.2	-1.6	1.205	0.3	0.2	0	49.9	50.7	0	142	145	0	26	27
2022	8	22	2	6	7	24.6	-1.6	1.205	0.3	0.2	0	49.9	51.2	0	142	145	0	26	26
2022	8	22	2	16	7	24.3	-0.5	1.205	0.3	0.2	0	49.9	50.7	0	142	145	0	26	27
2022	8	22	2	26	7	24.5	-1	1.205	0.4	0.3	0	50.3	51.2	0	143	145	0	26	26
2022	8	22	2	36	7	25.1	-1.8	1.206	0.4	0.3	0	49.9	50.7	0	141	144	0	25	26
2022	8	22	2	46	7	24.3	-1.1	1.207	0.3	0.2	0	49.9	51.2	0	142	145	0	26	26
2022	8	22	2	56	7	24.2	-1.2	1.207	0.3	0.2	0	49.9	50.7	0	142	144	0	26	26
2022	8	22	3	6	7	24.6	-0.7	1.208	0.3	0.2	0	49.9	51.2	0	142	145	0	26	26
2022	8	22	3	16	7	25.1	-1.1	1.208	0.3	0.2	0	49.9	51.2	0	142	145	0	26	26
2022	8	22	3	26	7	24.1	-1	1.208	0.3	0.2	0	49.9	51.2	0	142	145	0	26	26
2022	8	22	3	36	7	23.8	-1	1.209	0.4	0.3	0	50.3	51.2	0	143	146	0	26	27
2022	8	22	3	46	7	24.9	-1	1.209	0.4	0.3	0	49.9	51.2	0	142	146	0	26	27
2022	8	22	3	56	7	24.7	-1	1.209	0.3	0.2	0	49.9	51.2	0	142	146	0	26	27
2022	8	22	4	6	7	24.6	-0.5	1.209	0.4	0.3	0	50.3	51.2	0	143	146	0	26	27
2022	8	22	4	16	7	24.1	-1	1.209	0.5	0.5	0	50.3	51.6	0	143	146	0	26	26
2022	8	22	4	26	7	24.8	-1	1.21	0.3	0.2	0	50.7	51.2	0	143	146	0	25	27
2022	8	22	4	36	7	24.8	-1.3	1.21	0.3	0.2	0	50.7	51.6	0	143	146	0	25	26
2022	8	22	4	46	7	24	-1.5	1.21	0.3	0.2	0	50.3	51.2	0	143	146	0	26	27
2022	8	22	4	56	7	24.3	-1.1	1.21	0.3	0.2	0	50.7	52	0	144	147	0	26	26
2022	8	22	5	6	7	24.6	-1	1.21	0.4	0.3	0	49.9	51.6	0	143	146	0	27	26
2022	8	22	5	16	7	24.1	-1.2	1.21	0.3	0.2	0	50.3	51.6	0	143	146	0	26	26
2022	8	22	5	26	7	24.2	-1.2	1.21	0.4	0.3	0	50.3	51.6	0	143	146	0	26	26
2022	8	22	5	36	7	23.4	-1	1.21	0.5	0.4	0	50.3	51.2	0	143	146	0	26	27
2022	8	22	5	46	7	24	-0.8	1.21	0.4	0.3	0	50.3	51.2	0	143	146	0	26	27
2022	8	22	5	56	7	24.7	0	1.21	0.5	0.5	0	49.9	52	0	142	146	0	26	25
2022	8	22	6	6	7	25.3	-1.3	1.21	0.3	0.2	0	50.7	51.2	0	144	146	0	26	27
2022	8	22	6	16	7	24.8	-1	1.21	0.5	0.4	0	51.2	51.6	0	144	147	0	25	27
2022	8	22	6	26	7	24.7	-1.9	1.211	0.5	0.4	0	50.3	51.6	0	143	146	0	26	26
2022	8	22	6	36	7	25.1	-1.6	1.211	0.4	0.3	0	50.7	51.2	0	144	146	0	26	27
2022	8	22	6	46	7	24.5	-0.5	1.211	0.4	0.3	0	50.7	51.6	0	144	147	0	26	27
2022	8	22	6	56	7	24.2	-0.5	1.211	0.3	0.2	0	50.3	51.6	0	143	146	0	26	26
2022	8	22	7	6	7	24.5	-1.7	1.211	0.3	0.2	0	50.7	52	0	144	147	0	26	26
2022	8	22	7	16	7	24.3	-1.9	1.211	0.4	0.3	0	50.7	51.2	0	144	146	0	26	27
2022	8	22	7	26	7	24	-0.6	1.211	0.5	0.4	0	50.3	51.6	0	143	146	0	26	26
2022	8	22	7	36	7	25.2	-0.9	1.211	0.4	0.3	0	50.3	51.2	0	143	145	0	26	26
2022	8	22	7	46	7	24.7	-0.7	1.211	0.3	0.2	0	50.3	51.2	0	143	146	0	26	27
2022	8	22	7	56	7	24.3	-0.8	1.211	0.4	0.3	0	50.3	51.2	0	143	145	0	26	26
2022	8	22	8	6	7	24.7	-0.9	1.211	0.3	0.2	0	50.3	51.6	0	143	146	0	26	26

Mazourka (0354)

Year	Month	Day	Hour	Minute	Second	VelocityX	VelocityY	Level	StdError1	StdError2	StdError3	SNR1	SNR2	SNR3	SignalAmp1	SignalAmp2	SignalAmp3	Noise1	Noise2
2022	8	22	8	16	7	24.2	-1.2	1.211	0.5	0.4	0	50.3	51.2	0	143	146	0	26	27
2022	8	22	8	26	7	24.1	-1.6	1.211	0.4	0.3	0	50.3	50.7	0	143	145	0	26	27
2022	8	22	8	36	7	25.4	-0.4	1.211	0.3	0.2	0	50.3	51.6	0	143	146	0	26	26
2022	8	22	8	46	7	23.8	-1	1.211	0.5	0.4	0	50.3	51.6	0	143	146	0	26	26
2022	8	22	8	56	7	25.3	-1.6	1.211	0.4	0.3	0	50.3	51.2	0	143	145	0	26	26
2022	8	22	9	6	7	25	-1.4	1.211	0.3	0.2	0	50.3	51.2	0	143	145	0	26	26
2022	8	22	9	16	7	24.4	-1.4	1.211	0.5	0.4	0	50.3	51.2	0	142	145	0	25	26
2022	8	22	9	26	7	25.3	-1.1	1.211	0.3	0.2	0	49.9	51.2	0	142	145	0	26	26
2022	8	22	9	36	7	25.6	-1.3	1.211	0.3	0.2	0	49.9	51.6	0	142	146	0	26	26
2022	8	22	9	46	7	24.2	-1.4	1.211	0.5	0.5	0	49.9	51.2	0	142	145	0	26	26
2022	8	22	9	56	7	24.7	-2	1.211	0.3	0.2	0	49.9	51.2	0	142	145	0	26	26
2022	8	22	10	6	7	23.8	-1.6	1.211	0.3	0.2	0	49.9	51.2	0	142	145	0	26	26
2022	8	22	10	16	7	23.9	-0.8	1.211	0.3	0.2	0	49.9	51.2	0	142	145	0	26	26
2022	8	22	10	26	7	25.8	-1.2	1.211	0.4	0.3	0	49.9	50.7	0	142	145	0	26	27
2022	8	22	10	36	7	23.9	-1.4	1.211	0.4	0.3	0	49.9	51.2	0	142	145	0	26	26
2022	8	22	10	46	7	25.4	-1.5	1.211	0.4	0.3	0	49.9	51.2	0	142	145	0	26	26
2022	8	22	10	56	7	24.4	-2.1	1.211	0.4	0.3	0	49.9	50.7	0	142	144	0	26	26
2022	8	22	11	6	7	24	-3	1.211	0.3	0.2	0	49	50.3	0	140	143	0	26	26
2022	8	22	11	16	7	24.5	-2.4	1.211	0.4	0.3	0	49.5	50.7	0	141	144	0	26	26
2022	8	22	11	26	7	24.9	-3.2	1.211	0.3	0.2	0	49	50.3	0	141	144	0	27	27
2022	8	22	11	36	7	24.8	-2.5	1.211	0.3	0.2	0	49	50.3	0	140	143	0	26	26
2022	8	22	11	46	7	24	-1.5	1.211	0.3	0.2	0	49.5	50.7	0	141	144	0	26	26
2022	8	22	11	56	7	24.9	-2.3	1.211	0.4	0.3	0	49.5	50.7	0	141	144	0	26	26
2022	8	22	12	6	7	24.8	-1.5	1.211	0.5	0.4	0	49.5	50.3	0	140	143	0	25	26
2022	8	22	12	16	7	24.9	-2.2	1.212	0.5	0.4	0	49	49.9	0	140	143	0	26	27
2022	8	22	12	26	7	25	-2.6	1.212	0.5	0.4	0	49.5	50.7	0	141	144	0	26	26
2022	8	22	12	36	7	24.3	-1.6	1.211	0.3	0.2	0	49.5	50.7	0	141	144	0	26	26
2022	8	22	12	46	7	25	-0.8	1.211	0.4	0.3	0	49.5	50.7	0	141	144	0	26	26
2022	8	22	12	56	7	24.6	-2.8	1.211	0.4	0.3	0	49	50.3	0	140	143	0	26	26
2022	8	22	13	6	7	24.2	-2.9	1.211	0.4	0.3	0	48.6	49.9	0	139	142	0	26	26
2022	8	22	13	16	7	24.9	-2	1.211	0.4	0.3	0	48.6	49.9	0	139	142	0	26	26
2022	8	22	13	26	7	25.5	-2.6	1.211	0.3	0.2	0	49	50.3	0	140	143	0	26	26
2022	8	22	13	36	7	24.6	-2.3	1.211	0.3	0.2	0	49	49.5	0	140	142	0	26	27
2022	8	22	13	46	7	24.5	-2.5	1.211	0.5	0.4	0	49	49.9	0	140	143	0	26	27
2022	8	22	13	56	7	24.6	-2.1	1.211	0.4	0.3	0	49	49.9	0	140	143	0	26	27
2022	8	22	14	6	7	24.9	-2.7	1.211	0.4	0.3	0	48.6	50.3	0	139	142	0	26	25
2022	8	22	14	16	7	24.6	-2.3	1.211	0.5	0.5	0	48.6	49.9	0	139	142	0	26	26
2022	8	22	14	26	7	24.5	-2.7	1.211	0.5	0.4	0	48.6	49.9	0	139	142	0	26	26
2022	8	22	14	36	7	24.5	-1.6	1.211	0.3	0.2	0	48.6	49.9	0	139	142	0	26	26
2022	8	22	14	46	7	24.9	-2.2	1.211	0.4	0.3	0	49	49.9	0	139	142	0	25	26
2022	8	22	14	56	7	25	-2.1	1.211	0.3	0.2	0	49	50.3	0	140	143	0	26	26
2022	8	22	15	6	7	24.7	-2.4	1.211	0.4	0.3	0	49	49.9	0	140	143	0	26	27
2022	8	22	15	16	7	24.4	-1.4	1.211	0.4	0.3	0	49	50.3	0	140	143	0	26	26
2022	8	22	15	26	7	24.7	-2.4	1.211	0.3	0.2	0	49	50.3	0	140	143	0	26	26
2022	8	22	15	36	7	24.2	-2.7	1.211	0.4	0.3	0	49	49.9	0	140	143	0	26	27
2022	8	22	15	46	7	23.8	-2.6	1.211	0.4	0.3	0	49	50.3	0	140	143	0	26	26
2022	8	22	15	56	7	24.9	-2.2	1.211	0.3	0.2	0	49	50.3	0	140	143	0	26	26
2022	8	22	16	6	7	25.7	-1.5	1.211	0.3	0.2	0	49	50.7	0	140	144	0	26	26

Mazourka (0354)

Year	Month	Day	Hour	Minute	Second	VelocityX	VelocityY	Level	StdError1	StdError2	StdError3	SNR1	SNR2	SNR3	SignalAmp1	SignalAmp2	SignalAmp3	Noise1	Noise2
2022	8	22	16	16	7	25.3	-1.9	1.211	0.3	0.2	0	49	49.9	0	140	143	0	26	27
2022	8	22	16	26	7	24.6	-1.2	1.211	0.5	0.5	0	48.6	49.9	0	139	142	0	26	26
2022	8	22	16	36	7	25.1	-2	1.211	0.5	0.4	0	49	49.9	0	140	143	0	26	27
2022	8	22	16	46	7	24.6	-1.5	1.211	0.5	0.4	0	48.6	50.3	0	139	143	0	26	26
2022	8	22	16	56	7	25.4	-1.9	1.211	0.4	0.3	0	49.5	50.7	0	141	144	0	26	26
2022	8	22	17	6	7	25.1	-1.9	1.211	0.3	0.2	0	49.5	50.7	0	141	144	0	26	26
2022	8	22	17	16	7	25.3	-1.9	1.211	0.3	0.2	0	49.5	50.7	0	140	144	0	25	26
2022	8	22	17	26	7	24.5	-1	1.211	0.4	0.3	0	49.9	51.2	0	142	145	0	26	26
2022	8	22	17	36	7	24.3	-1.1	1.211	0.3	0.2	0	49	50.3	0	140	143	0	26	26
2022	8	22	17	46	7	23.9	-0.7	1.211	0.5	0.5	0	49.9	51.2	0	141	145	0	25	26
2022	8	22	17	56	7	24.9	-1	1.211	0.5	0.4	0	50.3	51.2	0	142	145	0	25	26
2022	8	22	18	6	7	25.1	-1.2	1.212	0.3	0.2	0	49.5	50.7	0	141	144	0	26	26
2022	8	22	18	16	7	25.2	-1.1	1.212	0.5	0.4	0	49.5	51.2	0	141	145	0	26	26
2022	8	22	18	26	7	26.2	-0.6	1.212	0.3	0.2	0	49.5	50.7	0	141	144	0	26	26
2022	8	22	18	36	7	24.9	-0.9	1.211	0.3	0.2	0	49.5	51.2	0	141	145	0	26	26
2022	8	22	18	46	7	25.2	-1.3	1.212	0.4	0.3	0	49.9	50.3	0	141	144	0	25	27
2022	8	22	18	56	7	24.4	-0.9	1.212	0.3	0.2	0	49.5	50.7	0	141	144	0	26	26
2022	8	22	19	6	7	24.3	-1.5	1.212	0.4	0.3	0	49.5	51.2	0	141	145	0	26	26
2022	8	22	19	16	7	24.4	-0.7	1.212	0.3	0.2	0	49.5	50.7	0	141	145	0	26	27
2022	8	22	19	26	7	24.6	0	1.212	0.3	0.2	0	49.9	51.2	0	141	145	0	25	26
2022	8	22	19	36	7	23.5	-0.8	1.212	0.3	0.2	0	49.9	51.6	0	142	146	0	26	26
2022	8	22	19	46	7	24.8	-0.5	1.212	0.4	0.3	0	49.9	51.2	0	142	145	0	26	26
2022	8	22	19	56	7	25.2	-1.1	1.212	0.3	0.2	0	49.9	50.7	0	142	145	0	26	27
2022	8	22	20	6	7	25.3	-1.1	1.213	0.3	0.2	0	50.7	51.6	0	143	146	0	25	26
2022	8	22	20	16	7	24.5	-1.1	1.213	0.3	0.2	0	50.3	51.2	0	143	146	0	26	27
2022	8	22	20	26	7	25.3	-1.5	1.213	0.5	0.4	0	49.9	52	0	142	146	0	26	25
2022	8	22	20	36	7	25.2	-0.6	1.213	0.3	0.2	0	50.3	51.2	0	143	146	0	26	27
2022	8	22	20	46	7	24.6	-2	1.213	0.5	0.4	0	50.3	51.2	0	143	146	0	26	27
2022	8	22	20	56	7	25.7	-0.3	1.213	0.4	0.3	0	50.3	52	0	143	146	0	26	25
2022	8	22	21	6	7	24	-1.1	1.213	0.4	0.3	0	50.3	51.6	0	143	146	0	26	26
2022	8	22	21	16	7	24.7	-1.7	1.213	0.4	0.3	0	50.3	51.2	0	142	145	0	25	26
2022	8	22	21	26	7	24.5	-1.5	1.213	0.4	0.3	0	49.9	51.2	0	142	145	0	26	26
2022	8	22	21	36	7	25.2	-1.3	1.213	0.3	0.2	0	49.9	51.6	0	142	146	0	26	26
2022	8	22	21	46	7	24.1	0	1.213	0.4	0.3	0	49.9	51.2	0	142	145	0	26	26
2022	8	22	21	56	7	24.5	-1.5	1.214	0.3	0.2	0	49.9	51.2	0	142	145	0	26	26
2022	8	22	22	6	7	24	-1	1.213	0.3	0.2	0	49.9	50.7	0	141	144	0	25	26
2022	8	22	22	16	7	24.5	-1.3	1.214	0.4	0.3	0	50.3	50.7	0	142	145	0	25	27
2022	8	22	22	26	7	25.2	-1.3	1.214	0.4	0.3	0	49.5	51.2	0	141	145	0	26	26
2022	8	22	22	36	7	24.9	-2	1.214	0.4	0.3	0	49.5	50.7	0	141	144	0	26	26
2022	8	22	22	46	7	24.7	-1.8	1.214	0.3	0.2	0	49.5	50.7	0	141	145	0	26	27
2022	8	22	22	56	7	25.4	-1.5	1.214	0.3	0.2	0	49.5	50.7	0	141	144	0	26	26
2022	8	22	23	6	7	24.8	-0.7	1.214	0.4	0.3	0	49	50.7	0	140	144	0	26	26
2022	8	22	23	16	7	25.3	0	1.214	0.4	0.3	0	49.5	51.2	0	141	145	0	26	26
2022	8	22	23	26	7	25.2	-1	1.214	0.4	0.3	0	49.9	50.7	0	142	144	0	26	26
2022	8	22	23	36	7	24.8	-1.1	1.214	0.4	0.3	0	49.9	50.7	0	141	144	0	25	26
2022	8	22	23	46	7	25.2	-0.5	1.214	0.3	0.2	0	49.9	50.7	0	142	144	0	26	26
2022	8	22	23	56	7	25.2	-0.9	1.214	0.5	0.4	0	49.9	50.7	0	142	145	0	26	27
2022	8	23	0	6	7	24.2	-0.4	1.214	0.4	0.3	0	49.9	51.2	0	142	145	0	26	26

Mazourka (0354)

Year	Month	Day	Hour	Minute	Second	VelocityX	VelocityY	Level	StdError1	StdError2	StdError3	SNR1	SNR2	SNR3	SignalAmp1	SignalAmp2	SignalAmp3	Noise1	Noise2
2022	8	23	0	16	7	25.5	-0.6	1.214	0.3	0.2	0	50.3	51.2	0	142	145	0	25	26
2022	8	23	0	26	7	25.1	-0.7	1.214	0.5	0.4	0	50.3	51.2	0	143	145	0	26	26
2022	8	23	0	36	7	25.8	-1.3	1.214	0.4	0.3	0	50.3	51.2	0	142	145	0	25	26
2022	8	23	0	46	7	24.9	-1.2	1.214	0.3	0.2	0	49.9	50.7	0	142	144	0	26	26
2022	8	23	0	56	7	24.1	-1.2	1.214	0.4	0.3	0	49.9	51.2	0	142	145	0	26	26
2022	8	23	1	6	7	24.4	-0.9	1.214	0.5	0.5	0	50.3	51.2	0	143	145	0	26	26
2022	8	23	1	16	7	25	-0.6	1.214	0.3	0.2	0	49.9	50.7	0	142	144	0	26	26
2022	8	23	1	26	7	25.2	-1.5	1.214	0.4	0.3	0	49.9	51.2	0	142	145	0	26	26
2022	8	23	1	36	7	25	-1.3	1.214	0.3	0.2	0	49.9	50.7	0	142	144	0	26	26
2022	8	23	1	46	7	25.2	-0.9	1.214	0.5	0.4	0	49.9	51.2	0	142	145	0	26	26
2022	8	23	1	56	7	24.7	-0.6	1.214	0.5	0.4	0	49.9	51.2	0	142	145	0	26	26
2022	8	23	2	6	7	25	-1.6	1.214	0.4	0.3	0	49.9	51.2	0	142	145	0	26	26
2022	8	23	2	16	7	23.8	-0.6	1.214	0.3	0.2	0	50.3	50.7	0	143	145	0	26	27
2022	8	23	2	26	7	25.1	-1	1.215	0.3	0.2	0	49.9	50.3	0	142	144	0	26	27
2022	8	23	2	36	7	24.4	-1.4	1.215	0.4	0.3	0	49.9	50.7	0	142	144	0	26	26
2022	8	23	2	46	7	24.6	-0.6	1.214	0.3	0.2	0	50.3	51.2	0	143	145	0	26	26
2022	8	23	2	56	7	24.9	-1	1.215	0.5	0.4	0	49.9	51.2	0	142	145	0	26	26
2022	8	23	3	6	7	23.9	-0.9	1.215	0.4	0.3	0	50.7	51.2	0	143	145	0	25	26
2022	8	23	3	16	7	24.6	-1	1.215	0.3	0.2	0	49.9	51.2	0	142	145	0	26	26
2022	8	23	3	26	7	25.6	-1.5	1.215	0.3	0.2	0	49.9	51.2	0	142	145	0	26	26
2022	8	23	3	36	7	24.9	-0.4	1.215	0.3	0.2	0	50.3	51.2	0	143	145	0	26	26
2022	8	23	3	46	7	25.1	-1.2	1.215	0.5	0.4	0	49.9	51.2	0	142	145	0	26	26
2022	8	23	3	56	7	25.7	-0.9	1.215	0.5	0.4	0	49.9	51.2	0	142	145	0	26	26
2022	8	23	4	6	7	24.3	-1.5	1.215	0.4	0.3	0	50.7	51.6	0	143	146	0	25	26
2022	8	23	4	16	7	24.6	-0.8	1.215	0.4	0.3	0	50.7	51.2	0	143	145	0	25	26
2022	8	23	4	26	7	24.9	-0.7	1.215	0.3	0.2	0	50.3	51.2	0	143	145	0	26	26
2022	8	23	4	36	7	24.5	-0.8	1.215	0.5	0.4	0	49.9	51.2	0	142	145	0	26	26
2022	8	23	4	46	7	24.6	-0.5	1.215	0.4	0.3	0	50.7	51.6	0	143	146	0	25	26
2022	8	23	4	56	7	25.2	-0.9	1.215	0.5	0.4	0	50.3	50.7	0	143	145	0	26	27
2022	8	23	5	6	7	25.9	-1.7	1.215	0.3	0.2	0	49.9	50.3	0	142	144	0	26	27
2022	8	23	5	16	7	24.8	-1.9	1.216	0.3	0.2	0	49.9	51.2	0	142	145	0	26	26
2022	8	23	5	26	7	25.5	-0.3	1.216	0.3	0.2	0	49.9	50.7	0	142	145	0	26	27
2022	8	23	5	36	7	24.9	-1	1.216	0.3	0.2	0	49.9	51.2	0	142	145	0	26	26
2022	8	23	5	46	7	24.4	-1.5	1.216	0.3	0.2	0	49.9	51.2	0	142	145	0	26	26
2022	8	23	5	56	7	24.4	-0.4	1.216	0.3	0.2	0	50.3	51.6	0	143	146	0	26	26
2022	8	23	6	6	7	25.6	-1	1.216	0.3	0.2	0	49.9	51.2	0	142	145	0	26	26
2022	8	23	6	16	7	25.2	-1.2	1.217	0.3	0.2	0	50.3	51.2	0	143	145	0	26	26
2022	8	23	6	26	7	24.9	-2.2	1.217	0.3	0.2	0	49.9	51.6	0	143	146	0	27	26
2022	8	23	6	36	7	25.1	-1	1.218	0.3	0.2	0	50.3	51.6	0	142	146	0	25	26
2022	8	23	6	46	7	25.1	-1.5	1.218	0.4	0.3	0	49.9	51.2	0	142	145	0	26	26
2022	8	23	6	56	7	25.9	-0.3	1.219	0.4	0.3	0	49.9	51.2	0	142	145	0	26	26
2022	8	23	7	6	7	25.6	-1	1.219	0.4	0.3	0	49.9	50.7	0	142	145	0	26	27
2022	8	23	7	16	7	24.7	-1.7	1.219	0.3	0.2	0	49.5	51.2	0	142	145	0	27	26
2022	8	23	7	26	7	24.9	-0.7	1.219	0.4	0.3	0	50.3	51.6	0	143	146	0	26	26
2022	8	23	7	36	7	24.9	-0.9	1.219	0.5	0.4	0	50.3	51.6	0	143	146	0	26	26
2022	8	23	7	46	7	25.5	-1.7	1.219	0.5	0.4	0	49.9	51.6	0	142	146	0	26	26
2022	8	23	7	56	7	24.7	-1.2	1.22	0.3	0.2	0	49.9	50.7	0	142	145	0	26	27
2022	8	23	8	6	7	25.2	-1	1.22	0.4	0.3	0	50.3	51.2	0	143	146	0	26	27

Mazourka (0354)

Year	Month	Day	Hour	Minute	Second	VelocityX	VelocityY	Level	StdError1	StdError2	StdError3	SNR1	SNR2	SNR3	SignalAmp1	SignalAmp2	SignalAmp3	Noise1	Noise2
2022	8	23	8	16	7	24.6	-1	1.22	0.4	0.3	0	49.5	51.2	0	142	145	0	27	26
2022	8	23	8	26	7	25.4	-1.4	1.22	0.5	0.4	0	49.5	51.2	0	141	145	0	26	26
2022	8	23	8	36	7	25.3	-1.4	1.22	0.3	0.2	0	49.9	51.2	0	142	145	0	26	26
2022	8	23	8	46	7	24.9	-1.7	1.22	0.5	0.4	0	49.9	51.2	0	142	145	0	26	26
2022	8	23	8	56	7	26.3	-1.1	1.22	0.5	0.4	0	49.9	51.2	0	142	145	0	26	26
2022	8	23	9	6	7	25.5	-1.7	1.22	0.3	0.2	0	49.9	50.7	0	142	145	0	26	27
2022	8	23	9	16	7	25.5	-1.5	1.22	0.4	0.3	0	49.5	50.7	0	141	144	0	26	26
2022	8	23	9	26	7	25.2	-1	1.22	0.5	0.5	0	49.5	50.7	0	141	144	0	26	26
2022	8	23	9	36	7	25.2	-0.9	1.22	0.3	0.2	0	49.9	50.7	0	141	144	0	25	26
2022	8	23	9	46	7	23.7	-2	1.22	0.3	0.2	0	49.5	50.7	0	141	144	0	26	26
2022	8	23	9	56	7	24.9	-1.9	1.22	0.5	0.4	0	49.9	51.2	0	142	145	0	26	26
2022	8	23	10	6	7	24.9	-1.8	1.219	0.3	0.2	0	49.5	50.3	0	141	144	0	26	27
2022	8	23	10	16	7	25	-2.4	1.219	0.3	0.2	0	49.5	50.7	0	141	144	0	26	26
2022	8	23	10	26	7	25.2	-1.5	1.219	0.3	0.2	0	49.9	50.7	0	142	145	0	26	27
2022	8	23	10	36	7	24	-0.9	1.219	0.4	0.3	0	49.5	50.3	0	141	144	0	26	27
2022	8	23	10	46	7	25.7	-2.4	1.219	0.3	0.2	0	49	49.9	0	140	143	0	26	27
2022	8	23	10	56	7	24.8	-2.3	1.219	0.5	0.4	0	49	49.9	0	140	143	0	26	27
2022	8	23	11	6	7	25.5	-1.9	1.219	0.4	0.3	0	49	49.9	0	140	143	0	26	27
2022	8	23	11	16	7	25.4	-1.8	1.219	0.4	0.3	0	49.5	50.7	0	141	144	0	26	26
2022	8	23	11	26	7	25.6	-2.8	1.219	0.4	0.3	0	49	50.7	0	140	144	0	26	26
2022	8	23	11	36	7	25.3	-1.6	1.218	0.3	0.2	0	49.5	50.7	0	141	144	0	26	26
2022	8	23	11	46	7	24.4	-2.9	1.218	0.3	0.2	0	49	50.3	0	140	143	0	26	26
2022	8	23	11	56	7	25.9	-2.5	1.217	0.5	0.4	0	48.6	49.9	0	139	142	0	26	26
2022	8	23	12	6	7	24.9	-2.9	1.217	0.4	0.3	0	48.6	49.9	0	139	142	0	26	26
2022	8	23	12	16	7	25.5	-2.2	1.216	0.5	0.4	0	49	49.9	0	140	143	0	26	27
2022	8	23	12	26	7	25.9	-2.5	1.216	0.3	0.2	0	48.6	49.9	0	139	142	0	26	26
2022	8	23	12	36	7	24.2	-2.7	1.216	0.3	0.2	0	48.6	49.9	0	139	142	0	26	26
2022	8	23	12	46	7	25	-2.2	1.215	0.3	0.2	0	48.6	49.5	0	139	141	0	26	26
2022	8	23	12	56	7	24.1	-3.5	1.215	0.4	0.3	0	48.6	49	0	138	141	0	25	27
2022	8	23	13	6	7	24.7	-1.7	1.216	0.3	0.2	0	48.2	49	0	138	141	0	26	27
2022	8	23	13	16	7	24.9	-1.7	1.215	0.4	0.3	0	48.6	49.5	0	139	142	0	26	27
2022	8	23	13	26	7	25	-2	1.216	0.4	0.3	0	48.2	49.5	0	138	141	0	26	26
2022	8	23	13	36	7	25	-1.7	1.215	0.3	0.2	0	48.2	49.5	0	138	141	0	26	26
2022	8	23	13	46	7	24.7	-2.5	1.215	0.3	0.2	0	48.2	49.5	0	138	141	0	26	26
2022	8	23	13	56	7	24.5	-1.3	1.215	0.3	0.2	0	48.6	49.5	0	139	142	0	26	27
2022	8	23	14	6	7	24.9	-2.7	1.215	0.3	0.2	0	48.2	49.5	0	138	142	0	26	27
2022	8	23	14	16	7	24.6	-1.9	1.215	0.3	0.2	0	47.7	49	0	137	140	0	26	26
2022	8	23	14	26	7	24	-2.4	1.215	0.4	0.3	0	47.7	49.5	0	137	141	0	26	26
2022	8	23	14	36	7	24.6	-1.6	1.215	0.3	0.2	0	48.2	49.5	0	138	141	0	26	26
2022	8	23	14	46	7	25.1	-2.1	1.215	0.4	0.3	0	49	49.9	0	139	142	0	25	26
2022	8	23	14	56	7	24.9	-2	1.215	0.4	0.3	0	48.2	49.5	0	138	141	0	26	26
2022	8	23	15	6	7	24	-1.5	1.215	0.5	0.4	0	48.2	49	0	138	141	0	26	27
2022	8	23	15	16	7	25.1	-1.4	1.214	0.3	0.2	0	48.6	50.3	0	139	143	0	26	26
2022	8	23	15	26	7	25.7	-2.4	1.214	0.3	0.2	0	48.6	49.9	0	139	143	0	26	27
2022	8	23	15	36	7	24.6	-1.9	1.214	0.5	0.4	0	48.6	50.3	0	139	143	0	26	26
2022	8	23	15	46	7	25	-2.6	1.215	0.3	0.2	0	47.7	49.5	0	137	141	0	26	26
2022	8	23	15	56	7	25.1	-2.2	1.214	0.4	0.3	0	48.2	49.5	0	138	142	0	26	27
2022	8	23	16	6	7	24.7	-1.2	1.214	0.4	0.3	0	48.6	49.9	0	139	142	0	26	26

Mazourka (0354)

Year	Month	Day	Hour	Minute	Second	VelocityX	VelocityY	Level	StdError1	StdError2	StdError3	SNR1	SNR2	SNR3	SignalAmp1	SignalAmp2	SignalAmp3	Noise1	Noise2
2022	8	23	16	16	7	25.1	-2.8	1.214	0.4	0.3	0	48.6	49.9	0	139	142	0	26	26
2022	8	23	16	26	7	24.6	-1.8	1.214	0.3	0.2	0	49	50.3	0	139	143	0	25	26
2022	8	23	16	36	7	25.1	-1.6	1.214	0.3	0.2	0	48.6	50.3	0	139	143	0	26	26
2022	8	23	16	46	7	24.9	-1.7	1.213	0.5	0.4	0	48.6	50.7	0	139	143	0	26	25
2022	8	23	16	56	7	24.5	-2.3	1.214	0.5	0.4	0	48.6	50.3	0	139	143	0	26	26
2022	8	23	17	6	7	25.6	-1.9	1.214	0.5	0.4	0	48.6	50.3	0	139	143	0	26	26
2022	8	23	17	16	7	24.6	-1.4	1.214	0.4	0.3	0	49	50.3	0	139	143	0	25	26
2022	8	23	17	26	7	25.2	-1.9	1.213	0.3	0.2	0	49	50.7	0	140	144	0	26	26
2022	8	23	17	36	7	24.9	-2.2	1.213	0.4	0.3	0	48.6	50.3	0	139	143	0	26	26
2022	8	23	17	46	7	25.2	-1.6	1.213	0.4	0.3	0	49	50.3	0	140	143	0	26	26
2022	8	23	17	56	7	24.8	-1.1	1.213	0.4	0.3	0	49.5	50.7	0	141	144	0	26	26
2022	8	23	18	6	7	25.1	-0.7	1.213	0.3	0.2	0	48.6	49.9	0	139	143	0	26	27
2022	8	23	18	16	7	24.2	-2	1.213	0.4	0.3	0	49	50.3	0	140	144	0	26	27
2022	8	23	18	26	7	25	-1.3	1.213	0.4	0.3	0	49	50.7	0	140	143	0	26	25
2022	8	23	18	36	7	24.6	-2.2	1.213	0.4	0.3	0	49.5	50.7	0	140	144	0	25	26
2022	8	23	18	46	7	25.1	-1	1.213	0.4	0.3	0	49.5	50.7	0	140	144	0	25	26
2022	8	23	18	56	7	25.6	-2	1.212	0.3	0.2	0	49	50.3	0	139	143	0	25	26
2022	8	23	19	6	7	25.1	-1.4	1.213	0.4	0.3	0	49	50.3	0	140	144	0	26	27
2022	8	23	19	16	7	25.2	-1	1.213	0.3	0.2	0	49.5	50.7	0	140	144	0	25	26
2022	8	23	19	26	7	25	-1	1.213	0.3	0.2	0	49.9	51.2	0	141	145	0	25	26
2022	8	23	19	36	7	24.3	0	1.214	0.4	0.3	0	49.9	51.2	0	142	145	0	26	26
2022	8	23	19	46	7	25	-1.3	1.214	0.3	0.2	0	49.5	51.2	0	141	145	0	26	26
2022	8	23	19	56	7	23.7	-0.7	1.214	0.3	0.2	0	49.9	51.2	0	142	145	0	26	26
2022	8	23	20	6	7	24.6	-1.7	1.214	0.4	0.3	0	49.5	51.2	0	141	145	0	26	26
2022	8	23	20	16	7	25.7	-1	1.213	0.4	0.3	0	49.5	51.6	0	142	146	0	27	26
2022	8	23	20	26	7	24.5	-1.1	1.214	0.3	0.2	0	50.3	50.7	0	142	145	0	25	27
2022	8	23	20	36	7	24.8	-1.8	1.214	0.3	0.2	0	49.5	51.2	0	141	145	0	26	26
2022	8	23	20	46	7	24.9	-1.7	1.214	0.5	0.4	0	50.3	50.7	0	142	145	0	25	27
2022	8	23	20	56	7	24	-0.6	1.214	0.3	0.2	0	49.5	51.2	0	141	145	0	26	26
2022	8	23	21	6	7	24.7	-1.4	1.214	0.4	0.3	0	49.5	51.2	0	141	145	0	26	26
2022	8	23	21	16	7	24.8	-0.7	1.214	0.4	0.3	0	49.5	51.2	0	141	145	0	26	26
2022	8	23	21	26	7	24.5	-2	1.214	0.5	0.4	0	49.5	51.2	0	141	145	0	26	26
2022	8	23	21	36	7	25.4	-1.7	1.214	0.3	0.2	0	49.9	51.2	0	141	145	0	25	26
2022	8	23	21	46	7	25	-1	1.214	0.5	0.4	0	49.5	50.7	0	140	144	0	25	26
2022	8	23	21	56	7	24.4	-1.2	1.214	0.4	0.3	0	49.5	50.7	0	140	144	0	25	26
2022	8	23	22	6	7	24.7	-0.3	1.214	0.3	0.2	0	49.5	51.2	0	141	145	0	26	26
2022	8	23	22	16	7	25.2	-1.3	1.214	0.3	0.2	0	49.5	50.7	0	141	145	0	26	27
2022	8	23	22	26	7	25.4	-0.7	1.214	0.3	0.2	0	49.9	51.2	0	141	145	0	25	26
2022	8	23	22	36	7	26.2	-1	1.214	0.3	0.2	0	49.9	50.7	0	142	144	0	26	26
2022	8	23	22	46	7	24.9	-0.7	1.214	0.3	0.2	0	50.3	51.2	0	142	145	0	25	26
2022	8	23	22	56	7	24.7	-1.9	1.214	0.4	0.3	0	50.3	51.2	0	142	145	0	25	26
2022	8	23	23	6	7	24	-0.8	1.214	0.3	0.2	0	49.9	50.3	0	142	144	0	26	27
2022	8	23	23	16	7	25.1	-1.2	1.214	0.3	0.2	0	49.9	51.2	0	142	145	0	26	26
2022	8	23	23	26	7	24.2	-1.1	1.214	0.5	0.4	0	50.3	51.2	0	142	145	0	25	26
2022	8	23	23	36	7	24.9	-1.4	1.214	0.3	0.2	0	49.9	51.2	0	142	145	0	26	26
2022	8	23	23	46	7	25.2	-0.6	1.214	0.4	0.3	0	49.9	50.7	0	142	145	0	26	27
2022	8	23	23	56	7	24.4	-1.7	1.214	0.4	0.3	0	49.9	51.2	0	142	145	0	26	26
2022	8	24	0	6	7	25.8	-1.5	1.214	0.5	0.5	0	49.9	51.2	0	142	145	0	26	26

Mazourka (0354)

Year	Month	Day	Hour	Minute	Second	VelocityX	VelocityY	Level	StdError1	StdError2	StdError3	SNR1	SNR2	SNR3	SignalAmp1	SignalAmp2	SignalAmp3	Noise1	Noise2
2022	8	24	0	16	7	26.1	-1.5	1.214	0.3	0.2	0	49.9	50.3	0	141	144	0	25	27
2022	8	24	0	26	7	24.5	-0.6	1.214	0.4	0.3	0	49.9	50.3	0	142	144	0	26	27
2022	8	24	0	36	7	24.5	-0.1	1.214	0.3	0.2	0	50.3	50.7	0	142	144	0	25	26
2022	8	24	0	46	7	24.7	-1	1.214	0.5	0.4	0	49.9	51.2	0	142	145	0	26	26
2022	8	24	0	56	7	25.7	-1.2	1.214	0.4	0.3	0	49.9	51.2	0	142	145	0	26	26
2022	8	24	1	6	7	24.7	-0.6	1.214	0.4	0.3	0	50.3	51.2	0	142	145	0	25	26
2022	8	24	1	16	7	25.2	-0.4	1.214	0.3	0.2	0	49.9	50.7	0	142	145	0	26	27
2022	8	24	1	26	7	24.5	-1.5	1.214	0.3	0.2	0	49.9	51.2	0	142	145	0	26	26
2022	8	24	1	36	7	25.7	-1.5	1.214	0.3	0.2	0	49.9	50.7	0	142	144	0	26	26
2022	8	24	1	46	7	24.6	-1	1.214	0.3	0.2	0	49.9	50.7	0	142	144	0	26	26
2022	8	24	1	56	7	24.8	-0.5	1.214	0.5	0.4	0	49.9	50.3	0	142	145	0	26	28
2022	8	24	2	6	7	24.2	-0.2	1.214	0.3	0.2	0	50.3	50.7	0	142	144	0	25	26
2022	8	24	2	16	7	24.6	-1.5	1.214	0.4	0.3	0	49.9	51.2	0	142	145	0	26	26
2022	8	24	2	26	7	25.6	-1.4	1.214	0.4	0.3	0	50.3	51.2	0	142	145	0	25	26
2022	8	24	2	36	7	26.1	-2.7	1.214	0.5	0.4	0	49.9	51.2	0	142	145	0	26	26
2022	8	24	2	46	7	25.4	-1.2	1.214	0.4	0.3	0	50.3	51.2	0	143	145	0	26	26
2022	8	24	2	56	7	25.6	-1	1.214	0.3	0.2	0	50.3	51.2	0	143	145	0	26	26
2022	8	24	3	6	7	24.6	-0.5	1.214	0.5	0.4	0	50.3	51.2	0	143	145	0	26	26
2022	8	24	3	16	7	24.3	-0.6	1.214	0.4	0.3	0	50.7	51.2	0	143	145	0	25	26
2022	8	24	3	26	7	25.2	-0.9	1.214	0.3	0.2	0	49.9	50.7	0	142	144	0	26	26
2022	8	24	3	36	7	24.6	-1.9	1.214	0.5	0.4	0	50.3	51.2	0	143	145	0	26	26
2022	8	24	3	46	7	24.8	-1.3	1.214	0.3	0.2	0	50.3	51.2	0	143	145	0	26	26
2022	8	24	3	56	7	24.6	-0.2	1.214	0.3	0.2	0	50.3	51.2	0	143	145	0	26	26
2022	8	24	4	6	7	24.9	-1.4	1.214	0.4	0.3	0	50.3	51.2	0	143	145	0	26	26
2022	8	24	4	16	7	24.6	-1	1.214	0.3	0.2	0	50.7	51.2	0	143	146	0	25	27
2022	8	24	4	26	7	25.1	-0.3	1.214	0.3	0.2	0	50.3	51.2	0	143	145	0	26	26
2022	8	24	4	36	7	24.5	-2.4	1.214	0.4	0.3	0	49.9	51.2	0	142	145	0	26	26
2022	8	24	4	46	7	24.4	-0.9	1.214	0.5	0.4	0	49.9	50.7	0	142	145	0	26	27
2022	8	24	4	56	7	25.5	-1.3	1.214	0.5	0.4	0	49.9	51.2	0	142	145	0	26	26
2022	8	24	5	6	7	24.2	-1	1.214	0.4	0.3	0	49.9	51.2	0	142	145	0	26	26
2022	8	24	5	16	7	25	-1.2	1.214	0.4	0.3	0	50.3	51.2	0	142	145	0	25	26
2022	8	24	5	26	7	25.5	-0.9	1.214	0.4	0.3	0	49.5	51.2	0	142	145	0	27	26
2022	8	24	5	36	7	24.2	-1.5	1.214	0.3	0.2	0	50.3	51.2	0	143	146	0	26	27
2022	8	24	5	46	7	24.3	-0.6	1.214	0.4	0.3	0	50.7	51.6	0	143	146	0	25	26
2022	8	24	5	56	7	24.4	-0.7	1.214	0.5	0.4	0	50.3	51.6	0	143	146	0	26	26
2022	8	24	6	6	7	25.2	-0.9	1.214	0.3	0.2	0	50.3	50.7	0	143	145	0	26	27
2022	8	24	6	16	7	24.2	-1.2	1.214	0.4	0.3	0	50.3	51.2	0	143	146	0	26	27
2022	8	24	6	26	7	24.7	-1.5	1.214	0.4	0.3	0	50.3	51.6	0	143	146	0	26	26
2022	8	24	6	36	7	24.4	-1.5	1.214	0.4	0.3	0	50.3	50.7	0	143	145	0	26	27
2022	8	24	6	46	7	24.7	-0.7	1.214	0.3	0.2	0	50.3	51.6	0	143	146	0	26	26
2022	8	24	6	56	7	25	-1.2	1.214	0.3	0.2	0	50.3	51.2	0	143	146	0	26	27
2022	8	24	7	6	7	24.3	-0.8	1.214	0.3	0.2	0	50.3	51.2	0	143	146	0	26	27
2022	8	24	7	16	7	24.9	-0.5	1.214	0.4	0.3	0	50.3	51.6	0	143	146	0	26	26
2022	8	24	7	26	7	25.2	-1	1.214	0.3	0.2	0	50.3	51.6	0	143	146	0	26	26
2022	8	24	7	36	7	25.2	-0.9	1.214	0.5	0.4	0	49.9	50.7	0	142	145	0	26	27
2022	8	24	7	46	7	24.6	-1.6	1.214	0.4	0.3	0	50.3	52	0	143	146	0	26	25
2022	8	24	7	56	7	25.2	-0.7	1.214	0.4	0.3	0	51.2	51.6	0	144	146	0	25	26
2022	8	24	8	6	7	25.4	-1.4	1.214	0.3	0.2	0	49.9	50.7	0	142	145	0	26	27

Mazourka (0354)

Year	Month	Day	Hour	Minute	Second	VelocityX	VelocityY	Level	StdError1	StdError2	StdError3	SNR1	SNR2	SNR3	SignalAmp1	SignalAmp2	SignalAmp3	Noise1	Noise2
2022	8	24	8	16	7	24	-0.5	1.214	0.3	0.2	0	50.3	51.6	0	143	146	0	26	26
2022	8	24	8	26	7	24.8	-1.1	1.214	0.4	0.3	0	50.3	51.2	0	143	146	0	26	27
2022	8	24	8	36	7	24.7	-1.2	1.214	0.5	0.4	0	50.3	51.6	0	143	146	0	26	26
2022	8	24	8	46	7	25.2	-0.4	1.214	0.4	0.3	0	49.9	51.2	0	142	145	0	26	26
2022	8	24	8	56	7	24.4	-1	1.214	0.3	0.2	0	50.3	51.2	0	143	145	0	26	26
2022	8	24	9	6	7	24.5	-0.4	1.214	0.4	0.3	0	50.3	51.2	0	143	145	0	26	26
2022	8	24	9	16	7	23.4	-1.5	1.214	0.3	0.2	0	49.9	51.6	0	143	146	0	27	26
2022	8	24	9	26	7	25.4	-1.4	1.214	0.4	0.3	0	49.9	50.7	0	142	144	0	26	26
2022	8	24	9	36	7	24.6	-1.1	1.214	0.3	0.2	0	49.9	51.2	0	142	145	0	26	26
2022	8	24	9	46	7	25.2	-1	1.214	0.3	0.2	0	49.9	50.3	0	142	144	0	26	27
2022	8	24	9	56	7	24.4	-0.7	1.213	0.5	0.4	0	49.5	50.7	0	141	144	0	26	26
2022	8	24	10	6	7	24.7	-2.2	1.213	0.3	0.2	0	49.5	50.7	0	141	144	0	26	26
2022	8	24	10	16	7	25.4	-1.6	1.214	0.3	0.2	0	49.5	50.7	0	141	144	0	26	26
2022	8	24	10	26	7	25.6	-1.4	1.213	0.3	0.2	0	48.6	50.3	0	140	143	0	27	26
2022	8	24	10	36	7	25.2	-2.2	1.213	0.4	0.3	0	49.5	50.3	0	141	144	0	26	27
2022	8	24	10	46	7	24.7	-2.4	1.213	0.4	0.3	0	49	50.3	0	140	143	0	26	26
2022	8	24	10	56	7	24.3	-2	1.213	0.3	0.2	0	49.5	50.7	0	141	144	0	26	26
2022	8	24	11	6	7	24.4	-2.5	1.213	0.4	0.3	0	49.5	50.7	0	141	144	0	26	26
2022	8	24	11	16	7	24	-1.2	1.213	0.4	0.3	0	49.5	51.2	0	141	145	0	26	26
2022	8	24	11	26	7	25.2	-2.2	1.213	0.4	0.3	0	49.5	49.9	0	140	143	0	25	27
2022	8	24	11	36	7	24.3	-2.7	1.213	0.3	0.2	0	48.6	49.9	0	139	142	0	26	26
2022	8	24	11	46	7	24.5	-2.4	1.213	0.4	0.3	0	48.6	49.9	0	139	142	0	26	26
2022	8	24	11	56	7	25	-2.5	1.212	0.3	0.2	0	48.6	49.9	0	139	142	0	26	26
2022	8	24	12	6	7	25.1	-2.3	1.213	0.4	0.3	0	48.6	49.9	0	139	142	0	26	26
2022	8	24	12	16	7	25.5	-2.5	1.213	0.4	0.3	0	48.6	50.3	0	140	143	0	27	26
2022	8	24	12	26	7	25.3	-1.9	1.212	0.4	0.3	0	49	50.3	0	140	143	0	26	26
2022	8	24	12	36	7	24.1	-2.5	1.212	0.4	0.3	0	48.6	49.9	0	139	142	0	26	26
2022	8	24	12	46	7	24.1	-1.8	1.212	0.4	0.3	0	48.2	50.3	0	139	143	0	27	26
2022	8	24	12	56	7	24.7	-1.5	1.213	0.4	0.3	0	48.6	49.9	0	139	142	0	26	26
2022	8	24	13	6	7	25.1	-1.6	1.212	0.4	0.3	0	48.6	49.9	0	139	142	0	26	26
2022	8	24	13	16	7	23.4	-2.5	1.212	0.4	0.3	0	48.6	49.5	0	139	141	0	26	26
2022	8	24	13	26	7	24.5	-1.7	1.212	0.4	0.3	0	49	49.9	0	139	143	0	25	27
2022	8	24	13	36	7	24.9	-2.1	1.212	0.5	0.4	0	49.5	49.9	0	140	143	0	25	27
2022	8	24	13	46	7	25	-2.5	1.212	0.3	0.2	0	49	49.5	0	139	142	0	25	27
2022	8	24	13	56	7	24.7	-1.7	1.212	0.5	0.4	0	49	49.9	0	140	143	0	26	27
2022	8	24	14	6	7	24.9	-2.9	1.211	0.5	0.4	0	48.6	50.3	0	139	143	0	26	26
2022	8	24	14	16	7	25.1	-2.8	1.212	0.4	0.3	0	48.6	49.9	0	139	143	0	26	27
2022	8	24	14	26	7	24.9	-2.5	1.212	0.4	0.3	0	48.6	49.9	0	139	142	0	26	26
2022	8	24	14	36	7	24.1	-2.1	1.211	0.4	0.3	0	49	50.3	0	140	143	0	26	26
2022	8	24	14	46	7	24.7	-2.4	1.211	0.3	0.2	0	49.5	50.7	0	141	144	0	26	26
2022	8	24	14	56	7	23.5	-2.5	1.211	0.3	0.2	0	49	50.3	0	140	143	0	26	26
2022	8	24	15	6	7	24.8	-1.1	1.211	0.4	0.3	0	49.9	50.3	0	141	144	0	25	27
2022	8	24	15	16	7	25.2	-1.5	1.21	0.3	0.2	0	50.3	50.7	0	142	145	0	25	27
2022	8	24	15	26	7	24.7	-2.5	1.211	0.5	0.4	0	49.5	50.7	0	141	144	0	26	26
2022	8	24	15	36	7	24.1	-1.6	1.21	0.3	0.2	0	49.5	50.3	0	141	143	0	26	26
2022	8	24	15	46	7	24.7	-1.5	1.21	0.4	0.3	0	49.5	50.7	0	141	145	0	26	27
2022	8	24	15	56	7	25.8	-1.8	1.209	0.5	0.4	0	49.9	51.2	0	142	146	0	26	27
2022	8	24	16	6	7	24.7	-1.9	1.21	0.3	0.2	0	49.5	50.7	0	141	144	0	26	26

Mazourka (0354)

Year	Month	Day	Hour	Minute	Second	VelocityX	VelocityY	Level	StdError1	StdError2	StdError3	SNR1	SNR2	SNR3	SignalAmp1	SignalAmp2	SignalAmp3	Noise1	Noise2
2022	8	24	16	16	7	25.1	-1.2	1.21	0.4	0.3	0	49	50.3	0	140	144	0	26	27
2022	8	24	16	26	7	24.8	-2.3	1.209	0.3	0.2	0	49.5	50.7	0	141	144	0	26	26
2022	8	24	16	36	7	24.9	-1	1.209	0.4	0.3	0	49.9	50.7	0	142	144	0	26	26
2022	8	24	16	46	7	25.8	-1	1.208	0.4	0.3	0	49.9	51.6	0	142	146	0	26	26
2022	8	24	16	56	7	24.4	-1.2	1.209	0.5	0.4	0	49.9	51.2	0	142	145	0	26	26
2022	8	24	17	6	7	25	-1.3	1.209	0.4	0.3	0	50.3	51.6	0	143	146	0	26	26
2022	8	24	17	16	7	25.1	-0.9	1.209	0.4	0.3	0	50.3	51.2	0	142	145	0	25	26
2022	8	24	17	26	7	24.8	-1.1	1.209	0.3	0.2	0	49.9	50.7	0	142	145	0	26	27
2022	8	24	17	36	7	24.2	-1.4	1.209	0.5	0.4	0	49.5	50.7	0	141	145	0	26	27
2022	8	24	17	46	7	25	-1.3	1.209	0.4	0.3	0	49.5	51.2	0	141	145	0	26	26
2022	8	24	17	56	7	24.6	-0.5	1.21	0.4	0.3	0	49.9	50.7	0	142	145	0	26	27
2022	8	24	18	6	7	25.1	-1	1.21	0.3	0.2	0	49.5	51.2	0	141	145	0	26	26
2022	8	24	18	16	7	24.7	-1.1	1.209	0.3	0.2	0	49.9	51.2	0	142	145	0	26	26
2022	8	24	18	26	7	25.3	-1	1.209	0.3	0.2	0	49.9	51.2	0	142	145	0	26	26
2022	8	24	18	36	7	24.9	-1	1.209	0.5	0.4	0	49.5	50.7	0	141	144	0	26	26
2022	8	24	18	46	7	25	-1.6	1.209	0.4	0.3	0	49.9	51.2	0	142	145	0	26	26
2022	8	24	18	56	7	25.2	-1.1	1.208	0.3	0.2	0	49.9	51.6	0	142	146	0	26	26
2022	8	24	19	6	7	25.6	-0.5	1.209	0.3	0.2	0	49.9	51.2	0	142	145	0	26	26
2022	8	24	19	16	7	24.7	-0.8	1.21	0.3	0.2	0	50.3	51.6	0	143	146	0	26	26
2022	8	24	19	26	7	25.6	-0.9	1.209	0.5	0.5	0	50.7	51.6	0	143	146	0	25	26
2022	8	24	19	36	7	24.4	-0.4	1.21	0.4	0.3	0	50.3	51.2	0	142	146	0	25	27
2022	8	24	19	46	7	25.4	-0.5	1.21	0.4	0.3	0	50.3	51.6	0	143	146	0	26	26
2022	8	24	19	56	7	24.8	-1.5	1.21	0.4	0.3	0	50.3	51.6	0	143	146	0	26	26
2022	8	24	20	6	7	25.1	-1.2	1.21	0.5	0.5	0	50.7	51.6	0	144	146	0	26	26
2022	8	24	20	16	7	24.9	-1.2	1.21	0.5	0.5	0	51.6	51.6	0	145	147	0	25	27
2022	8	24	20	26	7	25.1	-1.9	1.21	0.3	0.2	0	51.6	52	0	145	147	0	25	26
2022	8	24	20	36	7	24.7	-0.5	1.21	0.3	0.2	0	50.7	51.6	0	144	146	0	26	26
2022	8	24	20	46	7	24.5	-1	1.209	0.4	0.3	0	51.2	51.6	0	144	146	0	25	26
2022	8	24	20	56	7	24.5	-1.1	1.21	0.3	0.2	0	50.7	52	0	144	147	0	26	26
2022	8	24	21	6	7	24.2	-0.8	1.21	0.5	0.4	0	51.2	51.2	0	144	146	0	25	27
2022	8	24	21	16	7	25.2	-0.6	1.21	0.3	0.2	0	50.7	51.2	0	144	146	0	26	27
2022	8	24	21	26	7	24.7	-1.7	1.21	0.4	0.3	0	51.2	51.2	0	144	146	0	25	27
2022	8	24	21	36	7	24.8	-2.1	1.21	0.3	0.2	0	51.2	51.6	0	144	146	0	25	26
2022	8	24	21	46	7	24.3	-1	1.21	0.4	0.3	0	50.7	51.2	0	144	146	0	26	27
2022	8	24	21	56	7	24	-0.5	1.21	0.5	0.4	0	50.7	51.6	0	144	146	0	26	26
2022	8	24	22	6	7	24.2	0	1.21	0.3	0.2	0	50.7	51.2	0	143	145	0	25	26
2022	8	24	22	16	7	25.2	-0.7	1.21	0.5	0.5	0	50.7	51.6	0	143	146	0	25	26
2022	8	24	22	26	7	24.8	-1.1	1.21	0.3	0.2	0	50.3	51.6	0	143	146	0	26	26
2022	8	24	22	36	7	24	-0.1	1.211	0.3	0.2	0	51.2	51.2	0	144	146	0	25	27
2022	8	24	22	46	7	23.7	-1.5	1.21	0.5	0.4	0	51.2	51.6	0	144	146	0	25	26
2022	8	24	22	56	7	25	-0.5	1.211	0.4	0.3	0	50.3	51.6	0	143	146	0	26	26
2022	8	24	23	6	7	25.2	-1	1.211	0.3	0.2	0	50.3	51.6	0	143	146	0	26	26
2022	8	24	23	16	7	25.4	-1.5	1.211	0.3	0.2	0	49.9	51.2	0	142	145	0	26	26
2022	8	24	23	26	7	25.4	-1	1.211	0.4	0.3	0	50.7	51.6	0	143	146	0	25	26
2022	8	24	23	36	7	25.2	-0.3	1.211	0.4	0.3	0	50.3	51.2	0	143	145	0	26	26
2022	8	24	23	46	7	26.2	-1.5	1.211	0.3	0.2	0	50.3	51.2	0	143	145	0	26	26
2022	8	24	23	56	7	24.7	-1	1.211	0.5	0.4	0	50.7	51.6	0	143	146	0	25	26
2022	8	25	0	6	7	25	-1.8	1.211	0.3	0.2	0	50.3	51.6	0	143	146	0	26	26

Mazourka (0354)

Year	Month	Day	Hour	Minute	Second	VelocityX	VelocityY	Level	StdError1	StdError2	StdError3	SNR1	SNR2	SNR3	SignalAmp1	SignalAmp2	SignalAmp3	Noise1	Noise2
2022	8	25	0	16	7	25.2	-1.3	1.211	0.3	0.2	0	50.3	51.2	0	143	145	0	26	26
2022	8	25	0	26	7	23.6	-1	1.211	0.3	0.2	0	50.3	51.2	0	143	145	0	26	26
2022	8	25	0	36	7	25.8	-1.3	1.211	0.4	0.3	0	49.9	51.6	0	142	145	0	26	25
2022	8	25	0	46	7	25.6	-1	1.211	0.5	0.4	0	50.3	51.2	0	143	145	0	26	26
2022	8	25	0	56	7	24.7	-0.5	1.211	0.3	0.2	0	50.3	51.2	0	142	145	0	25	26
2022	8	25	1	6	7	24.2	-1.5	1.211	0.3	0.2	0	50.7	50.7	0	143	145	0	25	27
2022	8	25	1	16	7	24.8	-0.5	1.211	0.4	0.3	0	49.9	51.2	0	142	145	0	26	26
2022	8	25	1	26	7	24.8	-0.8	1.211	0.3	0.2	0	50.3	51.6	0	143	146	0	26	26
2022	8	25	1	36	7	24.2	-1.2	1.211	0.4	0.3	0	49.9	51.2	0	142	145	0	26	26
2022	8	25	1	46	7	24.4	-1.2	1.211	0.4	0.3	0	50.3	51.2	0	143	145	0	26	26
2022	8	25	1	56	7	25.1	-2	1.211	0.4	0.3	0	49.9	51.2	0	142	145	0	26	26
2022	8	25	2	6	7	24.9	-0.7	1.212	0.3	0.2	0	49.9	50.7	0	142	145	0	26	27
2022	8	25	2	16	7	24.1	-1	1.212	0.5	0.4	0	50.7	51.2	0	143	145	0	25	26
2022	8	25	2	26	7	24.6	0	1.212	0.5	0.4	0	49.9	51.2	0	142	145	0	26	26
2022	8	25	2	36	7	24.5	-0.1	1.212	0.5	0.5	0	49.9	50.7	0	142	144	0	26	26
2022	8	25	2	46	7	24.4	-1.7	1.212	0.5	0.4	0	49.5	50.3	0	141	144	0	26	27
2022	8	25	2	56	7	25.3	-1	1.212	0.3	0.2	0	49.9	50.7	0	142	144	0	26	26
2022	8	25	3	6	7	25	-0.6	1.212	0.4	0.3	0	49.9	51.2	0	142	145	0	26	26
2022	8	25	3	16	7	25.4	-0.7	1.212	0.3	0.2	0	50.3	51.2	0	143	145	0	26	26
2022	8	25	3	26	7	26.2	-0.5	1.212	0.4	0.3	0	50.7	51.6	0	143	146	0	25	26
2022	8	25	3	36	7	24.8	-1	1.212	0.4	0.3	0	49.9	50.7	0	142	145	0	26	27
2022	8	25	3	46	7	24.6	-0.3	1.212	0.4	0.3	0	50.3	51.2	0	143	146	0	26	27
2022	8	25	3	56	7	24.4	-1.2	1.212	0.4	0.3	0	50.3	51.6	0	143	146	0	26	26
2022	8	25	4	6	7	24.2	-1.2	1.212	0.5	0.5	0	50.3	51.2	0	142	145	0	25	26
2022	8	25	4	16	7	26	-1	1.212	0.5	0.4	0	49.9	51.2	0	142	145	0	26	26
2022	8	25	4	26	7	25.5	-0.6	1.212	0.4	0.3	0	49.9	50.7	0	142	145	0	26	27
2022	8	25	4	36	7	24.5	-1.4	1.212	0.5	0.4	0	50.3	51.2	0	143	145	0	26	26
2022	8	25	4	46	7	25	-0.1	1.212	0.4	0.3	0	49.9	51.2	0	142	145	0	26	26
2022	8	25	4	56	7	25	-1.4	1.212	0.4	0.3	0	49.5	50.7	0	141	144	0	26	26
2022	8	25	5	6	7	23.8	-1.5	1.212	0.5	0.4	0	50.3	51.2	0	143	145	0	26	26
2022	8	25	5	16	7	25.4	-0.9	1.212	0.4	0.3	0	49.9	51.2	0	142	145	0	26	26
2022	8	25	5	26	7	24.3	-1.5	1.212	0.4	0.3	0	49.9	50.7	0	142	145	0	26	27
2022	8	25	5	36	7	25.3	-0.8	1.212	0.3	0.2	0	49.9	51.2	0	142	145	0	26	26
2022	8	25	5	46	7	24.4	-1.6	1.212	0.4	0.3	0	50.3	51.2	0	143	146	0	26	27
2022	8	25	5	56	7	24.3	-0.3	1.212	0.3	0.2	0	50.3	51.2	0	143	146	0	26	27
2022	8	25	6	6	7	25.6	-1.5	1.212	0.3	0.2	0	49.9	51.2	0	142	145	0	26	26
2022	8	25	6	16	7	25	-0.5	1.212	0.4	0.3	0	49.9	51.2	0	142	146	0	26	27
2022	8	25	6	26	7	24.6	-1.6	1.212	0.4	0.3	0	50.3	51.2	0	143	146	0	26	27
2022	8	25	6	36	7	23.8	-0.6	1.212	0.4	0.3	0	50.3	51.6	0	143	146	0	26	26
2022	8	25	6	46	7	25	-0.7	1.212	0.5	0.5	0	49.9	51.2	0	142	145	0	26	26
2022	8	25	6	56	7	24.2	0	1.212	0.4	0.3	0	49.5	51.2	0	142	145	0	27	26
2022	8	25	7	6	7	25.4	-0.6	1.212	0.3	0.2	0	49.9	51.2	0	142	145	0	26	26
2022	8	25	7	16	7	24.4	-1.2	1.212	0.4	0.3	0	49.9	51.2	0	142	145	0	26	26
2022	8	25	7	26	7	24.2	-0.7	1.212	0.3	0.2	0	50.3	51.6	0	143	146	0	26	26
2022	8	25	7	36	7	25.4	-1.4	1.212	0.4	0.3	0	49.9	51.2	0	142	145	0	26	26
2022	8	25	7	46	7	25.5	-0.7	1.212	0.3	0.2	0	49.9	50.7	0	141	144	0	25	26
2022	8	25	7	56	7	24.4	-0.9	1.212	0.3	0.2	0	50.3	51.2	0	143	146	0	26	27
2022	8	25	8	6	7	25	-0.5	1.212	0.4	0.3	0	49.9	51.2	0	142	145	0	26	26

Mazourka (0354)

Year	Month	Day	Hour	Minute	Second	VelocityX	VelocityY	Level	StdError1	StdError2	StdError3	SNR1	SNR2	SNR3	SignalAmp1	SignalAmp2	SignalAmp3	Noise1	Noise2
2022	8	25	8	16	7	25	-1	1.212	0.3	0.2	0	49.9	50.7	0	142	145	0	26	27
2022	8	25	8	26	7	24.7	-0.5	1.212	0.4	0.3	0	49.9	51.2	0	142	145	0	26	26
2022	8	25	8	36	7	24	-0.7	1.212	0.3	0.2	0	50.3	50.7	0	143	145	0	26	27
2022	8	25	8	46	7	24.9	-1.9	1.212	0.4	0.3	0	49.9	51.2	0	142	145	0	26	26
2022	8	25	8	56	7	24.3	-0.8	1.212	0.4	0.3	0	49.9	51.2	0	142	145	0	26	26
2022	8	25	9	6	7	25.6	-1.4	1.211	0.3	0.2	0	49.5	50.3	0	141	144	0	26	27
2022	8	25	9	16	7	24.9	-1.7	1.212	0.4	0.3	0	49.9	50.3	0	141	144	0	25	27
2022	8	25	9	26	7	24.9	-1.8	1.212	0.3	0.2	0	49.5	50.7	0	141	144	0	26	26
2022	8	25	9	36	7	25.4	-2	1.212	0.3	0.2	0	49.5	49.9	0	141	143	0	26	27
2022	8	25	9	46	7	24.5	-2	1.211	0.3	0.2	0	48.6	49.9	0	139	143	0	26	27
2022	8	25	9	56	7	24.7	-2	1.212	0.3	0.2	0	49.5	50.7	0	141	144	0	26	26
2022	8	25	10	6	7	25.3	-2.1	1.212	0.4	0.3	0	49	50.3	0	140	143	0	26	26
2022	8	25	10	16	7	24.6	-3	1.212	0.4	0.3	0	49	49.9	0	140	143	0	26	27
2022	8	25	10	26	7	25.1	-2.3	1.211	0.5	0.4	0	49	50.3	0	140	143	0	26	26
2022	8	25	10	36	7	24.5	-2.2	1.212	0.5	0.5	0	49	50.3	0	140	143	0	26	26
2022	8	25	10	46	7	25	-2	1.211	0.3	0.2	0	49	50.7	0	140	144	0	26	26
2022	8	25	10	56	7	25.2	-2.4	1.211	0.4	0.3	0	49	49.5	0	139	142	0	25	27
2022	8	25	11	6	7	24.7	-2.9	1.212	0.5	0.4	0	49	50.3	0	140	143	0	26	26
2022	8	25	11	16	7	25.2	-1.4	1.212	0.4	0.3	0	49.5	50.7	0	141	144	0	26	26
2022	8	25	11	26	7	24.1	-1.8	1.212	0.5	0.4	0	49	50.3	0	140	143	0	26	26
2022	8	25	11	36	7	25.4	-1.4	1.212	0.3	0.2	0	48.6	50.3	0	139	143	0	26	26
2022	8	25	11	46	7	25.1	-1.9	1.212	0.4	0.3	0	49	50.3	0	140	143	0	26	26
2022	8	25	11	56	7	24.4	-2.5	1.212	0.3	0.2	0	48.6	49.9	0	139	142	0	26	26
2022	8	25	12	6	7	25.2	-2	1.212	0.5	0.4	0	49	49.9	0	140	143	0	26	27
2022	8	25	12	16	7	25.4	-3	1.211	0.4	0.3	0	48.6	49.9	0	139	142	0	26	26
2022	8	25	12	26	7	25.1	-2.3	1.211	0.5	0.4	0	48.2	49.5	0	138	141	0	26	26
2022	8	25	12	36	7	25	-2.1	1.211	0.4	0.3	0	48.6	49.9	0	139	142	0	26	26
2022	8	25	12	46	7	25.3	-2.5	1.211	0.4	0.3	0	48.6	49.9	0	139	142	0	26	26
2022	8	25	12	56	7	24.4	-1.8	1.211	0.3	0.2	0	48.6	50.3	0	139	143	0	26	26
2022	8	25	13	6	7	25.1	-2.8	1.211	0.5	0.5	0	48.2	49	0	138	141	0	26	27
2022	8	25	13	16	7	25	-1.8	1.211	0.4	0.3	0	48.2	49.5	0	138	141	0	26	26
2022	8	25	13	26	7	24.5	-1.9	1.211	0.3	0.2	0	48.2	49.5	0	138	141	0	26	26
2022	8	25	13	36	7	25.2	-3.4	1.211	0.5	0.5	0	48.6	49.5	0	139	142	0	26	27
2022	8	25	13	46	7	24.7	-2.7	1.211	0.4	0.3	0	48.6	49.5	0	138	141	0	25	26
2022	8	25	13	56	7	24.7	-2.5	1.211	0.4	0.3	0	48.2	49.5	0	138	141	0	26	26
2022	8	25	14	6	7	24	-2.5	1.211	0.5	0.5	0	48.6	49	0	138	141	0	25	27
2022	8	25	14	16	7	24.8	-1.8	1.211	0.3	0.2	0	49	49	0	139	141	0	25	27
2022	8	25	14	26	7	24.9	-2.9	1.21	0.4	0.3	0	49	49.9	0	139	142	0	25	26
2022	8	25	14	36	7	25.1	-1.9	1.211	0.3	0.2	0	48.6	49.9	0	139	142	0	26	26
2022	8	25	14	46	7	25.4	-2	1.21	0.3	0.2	0	49	50.3	0	140	143	0	26	26
2022	8	25	14	56	7	25	-1.9	1.21	0.3	0.2	0	48.6	49.9	0	139	142	0	26	26
2022	8	25	15	6	7	24.9	-2.5	1.21	0.3	0.2	0	48.6	49	0	139	141	0	26	27
2022	8	25	15	16	7	25.5	-2.5	1.21	0.3	0.2	0	48.6	49.9	0	139	142	0	26	26
2022	8	25	15	26	7	25.2	-2.5	1.21	0.3	0.2	0	48.6	49.9	0	139	142	0	26	26
2022	8	25	15	36	7	24.4	-1.9	1.21	0.3	0.2	0	48.6	49.9	0	139	142	0	26	26
2022	8	25	15	46	7	24.5	-1.4	1.21	0.4	0.3	0	49	50.3	0	140	143	0	26	26
2022	8	25	15	56	7	25.6	-2.6	1.21	0.3	0.2	0	48.6	49.9	0	139	142	0	26	26
2022	8	25	16	6	7	25.1	-1.3	1.209	0.5	0.4	0	49	50.3	0	140	143	0	26	26

Mazourka (0354)

Year	Month	Day	Hour	Minute	Second	VelocityX	VelocityY	Level	StdError1	StdError2	StdError3	SNR1	SNR2	SNR3	SignalAmp1	SignalAmp2	SignalAmp3	Noise1	Noise2
2022	8	25	16	16	7	25.3	-1.9	1.21	0.3	0.2	0	49	50.3	0	140	143	0	26	26
2022	8	25	16	26	7	24.8	-1.3	1.21	0.4	0.3	0	49	50.3	0	140	143	0	26	26
2022	8	25	16	36	7	24.9	-1.2	1.209	0.4	0.3	0	49	50.3	0	140	143	0	26	26
2022	8	25	16	46	7	24.3	-0.8	1.21	0.3	0.2	0	49	49.9	0	140	143	0	26	27
2022	8	25	16	56	7	24.6	-1.3	1.21	0.5	0.4	0	48.6	50.3	0	139	143	0	26	26
2022	8	25	17	6	7	24.2	-1.5	1.21	0.3	0.2	0	49.5	50.3	0	141	144	0	26	27
2022	8	25	17	16	7	24.2	-0.3	1.208	0.3	0.2	0	50.3	51.6	0	143	146	0	26	26
2022	8	25	17	26	7	24.7	-1.1	1.21	0.4	0.3	0	51.6	52.9	0	146	149	0	26	26
2022	8	25	17	36	7	24.4	-1.5	1.21	0.3	0.2	0	51.6	52.9	0	146	149	0	26	26
2022	8	25	17	46	7	24.8	0	1.21	0.3	0.2	0	51.2	52	0	145	148	0	26	27
2022	8	25	17	56	7	24.2	-0.9	1.209	0.3	0.2	0	51.6	52.9	0	146	149	0	26	26
2022	8	25	18	6	7	24.7	0	1.21	0.3	0.2	0	51.2	52.5	0	145	148	0	26	26
2022	8	25	18	16	7	24.8	0	1.21	0.3	0.2	0	50.7	52	0	144	147	0	26	26
2022	8	25	18	26	7	24.7	-0.9	1.21	0.4	0.3	0	50.7	52.5	0	144	148	0	26	26
2022	8	25	18	36	7	23.8	-0.6	1.21	0.3	0.2	0	50.7	52.5	0	144	148	0	26	26
2022	8	25	18	46	7	24.6	-0.9	1.211	0.5	0.5	0	50.3	51.6	0	143	146	0	26	26
2022	8	25	18	56	7	24.6	-0.7	1.211	0.4	0.3	0	49.9	51.6	0	142	146	0	26	26
2022	8	25	19	6	7	25.2	-1.5	1.211	0.3	0.2	0	49.9	51.6	0	142	146	0	26	26
2022	8	25	19	16	7	23.3	-0.8	1.211	0.4	0.3	0	49.9	51.2	0	142	145	0	26	26
2022	8	25	19	26	7	24.4	-0.4	1.211	0.3	0.2	0	49.9	51.2	0	142	145	0	26	26
2022	8	25	19	36	7	23.8	-0.6	1.211	0.3	0.2	0	49.9	51.2	0	142	145	0	26	26
2022	8	25	19	46	7	24.2	-1.2	1.211	0.5	0.4	0	49.9	50.7	0	142	145	0	26	27
2022	8	25	19	56	7	24.6	-0.7	1.211	0.5	0.4	0	49.9	51.2	0	142	145	0	26	26
2022	8	25	20	6	7	24.4	-1.4	1.211	0.5	0.5	0	50.3	51.6	0	143	146	0	26	26
2022	8	25	20	16	7	24.2	-0.6	1.212	0.4	0.3	0	50.7	51.6	0	143	146	0	25	26
2022	8	25	20	26	7	24.4	-0.9	1.212	0.4	0.3	0	50.7	52	0	144	146	0	26	25
2022	8	25	20	36	7	24.8	-1	1.212	0.4	0.3	0	50.3	51.2	0	143	145	0	26	26
2022	8	25	20	46	7	25.1	-1.4	1.212	0.5	0.4	0	50.3	51.2	0	143	145	0	26	26
2022	8	25	20	56	7	24.8	-1	1.212	0.3	0.2	0	50.7	51.2	0	143	145	0	25	26
2022	8	25	21	6	7	25.3	0	1.212	0.3	0.2	0	50.3	51.6	0	143	146	0	26	26
2022	8	25	21	16	7	25.3	-0.8	1.212	0.5	0.5	0	50.3	51.2	0	143	146	0	26	27
2022	8	25	21	26	7	24.7	-1	1.212	0.4	0.3	0	50.3	51.6	0	143	146	0	26	26
2022	8	25	21	36	7	24.2	-0.9	1.212	0.4	0.3	0	50.7	51.2	0	143	145	0	25	26
2022	8	25	21	46	7	25.9	-0.5	1.212	0.4	0.3	0	50.7	51.6	0	143	146	0	25	26
2022	8	25	21	56	7	25.2	-0.8	1.212	0.3	0.2	0	50.3	51.2	0	143	146	0	26	27
2022	8	25	22	6	7	24.4	-0.5	1.212	0.5	0.5	0	50.7	51.6	0	143	145	0	25	25
2022	8	25	22	16	7	25.2	-1.1	1.212	0.5	0.4	0	50.3	50.7	0	143	145	0	26	27
2022	8	25	22	26	7	25.3	-1	1.213	0.3	0.2	0	50.3	51.2	0	143	145	0	26	26
2022	8	25	22	36	7	25.3	-1.1	1.213	0.3	0.2	0	50.3	51.2	0	143	145	0	26	26
2022	8	25	22	46	7	24.8	-1.5	1.213	0.3	0.2	0	49.9	51.2	0	142	145	0	26	26
2022	8	25	22	56	7	24.9	-1.4	1.213	0.5	0.5	0	49.9	51.2	0	142	144	0	26	25
2022	8	25	23	6	7	24.8	-1	1.213	0.5	0.5	0	50.3	51.2	0	143	145	0	26	26
2022	8	25	23	16	7	23.9	-1.2	1.213	0.3	0.2	0	50.7	50.7	0	143	145	0	25	27
2022	8	25	23	26	7	24.4	-1.4	1.213	0.4	0.3	0	49.9	50.3	0	142	144	0	26	27
2022	8	25	23	36	7	25.1	-1.2	1.213	0.3	0.2	0	50.3	51.2	0	142	145	0	25	26
2022	8	25	23	46	7	23.9	-0.9	1.213	0.3	0.2	0	50.3	51.2	0	142	145	0	25	26
2022	8	25	23	56	7	25.5	-1.5	1.213	0.3	0.2	0	49.5	50.7	0	141	144	0	26	26
2022	8	26	0	6	7	25.2	-0.1	1.213	0.4	0.3	0	49.9	51.2	0	142	145	0	26	26

Mazourka (0354)

Year	Month	Day	Hour	Minute	Second	VelocityX	VelocityY	Level	StdError1	StdError2	StdError3	SNR1	SNR2	SNR3	SignalAmp1	SignalAmp2	SignalAmp3	Noise1	Noise2
2022	8	26	0	16	7	25.3	-0.5	1.213	0.3	0.2	0	49.9	51.2	0	142	145	0	26	26
2022	8	26	0	26	7	24.3	-1.5	1.213	0.4	0.3	0	49.5	50.7	0	141	144	0	26	26
2022	8	26	0	36	7	24.5	-1.6	1.213	0.3	0.2	0	50.3	50.7	0	142	144	0	25	26
2022	8	26	0	46	7	25.3	-1	1.213	0.4	0.3	0	49.5	50.7	0	141	144	0	26	26
2022	8	26	0	56	7	25.3	-0.6	1.213	0.5	0.4	0	50.3	51.2	0	142	145	0	25	26
2022	8	26	1	6	7	24.4	-1.2	1.213	0.4	0.3	0	49.9	50.3	0	142	144	0	26	27
2022	8	26	1	16	7	23.6	-0.9	1.213	0.4	0.3	0	50.3	51.2	0	143	145	0	26	26
2022	8	26	1	26	7	24.5	-0.6	1.213	0.4	0.3	0	49.9	50.7	0	142	144	0	26	26
2022	8	26	1	36	7	25.3	-1.1	1.213	0.4	0.3	0	49.9	50.7	0	142	144	0	26	26
2022	8	26	1	46	7	25.5	-1.1	1.213	0.3	0.2	0	50.3	51.2	0	143	145	0	26	26
2022	8	26	1	56	7	25.6	-1.3	1.213	0.3	0.2	0	50.3	51.2	0	143	145	0	26	26
2022	8	26	2	6	7	24	-1	1.213	0.3	0.2	0	50.3	50.7	0	143	145	0	26	27
2022	8	26	2	16	7	25.7	-1.7	1.213	0.3	0.2	0	50.3	51.2	0	143	145	0	26	26
2022	8	26	2	26	7	24.7	0.2	1.213	0.4	0.3	0	50.3	50.7	0	143	145	0	26	27
2022	8	26	2	36	7	25.3	-1.1	1.213	0.3	0.2	0	49.9	51.2	0	142	145	0	26	26
2022	8	26	2	46	7	25.1	-0.6	1.213	0.4	0.3	0	49.5	50.7	0	142	144	0	27	26
2022	8	26	2	56	7	25.1	-1.6	1.213	0.3	0.2	0	49.9	50.7	0	142	144	0	26	26
2022	8	26	3	6	7	25.2	-1.7	1.213	0.3	0.2	0	50.3	50.7	0	142	144	0	25	26
2022	8	26	3	16	7	25.1	-1.5	1.213	0.3	0.2	0	49.9	50.7	0	142	144	0	26	26
2022	8	26	3	26	7	25.8	-1	1.214	0.5	0.4	0	49.9	50.7	0	142	144	0	26	26
2022	8	26	3	36	7	25.7	-0.4	1.214	0.3	0.2	0	49.9	50.3	0	142	144	0	26	27
2022	8	26	3	46	7	25.2	-0.5	1.214	0.3	0.2	0	50.3	50.7	0	142	145	0	25	27
2022	8	26	3	56	7	24.3	-0.1	1.214	0.3	0.2	0	50.3	51.2	0	143	145	0	26	26
2022	8	26	4	6	7	25	-1	1.214	0.3	0.2	0	50.3	50.7	0	142	144	0	25	26
2022	8	26	4	16	7	25.5	-1.3	1.214	0.5	0.4	0	49.9	50.7	0	142	144	0	26	26
2022	8	26	4	26	7	24.8	-1.5	1.214	0.3	0.2	0	49.9	51.2	0	142	145	0	26	26
2022	8	26	4	36	7	24.9	-1	1.214	0.4	0.3	0	49.9	50.7	0	142	145	0	26	27
2022	8	26	4	46	7	25.1	-0.3	1.214	0.4	0.3	0	50.7	51.2	0	143	145	0	25	26
2022	8	26	4	56	7	25.7	-1	1.214	0.5	0.4	0	49.9	50.7	0	142	144	0	26	26
2022	8	26	5	6	7	24.1	-2.6	1.214	0.3	0.2	0	49.5	51.2	0	142	145	0	27	26
2022	8	26	5	16	7	25.5	0	1.214	0.5	0.4	0	50.3	51.2	0	143	145	0	26	26
2022	8	26	5	26	7	25.2	-1.2	1.214	0.3	0.2	0	50.3	51.2	0	143	145	0	26	26
2022	8	26	5	36	7	24.7	-1.4	1.214	0.3	0.2	0	50.3	51.2	0	143	145	0	26	26
2022	8	26	5	46	7	25.3	-0.6	1.214	0.3	0.2	0	50.7	51.2	0	143	145	0	25	26
2022	8	26	5	56	7	24.4	-1	1.215	0.4	0.3	0	50.3	51.2	0	143	145	0	26	26
2022	8	26	6	6	7	25.1	-0.1	1.215	0.4	0.3	0	49.9	50.7	0	142	144	0	26	26
2022	8	26	6	16	7	25	-0.9	1.214	0.5	0.4	0	50.3	51.2	0	143	146	0	26	27
2022	8	26	6	26	7	24.4	-1.9	1.215	0.3	0.2	0	49.9	51.2	0	142	145	0	26	26
2022	8	26	6	36	7	25	-1.4	1.215	0.5	0.4	0	50.3	51.2	0	143	145	0	26	26
2022	8	26	6	46	7	25.1	-1.3	1.215	0.4	0.3	0	49.9	51.2	0	142	145	0	26	26
2022	8	26	6	56	7	25	-0.5	1.215	0.4	0.3	0	49.5	50.7	0	142	144	0	27	26
2022	8	26	7	6	7	25.1	-0.5	1.215	0.3	0.2	0	50.3	50.7	0	142	144	0	25	26
2022	8	26	7	16	7	24	-0.3	1.215	0.4	0.3	0	50.3	50.7	0	142	144	0	25	26
2022	8	26	7	26	7	25.4	-1.3	1.215	0.4	0.3	0	49.9	50.7	0	142	144	0	26	26
2022	8	26	7	36	7	25.2	-1	1.215	0.3	0.2	0	49.5	49.9	0	141	143	0	26	27
2022	8	26	7	46	7	25.1	-0.6	1.216	0.4	0.3	0	50.3	51.2	0	143	145	0	26	26
2022	8	26	7	56	7	25.9	-1.3	1.216	0.5	0.4	0	50.3	50.3	0	142	144	0	25	27
2022	8	26	8	6	7	25.4	-1.3	1.216	0.3	0.2	0	49	50.7	0	141	144	0	27	26

Mazourka (0354)

Year	Month	Day	Hour	Minute	Second	VelocityX	VelocityY	Level	StdError1	StdError2	StdError3	SNR1	SNR2	SNR3	SignalAmp1	SignalAmp2	SignalAmp3	Noise1	Noise2
2022	8	26	8	16	7	24.6	-1.1	1.216	0.4	0.3	0	49.9	50.7	0	142	144	0	26	26
2022	8	26	8	26	7	24.9	-0.3	1.217	0.3	0.2	0	50.3	49	0	142	140	0	25	26
2022	8	26	8	36	7	24.7	-2.4	1.217	0.3	0.2	0	49.5	50.3	0	141	143	0	26	26
2022	8	26	8	46	7	24.4	-1.1	1.217	0.4	0.3	0	50.3	50.3	0	142	144	0	25	27
2022	8	26	8	56	7	25.3	-1.4	1.217	0.3	0.2	0	49.9	50.7	0	142	144	0	26	26
2022	8	26	9	6	7	25.4	-1.1	1.218	0.4	0.3	0	49.9	50.7	0	142	144	0	26	26
2022	8	26	9	16	7	25.5	-0.5	1.217	0.3	0.2	0	49.9	50.7	0	142	144	0	26	26
2022	8	26	9	26	7	25.4	-1	1.218	0.5	0.4	0	49.9	50.3	0	142	143	0	26	26
2022	8	26	9	36	7	24.6	-1.6	1.218	0.3	0.2	0	49.5	49.9	0	141	143	0	26	27
2022	8	26	9	46	7	25.6	-0.6	1.217	0.5	0.4	0	49.5	49.5	0	141	142	0	26	27
2022	8	26	9	56	7	25.1	-1.5	1.218	0.4	0.3	0	49.5	49.5	0	141	142	0	26	27
2022	8	26	10	6	7	24.6	-1.8	1.218	0.4	0.3	0	49.9	49.9	0	141	142	0	25	26
2022	8	26	10	16	7	25.9	-1.1	1.218	0.3	0.2	0	49	49.5	0	140	142	0	26	27
2022	8	26	10	26	7	24.6	-1.3	1.217	0.3	0.2	0	49	49.9	0	140	142	0	26	26
2022	8	26	10	36	7	24.5	-0.5	1.217	0.3	0.2	0	49.9	49.9	0	142	143	0	26	27
2022	8	26	10	46	7	24.5	-1	1.217	0.4	0.3	0	49	49.5	0	140	142	0	26	27
2022	8	26	10	56	7	25.5	-1.7	1.217	0.3	0.2	0	49	49	0	139	141	0	25	27
2022	8	26	11	6	7	24.7	-1.9	1.216	0.3	0.2	0	49	49.9	0	140	142	0	26	26
2022	8	26	11	16	7	26.2	-1.2	1.216	0.4	0.3	0	48.6	49.5	0	139	141	0	26	26
2022	8	26	11	26	7	25.4	-2.5	1.216	0.5	0.4	0	48.6	49.5	0	139	141	0	26	26
2022	8	26	11	36	7	26.2	-2.4	1.216	0.3	0.2	0	48.2	49	0	138	140	0	26	26
2022	8	26	11	46	7	24.6	-1.8	1.216	0.3	0.2	0	49	49	0	139	140	0	25	26
2022	8	26	11	56	7	25.7	-2.4	1.216	0.3	0.2	0	48.6	49.5	0	139	141	0	26	26
2022	8	26	12	6	7	24.3	-1.8	1.216	0.5	0.4	0	48.6	49.5	0	139	141	0	26	26
2022	8	26	12	16	7	26	-2.4	1.215	0.3	0.2	0	48.2	48.6	0	138	140	0	26	27
2022	8	26	12	26	7	25	-0.9	1.216	0.3	0.2	0	48.6	49.5	0	139	141	0	26	26
2022	8	26	12	36	7	25	-2.4	1.215	0.3	0.2	0	48.6	49	0	138	141	0	25	27
2022	8	26	12	46	7	23.9	-0.2	1.216	0.4	0.3	0	48.6	49	0	139	141	0	26	27
2022	8	26	12	56	7	24.6	-2.5	1.215	0.3	0.2	0	48.2	48.2	0	138	139	0	26	27
2022	8	26	13	6	7	24.7	-0.9	1.216	0.3	0.2	0	48.6	49	0	139	141	0	26	27
2022	8	26	13	16	7	24.6	-1.3	1.215	0.3	0.2	0	48.2	49	0	138	140	0	26	26
2022	8	26	13	26	7	25.6	-2.3	1.215	0.3	0.2	0	48.2	49	0	138	140	0	26	26
2022	8	26	13	36	7	25	-0.9	1.215	0.3	0.2	0	48.2	49	0	138	140	0	26	26
2022	8	26	13	46	7	24.7	-1.9	1.215	0.3	0.2	0	48.2	48.2	0	138	139	0	26	27
2022	8	26	13	56	7	25.2	-2.9	1.215	0.3	0.2	0	47.7	48.2	0	137	138	0	26	26
2022	8	26	14	6	7	24.2	-1.7	1.215	0.5	0.4	0	47.7	48.2	0	137	139	0	26	27
2022	8	26	14	16	7	25.2	-2.2	1.215	0.3	0.2	0	47.7	48.2	0	137	139	0	26	27
2022	8	26	14	26	7	25	-2.7	1.215	0.5	0.4	0	47.7	48.2	0	137	139	0	26	27
2022	8	26	14	36	7	25.1	-2.6	1.215	0.4	0.3	0	47.7	49	0	137	139	0	26	25
2022	8	26	14	46	7	24.7	-2.4	1.215	0.3	0.2	0	47.7	48.2	0	137	139	0	26	27
2022	8	26	14	56	7	25	-1.8	1.215	0.3	0.2	0	48.6	49	0	139	141	0	26	27
2022	8	26	15	6	7	25.5	-2.1	1.215	0.4	0.3	0	48.2	49	0	138	140	0	26	26
2022	8	26	15	16	7	24.6	-3	1.215	0.3	0.2	0	48.2	49	0	138	140	0	26	26
2022	8	26	15	26	7	25.5	-1.5	1.215	0.4	0.3	0	49.5	49.9	0	140	142	0	25	26
2022	8	26	15	36	7	25.2	-1.7	1.215	0.3	0.2	0	48.6	49.5	0	139	141	0	26	26
2022	8	26	15	46	7	24.9	-1.4	1.215	0.5	0.5	0	48.6	49.5	0	139	141	0	26	26
2022	8	26	15	56	7	25.1	-1.6	1.215	0.3	0.2	0	49.5	49.9	0	140	142	0	25	26
2022	8	26	16	6	7	25.4	-1	1.215	0.5	0.4	0	49.5	49.5	0	140	141	0	25	26

Mazourka (0354)

Year	Month	Day	Hour	Minute	Second	VelocityX	VelocityY	Level	StdError1	StdError2	StdError3	SNR1	SNR2	SNR3	SignalAmp1	SignalAmp2	SignalAmp3	Noise1	Noise2
2022	8	26	16	16	7	24.8	-1.8	1.215	0.3	0.2	0	48.6	49.5	0	139	141	0	26	26
2022	8	26	16	26	7	24.2	-1.3	1.215	0.3	0.2	0	48.2	48.6	0	138	140	0	26	27
2022	8	26	16	36	7	24.8	-2.1	1.215	0.4	0.3	0	48.6	49.5	0	139	141	0	26	26
2022	8	26	16	46	7	24.6	-1.2	1.215	0.5	0.5	0	48.6	49.5	0	139	141	0	26	26
2022	8	26	16	56	7	25	-1.8	1.215	0.3	0.2	0	49	49.5	0	139	141	0	25	26
2022	8	26	17	6	7	25.3	-3.6	1.215	0.3	0.2	0	49	49	0	139	141	0	25	27
2022	8	26	17	16	7	24.9	-1.5	1.215	0.5	0.4	0	49	49.9	0	140	142	0	26	26
2022	8	26	17	26	7	25.9	-2	1.215	0.3	0.2	0	48.6	49.5	0	139	141	0	26	26
2022	8	26	17	36	7	25.3	-2.1	1.215	0.3	0.2	0	49	49.5	0	140	142	0	26	27
2022	8	26	17	46	7	25.6	-1.9	1.215	0.4	0.3	0	48.6	49.5	0	139	141	0	26	26
2022	8	26	17	56	7	24.5	-2.3	1.215	0.4	0.3	0	49	49.9	0	140	142	0	26	26
2022	8	26	18	6	7	24.9	-0.7	1.215	0.4	0.3	0	49.5	49.9	0	140	142	0	25	26
2022	8	26	18	16	7	25.6	-1.4	1.215	0.3	0.2	0	49.5	50.3	0	140	143	0	25	26
2022	8	26	18	26	7	25.9	-1	1.215	0.3	0.2	0	48.6	49.9	0	139	142	0	26	26
2022	8	26	18	36	7	24.9	-0.9	1.215	0.3	0.2	0	49.5	49.9	0	140	142	0	25	26
2022	8	26	18	46	7	25.3	-1.3	1.215	0.3	0.2	0	49	49.9	0	140	142	0	26	26
2022	8	26	18	56	7	26.2	-0.6	1.215	0.3	0.2	0	49	49.9	0	140	142	0	26	26
2022	8	26	19	6	7	25.6	-1	1.215	0.5	0.4	0	49.5	50.3	0	141	143	0	26	26
2022	8	26	19	16	7	24.7	-1.3	1.215	0.3	0.2	0	49.9	50.3	0	142	143	0	26	26
2022	8	26	19	26	7	25.5	-0.8	1.216	0.3	0.2	0	49.5	50.3	0	141	143	0	26	26
2022	8	26	19	36	7	24.3	-1	1.216	0.5	0.4	0	49.9	50.7	0	142	144	0	26	26
2022	8	26	19	46	7	24.9	-1	1.216	0.3	0.2	0	49.5	50.3	0	141	143	0	26	26
2022	8	26	19	56	7	25.3	0.3	1.216	0.4	0.3	0	49.9	50.3	0	142	144	0	26	27
2022	8	26	20	6	7	24.8	-0.5	1.216	0.3	0.2	0	49.9	51.2	0	142	144	0	26	25
2022	8	26	20	16	7	24.7	-1.3	1.216	0.3	0.2	0	50.7	51.2	0	143	145	0	25	26
2022	8	26	20	26	7	25.1	-0.9	1.216	0.3	0.2	0	49.9	50.7	0	142	144	0	26	26
2022	8	26	20	36	7	25	-1.1	1.216	0.5	0.4	0	50.3	50.7	0	142	144	0	25	26
2022	8	26	20	46	7	24.9	-1.2	1.216	0.5	0.4	0	50.3	50.7	0	142	144	0	25	26
2022	8	26	20	56	7	24.4	-0.9	1.216	0.4	0.3	0	50.3	50.7	0	142	144	0	25	26
2022	8	26	21	6	7	25.1	-0.7	1.216	0.4	0.3	0	49.9	50.3	0	142	144	0	26	27
2022	8	26	21	16	7	24.5	-1.1	1.216	0.5	0.4	0	50.3	50.7	0	142	144	0	25	26
2022	8	26	21	26	7	24.7	-1.2	1.216	0.3	0.2	0	49.5	50.3	0	141	143	0	26	26
2022	8	26	21	36	7	26.1	-1	1.216	0.4	0.3	0	49.9	50.3	0	141	143	0	25	26
2022	8	26	21	46	7	25	-1.3	1.216	0.5	0.4	0	49.5	50.7	0	141	144	0	26	26
2022	8	26	21	56	7	25.4	-0.4	1.216	0.4	0.3	0	49.5	51.2	0	141	145	0	26	26
2022	8	26	22	6	7	26.2	-1	1.217	0.3	0.2	0	49.5	50.7	0	141	144	0	26	26
2022	8	26	22	16	7	24.8	-0.4	1.217	0.3	0.2	0	49.5	50.7	0	141	144	0	26	26
2022	8	26	22	26	7	24.8	-1.5	1.217	0.4	0.3	0	49.5	50.7	0	141	144	0	26	26
2022	8	26	22	36	7	25.3	-1	1.217	0.3	0.2	0	49.9	50.3	0	142	144	0	26	27
2022	8	26	22	46	7	24.7	-0.8	1.217	0.3	0.2	0	49.9	50.7	0	142	144	0	26	26
2022	8	26	22	56	7	25.1	-2.7	1.217	0.3	0.2	0	50.7	50.7	0	143	144	0	25	26
2022	8	26	23	6	7	25.1	-1	1.217	0.3	0.2	0	49.9	50.7	0	142	144	0	26	26
2022	8	26	23	16	7	24.8	-1.1	1.217	0.3	0.2	0	50.3	50.3	0	142	144	0	25	27
2022	8	26	23	26	7	25.7	-1.5	1.217	0.4	0.3	0	49.9	50.7	0	142	144	0	26	26
2022	8	26	23	36	7	24.7	-1.2	1.217	0.3	0.2	0	49.9	50.7	0	142	144	0	26	26
2022	8	26	23	46	7	24.8	-1.1	1.217	0.5	0.4	0	50.7	50.7	0	143	144	0	25	26
2022	8	26	23	56	7	25.3	-0.6	1.217	0.3	0.2	0	50.3	50.3	0	142	144	0	25	27
2022	8	27	0	6	7	24.5	-1	1.217	0.3	0.2	0	49.9	50.7	0	142	144	0	26	26

Mazourka (0354)

Year	Month	Day	Hour	Minute	Second	VelocityX	VelocityY	Level	StdError1	StdError2	StdError3	SNR1	SNR2	SNR3	SignalAmp1	SignalAmp2	SignalAmp3	Noise1	Noise2
2022	8	27	0	16	7	24.3	-1.1	1.218	0.3	0.2	0	49.5	50.3	0	141	143	0	26	26
2022	8	27	0	26	7	26	-1.5	1.218	0.5	0.4	0	49.5	49.9	0	141	143	0	26	27
2022	8	27	0	36	7	25.6	-0.9	1.219	0.4	0.3	0	49.5	50.3	0	141	143	0	26	26
2022	8	27	0	46	7	25.6	-0.7	1.219	0.4	0.3	0	49.9	50.3	0	141	143	0	25	26
2022	8	27	0	56	7	24.2	-1.5	1.218	0.4	0.3	0	49.5	50.3	0	141	143	0	26	26
2022	8	27	1	6	7	24.5	-0.5	1.218	0.4	0.3	0	49.9	50.7	0	142	144	0	26	26
2022	8	27	1	16	7	25	-1	1.218	0.3	0.2	0	49.5	49.9	0	141	143	0	26	27
2022	8	27	1	26	7	24.8	-1.3	1.219	0.4	0.3	0	49.9	50.3	0	141	143	0	25	26
2022	8	27	1	36	7	25.6	-1	1.22	0.4	0.3	0	50.3	50.7	0	142	144	0	25	26
2022	8	27	1	46	7	25.7	-0.9	1.22	0.3	0.2	0	49.9	50.3	0	142	143	0	26	26
2022	8	27	1	56	7	25.2	-1.7	1.22	0.3	0.2	0	49.9	50.3	0	141	143	0	25	26
2022	8	27	2	6	7	25.4	-0.4	1.221	0.4	0.3	0	49.5	49.9	0	141	143	0	26	27
2022	8	27	2	16	7	25.4	-1	1.221	0.3	0.2	0	49.9	50.7	0	142	144	0	26	26
2022	8	27	2	26	7	25.5	-1.5	1.221	0.3	0.2	0	50.3	50.7	0	143	144	0	26	26
2022	8	27	2	36	7	25.3	-1.3	1.221	0.5	0.4	0	49.9	50.7	0	142	144	0	26	26
2022	8	27	2	46	7	24.5	-1	1.221	0.4	0.3	0	50.3	50.7	0	142	144	0	25	26
2022	8	27	2	56	7	25.2	-0.5	1.221	0.3	0.2	0	50.3	50.7	0	142	144	0	25	26
2022	8	27	3	6	7	25.1	-0.6	1.221	0.4	0.3	0	50.3	50.7	0	143	144	0	26	26
2022	8	27	3	16	7	24.6	-1	1.221	0.3	0.2	0	49.9	50.7	0	142	144	0	26	26
2022	8	27	3	26	7	24.6	-1	1.221	0.4	0.3	0	49.9	50.3	0	142	144	0	26	27
2022	8	27	3	36	7	25.1	-1.1	1.221	0.5	0.4	0	49.9	50.3	0	142	143	0	26	26
2022	8	27	3	46	7	25.2	-0.7	1.221	0.3	0.2	0	50.3	50.7	0	143	144	0	26	26
2022	8	27	3	56	7	24.8	-1.5	1.221	0.4	0.3	0	49.9	50.7	0	142	144	0	26	26
2022	8	27	4	6	7	25	-0.7	1.221	0.3	0.2	0	49.9	50.7	0	143	145	0	27	27
2022	8	27	4	16	7	25.5	-0.6	1.221	0.3	0.2	0	50.3	51.2	0	143	145	0	26	26
2022	8	27	4	26	7	24.5	-0.7	1.221	0.3	0.2	0	49.9	50.3	0	142	144	0	26	27
2022	8	27	4	36	7	25.4	-0.7	1.221	0.3	0.2	0	49.9	50.7	0	142	144	0	26	26
2022	8	27	4	46	7	25.4	-1.4	1.221	0.3	0.2	0	49.5	50.7	0	141	144	0	26	26
2022	8	27	4	56	7	25.2	-0.4	1.222	0.3	0.2	0	50.3	51.2	0	143	145	0	26	26
2022	8	27	5	6	7	24.5	-0.6	1.221	0.4	0.3	0	50.3	51.2	0	143	145	0	26	26
2022	8	27	5	16	7	25.4	-0.7	1.222	0.5	0.4	0	50.3	51.2	0	143	145	0	26	26
2022	8	27	5	26	7	25.3	-1.3	1.222	0.3	0.2	0	49.9	50.3	0	142	144	0	26	27
2022	8	27	5	36	7	25	-1.4	1.222	0.4	0.3	0	49.9	50.7	0	142	144	0	26	26
2022	8	27	5	46	7	25.5	-1.7	1.222	0.3	0.2	0	50.3	50.7	0	143	144	0	26	26
2022	8	27	5	56	7	24.4	-0.5	1.222	0.4	0.3	0	50.3	50.7	0	143	145	0	26	27
2022	8	27	6	6	7	26.6	-1.5	1.222	0.3	0.2	0	50.7	51.2	0	143	145	0	25	26
2022	8	27	6	16	7	25.2	-1.4	1.222	0.3	0.2	0	50.3	50.7	0	143	145	0	26	27
2022	8	27	6	26	7	24.6	-1	1.222	0.3	0.2	0	50.3	51.2	0	143	145	0	26	26
2022	8	27	6	36	7	25.2	-0.7	1.222	0.5	0.4	0	50.3	50.7	0	143	145	0	26	27
2022	8	27	6	46	7	25.2	-0.7	1.222	0.5	0.4	0	50.3	51.2	0	143	145	0	26	26
2022	8	27	6	56	7	25.3	-0.9	1.222	0.5	0.4	0	50.3	50.7	0	143	145	0	26	27
2022	8	27	7	6	7	25.3	-1	1.222	0.5	0.4	0	49.9	50.3	0	142	144	0	26	27
2022	8	27	7	16	7	25.3	-1	1.222	0.3	0.2	0	49.9	50.3	0	142	144	0	26	27
2022	8	27	7	26	7	25.7	-0.7	1.222	0.4	0.3	0	49.9	50.7	0	142	144	0	26	26
2022	8	27	7	36	7	24.5	-1.4	1.222	0.3	0.2	0	49.9	50.3	0	142	144	0	26	27
2022	8	27	7	46	7	24.8	-1.2	1.222	0.3	0.2	0	50.3	51.2	0	143	145	0	26	26
2022	8	27	7	56	7	25.1	-1.3	1.222	0.3	0.2	0	49.9	50.7	0	142	144	0	26	26
2022	8	27	8	6	7	24.5	-0.9	1.222	0.4	0.3	0	49.9	50.3	0	141	143	0	25	26

Mazourka (0354)

Year	Month	Day	Hour	Minute	Second	VelocityX	VelocityY	Level	StdError1	StdError2	StdError3	SNR1	SNR2	SNR3	SignalAmp1	SignalAmp2	SignalAmp3	Noise1	Noise2
2022	8	27	8	16	7	24.1	-1	1.222	0.5	0.4	0	49.9	49.9	0	141	143	0	25	27
2022	8	27	8	26	7	25.3	-1.8	1.222	0.3	0.2	0	49.9	50.7	0	142	144	0	26	26
2022	8	27	8	36	7	25.2	-2	1.222	0.3	0.2	0	49.9	50.3	0	142	144	0	26	27
2022	8	27	8	46	7	25.8	-0.9	1.222	0.5	0.4	0	50.3	51.2	0	143	145	0	26	26
2022	8	27	8	56	7	24.8	-0.3	1.222	0.4	0.3	0	50.3	51.2	0	143	145	0	26	26
2022	8	27	9	6	7	24.5	-1.4	1.222	0.3	0.2	0	50.3	50.7	0	143	144	0	26	26
2022	8	27	9	16	7	26.1	-2.1	1.222	0.3	0.2	0	50.3	50.7	0	142	144	0	25	26
2022	8	27	9	26	7	25.2	-1.5	1.222	0.3	0.2	0	49.9	49.9	0	142	143	0	26	27
2022	8	27	9	36	7	25.6	0.1	1.222	0.3	0.2	0	49.9	50.3	0	142	144	0	26	27
2022	8	27	9	46	7	26	-0.7	1.222	0.3	0.2	0	49.9	50.7	0	142	144	0	26	26
2022	8	27	9	56	7	25	-1.7	1.222	0.3	0.2	0	49.5	50.3	0	141	143	0	26	26
2022	8	27	10	6	7	25.5	-1.7	1.222	0.3	0.2	0	49.5	49.9	0	141	142	0	26	26
2022	8	27	10	16	7	24.8	-0.2	1.222	0.3	0.2	0	50.3	50.3	0	142	143	0	25	26
2022	8	27	10	26	7	25.9	-1.1	1.222	0.4	0.3	0	49.5	50.3	0	141	143	0	26	26
2022	8	27	10	36	7	26	-1.4	1.222	0.3	0.2	0	49.9	50.3	0	142	143	0	26	26
2022	8	27	10	46	7	25.3	-0.7	1.222	0.3	0.2	0	49.5	49.9	0	141	143	0	26	27
2022	8	27	10	56	7	24.3	-1.7	1.221	0.3	0.2	0	49.5	50.3	0	141	143	0	26	26
2022	8	27	11	6	7	25.5	-1.9	1.222	0.3	0.2	0	49.5	50.7	0	141	144	0	26	26
2022	8	27	11	16	7	25.3	-1.4	1.221	0.3	0.2	0	49.5	50.3	0	141	144	0	26	27
2022	8	27	11	26	7	25.3	-1.4	1.221	0.5	0.4	0	49.5	49.9	0	141	143	0	26	27
2022	8	27	11	36	7	25.3	-1.6	1.221	0.4	0.3	0	49	49.5	0	140	142	0	26	27
2022	8	27	11	46	7	25.6	-1.4	1.221	0.3	0.2	0	49	49.5	0	140	142	0	26	27
2022	8	27	11	56	7	24.4	-1.8	1.221	0.3	0.2	0	49.5	49.9	0	141	143	0	26	27
2022	8	27	12	6	7	25.3	-1.4	1.221	0.3	0.2	0	49	49.5	0	140	142	0	26	27
2022	8	27	12	16	7	26.3	-1	1.221	0.3	0.2	0	49.5	50.3	0	141	143	0	26	26
2022	8	27	12	26	7	25.5	-2.2	1.221	0.5	0.4	0	49.5	49.9	0	141	143	0	26	27
2022	8	27	12	36	7	25.3	-2.5	1.221	0.3	0.2	0	49.9	50.3	0	141	143	0	25	26
2022	8	27	12	46	7	25.1	-2.5	1.221	0.3	0.2	0	49	49.5	0	140	142	0	26	27
2022	8	27	12	56	7	25	-2.2	1.22	0.4	0.3	0	49	49.5	0	140	141	0	26	26
2022	8	27	13	6	7	25.5	-3	1.22	0.3	0.2	0	49	49.5	0	140	142	0	26	27
2022	8	27	13	16	7	25.7	-2.2	1.22	0.3	0.2	0	48.6	49.5	0	139	141	0	26	26
2022	8	27	13	26	7	24.6	-2.3	1.22	0.3	0.2	0	49	49.9	0	140	142	0	26	26
2022	8	27	13	36	7	24.7	-2	1.22	0.4	0.3	0	49	49.9	0	141	143	0	27	27
2022	8	27	13	46	7	25.4	-2.9	1.22	0.4	0.3	0	49	49.5	0	140	142	0	26	27
2022	8	27	13	56	7	24.8	-3	1.219	0.3	0.2	0	49	49.5	0	140	141	0	26	26
2022	8	27	14	6	7	25.7	-2.7	1.219	0.3	0.2	0	48.2	49	0	139	141	0	27	27
2022	8	27	14	16	7	23.9	-1.7	1.219	0.4	0.3	0	49	49.9	0	140	142	0	26	26
2022	8	27	14	26	7	24.9	-2.5	1.218	0.3	0.2	0	48.6	49	0	139	141	0	26	27
2022	8	27	14	36	7	25.3	-2.5	1.219	0.3	0.2	0	48.6	49	0	139	141	0	26	27
2022	8	27	14	46	7	25.2	-1.4	1.218	0.3	0.2	0	49	49.9	0	140	142	0	26	26
2022	8	27	14	56	7	24.9	-2.2	1.217	0.3	0.2	0	49	49.5	0	140	142	0	26	27
2022	8	27	15	6	7	25.1	-3	1.217	0.4	0.3	0	49	49.9	0	140	142	0	26	26
2022	8	27	15	16	7	25.3	-1	1.216	0.4	0.3	0	49.5	50.3	0	141	143	0	26	26
2022	8	27	15	26	7	24.4	-2.7	1.217	0.5	0.4	0	49	49.5	0	140	142	0	26	27
2022	8	27	15	36	7	25.2	-1.5	1.217	0.3	0.2	0	49.5	50.3	0	141	143	0	26	26
2022	8	27	15	46	7	24.7	-2.4	1.216	0.4	0.3	0	49	49.9	0	140	142	0	26	26
2022	8	27	15	56	7	25	-1.4	1.216	0.4	0.3	0	49.9	50.7	0	142	144	0	26	26
2022	8	27	16	6	7	24.9	-0.4	1.215	0.4	0.3	0	49.5	50.3	0	141	143	0	26	26

Mazourka (0354)

Year	Month	Day	Hour	Minute	Second	VelocityX	VelocityY	Level	StdError1	StdError2	StdError3	SNR1	SNR2	SNR3	SignalAmp1	SignalAmp2	SignalAmp3	Noise1	Noise2
2022	8	27	16	16	7	24.5	-0.7	1.216	0.3	0.2	0	49.5	50.3	0	141	143	0	26	26
2022	8	27	16	26	7	25.1	-1.6	1.215	0.5	0.4	0	49	49.5	0	140	142	0	26	27
2022	8	27	16	36	7	25.1	-0.5	1.215	0.3	0.2	0	49	49.9	0	140	142	0	26	26
2022	8	27	16	46	7	25.5	-2	1.215	0.3	0.2	0	49	49.9	0	140	142	0	26	26
2022	8	27	16	56	7	25.4	0	1.215	0.3	0.2	0	49.9	50.7	0	142	144	0	26	26
2022	8	27	17	6	7	24.1	-1.5	1.215	0.4	0.3	0	49.9	50.7	0	142	144	0	26	26
2022	8	27	17	16	7	25.8	-1.3	1.215	0.3	0.2	0	49.5	50.7	0	141	144	0	26	26
2022	8	27	17	26	7	24.6	-1.1	1.215	0.4	0.3	0	49.9	50.7	0	142	144	0	26	26
2022	8	27	17	36	7	24.1	-0.5	1.215	0.5	0.4	0	49.9	50.7	0	142	144	0	26	26
2022	8	27	17	46	7	25.6	-0.4	1.215	0.4	0.3	0	50.3	50.7	0	142	144	0	25	26
2022	8	27	17	56	7	25.4	-1	1.215	0.5	0.4	0	50.3	50.7	0	142	144	0	25	26
2022	8	27	18	6	7	25	-0.8	1.215	0.4	0.3	0	49.9	50.7	0	142	144	0	26	26
2022	8	27	18	16	7	25.3	0.4	1.215	0.3	0.2	0	49.9	50.7	0	142	144	0	26	26
2022	8	27	18	26	7	25.1	-0.7	1.215	0.3	0.2	0	49.9	50.7	0	142	144	0	26	26
2022	8	27	18	36	7	26.1	-1.6	1.215	0.3	0.2	0	49.9	50.3	0	142	144	0	26	27
2022	8	27	18	46	7	25.5	-1.6	1.215	0.5	0.5	0	49.9	50.3	0	142	144	0	26	27
2022	8	27	18	56	7	25	-1.3	1.215	0.4	0.3	0	50.3	50.3	0	142	144	0	25	27
2022	8	27	19	6	7	25.6	-0.9	1.215	0.4	0.3	0	49.9	50.7	0	142	145	0	26	27
2022	8	27	19	16	7	24.7	-0.5	1.215	0.3	0.2	0	49.9	50.7	0	142	144	0	26	26
2022	8	27	19	26	7	24.6	-0.8	1.215	0.3	0.2	0	50.3	51.2	0	143	145	0	26	26
2022	8	27	19	36	7	25.1	-0.3	1.215	0.3	0.2	0	49.9	50.7	0	142	144	0	26	26
2022	8	27	19	46	7	25.1	-1.7	1.215	0.3	0.2	0	49.9	50.7	0	142	144	0	26	26
2022	8	27	19	56	7	25.1	-0.3	1.215	0.3	0.2	0	50.7	51.2	0	143	145	0	25	26
2022	8	27	20	6	7	26.7	-0.7	1.215	0.3	0.2	0	50.3	51.2	0	143	145	0	26	26
2022	8	27	20	16	7	25.2	-2	1.215	0.3	0.2	0	50.3	51.2	0	143	145	0	26	26
2022	8	27	20	26	7	25.6	-1	1.215	0.4	0.3	0	50.3	51.2	0	143	145	0	26	26
2022	8	27	20	36	7	24.7	-0.7	1.215	0.4	0.3	0	50.3	51.2	0	143	145	0	26	26
2022	8	27	20	46	7	25.2	-0.6	1.215	0.3	0.2	0	50.7	51.2	0	143	145	0	25	26
2022	8	27	20	56	7	23.9	-1	1.215	0.3	0.2	0	50.3	51.2	0	143	145	0	26	26
2022	8	27	21	6	7	25.2	-1.4	1.215	0.3	0.2	0	50.3	51.2	0	143	145	0	26	26
2022	8	27	21	16	7	25	-1.3	1.215	0.4	0.3	0	50.3	50.7	0	143	145	0	26	27
2022	8	27	21	26	7	25.1	-1.5	1.215	0.5	0.4	0	50.3	51.2	0	143	145	0	26	26
2022	8	27	21	36	7	24.8	-0.6	1.215	0.3	0.2	0	50.3	51.2	0	143	145	0	26	26
2022	8	27	21	46	7	25.1	-0.5	1.215	0.3	0.2	0	49.9	50.7	0	142	144	0	26	26
2022	8	27	21	56	7	25.1	-0.9	1.215	0.3	0.2	0	50.3	50.7	0	143	145	0	26	27
2022	8	27	22	6	7	25.1	-1.2	1.215	0.4	0.3	0	49.9	50.7	0	142	144	0	26	26
2022	8	27	22	16	7	25.6	-0.9	1.215	0.3	0.2	0	49.9	50.3	0	142	144	0	26	27
2022	8	27	22	26	7	24.7	-0.9	1.215	0.5	0.4	0	49.9	51.2	0	142	145	0	26	26
2022	8	27	22	36	7	25.6	-0.9	1.215	0.4	0.3	0	50.3	50.7	0	142	144	0	25	26
2022	8	27	22	46	7	25.2	-0.7	1.215	0.3	0.2	0	49.9	50.7	0	142	144	0	26	26
2022	8	27	22	56	7	24.5	-1	1.215	0.4	0.3	0	49.9	50.7	0	142	144	0	26	26
2022	8	27	23	6	7	24.9	-0.9	1.215	0.4	0.3	0	50.3	50.7	0	143	145	0	26	27
2022	8	27	23	16	7	24.8	-0.8	1.215	0.5	0.5	0	49.9	50.7	0	141	144	0	25	26
2022	8	27	23	26	7	25.1	-0.9	1.215	0.3	0.2	0	49.9	50.3	0	142	144	0	26	27
2022	8	27	23	36	7	24.2	-1.4	1.215	0.3	0.2	0	49.5	50.7	0	141	144	0	26	26
2022	8	27	23	46	7	24.8	-1.3	1.215	0.4	0.3	0	49.5	50.7	0	141	144	0	26	26
2022	8	27	23	56	7	25.1	-1.3	1.215	0.3	0.2	0	49.9	50.7	0	142	144	0	26	26
2022	8	28	0	6	7	25.1	-1.5	1.215	0.4	0.3	0	49.9	50.7	0	142	144	0	26	26

Mazourka (0354)

Year	Month	Day	Hour	Minute	Second	VelocityX	VelocityY	Level	StdError1	StdError2	StdError3	SNR1	SNR2	SNR3	SignalAmp1	SignalAmp2	SignalAmp3	Noise1	Noise2
2022	8	28	0	16	7	25.1	-1.9	1.215	0.4	0.3	0	49.5	50.3	0	141	143	0	26	26
2022	8	28	0	26	7	24.9	-1	1.215	0.5	0.4	0	49.9	50.7	0	142	144	0	26	26
2022	8	28	0	36	7	25.2	-1.2	1.215	0.4	0.3	0	49.9	50.7	0	142	144	0	26	26
2022	8	28	0	46	7	25.2	-0.9	1.215	0.3	0.2	0	49.5	49.9	0	141	143	0	26	27
2022	8	28	0	56	7	25.3	-1.9	1.215	0.4	0.3	0	49.5	50.3	0	141	143	0	26	26
2022	8	28	1	6	7	25	-0.6	1.215	0.3	0.2	0	49	50.3	0	140	143	0	26	26
2022	8	28	1	16	7	24.8	-1.8	1.215	0.4	0.3	0	49.9	50.3	0	142	143	0	26	26
2022	8	28	1	26	7	25.1	-0.6	1.215	0.3	0.2	0	49.9	50.3	0	142	143	0	26	26
2022	8	28	1	36	7	25	-2.5	1.215	0.3	0.2	0	49.5	50.3	0	141	143	0	26	26
2022	8	28	1	46	7	25	-1.5	1.215	0.3	0.2	0	49.9	50.3	0	142	143	0	26	26
2022	8	28	1	56	7	25	-1.5	1.215	0.3	0.2	0	49.9	50.7	0	142	144	0	26	26
2022	8	28	2	6	7	25.1	-0.5	1.215	0.4	0.3	0	49.9	50.3	0	141	143	0	25	26
2022	8	28	2	16	7	24.6	-0.8	1.215	0.3	0.2	0	50.3	50.3	0	142	143	0	25	26
2022	8	28	2	26	7	24.2	-1	1.215	0.3	0.2	0	49.9	50.7	0	142	144	0	26	26
2022	8	28	2	36	7	25.2	-1	1.215	0.4	0.3	0	49.9	49.9	0	141	143	0	25	27
2022	8	28	2	46	7	25.7	-1	1.215	0.3	0.2	0	49.5	49.9	0	141	142	0	26	26
2022	8	28	2	56	7	25.6	-1.1	1.215	0.3	0.2	0	49.5	50.3	0	141	143	0	26	26
2022	8	28	3	6	7	25.5	-1.5	1.215	0.3	0.2	0	49.5	50.3	0	141	143	0	26	26
2022	8	28	3	16	7	24.7	0	1.215	0.4	0.3	0	49.5	49.9	0	141	143	0	26	27
2022	8	28	3	26	7	24.2	-0.9	1.215	0.3	0.2	0	49.5	50.3	0	141	143	0	26	26
2022	8	28	3	36	7	24	-1.2	1.216	0.4	0.3	0	49.9	51.2	0	142	144	0	26	25
2022	8	28	3	46	7	25.2	-0.4	1.216	0.4	0.3	0	49.5	50.3	0	141	143	0	26	26
2022	8	28	3	56	7	25.5	-1.5	1.216	0.3	0.2	0	49.5	50.3	0	141	143	0	26	26
2022	8	28	4	6	7	25	-0.4	1.216	0.4	0.3	0	49.5	49.9	0	142	143	0	27	27
2022	8	28	4	16	7	24.3	-1.3	1.216	0.3	0.2	0	49.9	49.9	0	142	143	0	26	27
2022	8	28	4	26	7	25	-1.5	1.217	0.4	0.3	0	49.5	50.3	0	141	143	0	26	26
2022	8	28	4	36	7	24.7	-0.7	1.217	0.3	0.2	0	49.9	49.9	0	142	143	0	26	27
2022	8	28	4	46	7	24.8	-0.7	1.217	0.4	0.3	0	50.7	50.3	0	143	143	0	25	26
2022	8	28	4	56	7	24.8	-1.7	1.218	0.3	0.2	0	50.3	49.9	0	143	143	0	26	27
2022	8	28	5	6	7	24.6	-1.1	1.218	0.4	0.3	0	49.9	50.3	0	142	143	0	26	26
2022	8	28	5	16	7	25.1	-1.3	1.218	0.4	0.3	0	49.9	49.9	0	142	143	0	26	27
2022	8	28	5	26	7	25	-1.5	1.218	0.3	0.2	0	49.9	49.9	0	142	143	0	26	27
2022	8	28	5	36	7	26.1	-1.4	1.218	0.4	0.3	0	49.9	50.7	0	142	144	0	26	26
2022	8	28	5	46	7	24.9	-1.4	1.218	0.3	0.2	0	50.7	50.7	0	143	144	0	25	26
2022	8	28	5	56	7	25.2	-1.8	1.218	0.5	0.4	0	50.3	50.7	0	143	144	0	26	26
2022	8	28	6	6	7	25.3	-1.9	1.218	0.4	0.3	0	50.3	50.3	0	143	144	0	26	27
2022	8	28	6	16	7	25	-0.9	1.218	0.5	0.4	0	50.3	50.7	0	143	144	0	26	26
2022	8	28	6	26	7	25.5	-1.7	1.218	0.3	0.2	0	50.7	50.7	0	144	144	0	26	26
2022	8	28	6	36	7	24.7	-1	1.218	0.5	0.4	0	49.9	50.3	0	143	144	0	27	27
2022	8	28	6	46	7	25.4	-1.3	1.218	0.3	0.2	0	50.7	51.2	0	144	145	0	26	26
2022	8	28	6	56	7	26.2	-1.4	1.218	0.4	0.3	0	50.3	49.9	0	143	143	0	26	27
2022	8	28	7	6	7	25.3	-1.9	1.218	0.3	0.2	0	50.3	50.3	0	143	144	0	26	27
2022	8	28	7	16	7	25.1	-1.4	1.218	0.3	0.2	0	49.9	49.9	0	142	143	0	26	27
2022	8	28	7	26	7	24.7	-2.3	1.218	0.4	0.3	0	50.3	50.7	0	143	144	0	26	26
2022	8	28	7	36	7	25.7	-1.1	1.218	0.3	0.2	0	49.9	50.3	0	143	144	0	27	27
2022	8	28	7	46	7	24.2	0.1	1.218	0.3	0.2	0	50.3	50.7	0	143	144	0	26	26
2022	8	28	7	56	7	25.1	-1.9	1.218	0.4	0.3	0	50.3	50.3	0	143	144	0	26	27
2022	8	28	8	6	7	25.3	-1.2	1.218	0.3	0.2	0	49.5	49.9	0	142	143	0	27	27

Mazourka (0354)

Year	Month	Day	Hour	Minute	Second	VelocityX	VelocityY	Level	StdError1	StdError2	StdError3	SNR1	SNR2	SNR3	SignalAmp1	SignalAmp2	SignalAmp3	Noise1	Noise2
2022	8	28	8	16	7	24.4	-0.8	1.218	0.5	0.4	0	50.3	50.7	0	143	144	0	26	26
2022	8	28	8	26	7	25.4	-0.8	1.218	0.4	0.3	0	50.3	50.7	0	143	144	0	26	26
2022	8	28	8	36	7	25.3	-0.9	1.218	0.5	0.4	0	50.3	50.3	0	143	144	0	26	27
2022	8	28	8	46	7	25.4	-1.1	1.218	0.4	0.3	0	50.7	50.3	0	143	144	0	25	27
2022	8	28	8	56	7	25.3	-0.5	1.218	0.5	0.4	0	50.3	50.3	0	143	144	0	26	27
2022	8	28	9	6	7	25.5	-1.1	1.218	0.3	0.2	0	50.3	50.7	0	143	144	0	26	26
2022	8	28	9	16	7	25.2	-1.4	1.218	0.3	0.2	0	49.9	50.3	0	142	143	0	26	26
2022	8	28	9	26	7	24.7	-1.3	1.218	0.4	0.3	0	50.3	50.3	0	143	143	0	26	26
2022	8	28	9	36	7	25.5	-1	1.218	0.3	0.2	0	49.9	50.3	0	142	143	0	26	26
2022	8	28	9	46	7	25.2	-1.9	1.218	0.3	0.2	0	49.9	50.3	0	142	143	0	26	26
2022	8	28	9	56	7	25.1	-1.3	1.218	0.4	0.3	0	49.9	49.9	0	142	143	0	26	27
2022	8	28	10	6	7	25.8	-1.5	1.218	0.3	0.2	0	49.9	49.9	0	142	143	0	26	27
2022	8	28	10	16	7	25.2	-1.8	1.217	0.5	0.5	0	49.9	49.9	0	142	143	0	26	27
2022	8	28	10	26	7	24.4	-2.3	1.217	0.4	0.3	0	50.3	50.3	0	143	144	0	26	27
2022	8	28	10	36	7	25.6	-1.9	1.217	0.4	0.3	0	50.3	49.9	0	142	143	0	25	27
2022	8	28	10	46	7	25.5	-1.9	1.216	0.5	0.4	0	49.9	50.3	0	142	143	0	26	26
2022	8	28	10	56	7	24.3	-2.4	1.217	0.4	0.3	0	49.5	49.9	0	141	142	0	26	26
2022	8	28	11	6	7	25	-1.9	1.217	0.5	0.4	0	49.9	49.9	0	142	142	0	26	26
2022	8	28	11	16	7	25.1	-2.9	1.216	0.4	0.3	0	49.5	49.5	0	141	142	0	26	27
2022	8	28	11	26	7	25.4	-1.9	1.215	0.5	0.4	0	48.6	49	0	140	141	0	27	27
2022	8	28	11	36	7	24.4	-2.4	1.215	0.3	0.2	0	49.5	49.5	0	141	142	0	26	27
2022	8	28	11	46	7	25.3	-2.5	1.215	0.3	0.2	0	49.5	49.5	0	141	142	0	26	27
2022	8	28	11	56	7	25.1	-1.6	1.214	0.3	0.2	0	49.5	49.5	0	141	142	0	26	27
2022	8	28	12	6	7	25.1	-2.5	1.214	0.4	0.3	0	49.5	49.5	0	141	142	0	26	27
2022	8	28	12	16	7	24.2	-1.9	1.213	0.4	0.3	0	49.9	50.3	0	142	143	0	26	26
2022	8	28	12	26	7	25.4	-2.9	1.213	0.3	0.2	0	49.9	49.9	0	142	143	0	26	27
2022	8	28	12	36	7	24.7	-2.8	1.213	0.5	0.5	0	49.9	49.9	0	142	143	0	26	27
2022	8	28	12	46	7	25.6	-2.8	1.213	0.3	0.2	0	49.9	50.3	0	142	143	0	26	26
2022	8	28	12	56	7	24.7	-2.4	1.212	0.4	0.3	0	49.9	49.9	0	142	143	0	26	27
2022	8	28	13	6	7	25.1	-1.8	1.212	0.3	0.2	0	49.9	49.9	0	142	143	0	26	27
2022	8	28	13	16	7	24.4	-2.8	1.212	0.4	0.3	0	49.5	49.5	0	141	142	0	26	27
2022	8	28	13	26	7	24.6	-1.4	1.213	0.3	0.2	0	49.9	49.5	0	142	142	0	26	27
2022	8	28	13	36	7	24.9	-2.6	1.212	0.5	0.4	0	49.9	49.9	0	142	143	0	26	27
2022	8	28	13	46	7	24.6	-2	1.212	0.4	0.3	0	49.9	49.9	0	142	143	0	26	27
2022	8	28	13	56	7	24.2	-1.5	1.213	0.3	0.2	0	49.5	49.9	0	141	142	0	26	26
2022	8	28	14	6	7	25	-1.2	1.212	0.3	0.2	0	49.9	50.7	0	143	144	0	27	26
2022	8	28	14	16	7	24.6	-1.8	1.212	0.3	0.2	0	49.9	49.9	0	142	143	0	26	27
2022	8	28	14	26	7	24.8	-2.2	1.212	0.3	0.2	0	49.9	50.3	0	142	144	0	26	27
2022	8	28	14	36	7	23.6	-2	1.212	0.5	0.4	0	49.5	49.5	0	141	142	0	26	27
2022	8	28	14	46	7	24.9	-2.1	1.212	0.5	0.4	0	49.9	49.9	0	142	143	0	26	27
2022	8	28	14	56	7	25.7	-1.7	1.212	0.3	0.2	0	50.3	49.9	0	143	143	0	26	27
2022	8	28	15	6	7	24.7	-2.5	1.212	0.4	0.3	0	50.3	50.3	0	143	143	0	26	26
2022	8	28	15	16	7	25.2	-2.5	1.211	0.5	0.4	0	49.9	49.5	0	142	142	0	26	27
2022	8	28	15	26	7	25.2	-2.5	1.212	0.3	0.2	0	49.9	49.9	0	142	143	0	26	27
2022	8	28	15	36	7	24.8	-1.1	1.212	0.3	0.2	0	50.3	50.7	0	143	144	0	26	26
2022	8	28	15	46	7	24.7	-2.2	1.212	0.3	0.2	0	50.3	50.7	0	143	144	0	26	26
2022	8	28	15	56	7	24.3	-1.5	1.211	0.3	0.2	0	50.3	50.7	0	143	144	0	26	26
2022	8	28	16	6	7	25.4	-1.3	1.211	0.4	0.3	0	50.3	50.7	0	143	145	0	26	27

Mazourka (0354)

Year	Month	Day	Hour	Minute	Second	VelocityX	VelocityY	Level	StdError1	StdError2	StdError3	SNR1	SNR2	SNR3	SignalAmp1	SignalAmp2	SignalAmp3	Noise1	Noise2
2022	8	28	16	16	7	24.8	-1.3	1.211	0.4	0.3	0	50.3	50.7	0	144	144	0	27	26
2022	8	28	16	26	7	24.8	-2.2	1.211	0.4	0.3	0	49.9	49.9	0	142	143	0	26	27
2022	8	28	16	36	7	25	-2.2	1.211	0.5	0.4	0	50.3	50.7	0	143	144	0	26	26
2022	8	28	16	46	7	25.3	-1.5	1.211	0.4	0.3	0	49.9	49.9	0	142	143	0	26	27
2022	8	28	16	56	7	24.8	-1.4	1.211	0.4	0.3	0	50.3	50.7	0	143	144	0	26	26
2022	8	28	17	6	7	25.3	-1.4	1.211	0.4	0.3	0	50.7	50.7	0	144	144	0	26	26
2022	8	28	17	16	7	24	-1.2	1.211	0.5	0.4	0	50.7	50.7	0	144	145	0	26	27
2022	8	28	17	26	7	24.8	-1.9	1.211	0.3	0.2	0	51.2	51.2	0	145	145	0	26	26
2022	8	28	17	36	7	24.4	-1.3	1.21	0.3	0.2	0	50.7	51.2	0	144	146	0	26	27
2022	8	28	17	46	7	25.6	-1.4	1.21	0.3	0.2	0	51.2	51.2	0	145	146	0	26	27
2022	8	28	17	56	7	25.8	-1	1.21	0.5	0.4	0	50.7	50.7	0	144	144	0	26	26
2022	8	28	18	6	7	25.8	-1.5	1.21	0.4	0.3	0	50.7	51.2	0	144	145	0	26	26
2022	8	28	18	16	7	24.7	-1	1.21	0.4	0.3	0	50.7	51.2	0	144	145	0	26	26
2022	8	28	18	26	7	24.4	-1.8	1.21	0.3	0.2	0	50.7	50.7	0	144	144	0	26	26
2022	8	28	18	36	7	24.5	-1.7	1.21	0.3	0.2	0	50.7	50.3	0	143	144	0	25	27
2022	8	28	18	46	7	25.4	-1	1.21	0.3	0.2	0	50.3	50.3	0	143	144	0	26	27
2022	8	28	18	56	7	25	-0.4	1.21	0.4	0.3	0	50.7	50.3	0	144	144	0	26	27
2022	8	28	19	6	7	25.2	-1	1.21	0.3	0.2	0	50.3	50.3	0	144	144	0	27	27
2022	8	28	19	16	7	25.4	0	1.211	0.4	0.3	0	50.7	51.2	0	144	145	0	26	26
2022	8	28	19	26	7	25.8	-1.5	1.211	0.3	0.2	0	50.7	50.7	0	144	144	0	26	26
2022	8	28	19	36	7	24	-1.1	1.211	0.4	0.3	0	51.6	51.2	0	145	145	0	25	26
2022	8	28	19	46	7	24.3	-0.5	1.211	0.3	0.2	0	50.7	51.2	0	144	145	0	26	26
2022	8	28	19	56	7	24.9	-1.1	1.211	0.4	0.3	0	51.2	51.2	0	144	145	0	25	26
2022	8	28	20	6	7	24.8	-1.5	1.211	0.3	0.2	0	51.2	51.2	0	144	145	0	25	26
2022	8	28	20	16	7	26.1	-1.3	1.211	0.4	0.3	0	50.7	50.7	0	144	144	0	26	26
2022	8	28	20	26	7	24.9	-1.4	1.211	0.5	0.5	0	50.3	50.7	0	144	145	0	27	27
2022	8	28	20	36	7	24.3	-0.1	1.211	0.4	0.3	0	50.7	51.2	0	144	145	0	26	26
2022	8	28	20	46	7	24.8	-0.3	1.211	0.3	0.2	0	51.2	51.2	0	144	145	0	25	26
2022	8	28	20	56	7	25.1	-1.6	1.211	0.4	0.3	0	50.7	50.7	0	144	145	0	26	27
2022	8	28	21	6	7	25.1	-1.3	1.211	0.4	0.3	0	50.3	50.3	0	143	144	0	26	27
2022	8	28	21	16	7	24.3	-1.3	1.211	0.3	0.2	0	50.7	50.7	0	144	145	0	26	27
2022	8	28	21	26	7	25	-0.5	1.211	0.3	0.2	0	51.2	51.2	0	145	145	0	26	26
2022	8	28	21	36	7	24.7	-1.5	1.211	0.4	0.3	0	50.7	51.2	0	144	145	0	26	26
2022	8	28	21	46	7	25.4	-1.5	1.211	0.4	0.3	0	50.3	50.3	0	143	144	0	26	27
2022	8	28	21	56	7	25	-1.3	1.211	0.3	0.2	0	50.3	50.7	0	143	144	0	26	26
2022	8	28	22	6	7	23.9	-1	1.211	0.3	0.2	0	50.7	50.3	0	144	144	0	26	27
2022	8	28	22	16	7	24.9	-1.1	1.211	0.3	0.2	0	50.3	50.3	0	143	144	0	26	27
2022	8	28	22	26	7	25.1	-1.1	1.211	0.3	0.2	0	50.3	50.3	0	143	143	0	26	26
2022	8	28	22	36	7	25.4	-1.8	1.211	0.4	0.3	0	50.3	50.7	0	143	143	0	26	25
2022	8	28	22	46	7	25.1	-0.8	1.211	0.3	0.2	0	50.7	51.2	0	144	145	0	26	26
2022	8	28	22	56	7	25.9	-1.4	1.211	0.3	0.2	0	50.3	50.7	0	143	144	0	26	26
2022	8	28	23	6	7	24.7	-1.5	1.211	0.4	0.3	0	50.3	50.3	0	143	143	0	26	26
2022	8	28	23	16	7	24.7	-1.4	1.211	0.4	0.3	0	49.9	50.3	0	142	143	0	26	26
2022	8	28	23	26	7	24.8	-0.3	1.211	0.4	0.3	0	50.3	50.7	0	143	144	0	26	26
2022	8	28	23	36	7	24.9	-0.9	1.211	0.5	0.4	0	50.3	50.3	0	143	143	0	26	26
2022	8	28	23	46	7	25.4	-1	1.211	0.3	0.2	0	49.9	49.9	0	142	143	0	26	27
2022	8	28	23	56	7	24.8	-1.4	1.211	0.5	0.4	0	50.3	50.7	0	143	144	0	26	26
2022	8	29	0	6	7	25.7	-1.2	1.211	0.4	0.3	0	50.3	49.9	0	143	143	0	26	27

Mazourka (0354)

Year	Month	Day	Hour	Minute	Second	VelocityX	VelocityY	Level	StdError1	StdError2	StdError3	SNR1	SNR2	SNR3	SignalAmp1	SignalAmp2	SignalAmp3	Noise1	Noise2
2022	8	29	0	16	7	25	-1.9	1.211	0.4	0.3	0	50.3	50.3	0	142	143	0	25	26
2022	8	29	0	26	7	25.4	-0.8	1.211	0.4	0.3	0	50.3	50.3	0	143	144	0	26	27
2022	8	29	0	36	7	25	-1	1.211	0.4	0.3	0	50.3	50.3	0	143	143	0	26	26
2022	8	29	0	46	7	24.9	-1.6	1.211	0.4	0.3	0	50.3	50.3	0	143	143	0	26	26
2022	8	29	0	56	7	23.9	-0.5	1.211	0.3	0.2	0	50.7	50.7	0	144	144	0	26	26
2022	8	29	1	6	7	25.1	-2.5	1.211	0.3	0.2	0	50.3	49.9	0	143	143	0	26	27
2022	8	29	1	16	7	26	-1.2	1.212	0.3	0.2	0	49.5	49.5	0	142	142	0	27	27
2022	8	29	1	26	7	25.2	-0.9	1.212	0.3	0.2	0	49.9	49.9	0	143	143	0	27	27
2022	8	29	1	36	7	24.7	-1.4	1.211	0.4	0.3	0	50.3	50.3	0	143	143	0	26	26
2022	8	29	1	46	7	24.3	-1.7	1.211	0.5	0.4	0	50.7	49.9	0	143	143	0	25	27
2022	8	29	1	56	7	26.3	-1.4	1.212	0.4	0.3	0	50.3	49.9	0	143	143	0	26	27
2022	8	29	2	6	7	24.1	-1	1.212	0.4	0.3	0	50.7	50.3	0	143	143	0	25	26
2022	8	29	2	16	7	26.3	-1.3	1.212	0.4	0.3	0	50.3	49.9	0	143	142	0	26	26
2022	8	29	2	26	7	25.5	-0.5	1.212	0.4	0.3	0	49.9	49.9	0	142	142	0	26	26
2022	8	29	2	36	7	25.1	-1	1.212	0.4	0.3	0	50.3	50.3	0	143	143	0	26	26
2022	8	29	2	46	7	25.5	-0.2	1.211	0.4	0.3	0	49.9	49.5	0	142	142	0	26	27
2022	8	29	2	56	7	24.8	-1.9	1.212	0.4	0.3	0	50.7	49.5	0	143	142	0	25	27
2022	8	29	3	6	7	24.4	-0.8	1.211	0.3	0.2	0	50.3	49.9	0	143	143	0	26	27
2022	8	29	3	16	7	24.9	-0.8	1.211	0.3	0.2	0	50.3	50.3	0	143	143	0	26	26
2022	8	29	3	26	7	25.5	-1	1.211	0.3	0.2	0	50.3	50.3	0	143	143	0	26	26
2022	8	29	3	36	7	24.9	-0.6	1.212	0.3	0.2	0	50.3	49.9	0	143	142	0	26	26
2022	8	29	3	46	7	24.8	-0.4	1.211	0.5	0.4	0	50.3	50.3	0	143	143	0	26	26
2022	8	29	3	56	7	25.2	-1	1.212	0.4	0.3	0	49.9	49.9	0	143	143	0	27	27
2022	8	29	4	6	7	25.2	-0.7	1.212	0.3	0.2	0	50.3	49.9	0	143	143	0	26	27
2022	8	29	4	16	7	24.8	-1.2	1.212	0.3	0.2	0	49.9	50.3	0	142	143	0	26	26
2022	8	29	4	26	7	24.8	-1	1.211	0.3	0.2	0	49.9	49.9	0	142	142	0	26	26
2022	8	29	4	36	7	25.2	-1	1.212	0.3	0.2	0	49.9	49.9	0	142	142	0	26	26
2022	8	29	4	46	7	25.2	-1.3	1.212	0.4	0.3	0	50.3	50.3	0	143	143	0	26	26
2022	8	29	4	56	7	24.5	0	1.212	0.5	0.4	0	50.7	49.9	0	144	143	0	26	27
2022	8	29	5	6	7	25.9	-0.3	1.212	0.5	0.4	0	50.3	50.3	0	143	143	0	26	26
2022	8	29	5	16	7	25.2	-1.4	1.212	0.5	0.4	0	49.9	49.9	0	143	143	0	27	27
2022	8	29	5	26	7	25.5	-1.7	1.212	0.4	0.3	0	50.3	50.3	0	143	143	0	26	26
2022	8	29	5	36	7	25.4	-1.3	1.212	0.5	0.4	0	50.7	49.9	0	143	142	0	25	26
2022	8	29	5	46	7	25.1	-1.6	1.211	0.3	0.2	0	50.7	50.3	0	144	143	0	26	26
2022	8	29	5	56	7	24.2	-1.5	1.212	0.5	0.4	0	50.3	49.9	0	143	143	0	26	27
2022	8	29	6	6	7	24.2	-0.5	1.212	0.5	0.4	0	50.3	49.9	0	144	142	0	27	26
2022	8	29	6	16	7	24.5	-2	1.212	0.3	0.2	0	50.7	49.9	0	144	143	0	26	27
2022	8	29	6	26	7	24.3	-1	1.211	0.4	0.3	0	51.2	49.9	0	145	143	0	26	27
2022	8	29	6	36	7	26	-1	1.212	0.5	0.4	0	50.7	50.3	0	144	143	0	26	26
2022	8	29	6	46	7	24.6	-1.6	1.212	0.3	0.2	0	50.3	49.5	0	143	142	0	26	27
2022	8	29	6	56	7	26	-1.5	1.212	0.4	0.3	0	50.7	50.3	0	144	143	0	26	26
2022	8	29	7	6	7	25.3	-0.9	1.212	0.3	0.2	0	50.7	49.5	0	144	142	0	26	27
2022	8	29	7	16	7	25.1	-0.5	1.212	0.4	0.3	0	50.3	49.9	0	143	142	0	26	26
2022	8	29	7	26	7	24.5	-0.9	1.212	0.4	0.3	0	50.7	49.9	0	144	142	0	26	26
2022	8	29	7	36	7	24.7	-0.3	1.212	0.5	0.4	0	50.3	49.9	0	144	142	0	27	26
2022	8	29	7	46	7	25.9	-0.1	1.212	0.3	0.2	0	50.3	49.9	0	143	142	0	26	26
2022	8	29	7	56	7	25.1	-1.3	1.212	0.3	0.2	0	50.7	49.5	0	144	142	0	26	27
2022	8	29	8	6	7	24.7	-1.1	1.212	0.3	0.2	0	50.3	49.5	0	143	142	0	26	27

Mazourka (0354)

Year	Month	Day	Hour	Minute	Second	VelocityX	VelocityY	Level	StdError1	StdError2	StdError3	SNR1	SNR2	SNR3	SignalAmp1	SignalAmp2	SignalAmp3	Noise1	Noise2
2022	8	29	8	16	7	25.2	-1	1.212	0.4	0.3	0	50.7	49.9	0	144	143	0	26	27
2022	8	29	8	26	7	25.6	-1.4	1.212	0.4	0.3	0	50.7	49.9	0	144	142	0	26	26
2022	8	29	8	36	7	25.5	-1	1.212	0.3	0.2	0	51.2	49.5	0	144	142	0	25	27
2022	8	29	8	46	7	25	0	1.212	0.3	0.2	0	50.3	49.5	0	144	142	0	27	27
2022	8	29	8	56	7	24.8	-0.7	1.212	0.4	0.3	0	50.7	50.3	0	144	143	0	26	26
2022	8	29	9	6	7	24.7	-1	1.212	0.3	0.2	0	50.7	49.9	0	144	143	0	26	27
2022	8	29	9	16	7	24.8	-2	1.212	0.5	0.4	0	50.3	49.5	0	143	142	0	26	27
2022	8	29	9	26	7	25.9	-1.6	1.212	0.3	0.2	0	50.3	49.5	0	143	142	0	26	27
2022	8	29	9	36	7	25.4	-1.8	1.212	0.4	0.3	0	50.3	49.9	0	143	142	0	26	26
2022	8	29	9	46	7	25.3	-2.7	1.211	0.4	0.3	0	50.3	49	0	142	141	0	25	27
2022	8	29	9	56	7	25.1	-1.9	1.211	0.4	0.3	0	49.9	49.5	0	143	142	0	27	27
2022	8	29	10	6	7	24.5	-2.3	1.212	0.4	0.3	0	49.9	49	0	142	141	0	26	27
2022	8	29	10	16	7	24.2	-2.1	1.211	0.6	0.5	0	50.3	49.5	0	143	142	0	26	27
2022	8	29	10	26	7	24.5	-1.6	1.212	0.4	0.3	0	50.3	49.9	0	143	142	0	26	26
2022	8	29	10	36	7	24.5	-1.9	1.211	0.3	0.2	0	50.7	49.9	0	144	143	0	26	27
2022	8	29	10	46	7	24.5	-2.7	1.212	0.3	0.2	0	49.9	49	0	142	141	0	26	27
2022	8	29	10	56	7	24.2	-1.9	1.212	0.5	0.4	0	50.3	49	0	142	141	0	25	27
2022	8	29	11	6	7	24.6	-1.4	1.212	0.5	0.4	0	50.3	49.9	0	143	142	0	26	26
2022	8	29	11	16	7	24	-2.5	1.212	0.4	0.3	0	49	48.6	0	140	139	0	26	26
2022	8	29	11	26	7	25	-2	1.212	0.3	0.2	0	49.5	49.5	0	142	141	0	27	26
2022	8	29	11	36	7	23.6	-2.3	1.211	0.4	0.3	0	50.3	49.5	0	143	141	0	26	26
2022	8	29	11	46	7	25	-1.7	1.211	0.4	0.3	0	50.3	49.5	0	143	142	0	26	27
2022	8	29	11	56	7	24.6	-2.3	1.211	0.4	0.3	0	50.3	49.9	0	143	142	0	26	26
2022	8	29	12	6	7	24.6	-2.4	1.211	0.3	0.2	0	49.9	49.5	0	143	142	0	27	27
2022	8	29	12	16	7	24.8	-2	1.211	0.3	0.2	0	49.9	49.9	0	143	142	0	27	26
2022	8	29	12	26	7	23.3	-1.7	1.211	0.4	0.3	0	50.3	49.9	0	143	142	0	26	26
2022	8	29	12	36	7	24.3	-3	1.211	0.3	0.2	0	49.9	49.5	0	142	141	0	26	26
2022	8	29	12	46	7	24.6	-2.3	1.211	0.3	0.2	0	49.9	49	0	142	141	0	26	27
2022	8	29	12	56	7	25.4	-1.8	1.211	0.4	0.3	0	49.9	49	0	142	141	0	26	27
2022	8	29	13	6	7	25.2	-2.2	1.21	0.4	0.3	0	49.9	49.5	0	142	141	0	26	26
2022	8	29	13	16	7	24.7	-1.9	1.21	0.3	0.2	0	49.5	49.5	0	141	140	0	26	25
2022	8	29	13	26	7	24.7	-2.1	1.21	0.4	0.3	0	49.9	49	0	142	141	0	26	27
2022	8	29	13	36	7	23.7	-2.3	1.21	0.4	0.3	0	49	48.6	0	141	140	0	27	27
2022	8	29	13	46	7	24.2	-1.7	1.21	0.3	0.2	0	49.5	49	0	141	140	0	26	26
2022	8	29	13	56	7	25.2	-2.8	1.209	0.5	0.4	0	49	49	0	141	140	0	27	26
2022	8	29	14	6	7	24.4	-2.6	1.209	0.3	0.2	0	50.3	49	0	142	141	0	25	27
2022	8	29	14	16	7	25.7	-1.5	1.209	0.5	0.4	0	49.9	49.5	0	142	141	0	26	26
2022	8	29	14	26	7	24.9	-1.8	1.209	0.3	0.2	0	49.9	49	0	142	141	0	26	27
2022	8	29	14	36	7	25.2	-1	1.21	0.4	0.3	0	50.3	49.5	0	143	142	0	26	27
2022	8	29	14	46	7	25.1	-1.6	1.209	0.3	0.2	0	49.9	49	0	142	141	0	26	27
2022	8	29	14	56	7	25	-1.7	1.209	0.4	0.3	0	50.3	49	0	142	141	0	25	27
2022	8	29	15	6	7	23.7	-2	1.209	0.5	0.4	0	49.9	49.5	0	142	141	0	26	26
2022	8	29	15	16	7	24.2	-0.9	1.209	0.3	0.2	0	49.9	49	0	142	141	0	26	27
2022	8	29	15	26	7	25.6	-2.3	1.209	0.4	0.3	0	49.9	49.5	0	142	142	0	26	27
2022	8	29	15	36	7	24.7	-2	1.208	0.4	0.3	0	49.9	49	0	142	141	0	26	27
2022	8	29	15	46	7	24.8	-2	1.209	0.5	0.4	0	49.5	49	0	141	140	0	26	26
2022	8	29	15	56	7	24.7	-3	1.207	0.4	0.3	0	50.3	49.5	0	143	142	0	26	27
2022	8	29	16	6	7	24	-1.7	1.208	0.4	0.3	0	50.3	49.9	0	143	142	0	26	26

Mazourka (0354)

Year	Month	Day	Hour	Minute	Second	VelocityX	VelocityY	Level	StdError1	StdError2	StdError3	SNR1	SNR2	SNR3	SignalAmp1	SignalAmp2	SignalAmp3	Noise1	Noise2
2022	8	29	16	16	7	25.2	-1	1.208	0.3	0.2	0	50.3	49.9	0	143	143	0	26	27
2022	8	29	16	26	7	24.8	-1.9	1.208	0.4	0.3	0	50.3	49.9	0	143	142	0	26	26
2022	8	29	16	36	7	25	-0.9	1.207	0.3	0.2	0	50.7	50.3	0	144	143	0	26	26
2022	8	29	16	46	7	25.3	-1.4	1.207	0.4	0.3	0	50.3	49.9	0	143	142	0	26	26
2022	8	29	16	56	7	24.5	-1.5	1.207	0.4	0.3	0	50.7	50.7	0	143	145	0	25	27
2022	8	29	17	6	7	25.5	-1.2	1.207	0.4	0.3	0	50.3	51.2	0	143	145	0	26	26
2022	8	29	17	16	7	25	-1.7	1.207	0.3	0.2	0	50.3	51.2	0	143	145	0	26	26
2022	8	29	17	26	7	24.9	-1.3	1.207	0.4	0.3	0	50.3	51.2	0	143	146	0	26	27
2022	8	29	17	36	7	24.3	-1.5	1.207	0.5	0.5	0	49.9	51.2	0	142	145	0	26	26
2022	8	29	17	46	7	25.1	-1.9	1.206	0.4	0.3	0	50.3	51.2	0	143	145	0	26	26
2022	8	29	17	56	7	24.9	-1.5	1.207	0.3	0.2	0	50.7	51.6	0	143	146	0	25	26
2022	8	29	18	6	7	24.5	-1.7	1.206	0.5	0.4	0	50.3	51.6	0	143	146	0	26	26
2022	8	29	18	16	7	24.8	-1	1.207	0.5	0.4	0	50.3	51.2	0	143	145	0	26	26
2022	8	29	18	26	7	24.7	-0.9	1.207	0.5	0.4	0	50.3	50.7	0	142	145	0	25	27
2022	8	29	18	36	7	25.5	-1.2	1.207	0.4	0.3	0	50.3	51.6	0	143	146	0	26	26
2022	8	29	18	46	7	23.9	-1.5	1.207	0.4	0.3	0	49.9	50.7	0	142	144	0	26	26
2022	8	29	18	56	7	24.7	-1.7	1.207	0.3	0.2	0	50.3	50.7	0	143	145	0	26	27
2022	8	29	19	6	7	23.5	-0.9	1.207	0.4	0.3	0	50.3	51.2	0	143	145	0	26	26
2022	8	29	19	16	7	25.1	-1.6	1.207	0.3	0.2	0	49.9	50.3	0	142	144	0	26	27
2022	8	29	19	26	7	25.6	-1.5	1.207	0.3	0.2	0	50.7	51.2	0	143	145	0	25	26
2022	8	29	19	36	7	24.5	-1.1	1.208	0.4	0.3	0	50.7	51.6	0	143	146	0	25	26
2022	8	29	19	46	7	24	-0.1	1.207	0.5	0.4	0	50.3	51.6	0	143	146	0	26	26
2022	8	29	19	56	7	24.7	-0.5	1.207	0.4	0.3	0	50.3	50.7	0	143	145	0	26	27
2022	8	29	20	6	7	24.2	-1	1.207	0.3	0.2	0	50.3	51.6	0	143	146	0	26	26
2022	8	29	20	16	7	24.9	0.1	1.208	0.4	0.3	0	50.3	51.6	0	143	146	0	26	26
2022	8	29	20	26	7	24.1	-0.5	1.209	0.4	0.3	0	50.3	51.2	0	143	145	0	26	26
2022	8	29	20	36	7	24.5	-1	1.209	0.4	0.3	0	50.3	51.6	0	143	146	0	26	26
2022	8	29	20	46	7	24.5	-1.2	1.208	0.4	0.3	0	50.3	51.2	0	143	146	0	26	27
2022	8	29	20	56	7	25.9	-0.9	1.209	0.3	0.2	0	50.3	50.7	0	143	145	0	26	27
2022	8	29	21	6	7	24.4	-0.4	1.209	0.5	0.4	0	50.3	51.6	0	143	146	0	26	26
2022	8	29	21	16	7	24.2	-0.9	1.209	0.5	0.4	0	50.3	51.6	0	143	146	0	26	26
2022	8	29	21	26	7	25.5	-0.3	1.209	0.4	0.3	0	50.3	51.2	0	143	146	0	26	27
2022	8	29	21	36	7	24.5	-1.4	1.209	0.3	0.2	0	50.7	51.2	0	143	145	0	25	26
2022	8	29	21	46	7	25.5	-1.3	1.209	0.3	0.2	0	49.9	51.2	0	142	145	0	26	26
2022	8	29	21	56	7	24.9	-0.7	1.209	0.3	0.2	0	50.3	51.6	0	142	145	0	25	25
2022	8	29	22	6	7	24.8	-1.5	1.209	0.4	0.3	0	50.3	51.2	0	143	145	0	26	26
2022	8	29	22	16	7	26	-1.4	1.209	0.3	0.2	0	49.9	51.2	0	142	145	0	26	26
2022	8	29	22	26	7	23.9	-0.4	1.209	0.3	0.2	0	49.9	51.2	0	142	145	0	26	26
2022	8	29	22	36	7	25.9	-1.4	1.209	0.3	0.2	0	49.9	51.2	0	142	145	0	26	26
2022	8	29	22	46	7	24.1	-1	1.209	0.4	0.3	0	49.9	50.7	0	142	145	0	26	27
2022	8	29	22	56	7	24.6	-1.1	1.209	0.3	0.2	0	49.9	50.7	0	142	145	0	26	27
2022	8	29	23	6	7	23.9	-1.7	1.209	0.6	0.5	0	49.5	51.2	0	142	145	0	27	26
2022	8	29	23	16	7	24.5	-1.5	1.209	0.4	0.3	0	49.9	51.2	0	142	145	0	26	26
2022	8	29	23	26	7	24.3	-0.5	1.209	0.3	0.2	0	50.3	51.6	0	143	146	0	26	26
2022	8	29	23	36	7	24.3	-0.8	1.209	0.3	0.2	0	49.9	51.6	0	142	146	0	26	26
2022	8	29	23	46	7	24	-1.2	1.209	0.3	0.2	0	49.5	51.2	0	141	145	0	26	26
2022	8	29	23	56	7	25.5	-1	1.209	0.4	0.3	0	49.5	50.3	0	141	144	0	26	27
2022	8	30	0	6	7	23.7	-0.9	1.209	0.5	0.5	0	49.9	51.2	0	142	145	0	26	26

Mazourka (0354)

Year	Month	Day	Hour	Minute	Second	VelocityX	VelocityY	Level	StdError1	StdError2	StdError3	SNR1	SNR2	SNR3	SignalAmp1	SignalAmp2	SignalAmp3	Noise1	Noise2
2022	8	30	0	16	7	25.7	-1	1.21	0.4	0.3	0	49.9	51.2	0	142	145	0	26	26
2022	8	30	0	26	7	25	-0.7	1.209	0.3	0.2	0	50.7	51.2	0	143	145	0	25	26
2022	8	30	0	36	7	24.5	-0.4	1.209	0.4	0.3	0	50.3	51.2	0	143	145	0	26	26
2022	8	30	0	46	7	24.4	-1.8	1.209	0.3	0.2	0	49.9	51.2	0	142	145	0	26	26
2022	8	30	0	56	7	24.7	-1.4	1.21	0.5	0.4	0	50.3	51.2	0	143	145	0	26	26
2022	8	30	1	6	7	24.9	0	1.209	0.5	0.4	0	50.3	51.2	0	143	145	0	26	26
2022	8	30	1	16	7	25	-0.2	1.21	0.4	0.3	0	50.3	50.7	0	143	145	0	26	27
2022	8	30	1	26	7	24.3	0	1.21	0.3	0.2	0	50.3	50.7	0	143	145	0	26	27
2022	8	30	1	36	7	25.6	-1.1	1.21	0.3	0.2	0	50.3	50.7	0	143	145	0	26	27
2022	8	30	1	46	7	23.7	-1.2	1.21	0.3	0.2	0	50.3	51.2	0	143	145	0	26	26
2022	8	30	1	56	7	24.8	-2	1.21	0.3	0.2	0	49.9	50.3	0	142	144	0	26	27
2022	8	30	2	6	7	24.7	-2.2	1.21	0.3	0.2	0	49.9	51.2	0	142	145	0	26	26
2022	8	30	2	16	7	23.8	-0.9	1.21	0.4	0.3	0	50.7	51.2	0	144	146	0	26	27
2022	8	30	2	26	7	25.3	-0.1	1.21	0.4	0.3	0	49.9	50.7	0	142	144	0	26	26
2022	8	30	2	36	7	24.4	-1.4	1.21	0.3	0.2	0	50.3	51.2	0	143	145	0	26	26
2022	8	30	2	46	7	24.4	-1.1	1.21	0.5	0.4	0	50.3	50.7	0	143	145	0	26	27
2022	8	30	2	56	7	25.8	-1.7	1.21	0.3	0.2	0	50.3	51.2	0	143	145	0	26	26
2022	8	30	3	6	7	25.3	-1.1	1.21	0.4	0.3	0	49.9	51.2	0	142	145	0	26	26
2022	8	30	3	16	7	25.2	-1.4	1.21	0.4	0.3	0	50.3	50.7	0	143	145	0	26	27
2022	8	30	3	26	7	25	-1	1.21	0.5	0.4	0	50.7	51.2	0	144	146	0	26	27
2022	8	30	3	36	7	24.5	-1.2	1.21	0.4	0.3	0	50.7	51.6	0	144	146	0	26	26
2022	8	30	3	46	7	24.6	-0.5	1.21	0.5	0.5	0	50.3	51.2	0	143	145	0	26	26
2022	8	30	3	56	7	25.2	-0.4	1.21	0.3	0.2	0	50.7	51.2	0	144	146	0	26	27
2022	8	30	4	6	7	25.2	-0.5	1.21	0.5	0.4	0	50.3	50.7	0	143	145	0	26	27
2022	8	30	4	16	7	24.2	-1.5	1.21	0.4	0.3	0	50.3	50.7	0	143	145	0	26	27
2022	8	30	4	26	7	25.1	-0.5	1.21	0.5	0.4	0	50.3	51.2	0	143	146	0	26	27
2022	8	30	4	36	7	25	-1	1.21	0.4	0.3	0	50.3	50.7	0	143	145	0	26	27
2022	8	30	4	46	7	24.1	-0.3	1.21	0.3	0.2	0	50.3	51.2	0	143	145	0	26	26
2022	8	30	4	56	7	24.6	-0.8	1.21	0.4	0.3	0	50.3	51.2	0	143	145	0	26	26
2022	8	30	5	6	7	24.7	-1	1.21	0.3	0.2	0	50.3	50.7	0	143	145	0	26	27
2022	8	30	5	16	7	24.6	-1	1.21	0.3	0.2	0	50.3	50.7	0	143	145	0	26	27
2022	8	30	5	26	7	24.9	-1.6	1.21	0.4	0.3	0	50.7	51.6	0	144	146	0	26	26
2022	8	30	5	36	7	25.2	-1.7	1.21	0.3	0.2	0	49.9	50.7	0	143	145	0	27	27
2022	8	30	5	46	7	25.3	-1.4	1.21	0.3	0.2	0	49.9	51.2	0	142	145	0	26	26
2022	8	30	5	56	7	25.5	-1.7	1.21	0.5	0.4	0	50.3	51.6	0	143	146	0	26	26
2022	8	30	6	6	7	25.3	-1.4	1.21	0.4	0.3	0	50.3	50.7	0	143	145	0	26	27
2022	8	30	6	16	7	24.5	-2	1.21	0.4	0.3	0	50.7	50.7	0	144	146	0	26	28
2022	8	30	6	26	7	25.5	-1.7	1.21	0.3	0.2	0	50.7	51.6	0	143	146	0	25	26
2022	8	30	6	36	7	25.1	-1.7	1.21	0.3	0.2	0	50.3	51.2	0	143	146	0	26	27
2022	8	30	6	46	7	24.9	-1	1.209	0.4	0.3	0	49.9	51.6	0	143	146	0	27	26
2022	8	30	6	56	7	25.9	-1.3	1.21	0.4	0.3	0	50.3	51.2	0	143	145	0	26	26
2022	8	30	7	6	7	25.4	-0.4	1.21	0.4	0.3	0	49.9	51.2	0	143	145	0	27	26
2022	8	30	7	16	7	25.4	-1.8	1.209	0.4	0.3	0	49.9	50.7	0	142	145	0	26	27
2022	8	30	7	26	7	25.2	-1	1.21	0.3	0.2	0	50.3	50.7	0	143	145	0	26	27
2022	8	30	7	36	7	24.2	-1.6	1.21	0.4	0.3	0	50.3	51.2	0	143	145	0	26	26
2022	8	30	7	46	7	25	-1.9	1.21	0.3	0.2	0	50.3	50.7	0	143	145	0	26	27
2022	8	30	7	56	7	23.6	-0.7	1.21	0.5	0.4	0	50.3	51.6	0	143	146	0	26	26
2022	8	30	8	6	7	24.6	-1.7	1.21	0.3	0.2	0	50.7	51.6	0	143	146	0	25	26

Mazourka (0354)

Year	Month	Day	Hour	Minute	Second	VelocityX	VelocityY	Level	StdError1	StdError2	StdError3	SNR1	SNR2	SNR3	SignalAmp1	SignalAmp2	SignalAmp3	Noise1	Noise2
2022	8	30	8	16	7	24.4	-2.1	1.209	0.5	0.4	0	50.3	50.7	0	143	145	0	26	27
2022	8	30	8	26	7	24.7	-1.3	1.209	0.3	0.2	0	49.9	51.6	0	143	146	0	27	26
2022	8	30	8	36	7	24.1	-0.6	1.209	0.4	0.3	0	50.7	51.6	0	144	146	0	26	26
2022	8	30	8	46	7	24.9	-1.4	1.209	0.3	0.2	0	50.7	51.6	0	143	146	0	25	26
2022	8	30	8	56	7	24.9	-2.1	1.209	0.4	0.3	0	50.7	52	0	144	147	0	26	26
2022	8	30	9	6	7	25.2	-1.4	1.209	0.3	0.2	0	50.3	51.2	0	144	146	0	27	27
2022	8	30	9	16	7	24.8	-1	1.209	0.3	0.2	0	50.3	51.6	0	143	146	0	26	26
2022	8	30	9	26	7	24.8	-1	1.209	0.4	0.3	0	51.2	51.6	0	144	146	0	25	26
2022	8	30	9	36	7	25.1	-1.9	1.209	0.3	0.2	0	49.9	51.2	0	143	146	0	27	27
2022	8	30	9	46	7	24.7	-1.6	1.209	0.5	0.5	0	50.7	51.6	0	144	146	0	26	26
2022	8	30	9	56	7	24.6	-0.8	1.209	0.3	0.2	0	50.3	50.7	0	143	145	0	26	27
2022	8	30	10	6	7	25.4	-1.3	1.209	0.3	0.2	0	49.9	50.7	0	142	145	0	26	27
2022	8	30	10	16	7	25.7	-1.6	1.209	0.4	0.3	0	49.5	50.7	0	141	144	0	26	26
2022	8	30	10	26	7	24.2	-0.7	1.209	0.4	0.3	0	50.3	51.2	0	143	145	0	26	26
2022	8	30	10	36	7	24.6	-2.2	1.209	0.3	0.2	0	49.5	50.3	0	141	144	0	26	27
2022	8	30	10	46	7	25.5	-0.9	1.209	0.3	0.2	0	49.9	51.2	0	142	145	0	26	26
2022	8	30	10	56	7	25.6	-2.9	1.209	0.4	0.3	0	49.5	50.3	0	141	144	0	26	27
2022	8	30	11	6	7	25.3	-3.2	1.209	0.4	0.3	0	49.5	50.3	0	141	144	0	26	27
2022	8	30	11	16	7	25.1	-2.6	1.209	0.5	0.4	0	49.5	50.3	0	141	144	0	26	27
2022	8	30	11	26	7	24.4	-2.3	1.209	0.4	0.3	0	49.5	50.3	0	141	143	0	26	26
2022	8	30	11	36	7	24.6	-2.1	1.209	0.5	0.4	0	49.5	50.3	0	141	144	0	26	27
2022	8	30	11	46	7	24.4	-2.1	1.209	0.4	0.3	0	49.5	50.3	0	141	144	0	26	27
2022	8	30	11	56	7	24.3	-1.5	1.208	0.5	0.4	0	49.9	49.9	0	142	144	0	26	28
2022	8	30	12	6	7	24.6	-1.6	1.208	0.3	0.2	0	49.5	50.7	0	142	144	0	27	26
2022	8	30	12	16	7	25.1	-1.3	1.209	0.4	0.3	0	49.9	50.7	0	142	145	0	26	27
2022	8	30	12	26	7	23.7	-2.1	1.208	0.3	0.2	0	49.9	50.3	0	142	144	0	26	27
2022	8	30	12	36	7	24.7	-2.5	1.207	0.5	0.4	0	49.9	50.3	0	142	144	0	26	27
2022	8	30	12	46	7	24.7	-2.1	1.207	0.3	0.2	0	50.3	51.2	0	143	145	0	26	26
2022	8	30	12	56	7	24.1	-2.2	1.207	0.3	0.2	0	50.7	51.6	0	144	146	0	26	26
2022	8	30	13	6	7	25.2	-1.8	1.208	0.4	0.3	0	50.3	51.6	0	143	146	0	26	26
2022	8	30	13	16	7	25.2	-1.4	1.207	0.3	0.2	0	50.3	50.7	0	143	145	0	26	27
2022	8	30	13	26	7	25.6	-1.8	1.207	0.4	0.3	0	50.7	51.2	0	144	146	0	26	27
2022	8	30	13	36	7	24.9	-2.1	1.207	0.4	0.3	0	49.5	50.7	0	142	145	0	27	27
2022	8	30	13	46	7	24.6	-0.8	1.207	0.4	0.3	0	50.7	51.2	0	144	146	0	26	27
2022	8	30	13	56	7	24.3	-2	1.207	0.3	0.2	0	49.9	50.7	0	142	144	0	26	26
2022	8	30	14	6	7	24.9	-1.6	1.207	0.3	0.2	0	49.5	50.3	0	141	144	0	26	27
2022	8	30	14	16	7	24.6	-2.3	1.207	0.5	0.4	0	49	50.3	0	141	144	0	27	27
2022	8	30	14	26	7	23.4	-2.5	1.206	0.4	0.3	0	49.5	50.7	0	141	144	0	26	26
2022	8	30	14	36	7	24.7	-2	1.206	0.5	0.5	0	49.9	50.3	0	142	144	0	26	27
2022	8	30	14	46	7	24	-2.2	1.206	0.4	0.3	0	49.9	50.7	0	142	144	0	26	26
2022	8	30	14	56	7	24.6	-1.9	1.206	0.5	0.4	0	49.5	50.3	0	141	143	0	26	26
2022	8	30	15	6	7	23.8	-1.7	1.205	0.4	0.3	0	49.5	50.7	0	141	144	0	26	26
2022	8	30	15	16	7	24.7	-2.9	1.206	0.4	0.3	0	49.5	50.3	0	141	144	0	26	27
2022	8	30	15	26	7	24.9	-2.3	1.205	0.4	0.3	0	49.5	50.7	0	141	144	0	26	26
2022	8	30	15	36	7	24.5	-2.5	1.205	0.4	0.3	0	49.5	50.3	0	141	144	0	26	27
2022	8	30	15	46	7	24.3	-2.2	1.205	0.3	0.2	0	49.5	50.7	0	141	144	0	26	26
2022	8	30	15	56	7	24.4	-2.1	1.204	0.3	0.2	0	49.5	50.3	0	141	144	0	26	27
2022	8	30	16	6	7	24.5	-2.7	1.204	0.3	0.2	0	49.9	51.2	0	142	145	0	26	26

Mazourka (0354)

Year	Month	Day	Hour	Minute	Second	VelocityX	VelocityY	Level	StdError1	StdError2	StdError3	SNR1	SNR2	SNR3	SignalAmp1	SignalAmp2	SignalAmp3	Noise1	Noise2
2022	8	30	16	16	7	24.8	-1.9	1.204	0.5	0.4	0	49.5	50.7	0	141	144	0	26	26
2022	8	30	16	26	7	24	-2.2	1.203	0.4	0.3	0	49.5	50.3	0	141	143	0	26	26
2022	8	30	16	36	7	25.6	-1.6	1.204	0.3	0.2	0	49.9	51.2	0	142	145	0	26	26
2022	8	30	16	46	7	24.8	-1.5	1.202	0.4	0.3	0	49.5	50.3	0	141	144	0	26	27
2022	8	30	16	56	7	25	-2.2	1.203	0.5	0.4	0	49.9	51.2	0	142	146	0	26	27
2022	8	30	17	6	7	25	-0.5	1.203	0.3	0.2	0	49.9	50.7	0	142	145	0	26	27
2022	8	30	17	16	7	24.7	-1.9	1.202	0.3	0.2	0	49.9	51.2	0	142	145	0	26	26
2022	8	30	17	26	7	24.6	-1.8	1.203	0.5	0.4	0	49.9	50.7	0	142	145	0	26	27
2022	8	30	17	36	7	24	-2	1.203	0.4	0.3	0	49.9	50.7	0	141	145	0	25	27
2022	8	30	17	46	7	24.7	-1.2	1.203	0.3	0.2	0	49.9	51.6	0	142	146	0	26	26
2022	8	30	17	56	7	24.4	-2.3	1.202	0.3	0.2	0	49	50.7	0	141	145	0	27	27
2022	8	30	18	6	7	24.9	-2.4	1.202	0.4	0.3	0	49	50.7	0	140	144	0	26	26
2022	8	30	18	16	7	24.9	-1.7	1.203	0.4	0.3	0	49.5	50.7	0	141	145	0	26	27
2022	8	30	18	26	7	25.2	-1.5	1.202	0.4	0.3	0	49.5	50.7	0	141	144	0	26	26
2022	8	30	18	36	7	24.5	-1.2	1.202	0.5	0.4	0	49.9	51.2	0	142	145	0	26	26
2022	8	30	18	46	7	23.7	0	1.202	0.4	0.3	0	49.9	51.6	0	142	146	0	26	26
2022	8	30	18	56	7	25.2	-1.5	1.202	0.5	0.4	0	49.9	51.2	0	143	145	0	27	26
2022	8	30	19	6	7	25.1	-0.8	1.202	0.4	0.3	0	50.7	51.2	0	143	146	0	25	27
2022	8	30	19	16	7	24.6	-1	1.202	0.4	0.3	0	50.7	51.6	0	144	147	0	26	27
2022	8	30	19	26	7	24.4	-1.2	1.202	0.3	0.2	0	50.3	51.6	0	143	146	0	26	26
2022	8	30	19	36	7	24.4	-0.4	1.202	0.5	0.4	0	50.3	51.6	0	143	147	0	26	27
2022	8	30	19	46	7	24.9	-1	1.202	0.5	0.4	0	50.3	52	0	143	147	0	26	26
2022	8	30	19	56	7	23.7	-0.7	1.202	0.4	0.3	0	50.7	52	0	144	147	0	26	26
2022	8	30	20	6	7	25	-0.5	1.202	0.3	0.2	0	50.7	51.6	0	144	147	0	26	27
2022	8	30	20	16	7	24.5	-2.2	1.202	0.4	0.3	0	50.7	51.6	0	144	147	0	26	27
2022	8	30	20	26	7	24	-0.8	1.202	0.3	0.2	0	50.7	51.6	0	144	147	0	26	27
2022	8	30	20	36	7	24.3	-1.5	1.202	0.5	0.4	0	50.7	52	0	144	147	0	26	26
2022	8	30	20	46	7	24.2	-0.9	1.203	0.4	0.3	0	50.3	51.6	0	143	147	0	26	27
2022	8	30	20	56	7	24.3	-0.6	1.203	0.4	0.3	0	51.2	52	0	144	147	0	25	26
2022	8	30	21	6	7	24.4	-0.5	1.203	0.3	0.2	0	50.3	51.2	0	143	146	0	26	27
2022	8	30	21	16	7	24.6	-0.8	1.203	0.5	0.4	0	49.9	52.5	0	143	147	0	27	25
2022	8	30	21	26	7	23.9	-1.4	1.203	0.3	0.2	0	50.7	52	0	143	146	0	25	25
2022	8	30	21	36	7	24.7	-1.5	1.203	0.4	0.3	0	50.3	51.6	0	143	146	0	26	26
2022	8	30	21	46	7	24.9	-0.4	1.203	0.5	0.4	0	50.3	51.6	0	143	146	0	26	26
2022	8	30	21	56	7	24.6	-1	1.203	0.4	0.3	0	50.7	51.6	0	144	147	0	26	27
2022	8	30	22	6	7	23.6	-1.5	1.203	0.4	0.3	0	50.3	52	0	143	147	0	26	26
2022	8	30	22	16	7	24.5	-1.4	1.203	0.5	0.4	0	51.2	51.2	0	145	146	0	26	27
2022	8	30	22	26	7	23.6	-1.1	1.203	0.4	0.3	0	51.2	52	0	145	147	0	26	26
2022	8	30	22	36	7	24.2	-1.9	1.203	0.3	0.2	0	51.2	51.6	0	145	146	0	26	26
2022	8	30	22	46	7	23.7	-1	1.203	0.4	0.3	0	51.2	51.6	0	145	146	0	26	26
2022	8	30	22	56	7	24.4	-1.1	1.203	0.4	0.3	0	51.2	51.2	0	145	146	0	26	27
2022	8	30	23	6	7	24.4	-1.3	1.203	0.4	0.3	0	51.2	51.6	0	145	147	0	26	27
2022	8	30	23	16	7	24.5	-2	1.203	0.4	0.3	0	50.3	51.6	0	144	146	0	27	26
2022	8	30	23	26	7	24.8	-0.6	1.203	0.4	0.3	0	51.2	51.6	0	145	146	0	26	26
2022	8	30	23	36	7	24.4	-1.4	1.203	0.4	0.3	0	50.7	51.2	0	144	146	0	26	27
2022	8	30	23	46	7	24.2	-0.5	1.203	0.5	0.4	0	50.3	51.2	0	143	145	0	26	26
2022	8	30	23	56	7	24.2	-0.7	1.204	0.3	0.2	0	51.6	52	0	145	147	0	25	26
2022	8	31	0	6	7	23.8	-0.6	1.204	0.4	0.3	0	50.7	51.2	0	144	146	0	26	27

Mazourka (0354)

Year	Month	Day	Hour	Minute	Second	VelocityX	VelocityY	Level	StdError1	StdError2	StdError3	SNR1	SNR2	SNR3	SignalAmp1	SignalAmp2	SignalAmp3	Noise1	Noise2
2022	8	31	0	16	7	24.4	-0.6	1.204	0.3	0.2	0	50.7	51.6	0	144	146	0	26	26
2022	8	31	0	26	7	25.3	-1.3	1.205	0.3	0.2	0	50.7	51.6	0	144	146	0	26	26
2022	8	31	0	36	7	24.9	-1	1.205	0.4	0.3	0	50.7	51.6	0	144	146	0	26	26
2022	8	31	0	46	7	25.3	-1.3	1.205	0.4	0.3	0	50.7	51.2	0	144	146	0	26	27
2022	8	31	0	56	7	25.8	-0.6	1.205	0.3	0.2	0	50.3	51.6	0	143	146	0	26	26
2022	8	31	1	6	7	24.2	-0.9	1.206	0.4	0.3	0	51.2	51.6	0	145	147	0	26	27
2022	8	31	1	16	7	24.7	-0.5	1.206	0.3	0.2	0	50.7	51.6	0	144	146	0	26	26
2022	8	31	1	26	7	23.7	-1.9	1.206	0.4	0.3	0	50.3	51.2	0	143	146	0	26	27
2022	8	31	1	36	7	24.9	-1.3	1.206	0.4	0.3	0	50.7	51.6	0	144	146	0	26	26
2022	8	31	1	46	7	25.1	-1.3	1.206	0.3	0.2	0	50.3	51.2	0	143	145	0	26	26
2022	8	31	1	56	7	24.2	-1.4	1.206	0.3	0.2	0	49.9	51.2	0	143	146	0	27	27
2022	8	31	2	6	7	24.5	-1.2	1.207	0.4	0.3	0	50.7	51.6	0	144	146	0	26	26
2022	8	31	2	16	7	23.8	-1	1.206	0.4	0.3	0	50.3	51.2	0	143	146	0	26	27
2022	8	31	2	26	7	24.9	-1.3	1.207	0.3	0.2	0	50.3	51.2	0	143	146	0	26	27
2022	8	31	2	36	7	24.2	-0.2	1.207	0.3	0.2	0	51.2	52	0	145	147	0	26	26
2022	8	31	2	46	7	25.1	-1.4	1.207	0.3	0.2	0	51.2	51.6	0	145	147	0	26	27
2022	8	31	2	56	7	23.7	-0.8	1.207	0.4	0.3	0	50.7	51.2	0	144	146	0	26	27
2022	8	31	3	6	7	24.3	-0.9	1.207	0.4	0.3	0	50.7	51.6	0	145	147	0	27	27
2022	8	31	3	16	7	26	-0.4	1.207	0.3	0.2	0	50.3	51.2	0	144	146	0	27	27
2022	8	31	3	26	7	23.7	-1.4	1.207	0.4	0.3	0	50.7	51.2	0	144	146	0	26	27
2022	8	31	3	36	7	24.5	-1.4	1.207	0.4	0.3	0	50.7	51.2	0	144	146	0	26	27
2022	8	31	3	46	7	25	-2.4	1.207	0.3	0.2	0	51.2	51.6	0	144	146	0	25	26
2022	8	31	3	56	7	24	0	1.207	0.4	0.3	0	50.7	51.6	0	144	146	0	26	26
2022	8	31	4	6	7	23.5	-1	1.207	0.3	0.2	0	50.7	51.2	0	144	146	0	26	27
2022	8	31	4	16	7	24.7	-1	1.207	0.4	0.3	0	50.7	51.2	0	144	146	0	26	27
2022	8	31	4	26	7	24.6	-1.3	1.207	0.3	0.2	0	50.7	51.2	0	144	146	0	26	27
2022	8	31	4	36	7	24.8	-0.4	1.207	0.5	0.4	0	51.2	51.6	0	145	146	0	26	26
2022	8	31	4	46	7	24.1	-1	1.207	0.3	0.2	0	50.7	51.6	0	144	146	0	26	26
2022	8	31	4	56	7	25.5	-1	1.207	0.4	0.3	0	50.3	51.2	0	143	145	0	26	26
2022	8	31	5	6	7	24.3	-0.7	1.207	0.3	0.2	0	50.7	51.2	0	144	146	0	26	27
2022	8	31	5	16	7	24.7	-1.1	1.207	0.4	0.3	0	50.7	51.2	0	144	146	0	26	27
2022	8	31	5	26	7	24.6	-1.2	1.207	0.3	0.2	0	50.7	51.2	0	144	146	0	26	27
2022	8	31	5	36	7	23.7	-1.6	1.207	0.3	0.2	0	51.2	52	0	145	147	0	26	26
2022	8	31	5	46	7	25.2	-1.6	1.207	0.4	0.3	0	50.7	51.6	0	144	146	0	26	26
2022	8	31	5	56	7	23.9	-1	1.207	0.4	0.3	0	50.7	51.6	0	144	146	0	26	26
2022	8	31	6	6	7	25.6	-1.5	1.207	0.4	0.3	0	50.7	51.2	0	144	146	0	26	27
2022	8	31	6	16	7	24.8	-1.5	1.207	0.4	0.3	0	50.7	51.2	0	144	146	0	26	27
2022	8	31	6	26	7	24.4	-1.4	1.207	0.4	0.3	0	51.2	51.2	0	145	146	0	26	27
2022	8	31	6	36	7	24.8	-1.9	1.207	0.3	0.2	0	50.3	51.2	0	143	145	0	26	26
2022	8	31	6	46	7	25	-1.1	1.207	0.5	0.4	0	50.7	50.7	0	144	145	0	26	27
2022	8	31	6	56	7	23.7	-2.1	1.207	0.3	0.2	0	50.3	51.6	0	144	146	0	27	26
2022	8	31	7	6	7	24.5	-1.3	1.207	0.4	0.3	0	50.3	50.3	0	143	144	0	26	27
2022	8	31	7	16	7	24	-1.8	1.207	0.4	0.3	0	50.3	50.7	0	143	144	0	26	26
2022	8	31	7	26	7	24.8	-1.2	1.207	0.3	0.2	0	50.7	50.3	0	143	144	0	25	27
2022	8	31	7	36	7	25.5	-1.7	1.207	0.3	0.2	0	49.9	49.9	0	142	144	0	26	28
2022	8	31	7	46	7	24.2	-1.5	1.207	0.3	0.2	0	49.9	50.7	0	142	144	0	26	26
2022	8	31	7	56	7	24.7	-1.3	1.207	0.4	0.3	0	50.7	50.7	0	144	145	0	26	27
2022	8	31	8	6	7	25	-1	1.207	0.4	0.3	0	50.7	51.6	0	144	146	0	26	26

Mazourka (0354)

Year	Month	Day	Hour	Minute	Second	VelocityX	VelocityY	Level	StdError1	StdError2	StdError3	SNR1	SNR2	SNR3	SignalAmp1	SignalAmp2	SignalAmp3	Noise1	Noise2
2022	8	31	8	16	7	24.7	-1.3	1.207	0.3	0.2	0	50.7	51.6	0	144	146	0	26	26
2022	8	31	8	26	7	23.3	-0.9	1.207	0.3	0.2	0	51.2	51.6	0	145	146	0	26	26
2022	8	31	8	36	7	24.2	-1.6	1.207	0.3	0.2	0	50.7	51.6	0	144	146	0	26	26
2022	8	31	8	46	7	25.2	-1.3	1.207	0.3	0.2	0	50.7	51.2	0	144	146	0	26	27
2022	8	31	8	56	7	24.3	-0.5	1.207	0.5	0.4	0	50.7	51.6	0	144	146	0	26	26
2022	8	31	9	6	7	25.1	-2.2	1.207	0.4	0.3	0	49.9	50.7	0	143	145	0	27	27
2022	8	31	9	16	7	24.4	-1.7	1.207	0.4	0.3	0	49.9	50.3	0	142	144	0	26	27
2022	8	31	9	26	7	23.7	-2.1	1.207	0.3	0.2	0	50.3	51.2	0	143	145	0	26	26
2022	8	31	9	36	7	25.8	-1.4	1.207	0.3	0.2	0	49.9	50.3	0	142	144	0	26	27
2022	8	31	9	46	7	24.7	-1.3	1.207	0.3	0.2	0	50.3	50.3	0	143	144	0	26	27
2022	8	31	9	56	7	24.7	-1.6	1.207	0.4	0.3	0	50.3	50.3	0	143	144	0	26	27
2022	8	31	10	6	7	24.4	-1.4	1.207	0.4	0.3	0	49.9	50.3	0	143	144	0	27	27
2022	8	31	10	16	7	23.8	-1.7	1.207	0.4	0.3	0	50.3	50.7	0	143	145	0	26	27
2022	8	31	10	26	7	24.8	-1.2	1.207	0.3	0.2	0	50.3	50.7	0	143	145	0	26	27
2022	8	31	10	36	7	24.8	-1.5	1.207	0.3	0.2	0	50.3	50.3	0	143	144	0	26	27
2022	8	31	10	46	7	25	-1.9	1.207	0.4	0.3	0	49.5	50.3	0	142	143	0	27	26
2022	8	31	10	56	7	25	-1.7	1.207	0.4	0.3	0	49.9	50.3	0	143	144	0	27	27
2022	8	31	11	6	7	24	-1.3	1.207	0.5	0.4	0	50.3	50.7	0	143	144	0	26	26
2022	8	31	11	16	7	24.5	-2	1.207	0.5	0.4	0	49.9	50.3	0	142	143	0	26	26
2022	8	31	11	26	7	24.6	-1	1.206	0.3	0.2	0	49.5	49.5	0	141	142	0	26	27
2022	8	31	11	36	7	24.1	-1.4	1.206	0.4	0.3	0	49.5	49.5	0	141	142	0	26	27
2022	8	31	11	46	7	25	-2.7	1.206	0.4	0.3	0	49.5	49.9	0	141	142	0	26	26
2022	8	31	11	56	7	25.1	-2.4	1.206	0.3	0.2	0	49.5	49.5	0	141	142	0	26	27
2022	8	31	12	6	7	24.4	-2.4	1.206	0.3	0.2	0	49	49.5	0	141	142	0	27	27
2022	8	31	12	16	7	24.2	-1.9	1.206	0.3	0.2	0	49.5	49.5	0	141	142	0	26	27
2022	8	31	12	26	7	25	-1.9	1.206	0.4	0.3	0	49.5	49.9	0	141	142	0	26	26
2022	8	31	12	36	7	24.7	-2.1	1.205	0.3	0.2	0	49.5	49.5	0	141	142	0	26	27
2022	8	31	12	46	7	23	-2.5	1.205	0.3	0.2	0	49.5	49.5	0	141	142	0	26	27
2022	8	31	12	56	7	24.5	-2.4	1.205	0.4	0.3	0	49.5	49.9	0	141	142	0	26	26
2022	8	31	13	6	7	24	-2.4	1.205	0.4	0.3	0	49.5	49.5	0	141	142	0	26	27
2022	8	31	13	16	7	24.6	-2.9	1.205	0.5	0.4	0	49.9	49.9	0	142	143	0	26	27
2022	8	31	13	26	7	24.1	-2.4	1.204	0.5	0.4	0	49.9	49.9	0	142	143	0	26	27
2022	8	31	13	36	7	24.6	-2.4	1.204	0.4	0.3	0	49.5	49.9	0	141	143	0	26	27
2022	8	31	13	46	7	24.4	-1.8	1.203	0.4	0.3	0	49.9	50.7	0	142	144	0	26	26
2022	8	31	13	56	7	25.1	-2.4	1.204	0.5	0.4	0	49.9	51.2	0	142	145	0	26	26
2022	8	31	14	6	7	24.6	-1.9	1.203	0.4	0.3	0	49.9	50.7	0	142	145	0	26	27
2022	8	31	14	16	7	23.8	-2.4	1.203	0.3	0.2	0	49.9	51.2	0	142	145	0	26	26
2022	8	31	14	26	7	24.6	-2.4	1.203	0.4	0.3	0	50.3	51.2	0	143	145	0	26	26
2022	8	31	14	36	7	24.1	-1.5	1.202	0.4	0.3	0	49.9	50.3	0	142	144	0	26	27
2022	8	31	14	46	7	23.9	-3.1	1.201	0.5	0.5	0	49.5	50.7	0	141	144	0	26	26
2022	8	31	14	56	7	24	-1.7	1.202	0.4	0.3	0	50.3	51.2	0	143	146	0	26	27
2022	8	31	15	6	7	25.8	-1.9	1.202	0.3	0.2	0	49.9	50.7	0	143	145	0	27	27
2022	8	31	15	16	7	25	-1.5	1.201	0.3	0.2	0	49.9	50.7	0	142	144	0	26	26
2022	8	31	15	26	7	24.4	-2.8	1.201	0.3	0.2	0	49	50.7	0	141	144	0	27	26
2022	8	31	15	36	7	24.6	-2.3	1.201	0.4	0.3	0	49.5	50.3	0	141	144	0	26	27
2022	8	31	15	46	7	24.6	-2.2	1.202	0.3	0.2	0	49.9	50.7	0	142	144	0	26	26
2022	8	31	15	56	7	24.1	-1.5	1.201	0.3	0.2	0	49.5	49.9	0	141	143	0	26	27
2022	8	31	16	6	7	25.3	-1.7	1.201	0.3	0.2	0	49	50.3	0	141	143	0	27	26

Mazourka (0354)

Year	Month	Day	Hour	Minute	Second	VelocityX	VelocityY	Level	StdError1	StdError2	StdError3	SNR1	SNR2	SNR3	SignalAmp1	SignalAmp2	SignalAmp3	Noise1	Noise2
2022	8	31	16	16	7	24.6	-1.5	1.2	0.4	0.3	0	49.5	50.7	0	141	144	0	26	26
2022	8	31	16	26	7	24.6	-2.9	1.201	0.4	0.3	0	49.9	50.3	0	142	144	0	26	27
2022	8	31	16	36	7	25.2	-2.7	1.2	0.4	0.3	0	49.5	50.3	0	141	144	0	26	27
2022	8	31	16	46	7	25.2	-1.6	1.2	0.3	0.2	0	49.9	50.3	0	142	144	0	26	27
2022	8	31	16	56	7	24.2	-2.1	1.2	0.3	0.2	0	49.5	50.7	0	141	144	0	26	26
2022	8	31	17	6	7	25.4	-0.6	1.201	0.3	0.2	0	49.9	51.2	0	142	145	0	26	26
2022	8	31	17	16	7	24.4	-1.8	1.201	0.3	0.2	0	49.5	50.7	0	142	145	0	27	27
2022	8	31	17	26	7	24.2	-1.8	1.201	0.5	0.5	0	49.5	50.3	0	141	144	0	26	27
2022	8	31	17	36	7	24	-0.9	1.2	0.6	0.5	0	49.9	51.2	0	142	145	0	26	26
2022	8	31	17	46	7	24.9	-1.4	1.2	0.3	0.2	0	49.9	50.7	0	142	145	0	26	27
2022	8	31	17	56	7	25.1	-1.1	1.201	0.3	0.2	0	49.5	50.3	0	141	144	0	26	27
2022	8	31	18	6	7	25	-0.9	1.2	0.4	0.3	0	49.9	50.7	0	142	145	0	26	27
2022	8	31	18	16	7	24.8	-1.6	1.201	0.4	0.3	0	49.9	51.2	0	142	145	0	26	26
2022	8	31	18	26	7	24.5	-1.4	1.201	0.3	0.2	0	49.5	50.7	0	141	144	0	26	26
2022	8	31	18	36	7	23.4	-0.5	1.201	0.4	0.3	0	49.9	50.7	0	142	145	0	26	27
2022	8	31	18	46	7	24.8	0.1	1.201	0.3	0.2	0	49.9	51.2	0	142	145	0	26	26
2022	8	31	18	56	7	24.9	-1.3	1.201	0.4	0.3	0	50.3	51.6	0	143	146	0	26	26
2022	8	31	19	6	7	23.7	-1	1.201	0.5	0.4	0	50.3	51.6	0	143	146	0	26	26
2022	8	31	19	16	7	23.8	-1	1.201	0.3	0.2	0	50.3	51.2	0	143	146	0	26	27
2022	8	31	19	26	7	24.6	-1.6	1.201	0.3	0.2	0	49.9	51.6	0	143	146	0	27	26
2022	8	31	19	36	7	25.4	-1.3	1.201	0.4	0.3	0	50.7	51.6	0	144	147	0	26	27
2022	8	31	19	46	7	24	-0.2	1.201	0.5	0.5	0	50.7	51.6	0	144	147	0	26	27
2022	8	31	19	56	7	24.7	-1.4	1.201	0.3	0.2	0	50.7	52	0	144	147	0	26	26
2022	8	31	20	6	7	24.7	-1.2	1.201	0.4	0.3	0	51.2	52	0	144	147	0	25	26
2022	8	31	20	16	7	23.4	-0.9	1.201	0.5	0.4	0	50.7	51.6	0	144	146	0	26	26
2022	8	31	20	26	7	25	-1.5	1.202	0.3	0.2	0	50.7	51.2	0	144	146	0	26	27
2022	8	31	20	36	7	24.8	-1.4	1.201	0.3	0.2	0	51.6	52.5	0	145	148	0	25	26
2022	8	31	20	46	7	25.5	-0.9	1.202	0.4	0.3	0	50.7	51.6	0	144	146	0	26	26
2022	8	31	20	56	7	24.4	-0.7	1.202	0.5	0.4	0	50.7	52	0	144	147	0	26	26
2022	8	31	21	6	7	24.9	-1	1.202	0.3	0.2	0	50.7	52	0	144	147	0	26	26
2022	8	31	21	16	7	24.3	-2.1	1.202	0.3	0.2	0	50.7	51.6	0	144	146	0	26	26
2022	8	31	21	26	7	24.2	0	1.202	0.5	0.4	0	50.3	51.2	0	143	146	0	26	27
2022	8	31	21	36	7	24.4	-1.9	1.202	0.3	0.2	0	50.3	51.2	0	143	146	0	26	27
2022	8	31	21	46	7	23.4	0	1.202	0.5	0.5	0	50.7	51.2	0	144	146	0	26	27
2022	8	31	21	56	7	24.4	-1.1	1.202	0.5	0.5	0	50.3	51.6	0	143	147	0	26	27
2022	8	31	22	6	7	24.5	-1	1.202	0.4	0.3	0	50.3	51.2	0	143	146	0	26	27
2022	8	31	22	16	7	24.9	-1	1.202	0.3	0.2	0	50.7	51.2	0	144	146	0	26	27
2022	8	31	22	26	7	24.6	-1.6	1.202	0.5	0.4	0	50.3	51.2	0	143	146	0	26	27
2022	8	31	22	36	7	24.5	-1.2	1.202	0.4	0.3	0	50.3	51.6	0	143	146	0	26	26
2022	8	31	22	46	7	23.8	-0.5	1.202	0.3	0.2	0	50.3	51.6	0	143	146	0	26	26
2022	8	31	22	56	7	24.7	-1.9	1.202	0.4	0.3	0	49.9	51.2	0	142	145	0	26	26
2022	8	31	23	6	7	24.9	-1.8	1.202	0.5	0.4	0	50.3	51.6	0	143	146	0	26	26
2022	8	31	23	16	7	25.2	-2.2	1.202	0.4	0.3	0	49.9	50.7	0	142	145	0	26	27
2022	8	31	23	26	7	24.1	-0.8	1.202	0.5	0.4	0	49.9	51.2	0	143	146	0	27	27
2022	8	31	23	36	7	24.7	-1.4	1.202	0.4	0.3	0	50.7	50.7	0	143	145	0	25	27
2022	8	31	23	46	7	26.2	-0.2	1.203	0.4	0.3	0	49.9	51.6	0	142	146	0	26	26
2022	8	31	23	56	7	24.3	-0.6	1.203	0.5	0.4	0	50.3	51.2	0	143	146	0	26	27

Mazourka (0354)

Year	Month	Day	Hour	Minute	Second	Noise3	IceDetection	Heading	Pitch	Roll	StdDevHeading	StdDevPitch	StdDevRoll	Temperature	Pressure	StdDevPressure
2022	8	1	0	6	3	25	0	0	0	0	0	0	0	23.77	0	0
2022	8	1	0	16	3	25	0	0	0	0	0	0	0	23.75	0	0
2022	8	1	0	26	3	25	0	0	0	0	0	0	0	23.73	0	0
2022	8	1	0	36	3	25	0	0	0	0	0	0	0	23.72	0	0
2022	8	1	0	46	3	25	0	0	0	0	0	0	0	23.7	0	0
2022	8	1	0	56	3	25	0	0	0	0	0	0	0	23.69	0	0
2022	8	1	1	6	3	24	0	0	0	0	0	0	0	23.68	0	0
2022	8	1	1	16	3	25	0	0	0	0	0	0	0	23.66	0	0
2022	8	1	1	26	3	26	0	0	0	0	0	0	0	23.65	0	0
2022	8	1	1	36	3	26	0	0	0	0	0	0	0	23.63	0	0
2022	8	1	1	46	3	25	0	0	0	0	0	0	0	23.62	0	0
2022	8	1	1	56	3	25	0	0	0	0	0	0	0	23.6	0	0
2022	8	1	2	6	3	25	0	0	0	0	0	0	0	23.59	0	0
2022	8	1	2	16	3	25	0	0	0	0	0	0	0	23.58	0	0
2022	8	1	2	26	3	25	0	0	0	0	0	0	0	23.57	0	0
2022	8	1	2	36	3	26	0	0	0	0	0	0	0	23.56	0	0
2022	8	1	2	46	3	25	0	0	0	0	0	0	0	23.54	0	0
2022	8	1	2	56	3	25	0	0	0	0	0	0	0	23.53	0	0
2022	8	1	3	6	3	25	0	0	0	0	0	0	0	23.52	0	0
2022	8	1	3	16	3	26	0	0	0	0	0	0	0	23.51	0	0
2022	8	1	3	26	3	25	0	0	0	0	0	0	0	23.5	0	0
2022	8	1	3	36	3	25	0	0	0	0	0	0	0	23.49	0	0
2022	8	1	3	46	3	26	0	0	0	0	0	0	0	23.48	0	0
2022	8	1	3	56	3	25	0	0	0	0	0	0	0	23.47	0	0
2022	8	1	4	6	3	25	0	0	0	0	0	0	0	23.46	0	0
2022	8	1	4	16	3	25	0	0	0	0	0	0	0	23.45	0	0
2022	8	1	4	26	3	25	0	0	0	0	0	0	0	23.44	0	0
2022	8	1	4	36	3	25	0	0	0	0	0	0	0	23.43	0	0
2022	8	1	4	46	3	25	0	0	0	0	0	0	0	23.43	0	0
2022	8	1	4	56	3	25	0	0	0	0	0	0	0	23.42	0	0
2022	8	1	5	6	3	25	0	0	0	0	0	0	0	23.41	0	0
2022	8	1	5	16	3	25	0	0	0	0	0	0	0	23.4	0	0
2022	8	1	5	26	3	25	0	0	0	0	0	0	0	23.39	0	0
2022	8	1	5	36	3	25	0	0	0	0	0	0	0	23.38	0	0
2022	8	1	5	46	3	26	0	0	0	0	0	0	0	23.37	0	0
2022	8	1	5	56	3	25	0	0	0	0	0	0	0	23.36	0	0
2022	8	1	6	6	3	25	0	0	0	0	0	0	0	23.35	0	0
2022	8	1	6	16	3	26	0	0	0	0	0	0	0	23.34	0	0
2022	8	1	6	26	3	26	0	0	0	0	0	0	0	23.33	0	0
2022	8	1	6	36	3	25	0	0	0	0	0	0	0	23.33	0	0
2022	8	1	6	46	3	26	0	0	0	0	0	0	0	23.32	0	0
2022	8	1	6	56	3	25	0	0	0	0	0	0	0	23.31	0	0
2022	8	1	7	6	3	25	0	0	0	0	0	0	0	23.3	0	0
2022	8	1	7	16	3	25	0	0	0	0	0	0	0	23.3	0	0
2022	8	1	7	26	3	25	0	0	0	0	0	0	0	23.3	0	0
2022	8	1	7	36	3	26	0	0	0	0	0	0	0	23.3	0	0
2022	8	1	7	46	3	25	0	0	0	0	0	0	0	23.3	0	0
2022	8	1	7	56	3	25	0	0	0	0	0	0	0	23.3	0	0

Mazourka (0354)

Year	Month	Day	Hour	Minute	Second	Noise3	IceDetection	Heading	Pitch	Roll	StdDevHeading	StdDevPitch	StdDevRoll	Temperature	Pressure	StdDevPressure
2022	8	1	8	6	3	26	0	0	0	0	0	0	0	23.29	0	0
2022	8	1	8	16	3	25	0	0	0	0	0	0	0	23.3	0	0
2022	8	1	8	26	3	26	0	0	0	0	0	0	0	23.31	0	0
2022	8	1	8	36	3	25	0	0	0	0	0	0	0	23.31	0	0
2022	8	1	8	46	3	25	0	0	0	0	0	0	0	23.32	0	0
2022	8	1	8	56	3	25	0	0	0	0	0	0	0	23.31	0	0
2022	8	1	9	6	3	26	0	0	0	0	0	0	0	23.33	0	0
2022	8	1	9	16	3	26	0	0	0	0	0	0	0	23.35	0	0
2022	8	1	9	26	3	25	0	0	0	0	0	0	0	23.37	0	0
2022	8	1	9	36	3	25	0	0	0	0	0	0	0	23.4	0	0
2022	8	1	9	46	3	25	0	0	0	0	0	0	0	23.4	0	0
2022	8	1	9	56	3	26	0	0	0	0	0	0	0	23.4	0	0
2022	8	1	10	6	3	26	0	0	0	0	0	0	0	23.4	0	0
2022	8	1	10	16	3	25	0	0	0	0	0	0	0	23.39	0	0
2022	8	1	10	26	3	25	0	0	0	0	0	0	0	23.38	0	0
2022	8	1	10	36	3	26	0	0	0	0	0	0	0	23.38	0	0
2022	8	1	10	46	3	26	0	0	0	0	0	0	0	23.39	0	0
2022	8	1	10	56	3	25	0	0	0	0	0	0	0	23.4	0	0
2022	8	1	11	6	3	25	0	0	0	0	0	0	0	23.4	0	0
2022	8	1	11	16	3	26	0	0	0	0	0	0	0	23.4	0	0
2022	8	1	11	26	3	25	0	0	0	0	0	0	0	23.4	0	0
2022	8	1	11	36	3	25	0	0	0	0	0	0	0	23.41	0	0
2022	8	1	11	46	3	25	0	0	0	0	0	0	0	23.42	0	0
2022	8	1	11	56	3	25	0	0	0	0	0	0	0	23.44	0	0
2022	8	1	12	6	3	26	0	0	0	0	0	0	0	23.48	0	0
2022	8	1	12	16	3	25	0	0	0	0	0	0	0	23.51	0	0
2022	8	1	12	26	3	25	0	0	0	0	0	0	0	23.56	0	0
2022	8	1	12	36	3	25	0	0	0	0	0	0	0	23.59	0	0
2022	8	1	12	46	3	25	0	0	0	0	0	0	0	23.63	0	0
2022	8	1	12	56	3	25	0	0	0	0	0	0	0	23.66	0	0
2022	8	1	13	6	3	25	0	0	0	0	0	0	0	23.69	0	0
2022	8	1	13	16	3	25	0	0	0	0	0	0	0	23.71	0	0
2022	8	1	13	26	3	26	0	0	0	0	0	0	0	23.74	0	0
2022	8	1	13	36	3	25	0	0	0	0	0	0	0	23.76	0	0
2022	8	1	13	46	3	25	0	0	0	0	0	0	0	23.72	0	0
2022	8	1	13	56	3	26	0	0	0	0	0	0	0	23.78	0	0
2022	8	1	14	6	3	25	0	0	0	0	0	0	0	23.79	0	0
2022	8	1	14	16	3	25	0	0	0	0	0	0	0	23.76	0	0
2022	8	1	14	26	3	25	0	0	0	0	0	0	0	23.73	0	0
2022	8	1	14	36	3	25	0	0	0	0	0	0	0	23.72	0	0
2022	8	1	14	46	3	25	0	0	0	0	0	0	0	23.73	0	0
2022	8	1	14	56	3	25	0	0	0	0	0	0	0	23.75	0	0
2022	8	1	15	6	3	25	0	0	0	0	0	0	0	23.75	0	0
2022	8	1	15	16	3	25	0	0	0	0	0	0	0	23.75	0	0
2022	8	1	15	26	3	25	0	0	0	0	0	0	0	23.77	0	0
2022	8	1	15	36	3	24	0	0	0	0	0	0	0	23.79	0	0
2022	8	1	15	46	3	25	0	0	0	0	0	0	0	23.86	0	0
2022	8	1	15	56	3	25	0	0	0	0	0	0	0	23.89	0	0

Mazourka (0354)

Year	Month	Day	Hour	Minute	Second	Noise3	IceDetection	Heading	Pitch	Roll	StdDevHeading	StdDevPitch	StdDevRoll	Temperature	Pressure	StdDevPressure
2022	8	1	16	6	3	25	0	0	0	0	0	0	0	23.91	0	0
2022	8	1	16	16	3	25	0	0	0	0	0	0	0	23.93	0	0
2022	8	1	16	26	3	26	0	0	0	0	0	0	0	23.94	0	0
2022	8	1	16	36	3	25	0	0	0	0	0	0	0	23.96	0	0
2022	8	1	16	46	3	25	0	0	0	0	0	0	0	23.95	0	0
2022	8	1	16	56	3	26	0	0	0	0	0	0	0	23.95	0	0
2022	8	1	17	6	3	25	0	0	0	0	0	0	0	23.95	0	0
2022	8	1	17	16	3	25	0	0	0	0	0	0	0	23.95	0	0
2022	8	1	17	26	3	26	0	0	0	0	0	0	0	23.99	0	0
2022	8	1	17	36	3	25	0	0	0	0	0	0	0	24	0	0
2022	8	1	17	46	3	25	0	0	0	0	0	0	0	24.01	0	0
2022	8	1	17	56	3	25	0	0	0	0	0	0	0	24.01	0	0
2022	8	1	18	6	3	25	0	0	0	0	0	0	0	24.01	0	0
2022	8	1	18	16	3	25	0	0	0	0	0	0	0	24.02	0	0
2022	8	1	18	26	3	25	0	0	0	0	0	0	0	24.04	0	0
2022	8	1	18	36	3	25	0	0	0	0	0	0	0	24.04	0	0
2022	8	1	18	46	3	26	0	0	0	0	0	0	0	24.05	0	0
2022	8	1	18	56	3	25	0	0	0	0	0	0	0	24.04	0	0
2022	8	1	19	6	3	26	0	0	0	0	0	0	0	24.05	0	0
2022	8	1	19	16	3	25	0	0	0	0	0	0	0	24.05	0	0
2022	8	1	19	26	3	25	0	0	0	0	0	0	0	24.04	0	0
2022	8	1	19	36	3	25	0	0	0	0	0	0	0	24.04	0	0
2022	8	1	19	46	3	25	0	0	0	0	0	0	0	24.03	0	0
2022	8	1	19	56	3	25	0	0	0	0	0	0	0	24.02	0	0
2022	8	1	20	6	3	25	0	0	0	0	0	0	0	24.02	0	0
2022	8	1	20	16	3	26	0	0	0	0	0	0	0	24.01	0	0
2022	8	1	20	26	3	25	0	0	0	0	0	0	0	24	0	0
2022	8	1	20	36	3	26	0	0	0	0	0	0	0	24	0	0
2022	8	1	20	46	3	25	0	0	0	0	0	0	0	23.99	0	0
2022	8	1	20	56	3	25	0	0	0	0	0	0	0	23.99	0	0
2022	8	1	21	6	3	25	0	0	0	0	0	0	0	23.98	0	0
2022	8	1	21	16	3	25	0	0	0	0	0	0	0	23.97	0	0
2022	8	1	21	26	3	25	0	0	0	0	0	0	0	23.97	0	0
2022	8	1	21	36	3	26	0	0	0	0	0	0	0	23.96	0	0
2022	8	1	21	46	3	25	0	0	0	0	0	0	0	23.95	0	0
2022	8	1	21	56	3	25	0	0	0	0	0	0	0	23.94	0	0
2022	8	1	22	6	3	25	0	0	0	0	0	0	0	23.94	0	0
2022	8	1	22	16	3	25	0	0	0	0	0	0	0	23.93	0	0
2022	8	1	22	26	3	25	0	0	0	0	0	0	0	23.92	0	0
2022	8	1	22	36	3	25	0	0	0	0	0	0	0	23.9	0	0
2022	8	1	22	46	3	26	0	0	0	0	0	0	0	23.9	0	0
2022	8	1	22	56	3	25	0	0	0	0	0	0	0	23.88	0	0
2022	8	1	23	6	3	25	0	0	0	0	0	0	0	23.87	0	0
2022	8	1	23	16	3	25	0	0	0	0	0	0	0	23.85	0	0
2022	8	1	23	26	3	25	0	0	0	0	0	0	0	23.84	0	0
2022	8	1	23	36	3	25	0	0	0	0	0	0	0	23.82	0	0
2022	8	1	23	46	3	25	0	0	0	0	0	0	0	23.81	0	0
2022	8	1	23	56	3	25	0	0	0	0	0	0	0	23.79	0	0

Mazourka (0354)

Year	Month	Day	Hour	Minute	Second	Noise3	IceDetection	Heading	Pitch	Roll	StdDevHeading	StdDevPitch	StdDevRoll	Temperature	Pressure	StdDevPressure
2022	8	2	0	6	3	25	0	0	0	0	0	0	0	23.77	0	0
2022	8	2	0	16	3	25	0	0	0	0	0	0	0	23.75	0	0
2022	8	2	0	26	3	25	0	0	0	0	0	0	0	23.73	0	0
2022	8	2	0	36	3	25	0	0	0	0	0	0	0	23.71	0	0
2022	8	2	0	46	3	25	0	0	0	0	0	0	0	23.68	0	0
2022	8	2	0	56	3	25	0	0	0	0	0	0	0	23.66	0	0
2022	8	2	1	6	3	26	0	0	0	0	0	0	0	23.64	0	0
2022	8	2	1	16	3	25	0	0	0	0	0	0	0	23.62	0	0
2022	8	2	1	26	3	25	0	0	0	0	0	0	0	23.6	0	0
2022	8	2	1	36	3	25	0	0	0	0	0	0	0	23.58	0	0
2022	8	2	1	46	3	26	0	0	0	0	0	0	0	23.56	0	0
2022	8	2	1	56	3	26	0	0	0	0	0	0	0	23.54	0	0
2022	8	2	2	6	3	25	0	0	0	0	0	0	0	23.52	0	0
2022	8	2	2	16	3	25	0	0	0	0	0	0	0	23.5	0	0
2022	8	2	2	26	3	26	0	0	0	0	0	0	0	23.48	0	0
2022	8	2	2	36	3	26	0	0	0	0	0	0	0	23.46	0	0
2022	8	2	2	46	3	24	0	0	0	0	0	0	0	23.45	0	0
2022	8	2	2	56	3	26	0	0	0	0	0	0	0	23.43	0	0
2022	8	2	3	6	3	25	0	0	0	0	0	0	0	23.41	0	0
2022	8	2	3	16	3	25	0	0	0	0	0	0	0	23.39	0	0
2022	8	2	3	26	3	25	0	0	0	0	0	0	0	23.37	0	0
2022	8	2	3	36	3	26	0	0	0	0	0	0	0	23.36	0	0
2022	8	2	3	46	3	25	0	0	0	0	0	0	0	23.34	0	0
2022	8	2	3	56	3	25	0	0	0	0	0	0	0	23.32	0	0
2022	8	2	4	6	3	26	0	0	0	0	0	0	0	23.31	0	0
2022	8	2	4	16	3	26	0	0	0	0	0	0	0	23.3	0	0
2022	8	2	4	26	3	25	0	0	0	0	0	0	0	23.28	0	0
2022	8	2	4	36	3	25	0	0	0	0	0	0	0	23.26	0	0
2022	8	2	4	46	3	25	0	0	0	0	0	0	0	23.25	0	0
2022	8	2	4	56	3	26	0	0	0	0	0	0	0	23.23	0	0
2022	8	2	5	6	3	25	0	0	0	0	0	0	0	23.21	0	0
2022	8	2	5	16	3	26	0	0	0	0	0	0	0	23.2	0	0
2022	8	2	5	26	3	25	0	0	0	0	0	0	0	23.19	0	0
2022	8	2	5	36	3	26	0	0	0	0	0	0	0	23.18	0	0
2022	8	2	5	46	3	26	0	0	0	0	0	0	0	23.16	0	0
2022	8	2	5	56	3	26	0	0	0	0	0	0	0	23.14	0	0
2022	8	2	6	6	3	25	0	0	0	0	0	0	0	23.13	0	0
2022	8	2	6	16	3	25	0	0	0	0	0	0	0	23.11	0	0
2022	8	2	6	26	3	25	0	0	0	0	0	0	0	23.1	0	0
2022	8	2	6	36	3	25	0	0	0	0	0	0	0	23.09	0	0
2022	8	2	6	46	3	25	0	0	0	0	0	0	0	23.08	0	0
2022	8	2	6	56	3	25	0	0	0	0	0	0	0	23.06	0	0
2022	8	2	7	6	3	26	0	0	0	0	0	0	0	23.05	0	0
2022	8	2	7	16	3	25	0	0	0	0	0	0	0	23.05	0	0
2022	8	2	7	26	3	26	0	0	0	0	0	0	0	23.04	0	0
2022	8	2	7	36	3	25	0	0	0	0	0	0	0	23.05	0	0
2022	8	2	7	46	3	25	0	0	0	0	0	0	0	23.05	0	0
2022	8	2	7	56	3	25	0	0	0	0	0	0	0	23.05	0	0

Mazourka (0354)

Year	Month	Day	Hour	Minute	Second	Noise3	IceDetection	Heading	Pitch	Roll	StdDevHeading	StdDevPitch	StdDevRoll	Temperature	Pressure	StdDevPressure
2022	8	2	8	6	3	25	0	0	0	0	0	0	0	23.06	0	0
2022	8	2	8	16	3	26	0	0	0	0	0	0	0	23.07	0	0
2022	8	2	8	26	3	26	0	0	0	0	0	0	0	23.07	0	0
2022	8	2	8	36	3	25	0	0	0	0	0	0	0	23.08	0	0
2022	8	2	8	46	3	25	0	0	0	0	0	0	0	23.09	0	0
2022	8	2	8	56	3	26	0	0	0	0	0	0	0	23.1	0	0
2022	8	2	9	6	3	25	0	0	0	0	0	0	0	23.12	0	0
2022	8	2	9	16	3	25	0	0	0	0	0	0	0	23.13	0	0
2022	8	2	9	26	3	26	0	0	0	0	0	0	0	23.15	0	0
2022	8	2	9	36	3	25	0	0	0	0	0	0	0	23.17	0	0
2022	8	2	9	46	3	25	0	0	0	0	0	0	0	23.19	0	0
2022	8	2	9	56	3	25	0	0	0	0	0	0	0	23.21	0	0
2022	8	2	10	6	3	25	0	0	0	0	0	0	0	23.22	0	0
2022	8	2	10	16	3	25	0	0	0	0	0	0	0	23.25	0	0
2022	8	2	10	26	3	25	0	0	0	0	0	0	0	23.27	0	0
2022	8	2	10	36	3	26	0	0	0	0	0	0	0	23.29	0	0
2022	8	2	10	46	3	25	0	0	0	0	0	0	0	23.31	0	0
2022	8	2	10	56	3	25	0	0	0	0	0	0	0	23.34	0	0
2022	8	2	11	6	3	25	0	0	0	0	0	0	0	23.36	0	0
2022	8	2	11	16	3	25	0	0	0	0	0	0	0	23.38	0	0
2022	8	2	11	26	3	25	0	0	0	0	0	0	0	23.41	0	0
2022	8	2	11	36	3	26	0	0	0	0	0	0	0	23.43	0	0
2022	8	2	11	46	3	25	0	0	0	0	0	0	0	23.45	0	0
2022	8	2	11	56	3	25	0	0	0	0	0	0	0	23.48	0	0
2022	8	2	12	6	3	25	0	0	0	0	0	0	0	23.5	0	0
2022	8	2	12	16	3	25	0	0	0	0	0	0	0	23.52	0	0
2022	8	2	12	26	3	25	0	0	0	0	0	0	0	23.55	0	0
2022	8	2	12	36	3	25	0	0	0	0	0	0	0	23.58	0	0
2022	8	2	12	46	3	25	0	0	0	0	0	0	0	23.6	0	0
2022	8	2	12	56	3	25	0	0	0	0	0	0	0	23.52	0	0
2022	8	2	13	6	3	25	0	0	0	0	0	0	0	23.46	0	0
2022	8	2	13	16	3	24	0	0	0	0	0	0	0	23.45	0	0
2022	8	2	13	26	3	25	0	0	0	0	0	0	0	23.43	0	0
2022	8	2	13	36	3	25	0	0	0	0	0	0	0	23.43	0	0
2022	8	2	13	46	3	25	0	0	0	0	0	0	0	23.44	0	0
2022	8	2	13	56	3	25	0	0	0	0	0	0	0	23.44	0	0
2022	8	2	14	6	3	25	0	0	0	0	0	0	0	23.47	0	0
2022	8	2	14	16	3	25	0	0	0	0	0	0	0	23.47	0	0
2022	8	2	14	26	3	25	0	0	0	0	0	0	0	23.47	0	0
2022	8	2	14	36	3	25	0	0	0	0	0	0	0	23.5	0	0
2022	8	2	14	46	3	25	0	0	0	0	0	0	0	23.59	0	0
2022	8	2	14	56	3	25	0	0	0	0	0	0	0	23.56	0	0
2022	8	2	15	6	3	25	0	0	0	0	0	0	0	23.55	0	0
2022	8	2	15	16	3	26	0	0	0	0	0	0	0	23.58	0	0
2022	8	2	15	26	3	25	0	0	0	0	0	0	0	23.6	0	0
2022	8	2	15	36	3	24	0	0	0	0	0	0	0	23.61	0	0
2022	8	2	15	46	3	25	0	0	0	0	0	0	0	23.62	0	0
2022	8	2	15	56	3	25	0	0	0	0	0	0	0	23.63	0	0

Mazourka (0354)

Year	Month	Day	Hour	Minute	Second	Noise3	IceDetection	Heading	Pitch	Roll	StdDevHeading	StdDevPitch	StdDevRoll	Temperature	Pressure	StdDevPressure
2022	8	2	16	6	3	25	0	0	0	0	0	0	0	23.64	0	0
2022	8	2	16	16	3	25	0	0	0	0	0	0	0	23.65	0	0
2022	8	2	16	26	3	26	0	0	0	0	0	0	0	23.67	0	0
2022	8	2	16	36	3	25	0	0	0	0	0	0	0	23.69	0	0
2022	8	2	16	46	3	25	0	0	0	0	0	0	0	23.71	0	0
2022	8	2	16	56	3	25	0	0	0	0	0	0	0	23.73	0	0
2022	8	2	17	6	3	25	0	0	0	0	0	0	0	23.75	0	0
2022	8	2	17	16	3	25	0	0	0	0	0	0	0	23.76	0	0
2022	8	2	17	26	3	25	0	0	0	0	0	0	0	23.78	0	0
2022	8	2	17	36	3	26	0	0	0	0	0	0	0	23.79	0	0
2022	8	2	17	46	3	25	0	0	0	0	0	0	0	23.8	0	0
2022	8	2	17	56	3	25	0	0	0	0	0	0	0	23.82	0	0
2022	8	2	18	6	3	25	0	0	0	0	0	0	0	23.84	0	0
2022	8	2	18	16	3	26	0	0	0	0	0	0	0	23.85	0	0
2022	8	2	18	26	3	25	0	0	0	0	0	0	0	23.85	0	0
2022	8	2	18	36	3	25	0	0	0	0	0	0	0	23.86	0	0
2022	8	2	18	46	3	26	0	0	0	0	0	0	0	23.86	0	0
2022	8	2	18	56	3	25	0	0	0	0	0	0	0	23.86	0	0
2022	8	2	19	6	3	26	0	0	0	0	0	0	0	23.86	0	0
2022	8	2	19	16	3	26	0	0	0	0	0	0	0	23.86	0	0
2022	8	2	19	26	3	25	0	0	0	0	0	0	0	23.86	0	0
2022	8	2	19	36	3	25	0	0	0	0	0	0	0	23.86	0	0
2022	8	2	19	46	3	25	0	0	0	0	0	0	0	23.86	0	0
2022	8	2	19	56	3	26	0	0	0	0	0	0	0	23.85	0	0
2022	8	2	20	6	3	25	0	0	0	0	0	0	0	23.85	0	0
2022	8	2	20	16	3	25	0	0	0	0	0	0	0	23.85	0	0
2022	8	2	20	26	3	25	0	0	0	0	0	0	0	23.84	0	0
2022	8	2	20	36	3	25	0	0	0	0	0	0	0	23.83	0	0
2022	8	2	20	46	3	25	0	0	0	0	0	0	0	23.82	0	0
2022	8	2	20	56	3	25	0	0	0	0	0	0	0	23.81	0	0
2022	8	2	21	6	3	25	0	0	0	0	0	0	0	23.8	0	0
2022	8	2	21	16	3	25	0	0	0	0	0	0	0	23.79	0	0
2022	8	2	21	26	3	25	0	0	0	0	0	0	0	23.77	0	0
2022	8	2	21	36	3	25	0	0	0	0	0	0	0	23.76	0	0
2022	8	2	21	46	3	26	0	0	0	0	0	0	0	23.75	0	0
2022	8	2	21	56	3	25	0	0	0	0	0	0	0	23.73	0	0
2022	8	2	22	6	3	25	0	0	0	0	0	0	0	23.72	0	0
2022	8	2	22	16	3	25	0	0	0	0	0	0	0	23.7	0	0
2022	8	2	22	26	3	25	0	0	0	0	0	0	0	23.69	0	0
2022	8	2	22	36	3	26	0	0	0	0	0	0	0	23.67	0	0
2022	8	2	22	46	3	24	0	0	0	0	0	0	0	23.65	0	0
2022	8	2	22	56	3	26	0	0	0	0	0	0	0	23.64	0	0
2022	8	2	23	6	3	25	0	0	0	0	0	0	0	23.62	0	0
2022	8	2	23	16	3	25	0	0	0	0	0	0	0	23.6	0	0
2022	8	2	23	26	3	25	0	0	0	0	0	0	0	23.59	0	0
2022	8	2	23	36	3	25	0	0	0	0	0	0	0	23.57	0	0
2022	8	2	23	46	3	25	0	0	0	0	0	0	0	23.55	0	0
2022	8	2	23	56	3	25	0	0	0	0	0	0	0	23.54	0	0

Mazourka (0354)

Year	Month	Day	Hour	Minute	Second	Noise3	IceDetection	Heading	Pitch	Roll	StdDevHeading	StdDevPitch	StdDevRoll	Temperature	Pressure	StdDevPressure
2022	8	3	0	6	3	24	0	0	0	0	0	0	0	23.52	0	0
2022	8	3	0	16	3	26	0	0	0	0	0	0	0	23.5	0	0
2022	8	3	0	26	3	25	0	0	0	0	0	0	0	23.48	0	0
2022	8	3	0	36	3	25	0	0	0	0	0	0	0	23.47	0	0
2022	8	3	0	46	3	25	0	0	0	0	0	0	0	23.45	0	0
2022	8	3	0	56	3	25	0	0	0	0	0	0	0	23.43	0	0
2022	8	3	1	6	3	25	0	0	0	0	0	0	0	23.41	0	0
2022	8	3	1	16	3	25	0	0	0	0	0	0	0	23.39	0	0
2022	8	3	1	26	3	25	0	0	0	0	0	0	0	23.37	0	0
2022	8	3	1	36	3	26	0	0	0	0	0	0	0	23.35	0	0
2022	8	3	1	46	3	25	0	0	0	0	0	0	0	23.34	0	0
2022	8	3	1	56	3	25	0	0	0	0	0	0	0	23.32	0	0
2022	8	3	2	6	3	26	0	0	0	0	0	0	0	23.3	0	0
2022	8	3	2	16	3	25	0	0	0	0	0	0	0	23.28	0	0
2022	8	3	2	26	3	25	0	0	0	0	0	0	0	23.26	0	0
2022	8	3	2	36	3	26	0	0	0	0	0	0	0	23.24	0	0
2022	8	3	2	46	3	25	0	0	0	0	0	0	0	23.22	0	0
2022	8	3	2	56	3	26	0	0	0	0	0	0	0	23.2	0	0
2022	8	3	3	6	3	26	0	0	0	0	0	0	0	23.18	0	0
2022	8	3	3	16	3	25	0	0	0	0	0	0	0	23.16	0	0
2022	8	3	3	26	3	25	0	0	0	0	0	0	0	23.15	0	0
2022	8	3	3	36	3	26	0	0	0	0	0	0	0	23.13	0	0
2022	8	3	3	46	3	26	0	0	0	0	0	0	0	23.11	0	0
2022	8	3	3	56	3	26	0	0	0	0	0	0	0	23.09	0	0
2022	8	3	4	6	3	25	0	0	0	0	0	0	0	23.07	0	0
2022	8	3	4	16	3	25	0	0	0	0	0	0	0	23.05	0	0
2022	8	3	4	26	3	25	0	0	0	0	0	0	0	23.03	0	0
2022	8	3	4	36	3	25	0	0	0	0	0	0	0	23.01	0	0
2022	8	3	4	46	3	25	0	0	0	0	0	0	0	22.99	0	0
2022	8	3	4	56	3	25	0	0	0	0	0	0	0	22.97	0	0
2022	8	3	5	6	3	26	0	0	0	0	0	0	0	22.95	0	0
2022	8	3	5	16	3	24	0	0	0	0	0	0	0	22.93	0	0
2022	8	3	5	26	3	25	0	0	0	0	0	0	0	22.91	0	0
2022	8	3	5	36	3	26	0	0	0	0	0	0	0	22.9	0	0
2022	8	3	5	46	3	26	0	0	0	0	0	0	0	22.88	0	0
2022	8	3	5	56	3	26	0	0	0	0	0	0	0	22.86	0	0
2022	8	3	6	6	3	26	0	0	0	0	0	0	0	22.84	0	0
2022	8	3	6	16	3	25	0	0	0	0	0	0	0	22.83	0	0
2022	8	3	6	26	3	25	0	0	0	0	0	0	0	22.81	0	0
2022	8	3	6	36	3	26	0	0	0	0	0	0	0	22.8	0	0
2022	8	3	6	46	3	26	0	0	0	0	0	0	0	22.78	0	0
2022	8	3	6	56	3	25	0	0	0	0	0	0	0	22.76	0	0
2022	8	3	7	6	3	25	0	0	0	0	0	0	0	22.75	0	0
2022	8	3	7	16	3	25	0	0	0	0	0	0	0	22.74	0	0
2022	8	3	7	26	3	25	0	0	0	0	0	0	0	22.73	0	0
2022	8	3	7	36	3	26	0	0	0	0	0	0	0	22.73	0	0
2022	8	3	7	46	3	26	0	0	0	0	0	0	0	22.73	0	0
2022	8	3	7	56	3	25	0	0	0	0	0	0	0	22.74	0	0

Mazourka (0354)

Year	Month	Day	Hour	Minute	Second	Noise3	IceDetection	Heading	Pitch	Roll	StdDevHeading	StdDevPitch	StdDevRoll	Temperature	Pressure	StdDevPressure
2022	8	3	8	6	3	25	0	0	0	0	0	0	0	22.73	0	0
2022	8	3	8	16	3	26	0	0	0	0	0	0	0	22.74	0	0
2022	8	3	8	26	3	26	0	0	0	0	0	0	0	22.74	0	0
2022	8	3	8	36	3	25	0	0	0	0	0	0	0	22.75	0	0
2022	8	3	8	46	3	25	0	0	0	0	0	0	0	22.76	0	0
2022	8	3	8	56	3	26	0	0	0	0	0	0	0	22.76	0	0
2022	8	3	9	6	3	25	0	0	0	0	0	0	0	22.78	0	0
2022	8	3	9	16	3	25	0	0	0	0	0	0	0	22.79	0	0
2022	8	3	9	26	3	26	0	0	0	0	0	0	0	22.81	0	0
2022	8	3	9	36	3	25	0	0	0	0	0	0	0	22.82	0	0
2022	8	3	9	46	3	25	0	0	0	0	0	0	0	22.84	0	0
2022	8	3	9	56	3	26	0	0	0	0	0	0	0	22.86	0	0
2022	8	3	10	6	3	25	0	0	0	0	0	0	0	22.88	0	0
2022	8	3	10	16	3	25	0	0	0	0	0	0	0	22.89	0	0
2022	8	3	10	26	3	25	0	0	0	0	0	0	0	22.92	0	0
2022	8	3	10	36	3	25	0	0	0	0	0	0	0	22.94	0	0
2022	8	3	10	46	3	25	0	0	0	0	0	0	0	22.97	0	0
2022	8	3	10	56	3	25	0	0	0	0	0	0	0	22.99	0	0
2022	8	3	11	6	3	25	0	0	0	0	0	0	0	23.01	0	0
2022	8	3	11	16	3	26	0	0	0	0	0	0	0	23.03	0	0
2022	8	3	11	26	3	25	0	0	0	0	0	0	0	23.06	0	0
2022	8	3	11	36	3	25	0	0	0	0	0	0	0	23.08	0	0
2022	8	3	11	46	3	26	0	0	0	0	0	0	0	23.11	0	0
2022	8	3	11	56	3	26	0	0	0	0	0	0	0	23.13	0	0
2022	8	3	12	6	3	26	0	0	0	0	0	0	0	23.16	0	0
2022	8	3	12	16	3	26	0	0	0	0	0	0	0	23.19	0	0
2022	8	3	12	26	3	25	0	0	0	0	0	0	0	23.22	0	0
2022	8	3	12	36	3	25	0	0	0	0	0	0	0	23.24	0	0
2022	8	3	12	46	3	25	0	0	0	0	0	0	0	23.27	0	0
2022	8	3	12	56	3	25	0	0	0	0	0	0	0	23.29	0	0
2022	8	3	13	6	3	25	0	0	0	0	0	0	0	23.32	0	0
2022	8	3	13	16	3	25	0	0	0	0	0	0	0	23.34	0	0
2022	8	3	13	26	3	26	0	0	0	0	0	0	0	23.37	0	0
2022	8	3	13	36	3	25	0	0	0	0	0	0	0	23.4	0	0
2022	8	3	13	46	3	25	0	0	0	0	0	0	0	23.42	0	0
2022	8	3	13	56	3	26	0	0	0	0	0	0	0	23.44	0	0
2022	8	3	14	6	3	26	0	0	0	0	0	0	0	23.47	0	0
2022	8	3	14	16	3	26	0	0	0	0	0	0	0	23.49	0	0
2022	8	3	14	26	3	25	0	0	0	0	0	0	0	23.52	0	0
2022	8	3	14	36	3	26	0	0	0	0	0	0	0	23.54	0	0
2022	8	3	14	46	3	25	0	0	0	0	0	0	0	23.56	0	0
2022	8	3	14	56	3	25	0	0	0	0	0	0	0	23.51	0	0
2022	8	3	15	6	3	25	0	0	0	0	0	0	0	23.55	0	0
2022	8	3	15	16	3	25	0	0	0	0	0	0	0	23.51	0	0
2022	8	3	15	26	3	26	0	0	0	0	0	0	0	23.49	0	0
2022	8	3	15	36	3	25	0	0	0	0	0	0	0	23.48	0	0
2022	8	3	15	46	3	25	0	0	0	0	0	0	0	23.54	0	0
2022	8	3	15	56	3	25	0	0	0	0	0	0	0	23.58	0	0

Mazourka (0354)

Year	Month	Day	Hour	Minute	Second	Noise3	IceDetection	Heading	Pitch	Roll	StdDevHeading	StdDevPitch	StdDevRoll	Temperature	Pressure	StdDevPressure
2022	8	3	16	6	3	25	0	0	0	0	0	0	0	23.57	0	0
2022	8	3	16	16	3	25	0	0	0	0	0	0	0	23.62	0	0
2022	8	3	16	26	3	25	0	0	0	0	0	0	0	23.66	0	0
2022	8	3	16	36	3	26	0	0	0	0	0	0	0	23.7	0	0
2022	8	3	16	46	3	26	0	0	0	0	0	0	0	23.7	0	0
2022	8	3	16	56	3	25	0	0	0	0	0	0	0	23.69	0	0
2022	8	3	17	6	3	25	0	0	0	0	0	0	0	23.7	0	0
2022	8	3	17	16	3	25	0	0	0	0	0	0	0	23.72	0	0
2022	8	3	17	26	3	25	0	0	0	0	0	0	0	23.74	0	0
2022	8	3	17	36	3	24	0	0	0	0	0	0	0	23.75	0	0
2022	8	3	17	46	3	26	0	0	0	0	0	0	0	23.77	0	0
2022	8	3	17	56	3	25	0	0	0	0	0	0	0	23.79	0	0
2022	8	3	18	6	3	25	0	0	0	0	0	0	0	23.8	0	0
2022	8	3	18	16	3	25	0	0	0	0	0	0	0	23.82	0	0
2022	8	3	18	26	3	26	0	0	0	0	0	0	0	23.84	0	0
2022	8	3	18	36	3	25	0	0	0	0	0	0	0	23.86	0	0
2022	8	3	18	46	3	25	0	0	0	0	0	0	0	23.88	0	0
2022	8	3	18	56	3	25	0	0	0	0	0	0	0	23.88	0	0
2022	8	3	19	6	3	25	0	0	0	0	0	0	0	23.9	0	0
2022	8	3	19	16	3	25	0	0	0	0	0	0	0	23.92	0	0
2022	8	3	19	26	3	24	0	0	0	0	0	0	0	23.92	0	0
2022	8	3	19	36	3	25	0	0	0	0	0	0	0	23.93	0	0
2022	8	3	19	46	3	25	0	0	0	0	0	0	0	23.93	0	0
2022	8	3	19	56	3	25	0	0	0	0	0	0	0	23.94	0	0
2022	8	3	20	6	3	25	0	0	0	0	0	0	0	23.94	0	0
2022	8	3	20	16	3	25	0	0	0	0	0	0	0	23.93	0	0
2022	8	3	20	26	3	26	0	0	0	0	0	0	0	23.93	0	0
2022	8	3	20	36	3	25	0	0	0	0	0	0	0	23.93	0	0
2022	8	3	20	46	3	25	0	0	0	0	0	0	0	23.92	0	0
2022	8	3	20	56	3	25	0	0	0	0	0	0	0	23.92	0	0
2022	8	3	21	6	3	25	0	0	0	0	0	0	0	23.91	0	0
2022	8	3	21	16	3	25	0	0	0	0	0	0	0	23.9	0	0
2022	8	3	21	26	3	25	0	0	0	0	0	0	0	23.9	0	0
2022	8	3	21	36	3	25	0	0	0	0	0	0	0	23.88	0	0
2022	8	3	21	46	3	25	0	0	0	0	0	0	0	23.88	0	0
2022	8	3	21	56	3	25	0	0	0	0	0	0	0	23.86	0	0
2022	8	3	22	6	3	25	0	0	0	0	0	0	0	23.85	0	0
2022	8	3	22	16	3	24	0	0	0	0	0	0	0	23.84	0	0
2022	8	3	22	26	3	25	0	0	0	0	0	0	0	23.82	0	0
2022	8	3	22	36	3	25	0	0	0	0	0	0	0	23.8	0	0
2022	8	3	22	46	3	25	0	0	0	0	0	0	0	23.79	0	0
2022	8	3	22	56	3	25	0	0	0	0	0	0	0	23.77	0	0
2022	8	3	23	6	3	25	0	0	0	0	0	0	0	23.75	0	0
2022	8	3	23	16	3	25	0	0	0	0	0	0	0	23.74	0	0
2022	8	3	23	26	3	25	0	0	0	0	0	0	0	23.72	0	0
2022	8	3	23	36	3	25	0	0	0	0	0	0	0	23.7	0	0
2022	8	3	23	46	3	26	0	0	0	0	0	0	0	23.68	0	0
2022	8	3	23	56	3	26	0	0	0	0	0	0	0	23.66	0	0

Mazourka (0354)

Year	Month	Day	Hour	Minute	Second	Noise3	IceDetection	Heading	Pitch	Roll	StdDevHeading	StdDevPitch	StdDevRoll	Temperature	Pressure	StdDevPressure
2022	8	4	0	6	3	25	0	0	0	0	0	0	0	23.65	0	0
2022	8	4	0	16	3	26	0	0	0	0	0	0	0	23.63	0	0
2022	8	4	0	26	3	25	0	0	0	0	0	0	0	23.61	0	0
2022	8	4	0	36	3	25	0	0	0	0	0	0	0	23.59	0	0
2022	8	4	0	46	3	25	0	0	0	0	0	0	0	23.57	0	0
2022	8	4	0	56	3	25	0	0	0	0	0	0	0	23.55	0	0
2022	8	4	1	6	3	25	0	0	0	0	0	0	0	23.54	0	0
2022	8	4	1	16	3	25	0	0	0	0	0	0	0	23.51	0	0
2022	8	4	1	26	3	26	0	0	0	0	0	0	0	23.49	0	0
2022	8	4	1	36	3	25	0	0	0	0	0	0	0	23.48	0	0
2022	8	4	1	46	3	25	0	0	0	0	0	0	0	23.46	0	0
2022	8	4	1	56	3	26	0	0	0	0	0	0	0	23.44	0	0
2022	8	4	2	6	3	25	0	0	0	0	0	0	0	23.42	0	0
2022	8	4	2	16	3	26	0	0	0	0	0	0	0	23.4	0	0
2022	8	4	2	26	3	25	0	0	0	0	0	0	0	23.38	0	0
2022	8	4	2	36	3	25	0	0	0	0	0	0	0	23.36	0	0
2022	8	4	2	46	3	25	0	0	0	0	0	0	0	23.34	0	0
2022	8	4	2	56	3	26	0	0	0	0	0	0	0	23.32	0	0
2022	8	4	3	6	3	25	0	0	0	0	0	0	0	23.3	0	0
2022	8	4	3	16	3	25	0	0	0	0	0	0	0	23.28	0	0
2022	8	4	3	26	3	25	0	0	0	0	0	0	0	23.26	0	0
2022	8	4	3	36	3	25	0	0	0	0	0	0	0	23.25	0	0
2022	8	4	3	46	3	25	0	0	0	0	0	0	0	23.23	0	0
2022	8	4	3	56	3	25	0	0	0	0	0	0	0	23.21	0	0
2022	8	4	4	6	3	25	0	0	0	0	0	0	0	23.19	0	0
2022	8	4	4	16	3	25	0	0	0	0	0	0	0	23.17	0	0
2022	8	4	4	26	3	25	0	0	0	0	0	0	0	23.15	0	0
2022	8	4	4	36	3	25	0	0	0	0	0	0	0	23.13	0	0
2022	8	4	4	46	3	25	0	0	0	0	0	0	0	23.12	0	0
2022	8	4	4	56	3	25	0	0	0	0	0	0	0	23.1	0	0
2022	8	4	5	6	3	25	0	0	0	0	0	0	0	23.08	0	0
2022	8	4	5	16	3	24	0	0	0	0	0	0	0	23.07	0	0
2022	8	4	5	26	3	26	0	0	0	0	0	0	0	23.04	0	0
2022	8	4	5	36	3	25	0	0	0	0	0	0	0	23.03	0	0
2022	8	4	5	46	3	25	0	0	0	0	0	0	0	23.01	0	0
2022	8	4	5	56	3	25	0	0	0	0	0	0	0	23	0	0
2022	8	4	6	6	3	25	0	0	0	0	0	0	0	22.98	0	0
2022	8	4	6	16	3	25	0	0	0	0	0	0	0	22.96	0	0
2022	8	4	6	26	3	26	0	0	0	0	0	0	0	22.94	0	0
2022	8	4	6	36	3	25	0	0	0	0	0	0	0	22.93	0	0
2022	8	4	6	46	3	25	0	0	0	0	0	0	0	22.92	0	0
2022	8	4	6	56	3	25	0	0	0	0	0	0	0	22.91	0	0
2022	8	4	7	6	3	26	0	0	0	0	0	0	0	22.89	0	0
2022	8	4	7	16	3	26	0	0	0	0	0	0	0	22.88	0	0
2022	8	4	7	26	3	26	0	0	0	0	0	0	0	22.87	0	0
2022	8	4	7	36	3	25	0	0	0	0	0	0	0	22.87	0	0
2022	8	4	7	46	3	26	0	0	0	0	0	0	0	22.87	0	0
2022	8	4	7	56	3	26	0	0	0	0	0	0	0	22.88	0	0

Mazourka (0354)

Year	Month	Day	Hour	Minute	Second	Noise3	IceDetection	Heading	Pitch	Roll	StdDevHeading	StdDevPitch	StdDevRoll	Temperature	Pressure	StdDevPressure
2022	8	4	8	6	3	25	0	0	0	0	0	0	0	22.88	0	0
2022	8	4	8	16	3	26	0	0	0	0	0	0	0	22.88	0	0
2022	8	4	8	26	3	26	0	0	0	0	0	0	0	22.89	0	0
2022	8	4	8	36	3	25	0	0	0	0	0	0	0	22.91	0	0
2022	8	4	8	46	3	26	0	0	0	0	0	0	0	22.91	0	0
2022	8	4	8	56	3	25	0	0	0	0	0	0	0	22.91	0	0
2022	8	4	9	6	3	25	0	0	0	0	0	0	0	22.92	0	0
2022	8	4	9	16	3	26	0	0	0	0	0	0	0	22.93	0	0
2022	8	4	9	26	3	25	0	0	0	0	0	0	0	22.95	0	0
2022	8	4	9	36	3	25	0	0	0	0	0	0	0	22.98	0	0
2022	8	4	9	46	3	25	0	0	0	0	0	0	0	23	0	0
2022	8	4	9	56	3	25	0	0	0	0	0	0	0	23.03	0	0
2022	8	4	10	6	3	26	0	0	0	0	0	0	0	23.05	0	0
2022	8	4	10	16	3	25	0	0	0	0	0	0	0	23.08	0	0
2022	8	4	10	26	3	26	0	0	0	0	0	0	0	23.1	0	0
2022	8	4	10	36	3	25	0	0	0	0	0	0	0	23.13	0	0
2022	8	4	10	46	3	26	0	0	0	0	0	0	0	23.15	0	0
2022	8	4	10	56	3	25	0	0	0	0	0	0	0	23.17	0	0
2022	8	4	11	6	3	26	0	0	0	0	0	0	0	23.17	0	0
2022	8	4	11	16	3	26	0	0	0	0	0	0	0	23.2	0	0
2022	8	4	11	26	3	25	0	0	0	0	0	0	0	23.25	0	0
2022	8	4	11	36	3	25	0	0	0	0	0	0	0	23.29	0	0
2022	8	4	11	46	3	26	0	0	0	0	0	0	0	23.32	0	0
2022	8	4	11	56	3	25	0	0	0	0	0	0	0	23.33	0	0
2022	8	4	12	6	3	26	0	0	0	0	0	0	0	23.31	0	0
2022	8	4	12	16	3	25	0	0	0	0	0	0	0	23.37	0	0
2022	8	4	12	26	3	25	0	0	0	0	0	0	0	23.42	0	0
2022	8	4	12	36	3	25	0	0	0	0	0	0	0	23.43	0	0
2022	8	4	12	46	3	25	0	0	0	0	0	0	0	23.44	0	0
2022	8	4	12	56	3	26	0	0	0	0	0	0	0	23.4	0	0
2022	8	4	13	6	3	25	0	0	0	0	0	0	0	23.35	0	0
2022	8	4	13	16	3	25	0	0	0	0	0	0	0	23.34	0	0
2022	8	4	13	26	3	25	0	0	0	0	0	0	0	23.36	0	0
2022	8	4	13	36	3	26	0	0	0	0	0	0	0	23.43	0	0
2022	8	4	13	46	3	26	0	0	0	0	0	0	0	23.37	0	0
2022	8	4	13	56	3	26	0	0	0	0	0	0	0	23.35	0	0
2022	8	4	14	6	3	25	0	0	0	0	0	0	0	23.34	0	0
2022	8	4	14	16	3	25	0	0	0	0	0	0	0	23.32	0	0
2022	8	4	14	26	3	26	0	0	0	0	0	0	0	23.33	0	0
2022	8	4	14	36	3	26	0	0	0	0	0	0	0	23.34	0	0
2022	8	4	14	46	3	26	0	0	0	0	0	0	0	23.36	0	0
2022	8	4	14	56	3	26	0	0	0	0	0	0	0	23.38	0	0
2022	8	4	15	6	3	25	0	0	0	0	0	0	0	23.39	0	0
2022	8	4	15	16	3	25	0	0	0	0	0	0	0	23.41	0	0
2022	8	4	15	26	3	26	0	0	0	0	0	0	0	23.42	0	0
2022	8	4	15	36	3	25	0	0	0	0	0	0	0	23.44	0	0
2022	8	4	15	46	3	26	0	0	0	0	0	0	0	23.48	0	0
2022	8	4	15	56	3	26	0	0	0	0	0	0	0	23.5	0	0

Mazourka (0354)

Year	Month	Day	Hour	Minute	Second	Noise3	IceDetection	Heading	Pitch	Roll	StdDevHeading	StdDevPitch	StdDevRoll	Temperature	Pressure	StdDevPressure
2022	8	4	16	6	3	25	0	0	0	0	0	0	0	23.53	0	0
2022	8	4	16	16	3	26	0	0	0	0	0	0	0	23.54	0	0
2022	8	4	16	26	3	25	0	0	0	0	0	0	0	23.57	0	0
2022	8	4	16	36	3	26	0	0	0	0	0	0	0	23.61	0	0
2022	8	4	16	46	3	25	0	0	0	0	0	0	0	23.63	0	0
2022	8	4	16	56	3	25	0	0	0	0	0	0	0	23.62	0	0
2022	8	4	17	6	3	25	0	0	0	0	0	0	0	23.62	0	0
2022	8	4	17	16	3	26	0	0	0	0	0	0	0	23.62	0	0
2022	8	4	17	26	3	25	0	0	0	0	0	0	0	23.62	0	0
2022	8	4	17	36	3	25	0	0	0	0	0	0	0	23.63	0	0
2022	8	4	17	46	3	25	0	0	0	0	0	0	0	23.63	0	0
2022	8	4	17	56	3	26	0	0	0	0	0	0	0	23.63	0	0
2022	8	4	18	6	3	25	0	0	0	0	0	0	0	23.64	0	0
2022	8	4	18	16	3	25	0	0	0	0	0	0	0	23.65	0	0
2022	8	4	18	26	3	25	0	0	0	0	0	0	0	23.65	0	0
2022	8	4	18	36	3	25	0	0	0	0	0	0	0	23.65	0	0
2022	8	4	18	46	3	25	0	0	0	0	0	0	0	23.66	0	0
2022	8	4	18	56	3	25	0	0	0	0	0	0	0	23.66	0	0
2022	8	4	19	6	3	25	0	0	0	0	0	0	0	23.66	0	0
2022	8	4	19	16	3	25	0	0	0	0	0	0	0	23.66	0	0
2022	8	4	19	26	3	25	0	0	0	0	0	0	0	23.65	0	0
2022	8	4	19	36	3	25	0	0	0	0	0	0	0	23.65	0	0
2022	8	4	19	46	3	25	0	0	0	0	0	0	0	23.65	0	0
2022	8	4	19	56	3	25	0	0	0	0	0	0	0	23.65	0	0
2022	8	4	20	6	3	25	0	0	0	0	0	0	0	23.64	0	0
2022	8	4	20	16	3	25	0	0	0	0	0	0	0	23.65	0	0
2022	8	4	20	26	3	26	0	0	0	0	0	0	0	23.64	0	0
2022	8	4	20	36	3	26	0	0	0	0	0	0	0	23.64	0	0
2022	8	4	20	46	3	25	0	0	0	0	0	0	0	23.63	0	0
2022	8	4	20	56	3	25	0	0	0	0	0	0	0	23.62	0	0
2022	8	4	21	6	3	25	0	0	0	0	0	0	0	23.62	0	0
2022	8	4	21	16	3	26	0	0	0	0	0	0	0	23.61	0	0
2022	8	4	21	26	3	25	0	0	0	0	0	0	0	23.61	0	0
2022	8	4	21	36	3	25	0	0	0	0	0	0	0	23.6	0	0
2022	8	4	21	46	3	26	0	0	0	0	0	0	0	23.6	0	0
2022	8	4	21	56	3	26	0	0	0	0	0	0	0	23.58	0	0
2022	8	4	22	6	3	25	0	0	0	0	0	0	0	23.59	0	0
2022	8	4	22	16	3	25	0	0	0	0	0	0	0	23.57	0	0
2022	8	4	22	26	3	25	0	0	0	0	0	0	0	23.56	0	0
2022	8	4	22	36	3	25	0	0	0	0	0	0	0	23.55	0	0
2022	8	4	22	46	3	25	0	0	0	0	0	0	0	23.54	0	0
2022	8	4	22	56	3	25	0	0	0	0	0	0	0	23.53	0	0
2022	8	4	23	6	3	26	0	0	0	0	0	0	0	23.52	0	0
2022	8	4	23	16	3	25	0	0	0	0	0	0	0	23.51	0	0
2022	8	4	23	26	3	25	0	0	0	0	0	0	0	23.49	0	0
2022	8	4	23	36	3	25	0	0	0	0	0	0	0	23.48	0	0
2022	8	4	23	46	3	26	0	0	0	0	0	0	0	23.47	0	0
2022	8	4	23	56	3	25	0	0	0	0	0	0	0	23.45	0	0

Mazourka (0354)

Year	Month	Day	Hour	Minute	Second	Noise3	IceDetection	Heading	Pitch	Roll	StdDevHeading	StdDevPitch	StdDevRoll	Temperature	Pressure	StdDevPressure
2022	8	5	0	6	3	25	0	0	0	0	0	0	0	23.44	0	0
2022	8	5	0	16	3	25	0	0	0	0	0	0	0	23.43	0	0
2022	8	5	0	26	3	25	0	0	0	0	0	0	0	23.41	0	0
2022	8	5	0	36	3	25	0	0	0	0	0	0	0	23.39	0	0
2022	8	5	0	46	3	25	0	0	0	0	0	0	0	23.37	0	0
2022	8	5	0	56	3	26	0	0	0	0	0	0	0	23.36	0	0
2022	8	5	1	6	3	24	0	0	0	0	0	0	0	23.35	0	0
2022	8	5	1	16	3	25	0	0	0	0	0	0	0	23.33	0	0
2022	8	5	1	26	3	26	0	0	0	0	0	0	0	23.32	0	0
2022	8	5	1	36	3	26	0	0	0	0	0	0	0	23.3	0	0
2022	8	5	1	46	3	25	0	0	0	0	0	0	0	23.29	0	0
2022	8	5	1	56	3	25	0	0	0	0	0	0	0	23.28	0	0
2022	8	5	2	6	3	26	0	0	0	0	0	0	0	23.26	0	0
2022	8	5	2	16	3	25	0	0	0	0	0	0	0	23.25	0	0
2022	8	5	2	26	3	25	0	0	0	0	0	0	0	23.24	0	0
2022	8	5	2	36	3	26	0	0	0	0	0	0	0	23.22	0	0
2022	8	5	2	46	3	26	0	0	0	0	0	0	0	23.21	0	0
2022	8	5	2	56	3	25	0	0	0	0	0	0	0	23.2	0	0
2022	8	5	3	6	3	25	0	0	0	0	0	0	0	23.18	0	0
2022	8	5	3	16	3	26	0	0	0	0	0	0	0	23.17	0	0
2022	8	5	3	26	3	25	0	0	0	0	0	0	0	23.15	0	0
2022	8	5	3	36	3	25	0	0	0	0	0	0	0	23.14	0	0
2022	8	5	3	46	3	25	0	0	0	0	0	0	0	23.13	0	0
2022	8	5	3	56	3	26	0	0	0	0	0	0	0	23.11	0	0
2022	8	5	4	6	3	25	0	0	0	0	0	0	0	23.09	0	0
2022	8	5	4	16	3	26	0	0	0	0	0	0	0	23.08	0	0
2022	8	5	4	26	3	25	0	0	0	0	0	0	0	23.06	0	0
2022	8	5	4	36	3	26	0	0	0	0	0	0	0	23.05	0	0
2022	8	5	4	46	3	25	0	0	0	0	0	0	0	23.03	0	0
2022	8	5	4	56	3	26	0	0	0	0	0	0	0	23.01	0	0
2022	8	5	5	6	3	26	0	0	0	0	0	0	0	23	0	0
2022	8	5	5	16	3	26	0	0	0	0	0	0	0	22.98	0	0
2022	8	5	5	26	3	25	0	0	0	0	0	0	0	22.97	0	0
2022	8	5	5	36	3	25	0	0	0	0	0	0	0	22.96	0	0
2022	8	5	5	46	3	25	0	0	0	0	0	0	0	22.94	0	0
2022	8	5	5	56	3	26	0	0	0	0	0	0	0	22.93	0	0
2022	8	5	6	6	3	26	0	0	0	0	0	0	0	22.91	0	0
2022	8	5	6	16	3	25	0	0	0	0	0	0	0	22.9	0	0
2022	8	5	6	26	3	25	0	0	0	0	0	0	0	22.88	0	0
2022	8	5	6	36	3	26	0	0	0	0	0	0	0	22.87	0	0
2022	8	5	6	46	3	26	0	0	0	0	0	0	0	22.86	0	0
2022	8	5	6	56	3	25	0	0	0	0	0	0	0	22.85	0	0
2022	8	5	7	6	3	25	0	0	0	0	0	0	0	22.83	0	0
2022	8	5	7	16	3	25	0	0	0	0	0	0	0	22.82	0	0
2022	8	5	7	26	3	25	0	0	0	0	0	0	0	22.81	0	0
2022	8	5	7	36	3	25	0	0	0	0	0	0	0	22.81	0	0
2022	8	5	7	46	3	25	0	0	0	0	0	0	0	22.8	0	0
2022	8	5	7	56	3	25	0	0	0	0	0	0	0	22.79	0	0

Mazourka (0354)

Year	Month	Day	Hour	Minute	Second	Noise3	IceDetection	Heading	Pitch	Roll	StdDevHeading	StdDevPitch	StdDevRoll	Temperature	Pressure	StdDevPressure
2022	8	5	8	6	3	26	0	0	0	0	0	0	0	22.78	0	0
2022	8	5	8	16	3	25	0	0	0	0	0	0	0	22.77	0	0
2022	8	5	8	26	3	25	0	0	0	0	0	0	0	22.77	0	0
2022	8	5	8	36	3	25	0	0	0	0	0	0	0	22.76	0	0
2022	8	5	8	46	3	26	0	0	0	0	0	0	0	22.75	0	0
2022	8	5	8	56	3	26	0	0	0	0	0	0	0	22.75	0	0
2022	8	5	9	6	3	25	0	0	0	0	0	0	0	22.74	0	0
2022	8	5	9	16	3	25	0	0	0	0	0	0	0	22.74	0	0
2022	8	5	9	26	3	26	0	0	0	0	0	0	0	22.74	0	0
2022	8	5	9	36	3	25	0	0	0	0	0	0	0	22.73	0	0
2022	8	5	9	46	3	25	0	0	0	0	0	0	0	22.73	0	0
2022	8	5	9	56	3	26	0	0	0	0	0	0	0	22.72	0	0
2022	8	5	10	6	3	25	0	0	0	0	0	0	0	22.73	0	0
2022	8	5	10	16	3	26	0	0	0	0	0	0	0	22.73	0	0
2022	8	5	10	26	3	25	0	0	0	0	0	0	0	22.73	0	0
2022	8	5	10	36	3	25	0	0	0	0	0	0	0	22.73	0	0
2022	8	5	10	46	3	25	0	0	0	0	0	0	0	22.73	0	0
2022	8	5	10	56	3	26	0	0	0	0	0	0	0	22.74	0	0
2022	8	5	11	6	3	26	0	0	0	0	0	0	0	22.74	0	0
2022	8	5	11	16	3	25	0	0	0	0	0	0	0	22.76	0	0
2022	8	5	11	26	3	26	0	0	0	0	0	0	0	22.77	0	0
2022	8	5	11	36	3	26	0	0	0	0	0	0	0	22.77	0	0
2022	8	5	11	46	3	25	0	0	0	0	0	0	0	22.77	0	0
2022	8	5	11	56	3	25	0	0	0	0	0	0	0	22.79	0	0
2022	8	5	12	6	3	26	0	0	0	0	0	0	0	22.83	0	0
2022	8	5	12	16	3	25	0	0	0	0	0	0	0	22.84	0	0
2022	8	5	12	26	3	26	0	0	0	0	0	0	0	22.86	0	0
2022	8	5	12	36	3	25	0	0	0	0	0	0	0	22.92	0	0
2022	8	5	12	46	3	26	0	0	0	0	0	0	0	22.95	0	0
2022	8	5	12	56	3	26	0	0	0	0	0	0	0	22.97	0	0
2022	8	5	13	6	3	25	0	0	0	0	0	0	0	22.95	0	0
2022	8	5	13	16	3	26	0	0	0	0	0	0	0	22.93	0	0
2022	8	5	13	26	3	26	0	0	0	0	0	0	0	22.93	0	0
2022	8	5	13	36	3	25	0	0	0	0	0	0	0	22.93	0	0
2022	8	5	13	46	3	25	0	0	0	0	0	0	0	22.94	0	0
2022	8	5	13	56	3	25	0	0	0	0	0	0	0	22.94	0	0
2022	8	5	14	6	3	25	0	0	0	0	0	0	0	22.94	0	0
2022	8	5	14	16	3	26	0	0	0	0	0	0	0	22.93	0	0
2022	8	5	14	26	3	25	0	0	0	0	0	0	0	22.93	0	0
2022	8	5	14	36	3	25	0	0	0	0	0	0	0	22.95	0	0
2022	8	5	14	46	3	25	0	0	0	0	0	0	0	22.94	0	0
2022	8	5	14	56	3	25	0	0	0	0	0	0	0	22.97	0	0
2022	8	5	15	6	3	25	0	0	0	0	0	0	0	22.98	0	0
2022	8	5	15	16	3	26	0	0	0	0	0	0	0	22.97	0	0
2022	8	5	15	26	3	26	0	0	0	0	0	0	0	22.98	0	0
2022	8	5	15	36	3	25	0	0	0	0	0	0	0	22.98	0	0
2022	8	5	15	46	3	25	0	0	0	0	0	0	0	22.99	0	0
2022	8	5	15	56	3	25	0	0	0	0	0	0	0	22.99	0	0

Mazourka (0354)

Year	Month	Day	Hour	Minute	Second	Noise3	IceDetection	Heading	Pitch	Roll	StdDevHeading	StdDevPitch	StdDevRoll	Temperature	Pressure	StdDevPressure
2022	8	5	16	6	3	26	0	0	0	0	0	0	0	22.98	0	0
2022	8	5	16	16	3	26	0	0	0	0	0	0	0	22.98	0	0
2022	8	5	16	26	3	25	0	0	0	0	0	0	0	22.98	0	0
2022	8	5	16	36	3	25	0	0	0	0	0	0	0	22.97	0	0
2022	8	5	16	46	3	25	0	0	0	0	0	0	0	22.98	0	0
2022	8	5	16	56	3	25	0	0	0	0	0	0	0	22.98	0	0
2022	8	5	17	6	3	25	0	0	0	0	0	0	0	23	0	0
2022	8	5	17	16	3	26	0	0	0	0	0	0	0	23.01	0	0
2022	8	5	17	26	3	25	0	0	0	0	0	0	0	23.01	0	0
2022	8	5	17	36	3	25	0	0	0	0	0	0	0	23.02	0	0
2022	8	5	17	46	3	25	0	0	0	0	0	0	0	23.02	0	0
2022	8	5	17	56	3	26	0	0	0	0	0	0	0	23.03	0	0
2022	8	5	18	6	3	26	0	0	0	0	0	0	0	23.03	0	0
2022	8	5	18	16	3	26	0	0	0	0	0	0	0	23.04	0	0
2022	8	5	18	26	3	26	0	0	0	0	0	0	0	23.05	0	0
2022	8	5	18	36	3	26	0	0	0	0	0	0	0	23.05	0	0
2022	8	5	18	46	3	25	0	0	0	0	0	0	0	23.06	0	0
2022	8	5	18	56	3	26	0	0	0	0	0	0	0	23.06	0	0
2022	8	5	19	6	3	25	0	0	0	0	0	0	0	23.07	0	0
2022	8	5	19	16	3	25	0	0	0	0	0	0	0	23.07	0	0
2022	8	5	19	26	3	25	0	0	0	0	0	0	0	23.07	0	0
2022	8	5	19	36	3	25	0	0	0	0	0	0	0	23.07	0	0
2022	8	5	19	46	3	25	0	0	0	0	0	0	0	23.07	0	0
2022	8	5	19	56	3	26	0	0	0	0	0	0	0	23.08	0	0
2022	8	5	20	6	3	25	0	0	0	0	0	0	0	23.08	0	0
2022	8	5	20	16	3	25	0	0	0	0	0	0	0	23.07	0	0
2022	8	5	20	26	3	25	0	0	0	0	0	0	0	23.07	0	0
2022	8	5	20	36	3	25	0	0	0	0	0	0	0	23.07	0	0
2022	8	5	20	46	3	25	0	0	0	0	0	0	0	23.06	0	0
2022	8	5	20	56	3	26	0	0	0	0	0	0	0	23.06	0	0
2022	8	5	21	6	3	26	0	0	0	0	0	0	0	23.05	0	0
2022	8	5	21	16	3	25	0	0	0	0	0	0	0	23.05	0	0
2022	8	5	21	26	3	25	0	0	0	0	0	0	0	23.04	0	0
2022	8	5	21	36	3	25	0	0	0	0	0	0	0	23.03	0	0
2022	8	5	21	46	3	25	0	0	0	0	0	0	0	23.02	0	0
2022	8	5	21	56	3	25	0	0	0	0	0	0	0	23.01	0	0
2022	8	5	22	6	3	26	0	0	0	0	0	0	0	23	0	0
2022	8	5	22	16	3	26	0	0	0	0	0	0	0	22.99	0	0
2022	8	5	22	26	3	25	0	0	0	0	0	0	0	22.98	0	0
2022	8	5	22	36	3	25	0	0	0	0	0	0	0	22.97	0	0
2022	8	5	22	46	3	26	0	0	0	0	0	0	0	22.95	0	0
2022	8	5	22	56	3	25	0	0	0	0	0	0	0	22.94	0	0
2022	8	5	23	6	3	25	0	0	0	0	0	0	0	22.93	0	0
2022	8	5	23	16	3	25	0	0	0	0	0	0	0	22.91	0	0
2022	8	5	23	26	3	25	0	0	0	0	0	0	0	22.9	0	0
2022	8	5	23	36	3	26	0	0	0	0	0	0	0	22.89	0	0
2022	8	5	23	46	3	25	0	0	0	0	0	0	0	22.88	0	0
2022	8	5	23	56	3	25	0	0	0	0	0	0	0	22.86	0	0

Mazourka (0354)

Year	Month	Day	Hour	Minute	Second	Noise3	IceDetection	Heading	Pitch	Roll	StdDevHeading	StdDevPitch	StdDevRoll	Temperature	Pressure	StdDevPressure
2022	8	6	0	6	3	25	0	0	0	0	0	0	0	22.85	0	0
2022	8	6	0	16	3	25	0	0	0	0	0	0	0	22.83	0	0
2022	8	6	0	26	3	25	0	0	0	0	0	0	0	22.82	0	0
2022	8	6	0	36	3	26	0	0	0	0	0	0	0	22.81	0	0
2022	8	6	0	46	3	26	0	0	0	0	0	0	0	22.79	0	0
2022	8	6	0	56	3	25	0	0	0	0	0	0	0	22.78	0	0
2022	8	6	1	6	3	25	0	0	0	0	0	0	0	22.76	0	0
2022	8	6	1	16	3	26	0	0	0	0	0	0	0	22.75	0	0
2022	8	6	1	26	3	26	0	0	0	0	0	0	0	22.73	0	0
2022	8	6	1	36	3	25	0	0	0	0	0	0	0	22.72	0	0
2022	8	6	1	46	3	26	0	0	0	0	0	0	0	22.71	0	0
2022	8	6	1	56	3	25	0	0	0	0	0	0	0	22.7	0	0
2022	8	6	2	6	3	26	0	0	0	0	0	0	0	22.68	0	0
2022	8	6	2	16	3	26	0	0	0	0	0	0	0	22.67	0	0
2022	8	6	2	26	3	25	0	0	0	0	0	0	0	22.65	0	0
2022	8	6	2	36	3	25	0	0	0	0	0	0	0	22.64	0	0
2022	8	6	2	46	3	26	0	0	0	0	0	0	0	22.63	0	0
2022	8	6	2	56	3	25	0	0	0	0	0	0	0	22.61	0	0
2022	8	6	3	6	3	26	0	0	0	0	0	0	0	22.6	0	0
2022	8	6	3	16	3	25	0	0	0	0	0	0	0	22.59	0	0
2022	8	6	3	26	3	25	0	0	0	0	0	0	0	22.57	0	0
2022	8	6	3	36	3	26	0	0	0	0	0	0	0	22.56	0	0
2022	8	6	3	46	3	26	0	0	0	0	0	0	0	22.54	0	0
2022	8	6	3	56	3	25	0	0	0	0	0	0	0	22.53	0	0
2022	8	6	4	6	3	25	0	0	0	0	0	0	0	22.51	0	0
2022	8	6	4	16	3	25	0	0	0	0	0	0	0	22.5	0	0
2022	8	6	4	26	3	26	0	0	0	0	0	0	0	22.49	0	0
2022	8	6	4	36	3	25	0	0	0	0	0	0	0	22.47	0	0
2022	8	6	4	46	3	25	0	0	0	0	0	0	0	22.46	0	0
2022	8	6	4	56	3	26	0	0	0	0	0	0	0	22.44	0	0
2022	8	6	5	6	3	26	0	0	0	0	0	0	0	22.43	0	0
2022	8	6	5	16	3	26	0	0	0	0	0	0	0	22.42	0	0
2022	8	6	5	26	3	25	0	0	0	0	0	0	0	22.41	0	0
2022	8	6	5	36	3	25	0	0	0	0	0	0	0	22.4	0	0
2022	8	6	5	46	3	25	0	0	0	0	0	0	0	22.38	0	0
2022	8	6	5	56	3	25	0	0	0	0	0	0	0	22.37	0	0
2022	8	6	6	6	3	25	0	0	0	0	0	0	0	22.36	0	0
2022	8	6	6	16	3	26	0	0	0	0	0	0	0	22.34	0	0
2022	8	6	6	26	3	26	0	0	0	0	0	0	0	22.33	0	0
2022	8	6	6	36	3	25	0	0	0	0	0	0	0	22.32	0	0
2022	8	6	6	46	3	25	0	0	0	0	0	0	0	22.31	0	0
2022	8	6	6	56	3	25	0	0	0	0	0	0	0	22.29	0	0
2022	8	6	7	6	3	26	0	0	0	0	0	0	0	22.28	0	0
2022	8	6	7	16	3	25	0	0	0	0	0	0	0	22.27	0	0
2022	8	6	7	26	3	25	0	0	0	0	0	0	0	22.26	0	0
2022	8	6	7	36	3	25	0	0	0	0	0	0	0	22.26	0	0
2022	8	6	7	46	3	26	0	0	0	0	0	0	0	22.27	0	0
2022	8	6	7	56	3	25	0	0	0	0	0	0	0	22.26	0	0

Mazourka (0354)

Year	Month	Day	Hour	Minute	Second	Noise3	IceDetection	Heading	Pitch	Roll	StdDevHeading	StdDevPitch	StdDevRoll	Temperature	Pressure	StdDevPressure
2022	8	6	8	6	3	26	0	0	0	0	0	0	0	22.26	0	0
2022	8	6	8	16	3	26	0	0	0	0	0	0	0	22.26	0	0
2022	8	6	8	26	3	26	0	0	0	0	0	0	0	22.27	0	0
2022	8	6	8	36	3	25	0	0	0	0	0	0	0	22.27	0	0
2022	8	6	8	46	3	25	0	0	0	0	0	0	0	22.28	0	0
2022	8	6	8	56	3	26	0	0	0	0	0	0	0	22.28	0	0
2022	8	6	9	6	3	26	0	0	0	0	0	0	0	22.29	0	0
2022	8	6	9	16	3	26	0	0	0	0	0	0	0	22.3	0	0
2022	8	6	9	26	3	25	0	0	0	0	0	0	0	22.31	0	0
2022	8	6	9	36	3	26	0	0	0	0	0	0	0	22.32	0	0
2022	8	6	9	46	3	26	0	0	0	0	0	0	0	22.34	0	0
2022	8	6	9	56	3	25	0	0	0	0	0	0	0	22.35	0	0
2022	8	6	10	6	3	25	0	0	0	0	0	0	0	22.37	0	0
2022	8	6	10	16	3	26	0	0	0	0	0	0	0	22.38	0	0
2022	8	6	10	26	3	26	0	0	0	0	0	0	0	22.39	0	0
2022	8	6	10	36	3	25	0	0	0	0	0	0	0	22.41	0	0
2022	8	6	10	46	3	25	0	0	0	0	0	0	0	22.43	0	0
2022	8	6	10	56	3	26	0	0	0	0	0	0	0	22.45	0	0
2022	8	6	11	6	3	26	0	0	0	0	0	0	0	22.47	0	0
2022	8	6	11	16	3	26	0	0	0	0	0	0	0	22.49	0	0
2022	8	6	11	26	3	25	0	0	0	0	0	0	0	22.51	0	0
2022	8	6	11	36	3	25	0	0	0	0	0	0	0	22.53	0	0
2022	8	6	11	46	3	25	0	0	0	0	0	0	0	22.55	0	0
2022	8	6	11	56	3	26	0	0	0	0	0	0	0	22.57	0	0
2022	8	6	12	6	3	26	0	0	0	0	0	0	0	22.59	0	0
2022	8	6	12	16	3	25	0	0	0	0	0	0	0	22.61	0	0
2022	8	6	12	26	3	25	0	0	0	0	0	0	0	22.64	0	0
2022	8	6	12	36	3	25	0	0	0	0	0	0	0	22.65	0	0
2022	8	6	12	46	3	26	0	0	0	0	0	0	0	22.67	0	0
2022	8	6	12	56	3	25	0	0	0	0	0	0	0	22.69	0	0
2022	8	6	13	6	3	25	0	0	0	0	0	0	0	22.72	0	0
2022	8	6	13	16	3	25	0	0	0	0	0	0	0	22.73	0	0
2022	8	6	13	26	3	25	0	0	0	0	0	0	0	22.76	0	0
2022	8	6	13	36	3	26	0	0	0	0	0	0	0	22.78	0	0
2022	8	6	13	46	3	26	0	0	0	0	0	0	0	22.8	0	0
2022	8	6	13	56	3	26	0	0	0	0	0	0	0	22.81	0	0
2022	8	6	14	6	3	25	0	0	0	0	0	0	0	22.83	0	0
2022	8	6	14	16	3	26	0	0	0	0	0	0	0	22.85	0	0
2022	8	6	14	26	3	25	0	0	0	0	0	0	0	22.87	0	0
2022	8	6	14	36	3	25	0	0	0	0	0	0	0	22.89	0	0
2022	8	6	14	46	3	26	0	0	0	0	0	0	0	22.91	0	0
2022	8	6	14	56	3	26	0	0	0	0	0	0	0	22.92	0	0
2022	8	6	15	6	3	26	0	0	0	0	0	0	0	22.94	0	0
2022	8	6	15	16	3	26	0	0	0	0	0	0	0	22.96	0	0
2022	8	6	15	26	3	25	0	0	0	0	0	0	0	22.98	0	0
2022	8	6	15	36	3	25	0	0	0	0	0	0	0	23	0	0
2022	8	6	15	46	3	26	0	0	0	0	0	0	0	23.01	0	0
2022	8	6	15	56	3	26	0	0	0	0	0	0	0	23.03	0	0

Mazourka (0354)

Year	Month	Day	Hour	Minute	Second	Noise3	IceDetection	Heading	Pitch	Roll	StdDevHeading	StdDevPitch	StdDevRoll	Temperature	Pressure	StdDevPressure
2022	8	6	16	6	3	26	0	0	0	0	0	0	0	23.04	0	0
2022	8	6	16	16	3	25	0	0	0	0	0	0	0	23.05	0	0
2022	8	6	16	26	3	26	0	0	0	0	0	0	0	23.07	0	0
2022	8	6	16	36	3	25	0	0	0	0	0	0	0	23.09	0	0
2022	8	6	16	46	3	26	0	0	0	0	0	0	0	23.1	0	0
2022	8	6	16	56	3	26	0	0	0	0	0	0	0	23.11	0	0
2022	8	6	17	6	3	26	0	0	0	0	0	0	0	23.12	0	0
2022	8	6	17	16	3	26	0	0	0	0	0	0	0	23.13	0	0
2022	8	6	17	26	3	26	0	0	0	0	0	0	0	23.15	0	0
2022	8	6	17	36	3	25	0	0	0	0	0	0	0	23.15	0	0
2022	8	6	17	46	3	25	0	0	0	0	0	0	0	23.16	0	0
2022	8	6	17	56	3	26	0	0	0	0	0	0	0	23.16	0	0
2022	8	6	18	6	3	26	0	0	0	0	0	0	0	23.16	0	0
2022	8	6	18	16	3	25	0	0	0	0	0	0	0	23.18	0	0
2022	8	6	18	26	3	25	0	0	0	0	0	0	0	23.18	0	0
2022	8	6	18	36	3	26	0	0	0	0	0	0	0	23.2	0	0
2022	8	6	18	46	3	25	0	0	0	0	0	0	0	23.2	0	0
2022	8	6	18	56	3	26	0	0	0	0	0	0	0	23.21	0	0
2022	8	6	19	6	3	25	0	0	0	0	0	0	0	23.22	0	0
2022	8	6	19	16	3	25	0	0	0	0	0	0	0	23.23	0	0
2022	8	6	19	26	3	26	0	0	0	0	0	0	0	23.24	0	0
2022	8	6	19	36	3	26	0	0	0	0	0	0	0	23.25	0	0
2022	8	6	19	46	3	26	0	0	0	0	0	0	0	23.25	0	0
2022	8	6	19	56	3	25	0	0	0	0	0	0	0	23.25	0	0
2022	8	6	20	6	3	25	0	0	0	0	0	0	0	23.26	0	0
2022	8	6	20	16	3	25	0	0	0	0	0	0	0	23.26	0	0
2022	8	6	20	26	3	25	0	0	0	0	0	0	0	23.27	0	0
2022	8	6	20	36	3	26	0	0	0	0	0	0	0	23.26	0	0
2022	8	6	20	46	3	26	0	0	0	0	0	0	0	23.26	0	0
2022	8	6	20	56	3	25	0	0	0	0	0	0	0	23.26	0	0
2022	8	6	21	6	3	25	0	0	0	0	0	0	0	23.26	0	0
2022	8	6	21	16	3	25	0	0	0	0	0	0	0	23.25	0	0
2022	8	6	21	26	3	26	0	0	0	0	0	0	0	23.25	0	0
2022	8	6	21	36	3	24	0	0	0	0	0	0	0	23.24	0	0
2022	8	6	21	46	3	25	0	0	0	0	0	0	0	23.23	0	0
2022	8	6	21	56	3	26	0	0	0	0	0	0	0	23.22	0	0
2022	8	6	22	6	3	25	0	0	0	0	0	0	0	23.21	0	0
2022	8	6	22	16	3	25	0	0	0	0	0	0	0	23.2	0	0
2022	8	6	22	26	3	26	0	0	0	0	0	0	0	23.18	0	0
2022	8	6	22	36	3	26	0	0	0	0	0	0	0	23.17	0	0
2022	8	6	22	46	3	25	0	0	0	0	0	0	0	23.15	0	0
2022	8	6	22	56	3	26	0	0	0	0	0	0	0	23.13	0	0
2022	8	6	23	6	3	25	0	0	0	0	0	0	0	23.11	0	0
2022	8	6	23	16	3	26	0	0	0	0	0	0	0	23.09	0	0
2022	8	6	23	26	3	25	0	0	0	0	0	0	0	23.07	0	0
2022	8	6	23	36	3	25	0	0	0	0	0	0	0	23.05	0	0
2022	8	6	23	46	3	25	0	0	0	0	0	0	0	23.02	0	0
2022	8	6	23	56	3	26	0	0	0	0	0	0	0	23	0	0

Mazourka (0354)

Year	Month	Day	Hour	Minute	Second	Noise3	IceDetection	Heading	Pitch	Roll	StdDevHeading	StdDevPitch	StdDevRoll	Temperature	Pressure	StdDevPressure
2022	8	7	0	6	3	25	0	0	0	0	0	0	0	22.97	0	0
2022	8	7	0	16	3	25	0	0	0	0	0	0	0	22.95	0	0
2022	8	7	0	26	3	25	0	0	0	0	0	0	0	22.93	0	0
2022	8	7	0	36	3	26	0	0	0	0	0	0	0	22.9	0	0
2022	8	7	0	46	3	25	0	0	0	0	0	0	0	22.88	0	0
2022	8	7	0	56	3	26	0	0	0	0	0	0	0	22.85	0	0
2022	8	7	1	6	3	25	0	0	0	0	0	0	0	22.83	0	0
2022	8	7	1	16	3	26	0	0	0	0	0	0	0	22.8	0	0
2022	8	7	1	26	3	25	0	0	0	0	0	0	0	22.78	0	0
2022	8	7	1	36	3	25	0	0	0	0	0	0	0	22.75	0	0
2022	8	7	1	46	3	25	0	0	0	0	0	0	0	22.73	0	0
2022	8	7	1	56	3	25	0	0	0	0	0	0	0	22.71	0	0
2022	8	7	2	6	3	26	0	0	0	0	0	0	0	22.68	0	0
2022	8	7	2	16	3	25	0	0	0	0	0	0	0	22.66	0	0
2022	8	7	2	26	3	25	0	0	0	0	0	0	0	22.63	0	0
2022	8	7	2	36	3	25	0	0	0	0	0	0	0	22.61	0	0
2022	8	7	2	46	3	25	0	0	0	0	0	0	0	22.58	0	0
2022	8	7	2	56	3	26	0	0	0	0	0	0	0	22.56	0	0
2022	8	7	3	6	3	25	0	0	0	0	0	0	0	22.54	0	0
2022	8	7	3	16	3	26	0	0	0	0	0	0	0	22.52	0	0
2022	8	7	3	26	3	26	0	0	0	0	0	0	0	22.5	0	0
2022	8	7	3	36	3	25	0	0	0	0	0	0	0	22.47	0	0
2022	8	7	3	46	3	25	0	0	0	0	0	0	0	22.45	0	0
2022	8	7	3	56	3	26	0	0	0	0	0	0	0	22.43	0	0
2022	8	7	4	6	3	26	0	0	0	0	0	0	0	22.41	0	0
2022	8	7	4	16	3	25	0	0	0	0	0	0	0	22.38	0	0
2022	8	7	4	26	3	26	0	0	0	0	0	0	0	22.36	0	0
2022	8	7	4	36	3	25	0	0	0	0	0	0	0	22.34	0	0
2022	8	7	4	46	3	26	0	0	0	0	0	0	0	22.32	0	0
2022	8	7	4	56	3	25	0	0	0	0	0	0	0	22.3	0	0
2022	8	7	5	6	3	26	0	0	0	0	0	0	0	22.27	0	0
2022	8	7	5	16	3	25	0	0	0	0	0	0	0	22.25	0	0
2022	8	7	5	26	3	25	0	0	0	0	0	0	0	22.22	0	0
2022	8	7	5	36	3	26	0	0	0	0	0	0	0	22.21	0	0
2022	8	7	5	46	3	26	0	0	0	0	0	0	0	22.18	0	0
2022	8	7	5	56	3	25	0	0	0	0	0	0	0	22.16	0	0
2022	8	7	6	6	3	26	0	0	0	0	0	0	0	22.14	0	0
2022	8	7	6	16	3	25	0	0	0	0	0	0	0	22.12	0	0
2022	8	7	6	26	3	26	0	0	0	0	0	0	0	22.09	0	0
2022	8	7	6	36	3	25	0	0	0	0	0	0	0	22.08	0	0
2022	8	7	6	46	3	25	0	0	0	0	0	0	0	22.05	0	0
2022	8	7	6	56	3	25	0	0	0	0	0	0	0	22.04	0	0
2022	8	7	7	6	3	26	0	0	0	0	0	0	0	22.02	0	0
2022	8	7	7	16	3	25	0	0	0	0	0	0	0	22	0	0
2022	8	7	7	26	3	25	0	0	0	0	0	0	0	21.98	0	0
2022	8	7	7	36	3	25	0	0	0	0	0	0	0	21.98	0	0
2022	8	7	7	46	3	26	0	0	0	0	0	0	0	21.98	0	0
2022	8	7	7	56	3	26	0	0	0	0	0	0	0	21.98	0	0

Mazourka (0354)

Year	Month	Day	Hour	Minute	Second	Noise3	IceDetection	Heading	Pitch	Roll	StdDevHeading	StdDevPitch	StdDevRoll	Temperature	Pressure	StdDevPressure
2022	8	7	8	6	3	25	0	0	0	0	0	0	0	21.98	0	0
2022	8	7	8	16	3	26	0	0	0	0	0	0	0	21.98	0	0
2022	8	7	8	26	3	26	0	0	0	0	0	0	0	21.98	0	0
2022	8	7	8	36	3	26	0	0	0	0	0	0	0	21.98	0	0
2022	8	7	8	46	3	26	0	0	0	0	0	0	0	21.99	0	0
2022	8	7	8	56	3	25	0	0	0	0	0	0	0	22	0	0
2022	8	7	9	6	3	26	0	0	0	0	0	0	0	22.01	0	0
2022	8	7	9	16	3	25	0	0	0	0	0	0	0	22.02	0	0
2022	8	7	9	26	3	25	0	0	0	0	0	0	0	22.03	0	0
2022	8	7	9	36	3	25	0	0	0	0	0	0	0	22.04	0	0
2022	8	7	9	46	3	26	0	0	0	0	0	0	0	22.06	0	0
2022	8	7	9	56	3	25	0	0	0	0	0	0	0	22.07	0	0
2022	8	7	10	6	3	26	0	0	0	0	0	0	0	22.09	0	0
2022	8	7	10	16	3	25	0	0	0	0	0	0	0	22.11	0	0
2022	8	7	10	26	3	26	0	0	0	0	0	0	0	22.13	0	0
2022	8	7	10	36	3	25	0	0	0	0	0	0	0	22.15	0	0
2022	8	7	10	46	3	25	0	0	0	0	0	0	0	22.17	0	0
2022	8	7	10	56	3	26	0	0	0	0	0	0	0	22.2	0	0
2022	8	7	11	6	3	25	0	0	0	0	0	0	0	22.22	0	0
2022	8	7	11	16	3	26	0	0	0	0	0	0	0	22.24	0	0
2022	8	7	11	26	3	25	0	0	0	0	0	0	0	22.26	0	0
2022	8	7	11	36	3	26	0	0	0	0	0	0	0	22.28	0	0
2022	8	7	11	46	3	26	0	0	0	0	0	0	0	22.3	0	0
2022	8	7	11	56	3	25	0	0	0	0	0	0	0	22.32	0	0
2022	8	7	12	6	3	25	0	0	0	0	0	0	0	22.35	0	0
2022	8	7	12	16	3	26	0	0	0	0	0	0	0	22.37	0	0
2022	8	7	12	26	3	25	0	0	0	0	0	0	0	22.39	0	0
2022	8	7	12	36	3	26	0	0	0	0	0	0	0	22.41	0	0
2022	8	7	12	46	3	26	0	0	0	0	0	0	0	22.44	0	0
2022	8	7	12	56	3	25	0	0	0	0	0	0	0	22.46	0	0
2022	8	7	13	6	3	26	0	0	0	0	0	0	0	22.48	0	0
2022	8	7	13	16	3	26	0	0	0	0	0	0	0	22.5	0	0
2022	8	7	13	26	3	25	0	0	0	0	0	0	0	22.52	0	0
2022	8	7	13	36	3	25	0	0	0	0	0	0	0	22.54	0	0
2022	8	7	13	46	3	26	0	0	0	0	0	0	0	22.56	0	0
2022	8	7	13	56	3	25	0	0	0	0	0	0	0	22.58	0	0
2022	8	7	14	6	3	26	0	0	0	0	0	0	0	22.6	0	0
2022	8	7	14	16	3	25	0	0	0	0	0	0	0	22.62	0	0
2022	8	7	14	26	3	25	0	0	0	0	0	0	0	22.64	0	0
2022	8	7	14	36	3	26	0	0	0	0	0	0	0	22.66	0	0
2022	8	7	14	46	3	25	0	0	0	0	0	0	0	22.68	0	0
2022	8	7	14	56	3	26	0	0	0	0	0	0	0	22.7	0	0
2022	8	7	15	6	3	25	0	0	0	0	0	0	0	22.72	0	0
2022	8	7	15	16	3	25	0	0	0	0	0	0	0	22.75	0	0
2022	8	7	15	26	3	26	0	0	0	0	0	0	0	22.77	0	0
2022	8	7	15	36	3	25	0	0	0	0	0	0	0	22.79	0	0
2022	8	7	15	46	3	25	0	0	0	0	0	0	0	22.81	0	0
2022	8	7	15	56	3	25	0	0	0	0	0	0	0	22.82	0	0

Mazourka (0354)

Year	Month	Day	Hour	Minute	Second	Noise3	IceDetection	Heading	Pitch	Roll	StdDevHeading	StdDevPitch	StdDevRoll	Temperature	Pressure	StdDevPressure
2022	8	7	16	6	3	25	0	0	0	0	0	0	0	22.84	0	0
2022	8	7	16	16	3	26	0	0	0	0	0	0	0	22.86	0	0
2022	8	7	16	26	3	26	0	0	0	0	0	0	0	22.87	0	0
2022	8	7	16	36	3	25	0	0	0	0	0	0	0	22.87	0	0
2022	8	7	16	46	3	26	0	0	0	0	0	0	0	22.87	0	0
2022	8	7	16	56	3	25	0	0	0	0	0	0	0	22.86	0	0
2022	8	7	17	6	3	26	0	0	0	0	0	0	0	22.87	0	0
2022	8	7	17	16	3	25	0	0	0	0	0	0	0	22.88	0	0
2022	8	7	17	26	3	25	0	0	0	0	0	0	0	22.9	0	0
2022	8	7	17	36	3	26	0	0	0	0	0	0	0	22.92	0	0
2022	8	7	17	46	3	25	0	0	0	0	0	0	0	22.93	0	0
2022	8	7	17	56	3	26	0	0	0	0	0	0	0	22.94	0	0
2022	8	7	18	6	3	26	0	0	0	0	0	0	0	22.95	0	0
2022	8	7	18	16	3	26	0	0	0	0	0	0	0	22.97	0	0
2022	8	7	18	26	3	25	0	0	0	0	0	0	0	22.98	0	0
2022	8	7	18	36	3	25	0	0	0	0	0	0	0	23	0	0
2022	8	7	18	46	3	26	0	0	0	0	0	0	0	23.01	0	0
2022	8	7	18	56	3	25	0	0	0	0	0	0	0	23.03	0	0
2022	8	7	19	6	3	26	0	0	0	0	0	0	0	23.04	0	0
2022	8	7	19	16	3	25	0	0	0	0	0	0	0	23.05	0	0
2022	8	7	19	26	3	26	0	0	0	0	0	0	0	23.07	0	0
2022	8	7	19	36	3	25	0	0	0	0	0	0	0	23.08	0	0
2022	8	7	19	46	3	25	0	0	0	0	0	0	0	23.08	0	0
2022	8	7	19	56	3	26	0	0	0	0	0	0	0	23.1	0	0
2022	8	7	20	6	3	26	0	0	0	0	0	0	0	23.1	0	0
2022	8	7	20	16	3	26	0	0	0	0	0	0	0	23.11	0	0
2022	8	7	20	26	3	25	0	0	0	0	0	0	0	23.09	0	0
2022	8	7	20	36	3	25	0	0	0	0	0	0	0	23.09	0	0
2022	8	7	20	46	3	25	0	0	0	0	0	0	0	23.08	0	0
2022	8	7	20	56	3	25	0	0	0	0	0	0	0	23.08	0	0
2022	8	7	21	6	3	25	0	0	0	0	0	0	0	23.08	0	0
2022	8	7	21	16	3	25	0	0	0	0	0	0	0	23.07	0	0
2022	8	7	21	26	3	25	0	0	0	0	0	0	0	23.07	0	0
2022	8	7	21	36	3	25	0	0	0	0	0	0	0	23.06	0	0
2022	8	7	21	46	3	26	0	0	0	0	0	0	0	23.05	0	0
2022	8	7	21	56	3	26	0	0	0	0	0	0	0	23.03	0	0
2022	8	7	22	6	3	25	0	0	0	0	0	0	0	23.02	0	0
2022	8	7	22	16	3	25	0	0	0	0	0	0	0	23	0	0
2022	8	7	22	26	3	25	0	0	0	0	0	0	0	22.98	0	0
2022	8	7	22	36	3	25	0	0	0	0	0	0	0	22.97	0	0
2022	8	7	22	46	3	26	0	0	0	0	0	0	0	22.95	0	0
2022	8	7	22	56	3	25	0	0	0	0	0	0	0	22.93	0	0
2022	8	7	23	6	3	25	0	0	0	0	0	0	0	22.91	0	0
2022	8	7	23	16	3	26	0	0	0	0	0	0	0	22.89	0	0
2022	8	7	23	26	3	25	0	0	0	0	0	0	0	22.87	0	0
2022	8	7	23	36	3	25	0	0	0	0	0	0	0	22.85	0	0
2022	8	7	23	46	3	25	0	0	0	0	0	0	0	22.83	0	0
2022	8	7	23	56	3	25	0	0	0	0	0	0	0	22.81	0	0

Mazourka (0354)

Year	Month	Day	Hour	Minute	Second	Noise3	IceDetection	Heading	Pitch	Roll	StdDevHeading	StdDevPitch	StdDevRoll	Temperature	Pressure	StdDevPressure
2022	8	8	0	6	3	25	0	0	0	0	0	0	0	22.79	0	0
2022	8	8	0	16	3	25	0	0	0	0	0	0	0	22.76	0	0
2022	8	8	0	26	3	25	0	0	0	0	0	0	0	22.75	0	0
2022	8	8	0	36	3	27	0	0	0	0	0	0	0	22.72	0	0
2022	8	8	0	46	3	26	0	0	0	0	0	0	0	22.7	0	0
2022	8	8	0	56	3	25	0	0	0	0	0	0	0	22.68	0	0
2022	8	8	1	6	3	26	0	0	0	0	0	0	0	22.66	0	0
2022	8	8	1	16	3	25	0	0	0	0	0	0	0	22.65	0	0
2022	8	8	1	26	3	26	0	0	0	0	0	0	0	22.62	0	0
2022	8	8	1	36	3	25	0	0	0	0	0	0	0	22.6	0	0
2022	8	8	1	46	3	26	0	0	0	0	0	0	0	22.58	0	0
2022	8	8	1	56	3	26	0	0	0	0	0	0	0	22.56	0	0
2022	8	8	2	6	3	25	0	0	0	0	0	0	0	22.54	0	0
2022	8	8	2	16	3	26	0	0	0	0	0	0	0	22.52	0	0
2022	8	8	2	26	3	25	0	0	0	0	0	0	0	22.5	0	0
2022	8	8	2	36	3	26	0	0	0	0	0	0	0	22.48	0	0
2022	8	8	2	46	3	25	0	0	0	0	0	0	0	22.46	0	0
2022	8	8	2	56	3	25	0	0	0	0	0	0	0	22.44	0	0
2022	8	8	3	6	3	25	0	0	0	0	0	0	0	22.43	0	0
2022	8	8	3	16	3	25	0	0	0	0	0	0	0	22.41	0	0
2022	8	8	3	26	3	26	0	0	0	0	0	0	0	22.4	0	0
2022	8	8	3	36	3	26	0	0	0	0	0	0	0	22.38	0	0
2022	8	8	3	46	3	25	0	0	0	0	0	0	0	22.36	0	0
2022	8	8	3	56	3	26	0	0	0	0	0	0	0	22.35	0	0
2022	8	8	4	6	3	26	0	0	0	0	0	0	0	22.33	0	0
2022	8	8	4	16	3	26	0	0	0	0	0	0	0	22.31	0	0
2022	8	8	4	26	3	26	0	0	0	0	0	0	0	22.3	0	0
2022	8	8	4	36	3	26	0	0	0	0	0	0	0	22.29	0	0
2022	8	8	4	46	3	25	0	0	0	0	0	0	0	22.27	0	0
2022	8	8	4	56	3	26	0	0	0	0	0	0	0	22.25	0	0
2022	8	8	5	6	3	26	0	0	0	0	0	0	0	22.24	0	0
2022	8	8	5	16	3	25	0	0	0	0	0	0	0	22.23	0	0
2022	8	8	5	26	3	25	0	0	0	0	0	0	0	22.22	0	0
2022	8	8	5	36	3	25	0	0	0	0	0	0	0	22.2	0	0
2022	8	8	5	46	3	26	0	0	0	0	0	0	0	22.19	0	0
2022	8	8	5	56	3	26	0	0	0	0	0	0	0	22.18	0	0
2022	8	8	6	6	3	25	0	0	0	0	0	0	0	22.17	0	0
2022	8	8	6	16	3	25	0	0	0	0	0	0	0	22.16	0	0
2022	8	8	6	26	3	25	0	0	0	0	0	0	0	22.14	0	0
2022	8	8	6	36	3	26	0	0	0	0	0	0	0	22.13	0	0
2022	8	8	6	46	3	25	0	0	0	0	0	0	0	22.12	0	0
2022	8	8	6	56	3	25	0	0	0	0	0	0	0	22.11	0	0
2022	8	8	7	6	3	25	0	0	0	0	0	0	0	22.1	0	0
2022	8	8	7	16	3	25	0	0	0	0	0	0	0	22.1	0	0
2022	8	8	7	26	3	26	0	0	0	0	0	0	0	22.08	0	0
2022	8	8	7	36	3	26	0	0	0	0	0	0	0	22.08	0	0
2022	8	8	7	46	3	26	0	0	0	0	0	0	0	22.08	0	0
2022	8	8	7	56	3	26	0	0	0	0	0	0	0	22.08	0	0

Mazourka (0354)

Year	Month	Day	Hour	Minute	Second	Noise3	IceDetection	Heading	Pitch	Roll	StdDevHeading	StdDevPitch	StdDevRoll	Temperature	Pressure	StdDevPressure
2022	8	8	8	6	3	26	0	0	0	0	0	0	0	22.07	0	0
2022	8	8	8	16	3	26	0	0	0	0	0	0	0	22.07	0	0
2022	8	8	8	26	3	26	0	0	0	0	0	0	0	22.07	0	0
2022	8	8	8	36	3	26	0	0	0	0	0	0	0	22.07	0	0
2022	8	8	8	46	3	25	0	0	0	0	0	0	0	22.08	0	0
2022	8	8	8	56	3	25	0	0	0	0	0	0	0	22.09	0	0
2022	8	8	9	6	3	26	0	0	0	0	0	0	0	22.1	0	0
2022	8	8	9	16	3	25	0	0	0	0	0	0	0	22.11	0	0
2022	8	8	9	26	3	26	0	0	0	0	0	0	0	22.12	0	0
2022	8	8	9	36	3	25	0	0	0	0	0	0	0	22.14	0	0
2022	8	8	9	46	3	26	0	0	0	0	0	0	0	22.1	0	0
2022	8	8	9	56	3	26	0	0	0	0	0	0	0	22.1	0	0
2022	8	8	10	6	3	25	0	0	0	0	0	0	0	22.09	0	0
2022	8	8	10	16	3	25	0	0	0	0	0	0	0	22.15	0	0
2022	8	8	10	26	3	25	0	0	0	0	0	0	0	22.19	0	0
2022	8	8	10	36	3	25	0	0	0	0	0	0	0	22.21	0	0
2022	8	8	10	46	3	25	0	0	0	0	0	0	0	22.22	0	0
2022	8	8	10	56	3	25	0	0	0	0	0	0	0	22.23	0	0
2022	8	8	11	6	3	25	0	0	0	0	0	0	0	22.25	0	0
2022	8	8	11	16	3	25	0	0	0	0	0	0	0	22.29	0	0
2022	8	8	11	26	3	25	0	0	0	0	0	0	0	22.3	0	0
2022	8	8	11	36	3	26	0	0	0	0	0	0	0	22.27	0	0
2022	8	8	11	46	3	25	0	0	0	0	0	0	0	22.31	0	0
2022	8	8	11	56	3	25	0	0	0	0	0	0	0	22.35	0	0
2022	8	8	12	6	3	26	0	0	0	0	0	0	0	22.32	0	0
2022	8	8	12	16	3	25	0	0	0	0	0	0	0	22.31	0	0
2022	8	8	12	26	3	25	0	0	0	0	0	0	0	22.36	0	0
2022	8	8	12	36	3	25	0	0	0	0	0	0	0	22.4	0	0
2022	8	8	12	46	3	26	0	0	0	0	0	0	0	22.41	0	0
2022	8	8	12	56	3	25	0	0	0	0	0	0	0	22.46	0	0
2022	8	8	13	6	3	25	0	0	0	0	0	0	0	22.39	0	0
2022	8	8	13	16	3	26	0	0	0	0	0	0	0	22.45	0	0
2022	8	8	13	26	3	25	0	0	0	0	0	0	0	22.45	0	0
2022	8	8	13	36	3	25	0	0	0	0	0	0	0	22.5	0	0
2022	8	8	13	46	3	25	0	0	0	0	0	0	0	22.53	0	0
2022	8	8	13	56	3	26	0	0	0	0	0	0	0	22.53	0	0
2022	8	8	14	6	3	25	0	0	0	0	0	0	0	22.55	0	0
2022	8	8	14	16	3	26	0	0	0	0	0	0	0	22.6	0	0
2022	8	8	14	26	3	25	0	0	0	0	0	0	0	22.62	0	0
2022	8	8	14	36	3	26	0	0	0	0	0	0	0	22.62	0	0
2022	8	8	14	46	3	26	0	0	0	0	0	0	0	22.6	0	0
2022	8	8	14	56	3	26	0	0	0	0	0	0	0	22.67	0	0
2022	8	8	15	6	3	25	0	0	0	0	0	0	0	22.69	0	0
2022	8	8	15	16	3	25	0	0	0	0	0	0	0	22.7	0	0
2022	8	8	15	26	3	25	0	0	0	0	0	0	0	22.7	0	0
2022	8	8	15	36	3	25	0	0	0	0	0	0	0	22.71	0	0
2022	8	8	15	46	3	25	0	0	0	0	0	0	0	22.75	0	0
2022	8	8	15	56	3	25	0	0	0	0	0	0	0	22.77	0	0

Mazourka (0354)

Year	Month	Day	Hour	Minute	Second	Noise3	IceDetection	Heading	Pitch	Roll	StdDevHeading	StdDevPitch	StdDevRoll	Temperature	Pressure	StdDevPressure
2022	8	8	16	6	3	25	0	0	0	0	0	0	0	22.8	0	0
2022	8	8	16	16	3	26	0	0	0	0	0	0	0	22.82	0	0
2022	8	8	16	26	3	25	0	0	0	0	0	0	0	22.84	0	0
2022	8	8	16	36	3	25	0	0	0	0	0	0	0	22.82	0	0
2022	8	8	16	46	3	26	0	0	0	0	0	0	0	22.85	0	0
2022	8	8	16	56	3	25	0	0	0	0	0	0	0	22.89	0	0
2022	8	8	17	6	3	26	0	0	0	0	0	0	0	22.89	0	0
2022	8	8	17	16	3	25	0	0	0	0	0	0	0	22.92	0	0
2022	8	8	17	26	3	26	0	0	0	0	0	0	0	22.93	0	0
2022	8	8	17	36	3	26	0	0	0	0	0	0	0	22.94	0	0
2022	8	8	17	46	3	26	0	0	0	0	0	0	0	22.95	0	0
2022	8	8	17	56	3	25	0	0	0	0	0	0	0	22.96	0	0
2022	8	8	18	6	3	25	0	0	0	0	0	0	0	22.98	0	0
2022	8	8	18	16	3	26	0	0	0	0	0	0	0	22.99	0	0
2022	8	8	18	26	3	25	0	0	0	0	0	0	0	23	0	0
2022	8	8	18	36	3	26	0	0	0	0	0	0	0	23.01	0	0
2022	8	8	18	46	3	25	0	0	0	0	0	0	0	23.03	0	0
2022	8	8	18	56	3	25	0	0	0	0	0	0	0	23.04	0	0
2022	8	8	19	6	3	26	0	0	0	0	0	0	0	23.06	0	0
2022	8	8	19	16	3	24	0	0	0	0	0	0	0	23.06	0	0
2022	8	8	19	26	3	26	0	0	0	0	0	0	0	23.08	0	0
2022	8	8	19	36	3	25	0	0	0	0	0	0	0	23.09	0	0
2022	8	8	19	46	3	26	0	0	0	0	0	0	0	23.1	0	0
2022	8	8	19	56	3	26	0	0	0	0	0	0	0	23.11	0	0
2022	8	8	20	6	3	26	0	0	0	0	0	0	0	23.11	0	0
2022	8	8	20	16	3	25	0	0	0	0	0	0	0	23.12	0	0
2022	8	8	20	26	3	25	0	0	0	0	0	0	0	23.13	0	0
2022	8	8	20	36	3	25	0	0	0	0	0	0	0	23.13	0	0
2022	8	8	20	46	3	26	0	0	0	0	0	0	0	23.14	0	0
2022	8	8	20	56	3	26	0	0	0	0	0	0	0	23.14	0	0
2022	8	8	21	6	3	26	0	0	0	0	0	0	0	23.14	0	0
2022	8	8	21	16	3	25	0	0	0	0	0	0	0	23.14	0	0
2022	8	8	21	26	3	25	0	0	0	0	0	0	0	23.13	0	0
2022	8	8	21	36	3	25	0	0	0	0	0	0	0	23.13	0	0
2022	8	8	21	46	3	25	0	0	0	0	0	0	0	23.12	0	0
2022	8	8	21	56	3	25	0	0	0	0	0	0	0	23.12	0	0
2022	8	8	22	6	3	25	0	0	0	0	0	0	0	23.12	0	0
2022	8	8	22	16	3	25	0	0	0	0	0	0	0	23.11	0	0
2022	8	8	22	26	3	26	0	0	0	0	0	0	0	23.1	0	0
2022	8	8	22	36	3	25	0	0	0	0	0	0	0	23.09	0	0
2022	8	8	22	46	3	26	0	0	0	0	0	0	0	23.08	0	0
2022	8	8	22	56	3	25	0	0	0	0	0	0	0	23.07	0	0
2022	8	8	23	6	3	26	0	0	0	0	0	0	0	23.06	0	0
2022	8	8	23	16	3	25	0	0	0	0	0	0	0	23.05	0	0
2022	8	8	23	26	3	25	0	0	0	0	0	0	0	23.03	0	0
2022	8	8	23	36	3	25	0	0	0	0	0	0	0	23.02	0	0
2022	8	8	23	46	3	25	0	0	0	0	0	0	0	23	0	0
2022	8	8	23	56	3	25	0	0	0	0	0	0	0	22.99	0	0

Mazourka (0354)

Year	Month	Day	Hour	Minute	Second	Noise3	IceDetection	Heading	Pitch	Roll	StdDevHeading	StdDevPitch	StdDevRoll	Temperature	Pressure	StdDevPressure
2022	8	9	0	6	3	25	0	0	0	0	0	0	0	22.98	0	0
2022	8	9	0	16	3	25	0	0	0	0	0	0	0	22.97	0	0
2022	8	9	0	26	3	25	0	0	0	0	0	0	0	22.96	0	0
2022	8	9	0	36	3	26	0	0	0	0	0	0	0	22.94	0	0
2022	8	9	0	46	3	25	0	0	0	0	0	0	0	22.93	0	0
2022	8	9	0	56	3	25	0	0	0	0	0	0	0	22.92	0	0
2022	8	9	1	6	3	25	0	0	0	0	0	0	0	22.91	0	0
2022	8	9	1	16	3	25	0	0	0	0	0	0	0	22.89	0	0
2022	8	9	1	26	3	25	0	0	0	0	0	0	0	22.88	0	0
2022	8	9	1	36	3	25	0	0	0	0	0	0	0	22.87	0	0
2022	8	9	1	46	3	25	0	0	0	0	0	0	0	22.86	0	0
2022	8	9	1	56	3	25	0	0	0	0	0	0	0	22.85	0	0
2022	8	9	2	6	3	25	0	0	0	0	0	0	0	22.84	0	0
2022	8	9	2	16	3	26	0	0	0	0	0	0	0	22.83	0	0
2022	8	9	2	26	3	26	0	0	0	0	0	0	0	22.82	0	0
2022	8	9	2	36	3	25	0	0	0	0	0	0	0	22.81	0	0
2022	8	9	2	46	3	25	0	0	0	0	0	0	0	22.79	0	0
2022	8	9	2	56	3	25	0	0	0	0	0	0	0	22.79	0	0
2022	8	9	3	6	3	26	0	0	0	0	0	0	0	22.77	0	0
2022	8	9	3	16	3	26	0	0	0	0	0	0	0	22.76	0	0
2022	8	9	3	26	3	26	0	0	0	0	0	0	0	22.75	0	0
2022	8	9	3	36	3	26	0	0	0	0	0	0	0	22.74	0	0
2022	8	9	3	46	3	25	0	0	0	0	0	0	0	22.73	0	0
2022	8	9	3	56	3	25	0	0	0	0	0	0	0	22.72	0	0
2022	8	9	4	6	3	25	0	0	0	0	0	0	0	22.71	0	0
2022	8	9	4	16	3	25	0	0	0	0	0	0	0	22.71	0	0
2022	8	9	4	26	3	25	0	0	0	0	0	0	0	22.7	0	0
2022	8	9	4	36	3	26	0	0	0	0	0	0	0	22.69	0	0
2022	8	9	4	46	3	25	0	0	0	0	0	0	0	22.68	0	0
2022	8	9	4	56	3	26	0	0	0	0	0	0	0	22.68	0	0
2022	8	9	5	6	3	25	0	0	0	0	0	0	0	22.67	0	0
2022	8	9	5	16	3	26	0	0	0	0	0	0	0	22.67	0	0
2022	8	9	5	26	3	26	0	0	0	0	0	0	0	22.66	0	0
2022	8	9	5	36	3	26	0	0	0	0	0	0	0	22.66	0	0
2022	8	9	5	46	3	25	0	0	0	0	0	0	0	22.65	0	0
2022	8	9	5	56	3	25	0	0	0	0	0	0	0	22.64	0	0
2022	8	9	6	6	3	25	0	0	0	0	0	0	0	22.64	0	0
2022	8	9	6	16	3	26	0	0	0	0	0	0	0	22.63	0	0
2022	8	9	6	26	3	25	0	0	0	0	0	0	0	22.63	0	0
2022	8	9	6	36	3	25	0	0	0	0	0	0	0	22.62	0	0
2022	8	9	6	46	3	26	0	0	0	0	0	0	0	22.62	0	0
2022	8	9	6	56	3	26	0	0	0	0	0	0	0	22.62	0	0
2022	8	9	7	6	3	25	0	0	0	0	0	0	0	22.62	0	0
2022	8	9	7	16	3	25	0	0	0	0	0	0	0	22.62	0	0
2022	8	9	7	26	3	26	0	0	0	0	0	0	0	22.62	0	0
2022	8	9	7	36	3	26	0	0	0	0	0	0	0	22.63	0	0
2022	8	9	7	46	3	25	0	0	0	0	0	0	0	22.63	0	0
2022	8	9	7	56	3	26	0	0	0	0	0	0	0	22.63	0	0

Mazourka (0354)

Year	Month	Day	Hour	Minute	Second	Noise3	IceDetection	Heading	Pitch	Roll	StdDevHeading	StdDevPitch	StdDevRoll	Temperature	Pressure	StdDevPressure
2022	8	9	8	6	3	26	0	0	0	0	0	0	0	22.64	0	0
2022	8	9	8	16	3	26	0	0	0	0	0	0	0	22.65	0	0
2022	8	9	8	26	3	25	0	0	0	0	0	0	0	22.65	0	0
2022	8	9	8	36	3	25	0	0	0	0	0	0	0	22.66	0	0
2022	8	9	8	46	3	25	0	0	0	0	0	0	0	22.67	0	0
2022	8	9	8	56	3	26	0	0	0	0	0	0	0	22.68	0	0
2022	8	9	9	6	3	25	0	0	0	0	0	0	0	22.69	0	0
2022	8	9	9	16	3	26	0	0	0	0	0	0	0	22.69	0	0
2022	8	9	9	26	3	25	0	0	0	0	0	0	0	22.68	0	0
2022	8	9	9	36	3	25	0	0	0	0	0	0	0	22.68	0	0
2022	8	9	9	46	3	25	0	0	0	0	0	0	0	22.68	0	0
2022	8	9	9	56	3	26	0	0	0	0	0	0	0	22.7	0	0
2022	8	9	10	6	3	25	0	0	0	0	0	0	0	22.7	0	0
2022	8	9	10	16	3	26	0	0	0	0	0	0	0	22.69	0	0
2022	8	9	10	26	3	25	0	0	0	0	0	0	0	22.72	0	0
2022	8	9	10	36	3	26	0	0	0	0	0	0	0	22.76	0	0
2022	8	9	10	46	3	25	0	0	0	0	0	0	0	22.78	0	0
2022	8	9	10	56	3	25	0	0	0	0	0	0	0	22.77	0	0
2022	8	9	11	6	3	26	0	0	0	0	0	0	0	22.77	0	0
2022	8	9	11	16	3	25	0	0	0	0	0	0	0	22.79	0	0
2022	8	9	11	26	3	25	0	0	0	0	0	0	0	22.82	0	0
2022	8	9	11	36	3	25	0	0	0	0	0	0	0	22.84	0	0
2022	8	9	11	46	3	25	0	0	0	0	0	0	0	22.92	0	0
2022	8	9	11	56	3	26	0	0	0	0	0	0	0	22.93	0	0
2022	8	9	12	6	3	25	0	0	0	0	0	0	0	22.94	0	0
2022	8	9	12	16	3	25	0	0	0	0	0	0	0	22.97	0	0
2022	8	9	12	26	3	25	0	0	0	0	0	0	0	22.93	0	0
2022	8	9	12	36	3	26	0	0	0	0	0	0	0	22.93	0	0
2022	8	9	12	46	3	26	0	0	0	0	0	0	0	22.92	0	0
2022	8	9	12	56	3	25	0	0	0	0	0	0	0	22.92	0	0
2022	8	9	13	6	3	25	0	0	0	0	0	0	0	22.99	0	0
2022	8	9	13	16	3	25	0	0	0	0	0	0	0	23	0	0
2022	8	9	13	26	3	25	0	0	0	0	0	0	0	23.06	0	0
2022	8	9	13	36	3	25	0	0	0	0	0	0	0	23.06	0	0
2022	8	9	13	46	3	25	0	0	0	0	0	0	0	23.11	0	0
2022	8	9	13	56	3	25	0	0	0	0	0	0	0	23.11	0	0
2022	8	9	14	6	3	25	0	0	0	0	0	0	0	23.12	0	0
2022	8	9	14	16	3	25	0	0	0	0	0	0	0	23.08	0	0
2022	8	9	14	26	3	25	0	0	0	0	0	0	0	23.1	0	0
2022	8	9	14	36	3	26	0	0	0	0	0	0	0	23.06	0	0
2022	8	9	14	46	3	25	0	0	0	0	0	0	0	23.06	0	0
2022	8	9	14	56	3	25	0	0	0	0	0	0	0	23.05	0	0
2022	8	9	15	6	3	25	0	0	0	0	0	0	0	23.06	0	0
2022	8	9	15	16	3	26	0	0	0	0	0	0	0	23.06	0	0
2022	8	9	15	26	3	25	0	0	0	0	0	0	0	23.06	0	0
2022	8	9	15	36	3	25	0	0	0	0	0	0	0	23.08	0	0
2022	8	9	15	46	3	26	0	0	0	0	0	0	0	23.1	0	0
2022	8	9	15	56	3	25	0	0	0	0	0	0	0	23.12	0	0

Mazourka (0354)

Year	Month	Day	Hour	Minute	Second	Noise3	IceDetection	Heading	Pitch	Roll	StdDevHeading	StdDevPitch	StdDevRoll	Temperature	Pressure	StdDevPressure
2022	8	9	16	6	3	26	0	0	0	0	0	0	0	23.12	0	0
2022	8	9	16	16	3	25	0	0	0	0	0	0	0	23.14	0	0
2022	8	9	16	26	3	25	0	0	0	0	0	0	0	23.15	0	0
2022	8	9	16	36	3	26	0	0	0	0	0	0	0	23.16	0	0
2022	8	9	16	46	3	25	0	0	0	0	0	0	0	23.17	0	0
2022	8	9	16	56	3	25	0	0	0	0	0	0	0	23.18	0	0
2022	8	9	17	6	3	26	0	0	0	0	0	0	0	23.2	0	0
2022	8	9	17	16	3	25	0	0	0	0	0	0	0	23.21	0	0
2022	8	9	17	26	3	25	0	0	0	0	0	0	0	23.24	0	0
2022	8	9	17	36	3	25	0	0	0	0	0	0	0	23.24	0	0
2022	8	9	17	46	3	26	0	0	0	0	0	0	0	23.26	0	0
2022	8	9	17	56	3	25	0	0	0	0	0	0	0	23.28	0	0
2022	8	9	18	6	3	25	0	0	0	0	0	0	0	23.29	0	0
2022	8	9	18	16	3	26	0	0	0	0	0	0	0	23.3	0	0
2022	8	9	18	26	3	25	0	0	0	0	0	0	0	23.31	0	0
2022	8	9	18	36	3	25	0	0	0	0	0	0	0	23.32	0	0
2022	8	9	18	46	3	25	0	0	0	0	0	0	0	23.33	0	0
2022	8	9	18	56	3	25	0	0	0	0	0	0	0	23.34	0	0
2022	8	9	19	6	3	26	0	0	0	0	0	0	0	23.35	0	0
2022	8	9	19	16	3	25	0	0	0	0	0	0	0	23.34	0	0
2022	8	9	19	26	3	26	0	0	0	0	0	0	0	23.35	0	0
2022	8	9	19	36	3	26	0	0	0	0	0	0	0	23.35	0	0
2022	8	9	19	46	3	26	0	0	0	0	0	0	0	23.34	0	0
2022	8	9	19	56	3	25	0	0	0	0	0	0	0	23.34	0	0
2022	8	9	20	6	3	26	0	0	0	0	0	0	0	23.33	0	0
2022	8	9	20	16	3	26	0	0	0	0	0	0	0	23.32	0	0
2022	8	9	20	26	3	26	0	0	0	0	0	0	0	23.32	0	0
2022	8	9	20	36	3	25	0	0	0	0	0	0	0	23.3	0	0
2022	8	9	20	46	3	25	0	0	0	0	0	0	0	23.3	0	0
2022	8	9	20	56	3	25	0	0	0	0	0	0	0	23.29	0	0
2022	8	9	21	6	3	26	0	0	0	0	0	0	0	23.27	0	0
2022	8	9	21	16	3	25	0	0	0	0	0	0	0	23.26	0	0
2022	8	9	21	26	3	26	0	0	0	0	0	0	0	23.25	0	0
2022	8	9	21	36	3	25	0	0	0	0	0	0	0	23.23	0	0
2022	8	9	21	46	3	25	0	0	0	0	0	0	0	23.22	0	0
2022	8	9	21	56	3	25	0	0	0	0	0	0	0	23.2	0	0
2022	8	9	22	6	3	25	0	0	0	0	0	0	0	23.18	0	0
2022	8	9	22	16	3	26	0	0	0	0	0	0	0	23.17	0	0
2022	8	9	22	26	3	25	0	0	0	0	0	0	0	23.15	0	0
2022	8	9	22	36	3	26	0	0	0	0	0	0	0	23.13	0	0
2022	8	9	22	46	3	26	0	0	0	0	0	0	0	23.11	0	0
2022	8	9	22	56	3	25	0	0	0	0	0	0	0	23.09	0	0
2022	8	9	23	6	3	26	0	0	0	0	0	0	0	23.07	0	0
2022	8	9	23	16	3	25	0	0	0	0	0	0	0	23.05	0	0
2022	8	9	23	26	3	25	0	0	0	0	0	0	0	23.03	0	0
2022	8	9	23	36	3	26	0	0	0	0	0	0	0	23.01	0	0
2022	8	9	23	46	3	26	0	0	0	0	0	0	0	23	0	0
2022	8	9	23	56	3	25	0	0	0	0	0	0	0	22.98	0	0

Mazourka (0354)

Year	Month	Day	Hour	Minute	Second	Noise3	IceDetection	Heading	Pitch	Roll	StdDevHeading	StdDevPitch	StdDevRoll	Temperature	Pressure	StdDevPressure
2022	8	10	0	6	3	25	0	0	0	0	0	0	0	22.96	0	0
2022	8	10	0	16	3	26	0	0	0	0	0	0	0	22.94	0	0
2022	8	10	0	26	3	25	0	0	0	0	0	0	0	22.92	0	0
2022	8	10	0	36	3	25	0	0	0	0	0	0	0	22.9	0	0
2022	8	10	0	46	3	26	0	0	0	0	0	0	0	22.88	0	0
2022	8	10	0	56	3	26	0	0	0	0	0	0	0	22.86	0	0
2022	8	10	1	6	3	26	0	0	0	0	0	0	0	22.84	0	0
2022	8	10	1	16	3	25	0	0	0	0	0	0	0	22.82	0	0
2022	8	10	1	26	3	26	0	0	0	0	0	0	0	22.81	0	0
2022	8	10	1	36	3	26	0	0	0	0	0	0	0	22.79	0	0
2022	8	10	1	46	3	25	0	0	0	0	0	0	0	22.77	0	0
2022	8	10	1	56	3	25	0	0	0	0	0	0	0	22.75	0	0
2022	8	10	2	6	3	25	0	0	0	0	0	0	0	22.74	0	0
2022	8	10	2	16	3	25	0	0	0	0	0	0	0	22.72	0	0
2022	8	10	2	26	3	26	0	0	0	0	0	0	0	22.7	0	0
2022	8	10	2	36	3	25	0	0	0	0	0	0	0	22.69	0	0
2022	8	10	2	46	3	25	0	0	0	0	0	0	0	22.67	0	0
2022	8	10	2	56	3	26	0	0	0	0	0	0	0	22.66	0	0
2022	8	10	3	6	3	25	0	0	0	0	0	0	0	22.65	0	0
2022	8	10	3	16	3	25	0	0	0	0	0	0	0	22.63	0	0
2022	8	10	3	26	3	26	0	0	0	0	0	0	0	22.62	0	0
2022	8	10	3	36	3	25	0	0	0	0	0	0	0	22.6	0	0
2022	8	10	3	46	3	26	0	0	0	0	0	0	0	22.59	0	0
2022	8	10	3	56	3	26	0	0	0	0	0	0	0	22.58	0	0
2022	8	10	4	6	3	25	0	0	0	0	0	0	0	22.56	0	0
2022	8	10	4	16	3	26	0	0	0	0	0	0	0	22.55	0	0
2022	8	10	4	26	3	26	0	0	0	0	0	0	0	22.54	0	0
2022	8	10	4	36	3	25	0	0	0	0	0	0	0	22.53	0	0
2022	8	10	4	46	3	25	0	0	0	0	0	0	0	22.51	0	0
2022	8	10	4	56	3	25	0	0	0	0	0	0	0	22.49	0	0
2022	8	10	5	6	3	25	0	0	0	0	0	0	0	22.49	0	0
2022	8	10	5	16	3	26	0	0	0	0	0	0	0	22.47	0	0
2022	8	10	5	26	3	26	0	0	0	0	0	0	0	22.46	0	0
2022	8	10	5	36	3	25	0	0	0	0	0	0	0	22.44	0	0
2022	8	10	5	46	3	26	0	0	0	0	0	0	0	22.43	0	0
2022	8	10	5	56	3	26	0	0	0	0	0	0	0	22.41	0	0
2022	8	10	6	6	3	25	0	0	0	0	0	0	0	22.4	0	0
2022	8	10	6	16	3	25	0	0	0	0	0	0	0	22.38	0	0
2022	8	10	6	26	3	25	0	0	0	0	0	0	0	22.37	0	0
2022	8	10	6	36	3	26	0	0	0	0	0	0	0	22.35	0	0
2022	8	10	6	46	3	25	0	0	0	0	0	0	0	22.33	0	0
2022	8	10	6	56	3	25	0	0	0	0	0	0	0	22.32	0	0
2022	8	10	7	6	3	25	0	0	0	0	0	0	0	22.31	0	0
2022	8	10	7	16	3	25	0	0	0	0	0	0	0	22.29	0	0
2022	8	10	7	26	3	25	0	0	0	0	0	0	0	22.28	0	0
2022	8	10	7	36	3	26	0	0	0	0	0	0	0	22.28	0	0
2022	8	10	7	46	3	26	0	0	0	0	0	0	0	22.28	0	0
2022	8	10	7	56	3	25	0	0	0	0	0	0	0	22.28	0	0

Mazourka (0354)

Year	Month	Day	Hour	Minute	Second	Noise3	IceDetection	Heading	Pitch	Roll	StdDevHeading	StdDevPitch	StdDevRoll	Temperature	Pressure	StdDevPressure
2022	8	10	8	6	3	26	0	0	0	0	0	0	0	22.27	0	0
2022	8	10	8	16	3	25	0	0	0	0	0	0	0	22.28	0	0
2022	8	10	8	26	3	26	0	0	0	0	0	0	0	22.27	0	0
2022	8	10	8	36	3	26	0	0	0	0	0	0	0	22.27	0	0
2022	8	10	8	46	3	26	0	0	0	0	0	0	0	22.28	0	0
2022	8	10	8	56	3	26	0	0	0	0	0	0	0	22.28	0	0
2022	8	10	9	6	3	26	0	0	0	0	0	0	0	22.29	0	0
2022	8	10	9	16	3	26	0	0	0	0	0	0	0	22.29	0	0
2022	8	10	9	26	3	26	0	0	0	0	0	0	0	22.3	0	0
2022	8	10	9	36	3	26	0	0	0	0	0	0	0	22.32	0	0
2022	8	10	9	46	3	25	0	0	0	0	0	0	0	22.32	0	0
2022	8	10	9	56	3	25	0	0	0	0	0	0	0	22.34	0	0
2022	8	10	10	6	3	25	0	0	0	0	0	0	0	22.35	0	0
2022	8	10	10	16	3	26	0	0	0	0	0	0	0	22.36	0	0
2022	8	10	10	26	3	25	0	0	0	0	0	0	0	22.38	0	0
2022	8	10	10	36	3	26	0	0	0	0	0	0	0	22.4	0	0
2022	8	10	10	46	3	26	0	0	0	0	0	0	0	22.41	0	0
2022	8	10	10	56	3	26	0	0	0	0	0	0	0	22.43	0	0
2022	8	10	11	6	3	26	0	0	0	0	0	0	0	22.44	0	0
2022	8	10	11	16	3	25	0	0	0	0	0	0	0	22.47	0	0
2022	8	10	11	26	3	25	0	0	0	0	0	0	0	22.48	0	0
2022	8	10	11	36	3	25	0	0	0	0	0	0	0	22.49	0	0
2022	8	10	11	46	3	25	0	0	0	0	0	0	0	22.51	0	0
2022	8	10	11	56	3	25	0	0	0	0	0	0	0	22.52	0	0
2022	8	10	12	6	3	25	0	0	0	0	0	0	0	22.54	0	0
2022	8	10	12	16	3	26	0	0	0	0	0	0	0	22.56	0	0
2022	8	10	12	26	3	25	0	0	0	0	0	0	0	22.57	0	0
2022	8	10	12	36	3	25	0	0	0	0	0	0	0	22.59	0	0
2022	8	10	12	46	3	25	0	0	0	0	0	0	0	22.61	0	0
2022	8	10	12	56	3	26	0	0	0	0	0	0	0	22.62	0	0
2022	8	10	13	6	3	25	0	0	0	0	0	0	0	22.64	0	0
2022	8	10	13	16	3	26	0	0	0	0	0	0	0	22.66	0	0
2022	8	10	13	26	3	26	0	0	0	0	0	0	0	22.68	0	0
2022	8	10	13	36	3	25	0	0	0	0	0	0	0	22.69	0	0
2022	8	10	13	46	3	25	0	0	0	0	0	0	0	22.7	0	0
2022	8	10	13	56	3	25	0	0	0	0	0	0	0	22.72	0	0
2022	8	10	14	6	3	26	0	0	0	0	0	0	0	22.74	0	0
2022	8	10	14	16	3	25	0	0	0	0	0	0	0	22.75	0	0
2022	8	10	14	26	3	25	0	0	0	0	0	0	0	22.77	0	0
2022	8	10	14	36	3	26	0	0	0	0	0	0	0	22.78	0	0
2022	8	10	14	46	3	26	0	0	0	0	0	0	0	22.8	0	0
2022	8	10	14	56	3	25	0	0	0	0	0	0	0	22.81	0	0
2022	8	10	15	6	3	26	0	0	0	0	0	0	0	22.83	0	0
2022	8	10	15	16	3	25	0	0	0	0	0	0	0	22.85	0	0
2022	8	10	15	26	3	25	0	0	0	0	0	0	0	22.86	0	0
2022	8	10	15	36	3	26	0	0	0	0	0	0	0	22.87	0	0
2022	8	10	15	46	3	26	0	0	0	0	0	0	0	22.89	0	0
2022	8	10	15	56	3	25	0	0	0	0	0	0	0	22.91	0	0

Mazourka (0354)

Year	Month	Day	Hour	Minute	Second	Noise3	IceDetection	Heading	Pitch	Roll	StdDevHeading	StdDevPitch	StdDevRoll	Temperature	Pressure	StdDevPressure
2022	8	10	16	6	3	25	0	0	0	0	0	0	0	22.92	0	0
2022	8	10	16	16	3	25	0	0	0	0	0	0	0	22.93	0	0
2022	8	10	16	26	3	25	0	0	0	0	0	0	0	22.95	0	0
2022	8	10	16	36	3	24	0	0	0	0	0	0	0	22.97	0	0
2022	8	10	16	46	3	25	0	0	0	0	0	0	0	22.95	0	0
2022	8	10	16	56	3	25	0	0	0	0	0	0	0	22.97	0	0
2022	8	10	17	6	3	25	0	0	0	0	0	0	0	23	0	0
2022	8	10	17	16	3	26	0	0	0	0	0	0	0	23	0	0
2022	8	10	17	26	3	25	0	0	0	0	0	0	0	23.02	0	0
2022	8	10	17	36	3	25	0	0	0	0	0	0	0	23.03	0	0
2022	8	10	17	46	3	25	0	0	0	0	0	0	0	23.04	0	0
2022	8	10	17	56	3	25	0	0	0	0	0	0	0	23.05	0	0
2022	8	10	18	6	3	26	0	0	0	0	0	0	0	23.06	0	0
2022	8	10	18	16	3	25	0	0	0	0	0	0	0	23.07	0	0
2022	8	10	18	26	3	25	0	0	0	0	0	0	0	23.08	0	0
2022	8	10	18	36	3	25	0	0	0	0	0	0	0	23.09	0	0
2022	8	10	18	46	3	26	0	0	0	0	0	0	0	23.1	0	0
2022	8	10	18	56	3	26	0	0	0	0	0	0	0	23.11	0	0
2022	8	10	19	6	3	25	0	0	0	0	0	0	0	23.12	0	0
2022	8	10	19	16	3	25	0	0	0	0	0	0	0	23.12	0	0
2022	8	10	19	26	3	25	0	0	0	0	0	0	0	23.14	0	0
2022	8	10	19	36	3	26	0	0	0	0	0	0	0	23.15	0	0
2022	8	10	19	46	3	25	0	0	0	0	0	0	0	23.15	0	0
2022	8	10	19	56	3	26	0	0	0	0	0	0	0	23.15	0	0
2022	8	10	20	6	3	25	0	0	0	0	0	0	0	23.16	0	0
2022	8	10	20	16	3	26	0	0	0	0	0	0	0	23.16	0	0
2022	8	10	20	26	3	26	0	0	0	0	0	0	0	23.16	0	0
2022	8	10	20	36	3	25	0	0	0	0	0	0	0	23.16	0	0
2022	8	10	20	46	3	25	0	0	0	0	0	0	0	23.16	0	0
2022	8	10	20	56	3	25	0	0	0	0	0	0	0	23.16	0	0
2022	8	10	21	6	3	25	0	0	0	0	0	0	0	23.16	0	0
2022	8	10	21	16	3	25	0	0	0	0	0	0	0	23.16	0	0
2022	8	10	21	26	3	25	0	0	0	0	0	0	0	23.16	0	0
2022	8	10	21	36	3	25	0	0	0	0	0	0	0	23.15	0	0
2022	8	10	21	46	3	25	0	0	0	0	0	0	0	23.13	0	0
2022	8	10	21	56	3	25	0	0	0	0	0	0	0	23.13	0	0
2022	8	10	22	6	3	25	0	0	0	0	0	0	0	23.12	0	0
2022	8	10	22	16	3	26	0	0	0	0	0	0	0	23.1	0	0
2022	8	10	22	26	3	25	0	0	0	0	0	0	0	23.09	0	0
2022	8	10	22	36	3	25	0	0	0	0	0	0	0	23.07	0	0
2022	8	10	22	46	3	25	0	0	0	0	0	0	0	23.05	0	0
2022	8	10	22	56	3	25	0	0	0	0	0	0	0	23.03	0	0
2022	8	10	23	6	3	25	0	0	0	0	0	0	0	23.01	0	0
2022	8	10	23	16	3	26	0	0	0	0	0	0	0	22.99	0	0
2022	8	10	23	26	3	25	0	0	0	0	0	0	0	22.97	0	0
2022	8	10	23	36	3	25	0	0	0	0	0	0	0	22.95	0	0
2022	8	10	23	46	3	25	0	0	0	0	0	0	0	22.93	0	0
2022	8	10	23	56	3	25	0	0	0	0	0	0	0	22.91	0	0

Mazourka (0354)

Year	Month	Day	Hour	Minute	Second	Noise3	IceDetection	Heading	Pitch	Roll	StdDevHeading	StdDevPitch	StdDevRoll	Temperature	Pressure	StdDevPressure
2022	8	11	0	6	3	25	0	0	0	0	0	0	0	22.89	0	0
2022	8	11	0	16	3	25	0	0	0	0	0	0	0	22.86	0	0
2022	8	11	0	26	3	26	0	0	0	0	0	0	0	22.84	0	0
2022	8	11	0	36	3	26	0	0	0	0	0	0	0	22.82	0	0
2022	8	11	0	46	3	25	0	0	0	0	0	0	0	22.79	0	0
2022	8	11	0	56	3	25	0	0	0	0	0	0	0	22.78	0	0
2022	8	11	1	6	3	25	0	0	0	0	0	0	0	22.75	0	0
2022	8	11	1	16	3	26	0	0	0	0	0	0	0	22.73	0	0
2022	8	11	1	26	3	25	0	0	0	0	0	0	0	22.71	0	0
2022	8	11	1	36	3	26	0	0	0	0	0	0	0	22.69	0	0
2022	8	11	1	46	3	25	0	0	0	0	0	0	0	22.67	0	0
2022	8	11	1	56	3	25	0	0	0	0	0	0	0	22.65	0	0
2022	8	11	2	6	3	26	0	0	0	0	0	0	0	22.63	0	0
2022	8	11	2	16	3	26	0	0	0	0	0	0	0	22.61	0	0
2022	8	11	2	26	3	25	0	0	0	0	0	0	0	22.59	0	0
2022	8	11	2	36	3	26	0	0	0	0	0	0	0	22.58	0	0
2022	8	11	2	46	3	26	0	0	0	0	0	0	0	22.56	0	0
2022	8	11	2	56	3	25	0	0	0	0	0	0	0	22.54	0	0
2022	8	11	3	6	3	25	0	0	0	0	0	0	0	22.52	0	0
2022	8	11	3	16	3	25	0	0	0	0	0	0	0	22.5	0	0
2022	8	11	3	26	3	26	0	0	0	0	0	0	0	22.49	0	0
2022	8	11	3	36	3	25	0	0	0	0	0	0	0	22.48	0	0
2022	8	11	3	46	3	26	0	0	0	0	0	0	0	22.46	0	0
2022	8	11	3	56	3	26	0	0	0	0	0	0	0	22.45	0	0
2022	8	11	4	6	3	26	0	0	0	0	0	0	0	22.43	0	0
2022	8	11	4	16	3	25	0	0	0	0	0	0	0	22.42	0	0
2022	8	11	4	26	3	26	0	0	0	0	0	0	0	22.41	0	0
2022	8	11	4	36	3	25	0	0	0	0	0	0	0	22.39	0	0
2022	8	11	4	46	3	25	0	0	0	0	0	0	0	22.37	0	0
2022	8	11	4	56	3	26	0	0	0	0	0	0	0	22.36	0	0
2022	8	11	5	6	3	25	0	0	0	0	0	0	0	22.34	0	0
2022	8	11	5	16	3	25	0	0	0	0	0	0	0	22.32	0	0
2022	8	11	5	26	3	26	0	0	0	0	0	0	0	22.31	0	0
2022	8	11	5	36	3	26	0	0	0	0	0	0	0	22.29	0	0
2022	8	11	5	46	3	25	0	0	0	0	0	0	0	22.28	0	0
2022	8	11	5	56	3	25	0	0	0	0	0	0	0	22.26	0	0
2022	8	11	6	6	3	25	0	0	0	0	0	0	0	22.25	0	0
2022	8	11	6	16	3	26	0	0	0	0	0	0	0	22.23	0	0
2022	8	11	6	26	3	25	0	0	0	0	0	0	0	22.21	0	0
2022	8	11	6	36	3	25	0	0	0	0	0	0	0	22.2	0	0
2022	8	11	6	46	3	25	0	0	0	0	0	0	0	22.18	0	0
2022	8	11	6	56	3	26	0	0	0	0	0	0	0	22.17	0	0
2022	8	11	7	6	3	25	0	0	0	0	0	0	0	22.16	0	0
2022	8	11	7	16	3	25	0	0	0	0	0	0	0	22.14	0	0
2022	8	11	7	26	3	26	0	0	0	0	0	0	0	22.13	0	0
2022	8	11	7	36	3	26	0	0	0	0	0	0	0	22.13	0	0
2022	8	11	7	46	3	25	0	0	0	0	0	0	0	22.13	0	0
2022	8	11	7	56	3	26	0	0	0	0	0	0	0	22.11	0	0

Mazourka (0354)

Year	Month	Day	Hour	Minute	Second	Noise3	IceDetection	Heading	Pitch	Roll	StdDevHeading	StdDevPitch	StdDevRoll	Temperature	Pressure	StdDevPressure
2022	8	11	8	6	3	26	0	0	0	0	0	0	0	22.12	0	0
2022	8	11	8	16	3	26	0	0	0	0	0	0	0	22.12	0	0
2022	8	11	8	26	3	25	0	0	0	0	0	0	0	22.12	0	0
2022	8	11	8	36	3	26	0	0	0	0	0	0	0	22.13	0	0
2022	8	11	8	46	3	26	0	0	0	0	0	0	0	22.13	0	0
2022	8	11	8	56	3	25	0	0	0	0	0	0	0	22.14	0	0
2022	8	11	9	6	3	24	0	0	0	0	0	0	0	22.15	0	0
2022	8	11	9	16	3	25	0	0	0	0	0	0	0	22.17	0	0
2022	8	11	9	26	3	26	0	0	0	0	0	0	0	22.18	0	0
2022	8	11	9	36	3	25	0	0	0	0	0	0	0	22.19	0	0
2022	8	11	9	46	3	26	0	0	0	0	0	0	0	22.21	0	0
2022	8	11	9	56	3	27	0	0	0	0	0	0	0	22.22	0	0
2022	8	11	10	6	3	25	0	0	0	0	0	0	0	22.24	0	0
2022	8	11	10	16	3	26	0	0	0	0	0	0	0	22.25	0	0
2022	8	11	10	26	3	26	0	0	0	0	0	0	0	22.27	0	0
2022	8	11	10	36	3	26	0	0	0	0	0	0	0	22.29	0	0
2022	8	11	10	46	3	26	0	0	0	0	0	0	0	22.31	0	0
2022	8	11	10	56	3	26	0	0	0	0	0	0	0	22.31	0	0
2022	8	11	11	6	3	25	0	0	0	0	0	0	0	22.32	0	0
2022	8	11	11	16	3	26	0	0	0	0	0	0	0	22.33	0	0
2022	8	11	11	26	3	25	0	0	0	0	0	0	0	22.33	0	0
2022	8	11	11	36	3	25	0	0	0	0	0	0	0	22.32	0	0
2022	8	11	11	46	3	26	0	0	0	0	0	0	0	22.36	0	0
2022	8	11	11	56	3	25	0	0	0	0	0	0	0	22.35	0	0
2022	8	11	12	6	3	26	0	0	0	0	0	0	0	22.37	0	0
2022	8	11	12	16	3	25	0	0	0	0	0	0	0	22.44	0	0
2022	8	11	12	26	3	26	0	0	0	0	0	0	0	22.43	0	0
2022	8	11	12	36	3	25	0	0	0	0	0	0	0	22.45	0	0
2022	8	11	12	46	3	25	0	0	0	0	0	0	0	22.47	0	0
2022	8	11	12	56	3	25	0	0	0	0	0	0	0	22.52	0	0
2022	8	11	13	6	3	25	0	0	0	0	0	0	0	22.53	0	0
2022	8	11	13	16	3	26	0	0	0	0	0	0	0	22.55	0	0
2022	8	11	13	26	3	26	0	0	0	0	0	0	0	22.58	0	0
2022	8	11	13	36	3	25	0	0	0	0	0	0	0	22.6	0	0
2022	8	11	13	46	3	26	0	0	0	0	0	0	0	22.63	0	0
2022	8	11	13	56	3	26	0	0	0	0	0	0	0	22.65	0	0
2022	8	11	14	6	3	25	0	0	0	0	0	0	0	22.67	0	0
2022	8	11	14	16	3	25	0	0	0	0	0	0	0	22.68	0	0
2022	8	11	14	26	3	26	0	0	0	0	0	0	0	22.7	0	0
2022	8	11	14	36	3	25	0	0	0	0	0	0	0	22.71	0	0
2022	8	11	14	46	3	25	0	0	0	0	0	0	0	22.72	0	0
2022	8	11	14	56	3	26	0	0	0	0	0	0	0	22.75	0	0
2022	8	11	15	6	3	26	0	0	0	0	0	0	0	22.76	0	0
2022	8	11	15	16	3	25	0	0	0	0	0	0	0	22.78	0	0
2022	8	11	15	26	3	25	0	0	0	0	0	0	0	22.8	0	0
2022	8	11	15	36	3	25	0	0	0	0	0	0	0	22.81	0	0
2022	8	11	15	46	3	25	0	0	0	0	0	0	0	22.81	0	0
2022	8	11	15	56	3	25	0	0	0	0	0	0	0	22.83	0	0

Mazourka (0354)

Year	Month	Day	Hour	Minute	Second	Noise3	IceDetection	Heading	Pitch	Roll	StdDevHeading	StdDevPitch	StdDevRoll	Temperature	Pressure	StdDevPressure
2022	8	11	16	6	3	26	0	0	0	0	0	0	0	22.85	0	0
2022	8	11	16	16	3	25	0	0	0	0	0	0	0	22.87	0	0
2022	8	11	16	26	3	25	0	0	0	0	0	0	0	22.88	0	0
2022	8	11	16	36	3	25	0	0	0	0	0	0	0	22.89	0	0
2022	8	11	16	46	3	26	0	0	0	0	0	0	0	22.9	0	0
2022	8	11	16	56	3	25	0	0	0	0	0	0	0	22.91	0	0
2022	8	11	17	6	3	25	0	0	0	0	0	0	0	22.92	0	0
2022	8	11	17	16	3	25	0	0	0	0	0	0	0	22.93	0	0
2022	8	11	17	26	3	25	0	0	0	0	0	0	0	22.94	0	0
2022	8	11	17	36	3	26	0	0	0	0	0	0	0	22.95	0	0
2022	8	11	17	46	3	25	0	0	0	0	0	0	0	22.96	0	0
2022	8	11	17	56	3	25	0	0	0	0	0	0	0	22.97	0	0
2022	8	11	18	6	3	25	0	0	0	0	0	0	0	22.99	0	0
2022	8	11	18	16	3	25	0	0	0	0	0	0	0	23	0	0
2022	8	11	18	26	3	26	0	0	0	0	0	0	0	23.01	0	0
2022	8	11	18	36	3	25	0	0	0	0	0	0	0	23.02	0	0
2022	8	11	18	46	3	25	0	0	0	0	0	0	0	23.04	0	0
2022	8	11	18	56	3	25	0	0	0	0	0	0	0	23.05	0	0
2022	8	11	19	6	3	25	0	0	0	0	0	0	0	23.06	0	0
2022	8	11	19	16	3	26	0	0	0	0	0	0	0	23.08	0	0
2022	8	11	19	26	3	26	0	0	0	0	0	0	0	23.08	0	0
2022	8	11	19	36	3	26	0	0	0	0	0	0	0	23.09	0	0
2022	8	11	19	46	3	25	0	0	0	0	0	0	0	23.1	0	0
2022	8	11	19	56	3	26	0	0	0	0	0	0	0	23.1	0	0
2022	8	11	20	6	3	25	0	0	0	0	0	0	0	23.1	0	0
2022	8	11	20	16	3	26	0	0	0	0	0	0	0	23.11	0	0
2022	8	11	20	26	3	25	0	0	0	0	0	0	0	23.11	0	0
2022	8	11	20	36	3	25	0	0	0	0	0	0	0	23.11	0	0
2022	8	11	20	46	3	25	0	0	0	0	0	0	0	23.11	0	0
2022	8	11	20	56	3	25	0	0	0	0	0	0	0	23.11	0	0
2022	8	11	21	6	3	26	0	0	0	0	0	0	0	23.11	0	0
2022	8	11	21	16	3	25	0	0	0	0	0	0	0	23.1	0	0
2022	8	11	21	26	3	25	0	0	0	0	0	0	0	23.09	0	0
2022	8	11	21	36	3	25	0	0	0	0	0	0	0	23.08	0	0
2022	8	11	21	46	3	25	0	0	0	0	0	0	0	23.07	0	0
2022	8	11	21	56	3	25	0	0	0	0	0	0	0	23.05	0	0
2022	8	11	22	6	3	26	0	0	0	0	0	0	0	23.04	0	0
2022	8	11	22	16	3	25	0	0	0	0	0	0	0	23.02	0	0
2022	8	11	22	26	3	25	0	0	0	0	0	0	0	23.01	0	0
2022	8	11	22	36	3	25	0	0	0	0	0	0	0	22.99	0	0
2022	8	11	22	46	3	25	0	0	0	0	0	0	0	22.97	0	0
2022	8	11	22	56	3	26	0	0	0	0	0	0	0	22.95	0	0
2022	8	11	23	6	3	25	0	0	0	0	0	0	0	22.93	0	0
2022	8	11	23	16	3	25	0	0	0	0	0	0	0	22.91	0	0
2022	8	11	23	26	3	25	0	0	0	0	0	0	0	22.88	0	0
2022	8	11	23	36	3	25	0	0	0	0	0	0	0	22.86	0	0
2022	8	11	23	46	3	25	0	0	0	0	0	0	0	22.84	0	0
2022	8	11	23	56	3	25	0	0	0	0	0	0	0	22.82	0	0

Mazourka (0354)

Year	Month	Day	Hour	Minute	Second	Noise3	IceDetection	Heading	Pitch	Roll	StdDevHeading	StdDevPitch	StdDevRoll	Temperature	Pressure	StdDevPressure
2022	8	12	0	6	3	25	0	0	0	0	0	0	0	22.79	0	0
2022	8	12	0	16	3	25	0	0	0	0	0	0	0	22.77	0	0
2022	8	12	0	26	3	25	0	0	0	0	0	0	0	22.75	0	0
2022	8	12	0	36	3	26	0	0	0	0	0	0	0	22.72	0	0
2022	8	12	0	46	3	26	0	0	0	0	0	0	0	22.7	0	0
2022	8	12	0	56	3	26	0	0	0	0	0	0	0	22.68	0	0
2022	8	12	1	6	3	25	0	0	0	0	0	0	0	22.66	0	0
2022	8	12	1	16	3	26	0	0	0	0	0	0	0	22.63	0	0
2022	8	12	1	26	3	25	0	0	0	0	0	0	0	22.62	0	0
2022	8	12	1	36	3	26	0	0	0	0	0	0	0	22.59	0	0
2022	8	12	1	46	3	26	0	0	0	0	0	0	0	22.56	0	0
2022	8	12	1	56	3	26	0	0	0	0	0	0	0	22.54	0	0
2022	8	12	2	6	3	25	0	0	0	0	0	0	0	22.52	0	0
2022	8	12	2	16	3	26	0	0	0	0	0	0	0	22.5	0	0
2022	8	12	2	26	3	26	0	0	0	0	0	0	0	22.47	0	0
2022	8	12	2	36	3	26	0	0	0	0	0	0	0	22.46	0	0
2022	8	12	2	46	3	25	0	0	0	0	0	0	0	22.44	0	0
2022	8	12	2	56	3	26	0	0	0	0	0	0	0	22.42	0	0
2022	8	12	3	6	3	26	0	0	0	0	0	0	0	22.4	0	0
2022	8	12	3	16	3	26	0	0	0	0	0	0	0	22.37	0	0
2022	8	12	3	26	3	25	0	0	0	0	0	0	0	22.35	0	0
2022	8	12	3	36	3	26	0	0	0	0	0	0	0	22.33	0	0
2022	8	12	3	46	3	26	0	0	0	0	0	0	0	22.31	0	0
2022	8	12	3	56	3	26	0	0	0	0	0	0	0	22.28	0	0
2022	8	12	4	6	3	26	0	0	0	0	0	0	0	22.27	0	0
2022	8	12	4	16	3	26	0	0	0	0	0	0	0	22.24	0	0
2022	8	12	4	26	3	25	0	0	0	0	0	0	0	22.22	0	0
2022	8	12	4	36	3	26	0	0	0	0	0	0	0	22.2	0	0
2022	8	12	4	46	3	26	0	0	0	0	0	0	0	22.18	0	0
2022	8	12	4	56	3	26	0	0	0	0	0	0	0	22.16	0	0
2022	8	12	5	6	3	25	0	0	0	0	0	0	0	22.13	0	0
2022	8	12	5	16	3	25	0	0	0	0	0	0	0	22.12	0	0
2022	8	12	5	26	3	26	0	0	0	0	0	0	0	22.1	0	0
2022	8	12	5	36	3	25	0	0	0	0	0	0	0	22.07	0	0
2022	8	12	5	46	3	26	0	0	0	0	0	0	0	22.04	0	0
2022	8	12	5	56	3	26	0	0	0	0	0	0	0	22.02	0	0
2022	8	12	6	6	3	25	0	0	0	0	0	0	0	21.99	0	0
2022	8	12	6	16	3	25	0	0	0	0	0	0	0	21.97	0	0
2022	8	12	6	26	3	26	0	0	0	0	0	0	0	21.95	0	0
2022	8	12	6	36	3	25	0	0	0	0	0	0	0	21.92	0	0
2022	8	12	6	46	3	25	0	0	0	0	0	0	0	21.9	0	0
2022	8	12	6	56	3	26	0	0	0	0	0	0	0	21.88	0	0
2022	8	12	7	6	3	25	0	0	0	0	0	0	0	21.85	0	0
2022	8	12	7	16	3	25	0	0	0	0	0	0	0	21.83	0	0
2022	8	12	7	26	3	25	0	0	0	0	0	0	0	21.82	0	0
2022	8	12	7	36	3	25	0	0	0	0	0	0	0	21.81	0	0
2022	8	12	7	46	3	25	0	0	0	0	0	0	0	21.8	0	0
2022	8	12	7	56	3	26	0	0	0	0	0	0	0	21.79	0	0

Mazourka (0354)

Year	Month	Day	Hour	Minute	Second	Noise3	IceDetection	Heading	Pitch	Roll	StdDevHeading	StdDevPitch	StdDevRoll	Temperature	Pressure	StdDevPressure
2022	8	12	8	6	3	26	0	0	0	0	0	0	0	21.78	0	0
2022	8	12	8	16	3	25	0	0	0	0	0	0	0	21.78	0	0
2022	8	12	8	26	3	25	0	0	0	0	0	0	0	21.78	0	0
2022	8	12	8	36	3	25	0	0	0	0	0	0	0	21.78	0	0
2022	8	12	8	46	3	26	0	0	0	0	0	0	0	21.78	0	0
2022	8	12	8	56	3	26	0	0	0	0	0	0	0	21.78	0	0
2022	8	12	9	6	3	25	0	0	0	0	0	0	0	21.78	0	0
2022	8	12	9	16	3	25	0	0	0	0	0	0	0	21.79	0	0
2022	8	12	9	26	3	25	0	0	0	0	0	0	0	21.8	0	0
2022	8	12	9	36	3	25	0	0	0	0	0	0	0	21.81	0	0
2022	8	12	9	46	3	26	0	0	0	0	0	0	0	21.82	0	0
2022	8	12	9	56	3	25	0	0	0	0	0	0	0	21.83	0	0
2022	8	12	10	6	3	25	0	0	0	0	0	0	0	21.84	0	0
2022	8	12	10	16	3	26	0	0	0	0	0	0	0	21.86	0	0
2022	8	12	10	26	3	26	0	0	0	0	0	0	0	21.87	0	0
2022	8	12	10	36	3	25	0	0	0	0	0	0	0	21.89	0	0
2022	8	12	10	46	3	25	0	0	0	0	0	0	0	21.9	0	0
2022	8	12	10	56	3	26	0	0	0	0	0	0	0	21.91	0	0
2022	8	12	11	6	3	25	0	0	0	0	0	0	0	21.93	0	0
2022	8	12	11	16	3	25	0	0	0	0	0	0	0	21.95	0	0
2022	8	12	11	26	3	26	0	0	0	0	0	0	0	21.97	0	0
2022	8	12	11	36	3	26	0	0	0	0	0	0	0	21.98	0	0
2022	8	12	11	46	3	26	0	0	0	0	0	0	0	21.99	0	0
2022	8	12	11	56	3	26	0	0	0	0	0	0	0	22.02	0	0
2022	8	12	12	6	3	25	0	0	0	0	0	0	0	22.04	0	0
2022	8	12	12	16	3	26	0	0	0	0	0	0	0	22.05	0	0
2022	8	12	12	26	3	26	0	0	0	0	0	0	0	22.07	0	0
2022	8	12	12	36	3	25	0	0	0	0	0	0	0	22.09	0	0
2022	8	12	12	46	3	25	0	0	0	0	0	0	0	22.1	0	0
2022	8	12	12	56	3	26	0	0	0	0	0	0	0	22.13	0	0
2022	8	12	13	6	3	26	0	0	0	0	0	0	0	22.14	0	0
2022	8	12	13	16	3	25	0	0	0	0	0	0	0	22.16	0	0
2022	8	12	13	26	3	25	0	0	0	0	0	0	0	22.18	0	0
2022	8	12	13	36	3	26	0	0	0	0	0	0	0	22.2	0	0
2022	8	12	13	46	3	25	0	0	0	0	0	0	0	22.22	0	0
2022	8	12	13	56	3	25	0	0	0	0	0	0	0	22.24	0	0
2022	8	12	14	6	3	26	0	0	0	0	0	0	0	22.27	0	0
2022	8	12	14	16	3	26	0	0	0	0	0	0	0	22.28	0	0
2022	8	12	14	26	3	25	0	0	0	0	0	0	0	22.31	0	0
2022	8	12	14	36	3	26	0	0	0	0	0	0	0	22.33	0	0
2022	8	12	14	46	3	25	0	0	0	0	0	0	0	22.35	0	0
2022	8	12	14	56	3	26	0	0	0	0	0	0	0	22.37	0	0
2022	8	12	15	6	3	26	0	0	0	0	0	0	0	22.39	0	0
2022	8	12	15	16	3	25	0	0	0	0	0	0	0	22.41	0	0
2022	8	12	15	26	3	25	0	0	0	0	0	0	0	22.43	0	0
2022	8	12	15	36	3	26	0	0	0	0	0	0	0	22.45	0	0
2022	8	12	15	46	3	26	0	0	0	0	0	0	0	22.48	0	0
2022	8	12	15	56	3	25	0	0	0	0	0	0	0	22.5	0	0

Mazourka (0354)

Year	Month	Day	Hour	Minute	Second	Noise3	IceDetection	Heading	Pitch	Roll	StdDevHeading	StdDevPitch	StdDevRoll	Temperature	Pressure	StdDevPressure
2022	8	12	16	6	3	26	0	0	0	0	0	0	0	22.51	0	0
2022	8	12	16	16	3	26	0	0	0	0	0	0	0	22.54	0	0
2022	8	12	16	26	3	25	0	0	0	0	0	0	0	22.56	0	0
2022	8	12	16	36	3	26	0	0	0	0	0	0	0	22.58	0	0
2022	8	12	16	46	3	26	0	0	0	0	0	0	0	22.6	0	0
2022	8	12	16	56	3	26	0	0	0	0	0	0	0	22.62	0	0
2022	8	12	17	6	3	25	0	0	0	0	0	0	0	22.64	0	0
2022	8	12	17	16	3	25	0	0	0	0	0	0	0	22.65	0	0
2022	8	12	17	26	3	25	0	0	0	0	0	0	0	22.67	0	0
2022	8	12	17	36	3	25	0	0	0	0	0	0	0	22.69	0	0
2022	8	12	17	46	3	26	0	0	0	0	0	0	0	22.71	0	0
2022	8	12	17	56	3	25	0	0	0	0	0	0	0	22.72	0	0
2022	8	12	18	6	3	25	0	0	0	0	0	0	0	22.73	0	0
2022	8	12	18	16	3	25	0	0	0	0	0	0	0	22.75	0	0
2022	8	12	18	26	3	25	0	0	0	0	0	0	0	22.77	0	0
2022	8	12	18	36	3	25	0	0	0	0	0	0	0	22.79	0	0
2022	8	12	18	46	3	26	0	0	0	0	0	0	0	22.81	0	0
2022	8	12	18	56	3	25	0	0	0	0	0	0	0	22.82	0	0
2022	8	12	19	6	3	25	0	0	0	0	0	0	0	22.83	0	0
2022	8	12	19	16	3	26	0	0	0	0	0	0	0	22.85	0	0
2022	8	12	19	26	3	26	0	0	0	0	0	0	0	22.86	0	0
2022	8	12	19	36	3	26	0	0	0	0	0	0	0	22.86	0	0
2022	8	12	19	46	3	25	0	0	0	0	0	0	0	22.87	0	0
2022	8	12	19	56	3	25	0	0	0	0	0	0	0	22.88	0	0
2022	8	12	20	6	3	25	0	0	0	0	0	0	0	22.89	0	0
2022	8	12	20	16	3	26	0	0	0	0	0	0	0	22.89	0	0
2022	8	12	20	26	3	25	0	0	0	0	0	0	0	22.89	0	0
2022	8	12	20	36	3	26	0	0	0	0	0	0	0	22.89	0	0
2022	8	12	20	46	3	25	0	0	0	0	0	0	0	22.9	0	0
2022	8	12	20	56	3	26	0	0	0	0	0	0	0	22.89	0	0
2022	8	12	21	6	3	26	0	0	0	0	0	0	0	22.89	0	0
2022	8	12	21	16	3	25	0	0	0	0	0	0	0	22.88	0	0
2022	8	12	21	26	3	25	0	0	0	0	0	0	0	22.88	0	0
2022	8	12	21	36	3	25	0	0	0	0	0	0	0	22.87	0	0
2022	8	12	21	46	3	26	0	0	0	0	0	0	0	22.86	0	0
2022	8	12	21	56	3	25	0	0	0	0	0	0	0	22.85	0	0
2022	8	12	22	6	3	25	0	0	0	0	0	0	0	22.83	0	0
2022	8	12	22	16	3	26	0	0	0	0	0	0	0	22.82	0	0
2022	8	12	22	26	3	25	0	0	0	0	0	0	0	22.8	0	0
2022	8	12	22	36	3	26	0	0	0	0	0	0	0	22.79	0	0
2022	8	12	22	46	3	25	0	0	0	0	0	0	0	22.77	0	0
2022	8	12	22	56	3	26	0	0	0	0	0	0	0	22.75	0	0
2022	8	12	23	6	3	26	0	0	0	0	0	0	0	22.72	0	0
2022	8	12	23	16	3	25	0	0	0	0	0	0	0	22.71	0	0
2022	8	12	23	26	3	25	0	0	0	0	0	0	0	22.68	0	0
2022	8	12	23	36	3	25	0	0	0	0	0	0	0	22.66	0	0
2022	8	12	23	46	3	25	0	0	0	0	0	0	0	22.63	0	0
2022	8	12	23	56	3	26	0	0	0	0	0	0	0	22.61	0	0

Mazourka (0354)

Year	Month	Day	Hour	Minute	Second	Noise3	IceDetection	Heading	Pitch	Roll	StdDevHeading	StdDevPitch	StdDevRoll	Temperature	Pressure	StdDevPressure
2022	8	13	0	6	3	26	0	0	0	0	0	0	0	22.59	0	0
2022	8	13	0	16	3	25	0	0	0	0	0	0	0	22.57	0	0
2022	8	13	0	26	3	26	0	0	0	0	0	0	0	22.54	0	0
2022	8	13	0	36	3	25	0	0	0	0	0	0	0	22.51	0	0
2022	8	13	0	46	3	26	0	0	0	0	0	0	0	22.49	0	0
2022	8	13	0	56	3	26	0	0	0	0	0	0	0	22.46	0	0
2022	8	13	1	6	3	25	0	0	0	0	0	0	0	22.44	0	0
2022	8	13	1	16	3	26	0	0	0	0	0	0	0	22.41	0	0
2022	8	13	1	26	3	25	0	0	0	0	0	0	0	22.39	0	0
2022	8	13	1	36	3	26	0	0	0	0	0	0	0	22.37	0	0
2022	8	13	1	46	3	26	0	0	0	0	0	0	0	22.35	0	0
2022	8	13	1	56	3	25	0	0	0	0	0	0	0	22.32	0	0
2022	8	13	2	6	3	26	0	0	0	0	0	0	0	22.3	0	0
2022	8	13	2	16	3	25	0	0	0	0	0	0	0	22.27	0	0
2022	8	13	2	26	3	26	0	0	0	0	0	0	0	22.25	0	0
2022	8	13	2	36	3	25	0	0	0	0	0	0	0	22.23	0	0
2022	8	13	2	46	3	25	0	0	0	0	0	0	0	22.2	0	0
2022	8	13	2	56	3	26	0	0	0	0	0	0	0	22.17	0	0
2022	8	13	3	6	3	25	0	0	0	0	0	0	0	22.15	0	0
2022	8	13	3	16	3	25	0	0	0	0	0	0	0	22.12	0	0
2022	8	13	3	26	3	26	0	0	0	0	0	0	0	22.1	0	0
2022	8	13	3	36	3	25	0	0	0	0	0	0	0	22.07	0	0
2022	8	13	3	46	3	25	0	0	0	0	0	0	0	22.05	0	0
2022	8	13	3	56	3	25	0	0	0	0	0	0	0	22.03	0	0
2022	8	13	4	6	3	25	0	0	0	0	0	0	0	22	0	0
2022	8	13	4	16	3	27	0	0	0	0	0	0	0	21.98	0	0
2022	8	13	4	26	3	25	0	0	0	0	0	0	0	21.96	0	0
2022	8	13	4	36	3	26	0	0	0	0	0	0	0	21.94	0	0
2022	8	13	4	46	3	26	0	0	0	0	0	0	0	21.91	0	0
2022	8	13	4	56	3	26	0	0	0	0	0	0	0	21.89	0	0
2022	8	13	5	6	3	25	0	0	0	0	0	0	0	21.86	0	0
2022	8	13	5	16	3	25	0	0	0	0	0	0	0	21.84	0	0
2022	8	13	5	26	3	25	0	0	0	0	0	0	0	21.82	0	0
2022	8	13	5	36	3	25	0	0	0	0	0	0	0	21.79	0	0
2022	8	13	5	46	3	26	0	0	0	0	0	0	0	21.77	0	0
2022	8	13	5	56	3	25	0	0	0	0	0	0	0	21.75	0	0
2022	8	13	6	6	3	25	0	0	0	0	0	0	0	21.72	0	0
2022	8	13	6	16	3	25	0	0	0	0	0	0	0	21.69	0	0
2022	8	13	6	26	3	26	0	0	0	0	0	0	0	21.67	0	0
2022	8	13	6	36	3	26	0	0	0	0	0	0	0	21.65	0	0
2022	8	13	6	46	3	25	0	0	0	0	0	0	0	21.63	0	0
2022	8	13	6	56	3	26	0	0	0	0	0	0	0	21.6	0	0
2022	8	13	7	6	3	25	0	0	0	0	0	0	0	21.58	0	0
2022	8	13	7	16	3	26	0	0	0	0	0	0	0	21.55	0	0
2022	8	13	7	26	3	26	0	0	0	0	0	0	0	21.54	0	0
2022	8	13	7	36	3	25	0	0	0	0	0	0	0	21.53	0	0
2022	8	13	7	46	3	26	0	0	0	0	0	0	0	21.52	0	0
2022	8	13	7	56	3	26	0	0	0	0	0	0	0	21.51	0	0

Mazourka (0354)

Year	Month	Day	Hour	Minute	Second	Noise3	IceDetection	Heading	Pitch	Roll	StdDevHeading	StdDevPitch	StdDevRoll	Temperature	Pressure	StdDevPressure
2022	8	13	8	6	3	26	0	0	0	0	0	0	0	21.51	0	0
2022	8	13	8	16	3	26	0	0	0	0	0	0	0	21.5	0	0
2022	8	13	8	26	3	26	0	0	0	0	0	0	0	21.49	0	0
2022	8	13	8	36	3	25	0	0	0	0	0	0	0	21.49	0	0
2022	8	13	8	46	3	26	0	0	0	0	0	0	0	21.5	0	0
2022	8	13	8	56	3	26	0	0	0	0	0	0	0	21.49	0	0
2022	8	13	9	6	3	25	0	0	0	0	0	0	0	21.5	0	0
2022	8	13	9	16	3	25	0	0	0	0	0	0	0	21.5	0	0
2022	8	13	9	26	3	26	0	0	0	0	0	0	0	21.51	0	0
2022	8	13	9	36	3	26	0	0	0	0	0	0	0	21.52	0	0
2022	8	13	9	46	3	25	0	0	0	0	0	0	0	21.52	0	0
2022	8	13	9	56	3	26	0	0	0	0	0	0	0	21.54	0	0
2022	8	13	10	6	3	26	0	0	0	0	0	0	0	21.55	0	0
2022	8	13	10	16	3	26	0	0	0	0	0	0	0	21.56	0	0
2022	8	13	10	26	3	26	0	0	0	0	0	0	0	21.57	0	0
2022	8	13	10	36	3	26	0	0	0	0	0	0	0	21.59	0	0
2022	8	13	10	46	3	25	0	0	0	0	0	0	0	21.6	0	0
2022	8	13	10	56	3	26	0	0	0	0	0	0	0	21.62	0	0
2022	8	13	11	6	3	26	0	0	0	0	0	0	0	21.63	0	0
2022	8	13	11	16	3	25	0	0	0	0	0	0	0	21.65	0	0
2022	8	13	11	26	3	26	0	0	0	0	0	0	0	21.67	0	0
2022	8	13	11	36	3	26	0	0	0	0	0	0	0	21.69	0	0
2022	8	13	11	46	3	25	0	0	0	0	0	0	0	21.7	0	0
2022	8	13	11	56	3	26	0	0	0	0	0	0	0	21.73	0	0
2022	8	13	12	6	3	26	0	0	0	0	0	0	0	21.75	0	0
2022	8	13	12	16	3	26	0	0	0	0	0	0	0	21.76	0	0
2022	8	13	12	26	3	26	0	0	0	0	0	0	0	21.78	0	0
2022	8	13	12	36	3	26	0	0	0	0	0	0	0	21.81	0	0
2022	8	13	12	46	3	25	0	0	0	0	0	0	0	21.83	0	0
2022	8	13	12	56	3	26	0	0	0	0	0	0	0	21.85	0	0
2022	8	13	13	6	3	26	0	0	0	0	0	0	0	21.86	0	0
2022	8	13	13	16	3	25	0	0	0	0	0	0	0	21.89	0	0
2022	8	13	13	26	3	26	0	0	0	0	0	0	0	21.91	0	0
2022	8	13	13	36	3	25	0	0	0	0	0	0	0	21.93	0	0
2022	8	13	13	46	3	25	0	0	0	0	0	0	0	21.95	0	0
2022	8	13	13	56	3	25	0	0	0	0	0	0	0	21.97	0	0
2022	8	13	14	6	3	26	0	0	0	0	0	0	0	21.99	0	0
2022	8	13	14	16	3	25	0	0	0	0	0	0	0	22.01	0	0
2022	8	13	14	26	3	26	0	0	0	0	0	0	0	22.04	0	0
2022	8	13	14	36	3	25	0	0	0	0	0	0	0	22.06	0	0
2022	8	13	14	46	3	25	0	0	0	0	0	0	0	22.05	0	0
2022	8	13	14	56	3	26	0	0	0	0	0	0	0	22.07	0	0
2022	8	13	15	6	3	25	0	0	0	0	0	0	0	22.1	0	0
2022	8	13	15	16	3	26	0	0	0	0	0	0	0	22.13	0	0
2022	8	13	15	26	3	25	0	0	0	0	0	0	0	22.1	0	0
2022	8	13	15	36	3	25	0	0	0	0	0	0	0	22.12	0	0
2022	8	13	15	46	3	26	0	0	0	0	0	0	0	22.14	0	0
2022	8	13	15	56	3	25	0	0	0	0	0	0	0	22.16	0	0

Mazourka (0354)

Year	Month	Day	Hour	Minute	Second	Noise3	IceDetection	Heading	Pitch	Roll	StdDevHeading	StdDevPitch	StdDevRoll	Temperature	Pressure	StdDevPressure
2022	8	13	16	6	3	25	0	0	0	0	0	0	0	22.17	0	0
2022	8	13	16	16	3	26	0	0	0	0	0	0	0	22.21	0	0
2022	8	13	16	26	3	26	0	0	0	0	0	0	0	22.25	0	0
2022	8	13	16	36	3	26	0	0	0	0	0	0	0	22.27	0	0
2022	8	13	16	46	3	26	0	0	0	0	0	0	0	22.27	0	0
2022	8	13	16	56	3	25	0	0	0	0	0	0	0	22.29	0	0
2022	8	13	17	6	3	25	0	0	0	0	0	0	0	22.33	0	0
2022	8	13	17	16	3	26	0	0	0	0	0	0	0	22.35	0	0
2022	8	13	17	26	3	25	0	0	0	0	0	0	0	22.36	0	0
2022	8	13	17	36	3	25	0	0	0	0	0	0	0	22.38	0	0
2022	8	13	17	46	3	25	0	0	0	0	0	0	0	22.4	0	0
2022	8	13	17	56	3	25	0	0	0	0	0	0	0	22.41	0	0
2022	8	13	18	6	3	26	0	0	0	0	0	0	0	22.43	0	0
2022	8	13	18	16	3	25	0	0	0	0	0	0	0	22.44	0	0
2022	8	13	18	26	3	26	0	0	0	0	0	0	0	22.46	0	0
2022	8	13	18	36	3	26	0	0	0	0	0	0	0	22.47	0	0
2022	8	13	18	46	3	26	0	0	0	0	0	0	0	22.49	0	0
2022	8	13	18	56	3	25	0	0	0	0	0	0	0	22.5	0	0
2022	8	13	19	6	3	25	0	0	0	0	0	0	0	22.51	0	0
2022	8	13	19	16	3	26	0	0	0	0	0	0	0	22.53	0	0
2022	8	13	19	26	3	25	0	0	0	0	0	0	0	22.54	0	0
2022	8	13	19	36	3	25	0	0	0	0	0	0	0	22.55	0	0
2022	8	13	19	46	3	26	0	0	0	0	0	0	0	22.55	0	0
2022	8	13	19	56	3	25	0	0	0	0	0	0	0	22.55	0	0
2022	8	13	20	6	3	25	0	0	0	0	0	0	0	22.56	0	0
2022	8	13	20	16	3	26	0	0	0	0	0	0	0	22.57	0	0
2022	8	13	20	26	3	25	0	0	0	0	0	0	0	22.57	0	0
2022	8	13	20	36	3	25	0	0	0	0	0	0	0	22.56	0	0
2022	8	13	20	46	3	26	0	0	0	0	0	0	0	22.56	0	0
2022	8	13	20	56	3	26	0	0	0	0	0	0	0	22.56	0	0
2022	8	13	21	6	3	26	0	0	0	0	0	0	0	22.55	0	0
2022	8	13	21	16	3	25	0	0	0	0	0	0	0	22.55	0	0
2022	8	13	21	26	3	25	0	0	0	0	0	0	0	22.54	0	0
2022	8	13	21	36	3	26	0	0	0	0	0	0	0	22.53	0	0
2022	8	13	21	46	3	25	0	0	0	0	0	0	0	22.53	0	0
2022	8	13	21	56	3	25	0	0	0	0	0	0	0	22.52	0	0
2022	8	13	22	6	3	25	0	0	0	0	0	0	0	22.51	0	0
2022	8	13	22	16	3	26	0	0	0	0	0	0	0	22.49	0	0
2022	8	13	22	26	3	25	0	0	0	0	0	0	0	22.48	0	0
2022	8	13	22	36	3	25	0	0	0	0	0	0	0	22.45	0	0
2022	8	13	22	46	3	25	0	0	0	0	0	0	0	22.44	0	0
2022	8	13	22	56	3	26	0	0	0	0	0	0	0	22.41	0	0
2022	8	13	23	6	3	26	0	0	0	0	0	0	0	22.39	0	0
2022	8	13	23	16	3	25	0	0	0	0	0	0	0	22.37	0	0
2022	8	13	23	26	3	25	0	0	0	0	0	0	0	22.35	0	0
2022	8	13	23	36	3	26	0	0	0	0	0	0	0	22.33	0	0
2022	8	13	23	46	3	26	0	0	0	0	0	0	0	22.3	0	0
2022	8	13	23	56	3	25	0	0	0	0	0	0	0	22.28	0	0

Mazourka (0354)

Year	Month	Day	Hour	Minute	Second	Noise3	IceDetection	Heading	Pitch	Roll	StdDevHeading	StdDevPitch	StdDevRoll	Temperature	Pressure	StdDevPressure
2022	8	14	0	6	3	26	0	0	0	0	0	0	0	22.26	0	0
2022	8	14	0	16	3	25	0	0	0	0	0	0	0	22.23	0	0
2022	8	14	0	26	3	25	0	0	0	0	0	0	0	22.21	0	0
2022	8	14	0	36	3	25	0	0	0	0	0	0	0	22.18	0	0
2022	8	14	0	46	3	26	0	0	0	0	0	0	0	22.16	0	0
2022	8	14	0	56	3	25	0	0	0	0	0	0	0	22.13	0	0
2022	8	14	1	6	3	26	0	0	0	0	0	0	0	22.11	0	0
2022	8	14	1	16	3	25	0	0	0	0	0	0	0	22.09	0	0
2022	8	14	1	26	3	25	0	0	0	0	0	0	0	22.06	0	0
2022	8	14	1	36	3	25	0	0	0	0	0	0	0	22.04	0	0
2022	8	14	1	46	3	25	0	0	0	0	0	0	0	22.01	0	0
2022	8	14	1	56	3	26	0	0	0	0	0	0	0	21.99	0	0
2022	8	14	2	6	3	26	0	0	0	0	0	0	0	21.97	0	0
2022	8	14	2	16	3	26	0	0	0	0	0	0	0	21.94	0	0
2022	8	14	2	26	3	26	0	0	0	0	0	0	0	21.92	0	0
2022	8	14	2	36	3	25	0	0	0	0	0	0	0	21.9	0	0
2022	8	14	2	46	3	25	0	0	0	0	0	0	0	21.88	0	0
2022	8	14	2	56	3	26	0	0	0	0	0	0	0	21.86	0	0
2022	8	14	3	6	3	26	0	0	0	0	0	0	0	21.83	0	0
2022	8	14	3	16	3	25	0	0	0	0	0	0	0	21.81	0	0
2022	8	14	3	26	3	26	0	0	0	0	0	0	0	21.78	0	0
2022	8	14	3	36	3	26	0	0	0	0	0	0	0	21.76	0	0
2022	8	14	3	46	3	25	0	0	0	0	0	0	0	21.74	0	0
2022	8	14	3	56	3	26	0	0	0	0	0	0	0	21.72	0	0
2022	8	14	4	6	3	26	0	0	0	0	0	0	0	21.7	0	0
2022	8	14	4	16	3	26	0	0	0	0	0	0	0	21.68	0	0
2022	8	14	4	26	3	26	0	0	0	0	0	0	0	21.66	0	0
2022	8	14	4	36	3	26	0	0	0	0	0	0	0	21.64	0	0
2022	8	14	4	46	3	26	0	0	0	0	0	0	0	21.62	0	0
2022	8	14	4	56	3	25	0	0	0	0	0	0	0	21.59	0	0
2022	8	14	5	6	3	25	0	0	0	0	0	0	0	21.57	0	0
2022	8	14	5	16	3	25	0	0	0	0	0	0	0	21.55	0	0
2022	8	14	5	26	3	26	0	0	0	0	0	0	0	21.52	0	0
2022	8	14	5	36	3	26	0	0	0	0	0	0	0	21.51	0	0
2022	8	14	5	46	3	26	0	0	0	0	0	0	0	21.48	0	0
2022	8	14	5	56	3	25	0	0	0	0	0	0	0	21.46	0	0
2022	8	14	6	6	3	26	0	0	0	0	0	0	0	21.43	0	0
2022	8	14	6	16	3	26	0	0	0	0	0	0	0	21.42	0	0
2022	8	14	6	26	3	25	0	0	0	0	0	0	0	21.39	0	0
2022	8	14	6	36	3	26	0	0	0	0	0	0	0	21.37	0	0
2022	8	14	6	46	3	26	0	0	0	0	0	0	0	21.35	0	0
2022	8	14	6	56	3	25	0	0	0	0	0	0	0	21.33	0	0
2022	8	14	7	6	3	26	0	0	0	0	0	0	0	21.31	0	0
2022	8	14	7	16	3	26	0	0	0	0	0	0	0	21.29	0	0
2022	8	14	7	26	3	26	0	0	0	0	0	0	0	21.27	0	0
2022	8	14	7	36	3	26	0	0	0	0	0	0	0	21.26	0	0
2022	8	14	7	46	3	25	0	0	0	0	0	0	0	21.25	0	0
2022	8	14	7	56	3	25	0	0	0	0	0	0	0	21.24	0	0

Mazourka (0354)

Year	Month	Day	Hour	Minute	Second	Noise3	IceDetection	Heading	Pitch	Roll	StdDevHeading	StdDevPitch	StdDevRoll	Temperature	Pressure	StdDevPressure
2022	8	14	8	6	3	26	0	0	0	0	0	0	0	21.24	0	0
2022	8	14	8	16	3	26	0	0	0	0	0	0	0	21.24	0	0
2022	8	14	8	26	3	26	0	0	0	0	0	0	0	21.23	0	0
2022	8	14	8	36	3	26	0	0	0	0	0	0	0	21.23	0	0
2022	8	14	8	46	3	26	0	0	0	0	0	0	0	21.23	0	0
2022	8	14	8	56	3	27	0	0	0	0	0	0	0	21.24	0	0
2022	8	14	9	6	3	25	0	0	0	0	0	0	0	21.24	0	0
2022	8	14	9	16	3	26	0	0	0	0	0	0	0	21.24	0	0
2022	8	14	9	26	3	26	0	0	0	0	0	0	0	21.26	0	0
2022	8	14	9	36	3	26	0	0	0	0	0	0	0	21.26	0	0
2022	8	14	9	46	3	26	0	0	0	0	0	0	0	21.28	0	0
2022	8	14	9	56	3	25	0	0	0	0	0	0	0	21.29	0	0
2022	8	14	10	6	3	26	0	0	0	0	0	0	0	21.31	0	0
2022	8	14	10	16	3	26	0	0	0	0	0	0	0	21.32	0	0
2022	8	14	10	26	3	26	0	0	0	0	0	0	0	21.33	0	0
2022	8	14	10	36	3	26	0	0	0	0	0	0	0	21.35	0	0
2022	8	14	10	46	3	26	0	0	0	0	0	0	0	21.38	0	0
2022	8	14	10	56	3	25	0	0	0	0	0	0	0	21.4	0	0
2022	8	14	11	6	3	26	0	0	0	0	0	0	0	21.42	0	0
2022	8	14	11	16	3	26	0	0	0	0	0	0	0	21.43	0	0
2022	8	14	11	26	3	25	0	0	0	0	0	0	0	21.46	0	0
2022	8	14	11	36	3	26	0	0	0	0	0	0	0	21.48	0	0
2022	8	14	11	46	3	26	0	0	0	0	0	0	0	21.49	0	0
2022	8	14	11	56	3	26	0	0	0	0	0	0	0	21.52	0	0
2022	8	14	12	6	3	26	0	0	0	0	0	0	0	21.54	0	0
2022	8	14	12	16	3	26	0	0	0	0	0	0	0	21.56	0	0
2022	8	14	12	26	3	25	0	0	0	0	0	0	0	21.58	0	0
2022	8	14	12	36	3	25	0	0	0	0	0	0	0	21.6	0	0
2022	8	14	12	46	3	26	0	0	0	0	0	0	0	21.63	0	0
2022	8	14	12	56	3	26	0	0	0	0	0	0	0	21.65	0	0
2022	8	14	13	6	3	25	0	0	0	0	0	0	0	21.67	0	0
2022	8	14	13	16	3	26	0	0	0	0	0	0	0	21.69	0	0
2022	8	14	13	26	3	25	0	0	0	0	0	0	0	21.71	0	0
2022	8	14	13	36	3	26	0	0	0	0	0	0	0	21.73	0	0
2022	8	14	13	46	3	26	0	0	0	0	0	0	0	21.75	0	0
2022	8	14	13	56	3	26	0	0	0	0	0	0	0	21.77	0	0
2022	8	14	14	6	3	26	0	0	0	0	0	0	0	21.79	0	0
2022	8	14	14	16	3	26	0	0	0	0	0	0	0	21.82	0	0
2022	8	14	14	26	3	25	0	0	0	0	0	0	0	21.85	0	0
2022	8	14	14	36	3	25	0	0	0	0	0	0	0	21.87	0	0
2022	8	14	14	46	3	25	0	0	0	0	0	0	0	21.9	0	0
2022	8	14	14	56	3	25	0	0	0	0	0	0	0	21.92	0	0
2022	8	14	15	6	3	25	0	0	0	0	0	0	0	21.94	0	0
2022	8	14	15	16	3	26	0	0	0	0	0	0	0	21.96	0	0
2022	8	14	15	26	3	25	0	0	0	0	0	0	0	21.99	0	0
2022	8	14	15	36	3	26	0	0	0	0	0	0	0	22.01	0	0
2022	8	14	15	46	3	26	0	0	0	0	0	0	0	22.03	0	0
2022	8	14	15	56	3	25	0	0	0	0	0	0	0	22.05	0	0

Mazourka (0354)

Year	Month	Day	Hour	Minute	Second	Noise3	IceDetection	Heading	Pitch	Roll	StdDevHeading	StdDevPitch	StdDevRoll	Temperature	Pressure	StdDevPressure
2022	8	14	16	6	3	25	0	0	0	0	0	0	0	22.08	0	0
2022	8	14	16	16	3	26	0	0	0	0	0	0	0	22.1	0	0
2022	8	14	16	26	3	25	0	0	0	0	0	0	0	22.12	0	0
2022	8	14	16	36	3	26	0	0	0	0	0	0	0	22.14	0	0
2022	8	14	16	46	3	25	0	0	0	0	0	0	0	22.16	0	0
2022	8	14	16	56	3	25	0	0	0	0	0	0	0	22.18	0	0
2022	8	14	17	6	3	26	0	0	0	0	0	0	0	22.2	0	0
2022	8	14	17	16	3	26	0	0	0	0	0	0	0	22.22	0	0
2022	8	14	17	26	3	26	0	0	0	0	0	0	0	22.24	0	0
2022	8	14	17	36	3	25	0	0	0	0	0	0	0	22.25	0	0
2022	8	14	17	46	3	26	0	0	0	0	0	0	0	22.26	0	0
2022	8	14	17	56	3	26	0	0	0	0	0	0	0	22.29	0	0
2022	8	14	18	6	3	26	0	0	0	0	0	0	0	22.3	0	0
2022	8	14	18	16	3	26	0	0	0	0	0	0	0	22.32	0	0
2022	8	14	18	26	3	25	0	0	0	0	0	0	0	22.34	0	0
2022	8	14	18	36	3	25	0	0	0	0	0	0	0	22.36	0	0
2022	8	14	18	46	3	24	0	0	0	0	0	0	0	22.37	0	0
2022	8	14	18	56	3	26	0	0	0	0	0	0	0	22.39	0	0
2022	8	14	19	6	3	26	0	0	0	0	0	0	0	22.4	0	0
2022	8	14	19	16	3	25	0	0	0	0	0	0	0	22.41	0	0
2022	8	14	19	26	3	25	0	0	0	0	0	0	0	22.43	0	0
2022	8	14	19	36	3	25	0	0	0	0	0	0	0	22.44	0	0
2022	8	14	19	46	3	25	0	0	0	0	0	0	0	22.45	0	0
2022	8	14	19	56	3	26	0	0	0	0	0	0	0	22.46	0	0
2022	8	14	20	6	3	25	0	0	0	0	0	0	0	22.47	0	0
2022	8	14	20	16	3	25	0	0	0	0	0	0	0	22.47	0	0
2022	8	14	20	26	3	25	0	0	0	0	0	0	0	22.47	0	0
2022	8	14	20	36	3	25	0	0	0	0	0	0	0	22.47	0	0
2022	8	14	20	46	3	25	0	0	0	0	0	0	0	22.47	0	0
2022	8	14	20	56	3	25	0	0	0	0	0	0	0	22.48	0	0
2022	8	14	21	6	3	26	0	0	0	0	0	0	0	22.47	0	0
2022	8	14	21	16	3	26	0	0	0	0	0	0	0	22.47	0	0
2022	8	14	21	26	3	25	0	0	0	0	0	0	0	22.47	0	0
2022	8	14	21	36	3	26	0	0	0	0	0	0	0	22.46	0	0
2022	8	14	21	46	3	25	0	0	0	0	0	0	0	22.45	0	0
2022	8	14	21	56	3	26	0	0	0	0	0	0	0	22.44	0	0
2022	8	14	22	6	3	25	0	0	0	0	0	0	0	22.43	0	0
2022	8	14	22	16	3	25	0	0	0	0	0	0	0	22.41	0	0
2022	8	14	22	26	3	25	0	0	0	0	0	0	0	22.39	0	0
2022	8	14	22	36	3	25	0	0	0	0	0	0	0	22.38	0	0
2022	8	14	22	46	3	26	0	0	0	0	0	0	0	22.36	0	0
2022	8	14	22	56	3	26	0	0	0	0	0	0	0	22.34	0	0
2022	8	14	23	6	3	26	0	0	0	0	0	0	0	22.32	0	0
2022	8	14	23	16	3	26	0	0	0	0	0	0	0	22.3	0	0
2022	8	14	23	26	3	26	0	0	0	0	0	0	0	22.27	0	0
2022	8	14	23	36	3	25	0	0	0	0	0	0	0	22.25	0	0
2022	8	14	23	46	3	25	0	0	0	0	0	0	0	22.23	0	0
2022	8	14	23	56	3	25	0	0	0	0	0	0	0	22.2	0	0

Mazourka (0354)

Year	Month	Day	Hour	Minute	Second	Noise3	IceDetection	Heading	Pitch	Roll	StdDevHeading	StdDevPitch	StdDevRoll	Temperature	Pressure	StdDevPressure
2022	8	15	0	6	3	26	0	0	0	0	0	0	0	22.18	0	0
2022	8	15	0	16	3	25	0	0	0	0	0	0	0	22.15	0	0
2022	8	15	0	26	3	25	0	0	0	0	0	0	0	22.13	0	0
2022	8	15	0	36	3	26	0	0	0	0	0	0	0	22.11	0	0
2022	8	15	0	46	3	26	0	0	0	0	0	0	0	22.08	0	0
2022	8	15	0	56	3	26	0	0	0	0	0	0	0	22.05	0	0
2022	8	15	1	6	3	26	0	0	0	0	0	0	0	22.03	0	0
2022	8	15	1	16	3	25	0	0	0	0	0	0	0	22	0	0
2022	8	15	1	26	3	25	0	0	0	0	0	0	0	21.98	0	0
2022	8	15	1	36	3	25	0	0	0	0	0	0	0	21.96	0	0
2022	8	15	1	46	3	25	0	0	0	0	0	0	0	21.93	0	0
2022	8	15	1	56	3	25	0	0	0	0	0	0	0	21.91	0	0
2022	8	15	2	6	3	26	0	0	0	0	0	0	0	21.88	0	0
2022	8	15	2	16	3	26	0	0	0	0	0	0	0	21.86	0	0
2022	8	15	2	26	3	26	0	0	0	0	0	0	0	21.84	0	0
2022	8	15	2	36	3	26	0	0	0	0	0	0	0	21.81	0	0
2022	8	15	2	46	3	25	0	0	0	0	0	0	0	21.79	0	0
2022	8	15	2	56	3	25	0	0	0	0	0	0	0	21.77	0	0
2022	8	15	3	6	3	26	0	0	0	0	0	0	0	21.75	0	0
2022	8	15	3	16	3	26	0	0	0	0	0	0	0	21.73	0	0
2022	8	15	3	26	3	25	0	0	0	0	0	0	0	21.71	0	0
2022	8	15	3	36	3	26	0	0	0	0	0	0	0	21.7	0	0
2022	8	15	3	46	3	26	0	0	0	0	0	0	0	21.67	0	0
2022	8	15	3	56	3	25	0	0	0	0	0	0	0	21.66	0	0
2022	8	15	4	6	3	26	0	0	0	0	0	0	0	21.64	0	0
2022	8	15	4	16	3	25	0	0	0	0	0	0	0	21.62	0	0
2022	8	15	4	26	3	26	0	0	0	0	0	0	0	21.6	0	0
2022	8	15	4	36	3	25	0	0	0	0	0	0	0	21.58	0	0
2022	8	15	4	46	3	26	0	0	0	0	0	0	0	21.56	0	0
2022	8	15	4	56	3	26	0	0	0	0	0	0	0	21.54	0	0
2022	8	15	5	6	3	25	0	0	0	0	0	0	0	21.52	0	0
2022	8	15	5	16	3	25	0	0	0	0	0	0	0	21.49	0	0
2022	8	15	5	26	3	25	0	0	0	0	0	0	0	21.47	0	0
2022	8	15	5	36	3	26	0	0	0	0	0	0	0	21.45	0	0
2022	8	15	5	46	3	25	0	0	0	0	0	0	0	21.44	0	0
2022	8	15	5	56	3	26	0	0	0	0	0	0	0	21.41	0	0
2022	8	15	6	6	3	26	0	0	0	0	0	0	0	21.39	0	0
2022	8	15	6	16	3	26	0	0	0	0	0	0	0	21.37	0	0
2022	8	15	6	26	3	25	0	0	0	0	0	0	0	21.35	0	0
2022	8	15	6	36	3	26	0	0	0	0	0	0	0	21.33	0	0
2022	8	15	6	46	3	26	0	0	0	0	0	0	0	21.31	0	0
2022	8	15	6	56	3	25	0	0	0	0	0	0	0	21.29	0	0
2022	8	15	7	6	3	25	0	0	0	0	0	0	0	21.26	0	0
2022	8	15	7	16	3	26	0	0	0	0	0	0	0	21.24	0	0
2022	8	15	7	26	3	25	0	0	0	0	0	0	0	21.23	0	0
2022	8	15	7	36	3	25	0	0	0	0	0	0	0	21.22	0	0
2022	8	15	7	46	3	26	0	0	0	0	0	0	0	21.21	0	0
2022	8	15	7	56	3	26	0	0	0	0	0	0	0	21.2	0	0

Mazourka (0354)

Year	Month	Day	Hour	Minute	Second	Noise3	IceDetection	Heading	Pitch	Roll	StdDevHeading	StdDevPitch	StdDevRoll	Temperature	Pressure	StdDevPressure
2022	8	15	8	6	3	26	0	0	0	0	0	0	0	21.19	0	0
2022	8	15	8	16	3	25	0	0	0	0	0	0	0	21.19	0	0
2022	8	15	8	36	7	26	0	0	0	0	0	0	0	21.18	0	0
2022	8	15	8	46	7	26	0	0	0	0	0	0	0	21.18	0	0
2022	8	15	8	56	7	26	0	0	0	0	0	0	0	21.19	0	0
2022	8	15	9	6	7	26	0	0	0	0	0	0	0	21.19	0	0
2022	8	15	9	16	7	26	0	0	0	0	0	0	0	21.2	0	0
2022	8	15	9	26	7	26	0	0	0	0	0	0	0	21.21	0	0
2022	8	15	9	36	7	26	0	0	0	0	0	0	0	21.22	0	0
2022	8	15	9	46	7	26	0	0	0	0	0	0	0	21.23	0	0
2022	8	15	9	56	7	25	0	0	0	0	0	0	0	21.24	0	0
2022	8	15	10	6	7	26	0	0	0	0	0	0	0	21.25	0	0
2022	8	15	10	16	7	26	0	0	0	0	0	0	0	21.27	0	0
2022	8	15	10	26	7	26	0	0	0	0	0	0	0	21.28	0	0
2022	8	15	10	36	7	26	0	0	0	0	0	0	0	21.31	0	0
2022	8	15	10	46	7	26	0	0	0	0	0	0	0	21.32	0	0
2022	8	15	10	56	7	25	0	0	0	0	0	0	0	21.34	0	0
2022	8	15	11	6	7	25	0	0	0	0	0	0	0	21.36	0	0
2022	8	15	11	16	7	25	0	0	0	0	0	0	0	21.37	0	0
2022	8	15	11	26	7	25	0	0	0	0	0	0	0	21.4	0	0
2022	8	15	11	36	7	25	0	0	0	0	0	0	0	21.42	0	0
2022	8	15	11	46	7	26	0	0	0	0	0	0	0	21.45	0	0
2022	8	15	11	56	7	25	0	0	0	0	0	0	0	21.47	0	0
2022	8	15	12	6	7	26	0	0	0	0	0	0	0	21.49	0	0
2022	8	15	12	16	7	26	0	0	0	0	0	0	0	21.52	0	0
2022	8	15	12	26	7	25	0	0	0	0	0	0	0	21.53	0	0
2022	8	15	12	36	7	26	0	0	0	0	0	0	0	21.56	0	0
2022	8	15	12	46	7	26	0	0	0	0	0	0	0	21.58	0	0
2022	8	15	12	56	7	26	0	0	0	0	0	0	0	21.6	0	0
2022	8	15	13	6	7	25	0	0	0	0	0	0	0	21.63	0	0
2022	8	15	13	16	7	25	0	0	0	0	0	0	0	21.65	0	0
2022	8	15	13	26	7	26	0	0	0	0	0	0	0	21.67	0	0
2022	8	15	13	36	7	26	0	0	0	0	0	0	0	21.7	0	0
2022	8	15	13	46	7	26	0	0	0	0	0	0	0	21.72	0	0
2022	8	15	13	56	7	26	0	0	0	0	0	0	0	21.74	0	0
2022	8	15	14	6	7	25	0	0	0	0	0	0	0	21.77	0	0
2022	8	15	14	16	7	26	0	0	0	0	0	0	0	21.79	0	0
2022	8	15	14	26	7	25	0	0	0	0	0	0	0	21.81	0	0
2022	8	15	14	36	7	25	0	0	0	0	0	0	0	21.84	0	0
2022	8	15	14	46	7	27	0	0	0	0	0	0	0	21.87	0	0
2022	8	15	14	56	7	26	0	0	0	0	0	0	0	21.89	0	0
2022	8	15	15	6	7	25	0	0	0	0	0	0	0	21.92	0	0
2022	8	15	15	16	7	25	0	0	0	0	0	0	0	21.94	0	0
2022	8	15	15	26	7	25	0	0	0	0	0	0	0	21.96	0	0
2022	8	15	15	36	7	27	0	0	0	0	0	0	0	21.99	0	0
2022	8	15	15	46	7	25	0	0	0	0	0	0	0	22.01	0	0
2022	8	15	15	56	7	25	0	0	0	0	0	0	0	22.03	0	0
2022	8	15	16	6	7	25	0	0	0	0	0	0	0	22.06	0	0

Mazourka (0354)

Year	Month	Day	Hour	Minute	Second	Noise3	IceDetection	Heading	Pitch	Roll	StdDevHeading	StdDevPitch	StdDevRoll	Temperature	Pressure	StdDevPressure
2022	8	15	16	16	7	25	0	0	0	0	0	0	0	22.08	0	0
2022	8	15	16	26	7	25	0	0	0	0	0	0	0	22.1	0	0
2022	8	15	16	36	7	25	0	0	0	0	0	0	0	22.13	0	0
2022	8	15	16	46	7	25	0	0	0	0	0	0	0	22.14	0	0
2022	8	15	16	56	7	25	0	0	0	0	0	0	0	22.16	0	0
2022	8	15	17	6	7	25	0	0	0	0	0	0	0	22.18	0	0
2022	8	15	17	16	7	26	0	0	0	0	0	0	0	22.21	0	0
2022	8	15	17	26	7	25	0	0	0	0	0	0	0	22.22	0	0
2022	8	15	17	36	7	25	0	0	0	0	0	0	0	22.24	0	0
2022	8	15	17	46	7	26	0	0	0	0	0	0	0	22.26	0	0
2022	8	15	17	56	7	26	0	0	0	0	0	0	0	22.28	0	0
2022	8	15	18	6	7	26	0	0	0	0	0	0	0	22.29	0	0
2022	8	15	18	16	7	26	0	0	0	0	0	0	0	22.31	0	0
2022	8	15	18	26	7	26	0	0	0	0	0	0	0	22.33	0	0
2022	8	15	18	36	7	25	0	0	0	0	0	0	0	22.35	0	0
2022	8	15	18	46	7	26	0	0	0	0	0	0	0	22.36	0	0
2022	8	15	18	56	7	25	0	0	0	0	0	0	0	22.38	0	0
2022	8	15	19	6	7	26	0	0	0	0	0	0	0	22.39	0	0
2022	8	15	19	16	7	26	0	0	0	0	0	0	0	22.41	0	0
2022	8	15	19	26	7	26	0	0	0	0	0	0	0	22.42	0	0
2022	8	15	19	36	7	25	0	0	0	0	0	0	0	22.44	0	0
2022	8	15	19	46	7	26	0	0	0	0	0	0	0	22.45	0	0
2022	8	15	19	56	7	26	0	0	0	0	0	0	0	22.45	0	0
2022	8	15	20	6	7	25	0	0	0	0	0	0	0	22.46	0	0
2022	8	15	20	16	7	26	0	0	0	0	0	0	0	22.46	0	0
2022	8	15	20	26	7	25	0	0	0	0	0	0	0	22.47	0	0
2022	8	15	20	36	7	25	0	0	0	0	0	0	0	22.47	0	0
2022	8	15	20	46	7	25	0	0	0	0	0	0	0	22.47	0	0
2022	8	15	20	56	7	25	0	0	0	0	0	0	0	22.48	0	0
2022	8	15	21	6	7	25	0	0	0	0	0	0	0	22.47	0	0
2022	8	15	21	16	7	26	0	0	0	0	0	0	0	22.47	0	0
2022	8	15	21	26	7	26	0	0	0	0	0	0	0	22.47	0	0
2022	8	15	21	36	7	26	0	0	0	0	0	0	0	22.46	0	0
2022	8	15	21	46	7	25	0	0	0	0	0	0	0	22.45	0	0
2022	8	15	21	56	7	26	0	0	0	0	0	0	0	22.43	0	0
2022	8	15	22	6	7	25	0	0	0	0	0	0	0	22.41	0	0
2022	8	15	22	16	7	26	0	0	0	0	0	0	0	22.41	0	0
2022	8	15	22	26	7	26	0	0	0	0	0	0	0	22.38	0	0
2022	8	15	22	36	7	25	0	0	0	0	0	0	0	22.37	0	0
2022	8	15	22	46	7	25	0	0	0	0	0	0	0	22.34	0	0
2022	8	15	22	56	7	26	0	0	0	0	0	0	0	22.32	0	0
2022	8	15	23	6	7	25	0	0	0	0	0	0	0	22.3	0	0
2022	8	15	23	16	7	25	0	0	0	0	0	0	0	22.27	0	0
2022	8	15	23	26	7	25	0	0	0	0	0	0	0	22.25	0	0
2022	8	15	23	36	7	25	0	0	0	0	0	0	0	22.22	0	0
2022	8	15	23	46	7	26	0	0	0	0	0	0	0	22.2	0	0
2022	8	15	23	56	7	26	0	0	0	0	0	0	0	22.18	0	0
2022	8	16	0	6	7	25	0	0	0	0	0	0	0	22.15	0	0

Mazourka (0354)

Year	Month	Day	Hour	Minute	Second	Noise3	IceDetection	Heading	Pitch	Roll	StdDevHeading	StdDevPitch	StdDevRoll	Temperature	Pressure	StdDevPressure
2022	8	16	0	16	7	26	0	0	0	0	0	0	0	22.13	0	0
2022	8	16	0	26	7	26	0	0	0	0	0	0	0	22.1	0	0
2022	8	16	0	36	7	26	0	0	0	0	0	0	0	22.08	0	0
2022	8	16	0	46	7	25	0	0	0	0	0	0	0	22.06	0	0
2022	8	16	0	56	7	26	0	0	0	0	0	0	0	22.04	0	0
2022	8	16	1	6	7	25	0	0	0	0	0	0	0	22.01	0	0
2022	8	16	1	16	7	25	0	0	0	0	0	0	0	22	0	0
2022	8	16	1	26	7	25	0	0	0	0	0	0	0	21.97	0	0
2022	8	16	1	36	7	25	0	0	0	0	0	0	0	21.95	0	0
2022	8	16	1	46	7	25	0	0	0	0	0	0	0	21.93	0	0
2022	8	16	1	56	7	25	0	0	0	0	0	0	0	21.9	0	0
2022	8	16	2	6	7	26	0	0	0	0	0	0	0	21.89	0	0
2022	8	16	2	16	7	25	0	0	0	0	0	0	0	21.86	0	0
2022	8	16	2	26	7	25	0	0	0	0	0	0	0	21.84	0	0
2022	8	16	2	36	7	26	0	0	0	0	0	0	0	21.83	0	0
2022	8	16	2	46	7	26	0	0	0	0	0	0	0	21.8	0	0
2022	8	16	2	56	7	26	0	0	0	0	0	0	0	21.79	0	0
2022	8	16	3	6	7	26	0	0	0	0	0	0	0	21.76	0	0
2022	8	16	3	16	7	26	0	0	0	0	0	0	0	21.75	0	0
2022	8	16	3	26	7	26	0	0	0	0	0	0	0	21.72	0	0
2022	8	16	3	36	7	26	0	0	0	0	0	0	0	21.71	0	0
2022	8	16	3	46	7	25	0	0	0	0	0	0	0	21.69	0	0
2022	8	16	3	56	7	26	0	0	0	0	0	0	0	21.67	0	0
2022	8	16	4	6	7	26	0	0	0	0	0	0	0	21.65	0	0
2022	8	16	4	16	7	26	0	0	0	0	0	0	0	21.64	0	0
2022	8	16	4	26	7	26	0	0	0	0	0	0	0	21.62	0	0
2022	8	16	4	36	7	25	0	0	0	0	0	0	0	21.6	0	0
2022	8	16	4	46	7	26	0	0	0	0	0	0	0	21.58	0	0
2022	8	16	4	56	7	26	0	0	0	0	0	0	0	21.56	0	0
2022	8	16	5	6	7	26	0	0	0	0	0	0	0	21.54	0	0
2022	8	16	5	16	7	26	0	0	0	0	0	0	0	21.52	0	0
2022	8	16	5	26	7	25	0	0	0	0	0	0	0	21.5	0	0
2022	8	16	5	36	7	26	0	0	0	0	0	0	0	21.48	0	0
2022	8	16	5	46	7	26	0	0	0	0	0	0	0	21.46	0	0
2022	8	16	5	56	7	25	0	0	0	0	0	0	0	21.44	0	0
2022	8	16	6	6	7	26	0	0	0	0	0	0	0	21.42	0	0
2022	8	16	6	16	7	26	0	0	0	0	0	0	0	21.4	0	0
2022	8	16	6	26	7	25	0	0	0	0	0	0	0	21.38	0	0
2022	8	16	6	36	7	25	0	0	0	0	0	0	0	21.36	0	0
2022	8	16	6	46	7	26	0	0	0	0	0	0	0	21.34	0	0
2022	8	16	6	56	7	26	0	0	0	0	0	0	0	21.33	0	0
2022	8	16	7	6	7	26	0	0	0	0	0	0	0	21.31	0	0
2022	8	16	7	16	7	26	0	0	0	0	0	0	0	21.29	0	0
2022	8	16	7	26	7	26	0	0	0	0	0	0	0	21.28	0	0
2022	8	16	7	36	7	26	0	0	0	0	0	0	0	21.26	0	0
2022	8	16	7	46	7	26	0	0	0	0	0	0	0	21.25	0	0
2022	8	16	7	56	7	26	0	0	0	0	0	0	0	21.24	0	0
2022	8	16	8	6	7	26	0	0	0	0	0	0	0	21.23	0	0

Mazourka (0354)

Year	Month	Day	Hour	Minute	Second	Noise3	IceDetection	Heading	Pitch	Roll	StdDevHeading	StdDevPitch	StdDevRoll	Temperature	Pressure	StdDevPressure
2022	8	16	8	16	7	25	0	0	0	0	0	0	0	21.23	0	0
2022	8	16	8	26	7	25	0	0	0	0	0	0	0	21.23	0	0
2022	8	16	8	36	7	25	0	0	0	0	0	0	0	21.22	0	0
2022	8	16	8	46	7	25	0	0	0	0	0	0	0	21.23	0	0
2022	8	16	8	56	7	26	0	0	0	0	0	0	0	21.23	0	0
2022	8	16	9	6	7	25	0	0	0	0	0	0	0	21.24	0	0
2022	8	16	9	16	7	25	0	0	0	0	0	0	0	21.25	0	0
2022	8	16	9	26	7	26	0	0	0	0	0	0	0	21.24	0	0
2022	8	16	9	36	7	25	0	0	0	0	0	0	0	21.24	0	0
2022	8	16	9	46	7	26	0	0	0	0	0	0	0	21.28	0	0
2022	8	16	9	56	7	25	0	0	0	0	0	0	0	21.28	0	0
2022	8	16	10	6	7	25	0	0	0	0	0	0	0	21.29	0	0
2022	8	16	10	16	7	25	0	0	0	0	0	0	0	21.3	0	0
2022	8	16	10	26	7	26	0	0	0	0	0	0	0	21.3	0	0
2022	8	16	10	36	7	25	0	0	0	0	0	0	0	21.3	0	0
2022	8	16	10	46	7	25	0	0	0	0	0	0	0	21.3	0	0
2022	8	16	10	56	7	26	0	0	0	0	0	0	0	21.31	0	0
2022	8	16	11	6	7	26	0	0	0	0	0	0	0	21.35	0	0
2022	8	16	11	16	7	26	0	0	0	0	0	0	0	21.34	0	0
2022	8	16	11	26	7	25	0	0	0	0	0	0	0	21.34	0	0
2022	8	16	11	36	7	26	0	0	0	0	0	0	0	21.35	0	0
2022	8	16	11	46	7	26	0	0	0	0	0	0	0	21.36	0	0
2022	8	16	11	56	7	25	0	0	0	0	0	0	0	21.36	0	0
2022	8	16	12	6	7	26	0	0	0	0	0	0	0	21.38	0	0
2022	8	16	12	16	7	25	0	0	0	0	0	0	0	21.39	0	0
2022	8	16	12	26	7	26	0	0	0	0	0	0	0	21.4	0	0
2022	8	16	12	36	7	26	0	0	0	0	0	0	0	21.41	0	0
2022	8	16	12	46	7	26	0	0	0	0	0	0	0	21.41	0	0
2022	8	16	12	56	7	26	0	0	0	0	0	0	0	21.48	0	0
2022	8	16	13	6	7	26	0	0	0	0	0	0	0	21.54	0	0
2022	8	16	13	16	7	26	0	0	0	0	0	0	0	21.6	0	0
2022	8	16	13	26	7	26	0	0	0	0	0	0	0	21.63	0	0
2022	8	16	13	36	7	26	0	0	0	0	0	0	0	21.66	0	0
2022	8	16	13	46	7	26	0	0	0	0	0	0	0	21.68	0	0
2022	8	16	13	56	7	26	0	0	0	0	0	0	0	21.68	0	0
2022	8	16	14	6	7	25	0	0	0	0	0	0	0	21.7	0	0
2022	8	16	14	16	7	26	0	0	0	0	0	0	0	21.74	0	0
2022	8	16	14	26	7	26	0	0	0	0	0	0	0	21.76	0	0
2022	8	16	14	36	7	25	0	0	0	0	0	0	0	21.78	0	0
2022	8	16	14	46	7	27	0	0	0	0	0	0	0	21.8	0	0
2022	8	16	14	56	7	26	0	0	0	0	0	0	0	21.82	0	0
2022	8	16	15	6	7	26	0	0	0	0	0	0	0	21.83	0	0
2022	8	16	15	16	7	26	0	0	0	0	0	0	0	21.85	0	0
2022	8	16	15	26	7	25	0	0	0	0	0	0	0	21.86	0	0
2022	8	16	15	36	7	26	0	0	0	0	0	0	0	21.88	0	0
2022	8	16	15	46	7	26	0	0	0	0	0	0	0	21.9	0	0
2022	8	16	15	56	7	26	0	0	0	0	0	0	0	21.92	0	0
2022	8	16	16	6	7	26	0	0	0	0	0	0	0	21.95	0	0

Mazourka (0354)

Year	Month	Day	Hour	Minute	Second	Noise3	IceDetection	Heading	Pitch	Roll	StdDevHeading	StdDevPitch	StdDevRoll	Temperature	Pressure	StdDevPressure
2022	8	16	16	16	7	25	0	0	0	0	0	0	0	21.95	0	0
2022	8	16	16	26	7	25	0	0	0	0	0	0	0	21.96	0	0
2022	8	16	16	36	7	26	0	0	0	0	0	0	0	21.97	0	0
2022	8	16	16	46	7	26	0	0	0	0	0	0	0	21.97	0	0
2022	8	16	16	56	7	26	0	0	0	0	0	0	0	21.98	0	0
2022	8	16	17	6	7	26	0	0	0	0	0	0	0	21.98	0	0
2022	8	16	17	16	7	26	0	0	0	0	0	0	0	21.99	0	0
2022	8	16	17	26	7	26	0	0	0	0	0	0	0	22	0	0
2022	8	16	17	36	7	26	0	0	0	0	0	0	0	22.01	0	0
2022	8	16	17	46	7	26	0	0	0	0	0	0	0	22.03	0	0
2022	8	16	17	56	7	25	0	0	0	0	0	0	0	22.05	0	0
2022	8	16	18	6	7	26	0	0	0	0	0	0	0	22.07	0	0
2022	8	16	18	16	7	26	0	0	0	0	0	0	0	22.08	0	0
2022	8	16	18	26	7	26	0	0	0	0	0	0	0	22.1	0	0
2022	8	16	18	36	7	26	0	0	0	0	0	0	0	22.11	0	0
2022	8	16	18	46	7	26	0	0	0	0	0	0	0	22.13	0	0
2022	8	16	18	56	7	25	0	0	0	0	0	0	0	22.14	0	0
2022	8	16	19	6	7	26	0	0	0	0	0	0	0	22.16	0	0
2022	8	16	19	16	7	26	0	0	0	0	0	0	0	22.19	0	0
2022	8	16	19	26	7	25	0	0	0	0	0	0	0	22.2	0	0
2022	8	16	19	36	7	26	0	0	0	0	0	0	0	22.22	0	0
2022	8	16	19	46	7	26	0	0	0	0	0	0	0	22.24	0	0
2022	8	16	19	56	7	25	0	0	0	0	0	0	0	22.26	0	0
2022	8	16	20	6	7	25	0	0	0	0	0	0	0	22.27	0	0
2022	8	16	20	16	7	26	0	0	0	0	0	0	0	22.29	0	0
2022	8	16	20	26	7	26	0	0	0	0	0	0	0	22.3	0	0
2022	8	16	20	36	7	25	0	0	0	0	0	0	0	22.31	0	0
2022	8	16	20	46	7	25	0	0	0	0	0	0	0	22.32	0	0
2022	8	16	20	56	7	26	0	0	0	0	0	0	0	22.33	0	0
2022	8	16	21	6	7	26	0	0	0	0	0	0	0	22.34	0	0
2022	8	16	21	16	7	25	0	0	0	0	0	0	0	22.35	0	0
2022	8	16	21	26	7	26	0	0	0	0	0	0	0	22.35	0	0
2022	8	16	21	36	7	25	0	0	0	0	0	0	0	22.35	0	0
2022	8	16	21	46	7	26	0	0	0	0	0	0	0	22.35	0	0
2022	8	16	21	56	7	26	0	0	0	0	0	0	0	22.35	0	0
2022	8	16	22	6	7	25	0	0	0	0	0	0	0	22.34	0	0
2022	8	16	22	16	7	25	0	0	0	0	0	0	0	22.33	0	0
2022	8	16	22	26	7	25	0	0	0	0	0	0	0	22.32	0	0
2022	8	16	22	36	7	26	0	0	0	0	0	0	0	22.31	0	0
2022	8	16	22	46	7	25	0	0	0	0	0	0	0	22.3	0	0
2022	8	16	22	56	7	26	0	0	0	0	0	0	0	22.29	0	0
2022	8	16	23	6	7	26	0	0	0	0	0	0	0	22.27	0	0
2022	8	16	23	16	7	25	0	0	0	0	0	0	0	22.26	0	0
2022	8	16	23	26	7	25	0	0	0	0	0	0	0	22.24	0	0
2022	8	16	23	36	7	26	0	0	0	0	0	0	0	22.23	0	0
2022	8	16	23	46	7	26	0	0	0	0	0	0	0	22.21	0	0
2022	8	16	23	56	7	26	0	0	0	0	0	0	0	22.19	0	0
2022	8	17	0	6	7	26	0	0	0	0	0	0	0	22.17	0	0

Mazourka (0354)

Year	Month	Day	Hour	Minute	Second	Noise3	IceDetection	Heading	Pitch	Roll	StdDevHeading	StdDevPitch	StdDevRoll	Temperature	Pressure	StdDevPressure
2022	8	17	0	16	7	24	0	0	0	0	0	0	0	22.16	0	0
2022	8	17	0	26	7	26	0	0	0	0	0	0	0	22.14	0	0
2022	8	17	0	36	7	25	0	0	0	0	0	0	0	22.12	0	0
2022	8	17	0	46	7	25	0	0	0	0	0	0	0	22.1	0	0
2022	8	17	0	56	7	26	0	0	0	0	0	0	0	22.09	0	0
2022	8	17	1	6	7	25	0	0	0	0	0	0	0	22.07	0	0
2022	8	17	1	16	7	26	0	0	0	0	0	0	0	22.05	0	0
2022	8	17	1	26	7	26	0	0	0	0	0	0	0	22.04	0	0
2022	8	17	1	36	7	26	0	0	0	0	0	0	0	22.02	0	0
2022	8	17	1	46	7	26	0	0	0	0	0	0	0	22.01	0	0
2022	8	17	1	56	7	26	0	0	0	0	0	0	0	21.99	0	0
2022	8	17	2	6	7	26	0	0	0	0	0	0	0	21.98	0	0
2022	8	17	2	16	7	26	0	0	0	0	0	0	0	21.96	0	0
2022	8	17	2	26	7	26	0	0	0	0	0	0	0	21.95	0	0
2022	8	17	2	36	7	26	0	0	0	0	0	0	0	21.94	0	0
2022	8	17	2	46	7	26	0	0	0	0	0	0	0	21.92	0	0
2022	8	17	2	56	7	26	0	0	0	0	0	0	0	21.91	0	0
2022	8	17	3	6	7	25	0	0	0	0	0	0	0	21.9	0	0
2022	8	17	3	16	7	26	0	0	0	0	0	0	0	21.89	0	0
2022	8	17	3	26	7	26	0	0	0	0	0	0	0	21.88	0	0
2022	8	17	3	36	7	25	0	0	0	0	0	0	0	21.87	0	0
2022	8	17	3	46	7	25	0	0	0	0	0	0	0	21.85	0	0
2022	8	17	3	56	7	26	0	0	0	0	0	0	0	21.85	0	0
2022	8	17	4	6	7	25	0	0	0	0	0	0	0	21.83	0	0
2022	8	17	4	16	7	25	0	0	0	0	0	0	0	21.82	0	0
2022	8	17	4	26	7	26	0	0	0	0	0	0	0	21.81	0	0
2022	8	17	4	36	7	26	0	0	0	0	0	0	0	21.8	0	0
2022	8	17	4	46	7	26	0	0	0	0	0	0	0	21.79	0	0
2022	8	17	4	56	7	26	0	0	0	0	0	0	0	21.77	0	0
2022	8	17	5	6	7	26	0	0	0	0	0	0	0	21.77	0	0
2022	8	17	5	16	7	25	0	0	0	0	0	0	0	21.75	0	0
2022	8	17	5	26	7	26	0	0	0	0	0	0	0	21.74	0	0
2022	8	17	5	36	7	26	0	0	0	0	0	0	0	21.73	0	0
2022	8	17	5	46	7	26	0	0	0	0	0	0	0	21.72	0	0
2022	8	17	5	56	7	26	0	0	0	0	0	0	0	21.7	0	0
2022	8	17	6	6	7	26	0	0	0	0	0	0	0	21.7	0	0
2022	8	17	6	16	7	26	0	0	0	0	0	0	0	21.69	0	0
2022	8	17	6	26	7	25	0	0	0	0	0	0	0	21.68	0	0
2022	8	17	6	36	7	26	0	0	0	0	0	0	0	21.67	0	0
2022	8	17	6	46	7	25	0	0	0	0	0	0	0	21.66	0	0
2022	8	17	6	56	7	25	0	0	0	0	0	0	0	21.65	0	0
2022	8	17	7	6	7	26	0	0	0	0	0	0	0	21.64	0	0
2022	8	17	7	16	7	25	0	0	0	0	0	0	0	21.64	0	0
2022	8	17	7	26	7	25	0	0	0	0	0	0	0	21.63	0	0
2022	8	17	7	36	7	26	0	0	0	0	0	0	0	21.63	0	0
2022	8	17	7	46	7	25	0	0	0	0	0	0	0	21.64	0	0
2022	8	17	7	56	7	25	0	0	0	0	0	0	0	21.64	0	0
2022	8	17	8	6	7	25	0	0	0	0	0	0	0	21.64	0	0

Mazourka (0354)

Year	Month	Day	Hour	Minute	Second	Noise3	IceDetection	Heading	Pitch	Roll	StdDevHeading	StdDevPitch	StdDevRoll	Temperature	Pressure	StdDevPressure
2022	8	17	8	16	7	26	0	0	0	0	0	0	0	21.64	0	0
2022	8	17	8	26	7	25	0	0	0	0	0	0	0	21.63	0	0
2022	8	17	8	36	7	26	0	0	0	0	0	0	0	21.63	0	0
2022	8	17	8	46	7	26	0	0	0	0	0	0	0	21.63	0	0
2022	8	17	8	56	7	25	0	0	0	0	0	0	0	21.63	0	0
2022	8	17	9	6	7	25	0	0	0	0	0	0	0	21.63	0	0
2022	8	17	9	16	7	26	0	0	0	0	0	0	0	21.64	0	0
2022	8	17	9	26	7	26	0	0	0	0	0	0	0	21.64	0	0
2022	8	17	9	36	7	26	0	0	0	0	0	0	0	21.66	0	0
2022	8	17	9	46	7	26	0	0	0	0	0	0	0	21.72	0	0
2022	8	17	9	56	7	26	0	0	0	0	0	0	0	21.73	0	0
2022	8	17	10	6	7	26	0	0	0	0	0	0	0	21.75	0	0
2022	8	17	10	16	7	26	0	0	0	0	0	0	0	21.73	0	0
2022	8	17	10	26	7	26	0	0	0	0	0	0	0	21.74	0	0
2022	8	17	10	36	7	26	0	0	0	0	0	0	0	21.79	0	0
2022	8	17	10	46	7	26	0	0	0	0	0	0	0	21.83	0	0
2022	8	17	10	56	7	25	0	0	0	0	0	0	0	21.85	0	0
2022	8	17	11	6	7	25	0	0	0	0	0	0	0	21.88	0	0
2022	8	17	11	16	7	25	0	0	0	0	0	0	0	21.89	0	0
2022	8	17	11	26	7	26	0	0	0	0	0	0	0	21.92	0	0
2022	8	17	11	36	7	25	0	0	0	0	0	0	0	21.94	0	0
2022	8	17	11	46	7	26	0	0	0	0	0	0	0	21.96	0	0
2022	8	17	11	56	7	25	0	0	0	0	0	0	0	21.98	0	0
2022	8	17	12	6	7	25	0	0	0	0	0	0	0	22.01	0	0
2022	8	17	12	16	7	25	0	0	0	0	0	0	0	22.03	0	0
2022	8	17	12	26	7	25	0	0	0	0	0	0	0	22.05	0	0
2022	8	17	12	36	7	25	0	0	0	0	0	0	0	22.07	0	0
2022	8	17	12	46	7	25	0	0	0	0	0	0	0	22.1	0	0
2022	8	17	12	56	7	25	0	0	0	0	0	0	0	22.11	0	0
2022	8	17	13	6	7	26	0	0	0	0	0	0	0	22.14	0	0
2022	8	17	13	16	7	26	0	0	0	0	0	0	0	22.17	0	0
2022	8	17	13	26	7	26	0	0	0	0	0	0	0	22.18	0	0
2022	8	17	13	36	7	25	0	0	0	0	0	0	0	22.21	0	0
2022	8	17	13	46	7	25	0	0	0	0	0	0	0	22.23	0	0
2022	8	17	13	56	7	26	0	0	0	0	0	0	0	22.26	0	0
2022	8	17	14	6	7	26	0	0	0	0	0	0	0	22.27	0	0
2022	8	17	14	16	7	26	0	0	0	0	0	0	0	22.31	0	0
2022	8	17	14	26	7	25	0	0	0	0	0	0	0	22.33	0	0
2022	8	17	14	36	7	26	0	0	0	0	0	0	0	22.35	0	0
2022	8	17	14	46	7	25	0	0	0	0	0	0	0	22.37	0	0
2022	8	17	14	56	7	25	0	0	0	0	0	0	0	22.42	0	0
2022	8	17	15	6	7	26	0	0	0	0	0	0	0	22.41	0	0
2022	8	17	15	16	7	25	0	0	0	0	0	0	0	22.39	0	0
2022	8	17	15	26	7	26	0	0	0	0	0	0	0	22.4	0	0
2022	8	17	15	36	7	26	0	0	0	0	0	0	0	22.43	0	0
2022	8	17	15	46	7	25	0	0	0	0	0	0	0	22.46	0	0
2022	8	17	15	56	7	26	0	0	0	0	0	0	0	22.51	0	0
2022	8	17	16	6	7	25	0	0	0	0	0	0	0	22.55	0	0

Mazourka (0354)

Year	Month	Day	Hour	Minute	Second	Noise3	IceDetection	Heading	Pitch	Roll	StdDevHeading	StdDevPitch	StdDevRoll	Temperature	Pressure	StdDevPressure
2022	8	17	16	16	7	25	0	0	0	0	0	0	0	22.55	0	0
2022	8	17	16	26	7	25	0	0	0	0	0	0	0	22.53	0	0
2022	8	17	16	36	7	26	0	0	0	0	0	0	0	22.54	0	0
2022	8	17	16	46	7	25	0	0	0	0	0	0	0	22.55	0	0
2022	8	17	16	56	7	25	0	0	0	0	0	0	0	22.57	0	0
2022	8	17	17	6	7	24	0	0	0	0	0	0	0	22.58	0	0
2022	8	17	17	16	7	25	0	0	0	0	0	0	0	22.6	0	0
2022	8	17	17	26	7	25	0	0	0	0	0	0	0	22.62	0	0
2022	8	17	17	36	7	25	0	0	0	0	0	0	0	22.63	0	0
2022	8	17	17	46	7	26	0	0	0	0	0	0	0	22.65	0	0
2022	8	17	17	56	7	26	0	0	0	0	0	0	0	22.67	0	0
2022	8	17	18	6	7	25	0	0	0	0	0	0	0	22.68	0	0
2022	8	17	18	16	7	25	0	0	0	0	0	0	0	22.7	0	0
2022	8	17	18	26	7	25	0	0	0	0	0	0	0	22.72	0	0
2022	8	17	18	36	7	25	0	0	0	0	0	0	0	22.74	0	0
2022	8	17	18	46	7	25	0	0	0	0	0	0	0	22.75	0	0
2022	8	17	18	56	7	26	0	0	0	0	0	0	0	22.76	0	0
2022	8	17	19	6	7	26	0	0	0	0	0	0	0	22.78	0	0
2022	8	17	19	16	7	26	0	0	0	0	0	0	0	22.79	0	0
2022	8	17	19	26	7	26	0	0	0	0	0	0	0	22.8	0	0
2022	8	17	19	36	7	26	0	0	0	0	0	0	0	22.8	0	0
2022	8	17	19	46	7	26	0	0	0	0	0	0	0	22.81	0	0
2022	8	17	19	56	7	25	0	0	0	0	0	0	0	22.82	0	0
2022	8	17	20	6	7	25	0	0	0	0	0	0	0	22.82	0	0
2022	8	17	20	16	7	25	0	0	0	0	0	0	0	22.82	0	0
2022	8	17	20	26	7	25	0	0	0	0	0	0	0	22.82	0	0
2022	8	17	20	36	7	26	0	0	0	0	0	0	0	22.82	0	0
2022	8	17	20	46	7	26	0	0	0	0	0	0	0	22.82	0	0
2022	8	17	20	56	7	25	0	0	0	0	0	0	0	22.81	0	0
2022	8	17	21	6	7	25	0	0	0	0	0	0	0	22.8	0	0
2022	8	17	21	16	7	26	0	0	0	0	0	0	0	22.8	0	0
2022	8	17	21	26	7	26	0	0	0	0	0	0	0	22.79	0	0
2022	8	17	21	36	7	26	0	0	0	0	0	0	0	22.78	0	0
2022	8	17	21	46	7	26	0	0	0	0	0	0	0	22.76	0	0
2022	8	17	21	56	7	26	0	0	0	0	0	0	0	22.75	0	0
2022	8	17	22	6	7	25	0	0	0	0	0	0	0	22.73	0	0
2022	8	17	22	16	7	26	0	0	0	0	0	0	0	22.72	0	0
2022	8	17	22	26	7	24	0	0	0	0	0	0	0	22.7	0	0
2022	8	17	22	36	7	25	0	0	0	0	0	0	0	22.68	0	0
2022	8	17	22	46	7	25	0	0	0	0	0	0	0	22.66	0	0
2022	8	17	22	56	7	26	0	0	0	0	0	0	0	22.64	0	0
2022	8	17	23	6	7	26	0	0	0	0	0	0	0	22.61	0	0
2022	8	17	23	16	7	26	0	0	0	0	0	0	0	22.6	0	0
2022	8	17	23	26	7	25	0	0	0	0	0	0	0	22.57	0	0
2022	8	17	23	36	7	25	0	0	0	0	0	0	0	22.55	0	0
2022	8	17	23	46	7	25	0	0	0	0	0	0	0	22.53	0	0
2022	8	17	23	56	7	25	0	0	0	0	0	0	0	22.51	0	0
2022	8	18	0	6	7	25	0	0	0	0	0	0	0	22.49	0	0

Mazourka (0354)

Year	Month	Day	Hour	Minute	Second	Noise3	IceDetection	Heading	Pitch	Roll	StdDevHeading	StdDevPitch	StdDevRoll	Temperature	Pressure	StdDevPressure
2022	8	18	0	16	7	25	0	0	0	0	0	0	0	22.47	0	0
2022	8	18	0	26	7	25	0	0	0	0	0	0	0	22.45	0	0
2022	8	18	0	36	7	25	0	0	0	0	0	0	0	22.43	0	0
2022	8	18	0	46	7	25	0	0	0	0	0	0	0	22.41	0	0
2022	8	18	0	56	7	25	0	0	0	0	0	0	0	22.39	0	0
2022	8	18	1	6	7	25	0	0	0	0	0	0	0	22.37	0	0
2022	8	18	1	16	7	26	0	0	0	0	0	0	0	22.36	0	0
2022	8	18	1	26	7	25	0	0	0	0	0	0	0	22.34	0	0
2022	8	18	1	36	7	26	0	0	0	0	0	0	0	22.32	0	0
2022	8	18	1	46	7	26	0	0	0	0	0	0	0	22.29	0	0
2022	8	18	1	56	7	25	0	0	0	0	0	0	0	22.27	0	0
2022	8	18	2	6	7	26	0	0	0	0	0	0	0	22.25	0	0
2022	8	18	2	16	7	26	0	0	0	0	0	0	0	22.24	0	0
2022	8	18	2	26	7	26	0	0	0	0	0	0	0	22.22	0	0
2022	8	18	2	36	7	26	0	0	0	0	0	0	0	22.2	0	0
2022	8	18	2	46	7	26	0	0	0	0	0	0	0	22.19	0	0
2022	8	18	2	56	7	25	0	0	0	0	0	0	0	22.17	0	0
2022	8	18	3	6	7	25	0	0	0	0	0	0	0	22.16	0	0
2022	8	18	3	16	7	25	0	0	0	0	0	0	0	22.14	0	0
2022	8	18	3	26	7	26	0	0	0	0	0	0	0	22.12	0	0
2022	8	18	3	36	7	25	0	0	0	0	0	0	0	22.11	0	0
2022	8	18	3	46	7	25	0	0	0	0	0	0	0	22.1	0	0
2022	8	18	3	56	7	26	0	0	0	0	0	0	0	22.08	0	0
2022	8	18	4	6	7	25	0	0	0	0	0	0	0	22.07	0	0
2022	8	18	4	16	7	26	0	0	0	0	0	0	0	22.05	0	0
2022	8	18	4	26	7	25	0	0	0	0	0	0	0	22.04	0	0
2022	8	18	4	36	7	25	0	0	0	0	0	0	0	22.04	0	0
2022	8	18	4	46	7	25	0	0	0	0	0	0	0	22.02	0	0
2022	8	18	4	56	7	25	0	0	0	0	0	0	0	22.01	0	0
2022	8	18	5	6	7	26	0	0	0	0	0	0	0	22	0	0
2022	8	18	5	16	7	26	0	0	0	0	0	0	0	21.99	0	0
2022	8	18	5	26	7	26	0	0	0	0	0	0	0	21.98	0	0
2022	8	18	5	36	7	25	0	0	0	0	0	0	0	21.96	0	0
2022	8	18	5	46	7	26	0	0	0	0	0	0	0	21.96	0	0
2022	8	18	5	56	7	26	0	0	0	0	0	0	0	21.95	0	0
2022	8	18	6	6	7	25	0	0	0	0	0	0	0	21.94	0	0
2022	8	18	6	16	7	26	0	0	0	0	0	0	0	21.94	0	0
2022	8	18	6	26	7	26	0	0	0	0	0	0	0	21.93	0	0
2022	8	18	6	36	7	25	0	0	0	0	0	0	0	21.93	0	0
2022	8	18	6	46	7	25	0	0	0	0	0	0	0	21.92	0	0
2022	8	18	6	56	7	25	0	0	0	0	0	0	0	21.92	0	0
2022	8	18	7	6	7	26	0	0	0	0	0	0	0	21.91	0	0
2022	8	18	7	16	7	26	0	0	0	0	0	0	0	21.9	0	0
2022	8	18	7	26	7	26	0	0	0	0	0	0	0	21.9	0	0
2022	8	18	7	36	7	25	0	0	0	0	0	0	0	21.9	0	0
2022	8	18	7	46	7	26	0	0	0	0	0	0	0	21.9	0	0
2022	8	18	7	56	7	26	0	0	0	0	0	0	0	21.89	0	0
2022	8	18	8	6	7	26	0	0	0	0	0	0	0	21.9	0	0

Mazourka (0354)

Year	Month	Day	Hour	Minute	Second	Noise3	IceDetection	Heading	Pitch	Roll	StdDevHeading	StdDevPitch	StdDevRoll	Temperature	Pressure	StdDevPressure
2022	8	18	8	16	7	25	0	0	0	0	0	0	0	21.91	0	0
2022	8	18	8	26	7	25	0	0	0	0	0	0	0	21.92	0	0
2022	8	18	8	36	7	25	0	0	0	0	0	0	0	21.91	0	0
2022	8	18	8	46	7	25	0	0	0	0	0	0	0	21.92	0	0
2022	8	18	8	56	7	25	0	0	0	0	0	0	0	21.92	0	0
2022	8	18	9	6	7	26	0	0	0	0	0	0	0	21.93	0	0
2022	8	18	9	16	7	25	0	0	0	0	0	0	0	21.94	0	0
2022	8	18	9	26	7	25	0	0	0	0	0	0	0	21.94	0	0
2022	8	18	9	36	7	26	0	0	0	0	0	0	0	21.95	0	0
2022	8	18	9	46	7	25	0	0	0	0	0	0	0	21.96	0	0
2022	8	18	9	56	7	25	0	0	0	0	0	0	0	21.98	0	0
2022	8	18	10	6	7	26	0	0	0	0	0	0	0	21.94	0	0
2022	8	18	10	16	7	25	0	0	0	0	0	0	0	21.99	0	0
2022	8	18	10	26	7	26	0	0	0	0	0	0	0	22.02	0	0
2022	8	18	10	36	7	26	0	0	0	0	0	0	0	22.03	0	0
2022	8	18	10	46	7	26	0	0	0	0	0	0	0	22.05	0	0
2022	8	18	10	56	7	26	0	0	0	0	0	0	0	22.07	0	0
2022	8	18	11	6	7	25	0	0	0	0	0	0	0	22.1	0	0
2022	8	18	11	16	7	25	0	0	0	0	0	0	0	22.12	0	0
2022	8	18	11	26	7	25	0	0	0	0	0	0	0	22.14	0	0
2022	8	18	11	36	7	25	0	0	0	0	0	0	0	22.17	0	0
2022	8	18	11	46	7	26	0	0	0	0	0	0	0	22.19	0	0
2022	8	18	11	56	7	26	0	0	0	0	0	0	0	22.21	0	0
2022	8	18	12	6	7	26	0	0	0	0	0	0	0	22.17	0	0
2022	8	18	12	16	7	25	0	0	0	0	0	0	0	22.22	0	0
2022	8	18	12	26	7	26	0	0	0	0	0	0	0	22.28	0	0
2022	8	18	12	36	7	25	0	0	0	0	0	0	0	22.31	0	0
2022	8	18	12	46	7	26	0	0	0	0	0	0	0	22.33	0	0
2022	8	18	12	56	7	25	0	0	0	0	0	0	0	22.35	0	0
2022	8	18	13	6	7	25	0	0	0	0	0	0	0	22.38	0	0
2022	8	18	13	16	7	26	0	0	0	0	0	0	0	22.41	0	0
2022	8	18	13	26	7	25	0	0	0	0	0	0	0	22.43	0	0
2022	8	18	13	36	7	26	0	0	0	0	0	0	0	22.44	0	0
2022	8	18	13	46	7	26	0	0	0	0	0	0	0	22.42	0	0
2022	8	18	13	56	7	26	0	0	0	0	0	0	0	22.47	0	0
2022	8	18	14	6	7	25	0	0	0	0	0	0	0	22.51	0	0
2022	8	18	14	16	7	26	0	0	0	0	0	0	0	22.54	0	0
2022	8	18	14	26	7	26	0	0	0	0	0	0	0	22.47	0	0
2022	8	18	14	36	7	25	0	0	0	0	0	0	0	22.53	0	0
2022	8	18	14	46	7	26	0	0	0	0	0	0	0	22.55	0	0
2022	8	18	14	56	7	26	0	0	0	0	0	0	0	22.53	0	0
2022	8	18	15	6	7	25	0	0	0	0	0	0	0	22.57	0	0
2022	8	18	15	16	7	25	0	0	0	0	0	0	0	22.58	0	0
2022	8	18	15	26	7	25	0	0	0	0	0	0	0	22.65	0	0
2022	8	18	15	36	7	25	0	0	0	0	0	0	0	22.64	0	0
2022	8	18	15	46	7	26	0	0	0	0	0	0	0	22.64	0	0
2022	8	18	15	56	7	26	0	0	0	0	0	0	0	22.67	0	0
2022	8	18	16	6	7	25	0	0	0	0	0	0	0	22.71	0	0

Mazourka (0354)

Year	Month	Day	Hour	Minute	Second	Noise3	IceDetection	Heading	Pitch	Roll	StdDevHeading	StdDevPitch	StdDevRoll	Temperature	Pressure	StdDevPressure
2022	8	18	16	16	7	25	0	0	0	0	0	0	0	22.74	0	0
2022	8	18	16	26	7	25	0	0	0	0	0	0	0	22.76	0	0
2022	8	18	16	36	7	25	0	0	0	0	0	0	0	22.79	0	0
2022	8	18	16	46	7	25	0	0	0	0	0	0	0	22.81	0	0
2022	8	18	16	56	7	26	0	0	0	0	0	0	0	22.83	0	0
2022	8	18	17	6	7	25	0	0	0	0	0	0	0	22.85	0	0
2022	8	18	17	16	7	25	0	0	0	0	0	0	0	22.86	0	0
2022	8	18	17	26	7	26	0	0	0	0	0	0	0	22.87	0	0
2022	8	18	17	36	7	26	0	0	0	0	0	0	0	22.89	0	0
2022	8	18	17	46	7	25	0	0	0	0	0	0	0	22.91	0	0
2022	8	18	17	56	7	25	0	0	0	0	0	0	0	22.91	0	0
2022	8	18	18	6	7	25	0	0	0	0	0	0	0	22.92	0	0
2022	8	18	18	16	7	25	0	0	0	0	0	0	0	22.94	0	0
2022	8	18	18	26	7	26	0	0	0	0	0	0	0	22.95	0	0
2022	8	18	18	36	7	25	0	0	0	0	0	0	0	22.96	0	0
2022	8	18	18	46	7	25	0	0	0	0	0	0	0	22.97	0	0
2022	8	18	18	56	7	26	0	0	0	0	0	0	0	22.98	0	0
2022	8	18	19	6	7	25	0	0	0	0	0	0	0	22.99	0	0
2022	8	18	19	16	7	24	0	0	0	0	0	0	0	23	0	0
2022	8	18	19	26	7	26	0	0	0	0	0	0	0	23.01	0	0
2022	8	18	19	36	7	25	0	0	0	0	0	0	0	23.01	0	0
2022	8	18	19	46	7	26	0	0	0	0	0	0	0	23.02	0	0
2022	8	18	19	56	7	26	0	0	0	0	0	0	0	23.02	0	0
2022	8	18	20	6	7	26	0	0	0	0	0	0	0	23.03	0	0
2022	8	18	20	16	7	25	0	0	0	0	0	0	0	23.03	0	0
2022	8	18	20	26	7	25	0	0	0	0	0	0	0	23.03	0	0
2022	8	18	20	36	7	25	0	0	0	0	0	0	0	23.02	0	0
2022	8	18	20	46	7	25	0	0	0	0	0	0	0	23.02	0	0
2022	8	18	20	56	7	26	0	0	0	0	0	0	0	23.02	0	0
2022	8	18	21	6	7	25	0	0	0	0	0	0	0	23.01	0	0
2022	8	18	21	16	7	25	0	0	0	0	0	0	0	23.01	0	0
2022	8	18	21	26	7	25	0	0	0	0	0	0	0	23	0	0
2022	8	18	21	36	7	25	0	0	0	0	0	0	0	22.99	0	0
2022	8	18	21	46	7	25	0	0	0	0	0	0	0	22.98	0	0
2022	8	18	21	56	7	26	0	0	0	0	0	0	0	22.97	0	0
2022	8	18	22	6	7	25	0	0	0	0	0	0	0	22.97	0	0
2022	8	18	22	16	7	25	0	0	0	0	0	0	0	22.95	0	0
2022	8	18	22	26	7	26	0	0	0	0	0	0	0	22.94	0	0
2022	8	18	22	36	7	26	0	0	0	0	0	0	0	22.93	0	0
2022	8	18	22	46	7	25	0	0	0	0	0	0	0	22.91	0	0
2022	8	18	22	56	7	25	0	0	0	0	0	0	0	22.9	0	0
2022	8	18	23	6	7	26	0	0	0	0	0	0	0	22.88	0	0
2022	8	18	23	16	7	26	0	0	0	0	0	0	0	22.87	0	0
2022	8	18	23	26	7	25	0	0	0	0	0	0	0	22.85	0	0
2022	8	18	23	36	7	25	0	0	0	0	0	0	0	22.83	0	0
2022	8	18	23	46	7	25	0	0	0	0	0	0	0	22.81	0	0
2022	8	18	23	56	7	25	0	0	0	0	0	0	0	22.8	0	0
2022	8	19	0	6	7	26	0	0	0	0	0	0	0	22.78	0	0

Mazourka (0354)

Year	Month	Day	Hour	Minute	Second	Noise3	IceDetection	Heading	Pitch	Roll	StdDevHeading	StdDevPitch	StdDevRoll	Temperature	Pressure	StdDevPressure
2022	8	19	0	16	7	26	0	0	0	0	0	0	0	22.76	0	0
2022	8	19	0	26	7	26	0	0	0	0	0	0	0	22.75	0	0
2022	8	19	0	36	7	25	0	0	0	0	0	0	0	22.72	0	0
2022	8	19	0	46	7	25	0	0	0	0	0	0	0	22.71	0	0
2022	8	19	0	56	7	25	0	0	0	0	0	0	0	22.69	0	0
2022	8	19	1	6	7	25	0	0	0	0	0	0	0	22.67	0	0
2022	8	19	1	16	7	25	0	0	0	0	0	0	0	22.66	0	0
2022	8	19	1	26	7	26	0	0	0	0	0	0	0	22.64	0	0
2022	8	19	1	36	7	26	0	0	0	0	0	0	0	22.62	0	0
2022	8	19	1	46	7	25	0	0	0	0	0	0	0	22.6	0	0
2022	8	19	1	56	7	26	0	0	0	0	0	0	0	22.59	0	0
2022	8	19	2	6	7	25	0	0	0	0	0	0	0	22.57	0	0
2022	8	19	2	16	7	25	0	0	0	0	0	0	0	22.56	0	0
2022	8	19	2	26	7	25	0	0	0	0	0	0	0	22.54	0	0
2022	8	19	2	36	7	26	0	0	0	0	0	0	0	22.52	0	0
2022	8	19	2	46	7	25	0	0	0	0	0	0	0	22.5	0	0
2022	8	19	2	56	7	25	0	0	0	0	0	0	0	22.49	0	0
2022	8	19	3	6	7	25	0	0	0	0	0	0	0	22.47	0	0
2022	8	19	3	16	7	25	0	0	0	0	0	0	0	22.45	0	0
2022	8	19	3	26	7	26	0	0	0	0	0	0	0	22.43	0	0
2022	8	19	3	36	7	26	0	0	0	0	0	0	0	22.41	0	0
2022	8	19	3	46	7	25	0	0	0	0	0	0	0	22.39	0	0
2022	8	19	3	56	7	25	0	0	0	0	0	0	0	22.37	0	0
2022	8	19	4	6	7	26	0	0	0	0	0	0	0	22.35	0	0
2022	8	19	4	16	7	26	0	0	0	0	0	0	0	22.33	0	0
2022	8	19	4	26	7	26	0	0	0	0	0	0	0	22.31	0	0
2022	8	19	4	36	7	25	0	0	0	0	0	0	0	22.29	0	0
2022	8	19	4	46	7	25	0	0	0	0	0	0	0	22.27	0	0
2022	8	19	4	56	7	25	0	0	0	0	0	0	0	22.25	0	0
2022	8	19	5	6	7	25	0	0	0	0	0	0	0	22.23	0	0
2022	8	19	5	16	7	26	0	0	0	0	0	0	0	22.21	0	0
2022	8	19	5	26	7	26	0	0	0	0	0	0	0	22.18	0	0
2022	8	19	5	36	7	25	0	0	0	0	0	0	0	22.16	0	0
2022	8	19	5	46	7	25	0	0	0	0	0	0	0	22.13	0	0
2022	8	19	5	56	7	25	0	0	0	0	0	0	0	22.11	0	0
2022	8	19	6	6	7	25	0	0	0	0	0	0	0	22.09	0	0
2022	8	19	6	16	7	26	0	0	0	0	0	0	0	22.07	0	0
2022	8	19	6	26	7	25	0	0	0	0	0	0	0	22.05	0	0
2022	8	19	6	36	7	25	0	0	0	0	0	0	0	22.03	0	0
2022	8	19	6	46	7	26	0	0	0	0	0	0	0	22.01	0	0
2022	8	19	6	56	7	25	0	0	0	0	0	0	0	22	0	0
2022	8	19	7	6	7	26	0	0	0	0	0	0	0	21.98	0	0
2022	8	19	7	16	7	26	0	0	0	0	0	0	0	21.96	0	0
2022	8	19	7	26	7	26	0	0	0	0	0	0	0	21.95	0	0
2022	8	19	7	36	7	26	0	0	0	0	0	0	0	21.93	0	0
2022	8	19	7	46	7	25	0	0	0	0	0	0	0	21.93	0	0
2022	8	19	7	56	7	25	0	0	0	0	0	0	0	21.92	0	0
2022	8	19	8	6	7	25	0	0	0	0	0	0	0	21.91	0	0

Mazourka (0354)

Year	Month	Day	Hour	Minute	Second	Noise3	IceDetection	Heading	Pitch	Roll	StdDevHeading	StdDevPitch	StdDevRoll	Temperature	Pressure	StdDevPressure
2022	8	19	8	16	7	26	0	0	0	0	0	0	0	21.91	0	0
2022	8	19	8	26	7	25	0	0	0	0	0	0	0	21.9	0	0
2022	8	19	8	36	7	25	0	0	0	0	0	0	0	21.9	0	0
2022	8	19	8	46	7	26	0	0	0	0	0	0	0	21.89	0	0
2022	8	19	8	56	7	26	0	0	0	0	0	0	0	21.89	0	0
2022	8	19	9	6	7	26	0	0	0	0	0	0	0	21.9	0	0
2022	8	19	9	16	7	26	0	0	0	0	0	0	0	21.89	0	0
2022	8	19	9	26	7	25	0	0	0	0	0	0	0	21.9	0	0
2022	8	19	9	36	7	26	0	0	0	0	0	0	0	21.91	0	0
2022	8	19	9	46	7	25	0	0	0	0	0	0	0	21.91	0	0
2022	8	19	9	56	7	26	0	0	0	0	0	0	0	21.91	0	0
2022	8	19	10	6	7	26	0	0	0	0	0	0	0	21.92	0	0
2022	8	19	10	16	7	25	0	0	0	0	0	0	0	21.93	0	0
2022	8	19	10	26	7	25	0	0	0	0	0	0	0	21.95	0	0
2022	8	19	10	36	7	26	0	0	0	0	0	0	0	21.95	0	0
2022	8	19	10	46	7	25	0	0	0	0	0	0	0	21.96	0	0
2022	8	19	10	56	7	25	0	0	0	0	0	0	0	21.98	0	0
2022	8	19	11	6	7	26	0	0	0	0	0	0	0	21.99	0	0
2022	8	19	11	16	7	26	0	0	0	0	0	0	0	22.01	0	0
2022	8	19	11	26	7	25	0	0	0	0	0	0	0	22.02	0	0
2022	8	19	11	36	7	25	0	0	0	0	0	0	0	22.04	0	0
2022	8	19	11	46	7	25	0	0	0	0	0	0	0	22.06	0	0
2022	8	19	11	56	7	25	0	0	0	0	0	0	0	22.08	0	0
2022	8	19	12	6	7	26	0	0	0	0	0	0	0	22.1	0	0
2022	8	19	12	16	7	26	0	0	0	0	0	0	0	22.11	0	0
2022	8	19	12	26	7	26	0	0	0	0	0	0	0	22.13	0	0
2022	8	19	12	36	7	25	0	0	0	0	0	0	0	22.16	0	0
2022	8	19	12	46	7	26	0	0	0	0	0	0	0	22.18	0	0
2022	8	19	12	56	7	26	0	0	0	0	0	0	0	22.2	0	0
2022	8	19	13	6	7	25	0	0	0	0	0	0	0	22.23	0	0
2022	8	19	13	16	7	26	0	0	0	0	0	0	0	22.24	0	0
2022	8	19	13	26	7	25	0	0	0	0	0	0	0	22.25	0	0
2022	8	19	13	36	7	26	0	0	0	0	0	0	0	22.29	0	0
2022	8	19	13	46	7	26	0	0	0	0	0	0	0	22.31	0	0
2022	8	19	13	56	7	26	0	0	0	0	0	0	0	22.33	0	0
2022	8	19	14	6	7	25	0	0	0	0	0	0	0	22.35	0	0
2022	8	19	14	16	7	26	0	0	0	0	0	0	0	22.37	0	0
2022	8	19	14	26	7	26	0	0	0	0	0	0	0	22.39	0	0
2022	8	19	14	36	7	26	0	0	0	0	0	0	0	22.41	0	0
2022	8	19	14	46	7	26	0	0	0	0	0	0	0	22.44	0	0
2022	8	19	14	56	7	26	0	0	0	0	0	0	0	22.46	0	0
2022	8	19	15	6	7	26	0	0	0	0	0	0	0	22.48	0	0
2022	8	19	15	16	7	26	0	0	0	0	0	0	0	22.5	0	0
2022	8	19	15	26	7	26	0	0	0	0	0	0	0	22.52	0	0
2022	8	19	15	36	7	25	0	0	0	0	0	0	0	22.53	0	0
2022	8	19	15	46	7	25	0	0	0	0	0	0	0	22.55	0	0
2022	8	19	15	56	7	26	0	0	0	0	0	0	0	22.57	0	0
2022	8	19	16	6	7	25	0	0	0	0	0	0	0	22.59	0	0

Mazourka (0354)

Year	Month	Day	Hour	Minute	Second	Noise3	IceDetection	Heading	Pitch	Roll	StdDevHeading	StdDevPitch	StdDevRoll	Temperature	Pressure	StdDevPressure
2022	8	19	16	16	7	26	0	0	0	0	0	0	0	22.61	0	0
2022	8	19	16	26	7	25	0	0	0	0	0	0	0	22.63	0	0
2022	8	19	16	36	7	25	0	0	0	0	0	0	0	22.66	0	0
2022	8	19	16	46	7	25	0	0	0	0	0	0	0	22.68	0	0
2022	8	19	16	56	7	25	0	0	0	0	0	0	0	22.69	0	0
2022	8	19	17	6	7	25	0	0	0	0	0	0	0	22.71	0	0
2022	8	19	17	16	7	26	0	0	0	0	0	0	0	22.73	0	0
2022	8	19	17	26	7	26	0	0	0	0	0	0	0	22.75	0	0
2022	8	19	17	36	7	25	0	0	0	0	0	0	0	22.77	0	0
2022	8	19	17	46	7	25	0	0	0	0	0	0	0	22.79	0	0
2022	8	19	17	56	7	25	0	0	0	0	0	0	0	22.8	0	0
2022	8	19	18	6	7	25	0	0	0	0	0	0	0	22.82	0	0
2022	8	19	18	16	7	26	0	0	0	0	0	0	0	22.84	0	0
2022	8	19	18	26	7	25	0	0	0	0	0	0	0	22.86	0	0
2022	8	19	18	36	7	25	0	0	0	0	0	0	0	22.88	0	0
2022	8	19	18	46	7	25	0	0	0	0	0	0	0	22.89	0	0
2022	8	19	18	56	7	26	0	0	0	0	0	0	0	22.91	0	0
2022	8	19	19	6	7	26	0	0	0	0	0	0	0	22.93	0	0
2022	8	19	19	16	7	25	0	0	0	0	0	0	0	22.94	0	0
2022	8	19	19	26	7	25	0	0	0	0	0	0	0	22.95	0	0
2022	8	19	19	36	7	25	0	0	0	0	0	0	0	22.97	0	0
2022	8	19	19	46	7	26	0	0	0	0	0	0	0	22.98	0	0
2022	8	19	19	56	7	26	0	0	0	0	0	0	0	22.99	0	0
2022	8	19	20	6	7	25	0	0	0	0	0	0	0	23.01	0	0
2022	8	19	20	16	7	25	0	0	0	0	0	0	0	23.01	0	0
2022	8	19	20	26	7	25	0	0	0	0	0	0	0	23.02	0	0
2022	8	19	20	36	7	25	0	0	0	0	0	0	0	23.03	0	0
2022	8	19	20	46	7	25	0	0	0	0	0	0	0	23.03	0	0
2022	8	19	20	56	7	26	0	0	0	0	0	0	0	23.03	0	0
2022	8	19	21	6	7	26	0	0	0	0	0	0	0	23.04	0	0
2022	8	19	21	16	7	25	0	0	0	0	0	0	0	23.03	0	0
2022	8	19	21	26	7	26	0	0	0	0	0	0	0	23.02	0	0
2022	8	19	21	36	7	25	0	0	0	0	0	0	0	23.02	0	0
2022	8	19	21	46	7	26	0	0	0	0	0	0	0	23.01	0	0
2022	8	19	21	56	7	25	0	0	0	0	0	0	0	23	0	0
2022	8	19	22	6	7	25	0	0	0	0	0	0	0	22.99	0	0
2022	8	19	22	16	7	25	0	0	0	0	0	0	0	22.98	0	0
2022	8	19	22	26	7	25	0	0	0	0	0	0	0	22.96	0	0
2022	8	19	22	36	7	25	0	0	0	0	0	0	0	22.94	0	0
2022	8	19	22	46	7	25	0	0	0	0	0	0	0	22.93	0	0
2022	8	19	22	56	7	25	0	0	0	0	0	0	0	22.91	0	0
2022	8	19	23	6	7	25	0	0	0	0	0	0	0	22.89	0	0
2022	8	19	23	16	7	26	0	0	0	0	0	0	0	22.87	0	0
2022	8	19	23	26	7	25	0	0	0	0	0	0	0	22.85	0	0
2022	8	19	23	36	7	25	0	0	0	0	0	0	0	22.82	0	0
2022	8	19	23	46	7	25	0	0	0	0	0	0	0	22.8	0	0
2022	8	19	23	56	7	27	0	0	0	0	0	0	0	22.78	0	0
2022	8	20	0	6	7	25	0	0	0	0	0	0	0	22.75	0	0

Mazourka (0354)

Year	Month	Day	Hour	Minute	Second	Noise3	IceDetection	Heading	Pitch	Roll	StdDevHeading	StdDevPitch	StdDevRoll	Temperature	Pressure	StdDevPressure
2022	8	20	0	16	7	25	0	0	0	0	0	0	0	22.73	0	0
2022	8	20	0	26	7	25	0	0	0	0	0	0	0	22.7	0	0
2022	8	20	0	36	7	25	0	0	0	0	0	0	0	22.68	0	0
2022	8	20	0	46	7	25	0	0	0	0	0	0	0	22.65	0	0
2022	8	20	0	56	7	25	0	0	0	0	0	0	0	22.62	0	0
2022	8	20	1	6	7	26	0	0	0	0	0	0	0	22.6	0	0
2022	8	20	1	16	7	26	0	0	0	0	0	0	0	22.58	0	0
2022	8	20	1	26	7	25	0	0	0	0	0	0	0	22.56	0	0
2022	8	20	1	36	7	25	0	0	0	0	0	0	0	22.53	0	0
2022	8	20	1	46	7	25	0	0	0	0	0	0	0	22.51	0	0
2022	8	20	1	56	7	26	0	0	0	0	0	0	0	22.48	0	0
2022	8	20	2	6	7	26	0	0	0	0	0	0	0	22.46	0	0
2022	8	20	2	16	7	25	0	0	0	0	0	0	0	22.44	0	0
2022	8	20	2	26	7	25	0	0	0	0	0	0	0	22.41	0	0
2022	8	20	2	36	7	25	0	0	0	0	0	0	0	22.39	0	0
2022	8	20	2	46	7	25	0	0	0	0	0	0	0	22.37	0	0
2022	8	20	2	56	7	25	0	0	0	0	0	0	0	22.35	0	0
2022	8	20	3	6	7	25	0	0	0	0	0	0	0	22.33	0	0
2022	8	20	3	16	7	25	0	0	0	0	0	0	0	22.31	0	0
2022	8	20	3	26	7	25	0	0	0	0	0	0	0	22.28	0	0
2022	8	20	3	36	7	26	0	0	0	0	0	0	0	22.26	0	0
2022	8	20	3	46	7	26	0	0	0	0	0	0	0	22.23	0	0
2022	8	20	3	56	7	26	0	0	0	0	0	0	0	22.21	0	0
2022	8	20	4	6	7	26	0	0	0	0	0	0	0	22.19	0	0
2022	8	20	4	16	7	26	0	0	0	0	0	0	0	22.16	0	0
2022	8	20	4	26	7	26	0	0	0	0	0	0	0	22.14	0	0
2022	8	20	4	36	7	26	0	0	0	0	0	0	0	22.11	0	0
2022	8	20	4	46	7	26	0	0	0	0	0	0	0	22.08	0	0
2022	8	20	4	56	7	25	0	0	0	0	0	0	0	22.06	0	0
2022	8	20	5	6	7	25	0	0	0	0	0	0	0	22.03	0	0
2022	8	20	5	16	7	26	0	0	0	0	0	0	0	22	0	0
2022	8	20	5	26	7	26	0	0	0	0	0	0	0	21.97	0	0
2022	8	20	5	36	7	26	0	0	0	0	0	0	0	21.94	0	0
2022	8	20	5	46	7	25	0	0	0	0	0	0	0	21.91	0	0
2022	8	20	5	56	7	26	0	0	0	0	0	0	0	21.88	0	0
2022	8	20	6	6	7	25	0	0	0	0	0	0	0	21.86	0	0
2022	8	20	6	16	7	26	0	0	0	0	0	0	0	21.83	0	0
2022	8	20	6	26	7	26	0	0	0	0	0	0	0	21.8	0	0
2022	8	20	6	36	7	25	0	0	0	0	0	0	0	21.77	0	0
2022	8	20	6	46	7	25	0	0	0	0	0	0	0	21.74	0	0
2022	8	20	6	56	7	25	0	0	0	0	0	0	0	21.71	0	0
2022	8	20	7	6	7	26	0	0	0	0	0	0	0	21.68	0	0
2022	8	20	7	16	7	26	0	0	0	0	0	0	0	21.65	0	0
2022	8	20	7	26	7	26	0	0	0	0	0	0	0	21.63	0	0
2022	8	20	7	36	7	25	0	0	0	0	0	0	0	21.6	0	0
2022	8	20	7	46	7	26	0	0	0	0	0	0	0	21.58	0	0
2022	8	20	7	56	7	26	0	0	0	0	0	0	0	21.56	0	0
2022	8	20	8	6	7	25	0	0	0	0	0	0	0	21.54	0	0

Mazourka (0354)

Year	Month	Day	Hour	Minute	Second	Noise3	IceDetection	Heading	Pitch	Roll	StdDevHeading	StdDevPitch	StdDevRoll	Temperature	Pressure	StdDevPressure
2022	8	20	8	16	7	26	0	0	0	0	0	0	0	21.53	0	0
2022	8	20	8	26	7	26	0	0	0	0	0	0	0	21.51	0	0
2022	8	20	8	36	7	25	0	0	0	0	0	0	0	21.51	0	0
2022	8	20	8	46	7	26	0	0	0	0	0	0	0	21.5	0	0
2022	8	20	8	56	7	26	0	0	0	0	0	0	0	21.49	0	0
2022	8	20	9	6	7	26	0	0	0	0	0	0	0	21.48	0	0
2022	8	20	9	16	7	26	0	0	0	0	0	0	0	21.47	0	0
2022	8	20	9	26	7	25	0	0	0	0	0	0	0	21.47	0	0
2022	8	20	9	36	7	26	0	0	0	0	0	0	0	21.47	0	0
2022	8	20	9	46	7	25	0	0	0	0	0	0	0	21.47	0	0
2022	8	20	9	56	7	26	0	0	0	0	0	0	0	21.47	0	0
2022	8	20	10	6	7	26	0	0	0	0	0	0	0	21.48	0	0
2022	8	20	10	16	7	26	0	0	0	0	0	0	0	21.48	0	0
2022	8	20	10	26	7	25	0	0	0	0	0	0	0	21.48	0	0
2022	8	20	10	36	7	26	0	0	0	0	0	0	0	21.49	0	0
2022	8	20	10	46	7	25	0	0	0	0	0	0	0	21.5	0	0
2022	8	20	10	56	7	25	0	0	0	0	0	0	0	21.51	0	0
2022	8	20	11	6	7	25	0	0	0	0	0	0	0	21.52	0	0
2022	8	20	11	16	7	26	0	0	0	0	0	0	0	21.53	0	0
2022	8	20	11	26	7	26	0	0	0	0	0	0	0	21.54	0	0
2022	8	20	11	36	7	26	0	0	0	0	0	0	0	21.55	0	0
2022	8	20	11	46	7	26	0	0	0	0	0	0	0	21.57	0	0
2022	8	20	11	56	7	26	0	0	0	0	0	0	0	21.58	0	0
2022	8	20	12	6	7	26	0	0	0	0	0	0	0	21.6	0	0
2022	8	20	12	16	7	25	0	0	0	0	0	0	0	21.62	0	0
2022	8	20	12	26	7	26	0	0	0	0	0	0	0	21.64	0	0
2022	8	20	12	36	7	26	0	0	0	0	0	0	0	21.64	0	0
2022	8	20	12	46	7	25	0	0	0	0	0	0	0	21.66	0	0
2022	8	20	12	56	7	26	0	0	0	0	0	0	0	21.68	0	0
2022	8	20	13	6	7	26	0	0	0	0	0	0	0	21.7	0	0
2022	8	20	13	16	7	25	0	0	0	0	0	0	0	21.71	0	0
2022	8	20	13	26	7	25	0	0	0	0	0	0	0	21.73	0	0
2022	8	20	13	36	7	26	0	0	0	0	0	0	0	21.75	0	0
2022	8	20	13	46	7	26	0	0	0	0	0	0	0	21.77	0	0
2022	8	20	13	56	7	26	0	0	0	0	0	0	0	21.79	0	0
2022	8	20	14	6	7	26	0	0	0	0	0	0	0	21.81	0	0
2022	8	20	14	16	7	25	0	0	0	0	0	0	0	21.83	0	0
2022	8	20	14	26	7	26	0	0	0	0	0	0	0	21.85	0	0
2022	8	20	14	36	7	26	0	0	0	0	0	0	0	21.87	0	0
2022	8	20	14	46	7	25	0	0	0	0	0	0	0	21.89	0	0
2022	8	20	14	56	7	26	0	0	0	0	0	0	0	21.92	0	0
2022	8	20	15	6	7	25	0	0	0	0	0	0	0	21.94	0	0
2022	8	20	15	16	7	26	0	0	0	0	0	0	0	21.96	0	0
2022	8	20	15	26	7	25	0	0	0	0	0	0	0	21.99	0	0
2022	8	20	15	36	7	26	0	0	0	0	0	0	0	22.02	0	0
2022	8	20	15	46	7	25	0	0	0	0	0	0	0	22.04	0	0
2022	8	20	15	56	7	26	0	0	0	0	0	0	0	22.06	0	0
2022	8	20	16	6	7	25	0	0	0	0	0	0	0	22.09	0	0

Mazourka (0354)

Year	Month	Day	Hour	Minute	Second	Noise3	IceDetection	Heading	Pitch	Roll	StdDevHeading	StdDevPitch	StdDevRoll	Temperature	Pressure	StdDevPressure
2022	8	20	16	16	7	26	0	0	0	0	0	0	0	22.12	0	0
2022	8	20	16	26	7	26	0	0	0	0	0	0	0	22.15	0	0
2022	8	20	16	36	7	26	0	0	0	0	0	0	0	22.17	0	0
2022	8	20	16	46	7	25	0	0	0	0	0	0	0	22.18	0	0
2022	8	20	16	56	7	26	0	0	0	0	0	0	0	22.21	0	0
2022	8	20	17	6	7	25	0	0	0	0	0	0	0	22.23	0	0
2022	8	20	17	16	7	26	0	0	0	0	0	0	0	22.27	0	0
2022	8	20	17	26	7	26	0	0	0	0	0	0	0	22.3	0	0
2022	8	20	17	36	7	25	0	0	0	0	0	0	0	22.33	0	0
2022	8	20	17	46	7	26	0	0	0	0	0	0	0	22.37	0	0
2022	8	20	17	56	7	26	0	0	0	0	0	0	0	22.39	0	0
2022	8	20	18	6	7	26	0	0	0	0	0	0	0	22.41	0	0
2022	8	20	18	16	7	26	0	0	0	0	0	0	0	22.44	0	0
2022	8	20	18	26	7	26	0	0	0	0	0	0	0	22.46	0	0
2022	8	20	18	36	7	26	0	0	0	0	0	0	0	22.48	0	0
2022	8	20	18	46	7	25	0	0	0	0	0	0	0	22.5	0	0
2022	8	20	18	56	7	26	0	0	0	0	0	0	0	22.53	0	0
2022	8	20	19	6	7	25	0	0	0	0	0	0	0	22.54	0	0
2022	8	20	19	16	7	25	0	0	0	0	0	0	0	22.58	0	0
2022	8	20	19	26	7	25	0	0	0	0	0	0	0	22.6	0	0
2022	8	20	19	36	7	25	0	0	0	0	0	0	0	22.62	0	0
2022	8	20	19	46	7	25	0	0	0	0	0	0	0	22.63	0	0
2022	8	20	19	56	7	26	0	0	0	0	0	0	0	22.65	0	0
2022	8	20	20	6	7	26	0	0	0	0	0	0	0	22.66	0	0
2022	8	20	20	16	7	26	0	0	0	0	0	0	0	22.67	0	0
2022	8	20	20	26	7	26	0	0	0	0	0	0	0	22.69	0	0
2022	8	20	20	36	7	25	0	0	0	0	0	0	0	22.7	0	0
2022	8	20	20	46	7	25	0	0	0	0	0	0	0	22.71	0	0
2022	8	20	20	56	7	25	0	0	0	0	0	0	0	22.72	0	0
2022	8	20	21	6	7	25	0	0	0	0	0	0	0	22.72	0	0
2022	8	20	21	16	7	25	0	0	0	0	0	0	0	22.72	0	0
2022	8	20	21	26	7	26	0	0	0	0	0	0	0	22.72	0	0
2022	8	20	21	36	7	26	0	0	0	0	0	0	0	22.72	0	0
2022	8	20	21	46	7	26	0	0	0	0	0	0	0	22.71	0	0
2022	8	20	21	56	7	25	0	0	0	0	0	0	0	22.71	0	0
2022	8	20	22	6	7	25	0	0	0	0	0	0	0	22.7	0	0
2022	8	20	22	16	7	25	0	0	0	0	0	0	0	22.69	0	0
2022	8	20	22	26	7	25	0	0	0	0	0	0	0	22.67	0	0
2022	8	20	22	36	7	25	0	0	0	0	0	0	0	22.66	0	0
2022	8	20	22	46	7	25	0	0	0	0	0	0	0	22.65	0	0
2022	8	20	22	56	7	26	0	0	0	0	0	0	0	22.63	0	0
2022	8	20	23	6	7	25	0	0	0	0	0	0	0	22.62	0	0
2022	8	20	23	16	7	26	0	0	0	0	0	0	0	22.6	0	0
2022	8	20	23	26	7	25	0	0	0	0	0	0	0	22.58	0	0
2022	8	20	23	36	7	25	0	0	0	0	0	0	0	22.56	0	0
2022	8	20	23	46	7	25	0	0	0	0	0	0	0	22.54	0	0
2022	8	20	23	56	7	26	0	0	0	0	0	0	0	22.51	0	0
2022	8	21	0	6	7	25	0	0	0	0	0	0	0	22.49	0	0

Mazourka (0354)

Year	Month	Day	Hour	Minute	Second	Noise3	IceDetection	Heading	Pitch	Roll	StdDevHeading	StdDevPitch	StdDevRoll	Temperature	Pressure	StdDevPressure
2022	8	21	0	16	7	26	0	0	0	0	0	0	0	22.46	0	0
2022	8	21	0	26	7	25	0	0	0	0	0	0	0	22.43	0	0
2022	8	21	0	36	7	25	0	0	0	0	0	0	0	22.41	0	0
2022	8	21	0	46	7	26	0	0	0	0	0	0	0	22.38	0	0
2022	8	21	0	56	7	25	0	0	0	0	0	0	0	22.36	0	0
2022	8	21	1	6	7	26	0	0	0	0	0	0	0	22.33	0	0
2022	8	21	1	16	7	25	0	0	0	0	0	0	0	22.3	0	0
2022	8	21	1	26	7	25	0	0	0	0	0	0	0	22.28	0	0
2022	8	21	1	36	7	25	0	0	0	0	0	0	0	22.25	0	0
2022	8	21	1	46	7	26	0	0	0	0	0	0	0	22.23	0	0
2022	8	21	1	56	7	26	0	0	0	0	0	0	0	22.2	0	0
2022	8	21	2	6	7	25	0	0	0	0	0	0	0	22.18	0	0
2022	8	21	2	16	7	26	0	0	0	0	0	0	0	22.15	0	0
2022	8	21	2	26	7	26	0	0	0	0	0	0	0	22.12	0	0
2022	8	21	2	36	7	26	0	0	0	0	0	0	0	22.1	0	0
2022	8	21	2	46	7	25	0	0	0	0	0	0	0	22.07	0	0
2022	8	21	2	56	7	26	0	0	0	0	0	0	0	22.04	0	0
2022	8	21	3	6	7	26	0	0	0	0	0	0	0	22.02	0	0
2022	8	21	3	16	7	26	0	0	0	0	0	0	0	21.99	0	0
2022	8	21	3	26	7	25	0	0	0	0	0	0	0	21.97	0	0
2022	8	21	3	36	7	25	0	0	0	0	0	0	0	21.94	0	0
2022	8	21	3	46	7	26	0	0	0	0	0	0	0	21.91	0	0
2022	8	21	3	56	7	26	0	0	0	0	0	0	0	21.89	0	0
2022	8	21	4	6	7	25	0	0	0	0	0	0	0	21.86	0	0
2022	8	21	4	16	7	25	0	0	0	0	0	0	0	21.83	0	0
2022	8	21	4	26	7	26	0	0	0	0	0	0	0	21.81	0	0
2022	8	21	4	36	7	25	0	0	0	0	0	0	0	21.78	0	0
2022	8	21	4	46	7	25	0	0	0	0	0	0	0	21.75	0	0
2022	8	21	4	56	7	26	0	0	0	0	0	0	0	21.73	0	0
2022	8	21	5	6	7	25	0	0	0	0	0	0	0	21.7	0	0
2022	8	21	5	16	7	25	0	0	0	0	0	0	0	21.67	0	0
2022	8	21	5	26	7	26	0	0	0	0	0	0	0	21.64	0	0
2022	8	21	5	36	7	26	0	0	0	0	0	0	0	21.62	0	0
2022	8	21	5	46	7	25	0	0	0	0	0	0	0	21.59	0	0
2022	8	21	5	56	7	25	0	0	0	0	0	0	0	21.56	0	0
2022	8	21	6	6	7	25	0	0	0	0	0	0	0	21.53	0	0
2022	8	21	6	16	7	25	0	0	0	0	0	0	0	21.5	0	0
2022	8	21	6	26	7	25	0	0	0	0	0	0	0	21.47	0	0
2022	8	21	6	36	7	25	0	0	0	0	0	0	0	21.44	0	0
2022	8	21	6	46	7	25	0	0	0	0	0	0	0	21.41	0	0
2022	8	21	6	56	7	26	0	0	0	0	0	0	0	21.38	0	0
2022	8	21	7	6	7	26	0	0	0	0	0	0	0	21.35	0	0
2022	8	21	7	16	7	25	0	0	0	0	0	0	0	21.32	0	0
2022	8	21	7	26	7	25	0	0	0	0	0	0	0	21.3	0	0
2022	8	21	7	36	7	25	0	0	0	0	0	0	0	21.27	0	0
2022	8	21	7	46	7	26	0	0	0	0	0	0	0	21.25	0	0
2022	8	21	7	56	7	26	0	0	0	0	0	0	0	21.24	0	0
2022	8	21	8	6	7	26	0	0	0	0	0	0	0	21.22	0	0

Mazourka (0354)

Year	Month	Day	Hour	Minute	Second	Noise3	IceDetection	Heading	Pitch	Roll	StdDevHeading	StdDevPitch	StdDevRoll	Temperature	Pressure	StdDevPressure
2022	8	21	8	16	7	25	0	0	0	0	0	0	0	21.21	0	0
2022	8	21	8	26	7	26	0	0	0	0	0	0	0	21.2	0	0
2022	8	21	8	36	7	26	0	0	0	0	0	0	0	21.19	0	0
2022	8	21	8	46	7	25	0	0	0	0	0	0	0	21.18	0	0
2022	8	21	8	56	7	26	0	0	0	0	0	0	0	21.17	0	0
2022	8	21	9	6	7	26	0	0	0	0	0	0	0	21.17	0	0
2022	8	21	9	16	7	26	0	0	0	0	0	0	0	21.16	0	0
2022	8	21	9	26	7	26	0	0	0	0	0	0	0	21.16	0	0
2022	8	21	9	36	7	25	0	0	0	0	0	0	0	21.16	0	0
2022	8	21	9	46	7	26	0	0	0	0	0	0	0	21.17	0	0
2022	8	21	9	56	7	26	0	0	0	0	0	0	0	21.16	0	0
2022	8	21	10	6	7	25	0	0	0	0	0	0	0	21.18	0	0
2022	8	21	10	16	7	26	0	0	0	0	0	0	0	21.18	0	0
2022	8	21	10	26	7	26	0	0	0	0	0	0	0	21.19	0	0
2022	8	21	10	36	7	25	0	0	0	0	0	0	0	21.2	0	0
2022	8	21	10	46	7	25	0	0	0	0	0	0	0	21.2	0	0
2022	8	21	10	56	7	26	0	0	0	0	0	0	0	21.22	0	0
2022	8	21	11	6	7	26	0	0	0	0	0	0	0	21.24	0	0
2022	8	21	11	16	7	25	0	0	0	0	0	0	0	21.25	0	0
2022	8	21	11	26	7	26	0	0	0	0	0	0	0	21.27	0	0
2022	8	21	11	36	7	26	0	0	0	0	0	0	0	21.28	0	0
2022	8	21	11	46	7	26	0	0	0	0	0	0	0	21.3	0	0
2022	8	21	11	56	7	26	0	0	0	0	0	0	0	21.32	0	0
2022	8	21	12	6	7	26	0	0	0	0	0	0	0	21.33	0	0
2022	8	21	12	16	7	26	0	0	0	0	0	0	0	21.35	0	0
2022	8	21	12	26	7	26	0	0	0	0	0	0	0	21.41	0	0
2022	8	21	12	36	7	25	0	0	0	0	0	0	0	21.44	0	0
2022	8	21	12	46	7	26	0	0	0	0	0	0	0	21.46	0	0
2022	8	21	12	56	7	26	0	0	0	0	0	0	0	21.48	0	0
2022	8	21	13	6	7	26	0	0	0	0	0	0	0	21.5	0	0
2022	8	21	13	16	7	25	0	0	0	0	0	0	0	21.52	0	0
2022	8	21	13	26	7	26	0	0	0	0	0	0	0	21.54	0	0
2022	8	21	13	36	7	26	0	0	0	0	0	0	0	21.56	0	0
2022	8	21	13	46	7	26	0	0	0	0	0	0	0	21.58	0	0
2022	8	21	13	56	7	26	0	0	0	0	0	0	0	21.61	0	0
2022	8	21	14	6	7	25	0	0	0	0	0	0	0	21.63	0	0
2022	8	21	14	16	7	26	0	0	0	0	0	0	0	21.65	0	0
2022	8	21	14	26	7	25	0	0	0	0	0	0	0	21.67	0	0
2022	8	21	14	36	7	25	0	0	0	0	0	0	0	21.69	0	0
2022	8	21	14	46	7	26	0	0	0	0	0	0	0	21.71	0	0
2022	8	21	14	56	7	26	0	0	0	0	0	0	0	21.74	0	0
2022	8	21	15	6	7	25	0	0	0	0	0	0	0	21.76	0	0
2022	8	21	15	16	7	26	0	0	0	0	0	0	0	21.8	0	0
2022	8	21	15	26	7	26	0	0	0	0	0	0	0	21.83	0	0
2022	8	21	15	36	7	25	0	0	0	0	0	0	0	21.86	0	0
2022	8	21	15	46	7	26	0	0	0	0	0	0	0	21.89	0	0
2022	8	21	15	56	7	25	0	0	0	0	0	0	0	21.91	0	0
2022	8	21	16	6	7	26	0	0	0	0	0	0	0	21.93	0	0

Mazourka (0354)

Year	Month	Day	Hour	Minute	Second	Noise3	IceDetection	Heading	Pitch	Roll	StdDevHeading	StdDevPitch	StdDevRoll	Temperature	Pressure	StdDevPressure
2022	8	21	16	16	7	26	0	0	0	0	0	0	0	21.97	0	0
2022	8	21	16	26	7	25	0	0	0	0	0	0	0	21.99	0	0
2022	8	21	16	36	7	26	0	0	0	0	0	0	0	22.02	0	0
2022	8	21	16	46	7	26	0	0	0	0	0	0	0	22.05	0	0
2022	8	21	16	56	7	25	0	0	0	0	0	0	0	22.08	0	0
2022	8	21	17	6	7	25	0	0	0	0	0	0	0	22.1	0	0
2022	8	21	17	16	7	25	0	0	0	0	0	0	0	22.13	0	0
2022	8	21	17	26	7	25	0	0	0	0	0	0	0	22.16	0	0
2022	8	21	17	36	7	25	0	0	0	0	0	0	0	22.19	0	0
2022	8	21	17	46	7	26	0	0	0	0	0	0	0	22.22	0	0
2022	8	21	17	56	7	25	0	0	0	0	0	0	0	22.24	0	0
2022	8	21	18	6	7	26	0	0	0	0	0	0	0	22.27	0	0
2022	8	21	18	16	7	25	0	0	0	0	0	0	0	22.29	0	0
2022	8	21	18	26	7	25	0	0	0	0	0	0	0	22.32	0	0
2022	8	21	18	36	7	25	0	0	0	0	0	0	0	22.35	0	0
2022	8	21	18	46	7	26	0	0	0	0	0	0	0	22.37	0	0
2022	8	21	18	56	7	25	0	0	0	0	0	0	0	22.4	0	0
2022	8	21	19	6	7	25	0	0	0	0	0	0	0	22.43	0	0
2022	8	21	19	16	7	25	0	0	0	0	0	0	0	22.45	0	0
2022	8	21	19	26	7	25	0	0	0	0	0	0	0	22.47	0	0
2022	8	21	19	36	7	25	0	0	0	0	0	0	0	22.49	0	0
2022	8	21	19	46	7	25	0	0	0	0	0	0	0	22.5	0	0
2022	8	21	19	56	7	25	0	0	0	0	0	0	0	22.53	0	0
2022	8	21	20	6	7	25	0	0	0	0	0	0	0	22.54	0	0
2022	8	21	20	16	7	25	0	0	0	0	0	0	0	22.56	0	0
2022	8	21	20	26	7	25	0	0	0	0	0	0	0	22.57	0	0
2022	8	21	20	36	7	26	0	0	0	0	0	0	0	22.58	0	0
2022	8	21	20	46	7	25	0	0	0	0	0	0	0	22.59	0	0
2022	8	21	20	56	7	26	0	0	0	0	0	0	0	22.59	0	0
2022	8	21	21	6	7	26	0	0	0	0	0	0	0	22.6	0	0
2022	8	21	21	16	7	26	0	0	0	0	0	0	0	22.6	0	0
2022	8	21	21	26	7	26	0	0	0	0	0	0	0	22.61	0	0
2022	8	21	21	36	7	26	0	0	0	0	0	0	0	22.61	0	0
2022	8	21	21	46	7	25	0	0	0	0	0	0	0	22.61	0	0
2022	8	21	21	56	7	26	0	0	0	0	0	0	0	22.6	0	0
2022	8	21	22	6	7	25	0	0	0	0	0	0	0	22.6	0	0
2022	8	21	22	16	7	26	0	0	0	0	0	0	0	22.59	0	0
2022	8	21	22	26	7	25	0	0	0	0	0	0	0	22.57	0	0
2022	8	21	22	36	7	25	0	0	0	0	0	0	0	22.56	0	0
2022	8	21	22	46	7	25	0	0	0	0	0	0	0	22.55	0	0
2022	8	21	22	56	7	26	0	0	0	0	0	0	0	22.54	0	0
2022	8	21	23	6	7	25	0	0	0	0	0	0	0	22.52	0	0
2022	8	21	23	16	7	26	0	0	0	0	0	0	0	22.5	0	0
2022	8	21	23	26	7	26	0	0	0	0	0	0	0	22.49	0	0
2022	8	21	23	36	7	25	0	0	0	0	0	0	0	22.47	0	0
2022	8	21	23	46	7	25	0	0	0	0	0	0	0	22.45	0	0
2022	8	21	23	56	7	26	0	0	0	0	0	0	0	22.43	0	0
2022	8	22	0	6	7	26	0	0	0	0	0	0	0	22.4	0	0

Mazourka (0354)

Year	Month	Day	Hour	Minute	Second	Noise3	IceDetection	Heading	Pitch	Roll	StdDevHeading	StdDevPitch	StdDevRoll	Temperature	Pressure	StdDevPressure
2022	8	22	0	16	7	25	0	0	0	0	0	0	0	22.38	0	0
2022	8	22	0	26	7	25	0	0	0	0	0	0	0	22.36	0	0
2022	8	22	0	36	7	25	0	0	0	0	0	0	0	22.33	0	0
2022	8	22	0	46	7	26	0	0	0	0	0	0	0	22.31	0	0
2022	8	22	0	56	7	25	0	0	0	0	0	0	0	22.29	0	0
2022	8	22	1	6	7	25	0	0	0	0	0	0	0	22.26	0	0
2022	8	22	1	16	7	25	0	0	0	0	0	0	0	22.24	0	0
2022	8	22	1	26	7	25	0	0	0	0	0	0	0	22.21	0	0
2022	8	22	1	36	7	25	0	0	0	0	0	0	0	22.19	0	0
2022	8	22	1	46	7	26	0	0	0	0	0	0	0	22.16	0	0
2022	8	22	1	56	7	26	0	0	0	0	0	0	0	22.14	0	0
2022	8	22	2	6	7	25	0	0	0	0	0	0	0	22.11	0	0
2022	8	22	2	16	7	25	0	0	0	0	0	0	0	22.09	0	0
2022	8	22	2	26	7	25	0	0	0	0	0	0	0	22.07	0	0
2022	8	22	2	36	7	26	0	0	0	0	0	0	0	22.05	0	0
2022	8	22	2	46	7	24	0	0	0	0	0	0	0	22.03	0	0
2022	8	22	2	56	7	26	0	0	0	0	0	0	0	22	0	0
2022	8	22	3	6	7	25	0	0	0	0	0	0	0	21.98	0	0
2022	8	22	3	16	7	25	0	0	0	0	0	0	0	21.95	0	0
2022	8	22	3	26	7	26	0	0	0	0	0	0	0	21.93	0	0
2022	8	22	3	36	7	26	0	0	0	0	0	0	0	21.9	0	0
2022	8	22	3	46	7	26	0	0	0	0	0	0	0	21.88	0	0
2022	8	22	3	56	7	26	0	0	0	0	0	0	0	21.85	0	0
2022	8	22	4	6	7	26	0	0	0	0	0	0	0	21.82	0	0
2022	8	22	4	16	7	26	0	0	0	0	0	0	0	21.81	0	0
2022	8	22	4	26	7	26	0	0	0	0	0	0	0	21.78	0	0
2022	8	22	4	36	7	26	0	0	0	0	0	0	0	21.76	0	0
2022	8	22	4	46	7	26	0	0	0	0	0	0	0	21.73	0	0
2022	8	22	4	56	7	26	0	0	0	0	0	0	0	21.71	0	0
2022	8	22	5	6	7	26	0	0	0	0	0	0	0	21.69	0	0
2022	8	22	5	16	7	25	0	0	0	0	0	0	0	21.66	0	0
2022	8	22	5	26	7	26	0	0	0	0	0	0	0	21.63	0	0
2022	8	22	5	36	7	26	0	0	0	0	0	0	0	21.61	0	0
2022	8	22	5	46	7	26	0	0	0	0	0	0	0	21.58	0	0
2022	8	22	5	56	7	25	0	0	0	0	0	0	0	21.56	0	0
2022	8	22	6	6	7	25	0	0	0	0	0	0	0	21.52	0	0
2022	8	22	6	16	7	26	0	0	0	0	0	0	0	21.49	0	0
2022	8	22	6	26	7	25	0	0	0	0	0	0	0	21.47	0	0
2022	8	22	6	36	7	26	0	0	0	0	0	0	0	21.44	0	0
2022	8	22	6	46	7	26	0	0	0	0	0	0	0	21.41	0	0
2022	8	22	6	56	7	26	0	0	0	0	0	0	0	21.37	0	0
2022	8	22	7	6	7	26	0	0	0	0	0	0	0	21.36	0	0
2022	8	22	7	16	7	26	0	0	0	0	0	0	0	21.33	0	0
2022	8	22	7	26	7	25	0	0	0	0	0	0	0	21.31	0	0
2022	8	22	7	36	7	26	0	0	0	0	0	0	0	21.28	0	0
2022	8	22	7	46	7	26	0	0	0	0	0	0	0	21.27	0	0
2022	8	22	7	56	7	26	0	0	0	0	0	0	0	21.26	0	0
2022	8	22	8	6	7	26	0	0	0	0	0	0	0	21.25	0	0

Mazourka (0354)

Year	Month	Day	Hour	Minute	Second	Noise3	IceDetection	Heading	Pitch	Roll	StdDevHeading	StdDevPitch	StdDevRoll	Temperature	Pressure	StdDevPressure
2022	8	22	8	16	7	25	0	0	0	0	0	0	0	21.24	0	0
2022	8	22	8	26	7	26	0	0	0	0	0	0	0	21.23	0	0
2022	8	22	8	36	7	26	0	0	0	0	0	0	0	21.22	0	0
2022	8	22	8	46	7	26	0	0	0	0	0	0	0	21.22	0	0
2022	8	22	8	56	7	25	0	0	0	0	0	0	0	21.21	0	0
2022	8	22	9	6	7	26	0	0	0	0	0	0	0	21.21	0	0
2022	8	22	9	16	7	25	0	0	0	0	0	0	0	21.21	0	0
2022	8	22	9	26	7	25	0	0	0	0	0	0	0	21.21	0	0
2022	8	22	9	36	7	26	0	0	0	0	0	0	0	21.22	0	0
2022	8	22	9	46	7	25	0	0	0	0	0	0	0	21.22	0	0
2022	8	22	9	56	7	26	0	0	0	0	0	0	0	21.23	0	0
2022	8	22	10	6	7	26	0	0	0	0	0	0	0	21.23	0	0
2022	8	22	10	16	7	26	0	0	0	0	0	0	0	21.25	0	0
2022	8	22	10	26	7	26	0	0	0	0	0	0	0	21.25	0	0
2022	8	22	10	36	7	26	0	0	0	0	0	0	0	21.27	0	0
2022	8	22	10	46	7	25	0	0	0	0	0	0	0	21.28	0	0
2022	8	22	10	56	7	25	0	0	0	0	0	0	0	21.3	0	0
2022	8	22	11	6	7	26	0	0	0	0	0	0	0	21.31	0	0
2022	8	22	11	16	7	25	0	0	0	0	0	0	0	21.32	0	0
2022	8	22	11	26	7	26	0	0	0	0	0	0	0	21.34	0	0
2022	8	22	11	36	7	26	0	0	0	0	0	0	0	21.36	0	0
2022	8	22	11	46	7	26	0	0	0	0	0	0	0	21.38	0	0
2022	8	22	11	56	7	26	0	0	0	0	0	0	0	21.39	0	0
2022	8	22	12	6	7	26	0	0	0	0	0	0	0	21.41	0	0
2022	8	22	12	16	7	26	0	0	0	0	0	0	0	21.43	0	0
2022	8	22	12	26	7	25	0	0	0	0	0	0	0	21.44	0	0
2022	8	22	12	36	7	25	0	0	0	0	0	0	0	21.46	0	0
2022	8	22	12	46	7	26	0	0	0	0	0	0	0	21.48	0	0
2022	8	22	12	56	7	26	0	0	0	0	0	0	0	21.5	0	0
2022	8	22	13	6	7	26	0	0	0	0	0	0	0	21.52	0	0
2022	8	22	13	16	7	26	0	0	0	0	0	0	0	21.54	0	0
2022	8	22	13	26	7	26	0	0	0	0	0	0	0	21.56	0	0
2022	8	22	13	36	7	25	0	0	0	0	0	0	0	21.58	0	0
2022	8	22	13	46	7	26	0	0	0	0	0	0	0	21.61	0	0
2022	8	22	13	56	7	26	0	0	0	0	0	0	0	21.62	0	0
2022	8	22	14	6	7	25	0	0	0	0	0	0	0	21.64	0	0
2022	8	22	14	16	7	26	0	0	0	0	0	0	0	21.67	0	0
2022	8	22	14	26	7	26	0	0	0	0	0	0	0	21.69	0	0
2022	8	22	14	36	7	26	0	0	0	0	0	0	0	21.65	0	0
2022	8	22	14	46	7	26	0	0	0	0	0	0	0	21.66	0	0
2022	8	22	14	56	7	26	0	0	0	0	0	0	0	21.72	0	0
2022	8	22	15	6	7	25	0	0	0	0	0	0	0	21.76	0	0
2022	8	22	15	16	7	26	0	0	0	0	0	0	0	21.78	0	0
2022	8	22	15	26	7	25	0	0	0	0	0	0	0	21.81	0	0
2022	8	22	15	36	7	25	0	0	0	0	0	0	0	21.84	0	0
2022	8	22	15	46	7	26	0	0	0	0	0	0	0	21.86	0	0
2022	8	22	15	56	7	26	0	0	0	0	0	0	0	21.89	0	0
2022	8	22	16	6	7	26	0	0	0	0	0	0	0	21.92	0	0

Mazourka (0354)

Year	Month	Day	Hour	Minute	Second	Noise3	IceDetection	Heading	Pitch	Roll	StdDevHeading	StdDevPitch	StdDevRoll	Temperature	Pressure	StdDevPressure
2022	8	22	16	16	7	26	0	0	0	0	0	0	0	21.94	0	0
2022	8	22	16	26	7	25	0	0	0	0	0	0	0	21.98	0	0
2022	8	22	16	36	7	26	0	0	0	0	0	0	0	22.01	0	0
2022	8	22	16	46	7	26	0	0	0	0	0	0	0	22.02	0	0
2022	8	22	16	56	7	26	0	0	0	0	0	0	0	22.04	0	0
2022	8	22	17	6	7	26	0	0	0	0	0	0	0	22.08	0	0
2022	8	22	17	16	7	25	0	0	0	0	0	0	0	22.09	0	0
2022	8	22	17	26	7	25	0	0	0	0	0	0	0	22.13	0	0
2022	8	22	17	36	7	26	0	0	0	0	0	0	0	22.16	0	0
2022	8	22	17	46	7	26	0	0	0	0	0	0	0	22.19	0	0
2022	8	22	17	56	7	26	0	0	0	0	0	0	0	22.21	0	0
2022	8	22	18	6	7	25	0	0	0	0	0	0	0	22.23	0	0
2022	8	22	18	16	7	25	0	0	0	0	0	0	0	22.25	0	0
2022	8	22	18	26	7	26	0	0	0	0	0	0	0	22.28	0	0
2022	8	22	18	36	7	25	0	0	0	0	0	0	0	22.3	0	0
2022	8	22	18	46	7	26	0	0	0	0	0	0	0	22.33	0	0
2022	8	22	18	56	7	26	0	0	0	0	0	0	0	22.34	0	0
2022	8	22	19	6	7	25	0	0	0	0	0	0	0	22.37	0	0
2022	8	22	19	16	7	26	0	0	0	0	0	0	0	22.39	0	0
2022	8	22	19	26	7	25	0	0	0	0	0	0	0	22.4	0	0
2022	8	22	19	36	7	26	0	0	0	0	0	0	0	22.42	0	0
2022	8	22	19	46	7	26	0	0	0	0	0	0	0	22.43	0	0
2022	8	22	19	56	7	25	0	0	0	0	0	0	0	22.44	0	0
2022	8	22	20	6	7	26	0	0	0	0	0	0	0	22.45	0	0
2022	8	22	20	16	7	25	0	0	0	0	0	0	0	22.46	0	0
2022	8	22	20	26	7	26	0	0	0	0	0	0	0	22.47	0	0
2022	8	22	20	36	7	25	0	0	0	0	0	0	0	22.48	0	0
2022	8	22	20	46	7	26	0	0	0	0	0	0	0	22.49	0	0
2022	8	22	20	56	7	25	0	0	0	0	0	0	0	22.5	0	0
2022	8	22	21	6	7	26	0	0	0	0	0	0	0	22.5	0	0
2022	8	22	21	16	7	26	0	0	0	0	0	0	0	22.5	0	0
2022	8	22	21	26	7	25	0	0	0	0	0	0	0	22.5	0	0
2022	8	22	21	36	7	25	0	0	0	0	0	0	0	22.5	0	0
2022	8	22	21	46	7	25	0	0	0	0	0	0	0	22.5	0	0
2022	8	22	21	56	7	25	0	0	0	0	0	0	0	22.49	0	0
2022	8	22	22	6	7	25	0	0	0	0	0	0	0	22.49	0	0
2022	8	22	22	16	7	26	0	0	0	0	0	0	0	22.49	0	0
2022	8	22	22	26	7	25	0	0	0	0	0	0	0	22.47	0	0
2022	8	22	22	36	7	25	0	0	0	0	0	0	0	22.46	0	0
2022	8	22	22	46	7	26	0	0	0	0	0	0	0	22.45	0	0
2022	8	22	22	56	7	26	0	0	0	0	0	0	0	22.44	0	0
2022	8	22	23	6	7	25	0	0	0	0	0	0	0	22.43	0	0
2022	8	22	23	16	7	26	0	0	0	0	0	0	0	22.41	0	0
2022	8	22	23	26	7	26	0	0	0	0	0	0	0	22.39	0	0
2022	8	22	23	36	7	26	0	0	0	0	0	0	0	22.38	0	0
2022	8	22	23	46	7	25	0	0	0	0	0	0	0	22.36	0	0
2022	8	22	23	56	7	26	0	0	0	0	0	0	0	22.33	0	0
2022	8	23	0	6	7	25	0	0	0	0	0	0	0	22.32	0	0

Mazourka (0354)

Year	Month	Day	Hour	Minute	Second	Noise3	IceDetection	Heading	Pitch	Roll	StdDevHeading	StdDevPitch	StdDevRoll	Temperature	Pressure	StdDevPressure
2022	8	23	0	16	7	25	0	0	0	0	0	0	0	22.29	0	0
2022	8	23	0	26	7	26	0	0	0	0	0	0	0	22.27	0	0
2022	8	23	0	36	7	26	0	0	0	0	0	0	0	22.25	0	0
2022	8	23	0	46	7	25	0	0	0	0	0	0	0	22.23	0	0
2022	8	23	0	56	7	26	0	0	0	0	0	0	0	22.21	0	0
2022	8	23	1	6	7	26	0	0	0	0	0	0	0	22.19	0	0
2022	8	23	1	16	7	25	0	0	0	0	0	0	0	22.16	0	0
2022	8	23	1	26	7	26	0	0	0	0	0	0	0	22.14	0	0
2022	8	23	1	36	7	25	0	0	0	0	0	0	0	22.12	0	0
2022	8	23	1	46	7	26	0	0	0	0	0	0	0	22.1	0	0
2022	8	23	1	56	7	26	0	0	0	0	0	0	0	22.07	0	0
2022	8	23	2	6	7	26	0	0	0	0	0	0	0	22.05	0	0
2022	8	23	2	16	7	25	0	0	0	0	0	0	0	22.03	0	0
2022	8	23	2	26	7	25	0	0	0	0	0	0	0	22.01	0	0
2022	8	23	2	36	7	25	0	0	0	0	0	0	0	21.98	0	0
2022	8	23	2	46	7	25	0	0	0	0	0	0	0	21.96	0	0
2022	8	23	2	56	7	25	0	0	0	0	0	0	0	21.93	0	0
2022	8	23	3	6	7	26	0	0	0	0	0	0	0	21.91	0	0
2022	8	23	3	16	7	25	0	0	0	0	0	0	0	21.89	0	0
2022	8	23	3	26	7	25	0	0	0	0	0	0	0	21.86	0	0
2022	8	23	3	36	7	26	0	0	0	0	0	0	0	21.84	0	0
2022	8	23	3	46	7	25	0	0	0	0	0	0	0	21.82	0	0
2022	8	23	3	56	7	25	0	0	0	0	0	0	0	21.79	0	0
2022	8	23	4	6	7	25	0	0	0	0	0	0	0	21.77	0	0
2022	8	23	4	16	7	25	0	0	0	0	0	0	0	21.74	0	0
2022	8	23	4	26	7	26	0	0	0	0	0	0	0	21.72	0	0
2022	8	23	4	36	7	25	0	0	0	0	0	0	0	21.7	0	0
2022	8	23	4	46	7	25	0	0	0	0	0	0	0	21.68	0	0
2022	8	23	4	56	7	25	0	0	0	0	0	0	0	21.66	0	0
2022	8	23	5	6	7	26	0	0	0	0	0	0	0	21.63	0	0
2022	8	23	5	16	7	25	0	0	0	0	0	0	0	21.61	0	0
2022	8	23	5	26	7	25	0	0	0	0	0	0	0	21.58	0	0
2022	8	23	5	36	7	25	0	0	0	0	0	0	0	21.56	0	0
2022	8	23	5	46	7	26	0	0	0	0	0	0	0	21.54	0	0
2022	8	23	5	56	7	26	0	0	0	0	0	0	0	21.51	0	0
2022	8	23	6	6	7	25	0	0	0	0	0	0	0	21.49	0	0
2022	8	23	6	16	7	26	0	0	0	0	0	0	0	21.47	0	0
2022	8	23	6	26	7	26	0	0	0	0	0	0	0	21.44	0	0
2022	8	23	6	36	7	26	0	0	0	0	0	0	0	21.42	0	0
2022	8	23	6	46	7	26	0	0	0	0	0	0	0	21.38	0	0
2022	8	23	6	56	7	26	0	0	0	0	0	0	0	21.37	0	0
2022	8	23	7	6	7	25	0	0	0	0	0	0	0	21.34	0	0
2022	8	23	7	16	7	26	0	0	0	0	0	0	0	21.31	0	0
2022	8	23	7	26	7	25	0	0	0	0	0	0	0	21.29	0	0
2022	8	23	7	36	7	26	0	0	0	0	0	0	0	21.27	0	0
2022	8	23	7	46	7	26	0	0	0	0	0	0	0	21.25	0	0
2022	8	23	7	56	7	26	0	0	0	0	0	0	0	21.24	0	0
2022	8	23	8	6	7	26	0	0	0	0	0	0	0	21.23	0	0

Mazourka (0354)

Year	Month	Day	Hour	Minute	Second	Noise3	IceDetection	Heading	Pitch	Roll	StdDevHeading	StdDevPitch	StdDevRoll	Temperature	Pressure	StdDevPressure
2022	8	23	8	16	7	26	0	0	0	0	0	0	0	21.22	0	0
2022	8	23	8	26	7	26	0	0	0	0	0	0	0	21.21	0	0
2022	8	23	8	36	7	26	0	0	0	0	0	0	0	21.21	0	0
2022	8	23	8	46	7	26	0	0	0	0	0	0	0	21.2	0	0
2022	8	23	8	56	7	27	0	0	0	0	0	0	0	21.19	0	0
2022	8	23	9	6	7	26	0	0	0	0	0	0	0	21.19	0	0
2022	8	23	9	16	7	26	0	0	0	0	0	0	0	21.19	0	0
2022	8	23	9	26	7	25	0	0	0	0	0	0	0	21.19	0	0
2022	8	23	9	36	7	26	0	0	0	0	0	0	0	21.2	0	0
2022	8	23	9	46	7	26	0	0	0	0	0	0	0	21.21	0	0
2022	8	23	9	56	7	25	0	0	0	0	0	0	0	21.21	0	0
2022	8	23	10	6	7	25	0	0	0	0	0	0	0	21.22	0	0
2022	8	23	10	16	7	25	0	0	0	0	0	0	0	21.23	0	0
2022	8	23	10	26	7	25	0	0	0	0	0	0	0	21.24	0	0
2022	8	23	10	36	7	26	0	0	0	0	0	0	0	21.25	0	0
2022	8	23	10	46	7	26	0	0	0	0	0	0	0	21.26	0	0
2022	8	23	10	56	7	25	0	0	0	0	0	0	0	21.28	0	0
2022	8	23	11	6	7	26	0	0	0	0	0	0	0	21.3	0	0
2022	8	23	11	16	7	26	0	0	0	0	0	0	0	21.31	0	0
2022	8	23	11	26	7	25	0	0	0	0	0	0	0	21.33	0	0
2022	8	23	11	36	7	25	0	0	0	0	0	0	0	21.34	0	0
2022	8	23	11	46	7	26	0	0	0	0	0	0	0	21.36	0	0
2022	8	23	11	56	7	25	0	0	0	0	0	0	0	21.39	0	0
2022	8	23	12	6	7	26	0	0	0	0	0	0	0	21.4	0	0
2022	8	23	12	16	7	26	0	0	0	0	0	0	0	21.42	0	0
2022	8	23	12	26	7	25	0	0	0	0	0	0	0	21.44	0	0
2022	8	23	12	36	7	26	0	0	0	0	0	0	0	21.47	0	0
2022	8	23	12	46	7	26	0	0	0	0	0	0	0	21.49	0	0
2022	8	23	12	56	7	25	0	0	0	0	0	0	0	21.51	0	0
2022	8	23	13	6	7	26	0	0	0	0	0	0	0	21.53	0	0
2022	8	23	13	16	7	26	0	0	0	0	0	0	0	21.55	0	0
2022	8	23	13	26	7	26	0	0	0	0	0	0	0	21.58	0	0
2022	8	23	13	36	7	26	0	0	0	0	0	0	0	21.6	0	0
2022	8	23	13	46	7	26	0	0	0	0	0	0	0	21.62	0	0
2022	8	23	13	56	7	25	0	0	0	0	0	0	0	21.65	0	0
2022	8	23	14	6	7	26	0	0	0	0	0	0	0	21.67	0	0
2022	8	23	14	16	7	25	0	0	0	0	0	0	0	21.7	0	0
2022	8	23	14	26	7	26	0	0	0	0	0	0	0	21.71	0	0
2022	8	23	14	36	7	25	0	0	0	0	0	0	0	21.74	0	0
2022	8	23	14	46	7	26	0	0	0	0	0	0	0	21.76	0	0
2022	8	23	14	56	7	26	0	0	0	0	0	0	0	21.79	0	0
2022	8	23	15	6	7	26	0	0	0	0	0	0	0	21.81	0	0
2022	8	23	15	16	7	25	0	0	0	0	0	0	0	21.79	0	0
2022	8	23	15	26	7	25	0	0	0	0	0	0	0	21.86	0	0
2022	8	23	15	36	7	25	0	0	0	0	0	0	0	21.89	0	0
2022	8	23	15	46	7	26	0	0	0	0	0	0	0	21.92	0	0
2022	8	23	15	56	7	26	0	0	0	0	0	0	0	21.95	0	0
2022	8	23	16	6	7	26	0	0	0	0	0	0	0	21.97	0	0

Mazourka (0354)

Year	Month	Day	Hour	Minute	Second	Noise3	IceDetection	Heading	Pitch	Roll	StdDevHeading	StdDevPitch	StdDevRoll	Temperature	Pressure	StdDevPressure
2022	8	23	16	16	7	25	0	0	0	0	0	0	0	22	0	0
2022	8	23	16	26	7	26	0	0	0	0	0	0	0	22.02	0	0
2022	8	23	16	36	7	25	0	0	0	0	0	0	0	22.05	0	0
2022	8	23	16	46	7	26	0	0	0	0	0	0	0	22.07	0	0
2022	8	23	16	56	7	26	0	0	0	0	0	0	0	22.1	0	0
2022	8	23	17	6	7	26	0	0	0	0	0	0	0	22.13	0	0
2022	8	23	17	16	7	25	0	0	0	0	0	0	0	22.15	0	0
2022	8	23	17	26	7	25	0	0	0	0	0	0	0	22.18	0	0
2022	8	23	17	36	7	26	0	0	0	0	0	0	0	22.21	0	0
2022	8	23	17	46	7	26	0	0	0	0	0	0	0	22.23	0	0
2022	8	23	17	56	7	25	0	0	0	0	0	0	0	22.26	0	0
2022	8	23	18	6	7	25	0	0	0	0	0	0	0	22.28	0	0
2022	8	23	18	16	7	25	0	0	0	0	0	0	0	22.3	0	0
2022	8	23	18	26	7	26	0	0	0	0	0	0	0	22.32	0	0
2022	8	23	18	36	7	25	0	0	0	0	0	0	0	22.35	0	0
2022	8	23	18	46	7	25	0	0	0	0	0	0	0	22.37	0	0
2022	8	23	18	56	7	26	0	0	0	0	0	0	0	22.4	0	0
2022	8	23	19	6	7	26	0	0	0	0	0	0	0	22.42	0	0
2022	8	23	19	16	7	26	0	0	0	0	0	0	0	22.44	0	0
2022	8	23	19	26	7	25	0	0	0	0	0	0	0	22.47	0	0
2022	8	23	19	36	7	25	0	0	0	0	0	0	0	22.49	0	0
2022	8	23	19	46	7	26	0	0	0	0	0	0	0	22.51	0	0
2022	8	23	19	56	7	26	0	0	0	0	0	0	0	22.53	0	0
2022	8	23	20	6	7	25	0	0	0	0	0	0	0	22.54	0	0
2022	8	23	20	16	7	25	0	0	0	0	0	0	0	22.56	0	0
2022	8	23	20	26	7	26	0	0	0	0	0	0	0	22.57	0	0
2022	8	23	20	36	7	25	0	0	0	0	0	0	0	22.58	0	0
2022	8	23	20	46	7	26	0	0	0	0	0	0	0	22.59	0	0
2022	8	23	20	56	7	25	0	0	0	0	0	0	0	22.6	0	0
2022	8	23	21	6	7	25	0	0	0	0	0	0	0	22.6	0	0
2022	8	23	21	16	7	26	0	0	0	0	0	0	0	22.61	0	0
2022	8	23	21	26	7	25	0	0	0	0	0	0	0	22.61	0	0
2022	8	23	21	36	7	25	0	0	0	0	0	0	0	22.61	0	0
2022	8	23	21	46	7	25	0	0	0	0	0	0	0	22.61	0	0
2022	8	23	21	56	7	25	0	0	0	0	0	0	0	22.6	0	0
2022	8	23	22	6	7	25	0	0	0	0	0	0	0	22.59	0	0
2022	8	23	22	16	7	25	0	0	0	0	0	0	0	22.58	0	0
2022	8	23	22	26	7	25	0	0	0	0	0	0	0	22.57	0	0
2022	8	23	22	36	7	26	0	0	0	0	0	0	0	22.55	0	0
2022	8	23	22	46	7	25	0	0	0	0	0	0	0	22.53	0	0
2022	8	23	22	56	7	25	0	0	0	0	0	0	0	22.51	0	0
2022	8	23	23	6	7	26	0	0	0	0	0	0	0	22.5	0	0
2022	8	23	23	16	7	25	0	0	0	0	0	0	0	22.47	0	0
2022	8	23	23	26	7	25	0	0	0	0	0	0	0	22.45	0	0
2022	8	23	23	36	7	26	0	0	0	0	0	0	0	22.43	0	0
2022	8	23	23	46	7	25	0	0	0	0	0	0	0	22.4	0	0
2022	8	23	23	56	7	25	0	0	0	0	0	0	0	22.38	0	0
2022	8	24	0	6	7	25	0	0	0	0	0	0	0	22.36	0	0

Mazourka (0354)

Year	Month	Day	Hour	Minute	Second	Noise3	IceDetection	Heading	Pitch	Roll	StdDevHeading	StdDevPitch	StdDevRoll	Temperature	Pressure	StdDevPressure
2022	8	24	0	16	7	25	0	0	0	0	0	0	0	22.34	0	0
2022	8	24	0	26	7	26	0	0	0	0	0	0	0	22.31	0	0
2022	8	24	0	36	7	25	0	0	0	0	0	0	0	22.29	0	0
2022	8	24	0	46	7	25	0	0	0	0	0	0	0	22.25	0	0
2022	8	24	0	56	7	26	0	0	0	0	0	0	0	22.23	0	0
2022	8	24	1	6	7	26	0	0	0	0	0	0	0	22.2	0	0
2022	8	24	1	16	7	25	0	0	0	0	0	0	0	22.18	0	0
2022	8	24	1	26	7	25	0	0	0	0	0	0	0	22.15	0	0
2022	8	24	1	36	7	25	0	0	0	0	0	0	0	22.13	0	0
2022	8	24	1	46	7	25	0	0	0	0	0	0	0	22.1	0	0
2022	8	24	1	56	7	25	0	0	0	0	0	0	0	22.08	0	0
2022	8	24	2	6	7	26	0	0	0	0	0	0	0	22.05	0	0
2022	8	24	2	16	7	25	0	0	0	0	0	0	0	22.03	0	0
2022	8	24	2	26	7	26	0	0	0	0	0	0	0	22	0	0
2022	8	24	2	36	7	25	0	0	0	0	0	0	0	21.97	0	0
2022	8	24	2	46	7	26	0	0	0	0	0	0	0	21.95	0	0
2022	8	24	2	56	7	26	0	0	0	0	0	0	0	21.93	0	0
2022	8	24	3	6	7	25	0	0	0	0	0	0	0	21.9	0	0
2022	8	24	3	16	7	25	0	0	0	0	0	0	0	21.87	0	0
2022	8	24	3	26	7	25	0	0	0	0	0	0	0	21.85	0	0
2022	8	24	3	36	7	25	0	0	0	0	0	0	0	21.82	0	0
2022	8	24	3	46	7	26	0	0	0	0	0	0	0	21.8	0	0
2022	8	24	3	56	7	26	0	0	0	0	0	0	0	21.78	0	0
2022	8	24	4	6	7	25	0	0	0	0	0	0	0	21.75	0	0
2022	8	24	4	16	7	25	0	0	0	0	0	0	0	21.72	0	0
2022	8	24	4	26	7	25	0	0	0	0	0	0	0	21.7	0	0
2022	8	24	4	36	7	26	0	0	0	0	0	0	0	21.67	0	0
2022	8	24	4	46	7	26	0	0	0	0	0	0	0	21.64	0	0
2022	8	24	4	56	7	26	0	0	0	0	0	0	0	21.62	0	0
2022	8	24	5	6	7	26	0	0	0	0	0	0	0	21.59	0	0
2022	8	24	5	16	7	25	0	0	0	0	0	0	0	21.55	0	0
2022	8	24	5	26	7	25	0	0	0	0	0	0	0	21.53	0	0
2022	8	24	5	36	7	26	0	0	0	0	0	0	0	21.49	0	0
2022	8	24	5	46	7	26	0	0	0	0	0	0	0	21.47	0	0
2022	8	24	5	56	7	25	0	0	0	0	0	0	0	21.43	0	0
2022	8	24	6	6	7	26	0	0	0	0	0	0	0	21.41	0	0
2022	8	24	6	16	7	26	0	0	0	0	0	0	0	21.37	0	0
2022	8	24	6	26	7	26	0	0	0	0	0	0	0	21.34	0	0
2022	8	24	6	36	7	25	0	0	0	0	0	0	0	21.31	0	0
2022	8	24	6	46	7	25	0	0	0	0	0	0	0	21.28	0	0
2022	8	24	6	56	7	26	0	0	0	0	0	0	0	21.25	0	0
2022	8	24	7	6	7	25	0	0	0	0	0	0	0	21.22	0	0
2022	8	24	7	16	7	26	0	0	0	0	0	0	0	21.19	0	0
2022	8	24	7	26	7	25	0	0	0	0	0	0	0	21.16	0	0
2022	8	24	7	36	7	26	0	0	0	0	0	0	0	21.14	0	0
2022	8	24	7	46	7	25	0	0	0	0	0	0	0	21.12	0	0
2022	8	24	7	56	7	26	0	0	0	0	0	0	0	21.11	0	0
2022	8	24	8	6	7	25	0	0	0	0	0	0	0	21.09	0	0

Mazourka (0354)

Year	Month	Day	Hour	Minute	Second	Noise3	IceDetection	Heading	Pitch	Roll	StdDevHeading	StdDevPitch	StdDevRoll	Temperature	Pressure	StdDevPressure
2022	8	24	8	16	7	26	0	0	0	0	0	0	0	21.08	0	0
2022	8	24	8	26	7	26	0	0	0	0	0	0	0	21.06	0	0
2022	8	24	8	36	7	26	0	0	0	0	0	0	0	21.06	0	0
2022	8	24	8	46	7	25	0	0	0	0	0	0	0	21.05	0	0
2022	8	24	8	56	7	26	0	0	0	0	0	0	0	21.05	0	0
2022	8	24	9	6	7	25	0	0	0	0	0	0	0	21.05	0	0
2022	8	24	9	16	7	26	0	0	0	0	0	0	0	21.04	0	0
2022	8	24	9	26	7	25	0	0	0	0	0	0	0	21.05	0	0
2022	8	24	9	36	7	26	0	0	0	0	0	0	0	21.05	0	0
2022	8	24	9	46	7	26	0	0	0	0	0	0	0	21.05	0	0
2022	8	24	9	56	7	26	0	0	0	0	0	0	0	21.05	0	0
2022	8	24	10	6	7	26	0	0	0	0	0	0	0	21.07	0	0
2022	8	24	10	16	7	25	0	0	0	0	0	0	0	21.08	0	0
2022	8	24	10	26	7	26	0	0	0	0	0	0	0	21.07	0	0
2022	8	24	10	36	7	27	0	0	0	0	0	0	0	21.1	0	0
2022	8	24	10	46	7	26	0	0	0	0	0	0	0	21.12	0	0
2022	8	24	10	56	7	26	0	0	0	0	0	0	0	21.12	0	0
2022	8	24	11	6	7	26	0	0	0	0	0	0	0	21.14	0	0
2022	8	24	11	16	7	26	0	0	0	0	0	0	0	21.16	0	0
2022	8	24	11	26	7	25	0	0	0	0	0	0	0	21.17	0	0
2022	8	24	11	36	7	26	0	0	0	0	0	0	0	21.19	0	0
2022	8	24	11	46	7	26	0	0	0	0	0	0	0	21.2	0	0
2022	8	24	11	56	7	26	0	0	0	0	0	0	0	21.23	0	0
2022	8	24	12	6	7	26	0	0	0	0	0	0	0	21.25	0	0
2022	8	24	12	16	7	26	0	0	0	0	0	0	0	21.27	0	0
2022	8	24	12	26	7	25	0	0	0	0	0	0	0	21.29	0	0
2022	8	24	12	36	7	26	0	0	0	0	0	0	0	21.31	0	0
2022	8	24	12	46	7	25	0	0	0	0	0	0	0	21.33	0	0
2022	8	24	12	56	7	26	0	0	0	0	0	0	0	21.35	0	0
2022	8	24	13	6	7	25	0	0	0	0	0	0	0	21.37	0	0
2022	8	24	13	16	7	26	0	0	0	0	0	0	0	21.39	0	0
2022	8	24	13	26	7	25	0	0	0	0	0	0	0	21.41	0	0
2022	8	24	13	36	7	26	0	0	0	0	0	0	0	21.42	0	0
2022	8	24	13	46	7	26	0	0	0	0	0	0	0	21.41	0	0
2022	8	24	13	56	7	26	0	0	0	0	0	0	0	21.46	0	0
2022	8	24	14	6	7	26	0	0	0	0	0	0	0	21.49	0	0
2022	8	24	14	16	7	25	0	0	0	0	0	0	0	21.52	0	0
2022	8	24	14	26	7	26	0	0	0	0	0	0	0	21.54	0	0
2022	8	24	14	36	7	26	0	0	0	0	0	0	0	21.56	0	0
2022	8	24	14	46	7	26	0	0	0	0	0	0	0	21.58	0	0
2022	8	24	14	56	7	26	0	0	0	0	0	0	0	21.58	0	0
2022	8	24	15	6	7	25	0	0	0	0	0	0	0	21.62	0	0
2022	8	24	15	16	7	26	0	0	0	0	0	0	0	21.64	0	0
2022	8	24	15	26	7	26	0	0	0	0	0	0	0	21.67	0	0
2022	8	24	15	36	7	26	0	0	0	0	0	0	0	21.69	0	0
2022	8	24	15	46	7	25	0	0	0	0	0	0	0	21.72	0	0
2022	8	24	15	56	7	25	0	0	0	0	0	0	0	21.75	0	0
2022	8	24	16	6	7	26	0	0	0	0	0	0	0	21.77	0	0

Mazourka (0354)

Year	Month	Day	Hour	Minute	Second	Noise3	IceDetection	Heading	Pitch	Roll	StdDevHeading	StdDevPitch	StdDevRoll	Temperature	Pressure	StdDevPressure
2022	8	24	16	16	7	26	0	0	0	0	0	0	0	21.8	0	0
2022	8	24	16	26	7	26	0	0	0	0	0	0	0	21.83	0	0
2022	8	24	16	36	7	25	0	0	0	0	0	0	0	21.85	0	0
2022	8	24	16	46	7	26	0	0	0	0	0	0	0	21.88	0	0
2022	8	24	16	56	7	25	0	0	0	0	0	0	0	21.9	0	0
2022	8	24	17	6	7	25	0	0	0	0	0	0	0	21.93	0	0
2022	8	24	17	16	7	25	0	0	0	0	0	0	0	21.95	0	0
2022	8	24	17	26	7	25	0	0	0	0	0	0	0	21.99	0	0
2022	8	24	17	36	7	26	0	0	0	0	0	0	0	22.02	0	0
2022	8	24	17	46	7	25	0	0	0	0	0	0	0	22.04	0	0
2022	8	24	17	56	7	26	0	0	0	0	0	0	0	22.07	0	0
2022	8	24	18	6	7	26	0	0	0	0	0	0	0	22.09	0	0
2022	8	24	18	16	7	26	0	0	0	0	0	0	0	22.12	0	0
2022	8	24	18	26	7	26	0	0	0	0	0	0	0	22.14	0	0
2022	8	24	18	36	7	25	0	0	0	0	0	0	0	22.17	0	0
2022	8	24	18	46	7	25	0	0	0	0	0	0	0	22.19	0	0
2022	8	24	18	56	7	26	0	0	0	0	0	0	0	22.21	0	0
2022	8	24	19	6	7	26	0	0	0	0	0	0	0	22.24	0	0
2022	8	24	19	16	7	26	0	0	0	0	0	0	0	22.26	0	0
2022	8	24	19	26	7	25	0	0	0	0	0	0	0	22.28	0	0
2022	8	24	19	36	7	26	0	0	0	0	0	0	0	22.3	0	0
2022	8	24	19	46	7	24	0	0	0	0	0	0	0	22.32	0	0
2022	8	24	19	56	7	26	0	0	0	0	0	0	0	22.33	0	0
2022	8	24	20	6	7	25	0	0	0	0	0	0	0	22.34	0	0
2022	8	24	20	16	7	25	0	0	0	0	0	0	0	22.36	0	0
2022	8	24	20	26	7	26	0	0	0	0	0	0	0	22.36	0	0
2022	8	24	20	36	7	25	0	0	0	0	0	0	0	22.37	0	0
2022	8	24	20	46	7	25	0	0	0	0	0	0	0	22.38	0	0
2022	8	24	20	56	7	25	0	0	0	0	0	0	0	22.39	0	0
2022	8	24	21	6	7	25	0	0	0	0	0	0	0	22.39	0	0
2022	8	24	21	16	7	25	0	0	0	0	0	0	0	22.4	0	0
2022	8	24	21	26	7	26	0	0	0	0	0	0	0	22.4	0	0
2022	8	24	21	36	7	26	0	0	0	0	0	0	0	22.4	0	0
2022	8	24	21	46	7	25	0	0	0	0	0	0	0	22.4	0	0
2022	8	24	21	56	7	26	0	0	0	0	0	0	0	22.39	0	0
2022	8	24	22	6	7	25	0	0	0	0	0	0	0	22.39	0	0
2022	8	24	22	16	7	26	0	0	0	0	0	0	0	22.38	0	0
2022	8	24	22	26	7	26	0	0	0	0	0	0	0	22.37	0	0
2022	8	24	22	36	7	25	0	0	0	0	0	0	0	22.36	0	0
2022	8	24	22	46	7	25	0	0	0	0	0	0	0	22.35	0	0
2022	8	24	22	56	7	26	0	0	0	0	0	0	0	22.34	0	0
2022	8	24	23	6	7	25	0	0	0	0	0	0	0	22.33	0	0
2022	8	24	23	16	7	26	0	0	0	0	0	0	0	22.31	0	0
2022	8	24	23	26	7	25	0	0	0	0	0	0	0	22.29	0	0
2022	8	24	23	36	7	25	0	0	0	0	0	0	0	22.28	0	0
2022	8	24	23	46	7	26	0	0	0	0	0	0	0	22.26	0	0
2022	8	24	23	56	7	25	0	0	0	0	0	0	0	22.24	0	0
2022	8	25	0	6	7	26	0	0	0	0	0	0	0	22.22	0	0

Mazourka (0354)

Year	Month	Day	Hour	Minute	Second	Noise3	IceDetection	Heading	Pitch	Roll	StdDevHeading	StdDevPitch	StdDevRoll	Temperature	Pressure	StdDevPressure
2022	8	25	0	16	7	26	0	0	0	0	0	0	0	22.2	0	0
2022	8	25	0	26	7	26	0	0	0	0	0	0	0	22.18	0	0
2022	8	25	0	36	7	26	0	0	0	0	0	0	0	22.16	0	0
2022	8	25	0	46	7	25	0	0	0	0	0	0	0	22.14	0	0
2022	8	25	0	56	7	25	0	0	0	0	0	0	0	22.12	0	0
2022	8	25	1	6	7	27	0	0	0	0	0	0	0	22.11	0	0
2022	8	25	1	16	7	25	0	0	0	0	0	0	0	22.09	0	0
2022	8	25	1	26	7	25	0	0	0	0	0	0	0	22.07	0	0
2022	8	25	1	36	7	25	0	0	0	0	0	0	0	22.05	0	0
2022	8	25	1	46	7	25	0	0	0	0	0	0	0	22.03	0	0
2022	8	25	1	56	7	26	0	0	0	0	0	0	0	22.01	0	0
2022	8	25	2	6	7	26	0	0	0	0	0	0	0	21.99	0	0
2022	8	25	2	16	7	26	0	0	0	0	0	0	0	21.97	0	0
2022	8	25	2	26	7	26	0	0	0	0	0	0	0	21.96	0	0
2022	8	25	2	36	7	26	0	0	0	0	0	0	0	21.93	0	0
2022	8	25	2	46	7	25	0	0	0	0	0	0	0	21.91	0	0
2022	8	25	2	56	7	26	0	0	0	0	0	0	0	21.89	0	0
2022	8	25	3	6	7	26	0	0	0	0	0	0	0	21.88	0	0
2022	8	25	3	16	7	25	0	0	0	0	0	0	0	21.85	0	0
2022	8	25	3	26	7	26	0	0	0	0	0	0	0	21.83	0	0
2022	8	25	3	36	7	26	0	0	0	0	0	0	0	21.81	0	0
2022	8	25	3	46	7	26	0	0	0	0	0	0	0	21.79	0	0
2022	8	25	3	56	7	25	0	0	0	0	0	0	0	21.77	0	0
2022	8	25	4	6	7	26	0	0	0	0	0	0	0	21.75	0	0
2022	8	25	4	16	7	25	0	0	0	0	0	0	0	21.73	0	0
2022	8	25	4	26	7	25	0	0	0	0	0	0	0	21.71	0	0
2022	8	25	4	36	7	26	0	0	0	0	0	0	0	21.67	0	0
2022	8	25	4	46	7	25	0	0	0	0	0	0	0	21.65	0	0
2022	8	25	4	56	7	26	0	0	0	0	0	0	0	21.63	0	0
2022	8	25	5	6	7	25	0	0	0	0	0	0	0	21.61	0	0
2022	8	25	5	16	7	25	0	0	0	0	0	0	0	21.59	0	0
2022	8	25	5	26	7	26	0	0	0	0	0	0	0	21.56	0	0
2022	8	25	5	36	7	26	0	0	0	0	0	0	0	21.54	0	0
2022	8	25	5	46	7	26	0	0	0	0	0	0	0	21.51	0	0
2022	8	25	5	56	7	25	0	0	0	0	0	0	0	21.49	0	0
2022	8	25	6	6	7	26	0	0	0	0	0	0	0	21.47	0	0
2022	8	25	6	16	7	26	0	0	0	0	0	0	0	21.45	0	0
2022	8	25	6	26	7	26	0	0	0	0	0	0	0	21.43	0	0
2022	8	25	6	36	7	25	0	0	0	0	0	0	0	21.4	0	0
2022	8	25	6	46	7	26	0	0	0	0	0	0	0	21.39	0	0
2022	8	25	6	56	7	25	0	0	0	0	0	0	0	21.36	0	0
2022	8	25	7	6	7	26	0	0	0	0	0	0	0	21.34	0	0
2022	8	25	7	16	7	25	0	0	0	0	0	0	0	21.32	0	0
2022	8	25	7	26	7	25	0	0	0	0	0	0	0	21.3	0	0
2022	8	25	7	36	7	25	0	0	0	0	0	0	0	21.27	0	0
2022	8	25	7	46	7	25	0	0	0	0	0	0	0	21.27	0	0
2022	8	25	7	56	7	26	0	0	0	0	0	0	0	21.25	0	0
2022	8	25	8	6	7	26	0	0	0	0	0	0	0	21.25	0	0

Mazourka (0354)

Year	Month	Day	Hour	Minute	Second	Noise3	IceDetection	Heading	Pitch	Roll	StdDevHeading	StdDevPitch	StdDevRoll	Temperature	Pressure	StdDevPressure
2022	8	25	8	16	7	26	0	0	0	0	0	0	0	21.24	0	0
2022	8	25	8	26	7	26	0	0	0	0	0	0	0	21.24	0	0
2022	8	25	8	36	7	26	0	0	0	0	0	0	0	21.23	0	0
2022	8	25	8	46	7	26	0	0	0	0	0	0	0	21.23	0	0
2022	8	25	8	56	7	26	0	0	0	0	0	0	0	21.24	0	0
2022	8	25	9	6	7	25	0	0	0	0	0	0	0	21.24	0	0
2022	8	25	9	16	7	25	0	0	0	0	0	0	0	21.24	0	0
2022	8	25	9	26	7	26	0	0	0	0	0	0	0	21.24	0	0
2022	8	25	9	36	7	26	0	0	0	0	0	0	0	21.25	0	0
2022	8	25	9	46	7	26	0	0	0	0	0	0	0	21.26	0	0
2022	8	25	9	56	7	26	0	0	0	0	0	0	0	21.26	0	0
2022	8	25	10	6	7	25	0	0	0	0	0	0	0	21.27	0	0
2022	8	25	10	16	7	26	0	0	0	0	0	0	0	21.28	0	0
2022	8	25	10	26	7	26	0	0	0	0	0	0	0	21.29	0	0
2022	8	25	10	36	7	25	0	0	0	0	0	0	0	21.3	0	0
2022	8	25	10	46	7	26	0	0	0	0	0	0	0	21.32	0	0
2022	8	25	10	56	7	26	0	0	0	0	0	0	0	21.33	0	0
2022	8	25	11	6	7	26	0	0	0	0	0	0	0	21.35	0	0
2022	8	25	11	16	7	25	0	0	0	0	0	0	0	21.36	0	0
2022	8	25	11	26	7	26	0	0	0	0	0	0	0	21.38	0	0
2022	8	25	11	36	7	26	0	0	0	0	0	0	0	21.4	0	0
2022	8	25	11	46	7	25	0	0	0	0	0	0	0	21.42	0	0
2022	8	25	11	56	7	26	0	0	0	0	0	0	0	21.44	0	0
2022	8	25	12	6	7	25	0	0	0	0	0	0	0	21.46	0	0
2022	8	25	12	16	7	25	0	0	0	0	0	0	0	21.48	0	0
2022	8	25	12	26	7	25	0	0	0	0	0	0	0	21.5	0	0
2022	8	25	12	36	7	26	0	0	0	0	0	0	0	21.52	0	0
2022	8	25	12	46	7	26	0	0	0	0	0	0	0	21.54	0	0
2022	8	25	12	56	7	26	0	0	0	0	0	0	0	21.56	0	0
2022	8	25	13	6	7	26	0	0	0	0	0	0	0	21.58	0	0
2022	8	25	13	16	7	26	0	0	0	0	0	0	0	21.6	0	0
2022	8	25	13	26	7	26	0	0	0	0	0	0	0	21.62	0	0
2022	8	25	13	36	7	26	0	0	0	0	0	0	0	21.64	0	0
2022	8	25	13	46	7	26	0	0	0	0	0	0	0	21.66	0	0
2022	8	25	13	56	7	26	0	0	0	0	0	0	0	21.7	0	0
2022	8	25	14	6	7	26	0	0	0	0	0	0	0	21.71	0	0
2022	8	25	14	16	7	26	0	0	0	0	0	0	0	21.74	0	0
2022	8	25	14	26	7	25	0	0	0	0	0	0	0	21.76	0	0
2022	8	25	14	36	7	26	0	0	0	0	0	0	0	21.79	0	0
2022	8	25	14	46	7	26	0	0	0	0	0	0	0	21.81	0	0
2022	8	25	14	56	7	26	0	0	0	0	0	0	0	21.83	0	0
2022	8	25	15	6	7	26	0	0	0	0	0	0	0	21.85	0	0
2022	8	25	15	16	7	26	0	0	0	0	0	0	0	21.87	0	0
2022	8	25	15	26	7	26	0	0	0	0	0	0	0	21.88	0	0
2022	8	25	15	36	7	26	0	0	0	0	0	0	0	21.86	0	0
2022	8	25	15	46	7	26	0	0	0	0	0	0	0	21.87	0	0
2022	8	25	15	56	7	26	0	0	0	0	0	0	0	21.91	0	0
2022	8	25	16	6	7	25	0	0	0	0	0	0	0	21.95	0	0

Mazourka (0354)

Year	Month	Day	Hour	Minute	Second	Noise3	IceDetection	Heading	Pitch	Roll	StdDevHeading	StdDevPitch	StdDevRoll	Temperature	Pressure	StdDevPressure
2022	8	25	16	16	7	26	0	0	0	0	0	0	0	21.95	0	0
2022	8	25	16	26	7	26	0	0	0	0	0	0	0	21.97	0	0
2022	8	25	16	36	7	25	0	0	0	0	0	0	0	22	0	0
2022	8	25	16	46	7	26	0	0	0	0	0	0	0	22.01	0	0
2022	8	25	16	56	7	25	0	0	0	0	0	0	0	22.04	0	0
2022	8	25	17	6	7	26	0	0	0	0	0	0	0	22.06	0	0
2022	8	25	17	16	7	25	0	0	0	0	0	0	0	22.08	0	0
2022	8	25	17	26	7	25	0	0	0	0	0	0	0	22.1	0	0
2022	8	25	17	36	7	26	0	0	0	0	0	0	0	22.12	0	0
2022	8	25	17	46	7	26	0	0	0	0	0	0	0	22.15	0	0
2022	8	25	17	56	7	25	0	0	0	0	0	0	0	22.18	0	0
2022	8	25	18	6	7	26	0	0	0	0	0	0	0	22.2	0	0
2022	8	25	18	16	7	26	0	0	0	0	0	0	0	22.21	0	0
2022	8	25	18	26	7	25	0	0	0	0	0	0	0	22.24	0	0
2022	8	25	18	36	7	25	0	0	0	0	0	0	0	22.26	0	0
2022	8	25	18	46	7	25	0	0	0	0	0	0	0	22.28	0	0
2022	8	25	18	56	7	25	0	0	0	0	0	0	0	22.3	0	0
2022	8	25	19	6	7	26	0	0	0	0	0	0	0	22.3	0	0
2022	8	25	19	16	7	26	0	0	0	0	0	0	0	22.33	0	0
2022	8	25	19	26	7	25	0	0	0	0	0	0	0	22.35	0	0
2022	8	25	19	36	7	26	0	0	0	0	0	0	0	22.36	0	0
2022	8	25	19	46	7	26	0	0	0	0	0	0	0	22.36	0	0
2022	8	25	19	56	7	26	0	0	0	0	0	0	0	22.38	0	0
2022	8	25	20	6	7	26	0	0	0	0	0	0	0	22.39	0	0
2022	8	25	20	16	7	26	0	0	0	0	0	0	0	22.39	0	0
2022	8	25	20	26	7	25	0	0	0	0	0	0	0	22.39	0	0
2022	8	25	20	36	7	25	0	0	0	0	0	0	0	22.39	0	0
2022	8	25	20	46	7	26	0	0	0	0	0	0	0	22.39	0	0
2022	8	25	20	56	7	26	0	0	0	0	0	0	0	22.39	0	0
2022	8	25	21	6	7	25	0	0	0	0	0	0	0	22.39	0	0
2022	8	25	21	16	7	26	0	0	0	0	0	0	0	22.38	0	0
2022	8	25	21	26	7	25	0	0	0	0	0	0	0	22.38	0	0
2022	8	25	21	36	7	25	0	0	0	0	0	0	0	22.37	0	0
2022	8	25	21	46	7	26	0	0	0	0	0	0	0	22.36	0	0
2022	8	25	21	56	7	26	0	0	0	0	0	0	0	22.34	0	0
2022	8	25	22	6	7	25	0	0	0	0	0	0	0	22.33	0	0
2022	8	25	22	16	7	26	0	0	0	0	0	0	0	22.32	0	0
2022	8	25	22	26	7	25	0	0	0	0	0	0	0	22.3	0	0
2022	8	25	22	36	7	25	0	0	0	0	0	0	0	22.29	0	0
2022	8	25	22	46	7	26	0	0	0	0	0	0	0	22.27	0	0
2022	8	25	22	56	7	25	0	0	0	0	0	0	0	22.25	0	0
2022	8	25	23	6	7	25	0	0	0	0	0	0	0	22.24	0	0
2022	8	25	23	16	7	26	0	0	0	0	0	0	0	22.22	0	0
2022	8	25	23	26	7	25	0	0	0	0	0	0	0	22.2	0	0
2022	8	25	23	36	7	25	0	0	0	0	0	0	0	22.19	0	0
2022	8	25	23	46	7	26	0	0	0	0	0	0	0	22.17	0	0
2022	8	25	23	56	7	26	0	0	0	0	0	0	0	22.15	0	0
2022	8	26	0	6	7	25	0	0	0	0	0	0	0	22.14	0	0

Mazourka (0354)

Year	Month	Day	Hour	Minute	Second	Noise3	IceDetection	Heading	Pitch	Roll	StdDevHeading	StdDevPitch	StdDevRoll	Temperature	Pressure	StdDevPressure
2022	8	26	0	16	7	26	0	0	0	0	0	0	0	22.12	0	0
2022	8	26	0	26	7	26	0	0	0	0	0	0	0	22.11	0	0
2022	8	26	0	36	7	26	0	0	0	0	0	0	0	22.09	0	0
2022	8	26	0	46	7	26	0	0	0	0	0	0	0	22.07	0	0
2022	8	26	0	56	7	26	0	0	0	0	0	0	0	22.05	0	0
2022	8	26	1	6	7	26	0	0	0	0	0	0	0	22.04	0	0
2022	8	26	1	16	7	26	0	0	0	0	0	0	0	22.02	0	0
2022	8	26	1	26	7	25	0	0	0	0	0	0	0	22	0	0
2022	8	26	1	36	7	26	0	0	0	0	0	0	0	21.97	0	0
2022	8	26	1	46	7	26	0	0	0	0	0	0	0	21.95	0	0
2022	8	26	1	56	7	26	0	0	0	0	0	0	0	21.93	0	0
2022	8	26	2	6	7	26	0	0	0	0	0	0	0	21.91	0	0
2022	8	26	2	16	7	25	0	0	0	0	0	0	0	21.89	0	0
2022	8	26	2	26	7	25	0	0	0	0	0	0	0	21.87	0	0
2022	8	26	2	36	7	26	0	0	0	0	0	0	0	21.85	0	0
2022	8	26	2	46	7	26	0	0	0	0	0	0	0	21.83	0	0
2022	8	26	2	56	7	26	0	0	0	0	0	0	0	21.81	0	0
2022	8	26	3	6	7	25	0	0	0	0	0	0	0	21.78	0	0
2022	8	26	3	16	7	26	0	0	0	0	0	0	0	21.76	0	0
2022	8	26	3	26	7	26	0	0	0	0	0	0	0	21.74	0	0
2022	8	26	3	36	7	26	0	0	0	0	0	0	0	21.72	0	0
2022	8	26	3	46	7	26	0	0	0	0	0	0	0	21.7	0	0
2022	8	26	3	56	7	26	0	0	0	0	0	0	0	21.68	0	0
2022	8	26	4	6	7	25	0	0	0	0	0	0	0	21.66	0	0
2022	8	26	4	16	7	24	0	0	0	0	0	0	0	21.63	0	0
2022	8	26	4	26	7	26	0	0	0	0	0	0	0	21.61	0	0
2022	8	26	4	36	7	26	0	0	0	0	0	0	0	21.59	0	0
2022	8	26	4	46	7	26	0	0	0	0	0	0	0	21.57	0	0
2022	8	26	4	56	7	26	0	0	0	0	0	0	0	21.54	0	0
2022	8	26	5	6	7	26	0	0	0	0	0	0	0	21.53	0	0
2022	8	26	5	16	7	25	0	0	0	0	0	0	0	21.51	0	0
2022	8	26	5	26	7	26	0	0	0	0	0	0	0	21.49	0	0
2022	8	26	5	36	7	26	0	0	0	0	0	0	0	21.47	0	0
2022	8	26	5	46	7	26	0	0	0	0	0	0	0	21.45	0	0
2022	8	26	5	56	7	25	0	0	0	0	0	0	0	21.43	0	0
2022	8	26	6	6	7	26	0	0	0	0	0	0	0	21.41	0	0
2022	8	26	6	16	7	25	0	0	0	0	0	0	0	21.39	0	0
2022	8	26	6	26	7	25	0	0	0	0	0	0	0	21.37	0	0
2022	8	26	6	36	7	26	0	0	0	0	0	0	0	21.35	0	0
2022	8	26	6	46	7	26	0	0	0	0	0	0	0	21.34	0	0
2022	8	26	6	56	7	26	0	0	0	0	0	0	0	21.32	0	0
2022	8	26	7	6	7	26	0	0	0	0	0	0	0	21.3	0	0
2022	8	26	7	16	7	26	0	0	0	0	0	0	0	21.28	0	0
2022	8	26	7	26	7	26	0	0	0	0	0	0	0	21.27	0	0
2022	8	26	7	36	7	27	0	0	0	0	0	0	0	21.26	0	0
2022	8	26	7	46	7	26	0	0	0	0	0	0	0	21.24	0	0
2022	8	26	7	56	7	26	0	0	0	0	0	0	0	21.23	0	0
2022	8	26	8	6	7	26	0	0	0	0	0	0	0	21.23	0	0

Mazourka (0354)

Year	Month	Day	Hour	Minute	Second	Noise3	IceDetection	Heading	Pitch	Roll	StdDevHeading	StdDevPitch	StdDevRoll	Temperature	Pressure	StdDevPressure
2022	8	26	8	16	7	26	0	0	0	0	0	0	0	21.22	0	0
2022	8	26	8	26	7	26	0	0	0	0	0	0	0	21.22	0	0
2022	8	26	8	36	7	26	0	0	0	0	0	0	0	21.21	0	0
2022	8	26	8	46	7	26	0	0	0	0	0	0	0	21.21	0	0
2022	8	26	8	56	7	26	0	0	0	0	0	0	0	21.22	0	0
2022	8	26	9	6	7	26	0	0	0	0	0	0	0	21.22	0	0
2022	8	26	9	16	7	25	0	0	0	0	0	0	0	21.22	0	0
2022	8	26	9	26	7	26	0	0	0	0	0	0	0	21.23	0	0
2022	8	26	9	36	7	26	0	0	0	0	0	0	0	21.24	0	0
2022	8	26	9	46	7	25	0	0	0	0	0	0	0	21.24	0	0
2022	8	26	9	56	7	26	0	0	0	0	0	0	0	21.26	0	0
2022	8	26	10	6	7	25	0	0	0	0	0	0	0	21.27	0	0
2022	8	26	10	16	7	26	0	0	0	0	0	0	0	21.28	0	0
2022	8	26	10	26	7	26	0	0	0	0	0	0	0	21.29	0	0
2022	8	26	10	36	7	25	0	0	0	0	0	0	0	21.3	0	0
2022	8	26	10	46	7	26	0	0	0	0	0	0	0	21.32	0	0
2022	8	26	10	56	7	26	0	0	0	0	0	0	0	21.34	0	0
2022	8	26	11	6	7	26	0	0	0	0	0	0	0	21.35	0	0
2022	8	26	11	16	7	25	0	0	0	0	0	0	0	21.37	0	0
2022	8	26	11	26	7	26	0	0	0	0	0	0	0	21.4	0	0
2022	8	26	11	36	7	26	0	0	0	0	0	0	0	21.41	0	0
2022	8	26	11	46	7	26	0	0	0	0	0	0	0	21.44	0	0
2022	8	26	11	56	7	25	0	0	0	0	0	0	0	21.46	0	0
2022	8	26	12	6	7	25	0	0	0	0	0	0	0	21.48	0	0
2022	8	26	12	16	7	26	0	0	0	0	0	0	0	21.5	0	0
2022	8	26	12	26	7	26	0	0	0	0	0	0	0	21.52	0	0
2022	8	26	12	36	7	26	0	0	0	0	0	0	0	21.54	0	0
2022	8	26	12	46	7	27	0	0	0	0	0	0	0	21.57	0	0
2022	8	26	12	56	7	25	0	0	0	0	0	0	0	21.58	0	0
2022	8	26	13	6	7	25	0	0	0	0	0	0	0	21.61	0	0
2022	8	26	13	16	7	26	0	0	0	0	0	0	0	21.64	0	0
2022	8	26	13	26	7	26	0	0	0	0	0	0	0	21.67	0	0
2022	8	26	13	36	7	26	0	0	0	0	0	0	0	21.68	0	0
2022	8	26	13	46	7	25	0	0	0	0	0	0	0	21.7	0	0
2022	8	26	13	56	7	25	0	0	0	0	0	0	0	21.73	0	0
2022	8	26	14	6	7	25	0	0	0	0	0	0	0	21.75	0	0
2022	8	26	14	16	7	25	0	0	0	0	0	0	0	21.78	0	0
2022	8	26	14	26	7	26	0	0	0	0	0	0	0	21.8	0	0
2022	8	26	14	36	7	25	0	0	0	0	0	0	0	21.83	0	0
2022	8	26	14	46	7	26	0	0	0	0	0	0	0	21.85	0	0
2022	8	26	14	56	7	25	0	0	0	0	0	0	0	21.87	0	0
2022	8	26	15	6	7	25	0	0	0	0	0	0	0	21.89	0	0
2022	8	26	15	16	7	25	0	0	0	0	0	0	0	21.92	0	0
2022	8	26	15	26	7	25	0	0	0	0	0	0	0	21.94	0	0
2022	8	26	15	36	7	26	0	0	0	0	0	0	0	21.97	0	0
2022	8	26	15	46	7	25	0	0	0	0	0	0	0	21.99	0	0
2022	8	26	15	56	7	26	0	0	0	0	0	0	0	22.02	0	0
2022	8	26	16	6	7	26	0	0	0	0	0	0	0	22.04	0	0

Mazourka (0354)

Year	Month	Day	Hour	Minute	Second	Noise3	IceDetection	Heading	Pitch	Roll	StdDevHeading	StdDevPitch	StdDevRoll	Temperature	Pressure	StdDevPressure
2022	8	26	16	16	7	25	0	0	0	0	0	0	0	22.07	0	0
2022	8	26	16	26	7	26	0	0	0	0	0	0	0	22.09	0	0
2022	8	26	16	36	7	26	0	0	0	0	0	0	0	22.11	0	0
2022	8	26	16	46	7	26	0	0	0	0	0	0	0	22.14	0	0
2022	8	26	16	56	7	25	0	0	0	0	0	0	0	22.16	0	0
2022	8	26	17	6	7	25	0	0	0	0	0	0	0	22.19	0	0
2022	8	26	17	16	7	25	0	0	0	0	0	0	0	22.22	0	0
2022	8	26	17	26	7	26	0	0	0	0	0	0	0	22.24	0	0
2022	8	26	17	36	7	26	0	0	0	0	0	0	0	22.26	0	0
2022	8	26	17	46	7	25	0	0	0	0	0	0	0	22.29	0	0
2022	8	26	17	56	7	25	0	0	0	0	0	0	0	22.31	0	0
2022	8	26	18	6	7	25	0	0	0	0	0	0	0	22.33	0	0
2022	8	26	18	16	7	25	0	0	0	0	0	0	0	22.36	0	0
2022	8	26	18	26	7	26	0	0	0	0	0	0	0	22.38	0	0
2022	8	26	18	36	7	26	0	0	0	0	0	0	0	22.4	0	0
2022	8	26	18	46	7	25	0	0	0	0	0	0	0	22.42	0	0
2022	8	26	18	56	7	25	0	0	0	0	0	0	0	22.44	0	0
2022	8	26	19	6	7	26	0	0	0	0	0	0	0	22.46	0	0
2022	8	26	19	16	7	25	0	0	0	0	0	0	0	22.48	0	0
2022	8	26	19	26	7	26	0	0	0	0	0	0	0	22.49	0	0
2022	8	26	19	36	7	26	0	0	0	0	0	0	0	22.51	0	0
2022	8	26	19	46	7	26	0	0	0	0	0	0	0	22.52	0	0
2022	8	26	19	56	7	25	0	0	0	0	0	0	0	22.53	0	0
2022	8	26	20	6	7	26	0	0	0	0	0	0	0	22.53	0	0
2022	8	26	20	16	7	26	0	0	0	0	0	0	0	22.54	0	0
2022	8	26	20	26	7	26	0	0	0	0	0	0	0	22.55	0	0
2022	8	26	20	36	7	25	0	0	0	0	0	0	0	22.56	0	0
2022	8	26	20	46	7	25	0	0	0	0	0	0	0	22.56	0	0
2022	8	26	20	56	7	26	0	0	0	0	0	0	0	22.56	0	0
2022	8	26	21	6	7	25	0	0	0	0	0	0	0	22.56	0	0
2022	8	26	21	16	7	25	0	0	0	0	0	0	0	22.56	0	0
2022	8	26	21	26	7	26	0	0	0	0	0	0	0	22.56	0	0
2022	8	26	21	36	7	26	0	0	0	0	0	0	0	22.55	0	0
2022	8	26	21	46	7	26	0	0	0	0	0	0	0	22.54	0	0
2022	8	26	21	56	7	26	0	0	0	0	0	0	0	22.52	0	0
2022	8	26	22	6	7	25	0	0	0	0	0	0	0	22.51	0	0
2022	8	26	22	16	7	26	0	0	0	0	0	0	0	22.5	0	0
2022	8	26	22	26	7	25	0	0	0	0	0	0	0	22.48	0	0
2022	8	26	22	36	7	26	0	0	0	0	0	0	0	22.46	0	0
2022	8	26	22	46	7	25	0	0	0	0	0	0	0	22.43	0	0
2022	8	26	22	56	7	26	0	0	0	0	0	0	0	22.41	0	0
2022	8	26	23	6	7	25	0	0	0	0	0	0	0	22.39	0	0
2022	8	26	23	16	7	25	0	0	0	0	0	0	0	22.37	0	0
2022	8	26	23	26	7	25	0	0	0	0	0	0	0	22.35	0	0
2022	8	26	23	36	7	26	0	0	0	0	0	0	0	22.33	0	0
2022	8	26	23	46	7	26	0	0	0	0	0	0	0	22.3	0	0
2022	8	26	23	56	7	26	0	0	0	0	0	0	0	22.27	0	0
2022	8	27	0	6	7	25	0	0	0	0	0	0	0	22.25	0	0

Mazourka (0354)

Year	Month	Day	Hour	Minute	Second	Noise3	IceDetection	Heading	Pitch	Roll	StdDevHeading	StdDevPitch	StdDevRoll	Temperature	Pressure	StdDevPressure
2022	8	27	0	16	7	26	0	0	0	0	0	0	0	22.22	0	0
2022	8	27	0	26	7	25	0	0	0	0	0	0	0	22.2	0	0
2022	8	27	0	36	7	26	0	0	0	0	0	0	0	22.17	0	0
2022	8	27	0	46	7	25	0	0	0	0	0	0	0	22.14	0	0
2022	8	27	0	56	7	25	0	0	0	0	0	0	0	22.11	0	0
2022	8	27	1	6	7	25	0	0	0	0	0	0	0	22.09	0	0
2022	8	27	1	16	7	26	0	0	0	0	0	0	0	22.06	0	0
2022	8	27	1	26	7	25	0	0	0	0	0	0	0	22.02	0	0
2022	8	27	1	36	7	26	0	0	0	0	0	0	0	22	0	0
2022	8	27	1	46	7	26	0	0	0	0	0	0	0	21.97	0	0
2022	8	27	1	56	7	26	0	0	0	0	0	0	0	21.95	0	0
2022	8	27	2	6	7	26	0	0	0	0	0	0	0	21.92	0	0
2022	8	27	2	16	7	26	0	0	0	0	0	0	0	21.88	0	0
2022	8	27	2	26	7	25	0	0	0	0	0	0	0	21.85	0	0
2022	8	27	2	36	7	26	0	0	0	0	0	0	0	21.83	0	0
2022	8	27	2	46	7	25	0	0	0	0	0	0	0	21.8	0	0
2022	8	27	2	56	7	25	0	0	0	0	0	0	0	21.77	0	0
2022	8	27	3	6	7	25	0	0	0	0	0	0	0	21.75	0	0
2022	8	27	3	16	7	25	0	0	0	0	0	0	0	21.72	0	0
2022	8	27	3	26	7	25	0	0	0	0	0	0	0	21.69	0	0
2022	8	27	3	36	7	25	0	0	0	0	0	0	0	21.66	0	0
2022	8	27	3	46	7	26	0	0	0	0	0	0	0	21.63	0	0
2022	8	27	3	56	7	26	0	0	0	0	0	0	0	21.61	0	0
2022	8	27	4	6	7	26	0	0	0	0	0	0	0	21.58	0	0
2022	8	27	4	16	7	26	0	0	0	0	0	0	0	21.56	0	0
2022	8	27	4	26	7	25	0	0	0	0	0	0	0	21.53	0	0
2022	8	27	4	36	7	25	0	0	0	0	0	0	0	21.5	0	0
2022	8	27	4	46	7	26	0	0	0	0	0	0	0	21.48	0	0
2022	8	27	4	56	7	26	0	0	0	0	0	0	0	21.45	0	0
2022	8	27	5	6	7	25	0	0	0	0	0	0	0	21.42	0	0
2022	8	27	5	16	7	26	0	0	0	0	0	0	0	21.39	0	0
2022	8	27	5	26	7	26	0	0	0	0	0	0	0	21.36	0	0
2022	8	27	5	36	7	26	0	0	0	0	0	0	0	21.33	0	0
2022	8	27	5	46	7	26	0	0	0	0	0	0	0	21.3	0	0
2022	8	27	5	56	7	26	0	0	0	0	0	0	0	21.27	0	0
2022	8	27	6	6	7	25	0	0	0	0	0	0	0	21.24	0	0
2022	8	27	6	16	7	25	0	0	0	0	0	0	0	21.2	0	0
2022	8	27	6	26	7	25	0	0	0	0	0	0	0	21.17	0	0
2022	8	27	6	36	7	25	0	0	0	0	0	0	0	21.14	0	0
2022	8	27	6	46	7	26	0	0	0	0	0	0	0	21.11	0	0
2022	8	27	6	56	7	25	0	0	0	0	0	0	0	21.08	0	0
2022	8	27	7	6	7	26	0	0	0	0	0	0	0	21.06	0	0
2022	8	27	7	16	7	26	0	0	0	0	0	0	0	21.03	0	0
2022	8	27	7	26	7	26	0	0	0	0	0	0	0	20.99	0	0
2022	8	27	7	36	7	26	0	0	0	0	0	0	0	20.98	0	0
2022	8	27	7	46	7	25	0	0	0	0	0	0	0	20.96	0	0
2022	8	27	7	56	7	25	0	0	0	0	0	0	0	20.94	0	0
2022	8	27	8	6	7	25	0	0	0	0	0	0	0	20.93	0	0

Mazourka (0354)

Year	Month	Day	Hour	Minute	Second	Noise3	IceDetection	Heading	Pitch	Roll	StdDevHeading	StdDevPitch	StdDevRoll	Temperature	Pressure	StdDevPressure
2022	8	27	8	16	7	25	0	0	0	0	0	0	0	20.92	0	0
2022	8	27	8	26	7	26	0	0	0	0	0	0	0	20.91	0	0
2022	8	27	8	36	7	26	0	0	0	0	0	0	0	20.9	0	0
2022	8	27	8	46	7	26	0	0	0	0	0	0	0	20.89	0	0
2022	8	27	8	56	7	26	0	0	0	0	0	0	0	20.88	0	0
2022	8	27	9	6	7	26	0	0	0	0	0	0	0	20.88	0	0
2022	8	27	9	16	7	26	0	0	0	0	0	0	0	20.87	0	0
2022	8	27	9	26	7	26	0	0	0	0	0	0	0	20.87	0	0
2022	8	27	9	36	7	26	0	0	0	0	0	0	0	20.88	0	0
2022	8	27	9	46	7	25	0	0	0	0	0	0	0	20.88	0	0
2022	8	27	9	56	7	26	0	0	0	0	0	0	0	20.89	0	0
2022	8	27	10	6	7	25	0	0	0	0	0	0	0	20.89	0	0
2022	8	27	10	16	7	25	0	0	0	0	0	0	0	20.9	0	0
2022	8	27	10	26	7	26	0	0	0	0	0	0	0	20.91	0	0
2022	8	27	10	36	7	26	0	0	0	0	0	0	0	20.92	0	0
2022	8	27	10	46	7	26	0	0	0	0	0	0	0	20.93	0	0
2022	8	27	10	56	7	25	0	0	0	0	0	0	0	20.94	0	0
2022	8	27	11	6	7	26	0	0	0	0	0	0	0	20.95	0	0
2022	8	27	11	16	7	26	0	0	0	0	0	0	0	20.97	0	0
2022	8	27	11	26	7	26	0	0	0	0	0	0	0	20.98	0	0
2022	8	27	11	36	7	25	0	0	0	0	0	0	0	21	0	0
2022	8	27	11	46	7	26	0	0	0	0	0	0	0	21.01	0	0
2022	8	27	11	56	7	26	0	0	0	0	0	0	0	21.03	0	0
2022	8	27	12	6	7	26	0	0	0	0	0	0	0	21.04	0	0
2022	8	27	12	16	7	26	0	0	0	0	0	0	0	21.06	0	0
2022	8	27	12	26	7	25	0	0	0	0	0	0	0	21.08	0	0
2022	8	27	12	36	7	26	0	0	0	0	0	0	0	21.1	0	0
2022	8	27	12	46	7	26	0	0	0	0	0	0	0	21.12	0	0
2022	8	27	12	56	7	26	0	0	0	0	0	0	0	21.14	0	0
2022	8	27	13	6	7	26	0	0	0	0	0	0	0	21.16	0	0
2022	8	27	13	16	7	26	0	0	0	0	0	0	0	21.18	0	0
2022	8	27	13	26	7	26	0	0	0	0	0	0	0	21.2	0	0
2022	8	27	13	36	7	26	0	0	0	0	0	0	0	21.22	0	0
2022	8	27	13	46	7	25	0	0	0	0	0	0	0	21.24	0	0
2022	8	27	13	56	7	26	0	0	0	0	0	0	0	21.27	0	0
2022	8	27	14	6	7	26	0	0	0	0	0	0	0	21.29	0	0
2022	8	27	14	16	7	26	0	0	0	0	0	0	0	21.31	0	0
2022	8	27	14	26	7	26	0	0	0	0	0	0	0	21.33	0	0
2022	8	27	14	36	7	26	0	0	0	0	0	0	0	21.35	0	0
2022	8	27	14	46	7	25	0	0	0	0	0	0	0	21.37	0	0
2022	8	27	14	56	7	25	0	0	0	0	0	0	0	21.4	0	0
2022	8	27	15	6	7	26	0	0	0	0	0	0	0	21.42	0	0
2022	8	27	15	16	7	26	0	0	0	0	0	0	0	21.44	0	0
2022	8	27	15	26	7	26	0	0	0	0	0	0	0	21.47	0	0
2022	8	27	15	36	7	25	0	0	0	0	0	0	0	21.5	0	0
2022	8	27	15	46	7	25	0	0	0	0	0	0	0	21.53	0	0
2022	8	27	15	56	7	26	0	0	0	0	0	0	0	21.55	0	0
2022	8	27	16	6	7	26	0	0	0	0	0	0	0	21.58	0	0

Mazourka (0354)

Year	Month	Day	Hour	Minute	Second	Noise3	IceDetection	Heading	Pitch	Roll	StdDevHeading	StdDevPitch	StdDevRoll	Temperature	Pressure	StdDevPressure
2022	8	27	16	16	7	25	0	0	0	0	0	0	0	21.61	0	0
2022	8	27	16	26	7	25	0	0	0	0	0	0	0	21.64	0	0
2022	8	27	16	36	7	26	0	0	0	0	0	0	0	21.64	0	0
2022	8	27	16	46	7	26	0	0	0	0	0	0	0	21.67	0	0
2022	8	27	16	56	7	26	0	0	0	0	0	0	0	21.71	0	0
2022	8	27	17	6	7	26	0	0	0	0	0	0	0	21.74	0	0
2022	8	27	17	16	7	26	0	0	0	0	0	0	0	21.77	0	0
2022	8	27	17	26	7	26	0	0	0	0	0	0	0	21.79	0	0
2022	8	27	17	36	7	25	0	0	0	0	0	0	0	21.81	0	0
2022	8	27	17	46	7	26	0	0	0	0	0	0	0	21.85	0	0
2022	8	27	17	56	7	26	0	0	0	0	0	0	0	21.86	0	0
2022	8	27	18	6	7	25	0	0	0	0	0	0	0	21.89	0	0
2022	8	27	18	16	7	26	0	0	0	0	0	0	0	21.91	0	0
2022	8	27	18	26	7	25	0	0	0	0	0	0	0	21.93	0	0
2022	8	27	18	36	7	25	0	0	0	0	0	0	0	21.96	0	0
2022	8	27	18	46	7	26	0	0	0	0	0	0	0	21.98	0	0
2022	8	27	18	56	7	25	0	0	0	0	0	0	0	21.99	0	0
2022	8	27	19	6	7	25	0	0	0	0	0	0	0	22.02	0	0
2022	8	27	19	16	7	26	0	0	0	0	0	0	0	22.04	0	0
2022	8	27	19	26	7	25	0	0	0	0	0	0	0	22.06	0	0
2022	8	27	19	36	7	26	0	0	0	0	0	0	0	22.08	0	0
2022	8	27	19	46	7	26	0	0	0	0	0	0	0	22.09	0	0
2022	8	27	19	56	7	26	0	0	0	0	0	0	0	22.11	0	0
2022	8	27	20	6	7	26	0	0	0	0	0	0	0	22.12	0	0
2022	8	27	20	16	7	26	0	0	0	0	0	0	0	22.13	0	0
2022	8	27	20	26	7	26	0	0	0	0	0	0	0	22.14	0	0
2022	8	27	20	36	7	26	0	0	0	0	0	0	0	22.15	0	0
2022	8	27	20	46	7	25	0	0	0	0	0	0	0	22.16	0	0
2022	8	27	20	56	7	25	0	0	0	0	0	0	0	22.16	0	0
2022	8	27	21	6	7	25	0	0	0	0	0	0	0	22.16	0	0
2022	8	27	21	16	7	26	0	0	0	0	0	0	0	22.16	0	0
2022	8	27	21	26	7	26	0	0	0	0	0	0	0	22.15	0	0
2022	8	27	21	36	7	26	0	0	0	0	0	0	0	22.14	0	0
2022	8	27	21	46	7	26	0	0	0	0	0	0	0	22.13	0	0
2022	8	27	21	56	7	26	0	0	0	0	0	0	0	22.12	0	0
2022	8	27	22	6	7	26	0	0	0	0	0	0	0	22.1	0	0
2022	8	27	22	16	7	25	0	0	0	0	0	0	0	22.09	0	0
2022	8	27	22	26	7	26	0	0	0	0	0	0	0	22.07	0	0
2022	8	27	22	36	7	25	0	0	0	0	0	0	0	22.05	0	0
2022	8	27	22	46	7	25	0	0	0	0	0	0	0	22.03	0	0
2022	8	27	22	56	7	25	0	0	0	0	0	0	0	22	0	0
2022	8	27	23	6	7	25	0	0	0	0	0	0	0	21.98	0	0
2022	8	27	23	16	7	25	0	0	0	0	0	0	0	21.96	0	0
2022	8	27	23	26	7	25	0	0	0	0	0	0	0	21.93	0	0
2022	8	27	23	36	7	26	0	0	0	0	0	0	0	21.91	0	0
2022	8	27	23	46	7	26	0	0	0	0	0	0	0	21.88	0	0
2022	8	27	23	56	7	25	0	0	0	0	0	0	0	21.85	0	0
2022	8	28	0	6	7	26	0	0	0	0	0	0	0	21.82	0	0

Mazourka (0354)

Year	Month	Day	Hour	Minute	Second	Noise3	IceDetection	Heading	Pitch	Roll	StdDevHeading	StdDevPitch	StdDevRoll	Temperature	Pressure	StdDevPressure
2022	8	28	0	16	7	25	0	0	0	0	0	0	0	21.79	0	0
2022	8	28	0	26	7	25	0	0	0	0	0	0	0	21.76	0	0
2022	8	28	0	36	7	25	0	0	0	0	0	0	0	21.73	0	0
2022	8	28	0	46	7	25	0	0	0	0	0	0	0	21.7	0	0
2022	8	28	0	56	7	26	0	0	0	0	0	0	0	21.67	0	0
2022	8	28	1	6	7	26	0	0	0	0	0	0	0	21.64	0	0
2022	8	28	1	16	7	25	0	0	0	0	0	0	0	21.59	0	0
2022	8	28	1	26	7	25	0	0	0	0	0	0	0	21.56	0	0
2022	8	28	1	36	7	25	0	0	0	0	0	0	0	21.53	0	0
2022	8	28	1	46	7	25	0	0	0	0	0	0	0	21.5	0	0
2022	8	28	1	56	7	25	0	0	0	0	0	0	0	21.47	0	0
2022	8	28	2	6	7	26	0	0	0	0	0	0	0	21.44	0	0
2022	8	28	2	16	7	25	0	0	0	0	0	0	0	21.4	0	0
2022	8	28	2	26	7	25	0	0	0	0	0	0	0	21.38	0	0
2022	8	28	2	36	7	26	0	0	0	0	0	0	0	21.35	0	0
2022	8	28	2	46	7	25	0	0	0	0	0	0	0	21.32	0	0
2022	8	28	2	56	7	25	0	0	0	0	0	0	0	21.29	0	0
2022	8	28	3	6	7	25	0	0	0	0	0	0	0	21.26	0	0
2022	8	28	3	16	7	26	0	0	0	0	0	0	0	21.24	0	0
2022	8	28	3	26	7	25	0	0	0	0	0	0	0	21.2	0	0
2022	8	28	3	36	7	26	0	0	0	0	0	0	0	21.18	0	0
2022	8	28	3	46	7	26	0	0	0	0	0	0	0	21.15	0	0
2022	8	28	3	56	7	25	0	0	0	0	0	0	0	21.12	0	0
2022	8	28	4	6	7	26	0	0	0	0	0	0	0	21.08	0	0
2022	8	28	4	16	7	25	0	0	0	0	0	0	0	21.05	0	0
2022	8	28	4	26	7	26	0	0	0	0	0	0	0	21.02	0	0
2022	8	28	4	36	7	26	0	0	0	0	0	0	0	20.99	0	0
2022	8	28	4	46	7	25	0	0	0	0	0	0	0	20.95	0	0
2022	8	28	4	56	7	26	0	0	0	0	0	0	0	20.91	0	0
2022	8	28	5	6	7	26	0	0	0	0	0	0	0	20.88	0	0
2022	8	28	5	16	7	26	0	0	0	0	0	0	0	20.85	0	0
2022	8	28	5	26	7	26	0	0	0	0	0	0	0	20.82	0	0
2022	8	28	5	36	7	25	0	0	0	0	0	0	0	20.79	0	0
2022	8	28	5	46	7	26	0	0	0	0	0	0	0	20.76	0	0
2022	8	28	5	56	7	25	0	0	0	0	0	0	0	20.73	0	0
2022	8	28	6	6	7	26	0	0	0	0	0	0	0	20.7	0	0
2022	8	28	6	16	7	26	0	0	0	0	0	0	0	20.66	0	0
2022	8	28	6	26	7	26	0	0	0	0	0	0	0	20.63	0	0
2022	8	28	6	36	7	26	0	0	0	0	0	0	0	20.59	0	0
2022	8	28	6	46	7	26	0	0	0	0	0	0	0	20.55	0	0
2022	8	28	6	56	7	26	0	0	0	0	0	0	0	20.52	0	0
2022	8	28	7	6	7	25	0	0	0	0	0	0	0	20.49	0	0
2022	8	28	7	16	7	26	0	0	0	0	0	0	0	20.46	0	0
2022	8	28	7	26	7	26	0	0	0	0	0	0	0	20.42	0	0
2022	8	28	7	36	7	26	0	0	0	0	0	0	0	20.39	0	0
2022	8	28	7	46	7	25	0	0	0	0	0	0	0	20.37	0	0
2022	8	28	7	56	7	26	0	0	0	0	0	0	0	20.34	0	0
2022	8	28	8	6	7	25	0	0	0	0	0	0	0	20.33	0	0

Mazourka (0354)

Year	Month	Day	Hour	Minute	Second	Noise3	IceDetection	Heading	Pitch	Roll	StdDevHeading	StdDevPitch	StdDevRoll	Temperature	Pressure	StdDevPressure
2022	8	28	8	16	7	26	0	0	0	0	0	0	0	20.31	0	0
2022	8	28	8	26	7	26	0	0	0	0	0	0	0	20.29	0	0
2022	8	28	8	36	7	25	0	0	0	0	0	0	0	20.28	0	0
2022	8	28	8	46	7	26	0	0	0	0	0	0	0	20.26	0	0
2022	8	28	8	56	7	26	0	0	0	0	0	0	0	20.26	0	0
2022	8	28	9	6	7	26	0	0	0	0	0	0	0	20.25	0	0
2022	8	28	9	16	7	26	0	0	0	0	0	0	0	20.25	0	0
2022	8	28	9	26	7	26	0	0	0	0	0	0	0	20.24	0	0
2022	8	28	9	36	7	26	0	0	0	0	0	0	0	20.24	0	0
2022	8	28	9	46	7	26	0	0	0	0	0	0	0	20.24	0	0
2022	8	28	9	56	7	25	0	0	0	0	0	0	0	20.24	0	0
2022	8	28	10	6	7	25	0	0	0	0	0	0	0	20.24	0	0
2022	8	28	10	16	7	26	0	0	0	0	0	0	0	20.25	0	0
2022	8	28	10	26	7	26	0	0	0	0	0	0	0	20.25	0	0
2022	8	28	10	36	7	26	0	0	0	0	0	0	0	20.27	0	0
2022	8	28	10	46	7	26	0	0	0	0	0	0	0	20.28	0	0
2022	8	28	10	56	7	26	0	0	0	0	0	0	0	20.29	0	0
2022	8	28	11	6	7	26	0	0	0	0	0	0	0	20.29	0	0
2022	8	28	11	16	7	26	0	0	0	0	0	0	0	20.3	0	0
2022	8	28	11	26	7	26	0	0	0	0	0	0	0	20.32	0	0
2022	8	28	11	36	7	26	0	0	0	0	0	0	0	20.33	0	0
2022	8	28	11	46	7	26	0	0	0	0	0	0	0	20.35	0	0
2022	8	28	11	56	7	26	0	0	0	0	0	0	0	20.36	0	0
2022	8	28	12	6	7	26	0	0	0	0	0	0	0	20.38	0	0
2022	8	28	12	16	7	26	0	0	0	0	0	0	0	20.39	0	0
2022	8	28	12	26	7	26	0	0	0	0	0	0	0	20.41	0	0
2022	8	28	12	36	7	25	0	0	0	0	0	0	0	20.42	0	0
2022	8	28	12	46	7	26	0	0	0	0	0	0	0	20.44	0	0
2022	8	28	12	56	7	26	0	0	0	0	0	0	0	20.46	0	0
2022	8	28	13	6	7	26	0	0	0	0	0	0	0	20.48	0	0
2022	8	28	13	16	7	26	0	0	0	0	0	0	0	20.5	0	0
2022	8	28	13	26	7	26	0	0	0	0	0	0	0	20.52	0	0
2022	8	28	13	36	7	26	0	0	0	0	0	0	0	20.53	0	0
2022	8	28	13	46	7	26	0	0	0	0	0	0	0	20.55	0	0
2022	8	28	13	56	7	26	0	0	0	0	0	0	0	20.57	0	0
2022	8	28	14	6	7	26	0	0	0	0	0	0	0	20.59	0	0
2022	8	28	14	16	7	26	0	0	0	0	0	0	0	20.61	0	0
2022	8	28	14	26	7	26	0	0	0	0	0	0	0	20.63	0	0
2022	8	28	14	36	7	25	0	0	0	0	0	0	0	20.66	0	0
2022	8	28	14	46	7	26	0	0	0	0	0	0	0	20.68	0	0
2022	8	28	14	56	7	25	0	0	0	0	0	0	0	20.7	0	0
2022	8	28	15	6	7	26	0	0	0	0	0	0	0	20.72	0	0
2022	8	28	15	16	7	26	0	0	0	0	0	0	0	20.75	0	0
2022	8	28	15	26	7	26	0	0	0	0	0	0	0	20.77	0	0
2022	8	28	15	36	7	25	0	0	0	0	0	0	0	20.79	0	0
2022	8	28	15	46	7	25	0	0	0	0	0	0	0	20.81	0	0
2022	8	28	15	56	7	26	0	0	0	0	0	0	0	20.84	0	0
2022	8	28	16	6	7	26	0	0	0	0	0	0	0	20.87	0	0

Mazourka (0354)

Year	Month	Day	Hour	Minute	Second	Noise3	IceDetection	Heading	Pitch	Roll	StdDevHeading	StdDevPitch	StdDevRoll	Temperature	Pressure	StdDevPressure
2022	8	28	16	16	7	26	0	0	0	0	0	0	0	20.89	0	0
2022	8	28	16	26	7	25	0	0	0	0	0	0	0	20.91	0	0
2022	8	28	16	36	7	26	0	0	0	0	0	0	0	20.94	0	0
2022	8	28	16	46	7	26	0	0	0	0	0	0	0	20.96	0	0
2022	8	28	16	56	7	25	0	0	0	0	0	0	0	20.99	0	0
2022	8	28	17	6	7	26	0	0	0	0	0	0	0	21.02	0	0
2022	8	28	17	16	7	26	0	0	0	0	0	0	0	21.04	0	0
2022	8	28	17	26	7	26	0	0	0	0	0	0	0	21.06	0	0
2022	8	28	17	36	7	26	0	0	0	0	0	0	0	21.09	0	0
2022	8	28	17	46	7	27	0	0	0	0	0	0	0	21.11	0	0
2022	8	28	17	56	7	25	0	0	0	0	0	0	0	21.13	0	0
2022	8	28	18	6	7	26	0	0	0	0	0	0	0	21.15	0	0
2022	8	28	18	16	7	26	0	0	0	0	0	0	0	21.18	0	0
2022	8	28	18	26	7	25	0	0	0	0	0	0	0	21.2	0	0
2022	8	28	18	36	7	26	0	0	0	0	0	0	0	21.23	0	0
2022	8	28	18	46	7	26	0	0	0	0	0	0	0	21.25	0	0
2022	8	28	18	56	7	26	0	0	0	0	0	0	0	21.27	0	0
2022	8	28	19	6	7	25	0	0	0	0	0	0	0	21.29	0	0
2022	8	28	19	16	7	26	0	0	0	0	0	0	0	21.31	0	0
2022	8	28	19	26	7	26	0	0	0	0	0	0	0	21.33	0	0
2022	8	28	19	36	7	26	0	0	0	0	0	0	0	21.35	0	0
2022	8	28	19	46	7	26	0	0	0	0	0	0	0	21.37	0	0
2022	8	28	19	56	7	25	0	0	0	0	0	0	0	21.38	0	0
2022	8	28	20	6	7	26	0	0	0	0	0	0	0	21.39	0	0
2022	8	28	20	16	7	26	0	0	0	0	0	0	0	21.41	0	0
2022	8	28	20	26	7	25	0	0	0	0	0	0	0	21.43	0	0
2022	8	28	20	36	7	25	0	0	0	0	0	0	0	21.44	0	0
2022	8	28	20	46	7	26	0	0	0	0	0	0	0	21.45	0	0
2022	8	28	20	56	7	25	0	0	0	0	0	0	0	21.45	0	0
2022	8	28	21	6	7	26	0	0	0	0	0	0	0	21.46	0	0
2022	8	28	21	16	7	26	0	0	0	0	0	0	0	21.46	0	0
2022	8	28	21	26	7	26	0	0	0	0	0	0	0	21.47	0	0
2022	8	28	21	36	7	25	0	0	0	0	0	0	0	21.47	0	0
2022	8	28	21	46	7	26	0	0	0	0	0	0	0	21.46	0	0
2022	8	28	21	56	7	26	0	0	0	0	0	0	0	21.46	0	0
2022	8	28	22	6	7	26	0	0	0	0	0	0	0	21.44	0	0
2022	8	28	22	16	7	25	0	0	0	0	0	0	0	21.43	0	0
2022	8	28	22	26	7	25	0	0	0	0	0	0	0	21.42	0	0
2022	8	28	22	36	7	25	0	0	0	0	0	0	0	21.41	0	0
2022	8	28	22	46	7	25	0	0	0	0	0	0	0	21.39	0	0
2022	8	28	22	56	7	26	0	0	0	0	0	0	0	21.37	0	0
2022	8	28	23	6	7	26	0	0	0	0	0	0	0	21.36	0	0
2022	8	28	23	16	7	26	0	0	0	0	0	0	0	21.34	0	0
2022	8	28	23	26	7	26	0	0	0	0	0	0	0	21.32	0	0
2022	8	28	23	36	7	26	0	0	0	0	0	0	0	21.3	0	0
2022	8	28	23	46	7	26	0	0	0	0	0	0	0	21.27	0	0
2022	8	28	23	56	7	26	0	0	0	0	0	0	0	21.24	0	0
2022	8	29	0	6	7	26	0	0	0	0	0	0	0	21.22	0	0

Mazourka (0354)

Year	Month	Day	Hour	Minute	Second	Noise3	IceDetection	Heading	Pitch	Roll	StdDevHeading	StdDevPitch	StdDevRoll	Temperature	Pressure	StdDevPressure
2022	8	29	0	16	7	26	0	0	0	0	0	0	0	21.2	0	0
2022	8	29	0	26	7	26	0	0	0	0	0	0	0	21.18	0	0
2022	8	29	0	36	7	25	0	0	0	0	0	0	0	21.16	0	0
2022	8	29	0	46	7	26	0	0	0	0	0	0	0	21.14	0	0
2022	8	29	0	56	7	26	0	0	0	0	0	0	0	21.12	0	0
2022	8	29	1	6	7	26	0	0	0	0	0	0	0	21.09	0	0
2022	8	29	1	16	7	26	0	0	0	0	0	0	0	21.07	0	0
2022	8	29	1	26	7	26	0	0	0	0	0	0	0	21.05	0	0
2022	8	29	1	36	7	26	0	0	0	0	0	0	0	21.02	0	0
2022	8	29	1	46	7	25	0	0	0	0	0	0	0	21	0	0
2022	8	29	1	56	7	26	0	0	0	0	0	0	0	20.98	0	0
2022	8	29	2	6	7	26	0	0	0	0	0	0	0	20.96	0	0
2022	8	29	2	16	7	26	0	0	0	0	0	0	0	20.94	0	0
2022	8	29	2	26	7	26	0	0	0	0	0	0	0	20.92	0	0
2022	8	29	2	36	7	26	0	0	0	0	0	0	0	20.91	0	0
2022	8	29	2	46	7	26	0	0	0	0	0	0	0	20.89	0	0
2022	8	29	2	56	7	25	0	0	0	0	0	0	0	20.87	0	0
2022	8	29	3	6	7	26	0	0	0	0	0	0	0	20.85	0	0
2022	8	29	3	16	7	25	0	0	0	0	0	0	0	20.83	0	0
2022	8	29	3	26	7	25	0	0	0	0	0	0	0	20.81	0	0
2022	8	29	3	36	7	25	0	0	0	0	0	0	0	20.79	0	0
2022	8	29	3	46	7	26	0	0	0	0	0	0	0	20.77	0	0
2022	8	29	3	56	7	26	0	0	0	0	0	0	0	20.75	0	0
2022	8	29	4	6	7	25	0	0	0	0	0	0	0	20.73	0	0
2022	8	29	4	16	7	25	0	0	0	0	0	0	0	20.71	0	0
2022	8	29	4	26	7	26	0	0	0	0	0	0	0	20.69	0	0
2022	8	29	4	36	7	26	0	0	0	0	0	0	0	20.67	0	0
2022	8	29	4	46	7	26	0	0	0	0	0	0	0	20.65	0	0
2022	8	29	4	56	7	26	0	0	0	0	0	0	0	20.63	0	0
2022	8	29	5	6	7	25	0	0	0	0	0	0	0	20.62	0	0
2022	8	29	5	16	7	26	0	0	0	0	0	0	0	20.59	0	0
2022	8	29	5	26	7	26	0	0	0	0	0	0	0	20.57	0	0
2022	8	29	5	36	7	25	0	0	0	0	0	0	0	20.55	0	0
2022	8	29	5	46	7	25	0	0	0	0	0	0	0	20.53	0	0
2022	8	29	5	56	7	26	0	0	0	0	0	0	0	20.51	0	0
2022	8	29	6	6	7	25	0	0	0	0	0	0	0	20.48	0	0
2022	8	29	6	16	7	25	0	0	0	0	0	0	0	20.46	0	0
2022	8	29	6	26	7	25	0	0	0	0	0	0	0	20.44	0	0
2022	8	29	6	36	7	26	0	0	0	0	0	0	0	20.42	0	0
2022	8	29	6	46	7	25	0	0	0	0	0	0	0	20.4	0	0
2022	8	29	6	56	7	26	0	0	0	0	0	0	0	20.38	0	0
2022	8	29	7	6	7	26	0	0	0	0	0	0	0	20.36	0	0
2022	8	29	7	16	7	26	0	0	0	0	0	0	0	20.33	0	0
2022	8	29	7	26	7	25	0	0	0	0	0	0	0	20.32	0	0
2022	8	29	7	36	7	26	0	0	0	0	0	0	0	20.29	0	0
2022	8	29	7	46	7	26	0	0	0	0	0	0	0	20.27	0	0
2022	8	29	7	56	7	26	0	0	0	0	0	0	0	20.25	0	0
2022	8	29	8	6	7	26	0	0	0	0	0	0	0	20.25	0	0

Mazourka (0354)

Year	Month	Day	Hour	Minute	Second	Noise3	IceDetection	Heading	Pitch	Roll	StdDevHeading	StdDevPitch	StdDevRoll	Temperature	Pressure	StdDevPressure
2022	8	29	8	16	7	26	0	0	0	0	0	0	0	20.23	0	0
2022	8	29	8	26	7	26	0	0	0	0	0	0	0	20.22	0	0
2022	8	29	8	36	7	26	0	0	0	0	0	0	0	20.21	0	0
2022	8	29	8	46	7	26	0	0	0	0	0	0	0	20.21	0	0
2022	8	29	8	56	7	26	0	0	0	0	0	0	0	20.21	0	0
2022	8	29	9	6	7	26	0	0	0	0	0	0	0	20.21	0	0
2022	8	29	9	16	7	26	0	0	0	0	0	0	0	20.21	0	0
2022	8	29	9	26	7	26	0	0	0	0	0	0	0	20.21	0	0
2022	8	29	9	36	7	25	0	0	0	0	0	0	0	20.21	0	0
2022	8	29	9	46	7	25	0	0	0	0	0	0	0	20.21	0	0
2022	8	29	9	56	7	26	0	0	0	0	0	0	0	20.22	0	0
2022	8	29	10	6	7	25	0	0	0	0	0	0	0	20.23	0	0
2022	8	29	10	16	7	26	0	0	0	0	0	0	0	20.23	0	0
2022	8	29	10	26	7	26	0	0	0	0	0	0	0	20.25	0	0
2022	8	29	10	36	7	26	0	0	0	0	0	0	0	20.25	0	0
2022	8	29	10	46	7	26	0	0	0	0	0	0	0	20.27	0	0
2022	8	29	10	56	7	25	0	0	0	0	0	0	0	20.27	0	0
2022	8	29	11	6	7	26	0	0	0	0	0	0	0	20.29	0	0
2022	8	29	11	16	7	26	0	0	0	0	0	0	0	20.3	0	0
2022	8	29	11	26	7	26	0	0	0	0	0	0	0	20.32	0	0
2022	8	29	11	36	7	26	0	0	0	0	0	0	0	20.33	0	0
2022	8	29	11	46	7	26	0	0	0	0	0	0	0	20.35	0	0
2022	8	29	11	56	7	26	0	0	0	0	0	0	0	20.36	0	0
2022	8	29	12	6	7	26	0	0	0	0	0	0	0	20.37	0	0
2022	8	29	12	16	7	26	0	0	0	0	0	0	0	20.39	0	0
2022	8	29	12	26	7	26	0	0	0	0	0	0	0	20.41	0	0
2022	8	29	12	36	7	26	0	0	0	0	0	0	0	20.43	0	0
2022	8	29	12	46	7	26	0	0	0	0	0	0	0	20.46	0	0
2022	8	29	12	56	7	26	0	0	0	0	0	0	0	20.48	0	0
2022	8	29	13	6	7	26	0	0	0	0	0	0	0	20.49	0	0
2022	8	29	13	16	7	25	0	0	0	0	0	0	0	20.51	0	0
2022	8	29	13	26	7	26	0	0	0	0	0	0	0	20.53	0	0
2022	8	29	13	36	7	26	0	0	0	0	0	0	0	20.56	0	0
2022	8	29	13	46	7	27	0	0	0	0	0	0	0	20.57	0	0
2022	8	29	13	56	7	26	0	0	0	0	0	0	0	20.6	0	0
2022	8	29	14	6	7	26	0	0	0	0	0	0	0	20.62	0	0
2022	8	29	14	16	7	26	0	0	0	0	0	0	0	20.64	0	0
2022	8	29	14	26	7	26	0	0	0	0	0	0	0	20.66	0	0
2022	8	29	14	36	7	25	0	0	0	0	0	0	0	20.69	0	0
2022	8	29	14	46	7	26	0	0	0	0	0	0	0	20.71	0	0
2022	8	29	14	56	7	26	0	0	0	0	0	0	0	20.73	0	0
2022	8	29	15	6	7	26	0	0	0	0	0	0	0	20.76	0	0
2022	8	29	15	16	7	26	0	0	0	0	0	0	0	20.78	0	0
2022	8	29	15	26	7	25	0	0	0	0	0	0	0	20.8	0	0
2022	8	29	15	36	7	26	0	0	0	0	0	0	0	20.82	0	0
2022	8	29	15	46	7	26	0	0	0	0	0	0	0	20.85	0	0
2022	8	29	15	56	7	26	0	0	0	0	0	0	0	20.86	0	0
2022	8	29	16	6	7	26	0	0	0	0	0	0	0	20.89	0	0

Mazourka (0354)

Year	Month	Day	Hour	Minute	Second	Noise3	IceDetection	Heading	Pitch	Roll	StdDevHeading	StdDevPitch	StdDevRoll	Temperature	Pressure	StdDevPressure
2022	8	29	16	16	7	26	0	0	0	0	0	0	0	20.91	0	0
2022	8	29	16	26	7	26	0	0	0	0	0	0	0	20.94	0	0
2022	8	29	16	36	7	25	0	0	0	0	0	0	0	20.95	0	0
2022	8	29	16	46	7	25	0	0	0	0	0	0	0	20.98	0	0
2022	8	29	16	56	7	26	0	0	0	0	0	0	0	21.01	0	0
2022	8	29	17	6	7	26	0	0	0	0	0	0	0	21.03	0	0
2022	8	29	17	16	7	26	0	0	0	0	0	0	0	21.05	0	0
2022	8	29	17	26	7	25	0	0	0	0	0	0	0	21.08	0	0
2022	8	29	17	36	7	26	0	0	0	0	0	0	0	21.11	0	0
2022	8	29	17	46	7	26	0	0	0	0	0	0	0	21.13	0	0
2022	8	29	17	56	7	26	0	0	0	0	0	0	0	21.15	0	0
2022	8	29	18	6	7	25	0	0	0	0	0	0	0	21.17	0	0
2022	8	29	18	16	7	25	0	0	0	0	0	0	0	21.19	0	0
2022	8	29	18	26	7	26	0	0	0	0	0	0	0	21.22	0	0
2022	8	29	18	36	7	26	0	0	0	0	0	0	0	21.25	0	0
2022	8	29	18	46	7	25	0	0	0	0	0	0	0	21.27	0	0
2022	8	29	18	56	7	26	0	0	0	0	0	0	0	21.31	0	0
2022	8	29	19	6	7	26	0	0	0	0	0	0	0	21.32	0	0
2022	8	29	19	16	7	26	0	0	0	0	0	0	0	21.35	0	0
2022	8	29	19	26	7	26	0	0	0	0	0	0	0	21.36	0	0
2022	8	29	19	36	7	26	0	0	0	0	0	0	0	21.39	0	0
2022	8	29	19	46	7	26	0	0	0	0	0	0	0	21.41	0	0
2022	8	29	19	56	7	26	0	0	0	0	0	0	0	21.42	0	0
2022	8	29	20	6	7	25	0	0	0	0	0	0	0	21.44	0	0
2022	8	29	20	16	7	26	0	0	0	0	0	0	0	21.46	0	0
2022	8	29	20	26	7	26	0	0	0	0	0	0	0	21.48	0	0
2022	8	29	20	36	7	26	0	0	0	0	0	0	0	21.49	0	0
2022	8	29	20	46	7	25	0	0	0	0	0	0	0	21.5	0	0
2022	8	29	20	56	7	26	0	0	0	0	0	0	0	21.51	0	0
2022	8	29	21	6	7	26	0	0	0	0	0	0	0	21.51	0	0
2022	8	29	21	16	7	25	0	0	0	0	0	0	0	21.52	0	0
2022	8	29	21	26	7	25	0	0	0	0	0	0	0	21.53	0	0
2022	8	29	21	36	7	25	0	0	0	0	0	0	0	21.52	0	0
2022	8	29	21	46	7	26	0	0	0	0	0	0	0	21.52	0	0
2022	8	29	21	56	7	25	0	0	0	0	0	0	0	21.52	0	0
2022	8	29	22	6	7	25	0	0	0	0	0	0	0	21.51	0	0
2022	8	29	22	16	7	26	0	0	0	0	0	0	0	21.5	0	0
2022	8	29	22	26	7	25	0	0	0	0	0	0	0	21.49	0	0
2022	8	29	22	36	7	26	0	0	0	0	0	0	0	21.48	0	0
2022	8	29	22	46	7	25	0	0	0	0	0	0	0	21.46	0	0
2022	8	29	22	56	7	26	0	0	0	0	0	0	0	21.44	0	0
2022	8	29	23	6	7	26	0	0	0	0	0	0	0	21.42	0	0
2022	8	29	23	16	7	25	0	0	0	0	0	0	0	21.4	0	0
2022	8	29	23	26	7	26	0	0	0	0	0	0	0	21.38	0	0
2022	8	29	23	36	7	26	0	0	0	0	0	0	0	21.35	0	0
2022	8	29	23	46	7	26	0	0	0	0	0	0	0	21.33	0	0
2022	8	29	23	56	7	26	0	0	0	0	0	0	0	21.31	0	0
2022	8	30	0	6	7	26	0	0	0	0	0	0	0	21.29	0	0

Mazourka (0354)

Year	Month	Day	Hour	Minute	Second	Noise3	IceDetection	Heading	Pitch	Roll	StdDevHeading	StdDevPitch	StdDevRoll	Temperature	Pressure	StdDevPressure
2022	8	30	0	16	7	26	0	0	0	0	0	0	0	21.26	0	0
2022	8	30	0	26	7	26	0	0	0	0	0	0	0	21.24	0	0
2022	8	30	0	36	7	25	0	0	0	0	0	0	0	21.22	0	0
2022	8	30	0	46	7	26	0	0	0	0	0	0	0	21.2	0	0
2022	8	30	0	56	7	25	0	0	0	0	0	0	0	21.18	0	0
2022	8	30	1	6	7	26	0	0	0	0	0	0	0	21.15	0	0
2022	8	30	1	16	7	26	0	0	0	0	0	0	0	21.13	0	0
2022	8	30	1	26	7	26	0	0	0	0	0	0	0	21.11	0	0
2022	8	30	1	36	7	26	0	0	0	0	0	0	0	21.09	0	0
2022	8	30	1	46	7	26	0	0	0	0	0	0	0	21.07	0	0
2022	8	30	1	56	7	26	0	0	0	0	0	0	0	21.04	0	0
2022	8	30	2	6	7	26	0	0	0	0	0	0	0	21.02	0	0
2022	8	30	2	16	7	26	0	0	0	0	0	0	0	21	0	0
2022	8	30	2	26	7	25	0	0	0	0	0	0	0	20.98	0	0
2022	8	30	2	36	7	25	0	0	0	0	0	0	0	20.96	0	0
2022	8	30	2	46	7	26	0	0	0	0	0	0	0	20.94	0	0
2022	8	30	2	56	7	26	0	0	0	0	0	0	0	20.92	0	0
2022	8	30	3	6	7	25	0	0	0	0	0	0	0	20.89	0	0
2022	8	30	3	16	7	26	0	0	0	0	0	0	0	20.87	0	0
2022	8	30	3	26	7	25	0	0	0	0	0	0	0	20.86	0	0
2022	8	30	3	36	7	26	0	0	0	0	0	0	0	20.85	0	0
2022	8	30	3	46	7	26	0	0	0	0	0	0	0	20.82	0	0
2022	8	30	3	56	7	26	0	0	0	0	0	0	0	20.8	0	0
2022	8	30	4	6	7	25	0	0	0	0	0	0	0	20.79	0	0
2022	8	30	4	16	7	26	0	0	0	0	0	0	0	20.77	0	0
2022	8	30	4	26	7	25	0	0	0	0	0	0	0	20.74	0	0
2022	8	30	4	36	7	26	0	0	0	0	0	0	0	20.73	0	0
2022	8	30	4	46	7	26	0	0	0	0	0	0	0	20.71	0	0
2022	8	30	4	56	7	26	0	0	0	0	0	0	0	20.69	0	0
2022	8	30	5	6	7	26	0	0	0	0	0	0	0	20.67	0	0
2022	8	30	5	16	7	25	0	0	0	0	0	0	0	20.65	0	0
2022	8	30	5	26	7	26	0	0	0	0	0	0	0	20.63	0	0
2022	8	30	5	36	7	26	0	0	0	0	0	0	0	20.61	0	0
2022	8	30	5	46	7	26	0	0	0	0	0	0	0	20.58	0	0
2022	8	30	5	56	7	26	0	0	0	0	0	0	0	20.56	0	0
2022	8	30	6	6	7	26	0	0	0	0	0	0	0	20.54	0	0
2022	8	30	6	16	7	26	0	0	0	0	0	0	0	20.52	0	0
2022	8	30	6	26	7	26	0	0	0	0	0	0	0	20.49	0	0
2022	8	30	6	36	7	26	0	0	0	0	0	0	0	20.47	0	0
2022	8	30	6	46	7	26	0	0	0	0	0	0	0	20.45	0	0
2022	8	30	6	56	7	26	0	0	0	0	0	0	0	20.43	0	0
2022	8	30	7	6	7	25	0	0	0	0	0	0	0	20.41	0	0
2022	8	30	7	16	7	25	0	0	0	0	0	0	0	20.38	0	0
2022	8	30	7	26	7	26	0	0	0	0	0	0	0	20.36	0	0
2022	8	30	7	36	7	26	0	0	0	0	0	0	0	20.34	0	0
2022	8	30	7	46	7	25	0	0	0	0	0	0	0	20.32	0	0
2022	8	30	7	56	7	26	0	0	0	0	0	0	0	20.31	0	0
2022	8	30	8	6	7	26	0	0	0	0	0	0	0	20.3	0	0

Mazourka (0354)

Year	Month	Day	Hour	Minute	Second	Noise3	IceDetection	Heading	Pitch	Roll	StdDevHeading	StdDevPitch	StdDevRoll	Temperature	Pressure	StdDevPressure
2022	8	30	8	16	7	26	0	0	0	0	0	0	0	20.29	0	0
2022	8	30	8	26	7	26	0	0	0	0	0	0	0	20.28	0	0
2022	8	30	8	36	7	25	0	0	0	0	0	0	0	20.28	0	0
2022	8	30	8	46	7	26	0	0	0	0	0	0	0	20.27	0	0
2022	8	30	8	56	7	26	0	0	0	0	0	0	0	20.27	0	0
2022	8	30	9	6	7	26	0	0	0	0	0	0	0	20.27	0	0
2022	8	30	9	16	7	26	0	0	0	0	0	0	0	20.27	0	0
2022	8	30	9	26	7	26	0	0	0	0	0	0	0	20.27	0	0
2022	8	30	9	36	7	26	0	0	0	0	0	0	0	20.28	0	0
2022	8	30	9	46	7	26	0	0	0	0	0	0	0	20.27	0	0
2022	8	30	9	56	7	26	0	0	0	0	0	0	0	20.29	0	0
2022	8	30	10	6	7	25	0	0	0	0	0	0	0	20.29	0	0
2022	8	30	10	16	7	26	0	0	0	0	0	0	0	20.3	0	0
2022	8	30	10	26	7	26	0	0	0	0	0	0	0	20.31	0	0
2022	8	30	10	36	7	25	0	0	0	0	0	0	0	20.33	0	0
2022	8	30	10	46	7	26	0	0	0	0	0	0	0	20.34	0	0
2022	8	30	10	56	7	25	0	0	0	0	0	0	0	20.35	0	0
2022	8	30	11	6	7	26	0	0	0	0	0	0	0	20.37	0	0
2022	8	30	11	16	7	25	0	0	0	0	0	0	0	20.39	0	0
2022	8	30	11	26	7	26	0	0	0	0	0	0	0	20.41	0	0
2022	8	30	11	36	7	26	0	0	0	0	0	0	0	20.42	0	0
2022	8	30	11	46	7	26	0	0	0	0	0	0	0	20.44	0	0
2022	8	30	11	56	7	26	0	0	0	0	0	0	0	20.46	0	0
2022	8	30	12	6	7	26	0	0	0	0	0	0	0	20.47	0	0
2022	8	30	12	16	7	26	0	0	0	0	0	0	0	20.49	0	0
2022	8	30	12	26	7	25	0	0	0	0	0	0	0	20.49	0	0
2022	8	30	12	36	7	26	0	0	0	0	0	0	0	20.51	0	0
2022	8	30	12	46	7	26	0	0	0	0	0	0	0	20.53	0	0
2022	8	30	12	56	7	26	0	0	0	0	0	0	0	20.54	0	0
2022	8	30	13	6	7	26	0	0	0	0	0	0	0	20.56	0	0
2022	8	30	13	16	7	26	0	0	0	0	0	0	0	20.57	0	0
2022	8	30	13	26	7	26	0	0	0	0	0	0	0	20.59	0	0
2022	8	30	13	36	7	26	0	0	0	0	0	0	0	20.62	0	0
2022	8	30	13	46	7	26	0	0	0	0	0	0	0	20.63	0	0
2022	8	30	13	56	7	26	0	0	0	0	0	0	0	20.66	0	0
2022	8	30	14	6	7	26	0	0	0	0	0	0	0	20.68	0	0
2022	8	30	14	16	7	25	0	0	0	0	0	0	0	20.7	0	0
2022	8	30	14	26	7	26	0	0	0	0	0	0	0	20.72	0	0
2022	8	30	14	36	7	26	0	0	0	0	0	0	0	20.74	0	0
2022	8	30	14	46	7	26	0	0	0	0	0	0	0	20.77	0	0
2022	8	30	14	56	7	26	0	0	0	0	0	0	0	20.8	0	0
2022	8	30	15	6	7	26	0	0	0	0	0	0	0	20.82	0	0
2022	8	30	15	16	7	25	0	0	0	0	0	0	0	20.85	0	0
2022	8	30	15	26	7	26	0	0	0	0	0	0	0	20.87	0	0
2022	8	30	15	36	7	25	0	0	0	0	0	0	0	20.89	0	0
2022	8	30	15	46	7	26	0	0	0	0	0	0	0	20.92	0	0
2022	8	30	15	56	7	25	0	0	0	0	0	0	0	20.93	0	0
2022	8	30	16	6	7	26	0	0	0	0	0	0	0	20.95	0	0

Mazourka (0354)

Year	Month	Day	Hour	Minute	Second	Noise3	IceDetection	Heading	Pitch	Roll	StdDevHeading	StdDevPitch	StdDevRoll	Temperature	Pressure	StdDevPressure
2022	8	30	16	16	7	25	0	0	0	0	0	0	0	20.97	0	0
2022	8	30	16	26	7	26	0	0	0	0	0	0	0	21	0	0
2022	8	30	16	36	7	26	0	0	0	0	0	0	0	21.01	0	0
2022	8	30	16	46	7	26	0	0	0	0	0	0	0	21.04	0	0
2022	8	30	16	56	7	26	0	0	0	0	0	0	0	21.06	0	0
2022	8	30	17	6	7	26	0	0	0	0	0	0	0	21.09	0	0
2022	8	30	17	16	7	25	0	0	0	0	0	0	0	21.11	0	0
2022	8	30	17	26	7	26	0	0	0	0	0	0	0	21.13	0	0
2022	8	30	17	36	7	25	0	0	0	0	0	0	0	21.16	0	0
2022	8	30	17	46	7	26	0	0	0	0	0	0	0	21.18	0	0
2022	8	30	17	56	7	26	0	0	0	0	0	0	0	21.2	0	0
2022	8	30	18	6	7	25	0	0	0	0	0	0	0	21.22	0	0
2022	8	30	18	16	7	26	0	0	0	0	0	0	0	21.24	0	0
2022	8	30	18	26	7	26	0	0	0	0	0	0	0	21.27	0	0
2022	8	30	18	36	7	25	0	0	0	0	0	0	0	21.29	0	0
2022	8	30	18	46	7	25	0	0	0	0	0	0	0	21.31	0	0
2022	8	30	18	56	7	26	0	0	0	0	0	0	0	21.33	0	0
2022	8	30	19	6	7	25	0	0	0	0	0	0	0	21.35	0	0
2022	8	30	19	16	7	26	0	0	0	0	0	0	0	21.37	0	0
2022	8	30	19	26	7	26	0	0	0	0	0	0	0	21.39	0	0
2022	8	30	19	36	7	26	0	0	0	0	0	0	0	21.4	0	0
2022	8	30	19	46	7	26	0	0	0	0	0	0	0	21.42	0	0
2022	8	30	19	56	7	26	0	0	0	0	0	0	0	21.43	0	0
2022	8	30	20	6	7	26	0	0	0	0	0	0	0	21.44	0	0
2022	8	30	20	16	7	26	0	0	0	0	0	0	0	21.45	0	0
2022	8	30	20	26	7	26	0	0	0	0	0	0	0	21.45	0	0
2022	8	30	20	36	7	25	0	0	0	0	0	0	0	21.45	0	0
2022	8	30	20	46	7	26	0	0	0	0	0	0	0	21.46	0	0
2022	8	30	20	56	7	25	0	0	0	0	0	0	0	21.46	0	0
2022	8	30	21	6	7	26	0	0	0	0	0	0	0	21.47	0	0
2022	8	30	21	16	7	26	0	0	0	0	0	0	0	21.47	0	0
2022	8	30	21	26	7	26	0	0	0	0	0	0	0	21.46	0	0
2022	8	30	21	36	7	25	0	0	0	0	0	0	0	21.45	0	0
2022	8	30	21	46	7	25	0	0	0	0	0	0	0	21.44	0	0
2022	8	30	21	56	7	26	0	0	0	0	0	0	0	21.43	0	0
2022	8	30	22	6	7	26	0	0	0	0	0	0	0	21.42	0	0
2022	8	30	22	16	7	25	0	0	0	0	0	0	0	21.39	0	0
2022	8	30	22	26	7	25	0	0	0	0	0	0	0	21.38	0	0
2022	8	30	22	36	7	26	0	0	0	0	0	0	0	21.35	0	0
2022	8	30	22	46	7	25	0	0	0	0	0	0	0	21.33	0	0
2022	8	30	22	56	7	25	0	0	0	0	0	0	0	21.31	0	0
2022	8	30	23	6	7	26	0	0	0	0	0	0	0	21.29	0	0
2022	8	30	23	16	7	26	0	0	0	0	0	0	0	21.27	0	0
2022	8	30	23	26	7	26	0	0	0	0	0	0	0	21.24	0	0
2022	8	30	23	36	7	26	0	0	0	0	0	0	0	21.22	0	0
2022	8	30	23	46	7	26	0	0	0	0	0	0	0	21.2	0	0
2022	8	30	23	56	7	26	0	0	0	0	0	0	0	21.17	0	0
2022	8	31	0	6	7	26	0	0	0	0	0	0	0	21.15	0	0

Mazourka (0354)

Year	Month	Day	Hour	Minute	Second	Noise3	IceDetection	Heading	Pitch	Roll	StdDevHeading	StdDevPitch	StdDevRoll	Temperature	Pressure	StdDevPressure
2022	8	31	0	16	7	26	0	0	0	0	0	0	0	21.12	0	0
2022	8	31	0	26	7	26	0	0	0	0	0	0	0	21.09	0	0
2022	8	31	0	36	7	25	0	0	0	0	0	0	0	21.07	0	0
2022	8	31	0	46	7	25	0	0	0	0	0	0	0	21.04	0	0
2022	8	31	0	56	7	26	0	0	0	0	0	0	0	21.02	0	0
2022	8	31	1	6	7	26	0	0	0	0	0	0	0	21	0	0
2022	8	31	1	16	7	26	0	0	0	0	0	0	0	20.98	0	0
2022	8	31	1	26	7	26	0	0	0	0	0	0	0	20.96	0	0
2022	8	31	1	36	7	26	0	0	0	0	0	0	0	20.93	0	0
2022	8	31	1	46	7	26	0	0	0	0	0	0	0	20.91	0	0
2022	8	31	1	56	7	26	0	0	0	0	0	0	0	20.89	0	0
2022	8	31	2	6	7	26	0	0	0	0	0	0	0	20.87	0	0
2022	8	31	2	16	7	26	0	0	0	0	0	0	0	20.84	0	0
2022	8	31	2	26	7	26	0	0	0	0	0	0	0	20.81	0	0
2022	8	31	2	36	7	25	0	0	0	0	0	0	0	20.78	0	0
2022	8	31	2	46	7	25	0	0	0	0	0	0	0	20.76	0	0
2022	8	31	2	56	7	26	0	0	0	0	0	0	0	20.73	0	0
2022	8	31	3	6	7	25	0	0	0	0	0	0	0	20.71	0	0
2022	8	31	3	16	7	25	0	0	0	0	0	0	0	20.68	0	0
2022	8	31	3	26	7	25	0	0	0	0	0	0	0	20.65	0	0
2022	8	31	3	36	7	26	0	0	0	0	0	0	0	20.62	0	0
2022	8	31	3	46	7	26	0	0	0	0	0	0	0	20.59	0	0
2022	8	31	3	56	7	26	0	0	0	0	0	0	0	20.56	0	0
2022	8	31	4	6	7	26	0	0	0	0	0	0	0	20.53	0	0
2022	8	31	4	16	7	26	0	0	0	0	0	0	0	20.5	0	0
2022	8	31	4	26	7	26	0	0	0	0	0	0	0	20.48	0	0
2022	8	31	4	36	7	26	0	0	0	0	0	0	0	20.45	0	0
2022	8	31	4	46	7	26	0	0	0	0	0	0	0	20.42	0	0
2022	8	31	4	56	7	25	0	0	0	0	0	0	0	20.39	0	0
2022	8	31	5	6	7	26	0	0	0	0	0	0	0	20.36	0	0
2022	8	31	5	16	7	26	0	0	0	0	0	0	0	20.33	0	0
2022	8	31	5	26	7	26	0	0	0	0	0	0	0	20.3	0	0
2022	8	31	5	36	7	26	0	0	0	0	0	0	0	20.28	0	0
2022	8	31	5	46	7	26	0	0	0	0	0	0	0	20.25	0	0
2022	8	31	5	56	7	26	0	0	0	0	0	0	0	20.22	0	0
2022	8	31	6	6	7	26	0	0	0	0	0	0	0	20.19	0	0
2022	8	31	6	16	7	26	0	0	0	0	0	0	0	20.16	0	0
2022	8	31	6	26	7	26	0	0	0	0	0	0	0	20.13	0	0
2022	8	31	6	36	7	26	0	0	0	0	0	0	0	20.1	0	0
2022	8	31	6	46	7	26	0	0	0	0	0	0	0	20.07	0	0
2022	8	31	6	56	7	25	0	0	0	0	0	0	0	20.04	0	0
2022	8	31	7	6	7	26	0	0	0	0	0	0	0	20.02	0	0
2022	8	31	7	16	7	25	0	0	0	0	0	0	0	19.99	0	0
2022	8	31	7	26	7	26	0	0	0	0	0	0	0	19.96	0	0
2022	8	31	7	36	7	26	0	0	0	0	0	0	0	19.94	0	0
2022	8	31	7	46	7	26	0	0	0	0	0	0	0	19.92	0	0
2022	8	31	7	56	7	26	0	0	0	0	0	0	0	19.9	0	0
2022	8	31	8	6	7	26	0	0	0	0	0	0	0	19.89	0	0

Mazourka (0354)

Year	Month	Day	Hour	Minute	Second	Noise3	IceDetection	Heading	Pitch	Roll	StdDevHeading	StdDevPitch	StdDevRoll	Temperature	Pressure	StdDevPressure
2022	8	31	8	16	7	26	0	0	0	0	0	0	0	19.88	0	0
2022	8	31	8	26	7	26	0	0	0	0	0	0	0	19.86	0	0
2022	8	31	8	36	7	26	0	0	0	0	0	0	0	19.86	0	0
2022	8	31	8	46	7	26	0	0	0	0	0	0	0	19.85	0	0
2022	8	31	8	56	7	26	0	0	0	0	0	0	0	19.84	0	0
2022	8	31	9	6	7	26	0	0	0	0	0	0	0	19.84	0	0
2022	8	31	9	16	7	26	0	0	0	0	0	0	0	19.84	0	0
2022	8	31	9	26	7	26	0	0	0	0	0	0	0	19.84	0	0
2022	8	31	9	36	7	26	0	0	0	0	0	0	0	19.83	0	0
2022	8	31	9	46	7	26	0	0	0	0	0	0	0	19.84	0	0
2022	8	31	9	56	7	25	0	0	0	0	0	0	0	19.85	0	0
2022	8	31	10	6	7	26	0	0	0	0	0	0	0	19.85	0	0
2022	8	31	10	16	7	26	0	0	0	0	0	0	0	19.86	0	0
2022	8	31	10	26	7	26	0	0	0	0	0	0	0	19.87	0	0
2022	8	31	10	36	7	27	0	0	0	0	0	0	0	19.9	0	0
2022	8	31	10	46	7	26	0	0	0	0	0	0	0	19.91	0	0
2022	8	31	10	56	7	26	0	0	0	0	0	0	0	19.93	0	0
2022	8	31	11	6	7	26	0	0	0	0	0	0	0	19.94	0	0
2022	8	31	11	16	7	26	0	0	0	0	0	0	0	19.96	0	0
2022	8	31	11	26	7	26	0	0	0	0	0	0	0	19.96	0	0
2022	8	31	11	36	7	26	0	0	0	0	0	0	0	19.98	0	0
2022	8	31	11	46	7	25	0	0	0	0	0	0	0	20	0	0
2022	8	31	11	56	7	26	0	0	0	0	0	0	0	20.01	0	0
2022	8	31	12	6	7	26	0	0	0	0	0	0	0	20.03	0	0
2022	8	31	12	16	7	26	0	0	0	0	0	0	0	20.05	0	0
2022	8	31	12	26	7	26	0	0	0	0	0	0	0	20.07	0	0
2022	8	31	12	36	7	26	0	0	0	0	0	0	0	20.08	0	0
2022	8	31	12	46	7	26	0	0	0	0	0	0	0	20.1	0	0
2022	8	31	12	56	7	26	0	0	0	0	0	0	0	20.11	0	0
2022	8	31	13	6	7	27	0	0	0	0	0	0	0	20.14	0	0
2022	8	31	13	16	7	26	0	0	0	0	0	0	0	20.15	0	0
2022	8	31	13	26	7	26	0	0	0	0	0	0	0	20.17	0	0
2022	8	31	13	36	7	26	0	0	0	0	0	0	0	20.2	0	0
2022	8	31	13	46	7	26	0	0	0	0	0	0	0	20.22	0	0
2022	8	31	13	56	7	26	0	0	0	0	0	0	0	20.24	0	0
2022	8	31	14	6	7	26	0	0	0	0	0	0	0	20.26	0	0
2022	8	31	14	16	7	26	0	0	0	0	0	0	0	20.29	0	0
2022	8	31	14	26	7	26	0	0	0	0	0	0	0	20.31	0	0
2022	8	31	14	36	7	26	0	0	0	0	0	0	0	20.33	0	0
2022	8	31	14	46	7	26	0	0	0	0	0	0	0	20.36	0	0
2022	8	31	14	56	7	26	0	0	0	0	0	0	0	20.38	0	0
2022	8	31	15	6	7	26	0	0	0	0	0	0	0	20.41	0	0
2022	8	31	15	16	7	27	0	0	0	0	0	0	0	20.44	0	0
2022	8	31	15	26	7	26	0	0	0	0	0	0	0	20.47	0	0
2022	8	31	15	36	7	26	0	0	0	0	0	0	0	20.5	0	0
2022	8	31	15	46	7	26	0	0	0	0	0	0	0	20.53	0	0
2022	8	31	15	56	7	26	0	0	0	0	0	0	0	20.55	0	0
2022	8	31	16	6	7	26	0	0	0	0	0	0	0	20.58	0	0

Mazourka (0354)

Year	Month	Day	Hour	Minute	Second	Noise3	IceDetection	Heading	Pitch	Roll	StdDevHeading	StdDevPitch	StdDevRoll	Temperature	Pressure	StdDevPressure
2022	8	31	16	16	7	26	0	0	0	0	0	0	0	20.62	0	0
2022	8	31	16	26	7	26	0	0	0	0	0	0	0	20.65	0	0
2022	8	31	16	36	7	26	0	0	0	0	0	0	0	20.67	0	0
2022	8	31	16	46	7	26	0	0	0	0	0	0	0	20.69	0	0
2022	8	31	16	56	7	26	0	0	0	0	0	0	0	20.73	0	0
2022	8	31	17	6	7	26	0	0	0	0	0	0	0	20.76	0	0
2022	8	31	17	16	7	26	0	0	0	0	0	0	0	20.79	0	0
2022	8	31	17	26	7	26	0	0	0	0	0	0	0	20.82	0	0
2022	8	31	17	36	7	26	0	0	0	0	0	0	0	20.85	0	0
2022	8	31	17	46	7	26	0	0	0	0	0	0	0	20.88	0	0
2022	8	31	17	56	7	26	0	0	0	0	0	0	0	20.91	0	0
2022	8	31	18	6	7	26	0	0	0	0	0	0	0	20.94	0	0
2022	8	31	18	16	7	26	0	0	0	0	0	0	0	20.96	0	0
2022	8	31	18	26	7	25	0	0	0	0	0	0	0	20.99	0	0
2022	8	31	18	36	7	26	0	0	0	0	0	0	0	21.02	0	0
2022	8	31	18	46	7	25	0	0	0	0	0	0	0	21.05	0	0
2022	8	31	18	56	7	26	0	0	0	0	0	0	0	21.08	0	0
2022	8	31	19	6	7	26	0	0	0	0	0	0	0	21.1	0	0
2022	8	31	19	16	7	26	0	0	0	0	0	0	0	21.12	0	0
2022	8	31	19	26	7	26	0	0	0	0	0	0	0	21.15	0	0
2022	8	31	19	36	7	26	0	0	0	0	0	0	0	21.17	0	0
2022	8	31	19	46	7	26	0	0	0	0	0	0	0	21.18	0	0
2022	8	31	19	56	7	26	0	0	0	0	0	0	0	21.2	0	0
2022	8	31	20	6	7	26	0	0	0	0	0	0	0	21.22	0	0
2022	8	31	20	16	7	26	0	0	0	0	0	0	0	21.23	0	0
2022	8	31	20	26	7	25	0	0	0	0	0	0	0	21.24	0	0
2022	8	31	20	36	7	26	0	0	0	0	0	0	0	21.25	0	0
2022	8	31	20	46	7	26	0	0	0	0	0	0	0	21.26	0	0
2022	8	31	20	56	7	25	0	0	0	0	0	0	0	21.27	0	0
2022	8	31	21	6	7	26	0	0	0	0	0	0	0	21.27	0	0
2022	8	31	21	16	7	26	0	0	0	0	0	0	0	21.27	0	0
2022	8	31	21	26	7	25	0	0	0	0	0	0	0	21.27	0	0
2022	8	31	21	36	7	26	0	0	0	0	0	0	0	21.26	0	0
2022	8	31	21	46	7	26	0	0	0	0	0	0	0	21.26	0	0
2022	8	31	21	56	7	25	0	0	0	0	0	0	0	21.26	0	0
2022	8	31	22	6	7	26	0	0	0	0	0	0	0	21.25	0	0
2022	8	31	22	16	7	27	0	0	0	0	0	0	0	21.24	0	0
2022	8	31	22	26	7	26	0	0	0	0	0	0	0	21.23	0	0
2022	8	31	22	36	7	25	0	0	0	0	0	0	0	21.21	0	0
2022	8	31	22	46	7	26	0	0	0	0	0	0	0	21.19	0	0
2022	8	31	22	56	7	27	0	0	0	0	0	0	0	21.18	0	0
2022	8	31	23	6	7	26	0	0	0	0	0	0	0	21.16	0	0
2022	8	31	23	16	7	26	0	0	0	0	0	0	0	21.14	0	0
2022	8	31	23	26	7	26	0	0	0	0	0	0	0	21.12	0	0
2022	8	31	23	36	7	26	0	0	0	0	0	0	0	21.09	0	0
2022	8	31	23	46	7	25	0	0	0	0	0	0	0	21.07	0	0
2022	8	31	23	56	7	26	0	0	0	0	0	0	0	21.05	0	0

Mazourka (0354)

Year	Month	Day	Hour	Minute	Second	Voltage	CellBegin	CellEnd	Speed	Direction	Area	Flow
2022	8	1	0	6	3	11.8	0.1	1.4	28.42	92	8.9209	85.0621
2022	8	1	0	16	3	11.8	0.1	1.4	28.02	92	8.9209	83.8641
2022	8	1	0	26	3	11.8	0.1	1.4	28.61	91.2	8.9209	85.6612
2022	8	1	0	36	3	11.8	0.1	1.4	29.2	91	8.9209	87.4583
2022	8	1	0	46	3	11.8	0.1	1.4	28	94.9	8.9209	83.5646
2022	8	1	0	56	3	11.8	0.1	1.4	27.66	93.7	8.9209	82.666
2022	8	1	1	6	3	11.8	0.1	1.4	27.24	92.9	8.9209	81.468
2022	8	1	1	16	3	11.8	0.1	1.4	28.64	93	8.9209	85.6612
2022	8	1	1	26	3	11.8	0.1	1.4	28.11	91.2	8.9209	84.1637
2022	8	1	1	36	3	11.8	0.1	1.4	28.03	92.9	8.9148	83.8048
2022	8	1	1	46	3	11.8	0.1	1.4	28.12	92.2	8.9148	84.1041
2022	8	1	1	56	3	11.8	0.1	1.4	28.22	92	8.9148	84.4035
2022	8	1	2	6	3	11.8	0.1	1.4	29.08	94.3	8.9148	86.7979
2022	8	1	2	16	3	11.8	0.1	1.4	28.04	93.1	8.9148	83.8049
2022	8	1	2	26	3	11.8	0.1	1.4	27.64	92.9	8.9148	82.6077
2022	8	1	2	36	3	11.8	0.1	1.4	28.13	92.4	8.9148	84.1042
2022	8	1	2	46	3	11.8	0.1	1.4	27.61	91.2	8.9148	82.6077
2022	8	1	2	56	3	11.8	0.1	1.4	28.33	92.8	8.9148	84.7028
2022	8	1	3	6	3	11.8	0.1	1.4	28.15	93.3	8.9148	84.1042
2022	8	1	3	16	3	11.8	0.1	1.4	28.63	92.8	8.9148	85.6007
2022	8	1	3	26	3	11.8	0.1	1.4	28.51	91.8	8.9148	85.3014
2022	8	1	3	36	3	11.8	0.1	1.4	27.5	91	8.9148	82.3084
2022	8	1	3	46	3	11.8	0.1	1.4	28.63	92.4	8.9148	85.6007
2022	8	1	3	56	3	11.8	0.1	1.4	28.21	91.6	8.9148	84.4036
2022	8	1	4	6	3	11.8	0.1	1.4	28.16	93.9	8.9148	84.1043
2022	8	1	4	16	3	11.8	0.1	1.4	27.83	92.5	8.9148	83.2064
2022	8	1	4	26	3	11.8	0.1	1.4	28.74	93.2	8.9148	85.9001
2022	8	1	4	36	3	11.8	0.1	1.4	28.25	93.2	8.9148	84.4036
2022	8	1	4	46	3	11.8	0.1	1.4	27.72	92.3	8.9148	82.9071
2022	8	1	4	56	3	11.8	0.1	1.4	27.52	92.1	8.9148	82.3085
2022	8	1	5	6	3	11.8	0.1	1.4	27.62	92.1	8.9148	82.6078
2022	8	1	5	16	3	11.8	0.1	1.4	28.12	92	8.9148	84.1043
2022	8	1	5	26	3	11.8	0.1	1.4	28.71	91.6	8.9148	85.9001
2022	8	1	5	36	3	11.8	0.1	1.4	27.92	92.1	8.9148	83.5057
2022	8	1	5	46	3	11.8	0.1	1.4	27.71	91.2	8.9148	82.9071
2022	8	1	5	56	3	11.8	0.1	1.4	28.03	92.5	8.9148	83.805
2022	8	1	6	6	3	11.8	0.1	1.4	27.72	92.1	8.9148	82.9071
2022	8	1	6	16	3	11.8	0.1	1.4	27.81	91.9	8.9148	83.2064
2022	8	1	6	26	3	11.8	0.1	1.4	28.33	92.4	8.9148	84.703
2022	8	1	6	36	3	11.8	0.1	1.4	28.63	92.4	8.9148	85.6009
2022	8	1	6	46	3	11.8	0.1	1.4	28.41	91.6	8.9148	85.0023
2022	8	1	6	56	3	11.8	0.1	1.4	27.52	92.1	8.9148	82.3085
2022	8	1	7	6	3	11.8	0.1	1.4	27.92	92.3	8.9148	83.5058
2022	8	1	7	16	3	12	0.1	1.4	27.9	91	8.9087	83.4466
2022	8	1	7	26	3	12	0.1	1.4	28.81	91.4	8.9148	86.1995
2022	8	1	7	36	3	12	0.1	1.4	27.8	90.4	8.9148	83.2065
2022	8	1	7	46	3	12.2	0.1	1.4	27.97	94.1	8.9148	83.5058
2022	8	1	7	56	3	12.2	0.1	1.4	27.7	90.6	8.9087	82.8484

Mazourka (0354)

Year	Month	Day	Hour	Minute	Second	Voltage	CellBegin	CellEnd	Speed	Direction	Area	Flow
2022	8	1	8	6	3	12.2	0.1	1.4	27.71	91.7	8.9087	82.8485
2022	8	1	8	16	3	12.4	0.1	1.4	27.61	91.5	8.9087	82.5494
2022	8	1	8	26	3	12.6	0.1	1.4	28.32	92	8.9087	84.643
2022	8	1	8	36	3	12.6	0.1	1.4	28.16	93.9	8.9087	84.0448
2022	8	1	8	46	3	12.6	0.1	1.4	28.81	91.8	8.9087	86.1384
2022	8	1	8	56	3	12.6	0.1	1.4	28.1	90.8	8.9087	84.0448
2022	8	1	9	6	3	13	0.1	1.4	28.11	91.4	8.9087	84.0448
2022	8	1	9	16	3	13.2	0.1	1.4	27.92	92.3	8.9087	83.4466
2022	8	1	9	26	3	13.6	0.1	1.4	28.02	92	8.9087	83.7457
2022	8	1	9	36	3	13.8	0.1	1.4	28.36	93.8	8.9087	84.6429
2022	8	1	9	46	3	13.6	0.1	1.4	27.95	93.3	8.9087	83.4465
2022	8	1	9	56	3	13.6	0.1	1.4	29.38	94.3	8.9087	87.6338
2022	8	1	10	6	3	13.4	0.1	1.4	27.87	94.1	8.9087	83.1475
2022	8	1	10	16	3	13.2	0.1	1.4	28.03	92.9	8.9087	83.7457
2022	8	1	10	26	3	13	0.1	1.4	28.2	94.9	8.9026	83.9852
2022	8	1	10	36	3	13.2	0.1	1.4	27.46	93.8	8.9026	81.8931
2022	8	1	10	46	3	13.2	0.1	1.4	28.37	94	8.9026	84.583
2022	8	1	10	56	3	13.4	0.1	1.4	27.62	92.1	8.9026	82.4908
2022	8	1	11	6	3	13.2	0.1	1.4	28.46	93.6	8.9026	84.8818
2022	8	1	11	16	3	13.2	0.1	1.4	28.16	93.9	8.9026	83.9852
2022	8	1	11	26	3	13.2	0.1	1.4	27.9	94.9	8.9026	83.0886
2022	8	1	11	36	3	13.4	0.1	1.4	29.65	93.3	8.9026	88.4684
2022	8	1	11	46	3	13.6	0.1	1.4	28.08	94.3	8.9026	83.6863
2022	8	1	11	56	3	13.2	0.1	1.4	27.81	95.2	8.9026	82.7896
2022	8	1	12	6	3	13.4	0.1	1.4	27.82	92.1	8.9026	83.0885
2022	8	1	12	16	3	13.2	0.1	1.4	28.37	94	8.9026	84.5829
2022	8	1	12	26	3	13.2	0.1	1.4	28.36	96.1	8.8965	84.2242
2022	8	1	12	36	3	13.2	0.1	1.4	28.87	94	8.8965	86.0162
2022	8	1	12	46	3	13.2	0.1	1.4	28.16	93.7	8.8965	83.9255
2022	8	1	12	56	3	13.2	0.1	1.4	28.39	94.4	8.8965	84.5228
2022	8	1	13	6	3	13.2	0.1	1.4	28.04	93.1	8.8965	83.6267
2022	8	1	13	16	3	13.2	0.1	1.4	27.3	94.8	8.8843	81.1221
2022	8	1	13	26	3	13.2	0.1	1.4	27.96	93.7	8.8843	83.2098
2022	8	1	13	36	3	13.2	0.1	1.4	28.02	95.3	8.8782	83.1506
2022	8	1	13	46	3	13.2	0.1	1.4	27.24	92.9	8.8782	81.0645
2022	8	1	13	56	3	13.2	0.1	1.4	27.82	95.4	8.8721	82.4959
2022	8	1	14	6	3	13.2	0.1	1.4	28.65	95.8	8.8721	84.8784
2022	8	1	14	16	3	12.8	0.1	1.4	28.34	95.7	8.8721	83.985
2022	8	1	14	26	3	12.6	0.1	1.4	27.9	94.9	8.8721	82.7937
2022	8	1	14	36	3	12.6	0.1	1.4	27.16	93.8	8.8721	80.709
2022	8	1	14	46	3	12.8	0.1	1.4	27.22	95.3	8.866	80.6516
2022	8	1	14	56	3	12.8	0.1	1.4	27.66	97.9	8.866	81.5444
2022	8	1	15	6	3	12.6	0.1	1.4	27.05	95.9	8.866	80.0563
2022	8	1	15	16	3	12.8	0.1	1.4	26.82	97.3	8.866	79.1635
2022	8	1	15	26	3	13.2	0.1	1.4	28.33	92.8	8.866	84.2228
2022	8	1	15	36	3	13.2	0.1	1.4	26.87	94.1	8.866	79.7587
2022	8	1	15	46	3	13.4	0.1	1.4	27.84	93.1	8.866	82.7347
2022	8	1	15	56	3	13.4	0.1	1.4	27.98	96.6	8.866	82.7347

Mazourka (0354)

Year	Month	Day	Hour	Minute	Second	Voltage	CellBegin	CellEnd	Speed	Direction	Area	Flow
2022	8	1	16	6	3	13.4	0.1	1.4	27.53	92.5	8.866	81.8419
2022	8	1	16	16	3	13.2	0.1	1.4	27.71	95.2	8.8599	82.0809
2022	8	1	16	26	3	13.2	0.1	1.4	28.28	94.3	8.8599	83.8653
2022	8	1	16	36	3	13.2	0.1	1.4	27.99	94.7	8.8599	82.9731
2022	8	1	16	46	3	13	0.1	1.4	28.28	94.3	8.8599	83.8653
2022	8	1	16	56	3	12.4	0.1	1.4	26.74	93.2	8.8599	79.4044
2022	8	1	17	6	3	12.8	0.1	1.4	27.89	94.5	8.8599	82.6757
2022	8	1	17	16	3	12.6	0.1	1.4	26.84	93.2	8.8599	79.7018
2022	8	1	17	26	3	13.2	0.1	1.4	28.72	92	8.8599	85.3522
2022	8	1	17	36	3	13	0.1	1.4	27.42	92.3	8.8538	81.4281
2022	8	1	17	46	3	12.4	0.1	1.4	27.55	93.5	8.8538	81.7252
2022	8	1	17	56	3	12	0.1	1.4	27.64	92.9	8.8538	82.0224
2022	8	1	18	6	3	12	0.1	1.4	28.02	92	8.8538	83.2111
2022	8	1	18	16	3	12.2	0.1	1.4	27.99	94.7	8.8538	82.9139
2022	8	1	18	26	3	12.2	0.1	1.4	28.22	92	8.8538	83.8055
2022	8	1	18	36	3	12	0.1	1.4	28.5	91	8.8538	84.697
2022	8	1	18	46	3	12	0.1	1.4	28.52	92	8.8538	84.697
2022	8	1	18	56	3	12	0.1	1.4	27.62	92.1	8.8538	82.0224
2022	8	1	19	6	3	12	0.1	1.4	28.12	92	8.8538	83.5083
2022	8	1	19	16	3	12	0.1	1.4	27.72	92.1	8.8538	82.3196
2022	8	1	19	26	3	12	0.1	1.4	28.31	91.8	8.8538	84.1027
2022	8	1	19	36	3	12	0.1	1.4	27.91	91.6	8.8538	82.9139
2022	8	1	19	46	3	12	0.1	1.4	28.01	91.4	8.8538	83.2111
2022	8	1	19	56	3	12	0.1	1.4	27.84	92.9	8.8538	82.6168
2022	8	1	20	6	3	12	0.1	1.4	27.1	90.2	8.8477	80.479
2022	8	1	20	16	3	12	0.1	1.4	28.71	91.6	8.8477	85.2306
2022	8	1	20	26	3	12	0.1	1.4	27.75	93.5	8.8477	82.2609
2022	8	1	20	36	3	12	0.1	1.4	28.22	92	8.8477	83.7457
2022	8	1	20	46	3	12	0.1	1.4	27.7	90.4	8.8477	82.2609
2022	8	1	20	56	3	12	0.1	1.4	29.01	91.4	8.8477	86.1215
2022	8	1	21	6	3	11.8	0.1	1.4	27.51	91.9	8.8477	81.667
2022	8	1	21	16	3	12	0.1	1.4	28	91	8.8477	83.1518
2022	8	1	21	26	3	12	0.1	1.4	27.85	93.5	8.8477	82.5579
2022	8	1	21	36	3	11.8	0.1	1.4	27.12	92.1	8.8477	80.4791
2022	8	1	21	46	3	11.8	0.1	1.4	27.91	91.2	8.8477	82.8549
2022	8	1	21	56	3	11.8	0.1	1.4	28.22	92	8.8477	83.7458
2022	8	1	22	6	3	11.8	0.1	1.4	27.9	91	8.8477	82.8549
2022	8	1	22	16	3	11.8	0.1	1.4	28.33	92.4	8.8477	84.0428
2022	8	1	22	26	3	11.8	0.1	1.4	27.4	90.6	8.8477	81.37
2022	8	1	22	36	3	11.8	0.1	1.4	28.02	92	8.8416	83.0926
2022	8	1	22	46	3	11.8	0.1	1.4	27.52	92.1	8.8416	81.6088
2022	8	1	22	56	3	11.8	0.1	1.4	27.85	93.5	8.8416	82.4991
2022	8	1	23	6	3	11.8	0.1	1.4	27.71	91.4	8.8416	82.2023
2022	8	1	23	16	3	11.8	0.1	1.4	28.22	92	8.8416	83.6861
2022	8	1	23	26	3	11.8	0.1	1.4	28.21	91.2	8.8416	83.6861
2022	8	1	23	36	3	11.8	0.1	1.4	27.66	93.7	8.8416	81.9056
2022	8	1	23	46	3	11.8	0.1	1.4	28.51	91.8	8.8416	84.5764
2022	8	1	23	56	3	11.8	0.1	1.4	27.92	92.1	8.8416	82.7959

Mazourka (0354)

Year	Month	Day	Hour	Minute	Second	Voltage	CellBegin	CellEnd	Speed	Direction	Area	Flow
2022	8	2	0	6	3	11.8	0.1	1.4	28.51	91.4	8.8416	84.5765
2022	8	2	0	16	3	11.8	0.1	1.4	28.31	91.8	8.8416	83.9829
2022	8	2	0	26	3	11.8	0.1	1.4	27.91	91.2	8.8416	82.7959
2022	8	2	0	36	3	11.8	0.1	1.4	27.73	92.7	8.8416	82.2024
2022	8	2	0	46	3	11.8	0.1	1.4	29.42	92.1	8.8416	87.2474
2022	8	2	0	56	3	11.8	0.1	1.4	28.14	93.1	8.8416	83.3895
2022	8	2	1	6	3	11.8	0.1	1.4	28.43	92.6	8.8355	84.2196
2022	8	2	1	16	3	11.8	0.1	1.4	28.63	92.4	8.8355	84.8127
2022	8	2	1	26	3	11.8	0.1	1.4	27.41	91.3	8.8355	81.2541
2022	8	2	1	36	3	11.8	0.1	1.4	28.12	92	8.8355	83.33
2022	8	2	1	46	3	11.8	0.1	1.4	27.71	91.2	8.8355	82.1438
2022	8	2	1	56	3	11.8	0.1	1.4	28.02	92	8.8355	83.0335
2022	8	2	2	6	3	11.8	0.1	1.4	28.11	91.8	8.8355	83.33
2022	8	2	2	16	3	11.8	0.1	1.4	28	90.8	8.8355	83.0335
2022	8	2	2	26	3	11.8	0.1	1.4	27.13	92.7	8.8355	80.3646
2022	8	2	2	36	3	11.8	0.1	1.4	27.81	91.4	8.8355	82.4404
2022	8	2	2	46	3	11.8	0.1	1.4	28.62	92	8.8355	84.8128
2022	8	2	2	56	3	11.8	0.1	1.4	28.45	93.2	8.8355	84.2198
2022	8	2	3	6	3	11.8	0.1	1.4	27.9	91	8.8355	82.737
2022	8	2	3	16	3	11.8	0.1	1.4	27.92	92.1	8.8355	82.737
2022	8	2	3	26	3	11.8	0.1	1.4	27.8	90	8.8355	82.4405
2022	8	2	3	36	3	11.8	0.1	1.4	27.76	93.7	8.8355	82.144
2022	8	2	3	46	3	11.8	0.1	1.4	28.41	91.6	8.8355	84.2198
2022	8	2	3	56	3	11.8	0.1	1.4	27.61	91.5	8.8355	81.8475
2022	8	2	4	6	3	11.8	0.1	1.4	28.31	91.8	8.8355	83.9233
2022	8	2	4	16	3	11.8	0.1	1.4	28.24	93	8.8355	83.6268
2022	8	2	4	26	3	11.8	0.1	1.4	28.3	90.8	8.8294	83.8634
2022	8	2	4	36	3	11.8	0.1	1.4	27	90.4	8.8294	80.011
2022	8	2	4	46	3	11.8	0.1	1.4	27.5	90	8.8294	81.4927
2022	8	2	4	56	3	11.8	0.1	1.4	28.05	93.3	8.8294	82.9744
2022	8	2	5	6	3	11.8	0.1	1.4	28.1	91	8.8294	83.2707
2022	8	2	5	16	3	11.8	0.1	1.4	27.9	91	8.8294	82.6781
2022	8	2	5	26	3	11.8	0.1	1.4	27.02	92.1	8.8294	80.011
2022	8	2	5	36	3	11.8	0.1	1.4	27.04	93.2	8.8294	80.011
2022	8	2	5	46	3	11.8	0.1	1.4	27.72	92.1	8.8294	82.0854
2022	8	2	5	56	3	11.8	0.1	1.4	27.63	92.5	8.8294	81.7891
2022	8	2	6	6	3	11.8	0.1	1.4	28.34	93	8.8294	83.8635
2022	8	2	6	16	3	11.8	0.1	1.4	27.5	91	8.8294	81.4928
2022	8	2	6	26	3	11.8	0.1	1.4	28.11	91.8	8.8294	83.2708
2022	8	2	6	36	3	11.8	0.1	1.4	27.92	92.1	8.8294	82.6782
2022	8	2	6	46	3	11.8	0.1	1.4	27.92	92.3	8.8294	82.6782
2022	8	2	6	56	3	11.8	0.1	1.4	27.5	90	8.8294	81.4928
2022	8	2	7	6	3	12	0.1	1.4	28.91	91.2	8.8294	85.6416
2022	8	2	7	16	3	12	0.1	1.4	28.96	93.6	8.8294	85.6416
2022	8	2	7	26	3	12.2	0.1	1.4	27.53	92.7	8.8294	81.4928
2022	8	2	7	36	3	12.4	0.1	1.4	27.1	89.6	8.8294	80.3075
2022	8	2	7	46	3	12.4	0.1	1.4	28.05	93.3	8.8294	82.9745
2022	8	2	7	56	3	12.4	0.1	1.4	28.4	90.8	8.8233	84.0997

Mazourka (0354)

Year	Month	Day	Hour	Minute	Second	Voltage	CellBegin	CellEnd	Speed	Direction	Area	Flow
2022	8	2	8	6	3	12.6	0.1	1.4	27.52	92.1	8.8294	81.4928
2022	8	2	8	16	3	12.6	0.1	1.4	27.41	91.7	8.8233	81.1384
2022	8	2	8	26	3	12.8	0.1	1.4	27.95	93.5	8.8294	82.6782
2022	8	2	8	36	3	13	0.1	1.4	26.11	91.5	8.8233	77.2888
2022	8	2	8	46	3	13	0.1	1.4	28.51	91.6	8.8233	84.3958
2022	8	2	8	56	3	13.2	0.1	1.4	27.92	92.1	8.8233	82.619
2022	8	2	9	6	3	13.2	0.1	1.4	27.54	93.1	8.8233	81.4345
2022	8	2	9	16	3	13.2	0.1	1.4	27.44	92.9	8.8233	81.1384
2022	8	2	9	26	3	13.4	0.1	1.4	27.02	92.1	8.8233	79.9539
2022	8	2	9	36	3	13.4	0.1	1.4	28.02	92	8.8233	82.9151
2022	8	2	9	46	3	13.4	0.1	1.4	27.55	93.3	8.8233	81.4345
2022	8	2	9	56	3	13.2	0.1	1.4	27.52	92.1	8.8233	81.4344
2022	8	2	10	6	3	13.4	0.1	1.4	28.1	91	8.8233	83.2112
2022	8	2	10	16	3	13	0.1	1.4	27.52	92.1	8.8233	81.4344
2022	8	2	10	26	3	13.2	0.1	1.4	28.03	92.9	8.8233	82.915
2022	8	2	10	36	3	13.2	0.1	1.4	27.13	92.5	8.8173	80.1925
2022	8	2	10	46	3	13.2	0.1	1.4	28.22	92	8.8173	83.4475
2022	8	2	10	56	3	13.2	0.1	1.4	28.49	94.4	8.8173	84.0393
2022	8	2	11	6	3	13.4	0.1	1.3	28.33	92.4	8.8112	83.6834
2022	8	2	11	16	3	13.4	0.1	1.3	28.11	91.4	8.8051	83.0324
2022	8	2	11	26	3	13.4	0.1	1.3	26.91	91.7	8.8051	79.4865
2022	8	2	11	36	3	13.4	0.1	1.3	27.76	93.7	8.799	81.7917
2022	8	2	11	46	3	13.4	0.1	1.3	28.21	91.6	8.799	83.2681
2022	8	2	11	56	3	13.6	0.1	1.3	28.72	92	8.7929	84.6837
2022	8	2	12	6	3	13.6	0.1	1.3	27.51	91.9	8.7929	81.1429
2022	8	2	12	16	3	13.2	0.1	1.3	28.3	90.8	8.7929	83.5034
2022	8	2	12	26	3	13.4	0.1	1.3	27.96	93.7	8.7929	82.3231
2022	8	2	12	36	3	13.4	0.1	1.3	27.45	93.3	8.7929	80.8477
2022	8	2	12	46	3	13	0.1	1.3	28.44	93	8.7929	83.7984
2022	8	2	12	56	3	13	0.1	1.3	27.65	93.3	8.7868	81.3794
2022	8	2	13	6	3	13	0.1	1.3	27.03	92.5	8.7868	79.6104
2022	8	2	13	16	3	13	0.1	1.3	28.15	93.5	8.7868	82.8537
2022	8	2	13	26	3	13	0.1	1.3	28.98	94.2	8.7868	85.2126
2022	8	2	13	36	3	13	0.1	1.3	27.67	93.9	8.7807	81.321
2022	8	2	13	46	3	13	0.1	1.3	29.35	93.3	8.7868	86.392
2022	8	2	13	56	3	13	0.1	1.3	28.12	95.3	8.7807	82.4996
2022	8	2	14	6	3	13	0.1	1.3	28.57	94	8.7807	83.9728
2022	8	2	14	16	3	13	0.1	1.3	27.49	96.7	8.7807	80.4371
2022	8	2	14	26	3	13	0.1	1.3	27.75	93.3	8.7807	81.6156
2022	8	2	14	36	3	13.2	0.1	1.3	28.07	94.1	8.7807	82.4995
2022	8	2	14	46	3	13.2	0.1	1.3	27.67	94.1	8.7868	81.3794
2022	8	2	14	56	3	12.8	0.1	1.3	28.02	95.3	8.7807	82.2048
2022	8	2	15	6	3	13	0.1	1.3	28.57	94	8.7807	83.9727
2022	8	2	15	16	3	13	0.1	1.3	27.7	94.8	8.7807	81.3209
2022	8	2	15	26	3	13	0.1	1.3	28.26	93.7	8.7807	83.0887
2022	8	2	15	36	3	13	0.1	1.3	28.74	93.2	8.7746	84.5011
2022	8	2	15	46	3	12.4	0.1	1.3	27.99	94.7	8.7807	82.2048
2022	8	2	15	56	3	12.4	0.1	1.3	28.01	91.8	8.7746	82.4401

Mazourka (0354)

Year	Month	Day	Hour	Minute	Second	Voltage	CellBegin	CellEnd	Speed	Direction	Area	Flow
2022	8	2	16	6	3	12.2	0.1	1.3	27.92	92.1	8.7746	82.1457
2022	8	2	16	16	3	12.2	0.1	1.3	27.53	92.5	8.7746	80.9679
2022	8	2	16	26	3	12	0.1	1.3	28.23	92.6	8.7746	83.0289
2022	8	2	16	36	3	12	0.1	1.3	28.33	92.8	8.7746	83.3233
2022	8	2	16	46	3	12	0.1	1.3	27.74	93.1	8.7746	81.5568
2022	8	2	16	56	3	12	0.1	1.3	28.2	90	8.7746	83.0289
2022	8	2	17	6	3	12	0.1	1.3	28.53	92.8	8.7746	83.9122
2022	8	2	17	16	3	12	0.1	1.3	26.82	92.1	8.7746	78.9069
2022	8	2	17	26	3	12	0.1	1.3	27.77	94.1	8.7746	81.5567
2022	8	2	17	36	3	12	0.1	1.3	27.2	91.1	8.7746	80.0846
2022	8	2	17	46	3	12	0.1	1.3	27.42	92.1	8.7746	80.6734
2022	8	2	17	56	3	12	0.1	1.3	27.72	92.3	8.7746	81.5567
2022	8	2	18	6	3	12.2	0.1	1.3	28.42	92.2	8.7746	83.6177
2022	8	2	18	16	3	12	0.1	1.3	27.12	92.1	8.7746	79.7901
2022	8	2	18	26	3	12	0.1	1.3	26.82	91.9	8.7746	78.9068
2022	8	2	18	36	3	12	0.1	1.3	28.75	93.4	8.7746	84.5009
2022	8	2	18	46	3	12	0.1	1.3	27.62	92.1	8.7746	81.2622
2022	8	2	18	56	3	12	0.1	1.3	26.95	93.4	8.7746	79.2012
2022	8	2	19	6	3	12	0.1	1.3	27.22	92.1	8.7746	80.0845
2022	8	2	19	16	3	12	0.1	1.3	27.2	91.1	8.7746	80.0845
2022	8	2	19	26	3	12	0.1	1.3	28.3	90.8	8.7746	83.3232
2022	8	2	19	36	3	12	0.1	1.3	27.2	90.4	8.7746	80.0845
2022	8	2	19	46	3	12	0.1	1.3	28.96	93.6	8.7746	85.0898
2022	8	2	19	56	3	12	0.1	1.3	28.01	91.8	8.7685	82.3806
2022	8	2	20	6	3	12	0.1	1.3	27.28	94.4	8.7746	80.0845
2022	8	2	20	16	3	12	0.1	1.3	27.71	91.4	8.7746	81.5567
2022	8	2	20	26	3	12	0.1	1.3	27.7	91	8.7746	81.5567
2022	8	2	20	36	3	12	0.1	1.3	28.01	91.8	8.7746	82.44
2022	8	2	20	46	3	12	0.1	1.3	27.2	91.1	8.7746	80.0845
2022	8	2	20	56	3	12	0.1	1.3	27.01	91.9	8.7746	79.4957
2022	8	2	21	6	3	12	0.1	1.3	27.81	91.9	8.7746	81.8511
2022	8	2	21	16	3	12	0.1	1.3	28.14	93.1	8.7746	82.7344
2022	8	2	21	26	3	12	0.1	1.3	28.2	90.2	8.7746	83.0289
2022	8	2	21	36	3	11.8	0.1	1.3	27.73	92.7	8.7746	81.5567
2022	8	2	21	46	3	11.8	0.1	1.3	27.63	92.5	8.7685	81.2038
2022	8	2	21	56	3	11.8	0.1	1.3	28.02	92	8.7685	82.3807
2022	8	2	22	6	3	11.8	0.1	1.3	27.63	92.5	8.7685	81.2038
2022	8	2	22	16	3	11.8	0.1	1.3	27.42	92.1	8.7746	80.6735
2022	8	2	22	26	3	11.8	0.1	1.3	28.13	92.4	8.7685	82.6749
2022	8	2	22	36	3	11.8	0.1	1.3	28.41	91.6	8.7685	83.5576
2022	8	2	22	46	3	11.8	0.1	1.3	27.66	93.7	8.7685	81.2039
2022	8	2	22	56	3	11.8	0.1	1.3	27.54	93.1	8.7685	80.9097
2022	8	2	23	6	3	11.8	0.1	1.3	28.02	92	8.7685	82.3808
2022	8	2	23	16	3	11.8	0.1	1.3	27.61	91.7	8.7685	81.2039
2022	8	2	23	26	3	11.8	0.1	1.3	27.91	91.6	8.7685	82.0866
2022	8	2	23	36	3	11.8	0.1	1.3	27.21	91.7	8.7685	80.0271
2022	8	2	23	46	3	11.8	0.1	1.3	27.91	91.2	8.7685	82.0866
2022	8	2	23	56	3	11.8	0.1	1.3	27.41	91.3	8.7685	80.6155

Mazourka (0354)

Year	Month	Day	Hour	Minute	Second	Voltage	CellBegin	CellEnd	Speed	Direction	Area	Flow
2022	8	3	0	6	3	11.8	0.1	1.3	27.6	91	8.7685	81.204
2022	8	3	0	16	3	11.8	0.1	1.3	28.12	92	8.7685	82.6751
2022	8	3	0	26	3	11.8	0.1	1.3	27.12	92.1	8.7685	79.7329
2022	8	3	0	36	3	11.8	0.1	1.3	27.71	91.7	8.7685	81.4982
2022	8	3	0	46	3	11.8	0.1	1.3	28.31	91.8	8.7685	83.2636
2022	8	3	0	56	3	11.8	0.1	1.3	27.5	91	8.7685	80.9098
2022	8	3	1	6	3	11.8	0.1	1.3	28.43	92.6	8.7685	83.5578
2022	8	3	1	16	3	11.8	0.1	1.3	26.85	93.6	8.7685	78.8503
2022	8	3	1	26	3	11.8	0.1	1.3	27.71	91.2	8.7685	81.4983
2022	8	3	1	36	3	11.8	0.1	1.3	27.81	91.9	8.7685	81.7926
2022	8	3	1	46	3	11.8	0.1	1.3	27.6	90.8	8.7685	81.2041
2022	8	3	1	56	3	11.8	0.1	1.3	28.11	91.8	8.7685	82.6752
2022	8	3	2	6	3	11.8	0.1	1.3	28.23	92.6	8.7685	82.9695
2022	8	3	2	16	3	11.8	0.1	1.3	27.73	92.7	8.7685	81.4984
2022	8	3	2	26	3	11.8	0.1	1.3	28.1	91	8.7685	82.6753
2022	8	3	2	36	3	11.8	0.1	1.3	27.61	91.5	8.7685	81.2042
2022	8	3	2	46	3	11.8	0.1	1.3	27.9	91	8.7685	82.0869
2022	8	3	2	56	3	11.8	0.1	1.3	27.5	90.6	8.7685	80.91
2022	8	3	3	6	3	11.8	0.1	1.3	28.52	92	8.7685	83.8522
2022	8	3	3	16	3	11.8	0.1	1.3	28.41	91.6	8.7685	83.558
2022	8	3	3	26	3	11.8	0.1	1.3	27.51	91.7	8.7685	80.9101
2022	8	3	3	36	3	11.8	0.1	1.3	27.11	91.9	8.7685	79.7332
2022	8	3	3	46	3	11.8	0.1	1.3	28.4	89.6	8.7685	83.558
2022	8	3	3	56	3	11.8	0.1	1.3	27.43	92.5	8.7685	80.6159
2022	8	3	4	6	3	11.8	0.1	1.3	26.92	92.1	8.7685	79.1448
2022	8	3	4	16	3	11.8	0.1	1.3	27.85	93.5	8.7685	81.7928
2022	8	3	4	26	3	11.8	0.1	1.3	28.07	94.1	8.7685	82.3812
2022	8	3	4	36	3	11.8	0.1	1.3	27.52	92.1	8.7685	80.9102
2022	8	3	4	46	3	11.8	0.1	1.3	28.34	93	8.7685	83.2639
2022	8	3	4	56	3	11.8	0.1	1.3	26.8	90.4	8.7685	78.8507
2022	8	3	5	6	3	11.8	0.1	1.3	27.53	92.7	8.7685	80.9102
2022	8	3	5	16	3	11.8	0.1	1.3	28.41	91.6	8.7685	83.5582
2022	8	3	5	26	3	11.8	0.1	1.3	27.25	93.4	8.7685	80.0276
2022	8	3	5	36	3	11.8	0.1	1.3	27.53	92.7	8.7685	80.9102
2022	8	3	5	46	3	11.8	0.1	1.3	28.23	92.6	8.7685	82.9698
2022	8	3	5	56	3	11.8	0.1	1.3	27.95	93.3	8.7685	82.0871
2022	8	3	6	6	3	11.8	0.1	1.3	27.44	92.9	8.7685	80.6161
2022	8	3	6	16	3	11.8	0.1	1.3	28.22	92	8.7685	82.9698
2022	8	3	6	26	3	11.8	0.1	1.3	27.43	92.5	8.7685	80.6161
2022	8	3	6	36	3	11.8	0.1	1.3	27.2	90.2	8.7685	80.0277
2022	8	3	6	46	3	11.8	0.1	1.3	27.81	91.9	8.7685	81.793
2022	8	3	6	56	3	11.8	0.1	1.3	27.76	93.7	8.7685	81.4988
2022	8	3	7	6	3	12	0.1	1.3	27.14	93	8.7685	79.7335
2022	8	3	7	16	3	12	0.1	1.3	27.12	92.1	8.7685	79.7335
2022	8	3	7	26	3	12.2	0.1	1.3	27.71	91.7	8.7685	81.4988
2022	8	3	7	36	3	12.2	0.1	1.3	27.82	92.3	8.7685	81.793
2022	8	3	7	46	3	12.4	0.1	1.3	26.62	92.2	8.7685	78.2624
2022	8	3	7	56	3	12.4	0.1	1.3	27.72	92.1	8.7685	81.4988

Mazourka (0354)

Year	Month	Day	Hour	Minute	Second	Voltage	CellBegin	CellEnd	Speed	Direction	Area	Flow
2022	8	3	8	6	3	12.6	0.1	1.3	27.57	94.2	8.7685	80.9104
2022	8	3	8	16	3	12.6	0.1	1.3	27.96	93.9	8.7685	82.0872
2022	8	3	8	26	3	12.6	0.1	1.3	28.41	91.4	8.7685	83.5583
2022	8	3	8	36	3	12.8	0.1	1.3	27.87	94.1	8.7685	81.793
2022	8	3	8	46	3	12.8	0.1	1.3	27.91	91.4	8.7685	82.0872
2022	8	3	8	56	3	13	0.1	1.3	28.24	93	8.7685	82.9699
2022	8	3	9	6	3	13	0.1	1.3	26.53	92.8	8.7685	77.9681
2022	8	3	9	16	3	13	0.1	1.3	28.82	92	8.7746	84.7962
2022	8	3	9	26	3	13.2	0.1	1.3	28.37	94	8.7685	83.2641
2022	8	3	9	36	3	13.2	0.1	1.3	28.02	92.2	8.7685	82.3814
2022	8	3	9	46	3	13.2	0.1	1.3	27.84	93.1	8.7685	81.7929
2022	8	3	9	56	3	13.2	0.1	1.3	27.51	91.2	8.7685	80.9103
2022	8	3	10	6	3	13.2	0.1	1.3	27.1	90.4	8.7685	79.7334
2022	8	3	10	16	3	13	0.1	1.3	27.53	92.7	8.7685	80.9102
2022	8	3	10	26	3	13	0.1	1.3	28.84	93	8.7685	84.7351
2022	8	3	10	36	3	13	0.1	1.3	27.91	91.2	8.7685	82.0871
2022	8	3	10	46	3	13	0.1	1.3	28.54	93	8.7685	83.8524
2022	8	3	10	56	3	13	0.1	1.3	28.14	93.1	8.7685	82.6755
2022	8	3	11	6	3	13	0.1	1.3	28.07	94.1	8.7685	82.3812
2022	8	3	11	16	3	13.2	0.1	1.3	27.84	92.9	8.7685	81.7928
2022	8	3	11	26	3	13.2	0.1	1.3	27.86	93.9	8.7685	81.7928
2022	8	3	11	36	3	13.4	0.1	1.3	27.78	94.3	8.7685	81.4985
2022	8	3	11	46	3	13.4	0.1	1.3	28.21	95.1	8.7685	82.6754
2022	8	3	11	56	3	13.4	0.1	1.3	27.67	94.1	8.7685	81.2043
2022	8	3	12	6	3	13.4	0.1	1.3	27.69	94.6	8.7685	81.2043
2022	8	3	12	16	3	13	0.1	1.3	28.81	95	8.7685	84.4406
2022	8	3	12	26	3	13	0.1	1.3	28.04	93.1	8.7685	82.3811
2022	8	3	12	36	3	13	0.1	1.3	28.87	94	8.7685	84.7348
2022	8	3	12	46	3	13	0.1	1.3	27.96	93.7	8.7685	82.0868
2022	8	3	12	56	3	13.2	0.1	1.3	27.85	96	8.7685	81.4984
2022	8	3	13	6	3	13.2	0.1	1.3	29.03	95.3	8.7685	85.029
2022	8	3	13	16	3	13	0.1	1.3	26.53	97.6	8.7685	77.3793
2022	8	3	13	26	3	13	0.1	1.3	28.11	95.1	8.7685	82.381
2022	8	3	13	36	3	13.2	0.1	1.3	27.25	96.1	8.7685	79.733
2022	8	3	13	46	3	13.2	0.1	1.3	27.54	95.8	8.7685	80.6156
2022	8	3	13	56	3	13.2	0.1	1.3	28.39	94.4	8.7624	83.2036
2022	8	3	14	6	3	13.2	0.1	1.3	27.89	94.5	8.7685	81.7925
2022	8	3	14	16	3	13	0.1	1.3	28.53	92.8	8.7624	83.7916
2022	8	3	14	26	3	13.2	0.1	1.3	27.12	95.3	8.7624	79.3815
2022	8	3	14	36	3	13.2	0.1	1.3	28.13	95.5	8.7624	82.3215
2022	8	3	14	46	3	13	0.1	1.3	29.06	93.7	8.7624	85.2616
2022	8	3	14	56	3	13	0.1	1.3	27.07	96.4	8.7563	79.0305
2022	8	3	15	6	3	13	0.1	1.3	27.89	94.5	8.7624	81.7335
2022	8	3	15	16	3	12.8	0.1	1.3	27.32	95.5	8.7563	79.9119
2022	8	3	15	26	3	12.4	0.1	1.3	27.72	92.3	8.7563	81.3809
2022	8	3	15	36	3	12.8	0.1	1.3	27.75	93.3	8.7563	81.3809
2022	8	3	15	46	3	13	0.1	1.3	28.27	94.1	8.7563	82.8498
2022	8	3	15	56	3	13	0.1	1.3	28.22	92	8.7563	82.8498

Mazourka (0354)

Year	Month	Day	Hour	Minute	Second	Voltage	CellBegin	CellEnd	Speed	Direction	Area	Flow
2022	8	3	16	6	3	13	0.1	1.3	26.87	94.1	8.7563	78.7366
2022	8	3	16	16	3	13	0.1	1.3	27.47	94.2	8.7563	80.4994
2022	8	3	16	26	3	13	0.1	1.3	27.6	90.6	8.7563	81.0869
2022	8	3	16	36	3	13	0.1	1.3	27.16	96.1	8.7563	79.3241
2022	8	3	16	46	3	12.6	0.1	1.3	27.02	92.1	8.7563	79.3241
2022	8	3	16	56	3	12.6	0.1	1.3	27.81	91.4	8.7563	81.6745
2022	8	3	17	6	3	12.2	0.1	1.3	28.01	91.4	8.7563	82.2621
2022	8	3	17	16	3	12.4	0.1	1.3	27.33	92.5	8.7563	80.2055
2022	8	3	17	26	3	12.2	0.1	1.3	27.82	92.1	8.7502	81.6156
2022	8	3	17	36	3	12.2	0.1	1.3	27.41	91.7	8.7563	80.4993
2022	8	3	17	46	3	12.2	0.1	1.3	27.41	91.3	8.7563	80.4993
2022	8	3	17	56	3	12	0.1	1.3	27.67	94.1	8.7563	81.0868
2022	8	3	18	6	3	12	0.1	1.3	27.66	93.7	8.7563	81.0868
2022	8	3	18	16	3	12	0.1	1.3	28.84	93	8.7563	84.6123
2022	8	3	18	26	3	12	0.1	1.3	27	89.6	8.7563	79.324
2022	8	3	18	36	3	12	0.1	1.3	28.23	92.6	8.7563	82.8495
2022	8	3	18	46	3	12	0.1	1.3	27.62	92.1	8.7563	81.0868
2022	8	3	18	56	3	12	0.1	1.3	28.03	92.5	8.7563	82.2619
2022	8	3	19	6	3	12	0.1	1.3	27.72	92.3	8.7563	81.3805
2022	8	3	19	16	3	12	0.1	1.3	27.84	93.1	8.7563	81.6743
2022	8	3	19	26	3	12	0.1	1.3	27.01	91.9	8.7563	79.324
2022	8	3	19	36	3	12	0.1	1.3	27.02	92.1	8.7563	79.324
2022	8	3	19	46	3	12	0.1	1.3	27.45	93.3	8.7563	80.4991
2022	8	3	19	56	3	12	0.1	1.3	27.54	92.9	8.7563	80.7929
2022	8	3	20	6	3	12	0.1	1.3	26.94	93.2	8.7563	79.0302
2022	8	3	20	16	3	12	0.1	1.3	27	91.1	8.7563	79.324
2022	8	3	20	26	3	12	0.1	1.3	26.83	92.6	8.7502	78.6796
2022	8	3	20	36	3	12	0.1	1.3	27.93	92.7	8.7563	81.9681
2022	8	3	20	46	3	12	0.1	1.3	28.07	94.1	8.7563	82.2619
2022	8	3	20	56	3	12	0.1	1.3	28.22	92	8.7502	82.7897
2022	8	3	21	6	3	12	0.1	1.3	27.53	92.5	8.7563	80.793
2022	8	3	21	16	3	12	0.1	1.3	28.21	91.8	8.7563	82.8495
2022	8	3	21	26	3	12	0.1	1.3	26.6	91.1	8.7563	78.1488
2022	8	3	21	36	3	12	0.1	1.3	27.91	91.2	8.7563	81.9681
2022	8	3	21	46	3	12	0.1	1.3	27.46	93.8	8.7563	80.4992
2022	8	3	21	56	3	12	0.1	1.3	27.4	89.8	8.7563	80.4992
2022	8	3	22	6	3	12	0.1	1.3	27.3	91	8.7563	80.2054
2022	8	3	22	16	3	12	0.1	1.3	27	89.6	8.7563	79.324
2022	8	3	22	26	3	12	0.1	1.3	27.52	92.1	8.7563	80.793
2022	8	3	22	36	3	11.8	0.1	1.3	27.72	92.1	8.7563	81.3806
2022	8	3	22	46	3	11.8	0.1	1.3	28.56	93.8	8.7624	83.7914
2022	8	3	22	56	3	11.8	0.1	1.3	28.12	92	8.7624	82.6153
2022	8	3	23	6	3	11.8	0.1	1.3	27.92	92.3	8.7563	81.9682
2022	8	3	23	16	3	11.8	0.1	1.3	27.7	90.6	8.7624	81.4394
2022	8	3	23	26	3	11.8	0.1	1.3	26.73	92.8	8.7624	78.4993
2022	8	3	23	36	3	11.8	0.1	1.3	27.83	92.5	8.7624	81.7334
2022	8	3	23	46	3	11.8	0.1	1.3	27.7	91	8.7624	81.4394
2022	8	3	23	56	3	11.8	0.1	1.3	26.62	91.9	8.7624	78.2054

Mazourka (0354)

Year	Month	Day	Hour	Minute	Second	Voltage	CellBegin	CellEnd	Speed	Direction	Area	Flow
2022	8	4	0	6	3	11.8	0.1	1.3	28.1	91	8.7624	82.6154
2022	8	4	0	16	3	11.8	0.1	1.3	27.11	91.5	8.7624	79.6754
2022	8	4	0	26	3	11.8	0.1	1.3	27.71	91.7	8.7624	81.4395
2022	8	4	0	36	3	11.8	0.1	1.3	28.12	92	8.7624	82.6155
2022	8	4	0	46	3	11.8	0.1	1.3	27.94	93.1	8.7624	82.0275
2022	8	4	0	56	3	11.8	0.1	1.3	28.4	90.8	8.7624	83.4975
2022	8	4	1	6	3	11.8	0.1	1.3	26.91	91.7	8.7624	79.0875
2022	8	4	1	16	3	11.8	0.1	1.3	27.15	93.4	8.7624	79.6755
2022	8	4	1	26	3	11.8	0.1	1.3	28.04	93.1	8.7624	82.3216
2022	8	4	1	36	3	11.8	0.1	1.3	27.76	93.7	8.7685	81.4982
2022	8	4	1	46	3	11.8	0.1	1.3	28.41	91.2	8.7685	83.5578
2022	8	4	1	56	3	11.8	0.1	1.3	28.12	92	8.7685	82.6751
2022	8	4	2	6	3	11.8	0.1	1.3	28.22	92	8.7685	82.9694
2022	8	4	2	16	3	11.8	0.1	1.3	27.74	93.1	8.7685	81.4983
2022	8	4	2	26	3	11.8	0.1	1.3	27.92	92.1	8.7685	82.0867
2022	8	4	2	36	3	11.8	0.1	1.3	27.61	91.9	8.7685	81.2041
2022	8	4	2	46	3	11.8	0.1	1.3	26.04	93.3	8.7685	76.4966
2022	8	4	2	56	3	11.8	0.1	1.3	28.43	92.6	8.7685	83.5579
2022	8	4	3	6	3	11.8	0.1	1.3	27.99	94.7	8.7685	82.0868
2022	8	4	3	16	3	11.8	0.1	1.3	28.04	93.1	8.7685	82.381
2022	8	4	3	26	3	11.8	0.1	1.3	27.3	91	8.7685	80.3215
2022	8	4	3	36	3	11.8	0.1	1.3	28.7	90.2	8.7685	84.4406
2022	8	4	3	46	3	11.8	0.1	1.3	27.3	90	8.7685	80.3216
2022	8	4	3	56	3	11.8	0.1	1.3	28.23	92.6	8.7685	82.9695
2022	8	4	4	6	3	11.8	0.1	1.3	27.72	92.3	8.7685	81.4985
2022	8	4	4	16	3	11.8	0.1	1.3	27.51	91.9	8.7685	80.91
2022	8	4	4	26	3	11.8	0.1	1.3	27.5	91	8.7685	80.9101
2022	8	4	4	36	3	11.8	0.1	1.3	27.52	92.1	8.7685	80.9101
2022	8	4	4	46	3	11.8	0.1	1.3	27.54	93.1	8.7685	80.9101
2022	8	4	4	56	3	11.8	0.1	1.3	28.12	92	8.7685	82.6754
2022	8	4	5	6	3	11.8	0.1	1.3	27.03	92.8	8.7685	79.439
2022	8	4	5	16	3	11.8	0.1	1.3	26.91	91.3	8.7685	79.1448
2022	8	4	5	26	3	11.8	0.1	1.3	28.43	92.6	8.7685	83.5581
2022	8	4	5	36	3	11.8	0.1	1.3	28.12	92	8.7685	82.6755
2022	8	4	5	46	3	11.8	0.1	1.3	27.71	91.7	8.7685	81.4986
2022	8	4	5	56	3	11.8	0.1	1.3	27.01	91.7	8.7746	79.4963
2022	8	4	6	6	3	11.8	0.1	1.3	26.94	93.2	8.7746	79.2019
2022	8	4	6	16	3	11.8	0.1	1.3	28.35	93.4	8.7746	83.3239
2022	8	4	6	26	3	11.8	0.1	1.3	28.13	92.9	8.7746	82.7351
2022	8	4	6	36	3	11.8	0.1	1.3	27.63	92.5	8.7746	81.2629
2022	8	4	6	46	3	11.8	0.1	1.3	28.02	92	8.7746	82.4406
2022	8	4	6	56	3	11.8	0.1	1.3	28.24	93	8.7746	83.0295
2022	8	4	7	6	3	12	0.1	1.3	27.94	93.1	8.7746	82.1462
2022	8	4	7	16	3	12	0.1	1.3	28.1	91	8.7746	82.7351
2022	8	4	7	26	3	12.2	0.1	1.3	28.66	93.8	8.7746	84.2073
2022	8	4	7	36	3	12.2	0.1	1.3	28.43	92.8	8.7746	83.6184
2022	8	4	7	46	3	12.4	0.1	1.3	27.5	89.8	8.7746	80.9685
2022	8	4	7	56	3	12.4	0.1	1.3	27.92	92.1	8.7746	82.1462

Mazourka (0354)

Year	Month	Day	Hour	Minute	Second	Voltage	CellBegin	CellEnd	Speed	Direction	Area	Flow
2022	8	4	8	6	3	12.6	0.1	1.3	27.72	92.1	8.7746	81.5574
2022	8	4	8	16	3	12.6	0.1	1.3	27.94	93.1	8.7746	82.1462
2022	8	4	8	26	3	12.8	0.1	1.3	27.71	91.2	8.7746	81.5574
2022	8	4	8	36	3	13.2	0.1	1.3	27.64	92.9	8.7746	81.2629
2022	8	4	8	46	3	13	0.1	1.3	27.9	90.2	8.7746	82.1462
2022	8	4	8	56	3	12.8	0.1	1.3	27.93	92.7	8.7746	82.1462
2022	8	4	9	6	3	13.2	0.1	1.3	27.01	91.7	8.7807	79.5536
2022	8	4	9	16	3	12.8	0.1	1.3	28	91	8.7746	82.4406
2022	8	4	9	26	3	13.2	0.1	1.3	27.73	92.7	8.7807	81.616
2022	8	4	9	36	3	13.2	0.1	1.3	27.91	91.8	8.7807	82.2053
2022	8	4	9	46	3	13	0.1	1.3	27.82	92.1	8.7807	81.9106
2022	8	4	9	56	3	13	0.1	1.3	28.41	91.6	8.7807	83.6785
2022	8	4	10	6	3	13	0.1	1.3	27.76	93.7	8.7807	81.616
2022	8	4	10	16	3	13	0.1	1.3	28.61	91.4	8.7807	84.2677
2022	8	4	10	26	3	13	0.1	1.3	27.62	92.1	8.7807	81.3213
2022	8	4	10	36	3	13	0.1	1.3	28.47	94	8.7807	83.6784
2022	8	4	10	46	3	13	0.1	1.3	27.61	91.5	8.7807	81.3212
2022	8	4	10	56	3	13	0.1	1.3	27.94	93.1	8.7807	82.2051
2022	8	4	11	6	3	13.2	0.1	1.3	28.73	92.6	8.7807	84.5623
2022	8	4	11	16	3	13.2	0.1	1.3	28.63	92.8	8.7807	84.2676
2022	8	4	11	26	3	13.4	0.1	1.3	28.46	93.8	8.7807	83.6783
2022	8	4	11	36	3	13.4	0.1	1.3	28.52	95.2	8.7807	83.6783
2022	8	4	11	46	3	13.2	0.1	1.3	27.65	93.5	8.7807	81.3211
2022	8	4	11	56	3	13.2	0.1	1.3	27.44	92.9	8.7807	80.7318
2022	8	4	12	6	3	13.2	0.1	1.3	27.11	95.1	8.7807	79.5533
2022	8	4	12	16	3	13.2	0.1	1.3	27.55	93.3	8.7807	81.0264
2022	8	4	12	26	3	13.2	0.1	1.3	28.07	96.3	8.7807	82.2049
2022	8	4	12	36	3	13.2	0.1	1.3	27.87	98	8.7807	81.321
2022	8	4	12	46	3	13.2	0.1	1.3	27.41	95.2	8.7807	80.4371
2022	8	4	12	56	3	13	0.1	1.3	27.64	93.1	8.7807	81.321
2022	8	4	13	6	3	13	0.1	1.3	27.11	95.1	8.7807	79.5532
2022	8	4	13	16	3	13	0.1	1.3	26.77	94.3	8.7807	78.6693
2022	8	4	13	26	3	13	0.1	1.3	28.04	95.7	8.7746	82.1459
2022	8	4	13	36	3	13.2	0.1	1.3	26.97	94.3	8.7685	79.1445
2022	8	4	13	46	3	13	0.1	1.3	27.51	95.2	8.7868	80.7898
2022	8	4	13	56	3	13.2	0.1	1.3	28.09	94.7	8.7868	82.559
2022	8	4	14	6	3	12.8	0.1	1.3	27.45	93.3	8.7746	80.6737
2022	8	4	14	16	3	13	0.1	1.3	27.53	92.7	8.7746	80.9682
2022	8	4	14	26	3	13.2	0.1	1.3	27.64	93.1	8.7807	81.3211
2022	8	4	14	36	3	13.2	0.1	1.3	27.19	94.6	8.7868	79.9053
2022	8	4	14	46	3	13.2	0.1	1.3	25.82	92.2	8.7807	76.0175
2022	8	4	14	56	3	13.4	0.1	1.3	27.08	94.4	8.7807	79.5532
2022	8	4	15	6	3	13.2	0.1	1.3	27.56	93.7	8.7807	81.0264
2022	8	4	15	16	3	13.2	0.1	1.3	27.55	93.3	8.7807	81.0264
2022	8	4	15	26	3	13.2	0.1	1.3	27.24	92.9	8.7807	80.1425
2022	8	4	15	36	3	13.2	0.1	1.3	27.55	93.3	8.7807	81.0264
2022	8	4	15	46	3	13.4	0.1	1.3	26.63	92.6	8.7746	78.3182
2022	8	4	15	56	3	13.4	0.1	1.3	27.65	93.5	8.7807	81.321

Mazourka (0354)

Year	Month	Day	Hour	Minute	Second	Voltage	CellBegin	CellEnd	Speed	Direction	Area	Flow
2022	8	4	16	6	3	13.2	0.1	1.3	28.17	94.1	8.7746	82.7346
2022	8	4	16	16	3	13.2	0.1	1.3	27.87	94.1	8.7746	81.8513
2022	8	4	16	26	3	13.4	0.1	1.3	26.98	94.5	8.7807	79.2584
2022	8	4	16	36	3	13.2	0.1	1.3	27.32	92.1	8.7746	80.3791
2022	8	4	16	46	3	13.2	0.1	1.3	27.46	93.8	8.7807	80.7316
2022	8	4	16	56	3	13	0.1	1.3	27.26	93.8	8.7685	80.0271
2022	8	4	17	6	3	12.6	0.1	1.3	27.17	94.2	8.7685	79.7328
2022	8	4	17	16	3	12.4	0.1	1.3	27.48	94.4	8.7685	80.6155
2022	8	4	17	26	3	12.2	0.1	1.3	26.97	94.3	8.7685	79.1444
2022	8	4	17	36	3	12.2	0.1	1.3	27.3	91	8.7685	80.3213
2022	8	4	17	46	3	12.2	0.1	1.3	27.17	94.2	8.7807	79.8477
2022	8	4	17	56	3	12.2	0.1	1.3	27.32	92.1	8.7746	80.3791
2022	8	4	18	6	3	12	0.1	1.3	28.07	94.1	8.7746	82.4401
2022	8	4	18	16	3	12	0.1	1.3	26.62	91.9	8.7685	78.2617
2022	8	4	18	26	3	12	0.1	1.3	28.45	93.2	8.7685	83.5576
2022	8	4	18	36	3	12	0.1	1.3	27.96	93.7	8.7685	82.0865
2022	8	4	18	46	3	12	0.1	1.3	27.21	91.7	8.7685	80.027
2022	8	4	18	56	3	12	0.1	1.3	28.06	93.9	8.7685	82.3808
2022	8	4	19	6	3	12	0.1	1.3	27.51	91.9	8.7685	80.9097
2022	8	4	19	16	3	12	0.1	1.3	27.66	93.7	8.7746	81.2624
2022	8	4	19	26	3	12	0.1	1.3	28.61	91.8	8.7746	84.2067
2022	8	4	19	36	3	12	0.1	1.3	27.91	91.6	8.7746	82.1457
2022	8	4	19	46	3	12	0.1	1.3	28.42	92	8.7746	83.6178
2022	8	4	19	56	3	12	0.1	1.3	28.43	92.6	8.7746	83.6178
2022	8	4	20	6	3	12	0.1	1.3	28.05	93.5	8.7746	82.4401
2022	8	4	20	16	3	12	0.1	1.3	27.59	94.6	8.7746	80.9679
2022	8	4	20	26	3	12	0.1	1.3	27.01	91.5	8.7746	79.4958
2022	8	4	20	36	3	12	0.1	1.3	28.11	91.2	8.7746	82.7345
2022	8	4	20	46	3	12	0.1	1.3	28.52	92	8.7746	83.9123
2022	8	4	20	56	3	12	0.1	1.3	29.14	93	8.7746	85.6788
2022	8	4	21	6	3	12	0.1	1.3	26.4	90.9	8.7746	77.7292
2022	8	4	21	16	3	12	0.1	1.3	28.77	94	8.7746	84.5011
2022	8	4	21	26	3	12	0.1	1.3	27.54	92.9	8.7746	80.968
2022	8	4	21	36	3	12	0.1	1.3	27.13	92.5	8.7746	79.7903
2022	8	4	21	46	3	12	0.1	1.3	27.6	91	8.7746	81.2624
2022	8	4	21	56	3	12	0.1	1.3	27.81	91.9	8.7746	81.8513
2022	8	4	22	6	3	11.8	0.1	1.3	28.56	93.8	8.7746	83.9123
2022	8	4	22	16	3	11.8	0.1	1.3	28.02	92	8.7746	82.4401
2022	8	4	22	26	3	11.8	0.1	1.3	28.93	92.6	8.7746	85.09
2022	8	4	22	36	3	11.8	0.1	1.3	27.73	92.7	8.7746	81.5569
2022	8	4	22	46	3	11.8	0.1	1.3	26.64	93.2	8.7746	78.3182
2022	8	4	22	56	3	11.8	0.1	1.3	28.22	92	8.7746	83.029
2022	8	4	23	6	3	11.8	0.1	1.3	28.03	92.5	8.7746	82.4402
2022	8	4	23	16	3	11.8	0.1	1.3	27.73	92.7	8.7746	81.5569
2022	8	4	23	26	3	11.8	0.1	1.3	28.33	92.4	8.7746	83.3235
2022	8	4	23	36	3	11.8	0.1	1.3	27.93	92.7	8.7746	82.1458
2022	8	4	23	46	3	11.8	0.1	1.3	27.78	94.3	8.7746	81.5569
2022	8	4	23	56	3	11.8	0.1	1.3	27.72	92.1	8.7746	81.557

Mazourka (0354)

Year	Month	Day	Hour	Minute	Second	Voltage	CellBegin	CellEnd	Speed	Direction	Area	Flow
2022	8	5	0	6	3	11.8	0.1	1.3	27.71	91.7	8.7746	81.557
2022	8	5	0	16	3	11.8	0.1	1.3	28.03	92.7	8.7746	82.4403
2022	8	5	0	26	3	11.8	0.1	1.3	27.53	92.5	8.7685	80.9099
2022	8	5	0	36	3	11.8	0.1	1.3	28	94.9	8.7807	82.205
2022	8	5	0	46	3	11.8	0.1	1.3	27.6	91	8.7807	81.3211
2022	8	5	0	56	3	11.8	0.1	1.3	27.7	90.6	8.7807	81.6157
2022	8	5	1	6	3	11.8	0.1	1.3	28.72	92	8.7746	84.5013
2022	8	5	1	16	3	11.8	0.1	1.3	27.51	91.7	8.7807	81.0265
2022	8	5	1	26	3	11.8	0.1	1.3	27.63	92.5	8.7807	81.3211
2022	8	5	1	36	3	11.8	0.1	1.3	28.02	92.2	8.7807	82.4997
2022	8	5	1	46	3	11.8	0.1	1.3	28.01	91.6	8.7807	82.4997
2022	8	5	1	56	3	11.8	0.1	1.3	28.5	90.8	8.7807	83.9729
2022	8	5	2	6	3	11.8	0.1	1.3	27.5	90.2	8.7868	81.0848
2022	8	5	2	16	3	11.8	0.1	1.3	27.5	91	8.7868	81.0848
2022	8	5	2	26	3	11.8	0.1	1.3	27.61	91.9	8.7868	81.3796
2022	8	5	2	36	3	11.8	0.1	1.3	28.4	90.2	8.7868	83.7385
2022	8	5	2	46	3	11.8	0.1	1.3	27.5	89.4	8.7868	81.0848
2022	8	5	2	56	3	11.8	0.1	1.3	28.33	92.8	8.7868	83.4436
2022	8	5	3	6	3	11.8	0.1	1.3	28.4	91	8.7929	83.7987
2022	8	5	3	16	3	11.8	0.1	1.3	28.4	89.4	8.7929	83.7987
2022	8	5	3	26	3	11.8	0.1	1.3	27.3	90	8.8112	80.7265
2022	8	5	3	36	3	11.8	0.1	1.4	27.7	89.4	8.8173	81.9681
2022	8	5	3	46	3	11.8	0.1	1.4	27.4	90.6	8.8173	81.0803
2022	8	5	3	56	3	11.8	0.1	1.4	26.4	89.1	8.8233	78.1771
2022	8	5	4	6	3	11.8	0.1	1.4	27.4	91	8.8294	81.1965
2022	8	5	4	16	3	11.8	0.1	1.4	28.31	88.2	8.8355	83.9235
2022	8	5	4	26	3	11.8	0.1	1.4	28.1	90	8.8416	83.39
2022	8	5	4	36	3	11.8	0.1	1.4	28	90	8.8416	83.0932
2022	8	5	4	46	3	11.8	0.1	1.4	28.1	90	8.8416	83.39
2022	8	5	4	56	3	11.8	0.1	1.4	28	89.2	8.8416	83.0932
2022	8	5	5	6	3	11.8	0.1	1.4	27.51	88.8	8.8416	81.6094
2022	8	5	5	16	3	11.8	0.1	1.4	27.8	89.2	8.8477	82.5586
2022	8	5	5	26	3	11.8	0.1	1.4	28.4	89.2	8.8477	84.3405
2022	8	5	5	36	3	11.8	0.1	1.4	28.4	90.8	8.8538	84.4007
2022	8	5	5	46	3	11.8	0.1	1.4	28.4	90.8	8.8599	84.4609
2022	8	5	5	56	3	11.8	0.1	1.4	27.4	90	8.8721	81.603
2022	8	5	6	6	3	11.8	0.1	1.4	27.3	89.2	8.8782	81.3631
2022	8	5	6	16	3	11.8	0.1	1.4	27.9	89.4	8.8904	83.2695
2022	8	5	6	26	3	11.8	0.1	1.4	28.2	90.6	8.8904	84.1649
2022	8	5	6	36	3	11.8	0.1	1.4	28.3	91	8.8965	84.5234
2022	8	5	6	46	3	11.8	0.1	1.4	28.2	90	8.8965	84.2247
2022	8	5	6	56	3	11.8	0.1	1.4	28.1	90.8	8.9026	83.9856
2022	8	5	7	6	3	11.8	0.1	1.4	28.2	90.2	8.9026	84.2845
2022	8	5	7	16	3	11.8	0.1	1.4	27.9	89.6	8.9026	83.3879
2022	8	5	7	26	3	11.8	0.1	1.4	27.8	90.6	8.9026	83.089
2022	8	5	7	36	3	11.8	0.1	1.4	28.2	90.2	8.9026	84.2845
2022	8	5	7	46	3	11.8	0.1	1.4	28.8	90.4	8.9026	86.0778
2022	8	5	7	56	3	11.8	0.1	1.4	28.32	92.2	8.9026	84.5834

Mazourka (0354)

Year	Month	Day	Hour	Minute	Second	Voltage	CellBegin	CellEnd	Speed	Direction	Area	Flow
2022	8	5	8	6	3	11.8	0.1	1.4	27.9	90	8.9026	83.3879
2022	8	5	8	16	3	11.8	0.1	1.4	28.02	92	8.9026	83.6868
2022	8	5	8	26	3	11.8	0.1	1.4	27.8	91	8.9026	83.089
2022	8	5	8	36	3	11.8	0.1	1.4	28.12	92	8.9026	83.9857
2022	8	5	8	46	3	11.8	0.1	1.4	28.1	90	8.9087	84.0452
2022	8	5	8	56	3	11.8	0.1	1.4	27.8	89.2	8.9087	83.148
2022	8	5	9	6	3	12	0.1	1.4	27.3	89.8	8.9087	81.6525
2022	8	5	9	16	3	11.8	0.1	1.4	27.6	91	8.9087	82.5498
2022	8	5	9	26	3	11.8	0.1	1.4	28.51	91.2	8.9087	85.2416
2022	8	5	9	36	3	11.8	0.1	1.4	28.32	92	8.9087	84.6434
2022	8	5	9	46	3	12	0.1	1.4	27.7	90.6	8.9087	82.8489
2022	8	5	9	56	3	12	0.1	1.4	28.11	91.8	8.9087	84.0453
2022	8	5	10	6	3	12.2	0.1	1.4	27.8	90.8	8.9087	83.148
2022	8	5	10	16	3	12.2	0.1	1.4	28.51	91.6	8.9087	85.2416
2022	8	5	10	26	3	12.4	0.1	1.4	28.32	92	8.9087	84.6434
2022	8	5	10	36	3	12.4	0.1	1.4	28.32	92	8.9087	84.6434
2022	8	5	10	46	3	12.4	0.1	1.4	28.73	92.6	8.9087	85.8398
2022	8	5	10	56	3	12.4	0.1	1.4	28.5	90.8	8.9087	85.2416
2022	8	5	11	6	3	12.6	0.1	1.4	28.61	91.4	8.9087	85.5407
2022	8	5	11	16	3	12.8	0.1	1.4	27.54	93.1	8.9087	82.2507
2022	8	5	11	26	3	12.8	0.1	1.4	28.4	90	8.9087	84.9425
2022	8	5	11	36	3	12.6	0.1	1.4	28.21	91.6	8.9087	84.3443
2022	8	5	11	46	3	12.8	0.1	1.4	27.22	92.3	8.9087	81.3534
2022	8	5	11	56	3	13.4	0.1	1.4	28	90	8.9087	83.7461
2022	8	5	12	6	3	13.8	0.1	1.4	26.92	92.1	8.9087	80.4561
2022	8	5	12	16	3	13.6	0.1	1.4	27.38	96.5	8.9087	81.3533
2022	8	5	12	26	3	13.8	0.1	1.4	27.46	96.3	8.9087	81.6524
2022	8	5	12	36	3	13.4	0.1	1.4	26.54	95.8	8.9087	78.9605
2022	8	5	12	46	3	13.2	0.1	1.4	26.99	94.7	8.9148	80.513
2022	8	5	12	56	3	13.4	0.1	1.4	27.34	93.1	8.9148	81.7102
2022	8	5	13	6	3	13.4	0.1	1.4	27.45	93.6	8.9148	82.0095
2022	8	5	13	16	3	13.4	0.1	1.4	27.1	91.1	8.9087	81.0542
2022	8	5	13	26	3	13.4	0.1	1.4	26.54	93.2	8.9087	79.2596
2022	8	5	13	36	3	13.6	0.1	1.4	25.95	93.5	8.9087	77.4651
2022	8	5	13	46	3	13.4	0.1	1.4	27.24	92.9	8.9087	81.3533
2022	8	5	13	56	3	13.4	0.1	1.4	27.82	92.1	8.9087	83.1478
2022	8	5	14	6	3	13.4	0.1	1.4	25.94	93.1	8.9087	77.4651
2022	8	5	14	16	3	13.4	0.1	1.4	27.31	91.9	8.9087	81.6524
2022	8	5	14	26	3	13.4	0.1	1.4	28.32	92	8.9087	84.6433
2022	8	5	14	36	3	13.4	0.1	1.4	26.49	96.9	8.9087	78.6614
2022	8	5	14	46	3	13.6	0.1	1.4	26.77	94.3	8.9087	79.8578
2022	8	5	14	56	3	13.4	0.1	1.4	26.87	94.3	8.9087	80.1569
2022	8	5	15	6	3	13.2	0.1	1.4	27.19	94.6	8.9087	81.0541
2022	8	5	15	16	3	13	0.1	1.4	26.94	93.2	8.9087	80.456
2022	8	5	15	26	3	13	0.1	1.4	26.99	94.7	8.9087	80.4559
2022	8	5	15	36	3	13	0.1	1.4	26.58	94.5	8.9087	79.2596
2022	8	5	15	46	3	12.8	0.1	1.4	27.81	97	8.9087	82.5496
2022	8	5	15	56	3	12.8	0.1	1.4	26.03	92.9	8.9087	77.7641

Mazourka (0354)

Year	Month	Day	Hour	Minute	Second	Voltage	CellBegin	CellEnd	Speed	Direction	Area	Flow
2022	8	5	16	6	3	12.8	0.1	1.4	26.67	94.1	8.9087	79.5587
2022	8	5	16	16	3	12.6	0.1	1.4	26.94	95.8	8.9087	80.1569
2022	8	5	16	26	3	12.4	0.1	1.4	26.58	94.5	8.9087	79.2596
2022	8	5	16	36	3	12.4	0.1	1.4	26.26	96.3	8.9087	78.0632
2022	8	5	16	46	3	12.4	0.1	1.4	26.48	94.5	8.9087	78.9605
2022	8	5	16	56	3	12.4	0.1	1.4	26.56	96.3	8.9087	78.9605
2022	8	5	17	6	3	12.6	0.1	1.4	26.44	95.9	8.9087	78.6614
2022	8	5	17	16	3	12.6	0.1	1.4	26.15	96.1	8.9087	77.7641
2022	8	5	17	26	3	12.4	0.1	1.4	26.22	99	8.9087	77.465
2022	8	5	17	36	3	12.2	0.1	1.4	26	97.1	8.9087	77.1659
2022	8	5	17	46	3	12.2	0.1	1.4	27.21	95.1	8.9026	80.9967
2022	8	5	17	56	3	12.2	0.1	1.4	26.55	96.1	8.9026	78.9045
2022	8	5	18	6	3	12	0.1	1.4	26.07	96.6	8.9026	77.4101
2022	8	5	18	16	3	12	0.1	1.4	25.61	99	8.9026	75.6168
2022	8	5	18	26	3	12	0.1	1.4	24.3	99	8.9026	71.7314
2022	8	5	18	36	3	12	0.1	1.4	26.07	96.6	8.9026	77.4101
2022	8	5	18	46	3	12	0.1	1.4	27.03	92.8	8.9026	80.6978
2022	8	5	18	56	3	12	0.1	1.4	27.35	93.6	8.9026	81.5944
2022	8	5	19	6	3	12	0.1	1.4	28.33	92.4	8.9026	84.5832
2022	8	5	19	16	3	12	0.1	1.4	24.83	97.9	8.9026	73.5246
2022	8	5	19	26	3	12	0.1	1.4	23.81	101.9	8.9026	69.6392
2022	8	5	19	36	3	12	0.1	1.4	26.37	96.5	8.9026	78.3067
2022	8	5	19	46	3	12	0.1	1.4	28.43	92.4	8.9026	84.8821
2022	8	5	19	56	3	12	0.1	1.4	27.23	92.7	8.9026	81.2955
2022	8	5	20	6	3	12	0.1	1.4	26.09	98.6	8.9026	77.1112
2022	8	5	20	16	3	12	0.1	1.4	25.3	102.6	8.9026	73.8235
2022	8	5	20	26	3	12	0.1	1.4	25.79	101.2	8.9026	75.6168
2022	8	5	20	36	3	12	0.1	1.4	26.72	92.4	8.9026	79.8011
2022	8	5	20	46	3	12	0.1	1.4	28.51	91.6	8.9026	85.181
2022	8	5	20	56	3	12	0.1	1.4	27.71	91.2	8.9026	82.7899
2022	8	5	21	6	3	12	0.1	1.4	27.72	92.1	8.9026	82.7899
2022	8	5	21	16	3	11.8	0.1	1.4	27.07	94.2	8.9026	80.6978
2022	8	5	21	26	3	11.8	0.1	1.4	26.22	95.5	8.8965	77.9525
2022	8	5	21	36	3	11.8	0.1	1.4	26.27	96.6	8.9026	78.0079
2022	8	5	21	46	3	11.8	0.1	1.4	26	95.1	8.8965	77.3552
2022	8	5	21	56	3	11.8	0.1	1.4	26.52	95.4	8.9026	78.9045
2022	8	5	22	6	3	11.8	0.1	1.4	26.22	95.5	8.9026	78.0079
2022	8	5	22	16	3	11.8	0.1	1.4	26.37	96.5	8.9026	78.3068
2022	8	5	22	26	3	11.8	0.1	1.4	25.98	98.4	8.9026	76.8124
2022	8	5	22	36	3	11.8	0.1	1.4	25.2	100.3	8.9026	74.1225
2022	8	5	22	46	3	11.8	0.1	1.4	28.43	92.4	8.9026	84.8822
2022	8	5	22	56	3	11.8	0.1	1.4	27.51	91.7	8.9026	82.1923
2022	8	5	23	6	3	11.8	0.1	1.4	27.65	93.5	8.9026	82.4911
2022	8	5	23	16	3	11.8	0.1	1.4	27.83	92.5	8.8965	83.03
2022	8	5	23	26	3	11.8	0.1	1.4	27.1	94.9	8.9026	80.6979
2022	8	5	23	36	3	11.8	0.1	1.4	26.41	95.2	8.9026	78.6057
2022	8	5	23	46	3	11.8	0.1	1.4	25.19	97.1	8.9026	74.7203
2022	8	5	23	56	3	11.8	0.1	1.4	25.63	101.7	8.9026	75.0192

Mazourka (0354)

Year	Month	Day	Hour	Minute	Second	Voltage	CellBegin	CellEnd	Speed	Direction	Area	Flow
2022	8	6	0	6	3	11.8	0.1	1.4	25.03	100.6	8.9026	73.5248
2022	8	6	0	16	3	11.8	0.1	1.4	28.52	92	8.9026	85.1812
2022	8	6	0	26	3	11.8	0.1	1.4	28.31	91.6	8.9026	84.5834
2022	8	6	0	36	3	11.8	0.1	1.4	27.94	92.9	8.9026	83.3879
2022	8	6	0	46	3	11.8	0.1	1.4	27.99	94.5	8.9026	83.3879
2022	8	6	0	56	3	11.8	0.1	1.4	27.57	94.2	8.9026	82.1924
2022	8	6	1	6	3	11.8	0.1	1.4	26.44	93.3	8.9026	78.9047
2022	8	6	1	16	3	11.8	0.1	1.4	27.07	96.4	8.9026	80.3991
2022	8	6	1	26	3	11.8	0.1	1.4	25.94	96	8.9026	77.1114
2022	8	6	1	36	3	11.8	0.1	1.4	26.19	94.8	8.9026	78.0081
2022	8	6	1	46	3	11.8	0.1	1.4	25.78	96.7	8.9026	76.5137
2022	8	6	1	56	3	11.8	0.1	1.4	26.21	97.2	8.9026	77.7092
2022	8	6	2	6	3	11.8	0.1	1.4	26.3	97	8.9026	78.0081
2022	8	6	2	16	3	11.8	0.1	1.4	26.12	97.5	8.9026	77.4104
2022	8	6	2	26	3	11.8	0.1	1.4	25.7	98.7	8.9026	75.916
2022	8	6	2	36	3	11.8	0.1	1.4	25.98	98.4	8.9026	76.8126
2022	8	6	2	46	3	11.8	0.1	1.4	26.45	96.1	8.9026	78.6059
2022	8	6	2	56	3	11.8	0.1	1.4	26.9	94.9	8.9026	80.1003
2022	8	6	3	6	3	11.8	0.1	1.3	25.83	95.8	8.9026	76.8127
2022	8	6	3	16	3	11.8	0.1	1.4	26.12	92.2	8.9026	78.0082
2022	8	6	3	26	3	11.8	0.1	1.3	26.44	93	8.9026	78.9049
2022	8	6	3	36	3	11.8	0.1	1.3	25.89	94.9	8.9026	77.1116
2022	8	6	3	46	3	11.8	0.1	1.3	26.47	94.1	8.9026	78.9049
2022	8	6	3	56	3	11.8	0.1	1.3	27.82	92.3	8.9026	83.0892
2022	8	6	4	6	3	11.8	0.1	1.3	26.72	92.4	8.9026	79.8015
2022	8	6	4	16	3	11.8	0.1	1.3	27.87	94.1	8.9026	83.0893
2022	8	6	4	26	3	11.8	0.1	1.3	27.74	93.1	8.9026	82.7904
2022	8	6	4	36	3	11.8	0.1	1.3	27.03	92.8	8.9026	80.6982
2022	8	6	4	46	3	11.8	0.1	1.3	27.05	93.4	8.9026	80.6982
2022	8	6	4	56	3	11.8	0.1	1.3	26.18	96.8	8.9026	77.7094
2022	8	6	5	6	3	11.8	0.1	1.3	26.55	93.5	8.9026	79.2038
2022	8	6	5	16	3	11.8	0.1	1.3	28.23	92.6	8.9026	84.2848
2022	8	6	5	26	3	11.8	0.1	1.3	27.85	93.3	8.9026	83.0893
2022	8	6	5	36	3	11.8	0.1	1.3	27.9	90.8	8.9026	83.3882
2022	8	6	5	46	3	11.8	0.1	1.3	27.7	91	8.9026	82.7905
2022	8	6	5	56	3	11.8	0.1	1.3	27.62	92.1	8.9026	82.4916
2022	8	6	6	6	3	11.8	0.1	1.3	27.73	92.5	8.9026	82.7905
2022	8	6	6	16	3	11.8	0.1	1.3	27.63	92.7	8.9026	82.4916
2022	8	6	6	26	3	11.8	0.1	1.3	26.76	93.9	8.9026	79.8017
2022	8	6	6	36	3	11.8	0.1	1.3	27.26	93.8	8.9026	81.2961
2022	8	6	6	46	3	11.8	0.1	1.3	27.1	94.9	8.9026	80.6983
2022	8	6	6	56	3	11.8	0.1	1.3	27.34	92.9	8.9026	81.595
2022	8	6	7	6	3	12	0.1	1.3	27.19	94.6	8.9026	80.9972
2022	8	6	7	16	3	12	0.1	1.3	26.97	94	8.9026	80.3995
2022	8	6	7	26	3	12.2	0.1	1.3	26.86	93.8	8.9026	80.1006
2022	8	6	7	36	3	12.4	0.1	1.3	27.22	92.3	8.9026	81.2962
2022	8	6	7	46	3	12.4	0.1	1.3	26.51	95.2	8.9026	78.9051
2022	8	6	7	56	3	12.6	0.1	1.3	27.25	96.1	8.9026	80.9973

Mazourka (0354)

Year	Month	Day	Hour	Minute	Second	Voltage	CellBegin	CellEnd	Speed	Direction	Area	Flow
2022	8	6	8	6	3	12.6	0.1	1.3	27.06	96.2	8.9026	80.3995
2022	8	6	8	16	3	12.6	0.1	1.3	26.25	96.1	8.9026	78.0084
2022	8	6	8	26	3	12.8	0.1	1.3	27.27	96.3	8.9087	81.0547
2022	8	6	8	36	3	12.8	0.1	1.3	25.82	95.6	8.9026	76.8129
2022	8	6	8	46	3	12.8	0.1	1.3	27.36	93.8	8.9026	81.595
2022	8	6	8	56	3	13	0.1	1.3	26.67	94.1	8.9087	79.5592
2022	8	6	9	6	3	13	0.1	1.3	27.52	92.3	8.9026	82.1928
2022	8	6	9	16	3	13.2	0.1	1.3	27.24	92.9	8.9026	81.2961
2022	8	6	9	26	3	13.4	0.1	1.3	27.11	91.5	8.9026	80.9972
2022	8	6	9	36	3	13.4	0.1	1.3	27.93	92.5	8.9087	83.4474
2022	8	6	9	46	3	13.4	0.1	1.3	27.52	92.3	8.9026	82.1927
2022	8	6	9	56	3	13.4	0.1	1.3	27.49	94.6	8.9087	81.9519
2022	8	6	10	6	3	13.4	0.1	1.3	27.14	93.2	8.9087	81.0546
2022	8	6	10	16	3	13.4	0.1	1.3	27.76	93.7	8.9087	82.8492
2022	8	6	10	26	3	13.4	0.1	1.3	28.43	92.4	8.9026	84.8826
2022	8	6	10	36	3	13.6	0.1	1.3	27.71	91.2	8.9026	82.7904
2022	8	6	10	46	3	13.6	0.1	1.3	28.21	91.2	8.9026	84.2848
2022	8	6	10	56	3	13.6	0.1	1.3	28.34	93	8.9026	84.5837
2022	8	6	11	6	3	13.6	0.1	1.3	28.62	92	8.9087	85.5409
2022	8	6	11	16	3	13.6	0.1	1.3	27.75	93.5	8.9026	82.7904
2022	8	6	11	26	3	13.6	0.1	1.3	27.17	96.3	8.9026	80.6982
2022	8	6	11	36	3	13.8	0.1	1.3	27.27	94.2	8.9026	81.2959
2022	8	6	11	46	3	13.8	0.1	1.3	26.5	98.7	8.9087	78.3626
2022	8	6	11	56	3	13.8	0.1	1.3	25.55	99.5	8.9087	75.3717
2022	8	6	12	6	3	13.8	0.1	1.3	26.11	98.8	8.9087	77.1662
2022	8	6	12	16	3	13	0.1	1.4	25.74	99.4	8.9026	75.916
2022	8	6	12	26	3	13.2	0.1	1.4	27.07	96.4	8.9026	80.3992
2022	8	6	12	36	3	13.2	0.1	1.4	27.85	96	8.9087	82.849
2022	8	6	12	46	3	13.2	0.1	1.4	27.51	95.2	8.9026	81.8936
2022	8	6	12	56	3	13.2	0.1	1.4	27.95	96	8.9026	83.0891
2022	8	6	13	6	3	13.2	0.1	1.4	27.48	96.5	8.9026	81.5947
2022	8	6	13	16	3	13.2	0.1	1.4	27.46	98	8.9026	81.2958
2022	8	6	13	26	3	13.2	0.1	1.4	26.69	98.4	8.9026	78.9047
2022	8	6	13	36	3	13.2	0.1	1.4	27.26	99.3	8.9026	80.3991
2022	8	6	13	46	3	13.2	0.1	1.4	26.63	95.6	8.9026	79.2036
2022	8	6	13	56	3	13	0.1	1.4	26.4	98.7	8.9026	78.008
2022	8	6	14	6	3	13	0.1	1.4	27.13	97.4	8.8965	80.342
2022	8	6	14	16	3	13	0.1	1.4	27.31	98.6	8.8965	80.6407
2022	8	6	14	26	3	13	0.1	1.4	26.38	96.7	8.8965	78.2513
2022	8	6	14	36	3	13	0.1	1.4	27.82	97.2	8.8965	82.4327
2022	8	6	14	46	3	13	0.1	1.4	27.5	96.9	8.8843	81.421
2022	8	6	14	56	3	13	0.1	1.4	26.9	97	8.8965	79.7446
2022	8	6	15	6	3	13	0.1	1.4	26.24	95.9	8.8965	77.9526
2022	8	6	15	16	3	13	0.1	1.4	27.77	94.1	8.8965	82.7313
2022	8	6	15	26	3	13	0.1	1.4	27.33	97.4	8.8965	80.9393
2022	8	6	15	36	3	13	0.1	1.4	27.06	96.2	8.8965	80.3419
2022	8	6	15	46	3	13	0.1	1.4	27.56	97.9	8.8904	81.4787
2022	8	6	15	56	3	13	0.1	1.4	28.05	95.9	8.8904	83.2694

Mazourka (0354)

Year	Month	Day	Hour	Minute	Second	Voltage	CellBegin	CellEnd	Speed	Direction	Area	Flow
2022	8	6	16	6	3	13	0.1	1.4	26.47	96.5	8.8904	78.4941
2022	8	6	16	16	3	13	0.1	1.4	28.49	94.4	8.8965	84.8219
2022	8	6	16	26	3	13	0.1	1.4	27.65	96	8.8904	82.0756
2022	8	6	16	36	3	13	0.1	1.4	27.09	94.7	8.8904	80.5833
2022	8	6	16	46	3	13	0.1	1.4	27.56	96.2	8.8904	81.7771
2022	8	6	16	56	3	13	0.1	1.4	27.39	94.6	8.8904	81.4786
2022	8	6	17	6	3	13	0.1	1.4	27.29	96.7	8.8904	80.8817
2022	8	6	17	16	3	13	0.1	1.4	27.56	93.7	8.8904	82.0755
2022	8	6	17	26	3	13	0.1	1.4	27.8	91	8.8904	82.9709
2022	8	6	17	36	3	13	0.1	1.4	27.91	95.1	8.8904	82.9709
2022	8	6	17	46	3	12.8	0.1	1.4	27.76	93.7	8.8904	82.6724
2022	8	6	17	56	3	12.6	0.1	1.4	26.97	96.4	8.8904	79.9863
2022	8	6	18	6	3	12.4	0.1	1.4	27.17	96.3	8.8843	80.526
2022	8	6	18	16	3	12.2	0.1	1.4	27.04	93.2	8.8843	80.526
2022	8	6	18	26	3	12.2	0.1	1.4	26.76	93.9	8.8782	79.5747
2022	8	6	18	36	3	12	0.1	1.4	26.76	96.2	8.8721	79.2203
2022	8	6	18	46	3	12	0.1	1.4	26.87	94.3	8.8782	79.8727
2022	8	6	18	56	3	12	0.1	1.4	27.23	92.7	8.8782	81.0648
2022	8	6	19	6	3	12	0.1	1.4	28.03	92.9	8.8782	83.4491
2022	8	6	19	16	3	12	0.1	1.4	27.21	91.3	8.8782	81.0648
2022	8	6	19	26	3	12	0.1	1.4	28.61	91.8	8.8843	85.2979
2022	8	6	19	36	3	12	0.1	1.4	28.46	93.6	8.8843	84.7014
2022	8	6	19	46	3	12	0.1	1.4	28.22	92.2	8.8782	84.0451
2022	8	6	19	56	3	12	0.1	1.4	28.21	91.6	8.8843	84.1049
2022	8	6	20	6	3	12	0.1	1.4	27.71	91.2	8.8782	82.555
2022	8	6	20	16	3	12	0.1	1.4	28.28	94.3	8.8843	84.1049
2022	8	6	20	26	3	12	0.1	1.4	27.14	93.2	8.8843	80.8242
2022	8	6	20	36	3	12	0.1	1.4	27.46	93.8	8.8843	81.7189
2022	8	6	20	46	3	12	0.1	1.4	28.1	90.4	8.8843	83.8066
2022	8	6	20	56	3	12	0.1	1.4	26.94	93.2	8.8843	80.2277
2022	8	6	21	6	3	12	0.1	1.4	27.12	92.1	8.8843	80.8242
2022	8	6	21	16	3	12	0.1	1.4	27.82	95.4	8.8843	82.6137
2022	8	6	21	26	3	12	0.1	1.4	27.97	94.1	8.8843	83.2102
2022	8	6	21	36	3	12	0.1	1.4	27.37	94	8.8843	81.4207
2022	8	6	21	46	3	12	0.1	1.4	27.84	93.1	8.8843	82.9119
2022	8	6	21	56	3	12	0.1	1.4	26.51	91.7	8.8904	79.0909
2022	8	6	22	6	3	12	0.1	1.4	27.47	94.2	8.8843	81.719
2022	8	6	22	16	3	12	0.1	1.4	27.45	96.1	8.8904	81.4786
2022	8	6	22	26	3	12	0.1	1.4	27.04	93.2	8.8904	80.5832
2022	8	6	22	36	3	12	0.1	1.4	28.01	91.6	8.8904	83.5678
2022	8	6	22	46	3	11.8	0.1	1.4	28.82	92.4	8.8904	85.9555
2022	8	6	22	56	3	11.8	0.1	1.4	27.72	92.1	8.8904	82.6725
2022	8	6	23	6	3	11.8	0.1	1.4	28.01	91.2	8.8904	83.5678
2022	8	6	23	16	3	11.8	0.1	1.4	27.91	91.8	8.8904	83.2694
2022	8	6	23	26	3	11.8	0.1	1.4	28.02	92	8.8904	83.5679
2022	8	6	23	36	3	11.8	0.1	1.4	27.91	91.2	8.8904	83.2694
2022	8	6	23	46	3	11.8	0.1	1.4	26.93	92.6	8.8904	80.2849
2022	8	6	23	56	3	11.8	0.1	1.4	26.7	90	8.8904	79.688

Mazourka (0354)

Year	Month	Day	Hour	Minute	Second	Voltage	CellBegin	CellEnd	Speed	Direction	Area	Flow
2022	8	7	0	6	3	11.8	0.1	1.4	28.03	92.7	8.8904	83.568
2022	8	7	0	16	3	11.8	0.1	1.4	27.56	93.7	8.8904	82.0757
2022	8	7	0	26	3	11.8	0.1	1.4	27.4	91	8.8904	81.7772
2022	8	7	0	36	3	11.8	0.1	1.4	28.44	93	8.8904	84.7618
2022	8	7	0	46	3	11.8	0.1	1.4	27.44	92.9	8.8904	81.7773
2022	8	7	0	56	3	11.8	0.1	1.4	27.61	91.9	8.8904	82.3742
2022	8	7	1	6	3	11.8	0.1	1.4	27.33	92.7	8.8904	81.4789
2022	8	7	1	16	3	11.8	0.1	1.4	27.84	93.1	8.8904	82.9712
2022	8	7	1	26	3	11.8	0.1	1.4	27.64	92.9	8.8904	82.3743
2022	8	7	1	36	3	11.8	0.1	1.4	27.07	94.2	8.8904	80.5835
2022	8	7	1	46	3	11.8	0.1	1.4	27.64	93.1	8.8904	82.3743
2022	8	7	1	56	3	11.8	0.1	1.4	28.04	93.1	8.8904	83.5682
2022	8	7	2	6	3	11.8	0.1	1.4	27.39	94.6	8.8904	81.479
2022	8	7	2	16	3	11.8	0.1	1.4	26.82	92.1	8.8904	79.9867
2022	8	7	2	26	3	11.8	0.1	1.4	26.97	94	8.8904	80.2852
2022	8	7	2	36	3	11.8	0.1	1.3	26.73	92.8	8.8904	79.6883
2022	8	7	2	46	3	11.8	0.1	1.4	27.63	92.5	8.8904	82.3744
2022	8	7	2	56	3	11.8	0.1	1.3	28.07	94.1	8.8965	83.6276
2022	8	7	3	6	3	11.8	0.1	1.3	27.34	92.9	8.8965	81.5369
2022	8	7	3	16	3	11.8	0.1	1.3	27.3	91	8.8904	81.4791
2022	8	7	3	26	3	11.8	0.1	1.3	27.96	93.9	8.8965	83.329
2022	8	7	3	36	3	11.8	0.1	1.3	28.24	93	8.8965	84.225
2022	8	7	3	46	3	11.8	0.1	1.3	27.15	93.6	8.8965	80.9397
2022	8	7	3	56	3	11.8	0.1	1.3	27.76	93.7	8.8965	82.7317
2022	8	7	4	6	3	11.8	0.1	1.3	27.44	92.9	8.8965	81.8357
2022	8	7	4	16	3	11.8	0.1	1.3	27.65	93.3	8.8965	82.4331
2022	8	7	4	26	3	11.8	0.1	1.3	28.13	92.4	8.8965	83.9264
2022	8	7	4	36	3	11.8	0.1	1.3	27.2	90.4	8.8965	81.2384
2022	8	7	4	46	3	11.8	0.1	1.3	27.64	92.9	8.8965	82.4331
2022	8	7	4	56	3	11.8	0.1	1.3	26.72	92.1	8.8965	79.7451
2022	8	7	5	6	3	11.8	0.1	1.3	28.68	94.4	8.8965	85.4199
2022	8	7	5	16	3	11.8	0.1	1.3	27.76	93.7	8.8965	82.7319
2022	8	7	5	26	3	11.8	0.1	1.3	27.62	92.1	8.8965	82.4332
2022	8	7	5	36	3	11.8	0.1	1.3	27.61	91.9	8.8965	82.4332
2022	8	7	5	46	3	11.8	0.1	1.3	28.01	91.6	8.8965	83.6279
2022	8	7	5	56	3	11.8	0.1	1.3	27.33	92.7	8.8965	81.5372
2022	8	7	6	6	3	11.8	0.1	1.3	28.34	93	8.8965	84.524
2022	8	7	6	16	3	11.8	0.1	1.3	27.12	92.3	8.8965	80.9399
2022	8	7	6	26	3	11.8	0.1	1.3	27.75	93.5	8.8965	82.732
2022	8	7	6	36	3	11.8	0.1	1.3	28.12	92.2	8.8965	83.9267
2022	8	7	6	46	3	11.8	0.1	1.3	28.04	93.1	8.8965	83.628
2022	8	7	6	56	3	11.8	0.1	1.3	28.13	92.4	8.8965	83.9267
2022	8	7	7	6	3	12	0.1	1.3	27.85	93.3	8.8965	83.0307
2022	8	7	7	16	3	12	0.1	1.3	27.32	92.3	8.8965	81.5374
2022	8	7	7	26	3	12.2	0.1	1.3	27.77	93.9	8.8965	82.7321
2022	8	7	7	36	3	12.4	0.1	1.3	28.15	93.3	8.8965	83.9268
2022	8	7	7	46	3	12.4	0.1	1.3	27.94	93.1	8.8965	83.3294
2022	8	7	7	56	3	12.4	0.1	1.3	28.14	93.1	8.8965	83.9268

Mazourka (0354)

Year	Month	Day	Hour	Minute	Second	Voltage	CellBegin	CellEnd	Speed	Direction	Area	Flow
2022	8	7	8	6	3	12.6	0.1	1.3	27.51	91.2	8.8965	82.1347
2022	8	7	8	16	3	12.6	0.1	1.3	28.47	94	8.8965	84.8228
2022	8	7	8	26	3	13	0.1	1.3	28.44	93	8.8965	84.8228
2022	8	7	8	36	3	13	0.1	1.3	27.91	91.4	8.8965	83.3294
2022	8	7	8	46	3	13	0.1	1.3	27.67	94.1	8.8965	82.4334
2022	8	7	8	56	3	13	0.1	1.3	27.62	92.1	8.8965	82.4334
2022	8	7	9	6	3	13.2	0.1	1.3	27.62	92.1	8.8965	82.4334
2022	8	7	9	16	3	13	0.1	1.3	28.16	93.9	8.8965	83.9267
2022	8	7	9	26	3	13	0.1	1.3	28.51	91.6	8.8965	85.1214
2022	8	7	9	36	3	13	0.1	1.3	29.01	91.6	8.9026	86.6762
2022	8	7	9	46	3	13	0.1	1.3	27.71	91.9	8.8965	82.732
2022	8	7	9	56	3	13	0.1	1.3	27.54	93.1	8.8965	82.1347
2022	8	7	10	6	3	13	0.1	1.3	28.02	92.2	8.8965	83.628
2022	8	7	10	16	3	13	0.1	1.3	28.86	93.8	8.8965	86.0174
2022	8	7	10	26	3	13.2	0.1	1.3	29.16	93.7	8.8965	86.9134
2022	8	7	10	36	3	13.4	0.1	1.3	27.75	96	8.8965	82.4333
2022	8	7	10	46	3	13.4	0.1	1.3	29.15	93.3	8.8965	86.9133
2022	8	7	10	56	3	13.4	0.1	1.3	27.96	93.9	8.8965	83.3292
2022	8	7	11	6	3	13.6	0.1	1.3	27.77	94.1	8.8965	82.7319
2022	8	7	11	16	3	13.4	0.1	1.3	28.88	94.2	8.8965	86.0172
2022	8	7	11	26	3	13.4	0.1	1.3	28.59	94.6	8.8965	85.1212
2022	8	7	11	36	3	13.6	0.1	1.3	28.33	95.5	8.8965	84.2252
2022	8	7	11	46	3	13.6	0.1	1.3	28	94.9	8.8965	83.3292
2022	8	7	11	56	3	13.6	0.1	1.3	28.55	95.8	8.8965	84.8225
2022	8	7	12	6	3	13.4	0.1	1.3	28.44	93	8.8965	84.8225
2022	8	7	12	16	3	13.6	0.1	1.3	28.01	95.1	8.8965	83.3291
2022	8	7	12	26	3	13.6	0.1	1.3	27.8	95	8.8965	82.7317
2022	8	7	12	36	3	13.8	0.1	1.3	28.33	95.5	8.8965	84.2251
2022	8	7	12	46	3	13.6	0.1	1.3	27.8	95	8.8965	82.7317
2022	8	7	12	56	3	13.6	0.1	1.3	27.88	94.3	8.8965	83.0304
2022	8	7	13	6	3	13.8	0.1	1.3	28.76	96	8.8904	85.3591
2022	8	7	13	16	3	13.6	0.1	1.3	27.41	95	8.8904	81.4791
2022	8	7	13	26	3	13.6	0.1	1.3	27.88	94.3	8.8904	82.9714
2022	8	7	13	36	3	13.6	0.1	1.3	28.12	95.3	8.8904	83.5683
2022	8	7	13	46	3	13.6	0.1	1.3	27.96	97.8	8.8843	82.6142
2022	8	7	13	56	3	13.8	0.1	1.3	29.17	93.9	8.8843	86.7896
2022	8	7	14	6	3	13.6	0.1	1.3	27.54	93.1	8.8843	82.0177
2022	8	7	14	16	3	13.6	0.1	1.4	28.28	96.5	8.8782	83.7476
2022	8	7	14	26	3	13.8	0.1	1.4	26.81	95.1	8.8843	79.6317
2022	8	7	14	36	3	13	0.1	1.4	27.86	93.7	8.8843	82.9124
2022	8	7	14	46	3	13.4	0.1	1.4	27.36	93.8	8.8782	81.3633
2022	8	7	14	56	3	13.6	0.1	1.4	26.56	96.3	8.8782	78.6809
2022	8	7	15	6	3	13.6	0.1	1.4	27.57	94.2	8.8782	81.9593
2022	8	7	15	16	3	13	0.1	1.4	27.27	96.3	8.8782	80.7671
2022	8	7	15	26	3	13	0.1	1.4	28.24	93	8.8721	83.9857
2022	8	7	15	36	3	13	0.1	1.4	27.48	94.4	8.8721	81.6032
2022	8	7	15	46	3	13	0.1	1.4	27.36	96.3	8.8721	81.0075
2022	8	7	15	56	3	13	0.1	1.4	28.38	94.2	8.8721	84.2835

Mazourka (0354)

Year	Month	Day	Hour	Minute	Second	Voltage	CellBegin	CellEnd	Speed	Direction	Area	Flow
2022	8	7	16	6	3	13	0.1	1.4	28.04	95.7	8.8721	83.0922
2022	8	7	16	16	3	13	0.1	1.4	26.84	93.2	8.866	79.7594
2022	8	7	16	26	3	12.6	0.1	1.4	28.14	93.1	8.866	83.6283
2022	8	7	16	36	3	13	0.1	1.4	28.29	94.7	8.866	83.9259
2022	8	7	16	46	3	12.6	0.1	1.4	28.32	95.3	8.8599	83.8661
2022	8	7	16	56	3	12.8	0.1	1.4	28.21	91.6	8.8599	83.8661
2022	8	7	17	6	3	12.2	0.1	1.4	27.8	91	8.8538	82.6176
2022	8	7	17	16	3	12.8	0.1	1.4	28.24	93	8.866	83.9259
2022	8	7	17	26	3	12.6	0.1	1.4	28.3	94.9	8.8599	83.8661
2022	8	7	17	36	3	12.8	0.1	1.4	28.1	91	8.8599	83.5687
2022	8	7	17	46	3	12.2	0.1	1.4	27.73	92.7	8.8599	82.3791
2022	8	7	17	56	3	12.2	0.1	1.4	28.7	94.8	8.8538	84.9951
2022	8	7	18	6	3	12.2	0.1	1.4	27.89	94.5	8.8538	82.6176
2022	8	7	18	16	3	12	0.1	1.4	27.53	92.7	8.8538	81.726
2022	8	7	18	26	3	12	0.1	1.4	27.14	93.2	8.8477	80.4798
2022	8	7	18	36	3	12	0.1	1.4	27.93	92.5	8.8538	82.9147
2022	8	7	18	46	3	12	0.1	1.4	28.26	93.7	8.8538	83.8063
2022	8	7	18	56	3	12	0.1	1.4	27.99	94.5	8.8538	82.9147
2022	8	7	19	6	3	12	0.1	1.4	29.16	93.7	8.8538	86.4809
2022	8	7	19	16	3	12	0.1	1.4	27.82	92.1	8.8538	82.6175
2022	8	7	19	26	3	12	0.1	1.4	27.95	93.5	8.8538	82.9147
2022	8	7	19	36	3	12	0.1	1.4	27.74	93.1	8.8538	82.3203
2022	8	7	19	46	3	12	0.1	1.4	26.97	94.3	8.8538	79.9428
2022	8	7	19	56	3	12	0.1	1.4	27.22	92.3	8.8538	80.8344
2022	8	7	20	6	3	12	0.1	1.4	27.82	95.4	8.8538	82.3203
2022	8	7	20	16	3	12	0.1	1.4	27.97	94.1	8.8538	82.9146
2022	8	7	20	26	3	12	0.1	1.4	26.9	90.9	8.8538	79.9428
2022	8	7	20	36	3	12	0.1	1.4	27.9	90.4	8.8538	82.9147
2022	8	7	20	46	3	12	0.1	1.4	27.61	91.9	8.8538	82.0231
2022	8	7	20	56	3	12	0.1	1.4	28.2	90.6	8.8538	83.8062
2022	8	7	21	6	3	12	0.1	1.4	28.81	91.8	8.8538	85.5893
2022	8	7	21	16	3	12	0.1	1.4	28.03	92.7	8.8477	83.1525
2022	8	7	21	26	3	12	0.1	1.4	28.13	92.4	8.8538	83.509
2022	8	7	21	36	3	12	0.1	1.4	27.73	92.7	8.8538	82.3203
2022	8	7	21	46	3	12	0.1	1.4	27.44	92.9	8.8538	81.4288
2022	8	7	21	56	3	12	0.1	1.4	27.43	92.7	8.8477	81.3707
2022	8	7	22	6	3	12	0.1	1.4	28.92	92	8.8477	85.8253
2022	8	7	22	16	3	11.8	0.1	1.4	27.42	92.3	8.8477	81.3707
2022	8	7	22	26	3	11.8	0.1	1.4	28.13	92.4	8.8477	83.4495
2022	8	7	22	36	3	11.8	0.1	1.4	27.9	90	8.8477	82.8556
2022	8	7	22	46	3	11.8	0.1	1.4	26.6	91.1	8.8538	79.0514
2022	8	7	22	56	3	11.8	0.1	1.4	28.4	90	8.8477	84.3405
2022	8	7	23	6	3	11.8	0.1	1.4	28.4	90.8	8.8477	84.3405
2022	8	7	23	16	3	11.8	0.1	1.4	28.43	92.4	8.8477	84.3405
2022	8	7	23	26	3	11.8	0.1	1.4	28.03	92.7	8.8477	83.1527
2022	8	7	23	36	3	11.8	0.1	1.4	27.84	93.1	8.8477	82.5587
2022	8	7	23	46	3	11.8	0.1	1.4	27.3	91	8.8477	81.0739
2022	8	7	23	56	3	11.8	0.1	1.4	28.12	92	8.8477	83.4497

Mazourka (0354)

Year	Month	Day	Hour	Minute	Second	Voltage	CellBegin	CellEnd	Speed	Direction	Area	Flow
2022	8	8	0	6	3	11.8	0.1	1.4	28.21	91.2	8.8477	83.7467
2022	8	8	0	16	3	11.8	0.1	1.4	28.03	92.7	8.8477	83.1527
2022	8	8	0	26	3	11.8	0.1	1.4	28.12	92	8.8477	83.4497
2022	8	8	0	36	3	11.8	0.1	1.4	28.14	93.1	8.8477	83.4498
2022	8	8	0	46	3	11.8	0.1	1.4	28	90.2	8.8477	83.1528
2022	8	8	0	56	3	11.8	0.1	1.4	28.13	92.4	8.8477	83.4498
2022	8	8	1	6	3	11.8	0.1	1.4	27.7	90.2	8.8477	82.2619
2022	8	8	1	16	3	11.8	0.1	1.4	27.2	90.6	8.8477	80.777
2022	8	8	1	26	3	11.8	0.1	1.4	26.7	91.1	8.8477	79.2922
2022	8	8	1	36	3	11.8	0.1	1.4	28.31	91.2	8.8477	84.0438
2022	8	8	1	46	3	11.8	0.1	1.3	27.43	92.5	8.8477	81.371
2022	8	8	1	56	3	11.8	0.1	1.3	28.21	91.2	8.8538	83.8066
2022	8	8	2	6	3	11.8	0.1	1.3	27.8	91	8.8538	82.6179
2022	8	8	2	16	3	11.8	0.1	1.3	28.24	93	8.8538	83.8067
2022	8	8	2	26	3	11.8	0.1	1.3	27.23	92.5	8.8538	80.8348
2022	8	8	2	36	3	11.8	0.1	1.3	27.71	91.7	8.8538	82.3208
2022	8	8	2	46	3	11.8	0.1	1.3	27.63	92.5	8.8538	82.0236
2022	8	8	2	56	3	11.8	0.1	1.3	27.61	91.5	8.8538	82.0236
2022	8	8	3	6	3	11.8	0.1	1.3	27.43	92.5	8.8538	81.4292
2022	8	8	3	16	3	11.8	0.1	1.3	27.61	91.5	8.8538	82.0236
2022	8	8	3	26	3	11.8	0.1	1.3	28.13	92.4	8.8538	83.5096
2022	8	8	3	36	3	11.8	0.1	1.3	28.63	92.4	8.8538	84.9955
2022	8	8	3	46	3	11.8	0.1	1.3	27.62	92.3	8.8538	82.0237
2022	8	8	3	56	3	11.8	0.1	1.3	28.21	91.6	8.8538	83.8068
2022	8	8	4	6	3	11.8	0.1	1.3	27.9	90	8.8599	82.9744
2022	8	8	4	16	3	11.8	0.1	1.3	27.44	92.9	8.8599	81.4874
2022	8	8	4	26	3	11.8	0.1	1.3	28.03	92.7	8.8599	83.2718
2022	8	8	4	36	3	11.8	0.1	1.3	28.63	92.8	8.8599	85.0562
2022	8	8	4	46	3	11.8	0.1	1.3	27.21	91.3	8.8599	80.8926
2022	8	8	4	56	3	11.8	0.1	1.3	28.02	92	8.8599	83.2718
2022	8	8	5	6	3	11.8	0.1	1.3	27.64	93.1	8.866	82.1407
2022	8	8	5	16	3	11.8	0.1	1.3	27.51	91.7	8.8599	81.7849
2022	8	8	5	26	3	11.8	0.1	1.3	28.25	93.4	8.8599	83.8667
2022	8	8	5	36	3	11.8	0.1	1.3	28.51	91.6	8.8599	84.7589
2022	8	8	5	46	3	11.8	0.1	1.3	28.02	92.2	8.8599	83.2719
2022	8	8	5	56	3	11.8	0.1	1.3	28.12	92.2	8.8599	83.5693
2022	8	8	6	6	3	11.8	0.1	1.3	27.61	91.7	8.8599	82.0823
2022	8	8	6	16	3	11.8	0.1	1.3	29.14	93.1	8.8599	86.5433
2022	8	8	6	26	3	11.8	0.1	1.3	27.47	94.2	8.866	81.5456
2022	8	8	6	36	3	11.8	0.1	1.3	28.7	90.8	8.8599	85.3537
2022	8	8	6	46	3	11.8	0.1	1.3	28.06	93.7	8.8599	83.2719
2022	8	8	6	56	3	11.8	0.1	1.3	27.62	92.1	8.866	82.1408
2022	8	8	7	6	3	12	0.1	1.3	28.35	93.2	8.8599	84.1641
2022	8	8	7	16	3	12	0.1	1.3	28.62	92	8.8599	85.0563
2022	8	8	7	26	3	12	0.1	1.3	28.82	92.2	8.8599	85.6512
2022	8	8	7	36	3	12	0.1	1.3	26.72	91.9	8.8599	79.4058
2022	8	8	7	46	3	12.2	0.1	1.3	27.7	90	8.8538	82.3211
2022	8	8	7	56	3	12.4	0.1	1.3	27.41	91.5	8.8599	81.4876

Mazourka (0354)

Year	Month	Day	Hour	Minute	Second	Voltage	CellBegin	CellEnd	Speed	Direction	Area	Flow
2022	8	8	8	6	3	12.2	0.1	1.3	27.33	92.7	8.8538	81.1323
2022	8	8	8	16	3	12.2	0.1	1.3	26.94	93	8.8538	79.9436
2022	8	8	8	26	3	12.2	0.1	1.3	28.6	90.8	8.8538	84.9958
2022	8	8	8	36	3	12.4	0.1	1.3	29.03	92.6	8.8538	86.1845
2022	8	8	8	46	3	12.6	0.1	1.3	28.32	92.2	8.8477	84.0442
2022	8	8	8	56	3	13.2	0.1	1.3	28.36	93.8	8.8477	84.0442
2022	8	8	9	6	3	12.8	0.1	1.3	28	91	8.8477	83.1533
2022	8	8	9	16	3	13	0.1	1.3	28.13	92.6	8.8477	83.4502
2022	8	8	9	26	3	13	0.1	1.3	27.17	94	8.8477	80.4805
2022	8	8	9	36	3	13	0.1	1.3	26.6	91.1	8.8477	78.9956
2022	8	8	9	46	3	12.4	0.1	1.3	28.13	92.6	8.8477	83.4502
2022	8	8	9	56	3	12.4	0.1	1.3	27.74	92.9	8.8477	82.2624
2022	8	8	10	6	3	12.4	0.1	1.3	27.54	92.9	8.8477	81.6684
2022	8	8	10	16	3	13.2	0.1	1.3	27.94	92.9	8.8477	82.8562
2022	8	8	10	26	3	13.2	0.1	1.3	27.81	91.6	8.8477	82.5592
2022	8	8	10	36	3	13	0.1	1.3	27.82	92.3	8.8477	82.5592
2022	8	8	10	46	3	13	0.1	1.3	28.38	94.2	8.8477	84.0441
2022	8	8	10	56	3	13	0.1	1.3	28.01	95.1	8.8477	82.8562
2022	8	8	11	6	3	13	0.1	1.3	27.45	93.6	8.8477	81.3713
2022	8	8	11	16	3	13	0.1	1.3	27.27	94	8.8477	80.7773
2022	8	8	11	26	3	13	0.1	1.3	28.73	95.4	8.8416	84.8744
2022	8	8	11	36	3	13	0.1	1.3	28.84	93.2	8.8416	85.4679
2022	8	8	11	46	3	13	0.1	1.3	26.9	94.9	8.8416	79.5326
2022	8	8	11	56	3	13	0.1	1.3	28.24	93	8.8416	83.6873
2022	8	8	12	6	3	13	0.1	1.3	28.03	92.7	8.8416	83.0938
2022	8	8	12	16	3	13	0.1	1.3	27.71	95.2	8.8416	81.9067
2022	8	8	12	26	3	13	0.1	1.3	27.87	94.1	8.8416	82.5002
2022	8	8	12	36	3	13	0.1	1.3	29.18	94.3	8.8416	86.3581
2022	8	8	12	46	3	13	0.1	1.3	27.56	96.2	8.8416	81.3131
2022	8	8	12	56	3	13	0.1	1.3	27.22	95.3	8.8416	80.4228
2022	8	8	13	6	3	13	0.1	1.3	27.44	95.9	8.8355	80.9585
2022	8	8	13	16	3	13.2	0.1	1.3	28.71	95	8.8416	84.8743
2022	8	8	13	26	3	13.2	0.1	1.3	27.56	97.9	8.8294	80.9006
2022	8	8	13	36	3	13.2	0.1	1.3	27.94	92.9	8.8355	82.7377
2022	8	8	13	46	3	13	0.1	1.3	27.92	95.3	8.8355	82.4412
2022	8	8	13	56	3	13	0.1	1.3	26.33	95.7	8.8294	77.6408
2022	8	8	14	6	3	13	0.1	1.3	27.97	96.4	8.8294	82.3822
2022	8	8	14	16	3	13.2	0.1	1.3	27.33	92.5	8.8294	80.9005
2022	8	8	14	26	3	13	0.1	1.4	28.17	94.1	8.8355	83.3307
2022	8	8	14	36	3	13	0.1	1.4	26.77	94.3	8.8294	79.1225
2022	8	8	14	46	3	13	0.1	1.3	27.27	94.2	8.8294	80.6042
2022	8	8	14	56	3	13.2	0.1	1.4	26.65	93.7	8.8294	78.8261
2022	8	8	15	6	3	13.2	0.1	1.4	26.83	92.6	8.8233	79.362
2022	8	8	15	16	3	13	0.1	1.4	27.04	93.2	8.8173	79.897
2022	8	8	15	26	3	13.2	0.1	1.4	27.34	93.1	8.8233	80.8426
2022	8	8	15	36	3	13.2	0.1	1.4	27.34	92.9	8.8233	80.8426
2022	8	8	15	46	3	13.2	0.1	1.4	27.7	90.6	8.8173	81.9684
2022	8	8	15	56	3	13.2	0.1	1.4	26.54	93.2	8.8173	78.4174

Mazourka (0354)

Year	Month	Day	Hour	Minute	Second	Voltage	CellBegin	CellEnd	Speed	Direction	Area	Flow
2022	8	8	16	6	3	13.2	0.1	1.4	27.28	94.4	8.8233	80.5464
2022	8	8	16	16	3	13	0.1	1.3	27.86	93.9	8.8112	82.2053
2022	8	8	16	26	3	13	0.1	1.4	28.35	93.4	8.8173	83.7438
2022	8	8	16	36	3	12.8	0.1	1.3	27.08	94.4	8.8112	79.8397
2022	8	8	16	46	3	13	0.1	1.3	28.45	93.4	8.8112	83.9795
2022	8	8	16	56	3	13	0.1	1.3	26.84	93.2	8.8112	79.2482
2022	8	8	17	6	3	13	0.1	1.3	27.35	93.6	8.8112	80.7267
2022	8	8	17	16	3	13	0.1	1.3	28.42	92.2	8.8051	83.9193
2022	8	8	17	26	3	13	0.1	1.3	27.41	91.7	8.8112	81.0224
2022	8	8	17	36	3	12.8	0.1	1.3	27.1	91.1	8.8051	80.0779
2022	8	8	17	46	3	12.4	0.1	1.3	28.93	92.8	8.799	85.3354
2022	8	8	17	56	3	12.2	0.1	1.3	27.96	93.7	8.8051	82.4418
2022	8	8	18	6	3	12.2	0.1	1.3	28.05	93.3	8.7929	82.6186
2022	8	8	18	16	3	12.2	0.1	1.3	27.95	93.3	8.799	82.3826
2022	8	8	18	26	3	12	0.1	1.3	27.11	91.9	8.7929	79.963
2022	8	8	18	36	3	12	0.1	1.3	28.7	90.8	8.799	84.7448
2022	8	8	18	46	3	12	0.1	1.3	27.61	91.5	8.799	81.4968
2022	8	8	18	56	3	12	0.1	1.3	27.81	91.4	8.7868	81.9695
2022	8	8	19	6	3	12	0.1	1.3	28.44	93	8.7929	83.7988
2022	8	8	19	16	3	12	0.1	1.3	27.56	93.7	8.7868	81.0849
2022	8	8	19	26	3	12	0.1	1.3	27.44	92.9	8.7868	80.7901
2022	8	8	19	36	3	12	0.1	1.3	27.55	93.3	8.7868	81.0849
2022	8	8	19	46	3	12	0.1	1.3	28.23	92.6	8.7807	83.0891
2022	8	8	19	56	3	12	0.1	1.3	26.54	93.2	8.7807	78.0802
2022	8	8	20	6	3	12	0.1	1.3	27.42	92.3	8.7868	80.79
2022	8	8	20	16	3	12	0.1	1.3	28.23	92.6	8.7807	83.0891
2022	8	8	20	26	3	12	0.1	1.3	27.01	91.7	8.7807	79.5534
2022	8	8	20	36	3	12	0.1	1.3	27.52	92.1	8.7807	81.0266
2022	8	8	20	46	3	12	0.1	1.3	28	90.6	8.7807	82.4998
2022	8	8	20	56	3	12	0.1	1.3	28.02	92	8.7807	82.4998
2022	8	8	21	6	3	12	0.1	1.3	28.82	92.4	8.7807	84.857
2022	8	8	21	16	3	12	0.1	1.3	27.63	92.5	8.7868	81.3797
2022	8	8	21	26	3	12	0.1	1.3	27.81	91.9	8.7868	81.9694
2022	8	8	21	36	3	12	0.1	1.3	27.47	94	8.7807	80.732
2022	8	8	21	46	3	12	0.1	1.3	27.41	91.5	8.7807	80.732
2022	8	8	21	56	3	12	0.1	1.3	27.91	91.2	8.7868	82.2643
2022	8	8	22	6	3	12	0.1	1.3	27.42	92.3	8.7868	80.79
2022	8	8	22	16	3	12	0.1	1.3	29.32	92.3	8.7807	86.3302
2022	8	8	22	26	3	12	0.1	1.3	28.46	93.6	8.7807	83.6784
2022	8	8	22	36	3	11.8	0.1	1.3	27	91.1	8.7807	79.5534
2022	8	8	22	46	3	11.8	0.1	1.3	27.7	95	8.7746	81.2628
2022	8	8	22	56	3	11.8	0.1	1.3	28.52	92.2	8.7807	83.9731
2022	8	8	23	6	3	11.8	0.1	1.3	27.64	93.1	8.7807	81.3213
2022	8	8	23	16	3	11.8	0.1	1.3	28.41	91.4	8.7807	83.6784
2022	8	8	23	26	3	11.8	0.1	1.3	27.45	93.3	8.7746	80.674
2022	8	8	23	36	3	11.8	0.1	1.3	27.81	91.9	8.7746	81.8517
2022	8	8	23	46	3	11.8	0.1	1.3	28.24	93	8.7746	83.0294
2022	8	8	23	56	3	11.8	0.1	1.3	27.62	92.1	8.7746	81.2629

Mazourka (0354)

Year	Month	Day	Hour	Minute	Second	Voltage	CellBegin	CellEnd	Speed	Direction	Area	Flow
2022	8	9	0	6	3	11.8	0.1	1.3	27.34	92.9	8.7746	80.3796
2022	8	9	0	16	3	11.8	0.1	1.3	27.57	94.2	8.7746	80.9685
2022	8	9	0	26	3	11.8	0.1	1.3	27.34	92.9	8.7746	80.3796
2022	8	9	0	36	3	11.8	0.1	1.3	27.31	91.5	8.7746	80.3796
2022	8	9	0	46	3	11.8	0.1	1.3	26.64	93	8.7746	78.3186
2022	8	9	0	56	3	11.8	0.1	1.3	27.64	93.1	8.7746	81.2629
2022	8	9	1	6	3	11.8	0.1	1.3	27.15	93.6	8.7746	79.7908
2022	8	9	1	16	3	11.8	0.1	1.3	28.1	91	8.7746	82.7351
2022	8	9	1	26	3	11.8	0.1	1.3	27.45	93.3	8.7746	80.6741
2022	8	9	1	36	3	11.8	0.1	1.3	26.92	92.1	8.7746	79.2019
2022	8	9	1	46	3	11.8	0.1	1.3	27.81	91.9	8.7746	81.8518
2022	8	9	1	56	3	11.8	0.1	1.3	27.23	92.7	8.7746	80.0853
2022	8	9	2	6	3	11.8	0.1	1.3	27.91	91.8	8.7746	82.1463
2022	8	9	2	16	3	11.8	0.1	1.3	28.11	91.8	8.7746	82.7351
2022	8	9	2	26	3	11.8	0.1	1.3	28.23	92.6	8.7685	82.9698
2022	8	9	2	36	3	11.8	0.1	1.3	28	91	8.7746	82.4407
2022	8	9	2	46	3	11.8	0.1	1.3	26.81	91.5	8.7685	78.8508
2022	8	9	2	56	3	11.8	0.1	1.3	27.14	93	8.7685	79.7335
2022	8	9	3	6	3	11.8	0.1	1.3	27.43	92.5	8.7685	80.6161
2022	8	9	3	16	3	11.8	0.1	1.3	28.14	93.1	8.7685	82.6757
2022	8	9	3	26	3	11.8	0.1	1.3	27.91	91.8	8.7685	82.0872
2022	8	9	3	36	3	11.8	0.1	1.3	27.83	92.5	8.7685	81.793
2022	8	9	3	46	3	11.8	0.1	1.3	26.8	90.6	8.7685	78.8508
2022	8	9	3	56	3	11.8	0.1	1.3	26.92	91.9	8.7685	79.1451
2022	8	9	4	6	3	11.8	0.1	1.3	27.32	92.1	8.7685	80.322
2022	8	9	4	16	3	11.8	0.1	1.3	26.82	92.1	8.7685	78.8508
2022	8	9	4	26	3	11.8	0.1	1.3	27.84	92.9	8.7685	81.7931
2022	8	9	4	36	3	11.8	0.1	1.3	27.77	94.1	8.7685	81.4988
2022	8	9	4	46	3	11.8	0.1	1.3	27.43	92.5	8.7685	80.6162
2022	8	9	4	56	3	11.8	0.1	1.3	27.73	92.7	8.7685	81.4989
2022	8	9	5	6	3	11.8	0.1	1.3	27.76	93.7	8.7685	81.4989
2022	8	9	5	16	3	11.8	0.1	1.3	28.02	92.2	8.7685	82.3815
2022	8	9	5	26	3	11.8	0.1	1.3	28.22	92.2	8.7685	82.97
2022	8	9	5	36	3	11.8	0.1	1.3	27.82	92.3	8.7685	81.7931
2022	8	9	5	46	3	11.8	0.1	1.3	26.3	90	8.7685	77.3798
2022	8	9	5	56	3	11.8	0.1	1.3	28.63	92.4	8.7685	84.1469
2022	8	9	6	6	3	11.8	0.1	1.3	27.34	92.9	8.7685	80.322
2022	8	9	6	16	3	11.8	0.1	1.3	26.61	91.5	8.7685	78.2625
2022	8	9	6	26	3	11.8	0.1	1.3	28.21	91.2	8.7685	82.97
2022	8	9	6	36	3	11.8	0.1	1.3	27.35	93.6	8.7685	80.322
2022	8	9	6	46	3	11.8	0.1	1.3	27.82	92.3	8.7685	81.7931
2022	8	9	6	56	3	11.8	0.1	1.3	27.82	92.3	8.7685	81.7931
2022	8	9	7	6	3	11.8	0.1	1.3	28.28	94.3	8.7685	82.97
2022	8	9	7	16	3	11.8	0.1	1.3	28	91	8.7685	82.3816
2022	8	9	7	26	3	12	0.1	1.3	27.14	93.2	8.7685	79.7336
2022	8	9	7	36	3	12	0.1	1.3	27.25	93.4	8.7685	80.0278
2022	8	9	7	46	3	12	0.1	1.3	28.21	91.6	8.7685	82.97
2022	8	9	7	56	3	12	0.1	1.3	27.82	92.1	8.7685	81.7931

Mazourka (0354)

Year	Month	Day	Hour	Minute	Second	Voltage	CellBegin	CellEnd	Speed	Direction	Area	Flow
2022	8	9	8	6	3	12.2	0.1	1.3	27.92	92.1	8.7685	82.0873
2022	8	9	8	16	3	12.2	0.1	1.3	28.05	93.3	8.7685	82.3815
2022	8	9	8	26	3	12.4	0.1	1.3	27.3	91	8.7685	80.322
2022	8	9	8	36	3	12.4	0.1	1.3	27.82	92.1	8.7685	81.7931
2022	8	9	8	46	3	12.4	0.1	1.3	27.44	93.1	8.7685	80.6162
2022	8	9	8	56	3	12.4	0.1	1.3	28.82	92	8.7685	84.7353
2022	8	9	9	6	3	12.4	0.1	1.3	28.09	94.7	8.7624	82.3222
2022	8	9	9	16	3	12.4	0.1	1.3	27.55	93.3	8.7624	80.8521
2022	8	9	9	26	3	12.2	0.1	1.3	27.84	92.9	8.7624	81.7342
2022	8	9	9	36	3	12.2	0.1	1.3	27.55	93.3	8.7624	80.8521
2022	8	9	9	46	3	12.4	0.1	1.3	26.83	92.6	8.7624	78.7941
2022	8	9	9	56	3	12.4	0.1	1.3	27.32	92.1	8.7624	80.2641
2022	8	9	10	6	3	12.4	0.1	1.3	28.63	92.4	8.7624	84.0862
2022	8	9	10	16	3	12.4	0.1	1.3	27.81	91.9	8.7624	81.7342
2022	8	9	10	26	3	12.6	0.1	1.3	26.8	91.1	8.7624	78.7941
2022	8	9	10	36	3	13.4	0.1	1.3	27.67	93.9	8.7624	81.1461
2022	8	9	10	46	3	13.4	0.1	1.3	28.44	93	8.7624	83.4981
2022	8	9	10	56	3	13	0.1	1.3	28.35	93.4	8.7624	83.2041
2022	8	9	11	6	3	13.2	0.1	1.3	27.75	93.3	8.7624	81.4401
2022	8	9	11	16	3	12.6	0.1	1.3	27.05	93.4	8.7624	79.382
2022	8	9	11	26	3	13.2	0.1	1.3	27.87	94.1	8.7624	81.7341
2022	8	9	11	36	3	13.2	0.1	1.3	27.47	94	8.7624	80.558
2022	8	9	11	46	3	13.2	0.1	1.3	28.12	92	8.7624	82.616
2022	8	9	11	56	3	13	0.1	1.3	27.47	94.2	8.7563	80.4999
2022	8	9	12	6	3	13	0.1	1.3	27.51	95.2	8.7563	80.4999
2022	8	9	12	16	3	13	0.1	1.3	27.6	94.8	8.7563	80.7937
2022	8	9	12	26	3	13	0.1	1.3	27.95	96	8.7502	81.6162
2022	8	9	12	36	3	12.8	0.1	1.3	27.94	93.1	8.7502	81.9098
2022	8	9	12	46	3	12.8	0.1	1.3	27.91	97	8.7502	81.3226
2022	8	9	12	56	3	12.8	0.1	1.3	26.95	93.4	8.7502	78.9739
2022	8	9	13	6	3	13	0.1	1.3	27.73	92.7	8.7502	81.3225
2022	8	9	13	16	3	13	0.1	1.3	27.33	92.5	8.7502	80.1482
2022	8	9	13	26	3	13	0.1	1.3	27.46	93.8	8.7502	80.4417
2022	8	9	13	36	3	13	0.1	1.3	27.96	96.2	8.7441	81.5572
2022	8	9	13	46	3	13	0.1	1.3	27.39	94.6	8.7441	80.0903
2022	8	9	13	56	3	13	0.1	1.3	27.99	94.7	8.738	81.7914
2022	8	9	14	6	3	13	0.1	1.3	26.68	94.3	8.7441	78.0367
2022	8	9	14	16	3	13	0.1	1.3	27.87	96.4	8.7319	81.1464
2022	8	9	14	26	3	13	0.1	1.3	27.54	95.8	8.7319	80.2675
2022	8	9	14	36	3	12.4	0.1	1.3	27.95	93.3	8.7319	81.7323
2022	8	9	14	46	3	12.2	0.1	1.3	27.67	93.9	8.7319	80.8535
2022	8	9	14	56	3	12	0.1	1.3	27.37	94.2	8.7319	79.9746
2022	8	9	15	6	3	12	0.1	1.3	27.32	95.5	8.7319	79.6817
2022	8	9	15	16	3	12.2	0.1	1.3	26.96	93.8	8.7319	78.8028
2022	8	9	15	26	3	12.2	0.1	1.3	27.3	94.8	8.7258	79.6241
2022	8	9	15	36	3	12.2	0.1	1.3	28.66	93.8	8.7258	83.7223
2022	8	9	15	46	3	13	0.1	1.3	27.77	94.1	8.7258	81.0877
2022	8	9	15	56	3	13.2	0.1	1.3	27	90.8	8.7197	78.9813

Mazourka (0354)

Year	Month	Day	Hour	Minute	Second	Voltage	CellBegin	CellEnd	Speed	Direction	Area	Flow
2022	8	9	16	6	3	13	0.1	1.3	29.12	92.4	8.7197	85.1243
2022	8	9	16	16	3	12.8	0.1	1.3	27.97	94.1	8.7197	81.614
2022	8	9	16	26	3	12.6	0.1	1.3	27.85	93.5	8.7136	81.2626
2022	8	9	16	36	3	12.4	0.1	1.3	27.1	91.1	8.7136	79.2164
2022	8	9	16	46	3	12.2	0.1	1.3	27.32	92.1	8.7136	79.801
2022	8	9	16	56	3	12.2	0.1	1.3	28	91	8.7136	81.8472
2022	8	9	17	6	3	12	0.1	1.3	27.43	92.7	8.7136	80.0933
2022	8	9	17	16	3	12	0.1	1.3	26.4	90.4	8.7136	77.1702
2022	8	9	17	26	3	12	0.1	1.3	28.31	91.4	8.7136	82.7241
2022	8	9	17	36	3	12	0.1	1.3	27.71	91.2	8.7136	80.9702
2022	8	9	17	46	3	12	0.1	1.3	27.8	91	8.7136	81.2625
2022	8	9	17	56	3	12	0.1	1.3	28.15	93.5	8.7136	82.1394
2022	8	9	18	6	3	12	0.1	1.3	28.02	92	8.7075	81.7878
2022	8	9	18	16	3	12	0.1	1.3	27.52	92.1	8.7075	80.3273
2022	8	9	18	26	3	12	0.1	1.3	27.41	91.7	8.7075	80.0352
2022	8	9	18	36	3	12	0.1	1.3	27.02	92.1	8.7075	78.8668
2022	8	9	18	46	3	12	0.1	1.3	27.71	91.2	8.7075	80.9115
2022	8	9	18	56	3	12	0.1	1.3	28.74	93.2	8.7075	83.8325
2022	8	9	19	6	3	12	0.1	1.3	26.7	91.1	8.7075	77.9905
2022	8	9	19	16	3	12	0.1	1.3	27.6	91	8.7075	80.6194
2022	8	9	19	26	3	12	0.1	1.3	26.61	91.5	8.7075	77.6984
2022	8	9	19	36	3	12	0.1	1.3	26.73	92.8	8.7075	77.9905
2022	8	9	19	46	3	12	0.1	1.3	26.71	91.3	8.7075	77.9905
2022	8	9	19	56	3	12	0.1	1.3	27.93	92.7	8.7075	81.4957
2022	8	9	20	6	3	12	0.1	1.3	28.24	93	8.7075	82.372
2022	8	9	20	16	3	12	0.1	1.3	28.12	92	8.7075	82.0799
2022	8	9	20	26	3	12	0.1	1.3	26.32	92	8.7075	76.8221
2022	8	9	20	36	3	12	0.1	1.3	27.51	91.2	8.7014	80.269
2022	8	9	20	46	3	12	0.1	1.3	28.24	93	8.7075	82.372
2022	8	9	20	56	3	12	0.1	1.3	28.1	90	8.7014	82.0204
2022	8	9	21	6	3	12	0.1	1.3	27.34	92.9	8.7014	79.6853
2022	8	9	21	16	3	12	0.1	1.3	27.11	91.5	8.7014	79.1015
2022	8	9	21	26	3	11.8	0.1	1.3	27.75	93.3	8.7014	80.8529
2022	8	9	21	36	3	11.8	0.1	1.3	27.72	92.3	8.7014	80.8529
2022	8	9	21	46	3	11.8	0.1	1.3	27.22	92.1	8.7014	79.3934
2022	8	9	21	56	3	11.8	0.1	1.3	26.8	90.9	8.7014	78.2259
2022	8	9	22	6	3	11.8	0.1	1.3	28.06	93.7	8.7014	81.7286
2022	8	9	22	16	3	11.8	0.1	1.3	27.3	90.8	8.7014	79.6854
2022	8	9	22	26	3	11.8	0.1	1.3	27.42	92.3	8.7014	79.9773
2022	8	9	22	36	3	11.8	0.1	1.3	26.6	91.1	8.7014	77.6422
2022	8	9	22	46	3	11.8	0.1	1.3	27.41	91.9	8.7014	79.9773
2022	8	9	22	56	3	11.8	0.1	1.3	27.91	91.4	8.7014	81.4367
2022	8	9	23	6	3	11.8	0.1	1.3	27.91	91.2	8.7014	81.4368
2022	8	9	23	16	3	11.8	0.1	1.3	28.42	92.2	8.7014	82.8962
2022	8	9	23	26	3	11.8	0.1	1.3	26.95	93.4	8.7014	78.5179
2022	8	9	23	36	3	11.8	0.1	1.3	26.65	93.7	8.7014	77.6423
2022	8	9	23	46	3	11.8	0.1	1.3	27.84	93.1	8.7014	81.1449
2022	8	9	23	56	3	11.8	0.1	1.3	26.21	91.7	8.7014	76.4747

Mazourka (0354)

Year	Month	Day	Hour	Minute	Second	Voltage	CellBegin	CellEnd	Speed	Direction	Area	Flow
2022	8	10	0	6	3	11.8	0.1	1.3	28.01	91.6	8.7014	81.7287
2022	8	10	0	16	3	11.8	0.1	1.3	28.21	91.6	8.6953	82.2528
2022	8	10	0	26	3	11.8	0.1	1.3	26.21	91.7	8.6953	76.4193
2022	8	10	0	36	3	11.8	0.1	1.3	27.76	93.7	8.6953	80.7944
2022	8	10	0	46	3	11.8	0.1	1.3	27.3	91	8.6953	79.6277
2022	8	10	0	56	3	11.8	0.1	1.3	28.12	92	8.6953	81.9612
2022	8	10	1	6	3	11.8	0.1	1.3	27.52	92.1	8.6953	80.2111
2022	8	10	1	16	3	11.8	0.1	1.3	26.6	91.1	8.6953	77.586
2022	8	10	1	26	3	11.8	0.1	1.3	27.31	91.5	8.6953	79.6278
2022	8	10	1	36	3	11.8	0.1	1.3	27.41	91.3	8.6953	79.9195
2022	8	10	1	46	3	11.8	0.1	1.3	27.61	91.9	8.6953	80.5028
2022	8	10	1	56	3	11.8	0.1	1.3	26.61	91.5	8.6953	77.5861
2022	8	10	2	6	3	11.8	0.1	1.3	27.41	91.5	8.6953	79.9195
2022	8	10	2	16	3	11.8	0.1	1.3	26.44	93	8.6953	77.0028
2022	8	10	2	26	3	11.8	0.1	1.3	26.64	93	8.6953	77.5861
2022	8	10	2	36	3	11.8	0.1	1.3	27.9	90.8	8.6953	81.3779
2022	8	10	2	46	3	11.8	0.1	1.3	27.64	93.1	8.6953	80.5029
2022	8	10	2	56	3	11.8	0.1	1.3	27.21	91.7	8.6953	79.3362
2022	8	10	3	6	3	11.8	0.1	1.3	27.13	92.5	8.6953	79.0446
2022	8	10	3	16	3	11.8	0.1	1.3	26.87	94.3	8.6953	78.1695
2022	8	10	3	26	3	11.8	0.1	1.3	27.01	91.3	8.6953	78.7529
2022	8	10	3	36	3	11.8	0.1	1.3	27.31	91.7	8.6953	79.628
2022	8	10	3	46	3	11.8	0.1	1.3	27.72	92.3	8.6953	80.7947
2022	8	10	3	56	3	11.8	0.1	1.3	27.11	91.9	8.6953	79.0446
2022	8	10	4	6	3	11.8	0.1	1.3	27.24	92.9	8.6953	79.3363
2022	8	10	4	16	3	11.8	0.1	1.3	27.43	92.5	8.6953	79.9197
2022	8	10	4	26	3	11.8	0.1	1.3	28.23	92.6	8.6953	82.2531
2022	8	10	4	36	3	11.8	0.1	1.3	27.78	94.3	8.6953	80.7947
2022	8	10	4	46	3	11.8	0.1	1.3	27.4	90	8.6953	79.9197
2022	8	10	4	56	3	11.8	0.1	1.3	27.71	91.2	8.6953	80.7947
2022	8	10	5	6	3	11.8	0.1	1.3	27.73	92.7	8.6953	80.7947
2022	8	10	5	16	3	11.8	0.1	1.3	28.33	92.6	8.6953	82.5448
2022	8	10	5	26	3	11.8	0.1	1.3	28.13	92.9	8.6953	81.9615
2022	8	10	5	36	3	11.8	0.1	1.3	27.13	92.5	8.6953	79.0447
2022	8	10	5	46	3	11.8	0.1	1.3	27.4	91	8.6953	79.9198
2022	8	10	5	56	3	11.8	0.1	1.3	27.47	94	8.6953	79.9198
2022	8	10	6	6	3	11.8	0.1	1.3	27.93	92.5	8.6953	81.3782
2022	8	10	6	16	3	11.8	0.1	1.3	27.21	91.7	8.6953	79.3364
2022	8	10	6	26	3	11.8	0.1	1.3	27.52	92.1	8.6953	80.2115
2022	8	10	6	36	3	11.8	0.1	1.3	27.7	91	8.6953	80.7949
2022	8	10	6	46	3	11.8	0.1	1.3	28.21	91.8	8.6953	82.2533
2022	8	10	6	56	3	11.8	0.1	1.3	26.52	92.4	8.6953	77.2947
2022	8	10	7	6	3	12	0.1	1.3	28.44	93	8.6953	82.8366
2022	8	10	7	16	3	12	0.1	1.3	26.74	93.2	8.6953	77.8781
2022	8	10	7	26	3	12.2	0.1	1.3	27.55	93.3	8.6953	80.2116
2022	8	10	7	36	3	12.2	0.1	1.3	27.42	92.1	8.6953	79.9199
2022	8	10	7	46	3	12.4	0.1	1.3	27.86	93.7	8.6953	81.0866
2022	8	10	7	56	3	12.4	0.1	1.3	27.22	92.1	8.6892	79.2789

Mazourka (0354)

Year	Month	Day	Hour	Minute	Second	Voltage	CellBegin	CellEnd	Speed	Direction	Area	Flow
2022	8	10	8	6	3	12.6	0.1	1.3	27.2	91.1	8.6892	79.2789
2022	8	10	8	16	3	12.6	0.1	1.3	27.63	92.7	8.6892	80.4447
2022	8	10	8	26	3	12.8	0.1	1.3	27.67	93.9	8.6953	80.5032
2022	8	10	8	36	3	12.8	0.1	1.3	27.52	92.3	8.6892	80.1533
2022	8	10	8	46	3	13	0.1	1.3	28.59	94.6	8.6892	83.0679
2022	8	10	8	56	3	13	0.1	1.3	27.23	92.5	8.6953	79.3365
2022	8	10	9	6	3	13.2	0.1	1.3	27.96	93.9	8.6953	81.3783
2022	8	10	9	16	3	13.2	0.1	1.3	28.63	92.4	8.6953	83.42
2022	8	10	9	26	3	13.2	0.1	1.3	28.63	92.8	8.6953	83.42
2022	8	10	9	36	3	13.2	0.1	1.3	26.74	93.2	8.6892	77.8215
2022	8	10	9	46	3	13.2	0.1	1.3	28.36	93.6	8.6892	82.485
2022	8	10	9	56	3	13	0.1	1.3	27.14	93.2	8.6892	78.9874
2022	8	10	10	6	3	13	0.1	1.3	28.17	94.1	8.6892	81.902
2022	8	10	10	16	3	13	0.1	1.3	27.75	93.5	8.6892	80.7362
2022	8	10	10	26	3	13	0.1	1.3	28.27	94.1	8.6892	82.1935
2022	8	10	10	36	3	13.2	0.1	1.3	27.74	92.9	8.6892	80.7361
2022	8	10	10	46	3	13.2	0.1	1.3	27.94	92.9	8.6831	81.2599
2022	8	10	10	56	3	13.2	0.1	1.3	27.92	92.1	8.6831	81.2599
2022	8	10	11	6	3	13.2	0.1	1.3	27.23	92.7	8.6831	79.2212
2022	8	10	11	16	3	13	0.1	1.3	28.13	92.9	8.6892	81.9019
2022	8	10	11	26	3	13.2	0.1	1.3	27.65	96	8.6831	80.0949
2022	8	10	11	36	3	13.2	0.1	1.3	27.17	96.3	8.6831	78.6386
2022	8	10	11	46	3	13.2	0.1	1.3	27.26	93.8	8.6892	79.2787
2022	8	10	11	56	3	13.2	0.1	1.3	27.65	93.5	8.6831	80.3861
2022	8	10	12	6	3	13.4	0.1	1.3	28.05	93.3	8.6831	81.5511
2022	8	10	12	16	3	13.2	0.1	1.3	27.38	96.5	8.677	79.1634
2022	8	10	12	26	3	13.2	0.1	1.3	27.02	95.3	8.6831	78.3473
2022	8	10	12	36	3	13.4	0.1	1.3	27.45	96.1	8.677	79.4544
2022	8	10	12	46	3	13.4	0.1	1.3	27.44	95.9	8.677	79.4544
2022	8	10	12	56	3	13.2	0.1	1.3	28.08	96.5	8.677	81.2007
2022	8	10	13	6	3	13.2	0.1	1.3	27.73	92.7	8.6709	80.5599
2022	8	10	13	16	3	13.2	0.1	1.3	27.8	95	8.6831	80.6773
2022	8	10	13	26	3	13.2	0.1	1.3	28.88	94.4	8.6709	83.759
2022	8	10	13	36	3	13.2	0.1	1.3	27.43	95.6	8.6709	79.3965
2022	8	10	13	46	3	13.2	0.1	1.3	26.67	94.1	8.6709	77.3607
2022	8	10	13	56	3	13.2	0.1	1.3	28.31	91.8	8.6709	82.3048
2022	8	10	14	6	3	13.2	0.1	1.3	28.14	95.7	8.677	81.4916
2022	8	10	14	16	3	13.2	0.1	1.3	27.3	94.8	8.6649	79.048
2022	8	10	14	26	3	13.2	0.1	1.3	27.57	94.2	8.6649	79.9199
2022	8	10	14	36	3	13.2	0.1	1.3	27.56	93.7	8.6649	79.9199
2022	8	10	14	46	3	13.2	0.1	1.3	26.54	93.2	8.6588	76.9575
2022	8	10	14	56	3	13.2	0.1	1.3	27.41	95	8.6527	79.2229
2022	8	10	15	6	3	13	0.1	1.3	27.11	95.1	8.6588	78.4095
2022	8	10	15	16	3	13	0.1	1.3	26.95	93.4	8.6527	78.0621
2022	8	10	15	26	3	13	0.1	1.3	26.56	93.9	8.6527	76.9014
2022	8	10	15	36	3	13	0.1	1.3	26.69	94.7	8.6588	77.2479
2022	8	10	15	46	3	13	0.1	1.3	27.45	93.6	8.6588	79.5711
2022	8	10	15	56	3	13	0.1	1.3	27.17	94.2	8.6527	78.6425

Mazourka (0354)

Year	Month	Day	Hour	Minute	Second	Voltage	CellBegin	CellEnd	Speed	Direction	Area	Flow
2022	8	10	16	6	3	13	0.1	1.3	28.28	94.3	8.6588	81.8943
2022	8	10	16	16	3	13	0.1	1.3	27.45	93.6	8.6527	79.513
2022	8	10	16	26	3	13	0.1	1.3	26.28	94.4	8.6527	76.0307
2022	8	10	16	36	3	13	0.1	1.3	28.05	95.9	8.6466	80.9049
2022	8	10	16	46	3	12.2	0.1	1.3	28.63	92.8	8.6466	82.9348
2022	8	10	16	56	3	13	0.1	1.3	27.34	92.9	8.6466	79.165
2022	8	10	17	6	3	13	0.1	1.3	27.26	93.8	8.6466	78.875
2022	8	10	17	16	3	13	0.1	1.3	26.8	94.9	8.6466	77.4251
2022	8	10	17	26	3	12.8	0.1	1.3	27.19	94.6	8.6466	78.585
2022	8	10	17	36	3	13	0.1	1.3	28.73	92.6	8.6405	83.1639
2022	8	10	17	46	3	12.8	0.1	1.3	27.44	93.1	8.6344	79.3388
2022	8	10	17	56	3	12.4	0.1	1.3	27.99	94.7	8.6405	80.8457
2022	8	10	18	6	3	12.2	0.1	1.3	27.42	92.3	8.6344	79.3388
2022	8	10	18	16	3	12.2	0.1	1.3	27.46	93.8	8.6405	79.3969
2022	8	10	18	26	3	12	0.1	1.3	28.25	93.2	8.6344	81.6553
2022	8	10	18	36	3	12	0.1	1.3	27.35	93.6	8.6344	79.0492
2022	8	10	18	46	3	12	0.1	1.3	27.43	92.5	8.6344	79.3388
2022	8	10	18	56	3	12	0.1	1.3	28.02	92	8.6344	81.0761
2022	8	10	19	6	3	12	0.1	1.3	27.81	91.9	8.6344	80.497
2022	8	10	19	16	3	12	0.1	1.3	27.03	92.5	8.6283	78.1234
2022	8	10	19	26	3	12	0.1	1.3	27.81	91.9	8.6344	80.497
2022	8	10	19	36	3	12	0.1	1.3	27.63	92.5	8.6283	79.8594
2022	8	10	19	46	3	12	0.1	1.3	27.93	92.7	8.6344	80.7865
2022	8	10	19	56	3	12	0.1	1.3	28.4	90.8	8.6344	82.2343
2022	8	10	20	6	3	12	0.1	1.3	27.94	93.1	8.6344	80.7865
2022	8	10	20	16	3	12	0.1	1.3	27.73	92.7	8.6344	80.2074
2022	8	10	20	26	3	12	0.1	1.3	28.07	94.1	8.6344	81.0761
2022	8	10	20	36	3	12	0.1	1.3	27.81	91.9	8.6344	80.497
2022	8	10	20	46	3	12	0.1	1.3	27.42	92.3	8.6344	79.3387
2022	8	10	20	56	3	12	0.1	1.3	27.51	91.2	8.6344	79.6283
2022	8	10	21	6	3	11.8	0.1	1.3	27.81	91.9	8.6283	80.4381
2022	8	10	21	16	3	11.8	0.1	1.3	26.52	92.4	8.6283	76.6766
2022	8	10	21	26	3	11.8	0.1	1.3	27.14	93.2	8.6283	78.4127
2022	8	10	21	36	3	11.8	0.1	1.3	27.94	93.1	8.6283	80.7274
2022	8	10	21	46	3	11.8	0.1	1.3	27.52	92.1	8.6283	79.5701
2022	8	10	21	56	3	11.8	0.1	1.3	27.31	91.5	8.6283	78.9914
2022	8	10	22	6	3	11.8	0.1	1.3	27.34	92.9	8.6283	78.9914
2022	8	10	22	16	3	11.8	0.1	1.3	27.92	92.3	8.6283	80.7275
2022	8	10	22	26	3	11.8	0.1	1.3	26.82	91.9	8.6283	77.5447
2022	8	10	22	36	3	11.8	0.1	1.3	27.94	93.1	8.6283	80.7275
2022	8	10	22	46	3	11.8	0.1	1.3	27.22	92.3	8.6283	78.7021
2022	8	10	22	56	3	11.8	0.1	1.3	27.84	92.9	8.6283	80.4382
2022	8	10	23	6	3	11.8	0.1	1.3	28.06	93.7	8.6283	81.0169
2022	8	10	23	16	3	11.8	0.1	1.3	28.35	93.4	8.6283	81.885
2022	8	10	23	26	3	11.8	0.1	1.3	27.92	92.1	8.6283	80.7276
2022	8	10	23	36	3	11.8	0.1	1.3	27.71	91.7	8.6283	80.1489
2022	8	10	23	46	3	11.8	0.1	1.3	27.14	93	8.6283	78.4128
2022	8	10	23	56	3	11.8	0.1	1.3	26.41	91.7	8.6283	76.3874

Mazourka (0354)

Year	Month	Day	Hour	Minute	Second	Voltage	CellBegin	CellEnd	Speed	Direction	Area	Flow
2022	8	11	0	6	3	11.8	0.1	1.3	27.56	93.7	8.6283	79.5703
2022	8	11	0	16	3	11.8	0.1	1.3	27.8	91	8.6283	80.4383
2022	8	11	0	26	3	11.8	0.1	1.3	27.42	92.1	8.6283	79.281
2022	8	11	0	36	3	11.8	0.1	1.3	28.04	93.1	8.6283	81.017
2022	8	11	0	46	3	11.8	0.1	1.3	27.4	91	8.6283	79.281
2022	8	11	0	56	3	11.8	0.1	1.3	27.61	91.9	8.6283	79.8597
2022	8	11	1	6	3	11.8	0.1	1.3	27.8	91	8.6283	80.4384
2022	8	11	1	16	3	11.8	0.1	1.3	27.67	94.1	8.6283	79.8597
2022	8	11	1	26	3	11.8	0.1	1.3	27.64	93.1	8.6344	79.9182
2022	8	11	1	36	3	11.8	0.1	1.3	27.4	91	8.6283	79.2811
2022	8	11	1	46	3	11.8	0.1	1.3	27.11	91.5	8.6344	78.4704
2022	8	11	1	56	3	11.8	0.1	1.3	27.78	94.3	8.6344	80.2078
2022	8	11	2	6	3	11.8	0.1	1.3	27.8	91	8.6344	80.4974
2022	8	11	2	16	3	11.8	0.1	1.3	27.53	92.7	8.6344	79.6287
2022	8	11	2	26	3	11.8	0.1	1.3	26.4	90.9	8.6344	76.4436
2022	8	11	2	36	3	11.8	0.1	1.3	27.34	93.1	8.6344	79.0496
2022	8	11	2	46	3	11.8	0.1	1.3	26.51	91.7	8.6344	76.7332
2022	8	11	2	56	3	11.8	0.1	1.3	27.83	92.7	8.6344	80.4975
2022	8	11	3	6	3	11.8	0.1	1.3	27.82	92.3	8.6344	80.4975
2022	8	11	3	16	3	11.8	0.1	1.3	27.71	91.2	8.6344	80.2079
2022	8	11	3	26	3	11.8	0.1	1.3	26.23	92.8	8.6344	75.8645
2022	8	11	3	36	3	11.8	0.1	1.3	26.4	90	8.6344	76.4437
2022	8	11	3	46	3	11.8	0.1	1.3	27.2	90.6	8.6344	78.7602
2022	8	11	3	56	3	11.8	0.1	1.3	27.63	92.5	8.6344	79.9184
2022	8	11	4	6	3	11.8	0.1	1.3	27.62	92.1	8.6344	79.9184
2022	8	11	4	16	3	11.8	0.1	1.3	27.21	91.7	8.6344	78.7602
2022	8	11	4	26	3	11.8	0.1	1.3	27.44	93.1	8.6344	79.3393
2022	8	11	4	36	3	11.8	0.1	1.3	27.74	92.9	8.6405	80.2667
2022	8	11	4	46	3	11.8	0.1	1.3	27.23	92.5	8.6405	78.8178
2022	8	11	4	56	3	11.8	0.1	1.3	26.81	91.7	8.6405	77.6588
2022	8	11	5	6	3	11.8	0.1	1.3	27.26	93.8	8.6466	78.8755
2022	8	11	5	16	3	11.8	0.1	1.3	26.61	91.3	8.6466	77.1356
2022	8	11	5	26	3	11.8	0.1	1.3	27.52	92.3	8.6527	79.8037
2022	8	11	5	36	3	11.8	0.1	1.3	27.61	91.9	8.6527	80.0939
2022	8	11	5	46	3	11.8	0.1	1.3	27.14	93.2	8.6527	78.643
2022	8	11	5	56	3	11.8	0.1	1.3	26.4	90.9	8.6588	76.6675
2022	8	11	6	6	3	11.6	0.1	1.3	27.41	91.5	8.6588	79.5716
2022	8	11	6	16	3	11.8	0.1	1.3	27.34	92.9	8.6588	79.2812
2022	8	11	6	26	3	11.8	0.1	1.3	27.62	92.1	8.6588	80.1525
2022	8	11	6	36	3	11.8	0.1	1.3	26.21	91.3	8.6588	76.0868
2022	8	11	6	46	3	11.8	0.1	1.3	27.5	91	8.6588	79.8621
2022	8	11	6	56	3	11.8	0.1	1.3	27.66	93.7	8.6588	80.1525
2022	8	11	7	6	3	11.8	0.1	1.3	27.43	92.5	8.6588	79.5717
2022	8	11	7	16	3	12	0.1	1.3	27.23	92.5	8.6588	78.9909
2022	8	11	7	26	3	12.2	0.1	1.3	26.52	92.2	8.6588	76.958
2022	8	11	7	36	3	12.2	0.1	1.3	28.39	94.6	8.6649	82.2453
2022	8	11	7	46	3	12.4	0.1	1.3	27.04	93.2	8.6649	78.4673
2022	8	11	7	56	3	12.2	0.1	1.3	27.31	91.3	8.6649	79.3391

Mazourka (0354)

Year	Month	Day	Hour	Minute	Second	Voltage	CellBegin	CellEnd	Speed	Direction	Area	Flow
2022	8	11	8	6	3	12.4	0.1	1.3	27.71	91.9	8.6649	80.5016
2022	8	11	8	16	3	12.4	0.1	1.3	28.36	93.6	8.6649	82.2453
2022	8	11	8	26	3	12.6	0.1	1.3	27.67	93.9	8.6649	80.211
2022	8	11	8	36	3	13	0.1	1.3	27	90.6	8.6649	78.4673
2022	8	11	8	46	3	13	0.1	1.3	27.62	92.1	8.6649	80.211
2022	8	11	8	56	3	13	0.1	1.3	26.73	92.8	8.6649	77.5954
2022	8	11	9	6	3	13	0.1	1.3	27.54	93.1	8.6649	79.9204
2022	8	11	9	16	3	13	0.1	1.3	27.95	93.5	8.6649	81.0828
2022	8	11	9	26	3	13	0.1	1.3	27.8	90.6	8.6649	80.7922
2022	8	11	9	36	3	13	0.1	1.3	27.53	92.7	8.6649	79.9203
2022	8	11	9	46	3	13	0.1	1.3	28.43	92.8	8.6588	82.4757
2022	8	11	9	56	3	13	0.1	1.3	27.25	93.6	8.6588	78.9908
2022	8	11	10	6	3	13	0.1	1.3	27.44	92.9	8.6649	79.6297
2022	8	11	10	16	3	13	0.1	1.3	27.47	94	8.6588	79.5716
2022	8	11	10	26	3	13	0.1	1.3	27.25	93.6	8.6588	78.9908
2022	8	11	10	36	3	13	0.1	1.3	27.72	92.1	8.6588	80.4428
2022	8	11	10	46	3	13	0.1	1.3	28.29	94.5	8.6588	81.8948
2022	8	11	10	56	3	13	0.1	1.3	27.73	92.5	8.6588	80.4428
2022	8	11	11	6	3	13	0.1	1.3	27.21	95.1	8.6588	78.7003
2022	8	11	11	16	3	13	0.1	1.3	27.35	96.1	8.6527	78.9331
2022	8	11	11	26	3	13	0.1	1.3	27.08	94.4	8.6527	78.3527
2022	8	11	11	36	3	13	0.1	1.3	27.62	95.4	8.6527	79.8037
2022	8	11	11	46	3	13	0.1	1.3	27.7	95	8.6588	80.1523
2022	8	11	11	56	3	13.2	0.1	1.3	26.77	94.3	8.6527	77.4821
2022	8	11	12	6	3	13.2	0.1	1.3	28	96.8	8.6527	80.6743
2022	8	11	12	16	3	13.2	0.1	1.3	27.15	93.6	8.6527	78.6428
2022	8	11	12	26	3	13.2	0.1	1.3	27.47	94	8.6527	79.5134
2022	8	11	12	36	3	13.2	0.1	1.3	27.99	94.5	8.6466	80.9053
2022	8	11	12	46	3	13.2	0.1	1.3	27.17	94.2	8.6466	78.5854
2022	8	11	12	56	3	13.2	0.1	1.3	26.84	95.8	8.6466	77.4254
2022	8	11	13	6	3	13.2	0.1	1.3	27.45	93.6	8.6405	79.3973
2022	8	11	13	16	3	13.2	0.1	1.3	26.97	94.3	8.6405	77.9484
2022	8	11	13	26	3	13.2	0.1	1.3	27.01	95.1	8.6466	78.0054
2022	8	11	13	36	3	13.2	0.1	1.3	27.1	94.9	8.6405	78.2381
2022	8	11	13	46	3	13.2	0.1	1.3	27.34	95.9	8.6466	78.8753
2022	8	11	13	56	3	13	0.1	1.3	28.02	97.2	8.6405	80.5563
2022	8	11	14	6	3	13	0.1	1.3	26.52	97.4	8.6405	76.2097
2022	8	11	14	16	3	13	0.1	1.3	26.62	92.2	8.6405	77.079
2022	8	11	14	26	3	13	0.1	1.3	27.9	94.9	8.6405	80.5562
2022	8	11	14	36	3	13	0.1	1.3	28.97	94	8.6344	83.6825
2022	8	11	14	46	3	13	0.1	1.3	28.27	94.1	8.6344	81.6555
2022	8	11	14	56	3	13	0.1	1.3	26.91	91.5	8.6405	77.9482
2022	8	11	15	6	3	13	0.1	1.3	27.94	93.1	8.6466	80.905
2022	8	11	15	16	3	13	0.1	1.3	26.97	94	8.6344	77.8912
2022	8	11	15	26	3	13	0.1	1.3	27.8	95	8.6405	80.2664
2022	8	11	15	36	3	13	0.1	1.3	27.53	92.7	8.6344	79.6286
2022	8	11	15	46	3	13	0.1	1.3	27.25	93.4	8.6344	78.7599
2022	8	11	15	56	3	13	0.1	1.3	27.95	96	8.6344	80.4972

Mazourka (0354)

Year	Month	Day	Hour	Minute	Second	Voltage	CellBegin	CellEnd	Speed	Direction	Area	Flow
2022	8	11	16	6	3	13	0.1	1.3	28.47	94	8.6344	82.2346
2022	8	11	16	16	3	13	0.1	1.3	27.5	94.8	8.6283	79.2809
2022	8	11	16	26	3	13	0.1	1.3	27.41	95	8.6283	78.9916
2022	8	11	16	36	3	13	0.1	1.3	27.67	93.9	8.6283	79.8596
2022	8	11	16	46	3	13	0.1	1.3	27.34	93.1	8.6344	79.0494
2022	8	11	16	56	3	13	0.1	1.3	27.59	96.7	8.6283	79.2809
2022	8	11	17	6	3	13	0.1	1.3	26.95	93.4	8.6283	77.8342
2022	8	11	17	16	3	13	0.1	1.3	27.39	94.6	8.6344	79.0494
2022	8	11	17	26	3	12.6	0.1	1.3	27.94	92.9	8.6283	80.7276
2022	8	11	17	36	3	12.6	0.1	1.3	28.25	93.2	8.6222	81.5359
2022	8	11	17	46	3	12.2	0.1	1.3	27.94	93.1	8.6222	80.6685
2022	8	11	17	56	3	12.2	0.1	1.3	27.35	93.6	8.6283	78.9915
2022	8	11	18	6	3	12.2	0.1	1.3	27.45	93.3	8.6222	79.2228
2022	8	11	18	16	3	12	0.1	1.3	26.94	93	8.6222	77.7771
2022	8	11	18	26	3	12	0.1	1.3	27.63	92.5	8.6283	79.8595
2022	8	11	18	36	3	12	0.1	1.3	27.4	90.6	8.6222	79.2228
2022	8	11	18	46	3	12	0.1	1.3	28.43	92.6	8.6222	82.1141
2022	8	11	18	56	3	12	0.1	1.3	27.03	92.8	8.6222	78.0662
2022	8	11	19	6	3	12	0.1	1.3	27	91.1	8.6222	78.0662
2022	8	11	19	16	3	12	0.1	1.3	27	90.2	8.6222	78.0662
2022	8	11	19	26	3	12	0.1	1.3	28.42	92.2	8.6222	82.1141
2022	8	11	19	36	3	12	0.1	1.3	26.62	91.9	8.6222	76.9096
2022	8	11	19	46	3	12	0.1	1.3	27.61	91.9	8.6222	79.801
2022	8	11	19	56	3	12	0.1	1.3	28.52	92.2	8.6222	82.4032
2022	8	11	20	6	3	12	0.1	1.3	27.91	91.2	8.6222	80.6684
2022	8	11	20	16	3	12	0.1	1.3	27.96	93.7	8.6222	80.6684
2022	8	11	20	26	3	12	0.1	1.3	27.52	92.1	8.6283	79.5701
2022	8	11	20	36	3	12	0.1	1.3	27.92	92.3	8.6222	80.6684
2022	8	11	20	46	3	12	0.1	1.3	26.93	92.6	8.6222	77.777
2022	8	11	20	56	3	12	0.1	1.3	28.22	92.2	8.6222	81.5358
2022	8	11	21	6	3	11.8	0.1	1.3	27.47	94	8.6222	79.2227
2022	8	11	21	16	3	11.8	0.1	1.3	27.94	93.1	8.6222	80.6684
2022	8	11	21	26	3	11.8	0.1	1.3	27.74	93.1	8.6222	80.0901
2022	8	11	21	36	3	11.8	0.1	1.3	27.41	91.5	8.6222	79.2227
2022	8	11	21	46	3	11.8	0.1	1.3	27.6	90.4	8.6222	79.801
2022	8	11	21	56	3	11.8	0.1	1.3	26.02	92.2	8.6283	75.2299
2022	8	11	22	6	3	11.8	0.1	1.3	27.31	91.5	8.6283	78.9915
2022	8	11	22	16	3	11.8	0.1	1.3	27.55	93.3	8.6283	79.5702
2022	8	11	22	26	3	11.8	0.1	1.3	27.8	90.8	8.6283	80.4382
2022	8	11	22	36	3	11.8	0.1	1.3	27.52	92.1	8.6283	79.5702
2022	8	11	22	46	3	11.8	0.1	1.3	26.7	90.2	8.6283	77.2554
2022	8	11	22	56	3	11.8	0.1	1.3	26.81	91.7	8.6283	77.5448
2022	8	11	23	6	3	11.8	0.1	1.3	26.72	92.1	8.6283	77.2555
2022	8	11	23	16	3	11.8	0.1	1.3	27.41	91.9	8.6283	79.2809
2022	8	11	23	26	3	11.8	0.1	1.3	27.6	91	8.6283	79.8596
2022	8	11	23	36	3	11.8	0.1	1.3	28.43	92.4	8.6283	82.1744
2022	8	11	23	46	3	11.8	0.1	1.3	27.21	91.3	8.6283	78.7023
2022	8	11	23	56	3	11.8	0.1	1.3	27.45	93.6	8.6283	79.281

Mazourka (0354)

Year	Month	Day	Hour	Minute	Second	Voltage	CellBegin	CellEnd	Speed	Direction	Area	Flow
2022	8	12	0	6	3	11.8	0.1	1.3	27.33	92.5	8.6283	78.9916
2022	8	12	0	16	3	11.8	0.1	1.3	27.94	92.9	8.6283	80.7277
2022	8	12	0	26	3	11.8	0.1	1.3	28.05	93.3	8.6283	81.0171
2022	8	12	0	36	3	11.8	0.1	1.3	28.05	93.3	8.6283	81.0171
2022	8	12	0	46	3	11.8	0.1	1.3	28.11	91.8	8.6283	81.3065
2022	8	12	0	56	3	11.8	0.1	1.3	27.81	91.9	8.6283	80.4385
2022	8	12	1	6	3	11.8	0.1	1.3	27.73	92.7	8.6283	80.1491
2022	8	12	1	16	3	11.8	0.1	1.3	27.8	91	8.6283	80.4385
2022	8	12	1	26	3	11.8	0.1	1.3	27.42	92.1	8.6283	79.2811
2022	8	12	1	36	3	11.8	0.1	1.3	27.63	92.5	8.6283	79.8598
2022	8	12	1	46	3	11.8	0.1	1.3	27.62	92.1	8.6283	79.8599
2022	8	12	1	56	3	11.8	0.1	1.3	27.8	90.4	8.6283	80.4386
2022	8	12	2	6	3	11.8	0.1	1.3	28.22	92	8.6344	81.6557
2022	8	12	2	16	3	11.8	0.1	1.3	27.71	91.9	8.6344	80.2079
2022	8	12	2	26	3	11.8	0.1	1.3	27.7	89.6	8.6344	80.2079
2022	8	12	2	36	3	11.8	0.1	1.3	27.43	92.5	8.6344	79.3393
2022	8	12	2	46	3	11.8	0.1	1.3	26.9	91.1	8.6344	77.8915
2022	8	12	2	56	3	11.8	0.1	1.3	27.21	91.5	8.6344	78.7602
2022	8	12	3	6	3	11.8	0.1	1.3	27.21	91.9	8.6344	78.7602
2022	8	12	3	16	3	11.8	0.1	1.3	27.4	90	8.6344	79.3393
2022	8	12	3	26	3	11.8	0.1	1.3	27.4	89.6	8.6344	79.3394
2022	8	12	3	36	3	11.8	0.1	1.3	27.53	92.7	8.6405	79.6872
2022	8	12	3	46	3	11.8	0.1	1.3	27.22	92.1	8.6405	78.8179
2022	8	12	3	56	3	11.8	0.1	1.3	28.61	91.8	8.6466	82.9353
2022	8	12	4	6	3	11.8	0.1	1.3	27.3	91	8.6527	79.2234
2022	8	12	4	16	3	11.8	0.1	1.3	28.31	91.6	8.6527	82.1253
2022	8	12	4	26	3	11.8	0.1	1.3	26.61	91.5	8.6527	77.192
2022	8	12	4	36	3	11.8	0.1	1.3	27.91	91.8	8.6588	81.0237
2022	8	12	4	46	3	11.8	0.1	1.3	26.93	92.6	8.6527	78.0626
2022	8	12	4	56	3	11.8	0.1	1.3	28.67	94	8.6588	83.0566
2022	8	12	5	6	3	11.8	0.1	1.3	26.72	92.1	8.6588	77.5388
2022	8	12	5	16	3	11.8	0.1	1.3	27.74	93.1	8.6588	80.4429
2022	8	12	5	26	3	11.8	0.1	1.3	27.7	90.8	8.6588	80.4429
2022	8	12	5	36	3	11.8	0.1	1.3	27.4	91	8.6588	79.5717
2022	8	12	5	46	3	11.6	0.1	1.3	28.22	92	8.6588	81.895
2022	8	12	5	56	3	11.6	0.1	1.3	27.8	91	8.6588	80.7334
2022	8	12	6	6	3	11.6	0.1	1.3	28.23	92.4	8.6588	81.8951
2022	8	12	6	16	3	11.6	0.1	1.3	27.14	93	8.6588	78.7006
2022	8	12	6	26	3	11.6	0.1	1.3	26.65	93.7	8.6588	77.2486
2022	8	12	6	36	3	11.6	0.1	1.3	26.63	92.8	8.6588	77.2486
2022	8	12	6	46	3	11.6	0.1	1.3	26.62	92.2	8.6588	77.2486
2022	8	12	6	56	3	11.8	0.1	1.3	27.45	93.6	8.6588	79.5719
2022	8	12	7	6	3	11.8	0.1	1.3	26.94	93	8.6649	78.1769
2022	8	12	7	16	3	12	0.1	1.3	27.52	92.1	8.6649	79.9206
2022	8	12	7	26	3	12.2	0.1	1.3	27.81	91.6	8.6649	80.7925
2022	8	12	7	36	3	12.4	0.1	1.3	27.01	91.3	8.6649	78.4675
2022	8	12	7	46	3	12.4	0.1	1.3	27.44	93.1	8.6649	79.63
2022	8	12	7	56	3	12.6	0.1	1.3	27.6	90.6	8.6649	80.2113

Mazourka (0354)

Year	Month	Day	Hour	Minute	Second	Voltage	CellBegin	CellEnd	Speed	Direction	Area	Flow
2022	8	12	8	6	3	12.6	0.1	1.3	28.16	93.7	8.6649	81.6644
2022	8	12	8	16	3	12.6	0.1	1.3	28.22	92	8.6649	81.955
2022	8	12	8	26	3	13	0.1	1.3	27.92	92.1	8.6649	81.0831
2022	8	12	8	36	3	13.2	0.1	1.3	28.1	90.8	8.6649	81.6644
2022	8	12	8	46	3	13.2	0.1	1.3	27.66	93.7	8.6649	80.2113
2022	8	12	8	56	3	13.2	0.1	1.3	28	90.2	8.6649	81.3737
2022	8	12	9	6	3	13	0.1	1.3	27.01	91.9	8.6649	78.4675
2022	8	12	9	16	3	13	0.1	1.3	27.61	91.2	8.6649	80.2113
2022	8	12	9	26	3	13	0.1	1.3	27.82	92.3	8.6649	80.7925
2022	8	12	9	36	3	13	0.1	1.3	28.12	92	8.6649	81.6643
2022	8	12	9	46	3	13	0.1	1.3	27.9	90.8	8.6649	81.0831
2022	8	12	9	56	3	13	0.1	1.3	28.51	91.8	8.6649	82.8268
2022	8	12	10	6	3	13	0.1	1.3	27.83	92.7	8.6649	80.7924
2022	8	12	10	16	3	12.8	0.1	1.3	28.52	92	8.6649	82.8268
2022	8	12	10	26	3	12.8	0.1	1.3	27.45	93.6	8.6649	79.6299
2022	8	12	10	36	3	12.8	0.1	1.3	27.04	93.2	8.6649	78.4675
2022	8	12	10	46	3	12.8	0.1	1.3	27.32	92.1	8.6588	79.2815
2022	8	12	10	56	3	12.8	0.1	1.3	28.57	94	8.6588	82.7664
2022	8	12	11	6	3	12.8	0.1	1.3	26.84	95.8	8.6588	77.539
2022	8	12	11	16	3	12.8	0.1	1.3	27.2	94.9	8.6588	78.7006
2022	8	12	11	26	3	12.8	0.1	1.3	26.86	96.2	8.6588	77.539
2022	8	12	11	36	3	13	0.1	1.3	28.06	93.9	8.6588	81.3143
2022	8	12	11	46	3	13	0.1	1.3	27.56	93.7	8.6588	79.8622
2022	8	12	11	56	3	13	0.1	1.3	27.65	93.3	8.6588	80.1526
2022	8	12	12	6	3	13	0.1	1.3	27.4	94.8	8.6527	79.2235
2022	8	12	12	16	3	13	0.1	1.3	27.27	96.3	8.6527	78.6431
2022	8	12	12	26	3	13	0.1	1.3	26.97	96.4	8.6527	77.7725
2022	8	12	12	36	3	13	0.1	1.3	27.75	96	8.6527	80.0941
2022	8	12	12	46	3	13	0.1	1.3	28.01	95.1	8.6466	80.9056
2022	8	12	12	56	3	13	0.1	1.3	26.97	94.3	8.6466	78.0057
2022	8	12	13	6	3	13	0.1	1.3	27.59	96.7	8.6466	79.4556
2022	8	12	13	16	3	13	0.1	1.3	26.77	96.4	8.6466	77.1357
2022	8	12	13	26	3	13	0.1	1.3	27.02	95.3	8.6466	78.0057
2022	8	12	13	36	3	13	0.1	1.3	26.51	91.3	8.6405	76.7896
2022	8	12	13	46	3	13	0.1	1.3	27.22	95.3	8.6405	78.5282
2022	8	12	13	56	3	13	0.1	1.3	27.33	95.7	8.6405	78.818
2022	8	12	14	6	3	13	0.1	1.3	27.63	92.5	8.6405	79.977
2022	8	12	14	16	3	13	0.1	1.3	26.75	93.4	8.6283	77.2559
2022	8	12	14	26	3	13	0.1	1.3	27.69	94.6	8.6283	79.86
2022	8	12	14	36	3	13	0.1	1.3	26.32	95.5	8.6283	75.8092
2022	8	12	14	46	3	12.8	0.1	1.3	27.3	94.8	8.6283	78.7026
2022	8	12	14	56	3	12.8	0.1	1.3	27.28	94.4	8.6283	78.7026
2022	8	12	15	6	3	12.8	0.1	1.3	27.77	93.9	8.6283	80.1493
2022	8	12	15	16	3	12.8	0.1	1.3	26.87	96.4	8.6283	77.2558
2022	8	12	15	26	3	12.8	0.1	1.3	27.28	94.4	8.6283	78.7026
2022	8	12	15	36	3	12.8	0.1	1.3	27.8	95	8.6283	80.1493
2022	8	12	15	46	3	12.8	0.1	1.3	27.07	94.2	8.6222	78.0666
2022	8	12	15	56	3	12.8	0.1	1.3	26.64	93	8.6283	76.9664

Mazourka (0354)

Year	Month	Day	Hour	Minute	Second	Voltage	CellBegin	CellEnd	Speed	Direction	Area	Flow
2022	8	12	16	6	3	12.8	0.1	1.3	27.94	95.8	8.6222	80.3797
2022	8	12	16	16	3	12.8	0.1	1.3	27.1	94.9	8.6222	78.0666
2022	8	12	16	26	3	12.8	0.1	1.3	27.33	92.7	8.6222	78.934
2022	8	12	16	36	3	12.8	0.1	1.3	26.91	91.5	8.6222	77.7774
2022	8	12	16	46	3	12.8	0.1	1.3	27.31	91.5	8.6222	78.934
2022	8	12	16	56	3	12.8	0.1	1.3	27.94	92.9	8.6222	80.6687
2022	8	12	17	6	3	12.8	0.1	1.3	27.25	96.1	8.6222	78.3556
2022	8	12	17	16	3	12.8	0.1	1.3	27.51	91.7	8.6161	79.4539
2022	8	12	17	26	3	12.8	0.1	1.3	28.52	92	8.6222	82.4035
2022	8	12	17	36	3	12.8	0.1	1.3	26.9	91.1	8.6222	77.7773
2022	8	12	17	46	3	12.8	0.1	1.3	27.28	94.4	8.6222	78.6447
2022	8	12	17	56	3	12.4	0.1	1.3	27.14	93.2	8.6161	78.2982
2022	8	12	18	6	3	12.2	0.1	1.3	28.11	91.8	8.6161	81.1874
2022	8	12	18	16	3	12.2	0.1	1.3	27.62	92.1	8.6161	79.7428
2022	8	12	18	26	3	12	0.1	1.3	26.94	93	8.6161	77.7203
2022	8	12	18	36	3	12	0.1	1.3	27.64	93.1	8.6161	79.7427
2022	8	12	18	46	3	12	0.1	1.3	26.94	93	8.6161	77.7203
2022	8	12	18	56	3	12	0.1	1.3	27.11	91.9	8.6161	78.2981
2022	8	12	19	6	3	12	0.1	1.3	26.92	92.1	8.6222	77.7772
2022	8	12	19	16	3	12	0.1	1.3	26.71	91.7	8.6161	77.1424
2022	8	12	19	26	3	12	0.1	1.3	27.52	92.1	8.6222	79.512
2022	8	12	19	36	3	12	0.1	1.3	27.91	91.2	8.6161	80.6095
2022	8	12	19	46	3	12	0.1	1.3	26.42	92.2	8.6222	76.3315
2022	8	12	19	56	3	12	0.1	1.3	27.91	91.8	8.6222	80.6685
2022	8	12	20	6	3	12	0.1	1.3	28.41	91.4	8.6222	82.1142
2022	8	12	20	16	3	12	0.1	1.3	27.32	92.1	8.6222	78.9337
2022	8	12	20	26	3	12	0.1	1.3	27.3	90.8	8.6222	78.9337
2022	8	12	20	36	3	11.8	0.1	1.3	27.54	93.1	8.6222	79.512
2022	8	12	20	46	3	11.8	0.1	1.3	28.32	92	8.6161	81.7651
2022	8	12	20	56	3	11.8	0.1	1.3	27.12	92.1	8.6161	78.2981
2022	8	12	21	6	3	11.8	0.1	1.3	26.84	93	8.6161	77.4313
2022	8	12	21	16	3	11.8	0.1	1.3	27.3	91	8.6222	78.9337
2022	8	12	21	26	3	11.8	0.1	1.3	27.48	94.4	8.6161	79.1648
2022	8	12	21	36	3	11.8	0.1	1.3	27.83	92.5	8.6222	80.3794
2022	8	12	21	46	3	11.8	0.1	1.3	27.64	92.9	8.6222	79.8012
2022	8	12	21	56	3	11.8	0.1	1.3	28.32	92.2	8.6161	81.7652
2022	8	12	22	6	3	11.8	0.1	1.3	26.64	93	8.6161	76.8535
2022	8	12	22	16	3	11.8	0.1	1.3	27.42	92.1	8.6161	79.1649
2022	8	12	22	26	3	11.8	0.1	1.3	27.85	93.3	8.6161	80.3206
2022	8	12	22	36	3	11.8	0.1	1.3	27.72	92.1	8.6161	80.0317
2022	8	12	22	46	3	11.8	0.1	1.3	26.3	90.7	8.6161	75.9868
2022	8	12	22	56	3	11.8	0.1	1.3	28	90.6	8.6161	80.8985
2022	8	12	23	6	3	11.8	0.1	1.3	27.4	90.4	8.6161	79.165
2022	8	12	23	16	3	11.8	0.1	1.3	28.32	92	8.6161	81.7653
2022	8	12	23	26	3	11.8	0.1	1.3	27.49	94.6	8.6161	79.165
2022	8	12	23	36	3	11.8	0.1	1.3	28.6	90.4	8.6161	82.6321
2022	8	12	23	46	3	11.8	0.1	1.3	28.1	90.8	8.6161	81.1875
2022	8	12	23	56	3	11.8	0.1	1.3	27.36	93.8	8.6161	78.8761

Mazourka (0354)

Year	Month	Day	Hour	Minute	Second	Voltage	CellBegin	CellEnd	Speed	Direction	Area	Flow
2022	8	13	0	6	3	11.8	0.1	1.3	27.4	90.4	8.6161	79.1651
2022	8	13	0	16	3	11.8	0.1	1.3	27.31	91.5	8.6161	78.8762
2022	8	13	0	26	3	11.8	0.1	1.3	28.24	93	8.6161	81.4765
2022	8	13	0	36	3	11.8	0.1	1.3	26.85	93.4	8.6161	77.4316
2022	8	13	0	46	3	11.8	0.1	1.3	27.64	92.9	8.6161	79.743
2022	8	13	0	56	3	11.8	0.1	1.3	28.22	92	8.6161	81.4765
2022	8	13	1	6	3	11.8	0.1	1.3	27.5	91	8.6161	79.4541
2022	8	13	1	16	3	11.8	0.1	1.3	27.15	93.6	8.6161	78.2984
2022	8	13	1	26	3	11.8	0.1	1.3	27.8	94.7	8.6161	80.032
2022	8	13	1	36	3	11.8	0.1	1.3	27.62	92.1	8.6161	79.7431
2022	8	13	1	46	3	11.8	0.1	1.3	26.92	91.9	8.6161	77.7206
2022	8	13	1	56	3	11.8	0.1	1.3	26.92	91.9	8.6161	77.7206
2022	8	13	2	6	3	11.8	0.1	1.3	27.81	91.6	8.6161	80.321
2022	8	13	2	16	3	11.8	0.1	1.3	27.43	92.5	8.6161	79.1653
2022	8	13	2	26	3	11.8	0.1	1.3	27.34	92.9	8.6161	78.8764
2022	8	13	2	36	3	11.8	0.1	1.3	27.41	91.5	8.6161	79.1653
2022	8	13	2	46	3	11.8	0.1	1.3	27.83	92.7	8.6161	80.3211
2022	8	13	2	56	3	11.8	0.1	1.3	27.22	92.1	8.6161	78.5875
2022	8	13	3	6	3	11.8	0.1	1.3	27.2	90.4	8.6161	78.5875
2022	8	13	3	16	3	11.8	0.1	1.3	27.2	91.1	8.6161	78.5876
2022	8	13	3	26	3	11.8	0.1	1.3	28.11	91.2	8.6161	81.1879
2022	8	13	3	36	3	11.8	0.1	1.3	27.32	92.3	8.6161	78.8765
2022	8	13	3	46	3	11.8	0.1	1.3	27.34	92.9	8.6161	78.8765
2022	8	13	3	56	3	11.8	0.1	1.3	26.81	91.7	8.6161	77.4319
2022	8	13	4	6	3	11.8	0.1	1.3	27.1	90.8	8.6161	78.2987
2022	8	13	4	16	3	11.8	0.1	1.3	27.91	91.8	8.6161	80.6101
2022	8	13	4	26	3	11.6	0.1	1.3	27.2	91.1	8.6161	78.5877
2022	8	13	4	36	3	11.6	0.1	1.3	26.91	91.5	8.6222	77.7779
2022	8	13	4	46	3	11.6	0.1	1.3	27.71	91.9	8.6161	80.0324
2022	8	13	4	56	3	11.6	0.1	1.3	27.15	93.4	8.6161	78.2988
2022	8	13	5	6	3	11.6	0.1	1.3	27.52	92.1	8.6222	79.5128
2022	8	13	5	16	3	11.6	0.1	1.3	27.45	93.6	8.6222	79.2237
2022	8	13	5	26	3	11.6	0.1	1.3	26.7	89.6	8.6222	77.1997
2022	8	13	5	36	3	11.6	0.1	1.3	28.32	92	8.6222	81.8259
2022	8	13	5	46	3	11.6	0.1	1.3	27.53	92.5	8.6222	79.5129
2022	8	13	5	56	3	11.6	0.1	1.3	27.42	92.1	8.6222	79.2237
2022	8	13	6	6	3	11.6	0.1	1.3	27.71	91.9	8.6222	80.0912
2022	8	13	6	16	3	11.6	0.1	1.3	28.04	93.1	8.6222	80.9586
2022	8	13	6	26	3	11.6	0.1	1.3	27.82	92.3	8.6222	80.3803
2022	8	13	6	36	3	11.6	0.1	1.3	26.52	92.2	8.6222	76.6216
2022	8	13	6	46	3	11.6	0.1	1.3	27.35	93.4	8.6222	78.9347
2022	8	13	6	56	3	11.6	0.1	1.3	26.82	92.1	8.6222	77.489
2022	8	13	7	6	3	11.8	0.1	1.3	28.14	93.1	8.6222	81.2478
2022	8	13	7	16	3	12	0.1	1.3	27.02	92.1	8.6222	78.0673
2022	8	13	7	26	3	12	0.1	1.3	27.92	92.1	8.6222	80.6696
2022	8	13	7	36	3	12.2	0.1	1.3	27.1	90.2	8.6222	78.3565
2022	8	13	7	46	3	12.4	0.1	1.3	27.21	91.9	8.6222	78.6456
2022	8	13	7	56	3	12.4	0.1	1.3	27.43	92.7	8.6222	79.2239

Mazourka (0354)

Year	Month	Day	Hour	Minute	Second	Voltage	CellBegin	CellEnd	Speed	Direction	Area	Flow
2022	8	13	8	6	3	12.6	0.1	1.3	28.12	92	8.6222	81.2479
2022	8	13	8	16	3	12.6	0.1	1.3	27	91.1	8.6222	78.0674
2022	8	13	8	26	3	13	0.1	1.3	27.14	93	8.6222	78.3565
2022	8	13	8	36	3	13	0.1	1.3	27.31	91.7	8.6222	78.9348
2022	8	13	8	46	3	13	0.1	1.3	27.82	92.3	8.6222	80.3805
2022	8	13	8	56	3	13	0.1	1.3	26.52	92.2	8.6222	76.6217
2022	8	13	9	6	3	13	0.1	1.3	26.8	91.1	8.6222	77.4891
2022	8	13	9	16	3	13	0.1	1.3	27.31	91.7	8.6222	78.9348
2022	8	13	9	26	3	13	0.1	1.3	27.45	93.3	8.6222	79.2239
2022	8	13	9	36	3	13	0.1	1.3	27.12	92.3	8.6222	78.3565
2022	8	13	9	46	3	13	0.1	1.3	27	91.1	8.6161	78.0102
2022	8	13	9	56	3	12.8	0.1	1.3	26.95	93.6	8.6161	77.7212
2022	8	13	10	6	3	12.8	0.1	1.3	27.54	93.1	8.6161	79.4548
2022	8	13	10	16	3	12.8	0.1	1.3	27.86	93.9	8.6161	80.3215
2022	8	13	10	26	3	12.8	0.1	1.3	28.26	93.9	8.6161	81.4772
2022	8	13	10	36	3	12.8	0.1	1.3	27.56	93.7	8.6161	79.4548
2022	8	13	10	46	3	12.8	0.1	1.3	27.23	92.5	8.6161	78.588
2022	8	13	10	56	3	12.8	0.1	1.3	27.16	93.8	8.6161	78.299
2022	8	13	11	6	3	12.8	0.1	1.3	27.74	92.9	8.6161	80.0326
2022	8	13	11	16	3	12.8	0.1	1.3	28.06	93.7	8.6161	80.8993
2022	8	13	11	26	3	12.8	0.1	1.3	27.45	96.1	8.61	78.819
2022	8	13	11	36	3	12.8	0.1	1.3	27.08	94.4	8.61	77.9528
2022	8	13	11	46	3	12.8	0.1	1.3	27.12	95.3	8.61	77.9528
2022	8	13	11	56	3	12.8	0.1	1.3	27.89	94.7	8.61	80.2625
2022	8	13	12	6	3	12.8	0.1	1.3	27.12	95.5	8.61	77.9528
2022	8	13	12	16	3	12.8	0.1	1.3	27.86	93.9	8.61	80.2625
2022	8	13	12	26	3	13	0.1	1.3	26.98	96.6	8.61	77.3754
2022	8	13	12	36	3	13	0.1	1.3	27.3	96.9	8.61	78.2415
2022	8	13	12	46	3	13	0.1	1.3	27.08	94.4	8.61	77.9527
2022	8	13	12	56	3	13	0.1	1.3	27.67	93.9	8.61	79.685
2022	8	13	13	6	3	13	0.1	1.3	27.18	94.4	8.61	78.2414
2022	8	13	13	16	3	13	0.1	1.3	27.83	95.6	8.61	79.9737
2022	8	13	13	26	3	13	0.1	1.3	27.51	95.2	8.6039	79.0495
2022	8	13	13	36	3	13	0.1	1.3	27.7	95	8.6039	79.6265
2022	8	13	13	46	3	13	0.1	1.3	27.64	95.8	8.6039	79.338
2022	8	13	13	56	3	13	0.1	1.3	27.88	94.3	8.6039	80.2035
2022	8	13	14	6	3	12.8	0.1	1.3	27.29	94.6	8.6039	78.4724
2022	8	13	14	16	3	12.8	0.1	1.3	27.01	95.1	8.6039	77.6069
2022	8	13	14	26	3	12.8	0.1	1.3	27.44	95.9	8.6039	78.7609
2022	8	13	14	36	3	12.8	0.1	1.3	27.21	95.1	8.6039	78.1839
2022	8	13	14	46	3	12.8	0.1	1.3	26.34	95.9	8.6039	75.5874
2022	8	13	14	56	3	12.8	0.1	1.3	27.36	96.3	8.6039	78.4724
2022	8	13	15	6	3	12.8	0.1	1.3	27.27	94.2	8.5978	78.4147
2022	8	13	15	16	3	12.8	0.1	1.3	27.47	94.2	8.5978	78.9913
2022	8	13	15	26	3	12.8	0.1	1.3	27.13	92.7	8.5978	78.1264
2022	8	13	15	36	3	12.8	0.1	1.3	28.03	95.5	8.5978	80.4327
2022	8	13	15	46	3	12.8	0.1	1.3	27.47	94	8.5978	78.9913
2022	8	13	15	56	3	13	0.1	1.3	27.06	93.8	8.5917	77.7809

Mazourka (0354)

Year	Month	Day	Hour	Minute	Second	Voltage	CellBegin	CellEnd	Speed	Direction	Area	Flow
2022	8	13	16	6	3	13	0.1	1.3	27.85	93.3	8.5917	80.0855
2022	8	13	16	16	3	13	0.1	1.3	27.65	93.3	8.5978	79.5678
2022	8	13	16	26	3	13	0.1	1.3	28.33	92.6	8.5917	81.5259
2022	8	13	16	36	3	13	0.1	1.3	27.45	93.6	8.5917	78.9331
2022	8	13	16	46	3	12.8	0.1	1.3	27.13	92.5	8.5917	78.0689
2022	8	13	16	56	3	13	0.1	1.3	27.44	92.9	8.5917	78.9331
2022	8	13	17	6	3	13	0.1	1.3	27.6	91	8.5917	79.5092
2022	8	13	17	16	3	13	0.1	1.3	27.65	93.3	8.5856	79.4508
2022	8	13	17	26	3	13	0.1	1.3	28.14	93.1	8.5795	80.8306
2022	8	13	17	36	3	12.2	0.1	1.3	27.26	93.8	8.5856	78.2993
2022	8	13	17	46	3	12.4	0.1	1.3	27.94	93.1	8.5856	80.3143
2022	8	13	17	56	3	12.4	0.1	1.3	27.61	91.5	8.5856	79.4507
2022	8	13	18	6	3	12.2	0.1	1.3	27.7	90.2	8.5795	79.6799
2022	8	13	18	16	3	12.2	0.1	1.3	28.52	92.2	8.5856	82.0415
2022	8	13	18	26	3	12	0.1	1.3	27.7	91	8.5856	79.7385
2022	8	13	18	36	3	12	0.1	1.3	27.23	92.7	8.5795	78.2416
2022	8	13	18	46	3	12	0.1	1.3	27.61	91.9	8.5795	79.3922
2022	8	13	18	56	3	12	0.1	1.3	27.34	92.9	8.5795	78.5293
2022	8	13	19	6	3	12	0.1	1.3	26.6	91.1	8.5795	76.5157
2022	8	13	19	16	3	12	0.1	1.3	27.53	92.7	8.5795	79.1045
2022	8	13	19	26	3	12	0.1	1.3	27.3	90.8	8.5795	78.5292
2022	8	13	19	36	3	12	0.1	1.3	28.26	93.9	8.5795	81.1181
2022	8	13	19	46	3	12	0.1	1.3	27.27	94.2	8.5795	78.2416
2022	8	13	19	56	3	11.8	0.1	1.3	26.83	92.6	8.5795	77.0909
2022	8	13	20	6	3	11.8	0.1	1.3	27.75	93.3	8.5795	79.6798
2022	8	13	20	16	3	11.8	0.1	1.3	27.33	92.7	8.5734	78.4714
2022	8	13	20	26	3	11.8	0.1	1.3	27.25	93.4	8.5795	78.2415
2022	8	13	20	36	3	11.8	0.1	1.3	26.9	90.4	8.5795	77.3786
2022	8	13	20	46	3	11.8	0.1	1.3	27.22	92.3	8.5795	78.2415
2022	8	13	20	56	3	11.8	0.1	1.3	28.43	92.4	8.5795	81.6934
2022	8	13	21	6	3	11.8	0.1	1.3	27.95	93.5	8.5734	80.196
2022	8	13	21	16	3	11.8	0.1	1.3	27.72	92.1	8.5734	79.6211
2022	8	13	21	26	3	11.8	0.1	1.3	27.9	94.9	8.5734	79.9086
2022	8	13	21	36	3	11.8	0.1	1.3	27.32	92.1	8.5734	78.4714
2022	8	13	21	46	3	11.8	0.1	1.3	27.44	93.1	8.5795	78.8169
2022	8	13	21	56	3	11.8	0.1	1.3	27.83	92.7	8.5795	79.9675
2022	8	13	22	6	3	11.8	0.1	1.3	27.74	93.1	8.5795	79.6798
2022	8	13	22	16	3	11.8	0.1	1.3	26.72	92.4	8.5856	76.8599
2022	8	13	22	26	3	11.8	0.1	1.3	27.72	92.3	8.5795	79.6799
2022	8	13	22	36	3	11.8	0.1	1.3	27.8	90.6	8.5856	80.0264
2022	8	13	22	46	3	11.8	0.1	1.3	27.11	91.9	8.5856	78.0114
2022	8	13	22	56	3	11.8	0.1	1.3	27.01	91.7	8.5856	77.7235
2022	8	13	23	6	3	11.8	0.1	1.3	26.72	92.4	8.5856	76.8599
2022	8	13	23	16	3	11.8	0.1	1.3	27.63	92.7	8.5856	79.4508
2022	8	13	23	26	3	11.8	0.1	1.3	29.62	92.3	8.5856	85.2081
2022	8	13	23	36	3	11.8	0.1	1.3	27.32	92.1	8.5856	78.5872
2022	8	13	23	46	3	11.8	0.1	1.3	28.41	91.8	8.5856	81.7537
2022	8	13	23	56	3	11.8	0.1	1.3	27.25	93.6	8.5856	78.2994

Mazourka (0354)

Year	Month	Day	Hour	Minute	Second	Voltage	CellBegin	CellEnd	Speed	Direction	Area	Flow
2022	8	14	0	6	3	11.8	0.1	1.3	26.72	92.4	8.5856	76.86
2022	8	14	0	16	3	11.8	0.1	1.3	26.64	93.2	8.5856	76.5722
2022	8	14	0	26	3	11.8	0.1	1.3	28.02	92	8.5856	80.6023
2022	8	14	0	36	3	11.8	0.1	1.3	27.31	91.7	8.5856	78.5873
2022	8	14	0	46	3	11.8	0.1	1.3	27.21	91.9	8.5856	78.2995
2022	8	14	0	56	3	11.8	0.1	1.3	26.82	92.4	8.5856	77.148
2022	8	14	1	6	3	11.8	0.1	1.3	27.6	90	8.5856	79.451
2022	8	14	1	16	3	11.8	0.1	1.3	27.42	92.1	8.5856	78.8752
2022	8	14	1	26	3	11.8	0.1	1.3	27.22	92.1	8.5917	78.3572
2022	8	14	1	36	3	11.8	0.1	1.3	27.32	92.1	8.5917	78.6452
2022	8	14	1	46	3	11.8	0.1	1.3	28.05	93.3	8.5917	80.6618
2022	8	14	1	56	3	11.8	0.1	1.3	28.02	92.2	8.5917	80.6618
2022	8	14	2	6	3	11.8	0.1	1.3	27.92	92.1	8.5917	80.3738
2022	8	14	2	16	3	11.8	0.1	1.3	26.84	93.2	8.5917	77.2049
2022	8	14	2	26	3	11.8	0.1	1.3	27.93	92.5	8.5917	80.3738
2022	8	14	2	36	3	11.8	0.1	1.3	26.86	93.8	8.5917	77.205
2022	8	14	2	46	3	11.8	0.1	1.3	27.34	92.9	8.5917	78.6454
2022	8	14	2	56	3	11.8	0.1	1.3	28.2	91	8.5917	81.2381
2022	8	14	3	6	3	11.8	0.1	1.3	27.41	91.5	8.5917	78.9335
2022	8	14	3	16	3	11.8	0.1	1.3	27.43	92.5	8.5917	78.9335
2022	8	14	3	26	3	11.8	0.1	1.3	27.13	92.7	8.5917	78.0693
2022	8	14	3	36	3	11.8	0.1	1.3	27.62	92.1	8.5917	79.5097
2022	8	14	3	46	3	11.8	0.1	1.3	27.23	92.5	8.5917	78.3574
2022	8	14	3	56	3	11.8	0.1	1.3	27.31	91.3	8.5917	78.6455
2022	8	14	4	6	3	11.6	0.1	1.3	26.92	92.1	8.5917	77.4932
2022	8	14	4	16	3	11.6	0.1	1.3	28.05	93.5	8.5917	80.6621
2022	8	14	4	26	3	11.6	0.1	1.3	27.63	92.7	8.5917	79.5098
2022	8	14	4	36	3	11.6	0.1	1.3	27.24	92.9	8.5917	78.3575
2022	8	14	4	46	3	11.6	0.1	1.3	27.72	92.1	8.5917	79.7979
2022	8	14	4	56	3	11.6	0.1	1.3	27.65	93.3	8.5917	79.5098
2022	8	14	5	6	3	11.6	0.1	1.3	27	90.4	8.5917	77.7814
2022	8	14	5	16	3	11.6	0.1	1.3	28.23	92.4	8.5917	81.2383
2022	8	14	5	26	3	11.6	0.1	1.3	26.73	92.6	8.5917	76.9172
2022	8	14	5	36	3	11.6	0.1	1.3	27.1	94.9	8.5917	77.7814
2022	8	14	5	46	3	11.6	0.1	1.3	27.21	91.9	8.5917	78.3576
2022	8	14	5	56	3	11.6	0.1	1.3	27.21	91.9	8.5917	78.3576
2022	8	14	6	6	3	11.6	0.1	1.3	27.63	92.7	8.5917	79.5099
2022	8	14	6	16	3	11.6	0.1	1.3	26.96	93.8	8.5917	77.4934
2022	8	14	6	26	3	11.6	0.1	1.3	27.44	93.1	8.5917	78.9338
2022	8	14	6	36	3	11.6	0.1	1.3	27.34	92.9	8.5917	78.6458
2022	8	14	6	46	3	11.6	0.1	1.3	27.85	93.3	8.5917	80.0862
2022	8	14	6	56	3	11.6	0.1	1.3	27.45	93.3	8.5917	78.9339
2022	8	14	7	6	3	11.8	0.1	1.3	27.84	93.1	8.5917	80.0862
2022	8	14	7	16	3	12	0.1	1.3	27.42	92.1	8.5917	78.9339
2022	8	14	7	26	3	12	0.1	1.3	28.33	92.4	8.5917	81.5266
2022	8	14	7	36	3	12.2	0.1	1.3	27.94	92.9	8.5917	80.3743
2022	8	14	7	46	3	12.4	0.1	1.3	27.65	93.3	8.5917	79.5101
2022	8	14	7	56	3	12.4	0.1	1.3	28.03	92.5	8.5917	80.6624

Mazourka (0354)

Year	Month	Day	Hour	Minute	Second	Voltage	CellBegin	CellEnd	Speed	Direction	Area	Flow
2022	8	14	8	6	3	12.6	0.1	1.3	27.84	92.9	8.5917	80.0863
2022	8	14	8	16	3	12.6	0.1	1.3	26.77	94.3	8.5917	76.9174
2022	8	14	8	26	3	12.8	0.1	1.3	27.53	92.5	8.5917	79.222
2022	8	14	8	36	3	12.8	0.1	1.3	28.75	93.4	8.5917	82.679
2022	8	14	8	46	3	13	0.1	1.3	26.41	91.3	8.5917	76.0532
2022	8	14	8	56	3	13	0.1	1.3	27.86	93.7	8.5917	80.0863
2022	8	14	9	6	3	13	0.1	1.3	27.24	93.2	8.5917	78.3578
2022	8	14	9	16	3	13	0.1	1.3	27.77	93.9	8.5917	79.7982
2022	8	14	9	26	3	13	0.1	1.3	27.62	92.1	8.5917	79.5101
2022	8	14	9	36	3	12.8	0.1	1.3	27.41	91.7	8.5917	78.9339
2022	8	14	9	46	3	12.8	0.1	1.3	27.57	94	8.5917	79.222
2022	8	14	9	56	3	12.8	0.1	1.3	27.15	93.4	8.5917	78.0697
2022	8	14	10	6	3	12.8	0.1	1.3	28.01	91.8	8.5917	80.6624
2022	8	14	10	16	3	12.8	0.1	1.3	28.25	93.4	8.5917	81.2385
2022	8	14	10	26	3	12.8	0.1	1.3	27.54	92.9	8.5917	79.222
2022	8	14	10	36	3	12.8	0.1	1.3	26.86	93.8	8.5917	77.2054
2022	8	14	10	46	3	12.8	0.1	1.3	28.5	90.4	8.5917	82.1027
2022	8	14	10	56	3	12.8	0.1	1.3	28.36	93.8	8.5917	81.5265
2022	8	14	11	6	3	12.8	0.1	1.3	27.94	95.8	8.5917	80.0861
2022	8	14	11	16	3	12.8	0.1	1.3	27.62	92.1	8.5917	79.5099
2022	8	14	11	26	3	12.8	0.1	1.3	26.65	93.4	8.5917	76.6291
2022	8	14	11	36	3	12.8	0.1	1.3	27.85	96	8.5917	79.798
2022	8	14	11	46	3	12.8	0.1	1.3	28.2	94.9	8.5917	80.9503
2022	8	14	11	56	3	12.8	0.1	1.3	28.4	94.8	8.5917	81.5264
2022	8	14	12	6	3	12.8	0.1	1.3	27.54	95.8	8.5856	78.8757
2022	8	14	12	16	3	12.8	0.1	1.3	27.45	96.1	8.5917	78.6456
2022	8	14	12	26	3	13	0.1	1.3	27.63	92.7	8.5856	79.4514
2022	8	14	12	36	3	13	0.1	1.3	26.97	94.3	8.5856	77.4363
2022	8	14	12	46	3	13	0.1	1.3	27.45	93.6	8.5856	78.8756
2022	8	14	12	56	3	13	0.1	1.3	26.61	95.2	8.5856	76.2848
2022	8	14	13	6	3	13	0.1	1.3	27.61	95.2	8.5856	79.1634
2022	8	14	13	16	3	13	0.1	1.3	27.56	96.2	8.5856	78.8755
2022	8	14	13	26	3	13	0.1	1.3	27.13	95.7	8.5795	77.6669
2022	8	14	13	36	3	13	0.1	1.3	28.09	94.7	8.5795	80.5434
2022	8	14	13	46	3	13	0.1	1.3	26.86	93.8	8.5795	77.0916
2022	8	14	13	56	3	13	0.1	1.3	26.49	94.8	8.5795	75.9409
2022	8	14	14	6	3	13	0.1	1.3	26.99	94.7	8.5734	77.3222
2022	8	14	14	16	3	13	0.1	1.3	26.97	94.3	8.5734	77.3222
2022	8	14	14	26	3	13	0.1	1.3	27.74	95.8	8.5734	79.3342
2022	8	14	14	36	3	13	0.1	1.3	26.65	96	8.5734	76.1723
2022	8	14	14	46	3	13	0.1	1.3	27.5	95	8.5734	78.7593
2022	8	14	14	56	3	13	0.1	1.3	27.29	94.6	8.5734	78.1844
2022	8	14	15	6	3	13	0.1	1.3	27.56	93.7	8.5673	78.9885
2022	8	14	15	16	3	12.8	0.1	1.3	27.49	94.6	8.5612	78.6432
2022	8	14	15	26	3	13	0.1	1.3	26.52	95.4	8.5612	75.773
2022	8	14	15	36	3	13	0.1	1.3	27.25	93.6	8.5612	78.0691
2022	8	14	15	46	3	13	0.1	1.3	27.1	94.9	8.5612	77.4951
2022	8	14	15	56	3	13	0.1	1.3	27.72	95.4	8.5551	79.1587

Mazourka (0354)

Year	Month	Day	Hour	Minute	Second	Voltage	CellBegin	CellEnd	Speed	Direction	Area	Flow
2022	8	14	16	6	3	13	0.1	1.3	27.18	94.4	8.5551	77.7246
2022	8	14	16	16	3	12.8	0.1	1.3	26.97	94	8.5612	77.208
2022	8	14	16	26	3	12.8	0.1	1.3	27.13	92.7	8.5551	77.7246
2022	8	14	16	36	3	12.8	0.1	1.3	27.56	93.7	8.5551	78.8718
2022	8	14	16	46	3	12.8	0.1	1.3	27.47	94.2	8.5612	78.643
2022	8	14	16	56	3	12.8	0.1	1.3	26.81	95.1	8.5551	76.5774
2022	8	14	17	6	3	12.8	0.1	1.3	26.55	93.5	8.5551	76.0037
2022	8	14	17	16	3	12.8	0.1	1.3	27.25	93.4	8.5551	78.0114
2022	8	14	17	26	3	12.8	0.1	1.3	27.82	92.1	8.5551	79.7322
2022	8	14	17	36	3	12.8	0.1	1.3	28.49	94.4	8.5612	81.5131
2022	8	14	17	46	3	12.8	0.1	1.3	28.18	94.3	8.5551	80.5926
2022	8	14	17	56	3	12.4	0.1	1.3	28.58	94.2	8.5551	81.7398
2022	8	14	18	6	3	12.2	0.1	1.3	27.45	93.6	8.549	78.5269
2022	8	14	18	16	3	12	0.1	1.3	28.12	92	8.549	80.533
2022	8	14	18	26	3	12	0.1	1.3	27.44	92.9	8.5551	78.5849
2022	8	14	18	36	3	12	0.1	1.3	27.52	92.3	8.5551	78.8717
2022	8	14	18	46	3	12	0.1	1.3	27.22	92.3	8.5551	78.0112
2022	8	14	18	56	3	12	0.1	1.3	27.63	92.7	8.549	79.1
2022	8	14	19	6	3	11.8	0.1	1.3	27.63	92.5	8.549	79.1
2022	8	14	19	16	3	11.8	0.1	1.3	27.02	92.1	8.549	77.3804
2022	8	14	19	26	3	11.8	0.1	1.3	27.32	92.3	8.549	78.2402
2022	8	14	19	36	3	11.8	0.1	1.3	26.34	93.3	8.549	75.3742
2022	8	14	19	46	3	11.8	0.1	1.3	28.02	92.2	8.5551	80.3056
2022	8	14	19	56	3	11.8	0.1	1.3	27.5	90	8.5551	78.8716
2022	8	14	20	6	3	11.8	0.1	1.3	27.03	92.8	8.5551	77.4375
2022	8	14	20	16	3	11.8	0.1	1.3	28.63	92.8	8.5551	82.0264
2022	8	14	20	26	3	11.8	0.1	1.3	27.5	91	8.5551	78.8716
2022	8	14	20	36	3	11.8	0.1	1.3	27.7	90.8	8.5551	79.4452
2022	8	14	20	46	3	11.8	0.1	1.3	27.01	91.7	8.5551	77.4375
2022	8	14	20	56	3	11.8	0.1	1.3	27.3	90.8	8.5551	78.298
2022	8	14	21	6	3	11.8	0.1	1.3	27.51	91.7	8.5551	78.8716
2022	8	14	21	16	3	11.8	0.1	1.3	27.6	91	8.5551	79.1584
2022	8	14	21	26	3	11.8	0.1	1.3	26.64	93	8.5551	76.2903
2022	8	14	21	36	3	11.8	0.1	1.3	27.51	91.7	8.5551	78.8716
2022	8	14	21	46	3	11.8	0.1	1.3	27.1	90	8.5551	77.7244
2022	8	14	21	56	3	11.8	0.1	1.3	27.63	92.5	8.5551	79.1584
2022	8	14	22	6	3	11.8	0.1	1.3	26.9	89.1	8.5551	77.1508
2022	8	14	22	16	3	11.8	0.1	1.3	27.22	92.1	8.5551	78.0112
2022	8	14	22	26	3	11.8	0.1	1.3	27.42	92.1	8.5551	78.5848
2022	8	14	22	36	3	11.8	0.1	1.3	27.95	93.5	8.5551	80.0189
2022	8	14	22	46	3	11.8	0.1	1.3	27.64	92.9	8.5551	79.1585
2022	8	14	22	56	3	11.8	0.1	1.3	27.11	91.5	8.5551	77.7245
2022	8	14	23	6	3	11.8	0.1	1.3	27.45	93.6	8.5551	78.5849
2022	8	14	23	16	3	11.8	0.1	1.3	27.61	91.9	8.5551	79.1585
2022	8	14	23	26	3	11.8	0.1	1.3	27.84	93.1	8.5551	79.7322
2022	8	14	23	36	3	11.8	0.1	1.3	26.93	92.6	8.5551	77.1509
2022	8	14	23	46	3	11.8	0.1	1.3	27.44	92.9	8.5612	78.643
2022	8	14	23	56	3	11.8	0.1	1.3	26.93	92.6	8.5551	77.1509

Mazourka (0354)

Year	Month	Day	Hour	Minute	Second	Voltage	CellBegin	CellEnd	Speed	Direction	Area	Flow
2022	8	15	0	6	3	11.8	0.1	1.3	27.55	93.3	8.5551	78.8718
2022	8	15	0	16	3	11.8	0.1	1.3	26.54	93.2	8.5551	76.0038
2022	8	15	0	26	3	11.8	0.1	1.3	28.1	90.8	8.5612	80.6522
2022	8	15	0	36	3	11.8	0.1	1.3	27.63	92.7	8.5612	79.2171
2022	8	15	0	46	3	11.8	0.1	1.3	27.73	92.5	8.5612	79.5042
2022	8	15	0	56	3	11.8	0.1	1.3	27.71	91.9	8.5612	79.5042
2022	8	15	1	6	3	11.8	0.1	1.3	28.32	92.2	8.5612	81.2263
2022	8	15	1	16	3	11.8	0.1	1.3	27.11	91.9	8.5673	77.8395
2022	8	15	1	26	3	11.8	0.1	1.3	27.4	90	8.5734	78.7592
2022	8	15	1	36	3	11.8	0.1	1.3	27.71	91.9	8.5734	79.6216
2022	8	15	1	46	3	11.8	0.1	1.3	27.42	92.1	8.5734	78.7593
2022	8	15	1	56	3	11.8	0.1	1.3	27.15	93.4	8.5795	77.9544
2022	8	15	2	6	3	11.8	0.1	1.3	27.53	92.7	8.5795	79.105
2022	8	15	2	16	3	11.8	0.1	1.3	27.06	93.8	8.5795	77.6668
2022	8	15	2	26	3	11.8	0.1	1.3	27.38	94.4	8.5795	78.5297
2022	8	15	2	36	3	11.8	0.1	1.3	27.67	93.9	8.5795	79.3927
2022	8	15	2	46	3	11.8	0.1	1.3	27.4	91	8.5795	78.8174
2022	8	15	2	56	3	11.8	0.1	1.3	27.2	91.1	8.5795	78.2421
2022	8	15	3	6	3	11.8	0.1	1.3	26.5	91.1	8.5795	76.2286
2022	8	15	3	16	3	11.8	0.1	1.3	26.83	92.8	8.5795	77.0916
2022	8	15	3	26	3	11.6	0.1	1.3	27.51	91.9	8.5795	79.1052
2022	8	15	3	36	3	11.6	0.1	1.3	27.61	91.7	8.5856	79.4513
2022	8	15	3	46	3	11.6	0.1	1.3	28.03	92.7	8.5856	80.6028
2022	8	15	3	56	3	11.6	0.1	1.3	27.42	92.3	8.5856	78.8756
2022	8	15	4	6	3	11.6	0.1	1.3	26.82	92.4	8.5856	77.1484
2022	8	15	4	16	3	11.6	0.1	1.3	27.92	92.1	8.5856	80.3149
2022	8	15	4	26	3	11.6	0.1	1.3	27.42	92.1	8.5856	78.8756
2022	8	15	4	36	3	11.6	0.1	1.3	27.12	92.3	8.5856	78.012
2022	8	15	4	46	3	11.6	0.1	1.3	27.07	94.2	8.5856	77.7242
2022	8	15	4	56	3	11.6	0.1	1.3	27.71	91.4	8.5856	79.7393
2022	8	15	5	6	3	11.6	0.1	1.3	27.31	91.7	8.5856	78.5878
2022	8	15	5	16	3	11.6	0.1	1.3	26.94	93.2	8.5856	77.4364
2022	8	15	5	26	3	11.6	0.1	1.3	27.55	93.5	8.5856	79.1636
2022	8	15	5	36	3	11.6	0.1	1.3	27.04	93.2	8.5856	77.7243
2022	8	15	5	46	3	11.6	0.1	1.3	27.21	91.5	8.5856	78.3
2022	8	15	5	56	3	11.6	0.1	1.3	27.55	93.5	8.5856	79.1636
2022	8	15	6	6	3	11.6	0.1	1.3	26.93	92.8	8.5856	77.4364
2022	8	15	6	16	3	11.6	0.1	1.3	27.21	91.5	8.5856	78.3001
2022	8	15	6	26	3	11.6	0.1	1.3	27.75	93.5	8.5856	79.7394
2022	8	15	6	36	3	11.6	0.1	1.3	27.34	92.9	8.5856	78.588
2022	8	15	6	46	3	11.6	0.1	1.3	26.84	93.2	8.5856	77.1486
2022	8	15	6	56	3	11.6	0.1	1.3	27.7	91	8.5917	79.7981
2022	8	15	7	6	3	11.8	0.1	1.3	27.67	93.9	8.5917	79.5101
2022	8	15	7	16	3	12	0.1	1.3	26.44	93	8.5917	76.0531
2022	8	15	7	26	3	12	0.1	1.3	27.1	91.1	8.5917	78.0697
2022	8	15	7	36	3	12.2	0.1	1.3	27.8	90.4	8.5917	80.0863
2022	8	15	7	46	3	12.4	0.1	1.3	27.31	91.9	8.5917	78.6459
2022	8	15	7	56	3	12.4	0.1	1.3	27.32	92.1	8.5917	78.6459

Mazourka (0354)

Year	Month	Day	Hour	Minute	Second	Voltage	CellBegin	CellEnd	Speed	Direction	Area	Flow
2022	8	15	8	6	3	12.6	0.1	1.3	27.12	92.1	8.5917	78.0697
2022	8	15	8	16	3	12.6	0.1	1.3	26.83	92.6	8.5917	77.2055
2022	8	15	8	36	7	13	0.1	1.3	27.11	91.7	8.5917	78.0697
2022	8	15	8	46	7	13	0.1	1.3	27.22	92.1	8.5917	78.3578
2022	8	15	8	56	7	13	0.1	1.3	28.05	93.5	8.5917	80.6625
2022	8	15	9	6	7	13	0.1	1.3	27.74	92.9	8.5917	79.7982
2022	8	15	9	16	7	13	0.1	1.3	27.24	93.2	8.5917	78.3578
2022	8	15	9	26	7	13	0.1	1.3	27.84	92.9	8.5917	80.0863
2022	8	15	9	36	7	13	0.1	1.3	27.33	92.5	8.5917	78.6459
2022	8	15	9	46	7	13	0.1	1.3	27.52	92.1	8.5917	79.222
2022	8	15	9	56	7	13	0.1	1.3	26.77	94.1	8.5917	76.9174
2022	8	15	10	6	7	13	0.1	1.3	27.86	93.9	8.5917	80.0863
2022	8	15	10	16	7	13	0.1	1.3	27.96	93.9	8.5917	80.3743
2022	8	15	10	26	7	13	0.1	1.3	26.95	93.4	8.5917	77.4935
2022	8	15	10	36	7	12.8	0.1	1.3	28.09	94.7	8.5917	80.6624
2022	8	15	10	46	7	12.8	0.1	1.3	27.09	94.7	8.5917	77.7816
2022	8	15	10	56	7	13	0.1	1.3	27.7	94.8	8.5856	79.4516
2022	8	15	11	6	7	13	0.1	1.3	26.95	93.6	8.5856	77.4365
2022	8	15	11	16	7	12.8	0.1	1.3	27.67	93.9	8.5856	79.4515
2022	8	15	11	26	7	12.8	0.1	1.3	27.57	94.2	8.5856	79.1636
2022	8	15	11	36	7	13	0.1	1.3	27.07	94	8.5856	77.7243
2022	8	15	11	46	7	13	0.1	1.3	27.9	94.9	8.5856	80.0272
2022	8	15	11	56	7	13	0.1	1.3	27.7	94.8	8.5856	79.4514
2022	8	15	12	6	7	13	0.1	1.3	27.35	93.4	8.5856	78.5878
2022	8	15	12	16	7	13	0.1	1.3	27.59	96.7	8.5856	78.8757
2022	8	15	12	26	7	13.2	0.1	1.3	27.17	94	8.5856	78.0121
2022	8	15	12	36	7	13	0.1	1.3	26.78	96.6	8.5856	76.5727
2022	8	15	12	46	7	13.2	0.1	1.3	26.74	93	8.5856	76.8606
2022	8	15	12	56	7	13.2	0.1	1.3	28.56	96	8.5856	81.7543
2022	8	15	13	6	7	13.2	0.1	1.3	27.18	94.4	8.5795	77.9546
2022	8	15	13	16	7	13	0.1	1.3	26.71	95.2	8.5795	76.5163
2022	8	15	13	26	7	13	0.1	1.3	27.57	94	8.5795	79.1052
2022	8	15	13	36	7	13	0.1	1.3	27.72	95.4	8.5795	79.3928
2022	8	15	13	46	7	13	0.1	1.3	26.82	95.3	8.5734	76.7473
2022	8	15	13	56	7	13	0.1	1.3	26.97	94.3	8.5795	77.3792
2022	8	15	14	6	7	13	0.1	1.3	27.17	96.3	8.5734	77.6096
2022	8	15	14	16	7	13	0.1	1.3	27.12	95.3	8.5734	77.6096
2022	8	15	14	26	7	13	0.1	1.3	26.9	94.9	8.5734	77.0347
2022	8	15	14	36	7	13	0.1	1.3	26.94	93.2	8.5673	77.2652
2022	8	15	14	46	7	13	0.1	1.3	27.67	93.9	8.5673	79.2758
2022	8	15	14	56	7	13	0.1	1.3	26.17	94.2	8.5612	74.912
2022	8	15	15	6	7	13	0.1	1.3	26.3	90.7	8.5734	75.5974
2022	8	15	15	16	7	12.8	0.1	1.3	27.41	95	8.5612	78.3562
2022	8	15	15	26	7	13	0.1	1.3	25.75	96.2	8.5612	73.4769
2022	8	15	15	36	7	13	0.1	1.3	27.17	94	8.5612	77.7821
2022	8	15	15	46	7	13	0.1	1.3	27.9	94.9	8.5612	79.7912
2022	8	15	15	56	7	13	0.1	1.3	27.64	93.1	8.5612	79.2172
2022	8	15	16	6	7	13	0.1	1.3	28.22	95.3	8.5551	80.5927

Mazourka (0354)

Year	Month	Day	Hour	Minute	Second	Voltage	CellBegin	CellEnd	Speed	Direction	Area	Flow
2022	8	15	16	16	7	12.8	0.1	1.3	27.07	94	8.5551	77.4378
2022	8	15	16	26	7	12.8	0.1	1.3	26.27	94.1	8.5551	75.1434
2022	8	15	16	36	7	12.8	0.1	1.3	26.56	93.9	8.5551	76.0038
2022	8	15	16	46	7	12.6	0.1	1.3	27.06	93.8	8.5551	77.4378
2022	8	15	16	56	7	12.8	0.1	1.3	27.67	93.9	8.5551	79.1586
2022	8	15	17	6	7	12.8	0.1	1.3	27.64	92.9	8.5551	79.1586
2022	8	15	17	16	7	12.8	0.1	1.3	27.91	91.8	8.549	79.9599
2022	8	15	17	26	7	12.6	0.1	1.3	26.83	92.8	8.5551	76.8641
2022	8	15	17	36	7	12.8	0.1	1.3	27.24	93.2	8.549	77.9537
2022	8	15	17	46	7	12.8	0.1	1.3	27.34	92.9	8.549	78.2403
2022	8	15	17	56	7	12.8	0.1	1.3	27.28	94.4	8.549	77.9537
2022	8	15	18	6	7	12.4	0.1	1.3	27.77	94.1	8.549	79.3867
2022	8	15	18	16	7	12	0.1	1.3	28.21	91.2	8.549	80.8196
2022	8	15	18	26	7	12	0.1	1.3	28.02	92.2	8.5551	80.3057
2022	8	15	18	36	7	12	0.1	1.3	25.82	92.2	8.5429	73.8867
2022	8	15	18	46	7	12	0.1	1.3	26.1	91.1	8.5429	74.7458
2022	8	15	18	56	7	12	0.1	1.3	29	90.2	8.5429	83.0509
2022	8	15	19	6	7	12	0.1	1.3	27.21	91.9	8.5429	77.896
2022	8	15	19	16	7	12	0.1	1.3	27.91	91.4	8.549	79.9598
2022	8	15	19	26	7	12	0.1	1.3	28.54	93	8.549	81.6793
2022	8	15	19	36	7	12	0.1	1.3	26.72	92.1	8.549	76.5206
2022	8	15	19	46	7	12	0.1	1.3	27.52	92.3	8.5429	78.7551
2022	8	15	19	56	7	11.8	0.1	1.3	27.35	93.4	8.549	78.2402
2022	8	15	20	6	7	11.8	0.1	1.3	27.71	91.9	8.549	79.3865
2022	8	15	20	16	7	11.8	0.1	1.3	27.4	90	8.549	78.5267
2022	8	15	20	26	7	11.8	0.1	1.3	27.3	91	8.549	78.2402
2022	8	15	20	36	7	11.8	0.1	1.3	26.53	92.8	8.549	75.9474
2022	8	15	20	46	7	11.8	0.1	1.3	26.32	92.4	8.549	75.3742
2022	8	15	20	56	7	11.8	0.1	1.3	26.73	92.8	8.549	76.5206
2022	8	15	21	6	7	11.8	0.1	1.3	26.92	91.9	8.549	77.0938
2022	8	15	21	16	7	11.8	0.1	1.3	27.72	92.3	8.549	79.3865
2022	8	15	21	26	7	11.8	0.1	1.3	28.02	92.2	8.549	80.2463
2022	8	15	21	36	7	11.8	0.1	1.3	27.5	90.6	8.549	78.8133
2022	8	15	21	46	7	11.8	0.1	1.3	26.8	89.4	8.549	76.8072
2022	8	15	21	56	7	11.8	0.1	1.3	27.52	92.1	8.549	78.8134
2022	8	15	22	6	7	11.8	0.1	1.3	27.52	92.1	8.549	78.8134
2022	8	15	22	16	7	11.8	0.1	1.3	27.24	92.9	8.549	77.9536
2022	8	15	22	26	7	11.8	0.1	1.3	26.2	90.7	8.549	75.0877
2022	8	15	22	36	7	11.8	0.1	1.3	27.75	93.5	8.549	79.3866
2022	8	15	22	46	7	11.8	0.1	1.3	26.55	93.5	8.549	75.9475
2022	8	15	22	56	7	11.8	0.1	1.3	26.87	94.3	8.549	76.8073
2022	8	15	23	6	7	11.8	0.1	1.3	26.25	93.5	8.549	75.0877
2022	8	15	23	16	7	11.8	0.1	1.3	26.92	91.9	8.549	77.0939
2022	8	15	23	26	7	11.8	0.1	1.3	27.62	92.1	8.549	79.1001
2022	8	15	23	36	7	11.8	0.1	1.3	27.33	92.7	8.549	78.2403
2022	8	15	23	46	7	11.8	0.1	1.3	27.22	92.3	8.549	77.9538
2022	8	15	23	56	7	11.8	0.1	1.3	27.22	92.1	8.549	77.9538
2022	8	16	0	6	7	11.8	0.1	1.3	27.4	91	8.549	78.527

Mazourka (0354)

Year	Month	Day	Hour	Minute	Second	Voltage	CellBegin	CellEnd	Speed	Direction	Area	Flow
2022	8	16	0	16	7	11.8	0.1	1.3	27.56	93.7	8.549	78.8136
2022	8	16	0	26	7	11.8	0.1	1.3	27.33	92.7	8.549	78.2404
2022	8	16	0	36	7	11.8	0.1	1.3	27.53	92.5	8.549	78.8136
2022	8	16	0	46	7	11.8	0.1	1.3	27.12	92.1	8.549	77.6673
2022	8	16	0	56	7	11.8	0.1	1.3	27.41	91.9	8.549	78.5271
2022	8	16	1	6	7	11.8	0.1	1.3	27.14	93	8.549	77.6673
2022	8	16	1	16	7	11.8	0.1	1.3	27.13	92.5	8.5551	77.7247
2022	8	16	1	26	7	11.8	0.1	1.3	27.95	93.5	8.549	79.9601
2022	8	16	1	36	7	11.8	0.1	1.3	26.61	91.5	8.5551	76.2907
2022	8	16	1	46	7	11.8	0.1	1.3	27.11	91.5	8.5551	77.7248
2022	8	16	1	56	7	11.8	0.1	1.3	27.33	92.7	8.5551	78.2984
2022	8	16	2	6	7	11.8	0.1	1.3	27.04	93.2	8.5551	77.438
2022	8	16	2	16	7	11.8	0.1	1.3	26.83	92.8	8.5551	76.8644
2022	8	16	2	26	7	11.8	0.1	1.3	26.24	93.1	8.5551	75.1436
2022	8	16	2	36	7	11.8	0.1	1.3	27.6	91	8.5551	79.1589
2022	8	16	2	46	7	11.8	0.1	1.3	27.13	92.5	8.5612	77.7823
2022	8	16	2	56	7	11.8	0.1	1.3	26.74	93	8.5673	76.6908
2022	8	16	3	6	7	11.8	0.1	1.3	27.44	93.1	8.5673	78.7014
2022	8	16	3	16	7	11.8	0.1	1.3	28.06	93.9	8.5673	80.4248
2022	8	16	3	26	7	11.8	0.1	1.3	27.62	92.3	8.5673	79.2759
2022	8	16	3	36	7	11.8	0.1	1.3	27.3	91	8.5673	78.4142
2022	8	16	3	46	7	11.8	0.1	1.3	27.84	93.1	8.5734	79.9092
2022	8	16	3	56	7	11.8	0.1	1.3	27.45	93.6	8.5734	78.7595
2022	8	16	4	6	7	11.8	0.1	1.3	27.51	91.5	8.5734	79.047
2022	8	16	4	16	7	11.8	0.1	1.3	27.01	91.5	8.5734	77.6097
2022	8	16	4	26	7	11.8	0.1	1.3	27.68	94.4	8.5734	79.3344
2022	8	16	4	36	7	11.6	0.1	1.3	27.54	92.9	8.5795	79.1052
2022	8	16	4	46	7	11.6	0.1	1.3	27.33	92.7	8.5795	78.53
2022	8	16	4	56	7	11.6	0.1	1.3	27.7	90.8	8.5795	79.6806
2022	8	16	5	6	7	11.6	0.1	1.3	27.96	93.9	8.5795	80.2559
2022	8	16	5	16	7	11.6	0.1	1.3	27.77	94.1	8.5795	79.6806
2022	8	16	5	26	7	11.6	0.1	1.3	26.81	91.3	8.5795	77.0917
2022	8	16	5	36	7	11.6	0.1	1.3	26.82	92.1	8.5795	77.0918
2022	8	16	5	46	7	11.6	0.1	1.3	27.54	93.1	8.5795	79.1054
2022	8	16	5	56	7	11.6	0.1	1.3	27.66	93.7	8.5795	79.393
2022	8	16	6	6	7	11.6	0.1	1.3	26.41	91.5	8.5795	75.9412
2022	8	16	6	16	7	11.6	0.1	1.3	26.94	93.2	8.5795	77.3795
2022	8	16	6	26	7	11.6	0.1	1.3	27.22	92.1	8.5795	78.2425
2022	8	16	6	36	7	11.6	0.1	1.3	27.27	94	8.5795	78.2425
2022	8	16	6	46	7	11.6	0.1	1.3	26.83	92.8	8.5795	77.0919
2022	8	16	6	56	7	11.6	0.1	1.3	26.65	93.4	8.5795	76.5166
2022	8	16	7	6	7	11.8	0.1	1.3	27.54	93.1	8.5795	79.1055
2022	8	16	7	16	7	11.8	0.1	1.3	28.07	94.1	8.5795	80.5438
2022	8	16	7	26	7	12	0.1	1.3	27.54	92.9	8.5795	79.1055
2022	8	16	7	36	7	12	0.1	1.3	26.91	91.7	8.5795	77.3796
2022	8	16	7	46	7	11.8	0.1	1.3	26.94	93	8.5795	77.3796
2022	8	16	7	56	7	11.8	0.1	1.3	27.94	93.1	8.5856	80.3152
2022	8	16	8	6	7	12.2	0.1	1.3	26.7	90.4	8.5795	76.8043

Mazourka (0354)

Year	Month	Day	Hour	Minute	Second	Voltage	CellBegin	CellEnd	Speed	Direction	Area	Flow
2022	8	16	8	16	7	12.6	0.1	1.3	27.7	91	8.5795	79.6809
2022	8	16	8	26	7	12.6	0.1	1.3	27.2	90.8	8.5795	78.2426
2022	8	16	8	36	7	12.4	0.1	1.3	27.34	92.9	8.5795	78.5302
2022	8	16	8	46	7	13	0.1	1.3	27.83	92.7	8.5856	80.0274
2022	8	16	8	56	7	13.2	0.1	1.3	27.34	92.9	8.5795	78.5302
2022	8	16	9	6	7	13.2	0.1	1.3	27.01	91.9	8.5856	77.7244
2022	8	16	9	16	7	13	0.1	1.3	27.32	92.3	8.5856	78.588
2022	8	16	9	26	7	12.6	0.1	1.3	27.11	91.7	8.5795	77.9549
2022	8	16	9	36	7	12.4	0.1	1.3	27.96	93.9	8.5795	80.2561
2022	8	16	9	46	7	13	0.1	1.3	27.92	92.1	8.5795	80.2561
2022	8	16	9	56	7	13	0.1	1.3	27.54	93.1	8.5795	79.1055
2022	8	16	10	6	7	13	0.1	1.3	27.33	92.7	8.5795	78.5302
2022	8	16	10	16	7	13	0.1	1.3	27.95	93.3	8.5795	80.2561
2022	8	16	10	26	7	13	0.1	1.3	27.21	91.5	8.5795	78.2425
2022	8	16	10	36	7	13	0.1	1.3	27.12	95.3	8.5795	77.6672
2022	8	16	10	46	7	13	0.1	1.3	27.93	92.7	8.5795	80.2561
2022	8	16	10	56	7	13	0.1	1.3	27.92	92.1	8.5795	80.2561
2022	8	16	11	6	7	13.2	0.1	1.3	27.49	94.6	8.5795	78.8178
2022	8	16	11	16	7	12.8	0.1	1.3	27.31	91.3	8.5795	78.5301
2022	8	16	11	26	7	12.8	0.1	1.3	27.51	91.9	8.5795	79.1055
2022	8	16	11	36	7	12.8	0.1	1.3	28.29	94.5	8.5795	81.119
2022	8	16	11	46	7	13	0.1	1.3	27.4	90.8	8.5795	78.8178
2022	8	16	11	56	7	13	0.1	1.3	27.48	94.4	8.5795	78.8178
2022	8	16	12	6	7	13	0.1	1.3	27.96	93.9	8.5795	80.256
2022	8	16	12	16	7	12.8	0.1	1.3	27.99	94.7	8.5795	80.256
2022	8	16	12	26	7	13	0.1	1.3	27.13	95.7	8.5795	77.6671
2022	8	16	12	36	7	13	0.1	1.3	27.21	95.1	8.5795	77.9548
2022	8	16	12	46	7	13	0.1	1.3	27.44	93.1	8.5734	78.7597
2022	8	16	12	56	7	13	0.1	1.3	27.45	93.3	8.5734	78.7596
2022	8	16	13	6	7	13	0.1	1.3	27.24	92.9	8.5795	78.2423
2022	8	16	13	16	7	13	0.1	1.3	27.02	92.3	8.5795	77.667
2022	8	16	13	26	7	13	0.1	1.3	27.41	91.9	8.5734	78.7595
2022	8	16	13	36	7	13	0.1	1.3	27.44	92.9	8.5734	78.7595
2022	8	16	13	46	7	13	0.1	1.3	28.34	93	8.5673	81.2865
2022	8	16	13	56	7	13	0.1	1.3	26.54	93	8.5612	76.0602
2022	8	16	14	6	7	13	0.1	1.3	27.13	92.7	8.5612	77.7823
2022	8	16	14	16	7	13	0.1	1.3	27.42	92.3	8.5551	78.5853
2022	8	16	14	26	7	13	0.1	1.3	27.27	94.2	8.5551	78.0117
2022	8	16	14	36	7	13	0.1	1.3	28.05	93.5	8.549	80.2468
2022	8	16	14	46	7	13	0.1	1.3	27.27	94	8.549	77.9541
2022	8	16	14	56	7	13	0.1	1.3	29.02	92.2	8.549	83.1128
2022	8	16	15	6	7	13	0.1	1.3	27.03	92.8	8.549	77.3809
2022	8	16	15	16	7	12.8	0.1	1.3	27.15	93.6	8.549	77.6674
2022	8	16	15	26	7	12.8	0.1	1.3	27.13	92.5	8.549	77.6674
2022	8	16	15	36	7	12.8	0.1	1.3	27.17	94	8.549	77.6674
2022	8	16	15	46	7	12.8	0.1	1.3	26.73	92.6	8.549	76.521
2022	8	16	15	56	7	12.8	0.1	1.3	26.52	92.4	8.549	75.9478
2022	8	16	16	6	7	12.8	0.1	1.3	27.15	93.6	8.5429	77.61

Mazourka (0354)

Year	Month	Day	Hour	Minute	Second	Voltage	CellBegin	CellEnd	Speed	Direction	Area	Flow
2022	8	16	16	16	7	12.8	0.1	1.3	28.54	93.2	8.5429	81.6193
2022	8	16	16	26	7	12.8	0.1	1.3	27.6	90.6	8.5429	79.0419
2022	8	16	16	36	7	12.8	0.1	1.3	27.13	92.5	8.5429	77.6099
2022	8	16	16	46	7	12.8	0.1	1.3	27.4	94.8	8.5429	78.1827
2022	8	16	16	56	7	12.2	0.1	1.3	26.3	90.2	8.5429	75.3189
2022	8	16	17	6	7	12	0.1	1.3	26.7	90.9	8.5429	76.4644
2022	8	16	17	16	7	12	0.1	1.3	27.11	91.9	8.549	77.6673
2022	8	16	17	26	7	11.8	0.1	1.3	28.06	93.9	8.5429	80.1874
2022	8	16	17	36	7	11.8	0.1	1.3	26.37	94.1	8.5429	75.3188
2022	8	16	17	46	7	11.8	0.1	1.3	27	90.6	8.5429	77.3235
2022	8	16	17	56	7	11.8	0.1	1.3	27.1	91.1	8.5429	77.6099
2022	8	16	18	6	7	11.8	0.1	1.3	26.42	92	8.549	75.6611
2022	8	16	18	16	7	11.8	0.1	1.3	27.1	91.1	8.5429	77.6099
2022	8	16	18	26	7	11.8	0.1	1.3	27.41	91.5	8.5429	78.469
2022	8	16	18	36	7	11.8	0.1	1.3	26.74	93	8.5429	76.4643
2022	8	16	18	46	7	11.8	0.1	1.3	26.64	93	8.5429	76.1779
2022	8	16	18	56	7	11.8	0.1	1.3	26.72	92.1	8.5429	76.4643
2022	8	16	19	6	7	11.8	0.1	1.3	26.3	90.9	8.5429	75.3187
2022	8	16	19	16	7	11.8	0.1	1.3	27.1	91.1	8.5429	77.6098
2022	8	16	19	26	7	11.8	0.1	1.3	26.33	92.8	8.5429	75.3187
2022	8	16	19	36	7	11.8	0.1	1.3	28.64	93.2	8.549	81.9661
2022	8	16	19	46	7	11.8	0.1	1.3	27	90.6	8.5429	77.3233
2022	8	16	19	56	7	11.6	0.1	1.3	26.22	92.2	8.5429	75.0323
2022	8	16	20	6	7	11.6	0.1	1.3	27.01	91.3	8.549	77.3805
2022	8	16	20	16	7	11.6	0.1	1.3	27.73	92.5	8.5429	79.328
2022	8	16	20	26	7	11.6	0.1	1.3	26.9	91.1	8.549	77.0939
2022	8	16	20	36	7	11.6	0.1	1.3	26.8	90.2	8.549	76.8073
2022	8	16	20	46	7	11.6	0.1	1.3	27.01	91.7	8.5429	77.3233
2022	8	16	20	56	7	11.6	0.1	1.3	27.01	91.3	8.549	77.3805
2022	8	16	21	6	7	11.6	0.1	1.3	27	91.1	8.549	77.3805
2022	8	16	21	16	7	11.6	0.1	1.3	27.72	92.1	8.549	79.3866
2022	8	16	21	26	7	11.6	0.1	1.3	26.82	92.4	8.549	76.8073
2022	8	16	21	36	7	11.6	0.1	1.3	27.52	92.3	8.549	78.8134
2022	8	16	21	46	7	11.6	0.1	1.3	26.67	94.1	8.549	76.2341
2022	8	16	21	56	7	11.6	0.1	1.3	26.7	90.9	8.549	76.5207
2022	8	16	22	6	7	11.6	0.1	1.3	26.3	90.9	8.549	75.3743
2022	8	16	22	16	7	11.6	0.1	1.3	27.85	93.3	8.549	79.6732
2022	8	16	22	26	7	11.6	0.1	1.3	26.81	91.7	8.549	76.8073
2022	8	16	22	36	7	11.6	0.1	1.3	27.21	91.7	8.549	77.9537
2022	8	16	22	46	7	11.6	0.1	1.3	27.41	91.5	8.549	78.5269
2022	8	16	22	56	7	11.6	0.1	1.3	28.04	93.1	8.549	80.2465
2022	8	16	23	6	7	11.6	0.1	1.3	26.82	92.1	8.549	76.8073
2022	8	16	23	16	7	11.6	0.1	1.3	27.22	92.1	8.549	77.9537
2022	8	16	23	26	7	11.6	0.1	1.3	27.25	93.6	8.549	77.9537
2022	8	16	23	36	7	11.6	0.1	1.3	27.44	93.1	8.549	78.5269
2022	8	16	23	46	7	11.6	0.1	1.3	27.61	91.9	8.549	79.1001
2022	8	16	23	56	7	11.6	0.1	1.3	27.01	91.7	8.549	77.3806
2022	8	17	0	6	7	11.6	0.1	1.3	26.71	91.5	8.549	76.5208

Mazourka (0354)

Year	Month	Day	Hour	Minute	Second	Voltage	CellBegin	CellEnd	Speed	Direction	Area	Flow
2022	8	17	0	16	7	11.6	0.1	1.3	27.72	92.1	8.549	79.3868
2022	8	17	0	26	7	11.6	0.1	1.3	26.86	93.8	8.549	76.8074
2022	8	17	0	36	7	11.6	0.1	1.3	27.61	91.7	8.549	79.1002
2022	8	17	0	46	7	11.6	0.1	1.3	27.31	91.3	8.549	78.2404
2022	8	17	0	56	7	11.6	0.1	1.3	28.24	93	8.549	80.8198
2022	8	17	1	6	7	11.6	0.1	1.3	28.06	93.7	8.5551	80.3059
2022	8	17	1	16	7	11.6	0.1	1.3	27.54	93.1	8.549	78.8137
2022	8	17	1	26	7	11.6	0.1	1.3	26.73	92.6	8.5551	76.5775
2022	8	17	1	36	7	11.6	0.1	1.3	26.74	93	8.5551	76.5775
2022	8	17	1	46	7	11.6	0.1	1.3	27.4	90	8.5551	78.5851
2022	8	17	1	56	7	11.6	0.1	1.3	27.44	93.1	8.5551	78.5851
2022	8	17	2	6	7	11.6	0.1	1.3	28.16	93.9	8.5551	80.5928
2022	8	17	2	16	7	11.6	0.1	1.3	27.33	92.7	8.5551	78.2984
2022	8	17	2	26	7	11.6	0.1	1.3	27.35	93.4	8.5551	78.2984
2022	8	17	2	36	7	11.6	0.1	1.3	27.02	92.3	8.5551	77.4379
2022	8	17	2	46	7	11.6	0.1	1.3	26.91	91.5	8.5551	77.1512
2022	8	17	2	56	7	11.6	0.1	1.3	27.24	93.2	8.5612	78.0692
2022	8	17	3	6	7	11.6	0.1	1.3	28.05	93.5	8.5612	80.3654
2022	8	17	3	16	7	11.6	0.1	1.3	27.62	92.1	8.5612	79.2173
2022	8	17	3	26	7	11.6	0.1	1.3	26.32	92.4	8.5612	75.4861
2022	8	17	3	36	7	11.6	0.1	1.3	27.12	92.1	8.5612	77.7822
2022	8	17	3	46	7	11.6	0.1	1.3	27.54	93.1	8.5673	78.9886
2022	8	17	3	56	7	11.6	0.1	1.3	27.27	94	8.5734	78.1845
2022	8	17	4	6	7	11.6	0.1	1.3	26.94	93	8.5734	77.3222
2022	8	17	4	16	7	11.6	0.1	1.3	27.32	92.3	8.5734	78.4719
2022	8	17	4	26	7	11.6	0.1	1.3	27.33	92.7	8.5734	78.4719
2022	8	17	4	36	7	11.6	0.1	1.3	27.27	94	8.5734	78.1845
2022	8	17	4	46	7	11.6	0.1	1.3	27.66	93.7	8.5734	79.3343
2022	8	17	4	56	7	11.6	0.1	1.3	27.51	91.2	8.5795	79.1051
2022	8	17	5	6	7	11.6	0.1	1.3	26.86	93.8	8.5795	77.0915
2022	8	17	5	16	7	11.6	0.1	1.3	27.11	91.3	8.5795	77.9545
2022	8	17	5	26	7	11.6	0.1	1.3	27.01	91.3	8.5795	77.6669
2022	8	17	5	36	7	11.6	0.1	1.3	27.4	90	8.5795	78.8175
2022	8	17	5	46	7	11.6	0.1	1.3	27.85	93.3	8.5795	79.9681
2022	8	17	5	56	7	11.6	0.1	1.3	27.01	91.3	8.5795	77.6669
2022	8	17	6	6	7	11.6	0.1	1.3	27.12	92.3	8.5795	77.9546
2022	8	17	6	16	7	11.6	0.1	1.3	27.94	92.9	8.5795	80.2558
2022	8	17	6	26	7	11.6	0.1	1.3	28.04	93.1	8.5795	80.5435
2022	8	17	6	36	7	11.6	0.1	1.3	27.42	92.1	8.5795	78.8175
2022	8	17	6	46	7	11.6	0.1	1.3	26.42	92	8.5856	75.9969
2022	8	17	6	56	7	11.6	0.1	1.3	27.12	92.3	8.5856	78.012
2022	8	17	7	6	7	11.6	0.1	1.3	27.4	91	8.5856	78.8756
2022	8	17	7	16	7	11.6	0.1	1.3	27.32	92.1	8.5856	78.5877
2022	8	17	7	26	7	11.6	0.1	1.3	27.15	93.4	8.5856	78.012
2022	8	17	7	36	7	11.6	0.1	1.3	27.5	90.6	8.5856	79.1635
2022	8	17	7	46	7	12.2	0.1	1.3	27.62	92.3	8.5856	79.4513
2022	8	17	7	56	7	12.4	0.1	1.3	27.53	92.5	8.5856	79.1635
2022	8	17	8	6	7	12.4	0.1	1.3	27.52	92.1	8.5856	79.1635

Mazourka (0354)

Year	Month	Day	Hour	Minute	Second	Voltage	CellBegin	CellEnd	Speed	Direction	Area	Flow
2022	8	17	8	16	7	12.2	0.1	1.3	27.63	92.7	8.5856	79.4513
2022	8	17	8	26	7	12.2	0.1	1.3	28.13	92.6	8.5856	80.8907
2022	8	17	8	36	7	12.2	0.1	1.3	27.94	93.1	8.5856	80.3149
2022	8	17	8	46	7	12.2	0.1	1.3	26.8	91.1	8.5856	77.1484
2022	8	17	8	56	7	12.2	0.1	1.3	26.92	91.9	8.5856	77.4363
2022	8	17	9	6	7	12.4	0.1	1.3	27.74	92.9	8.5856	79.7392
2022	8	17	9	16	7	12.2	0.1	1.3	28.27	94.1	8.5856	81.1785
2022	8	17	9	26	7	12.4	0.1	1.3	28.64	93	8.5856	82.33
2022	8	17	9	36	7	13	0.1	1.3	28.02	92.2	8.5856	80.6028
2022	8	17	9	46	7	13	0.1	1.3	27.51	91.7	8.5856	79.1634
2022	8	17	9	56	7	13	0.1	1.3	27.2	90.8	8.5856	78.2998
2022	8	17	10	6	7	13	0.1	1.3	26.94	93.2	8.5856	77.4362
2022	8	17	10	16	7	13	0.1	1.3	27.61	91.2	8.5856	79.4512
2022	8	17	10	26	7	13	0.1	1.3	27.61	91.7	8.5856	79.4512
2022	8	17	10	36	7	13	0.1	1.3	26.85	93.4	8.5856	77.1483
2022	8	17	10	46	7	13.2	0.1	1.3	27.37	94	8.5856	78.5876
2022	8	17	10	56	7	13	0.1	1.3	27.12	92.3	8.5856	78.0118
2022	8	17	11	6	7	13	0.1	1.3	27.51	91.9	8.5856	79.1633
2022	8	17	11	16	7	13	0.1	1.3	27.94	93.1	8.5856	80.3147
2022	8	17	11	26	7	13	0.1	1.3	27.91	91.8	8.5856	80.3147
2022	8	17	11	36	7	13	0.1	1.3	26.82	92.4	8.5856	77.1482
2022	8	17	11	46	7	13	0.1	1.3	27.9	90.8	8.5795	80.2556
2022	8	17	11	56	7	13	0.1	1.3	27.24	92.9	8.5795	78.242
2022	8	17	12	6	7	13	0.1	1.3	27.24	93.2	8.5795	78.242
2022	8	17	12	16	7	13	0.1	1.3	27.51	91.7	8.5795	79.1049
2022	8	17	12	26	7	13	0.1	1.3	27.82	92.3	8.5795	79.9679
2022	8	17	12	36	7	13.2	0.1	1.3	27.27	94	8.5734	78.1843
2022	8	17	12	46	7	13	0.1	1.3	27.6	90.4	8.5734	79.334
2022	8	17	12	56	7	13	0.1	1.3	26.77	94.1	8.5673	76.6905
2022	8	17	13	6	7	13	0.1	1.3	27.95	93.5	8.5612	80.0781
2022	8	17	13	16	7	13	0.1	1.3	27.52	92.1	8.5612	78.9301
2022	8	17	13	26	7	13	0.1	1.3	27.17	94.2	8.5612	77.782
2022	8	17	13	36	7	13.2	0.1	1.3	26.47	94.1	8.5551	75.7169
2022	8	17	13	46	7	13.2	0.1	1.3	26.87	94.1	8.5551	76.8641
2022	8	17	13	56	7	13	0.1	1.3	27.93	92.5	8.5551	80.019
2022	8	17	14	6	7	13	0.1	1.3	27.42	95.4	8.5551	78.2981
2022	8	17	14	16	7	13	0.1	1.3	27.94	92.9	8.5551	80.0189
2022	8	17	14	26	7	13	0.1	1.3	27.91	91.8	8.5551	80.0189
2022	8	17	14	36	7	13	0.1	1.3	27.27	94	8.5612	78.0689
2022	8	17	14	46	7	13	0.1	1.3	27.04	95.7	8.5551	77.1508
2022	8	17	14	56	7	13	0.1	1.3	27.08	94.4	8.549	77.3804
2022	8	17	15	6	7	12.8	0.1	1.3	27.33	92.7	8.549	78.2402
2022	8	17	15	16	7	12.8	0.1	1.3	27.7	91	8.549	79.3866
2022	8	17	15	26	7	12.8	0.1	1.3	27.99	94.5	8.549	79.9598
2022	8	17	15	36	7	12.8	0.1	1.3	28.24	93	8.549	80.8195
2022	8	17	15	46	7	12.8	0.1	1.3	26.81	91.7	8.549	76.8072
2022	8	17	15	56	7	13	0.1	1.3	28.31	91.2	8.549	81.1061
2022	8	17	16	6	7	13	0.1	1.3	27.63	92.5	8.549	79.0999

Mazourka (0354)

Year	Month	Day	Hour	Minute	Second	Voltage	CellBegin	CellEnd	Speed	Direction	Area	Flow
2022	8	17	16	16	7	12.6	0.1	1.3	26.83	95.6	8.549	76.5205
2022	8	17	16	26	7	11.6	0.1	1.3	26.72	92.1	8.549	76.5205
2022	8	17	16	36	7	11.6	0.1	1.3	26.83	92.8	8.549	76.8071
2022	8	17	16	46	7	11.6	0.1	1.3	27.21	91.7	8.549	77.9535
2022	8	17	16	56	7	11.6	0.1	1.3	27.62	92.1	8.549	79.0999
2022	8	17	17	6	7	11.6	0.1	1.3	27	90.6	8.549	77.3803
2022	8	17	17	16	7	12	0.1	1.3	26.8	90.2	8.549	76.8071
2022	8	17	17	26	7	12	0.1	1.3	27.4	89.2	8.549	78.5266
2022	8	17	17	36	7	12	0.1	1.3	28.2	90.8	8.549	80.8194
2022	8	17	17	46	7	12	0.1	1.3	27.3	91	8.549	78.24
2022	8	17	17	56	7	12	0.1	1.3	27.1	90.4	8.549	77.6668
2022	8	17	18	6	7	12	0.1	1.3	26.91	91.5	8.549	77.0936
2022	8	17	18	16	7	12	0.1	1.3	27.32	92.3	8.549	78.24
2022	8	17	18	26	7	12	0.1	1.3	26.81	91.7	8.549	76.807
2022	8	17	18	36	7	12	0.1	1.3	27.51	91.7	8.549	78.8131
2022	8	17	18	46	7	11.8	0.1	1.3	26.5	90.6	8.549	75.9472
2022	8	17	18	56	7	11.8	0.1	1.3	27.23	92.7	8.549	77.9533
2022	8	17	19	6	7	11.8	0.1	1.3	28.26	93.7	8.5551	80.879
2022	8	17	19	16	7	11.8	0.1	1.3	26.84	93	8.5551	76.8637
2022	8	17	19	26	7	11.8	0.1	1.3	26.9	91.1	8.5551	77.1505
2022	8	17	19	36	7	11.8	0.1	1.3	27.31	91.9	8.5612	78.3555
2022	8	17	19	46	7	11.8	0.1	1.3	27.8	90.4	8.5551	79.7317
2022	8	17	19	56	7	11.8	0.1	1.3	26.73	92.8	8.5551	76.5769
2022	8	17	20	6	7	11.8	0.1	1.3	27.31	91.5	8.5551	78.2977
2022	8	17	20	16	7	11.8	0.1	1.3	27	91.1	8.5551	77.4373
2022	8	17	20	26	7	11.8	0.1	1.3	27.2	90.2	8.5551	78.0109
2022	8	17	20	36	7	11.8	0.1	1.3	28.22	92	8.5551	80.879
2022	8	17	20	46	7	11.8	0.1	1.3	26.93	92.6	8.5551	77.1505
2022	8	17	20	56	7	11.8	0.1	1.3	27.11	91.5	8.5612	77.7815
2022	8	17	21	6	7	11.8	0.1	1.3	27.01	91.7	8.5612	77.4945
2022	8	17	21	16	7	11.8	0.1	1.3	27.92	92.1	8.5612	80.0776
2022	8	17	21	26	7	11.8	0.1	1.3	27.31	91.3	8.5673	78.4134
2022	8	17	21	36	7	11.8	0.1	1.3	27.7	91	8.5734	79.621
2022	8	17	21	46	7	11.8	0.1	1.3	26.42	92	8.5673	75.8283
2022	8	17	21	56	7	11.8	0.1	1.3	26.4	90	8.5612	75.7724
2022	8	17	22	6	7	11.8	0.1	1.3	28.23	92.6	8.5673	80.9985
2022	8	17	22	16	7	11.8	0.1	1.3	27.5	90	8.5734	79.0461
2022	8	17	22	26	7	11.8	0.1	1.3	27.2	91.1	8.5734	78.1838
2022	8	17	22	36	7	11.8	0.1	1.3	27.31	91.5	8.5734	78.4713
2022	8	17	22	46	7	11.8	0.1	1.3	27.6	90.4	8.5795	79.3921
2022	8	17	22	56	7	11.8	0.1	1.3	26.5	91.1	8.5734	76.1718
2022	8	17	23	6	7	11.8	0.1	1.3	26.4	90.4	8.5795	75.9403
2022	8	17	23	16	7	11.8	0.1	1.3	26.7	91.1	8.5734	76.7467
2022	8	17	23	26	7	11.8	0.1	1.3	28.31	91.8	8.5795	81.4057
2022	8	17	23	36	7	11.8	0.1	1.3	28.12	92	8.5795	80.8304
2022	8	17	23	46	7	11.8	0.1	1.3	27.4	91	8.5734	78.7588
2022	8	17	23	56	7	11.8	0.1	1.3	27.81	91.4	8.5795	79.9675
2022	8	18	0	6	7	11.8	0.1	1.3	28.02	92.2	8.5734	80.4835

Mazourka (0354)

Year	Month	Day	Hour	Minute	Second	Voltage	CellBegin	CellEnd	Speed	Direction	Area	Flow
2022	8	18	0	16	7	11.8	0.1	1.3	27.64	92.9	8.5795	79.3922
2022	8	18	0	26	7	11.8	0.1	1.3	27.61	91.9	8.5795	79.3922
2022	8	18	0	36	7	11.8	0.1	1.3	27.22	92.3	8.5795	78.2417
2022	8	18	0	46	7	11.8	0.1	1.3	27.45	93.6	8.5795	78.817
2022	8	18	0	56	7	11.8	0.1	1.3	28.2	90.8	8.5795	81.1182
2022	8	18	1	6	7	11.8	0.1	1.3	27.71	91.9	8.5795	79.68
2022	8	18	1	16	7	11.8	0.1	1.3	27.62	92.1	8.5856	79.4508
2022	8	18	1	26	7	11.8	0.1	1.3	26.72	92.1	8.5856	76.86
2022	8	18	1	36	7	11.8	0.1	1.3	28.4	91	8.5856	81.7537
2022	8	18	1	46	7	11.8	0.1	1.3	27.1	90.4	8.5856	78.0115
2022	8	18	1	56	7	11.8	0.1	1.3	26.7	90	8.5856	76.86
2022	8	18	2	6	7	11.8	0.1	1.3	27.81	91.2	8.5856	80.0266
2022	8	18	2	16	7	11.8	0.1	1.3	27.64	92.9	8.5856	79.4509
2022	8	18	2	26	7	11.8	0.1	1.3	28.43	92.4	8.5856	81.7538
2022	8	18	2	36	7	11.8	0.1	1.3	27.94	93.1	8.5917	80.3736
2022	8	18	2	46	7	11.8	0.1	1.3	27.72	92.1	8.5856	79.7388
2022	8	18	2	56	7	11.8	0.1	1.3	26.2	91.1	8.5856	75.4208
2022	8	18	3	6	7	11.8	0.1	1.3	27.67	93.9	8.5917	79.5094
2022	8	18	3	16	7	11.8	0.1	1.3	27.21	91.7	8.5978	78.4147
2022	8	18	3	26	7	11.8	0.1	1.3	27.72	92.1	8.5917	79.7975
2022	8	18	3	36	7	11.8	0.1	1.3	27.2	90.8	8.5917	78.3571
2022	8	18	3	46	7	11.8	0.1	1.3	27.2	90.8	8.5917	78.3571
2022	8	18	3	56	7	11.8	0.1	1.3	26.61	91.7	8.5978	76.685
2022	8	18	4	6	7	11.8	0.1	1.3	26.7	91.1	8.5978	76.9733
2022	8	18	4	16	7	11.8	0.1	1.3	27.27	94	8.5978	78.4148
2022	8	18	4	26	7	11.6	0.1	1.3	26.9	90.9	8.5978	77.5499
2022	8	18	4	36	7	11.6	0.1	1.3	27.41	91.9	8.5978	78.9914
2022	8	18	4	46	7	11.6	0.1	1.3	26.84	93.2	8.5978	77.2616
2022	8	18	4	56	7	11.6	0.1	1.3	27.3	90.2	8.5978	78.7031
2022	8	18	5	6	7	11.6	0.1	1.3	26.6	91.1	8.5978	76.6851
2022	8	18	5	16	7	11.6	0.1	1.3	27.67	93.9	8.5978	79.568
2022	8	18	5	26	7	11.6	0.1	1.3	27.01	91.7	8.5978	77.8382
2022	8	18	5	36	7	11.6	0.1	1.3	27.31	91.3	8.5978	78.7031
2022	8	18	5	46	7	11.6	0.1	1.3	27.32	92.1	8.5978	78.7031
2022	8	18	5	56	7	11.6	0.1	1.3	28.01	91.6	8.5978	80.7212
2022	8	18	6	6	7	11.6	0.1	1.3	27.42	92.1	8.5978	78.9914
2022	8	18	6	16	7	11.6	0.1	1.3	27.33	92.7	8.5978	78.7031
2022	8	18	6	26	7	11.6	0.1	1.3	27.21	91.9	8.5978	78.4149
2022	8	18	6	36	7	11.6	0.1	1.3	27.21	91.9	8.6039	78.4725
2022	8	18	6	46	7	11.8	0.1	1.3	28.36	93.6	8.6039	81.646
2022	8	18	6	56	7	11.8	0.1	1.3	27.94	93.1	8.6039	80.492
2022	8	18	7	6	7	11.8	0.1	1.3	27.1	91.1	8.6039	78.184
2022	8	18	7	16	7	12	0.1	1.3	28.02	92	8.6039	80.7805
2022	8	18	7	26	7	12	0.1	1.3	26.8	90.6	8.6039	77.3185
2022	8	18	7	36	7	12	0.1	1.3	28.02	92.2	8.6039	80.7805
2022	8	18	7	46	7	12	0.1	1.3	27.31	91.7	8.6039	78.761
2022	8	18	7	56	7	12	0.1	1.3	27.54	92.9	8.6039	79.338
2022	8	18	8	6	7	12.4	0.1	1.3	27.21	91.5	8.6039	78.4725

Mazourka (0354)

Year	Month	Day	Hour	Minute	Second	Voltage	CellBegin	CellEnd	Speed	Direction	Area	Flow
2022	8	18	8	16	7	12.4	0.1	1.3	26.9	91.1	8.6039	77.607
2022	8	18	8	26	7	12.6	0.1	1.3	26.42	92	8.6039	76.1645
2022	8	18	8	36	7	12.6	0.1	1.3	27.5	90.2	8.6039	79.338
2022	8	18	8	46	7	13	0.1	1.3	27.62	92.1	8.6039	79.6265
2022	8	18	8	56	7	13.2	0.1	1.3	26.95	93.6	8.6039	77.607
2022	8	18	9	6	7	13.2	0.1	1.3	27.53	92.5	8.6039	79.338
2022	8	18	9	16	7	13.2	0.1	1.3	27.71	91.9	8.6039	79.915
2022	8	18	9	26	7	13.2	0.1	1.3	27.63	92.7	8.6039	79.6265
2022	8	18	9	36	7	13.2	0.1	1.3	26.94	93.2	8.6039	77.607
2022	8	18	9	46	7	13.2	0.1	1.3	27.52	92.1	8.6039	79.338
2022	8	18	9	56	7	13.2	0.1	1.3	27.15	93.4	8.6039	78.1839
2022	8	18	10	6	7	12.6	0.1	1.3	27.81	91.2	8.6039	80.2035
2022	8	18	10	16	7	13.2	0.1	1.3	28.11	91.6	8.6039	81.0689
2022	8	18	10	26	7	13.2	0.1	1.3	27.03	92.8	8.6039	77.8954
2022	8	18	10	36	7	13	0.1	1.3	27.84	93.1	8.6039	80.2034
2022	8	18	10	46	7	13.2	0.1	1.3	27.52	92.1	8.6039	79.3379
2022	8	18	10	56	7	13.2	0.1	1.3	27.12	92.3	8.6039	78.1839
2022	8	18	11	6	7	13.2	0.1	1.3	27	91.1	8.6039	77.8953
2022	8	18	11	16	7	13.2	0.1	1.3	26.76	93.9	8.6039	77.0298
2022	8	18	11	26	7	13.4	0.1	1.3	27.63	92.7	8.6039	79.6263
2022	8	18	11	36	7	13.4	0.1	1.3	27.34	92.9	8.6039	78.7608
2022	8	18	11	46	7	13.4	0.1	1.3	26.61	91.3	8.6039	76.7413
2022	8	18	11	56	7	13.2	0.1	1.3	27.6	90.6	8.6039	79.6263
2022	8	18	12	6	7	13.2	0.1	1.3	27.61	91.7	8.5978	79.5678
2022	8	18	12	16	7	13.2	0.1	1.3	27.25	93.6	8.5978	78.4146
2022	8	18	12	26	7	13.4	0.1	1.3	27.4	91	8.6039	79.0492
2022	8	18	12	36	7	13.2	0.1	1.3	27.85	93.3	8.6039	80.2032
2022	8	18	12	46	7	13.2	0.1	1.3	28.04	93.1	8.6039	80.7802
2022	8	18	12	56	7	13.2	0.1	1.3	27.44	92.9	8.5978	78.9911
2022	8	18	13	6	7	13.2	0.1	1.3	27.42	92.1	8.5978	78.9911
2022	8	18	13	16	7	13.2	0.1	1.3	28.17	94.1	8.5978	81.0091
2022	8	18	13	26	7	13.2	0.1	1.3	27.45	93.6	8.5978	78.9911
2022	8	18	13	36	7	13	0.1	1.3	26.82	92.4	8.5978	77.2613
2022	8	18	13	46	7	13	0.1	1.3	27.32	92.3	8.5978	78.7028
2022	8	18	13	56	7	13	0.1	1.3	27.25	93.4	8.5978	78.4145
2022	8	18	14	6	7	13	0.1	1.3	26.44	93	8.5978	76.1081
2022	8	18	14	16	7	13	0.1	1.3	26.82	92.1	8.5978	77.2612
2022	8	18	14	26	7	12.8	0.1	1.3	28.3	94.9	8.5917	81.2376
2022	8	18	14	36	7	13	0.1	1.3	28.35	95.9	8.5917	81.2376
2022	8	18	14	46	7	13	0.1	1.3	27.15	93.6	8.5917	78.0687
2022	8	18	14	56	7	13	0.1	1.3	27.57	94.2	8.5917	79.221
2022	8	18	15	6	7	13.2	0.1	1.3	27.32	92.1	8.5917	78.6448
2022	8	18	15	16	7	13	0.1	1.3	28.17	94.1	8.5917	80.9494
2022	8	18	15	26	7	13	0.1	1.3	27.71	91.2	8.5917	79.7971
2022	8	18	15	36	7	13	0.1	1.3	27.56	93.7	8.5856	79.1627
2022	8	18	15	46	7	13	0.1	1.3	27.6	91	8.5917	79.509
2022	8	18	15	56	7	13	0.1	1.3	28.08	94.3	8.5917	80.6613
2022	8	18	16	6	7	13	0.1	1.3	27.47	94.2	8.5917	78.9328

Mazourka (0354)

Year	Month	Day	Hour	Minute	Second	Voltage	CellBegin	CellEnd	Speed	Direction	Area	Flow
2022	8	18	16	16	7	13	0.1	1.3	26.97	94	8.5917	77.4924
2022	8	18	16	26	7	13	0.1	1.3	27.87	94.1	8.5917	80.0851
2022	8	18	16	36	7	12.8	0.1	1.3	27.62	92.1	8.5856	79.4504
2022	8	18	16	46	7	12.8	0.1	1.3	27.41	91.5	8.5856	78.8747
2022	8	18	16	56	7	12.8	0.1	1.3	26.8	90.2	8.5856	77.1475
2022	8	18	17	6	7	12.8	0.1	1.3	27.82	92.1	8.5795	79.9672
2022	8	18	17	16	7	12.8	0.1	1.3	28.16	93.9	8.5795	80.8302
2022	8	18	17	26	7	12.8	0.1	1.3	27.9	94.9	8.5734	79.9083
2022	8	18	17	36	7	12.8	0.1	1.3	27.9	90.6	8.5734	80.1958
2022	8	18	17	46	7	12.8	0.1	1.3	27.84	93.1	8.5734	79.9083
2022	8	18	17	56	7	12.4	0.1	1.3	27.81	91.9	8.5734	79.9083
2022	8	18	18	6	7	12.4	0.1	1.3	27.41	91.5	8.5734	78.7585
2022	8	18	18	16	7	12.2	0.1	1.3	27.9	91	8.5795	80.2548
2022	8	18	18	26	7	12.2	0.1	1.3	27.92	92.3	8.5856	80.3139
2022	8	18	18	36	7	12	0.1	1.3	27.9	90.2	8.5795	80.2548
2022	8	18	18	46	7	12	0.1	1.3	27.72	92.1	8.5795	79.6795
2022	8	18	18	56	7	11.8	0.1	1.3	28.31	91.8	8.5734	81.3454
2022	8	18	19	6	7	11.8	0.1	1.3	27.81	91.9	8.5795	79.9671
2022	8	18	19	16	7	11.8	0.1	1.3	27.02	92.1	8.5795	77.6659
2022	8	18	19	26	7	11.8	0.1	1.3	26.44	93.3	8.5734	75.8841
2022	8	18	19	36	7	11.8	0.1	1.3	28.04	93.1	8.5734	80.4831
2022	8	18	19	46	7	11.6	0.1	1.3	27.22	92.1	8.5734	78.1836
2022	8	18	19	56	7	11.6	0.1	1.3	27.4	91	8.5734	78.7585
2022	8	18	20	6	7	11.6	0.1	1.3	27.03	92.8	8.5734	77.6087
2022	8	18	20	16	7	11.8	0.1	1.3	26.91	91.5	8.5795	77.3782
2022	8	18	20	26	7	11.8	0.1	1.3	27.43	92.5	8.5795	78.8165
2022	8	18	20	36	7	11.8	0.1	1.3	27.31	91.9	8.5795	78.5289
2022	8	18	20	46	7	11.8	0.1	1.3	28.41	91.2	8.5795	81.693
2022	8	18	20	56	7	11.8	0.1	1.3	27.43	92.5	8.5795	78.8165
2022	8	18	21	6	7	11.8	0.1	1.3	28.1	90.4	8.5795	80.8301
2022	8	18	21	16	7	11.8	0.1	1.3	27.33	92.7	8.5795	78.5289
2022	8	18	21	26	7	11.8	0.1	1.3	28.24	93	8.5795	81.1177
2022	8	18	21	36	7	11.8	0.1	1.3	28.61	91.8	8.5856	82.3289
2022	8	18	21	46	7	11.8	0.1	1.3	28.26	93.7	8.5917	81.2372
2022	8	18	21	56	7	11.8	0.1	1.3	27.42	92.1	8.5856	78.8746
2022	8	18	22	6	7	11.8	0.1	1.3	27.72	92.3	8.5856	79.7382
2022	8	18	22	16	7	11.8	0.1	1.3	27.52	92.3	8.5856	79.1625
2022	8	18	22	26	7	11.8	0.1	1.3	27	90.2	8.5856	77.7231
2022	8	18	22	36	7	11.8	0.1	1.3	27.5	89.8	8.5856	79.1625
2022	8	18	22	46	7	11.8	0.1	1.3	28.12	92	8.5856	80.8897
2022	8	18	22	56	7	11.8	0.1	1.3	26.43	92.8	8.5917	76.0519
2022	8	18	23	6	7	11.8	0.1	1.3	26.41	91.5	8.5856	75.996
2022	8	18	23	16	7	11.8	0.1	1.3	27.41	91.9	8.5917	78.9327
2022	8	18	23	26	7	11.8	0.1	1.3	27.51	91.2	8.5917	79.2208
2022	8	18	23	36	7	11.8	0.1	1.3	26.4	91.1	8.5917	76.052
2022	8	18	23	46	7	11.8	0.1	1.3	27.4	90.4	8.5917	78.9327
2022	8	18	23	56	7	11.8	0.1	1.3	27.82	92.1	8.5917	80.085
2022	8	19	0	6	7	11.8	0.1	1.3	26.82	92.1	8.5917	77.2043

Mazourka (0354)

Year	Month	Day	Hour	Minute	Second	Voltage	CellBegin	CellEnd	Speed	Direction	Area	Flow
2022	8	19	0	16	7	11.8	0.1	1.3	26.3	90.4	8.5978	75.8196
2022	8	19	0	26	7	11.8	0.1	1.3	27.2	90.6	8.5917	78.3566
2022	8	19	0	36	7	11.8	0.1	1.3	26.7	91.1	8.5978	76.9728
2022	8	19	0	46	7	11.8	0.1	1.3	26.4	90.9	8.5917	76.052
2022	8	19	0	56	7	11.8	0.1	1.3	27.21	91.7	8.5978	78.4143
2022	8	19	1	6	7	11.8	0.1	1.3	28.24	93	8.5978	81.2972
2022	8	19	1	16	7	11.8	0.1	1.3	28.13	92.4	8.5917	80.9494
2022	8	19	1	26	7	11.8	0.1	1.3	26.92	92.1	8.5978	77.5495
2022	8	19	1	36	7	11.8	0.1	1.3	27.7	91	8.5978	79.8558
2022	8	19	1	46	7	11.8	0.1	1.3	28	89.8	8.5978	80.7207
2022	8	19	1	56	7	11.8	0.1	1.3	27.32	92.1	8.5978	78.7027
2022	8	19	2	6	7	11.8	0.1	1.3	28.14	93.1	8.5978	81.009
2022	8	19	2	16	7	11.8	0.1	1.3	27.61	91.9	8.5978	79.5675
2022	8	19	2	26	7	11.8	0.1	1.3	27.62	92.1	8.5978	79.5676
2022	8	19	2	36	7	11.8	0.1	1.3	27.91	91.8	8.5978	80.4324
2022	8	19	2	46	7	11.8	0.1	1.3	27.33	92.7	8.5978	78.7027
2022	8	19	2	56	7	11.8	0.1	1.3	27.7	90.2	8.5978	79.8559
2022	8	19	3	6	7	11.8	0.1	1.3	26.8	91.1	8.5978	77.2613
2022	8	19	3	16	7	11.8	0.1	1.3	27.44	92.9	8.5978	78.991
2022	8	19	3	26	7	11.8	0.1	1.3	26.93	92.6	8.5978	77.5496
2022	8	19	3	36	7	11.8	0.1	1.3	27.21	91.3	8.5917	78.3569
2022	8	19	3	46	7	11.8	0.1	1.3	28.32	92.2	8.5978	81.5857
2022	8	19	3	56	7	11.8	0.1	1.3	27.21	91.9	8.5978	78.4145
2022	8	19	4	6	7	11.8	0.1	1.3	28.01	91.2	8.5978	80.7209
2022	8	19	4	16	7	11.8	0.1	1.3	27.52	92.1	8.5978	79.2794
2022	8	19	4	26	7	11.8	0.1	1.3	26.64	93.2	8.5978	76.6848
2022	8	19	4	36	7	11.8	0.1	1.3	27.31	91.3	8.5978	78.7029
2022	8	19	4	46	7	11.6	0.1	1.3	27.71	91.9	8.5978	79.8561
2022	8	19	4	56	7	11.6	0.1	1.3	27.31	91.3	8.5978	78.7029
2022	8	19	5	6	7	11.6	0.1	1.3	27.02	92.1	8.5978	77.8381
2022	8	19	5	16	7	11.6	0.1	1.3	27.71	91.2	8.5978	79.8561
2022	8	19	5	26	7	11.6	0.1	1.3	26.4	90.9	8.5917	76.0524
2022	8	19	5	36	7	11.6	0.1	1.3	27.23	92.5	8.5917	78.3571
2022	8	19	5	46	7	11.6	0.1	1.3	27.61	91.5	8.5917	79.5094
2022	8	19	5	56	7	11.6	0.1	1.3	27.33	92.7	8.5917	78.6452
2022	8	19	6	6	7	11.6	0.1	1.3	26.52	92.4	8.5917	76.3406
2022	8	19	6	16	7	11.6	0.1	1.3	26.9	90.4	8.5917	77.4929
2022	8	19	6	26	7	11.6	0.1	1.3	27.44	93.1	8.5917	78.9333
2022	8	19	6	36	7	11.6	0.1	1.3	27.82	92.3	8.5917	80.0856
2022	8	19	6	46	7	11.6	0.1	1.3	27.95	93.5	8.5917	80.3737
2022	8	19	6	56	7	11.6	0.1	1.3	27.61	91.7	8.5917	79.5095
2022	8	19	7	6	7	11.8	0.1	1.3	26.74	93	8.5917	76.9168
2022	8	19	7	16	7	11.8	0.1	1.3	27.33	92.7	8.5917	78.6453
2022	8	19	7	26	7	12	0.1	1.3	27.42	92.1	8.5917	78.9334
2022	8	19	7	36	7	12.2	0.1	1.3	27.54	93.1	8.5917	79.2215
2022	8	19	7	46	7	12.2	0.1	1.3	27.61	91.2	8.5917	79.5096
2022	8	19	7	56	7	12.4	0.1	1.3	26.92	92.1	8.5917	77.493
2022	8	19	8	6	7	12.4	0.1	1.3	27.12	92.1	8.5917	78.0692

Mazourka (0354)

Year	Month	Day	Hour	Minute	Second	Voltage	CellBegin	CellEnd	Speed	Direction	Area	Flow
2022	8	19	8	16	7	12.4	0.1	1.3	26.9	90.9	8.5917	77.493
2022	8	19	8	26	7	12.6	0.1	1.3	27.69	94.6	8.5856	79.4511
2022	8	19	8	36	7	12.6	0.1	1.3	27.44	93.1	8.5856	78.8754
2022	8	19	8	46	7	12.8	0.1	1.3	27.1	91.1	8.5856	78.0118
2022	8	19	8	56	7	12.8	0.1	1.3	28.13	92.6	8.5856	80.8905
2022	8	19	9	6	7	13	0.1	1.3	27.11	91.5	8.5856	78.0118
2022	8	19	9	16	7	13	0.1	1.3	27.2	90.8	8.5856	78.2997
2022	8	19	9	26	7	13	0.1	1.3	27.65	93.3	8.5856	79.4511
2022	8	19	9	36	7	13	0.1	1.3	27.94	93.1	8.5795	80.2556
2022	8	19	9	46	7	13	0.1	1.3	27.51	91.5	8.5795	79.105
2022	8	19	9	56	7	13.2	0.1	1.3	27.33	92.7	8.5734	78.4719
2022	8	19	10	6	7	13.2	0.1	1.3	27.52	92.3	8.5734	79.0467
2022	8	19	10	16	7	13	0.1	1.3	27.24	93.2	8.5673	78.1268
2022	8	19	10	26	7	13	0.1	1.3	27.74	92.9	8.5673	79.5629
2022	8	19	10	36	7	13.2	0.1	1.3	26.93	92.6	8.5551	77.1511
2022	8	19	10	46	7	13.2	0.1	1.3	27.8	90.6	8.5551	79.7324
2022	8	19	10	56	7	13.2	0.1	1.3	27.04	93.2	8.5551	77.4379
2022	8	19	11	6	7	13.2	0.1	1.3	27.1	90.2	8.549	77.6673
2022	8	19	11	16	7	13.2	0.1	1.3	28.05	93.3	8.549	80.2467
2022	8	19	11	26	7	13.2	0.1	1.3	26.67	94.1	8.549	76.2343
2022	8	19	11	36	7	13.2	0.1	1.3	27.01	91.3	8.549	77.3807
2022	8	19	11	46	7	13.2	0.1	1.3	27.99	94.5	8.549	79.96
2022	8	19	11	56	7	13.2	0.1	1.3	27.24	93.2	8.5429	77.8962
2022	8	19	12	6	7	13.2	0.1	1.3	28.17	94.1	8.5429	80.4737
2022	8	19	12	16	7	13	0.1	1.3	27.11	91.3	8.5429	77.6098
2022	8	19	12	26	7	13.2	0.1	1.3	27.67	94.1	8.5429	79.0417
2022	8	19	12	36	7	13.2	0.1	1.3	28.46	93.8	8.5429	81.3328
2022	8	19	12	46	7	13.2	0.1	1.3	26.74	93.2	8.5368	76.4077
2022	8	19	12	56	7	13	0.1	1.3	27.52	92.3	8.5368	78.6971
2022	8	19	13	6	7	13	0.1	1.3	28.15	93.3	8.5368	80.4141
2022	8	19	13	16	7	13	0.1	1.3	27.22	95.3	8.5368	77.5523
2022	8	19	13	26	7	13	0.1	1.3	27.67	96.4	8.5368	78.697
2022	8	19	13	36	7	13	0.1	1.3	28.03	92.7	8.5368	80.1278
2022	8	19	13	46	7	13	0.1	1.3	27.31	95	8.5307	77.7809
2022	8	19	13	56	7	13	0.1	1.3	27.23	95.7	8.5307	77.4949
2022	8	19	14	6	7	13	0.1	1.3	27.82	92.3	8.5307	79.4966
2022	8	19	14	16	7	13	0.1	1.3	27.47	94.2	8.5307	78.3527
2022	8	19	14	26	7	13	0.1	1.3	27.12	95.5	8.5246	77.1517
2022	8	19	14	36	7	13	0.1	1.3	26.84	93.2	8.5246	76.5802
2022	8	19	14	46	7	13	0.1	1.3	26.74	93.2	8.5246	76.2944
2022	8	19	14	56	7	13	0.1	1.3	27.14	93	8.5246	77.4374
2022	8	19	15	6	7	13	0.1	1.3	27.41	91.9	8.5186	78.2366
2022	8	19	15	16	7	13	0.1	1.3	26.44	93.3	8.5186	75.3812
2022	8	19	15	26	7	13	0.1	1.3	27.64	93.1	8.5125	78.7492
2022	8	19	15	36	7	12.8	0.1	1.3	27.49	94.6	8.5003	78.0625
2022	8	19	15	46	7	12.8	0.1	1.3	27.4	91	8.4942	78.0044
2022	8	19	15	56	7	12.8	0.1	1.3	27.81	91.6	8.4881	79.0843
2022	8	19	16	6	7	12.8	0.1	1.3	27.05	93.4	8.4881	76.8085

Mazourka (0354)

Year	Month	Day	Hour	Minute	Second	Voltage	CellBegin	CellEnd	Speed	Direction	Area	Flow
2022	8	19	16	16	7	12.8	0.1	1.3	26.73	92.8	8.4881	75.955
2022	8	19	16	26	7	12.8	0.1	1.3	26.82	92.1	8.482	76.1827
2022	8	19	16	36	7	12.8	0.1	1.3	27.31	91.3	8.482	77.604
2022	8	19	16	46	7	12.8	0.1	1.3	26.38	94.6	8.482	74.7614
2022	8	19	16	56	7	12.8	0.1	1.3	27.22	92.3	8.482	77.3197
2022	8	19	17	6	7	12.8	0.1	1.3	27.6	91	8.4759	78.3983
2022	8	19	17	16	7	12.8	0.1	1.3	27.33	92.7	8.4759	77.5462
2022	8	19	17	26	7	12.2	0.1	1.3	26.83	92.6	8.4759	76.1259
2022	8	19	17	36	7	12.8	0.1	1.3	27.5	90.6	8.4759	78.1142
2022	8	19	17	46	7	12	0.1	1.3	26.82	91.9	8.4759	76.1259
2022	8	19	17	56	7	12	0.1	1.3	26.92	91.9	8.4698	76.3529
2022	8	19	18	6	7	11.8	0.1	1.3	27.82	92.1	8.4698	78.9075
2022	8	19	18	16	7	11.8	0.1	1.3	27.01	91.3	8.4698	76.6367
2022	8	19	18	26	7	11.8	0.1	1.3	26.92	92.1	8.4698	76.3529
2022	8	19	18	36	7	11.8	0.1	1.3	27.2	90.6	8.4698	77.2044
2022	8	19	18	46	7	11.8	0.1	1.3	27.05	93.4	8.4698	76.6367
2022	8	19	18	56	7	11.8	0.1	1.3	26.84	93	8.4698	76.069
2022	8	19	19	6	7	11.8	0.1	1.3	27.42	92.3	8.4637	77.714
2022	8	19	19	16	7	11.8	0.1	1.3	27.31	91.9	8.4637	77.4304
2022	8	19	19	26	7	11.8	0.1	1.3	26.51	91.3	8.4576	75.1052
2022	8	19	19	36	7	11.8	0.1	1.3	26.8	91.1	8.4576	75.9555
2022	8	19	19	46	7	11.8	0.1	1.3	27.42	92.1	8.4576	77.6559
2022	8	19	19	56	7	11.8	0.1	1.3	27.22	92.1	8.4576	77.0891
2022	8	19	20	6	7	11.8	0.1	1.3	27.23	92.7	8.4515	77.0315
2022	8	19	20	16	7	11.8	0.1	1.3	27.8	90.8	8.4515	78.7307
2022	8	19	20	26	7	11.8	0.1	1.3	26.31	91.5	8.4454	74.427
2022	8	19	20	36	7	11.8	0.1	1.3	26.52	92.2	8.4332	74.8807
2022	8	19	20	46	7	11.8	0.1	1.3	26.7	91.1	8.4332	75.4458
2022	8	19	20	56	7	11.8	0.1	1.3	27.41	91.3	8.4271	77.3658
2022	8	19	21	6	7	11.8	0.1	1.3	26.9	91.1	8.421	75.897
2022	8	19	21	16	7	11.8	0.1	1.3	26.52	91.9	8.421	74.7685
2022	8	19	21	26	7	11.8	0.1	1.3	25.3	91.1	8.421	71.3827
2022	8	19	21	36	7	11.8	0.1	1.3	27.1	94.9	8.421	76.1792
2022	8	19	21	46	7	11.8	0.1	1.3	27.04	93.2	8.4149	76.122
2022	8	19	21	56	7	11.8	0.1	1.3	28.45	93.2	8.4149	80.0691
2022	8	19	22	6	7	11.8	0.1	1.3	25.88	94.4	8.4149	72.7389
2022	8	19	22	16	7	11.8	0.1	1.3	28	90	8.4088	78.8821
2022	8	19	22	26	7	11.8	0.1	1.3	27.63	92.5	8.4088	77.7552
2022	8	19	22	36	7	11.8	0.1	1.3	26.72	92.4	8.4088	75.2198
2022	8	19	22	46	7	11.8	0.1	1.3	27.32	92.1	8.4088	76.9101
2022	8	19	22	56	7	11.8	0.1	1.3	27.23	92.7	8.4027	76.5708
2022	8	19	23	6	7	11.8	0.1	1.3	26.92	92.1	8.4027	75.7263
2022	8	19	23	16	7	11.8	0.1	1.3	26.52	92.2	8.4027	74.6002
2022	8	19	23	26	7	11.8	0.1	1.3	26.8	89.8	8.4027	75.4448
2022	8	19	23	36	7	11.8	0.1	1.3	26.61	91.5	8.3966	74.8255
2022	8	19	23	46	7	11.8	0.1	1.3	27.11	91.5	8.3966	76.232
2022	8	19	23	56	7	11.8	0.1	1.3	26.74	93.2	8.3966	75.1068
2022	8	20	0	6	7	11.8	0.1	1.3	26.94	93.2	8.3966	75.6694

Mazourka (0354)

Year	Month	Day	Hour	Minute	Second	Voltage	CellBegin	CellEnd	Speed	Direction	Area	Flow
2022	8	20	0	16	7	11.8	0.1	1.3	27.02	92.3	8.3966	75.9507
2022	8	20	0	26	7	11.8	0.1	1.3	26.44	93.3	8.3905	74.2071
2022	8	20	0	36	7	11.8	0.1	1.3	26.72	92.1	8.3905	75.0503
2022	8	20	0	46	7	11.8	0.1	1.3	27.41	91.5	8.3905	77.018
2022	8	20	0	56	7	11.8	0.1	1.2	27.31	91.5	8.3844	76.6791
2022	8	20	1	6	7	11.8	0.1	1.2	26.52	92.4	8.3844	74.4321
2022	8	20	1	16	7	11.8	0.1	1.2	26.62	92.2	8.3844	74.713
2022	8	20	1	26	7	11.8	0.1	1.2	26.87	94.3	8.3783	75.218
2022	8	20	1	36	7	11.8	0.1	1.2	26.31	91.5	8.3783	73.8147
2022	8	20	1	46	7	11.8	0.1	1.2	26.85	93.4	8.3722	75.1613
2022	8	20	1	56	7	11.8	0.1	1.2	26.41	91.5	8.3722	74.0395
2022	8	20	2	6	7	11.6	0.1	1.2	26.95	93.6	8.3722	75.4418
2022	8	20	2	16	7	11.6	0.1	1.2	27.04	93.2	8.3662	75.6651
2022	8	20	2	26	7	11.6	0.1	1.2	27.04	93.2	8.354	75.5508
2022	8	20	2	36	7	11.6	0.1	1.2	26.9	90.4	8.3479	75.214
2022	8	20	2	46	7	11.6	0.1	1.2	27.24	92.9	8.3418	75.9953
2022	8	20	2	56	7	11.6	0.1	1.2	26.64	93.2	8.3418	74.3189
2022	8	20	3	6	7	11.6	0.1	1.2	26.72	91.9	8.3357	74.5418
2022	8	20	3	16	7	11.6	0.1	1.2	26.93	92.6	8.3357	75.1002
2022	8	20	3	26	7	11.6	0.1	1.2	26.6	90.9	8.3357	74.2627
2022	8	20	3	36	7	11.6	0.1	1.2	25.92	92	8.3296	72.2536
2022	8	20	3	46	7	11.6	0.1	1.2	26.25	93.5	8.3296	73.0905
2022	8	20	3	56	7	11.6	0.1	1.2	26.62	92.2	8.3296	74.2064
2022	8	20	4	6	7	11.6	0.1	1.2	26.62	91.9	8.3235	74.1501
2022	8	20	4	16	7	11.6	0.1	1.2	26.51	91.7	8.3235	73.8714
2022	8	20	4	26	7	11.6	0.1	1.2	27.11	91.5	8.3235	75.5439
2022	8	20	4	36	7	11.6	0.1	1.2	26.62	91.9	8.3174	74.0939
2022	8	20	4	46	7	11.6	0.1	1.2	25.9	90	8.3174	72.1441
2022	8	20	4	56	7	11.6	0.1	1.2	25.6	90.9	8.3174	71.3084
2022	8	20	5	6	7	11.6	0.1	1.2	27.02	92.1	8.3113	75.1509
2022	8	20	5	16	7	11.6	0.1	1.2	27.13	92.5	8.3113	75.4293
2022	8	20	5	26	7	11.6	0.1	1.2	26.14	93.3	8.3113	72.646
2022	8	20	5	36	7	11.6	0.1	1.2	26.6	90.6	8.3113	74.0377
2022	8	20	5	46	7	11.6	0.1	1.2	26.79	94.7	8.3052	74.2595
2022	8	20	5	56	7	11.6	0.1	1.2	27.01	91.3	8.3052	75.0939
2022	8	20	6	6	7	11.6	0.1	1.2	25.31	91.4	8.3052	70.3658
2022	8	20	6	16	7	11.6	0.1	1.2	26.33	92.8	8.2991	73.0914
2022	8	20	6	26	7	11.6	0.1	1.2	26.99	94.7	8.2991	74.7589
2022	8	20	6	36	7	11.6	0.1	1.2	26.12	92	8.2991	72.5356
2022	8	20	6	46	7	11.6	0.1	1.2	26.51	91.5	8.293	73.5912
2022	8	20	6	56	7	11.6	0.1	1.2	25.74	93.1	8.293	71.3696
2022	8	20	7	6	7	11.6	0.1	1.2	26.31	91.7	8.2869	72.9801
2022	8	20	7	16	7	11.8	0.1	1.2	27.15	93.4	8.2869	75.2001
2022	8	20	7	26	7	12	0.1	1.2	26.22	92.2	8.2747	72.5918
2022	8	20	7	36	7	12	0.1	1.2	25.8	90.7	8.2686	71.4289
2022	8	20	7	46	7	12.2	0.1	1.2	27.45	93.6	8.2564	75.7426
2022	8	20	7	56	7	12.4	0.1	1.2	27.27	94.2	8.2564	75.1898
2022	8	20	8	6	7	12.4	0.1	1.2	26.26	93.7	8.2564	72.4254

Mazourka (0354)

Year	Month	Day	Hour	Minute	Second	Voltage	CellBegin	CellEnd	Speed	Direction	Area	Flow
2022	8	20	8	16	7	12.4	0.1	1.2	26.04	93.3	8.2503	71.8175
2022	8	20	8	26	7	12.6	0.1	1.2	26.22	92	8.2503	72.37
2022	8	20	8	36	7	12.6	0.1	1.2	26.36	93.9	8.2442	72.5906
2022	8	20	8	46	7	13	0.1	1.2	26.55	93.5	8.2442	73.1426
2022	8	20	8	56	7	13.2	0.1	1.2	26.4	90.9	8.2442	72.8666
2022	8	20	9	6	7	13.2	0.1	1.2	26.93	92.6	8.2381	74.1897
2022	8	20	9	16	7	13	0.1	1.2	26.53	92.8	8.2381	73.0865
2022	8	20	9	26	7	13	0.1	1.2	26.04	93.3	8.2381	71.7075
2022	8	20	9	36	7	13	0.1	1.2	25.62	92.2	8.232	70.5501
2022	8	20	9	46	7	13	0.1	1.2	25.73	92.7	8.232	70.8257
2022	8	20	9	56	7	13	0.1	1.2	25.23	92.7	8.232	69.4478
2022	8	20	10	6	7	13	0.1	1.2	26.02	92.2	8.232	71.6525
2022	8	20	10	16	7	12.8	0.1	1.2	27.06	93.8	8.2259	74.3512
2022	8	20	10	26	7	13.2	0.1	1.2	26.56	93.9	8.2259	72.9743
2022	8	20	10	36	7	13.2	0.1	1.2	26.75	93.6	8.2198	73.4685
2022	8	20	10	46	7	13.2	0.1	1.2	26.27	94.1	8.2198	72.0927
2022	8	20	10	56	7	13.2	0.1	1.2	25.58	94.5	8.2137	70.1126
2022	8	20	11	6	7	13	0.1	1.2	26.05	96.2	8.2137	71.2124
2022	8	20	11	16	7	13	0.1	1.2	25.73	95.8	8.2016	70.2792
2022	8	20	11	26	7	13	0.1	1.2	25.69	94.7	8.1894	70.1708
2022	8	20	11	36	7	13	0.1	1.2	25.58	94.5	8.1833	69.8427
2022	8	20	11	46	7	13.2	0.1	1.2	26.67	96.5	8.1772	72.5255
2022	8	20	11	56	7	13	0.1	1.2	26.07	96.6	8.1772	70.8834
2022	8	20	12	6	7	13.2	0.1	1.2	26.04	96	8.1772	70.8834
2022	8	20	12	16	7	12.8	0.1	1.2	25.65	96.3	8.1711	69.7347
2022	8	20	12	26	7	13.2	0.1	1.2	26.31	97.2	8.1711	71.3755
2022	8	20	12	36	7	13.2	0.1	1.2	25.69	94.7	8.165	69.954
2022	8	20	12	46	7	13.2	0.1	1.2	25.78	94.4	8.165	70.2272
2022	8	20	12	56	7	13.2	0.1	1.2	26.08	94.6	8.165	71.047
2022	8	20	13	6	7	13	0.1	1.2	24.93	95.8	8.1589	67.7154
2022	8	20	13	16	7	13	0.1	1.2	25.65	96.3	8.1589	69.6267
2022	8	20	13	26	7	13	0.1	1.2	25.78	96.7	8.1528	69.8456
2022	8	20	13	36	7	13	0.1	1.2	26.26	93.7	8.1467	71.4271
2022	8	20	13	46	7	13	0.1	1.2	25.51	95.4	8.1467	69.2461
2022	8	20	13	56	7	13	0.1	1.2	25.58	94.5	8.1406	69.4648
2022	8	20	14	6	7	13	0.1	1.2	26.21	95.3	8.1345	71.044
2022	8	20	14	16	7	12.8	0.1	1.2	26.36	93.9	8.1284	71.5327
2022	8	20	14	26	7	12.8	0.1	1.2	25.62	95.6	8.1223	69.3028
2022	8	20	14	36	7	12.8	0.1	1.2	26.4	95	8.1162	71.4214
2022	8	20	14	46	7	12.8	0.1	1.2	26.27	94.1	8.1101	71.0943
2022	8	20	14	56	7	12.8	0.1	1.2	25.66	93.8	8.1101	69.4662
2022	8	20	15	6	7	12.8	0.1	1.2	25.65	96.3	8.104	69.1409
2022	8	20	15	16	7	12.8	0.1	1.2	24.97	94.4	8.104	67.514
2022	8	20	15	26	7	12.8	0.1	1.2	25.67	94.2	8.104	69.412
2022	8	20	15	36	7	12.8	0.1	1.2	25.67	94.2	8.0979	69.3578
2022	8	20	15	46	7	12.8	0.1	1.2	25.72	95.6	8.0979	69.3578
2022	8	20	15	56	7	12.6	0.1	1.2	25.59	94.7	8.0979	69.0868
2022	8	20	16	6	7	12.6	0.1	1.2	25.26	93.9	8.0918	68.2207

Mazourka (0354)

Year	Month	Day	Hour	Minute	Second	Voltage	CellBegin	CellEnd	Speed	Direction	Area	Flow
2022	8	20	16	16	7	12.6	0.1	1.2	25.6	95.2	8.0918	69.0328
2022	8	20	16	26	7	12.6	0.1	1.2	25.52	92.5	8.0857	68.9788
2022	8	20	16	36	7	12.6	0.1	1.2	25.38	96.8	8.0857	68.1673
2022	8	20	16	46	7	11.8	0.1	1.2	26.64	93.2	8.0796	71.8981
2022	8	20	16	56	7	12.6	0.1	1.2	24.51	91.4	8.0674	66.1182
2022	8	20	17	6	7	12.6	0.1	1.2	19.82	87.7	8.0613	53.3924
2022	8	20	17	16	7	12.6	0.1	1.2	25.41	91.6	8.0613	68.4933
2022	8	20	17	26	7	12.6	0.1	1.2	25.72	92.5	8.0674	69.3566
2022	8	20	17	36	7	12.6	0.1	1.2	26	90.7	8.0674	70.1662
2022	8	20	17	46	7	12.6	0.1	1.2	25.2	90.7	8.0613	67.9539
2022	8	20	17	56	7	12.4	0.1	1.2	25.44	93.2	8.0553	68.4394
2022	8	20	18	6	7	12	0.1	1.2	25.24	93.2	8.0492	67.8472
2022	8	20	18	16	7	12	0.1	1.2	24.53	93	8.0492	65.9625
2022	8	20	18	26	7	12	0.1	1.2	24.32	92.6	8.0431	65.3726
2022	8	20	18	36	7	11.8	0.1	1.2	20.84	93.6	8.0431	55.9568
2022	8	20	18	46	7	11.8	0.1	1.2	27.25	93.6	8.0431	73.1743
2022	8	20	18	56	7	11.8	0.1	1.2	23.3	90	8.0431	62.6824
2022	8	20	19	6	7	11.8	0.1	1.2	25.31	91.8	8.037	68.0093
2022	8	20	19	16	7	11.8	0.1	1.2	25.43	92.7	8.037	68.2781
2022	8	20	19	26	7	11.6	0.1	1.2	25.32	92.3	8.037	68.0092
2022	8	20	19	36	7	11.8	0.1	1.2	24.31	91.9	8.037	65.3211
2022	8	20	19	46	7	11.8	0.1	1.2	25.82	92.4	8.037	69.3533
2022	8	20	19	56	7	11.8	0.1	1.2	25.32	92	8.037	68.0092
2022	8	20	20	6	7	11.8	0.1	1.2	24.22	92.4	8.0309	65.0011
2022	8	20	20	16	7	11.8	0.1	1.2	24.32	92.4	8.0309	65.2697
2022	8	20	20	26	7	11.8	0.1	1.2	25.61	91.6	8.0309	68.7615
2022	8	20	20	36	7	11.8	0.1	1.2	24.72	92.5	8.0309	66.3441
2022	8	20	20	46	7	11.8	0.1	1.2	25.31	91.8	8.0309	67.9556
2022	8	20	20	56	7	11.8	0.1	1.2	25.31	91.8	8.0309	67.9556
2022	8	20	21	6	7	11.8	0.1	1.2	25.51	91.3	8.0248	68.4389
2022	8	20	21	16	7	11.8	0.1	1.2	24.32	92.1	8.0248	65.2182
2022	8	20	21	26	7	11.8	0.1	1.2	25.4	91.1	8.0248	68.1705
2022	8	20	21	36	7	11.8	0.1	1.2	25.94	93.3	8.0187	69.4576
2022	8	20	21	46	7	11.8	0.1	1.2	24.81	91.8	8.0248	66.5602
2022	8	20	21	56	7	11.8	0.1	1.2	24.6	90.5	8.0187	65.9714
2022	8	20	22	6	7	11.8	0.1	1.2	25.4	91.1	8.0187	68.1168
2022	8	20	22	16	7	11.8	0.1	1.2	25.43	92.7	8.0187	68.1168
2022	8	20	22	26	7	11.8	0.1	1.2	24.32	92.1	8.0126	65.1154
2022	8	20	22	36	7	11.8	0.1	1.2	25.51	91.3	8.0126	68.331
2022	8	20	22	46	7	11.8	0.1	1.2	25.72	92.2	8.0126	68.867
2022	8	20	22	56	7	11.8	0.1	1.2	25.44	93.4	8.0126	68.0631
2022	8	20	23	6	7	11.8	0.1	1.2	24.97	94.4	8.0065	66.6706
2022	8	20	23	16	7	11.8	0.1	1.2	25.22	92.5	8.0004	67.4205
2022	8	20	23	26	7	11.8	0.1	1.2	24.1	91	8.0004	64.4776
2022	8	20	23	36	7	11.8	0.1	1.2	25.18	94.6	7.9943	67.0999
2022	8	20	23	46	7	11.8	0.1	1.2	24.93	92.8	7.9882	66.5126
2022	8	20	23	56	7	11.8	0.1	1.2	25.41	91.6	7.9821	67.7945
2022	8	21	0	6	7	11.8	0.1	1.2	25.6	90.4	7.9821	68.3283

Mazourka (0354)

Year	Month	Day	Hour	Minute	Second	Voltage	CellBegin	CellEnd	Speed	Direction	Area	Flow
2022	8	21	0	16	7	11.8	0.1	1.2	24.25	93.5	7.9821	64.5916
2022	8	21	0	26	7	11.8	0.1	1.2	24.92	92.3	7.9821	66.46
2022	8	21	0	36	7	11.8	0.1	1.2	25.14	93.4	7.976	66.9407
2022	8	21	0	46	7	11.8	0.1	1.2	25.6	91.1	7.976	68.2742
2022	8	21	0	56	7	11.8	0.1	1.2	25.1	91.1	7.976	66.9407
2022	8	21	1	6	7	11.6	0.1	1.2	24.51	91.4	7.976	65.3406
2022	8	21	1	16	7	11.6	0.1	1.2	24.94	93.2	7.976	66.4074
2022	8	21	1	26	7	11.6	0.1	1.2	25.76	94	7.9699	68.4866
2022	8	21	1	36	7	11.6	0.1	1.2	25.42	92.3	7.9699	67.6872
2022	8	21	1	46	7	11.6	0.1	1.2	24.22	92.4	7.9699	64.4894
2022	8	21	1	56	7	11.6	0.1	1.2	24.75	93.5	7.9699	65.8218
2022	8	21	2	6	7	11.6	0.1	1.2	25.6	91.1	7.9699	68.2202
2022	8	21	2	16	7	11.6	0.1	1.2	24.94	93.2	7.9638	66.3021
2022	8	21	2	26	7	11.6	0.1	1.2	24.85	93.5	7.9638	66.0359
2022	8	21	2	36	7	11.6	0.1	1.2	24.41	91.2	7.9638	64.9708
2022	8	21	2	46	7	11.6	0.1	1.2	25.12	92.5	7.9638	66.8347
2022	8	21	2	56	7	11.6	0.1	1.2	25.54	93.4	7.9638	67.8998
2022	8	21	3	6	7	11.6	0.1	1.2	25.44	93.4	7.9638	67.6336
2022	8	21	3	16	7	11.6	0.1	1.2	25.92	92	7.9638	68.965
2022	8	21	3	26	7	11.6	0.1	1.2	25.64	93.4	7.9638	68.1662
2022	8	21	3	36	7	11.6	0.1	1.2	24.6	90	7.9577	65.4514
2022	8	21	3	46	7	11.6	0.1	1.2	25.15	93.6	7.9577	66.7817
2022	8	21	3	56	7	11.6	0.1	1.2	24.93	92.8	7.9577	66.2496
2022	8	21	4	6	7	11.6	0.1	1.2	25.24	93.2	7.9577	67.0478
2022	8	21	4	16	7	11.6	0.1	1.2	25.03	93	7.9577	66.5157
2022	8	21	4	26	7	11.6	0.1	1.2	24.73	92.8	7.9577	65.7176
2022	8	21	4	36	7	11.6	0.1	1.2	25.03	93	7.9577	66.5158
2022	8	21	4	46	7	11.6	0.1	1.2	24.73	92.8	7.9516	65.6654
2022	8	21	4	56	7	11.6	0.1	1.2	24.94	93.2	7.9516	66.1971
2022	8	21	5	6	7	11.6	0.1	1.2	24.12	92.1	7.9516	64.0703
2022	8	21	5	16	7	11.6	0.1	1.2	25.02	92.1	7.9516	66.463
2022	8	21	5	26	7	11.6	0.1	1.2	24.95	93.4	7.9516	66.1971
2022	8	21	5	36	7	11.6	0.1	1.2	25.02	92.3	7.9516	66.463
2022	8	21	5	46	7	11.6	0.1	1.2	24.41	91.2	7.9516	64.8679
2022	8	21	5	56	7	11.6	0.1	1.2	25.33	92.9	7.9516	67.2606
2022	8	21	6	6	7	11.6	0.1	1.2	24.28	94.7	7.9516	64.3362
2022	8	21	6	16	7	11.6	0.1	1.2	25.01	91.4	7.9455	66.4102
2022	8	21	6	26	7	11.6	0.1	1.2	24.4	90.9	7.9455	64.8164
2022	8	21	6	36	7	11.6	0.1	1.2	25	90.9	7.9455	66.4102
2022	8	21	6	46	7	11.6	0.1	1.2	24.54	93.3	7.9455	65.082
2022	8	21	6	56	7	11.6	0.1	1.2	24.61	91.4	7.9455	65.3477
2022	8	21	7	6	7	11.6	0.1	1.2	24.57	94.4	7.9455	65.0821
2022	8	21	7	16	7	11.8	0.1	1.2	24.42	92.3	7.9455	64.8165
2022	8	21	7	26	7	11.8	0.1	1.2	24.62	92.6	7.9455	65.3478
2022	8	21	7	36	7	12	0.1	1.2	25.14	93.2	7.9394	66.6229
2022	8	21	7	46	7	12.2	0.1	1.2	23.78	94.8	7.9394	62.9069
2022	8	21	7	56	7	12.4	0.1	1.2	25.32	92.5	7.9394	67.1538
2022	8	21	8	6	7	12.4	0.1	1.2	24.43	93	7.9394	64.7649

Mazourka (0354)

Year	Month	Day	Hour	Minute	Second	Voltage	CellBegin	CellEnd	Speed	Direction	Area	Flow
2022	8	21	8	16	7	12.4	0.1	1.2	26.02	92	7.9394	69.0118
2022	8	21	8	26	7	12.6	0.1	1.2	23.95	93.6	7.9394	63.4378
2022	8	21	8	36	7	12.6	0.1	1.2	25.06	93.9	7.9394	66.3575
2022	8	21	8	46	7	12.8	0.1	1.2	24.93	93	7.9394	66.0921
2022	8	21	8	56	7	12.8	0.1	1.2	24.92	92.3	7.9394	66.0921
2022	8	21	9	6	7	13	0.1	1.2	25.22	92	7.9394	66.8884
2022	8	21	9	16	7	13	0.1	1.2	24.57	94.4	7.9394	65.0304
2022	8	21	9	26	7	13	0.1	1.2	25.01	95.3	7.9394	66.0921
2022	8	21	9	36	7	13	0.1	1.2	25.34	93.2	7.9394	67.1538
2022	8	21	9	46	7	13	0.1	1.2	24.4	95.2	7.9394	64.4995
2022	8	21	9	56	7	13	0.1	1.2	24.52	92.3	7.9394	65.0304
2022	8	21	10	6	7	13	0.1	1.2	25.54	93.4	7.9333	67.6307
2022	8	21	10	16	7	13	0.1	1.2	24.43	93	7.9333	64.7133
2022	8	21	10	26	7	13.2	0.1	1.2	24.36	94	7.9333	64.4481
2022	8	21	10	36	7	13	0.1	1.2	25.04	93.4	7.9333	66.3046
2022	8	21	10	46	7	13.2	0.1	1.2	24.92	92.3	7.9333	66.0394
2022	8	21	10	56	7	13.2	0.1	1.2	24.3	90.7	7.9333	64.4481
2022	8	21	11	6	7	13.2	0.1	1.2	24.62	92.3	7.9333	65.2437
2022	8	21	11	16	7	13	0.1	1.2	24.12	92.4	7.9272	63.8666
2022	8	21	11	26	7	13	0.1	1.2	24.46	94	7.9272	64.6617
2022	8	21	11	36	7	13.2	0.1	1.2	24.57	94.4	7.9272	64.9267
2022	8	21	11	46	7	13.2	0.1	1.2	25.03	92.7	7.9272	66.2517
2022	8	21	11	56	7	13.2	0.1	1.2	24.92	92.5	7.9272	65.9866
2022	8	21	12	6	7	13.2	0.1	1.2	25.52	92	7.9272	67.5767
2022	8	21	12	16	7	13	0.1	1.2	24.94	96	7.9211	65.6692
2022	8	21	12	26	7	13.2	0.1	1.2	24.98	96.9	7.9211	65.6691
2022	8	21	12	36	7	13.2	0.1	1.2	24.01	91.2	7.9211	63.5507
2022	8	21	12	46	7	13.2	0.1	1.2	25.16	94.1	7.9211	66.4635
2022	8	21	12	56	7	13.2	0.1	1.2	24.03	96	7.915	63.2354
2022	8	21	13	6	7	13.2	0.1	1.2	24.67	94.2	7.915	65.0874
2022	8	21	13	16	7	12.8	0.1	1.2	24.57	94.4	7.909	64.771
2022	8	21	13	26	7	12.8	0.1	1.2	23.76	94.1	7.909	62.656
2022	8	21	13	36	7	12.8	0.1	1.2	24.46	96.6	7.9029	64.1908
2022	8	21	13	46	7	12.8	0.1	1.2	24.74	96	7.9029	64.9833
2022	8	21	13	56	7	12.8	0.1	1.2	24.39	94.9	7.9029	64.1908
2022	8	21	14	6	7	12.8	0.1	1.2	24.09	95	7.9029	63.3983
2022	8	21	14	16	7	12.8	0.1	1.2	24.3	95.2	7.8968	63.8754
2022	8	21	14	26	7	12.8	0.1	1.2	24.27	94.5	7.9029	63.9266
2022	8	21	14	36	7	12.8	0.1	1.2	24.58	94.7	7.8968	64.6672
2022	8	21	14	46	7	13	0.1	1.2	24.14	93.3	7.8846	63.5095
2022	8	21	14	56	7	13	0.1	1.2	23.28	94.7	7.8968	61.2359
2022	8	21	15	6	7	13	0.1	1.2	23.83	92.6	7.8907	62.7692
2022	8	21	15	16	7	12.8	0.1	1.2	22.94	93.5	7.8907	60.3956
2022	8	21	15	26	7	13	0.1	1.2	23.52	95.9	7.8907	61.7142
2022	8	21	15	36	7	12.8	0.1	1.2	24.66	96.5	7.8907	64.6153
2022	8	21	15	46	7	12.8	0.1	1.2	24.55	93.5	7.8907	64.6153
2022	8	21	15	56	7	12.8	0.1	1.2	25.32	95.7	7.8907	66.4614
2022	8	21	16	6	7	12.8	0.1	1.2	25.36	94.1	7.8846	66.6716

Mazourka (0354)

Year	Month	Day	Hour	Minute	Second	Voltage	CellBegin	CellEnd	Speed	Direction	Area	Flow
2022	8	21	16	16	7	12.8	0.1	1.2	24.47	94.5	7.8846	64.2999
2022	8	21	16	26	7	12.8	0.1	1.2	24.81	91.8	7.8846	65.354
2022	8	21	16	36	7	12.8	0.1	1.2	25.13	93	7.8846	66.1445
2022	8	21	16	46	7	12.8	0.1	1.2	25.32	92.3	7.8907	66.7251
2022	8	21	16	56	7	12.8	0.1	1.2	24.65	93.5	7.8846	64.8269
2022	8	21	17	6	7	12.8	0.1	1.2	24.41	95.4	7.8846	64.0363
2022	8	21	17	16	7	12.6	0.1	1.2	24.02	95.7	7.8846	62.9822
2022	8	21	17	26	7	12.6	0.1	1.2	24.8	95.1	7.8846	65.0903
2022	8	21	17	36	7	12.6	0.1	1.2	25.26	93.9	7.8907	66.4612
2022	8	21	17	46	7	12.6	0.1	1.2	23.89	95	7.8846	62.7186
2022	8	21	17	56	7	12.4	0.1	1.2	24.64	93.3	7.8846	64.8268
2022	8	21	18	6	7	12	0.1	1.2	23.73	92.7	7.8846	62.455
2022	8	21	18	16	7	12	0.1	1.2	24.27	94.5	7.8846	63.7726
2022	8	21	18	26	7	12	0.1	1.2	24.75	93.7	7.8846	65.0902
2022	8	21	18	36	7	11.8	0.1	1.2	24.13	92.9	7.8846	63.5091
2022	8	21	18	46	7	11.8	0.1	1.2	23.03	92.7	7.8846	60.6103
2022	8	21	18	56	7	11.8	0.1	1.2	24.8	90.2	7.8846	65.3537
2022	8	21	19	6	7	11.4	0.1	1.2	24.33	93.1	7.8846	64.0361
2022	8	21	19	16	7	11.8	0.1	1.2	25.6	90.9	7.8846	67.4619
2022	8	21	19	26	7	11.8	0.1	1.2	24.45	93.5	7.8846	64.2996
2022	8	21	19	36	7	11.8	0.1	1.2	23.96	94.1	7.8846	62.9819
2022	8	21	19	46	7	11.8	0.1	1.2	24.51	91.9	7.8907	64.6149
2022	8	21	19	56	7	11.8	0.1	1.2	23.93	92.9	7.8907	63.0325
2022	8	21	20	6	7	11.8	0.1	1.2	23.94	93.4	7.8907	63.0325
2022	8	21	20	16	7	11.8	0.1	1.2	24.44	93.3	7.8907	64.3511
2022	8	21	20	26	7	11.8	0.1	1.2	23.21	91.2	7.8907	61.1863
2022	8	21	20	36	7	11.8	0.1	1.2	25.61	91.6	7.8907	67.5159
2022	8	21	20	46	7	11.8	0.1	1.2	24.63	92.8	7.8907	64.8786
2022	8	21	20	56	7	11.8	0.1	1.2	23.8	90	7.8907	62.7687
2022	8	21	21	6	7	11.8	0.1	1.2	23.4	91	7.8907	61.7137
2022	8	21	21	16	7	11.8	0.1	1.2	24.51	91.9	7.8907	64.6148
2022	8	21	21	26	7	11.8	0.1	1.2	23.9	90.5	7.8907	63.0324
2022	8	21	21	36	7	11.8	0.1	1.2	24.41	91.2	7.8907	64.3511
2022	8	21	21	46	7	11.8	0.1	1.2	24.52	92.3	7.8907	64.6148
2022	8	21	21	56	7	11.8	0.1	1.2	24.32	92.6	7.8907	64.0874
2022	8	21	22	6	7	11.8	0.1	1.2	23.8	91	7.8907	62.7687
2022	8	21	22	16	7	11.8	0.1	1.2	25.03	93	7.8907	65.9335
2022	8	21	22	26	7	11.8	0.1	1.2	24.71	91.2	7.8907	65.1423
2022	8	21	22	36	7	11.8	0.1	1.2	24.21	91.2	7.8907	63.8236
2022	8	21	22	46	7	11.8	0.1	1.2	25.03	93	7.8907	65.9335
2022	8	21	22	56	7	11.8	0.1	1.2	23.52	92.4	7.8968	62.0272
2022	8	21	23	6	7	11.8	0.1	1.2	24.83	93	7.8968	65.4585
2022	8	21	23	16	7	11.8	0.1	1.2	25.12	92.3	7.8968	66.2504
2022	8	21	23	26	7	11.8	0.1	1.2	24.15	93.6	7.8968	63.6109
2022	8	21	23	36	7	11.8	0.1	1.2	25.33	92.7	7.8968	66.7783
2022	8	21	23	46	7	11.8	0.1	1.2	24.81	91.2	7.8968	65.4586
2022	8	21	23	56	7	11.8	0.1	1.2	25.02	92.3	7.8968	65.9865
2022	8	22	0	6	7	11.8	0.1	1.2	24.3	90.9	7.8968	64.1389

Mazourka (0354)

Year	Month	Day	Hour	Minute	Second	Voltage	CellBegin	CellEnd	Speed	Direction	Area	Flow
2022	8	22	0	16	7	11.8	0.1	1.2	25.51	91.8	7.8968	67.3063
2022	8	22	0	26	7	11.8	0.1	1.2	24.85	93.7	7.8968	65.4586
2022	8	22	0	36	7	11.8	0.1	1.2	24.05	93.6	7.8968	63.3471
2022	8	22	0	46	7	11.8	0.1	1.2	25.28	94.5	7.9029	66.5678
2022	8	22	0	56	7	11.8	0.1	1.2	25.24	93.2	7.8968	66.5145
2022	8	22	1	6	7	11.8	0.1	1.2	24.92	92.3	7.8968	65.7227
2022	8	22	1	16	7	11.8	0.1	1.2	23.71	91.7	7.9029	62.6054
2022	8	22	1	26	7	11.8	0.1	1.2	25.81	91.8	7.9029	68.1528
2022	8	22	1	36	7	11.8	0.1	1.2	24.44	93.3	7.9029	64.4546
2022	8	22	1	46	7	11.8	0.1	1.2	24.83	93	7.9029	65.5112
2022	8	22	1	56	7	11.6	0.1	1.2	24.25	93.8	7.9029	63.9263
2022	8	22	2	6	7	11.6	0.1	1.2	24.65	93.7	7.9029	64.9829
2022	8	22	2	16	7	11.6	0.1	1.2	24.31	91.2	7.9029	64.1905
2022	8	22	2	26	7	11.6	0.1	1.2	24.52	92.3	7.9029	64.7188
2022	8	22	2	36	7	11.6	0.1	1.2	25.16	94.1	7.909	66.3569
2022	8	22	2	46	7	11.6	0.1	1.2	24.32	92.6	7.915	64.2933
2022	8	22	2	56	7	11.6	0.1	1.2	24.23	92.8	7.915	64.0288
2022	8	22	3	6	7	11.6	0.1	1.2	24.61	91.6	7.9211	65.1391
2022	8	22	3	16	7	11.6	0.1	1.2	25.12	92.5	7.9211	66.4631
2022	8	22	3	26	7	11.6	0.1	1.2	24.12	92.4	7.9211	63.8152
2022	8	22	3	36	7	11.6	0.1	1.2	23.82	92.4	7.9272	63.0712
2022	8	22	3	46	7	11.6	0.1	1.2	24.92	92.3	7.9272	65.9863
2022	8	22	3	56	7	11.6	0.1	1.2	24.72	92.3	7.9272	65.4563
2022	8	22	4	6	7	11.6	0.1	1.2	24.61	91.2	7.9272	65.1913
2022	8	22	4	16	7	11.6	0.1	1.2	24.12	92.4	7.9272	63.8663
2022	8	22	4	26	7	11.6	0.1	1.2	24.82	92.3	7.9333	65.7738
2022	8	22	4	36	7	11.6	0.1	1.2	24.83	93	7.9333	65.7738
2022	8	22	4	46	7	11.6	0.1	1.2	24.05	93.6	7.9333	63.6521
2022	8	22	4	56	7	11.6	0.1	1.2	24.32	92.6	7.9333	64.4478
2022	8	22	5	6	7	11.6	0.1	1.2	24.62	92.3	7.9333	65.2434
2022	8	22	5	16	7	11.6	0.1	1.2	24.13	92.9	7.9333	63.9173
2022	8	22	5	26	7	11.6	0.1	1.2	24.23	92.8	7.9333	64.1826
2022	8	22	5	36	7	11.6	0.1	1.2	23.42	92.4	7.9333	62.0609
2022	8	22	5	46	7	11.6	0.1	1.2	24.01	91.9	7.9333	63.6522
2022	8	22	5	56	7	11.6	0.1	1.2	24.7	90	7.9333	65.5087
2022	8	22	6	6	7	11.6	0.1	1.2	25.33	92.9	7.9333	67.1001
2022	8	22	6	16	7	11.6	0.1	1.2	24.82	92.3	7.9333	65.774
2022	8	22	6	26	7	11.6	0.1	1.2	24.77	94.4	7.9394	65.561
2022	8	22	6	36	7	11.6	0.1	1.2	25.15	93.6	7.9394	66.6228
2022	8	22	6	46	7	11.6	0.1	1.2	24.51	91.2	7.9394	65.0302
2022	8	22	6	56	7	11.6	0.1	1.2	24.21	91.2	7.9394	64.234
2022	8	22	7	6	7	11.6	0.1	1.2	24.56	94	7.9394	65.0302
2022	8	22	7	16	7	11.8	0.1	1.2	24.37	94.5	7.9394	64.4994
2022	8	22	7	26	7	12	0.1	1.2	24.01	91.4	7.9394	63.7031
2022	8	22	7	36	7	12	0.1	1.2	25.22	92	7.9394	66.8883
2022	8	22	7	46	7	12.2	0.1	1.2	24.71	91.6	7.9394	65.5612
2022	8	22	7	56	7	12.4	0.1	1.2	24.31	91.9	7.9394	64.4995
2022	8	22	8	6	7	12.4	0.1	1.2	24.72	92.1	7.9394	65.5612

Mazourka (0354)

Year	Month	Day	Hour	Minute	Second	Voltage	CellBegin	CellEnd	Speed	Direction	Area	Flow
2022	8	22	8	16	7	12.4	0.1	1.2	24.23	92.8	7.9394	64.234
2022	8	22	8	26	7	12.6	0.1	1.2	24.15	93.8	7.9394	63.9686
2022	8	22	8	36	7	12.6	0.1	1.2	25.4	90.9	7.9394	67.4192
2022	8	22	8	46	7	12.8	0.1	1.2	23.82	92.4	7.9394	63.1723
2022	8	22	8	56	7	12.8	0.1	1.2	25.35	93.6	7.9394	67.1538
2022	8	22	9	6	7	13	0.1	1.2	25.04	93.2	7.9394	66.3575
2022	8	22	9	16	7	13	0.1	1.2	24.44	93.3	7.9394	64.7649
2022	8	22	9	26	7	13	0.1	1.2	25.32	92.5	7.9394	67.1538
2022	8	22	9	36	7	13	0.1	1.2	25.63	92.9	7.9394	67.9501
2022	8	22	9	46	7	13	0.1	1.2	24.24	93.3	7.9394	64.2341
2022	8	22	9	56	7	12.8	0.1	1.2	24.78	94.6	7.9394	65.5612
2022	8	22	10	6	7	13	0.1	1.2	23.85	93.8	7.9394	63.1723
2022	8	22	10	16	7	13	0.1	1.2	23.91	91.9	7.9394	63.4377
2022	8	22	10	26	7	13	0.1	1.2	25.83	92.7	7.9394	68.4809
2022	8	22	10	36	7	13	0.1	1.2	23.94	93.4	7.9394	63.4377
2022	8	22	10	46	7	13	0.1	1.2	25.44	93.4	7.9394	67.4192
2022	8	22	10	56	7	13	0.1	1.2	24.49	94.9	7.9394	64.7649
2022	8	22	11	6	7	13	0.1	1.2	24.19	97.1	7.9394	63.7031
2022	8	22	11	16	7	13.2	0.1	1.2	24.62	95.6	7.9394	65.0303
2022	8	22	11	26	7	13.2	0.1	1.2	25.1	97.3	7.9394	66.092
2022	8	22	11	36	7	13.2	0.1	1.2	24.93	95.8	7.9394	65.8265
2022	8	22	11	46	7	13.2	0.1	1.2	24.05	93.6	7.9394	63.7031
2022	8	22	11	56	7	13.2	0.1	1.2	25.01	95.3	7.9394	66.0919
2022	8	22	12	6	7	13.2	0.1	1.2	24.85	93.5	7.9394	65.8265
2022	8	22	12	16	7	13.2	0.1	1.2	25	95	7.9455	66.1446
2022	8	22	12	26	7	13.2	0.1	1.2	25.13	95.9	7.9455	66.4102
2022	8	22	12	36	7	13.2	0.1	1.2	24.35	93.8	7.9394	64.4993
2022	8	22	12	46	7	13.2	0.1	1.2	25.01	91.8	7.9394	66.3573
2022	8	22	12	56	7	13.2	0.1	1.2	24.76	96.5	7.9394	65.2956
2022	8	22	13	6	7	13	0.1	1.2	24.37	96.8	7.9394	64.2339
2022	8	22	13	16	7	13	0.1	1.2	24.98	94.6	7.9394	66.0918
2022	8	22	13	26	7	13	0.1	1.2	25.63	95.8	7.9394	67.6844
2022	8	22	13	36	7	13	0.1	1.2	24.71	95.3	7.9394	65.2955
2022	8	22	13	46	7	13	0.1	1.2	24.63	95.8	7.9394	65.0301
2022	8	22	13	56	7	13.2	0.1	1.2	24.69	94.9	7.9394	65.2955
2022	8	22	14	6	7	13	0.1	1.2	25.05	96.2	7.9394	66.0918
2022	8	22	14	16	7	12.8	0.1	1.2	24.71	95.3	7.9394	65.2955
2022	8	22	14	26	7	12.8	0.1	1.2	24.65	96.3	7.9394	65.03
2022	8	22	14	36	7	12.6	0.1	1.2	24.55	93.7	7.9394	65.0301
2022	8	22	14	46	7	12.8	0.1	1.2	25	95	7.9394	66.0918
2022	8	22	14	56	7	12.8	0.1	1.2	25.09	94.8	7.9394	66.3572
2022	8	22	15	6	7	12.8	0.1	1.2	24.82	95.5	7.9394	65.5608
2022	8	22	15	16	7	12.8	0.1	1.2	24.44	93.3	7.9394	64.7645
2022	8	22	15	26	7	12.8	0.1	1.2	24.82	95.5	7.9394	65.5608
2022	8	22	15	36	7	12.8	0.1	1.2	24.35	96.4	7.9394	64.2336
2022	8	22	15	46	7	12.8	0.1	1.2	23.94	96.2	7.9394	63.1719
2022	8	22	15	56	7	12.8	0.1	1.2	25	95	7.9394	66.0916
2022	8	22	16	6	7	12.8	0.1	1.2	25.74	93.3	7.9394	68.215

Mazourka (0354)

Year	Month	Day	Hour	Minute	Second	Voltage	CellBegin	CellEnd	Speed	Direction	Area	Flow
2022	8	22	16	16	7	12.8	0.1	1.2	25.37	94.3	7.9394	67.1533
2022	8	22	16	26	7	12.8	0.1	1.2	24.63	92.8	7.9394	65.2953
2022	8	22	16	36	7	12.8	0.1	1.2	25.18	94.6	7.9394	66.6224
2022	8	22	16	46	7	12.2	0.1	1.2	24.65	93.5	7.9394	65.2952
2022	8	22	16	56	7	12.4	0.1	1.2	25.47	94.3	7.9394	67.4186
2022	8	22	17	6	7	12.8	0.1	1.2	25.17	94.3	7.9394	66.6223
2022	8	22	17	16	7	12.2	0.1	1.2	25.37	94.3	7.9394	67.1532
2022	8	22	17	26	7	12.8	0.1	1.2	24.52	92.3	7.9394	65.0297
2022	8	22	17	36	7	12.8	0.1	1.2	24.32	92.6	7.9394	64.4989
2022	8	22	17	46	7	12.8	0.1	1.2	23.91	91.7	7.9394	63.4371
2022	8	22	17	56	7	12.6	0.1	1.2	24.92	92.3	7.9394	66.0914
2022	8	22	18	6	7	12.2	0.1	1.2	25.13	92.7	7.9455	66.6753
2022	8	22	18	16	7	12.2	0.1	1.2	25.22	92.5	7.9455	66.941
2022	8	22	18	26	7	12	0.1	1.2	26.21	91.3	7.9455	69.5973
2022	8	22	18	36	7	12	0.1	1.2	24.92	92.1	7.9394	66.0913
2022	8	22	18	46	7	12	0.1	1.2	25.23	93	7.9455	66.9409
2022	8	22	18	56	7	12	0.1	1.2	24.42	92.1	7.9455	64.8158
2022	8	22	19	6	7	11.8	0.1	1.2	24.35	93.5	7.9455	64.5501
2022	8	22	19	16	7	11.8	0.1	1.2	24.41	91.6	7.9455	64.8158
2022	8	22	19	26	7	11.8	0.1	1.2	24.6	90	7.9455	65.347
2022	8	22	19	36	7	11.8	0.1	1.2	23.51	91.9	7.9455	62.425
2022	8	22	19	46	7	11.8	0.1	1.2	24.81	91.2	7.9455	65.8783
2022	8	22	19	56	7	11.8	0.1	1.2	25.22	92.5	7.9455	66.9408
2022	8	22	20	6	7	11.8	0.1	1.2	25.32	92.5	7.9516	67.26
2022	8	22	20	16	7	11.8	0.1	1.2	24.52	92.6	7.9516	65.1332
2022	8	22	20	26	7	11.8	0.1	1.2	25.34	93.4	7.9516	67.26
2022	8	22	20	36	7	11.8	0.1	1.2	25.21	91.4	7.9516	66.9941
2022	8	22	20	46	7	11.8	0.1	1.2	24.68	94.6	7.9516	65.399
2022	8	22	20	56	7	11.8	0.1	1.2	25.7	90.7	7.9516	68.3233
2022	8	22	21	6	7	11.8	0.1	1.2	24.03	92.6	7.9516	63.8039
2022	8	22	21	16	7	11.4	0.1	1.2	24.76	93.9	7.9516	65.6648
2022	8	22	21	26	7	11.4	0.1	1.2	24.55	93.5	7.9516	65.1331
2022	8	22	21	36	7	11.4	0.1	1.2	25.23	93	7.9516	66.9941
2022	8	22	21	46	7	11.4	0.1	1.2	24.1	90	7.9516	64.0697
2022	8	22	21	56	7	11.4	0.1	1.2	24.55	93.5	7.9577	65.185
2022	8	22	22	6	7	11.4	0.1	1.2	24.02	92.4	7.9516	63.8039
2022	8	22	22	16	7	11.4	0.1	1.2	24.53	93	7.9577	65.185
2022	8	22	22	26	7	11.4	0.1	1.2	25.23	93	7.9577	67.0474
2022	8	22	22	36	7	11.4	0.1	1.2	24.98	94.6	7.9577	66.2493
2022	8	22	22	46	7	11.4	0.1	1.2	24.77	94.2	7.9577	65.7171
2022	8	22	22	56	7	11.4	0.1	1.2	25.44	93.4	7.9577	67.5796
2022	8	22	23	6	7	11.4	0.1	1.2	24.81	91.6	7.9577	65.9832
2022	8	22	23	16	7	11.8	0.1	1.2	25.3	90	7.9577	67.3135
2022	8	22	23	26	7	11.8	0.1	1.2	25.22	92.3	7.9577	67.0475
2022	8	22	23	36	7	11.8	0.1	1.2	24.82	92.5	7.9577	65.9832
2022	8	22	23	46	7	11.8	0.1	1.2	25.2	91.1	7.9577	67.0475
2022	8	22	23	56	7	11.8	0.1	1.2	25.22	92	7.9577	67.0475
2022	8	23	0	6	7	11.8	0.1	1.2	24.2	90.9	7.9577	64.3869

Mazourka (0354)

Year	Month	Day	Hour	Minute	Second	Voltage	CellBegin	CellEnd	Speed	Direction	Area	Flow
2022	8	23	0	16	7	11.8	0.1	1.2	25.51	91.3	7.9577	67.8457
2022	8	23	0	26	7	11.8	0.1	1.2	25.11	91.6	7.9577	66.7815
2022	8	23	0	36	7	11.8	0.1	1.2	25.83	92.9	7.9577	68.644
2022	8	23	0	46	7	11.8	0.1	1.2	24.93	92.8	7.9577	66.2494
2022	8	23	0	56	7	11.8	0.1	1.2	24.13	92.9	7.9577	64.1209
2022	8	23	1	6	7	11.8	0.1	1.2	24.42	92.1	7.9577	64.9191
2022	8	23	1	16	7	11.8	0.1	1.2	25.01	91.4	7.9577	66.5155
2022	8	23	1	26	7	11.8	0.1	1.2	25.24	93.4	7.9577	67.0477
2022	8	23	1	36	7	11.8	0.1	1.2	25.03	93	7.9577	66.5155
2022	8	23	1	46	7	11.8	0.1	1.2	25.22	92	7.9577	67.0477
2022	8	23	1	56	7	11.8	0.1	1.2	24.71	91.4	7.9577	65.7174
2022	8	23	2	6	7	11.8	0.1	1.2	25.05	93.7	7.9577	66.5156
2022	8	23	2	16	7	11.8	0.1	1.2	23.81	91.4	7.9577	63.3229
2022	8	23	2	26	7	11.8	0.1	1.2	25.12	92.3	7.9638	66.8348
2022	8	23	2	36	7	11.8	0.1	1.2	24.44	93.3	7.9638	64.9709
2022	8	23	2	46	7	11.6	0.1	1.2	24.61	91.4	7.9577	65.4514
2022	8	23	2	56	7	11.6	0.1	1.2	24.92	92.3	7.9638	66.3023
2022	8	23	3	6	7	11.6	0.1	1.2	23.92	92.2	7.9638	63.6395
2022	8	23	3	16	7	11.6	0.1	1.2	24.62	92.3	7.9638	65.5035
2022	8	23	3	26	7	11.6	0.1	1.2	25.64	93.4	7.9638	68.1663
2022	8	23	3	36	7	11.6	0.1	1.2	24.9	90.9	7.9638	66.3023
2022	8	23	3	46	7	11.6	0.1	1.2	25.13	92.7	7.9638	66.8349
2022	8	23	3	56	7	11.6	0.1	1.2	25.72	92	7.9638	68.4326
2022	8	23	4	6	7	11.6	0.1	1.2	24.35	93.5	7.9638	64.7047
2022	8	23	4	16	7	11.6	0.1	1.2	24.61	91.9	7.9638	65.5036
2022	8	23	4	26	7	11.6	0.1	1.2	24.91	91.6	7.9638	66.3024
2022	8	23	4	36	7	11.6	0.1	1.2	24.51	91.9	7.9638	65.2373
2022	8	23	4	46	7	11.6	0.1	1.2	24.61	91.2	7.9638	65.5036
2022	8	23	4	56	7	11.6	0.1	1.2	25.22	92	7.9638	67.1013
2022	8	23	5	6	7	11.6	0.1	1.2	25.96	93.8	7.9638	68.9652
2022	8	23	5	16	7	11.6	0.1	1.2	24.87	94.4	7.9699	66.0887
2022	8	23	5	26	7	11.6	0.1	1.2	25.5	90.7	7.9699	67.9541
2022	8	23	5	36	7	11.6	0.1	1.2	24.92	92.3	7.9699	66.3552
2022	8	23	5	46	7	11.6	0.1	1.2	24.45	93.5	7.9699	65.0228
2022	8	23	5	56	7	11.6	0.1	1.2	24.4	90.9	7.9699	65.0228
2022	8	23	6	6	7	11.6	0.1	1.2	25.62	92.2	7.9699	68.2207
2022	8	23	6	16	7	11.6	0.1	1.2	25.23	92.7	7.976	67.208
2022	8	23	6	26	7	11.6	0.1	1.2	25	95	7.976	66.408
2022	8	23	6	36	7	11.6	0.1	1.2	25.12	92.3	7.9821	66.9945
2022	8	23	6	46	7	11.6	0.1	1.2	25.14	93.4	7.9821	66.9945
2022	8	23	6	56	7	11.6	0.1	1.2	25.9	90.7	7.9882	69.1846
2022	8	23	7	6	7	11.6	0.1	1.2	25.62	92.2	7.9882	68.3833
2022	8	23	7	16	7	11.8	0.1	1.2	24.76	93.9	7.9882	65.9792
2022	8	23	7	26	7	11.8	0.1	1.2	24.91	91.6	7.9882	66.5134
2022	8	23	7	36	7	12	0.1	1.2	24.92	92.1	7.9882	66.5134
2022	8	23	7	46	7	12.2	0.1	1.2	25.56	93.8	7.9882	68.1162
2022	8	23	7	56	7	12.2	0.1	1.2	24.73	92.8	7.9943	66.0315
2022	8	23	8	6	7	12.4	0.1	1.2	25.22	92.3	7.9943	67.3682

Mazourka (0354)

Year	Month	Day	Hour	Minute	Second	Voltage	CellBegin	CellEnd	Speed	Direction	Area	Flow
2022	8	23	8	16	7	12.4	0.1	1.2	24.62	92.3	7.9943	65.7642
2022	8	23	8	26	7	12.6	0.1	1.2	25.44	93.2	7.9943	67.9028
2022	8	23	8	36	7	12.8	0.1	1.2	25.34	93.2	7.9943	67.6355
2022	8	23	8	46	7	12.8	0.1	1.2	24.96	93.9	7.9943	66.5662
2022	8	23	8	56	7	13	0.1	1.2	26.32	92.4	7.9943	70.3089
2022	8	23	9	6	7	13	0.1	1.2	25.56	93.8	7.9943	68.1702
2022	8	23	9	16	7	12.8	0.1	1.2	25.54	93.4	7.9943	68.1702
2022	8	23	9	26	7	12.8	0.1	1.2	25.22	92.3	7.9943	67.3682
2022	8	23	9	36	7	12.8	0.1	1.2	25.22	92	7.9943	67.3682
2022	8	23	9	46	7	12.8	0.1	1.2	23.78	94.8	7.9943	63.3582
2022	8	23	9	56	7	13	0.1	1.2	24.97	94.4	7.9943	66.5662
2022	8	23	10	6	7	13.2	0.1	1.2	24.96	94.1	7.9882	66.5135
2022	8	23	10	16	7	13.2	0.1	1.2	25.11	95.5	7.9882	66.7806
2022	8	23	10	26	7	13.2	0.1	1.2	25.24	93.4	7.9882	67.3148
2022	8	23	10	36	7	13.2	0.1	1.2	24.02	92.1	7.9882	64.1094
2022	8	23	10	46	7	13.2	0.1	1.2	25.81	95.3	7.9882	68.6504
2022	8	23	10	56	7	13.2	0.1	1.2	24.91	95.3	7.9882	66.2463
2022	8	23	11	6	7	13.2	0.1	1.2	25.57	94.3	7.9882	68.1162
2022	8	23	11	16	7	13.2	0.1	1.2	25.46	94.1	7.9882	67.849
2022	8	23	11	26	7	13.2	0.1	1.2	25.75	96.2	7.9882	68.3833
2022	8	23	11	36	7	13.2	0.1	1.2	25.35	93.6	7.9821	67.5284
2022	8	23	11	46	7	13.2	0.1	1.2	24.57	96.8	7.9821	65.1262
2022	8	23	11	56	7	13.2	0.1	1.2	26.02	95.5	7.976	69.075
2022	8	23	12	6	7	13.2	0.1	1.2	25.07	96.6	7.976	66.408
2022	8	23	12	16	7	13.2	0.1	1.2	25.59	94.9	7.9699	67.9542
2022	8	23	12	26	7	13.4	0.1	1.2	26.02	95.5	7.9699	69.0202
2022	8	23	12	36	7	13.4	0.1	1.2	24.35	96.4	7.9699	64.4899
2022	8	23	12	46	7	13.4	0.1	1.2	25.1	95	7.9638	66.5689
2022	8	23	12	56	7	13.4	0.1	1.2	24.35	98.3	7.9638	64.1724
2022	8	23	13	6	7	13.4	0.1	1.2	24.76	93.9	7.9699	65.8223
2022	8	23	13	16	7	13.2	0.1	1.2	24.96	93.9	7.9638	66.3025
2022	8	23	13	26	7	13.2	0.1	1.2	25.08	94.6	7.9699	66.6217
2022	8	23	13	36	7	13.2	0.1	1.2	25.06	93.9	7.9638	66.5688
2022	8	23	13	46	7	13.2	0.1	1.2	24.83	95.8	7.9638	65.7699
2022	8	23	13	56	7	13.2	0.1	1.2	24.53	93	7.9638	65.2374
2022	8	23	14	6	7	13.2	0.1	1.2	25.05	96.2	7.9638	66.3025
2022	8	23	14	16	7	12.8	0.1	1.2	24.67	94.4	7.9638	65.5036
2022	8	23	14	26	7	12.8	0.1	1.2	24.12	95.7	7.9638	63.906
2022	8	23	14	36	7	12.8	0.1	1.2	24.65	93.7	7.9638	65.5036
2022	8	23	14	46	7	12.8	0.1	1.2	25.19	94.8	7.9638	66.8349
2022	8	23	14	56	7	12.8	0.1	1.2	24.98	94.6	7.9638	66.3024
2022	8	23	15	6	7	13	0.1	1.2	24.05	93.6	7.9638	63.9059
2022	8	23	15	16	7	12.6	0.1	1.2	25.14	93.2	7.9577	66.7818
2022	8	23	15	26	7	12.8	0.1	1.2	25.81	95.3	7.9577	68.3782
2022	8	23	15	36	7	12.8	0.1	1.2	24.67	94.4	7.9577	65.4514
2022	8	23	15	46	7	12.8	0.1	1.2	25.13	95.9	7.9638	66.5686
2022	8	23	15	56	7	12.8	0.1	1.2	25.2	95	7.9577	66.7817
2022	8	23	16	6	7	12.8	0.1	1.2	24.73	92.8	7.9577	65.7175

Mazourka (0354)

Year	Month	Day	Hour	Minute	Second	Voltage	CellBegin	CellEnd	Speed	Direction	Area	Flow
2022	8	23	16	16	7	12.6	0.1	1.2	25.26	96.4	7.9577	66.7817
2022	8	23	16	26	7	12.6	0.1	1.2	24.67	94.2	7.9577	65.4514
2022	8	23	16	36	7	12.8	0.1	1.2	25.15	93.6	7.9577	66.7816
2022	8	23	16	46	7	12.8	0.1	1.2	24.96	93.9	7.9516	66.1968
2022	8	23	16	56	7	12.8	0.1	1.2	24.61	95.4	7.9577	65.1852
2022	8	23	17	6	7	12.8	0.1	1.2	25.67	94.2	7.9577	68.1119
2022	8	23	17	16	7	12.8	0.1	1.2	24.64	93.3	7.9577	65.4513
2022	8	23	17	26	7	12.8	0.1	1.2	25.27	94.3	7.9516	66.9943
2022	8	23	17	36	7	12.8	0.1	1.2	25	95	7.9516	66.1967
2022	8	23	17	46	7	12.8	0.1	1.2	25.25	93.6	7.9516	66.9943
2022	8	23	17	56	7	12.8	0.1	1.2	24.82	92.5	7.9516	65.9309
2022	8	23	18	6	7	12.6	0.1	1.2	25.11	91.6	7.9516	66.7284
2022	8	23	18	16	7	12.2	0.1	1.2	24.28	94.7	7.9516	64.3357
2022	8	23	18	26	7	12.2	0.1	1.2	25.03	93	7.9516	66.4625
2022	8	23	18	36	7	12	0.1	1.2	24.7	95.1	7.9516	65.3991
2022	8	23	18	46	7	12	0.1	1.2	25.12	92.3	7.9516	66.7283
2022	8	23	18	56	7	11.8	0.1	1.2	25.68	94.5	7.9455	68.0034
2022	8	23	19	6	7	11.8	0.1	1.2	25.14	93.2	7.9516	66.7283
2022	8	23	19	16	7	11.8	0.1	1.2	25.22	92.3	7.9516	66.9941
2022	8	23	19	26	7	11.8	0.1	1.2	25.02	92.3	7.9516	66.4624
2022	8	23	19	36	7	11.8	0.1	1.2	24.3	90	7.9577	64.6529
2022	8	23	19	46	7	11.8	0.1	1.2	25.03	93	7.9577	66.5153
2022	8	23	19	56	7	11.8	0.1	1.2	23.71	91.7	7.9577	63.0565
2022	8	23	20	6	7	11.8	0.1	1.2	24.66	94	7.9577	65.451
2022	8	23	20	16	7	11.8	0.1	1.2	25.72	92.2	7.9516	68.3233
2022	8	23	20	26	7	11.8	0.1	1.2	24.52	92.6	7.9577	65.1849
2022	8	23	20	36	7	11.8	0.1	1.2	24.87	94.2	7.9577	65.9831
2022	8	23	20	46	7	11.8	0.1	1.2	24.96	93.9	7.9577	66.2492
2022	8	23	20	56	7	11.8	0.1	1.2	24.01	91.4	7.9577	63.8546
2022	8	23	21	6	7	11.8	0.1	1.2	24.74	93.2	7.9577	65.717
2022	8	23	21	16	7	11.8	0.1	1.2	24.81	91.6	7.9577	65.9831
2022	8	23	21	26	7	11.8	0.1	1.2	24.58	94.7	7.9577	65.1849
2022	8	23	21	36	7	11.8	0.1	1.2	25.46	93.8	7.9577	67.5794
2022	8	23	21	46	7	11.8	0.1	1.2	25.02	92.3	7.9577	66.5152
2022	8	23	21	56	7	11.8	0.1	1.2	24.43	92.8	7.9577	64.9188
2022	8	23	22	6	7	11.8	0.1	1.2	24.7	90.7	7.9577	65.717
2022	8	23	22	16	7	11.8	0.1	1.2	25.23	93	7.9577	67.0474
2022	8	23	22	26	7	11.8	0.1	1.2	25.41	91.6	7.9577	67.5795
2022	8	23	22	36	7	11.8	0.1	1.2	26.22	92.2	7.9577	69.708
2022	8	23	22	46	7	11.8	0.1	1.2	24.91	91.6	7.9577	66.2492
2022	8	23	22	56	7	11.8	0.1	1.2	24.77	94.4	7.9577	65.7171
2022	8	23	23	6	7	11.8	0.1	1.2	24.01	91.9	7.9577	63.8547
2022	8	23	23	16	7	11.6	0.1	1.2	25.13	92.7	7.9577	66.7814
2022	8	23	23	26	7	11.8	0.1	1.2	24.22	92.6	7.9577	64.3868
2022	8	23	23	36	7	11.8	0.1	1.2	24.94	93.2	7.9577	66.2493
2022	8	23	23	46	7	11.8	0.1	1.2	25.21	91.4	7.9577	67.0475
2022	8	23	23	56	7	11.8	0.1	1.2	24.46	94	7.9577	64.919
2022	8	24	0	6	7	11.8	0.1	1.2	25.84	93.3	7.9577	68.6439

Mazourka (0354)

Year	Month	Day	Hour	Minute	Second	Voltage	CellBegin	CellEnd	Speed	Direction	Area	Flow
2022	8	24	0	16	7	11.8	0.1	1.2	26.14	93.3	7.9577	69.4421
2022	8	24	0	26	7	11.8	0.1	1.2	24.51	91.4	7.9577	65.1851
2022	8	24	0	36	7	11.8	0.1	1.2	24.5	90.2	7.9577	65.1851
2022	8	24	0	46	7	11.8	0.1	1.2	24.72	92.3	7.9577	65.7173
2022	8	24	0	56	7	11.8	0.1	1.2	25.73	92.7	7.9577	68.3779
2022	8	24	1	6	7	11.8	0.1	1.2	24.71	91.4	7.9577	65.7173
2022	8	24	1	16	7	11.8	0.1	1.2	25.2	90.9	7.9577	67.0476
2022	8	24	1	26	7	11.8	0.1	1.2	24.55	93.5	7.9577	65.1852
2022	8	24	1	36	7	11.6	0.1	1.2	25.74	93.3	7.9577	68.378
2022	8	24	1	46	7	11.8	0.1	1.2	24.62	92.3	7.9577	65.4513
2022	8	24	1	56	7	11.8	0.1	1.2	24.81	91.2	7.9577	65.9834
2022	8	24	2	6	7	11.6	0.1	1.2	24.2	90.5	7.9577	64.3871
2022	8	24	2	16	7	11.6	0.1	1.2	24.65	93.5	7.9577	65.4513
2022	8	24	2	26	7	11.6	0.1	1.2	25.64	93.1	7.9577	68.112
2022	8	24	2	36	7	11.6	0.1	1.2	26.24	95.9	7.9577	69.4423
2022	8	24	2	46	7	11.6	0.1	1.2	25.43	92.7	7.9577	67.5799
2022	8	24	2	56	7	11.6	0.1	1.2	25.62	92.2	7.9577	68.112
2022	8	24	3	6	7	11.6	0.1	1.2	24.61	91.2	7.9577	65.4514
2022	8	24	3	16	7	11.6	0.1	1.2	24.31	91.4	7.9577	64.6533
2022	8	24	3	26	7	11.6	0.1	1.2	25.22	92	7.9577	67.0479
2022	8	24	3	36	7	11.6	0.1	1.2	24.67	94.4	7.9577	65.4515
2022	8	24	3	46	7	11.6	0.1	1.2	24.83	93	7.9577	65.9836
2022	8	24	3	56	7	11.6	0.1	1.2	24.6	90.5	7.9577	65.4515
2022	8	24	4	6	7	11.6	0.1	1.2	24.94	93.2	7.9577	66.2497
2022	8	24	4	16	7	11.6	0.1	1.2	24.62	92.3	7.9577	65.4516
2022	8	24	4	26	7	11.6	0.1	1.2	25.1	90.7	7.9577	66.7819
2022	8	24	4	36	7	11.6	0.1	1.2	24.62	95.6	7.9577	65.1855
2022	8	24	4	46	7	11.6	0.1	1.2	24.42	92.1	7.9577	64.9195
2022	8	24	4	56	7	11.6	0.1	1.2	25.53	92.9	7.9577	67.8462
2022	8	24	5	6	7	11.6	0.1	1.2	24.22	92.4	7.9577	64.3874
2022	8	24	5	16	7	11.6	0.1	1.2	25.03	92.7	7.9577	66.5159
2022	8	24	5	26	7	11.6	0.1	1.2	25.52	92	7.9577	67.8463
2022	8	24	5	36	7	11.6	0.1	1.2	24.25	93.5	7.9577	64.3875
2022	8	24	5	46	7	11.6	0.1	1.2	24.31	91.4	7.9577	64.6535
2022	8	24	5	56	7	11.6	0.1	1.2	24.41	91.6	7.9577	64.9196
2022	8	24	6	6	7	11.6	0.1	1.2	25.22	92	7.9577	67.0482
2022	8	24	6	16	7	11.6	0.1	1.2	24.23	92.8	7.9577	64.3875
2022	8	24	6	26	7	11.6	0.1	1.2	24.75	93.5	7.9577	65.7179
2022	8	24	6	36	7	11.6	0.1	1.2	24.45	93.5	7.9577	64.9197
2022	8	24	6	46	7	11.6	0.1	1.2	24.71	91.6	7.9577	65.7179
2022	8	24	6	56	7	11.6	0.1	1.2	25.03	92.7	7.9577	66.5161
2022	8	24	7	6	7	11.6	0.1	1.2	24.31	91.9	7.9577	64.6537
2022	8	24	7	16	7	11.8	0.1	1.2	24.91	91.2	7.9577	66.2501
2022	8	24	7	26	7	12	0.1	1.2	25.22	92.3	7.9577	67.0483
2022	8	24	7	36	7	12	0.1	1.2	25.22	92	7.9577	67.0483
2022	8	24	7	46	7	12.2	0.1	1.2	24.65	93.7	7.9577	65.452
2022	8	24	7	56	7	12.2	0.1	1.2	25.21	91.6	7.9577	67.0484
2022	8	24	8	6	7	12.4	0.1	1.2	25.44	93.2	7.9577	67.5805

Mazourka (0354)

Year	Month	Day	Hour	Minute	Second	Voltage	CellBegin	CellEnd	Speed	Direction	Area	Flow
2022	8	24	8	16	7	12.6	0.1	1.2	24.01	91.2	7.9577	63.8556
2022	8	24	8	26	7	13	0.1	1.2	24.82	92.5	7.9577	65.9841
2022	8	24	8	36	7	13.2	0.1	1.2	24.73	92.8	7.9577	65.7181
2022	8	24	8	46	7	13	0.1	1.2	25.2	90.9	7.9577	67.0484
2022	8	24	8	56	7	13	0.1	1.2	24.42	92.3	7.9577	64.9199
2022	8	24	9	6	7	13	0.1	1.2	24.5	90.9	7.9577	65.1859
2022	8	24	9	16	7	13	0.1	1.2	23.45	93.7	7.9577	62.2592
2022	8	24	9	26	7	12.8	0.1	1.2	25.44	93.2	7.9577	67.5805
2022	8	24	9	36	7	12.8	0.1	1.2	24.62	92.6	7.9577	65.452
2022	8	24	9	46	7	12.8	0.1	1.2	25.22	92.3	7.9577	67.0484
2022	8	24	9	56	7	12.8	0.1	1.2	24.41	91.6	7.9516	64.8683
2022	8	24	10	6	7	12.8	0.1	1.2	24.8	95.1	7.9516	65.6658
2022	8	24	10	16	7	12.8	0.1	1.2	25.45	93.6	7.9577	67.5805
2022	8	24	10	26	7	12.6	0.1	1.2	25.64	93.1	7.9516	68.0585
2022	8	24	10	36	7	12.8	0.1	1.2	25.3	95	7.9516	66.9951
2022	8	24	10	46	7	12.6	0.1	1.2	24.82	95.5	7.9516	65.6658
2022	8	24	10	56	7	12.6	0.1	1.2	24.38	94.7	7.9516	64.6024
2022	8	24	11	6	7	12.8	0.1	1.2	24.53	95.9	7.9516	64.8682
2022	8	24	11	16	7	12.8	0.1	1.2	24.03	92.9	7.9516	63.8048
2022	8	24	11	26	7	12.6	0.1	1.2	25.3	95	7.9516	66.995
2022	8	24	11	36	7	12.6	0.1	1.2	24.45	96.3	7.9516	64.6023
2022	8	24	11	46	7	12.6	0.1	1.2	24.62	95.6	7.9516	65.134
2022	8	24	11	56	7	12.8	0.1	1.2	25.12	95.7	7.9455	66.4104
2022	8	24	12	6	7	12.6	0.1	1.2	25.21	95.2	7.9516	66.7291
2022	8	24	12	16	7	12.6	0.1	1.2	25.62	95.6	7.9516	67.7925
2022	8	24	12	26	7	12.8	0.1	1.2	25.37	94.3	7.9455	67.2073
2022	8	24	12	36	7	12.6	0.1	1.2	24.23	95.9	7.9455	64.0195
2022	8	24	12	46	7	12.8	0.1	1.2	24.17	94.3	7.9455	64.0195
2022	8	24	12	56	7	12.6	0.1	1.2	24.75	93.5	7.9516	65.6656
2022	8	24	13	6	7	12.8	0.1	1.2	25.15	93.6	7.9455	66.6759
2022	8	24	13	16	7	12.8	0.1	1.2	23.53	96.1	7.9455	62.16
2022	8	24	13	26	7	12.8	0.1	1.2	24.56	94	7.9455	65.082
2022	8	24	13	36	7	12.8	0.1	1.2	24.99	94.8	7.9455	66.1446
2022	8	24	13	46	7	12.6	0.1	1.2	25.12	95.7	7.9455	66.4102
2022	8	24	13	56	7	12.8	0.1	1.2	24.76	93.9	7.9455	65.6133
2022	8	24	14	6	7	12.8	0.1	1.2	25.07	96.6	7.9394	66.0919
2022	8	24	14	16	7	12.8	0.1	1.2	25.26	96.4	7.9455	66.6758
2022	8	24	14	26	7	12.8	0.1	1.2	25.03	95.7	7.9455	66.1445
2022	8	24	14	36	7	12.6	0.1	1.2	24.19	95	7.9394	63.9684
2022	8	24	14	46	7	12.6	0.1	1.2	24.82	95.5	7.9394	65.561
2022	8	24	14	56	7	12.6	0.1	1.2	23.63	96.1	7.9394	62.3758
2022	8	24	15	6	7	12.8	0.1	1.2	24.82	92.5	7.9394	65.8264
2022	8	24	15	16	7	12.8	0.1	1.2	25.24	93.4	7.9333	66.8348
2022	8	24	15	26	7	12.8	0.1	1.2	24.83	95.8	7.9394	65.5609
2022	8	24	15	36	7	12.8	0.1	1.2	24.15	93.8	7.9333	63.9173
2022	8	24	15	46	7	12.8	0.1	1.2	24.75	93.5	7.9333	65.5086
2022	8	24	15	56	7	12.8	0.1	1.2	25.86	94	7.9272	68.3714
2022	8	24	16	6	7	12.8	0.1	1.2	24.77	94.4	7.9333	65.5086

Mazourka (0354)

Year	Month	Day	Hour	Minute	Second	Voltage	CellBegin	CellEnd	Speed	Direction	Area	Flow
2022	8	24	16	16	7	12.8	0.1	1.2	25.13	92.7	7.9333	66.5694
2022	8	24	16	26	7	12.8	0.1	1.2	24.91	95.3	7.9272	65.7213
2022	8	24	16	36	7	12.8	0.1	1.2	24.92	92.3	7.9272	65.9863
2022	8	24	16	46	7	12.6	0.1	1.2	25.82	92.2	7.9211	68.3167
2022	8	24	16	56	7	12.8	0.1	1.2	24.43	92.8	7.9272	64.6612
2022	8	24	17	6	7	12.8	0.1	1.2	25.03	93	7.9272	66.2512
2022	8	24	17	16	7	12.8	0.1	1.2	25.12	92.1	7.9272	66.5162
2022	8	24	17	26	7	12.8	0.1	1.2	24.82	92.5	7.9272	65.7212
2022	8	24	17	36	7	12.8	0.1	1.2	24.24	93.3	7.9272	64.1311
2022	8	24	17	46	7	12.8	0.1	1.2	25.03	93	7.9272	66.2512
2022	8	24	17	56	7	12.4	0.1	1.2	24.61	91.2	7.9333	65.2432
2022	8	24	18	6	7	12.2	0.1	1.2	25.12	92.3	7.9333	66.5692
2022	8	24	18	16	7	12	0.1	1.2	24.72	92.5	7.9272	65.4561
2022	8	24	18	26	7	12	0.1	1.2	25.32	92.3	7.9272	67.0461
2022	8	24	18	36	7	11.8	0.1	1.2	24.92	92.3	7.9272	65.9861
2022	8	24	18	46	7	11.8	0.1	1.2	25.05	93.7	7.9272	66.2511
2022	8	24	18	56	7	11.8	0.1	1.2	25.22	92.5	7.9211	66.7277
2022	8	24	19	6	7	11.8	0.1	1.2	25.6	91.1	7.9272	67.8411
2022	8	24	19	16	7	11.8	0.1	1.2	24.71	91.9	7.9333	65.5082
2022	8	24	19	26	7	11.8	0.1	1.2	25.62	92	7.9272	67.841
2022	8	24	19	36	7	11.8	0.1	1.2	24.4	90.9	7.9333	64.7126
2022	8	24	19	46	7	11.8	0.1	1.2	25.4	91.1	7.9333	67.3647
2022	8	24	19	56	7	11.8	0.1	1.2	24.85	93.5	7.9333	65.7734
2022	8	24	20	6	7	11.8	0.1	1.2	25.13	92.7	7.9333	66.5691
2022	8	24	20	16	7	11.8	0.1	1.2	24.93	92.8	7.9333	66.0386
2022	8	24	20	26	7	11.8	0.1	1.2	25.17	94.3	7.9333	66.569
2022	8	24	20	36	7	11.8	0.1	1.2	24.71	91.2	7.9333	65.5082
2022	8	24	20	46	7	11.8	0.1	1.2	24.52	92.3	7.9272	64.9259
2022	8	24	20	56	7	11.8	0.1	1.2	24.52	92.6	7.9333	64.9777
2022	8	24	21	6	7	11.8	0.1	1.2	24.21	91.9	7.9333	64.1821
2022	8	24	21	16	7	11.8	0.1	1.2	25.21	91.4	7.9333	66.8342
2022	8	24	21	26	7	11.8	0.1	1.2	24.76	93.9	7.9333	65.5082
2022	8	24	21	36	7	11.8	0.1	1.2	24.89	94.8	7.9333	65.7734
2022	8	24	21	46	7	11.8	0.1	1.2	24.32	92.4	7.9333	64.4473
2022	8	24	21	56	7	11.8	0.1	1.2	24.01	91.2	7.9333	63.6517
2022	8	24	22	6	7	11.8	0.1	1.2	24.2	90	7.9333	64.1821
2022	8	24	22	16	7	11.8	0.1	1.2	25.21	91.6	7.9333	66.8343
2022	8	24	22	26	7	11.8	0.1	1.2	24.82	92.5	7.9333	65.7734
2022	8	24	22	36	7	11.8	0.1	1.2	24	90.2	7.9394	63.7024
2022	8	24	22	46	7	11.8	0.1	1.2	23.75	93.6	7.9333	62.856
2022	8	24	22	56	7	11.8	0.1	1.2	25	91.1	7.9394	66.3567
2022	8	24	23	6	7	11.8	0.1	1.2	25.22	92.3	7.9394	66.8876
2022	8	24	23	16	7	11.8	0.1	1.2	25.44	93.4	7.9394	67.4185
2022	8	24	23	26	7	11.8	0.1	1.2	25.42	92.3	7.9394	67.4185
2022	8	24	23	36	7	11.8	0.1	1.2	25.2	90.7	7.9394	66.8876
2022	8	24	23	46	7	11.8	0.1	1.2	26.24	93.3	7.9394	69.5419
2022	8	24	23	56	7	11.8	0.1	1.2	24.72	92.3	7.9394	65.5605
2022	8	25	0	6	7	11.8	0.1	1.2	25.06	94.1	7.9394	66.3568

Mazourka (0354)

Year	Month	Day	Hour	Minute	Second	Voltage	CellBegin	CellEnd	Speed	Direction	Area	Flow
2022	8	25	0	16	7	11.8	0.1	1.2	25.23	93	7.9394	66.8877
2022	8	25	0	26	7	11.8	0.1	1.2	23.62	92.4	7.9394	62.6409
2022	8	25	0	36	7	11.8	0.1	1.2	25.83	92.9	7.9394	68.4803
2022	8	25	0	46	7	11.6	0.1	1.2	25.62	92.2	7.9394	67.9494
2022	8	25	0	56	7	11.8	0.1	1.2	24.71	91.2	7.9394	65.5606
2022	8	25	1	6	7	11.8	0.1	1.2	24.25	93.5	7.9394	64.2335
2022	8	25	1	16	7	11.8	0.1	1.2	24.81	91.2	7.9394	65.826
2022	8	25	1	26	7	11.8	0.1	1.2	24.81	91.8	7.9394	65.8261
2022	8	25	1	36	7	11.6	0.1	1.2	24.23	92.8	7.9394	64.2335
2022	8	25	1	46	7	11.6	0.1	1.2	24.43	92.8	7.9394	64.7644
2022	8	25	1	56	7	11.6	0.1	1.2	25.18	94.6	7.9394	66.6224
2022	8	25	2	6	7	11.6	0.1	1.2	24.91	91.6	7.9455	66.1442
2022	8	25	2	16	7	11.6	0.1	1.2	24.12	92.4	7.9455	64.0191
2022	8	25	2	26	7	11.6	0.1	1.2	24.6	90	7.9455	65.3473
2022	8	25	2	36	7	11.6	0.1	1.2	24.5	90.2	7.9455	65.0817
2022	8	25	2	46	7	11.6	0.1	1.2	24.46	94	7.9455	64.8161
2022	8	25	2	56	7	11.6	0.1	1.2	25.32	92.3	7.9455	67.2068
2022	8	25	3	6	7	11.6	0.1	1.2	25.01	91.4	7.9455	66.4099
2022	8	25	3	16	7	11.6	0.1	1.2	25.41	91.6	7.9455	67.4725
2022	8	25	3	26	7	11.6	0.1	1.2	26.2	91.1	7.9455	69.5976
2022	8	25	3	36	7	11.6	0.1	1.2	24.82	92.3	7.9455	65.8787
2022	8	25	3	46	7	11.6	0.1	1.2	24.6	90.7	7.9455	65.3474
2022	8	25	3	56	7	11.6	0.1	1.2	24.43	92.8	7.9455	64.8162
2022	8	25	4	6	7	11.6	0.1	1.2	24.23	92.8	7.9455	64.2849
2022	8	25	4	16	7	11.6	0.1	1.2	26.02	92.2	7.9455	69.0664
2022	8	25	4	26	7	11.6	0.1	1.2	25.51	91.3	7.9455	67.7383
2022	8	25	4	36	7	11.6	0.1	1.2	24.54	93.3	7.9455	65.0819
2022	8	25	4	46	7	11.6	0.1	1.2	25	90.2	7.9455	66.4101
2022	8	25	4	56	7	11.6	0.1	1.2	25.04	93.2	7.9455	66.4101
2022	8	25	5	6	7	11.6	0.1	1.2	23.85	93.6	7.9455	63.2224
2022	8	25	5	16	7	11.6	0.1	1.2	25.42	92	7.9455	67.4727
2022	8	25	5	26	7	11.6	0.1	1.2	24.35	93.5	7.9455	64.5507
2022	8	25	5	36	7	11.6	0.1	1.2	25.31	91.8	7.9455	67.2071
2022	8	25	5	46	7	11.6	0.1	1.2	24.45	93.8	7.9455	64.8163
2022	8	25	5	56	7	11.6	0.1	1.2	24.3	90.7	7.9455	64.5507
2022	8	25	6	6	7	11.6	0.1	1.2	25.64	93.4	7.9455	68.0041
2022	8	25	6	16	7	11.6	0.1	1.2	25	91.1	7.9455	66.4102
2022	8	25	6	26	7	11.6	0.1	1.2	24.65	93.7	7.9455	65.3477
2022	8	25	6	36	7	11.6	0.1	1.2	23.81	91.4	7.9455	63.2226
2022	8	25	6	46	7	11.6	0.1	1.2	25.01	91.6	7.9455	66.4103
2022	8	25	6	56	7	11.6	0.1	1.2	24.2	90	7.9455	64.2852
2022	8	25	7	6	7	11.6	0.1	1.2	25.41	91.4	7.9455	67.4729
2022	8	25	7	16	7	11.8	0.1	1.2	24.43	92.8	7.9455	64.8165
2022	8	25	7	26	7	11.8	0.1	1.2	24.21	91.7	7.9455	64.2852
2022	8	25	7	36	7	12	0.1	1.2	25.44	93.2	7.9455	67.4729
2022	8	25	7	46	7	12.2	0.1	1.2	25.51	91.6	7.9455	67.7386
2022	8	25	7	56	7	12.2	0.1	1.2	24.42	92.1	7.9455	64.8165
2022	8	25	8	6	7	12.4	0.1	1.2	25	91.1	7.9455	66.4104

Mazourka (0354)

Year	Month	Day	Hour	Minute	Second	Voltage	CellBegin	CellEnd	Speed	Direction	Area	Flow
2022	8	25	8	16	7	12.4	0.1	1.2	25.02	92.3	7.9455	66.4104
2022	8	25	8	26	7	12.6	0.1	1.2	24.71	91.2	7.9455	65.6134
2022	8	25	8	36	7	12.6	0.1	1.2	24.01	91.7	7.9455	63.754
2022	8	25	8	46	7	13	0.1	1.2	24.97	94.4	7.9455	66.1447
2022	8	25	8	56	7	12.8	0.1	1.2	24.31	91.9	7.9455	64.5509
2022	8	25	9	6	7	13	0.1	1.2	25.64	93.1	7.9394	67.9501
2022	8	25	9	16	7	13	0.1	1.2	24.96	93.9	7.9455	66.1447
2022	8	25	9	26	7	13	0.1	1.2	24.96	94.1	7.9455	66.1447
2022	8	25	9	36	7	13	0.1	1.2	25.48	94.5	7.9455	67.4729
2022	8	25	9	46	7	12.8	0.1	1.2	24.58	94.7	7.9394	65.0303
2022	8	25	9	56	7	12.8	0.1	1.2	24.78	94.6	7.9455	65.6134
2022	8	25	10	6	7	12.8	0.1	1.2	25.39	94.7	7.9455	67.2073
2022	8	25	10	16	7	12.8	0.1	1.2	24.78	97	7.9455	65.3478
2022	8	25	10	26	7	12.8	0.1	1.2	25.21	95.2	7.9394	66.6229
2022	8	25	10	36	7	12.8	0.1	1.2	24.6	95.1	7.9455	65.0821
2022	8	25	10	46	7	12.8	0.1	1.2	25.08	94.6	7.9394	66.3574
2022	8	25	10	56	7	12.8	0.1	1.2	25.31	95.4	7.9394	66.8883
2022	8	25	11	6	7	12.8	0.1	1.2	24.87	96.7	7.9455	65.6134
2022	8	25	11	16	7	12.8	0.1	1.2	25.24	93.2	7.9455	66.9416
2022	8	25	11	26	7	12.8	0.1	1.2	24.17	94.3	7.9455	64.0195
2022	8	25	11	36	7	12.8	0.1	1.2	25.44	93.2	7.9455	67.4728
2022	8	25	11	46	7	12.8	0.1	1.2	25.17	94.3	7.9455	66.6759
2022	8	25	11	56	7	12.8	0.1	1.2	24.53	95.9	7.9455	64.8164
2022	8	25	12	6	7	12.8	0.1	1.2	25.28	94.5	7.9455	66.9415
2022	8	25	12	16	7	12.8	0.1	1.2	25.58	96.7	7.9394	67.419
2022	8	25	12	26	7	12.8	0.1	1.2	25.21	95.2	7.9394	66.6227
2022	8	25	12	36	7	12.8	0.1	1.2	25.09	94.8	7.9394	66.3573
2022	8	25	12	46	7	12.8	0.1	1.2	25.42	95.6	7.9394	67.1536
2022	8	25	12	56	7	12.8	0.1	1.2	24.47	94.2	7.9394	64.7647
2022	8	25	13	6	7	12.8	0.1	1.2	25.26	96.4	7.9394	66.6227
2022	8	25	13	16	7	12.8	0.1	1.2	25.06	94.1	7.9394	66.3572
2022	8	25	13	26	7	12.8	0.1	1.2	24.57	94.4	7.9394	65.0301
2022	8	25	13	36	7	12.8	0.1	1.2	25.43	97.7	7.9394	66.8881
2022	8	25	13	46	7	12.8	0.1	1.2	24.85	96.2	7.9394	65.5609
2022	8	25	13	56	7	12.8	0.1	1.2	24.83	95.8	7.9394	65.5609
2022	8	25	14	6	7	12.8	0.1	1.2	24.13	95.9	7.9394	63.7029
2022	8	25	14	16	7	12.8	0.1	1.2	24.87	94.2	7.9394	65.8263
2022	8	25	14	26	7	12.8	0.1	1.2	25.07	96.6	7.9333	66.039
2022	8	25	14	36	7	12.8	0.1	1.2	25.17	94.3	7.9394	66.6225
2022	8	25	14	46	7	12.8	0.1	1.2	25.48	94.5	7.9333	67.3651
2022	8	25	14	56	7	12.8	0.1	1.2	25.07	94.3	7.9333	66.3042
2022	8	25	15	6	7	12.8	0.1	1.2	25.03	95.7	7.9333	66.039
2022	8	25	15	16	7	12.8	0.1	1.2	25.62	95.6	7.9333	67.6302
2022	8	25	15	26	7	12.8	0.1	1.2	25.32	95.7	7.9333	66.8346
2022	8	25	15	36	7	12.6	0.1	1.2	24.47	94.5	7.9333	64.7129
2022	8	25	15	46	7	12.6	0.1	1.2	24.54	93.3	7.9333	64.9781
2022	8	25	15	56	7	12.8	0.1	1.2	25.73	95.8	7.9333	67.8954
2022	8	25	16	6	7	12.8	0.1	1.2	25.13	93	7.9272	66.5162

Mazourka (0354)

Year	Month	Day	Hour	Minute	Second	Voltage	CellBegin	CellEnd	Speed	Direction	Area	Flow
2022	8	25	16	16	7	12.8	0.1	1.2	25.37	94.3	7.9333	67.0998
2022	8	25	16	26	7	12.8	0.1	1.2	24.83	93	7.9333	65.7737
2022	8	25	16	36	7	12.2	0.1	1.2	24.93	92.8	7.9272	65.9862
2022	8	25	16	46	7	12	0.1	1.2	24.31	91.9	7.9333	64.4476
2022	8	25	16	56	7	12	0.1	1.2	24.63	93	7.9333	65.2432
2022	8	25	17	6	7	11.8	0.1	1.2	24.25	93.5	7.9333	64.1823
2022	8	25	17	16	7	12	0.1	1.2	24.2	90.7	7.9211	64.0799
2022	8	25	17	26	7	12	0.1	1.2	24.72	92.5	7.9333	65.5084
2022	8	25	17	36	7	12	0.1	1.2	24.45	93.5	7.9333	64.7127
2022	8	25	17	46	7	12	0.1	1.2	24.8	90	7.9333	65.7735
2022	8	25	17	56	7	12	0.1	1.2	24.22	92.1	7.9272	64.131
2022	8	25	18	6	7	12	0.1	1.2	24.7	90	7.9333	65.5083
2022	8	25	18	16	7	12	0.1	1.2	24.8	90	7.9333	65.7735
2022	8	25	18	26	7	12	0.1	1.2	24.72	92.1	7.9333	65.5083
2022	8	25	18	36	7	12	0.1	1.2	23.81	91.4	7.9333	63.1213
2022	8	25	18	46	7	12	0.1	1.2	24.62	92.1	7.9394	65.2951
2022	8	25	18	56	7	12	0.1	1.2	24.61	91.6	7.9394	65.295
2022	8	25	19	6	7	11.8	0.1	1.2	25.24	93.4	7.9394	66.8876
2022	8	25	19	16	7	11.8	0.1	1.2	23.31	92	7.9394	61.8445
2022	8	25	19	26	7	11.8	0.1	1.2	24.4	90.9	7.9394	64.7642
2022	8	25	19	36	7	11.8	0.1	1.2	23.81	91.4	7.9394	63.1716
2022	8	25	19	46	7	11.8	0.1	1.2	24.23	92.8	7.9394	64.2333
2022	8	25	19	56	7	11.8	0.1	1.2	24.61	91.6	7.9394	65.295
2022	8	25	20	6	7	11.8	0.1	1.2	24.44	93.3	7.9394	64.7641
2022	8	25	20	16	7	11.8	0.1	1.2	24.21	91.4	7.9455	64.2845
2022	8	25	20	26	7	11.8	0.1	1.2	24.42	92.1	7.9455	64.8158
2022	8	25	20	36	7	11.8	0.1	1.2	24.82	92.3	7.9455	65.8783
2022	8	25	20	46	7	11.8	0.1	1.2	25.14	93.2	7.9455	66.6752
2022	8	25	20	56	7	11.8	0.1	1.2	24.82	92.3	7.9455	65.8783
2022	8	25	21	6	7	11.8	0.1	1.2	25.3	90	7.9455	67.2065
2022	8	25	21	16	7	11.8	0.1	1.2	25.31	91.8	7.9455	67.2065
2022	8	25	21	26	7	11.8	0.1	1.2	24.72	92.3	7.9455	65.6127
2022	8	25	21	36	7	11.8	0.1	1.2	24.22	92.1	7.9455	64.2845
2022	8	25	21	46	7	11.8	0.1	1.2	25.9	91.1	7.9455	68.8004
2022	8	25	21	56	7	11.8	0.1	1.2	25.21	91.8	7.9455	66.9409
2022	8	25	22	6	7	11.8	0.1	1.2	24.41	91.2	7.9455	64.8158
2022	8	25	22	16	7	11.8	0.1	1.2	25.22	92.5	7.9455	66.9409
2022	8	25	22	26	7	11.8	0.1	1.2	25.32	92.3	7.9516	67.2601
2022	8	25	22	36	7	11.8	0.1	1.2	25.32	92.5	7.9516	67.2601
2022	8	25	22	46	7	11.8	0.1	1.2	24.85	93.5	7.9516	65.9308
2022	8	25	22	56	7	11.8	0.1	1.2	24.94	93.2	7.9516	66.1967
2022	8	25	23	6	7	11.8	0.1	1.2	24.82	92.3	7.9516	65.9309
2022	8	25	23	16	7	11.8	0.1	1.2	23.93	92.9	7.9516	63.5382
2022	8	25	23	26	7	11.8	0.1	1.2	24.44	93.3	7.9516	64.8675
2022	8	25	23	36	7	11.8	0.1	1.2	25.13	92.7	7.9516	66.7285
2022	8	25	23	46	7	11.8	0.1	1.2	23.92	92.2	7.9516	63.5383
2022	8	25	23	56	7	11.8	0.1	1.2	25.54	93.4	7.9516	67.7919
2022	8	26	0	6	7	11.8	0.1	1.2	25.2	90.2	7.9516	66.9943

Mazourka (0354)

Year	Month	Day	Hour	Minute	Second	Voltage	CellBegin	CellEnd	Speed	Direction	Area	Flow
2022	8	26	0	16	7	11.8	0.1	1.2	25.3	91.1	7.9516	67.2602
2022	8	26	0	26	7	11.8	0.1	1.2	24.35	93.5	7.9516	64.6017
2022	8	26	0	36	7	11.8	0.1	1.2	24.55	93.7	7.9516	65.1334
2022	8	26	0	46	7	11.8	0.1	1.2	25.32	92.3	7.9516	67.2602
2022	8	26	0	56	7	11.8	0.1	1.2	25.31	91.4	7.9516	67.2602
2022	8	26	1	6	7	11.8	0.1	1.2	24.43	92.8	7.9516	64.8676
2022	8	26	1	16	7	11.8	0.1	1.2	23.62	92.2	7.9516	62.7408
2022	8	26	1	26	7	11.8	0.1	1.2	24.51	91.4	7.9516	65.1335
2022	8	26	1	36	7	11.8	0.1	1.2	25.32	92.5	7.9516	67.2603
2022	8	26	1	46	7	11.8	0.1	1.2	25.52	92.5	7.9516	67.792
2022	8	26	1	56	7	11.8	0.1	1.2	25.63	92.9	7.9516	68.0579
2022	8	26	2	6	7	11.8	0.1	1.2	24.02	92.4	7.9516	63.8043
2022	8	26	2	16	7	11.8	0.1	1.2	25.76	93.8	7.9516	68.3238
2022	8	26	2	26	7	11.8	0.1	1.2	24.7	89.5	7.9516	65.6653
2022	8	26	2	36	7	11.8	0.1	1.2	25.32	92.5	7.9516	67.2604
2022	8	26	2	46	7	11.8	0.1	1.2	25.11	91.4	7.9516	66.7287
2022	8	26	2	56	7	11.8	0.1	1.2	25.15	93.6	7.9516	66.7287
2022	8	26	3	6	7	11.8	0.1	1.2	25.26	93.9	7.9516	66.9946
2022	8	26	3	16	7	11.6	0.1	1.2	25.14	93.4	7.9516	66.7287
2022	8	26	3	26	7	11.6	0.1	1.2	25.82	92.2	7.9577	68.6443
2022	8	26	3	36	7	11.6	0.1	1.2	25.7	90.9	7.9577	68.3783
2022	8	26	3	46	7	11.6	0.1	1.2	25.2	91.1	7.9577	67.048
2022	8	26	3	56	7	11.6	0.1	1.2	24.3	90.2	7.9577	64.6534
2022	8	26	4	6	7	11.6	0.1	1.2	25.02	92.3	7.9577	66.5159
2022	8	26	4	16	7	11.6	0.1	1.2	25.53	92.9	7.9577	67.8462
2022	8	26	4	26	7	11.6	0.1	1.2	24.85	93.5	7.9577	65.9838
2022	8	26	4	36	7	11.6	0.1	1.2	24.92	92.3	7.9577	66.2498
2022	8	26	4	46	7	11.6	0.1	1.2	25.1	90.7	7.9577	66.782
2022	8	26	4	56	7	11.6	0.1	1.2	25.72	92.2	7.9577	68.3784
2022	8	26	5	6	7	11.6	0.1	1.2	24.24	96.2	7.9577	64.1214
2022	8	26	5	16	7	11.6	0.1	1.2	25.5	90	7.9577	67.8463
2022	8	26	5	26	7	11.6	0.1	1.2	25.23	92.7	7.9577	67.0481
2022	8	26	5	36	7	11.6	0.1	1.2	24.74	93.2	7.9577	65.7178
2022	8	26	5	46	7	11.6	0.1	1.2	25.31	91.4	7.9577	67.3142
2022	8	26	5	56	7	11.6	0.1	1.2	24.42	92.3	7.9638	64.9712
2022	8	26	6	6	7	11.6	0.1	1.2	25.1	90.2	7.9638	66.8352
2022	8	26	6	16	7	11.6	0.1	1.2	25.02	92.1	7.9577	66.516
2022	8	26	6	26	7	11.6	0.1	1.2	24.47	94.5	7.9638	64.9713
2022	8	26	6	36	7	11.6	0.1	1.2	25.04	93.2	7.9638	66.569
2022	8	26	6	46	7	11.6	0.1	1.2	25.13	93	7.9638	66.8352
2022	8	26	6	56	7	11.6	0.1	1.2	25	91.1	7.9638	66.569
2022	8	26	7	6	7	11.6	0.1	1.2	25.1	91.1	7.9638	66.8353
2022	8	26	7	16	7	11.8	0.1	1.2	24	90.7	7.9638	63.9062
2022	8	26	7	26	7	12	0.1	1.2	25.43	92.9	7.9638	67.6341
2022	8	26	7	36	7	12	0.1	1.2	25.22	92.3	7.9638	67.1016
2022	8	26	7	46	7	12.2	0.1	1.2	25.11	91.4	7.9699	66.8884
2022	8	26	7	56	7	12.4	0.1	1.2	25.93	92.9	7.9699	69.0203
2022	8	26	8	6	7	12.4	0.1	1.2	25.43	92.9	7.9699	67.6879

Mazourka (0354)

Year	Month	Day	Hour	Minute	Second	Voltage	CellBegin	CellEnd	Speed	Direction	Area	Flow
2022	8	26	8	16	7	12.6	0.1	1.2	24.62	92.6	7.9699	65.556
2022	8	26	8	26	7	12.6	0.1	1.2	24.9	90.7	7.976	66.4081
2022	8	26	8	36	7	13	0.1	1.2	24.82	95.5	7.976	65.8747
2022	8	26	8	46	7	13.2	0.1	1.2	24.42	92.6	7.976	65.0746
2022	8	26	8	56	7	13.2	0.1	1.2	25.34	93.2	7.976	67.4749
2022	8	26	9	6	7	13.2	0.1	1.2	25.42	92.5	7.9821	67.7953
2022	8	26	9	16	7	13.2	0.1	1.2	25.5	91.1	7.976	68.0083
2022	8	26	9	26	7	13	0.1	1.2	25.42	92.3	7.9821	67.7953
2022	8	26	9	36	7	13	0.1	1.2	24.65	93.7	7.9821	65.66
2022	8	26	9	46	7	13	0.1	1.2	25.61	91.3	7.976	68.275
2022	8	26	9	56	7	13	0.1	1.2	25.14	93.4	7.9821	66.9946
2022	8	26	10	6	7	13	0.1	1.2	24.67	94.2	7.9821	65.66
2022	8	26	10	16	7	13	0.1	1.2	25.92	92.4	7.9821	69.1299
2022	8	26	10	26	7	13	0.1	1.2	24.63	93	7.976	65.608
2022	8	26	10	36	7	13	0.1	1.2	24.51	91.2	7.976	65.3413
2022	8	26	10	46	7	13	0.1	1.2	24.52	92.3	7.976	65.3413
2022	8	26	10	56	7	12.8	0.1	1.2	25.56	93.8	7.976	68.0082
2022	8	26	11	6	7	12.8	0.1	1.2	24.77	94.4	7.9699	65.8224
2022	8	26	11	16	7	12.8	0.1	1.2	26.23	92.6	7.9699	69.8197
2022	8	26	11	26	7	12.8	0.1	1.2	25.52	95.6	7.9699	67.6878
2022	8	26	11	36	7	12.8	0.1	1.2	26.31	95.2	7.9699	69.8196
2022	8	26	11	46	7	12.8	0.1	1.2	24.67	94.2	7.9699	65.5558
2022	8	26	11	56	7	12.8	0.1	1.2	25.81	95.3	7.9699	68.4872
2022	8	26	12	6	7	12.8	0.1	1.2	24.37	94.2	7.9699	64.7563
2022	8	26	12	16	7	12.8	0.1	1.2	26.11	95.3	7.9638	69.2316
2022	8	26	12	26	7	13	0.1	1.2	25.02	92.1	7.9699	66.6217
2022	8	26	12	36	7	12.8	0.1	1.2	25.11	95.5	7.9638	66.5688
2022	8	26	12	46	7	12.8	0.1	1.2	23.9	90.5	7.9699	63.6903
2022	8	26	12	56	7	12.8	0.1	1.2	24.73	95.8	7.9638	65.5037
2022	8	26	13	6	7	12.8	0.1	1.2	24.72	92.1	7.9699	65.8222
2022	8	26	13	16	7	12.8	0.1	1.2	24.63	93	7.9638	65.5037
2022	8	26	13	26	7	12.8	0.1	1.2	25.7	95.1	7.9638	68.1664
2022	8	26	13	36	7	12.8	0.1	1.2	25.02	92.1	7.9638	66.5687
2022	8	26	13	46	7	12.8	0.1	1.2	24.77	94.4	7.9638	65.7699
2022	8	26	13	56	7	12.8	0.1	1.2	25.37	96.6	7.9638	67.1012
2022	8	26	14	6	7	12.8	0.1	1.2	24.26	94	7.9638	64.4385
2022	8	26	14	16	7	12.8	0.1	1.2	25.3	95	7.9638	67.1012
2022	8	26	14	26	7	12.8	0.1	1.2	25.15	96.2	7.9638	66.5686
2022	8	26	14	36	7	12.8	0.1	1.2	25.23	95.9	7.9638	66.8349
2022	8	26	14	46	7	12.6	0.1	1.2	24.82	95.5	7.9638	65.7698
2022	8	26	14	56	7	12.6	0.1	1.2	25.06	94.1	7.9638	66.5686
2022	8	26	15	6	7	12.8	0.1	1.2	25.59	94.7	7.9638	67.8999
2022	8	26	15	16	7	12.8	0.1	1.2	24.78	97	7.9638	65.5035
2022	8	26	15	26	7	12.6	0.1	1.2	25.54	93.4	7.9638	67.8999
2022	8	26	15	36	7	12.6	0.1	1.2	25.26	93.9	7.9638	67.1011
2022	8	26	15	46	7	12.6	0.1	1.2	24.94	93.2	7.9638	66.3022
2022	8	26	15	56	7	12.6	0.1	1.2	25.15	93.6	7.9638	66.8348
2022	8	26	16	6	7	12.6	0.1	1.2	25.42	92.3	7.9638	67.6336

Mazourka (0354)

Year	Month	Day	Hour	Minute	Second	Voltage	CellBegin	CellEnd	Speed	Direction	Area	Flow
2022	8	26	16	16	7	12.6	0.1	1.2	24.87	94.2	7.9638	66.0359
2022	8	26	16	26	7	12.6	0.1	1.2	24.23	93.1	7.9638	64.4383
2022	8	26	16	36	7	12.6	0.1	1.2	24.89	94.8	7.9638	66.0359
2022	8	26	16	46	7	12.6	0.1	1.2	24.63	92.8	7.9638	65.5033
2022	8	26	16	56	7	12.6	0.1	1.2	25.06	94.1	7.9638	66.5684
2022	8	26	17	6	7	12.6	0.1	1.2	25.55	98.1	7.9638	67.3672
2022	8	26	17	16	7	12.8	0.1	1.2	24.95	93.4	7.9638	66.3021
2022	8	26	17	26	7	12.6	0.1	1.2	25.98	94.4	7.9638	68.9648
2022	8	26	17	36	7	12.8	0.1	1.2	25.39	94.7	7.9638	67.3671
2022	8	26	17	46	7	12.8	0.1	1.2	25.67	94.2	7.9638	68.166
2022	8	26	17	56	7	12.4	0.1	1.2	24.61	95.4	7.9638	65.2369
2022	8	26	18	6	7	12.2	0.1	1.2	24.91	91.6	7.9638	66.302
2022	8	26	18	16	7	12	0.1	1.2	25.64	93.1	7.9638	68.1659
2022	8	26	18	26	7	12	0.1	1.2	25.92	92.2	7.9638	68.9647
2022	8	26	18	36	7	11.8	0.1	1.2	24.92	92.1	7.9638	66.302
2022	8	26	18	46	7	11.8	0.1	1.2	25.33	92.9	7.9638	67.367
2022	8	26	18	56	7	11.8	0.1	1.2	26.21	91.3	7.9638	69.7635
2022	8	26	19	6	7	11.8	0.1	1.2	25.62	92.2	7.9638	68.1658
2022	8	26	19	16	7	11.8	0.1	1.2	24.73	93	7.9638	65.7694
2022	8	26	19	26	7	11.8	0.1	1.2	25.51	91.8	7.9699	67.9535
2022	8	26	19	36	7	11.8	0.1	1.2	24.32	92.4	7.9699	64.7557
2022	8	26	19	46	7	11.8	0.1	1.2	24.92	92.3	7.9699	66.3546
2022	8	26	19	56	7	11.8	0.1	1.2	25.3	89.3	7.9699	67.4205
2022	8	26	20	6	7	11.8	0.1	1.2	24.81	91.2	7.9699	66.0881
2022	8	26	20	16	7	11.8	0.1	1.2	24.73	93	7.9699	65.8216
2022	8	26	20	26	7	11.8	0.1	1.2	25.12	92.1	7.9699	66.8875
2022	8	26	20	36	7	11.8	0.1	1.2	25.02	92.5	7.9699	66.621
2022	8	26	20	46	7	11.8	0.1	1.2	24.93	92.8	7.9699	66.3545
2022	8	26	20	56	7	11.8	0.1	1.2	24.42	92.1	7.9699	65.0221
2022	8	26	21	6	7	11.8	0.1	1.2	25.11	91.6	7.9699	66.8875
2022	8	26	21	16	7	11.8	0.1	1.2	24.52	92.6	7.9699	65.2886
2022	8	26	21	26	7	11.8	0.1	1.2	24.73	92.8	7.9699	65.8216
2022	8	26	21	36	7	11.8	0.1	1.2	26.12	92.2	7.9699	69.5524
2022	8	26	21	46	7	11.8	0.1	1.2	25.03	93	7.9699	66.621
2022	8	26	21	56	7	11.6	0.1	1.2	25.4	90.9	7.9699	67.687
2022	8	26	22	6	7	11.8	0.1	1.2	26.22	92.2	7.976	69.8743
2022	8	26	22	16	7	11.8	0.1	1.2	24.8	90.9	7.976	66.1406
2022	8	26	22	26	7	11.6	0.1	1.2	24.85	93.5	7.976	66.1406
2022	8	26	22	36	7	11.6	0.1	1.2	25.32	92.3	7.976	67.4741
2022	8	26	22	46	7	11.6	0.1	1.2	24.71	91.9	7.976	65.8739
2022	8	26	22	56	7	11.6	0.1	1.2	25.24	96.1	7.976	66.9407
2022	8	26	23	6	7	11.6	0.1	1.2	25.12	92.3	7.976	66.9407
2022	8	26	23	16	7	11.6	0.1	1.2	24.82	92.5	7.976	66.1406
2022	8	26	23	26	7	11.6	0.1	1.2	25.74	93.3	7.976	68.5409
2022	8	26	23	36	7	11.6	0.1	1.2	24.73	92.8	7.976	65.874
2022	8	26	23	46	7	11.6	0.1	1.2	24.82	92.5	7.976	66.1407
2022	8	26	23	56	7	11.6	0.1	1.2	25.31	91.4	7.976	67.4742
2022	8	27	0	6	7	11.6	0.1	1.2	24.52	92.3	7.976	65.3406

Mazourka (0354)

Year	Month	Day	Hour	Minute	Second	Voltage	CellBegin	CellEnd	Speed	Direction	Area	Flow
2022	8	27	0	16	7	11.6	0.1	1.2	24.32	92.6	7.9821	64.8587
2022	8	27	0	26	7	11.6	0.1	1.2	26.04	93.3	7.9821	69.3961
2022	8	27	0	36	7	11.6	0.1	1.2	25.62	92	7.9882	68.3827
2022	8	27	0	46	7	11.6	0.1	1.2	25.61	91.6	7.9882	68.3827
2022	8	27	0	56	7	11.6	0.1	1.2	24.25	93.5	7.9821	64.5918
2022	8	27	1	6	7	11.6	0.1	1.2	24.51	91.2	7.9821	65.3926
2022	8	27	1	16	7	11.6	0.1	1.2	25.02	92.3	7.9821	66.7271
2022	8	27	1	26	7	11.6	0.1	1.2	24.83	93	7.9882	66.2458
2022	8	27	1	36	7	11.6	0.1	1.2	25.62	92.2	7.9943	68.437
2022	8	27	1	46	7	11.6	0.1	1.2	25.72	92	7.9943	68.7043
2022	8	27	1	56	7	11.6	0.1	1.2	25.26	93.9	7.9943	67.3677
2022	8	27	2	6	7	11.6	0.1	1.2	25.4	90.9	8.0004	67.9561
2022	8	27	2	16	7	11.6	0.1	1.2	25.42	92.3	8.0004	67.9561
2022	8	27	2	26	7	11.6	0.1	1.2	25.54	93.4	8.0004	68.2237
2022	8	27	2	36	7	11.6	0.1	1.2	25.33	92.9	8.0004	67.6886
2022	8	27	2	46	7	11.6	0.1	1.2	24.52	92.3	8.0004	65.5483
2022	8	27	2	56	7	11.6	0.1	1.2	25.2	91.1	8.0004	67.4211
2022	8	27	3	6	7	11.6	0.1	1.2	25.11	91.4	8.0004	67.1536
2022	8	27	3	16	7	11.6	0.1	1.2	24.62	92.3	8.0004	65.8159
2022	8	27	3	26	7	11.6	0.1	1.2	24.62	92.3	8.0004	65.8159
2022	8	27	3	36	7	11.6	0.1	1.2	25.12	92.5	8.0004	67.1536
2022	8	27	3	46	7	11.6	0.1	1.2	25.21	91.6	8.0004	67.4212
2022	8	27	3	56	7	11.6	0.1	1.2	24.85	93.5	8.0004	66.351
2022	8	27	4	6	7	11.6	0.1	1.2	25.01	91.6	8.0004	66.8861
2022	8	27	4	16	7	11.6	0.1	1.2	25.51	91.3	8.0004	68.2239
2022	8	27	4	26	7	11.6	0.1	1.2	24.51	91.6	8.0004	65.5484
2022	8	27	4	36	7	11.6	0.1	1.2	25.41	91.6	8.0004	67.9564
2022	8	27	4	46	7	11.6	0.1	1.2	25.44	93.2	8.0004	67.9564
2022	8	27	4	56	7	11.6	0.1	1.2	25.2	90.9	8.0065	67.4746
2022	8	27	5	6	7	11.6	0.1	1.2	24.51	91.4	8.0004	65.5485
2022	8	27	5	16	7	11.6	0.1	1.2	25.41	91.6	8.0065	68.0102
2022	8	27	5	26	7	11.6	0.1	1.2	25.33	92.9	8.0065	67.7425
2022	8	27	5	36	7	11.6	0.1	1.2	25.04	93.2	8.0065	66.9392
2022	8	27	5	46	7	11.6	0.1	1.2	25.56	93.8	8.0065	68.278
2022	8	27	5	56	7	11.6	0.1	1.2	24.41	91.2	8.0065	65.3327
2022	8	27	6	6	7	11.6	0.1	1.2	26.64	93.2	8.0065	71.2234
2022	8	27	6	16	7	11.6	0.1	1.2	25.24	93.2	8.0065	67.4748
2022	8	27	6	26	7	11.6	0.1	1.2	24.62	92.3	8.0065	65.8683
2022	8	27	6	36	7	11.6	0.1	1.2	25.21	91.6	8.0065	67.4749
2022	8	27	6	46	7	11.6	0.1	1.2	25.21	91.6	8.0065	67.4749
2022	8	27	6	56	7	11.6	0.1	1.2	25.32	92	8.0065	67.7427
2022	8	27	7	6	7	11.6	0.1	1.2	25.32	92.3	8.0065	67.7427
2022	8	27	7	16	7	11.6	0.1	1.2	25.32	92.3	8.0065	67.7427
2022	8	27	7	26	7	11.8	0.1	1.2	25.71	91.6	8.0065	68.8138
2022	8	27	7	36	7	12	0.1	1.2	24.54	93.3	8.0065	65.6007
2022	8	27	7	46	7	12.2	0.1	1.2	24.83	92.8	8.0065	66.404
2022	8	27	7	56	7	12.4	0.1	1.2	25.13	93	8.0065	67.2072
2022	8	27	8	6	7	12.4	0.1	1.2	24.52	92.1	8.0065	65.6007

Mazourka (0354)

Year	Month	Day	Hour	Minute	Second	Voltage	CellBegin	CellEnd	Speed	Direction	Area	Flow
2022	8	27	8	16	7	12.4	0.1	1.2	24.12	92.4	8.0065	64.5297
2022	8	27	8	26	7	12.8	0.1	1.2	25.36	94.1	8.0065	67.7428
2022	8	27	8	36	7	13	0.1	1.2	25.28	94.5	8.0065	67.475
2022	8	27	8	46	7	13	0.1	1.2	25.82	92	8.0065	69.0816
2022	8	27	8	56	7	13	0.1	1.2	24.8	90.7	8.0065	66.404
2022	8	27	9	6	7	13	0.1	1.2	24.54	93.3	8.0065	65.6007
2022	8	27	9	16	7	13	0.1	1.2	26.18	94.6	8.0065	69.8849
2022	8	27	9	26	7	13	0.1	1.2	25.24	93.4	8.0065	67.4751
2022	8	27	9	36	7	13	0.1	1.2	25.6	89.8	8.0065	68.5461
2022	8	27	9	46	7	13	0.1	1.2	26.01	91.5	8.0065	69.6171
2022	8	27	9	56	7	13	0.1	1.2	25.06	93.9	8.0065	66.9395
2022	8	27	10	6	7	13	0.1	1.2	25.56	93.8	8.0065	68.2783
2022	8	27	10	16	7	12.8	0.1	1.2	24.8	90.5	8.0065	66.404
2022	8	27	10	26	7	12.8	0.1	1.2	25.92	92.4	8.0065	69.3493
2022	8	27	10	36	7	12.8	0.1	1.2	26.04	93.1	8.0065	69.6171
2022	8	27	10	46	7	12.8	0.1	1.2	25.31	91.6	8.0065	67.7428
2022	8	27	10	56	7	12.8	0.1	1.2	24.36	94	8.0004	65.0138
2022	8	27	11	6	7	12.8	0.1	1.2	25.57	94.3	8.0065	68.2783
2022	8	27	11	16	7	12.8	0.1	1.2	25.34	93.2	8.0004	67.6892
2022	8	27	11	26	7	12.8	0.1	1.2	25.34	93.2	8.0004	67.6892
2022	8	27	11	36	7	12.8	0.1	1.2	25.35	93.6	8.0004	67.6892
2022	8	27	11	46	7	12.8	0.1	1.2	25.64	93.1	8.0004	68.4918
2022	8	27	11	56	7	12.8	0.1	1.2	24.47	94.2	8.0004	65.2812
2022	8	27	12	6	7	12.8	0.1	1.2	25.34	93.2	8.0004	67.6891
2022	8	27	12	16	7	12.8	0.1	1.2	26.32	92.2	8.0004	70.3646
2022	8	27	12	26	7	13.2	0.1	1.2	25.59	94.9	8.0004	68.2242
2022	8	27	12	36	7	13.2	0.1	1.2	25.42	95.6	8.0004	67.6891
2022	8	27	12	46	7	13.2	0.1	1.2	25.22	95.7	8.0004	67.154
2022	8	27	12	56	7	13.2	0.1	1.2	25.1	95	7.9943	66.8335
2022	8	27	13	6	7	13.2	0.1	1.2	25.68	96.7	7.9943	68.1702
2022	8	27	13	16	7	13	0.1	1.2	25.79	94.9	7.9943	68.7049
2022	8	27	13	26	7	13.2	0.1	1.2	24.71	95.3	7.9943	65.7642
2022	8	27	13	36	7	13.2	0.1	1.2	24.78	94.6	7.9943	66.0315
2022	8	27	13	46	7	13.2	0.1	1.2	25.57	96.5	7.9943	67.9028
2022	8	27	13	56	7	13.2	0.1	1.2	24.98	96.9	7.9882	66.2463
2022	8	27	14	6	7	13.2	0.1	1.2	25.84	96	7.9882	68.6504
2022	8	27	14	16	7	13	0.1	1.2	23.96	94.1	7.9882	63.8422
2022	8	27	14	26	7	13	0.1	1.2	25.03	95.7	7.9821	66.4607
2022	8	27	14	36	7	13	0.1	1.2	25.42	95.6	7.9882	67.5819
2022	8	27	14	46	7	13	0.1	1.2	25.24	93.2	7.9821	67.2614
2022	8	27	14	56	7	13	0.1	1.2	25	95	7.976	66.408
2022	8	27	15	6	7	13	0.1	1.2	25.28	96.8	7.976	66.9414
2022	8	27	15	16	7	12.8	0.1	1.2	25.32	92.3	7.9699	67.4212
2022	8	27	15	26	7	13	0.1	1.2	24.55	96.3	7.976	65.0745
2022	8	27	15	36	7	13	0.1	1.2	25.24	93.4	7.976	67.208
2022	8	27	15	46	7	13	0.1	1.2	24.82	95.5	7.9699	65.8223
2022	8	27	15	56	7	13	0.1	1.2	25.04	93.2	7.9699	66.6217
2022	8	27	16	6	7	13	0.1	1.2	24.9	90.9	7.9638	66.3025

Mazourka (0354)

Year	Month	Day	Hour	Minute	Second	Voltage	CellBegin	CellEnd	Speed	Direction	Area	Flow
2022	8	27	16	16	7	12.8	0.1	1.2	24.51	91.6	7.9699	65.2892
2022	8	27	16	26	7	12.8	0.1	1.2	25.15	93.6	7.9638	66.835
2022	8	27	16	36	7	12.2	0.1	1.2	25.1	91.1	7.9638	66.835
2022	8	27	16	46	7	12.8	0.1	1.2	25.58	94.5	7.9638	67.9001
2022	8	27	16	56	7	12.8	0.1	1.2	25.4	90	7.9638	67.6338
2022	8	27	17	6	7	12.8	0.1	1.2	24.15	93.6	7.9638	64.1722
2022	8	27	17	16	7	12.8	0.1	1.2	25.83	92.9	7.9638	68.6989
2022	8	27	17	26	7	12.8	0.1	1.2	24.62	92.6	7.9638	65.5036
2022	8	27	17	36	7	12.8	0.1	1.2	24.11	91.2	7.9638	64.1722
2022	8	27	17	46	7	12.8	0.1	1.2	25.6	90.9	7.9638	68.1663
2022	8	27	17	56	7	12.4	0.1	1.2	25.42	92.3	7.9638	67.6337
2022	8	27	18	6	7	12.2	0.1	1.2	25.01	91.8	7.9638	66.5686
2022	8	27	18	16	7	12	0.1	1.2	25.3	89.1	7.9638	67.3674
2022	8	27	18	26	7	12	0.1	1.2	25.11	91.6	7.9638	66.8348
2022	8	27	18	36	7	11.8	0.1	1.2	26.15	93.5	7.9638	69.4976
2022	8	27	18	46	7	11.8	0.1	1.2	25.55	93.6	7.9638	67.8999
2022	8	27	18	56	7	11.8	0.1	1.2	25.03	93	7.9638	66.5685
2022	8	27	19	6	7	11.8	0.1	1.2	25.62	92	7.9638	68.1661
2022	8	27	19	16	7	11.8	0.1	1.2	24.71	91.2	7.9638	65.7697
2022	8	27	19	26	7	11.8	0.1	1.2	24.61	91.9	7.9638	65.5034
2022	8	27	19	36	7	11.8	0.1	1.2	25.1	90.7	7.9638	66.8347
2022	8	27	19	46	7	11.8	0.1	1.2	25.16	93.9	7.9638	66.8347
2022	8	27	19	56	7	11.8	0.1	1.2	25.1	90.7	7.9638	66.8347
2022	8	27	20	6	7	11.8	0.1	1.2	26.71	91.5	7.9638	71.0951
2022	8	27	20	16	7	11.8	0.1	1.2	25.28	94.5	7.9638	67.101
2022	8	27	20	26	7	11.8	0.1	1.2	25.62	92.2	7.9638	68.1661
2022	8	27	20	36	7	11.8	0.1	1.2	24.71	91.6	7.9638	65.7696
2022	8	27	20	46	7	11.8	0.1	1.2	25.21	91.4	7.9638	67.101
2022	8	27	20	56	7	11.8	0.1	1.2	23.92	92.4	7.9638	63.6394
2022	8	27	21	6	7	11.8	0.1	1.2	25.24	93.2	7.9638	67.101
2022	8	27	21	16	7	11.8	0.1	1.2	25.03	93	7.9638	66.5684
2022	8	27	21	26	7	11.8	0.1	1.2	25.14	93.4	7.9638	66.8347
2022	8	27	21	36	7	11.8	0.1	1.2	24.81	91.4	7.9638	66.0359
2022	8	27	21	46	7	11.8	0.1	1.2	25.1	91.1	7.9638	66.8347
2022	8	27	21	56	7	11.8	0.1	1.2	25.12	92.1	7.9638	66.8347
2022	8	27	22	6	7	11.8	0.1	1.2	25.13	92.7	7.9638	66.8347
2022	8	27	22	16	7	11.8	0.1	1.2	25.62	92	7.9638	68.1661
2022	8	27	22	26	7	11.8	0.1	1.2	24.72	92.1	7.9638	65.7696
2022	8	27	22	36	7	11.8	0.1	1.2	25.62	92	7.9638	68.1661
2022	8	27	22	46	7	11.8	0.1	1.2	25.21	91.6	7.9638	67.101
2022	8	27	22	56	7	11.8	0.1	1.2	24.52	92.3	7.9638	65.2371
2022	8	27	23	6	7	11.6	0.1	1.2	24.92	92.1	7.9638	66.3022
2022	8	27	23	16	7	11.6	0.1	1.2	24.81	91.8	7.9638	66.036
2022	8	27	23	26	7	11.6	0.1	1.2	25.12	92.1	7.9638	66.8348
2022	8	27	23	36	7	11.6	0.1	1.2	24.24	93.3	7.9638	64.4384
2022	8	27	23	46	7	11.6	0.1	1.2	24.83	93	7.9638	66.036
2022	8	27	23	56	7	11.6	0.1	1.2	25.13	93	7.9638	66.8349
2022	8	28	0	6	7	11.6	0.1	1.2	25.14	93.4	7.9638	66.8349

Mazourka (0354)

Year	Month	Day	Hour	Minute	Second	Voltage	CellBegin	CellEnd	Speed	Direction	Area	Flow
2022	8	28	0	16	7	11.6	0.1	1.2	25.17	94.3	7.9638	66.8349
2022	8	28	0	26	7	11.6	0.1	1.2	24.92	92.3	7.9638	66.3024
2022	8	28	0	36	7	11.6	0.1	1.2	25.23	92.7	7.9638	67.1012
2022	8	28	0	46	7	11.6	0.1	1.2	25.22	92	7.9638	67.1013
2022	8	28	0	56	7	11.6	0.1	1.2	25.37	94.3	7.9638	67.3676
2022	8	28	1	6	7	11.6	0.1	1.2	25.01	91.4	7.9638	66.5688
2022	8	28	1	16	7	11.6	0.1	1.2	24.87	94.2	7.9638	66.0362
2022	8	28	1	26	7	11.6	0.1	1.2	25.11	91.4	7.9638	66.8351
2022	8	28	1	36	7	11.6	0.1	1.2	25.12	95.7	7.9638	66.5688
2022	8	28	1	46	7	11.6	0.1	1.2	25.04	93.4	7.9638	66.5688
2022	8	28	1	56	7	11.6	0.1	1.2	25.04	93.4	7.9638	66.5689
2022	8	28	2	6	7	11.6	0.1	1.2	25.1	91.1	7.9638	66.8352
2022	8	28	2	16	7	11.6	0.1	1.2	24.61	91.9	7.9638	65.5038
2022	8	28	2	26	7	11.6	0.1	1.2	24.22	92.4	7.9638	64.4387
2022	8	28	2	36	7	11.6	0.1	1.2	25.22	92.3	7.9638	67.1015
2022	8	28	2	46	7	11.6	0.1	1.2	25.72	92.2	7.9638	68.4329
2022	8	28	2	56	7	11.6	0.1	1.2	25.62	92.5	7.9638	68.1667
2022	8	28	3	6	7	11.6	0.1	1.2	25.54	93.4	7.9638	67.9004
2022	8	28	3	16	7	11.6	0.1	1.2	24.7	90	7.9638	65.7702
2022	8	28	3	26	7	11.6	0.1	1.2	24.22	92.1	7.9638	64.4389
2022	8	28	3	36	7	11.6	0.1	1.2	24.03	92.9	7.9699	63.9571
2022	8	28	3	46	7	11.6	0.1	1.2	25.2	90.9	7.9699	67.155
2022	8	28	3	56	7	11.6	0.1	1.2	25.54	93.4	7.9699	67.9544
2022	8	28	4	6	7	11.6	0.1	1.2	25	90.9	7.9699	66.622
2022	8	28	4	16	7	11.6	0.1	1.2	24.33	93.1	7.9699	64.7566
2022	8	28	4	26	7	11.6	0.1	1.2	25.04	93.4	7.976	66.675
2022	8	28	4	36	7	11.6	0.1	1.2	24.71	91.6	7.976	65.8749
2022	8	28	4	46	7	11.6	0.1	1.2	24.81	91.6	7.976	66.1416
2022	8	28	4	56	7	11.6	0.1	1.2	24.86	93.9	7.9821	66.1941
2022	8	28	5	6	7	11.4	0.1	1.2	24.62	92.6	7.9821	65.6603
2022	8	28	5	16	7	11.4	0.1	1.2	25.13	93	7.9821	66.9949
2022	8	28	5	26	7	11.4	0.1	1.2	25.04	93.4	7.9821	66.728
2022	8	28	5	36	7	11.4	0.1	1.2	26.14	93.1	7.9821	69.664
2022	8	28	5	46	7	11.4	0.1	1.2	24.94	93.2	7.9821	66.4611
2022	8	28	5	56	7	11.4	0.1	1.2	25.26	94.1	7.9821	67.2619
2022	8	28	6	6	7	11.4	0.1	1.2	25.37	94.3	7.9821	67.5288
2022	8	28	6	16	7	11.4	0.1	1.2	25.02	92.1	7.9821	66.7281
2022	8	28	6	26	7	11.4	0.1	1.2	25.56	93.8	7.9821	68.0627
2022	8	28	6	36	7	11.4	0.1	1.2	24.72	92.3	7.9821	65.9274
2022	8	28	6	46	7	11.4	0.1	1.2	25.43	92.9	7.9821	67.7958
2022	8	28	6	56	7	11.4	0.1	1.2	26.24	93.1	7.9821	69.9312
2022	8	28	7	6	7	11.4	0.1	1.2	25.37	94.3	7.9821	67.529
2022	8	28	7	16	7	11.6	0.1	1.2	25.14	93.2	7.9821	66.9952
2022	8	28	7	26	7	11.8	0.1	1.2	24.81	95.3	7.9821	65.9275
2022	8	28	7	36	7	12	0.1	1.2	25.72	92.5	7.9821	68.5967
2022	8	28	7	46	7	12.2	0.1	1.2	24.2	89.8	7.9821	64.593
2022	8	28	7	56	7	12.4	0.1	1.2	25.17	94.3	7.9821	66.9952
2022	8	28	8	6	7	12.4	0.1	1.2	25.33	92.7	7.9821	67.5291

Mazourka (0354)

Year	Month	Day	Hour	Minute	Second	Voltage	CellBegin	CellEnd	Speed	Direction	Area	Flow
2022	8	28	8	16	7	12.4	0.1	1.2	24.41	91.9	7.9821	65.1269
2022	8	28	8	26	7	12.8	0.1	1.2	25.41	91.8	7.9821	67.796
2022	8	28	8	36	7	12.8	0.1	1.2	25.32	92	7.9821	67.5291
2022	8	28	8	46	7	12.8	0.1	1.2	25.42	92.5	7.9821	67.796
2022	8	28	8	56	7	13	0.1	1.2	25.3	91.1	7.9821	67.5291
2022	8	28	9	6	7	13	0.1	1.2	25.52	92.5	7.9821	68.063
2022	8	28	9	16	7	13	0.1	1.2	25.24	93.2	7.9821	67.2622
2022	8	28	9	26	7	13	0.1	1.2	24.73	93	7.9821	65.9277
2022	8	28	9	36	7	13	0.1	1.2	25.52	92.2	7.9821	68.063
2022	8	28	9	46	7	12.8	0.1	1.2	25.27	94.3	7.9821	67.2622
2022	8	28	9	56	7	13	0.1	1.2	25.13	93	7.9821	66.9953
2022	8	28	10	6	7	13.4	0.1	1.2	25.84	93.3	7.9821	68.8637
2022	8	28	10	16	7	13	0.1	1.2	25.26	94.1	7.976	67.2089
2022	8	28	10	26	7	13.2	0.1	1.2	24.51	95.4	7.976	65.0753
2022	8	28	10	36	7	13.4	0.1	1.2	25.67	94.2	7.976	68.2757
2022	8	28	10	46	7	13.4	0.1	1.2	25.57	94.3	7.9699	67.955
2022	8	28	10	56	7	13.4	0.1	1.2	24.42	95.6	7.976	64.8086
2022	8	28	11	6	7	13.4	0.1	1.2	25.07	94.3	7.976	66.6755
2022	8	28	11	16	7	13	0.1	1.2	25.27	96.6	7.9699	66.8891
2022	8	28	11	26	7	13	0.1	1.2	25.47	94.3	7.9638	67.6348
2022	8	28	11	36	7	13.4	0.1	1.2	24.52	95.6	7.9638	64.972
2022	8	28	11	46	7	13.4	0.1	1.2	25.42	95.6	7.9638	67.3685
2022	8	28	11	56	7	13.4	0.1	1.2	25.15	93.6	7.9577	66.7828
2022	8	28	12	6	7	13.4	0.1	1.2	25.22	95.7	7.9577	66.7828
2022	8	28	12	16	7	13.4	0.1	1.2	24.27	94.5	7.9516	64.337
2022	8	28	12	26	7	13.4	0.1	1.2	25.57	96.5	7.9516	67.5272
2022	8	28	12	36	7	13.4	0.1	1.2	24.86	96.5	7.9516	65.6663
2022	8	28	12	46	7	13.4	0.1	1.2	25.75	96.2	7.9516	68.0589
2022	8	28	12	56	7	13.4	0.1	1.2	24.82	95.5	7.9455	65.614
2022	8	28	13	6	7	13.4	0.1	1.2	25.16	94.1	7.9455	66.6765
2022	8	28	13	16	7	13.2	0.1	1.2	24.56	96.5	7.9455	64.817
2022	8	28	13	26	7	13.2	0.1	1.2	24.64	93.3	7.9516	65.4003
2022	8	28	13	36	7	13.2	0.1	1.2	25.04	96	7.9455	66.1452
2022	8	28	13	46	7	13.4	0.1	1.2	24.68	94.6	7.9455	65.3483
2022	8	28	13	56	7	13.4	0.1	1.2	24.25	93.5	7.9516	64.3369
2022	8	28	14	6	7	13.2	0.1	1.2	25.03	92.7	7.9455	66.4108
2022	8	28	14	16	7	13	0.1	1.2	24.67	94.2	7.9455	65.3482
2022	8	28	14	26	7	12.8	0.1	1.2	24.9	95.1	7.9455	65.8795
2022	8	28	14	36	7	12.8	0.1	1.2	23.68	94.8	7.9455	62.6918
2022	8	28	14	46	7	13	0.1	1.2	24.99	94.8	7.9455	66.1451
2022	8	28	14	56	7	13.2	0.1	1.2	25.76	93.8	7.9455	68.2702
2022	8	28	15	6	7	13.2	0.1	1.2	24.83	95.8	7.9455	65.6138
2022	8	28	15	16	7	12.8	0.1	1.2	25.32	95.7	7.9394	66.8887
2022	8	28	15	26	7	12.8	0.1	1.2	25.32	95.7	7.9455	66.942
2022	8	28	15	36	7	12.8	0.1	1.2	24.82	92.5	7.9455	65.8794
2022	8	28	15	46	7	12.8	0.1	1.2	24.8	95.1	7.9455	65.6137
2022	8	28	15	56	7	12.8	0.1	1.2	24.35	93.5	7.9394	64.4997
2022	8	28	16	6	7	12.8	0.1	1.2	25.43	92.9	7.9394	67.4195

Mazourka (0354)

Year	Month	Day	Hour	Minute	Second	Voltage	CellBegin	CellEnd	Speed	Direction	Area	Flow
2022	8	28	16	16	7	12.8	0.1	1.2	24.83	93	7.9394	65.8269
2022	8	28	16	26	7	12.8	0.1	1.2	24.9	95.1	7.9394	65.8269
2022	8	28	16	36	7	12.8	0.1	1.2	25.1	95	7.9394	66.3577
2022	8	28	16	46	7	12.8	0.1	1.2	25.34	93.4	7.9394	67.154
2022	8	28	16	56	7	12.8	0.1	1.2	24.84	93.2	7.9394	65.8268
2022	8	28	17	6	7	12.8	0.1	1.2	25.34	93.2	7.9394	67.1539
2022	8	28	17	16	7	12.8	0.1	1.2	24.03	92.9	7.9394	63.7033
2022	8	28	17	26	7	12.8	0.1	1.2	24.87	94.4	7.9394	65.8267
2022	8	28	17	36	7	12.8	0.1	1.2	24.43	93	7.9333	64.7134
2022	8	28	17	46	7	12.8	0.1	1.2	25.64	93.1	7.9333	67.896
2022	8	28	17	56	7	12.4	0.1	1.2	25.82	92.2	7.9333	68.4264
2022	8	28	18	6	7	12.2	0.1	1.2	25.84	93.3	7.9333	68.4264
2022	8	28	18	16	7	12	0.1	1.2	24.72	92.3	7.9333	65.509
2022	8	28	18	26	7	12	0.1	1.2	24.47	94.2	7.9333	64.7133
2022	8	28	18	36	7	12	0.1	1.2	24.56	94	7.9333	64.9785
2022	8	28	18	46	7	12	0.1	1.2	25.42	92.3	7.9333	67.3655
2022	8	28	18	56	7	11.8	0.1	1.2	25	90.9	7.9333	66.3046
2022	8	28	19	6	7	11.8	0.1	1.2	25.22	92.3	7.9333	66.835
2022	8	28	19	16	7	11.8	0.1	1.2	25.4	90	7.9394	67.4191
2022	8	28	19	26	7	11.8	0.1	1.2	25.84	93.3	7.9394	68.4809
2022	8	28	19	36	7	11.8	0.1	1.2	24.03	92.6	7.9394	63.7031
2022	8	28	19	46	7	11.8	0.1	1.2	24.31	91.2	7.9394	64.4994
2022	8	28	19	56	7	11.8	0.1	1.2	24.92	92.5	7.9394	66.0919
2022	8	28	20	6	7	11.8	0.1	1.2	24.85	93.5	7.9394	65.8265
2022	8	28	20	16	7	11.8	0.1	1.2	26.13	92.9	7.9394	69.2771
2022	8	28	20	26	7	11.8	0.1	1.2	24.94	93.2	7.9394	66.0919
2022	8	28	20	36	7	11.8	0.1	1.2	24.3	90.2	7.9394	64.4993
2022	8	28	20	46	7	11.8	0.1	1.2	24.8	90.7	7.9394	65.8265
2022	8	28	20	56	7	11.8	0.1	1.2	25.15	93.6	7.9394	66.6228
2022	8	28	21	6	7	11.8	0.1	1.2	25.13	93	7.9394	66.6228
2022	8	28	21	16	7	11.8	0.1	1.2	24.33	93.1	7.9394	64.4993
2022	8	28	21	26	7	11.8	0.1	1.2	25	91.1	7.9394	66.3573
2022	8	28	21	36	7	11.8	0.1	1.2	24.75	93.5	7.9394	65.561
2022	8	28	21	46	7	11.8	0.1	1.2	25.44	93.4	7.9394	67.419
2022	8	28	21	56	7	11.8	0.1	1.2	25.03	93	7.9394	66.3573
2022	8	28	22	6	7	11.8	0.1	1.2	23.92	92.4	7.9394	63.4376
2022	8	28	22	16	7	11.8	0.1	1.2	24.92	92.5	7.9394	66.0919
2022	8	28	22	26	7	11.8	0.1	1.2	25.12	92.5	7.9394	66.6228
2022	8	28	22	36	7	11.8	0.1	1.2	25.46	94.1	7.9394	67.4191
2022	8	28	22	46	7	11.8	0.1	1.2	25.11	91.8	7.9394	66.6228
2022	8	28	22	56	7	11.8	0.1	1.2	25.94	93.1	7.9394	68.7463
2022	8	28	23	6	7	11.8	0.1	1.2	24.75	93.5	7.9394	65.5611
2022	8	28	23	16	7	11.8	0.1	1.2	24.74	93.2	7.9394	65.5611
2022	8	28	23	26	7	11.8	0.1	1.2	24.8	90.7	7.9394	65.8266
2022	8	28	23	36	7	11.8	0.1	1.2	24.92	92.1	7.9394	66.092
2022	8	28	23	46	7	11.8	0.1	1.2	25.42	92.3	7.9394	67.4192
2022	8	28	23	56	7	11.8	0.1	1.2	24.84	93.2	7.9394	65.8266
2022	8	29	0	6	7	11.8	0.1	1.2	25.73	92.7	7.9394	68.2155

Mazourka (0354)

Year	Month	Day	Hour	Minute	Second	Voltage	CellBegin	CellEnd	Speed	Direction	Area	Flow
2022	8	29	0	16	7	11.6	0.1	1.2	25.07	94.3	7.9394	66.3575
2022	8	29	0	26	7	11.6	0.1	1.2	25.41	91.8	7.9394	67.4192
2022	8	29	0	36	7	11.6	0.1	1.2	25.02	92.3	7.9394	66.3575
2022	8	29	0	46	7	11.6	0.1	1.2	24.95	93.7	7.9394	66.0921
2022	8	29	0	56	7	11.6	0.1	1.2	23.91	91.2	7.9394	63.4378
2022	8	29	1	6	7	11.6	0.1	1.2	25.22	95.7	7.9394	66.623
2022	8	29	1	16	7	11.6	0.1	1.2	26.03	92.6	7.9455	69.0669
2022	8	29	1	26	7	11.6	0.1	1.2	25.22	92	7.9455	66.9418
2022	8	29	1	36	7	11.6	0.1	1.2	24.74	93.2	7.9394	65.5613
2022	8	29	1	46	7	11.6	0.1	1.2	24.36	94	7.9394	64.4996
2022	8	29	1	56	7	11.6	0.1	1.2	26.34	93	7.9455	69.8639
2022	8	29	2	6	7	11.6	0.1	1.2	24.12	92.4	7.9455	64.0198
2022	8	29	2	16	7	11.6	0.1	1.2	26.33	92.8	7.9455	69.8639
2022	8	29	2	26	7	11.6	0.1	1.2	25.5	91.1	7.9455	67.7388
2022	8	29	2	36	7	11.6	0.1	1.2	25.12	92.3	7.9455	66.6762
2022	8	29	2	46	7	11.6	0.1	1.2	25.5	90.4	7.9394	67.6849
2022	8	29	2	56	7	11.6	0.1	1.2	24.87	94.4	7.9455	65.8793
2022	8	29	3	6	7	11.6	0.1	1.2	24.41	91.9	7.9394	64.7652
2022	8	29	3	16	7	11.6	0.1	1.2	24.91	91.8	7.9394	66.0923
2022	8	29	3	26	7	11.6	0.1	1.2	25.52	92.2	7.9394	67.6849
2022	8	29	3	36	7	11.6	0.1	1.2	24.91	91.4	7.9455	66.145
2022	8	29	3	46	7	11.6	0.1	1.2	24.8	90.9	7.9394	65.827
2022	8	29	3	56	7	11.6	0.1	1.2	25.22	92.3	7.9455	66.942
2022	8	29	4	6	7	11.6	0.1	1.2	25.21	91.6	7.9455	66.942
2022	8	29	4	16	7	11.6	0.1	1.2	24.83	92.8	7.9455	65.8795
2022	8	29	4	26	7	11.6	0.1	1.2	24.82	92.3	7.9394	65.827
2022	8	29	4	36	7	11.6	0.1	1.2	25.22	92.3	7.9455	66.9421
2022	8	29	4	46	7	11.6	0.1	1.2	25.23	93	7.9455	66.9421
2022	8	29	4	56	7	11.6	0.1	1.2	24.5	90	7.9455	65.0826
2022	8	29	5	6	7	11.6	0.1	1.2	25.9	90.7	7.9455	68.8016
2022	8	29	5	16	7	11.6	0.1	1.2	25.24	93.2	7.9455	66.9421
2022	8	29	5	26	7	11.6	0.1	1.2	25.56	93.8	7.9455	67.7391
2022	8	29	5	36	7	11.6	0.1	1.2	25.43	92.9	7.9455	67.4734
2022	8	29	5	46	7	11.6	0.1	1.2	25.15	93.6	7.9394	66.6234
2022	8	29	5	56	7	11.6	0.1	1.2	24.25	93.5	7.9455	64.2857
2022	8	29	6	6	7	11.6	0.1	1.2	24.21	91.2	7.9455	64.2858
2022	8	29	6	16	7	11.6	0.1	1.2	24.58	94.7	7.9455	65.0827
2022	8	29	6	26	7	11.6	0.1	1.2	24.32	92.4	7.9394	64.5
2022	8	29	6	36	7	11.6	0.1	1.2	26.02	92.2	7.9455	69.0674
2022	8	29	6	46	7	11.6	0.1	1.2	24.65	93.7	7.9455	65.3484
2022	8	29	6	56	7	11.6	0.1	1.2	26.04	93.3	7.9455	69.0674
2022	8	29	7	6	7	11.6	0.1	1.2	25.32	92	7.9455	67.2079
2022	8	29	7	16	7	11.6	0.1	1.2	25.1	91.1	7.9455	66.6767
2022	8	29	7	26	7	11.6	0.1	1.2	24.52	92.1	7.9455	65.0828
2022	8	29	7	36	7	11.8	0.1	1.2	24.7	90.7	7.9455	65.6141
2022	8	29	7	46	7	12.2	0.1	1.2	25.9	90.2	7.9455	68.8018
2022	8	29	7	56	7	12.2	0.1	1.2	25.13	93	7.9455	66.6767
2022	8	29	8	6	7	12.4	0.1	1.2	24.72	92.5	7.9455	65.6141

Mazourka (0354)

Year	Month	Day	Hour	Minute	Second	Voltage	CellBegin	CellEnd	Speed	Direction	Area	Flow
2022	8	29	8	16	7	12.4	0.1	1.2	25.22	92.3	7.9455	66.9424
2022	8	29	8	26	7	12.6	0.1	1.2	25.64	93.1	7.9455	68.005
2022	8	29	8	36	7	12.8	0.1	1.2	25.52	92.2	7.9455	67.7393
2022	8	29	8	46	7	12.8	0.1	1.2	25	90	7.9455	66.4111
2022	8	29	8	56	7	12.8	0.1	1.2	24.81	91.6	7.9455	65.8798
2022	8	29	9	6	7	13	0.1	1.2	24.72	92.3	7.9455	65.6142
2022	8	29	9	16	7	13	0.1	1.2	24.88	94.6	7.9455	65.8798
2022	8	29	9	26	7	12.8	0.1	1.2	25.95	93.5	7.9455	68.8019
2022	8	29	9	36	7	12.8	0.1	1.2	25.46	94.1	7.9455	67.4737
2022	8	29	9	46	7	12.8	0.1	1.2	25.44	96.1	7.9394	67.1545
2022	8	29	9	56	7	12.8	0.1	1.2	25.17	94.3	7.9394	66.6236
2022	8	29	10	6	7	12.8	0.1	1.2	24.61	95.4	7.9455	65.0829
2022	8	29	10	16	7	12.8	0.1	1.2	24.29	95	7.9394	64.2347
2022	8	29	10	26	7	13.2	0.1	1.2	24.55	93.7	7.9455	65.0828
2022	8	29	10	36	7	13.2	0.1	1.2	24.57	94.4	7.9394	65.031
2022	8	29	10	46	7	13.2	0.1	1.2	24.65	96.3	7.9455	65.0828
2022	8	29	10	56	7	13.2	0.1	1.2	24.27	94.5	7.9455	64.2859
2022	8	29	11	6	7	13.4	0.1	1.2	24.64	93.3	7.9455	65.3485
2022	8	29	11	16	7	12.8	0.1	1.2	24.13	95.9	7.9455	63.7546
2022	8	29	11	26	7	13	0.1	1.2	25.08	94.6	7.9455	66.411
2022	8	29	11	36	7	13.4	0.1	1.2	23.71	95.6	7.9394	62.6421
2022	8	29	11	46	7	13.4	0.1	1.2	25.06	93.9	7.9394	66.3581
2022	8	29	11	56	7	13.4	0.1	1.2	24.71	95.3	7.9394	65.2964
2022	8	29	12	6	7	13.4	0.1	1.2	24.72	95.6	7.9394	65.2964
2022	8	29	12	16	7	13.4	0.1	1.2	24.88	94.6	7.9394	65.8272
2022	8	29	12	26	7	13.4	0.1	1.2	23.36	94.2	7.9394	61.8457
2022	8	29	12	36	7	13.4	0.1	1.2	24.48	97	7.9394	64.5
2022	8	29	12	46	7	13.4	0.1	1.2	24.71	95.3	7.9394	65.2963
2022	8	29	12	56	7	13.4	0.1	1.2	25.46	94.1	7.9394	67.4197
2022	8	29	13	6	7	13.4	0.1	1.2	25.3	95	7.9333	66.8356
2022	8	29	13	16	7	13	0.1	1.2	24.77	94.4	7.9333	65.5094
2022	8	29	13	26	7	13	0.1	1.2	24.79	94.9	7.9333	65.5094
2022	8	29	13	36	7	13	0.1	1.2	23.81	95.5	7.9333	62.8572
2022	8	29	13	46	7	13	0.1	1.2	24.26	94	7.9333	64.1833
2022	8	29	13	56	7	13	0.1	1.2	25.36	96.3	7.9272	66.7822
2022	8	29	14	6	7	13	0.1	1.2	24.54	96.1	7.9272	64.6621
2022	8	29	14	16	7	13	0.1	1.2	25.74	93.3	7.9272	68.1072
2022	8	29	14	26	7	13	0.1	1.2	24.96	94.1	7.9272	65.9871
2022	8	29	14	36	7	13	0.1	1.2	25.22	92.3	7.9333	66.8354
2022	8	29	14	46	7	13	0.1	1.2	25.15	93.6	7.9272	66.5171
2022	8	29	14	56	7	13	0.1	1.2	25.06	93.9	7.9272	66.2521
2022	8	29	15	6	7	13	0.1	1.2	23.78	94.8	7.9272	62.8069
2022	8	29	15	16	7	13	0.1	1.2	24.22	92.1	7.9272	64.132
2022	8	29	15	26	7	13	0.1	1.2	25.7	95.1	7.9272	67.8421
2022	8	29	15	36	7	13	0.1	1.2	24.78	94.6	7.9211	65.4047
2022	8	29	15	46	7	13	0.1	1.2	24.88	94.6	7.9272	65.722
2022	8	29	15	56	7	13	0.1	1.2	24.88	96.9	7.915	65.3525
2022	8	29	16	6	7	13	0.1	1.2	24.06	94.1	7.9211	63.5511

Mazourka (0354)

Year	Month	Day	Hour	Minute	Second	Voltage	CellBegin	CellEnd	Speed	Direction	Area	Flow
2022	8	29	16	16	7	13	0.1	1.2	25.22	92.3	7.9211	66.7286
2022	8	29	16	26	7	13	0.1	1.2	24.87	94.4	7.9211	65.6694
2022	8	29	16	36	7	13	0.1	1.2	25.02	92.1	7.915	66.1461
2022	8	29	16	46	7	13	0.1	1.2	25.34	93.2	7.915	66.9399
2022	8	29	16	56	7	13	0.1	1.2	24.55	93.5	7.915	64.8232
2022	8	29	17	6	7	13	0.1	1.2	25.53	92.7	7.915	67.469
2022	8	29	17	16	7	13	0.1	1.2	25.06	93.9	7.915	66.1461
2022	8	29	17	26	7	13	0.1	1.2	24.93	93	7.915	65.8815
2022	8	29	17	36	7	13	0.1	1.2	24.35	93.5	7.915	64.2939
2022	8	29	17	46	7	13	0.1	1.2	25.17	94.3	7.909	66.3575
2022	8	29	17	56	7	12.4	0.1	1.2	24.95	93.4	7.915	65.8814
2022	8	29	18	6	7	12.2	0.1	1.2	24.56	94	7.909	64.7712
2022	8	29	18	16	7	12	0.1	1.2	24.82	92.3	7.915	65.6168
2022	8	29	18	26	7	12	0.1	1.2	24.72	92.1	7.915	65.3522
2022	8	29	18	36	7	12	0.1	1.2	25.53	92.7	7.915	67.4689
2022	8	29	18	46	7	11.8	0.1	1.2	23.95	93.6	7.915	63.2355
2022	8	29	18	56	7	11.8	0.1	1.2	24.76	93.9	7.915	65.3521
2022	8	29	19	6	7	11.8	0.1	1.2	23.52	92.2	7.915	62.1771
2022	8	29	19	16	7	11.8	0.1	1.2	25.15	93.6	7.915	66.4104
2022	8	29	19	26	7	11.8	0.1	1.2	25.64	93.4	7.915	67.7334
2022	8	29	19	36	7	11.8	0.1	1.2	24.52	92.6	7.9211	64.8747
2022	8	29	19	46	7	11.8	0.1	1.2	24	90.2	7.915	63.5
2022	8	29	19	56	7	11.8	0.1	1.2	24.71	91.2	7.915	65.3521
2022	8	29	20	6	7	11.8	0.1	1.2	24.22	92.4	7.915	64.0291
2022	8	29	20	16	7	11.8	0.1	1.2	24.9	89.8	7.9211	65.9339
2022	8	29	20	26	7	11.8	0.1	1.2	24.11	91.2	7.9272	63.8665
2022	8	29	20	36	7	11.8	0.1	1.2	24.52	92.3	7.9272	64.9265
2022	8	29	20	46	7	11.8	0.1	1.2	24.53	92.8	7.9211	64.8747
2022	8	29	20	56	7	11.8	0.1	1.2	25.92	92	7.9272	68.6366
2022	8	29	21	6	7	11.8	0.1	1.2	24.4	90.9	7.9272	64.6615
2022	8	29	21	16	7	11.8	0.1	1.2	24.22	92.1	7.9272	64.1315
2022	8	29	21	26	7	11.8	0.1	1.2	25.5	90.7	7.9272	67.5765
2022	8	29	21	36	7	11.8	0.1	1.2	24.54	93.3	7.9272	64.9265
2022	8	29	21	46	7	11.8	0.1	1.2	25.53	92.9	7.9272	67.5765
2022	8	29	21	56	7	11.8	0.1	1.2	24.91	91.6	7.9272	65.9865
2022	8	29	22	6	7	11.8	0.1	1.2	24.85	93.5	7.9272	65.7215
2022	8	29	22	16	7	11.8	0.1	1.2	26.04	93.1	7.9272	68.9016
2022	8	29	22	26	7	11.8	0.1	1.2	23.9	91	7.9272	63.3365
2022	8	29	22	36	7	11.8	0.1	1.2	25.94	93.1	7.9272	68.6366
2022	8	29	22	46	7	11.8	0.1	1.2	24.12	92.4	7.9272	63.8665
2022	8	29	22	56	7	11.8	0.1	1.2	24.62	92.6	7.9272	65.1915
2022	8	29	23	6	7	11.8	0.1	1.2	23.96	94.1	7.9272	63.3365
2022	8	29	23	16	7	11.8	0.1	1.2	24.55	93.5	7.9272	64.9266
2022	8	29	23	26	7	11.8	0.1	1.2	24.31	91.2	7.9272	64.3966
2022	8	29	23	36	7	11.8	0.1	1.2	24.31	91.9	7.9272	64.3966
2022	8	29	23	46	7	11.8	0.1	1.2	24.03	92.9	7.9272	63.6016
2022	8	29	23	56	7	11.8	0.1	1.2	25.52	92.2	7.9272	67.5767
2022	8	30	0	6	7	11.8	0.1	1.2	23.72	92.2	7.9272	62.8066

Mazourka (0354)

Year	Month	Day	Hour	Minute	Second	Voltage	CellBegin	CellEnd	Speed	Direction	Area	Flow
2022	8	30	0	16	7	11.6	0.1	1.2	25.72	92.2	7.9333	68.1611
2022	8	30	0	26	7	11.6	0.1	1.2	25.01	91.6	7.9272	66.2517
2022	8	30	0	36	7	11.6	0.1	1.2	24.5	90.9	7.9272	64.9267
2022	8	30	0	46	7	11.6	0.1	1.2	24.47	94.2	7.9272	64.6617
2022	8	30	0	56	7	11.6	0.1	1.2	24.74	93.2	7.9333	65.509
2022	8	30	1	6	7	11.6	0.1	1.2	24.9	90	7.9272	65.9868
2022	8	30	1	16	7	11.6	0.1	1.2	25	90.5	7.9333	66.3047
2022	8	30	1	26	7	11.6	0.1	1.2	24.3	90	7.9333	64.4482
2022	8	30	1	36	7	11.6	0.1	1.2	25.62	92.5	7.9333	67.896
2022	8	30	1	46	7	11.6	0.1	1.2	23.73	92.9	7.9333	62.8569
2022	8	30	1	56	7	11.6	0.1	1.2	24.88	94.6	7.9333	65.7743
2022	8	30	2	6	7	11.6	0.1	1.2	24.8	95.1	7.9333	65.5091
2022	8	30	2	16	7	11.6	0.1	1.2	23.82	92.2	7.9333	63.1221
2022	8	30	2	26	7	11.6	0.1	1.2	25.3	90.2	7.9333	67.1004
2022	8	30	2	36	7	11.6	0.1	1.2	24.44	93.3	7.9333	64.7135
2022	8	30	2	46	7	11.6	0.1	1.2	24.42	92.6	7.9333	64.7135
2022	8	30	2	56	7	11.6	0.1	1.2	25.86	93.8	7.9333	68.4266
2022	8	30	3	6	7	11.6	0.1	1.2	25.32	92.5	7.9333	67.1005
2022	8	30	3	16	7	11.6	0.1	1.2	25.24	93.2	7.9333	66.8353
2022	8	30	3	26	7	11.6	0.1	1.2	25.02	92.3	7.9333	66.3049
2022	8	30	3	36	7	11.6	0.1	1.2	24.53	92.8	7.9333	64.9788
2022	8	30	3	46	7	11.6	0.1	1.2	24.61	91.2	7.9333	65.244
2022	8	30	3	56	7	11.6	0.1	1.2	25.2	90.9	7.9333	66.8353
2022	8	30	4	6	7	11.6	0.1	1.2	25.2	91.1	7.9333	66.8353
2022	8	30	4	16	7	11.6	0.1	1.2	24.25	93.5	7.9333	64.1832
2022	8	30	4	26	7	11.6	0.1	1.2	25.1	91.1	7.9333	66.5702
2022	8	30	4	36	7	11.6	0.1	1.2	25.02	92.3	7.9333	66.3049
2022	8	30	4	46	7	11.6	0.1	1.2	24.1	90.7	7.9333	63.918
2022	8	30	4	56	7	11.6	0.1	1.2	24.61	91.9	7.9333	65.2441
2022	8	30	5	6	7	11.6	0.1	1.2	24.72	92.3	7.9333	65.5093
2022	8	30	5	16	7	11.6	0.1	1.2	24.62	92.3	7.9333	65.2441
2022	8	30	5	26	7	11.6	0.1	1.2	24.95	93.7	7.9333	66.0398
2022	8	30	5	36	7	11.6	0.1	1.2	25.26	93.9	7.9333	66.8355
2022	8	30	5	46	7	11.6	0.1	1.2	25.34	93.2	7.9333	67.1007
2022	8	30	5	56	7	11.6	0.1	1.2	25.56	93.8	7.9333	67.6312
2022	8	30	6	6	7	11.6	0.1	1.2	25.34	93.2	7.9333	67.1007
2022	8	30	6	16	7	11.6	0.1	1.2	24.58	94.7	7.9333	64.979
2022	8	30	6	26	7	11.6	0.1	1.2	25.56	93.8	7.9333	67.6312
2022	8	30	6	36	7	11.6	0.1	1.2	25.16	93.9	7.9333	66.5703
2022	8	30	6	46	7	11.6	0.1	1.2	24.92	92.3	7.9272	65.9873
2022	8	30	6	56	7	11.6	0.1	1.2	25.93	92.9	7.9333	68.6921
2022	8	30	7	6	7	11.6	0.1	1.2	25.4	90.9	7.9333	67.3661
2022	8	30	7	16	7	11.8	0.1	1.2	25.46	94.1	7.9272	67.3123
2022	8	30	7	26	7	11.8	0.1	1.2	25.22	92.3	7.9333	66.8356
2022	8	30	7	36	7	12	0.1	1.2	24.25	93.8	7.9333	64.1835
2022	8	30	7	46	7	12.2	0.1	1.2	25.07	94.3	7.9333	66.3052
2022	8	30	7	56	7	12.4	0.1	1.2	23.61	91.7	7.9333	62.5921
2022	8	30	8	6	7	12.4	0.1	1.2	24.66	94	7.9333	65.2444

Mazourka (0354)

Year	Month	Day	Hour	Minute	Second	Voltage	CellBegin	CellEnd	Speed	Direction	Area	Flow
2022	8	30	8	16	7	12.4	0.1	1.2	24.49	94.9	7.9272	64.6623
2022	8	30	8	26	7	12.8	0.1	1.2	24.73	93	7.9272	65.4574
2022	8	30	8	36	7	13	0.1	1.2	24.11	91.4	7.9272	63.8673
2022	8	30	8	46	7	13	0.1	1.2	24.94	93.2	7.9272	65.9874
2022	8	30	8	56	7	13	0.1	1.2	24.99	94.8	7.9272	65.9874
2022	8	30	9	6	7	13	0.1	1.2	25.24	93.2	7.9272	66.7824
2022	8	30	9	16	7	13	0.1	1.2	24.82	92.3	7.9272	65.7224
2022	8	30	9	26	7	13	0.1	1.2	24.82	92.3	7.9272	65.7224
2022	8	30	9	36	7	13	0.1	1.2	25.17	94.3	7.9272	66.5174
2022	8	30	9	46	7	12.8	0.1	1.2	24.75	93.7	7.9272	65.4574
2022	8	30	9	56	7	12.8	0.1	1.2	24.61	91.9	7.9272	65.1923
2022	8	30	10	6	7	12.8	0.1	1.2	25.43	92.9	7.9272	67.3124
2022	8	30	10	16	7	12.8	0.1	1.2	25.75	93.6	7.9272	68.1074
2022	8	30	10	26	7	12.8	0.1	1.2	24.21	91.7	7.9272	64.1323
2022	8	30	10	36	7	12.8	0.1	1.2	24.7	95.1	7.9272	65.1923
2022	8	30	10	46	7	12.8	0.1	1.2	25.52	92	7.9272	67.5774
2022	8	30	10	56	7	12.8	0.1	1.2	25.76	96.5	7.9272	67.8424
2022	8	30	11	6	7	12.8	0.1	1.2	25.5	97.2	7.9272	67.0473
2022	8	30	11	16	7	12.8	0.1	1.2	25.23	95.9	7.9272	66.5173
2022	8	30	11	26	7	12.8	0.1	1.2	24.51	95.4	7.9272	64.6622
2022	8	30	11	36	7	12.8	0.1	1.2	24.69	94.9	7.9272	65.1922
2022	8	30	11	46	7	12.8	0.1	1.2	24.49	94.9	7.9272	64.6622
2022	8	30	11	56	7	12.8	0.1	1.2	24.35	93.5	7.9211	64.3458
2022	8	30	12	6	7	12.8	0.1	1.2	24.65	93.7	7.9211	65.1402
2022	8	30	12	16	7	13	0.1	1.2	25.13	93	7.9272	66.5172
2022	8	30	12	26	7	13	0.1	1.2	23.79	95.1	7.9211	62.757
2022	8	30	12	36	7	13	0.1	1.2	24.83	95.8	7.915	65.3527
2022	8	30	12	46	7	13	0.1	1.2	24.79	94.9	7.915	65.3527
2022	8	30	12	56	7	13	0.1	1.2	24.2	95.2	7.915	63.7652
2022	8	30	13	6	7	13	0.1	1.2	25.26	94.1	7.9211	66.7289
2022	8	30	13	16	7	13.2	0.1	1.2	25.24	93.2	7.915	66.6756
2022	8	30	13	26	7	13	0.1	1.2	25.66	94	7.915	67.7339
2022	8	30	13	36	7	13	0.1	1.2	24.99	94.8	7.915	65.8818
2022	8	30	13	46	7	13	0.1	1.2	24.61	91.9	7.915	65.088
2022	8	30	13	56	7	13	0.1	1.2	24.38	94.7	7.915	64.2943
2022	8	30	14	6	7	13	0.1	1.2	24.95	93.7	7.915	65.8817
2022	8	30	14	16	7	13	0.1	1.2	24.71	95.3	7.915	65.088
2022	8	30	14	26	7	13	0.1	1.2	23.53	96.1	7.909	61.8634
2022	8	30	14	36	7	13	0.1	1.2	24.78	94.6	7.909	65.3003
2022	8	30	14	46	7	13	0.1	1.2	24.1	95.2	7.909	63.4496
2022	8	30	14	56	7	13	0.1	1.2	24.67	94.4	7.909	65.0359
2022	8	30	15	6	7	13	0.1	1.2	23.86	94.1	7.9029	62.8705
2022	8	30	15	16	7	12.8	0.1	1.2	24.87	96.7	7.909	65.3002
2022	8	30	15	26	7	12.8	0.1	1.2	25.01	95.3	7.9029	65.7763
2022	8	30	15	36	7	12.8	0.1	1.2	24.63	95.8	7.9029	64.7196
2022	8	30	15	46	7	12.8	0.1	1.2	24.4	95.2	7.9029	64.1913
2022	8	30	15	56	7	13	0.1	1.2	24.49	94.9	7.8968	64.4038
2022	8	30	16	6	7	13	0.1	1.2	24.65	96.3	7.8968	64.6677

Mazourka (0354)

Year	Month	Day	Hour	Minute	Second	Voltage	CellBegin	CellEnd	Speed	Direction	Area	Flow
2022	8	30	16	16	7	12.8	0.1	1.2	24.87	94.4	7.8968	65.4596
2022	8	30	16	26	7	12.8	0.1	1.2	24.1	95.2	7.8907	63.2972
2022	8	30	16	36	7	12.8	0.1	1.2	25.65	93.6	7.8968	67.5712
2022	8	30	16	46	7	12.8	0.1	1.2	24.85	93.5	7.8846	65.3546
2022	8	30	16	56	7	12.8	0.1	1.2	25.1	95	7.8907	65.9345
2022	8	30	17	6	7	12.8	0.1	1.2	25	91.1	7.8907	65.9345
2022	8	30	17	16	7	12.8	0.1	1.2	24.77	94.4	7.8846	65.091
2022	8	30	17	26	7	12.8	0.1	1.2	24.67	94.2	7.8907	64.8795
2022	8	30	17	36	7	12.8	0.1	1.2	24.08	94.8	7.8907	63.2971
2022	8	30	17	46	7	12.8	0.1	1.2	24.73	92.8	7.8907	65.1432
2022	8	30	17	56	7	12.4	0.1	1.2	24.51	95.4	7.8846	64.3004
2022	8	30	18	6	7	12	0.1	1.2	25.02	95.5	7.8846	65.618
2022	8	30	18	16	7	12	0.1	1.2	24.96	93.9	7.8907	65.6707
2022	8	30	18	26	7	12	0.1	1.2	25.24	93.4	7.8846	66.4086
2022	8	30	18	36	7	11.8	0.1	1.2	24.53	92.8	7.8846	64.5639
2022	8	30	18	46	7	11.8	0.1	1.2	23.7	90	7.8846	62.4557
2022	8	30	18	56	7	11.8	0.1	1.2	25.24	93.4	7.8846	66.4085
2022	8	30	19	6	7	11.8	0.1	1.2	25.11	91.8	7.8846	66.145
2022	8	30	19	16	7	11.8	0.1	1.2	24.62	92.3	7.8846	64.8273
2022	8	30	19	26	7	11.8	0.1	1.2	24.43	92.8	7.8846	64.3003
2022	8	30	19	36	7	11.8	0.1	1.2	24.4	90.9	7.8846	64.3003
2022	8	30	19	46	7	11.8	0.1	1.2	24.92	92.3	7.8846	65.6179
2022	8	30	19	56	7	11.8	0.1	1.2	23.71	91.7	7.8846	62.4556
2022	8	30	20	6	7	11.8	0.1	1.2	25	91.1	7.8846	65.8814
2022	8	30	20	16	7	11.8	0.1	1.2	24.6	95.1	7.8846	64.5638
2022	8	30	20	26	7	11.8	0.1	1.2	24.01	91.9	7.8846	63.2461
2022	8	30	20	36	7	11.8	0.1	1.2	24.35	93.5	7.8846	64.0367
2022	8	30	20	46	7	11.8	0.1	1.2	24.22	92.1	7.8907	63.8244
2022	8	30	20	56	7	11.4	0.1	1.2	24.31	91.4	7.8907	64.0881
2022	8	30	21	6	7	11.4	0.1	1.2	24.41	91.2	7.8907	64.3518
2022	8	30	21	16	7	11.8	0.1	1.2	24.61	91.9	7.8907	64.8793
2022	8	30	21	26	7	11.8	0.1	1.2	23.94	93.4	7.8907	63.0332
2022	8	30	21	36	7	11.8	0.1	1.2	24.75	93.5	7.8907	65.1431
2022	8	30	21	46	7	11.8	0.1	1.2	24.9	90.9	7.8907	65.6705
2022	8	30	21	56	7	11.8	0.1	1.2	24.62	92.3	7.8907	64.8793
2022	8	30	22	6	7	11.8	0.1	1.2	23.65	93.6	7.8907	62.242
2022	8	30	22	16	7	11.8	0.1	1.2	24.54	93.3	7.8907	64.6156
2022	8	30	22	26	7	11.8	0.1	1.2	23.63	92.7	7.8907	62.242
2022	8	30	22	36	7	11.8	0.1	1.2	24.27	94.5	7.8907	63.8244
2022	8	30	22	46	7	11.8	0.1	1.2	23.72	92.4	7.8907	62.5058
2022	8	30	22	56	7	11.8	0.1	1.2	24.42	92.6	7.8907	64.3519
2022	8	30	23	6	7	11.8	0.1	1.2	24.43	93	7.8907	64.352
2022	8	30	23	16	7	11.8	0.1	1.2	24.58	94.7	7.8907	64.6157
2022	8	30	23	26	7	11.8	0.1	1.2	24.81	91.4	7.8907	65.4069
2022	8	30	23	36	7	11.8	0.1	1.2	24.44	93.3	7.8907	64.352
2022	8	30	23	46	7	11.8	0.1	1.2	24.21	91.2	7.8907	63.8245
2022	8	30	23	56	7	11.8	0.1	1.2	24.21	91.7	7.8968	63.8758
2022	8	31	0	6	7	11.8	0.1	1.2	23.81	91.4	7.8968	62.82

Mazourka (0354)

Year	Month	Day	Hour	Minute	Second	Voltage	CellBegin	CellEnd	Speed	Direction	Area	Flow
2022	8	31	0	16	7	11.8	0.1	1.2	24.41	91.4	7.8968	64.4037
2022	8	31	0	26	7	11.8	0.1	1.2	25.33	92.9	7.9029	66.8328
2022	8	31	0	36	7	11.8	0.1	1.2	24.92	92.3	7.9029	65.7761
2022	8	31	0	46	7	11.8	0.1	1.2	25.33	92.9	7.9029	66.8328
2022	8	31	0	56	7	11.8	0.1	1.2	25.81	91.3	7.9029	68.1536
2022	8	31	1	6	7	11.8	0.1	1.2	24.22	92.1	7.909	63.9782
2022	8	31	1	16	7	11.8	0.1	1.2	24.71	91.2	7.909	65.3001
2022	8	31	1	26	7	11.8	0.1	1.2	23.78	94.6	7.909	62.6564
2022	8	31	1	36	7	11.8	0.1	1.2	24.93	93	7.909	65.8289
2022	8	31	1	46	7	11.8	0.1	1.2	25.13	93	7.909	66.3577
2022	8	31	1	56	7	11.8	0.1	1.2	24.24	93.3	7.909	63.9783
2022	8	31	2	6	7	11.8	0.1	1.2	24.53	92.8	7.915	64.8233
2022	8	31	2	16	7	11.8	0.1	1.2	23.82	92.4	7.909	62.9209
2022	8	31	2	26	7	11.8	0.1	1.2	24.93	93	7.915	65.8817
2022	8	31	2	36	7	11.8	0.1	1.2	24.2	90.5	7.915	64.0296
2022	8	31	2	46	7	11.8	0.1	1.2	25.14	93.2	7.915	66.4109
2022	8	31	2	56	7	11.8	0.1	1.2	23.71	91.9	7.915	62.7067
2022	8	31	3	6	7	11.8	0.1	1.2	24.32	92.1	7.915	64.2942
2022	8	31	3	16	7	11.8	0.1	1.2	26	90.9	7.915	68.7922
2022	8	31	3	26	7	11.8	0.1	1.2	23.74	93.4	7.915	62.7067
2022	8	31	3	36	7	11.6	0.1	1.2	24.54	93.3	7.915	64.8234
2022	8	31	3	46	7	11.6	0.1	1.2	25.11	95.5	7.915	66.1464
2022	8	31	3	56	7	11.6	0.1	1.2	24	90	7.915	63.5006
2022	8	31	4	6	7	11.6	0.1	1.2	23.52	92.4	7.915	62.1777
2022	8	31	4	16	7	11.6	0.1	1.2	24.72	92.3	7.915	65.3527
2022	8	31	4	26	7	11.6	0.1	1.2	24.63	93	7.915	65.0881
2022	8	31	4	36	7	11.6	0.1	1.2	24.8	90.9	7.915	65.6173
2022	8	31	4	46	7	11.6	0.1	1.2	24.12	92.4	7.915	63.7652
2022	8	31	4	56	7	11.6	0.1	1.2	25.52	92.2	7.915	67.4695
2022	8	31	5	6	7	11.6	0.1	1.2	24.31	91.7	7.915	64.2945
2022	8	31	5	16	7	11.6	0.1	1.2	24.72	92.5	7.915	65.3528
2022	8	31	5	26	7	11.6	0.1	1.2	24.63	92.8	7.915	65.0883
2022	8	31	5	36	7	11.6	0.1	1.2	23.75	93.9	7.915	62.707
2022	8	31	5	46	7	11.6	0.1	1.2	25.25	93.6	7.915	66.6758
2022	8	31	5	56	7	11.6	0.1	1.2	23.92	92.4	7.915	63.2362
2022	8	31	6	6	7	11.6	0.1	1.2	25.64	93.4	7.915	67.7342
2022	8	31	6	16	7	11.6	0.1	1.2	24.85	93.5	7.915	65.6175
2022	8	31	6	26	7	11.6	0.1	1.2	24.44	93.3	7.915	64.5592
2022	8	31	6	36	7	11.6	0.1	1.2	24.87	94.4	7.915	65.6176
2022	8	31	6	46	7	11.6	0.1	1.2	25.02	92.5	7.915	66.1468
2022	8	31	6	56	7	11.6	0.1	1.2	23.79	95.1	7.915	62.7072
2022	8	31	7	6	7	11.6	0.1	1.2	24.53	93	7.915	64.8239
2022	8	31	7	16	7	11.8	0.1	1.2	24.07	94.3	7.915	63.5009
2022	8	31	7	26	7	12	0.1	1.2	24.83	92.8	7.915	65.6177
2022	8	31	7	36	7	12.2	0.1	1.2	25.56	93.8	7.915	67.4698
2022	8	31	7	46	7	12.2	0.1	1.2	24.25	93.5	7.915	64.0302
2022	8	31	7	56	7	12.4	0.1	1.2	24.73	93	7.915	65.3531
2022	8	31	8	6	7	12.6	0.1	1.2	25.02	92.3	7.915	66.1469

Mazourka (0354)

Year	Month	Day	Hour	Minute	Second	Voltage	CellBegin	CellEnd	Speed	Direction	Area	Flow
2022	8	31	8	16	7	12.6	0.1	1.2	24.73	93	7.915	65.3531
2022	8	31	8	26	7	13	0.1	1.2	23.32	92.2	7.915	61.6489
2022	8	31	8	36	7	13	0.1	1.2	24.25	93.8	7.915	64.0302
2022	8	31	8	46	7	13	0.1	1.2	25.23	93	7.915	66.6761
2022	8	31	8	56	7	13.2	0.1	1.2	24.31	91.2	7.915	64.2948
2022	8	31	9	6	7	13.2	0.1	1.2	25.2	95	7.915	66.4115
2022	8	31	9	16	7	13	0.1	1.2	24.46	94	7.915	64.5594
2022	8	31	9	26	7	13	0.1	1.2	23.79	95.1	7.915	62.7073
2022	8	31	9	36	7	13	0.1	1.2	25.84	93.1	7.915	68.2636
2022	8	31	9	46	7	13	0.1	1.2	24.73	93	7.915	65.3532
2022	8	31	9	56	7	13	0.1	1.2	24.75	93.7	7.915	65.3532
2022	8	31	10	6	7	13	0.1	1.2	24.44	93.3	7.915	64.5594
2022	8	31	10	16	7	13	0.1	1.2	23.86	94.1	7.915	62.9719
2022	8	31	10	26	7	13	0.1	1.2	24.83	92.8	7.915	65.6177
2022	8	31	10	36	7	13	0.1	1.2	24.85	93.5	7.915	65.6177
2022	8	31	10	46	7	13	0.1	1.2	25.07	94.3	7.915	66.1469
2022	8	31	10	56	7	13	0.1	1.2	25.06	93.9	7.915	66.1469
2022	8	31	11	6	7	13	0.1	1.2	24.04	93.1	7.915	63.501
2022	8	31	11	16	7	13	0.1	1.2	24.58	94.7	7.915	64.8239
2022	8	31	11	26	7	13	0.1	1.2	24.62	92.3	7.909	65.0365
2022	8	31	11	36	7	13	0.1	1.2	24.14	93.3	7.909	63.7146
2022	8	31	11	46	7	13	0.1	1.2	25.15	96.2	7.909	66.0939
2022	8	31	11	56	7	13	0.1	1.2	25.21	95.5	7.909	66.3583
2022	8	31	12	6	7	13	0.1	1.2	24.52	95.6	7.909	64.5077
2022	8	31	12	16	7	13	0.1	1.2	24.27	94.5	7.909	63.9789
2022	8	31	12	26	7	13	0.1	1.2	25.07	94.3	7.909	66.0939
2022	8	31	12	36	7	13	0.1	1.2	24.79	94.9	7.9029	65.2485
2022	8	31	12	46	7	13.2	0.1	1.2	23.14	96.2	7.9029	60.7577
2022	8	31	12	56	7	13.2	0.1	1.2	24.62	95.6	7.9029	64.7201
2022	8	31	13	6	7	13.2	0.1	1.2	24.12	95.7	7.9029	63.3993
2022	8	31	13	16	7	13	0.1	1.2	24.77	96.7	7.9029	64.9843
2022	8	31	13	26	7	13	0.1	1.2	24.22	95.7	7.8968	63.6125
2022	8	31	13	36	7	13	0.1	1.2	24.72	95.6	7.8968	64.9322
2022	8	31	13	46	7	13	0.1	1.2	24.47	94.2	7.8907	64.3527
2022	8	31	13	56	7	13	0.1	1.2	25.21	95.5	7.8968	66.2519
2022	8	31	14	6	7	13	0.1	1.2	24.67	94.4	7.8907	64.8801
2022	8	31	14	16	7	13	0.1	1.2	23.92	95.8	7.8907	62.7702
2022	8	31	14	26	7	13	0.1	1.2	24.72	95.6	7.8907	64.8801
2022	8	31	14	36	7	13	0.1	1.2	24.15	93.6	7.8846	63.5104
2022	8	31	14	46	7	13	0.1	1.2	24.1	97.4	7.8785	62.9328
2022	8	31	14	56	7	12.8	0.1	1.2	24.06	94.1	7.8846	63.2469
2022	8	31	15	6	7	13	0.1	1.2	25.87	94.2	7.8846	67.9903
2022	8	31	15	16	7	12.8	0.1	1.2	25.04	93.4	7.8785	65.8292
2022	8	31	15	26	7	12.8	0.1	1.2	24.56	96.5	7.8785	64.2493
2022	8	31	15	36	7	12.8	0.1	1.2	24.71	95.3	7.8785	64.7759
2022	8	31	15	46	7	12.8	0.1	1.2	24.7	95.1	7.8846	64.8279
2022	8	31	15	56	7	12.8	0.1	1.2	24.15	93.6	7.8785	63.4593
2022	8	31	16	6	7	12.8	0.1	1.2	25.36	93.8	7.8785	66.6191

Mazourka (0354)

Year	Month	Day	Hour	Minute	Second	Voltage	CellBegin	CellEnd	Speed	Direction	Area	Flow
2022	8	31	16	16	7	12.8	0.1	1.2	24.65	93.5	7.8724	64.7238
2022	8	31	16	26	7	12.8	0.1	1.2	24.77	96.7	7.8785	64.7758
2022	8	31	16	36	7	12.8	0.1	1.2	25.34	96.1	7.8724	66.3024
2022	8	31	16	46	7	12.8	0.1	1.2	25.25	93.6	7.8724	66.3024
2022	8	31	16	56	7	12.8	0.1	1.2	24.29	95	7.8724	63.6713
2022	8	31	17	6	7	12.8	0.1	1.2	25.41	91.4	7.8785	66.8822
2022	8	31	17	16	7	12.6	0.1	1.2	24.47	94.2	7.8785	64.2491
2022	8	31	17	26	7	12.6	0.1	1.2	24.27	94.3	7.8785	63.7224
2022	8	31	17	36	7	12.6	0.1	1.2	24.02	92.1	7.8724	63.145
2022	8	31	17	46	7	12.6	0.1	1.2	24.94	93.2	7.8724	65.5129
2022	8	31	17	56	7	12.2	0.1	1.2	25.12	92.5	7.8785	66.0922
2022	8	31	18	6	7	12	0.1	1.2	25.02	92.1	7.8724	65.776
2022	8	31	18	16	7	12	0.1	1.2	24.85	93.7	7.8785	65.3022
2022	8	31	18	26	7	12	0.1	1.2	24.54	93.3	7.8785	64.5123
2022	8	31	18	36	7	11.8	0.1	1.2	23.41	91.2	7.8785	61.6158
2022	8	31	18	46	7	11.8	0.1	1.2	24.8	89.8	7.8785	65.3022
2022	8	31	18	56	7	11.8	0.1	1.2	24.93	93	7.8785	65.5655
2022	8	31	19	6	7	11.8	0.1	1.2	23.72	92.4	7.8785	62.4057
2022	8	31	19	16	7	11.8	0.1	1.2	23.82	92.4	7.8785	62.669
2022	8	31	19	26	7	11.8	0.1	1.2	24.65	93.7	7.8785	64.7755
2022	8	31	19	36	7	11.8	0.1	1.2	25.43	92.9	7.8785	66.882
2022	8	31	19	46	7	11.8	0.1	1.2	24	90.5	7.8785	63.1955
2022	8	31	19	56	7	11.8	0.1	1.2	24.74	93.2	7.8785	65.0387
2022	8	31	20	6	7	11.8	0.1	1.2	24.73	92.8	7.8785	65.0387
2022	8	31	20	16	7	11.8	0.1	1.2	23.42	92.2	7.8785	61.6156
2022	8	31	20	26	7	11.8	0.1	1.2	25.04	93.4	7.8846	65.8815
2022	8	31	20	36	7	11.8	0.1	1.2	24.84	93.2	7.8785	65.302
2022	8	31	20	46	7	11.8	0.1	1.2	25.52	92	7.8846	67.1992
2022	8	31	20	56	7	11.8	0.1	1.2	24.41	91.6	7.8846	64.3004
2022	8	31	21	6	7	11.8	0.1	1.2	24.92	92.3	7.8846	65.618
2022	8	31	21	16	7	11.8	0.1	1.2	24.39	94.9	7.8846	64.0368
2022	8	31	21	26	7	11.8	0.1	1.2	24.2	90	7.8846	63.7733
2022	8	31	21	36	7	11.8	0.1	1.2	24.47	94.5	7.8846	64.3004
2022	8	31	21	46	7	11.8	0.1	1.2	23.4	90	7.8846	61.6651
2022	8	31	21	56	7	11.8	0.1	1.2	24.42	92.6	7.8846	64.3004
2022	8	31	22	6	7	11.8	0.1	1.2	24.52	92.3	7.8846	64.5639
2022	8	31	22	16	7	11.8	0.1	1.2	24.92	92.3	7.8846	65.618
2022	8	31	22	26	7	11.8	0.1	1.2	24.65	93.7	7.8846	64.8274
2022	8	31	22	36	7	11.8	0.1	1.2	24.53	92.8	7.8846	64.5639
2022	8	31	22	46	7	11.8	0.1	1.2	23.81	91.2	7.8846	62.7193
2022	8	31	22	56	7	11.8	0.1	1.2	24.77	94.4	7.8846	65.091
2022	8	31	23	6	7	11.8	0.1	1.2	24.96	94.1	7.8846	65.6181
2022	8	31	23	16	7	11.8	0.1	1.2	25.3	95	7.8846	66.4087
2022	8	31	23	26	7	11.8	0.1	1.2	24.11	91.9	7.8846	63.5099
2022	8	31	23	36	7	11.8	0.1	1.2	24.74	93.2	7.8846	65.0911
2022	8	31	23	46	7	11.8	0.1	1.2	26.2	90.4	7.8907	69.0994
2022	8	31	23	56	7	11.8	0.1	1.2	24.31	91.4	7.8907	64.0884

Locust Ditch Return

Station 0215

Date	Flow (cfs)
8/1/2022	0
8/2/2022	0
8/3/2022	0
8/4/2022	0
8/5/2022	0
8/6/2022	0
8/7/2022	0
8/8/2022	0
8/9/2022	0
8/10/2022	0
8/11/2022	0
8/12/2022	0
8/13/2022	0
8/14/2022	0
8/15/2022	0
8/16/2022	0
8/17/2022	0
8/18/2022	0
8/19/2022	0
8/20/2022	0
8/21/2022	0
8/22/2022	0
8/23/2022	0
8/24/2022	0
8/25/2022	0
8/26/2022	0
8/27/2022	0
8/28/2022	0
8/29/2022	0
8/30/2022	0
8/31/2022	0

Locust Ditch Return Gage

DATE	TIME	GAGE
8/1/2022	12:00:00 AM	0
8/1/2022	12:15:00 AM	0
8/1/2022	12:30:00 AM	0
8/1/2022	12:45:00 AM	0
8/1/2022	1:00:00 AM	0
8/1/2022	1:15:00 AM	0
8/1/2022	1:30:00 AM	0
8/1/2022	1:45:00 AM	0
8/1/2022	2:00:00 AM	0
8/1/2022	2:15:00 AM	0
8/1/2022	2:30:00 AM	0
8/1/2022	2:45:00 AM	0
8/1/2022	3:00:00 AM	0
8/1/2022	3:15:00 AM	0
8/1/2022	3:30:00 AM	0
8/1/2022	3:45:00 AM	0
8/1/2022	4:00:00 AM	0
8/1/2022	4:15:00 AM	0
8/1/2022	4:30:00 AM	0
8/1/2022	4:45:00 AM	0
8/1/2022	5:00:00 AM	0
8/1/2022	5:15:00 AM	0
8/1/2022	5:30:00 AM	0
8/1/2022	5:45:00 AM	0
8/1/2022	6:00:00 AM	0
8/1/2022	6:15:00 AM	0
8/1/2022	6:30:00 AM	0
8/1/2022	6:45:00 AM	0
8/1/2022	7:00:00 AM	0
8/1/2022	7:15:00 AM	0
8/1/2022	7:30:00 AM	0
8/1/2022	7:45:00 AM	0
8/1/2022	8:00:00 AM	0
8/1/2022	8:15:00 AM	0
8/1/2022	8:30:00 AM	0
8/1/2022	8:45:00 AM	0
8/1/2022	9:00:00 AM	0
8/1/2022	9:15:00 AM	0
8/1/2022	9:30:00 AM	0
8/1/2022	9:45:00 AM	0
8/1/2022	10:00:00 AM	0
8/1/2022	10:15:00 AM	0
8/1/2022	10:30:00 AM	0
8/1/2022	10:45:00 AM	0
8/1/2022	11:00:00 AM	0
8/1/2022	11:15:00 AM	0

Locust Ditch Return Gage

DATE	TIME	GAGE
8/1/2022	11:30:00 AM	0
8/1/2022	11:45:00 AM	0
8/1/2022	12:00:00 PM	0
8/1/2022	12:15:00 PM	0
8/1/2022	12:30:00 PM	0
8/1/2022	12:45:00 PM	0
8/1/2022	1:00:00 PM	0
8/1/2022	1:15:00 PM	0
8/1/2022	1:30:00 PM	0
8/1/2022	1:45:00 PM	0
8/1/2022	2:00:00 PM	0
8/1/2022	2:15:00 PM	0
8/1/2022	2:30:00 PM	0
8/1/2022	2:45:00 PM	0
8/1/2022	3:00:00 PM	0
8/1/2022	3:15:00 PM	0
8/1/2022	3:30:00 PM	0
8/1/2022	3:45:00 PM	0
8/1/2022	4:00:00 PM	0
8/1/2022	4:15:00 PM	0
8/1/2022	4:30:00 PM	0
8/1/2022	4:45:00 PM	0
8/1/2022	5:00:00 PM	0
8/1/2022	5:15:00 PM	0
8/1/2022	5:30:00 PM	0
8/1/2022	5:45:00 PM	0
8/1/2022	6:00:00 PM	0
8/1/2022	6:15:00 PM	0
8/1/2022	6:30:00 PM	0
8/1/2022	6:45:00 PM	0
8/1/2022	7:00:00 PM	0
8/1/2022	7:15:00 PM	0
8/1/2022	7:30:00 PM	0
8/1/2022	7:45:00 PM	0
8/1/2022	8:00:00 PM	0
8/1/2022	8:15:00 PM	0
8/1/2022	8:30:00 PM	0
8/1/2022	8:45:00 PM	0
8/1/2022	9:00:00 PM	0
8/1/2022	9:15:00 PM	0
8/1/2022	9:30:00 PM	0
8/1/2022	9:45:00 PM	0
8/1/2022	10:00:00 PM	0
8/1/2022	10:15:00 PM	0
8/1/2022	10:30:00 PM	0
8/1/2022	10:45:00 PM	0

Locust Ditch Return Gage

DATE	TIME	GAGE
8/1/2022	11:00:00 PM	0
8/1/2022	11:15:00 PM	0
8/1/2022	11:30:00 PM	0
8/1/2022	11:45:00 PM	0
8/2/2022	12:00:00 AM	0
8/2/2022	12:15:00 AM	0
8/2/2022	12:30:00 AM	0
8/2/2022	12:45:00 AM	0
8/2/2022	1:00:00 AM	0
8/2/2022	1:15:00 AM	0
8/2/2022	1:30:00 AM	0
8/2/2022	1:45:00 AM	0
8/2/2022	2:00:00 AM	0
8/2/2022	2:15:00 AM	0
8/2/2022	2:30:00 AM	0
8/2/2022	2:45:00 AM	0
8/2/2022	3:00:00 AM	0
8/2/2022	3:15:00 AM	0
8/2/2022	3:30:00 AM	0
8/2/2022	3:45:00 AM	0
8/2/2022	4:00:00 AM	0
8/2/2022	4:15:00 AM	0
8/2/2022	4:30:00 AM	0
8/2/2022	4:45:00 AM	0
8/2/2022	5:00:00 AM	0
8/2/2022	5:15:00 AM	0
8/2/2022	5:30:00 AM	0
8/2/2022	5:45:00 AM	0
8/2/2022	6:00:00 AM	0
8/2/2022	6:15:00 AM	0
8/2/2022	6:30:00 AM	0
8/2/2022	6:45:00 AM	0
8/2/2022	7:00:00 AM	0
8/2/2022	7:15:00 AM	0
8/2/2022	7:30:00 AM	0
8/2/2022	7:45:00 AM	0
8/2/2022	8:00:00 AM	0
8/2/2022	8:15:00 AM	0
8/2/2022	8:30:00 AM	0
8/2/2022	8:45:00 AM	0
8/2/2022	9:00:00 AM	0
8/2/2022	9:15:00 AM	0
8/2/2022	9:30:00 AM	0
8/2/2022	9:45:00 AM	0
8/2/2022	10:00:00 AM	0
8/2/2022	10:15:00 AM	0

Locust Ditch Return Gage

DATE	TIME	GAGE
8/2/2022	10:30:00 AM	0
8/2/2022	10:45:00 AM	0
8/2/2022	11:00:00 AM	0
8/2/2022	11:15:00 AM	0
8/2/2022	11:30:00 AM	0
8/2/2022	11:45:00 AM	0
8/2/2022	12:00:00 PM	0
8/2/2022	12:15:00 PM	0
8/2/2022	12:30:00 PM	0
8/2/2022	12:45:00 PM	0
8/2/2022	1:00:00 PM	0
8/2/2022	1:15:00 PM	0
8/2/2022	1:30:00 PM	0
8/2/2022	1:45:00 PM	0
8/2/2022	2:00:00 PM	0
8/2/2022	2:15:00 PM	0
8/2/2022	2:30:00 PM	0
8/2/2022	2:45:00 PM	0
8/2/2022	3:00:00 PM	0
8/2/2022	3:15:00 PM	0
8/2/2022	3:30:00 PM	0
8/2/2022	3:45:00 PM	0
8/2/2022	4:00:00 PM	0
8/2/2022	4:15:00 PM	0
8/2/2022	4:30:00 PM	0
8/2/2022	4:45:00 PM	0
8/2/2022	5:00:00 PM	0
8/2/2022	5:15:00 PM	0
8/2/2022	5:30:00 PM	0
8/2/2022	5:45:00 PM	0
8/2/2022	6:00:00 PM	0
8/2/2022	6:15:00 PM	0
8/2/2022	6:30:00 PM	0
8/2/2022	6:45:00 PM	0
8/2/2022	7:00:00 PM	0
8/2/2022	7:15:00 PM	0
8/2/2022	7:30:00 PM	0
8/2/2022	7:45:00 PM	0
8/2/2022	8:00:00 PM	0
8/2/2022	8:15:00 PM	0
8/2/2022	8:30:00 PM	0
8/2/2022	8:45:00 PM	0
8/2/2022	9:00:00 PM	0
8/2/2022	9:15:00 PM	0
8/2/2022	9:30:00 PM	0
8/2/2022	9:45:00 PM	0

Locust Ditch Return Gage

DATE	TIME	GAGE
8/2/2022	10:00:00 PM	0
8/2/2022	10:15:00 PM	0
8/2/2022	10:30:00 PM	0
8/2/2022	10:45:00 PM	0
8/2/2022	11:00:00 PM	0
8/2/2022	11:15:00 PM	0
8/2/2022	11:30:00 PM	0
8/2/2022	11:45:00 PM	0
8/3/2022	12:00:00 AM	0
8/3/2022	12:15:00 AM	0
8/3/2022	12:30:00 AM	0
8/3/2022	12:45:00 AM	0
8/3/2022	1:00:00 AM	0
8/3/2022	1:15:00 AM	0
8/3/2022	1:30:00 AM	0
8/3/2022	1:45:00 AM	0
8/3/2022	2:00:00 AM	0
8/3/2022	2:15:00 AM	0
8/3/2022	2:30:00 AM	0
8/3/2022	2:45:00 AM	0
8/3/2022	3:00:00 AM	0
8/3/2022	3:15:00 AM	0
8/3/2022	3:30:00 AM	0
8/3/2022	3:45:00 AM	0
8/3/2022	4:00:00 AM	0
8/3/2022	4:15:00 AM	0
8/3/2022	4:30:00 AM	0
8/3/2022	4:45:00 AM	0
8/3/2022	5:00:00 AM	0
8/3/2022	5:15:00 AM	0
8/3/2022	5:30:00 AM	0
8/3/2022	5:45:00 AM	0
8/3/2022	6:00:00 AM	0
8/3/2022	6:15:00 AM	0
8/3/2022	6:30:00 AM	0
8/3/2022	6:45:00 AM	0
8/3/2022	7:00:00 AM	0
8/3/2022	7:15:00 AM	0
8/3/2022	7:30:00 AM	0
8/3/2022	7:45:00 AM	0
8/3/2022	8:00:00 AM	0
8/3/2022	8:15:00 AM	0
8/3/2022	8:30:00 AM	0
8/3/2022	8:45:00 AM	0
8/3/2022	9:00:00 AM	0
8/3/2022	9:15:00 AM	0

Locust Ditch Return Gage

DATE	TIME	GAGE
8/3/2022	9:30:00 AM	0
8/3/2022	9:45:00 AM	0
8/3/2022	10:00:00 AM	0
8/3/2022	10:15:00 AM	0
8/3/2022	10:30:00 AM	0
8/3/2022	10:45:00 AM	0
8/3/2022	11:00:00 AM	0
8/3/2022	11:15:00 AM	0
8/3/2022	11:30:00 AM	0
8/3/2022	11:45:00 AM	0
8/3/2022	12:00:00 PM	0
8/3/2022	12:15:00 PM	0
8/3/2022	12:30:00 PM	0
8/3/2022	12:45:00 PM	0
8/3/2022	1:00:00 PM	0
8/3/2022	1:15:00 PM	0
8/3/2022	1:30:00 PM	0
8/3/2022	1:45:00 PM	0
8/3/2022	2:00:00 PM	0
8/3/2022	2:15:00 PM	0
8/3/2022	2:30:00 PM	0
8/3/2022	2:45:00 PM	0
8/3/2022	3:00:00 PM	0
8/3/2022	3:15:00 PM	0
8/3/2022	3:30:00 PM	0
8/3/2022	3:45:00 PM	0
8/3/2022	4:00:00 PM	0
8/3/2022	4:15:00 PM	0
8/3/2022	4:30:00 PM	0
8/3/2022	4:45:00 PM	0
8/3/2022	5:00:00 PM	0
8/3/2022	5:15:00 PM	0
8/3/2022	5:30:00 PM	0
8/3/2022	5:45:00 PM	0
8/3/2022	6:00:00 PM	0
8/3/2022	6:15:00 PM	0
8/3/2022	6:30:00 PM	0
8/3/2022	6:45:00 PM	0
8/3/2022	7:00:00 PM	0
8/3/2022	7:15:00 PM	0
8/3/2022	7:30:00 PM	0
8/3/2022	7:45:00 PM	0
8/3/2022	8:00:00 PM	0
8/3/2022	8:15:00 PM	0
8/3/2022	8:30:00 PM	0
8/3/2022	8:45:00 PM	0

Locust Ditch Return Gage

DATE	TIME	GAGE
8/3/2022	9:00:00 PM	0
8/3/2022	9:15:00 PM	0
8/3/2022	9:30:00 PM	0
8/3/2022	9:45:00 PM	0
8/3/2022	10:00:00 PM	0
8/3/2022	10:15:00 PM	0
8/3/2022	10:30:00 PM	0
8/3/2022	10:45:00 PM	0
8/3/2022	11:00:00 PM	0
8/3/2022	11:15:00 PM	0
8/3/2022	11:30:00 PM	0
8/3/2022	11:45:00 PM	0
8/4/2022	12:00:00 AM	0
8/4/2022	12:15:00 AM	0
8/4/2022	12:30:00 AM	0
8/4/2022	12:45:00 AM	0
8/4/2022	1:00:00 AM	0
8/4/2022	1:15:00 AM	0
8/4/2022	1:30:00 AM	0
8/4/2022	1:45:00 AM	0
8/4/2022	2:00:00 AM	0
8/4/2022	2:15:00 AM	0
8/4/2022	2:30:00 AM	0
8/4/2022	2:45:00 AM	0
8/4/2022	3:00:00 AM	0
8/4/2022	3:15:00 AM	0
8/4/2022	3:30:00 AM	0
8/4/2022	3:45:00 AM	0
8/4/2022	4:00:00 AM	0
8/4/2022	4:15:00 AM	0
8/4/2022	4:30:00 AM	0
8/4/2022	4:45:00 AM	0
8/4/2022	5:00:00 AM	0
8/4/2022	5:15:00 AM	0
8/4/2022	5:30:00 AM	0
8/4/2022	5:45:00 AM	0
8/4/2022	6:00:00 AM	0
8/4/2022	6:15:00 AM	0
8/4/2022	6:30:00 AM	0
8/4/2022	6:45:00 AM	0
8/4/2022	7:00:00 AM	0
8/4/2022	7:15:00 AM	0
8/4/2022	7:30:00 AM	0
8/4/2022	7:45:00 AM	0
8/4/2022	8:00:00 AM	0
8/4/2022	8:15:00 AM	0

Locust Ditch Return Gage

DATE	TIME	GAGE
8/4/2022	8:30:00 AM	0
8/4/2022	8:45:00 AM	0
8/4/2022	9:00:00 AM	0
8/4/2022	9:15:00 AM	0
8/4/2022	9:30:00 AM	0
8/4/2022	9:45:00 AM	0
8/4/2022	10:00:00 AM	0
8/4/2022	10:15:00 AM	0
8/4/2022	10:30:00 AM	0
8/4/2022	10:45:00 AM	0
8/4/2022	11:00:00 AM	0
8/4/2022	11:15:00 AM	0
8/4/2022	11:30:00 AM	0
8/4/2022	11:45:00 AM	0
8/4/2022	12:00:00 PM	0
8/4/2022	12:15:00 PM	0
8/4/2022	12:30:00 PM	0
8/4/2022	12:45:00 PM	0
8/4/2022	1:00:00 PM	0
8/4/2022	1:15:00 PM	0
8/4/2022	1:30:00 PM	0
8/4/2022	1:45:00 PM	0
8/4/2022	2:00:00 PM	0
8/4/2022	2:15:00 PM	0
8/4/2022	2:30:00 PM	0
8/4/2022	2:45:00 PM	0
8/4/2022	3:00:00 PM	0
8/4/2022	3:15:00 PM	0
8/4/2022	3:30:00 PM	0
8/4/2022	3:45:00 PM	0
8/4/2022	4:00:00 PM	0
8/4/2022	4:15:00 PM	0
8/4/2022	4:30:00 PM	0
8/4/2022	4:45:00 PM	0
8/4/2022	5:00:00 PM	0
8/4/2022	5:15:00 PM	0
8/4/2022	5:30:00 PM	0
8/4/2022	5:45:00 PM	0
8/4/2022	6:00:00 PM	0
8/4/2022	6:15:00 PM	0
8/4/2022	6:30:00 PM	0
8/4/2022	6:45:00 PM	0
8/4/2022	7:00:00 PM	0
8/4/2022	7:15:00 PM	0
8/4/2022	7:30:00 PM	0
8/4/2022	7:45:00 PM	0

Locust Ditch Return Gage

DATE	TIME	GAGE
8/4/2022	8:00:00 PM	0
8/4/2022	8:15:00 PM	0
8/4/2022	8:30:00 PM	0
8/4/2022	8:45:00 PM	0
8/4/2022	9:00:00 PM	0
8/4/2022	9:15:00 PM	0
8/4/2022	9:30:00 PM	0
8/4/2022	9:45:00 PM	0
8/4/2022	10:00:00 PM	0
8/4/2022	10:15:00 PM	0
8/4/2022	10:30:00 PM	0
8/4/2022	10:45:00 PM	0
8/4/2022	11:00:00 PM	0
8/4/2022	11:15:00 PM	0
8/4/2022	11:30:00 PM	0
8/4/2022	11:45:00 PM	0
8/5/2022	12:00:00 AM	0
8/5/2022	12:15:00 AM	0
8/5/2022	12:30:00 AM	0
8/5/2022	12:45:00 AM	0
8/5/2022	1:00:00 AM	0
8/5/2022	1:15:00 AM	0
8/5/2022	1:30:00 AM	0
8/5/2022	1:45:00 AM	0
8/5/2022	2:00:00 AM	0
8/5/2022	2:15:00 AM	0
8/5/2022	2:30:00 AM	0
8/5/2022	2:45:00 AM	0
8/5/2022	3:00:00 AM	0
8/5/2022	3:15:00 AM	0
8/5/2022	3:30:00 AM	0
8/5/2022	3:45:00 AM	0
8/5/2022	4:00:00 AM	0
8/5/2022	4:15:00 AM	0
8/5/2022	4:30:00 AM	0
8/5/2022	4:45:00 AM	0
8/5/2022	5:00:00 AM	0
8/5/2022	5:15:00 AM	0
8/5/2022	5:30:00 AM	0
8/5/2022	5:45:00 AM	0
8/5/2022	6:00:00 AM	0
8/5/2022	6:15:00 AM	0
8/5/2022	6:30:00 AM	0
8/5/2022	6:45:00 AM	0
8/5/2022	7:00:00 AM	0
8/5/2022	7:15:00 AM	0

Locust Ditch Return Gage

DATE	TIME	GAGE
8/5/2022	7:30:00 AM	0
8/5/2022	7:45:00 AM	0
8/5/2022	8:00:00 AM	0
8/5/2022	8:15:00 AM	0
8/5/2022	8:30:00 AM	0
8/5/2022	8:45:00 AM	0
8/5/2022	9:00:00 AM	0
8/5/2022	9:15:00 AM	0
8/5/2022	9:30:00 AM	0
8/5/2022	9:45:00 AM	0
8/5/2022	10:00:00 AM	0
8/5/2022	10:15:00 AM	0
8/5/2022	10:30:00 AM	0
8/5/2022	10:45:00 AM	0
8/5/2022	11:00:00 AM	0
8/5/2022	11:15:00 AM	0
8/5/2022	11:30:00 AM	0
8/5/2022	11:45:00 AM	0
8/5/2022	12:00:00 PM	0
8/5/2022	12:15:00 PM	0
8/5/2022	12:30:00 PM	0
8/5/2022	12:45:00 PM	0
8/5/2022	1:00:00 PM	0
8/5/2022	1:15:00 PM	0
8/5/2022	1:30:00 PM	0
8/5/2022	1:45:00 PM	0
8/5/2022	2:00:00 PM	0
8/5/2022	2:15:00 PM	0
8/5/2022	2:30:00 PM	0
8/5/2022	2:45:00 PM	0
8/5/2022	3:00:00 PM	0
8/5/2022	3:15:00 PM	0
8/5/2022	3:30:00 PM	0
8/5/2022	3:45:00 PM	0
8/5/2022	4:00:00 PM	0
8/5/2022	4:15:00 PM	0
8/5/2022	4:30:00 PM	0
8/5/2022	4:45:00 PM	0
8/5/2022	5:00:00 PM	0
8/5/2022	5:15:00 PM	0
8/5/2022	5:30:00 PM	0
8/5/2022	5:45:00 PM	0
8/5/2022	6:00:00 PM	0
8/5/2022	6:15:00 PM	0
8/5/2022	6:30:00 PM	0
8/5/2022	6:45:00 PM	0

Locust Ditch Return Gage

DATE	TIME	GAGE
8/5/2022	7:00:00 PM	0
8/5/2022	7:15:00 PM	0
8/5/2022	7:30:00 PM	0
8/5/2022	7:45:00 PM	0
8/5/2022	8:00:00 PM	0
8/5/2022	8:15:00 PM	0
8/5/2022	8:30:00 PM	0
8/5/2022	8:45:00 PM	0
8/5/2022	9:00:00 PM	0
8/5/2022	9:15:00 PM	0
8/5/2022	9:30:00 PM	0
8/5/2022	9:45:00 PM	0
8/5/2022	10:00:00 PM	0
8/5/2022	10:15:00 PM	0
8/5/2022	10:30:00 PM	0
8/5/2022	10:45:00 PM	0
8/5/2022	11:00:00 PM	0
8/5/2022	11:15:00 PM	0
8/5/2022	11:30:00 PM	0
8/5/2022	11:45:00 PM	0
8/6/2022	12:00:00 AM	0
8/6/2022	12:15:00 AM	0
8/6/2022	12:30:00 AM	0
8/6/2022	12:45:00 AM	0
8/6/2022	1:00:00 AM	0
8/6/2022	1:15:00 AM	0
8/6/2022	1:30:00 AM	0
8/6/2022	1:45:00 AM	0
8/6/2022	2:00:00 AM	0
8/6/2022	2:15:00 AM	0
8/6/2022	2:30:00 AM	0
8/6/2022	2:45:00 AM	0
8/6/2022	3:00:00 AM	0
8/6/2022	3:15:00 AM	0
8/6/2022	3:30:00 AM	0
8/6/2022	3:45:00 AM	0
8/6/2022	4:00:00 AM	0
8/6/2022	4:15:00 AM	0
8/6/2022	4:30:00 AM	0
8/6/2022	4:45:00 AM	0
8/6/2022	5:00:00 AM	0
8/6/2022	5:15:00 AM	0
8/6/2022	5:30:00 AM	0
8/6/2022	5:45:00 AM	0
8/6/2022	6:00:00 AM	0
8/6/2022	6:15:00 AM	0

Locust Ditch Return Gage

DATE	TIME	GAGE
8/6/2022	6:30:00 AM	0
8/6/2022	6:45:00 AM	0
8/6/2022	7:00:00 AM	0
8/6/2022	7:15:00 AM	0
8/6/2022	7:30:00 AM	0
8/6/2022	7:45:00 AM	0
8/6/2022	8:00:00 AM	0
8/6/2022	8:15:00 AM	0
8/6/2022	8:30:00 AM	0
8/6/2022	8:45:00 AM	0
8/6/2022	9:00:00 AM	0
8/6/2022	9:15:00 AM	0
8/6/2022	9:30:00 AM	0
8/6/2022	9:45:00 AM	0
8/6/2022	10:00:00 AM	0
8/6/2022	10:15:00 AM	0
8/6/2022	10:30:00 AM	0
8/6/2022	10:45:00 AM	0
8/6/2022	11:00:00 AM	0
8/6/2022	11:15:00 AM	0
8/6/2022	11:30:00 AM	0
8/6/2022	11:45:00 AM	0
8/6/2022	12:00:00 PM	0
8/6/2022	12:15:00 PM	0
8/6/2022	12:30:00 PM	0
8/6/2022	12:45:00 PM	0
8/6/2022	1:00:00 PM	0
8/6/2022	1:15:00 PM	0
8/6/2022	1:30:00 PM	0
8/6/2022	1:45:00 PM	0
8/6/2022	2:00:00 PM	0
8/6/2022	2:15:00 PM	0
8/6/2022	2:30:00 PM	0
8/6/2022	2:45:00 PM	0
8/6/2022	3:00:00 PM	0
8/6/2022	3:15:00 PM	0
8/6/2022	3:30:00 PM	0
8/6/2022	3:45:00 PM	0
8/6/2022	4:00:00 PM	0
8/6/2022	4:15:00 PM	0
8/6/2022	4:30:00 PM	0
8/6/2022	4:45:00 PM	0
8/6/2022	5:00:00 PM	0
8/6/2022	5:15:00 PM	0
8/6/2022	5:30:00 PM	0
8/6/2022	5:45:00 PM	0

Locust Ditch Return Gage

DATE	TIME	GAGE
8/6/2022	6:00:00 PM	0
8/6/2022	6:15:00 PM	0
8/6/2022	6:30:00 PM	0
8/6/2022	6:45:00 PM	0
8/6/2022	7:00:00 PM	0
8/6/2022	7:15:00 PM	0
8/6/2022	7:30:00 PM	0
8/6/2022	7:45:00 PM	0
8/6/2022	8:00:00 PM	0
8/6/2022	8:15:00 PM	0
8/6/2022	8:30:00 PM	0
8/6/2022	8:45:00 PM	0
8/6/2022	9:00:00 PM	0
8/6/2022	9:15:00 PM	0
8/6/2022	9:30:00 PM	0
8/6/2022	9:45:00 PM	0
8/6/2022	10:00:00 PM	0
8/6/2022	10:15:00 PM	0
8/6/2022	10:30:00 PM	0
8/6/2022	10:45:00 PM	0
8/6/2022	11:00:00 PM	0
8/6/2022	11:15:00 PM	0
8/6/2022	11:30:00 PM	0
8/6/2022	11:45:00 PM	0
8/7/2022	12:00:00 AM	0
8/7/2022	12:15:00 AM	0
8/7/2022	12:30:00 AM	0
8/7/2022	12:45:00 AM	0
8/7/2022	1:00:00 AM	0
8/7/2022	1:15:00 AM	0
8/7/2022	1:30:00 AM	0
8/7/2022	1:45:00 AM	0
8/7/2022	2:00:00 AM	0
8/7/2022	2:15:00 AM	0
8/7/2022	2:30:00 AM	0
8/7/2022	2:45:00 AM	0
8/7/2022	3:00:00 AM	0
8/7/2022	3:15:00 AM	0
8/7/2022	3:30:00 AM	0
8/7/2022	3:45:00 AM	0
8/7/2022	4:00:00 AM	0
8/7/2022	4:15:00 AM	0
8/7/2022	4:30:00 AM	0
8/7/2022	4:45:00 AM	0
8/7/2022	5:00:00 AM	0
8/7/2022	5:15:00 AM	0

Locust Ditch Return Gage

DATE	TIME	GAGE
8/7/2022	5:30:00 AM	0
8/7/2022	5:45:00 AM	0
8/7/2022	6:00:00 AM	0
8/7/2022	6:15:00 AM	0
8/7/2022	6:30:00 AM	0
8/7/2022	6:45:00 AM	0
8/7/2022	7:00:00 AM	0
8/7/2022	7:15:00 AM	0
8/7/2022	7:30:00 AM	0
8/7/2022	7:45:00 AM	0
8/7/2022	8:00:00 AM	0
8/7/2022	8:15:00 AM	0
8/7/2022	8:30:00 AM	0
8/7/2022	8:45:00 AM	0
8/7/2022	9:00:00 AM	0
8/7/2022	9:15:00 AM	0
8/7/2022	9:30:00 AM	0
8/7/2022	9:45:00 AM	0
8/7/2022	10:00:00 AM	0
8/7/2022	10:15:00 AM	0
8/7/2022	10:30:00 AM	0
8/7/2022	10:45:00 AM	0
8/7/2022	11:00:00 AM	0
8/7/2022	11:15:00 AM	0
8/7/2022	11:30:00 AM	0
8/7/2022	11:45:00 AM	0
8/7/2022	12:00:00 PM	0
8/7/2022	12:15:00 PM	0
8/7/2022	12:30:00 PM	0
8/7/2022	12:45:00 PM	0
8/7/2022	1:00:00 PM	0
8/7/2022	1:15:00 PM	0
8/7/2022	1:30:00 PM	0
8/7/2022	1:45:00 PM	0
8/7/2022	2:00:00 PM	0
8/7/2022	2:15:00 PM	0
8/7/2022	2:30:00 PM	0
8/7/2022	2:45:00 PM	0
8/7/2022	3:00:00 PM	0
8/7/2022	3:15:00 PM	0
8/7/2022	3:30:00 PM	0
8/7/2022	3:45:00 PM	0
8/7/2022	4:00:00 PM	0
8/7/2022	4:15:00 PM	0
8/7/2022	4:30:00 PM	0
8/7/2022	4:45:00 PM	0

Locust Ditch Return Gage

DATE	TIME	GAGE
8/7/2022	5:00:00 PM	0
8/7/2022	5:15:00 PM	0
8/7/2022	5:30:00 PM	0
8/7/2022	5:45:00 PM	0
8/7/2022	6:00:00 PM	0
8/7/2022	6:15:00 PM	0
8/7/2022	6:30:00 PM	0
8/7/2022	6:45:00 PM	0
8/7/2022	7:00:00 PM	0
8/7/2022	7:15:00 PM	0
8/7/2022	7:30:00 PM	0
8/7/2022	7:45:00 PM	0
8/7/2022	8:00:00 PM	0
8/7/2022	8:15:00 PM	0
8/7/2022	8:30:00 PM	0
8/7/2022	8:45:00 PM	0
8/7/2022	9:00:00 PM	0
8/7/2022	9:15:00 PM	0
8/7/2022	9:30:00 PM	0
8/7/2022	9:45:00 PM	0
8/7/2022	10:00:00 PM	0
8/7/2022	10:15:00 PM	0
8/7/2022	10:30:00 PM	0
8/7/2022	10:45:00 PM	0
8/7/2022	11:00:00 PM	0
8/7/2022	11:15:00 PM	0
8/7/2022	11:30:00 PM	0
8/7/2022	11:45:00 PM	0
8/8/2022	12:00:00 AM	0
8/8/2022	12:15:00 AM	0
8/8/2022	12:30:00 AM	0
8/8/2022	12:45:00 AM	0
8/8/2022	1:00:00 AM	0
8/8/2022	1:15:00 AM	0
8/8/2022	1:30:00 AM	0
8/8/2022	1:45:00 AM	0
8/8/2022	2:00:00 AM	0
8/8/2022	2:15:00 AM	0
8/8/2022	2:30:00 AM	0
8/8/2022	2:45:00 AM	0
8/8/2022	3:00:00 AM	0
8/8/2022	3:15:00 AM	0
8/8/2022	3:30:00 AM	0
8/8/2022	3:45:00 AM	0
8/8/2022	4:00:00 AM	0
8/8/2022	4:15:00 AM	0

Locust Ditch Return Gage

DATE	TIME	GAGE
8/8/2022	4:30:00 AM	0
8/8/2022	4:45:00 AM	0
8/8/2022	5:00:00 AM	0
8/8/2022	5:15:00 AM	0
8/8/2022	5:30:00 AM	0
8/8/2022	5:45:00 AM	0
8/8/2022	6:00:00 AM	0
8/8/2022	6:15:00 AM	0
8/8/2022	6:30:00 AM	0
8/8/2022	6:45:00 AM	0
8/8/2022	7:00:00 AM	0
8/8/2022	7:15:00 AM	0
8/8/2022	7:30:00 AM	0
8/8/2022	7:45:00 AM	0
8/8/2022	8:00:00 AM	0
8/8/2022	8:15:00 AM	0
8/8/2022	8:30:00 AM	0
8/8/2022	8:45:00 AM	0
8/8/2022	9:00:00 AM	0
8/8/2022	9:15:00 AM	0
8/8/2022	9:30:00 AM	0
8/8/2022	9:45:00 AM	0
8/8/2022	10:00:00 AM	0
8/8/2022	10:15:00 AM	0
8/8/2022	10:30:00 AM	0
8/8/2022	10:45:00 AM	0
8/8/2022	11:00:00 AM	0
8/8/2022	11:15:00 AM	0
8/8/2022	11:30:00 AM	0
8/8/2022	11:45:00 AM	0
8/8/2022	12:00:00 PM	0
8/8/2022	12:15:00 PM	0
8/8/2022	12:30:00 PM	0
8/8/2022	12:45:00 PM	0
8/8/2022	1:00:00 PM	0
8/8/2022	1:15:00 PM	0
8/8/2022	1:30:00 PM	0
8/8/2022	1:45:00 PM	0
8/8/2022	2:00:00 PM	0
8/8/2022	2:15:00 PM	0
8/8/2022	2:30:00 PM	0
8/8/2022	2:45:00 PM	0
8/8/2022	3:00:00 PM	0
8/8/2022	3:15:00 PM	0
8/8/2022	3:30:00 PM	0
8/8/2022	3:45:00 PM	0

Locust Ditch Return Gage

DATE	TIME	GAGE
8/8/2022	4:00:00 PM	0
8/8/2022	4:15:00 PM	0
8/8/2022	4:30:00 PM	0
8/8/2022	4:45:00 PM	0
8/8/2022	5:00:00 PM	0
8/8/2022	5:15:00 PM	0
8/8/2022	5:30:00 PM	0
8/8/2022	5:45:00 PM	0
8/8/2022	6:00:00 PM	0
8/8/2022	6:15:00 PM	0
8/8/2022	6:30:00 PM	0
8/8/2022	6:45:00 PM	0
8/8/2022	7:00:00 PM	0
8/8/2022	7:15:00 PM	0
8/8/2022	7:30:00 PM	0
8/8/2022	7:45:00 PM	0
8/8/2022	8:00:00 PM	0
8/8/2022	8:15:00 PM	0
8/8/2022	8:30:00 PM	0
8/8/2022	8:45:00 PM	0
8/8/2022	9:00:00 PM	0
8/8/2022	9:15:00 PM	0
8/8/2022	9:30:00 PM	0
8/8/2022	9:45:00 PM	0
8/8/2022	10:00:00 PM	0
8/8/2022	10:15:00 PM	0
8/8/2022	10:30:00 PM	0
8/8/2022	10:45:00 PM	0
8/8/2022	11:00:00 PM	0
8/8/2022	11:15:00 PM	0
8/8/2022	11:30:00 PM	0
8/8/2022	11:45:00 PM	0
8/9/2022	12:00:00 AM	0
8/9/2022	12:15:00 AM	0
8/9/2022	12:30:00 AM	0
8/9/2022	12:45:00 AM	0
8/9/2022	1:00:00 AM	0
8/9/2022	1:15:00 AM	0
8/9/2022	1:30:00 AM	0
8/9/2022	1:45:00 AM	0
8/9/2022	2:00:00 AM	0
8/9/2022	2:15:00 AM	0
8/9/2022	2:30:00 AM	0
8/9/2022	2:45:00 AM	0
8/9/2022	3:00:00 AM	0
8/9/2022	3:15:00 AM	0

Locust Ditch Return Gage

DATE	TIME	GAGE
8/9/2022	3:30:00 AM	0
8/9/2022	3:45:00 AM	0
8/9/2022	4:00:00 AM	0
8/9/2022	4:15:00 AM	0
8/9/2022	4:30:00 AM	0
8/9/2022	4:45:00 AM	0
8/9/2022	5:00:00 AM	0
8/9/2022	5:15:00 AM	0
8/9/2022	5:30:00 AM	0
8/9/2022	5:45:00 AM	0
8/9/2022	6:00:00 AM	0
8/9/2022	6:15:00 AM	0
8/9/2022	6:30:00 AM	0
8/9/2022	6:45:00 AM	0
8/9/2022	7:00:00 AM	0
8/9/2022	7:15:00 AM	0
8/9/2022	7:30:00 AM	0
8/9/2022	7:45:00 AM	0
8/9/2022	8:00:00 AM	0
8/9/2022	8:15:00 AM	0
8/9/2022	8:30:00 AM	0
8/9/2022	8:45:00 AM	0
8/9/2022	9:00:00 AM	0
8/9/2022	9:15:00 AM	0
8/9/2022	9:30:00 AM	0
8/9/2022	9:45:00 AM	0
8/9/2022	10:00:00 AM	0
8/9/2022	10:15:00 AM	0
8/9/2022	10:30:00 AM	0
8/9/2022	10:45:00 AM	0
8/9/2022	11:00:00 AM	0
8/9/2022	11:15:00 AM	0
8/9/2022	11:30:00 AM	0
8/9/2022	11:45:00 AM	0
8/9/2022	12:00:00 PM	0
8/9/2022	12:15:00 PM	0
8/9/2022	12:30:00 PM	0
8/9/2022	12:45:00 PM	0
8/9/2022	1:00:00 PM	0
8/9/2022	1:15:00 PM	0
8/9/2022	1:30:00 PM	0
8/9/2022	1:45:00 PM	0
8/9/2022	2:00:00 PM	0
8/9/2022	2:15:00 PM	0
8/9/2022	2:30:00 PM	0
8/9/2022	2:45:00 PM	0

Locust Ditch Return Gage

DATE	TIME	GAGE
8/9/2022	3:00:00 PM	0
8/9/2022	3:15:00 PM	0
8/9/2022	3:30:00 PM	0
8/9/2022	3:45:00 PM	0
8/9/2022	4:00:00 PM	0
8/9/2022	4:15:00 PM	0
8/9/2022	4:30:00 PM	0
8/9/2022	4:45:00 PM	0
8/9/2022	5:00:00 PM	0
8/9/2022	5:15:00 PM	0
8/9/2022	5:30:00 PM	0
8/9/2022	5:45:00 PM	0
8/9/2022	6:00:00 PM	0
8/9/2022	6:15:00 PM	0
8/9/2022	6:30:00 PM	0
8/9/2022	6:45:00 PM	0
8/9/2022	7:00:00 PM	0
8/9/2022	7:15:00 PM	0
8/9/2022	7:30:00 PM	0
8/9/2022	7:45:00 PM	0
8/9/2022	8:00:00 PM	0
8/9/2022	8:15:00 PM	0
8/9/2022	8:30:00 PM	0
8/9/2022	8:45:00 PM	0
8/9/2022	9:00:00 PM	0
8/9/2022	9:15:00 PM	0
8/9/2022	9:30:00 PM	0
8/9/2022	9:45:00 PM	0
8/9/2022	10:00:00 PM	0
8/9/2022	10:15:00 PM	0
8/9/2022	10:30:00 PM	0
8/9/2022	10:45:00 PM	0
8/9/2022	11:00:00 PM	0
8/9/2022	11:15:00 PM	0
8/9/2022	11:30:00 PM	0
8/9/2022	11:45:00 PM	0
8/10/2022	12:00:00 AM	0
8/10/2022	12:15:00 AM	0
8/10/2022	12:30:00 AM	0
8/10/2022	12:45:00 AM	0
8/10/2022	1:00:00 AM	0
8/10/2022	1:15:00 AM	0
8/10/2022	1:30:00 AM	0
8/10/2022	1:45:00 AM	0
8/10/2022	2:00:00 AM	0
8/10/2022	2:15:00 AM	0

Locust Ditch Return Gage

DATE	TIME	GAGE
8/10/2022	2:30:00 AM	0
8/10/2022	2:45:00 AM	0
8/10/2022	3:00:00 AM	0
8/10/2022	3:15:00 AM	0
8/10/2022	3:30:00 AM	0
8/10/2022	3:45:00 AM	0
8/10/2022	4:00:00 AM	0
8/10/2022	4:15:00 AM	0
8/10/2022	4:30:00 AM	0
8/10/2022	4:45:00 AM	0
8/10/2022	5:00:00 AM	0
8/10/2022	5:15:00 AM	0
8/10/2022	5:30:00 AM	0
8/10/2022	5:45:00 AM	0
8/10/2022	6:00:00 AM	0
8/10/2022	6:15:00 AM	0
8/10/2022	6:30:00 AM	0
8/10/2022	6:45:00 AM	0
8/10/2022	7:00:00 AM	0
8/10/2022	7:15:00 AM	0
8/10/2022	7:30:00 AM	0
8/10/2022	7:45:00 AM	0
8/10/2022	8:00:00 AM	0
8/10/2022	8:15:00 AM	0
8/10/2022	8:30:00 AM	0
8/10/2022	8:45:00 AM	0
8/10/2022	9:00:00 AM	0
8/10/2022	9:15:00 AM	0
8/10/2022	9:30:00 AM	0
8/10/2022	9:45:00 AM	0
8/10/2022	10:00:00 AM	0
8/10/2022	10:15:00 AM	0
8/10/2022	10:30:00 AM	0
8/10/2022	10:45:00 AM	0
8/10/2022	11:00:00 AM	0
8/10/2022	11:15:00 AM	0
8/10/2022	11:30:00 AM	0
8/10/2022	11:45:00 AM	0
8/10/2022	12:00:00 PM	0
8/10/2022	12:15:00 PM	0
8/10/2022	12:30:00 PM	0
8/10/2022	12:45:00 PM	0
8/10/2022	1:00:00 PM	0
8/10/2022	1:15:00 PM	0
8/10/2022	1:30:00 PM	0
8/10/2022	1:45:00 PM	0

Locust Ditch Return Gage

DATE	TIME	GAGE
8/10/2022	2:00:00 PM	0
8/10/2022	2:15:00 PM	0
8/10/2022	2:30:00 PM	0
8/10/2022	2:45:00 PM	0
8/10/2022	3:00:00 PM	0
8/10/2022	3:15:00 PM	0
8/10/2022	3:30:00 PM	0
8/10/2022	3:45:00 PM	0
8/10/2022	4:00:00 PM	0
8/10/2022	4:15:00 PM	0
8/10/2022	4:30:00 PM	0
8/10/2022	4:45:00 PM	0
8/10/2022	5:00:00 PM	0
8/10/2022	5:15:00 PM	0
8/10/2022	5:30:00 PM	0
8/10/2022	5:45:00 PM	0
8/10/2022	6:00:00 PM	0
8/10/2022	6:15:00 PM	0
8/10/2022	6:30:00 PM	0
8/10/2022	6:45:00 PM	0
8/10/2022	7:00:00 PM	0
8/10/2022	7:15:00 PM	0
8/10/2022	7:30:00 PM	0
8/10/2022	7:45:00 PM	0
8/10/2022	8:00:00 PM	0
8/10/2022	8:15:00 PM	0
8/10/2022	8:30:00 PM	0
8/10/2022	8:45:00 PM	0
8/10/2022	9:00:00 PM	0
8/10/2022	9:15:00 PM	0
8/10/2022	9:30:00 PM	0
8/10/2022	9:45:00 PM	0
8/10/2022	10:00:00 PM	0
8/10/2022	10:15:00 PM	0
8/10/2022	10:30:00 PM	0
8/10/2022	10:45:00 PM	0
8/10/2022	11:00:00 PM	0
8/10/2022	11:15:00 PM	0
8/10/2022	11:30:00 PM	0
8/10/2022	11:45:00 PM	0
8/11/2022	12:00:00 AM	0
8/11/2022	12:15:00 AM	0
8/11/2022	12:30:00 AM	0
8/11/2022	12:45:00 AM	0
8/11/2022	1:00:00 AM	0
8/11/2022	1:15:00 AM	0

Locust Ditch Return Gage

DATE	TIME	GAGE
8/11/2022	1:30:00 AM	0
8/11/2022	1:45:00 AM	0
8/11/2022	2:00:00 AM	0
8/11/2022	2:15:00 AM	0
8/11/2022	2:30:00 AM	0
8/11/2022	2:45:00 AM	0
8/11/2022	3:00:00 AM	0
8/11/2022	3:15:00 AM	0
8/11/2022	3:30:00 AM	0
8/11/2022	3:45:00 AM	0
8/11/2022	4:00:00 AM	0
8/11/2022	4:15:00 AM	0
8/11/2022	4:30:00 AM	0
8/11/2022	4:45:00 AM	0
8/11/2022	5:00:00 AM	0
8/11/2022	5:15:00 AM	0
8/11/2022	5:30:00 AM	0
8/11/2022	5:45:00 AM	0
8/11/2022	6:00:00 AM	0
8/11/2022	6:15:00 AM	0
8/11/2022	6:30:00 AM	0
8/11/2022	6:45:00 AM	0
8/11/2022	7:00:00 AM	0
8/11/2022	7:15:00 AM	0
8/11/2022	7:30:00 AM	0
8/11/2022	7:45:00 AM	0
8/11/2022	8:00:00 AM	0
8/11/2022	8:15:00 AM	0
8/11/2022	8:30:00 AM	0
8/11/2022	8:45:00 AM	0
8/11/2022	9:00:00 AM	0
8/11/2022	9:15:00 AM	0
8/11/2022	9:30:00 AM	0
8/11/2022	9:45:00 AM	0
8/11/2022	10:00:00 AM	0
8/11/2022	10:15:00 AM	0
8/11/2022	10:30:00 AM	0
8/11/2022	10:45:00 AM	0
8/11/2022	11:00:00 AM	0
8/11/2022	11:15:00 AM	0
8/11/2022	11:30:00 AM	0
8/11/2022	11:45:00 AM	0
8/11/2022	12:00:00 PM	0
8/11/2022	12:15:00 PM	0
8/11/2022	12:30:00 PM	0
8/11/2022	12:45:00 PM	0

Locust Ditch Return Gage

DATE	TIME	GAGE
8/11/2022	1:00:00 PM	0
8/11/2022	1:15:00 PM	0
8/11/2022	1:30:00 PM	0
8/11/2022	1:45:00 PM	0
8/11/2022	2:00:00 PM	0
8/11/2022	2:15:00 PM	0
8/11/2022	2:30:00 PM	0
8/11/2022	2:45:00 PM	0
8/11/2022	3:00:00 PM	0
8/11/2022	3:15:00 PM	0
8/11/2022	3:30:00 PM	0
8/11/2022	3:45:00 PM	0
8/11/2022	4:00:00 PM	0
8/11/2022	4:15:00 PM	0
8/11/2022	4:30:00 PM	0
8/11/2022	4:45:00 PM	0
8/11/2022	5:00:00 PM	0
8/11/2022	5:15:00 PM	0
8/11/2022	5:30:00 PM	0
8/11/2022	5:45:00 PM	0
8/11/2022	6:00:00 PM	0
8/11/2022	6:15:00 PM	0
8/11/2022	6:30:00 PM	0
8/11/2022	6:45:00 PM	0
8/11/2022	7:00:00 PM	0
8/11/2022	7:15:00 PM	0
8/11/2022	7:30:00 PM	0
8/11/2022	7:45:00 PM	0
8/11/2022	8:00:00 PM	0
8/11/2022	8:15:00 PM	0
8/11/2022	8:30:00 PM	0
8/11/2022	8:45:00 PM	0
8/11/2022	9:00:00 PM	0
8/11/2022	9:15:00 PM	0
8/11/2022	9:30:00 PM	0
8/11/2022	9:45:00 PM	0
8/11/2022	10:00:00 PM	0
8/11/2022	10:15:00 PM	0
8/11/2022	10:30:00 PM	0
8/11/2022	10:45:00 PM	0
8/11/2022	11:00:00 PM	0
8/11/2022	11:15:00 PM	0
8/11/2022	11:30:00 PM	0
8/11/2022	11:45:00 PM	0
8/12/2022	12:00:00 AM	0
8/12/2022	12:15:00 AM	0

Locust Ditch Return Gage

DATE	TIME	GAGE
8/12/2022	12:30:00 AM	0
8/12/2022	12:45:00 AM	0
8/12/2022	1:00:00 AM	0
8/12/2022	1:15:00 AM	0
8/12/2022	1:30:00 AM	0
8/12/2022	1:45:00 AM	0
8/12/2022	2:00:00 AM	0
8/12/2022	2:15:00 AM	0
8/12/2022	2:30:00 AM	0
8/12/2022	2:45:00 AM	0
8/12/2022	3:00:00 AM	0
8/12/2022	3:15:00 AM	0
8/12/2022	3:30:00 AM	0
8/12/2022	3:45:00 AM	0
8/12/2022	4:00:00 AM	0
8/12/2022	4:15:00 AM	0
8/12/2022	4:30:00 AM	0
8/12/2022	4:45:00 AM	0
8/12/2022	5:00:00 AM	0
8/12/2022	5:15:00 AM	0
8/12/2022	5:30:00 AM	0
8/12/2022	5:45:00 AM	0
8/12/2022	6:00:00 AM	0
8/12/2022	6:15:00 AM	0
8/12/2022	6:30:00 AM	0
8/12/2022	6:45:00 AM	0
8/12/2022	7:00:00 AM	0
8/12/2022	7:15:00 AM	0
8/12/2022	7:30:00 AM	0
8/12/2022	7:45:00 AM	0
8/12/2022	8:00:00 AM	0
8/12/2022	8:15:00 AM	0
8/12/2022	8:30:00 AM	0
8/12/2022	8:45:00 AM	0
8/12/2022	9:00:00 AM	0
8/12/2022	9:15:00 AM	0
8/12/2022	9:30:00 AM	0
8/12/2022	9:45:00 AM	0
8/12/2022	10:00:00 AM	0
8/12/2022	10:15:00 AM	0
8/12/2022	10:30:00 AM	0
8/12/2022	10:45:00 AM	0
8/12/2022	11:00:00 AM	0
8/12/2022	11:15:00 AM	0
8/12/2022	11:30:00 AM	0
8/12/2022	11:45:00 AM	0

Locust Ditch Return Gage

DATE	TIME	GAGE
8/12/2022	12:00:00 PM	0
8/12/2022	12:15:00 PM	0
8/12/2022	12:30:00 PM	0
8/12/2022	12:45:00 PM	0
8/12/2022	1:00:00 PM	0
8/12/2022	1:15:00 PM	0
8/12/2022	1:30:00 PM	0
8/12/2022	1:45:00 PM	0
8/12/2022	2:00:00 PM	0
8/12/2022	2:15:00 PM	0
8/12/2022	2:30:00 PM	0
8/12/2022	2:45:00 PM	0
8/12/2022	3:00:00 PM	0
8/12/2022	3:15:00 PM	0
8/12/2022	3:30:00 PM	0
8/12/2022	3:45:00 PM	0
8/12/2022	4:00:00 PM	0
8/12/2022	4:15:00 PM	0
8/12/2022	4:30:00 PM	0
8/12/2022	4:45:00 PM	0
8/12/2022	5:00:00 PM	0
8/12/2022	5:15:00 PM	0
8/12/2022	5:30:00 PM	0
8/12/2022	5:45:00 PM	0
8/12/2022	6:00:00 PM	0
8/12/2022	6:15:00 PM	0
8/12/2022	6:30:00 PM	0
8/12/2022	6:45:00 PM	0
8/12/2022	7:00:00 PM	0
8/12/2022	7:15:00 PM	0
8/12/2022	7:30:00 PM	0
8/12/2022	7:45:00 PM	0
8/12/2022	8:00:00 PM	0
8/12/2022	8:15:00 PM	0
8/12/2022	8:30:00 PM	0
8/12/2022	8:45:00 PM	0
8/12/2022	9:00:00 PM	0
8/12/2022	9:15:00 PM	0
8/12/2022	9:30:00 PM	0
8/12/2022	9:45:00 PM	0
8/12/2022	10:00:00 PM	0
8/12/2022	10:15:00 PM	0
8/12/2022	10:30:00 PM	0
8/12/2022	10:45:00 PM	0
8/12/2022	11:00:00 PM	0
8/12/2022	11:15:00 PM	0

Locust Ditch Return Gage

DATE	TIME	GAGE
8/12/2022	11:30:00 PM	0
8/12/2022	11:45:00 PM	0
8/13/2022	12:00:00 AM	0
8/13/2022	12:15:00 AM	0
8/13/2022	12:30:00 AM	0
8/13/2022	12:45:00 AM	0
8/13/2022	1:00:00 AM	0
8/13/2022	1:15:00 AM	0
8/13/2022	1:30:00 AM	0
8/13/2022	1:45:00 AM	0
8/13/2022	2:00:00 AM	0
8/13/2022	2:15:00 AM	0
8/13/2022	2:30:00 AM	0
8/13/2022	2:45:00 AM	0
8/13/2022	3:00:00 AM	0
8/13/2022	3:15:00 AM	0
8/13/2022	3:30:00 AM	0
8/13/2022	3:45:00 AM	0
8/13/2022	4:00:00 AM	0
8/13/2022	4:15:00 AM	0
8/13/2022	4:30:00 AM	0
8/13/2022	4:45:00 AM	0
8/13/2022	5:00:00 AM	0
8/13/2022	5:15:00 AM	0
8/13/2022	5:30:00 AM	0
8/13/2022	5:45:00 AM	0
8/13/2022	6:00:00 AM	0
8/13/2022	6:15:00 AM	0
8/13/2022	6:30:00 AM	0
8/13/2022	6:45:00 AM	0
8/13/2022	7:00:00 AM	0
8/13/2022	7:15:00 AM	0
8/13/2022	7:30:00 AM	0
8/13/2022	7:45:00 AM	0
8/13/2022	8:00:00 AM	0
8/13/2022	8:15:00 AM	0
8/13/2022	8:30:00 AM	0
8/13/2022	8:45:00 AM	0
8/13/2022	9:00:00 AM	0
8/13/2022	9:15:00 AM	0
8/13/2022	9:30:00 AM	0
8/13/2022	9:45:00 AM	0
8/13/2022	10:00:00 AM	0
8/13/2022	10:15:00 AM	0
8/13/2022	10:30:00 AM	0
8/13/2022	10:45:00 AM	0

Locust Ditch Return Gage

DATE	TIME	GAGE
8/13/2022	11:00:00 AM	0
8/13/2022	11:15:00 AM	0
8/13/2022	11:30:00 AM	0
8/13/2022	11:45:00 AM	0
8/13/2022	12:00:00 PM	0
8/13/2022	12:15:00 PM	0
8/13/2022	12:30:00 PM	0
8/13/2022	12:45:00 PM	0
8/13/2022	1:00:00 PM	0
8/13/2022	1:15:00 PM	0
8/13/2022	1:30:00 PM	0
8/13/2022	1:45:00 PM	0
8/13/2022	2:00:00 PM	0
8/13/2022	2:15:00 PM	0
8/13/2022	2:30:00 PM	0
8/13/2022	2:45:00 PM	0
8/13/2022	3:00:00 PM	0
8/13/2022	3:15:00 PM	0
8/13/2022	3:30:00 PM	0
8/13/2022	3:45:00 PM	0
8/13/2022	4:00:00 PM	0
8/13/2022	4:15:00 PM	0
8/13/2022	4:30:00 PM	0
8/13/2022	4:45:00 PM	0
8/13/2022	5:00:00 PM	0
8/13/2022	5:15:00 PM	0
8/13/2022	5:30:00 PM	0
8/13/2022	5:45:00 PM	0
8/13/2022	6:00:00 PM	0
8/13/2022	6:15:00 PM	0
8/13/2022	6:30:00 PM	0
8/13/2022	6:45:00 PM	0
8/13/2022	7:00:00 PM	0
8/13/2022	7:15:00 PM	0
8/13/2022	7:30:00 PM	0
8/13/2022	7:45:00 PM	0
8/13/2022	8:00:00 PM	0
8/13/2022	8:15:00 PM	0
8/13/2022	8:30:00 PM	0
8/13/2022	8:45:00 PM	0
8/13/2022	9:00:00 PM	0
8/13/2022	9:15:00 PM	0
8/13/2022	9:30:00 PM	0
8/13/2022	9:45:00 PM	0
8/13/2022	10:00:00 PM	0
8/13/2022	10:15:00 PM	0

Locust Ditch Return Gage

DATE	TIME	GAGE
8/13/2022	10:30:00 PM	0
8/13/2022	10:45:00 PM	0
8/13/2022	11:00:00 PM	0
8/13/2022	11:15:00 PM	0
8/13/2022	11:30:00 PM	0
8/13/2022	11:45:00 PM	0
8/14/2022	12:00:00 AM	0
8/14/2022	12:15:00 AM	0
8/14/2022	12:30:00 AM	0
8/14/2022	12:45:00 AM	0
8/14/2022	1:00:00 AM	0
8/14/2022	1:15:00 AM	0
8/14/2022	1:30:00 AM	0
8/14/2022	1:45:00 AM	0
8/14/2022	2:00:00 AM	0
8/14/2022	2:15:00 AM	0
8/14/2022	2:30:00 AM	0
8/14/2022	2:45:00 AM	0
8/14/2022	3:00:00 AM	0
8/14/2022	3:15:00 AM	0
8/14/2022	3:30:00 AM	0
8/14/2022	3:45:00 AM	0
8/14/2022	4:00:00 AM	0
8/14/2022	4:15:00 AM	0
8/14/2022	4:30:00 AM	0
8/14/2022	4:45:00 AM	0
8/14/2022	5:00:00 AM	0
8/14/2022	5:15:00 AM	0
8/14/2022	5:30:00 AM	0
8/14/2022	5:45:00 AM	0
8/14/2022	6:00:00 AM	0
8/14/2022	6:15:00 AM	0
8/14/2022	6:30:00 AM	0
8/14/2022	6:45:00 AM	0
8/14/2022	7:00:00 AM	0
8/14/2022	7:15:00 AM	0
8/14/2022	7:30:00 AM	0
8/14/2022	7:45:00 AM	0
8/14/2022	8:00:00 AM	0
8/14/2022	8:15:00 AM	0
8/14/2022	8:30:00 AM	0
8/14/2022	8:45:00 AM	0
8/14/2022	9:00:00 AM	0
8/14/2022	9:15:00 AM	0
8/14/2022	9:30:00 AM	0
8/14/2022	9:45:00 AM	0

Locust Ditch Return Gage

DATE	TIME	GAGE
8/14/2022	10:00:00 AM	0
8/14/2022	10:15:00 AM	0
8/14/2022	10:30:00 AM	0
8/14/2022	10:45:00 AM	0
8/14/2022	11:00:00 AM	0
8/14/2022	11:15:00 AM	0
8/14/2022	11:30:00 AM	0
8/14/2022	11:45:00 AM	0
8/14/2022	12:00:00 PM	0
8/14/2022	12:15:00 PM	0
8/14/2022	12:30:00 PM	0
8/14/2022	12:45:00 PM	0
8/14/2022	1:00:00 PM	0
8/14/2022	1:15:00 PM	0
8/14/2022	1:30:00 PM	0
8/14/2022	1:45:00 PM	0
8/14/2022	2:00:00 PM	0
8/14/2022	2:15:00 PM	0
8/14/2022	2:30:00 PM	0
8/14/2022	2:45:00 PM	0
8/14/2022	3:00:00 PM	0
8/14/2022	3:15:00 PM	0
8/14/2022	3:30:00 PM	0
8/14/2022	3:45:00 PM	0
8/14/2022	4:00:00 PM	0
8/14/2022	4:15:00 PM	0
8/14/2022	4:30:00 PM	0
8/14/2022	4:45:00 PM	0
8/14/2022	5:00:00 PM	0
8/14/2022	5:15:00 PM	0
8/14/2022	5:30:00 PM	0
8/14/2022	5:45:00 PM	0
8/14/2022	6:00:00 PM	0
8/14/2022	6:15:00 PM	0
8/14/2022	6:30:00 PM	0
8/14/2022	6:45:00 PM	0
8/14/2022	7:00:00 PM	0
8/14/2022	7:15:00 PM	0
8/14/2022	7:30:00 PM	0
8/14/2022	7:45:00 PM	0
8/14/2022	8:00:00 PM	0
8/14/2022	8:15:00 PM	0
8/14/2022	8:30:00 PM	0
8/14/2022	8:45:00 PM	0
8/14/2022	9:00:00 PM	0
8/14/2022	9:15:00 PM	0

Locust Ditch Return Gage

DATE	TIME	GAGE
8/14/2022	9:30:00 PM	0
8/14/2022	9:45:00 PM	0
8/14/2022	10:00:00 PM	0
8/14/2022	10:15:00 PM	0
8/14/2022	10:30:00 PM	0
8/14/2022	10:45:00 PM	0
8/14/2022	11:00:00 PM	0
8/14/2022	11:15:00 PM	0
8/14/2022	11:30:00 PM	0
8/14/2022	11:45:00 PM	0
8/15/2022	12:00:00 AM	0
8/15/2022	12:15:00 AM	0
8/15/2022	12:30:00 AM	0
8/15/2022	12:45:00 AM	0
8/15/2022	1:00:00 AM	0
8/15/2022	1:15:00 AM	0
8/15/2022	1:30:00 AM	0
8/15/2022	1:45:00 AM	0
8/15/2022	2:00:00 AM	0
8/15/2022	2:15:00 AM	0
8/15/2022	2:30:00 AM	0
8/15/2022	2:45:00 AM	0
8/15/2022	3:00:00 AM	0
8/15/2022	3:15:00 AM	0
8/15/2022	3:30:00 AM	0
8/15/2022	3:45:00 AM	0
8/15/2022	4:00:00 AM	0
8/15/2022	4:15:00 AM	0
8/15/2022	4:30:00 AM	0
8/15/2022	4:45:00 AM	0
8/15/2022	5:00:00 AM	0
8/15/2022	5:15:00 AM	0
8/15/2022	5:30:00 AM	0
8/15/2022	5:45:00 AM	0
8/15/2022	6:00:00 AM	0
8/15/2022	6:15:00 AM	0
8/15/2022	6:30:00 AM	0
8/15/2022	6:45:00 AM	0
8/15/2022	7:00:00 AM	0
8/15/2022	7:15:00 AM	0
8/15/2022	7:30:00 AM	0
8/15/2022	7:45:00 AM	0
8/15/2022	8:00:00 AM	0
8/15/2022	8:15:00 AM	0
8/15/2022	8:30:00 AM	0
8/15/2022	8:45:00 AM	0

Locust Ditch Return Gage

DATE	TIME	GAGE
8/15/2022	9:00:00 AM	0
8/15/2022	9:15:00 AM	0
8/15/2022	9:30:00 AM	0
8/15/2022	9:45:00 AM	0
8/15/2022	10:00:00 AM	0
8/15/2022	10:15:00 AM	0
8/15/2022	10:30:00 AM	0
8/15/2022	10:45:00 AM	0
8/15/2022	11:00:00 AM	0
8/15/2022	11:15:00 AM	0
8/15/2022	11:30:00 AM	0
8/15/2022	11:45:00 AM	0
8/15/2022	12:00:00 PM	0
8/15/2022	12:15:00 PM	0
8/15/2022	12:30:00 PM	0
8/15/2022	12:45:00 PM	0
8/15/2022	1:00:00 PM	0
8/15/2022	1:15:00 PM	0
8/15/2022	1:30:00 PM	0
8/15/2022	1:45:00 PM	0
8/15/2022	2:00:00 PM	0
8/15/2022	2:15:00 PM	0
8/15/2022	2:30:00 PM	0
8/15/2022	2:45:00 PM	0
8/15/2022	3:00:00 PM	0
8/15/2022	3:15:00 PM	0
8/15/2022	3:30:00 PM	0
8/15/2022	3:45:00 PM	0
8/15/2022	4:00:00 PM	0
8/15/2022	4:15:00 PM	0
8/15/2022	4:30:00 PM	0
8/15/2022	4:45:00 PM	0
8/15/2022	5:00:00 PM	0
8/15/2022	5:15:00 PM	0
8/15/2022	5:30:00 PM	0
8/15/2022	5:45:00 PM	0
8/15/2022	6:00:00 PM	0
8/15/2022	6:15:00 PM	0
8/15/2022	6:30:00 PM	0
8/15/2022	6:45:00 PM	0
8/15/2022	7:00:00 PM	0
8/15/2022	7:15:00 PM	0
8/15/2022	7:30:00 PM	0
8/15/2022	7:45:00 PM	0
8/15/2022	8:00:00 PM	0
8/15/2022	8:15:00 PM	0

Locust Ditch Return Gage

DATE	TIME	GAGE
8/15/2022	8:30:00 PM	0
8/15/2022	8:45:00 PM	0
8/15/2022	9:00:00 PM	0
8/15/2022	9:15:00 PM	0
8/15/2022	9:30:00 PM	0
8/15/2022	9:45:00 PM	0
8/15/2022	10:00:00 PM	0
8/15/2022	10:15:00 PM	0
8/15/2022	10:30:00 PM	0
8/15/2022	10:45:00 PM	0
8/15/2022	11:00:00 PM	0
8/15/2022	11:15:00 PM	0
8/15/2022	11:30:00 PM	0
8/15/2022	11:45:00 PM	0
8/16/2022	12:00:00 AM	0
8/16/2022	12:15:00 AM	0
8/16/2022	12:30:00 AM	0
8/16/2022	12:45:00 AM	0
8/16/2022	1:00:00 AM	0
8/16/2022	1:15:00 AM	0
8/16/2022	1:30:00 AM	0
8/16/2022	1:45:00 AM	0
8/16/2022	2:00:00 AM	0
8/16/2022	2:15:00 AM	0
8/16/2022	2:30:00 AM	0
8/16/2022	2:45:00 AM	0
8/16/2022	3:00:00 AM	0
8/16/2022	3:15:00 AM	0
8/16/2022	3:30:00 AM	0
8/16/2022	3:45:00 AM	0
8/16/2022	4:00:00 AM	0
8/16/2022	4:15:00 AM	0
8/16/2022	4:30:00 AM	0
8/16/2022	4:45:00 AM	0
8/16/2022	5:00:00 AM	0
8/16/2022	5:15:00 AM	0
8/16/2022	5:30:00 AM	0
8/16/2022	5:45:00 AM	0
8/16/2022	6:00:00 AM	0
8/16/2022	6:15:00 AM	0
8/16/2022	6:30:00 AM	0
8/16/2022	6:45:00 AM	0
8/16/2022	7:00:00 AM	0
8/16/2022	7:15:00 AM	0
8/16/2022	7:30:00 AM	0
8/16/2022	7:45:00 AM	0

Locust Ditch Return Gage

DATE	TIME	GAGE
8/16/2022	8:00:00 AM	0
8/16/2022	8:15:00 AM	0
8/16/2022	8:30:00 AM	0
8/16/2022	8:45:00 AM	0
8/16/2022	9:00:00 AM	0
8/16/2022	9:15:00 AM	0
8/16/2022	9:30:00 AM	0
8/16/2022	9:45:00 AM	0
8/16/2022	10:00:00 AM	0
8/16/2022	10:15:00 AM	0
8/16/2022	10:30:00 AM	0
8/16/2022	10:45:00 AM	0
8/16/2022	11:00:00 AM	0
8/16/2022	11:15:00 AM	0
8/16/2022	11:30:00 AM	0
8/16/2022	11:45:00 AM	0
8/16/2022	12:00:00 PM	0
8/16/2022	12:15:00 PM	0
8/16/2022	12:30:00 PM	0
8/16/2022	12:45:00 PM	0
8/16/2022	1:00:00 PM	0
8/16/2022	1:15:00 PM	0
8/16/2022	1:30:00 PM	0
8/16/2022	1:45:00 PM	0
8/16/2022	2:00:00 PM	0
8/16/2022	2:15:00 PM	0
8/16/2022	2:30:00 PM	0
8/16/2022	2:45:00 PM	0
8/16/2022	3:00:00 PM	0
8/16/2022	3:15:00 PM	0
8/16/2022	3:30:00 PM	0
8/16/2022	3:45:00 PM	0
8/16/2022	4:00:00 PM	0
8/16/2022	4:15:00 PM	0
8/16/2022	4:30:00 PM	0
8/16/2022	4:45:00 PM	0
8/16/2022	5:00:00 PM	0
8/16/2022	5:15:00 PM	0
8/16/2022	5:30:00 PM	0
8/16/2022	5:45:00 PM	0
8/16/2022	6:00:00 PM	0
8/16/2022	6:15:00 PM	0
8/16/2022	6:30:00 PM	0
8/16/2022	6:45:00 PM	0
8/16/2022	7:00:00 PM	0
8/16/2022	7:15:00 PM	0

Locust Ditch Return Gage

DATE	TIME	GAGE
8/16/2022	7:30:00 PM	0
8/16/2022	7:45:00 PM	0
8/16/2022	8:00:00 PM	0
8/16/2022	8:15:00 PM	0
8/16/2022	8:30:00 PM	0
8/16/2022	8:45:00 PM	0
8/16/2022	9:00:00 PM	0
8/16/2022	9:15:00 PM	0
8/16/2022	9:30:00 PM	0
8/16/2022	9:45:00 PM	0
8/16/2022	10:00:00 PM	0
8/16/2022	10:15:00 PM	0
8/16/2022	10:30:00 PM	0
8/16/2022	10:45:00 PM	0
8/16/2022	11:00:00 PM	0
8/16/2022	11:15:00 PM	0
8/16/2022	11:30:00 PM	0
8/16/2022	11:45:00 PM	0
8/17/2022	12:00:00 AM	0
8/17/2022	12:15:00 AM	0
8/17/2022	12:30:00 AM	0
8/17/2022	12:45:00 AM	0
8/17/2022	1:00:00 AM	0
8/17/2022	1:15:00 AM	0
8/17/2022	1:30:00 AM	0
8/17/2022	1:45:00 AM	0
8/17/2022	2:00:00 AM	0
8/17/2022	2:15:00 AM	0
8/17/2022	2:30:00 AM	0
8/17/2022	2:45:00 AM	0
8/17/2022	3:00:00 AM	0
8/17/2022	3:15:00 AM	0
8/17/2022	3:30:00 AM	0
8/17/2022	3:45:00 AM	0
8/17/2022	4:00:00 AM	0
8/17/2022	4:15:00 AM	0
8/17/2022	4:30:00 AM	0
8/17/2022	4:45:00 AM	0
8/17/2022	5:00:00 AM	0
8/17/2022	5:15:00 AM	0
8/17/2022	5:30:00 AM	0
8/17/2022	5:45:00 AM	0
8/17/2022	6:00:00 AM	0
8/17/2022	6:15:00 AM	0
8/17/2022	6:30:00 AM	0
8/17/2022	6:45:00 AM	0

Locust Ditch Return Gage

DATE	TIME	GAGE
8/17/2022	7:00:00 AM	0
8/17/2022	7:15:00 AM	0
8/17/2022	7:30:00 AM	0
8/17/2022	7:45:00 AM	0
8/17/2022	8:00:00 AM	0
8/17/2022	8:15:00 AM	0
8/17/2022	8:30:00 AM	0
8/17/2022	8:45:00 AM	0
8/17/2022	9:00:00 AM	0
8/17/2022	9:15:00 AM	0
8/17/2022	9:30:00 AM	0
8/17/2022	9:45:00 AM	0
8/17/2022	10:00:00 AM	0
8/17/2022	10:15:00 AM	0
8/17/2022	10:30:00 AM	0
8/17/2022	10:45:00 AM	0
8/17/2022	11:00:00 AM	0
8/17/2022	11:15:00 AM	0
8/17/2022	11:30:00 AM	0
8/17/2022	11:45:00 AM	0
8/17/2022	12:00:00 PM	0
8/17/2022	12:15:00 PM	0
8/17/2022	12:30:00 PM	0
8/17/2022	12:45:00 PM	0
8/17/2022	1:00:00 PM	0
8/17/2022	1:15:00 PM	0
8/17/2022	1:30:00 PM	0
8/17/2022	1:45:00 PM	0
8/17/2022	2:00:00 PM	0
8/17/2022	2:15:00 PM	0
8/17/2022	2:30:00 PM	0
8/17/2022	2:45:00 PM	0
8/17/2022	3:00:00 PM	0
8/17/2022	3:15:00 PM	0
8/17/2022	3:30:00 PM	0
8/17/2022	3:45:00 PM	0
8/17/2022	4:00:00 PM	0
8/17/2022	4:15:00 PM	0
8/17/2022	4:30:00 PM	0
8/17/2022	4:45:00 PM	0
8/17/2022	5:00:00 PM	0
8/17/2022	5:15:00 PM	0
8/17/2022	5:30:00 PM	0
8/17/2022	5:45:00 PM	0
8/17/2022	6:00:00 PM	0
8/17/2022	6:15:00 PM	0

Locust Ditch Return Gage

DATE	TIME	GAGE
8/17/2022	6:30:00 PM	0
8/17/2022	6:45:00 PM	0
8/17/2022	7:00:00 PM	0
8/17/2022	7:15:00 PM	0
8/17/2022	7:30:00 PM	0
8/17/2022	7:45:00 PM	0
8/17/2022	8:00:00 PM	0
8/17/2022	8:15:00 PM	0
8/17/2022	8:30:00 PM	0
8/17/2022	8:45:00 PM	0
8/17/2022	9:00:00 PM	0
8/17/2022	9:15:00 PM	0
8/17/2022	9:30:00 PM	0
8/17/2022	9:45:00 PM	0
8/17/2022	10:00:00 PM	0
8/17/2022	10:15:00 PM	0
8/17/2022	10:30:00 PM	0
8/17/2022	10:45:00 PM	0
8/17/2022	11:00:00 PM	0
8/17/2022	11:15:00 PM	0
8/17/2022	11:30:00 PM	0
8/17/2022	11:45:00 PM	0
8/18/2022	12:00:00 AM	0
8/18/2022	12:15:00 AM	0
8/18/2022	12:30:00 AM	0
8/18/2022	12:45:00 AM	0
8/18/2022	1:00:00 AM	0
8/18/2022	1:15:00 AM	0
8/18/2022	1:30:00 AM	0
8/18/2022	1:45:00 AM	0
8/18/2022	2:00:00 AM	0
8/18/2022	2:15:00 AM	0
8/18/2022	2:30:00 AM	0
8/18/2022	2:45:00 AM	0
8/18/2022	3:00:00 AM	0
8/18/2022	3:15:00 AM	0
8/18/2022	3:30:00 AM	0
8/18/2022	3:45:00 AM	0
8/18/2022	4:00:00 AM	0
8/18/2022	4:15:00 AM	0
8/18/2022	4:30:00 AM	0
8/18/2022	4:45:00 AM	0
8/18/2022	5:00:00 AM	0
8/18/2022	5:15:00 AM	0
8/18/2022	5:30:00 AM	0
8/18/2022	5:45:00 AM	0

Locust Ditch Return Gage

DATE	TIME	GAGE
8/18/2022	6:00:00 AM	0
8/18/2022	6:15:00 AM	0
8/18/2022	6:30:00 AM	0
8/18/2022	6:45:00 AM	0
8/18/2022	7:00:00 AM	0
8/18/2022	7:15:00 AM	0
8/18/2022	7:30:00 AM	0
8/18/2022	7:45:00 AM	0
8/18/2022	8:00:00 AM	0
8/18/2022	8:15:00 AM	0
8/18/2022	8:30:00 AM	0
8/18/2022	8:45:00 AM	0
8/18/2022	9:00:00 AM	0
8/18/2022	9:15:00 AM	0
8/18/2022	9:30:00 AM	0
8/18/2022	9:45:00 AM	0
8/18/2022	10:00:00 AM	0
8/18/2022	10:15:00 AM	0
8/18/2022	10:30:00 AM	0
8/18/2022	10:45:00 AM	0
8/18/2022	11:00:00 AM	0
8/18/2022	11:15:00 AM	0
8/18/2022	11:30:00 AM	0
8/18/2022	11:45:00 AM	0
8/18/2022	12:00:00 PM	0
8/18/2022	12:15:00 PM	0
8/18/2022	12:30:00 PM	0
8/18/2022	12:45:00 PM	0
8/18/2022	1:00:00 PM	0
8/18/2022	1:15:00 PM	0
8/18/2022	1:30:00 PM	0
8/18/2022	1:45:00 PM	0
8/18/2022	2:00:00 PM	0
8/18/2022	2:15:00 PM	0
8/18/2022	2:30:00 PM	0
8/18/2022	2:45:00 PM	0
8/18/2022	3:00:00 PM	0
8/18/2022	3:15:00 PM	0
8/18/2022	3:30:00 PM	0
8/18/2022	3:45:00 PM	0
8/18/2022	4:00:00 PM	0
8/18/2022	4:15:00 PM	0
8/18/2022	4:30:00 PM	0
8/18/2022	4:45:00 PM	0
8/18/2022	5:00:00 PM	0
8/18/2022	5:15:00 PM	0

Locust Ditch Return Gage

DATE	TIME	GAGE
8/18/2022	5:30:00 PM	0
8/18/2022	5:45:00 PM	0
8/18/2022	6:00:00 PM	0
8/18/2022	6:15:00 PM	0
8/18/2022	6:30:00 PM	0
8/18/2022	6:45:00 PM	0
8/18/2022	7:00:00 PM	0
8/18/2022	7:15:00 PM	0
8/18/2022	7:30:00 PM	0
8/18/2022	7:45:00 PM	0
8/18/2022	8:00:00 PM	0
8/18/2022	8:15:00 PM	0
8/18/2022	8:30:00 PM	0
8/18/2022	8:45:00 PM	0
8/18/2022	9:00:00 PM	0
8/18/2022	9:15:00 PM	0
8/18/2022	9:30:00 PM	0
8/18/2022	9:45:00 PM	0
8/18/2022	10:00:00 PM	0
8/18/2022	10:15:00 PM	0
8/18/2022	10:30:00 PM	0
8/18/2022	10:45:00 PM	0
8/18/2022	11:00:00 PM	0
8/18/2022	11:15:00 PM	0
8/18/2022	11:30:00 PM	0
8/18/2022	11:45:00 PM	0
8/19/2022	12:00:00 AM	0
8/19/2022	12:15:00 AM	0
8/19/2022	12:30:00 AM	0
8/19/2022	12:45:00 AM	0
8/19/2022	1:00:00 AM	0
8/19/2022	1:15:00 AM	0
8/19/2022	1:30:00 AM	0
8/19/2022	1:45:00 AM	0
8/19/2022	2:00:00 AM	0
8/19/2022	2:15:00 AM	0
8/19/2022	2:30:00 AM	0
8/19/2022	2:45:00 AM	0
8/19/2022	3:00:00 AM	0
8/19/2022	3:15:00 AM	0
8/19/2022	3:30:00 AM	0
8/19/2022	3:45:00 AM	0
8/19/2022	4:00:00 AM	0
8/19/2022	4:15:00 AM	0
8/19/2022	4:30:00 AM	0
8/19/2022	4:45:00 AM	0

Locust Ditch Return Gage

DATE	TIME	GAGE
8/19/2022	5:00:00 AM	0
8/19/2022	5:15:00 AM	0
8/19/2022	5:30:00 AM	0
8/19/2022	5:45:00 AM	0
8/19/2022	6:00:00 AM	0
8/19/2022	6:15:00 AM	0
8/19/2022	6:30:00 AM	0
8/19/2022	6:45:00 AM	0
8/19/2022	7:00:00 AM	0
8/19/2022	7:15:00 AM	0
8/19/2022	7:30:00 AM	0
8/19/2022	7:45:00 AM	0
8/19/2022	8:00:00 AM	0
8/19/2022	8:15:00 AM	0
8/19/2022	8:30:00 AM	0
8/19/2022	8:45:00 AM	0
8/19/2022	9:00:00 AM	0
8/19/2022	9:15:00 AM	0
8/19/2022	9:30:00 AM	0
8/19/2022	9:45:00 AM	0
8/19/2022	10:00:00 AM	0
8/19/2022	10:15:00 AM	0
8/19/2022	10:30:00 AM	0
8/19/2022	10:45:00 AM	0
8/19/2022	11:00:00 AM	0
8/19/2022	11:15:00 AM	0
8/19/2022	11:30:00 AM	0
8/19/2022	11:45:00 AM	0
8/19/2022	12:00:00 PM	0
8/19/2022	12:15:00 PM	0
8/19/2022	12:30:00 PM	0
8/19/2022	12:45:00 PM	0
8/19/2022	1:00:00 PM	0
8/19/2022	1:15:00 PM	0
8/19/2022	1:30:00 PM	0
8/19/2022	1:45:00 PM	0
8/19/2022	2:00:00 PM	0
8/19/2022	2:15:00 PM	0
8/19/2022	2:30:00 PM	0
8/19/2022	2:45:00 PM	0
8/19/2022	3:00:00 PM	0
8/19/2022	3:15:00 PM	0
8/19/2022	3:30:00 PM	0
8/19/2022	3:45:00 PM	0
8/19/2022	4:00:00 PM	0
8/19/2022	4:15:00 PM	0

Locust Ditch Return Gage

DATE	TIME	GAGE
8/19/2022	4:30:00 PM	0
8/19/2022	4:45:00 PM	0
8/19/2022	5:00:00 PM	0
8/19/2022	5:15:00 PM	0
8/19/2022	5:30:00 PM	0
8/19/2022	5:45:00 PM	0
8/19/2022	6:00:00 PM	0
8/19/2022	6:15:00 PM	0
8/19/2022	6:30:00 PM	0
8/19/2022	6:45:00 PM	0
8/19/2022	7:00:00 PM	0
8/19/2022	7:15:00 PM	0
8/19/2022	7:30:00 PM	0
8/19/2022	7:45:00 PM	0
8/19/2022	8:00:00 PM	0
8/19/2022	8:15:00 PM	0
8/19/2022	8:30:00 PM	0
8/19/2022	8:45:00 PM	0
8/19/2022	9:00:00 PM	0
8/19/2022	9:15:00 PM	0
8/19/2022	9:30:00 PM	0
8/19/2022	9:45:00 PM	0
8/19/2022	10:00:00 PM	0
8/19/2022	10:15:00 PM	0
8/19/2022	10:30:00 PM	0
8/19/2022	10:45:00 PM	0
8/19/2022	11:00:00 PM	0
8/19/2022	11:15:00 PM	0
8/19/2022	11:30:00 PM	0
8/19/2022	11:45:00 PM	0
8/20/2022	12:00:00 AM	0
8/20/2022	12:15:00 AM	0
8/20/2022	12:30:00 AM	0
8/20/2022	12:45:00 AM	0
8/20/2022	1:00:00 AM	0
8/20/2022	1:15:00 AM	0
8/20/2022	1:30:00 AM	0
8/20/2022	1:45:00 AM	0
8/20/2022	2:00:00 AM	0
8/20/2022	2:15:00 AM	0
8/20/2022	2:30:00 AM	0
8/20/2022	2:45:00 AM	0
8/20/2022	3:00:00 AM	0
8/20/2022	3:15:00 AM	0
8/20/2022	3:30:00 AM	0
8/20/2022	3:45:00 AM	0

Locust Ditch Return Gage

DATE	TIME	GAGE
8/20/2022	4:00:00 AM	0
8/20/2022	4:15:00 AM	0
8/20/2022	4:30:00 AM	0
8/20/2022	4:45:00 AM	0
8/20/2022	5:00:00 AM	0
8/20/2022	5:15:00 AM	0
8/20/2022	5:30:00 AM	0
8/20/2022	5:45:00 AM	0
8/20/2022	6:00:00 AM	0
8/20/2022	6:15:00 AM	0
8/20/2022	6:30:00 AM	0
8/20/2022	6:45:00 AM	0
8/20/2022	7:00:00 AM	0
8/20/2022	7:15:00 AM	0
8/20/2022	7:30:00 AM	0
8/20/2022	7:45:00 AM	0
8/20/2022	8:00:00 AM	0
8/20/2022	8:15:00 AM	0
8/20/2022	8:30:00 AM	0
8/20/2022	8:45:00 AM	0
8/20/2022	9:00:00 AM	0
8/20/2022	9:15:00 AM	0
8/20/2022	9:30:00 AM	0
8/20/2022	9:45:00 AM	0
8/20/2022	10:00:00 AM	0
8/20/2022	10:15:00 AM	0
8/20/2022	10:30:00 AM	0
8/20/2022	10:45:00 AM	0
8/20/2022	11:00:00 AM	0
8/20/2022	11:15:00 AM	0
8/20/2022	11:30:00 AM	0
8/20/2022	11:45:00 AM	0
8/20/2022	12:00:00 PM	0
8/20/2022	12:15:00 PM	0
8/20/2022	12:30:00 PM	0
8/20/2022	12:45:00 PM	0
8/20/2022	1:00:00 PM	0
8/20/2022	1:15:00 PM	0
8/20/2022	1:30:00 PM	0
8/20/2022	1:45:00 PM	0
8/20/2022	2:00:00 PM	0
8/20/2022	2:15:00 PM	0
8/20/2022	2:30:00 PM	0
8/20/2022	2:45:00 PM	0
8/20/2022	3:00:00 PM	0
8/20/2022	3:15:00 PM	0

Locust Ditch Return Gage

DATE	TIME	GAGE
8/20/2022	3:30:00 PM	0
8/20/2022	3:45:00 PM	0
8/20/2022	4:00:00 PM	0
8/20/2022	4:15:00 PM	0
8/20/2022	4:30:00 PM	0
8/20/2022	4:45:00 PM	0
8/20/2022	5:00:00 PM	0
8/20/2022	5:15:00 PM	0
8/20/2022	5:30:00 PM	0
8/20/2022	5:45:00 PM	0
8/20/2022	6:00:00 PM	0
8/20/2022	6:15:00 PM	0
8/20/2022	6:30:00 PM	0
8/20/2022	6:45:00 PM	0
8/20/2022	7:00:00 PM	0
8/20/2022	7:15:00 PM	0
8/20/2022	7:30:00 PM	0
8/20/2022	7:45:00 PM	0
8/20/2022	8:00:00 PM	0
8/20/2022	8:15:00 PM	0
8/20/2022	8:30:00 PM	0
8/20/2022	8:45:00 PM	0
8/20/2022	9:00:00 PM	0
8/20/2022	9:15:00 PM	0
8/20/2022	9:30:00 PM	0
8/20/2022	9:45:00 PM	0
8/20/2022	10:00:00 PM	0
8/20/2022	10:15:00 PM	0
8/20/2022	10:30:00 PM	0
8/20/2022	10:45:00 PM	0
8/20/2022	11:00:00 PM	0
8/20/2022	11:15:00 PM	0
8/20/2022	11:30:00 PM	0
8/20/2022	11:45:00 PM	0
8/21/2022	12:00:00 AM	0
8/21/2022	12:15:00 AM	0
8/21/2022	12:30:00 AM	0
8/21/2022	12:45:00 AM	0
8/21/2022	1:00:00 AM	0
8/21/2022	1:15:00 AM	0
8/21/2022	1:30:00 AM	0
8/21/2022	1:45:00 AM	0
8/21/2022	2:00:00 AM	0
8/21/2022	2:15:00 AM	0
8/21/2022	2:30:00 AM	0
8/21/2022	2:45:00 AM	0

Locust Ditch Return Gage

DATE	TIME	GAGE
8/21/2022	3:00:00 AM	0
8/21/2022	3:15:00 AM	0
8/21/2022	3:30:00 AM	0
8/21/2022	3:45:00 AM	0
8/21/2022	4:00:00 AM	0
8/21/2022	4:15:00 AM	0
8/21/2022	4:30:00 AM	0
8/21/2022	4:45:00 AM	0
8/21/2022	5:00:00 AM	0
8/21/2022	5:15:00 AM	0
8/21/2022	5:30:00 AM	0
8/21/2022	5:45:00 AM	0
8/21/2022	6:00:00 AM	0
8/21/2022	6:15:00 AM	0
8/21/2022	6:30:00 AM	0
8/21/2022	6:45:00 AM	0
8/21/2022	7:00:00 AM	0
8/21/2022	7:15:00 AM	0
8/21/2022	7:30:00 AM	0
8/21/2022	7:45:00 AM	0
8/21/2022	8:00:00 AM	0
8/21/2022	8:15:00 AM	0
8/21/2022	8:30:00 AM	0
8/21/2022	8:45:00 AM	0
8/21/2022	9:00:00 AM	0
8/21/2022	9:15:00 AM	0
8/21/2022	9:30:00 AM	0
8/21/2022	9:45:00 AM	0
8/21/2022	10:00:00 AM	0
8/21/2022	10:15:00 AM	0
8/21/2022	10:30:00 AM	0
8/21/2022	10:45:00 AM	0
8/21/2022	11:00:00 AM	0
8/21/2022	11:15:00 AM	0
8/21/2022	11:30:00 AM	0
8/21/2022	11:45:00 AM	0
8/21/2022	12:00:00 PM	0
8/21/2022	12:15:00 PM	0
8/21/2022	12:30:00 PM	0
8/21/2022	12:45:00 PM	0
8/21/2022	1:00:00 PM	0
8/21/2022	1:15:00 PM	0
8/21/2022	1:30:00 PM	0
8/21/2022	1:45:00 PM	0
8/21/2022	2:00:00 PM	0
8/21/2022	2:15:00 PM	0

Locust Ditch Return Gage

DATE	TIME	GAGE
8/21/2022	2:30:00 PM	0
8/21/2022	2:45:00 PM	0
8/21/2022	3:00:00 PM	0
8/21/2022	3:15:00 PM	0
8/21/2022	3:30:00 PM	0
8/21/2022	3:45:00 PM	0
8/21/2022	4:00:00 PM	0
8/21/2022	4:15:00 PM	0
8/21/2022	4:30:00 PM	0
8/21/2022	4:45:00 PM	0
8/21/2022	5:00:00 PM	0
8/21/2022	5:15:00 PM	0
8/21/2022	5:30:00 PM	0
8/21/2022	5:45:00 PM	0
8/21/2022	6:00:00 PM	0
8/21/2022	6:15:00 PM	0
8/21/2022	6:30:00 PM	0
8/21/2022	6:45:00 PM	0
8/21/2022	7:00:00 PM	0
8/21/2022	7:15:00 PM	0
8/21/2022	7:30:00 PM	0
8/21/2022	7:45:00 PM	0
8/21/2022	8:00:00 PM	0
8/21/2022	8:15:00 PM	0
8/21/2022	8:30:00 PM	0
8/21/2022	8:45:00 PM	0
8/21/2022	9:00:00 PM	0
8/21/2022	9:15:00 PM	0
8/21/2022	9:30:00 PM	0
8/21/2022	9:45:00 PM	0
8/21/2022	10:00:00 PM	0
8/21/2022	10:15:00 PM	0
8/21/2022	10:30:00 PM	0
8/21/2022	10:45:00 PM	0
8/21/2022	11:00:00 PM	0
8/21/2022	11:15:00 PM	0
8/21/2022	11:30:00 PM	0
8/21/2022	11:45:00 PM	0
8/22/2022	12:00:00 AM	0
8/22/2022	12:15:00 AM	0
8/22/2022	12:30:00 AM	0
8/22/2022	12:45:00 AM	0
8/22/2022	1:00:00 AM	0
8/22/2022	1:15:00 AM	0
8/22/2022	1:30:00 AM	0
8/22/2022	1:45:00 AM	0

Locust Ditch Return Gage

DATE	TIME	GAGE
8/22/2022	2:00:00 AM	0
8/22/2022	2:15:00 AM	0
8/22/2022	2:30:00 AM	0
8/22/2022	2:45:00 AM	0
8/22/2022	3:00:00 AM	0
8/22/2022	3:15:00 AM	0
8/22/2022	3:30:00 AM	0
8/22/2022	3:45:00 AM	0
8/22/2022	4:00:00 AM	0
8/22/2022	4:15:00 AM	0
8/22/2022	4:30:00 AM	0
8/22/2022	4:45:00 AM	0
8/22/2022	5:00:00 AM	0
8/22/2022	5:15:00 AM	0
8/22/2022	5:30:00 AM	0
8/22/2022	5:45:00 AM	0
8/22/2022	6:00:00 AM	0
8/22/2022	6:15:00 AM	0
8/22/2022	6:30:00 AM	0
8/22/2022	6:45:00 AM	0
8/22/2022	7:00:00 AM	0
8/22/2022	7:15:00 AM	0
8/22/2022	7:30:00 AM	0
8/22/2022	7:45:00 AM	0
8/22/2022	8:00:00 AM	0
8/22/2022	8:15:00 AM	0
8/22/2022	8:30:00 AM	0
8/22/2022	8:45:00 AM	0
8/22/2022	9:00:00 AM	0
8/22/2022	9:15:00 AM	0
8/22/2022	9:30:00 AM	0
8/22/2022	9:45:00 AM	0
8/22/2022	10:00:00 AM	0
8/22/2022	10:15:00 AM	0
8/22/2022	10:30:00 AM	0
8/22/2022	10:45:00 AM	0
8/22/2022	11:00:00 AM	0
8/22/2022	11:15:00 AM	0
8/22/2022	11:30:00 AM	0
8/22/2022	11:45:00 AM	0
8/22/2022	12:00:00 PM	0
8/22/2022	12:15:00 PM	0
8/22/2022	12:30:00 PM	0
8/22/2022	12:45:00 PM	0
8/22/2022	1:00:00 PM	0
8/22/2022	1:15:00 PM	0

Locust Ditch Return Gage

DATE	TIME	GAGE
8/22/2022	1:30:00 PM	0
8/22/2022	1:45:00 PM	0
8/22/2022	2:00:00 PM	0
8/22/2022	2:15:00 PM	0
8/22/2022	2:30:00 PM	0
8/22/2022	2:45:00 PM	0
8/22/2022	3:00:00 PM	0
8/22/2022	3:15:00 PM	0
8/22/2022	3:30:00 PM	0
8/22/2022	3:45:00 PM	0
8/22/2022	4:00:00 PM	0
8/22/2022	4:15:00 PM	0
8/22/2022	4:30:00 PM	0
8/22/2022	4:45:00 PM	0
8/22/2022	5:00:00 PM	0
8/22/2022	5:15:00 PM	0
8/22/2022	5:30:00 PM	0
8/22/2022	5:45:00 PM	0
8/22/2022	6:00:00 PM	0
8/22/2022	6:15:00 PM	0
8/22/2022	6:30:00 PM	0
8/22/2022	6:45:00 PM	0
8/22/2022	7:00:00 PM	0
8/22/2022	7:15:00 PM	0
8/22/2022	7:30:00 PM	0
8/22/2022	7:45:00 PM	0
8/22/2022	8:00:00 PM	0
8/22/2022	8:15:00 PM	0
8/22/2022	8:30:00 PM	0
8/22/2022	8:45:00 PM	0
8/22/2022	9:00:00 PM	0
8/22/2022	9:15:00 PM	0
8/22/2022	9:30:00 PM	0
8/22/2022	9:45:00 PM	0
8/22/2022	10:00:00 PM	0
8/22/2022	10:15:00 PM	0
8/22/2022	10:30:00 PM	0
8/22/2022	10:45:00 PM	0
8/22/2022	11:00:00 PM	0
8/22/2022	11:15:00 PM	0
8/22/2022	11:30:00 PM	0
8/22/2022	11:45:00 PM	0
8/23/2022	12:00:00 AM	0
8/23/2022	12:15:00 AM	0
8/23/2022	12:30:00 AM	0
8/23/2022	12:45:00 AM	0

Locust Ditch Return Gage

DATE	TIME	GAGE
8/23/2022	1:00:00 AM	0
8/23/2022	1:15:00 AM	0
8/23/2022	1:30:00 AM	0
8/23/2022	1:45:00 AM	0
8/23/2022	2:00:00 AM	0
8/23/2022	2:15:00 AM	0
8/23/2022	2:30:00 AM	0
8/23/2022	2:45:00 AM	0
8/23/2022	3:00:00 AM	0
8/23/2022	3:15:00 AM	0
8/23/2022	3:30:00 AM	0
8/23/2022	3:45:00 AM	0
8/23/2022	4:00:00 AM	0
8/23/2022	4:15:00 AM	0
8/23/2022	4:30:00 AM	0
8/23/2022	4:45:00 AM	0
8/23/2022	5:00:00 AM	0
8/23/2022	5:15:00 AM	0
8/23/2022	5:30:00 AM	0
8/23/2022	5:45:00 AM	0
8/23/2022	6:00:00 AM	0
8/23/2022	6:15:00 AM	0
8/23/2022	6:30:00 AM	0
8/23/2022	6:45:00 AM	0
8/23/2022	7:00:00 AM	0
8/23/2022	7:15:00 AM	0
8/23/2022	7:30:00 AM	0
8/23/2022	7:45:00 AM	0
8/23/2022	8:00:00 AM	0
8/23/2022	8:15:00 AM	0
8/23/2022	8:30:00 AM	0
8/23/2022	8:45:00 AM	0
8/23/2022	9:00:00 AM	0
8/23/2022	9:15:00 AM	0
8/23/2022	9:30:00 AM	0
8/23/2022	9:45:00 AM	0
8/23/2022	10:00:00 AM	0
8/23/2022	10:15:00 AM	0
8/23/2022	10:30:00 AM	0
8/23/2022	10:45:00 AM	0
8/23/2022	11:00:00 AM	0
8/23/2022	11:15:00 AM	0
8/23/2022	11:30:00 AM	0
8/23/2022	11:45:00 AM	0
8/23/2022	12:00:00 PM	0
8/23/2022	12:15:00 PM	0

Locust Ditch Return Gage

DATE	TIME	GAGE
8/23/2022	12:30:00 PM	0
8/23/2022	12:45:00 PM	0
8/23/2022	1:00:00 PM	0
8/23/2022	1:15:00 PM	0
8/23/2022	1:30:00 PM	0
8/23/2022	1:45:00 PM	0
8/23/2022	2:00:00 PM	0
8/23/2022	2:15:00 PM	0
8/23/2022	2:30:00 PM	0
8/23/2022	2:45:00 PM	0
8/23/2022	3:00:00 PM	0
8/23/2022	3:15:00 PM	0
8/23/2022	3:30:00 PM	0
8/23/2022	3:45:00 PM	0
8/23/2022	4:00:00 PM	0
8/23/2022	4:15:00 PM	0
8/23/2022	4:30:00 PM	0
8/23/2022	4:45:00 PM	0
8/23/2022	5:00:00 PM	0
8/23/2022	5:15:00 PM	0
8/23/2022	5:30:00 PM	0
8/23/2022	5:45:00 PM	0
8/23/2022	6:00:00 PM	0
8/23/2022	6:15:00 PM	0
8/23/2022	6:30:00 PM	0
8/23/2022	6:45:00 PM	0
8/23/2022	7:00:00 PM	0
8/23/2022	7:15:00 PM	0
8/23/2022	7:30:00 PM	0
8/23/2022	7:45:00 PM	0
8/23/2022	8:00:00 PM	0
8/23/2022	8:15:00 PM	0
8/23/2022	8:30:00 PM	0
8/23/2022	8:45:00 PM	0
8/23/2022	9:00:00 PM	0
8/23/2022	9:15:00 PM	0
8/23/2022	9:30:00 PM	0
8/23/2022	9:45:00 PM	0
8/23/2022	10:00:00 PM	0
8/23/2022	10:15:00 PM	0
8/23/2022	10:30:00 PM	0
8/23/2022	10:45:00 PM	0
8/23/2022	11:00:00 PM	0
8/23/2022	11:15:00 PM	0
8/23/2022	11:30:00 PM	0
8/23/2022	11:45:00 PM	0

Locust Ditch Return Gage

DATE	TIME	GAGE
8/24/2022	12:00:00 AM	0
8/24/2022	12:15:00 AM	0
8/24/2022	12:30:00 AM	0
8/24/2022	12:45:00 AM	0
8/24/2022	1:00:00 AM	0
8/24/2022	1:15:00 AM	0
8/24/2022	1:30:00 AM	0
8/24/2022	1:45:00 AM	0
8/24/2022	2:00:00 AM	0
8/24/2022	2:15:00 AM	0
8/24/2022	2:30:00 AM	0
8/24/2022	2:45:00 AM	0
8/24/2022	3:00:00 AM	0
8/24/2022	3:15:00 AM	0
8/24/2022	3:30:00 AM	0
8/24/2022	3:45:00 AM	0
8/24/2022	4:00:00 AM	0
8/24/2022	4:15:00 AM	0
8/24/2022	4:30:00 AM	0
8/24/2022	4:45:00 AM	0
8/24/2022	5:00:00 AM	0
8/24/2022	5:15:00 AM	0
8/24/2022	5:30:00 AM	0
8/24/2022	5:45:00 AM	0
8/24/2022	6:00:00 AM	0
8/24/2022	6:15:00 AM	0
8/24/2022	6:30:00 AM	0
8/24/2022	6:45:00 AM	0
8/24/2022	7:00:00 AM	0
8/24/2022	7:15:00 AM	0
8/24/2022	7:30:00 AM	0
8/24/2022	7:45:00 AM	0
8/24/2022	8:00:00 AM	0
8/24/2022	8:15:00 AM	0
8/24/2022	8:30:00 AM	0
8/24/2022	8:45:00 AM	0
8/24/2022	9:00:00 AM	0
8/24/2022	9:15:00 AM	0
8/24/2022	9:30:00 AM	0
8/24/2022	9:45:00 AM	0
8/24/2022	10:00:00 AM	0
8/24/2022	10:15:00 AM	0
8/24/2022	10:30:00 AM	0
8/24/2022	10:45:00 AM	0
8/24/2022	11:00:00 AM	0
8/24/2022	11:15:00 AM	0

Locust Ditch Return Gage

DATE	TIME	GAGE
8/24/2022	11:30:00 AM	0
8/24/2022	11:45:00 AM	0
8/24/2022	12:00:00 PM	0
8/24/2022	12:15:00 PM	0
8/24/2022	12:30:00 PM	0
8/24/2022	12:45:00 PM	0
8/24/2022	1:00:00 PM	0
8/24/2022	1:15:00 PM	0
8/24/2022	1:30:00 PM	0
8/24/2022	1:45:00 PM	0
8/24/2022	2:00:00 PM	0
8/24/2022	2:15:00 PM	0
8/24/2022	2:30:00 PM	0
8/24/2022	2:45:00 PM	0
8/24/2022	3:00:00 PM	0
8/24/2022	3:15:00 PM	0
8/24/2022	3:30:00 PM	0
8/24/2022	3:45:00 PM	0
8/24/2022	4:00:00 PM	0
8/24/2022	4:15:00 PM	0
8/24/2022	4:30:00 PM	0
8/24/2022	4:45:00 PM	0
8/24/2022	5:00:00 PM	0
8/24/2022	5:15:00 PM	0
8/24/2022	5:30:00 PM	0
8/24/2022	5:45:00 PM	0
8/24/2022	6:00:00 PM	0
8/24/2022	6:15:00 PM	0
8/24/2022	6:30:00 PM	0
8/24/2022	6:45:00 PM	0
8/24/2022	7:00:00 PM	0
8/24/2022	7:15:00 PM	0
8/24/2022	7:30:00 PM	0
8/24/2022	7:45:00 PM	0
8/24/2022	8:00:00 PM	0
8/24/2022	8:15:00 PM	0
8/24/2022	8:30:00 PM	0
8/24/2022	8:45:00 PM	0
8/24/2022	9:00:00 PM	0
8/24/2022	9:15:00 PM	0
8/24/2022	9:30:00 PM	0
8/24/2022	9:45:00 PM	0
8/24/2022	10:00:00 PM	0
8/24/2022	10:15:00 PM	0
8/24/2022	10:30:00 PM	0
8/24/2022	10:45:00 PM	0

Locust Ditch Return Gage

DATE	TIME	GAGE
8/24/2022	11:00:00 PM	0
8/24/2022	11:15:00 PM	0
8/24/2022	11:30:00 PM	0
8/24/2022	11:45:00 PM	0
8/25/2022	12:00:00 AM	0
8/25/2022	12:15:00 AM	0
8/25/2022	12:30:00 AM	0
8/25/2022	12:45:00 AM	0
8/25/2022	1:00:00 AM	0
8/25/2022	1:15:00 AM	0
8/25/2022	1:30:00 AM	0
8/25/2022	1:45:00 AM	0
8/25/2022	2:00:00 AM	0
8/25/2022	2:15:00 AM	0
8/25/2022	2:30:00 AM	0
8/25/2022	2:45:00 AM	0
8/25/2022	3:00:00 AM	0
8/25/2022	3:15:00 AM	0
8/25/2022	3:30:00 AM	0
8/25/2022	3:45:00 AM	0
8/25/2022	4:00:00 AM	0
8/25/2022	4:15:00 AM	0
8/25/2022	4:30:00 AM	0
8/25/2022	4:45:00 AM	0
8/25/2022	5:00:00 AM	0
8/25/2022	5:15:00 AM	0
8/25/2022	5:30:00 AM	0
8/25/2022	5:45:00 AM	0
8/25/2022	6:00:00 AM	0
8/25/2022	6:15:00 AM	0
8/25/2022	6:30:00 AM	0
8/25/2022	6:45:00 AM	0
8/25/2022	7:00:00 AM	0
8/25/2022	7:15:00 AM	0
8/25/2022	7:30:00 AM	0
8/25/2022	7:45:00 AM	0
8/25/2022	8:00:00 AM	0
8/25/2022	8:15:00 AM	0
8/25/2022	8:30:00 AM	0
8/25/2022	8:45:00 AM	0
8/25/2022	9:00:00 AM	0
8/25/2022	9:15:00 AM	0
8/25/2022	9:30:00 AM	0
8/25/2022	9:45:00 AM	0
8/25/2022	10:00:00 AM	0
8/25/2022	10:15:00 AM	0

Locust Ditch Return Gage

DATE	TIME	GAGE
8/25/2022	10:30:00 AM	0
8/25/2022	10:45:00 AM	0
8/25/2022	11:00:00 AM	0
8/25/2022	11:15:00 AM	0
8/25/2022	11:30:00 AM	0
8/25/2022	11:45:00 AM	0
8/25/2022	12:00:00 PM	0
8/25/2022	12:15:00 PM	0
8/25/2022	12:30:00 PM	0
8/25/2022	12:45:00 PM	0
8/25/2022	1:00:00 PM	0
8/25/2022	1:15:00 PM	0
8/25/2022	1:30:00 PM	0
8/25/2022	1:45:00 PM	0
8/25/2022	2:00:00 PM	0
8/25/2022	2:15:00 PM	0
8/25/2022	2:30:00 PM	0
8/25/2022	2:45:00 PM	0
8/25/2022	3:00:00 PM	0
8/25/2022	3:15:00 PM	0
8/25/2022	3:30:00 PM	0
8/25/2022	3:45:00 PM	0
8/25/2022	4:00:00 PM	0
8/25/2022	4:15:00 PM	0
8/25/2022	4:30:00 PM	0
8/25/2022	4:45:00 PM	0
8/25/2022	5:00:00 PM	0
8/25/2022	5:15:00 PM	0
8/25/2022	5:30:00 PM	0
8/25/2022	5:45:00 PM	0
8/25/2022	6:00:00 PM	0
8/25/2022	6:15:00 PM	0
8/25/2022	6:30:00 PM	0
8/25/2022	6:45:00 PM	0
8/25/2022	7:00:00 PM	0
8/25/2022	7:15:00 PM	0
8/25/2022	7:30:00 PM	0
8/25/2022	7:45:00 PM	0
8/25/2022	8:00:00 PM	0
8/25/2022	8:15:00 PM	0
8/25/2022	8:30:00 PM	0
8/25/2022	8:45:00 PM	0
8/25/2022	9:00:00 PM	0
8/25/2022	9:15:00 PM	0
8/25/2022	9:30:00 PM	0
8/25/2022	9:45:00 PM	0

Locust Ditch Return Gage

DATE	TIME	GAGE
8/25/2022	10:00:00 PM	0
8/25/2022	10:15:00 PM	0
8/25/2022	10:30:00 PM	0
8/25/2022	10:45:00 PM	0
8/25/2022	11:00:00 PM	0
8/25/2022	11:15:00 PM	0
8/25/2022	11:30:00 PM	0
8/25/2022	11:45:00 PM	0
8/26/2022	12:00:00 AM	0
8/26/2022	12:15:00 AM	0
8/26/2022	12:30:00 AM	0
8/26/2022	12:45:00 AM	0
8/26/2022	1:00:00 AM	0
8/26/2022	1:15:00 AM	0
8/26/2022	1:30:00 AM	0
8/26/2022	1:45:00 AM	0
8/26/2022	2:00:00 AM	0
8/26/2022	2:15:00 AM	0
8/26/2022	2:30:00 AM	0
8/26/2022	2:45:00 AM	0
8/26/2022	3:00:00 AM	0
8/26/2022	3:15:00 AM	0
8/26/2022	3:30:00 AM	0
8/26/2022	3:45:00 AM	0
8/26/2022	4:00:00 AM	0
8/26/2022	4:15:00 AM	0
8/26/2022	4:30:00 AM	0
8/26/2022	4:45:00 AM	0
8/26/2022	5:00:00 AM	0
8/26/2022	5:15:00 AM	0
8/26/2022	5:30:00 AM	0
8/26/2022	5:45:00 AM	0
8/26/2022	6:00:00 AM	0
8/26/2022	6:15:00 AM	0
8/26/2022	6:30:00 AM	0
8/26/2022	6:45:00 AM	0
8/26/2022	7:00:00 AM	0
8/26/2022	7:15:00 AM	0
8/26/2022	7:30:00 AM	0
8/26/2022	7:45:00 AM	0
8/26/2022	8:00:00 AM	0
8/26/2022	8:15:00 AM	0
8/26/2022	8:30:00 AM	0
8/26/2022	8:45:00 AM	0
8/26/2022	9:00:00 AM	0
8/26/2022	9:15:00 AM	0

Locust Ditch Return Gage

DATE	TIME	GAGE
8/26/2022	9:30:00 AM	0
8/26/2022	9:45:00 AM	0
8/26/2022	10:00:00 AM	0
8/26/2022	10:15:00 AM	0
8/26/2022	10:30:00 AM	0
8/26/2022	10:45:00 AM	0
8/26/2022	11:00:00 AM	0
8/26/2022	11:15:00 AM	0
8/26/2022	11:30:00 AM	0
8/26/2022	11:45:00 AM	0
8/26/2022	12:00:00 PM	0
8/26/2022	12:15:00 PM	0
8/26/2022	12:30:00 PM	0
8/26/2022	12:45:00 PM	0
8/26/2022	1:00:00 PM	0
8/26/2022	1:15:00 PM	0
8/26/2022	1:30:00 PM	0
8/26/2022	1:45:00 PM	0
8/26/2022	2:00:00 PM	0
8/26/2022	2:15:00 PM	0
8/26/2022	2:30:00 PM	0
8/26/2022	2:45:00 PM	0
8/26/2022	3:00:00 PM	0
8/26/2022	3:15:00 PM	0
8/26/2022	3:30:00 PM	0
8/26/2022	3:45:00 PM	0
8/26/2022	4:00:00 PM	0
8/26/2022	4:15:00 PM	0
8/26/2022	4:30:00 PM	0
8/26/2022	4:45:00 PM	0
8/26/2022	5:00:00 PM	0
8/26/2022	5:15:00 PM	0
8/26/2022	5:30:00 PM	0
8/26/2022	5:45:00 PM	0
8/26/2022	6:00:00 PM	0
8/26/2022	6:15:00 PM	0
8/26/2022	6:30:00 PM	0
8/26/2022	6:45:00 PM	0
8/26/2022	7:00:00 PM	0
8/26/2022	7:15:00 PM	0
8/26/2022	7:30:00 PM	0
8/26/2022	7:45:00 PM	0
8/26/2022	8:00:00 PM	0
8/26/2022	8:15:00 PM	0
8/26/2022	8:30:00 PM	0
8/26/2022	8:45:00 PM	0

Locust Ditch Return Gage

DATE	TIME	GAGE
8/26/2022	9:00:00 PM	0
8/26/2022	9:15:00 PM	0
8/26/2022	9:30:00 PM	0
8/26/2022	9:45:00 PM	0
8/26/2022	10:00:00 PM	0
8/26/2022	10:15:00 PM	0
8/26/2022	10:30:00 PM	0
8/26/2022	10:45:00 PM	0
8/26/2022	11:00:00 PM	0
8/26/2022	11:15:00 PM	0
8/26/2022	11:30:00 PM	0
8/26/2022	11:45:00 PM	0
8/27/2022	12:00:00 AM	0
8/27/2022	12:15:00 AM	0
8/27/2022	12:30:00 AM	0
8/27/2022	12:45:00 AM	0
8/27/2022	1:00:00 AM	0
8/27/2022	1:15:00 AM	0
8/27/2022	1:30:00 AM	0
8/27/2022	1:45:00 AM	0
8/27/2022	2:00:00 AM	0
8/27/2022	2:15:00 AM	0
8/27/2022	2:30:00 AM	0
8/27/2022	2:45:00 AM	0
8/27/2022	3:00:00 AM	0
8/27/2022	3:15:00 AM	0
8/27/2022	3:30:00 AM	0
8/27/2022	3:45:00 AM	0
8/27/2022	4:00:00 AM	0
8/27/2022	4:15:00 AM	0
8/27/2022	4:30:00 AM	0
8/27/2022	4:45:00 AM	0
8/27/2022	5:00:00 AM	0
8/27/2022	5:15:00 AM	0
8/27/2022	5:30:00 AM	0
8/27/2022	5:45:00 AM	0
8/27/2022	6:00:00 AM	0
8/27/2022	6:15:00 AM	0
8/27/2022	6:30:00 AM	0
8/27/2022	6:45:00 AM	0
8/27/2022	7:00:00 AM	0
8/27/2022	7:15:00 AM	0
8/27/2022	7:30:00 AM	0
8/27/2022	7:45:00 AM	0
8/27/2022	8:00:00 AM	0
8/27/2022	8:15:00 AM	0

Locust Ditch Return Gage

DATE	TIME	GAGE
8/27/2022	8:30:00 AM	0
8/27/2022	8:45:00 AM	0
8/27/2022	9:00:00 AM	0
8/27/2022	9:15:00 AM	0
8/27/2022	9:30:00 AM	0
8/27/2022	9:45:00 AM	0
8/27/2022	10:00:00 AM	0
8/27/2022	10:15:00 AM	0
8/27/2022	10:30:00 AM	0
8/27/2022	10:45:00 AM	0
8/27/2022	11:00:00 AM	0
8/27/2022	11:15:00 AM	0
8/27/2022	11:30:00 AM	0
8/27/2022	11:45:00 AM	0
8/27/2022	12:00:00 PM	0
8/27/2022	12:15:00 PM	0
8/27/2022	12:30:00 PM	0
8/27/2022	12:45:00 PM	0
8/27/2022	1:00:00 PM	0
8/27/2022	1:15:00 PM	0
8/27/2022	1:30:00 PM	0
8/27/2022	1:45:00 PM	0
8/27/2022	2:00:00 PM	0
8/27/2022	2:15:00 PM	0
8/27/2022	2:30:00 PM	0
8/27/2022	2:45:00 PM	0
8/27/2022	3:00:00 PM	0
8/27/2022	3:15:00 PM	0
8/27/2022	3:30:00 PM	0
8/27/2022	3:45:00 PM	0
8/27/2022	4:00:00 PM	0
8/27/2022	4:15:00 PM	0
8/27/2022	4:30:00 PM	0
8/27/2022	4:45:00 PM	0
8/27/2022	5:00:00 PM	0
8/27/2022	5:15:00 PM	0
8/27/2022	5:30:00 PM	0
8/27/2022	5:45:00 PM	0
8/27/2022	6:00:00 PM	0
8/27/2022	6:15:00 PM	0
8/27/2022	6:30:00 PM	0
8/27/2022	6:45:00 PM	0
8/27/2022	7:00:00 PM	0
8/27/2022	7:15:00 PM	0
8/27/2022	7:30:00 PM	0
8/27/2022	7:45:00 PM	0

Locust Ditch Return Gage

DATE	TIME	GAGE
8/27/2022	8:00:00 PM	0
8/27/2022	8:15:00 PM	0
8/27/2022	8:30:00 PM	0
8/27/2022	8:45:00 PM	0
8/27/2022	9:00:00 PM	0
8/27/2022	9:15:00 PM	0
8/27/2022	9:30:00 PM	0
8/27/2022	9:45:00 PM	0
8/27/2022	10:00:00 PM	0
8/27/2022	10:15:00 PM	0
8/27/2022	10:30:00 PM	0
8/27/2022	10:45:00 PM	0
8/27/2022	11:00:00 PM	0
8/27/2022	11:15:00 PM	0
8/27/2022	11:30:00 PM	0
8/27/2022	11:45:00 PM	0
8/28/2022	12:00:00 AM	0
8/28/2022	12:15:00 AM	0
8/28/2022	12:30:00 AM	0
8/28/2022	12:45:00 AM	0
8/28/2022	1:00:00 AM	0
8/28/2022	1:15:00 AM	0
8/28/2022	1:30:00 AM	0
8/28/2022	1:45:00 AM	0
8/28/2022	2:00:00 AM	0
8/28/2022	2:15:00 AM	0
8/28/2022	2:30:00 AM	0
8/28/2022	2:45:00 AM	0
8/28/2022	3:00:00 AM	0
8/28/2022	3:15:00 AM	0
8/28/2022	3:30:00 AM	0
8/28/2022	3:45:00 AM	0
8/28/2022	4:00:00 AM	0
8/28/2022	4:15:00 AM	0
8/28/2022	4:30:00 AM	0
8/28/2022	4:45:00 AM	0
8/28/2022	5:00:00 AM	0
8/28/2022	5:15:00 AM	0
8/28/2022	5:30:00 AM	0
8/28/2022	5:45:00 AM	0
8/28/2022	6:00:00 AM	0
8/28/2022	6:15:00 AM	0
8/28/2022	6:30:00 AM	0
8/28/2022	6:45:00 AM	0
8/28/2022	7:00:00 AM	0
8/28/2022	7:15:00 AM	0

Locust Ditch Return Gage

DATE	TIME	GAGE
8/28/2022	7:30:00 AM	0
8/28/2022	7:45:00 AM	0
8/28/2022	8:00:00 AM	0
8/28/2022	8:15:00 AM	0
8/28/2022	8:30:00 AM	0
8/28/2022	8:45:00 AM	0
8/28/2022	9:00:00 AM	0
8/28/2022	9:15:00 AM	0
8/28/2022	9:30:00 AM	0
8/28/2022	9:45:00 AM	0
8/28/2022	10:00:00 AM	0
8/28/2022	10:15:00 AM	0
8/28/2022	10:30:00 AM	0
8/28/2022	10:45:00 AM	0
8/28/2022	11:00:00 AM	0
8/28/2022	11:15:00 AM	0
8/28/2022	11:30:00 AM	0
8/28/2022	11:45:00 AM	0
8/28/2022	12:00:00 PM	0
8/28/2022	12:15:00 PM	0
8/28/2022	12:30:00 PM	0
8/28/2022	12:45:00 PM	0
8/28/2022	1:00:00 PM	0
8/28/2022	1:15:00 PM	0
8/28/2022	1:30:00 PM	0
8/28/2022	1:45:00 PM	0
8/28/2022	2:00:00 PM	0
8/28/2022	2:15:00 PM	0
8/28/2022	2:30:00 PM	0
8/28/2022	2:45:00 PM	0
8/28/2022	3:00:00 PM	0
8/28/2022	3:15:00 PM	0
8/28/2022	3:30:00 PM	0
8/28/2022	3:45:00 PM	0
8/28/2022	4:00:00 PM	0
8/28/2022	4:15:00 PM	0
8/28/2022	4:30:00 PM	0
8/28/2022	4:45:00 PM	0
8/28/2022	5:00:00 PM	0
8/28/2022	5:15:00 PM	0
8/28/2022	5:30:00 PM	0
8/28/2022	5:45:00 PM	0
8/28/2022	6:00:00 PM	0
8/28/2022	6:15:00 PM	0
8/28/2022	6:30:00 PM	0
8/28/2022	6:45:00 PM	0

Locust Ditch Return Gage

DATE	TIME	GAGE
8/28/2022	7:00:00 PM	0
8/28/2022	7:15:00 PM	0
8/28/2022	7:30:00 PM	0
8/28/2022	7:45:00 PM	0
8/28/2022	8:00:00 PM	0
8/28/2022	8:15:00 PM	0
8/28/2022	8:30:00 PM	0
8/28/2022	8:45:00 PM	0
8/28/2022	9:00:00 PM	0
8/28/2022	9:15:00 PM	0
8/28/2022	9:30:00 PM	0
8/28/2022	9:45:00 PM	0
8/28/2022	10:00:00 PM	0
8/28/2022	10:15:00 PM	0
8/28/2022	10:30:00 PM	0
8/28/2022	10:45:00 PM	0
8/28/2022	11:00:00 PM	0
8/28/2022	11:15:00 PM	0
8/28/2022	11:30:00 PM	0
8/28/2022	11:45:00 PM	0
8/29/2022	12:00:00 AM	0
8/29/2022	12:15:00 AM	0
8/29/2022	12:30:00 AM	0
8/29/2022	12:45:00 AM	0
8/29/2022	1:00:00 AM	0
8/29/2022	1:15:00 AM	0
8/29/2022	1:30:00 AM	0
8/29/2022	1:45:00 AM	0
8/29/2022	2:00:00 AM	0
8/29/2022	2:15:00 AM	0
8/29/2022	2:30:00 AM	0
8/29/2022	2:45:00 AM	0
8/29/2022	3:00:00 AM	0
8/29/2022	3:15:00 AM	0
8/29/2022	3:30:00 AM	0
8/29/2022	3:45:00 AM	0
8/29/2022	4:00:00 AM	0
8/29/2022	4:15:00 AM	0
8/29/2022	4:30:00 AM	0
8/29/2022	4:45:00 AM	0
8/29/2022	5:00:00 AM	0
8/29/2022	5:15:00 AM	0
8/29/2022	5:30:00 AM	0
8/29/2022	5:45:00 AM	0
8/29/2022	6:00:00 AM	0
8/29/2022	6:15:00 AM	0

Locust Ditch Return Gage

DATE	TIME	GAGE
8/29/2022	6:30:00 AM	0
8/29/2022	6:45:00 AM	0
8/29/2022	7:00:00 AM	0
8/29/2022	7:15:00 AM	0
8/29/2022	7:30:00 AM	0
8/29/2022	7:45:00 AM	0
8/29/2022	8:00:00 AM	0
8/29/2022	8:15:00 AM	0
8/29/2022	8:30:00 AM	0
8/29/2022	8:45:00 AM	0
8/29/2022	9:00:00 AM	0
8/29/2022	9:15:00 AM	0
8/29/2022	9:30:00 AM	0
8/29/2022	9:45:00 AM	0
8/29/2022	10:00:00 AM	0
8/29/2022	10:15:00 AM	0
8/29/2022	10:30:00 AM	0
8/29/2022	10:45:00 AM	0
8/29/2022	11:00:00 AM	0
8/29/2022	11:15:00 AM	0
8/29/2022	11:30:00 AM	0
8/29/2022	11:45:00 AM	0
8/29/2022	12:00:00 PM	0
8/29/2022	12:15:00 PM	0
8/29/2022	12:30:00 PM	0
8/29/2022	12:45:00 PM	0
8/29/2022	1:00:00 PM	0
8/29/2022	1:15:00 PM	0
8/29/2022	1:30:00 PM	0
8/29/2022	1:45:00 PM	0
8/29/2022	2:00:00 PM	0
8/29/2022	2:15:00 PM	0
8/29/2022	2:30:00 PM	0
8/29/2022	2:45:00 PM	0
8/29/2022	3:00:00 PM	0
8/29/2022	3:15:00 PM	0
8/29/2022	3:30:00 PM	0
8/29/2022	3:45:00 PM	0
8/29/2022	4:00:00 PM	0
8/29/2022	4:15:00 PM	0
8/29/2022	4:30:00 PM	0
8/29/2022	4:45:00 PM	0
8/29/2022	5:00:00 PM	0
8/29/2022	5:15:00 PM	0
8/29/2022	5:30:00 PM	0
8/29/2022	5:45:00 PM	0

Locust Ditch Return Gage

DATE	TIME	GAGE
8/29/2022	6:00:00 PM	0
8/29/2022	6:15:00 PM	0
8/29/2022	6:30:00 PM	0
8/29/2022	6:45:00 PM	0
8/29/2022	7:00:00 PM	0
8/29/2022	7:15:00 PM	0
8/29/2022	7:30:00 PM	0
8/29/2022	7:45:00 PM	0
8/29/2022	8:00:00 PM	0
8/29/2022	8:15:00 PM	0
8/29/2022	8:30:00 PM	0
8/29/2022	8:45:00 PM	0
8/29/2022	9:00:00 PM	0
8/29/2022	9:15:00 PM	0
8/29/2022	9:30:00 PM	0
8/29/2022	9:45:00 PM	0
8/29/2022	10:00:00 PM	0
8/29/2022	10:15:00 PM	0
8/29/2022	10:30:00 PM	0
8/29/2022	10:45:00 PM	0
8/29/2022	11:00:00 PM	0
8/29/2022	11:15:00 PM	0
8/29/2022	11:30:00 PM	0
8/29/2022	11:45:00 PM	0
8/30/2022	12:00:00 AM	0
8/30/2022	12:15:00 AM	0
8/30/2022	12:30:00 AM	0
8/30/2022	12:45:00 AM	0
8/30/2022	1:00:00 AM	0
8/30/2022	1:15:00 AM	0
8/30/2022	1:30:00 AM	0
8/30/2022	1:45:00 AM	0
8/30/2022	2:00:00 AM	0
8/30/2022	2:15:00 AM	0
8/30/2022	2:30:00 AM	0
8/30/2022	2:45:00 AM	0
8/30/2022	3:00:00 AM	0
8/30/2022	3:15:00 AM	0
8/30/2022	3:30:00 AM	0
8/30/2022	3:45:00 AM	0
8/30/2022	4:00:00 AM	0
8/30/2022	4:15:00 AM	0
8/30/2022	4:30:00 AM	0
8/30/2022	4:45:00 AM	0
8/30/2022	5:00:00 AM	0
8/30/2022	5:15:00 AM	0

Locust Ditch Return Gage

DATE	TIME	GAGE
8/30/2022	5:30:00 AM	0
8/30/2022	5:45:00 AM	0
8/30/2022	6:00:00 AM	0
8/30/2022	6:15:00 AM	0
8/30/2022	6:30:00 AM	0
8/30/2022	6:45:00 AM	0
8/30/2022	7:00:00 AM	0
8/30/2022	7:15:00 AM	0
8/30/2022	7:30:00 AM	0
8/30/2022	7:45:00 AM	0
8/30/2022	8:00:00 AM	0
8/30/2022	8:15:00 AM	0
8/30/2022	8:30:00 AM	0
8/30/2022	8:45:00 AM	0
8/30/2022	9:00:00 AM	0
8/30/2022	9:15:00 AM	0
8/30/2022	9:30:00 AM	0
8/30/2022	9:45:00 AM	0
8/30/2022	10:00:00 AM	0
8/30/2022	10:15:00 AM	0
8/30/2022	10:30:00 AM	0
8/30/2022	10:45:00 AM	0
8/30/2022	11:00:00 AM	0
8/30/2022	11:15:00 AM	0
8/30/2022	11:30:00 AM	0
8/30/2022	11:45:00 AM	0
8/30/2022	12:00:00 PM	0
8/30/2022	12:15:00 PM	0
8/30/2022	12:30:00 PM	0
8/30/2022	12:45:00 PM	0
8/30/2022	1:00:00 PM	0
8/30/2022	1:15:00 PM	0
8/30/2022	1:30:00 PM	0
8/30/2022	1:45:00 PM	0
8/30/2022	2:00:00 PM	0
8/30/2022	2:15:00 PM	0
8/30/2022	2:30:00 PM	0
8/30/2022	2:45:00 PM	0
8/30/2022	3:00:00 PM	0
8/30/2022	3:15:00 PM	0
8/30/2022	3:30:00 PM	0
8/30/2022	3:45:00 PM	0
8/30/2022	4:00:00 PM	0
8/30/2022	4:15:00 PM	0
8/30/2022	4:30:00 PM	0
8/30/2022	4:45:00 PM	0

Locust Ditch Return Gage

DATE	TIME	GAGE
8/30/2022	5:00:00 PM	0
8/30/2022	5:15:00 PM	0
8/30/2022	5:30:00 PM	0
8/30/2022	5:45:00 PM	0
8/30/2022	6:00:00 PM	0
8/30/2022	6:15:00 PM	0
8/30/2022	6:30:00 PM	0
8/30/2022	6:45:00 PM	0
8/30/2022	7:00:00 PM	0
8/30/2022	7:15:00 PM	0
8/30/2022	7:30:00 PM	0
8/30/2022	7:45:00 PM	0
8/30/2022	8:00:00 PM	0
8/30/2022	8:15:00 PM	0
8/30/2022	8:30:00 PM	0
8/30/2022	8:45:00 PM	0
8/30/2022	9:00:00 PM	0
8/30/2022	9:15:00 PM	0
8/30/2022	9:30:00 PM	0
8/30/2022	9:45:00 PM	0
8/30/2022	10:00:00 PM	0
8/30/2022	10:15:00 PM	0
8/30/2022	10:30:00 PM	0
8/30/2022	10:45:00 PM	0
8/30/2022	11:00:00 PM	0
8/30/2022	11:15:00 PM	0
8/30/2022	11:30:00 PM	0
8/30/2022	11:45:00 PM	0
8/31/2022	12:00:00 AM	0
8/31/2022	12:15:00 AM	0
8/31/2022	12:30:00 AM	0
8/31/2022	12:45:00 AM	0
8/31/2022	1:00:00 AM	0
8/31/2022	1:15:00 AM	0
8/31/2022	1:30:00 AM	0
8/31/2022	1:45:00 AM	0
8/31/2022	2:00:00 AM	0
8/31/2022	2:15:00 AM	0
8/31/2022	2:30:00 AM	0
8/31/2022	2:45:00 AM	0
8/31/2022	3:00:00 AM	0
8/31/2022	3:15:00 AM	0
8/31/2022	3:30:00 AM	0
8/31/2022	3:45:00 AM	0
8/31/2022	4:00:00 AM	0
8/31/2022	4:15:00 AM	0

Locust Ditch Return Gage

DATE	TIME	GAGE
8/31/2022	4:30:00 AM	0
8/31/2022	4:45:00 AM	0
8/31/2022	5:00:00 AM	0
8/31/2022	5:15:00 AM	0
8/31/2022	5:30:00 AM	0
8/31/2022	5:45:00 AM	0
8/31/2022	6:00:00 AM	0
8/31/2022	6:15:00 AM	0
8/31/2022	6:30:00 AM	0
8/31/2022	6:45:00 AM	0
8/31/2022	7:00:00 AM	0
8/31/2022	7:15:00 AM	0
8/31/2022	7:30:00 AM	0
8/31/2022	7:45:00 AM	0
8/31/2022	8:00:00 AM	0
8/31/2022	8:15:00 AM	0
8/31/2022	8:30:00 AM	0
8/31/2022	8:45:00 AM	0
8/31/2022	9:00:00 AM	0
8/31/2022	9:15:00 AM	0
8/31/2022	9:30:00 AM	0
8/31/2022	9:45:00 AM	0
8/31/2022	10:00:00 AM	0
8/31/2022	10:15:00 AM	0
8/31/2022	10:30:00 AM	0
8/31/2022	10:45:00 AM	0
8/31/2022	11:00:00 AM	0
8/31/2022	11:15:00 AM	0
8/31/2022	11:30:00 AM	0
8/31/2022	11:45:00 AM	0
8/31/2022	12:00:00 PM	0
8/31/2022	12:15:00 PM	0
8/31/2022	12:30:00 PM	0
8/31/2022	12:45:00 PM	0
8/31/2022	1:00:00 PM	0
8/31/2022	1:15:00 PM	0
8/31/2022	1:30:00 PM	0
8/31/2022	1:45:00 PM	0
8/31/2022	2:00:00 PM	0
8/31/2022	2:15:00 PM	0
8/31/2022	2:30:00 PM	0
8/31/2022	2:45:00 PM	0
8/31/2022	3:00:00 PM	0
8/31/2022	3:15:00 PM	0
8/31/2022	3:30:00 PM	0
8/31/2022	3:45:00 PM	0

Locust Ditch Return Gage

DATE	TIME	GAGE
8/31/2022	4:00:00 PM	0
8/31/2022	4:15:00 PM	0
8/31/2022	4:30:00 PM	0
8/31/2022	4:45:00 PM	0
8/31/2022	5:00:00 PM	0
8/31/2022	5:15:00 PM	0
8/31/2022	5:30:00 PM	0
8/31/2022	5:45:00 PM	0
8/31/2022	6:00:00 PM	0
8/31/2022	6:15:00 PM	0
8/31/2022	6:30:00 PM	0
8/31/2022	6:45:00 PM	0
8/31/2022	7:00:00 PM	0
8/31/2022	7:15:00 PM	0
8/31/2022	7:30:00 PM	0
8/31/2022	7:45:00 PM	0
8/31/2022	8:00:00 PM	0
8/31/2022	8:15:00 PM	0
8/31/2022	8:30:00 PM	0
8/31/2022	8:45:00 PM	0
8/31/2022	9:00:00 PM	0
8/31/2022	9:15:00 PM	0
8/31/2022	9:30:00 PM	0
8/31/2022	9:45:00 PM	0
8/31/2022	10:00:00 PM	0
8/31/2022	10:15:00 PM	0
8/31/2022	10:30:00 PM	0
8/31/2022	10:45:00 PM	0
8/31/2022	11:00:00 PM	0
8/31/2022	11:15:00 PM	0
8/31/2022	11:30:00 PM	0
8/31/2022	11:45:00 PM	0

Georges Ditch Return

Station 0217

Date	Flow (cfs)
8/1/2022	0.09
8/2/2022	0.12
8/3/2022	0.10
8/4/2022	0.05
8/5/2022	0.10
8/6/2022	0.07
8/7/2022	0.07
8/8/2022	0.06
8/9/2022	0.04
8/10/2022	0.10
8/11/2022	0.13
8/12/2022	0.07
8/13/2022	0.03
8/14/2022	0.03
8/15/2022	0.02
8/16/2022	0.02
8/17/2022	0.05
8/18/2022	0.15
8/19/2022	0.40
8/20/2022	0.16
8/21/2022	0.09
8/22/2022	0.07
8/23/2022	0.07
8/24/2022	0.16
8/25/2022	0.11
8/26/2022	0.09
8/27/2022	0.08
8/28/2022	0.06
8/29/2022	0.05
8/30/2022	0.05
8/31/2022	0.05

Georges Ditch Return Gage

DATE	TIME	GAGE
8/1/2022	12:00:00 AM	0.03
8/1/2022	12:15:00 AM	0.03
8/1/2022	12:30:00 AM	0.03
8/1/2022	12:45:00 AM	0.03
8/1/2022	1:00:00 AM	0.03
8/1/2022	1:15:00 AM	0.03
8/1/2022	1:30:00 AM	0.03
8/1/2022	1:45:00 AM	0.03
8/1/2022	2:00:00 AM	0.03
8/1/2022	2:15:00 AM	0.03
8/1/2022	2:30:00 AM	0.03
8/1/2022	2:45:00 AM	0.03
8/1/2022	3:00:00 AM	0.03
8/1/2022	3:15:00 AM	0.03
8/1/2022	3:30:00 AM	0.03
8/1/2022	3:45:00 AM	0.03
8/1/2022	4:00:00 AM	0.03
8/1/2022	4:15:00 AM	0.03
8/1/2022	4:30:00 AM	0.03
8/1/2022	4:45:00 AM	0.03
8/1/2022	5:00:00 AM	0.03
8/1/2022	5:15:00 AM	0.03
8/1/2022	5:30:00 AM	0.03
8/1/2022	5:45:00 AM	0.03
8/1/2022	6:00:00 AM	0.03
8/1/2022	6:15:00 AM	0.03
8/1/2022	6:30:00 AM	0.03
8/1/2022	6:45:00 AM	0.03
8/1/2022	7:00:00 AM	0.03
8/1/2022	7:15:00 AM	0.03
8/1/2022	7:30:00 AM	0.03
8/1/2022	7:45:00 AM	0.03
8/1/2022	8:00:00 AM	0.03
8/1/2022	8:15:00 AM	0.03
8/1/2022	8:30:00 AM	0.03
8/1/2022	8:45:00 AM	0.03
8/1/2022	9:00:00 AM	0.03
8/1/2022	9:15:00 AM	0.03
8/1/2022	9:30:00 AM	0.03
8/1/2022	9:45:00 AM	0.03
8/1/2022	10:00:00 AM	0.03
8/1/2022	10:15:00 AM	0.03
8/1/2022	10:30:00 AM	0.03
8/1/2022	10:45:00 AM	0.03
8/1/2022	11:00:00 AM	0.03
8/1/2022	11:15:00 AM	0.03

Georges Ditch Return Gage

DATE	TIME	GAGE
8/1/2022	11:30:00 AM	0.03
8/1/2022	11:45:00 AM	0.03
8/1/2022	12:00:00 PM	0.03
8/1/2022	12:15:00 PM	0.03
8/1/2022	12:30:00 PM	0.03
8/1/2022	12:45:00 PM	0.03
8/1/2022	1:00:00 PM	0.03
8/1/2022	1:15:00 PM	0.03
8/1/2022	1:30:00 PM	0.03
8/1/2022	1:45:00 PM	0.03
8/1/2022	2:00:00 PM	0.03
8/1/2022	2:15:00 PM	0.03
8/1/2022	2:30:00 PM	0.03
8/1/2022	2:45:00 PM	0.03
8/1/2022	3:00:00 PM	0.03
8/1/2022	3:15:00 PM	0.03
8/1/2022	3:30:00 PM	0.03
8/1/2022	3:45:00 PM	0.03
8/1/2022	4:00:00 PM	0.03
8/1/2022	4:15:00 PM	0.03
8/1/2022	4:30:00 PM	0.03
8/1/2022	4:45:00 PM	0.03
8/1/2022	5:00:00 PM	0.03
8/1/2022	5:15:00 PM	0.03
8/1/2022	5:30:00 PM	0.03
8/1/2022	5:45:00 PM	0.03
8/1/2022	6:00:00 PM	0.03
8/1/2022	6:15:00 PM	0.03
8/1/2022	6:30:00 PM	0.03
8/1/2022	6:45:00 PM	0.03
8/1/2022	7:00:00 PM	0.03
8/1/2022	7:15:00 PM	0.03
8/1/2022	7:30:00 PM	0.03
8/1/2022	7:45:00 PM	0.03
8/1/2022	8:00:00 PM	0.03
8/1/2022	8:15:00 PM	0.03
8/1/2022	8:30:00 PM	0.03
8/1/2022	8:45:00 PM	0.03
8/1/2022	9:00:00 PM	0.03
8/1/2022	9:15:00 PM	0.03
8/1/2022	9:30:00 PM	0.03
8/1/2022	9:45:00 PM	0.03
8/1/2022	10:00:00 PM	0.03
8/1/2022	10:15:00 PM	0.03
8/1/2022	10:30:00 PM	0.03
8/1/2022	10:45:00 PM	0.03

Georges Ditch Return Gage

DATE	TIME	GAGE
8/1/2022	11:00:00 PM	0.03
8/1/2022	11:15:00 PM	0.03
8/1/2022	11:30:00 PM	0.03
8/1/2022	11:45:00 PM	0.03
8/2/2022	12:00:00 AM	0.03
8/2/2022	12:15:00 AM	0.03
8/2/2022	12:30:00 AM	0.03
8/2/2022	12:45:00 AM	0.03
8/2/2022	1:00:00 AM	0.03
8/2/2022	1:15:00 AM	0.03
8/2/2022	1:30:00 AM	0.03
8/2/2022	1:45:00 AM	0.03
8/2/2022	2:00:00 AM	0.03
8/2/2022	2:15:00 AM	0.03
8/2/2022	2:30:00 AM	0.03
8/2/2022	2:45:00 AM	0.03
8/2/2022	3:00:00 AM	0.03
8/2/2022	3:15:00 AM	0.03
8/2/2022	3:30:00 AM	0.03
8/2/2022	3:45:00 AM	0.03
8/2/2022	4:00:00 AM	0.03
8/2/2022	4:15:00 AM	0.03
8/2/2022	4:30:00 AM	0.03
8/2/2022	4:45:00 AM	0.03
8/2/2022	5:00:00 AM	0.03
8/2/2022	5:15:00 AM	0.03
8/2/2022	5:30:00 AM	0.03
8/2/2022	5:45:00 AM	0.03
8/2/2022	6:00:00 AM	0.03
8/2/2022	6:15:00 AM	0.03
8/2/2022	6:30:00 AM	0.03
8/2/2022	6:45:00 AM	0.03
8/2/2022	7:00:00 AM	0.04
8/2/2022	7:15:00 AM	0.04
8/2/2022	7:30:00 AM	0.04
8/2/2022	7:45:00 AM	0.04
8/2/2022	8:00:00 AM	0.04
8/2/2022	8:15:00 AM	0.04
8/2/2022	8:30:00 AM	0.04
8/2/2022	8:45:00 AM	0.04
8/2/2022	9:00:00 AM	0.04
8/2/2022	9:15:00 AM	0.04
8/2/2022	9:30:00 AM	0.04
8/2/2022	9:45:00 AM	0.03
8/2/2022	10:00:00 AM	0.03
8/2/2022	10:15:00 AM	0.03

Georges Ditch Return Gage

DATE	TIME	GAGE
8/2/2022	10:30:00 AM	0.03
8/2/2022	10:45:00 AM	0.03
8/2/2022	11:00:00 AM	0.03
8/2/2022	11:15:00 AM	0.03
8/2/2022	11:30:00 AM	0.03
8/2/2022	11:45:00 AM	0.03
8/2/2022	12:00:00 PM	0.03
8/2/2022	12:15:00 PM	0.03
8/2/2022	12:30:00 PM	0.03
8/2/2022	12:45:00 PM	0.03
8/2/2022	1:00:00 PM	0.03
8/2/2022	1:15:00 PM	0.03
8/2/2022	1:30:00 PM	0.03
8/2/2022	1:45:00 PM	0.03
8/2/2022	2:00:00 PM	0.04
8/2/2022	2:15:00 PM	0.05
8/2/2022	2:30:00 PM	0.05
8/2/2022	2:45:00 PM	0.05
8/2/2022	3:00:00 PM	0.05
8/2/2022	3:15:00 PM	0.05
8/2/2022	3:30:00 PM	0.05
8/2/2022	3:45:00 PM	0.05
8/2/2022	4:00:00 PM	0.05
8/2/2022	4:15:00 PM	0.05
8/2/2022	4:30:00 PM	0.05
8/2/2022	4:45:00 PM	0.05
8/2/2022	5:00:00 PM	0.05
8/2/2022	5:15:00 PM	0.05
8/2/2022	5:30:00 PM	0.05
8/2/2022	5:45:00 PM	0.05
8/2/2022	6:00:00 PM	0.05
8/2/2022	6:15:00 PM	0.05
8/2/2022	6:30:00 PM	0.04
8/2/2022	6:45:00 PM	0.04
8/2/2022	7:00:00 PM	0.04
8/2/2022	7:15:00 PM	0.04
8/2/2022	7:30:00 PM	0.04
8/2/2022	7:45:00 PM	0.04
8/2/2022	8:00:00 PM	0.04
8/2/2022	8:15:00 PM	0.04
8/2/2022	8:30:00 PM	0.04
8/2/2022	8:45:00 PM	0.04
8/2/2022	9:00:00 PM	0.04
8/2/2022	9:15:00 PM	0.04
8/2/2022	9:30:00 PM	0.04
8/2/2022	9:45:00 PM	0.04

Georges Ditch Return Gage

DATE	TIME	GAGE
8/2/2022	10:00:00 PM	0.04
8/2/2022	10:15:00 PM	0.04
8/2/2022	10:30:00 PM	0.04
8/2/2022	10:45:00 PM	0.04
8/2/2022	11:00:00 PM	0.04
8/2/2022	11:15:00 PM	0.04
8/2/2022	11:30:00 PM	0.04
8/2/2022	11:45:00 PM	0.04
8/3/2022	12:00:00 AM	0.03
8/3/2022	12:15:00 AM	0.03
8/3/2022	12:30:00 AM	0.03
8/3/2022	12:45:00 AM	0.03
8/3/2022	1:00:00 AM	0.03
8/3/2022	1:15:00 AM	0.03
8/3/2022	1:30:00 AM	0.03
8/3/2022	1:45:00 AM	0.03
8/3/2022	2:00:00 AM	0.03
8/3/2022	2:15:00 AM	0.03
8/3/2022	2:30:00 AM	0.03
8/3/2022	2:45:00 AM	0.03
8/3/2022	3:00:00 AM	0.03
8/3/2022	3:15:00 AM	0.03
8/3/2022	3:30:00 AM	0.03
8/3/2022	3:45:00 AM	0.03
8/3/2022	4:00:00 AM	0.03
8/3/2022	4:15:00 AM	0.03
8/3/2022	4:30:00 AM	0.03
8/3/2022	4:45:00 AM	0.03
8/3/2022	5:00:00 AM	0.03
8/3/2022	5:15:00 AM	0.03
8/3/2022	5:30:00 AM	0.03
8/3/2022	5:45:00 AM	0.03
8/3/2022	6:00:00 AM	0.03
8/3/2022	6:15:00 AM	0.03
8/3/2022	6:30:00 AM	0.03
8/3/2022	6:45:00 AM	0.03
8/3/2022	7:00:00 AM	0.03
8/3/2022	7:15:00 AM	0.03
8/3/2022	7:30:00 AM	0.03
8/3/2022	7:45:00 AM	0.03
8/3/2022	8:00:00 AM	0.03
8/3/2022	8:15:00 AM	0.03
8/3/2022	8:30:00 AM	0.03
8/3/2022	8:45:00 AM	0.04
8/3/2022	9:00:00 AM	0.04
8/3/2022	9:15:00 AM	0.04

Georges Ditch Return Gage

DATE	TIME	GAGE
8/3/2022	9:30:00 AM	0.04
8/3/2022	9:45:00 AM	0.04
8/3/2022	10:00:00 AM	0.04
8/3/2022	10:15:00 AM	0.04
8/3/2022	10:30:00 AM	0.04
8/3/2022	10:45:00 AM	0.04
8/3/2022	11:00:00 AM	0.04
8/3/2022	11:15:00 AM	0.04
8/3/2022	11:30:00 AM	0.04
8/3/2022	11:45:00 AM	0.04
8/3/2022	12:00:00 PM	0.04
8/3/2022	12:15:00 PM	0.04
8/3/2022	12:30:00 PM	0.04
8/3/2022	12:45:00 PM	0.04
8/3/2022	1:00:00 PM	0.04
8/3/2022	1:15:00 PM	0.04
8/3/2022	1:30:00 PM	0.04
8/3/2022	1:45:00 PM	0.04
8/3/2022	2:00:00 PM	0.04
8/3/2022	2:15:00 PM	0.04
8/3/2022	2:30:00 PM	0.04
8/3/2022	2:45:00 PM	0.04
8/3/2022	3:00:00 PM	0.04
8/3/2022	3:15:00 PM	0.04
8/3/2022	3:30:00 PM	0.03
8/3/2022	3:45:00 PM	0.03
8/3/2022	4:00:00 PM	0.03
8/3/2022	4:15:00 PM	0.03
8/3/2022	4:30:00 PM	0.03
8/3/2022	4:45:00 PM	0.03
8/3/2022	5:00:00 PM	0.03
8/3/2022	5:15:00 PM	0.03
8/3/2022	5:30:00 PM	0.03
8/3/2022	5:45:00 PM	0.03
8/3/2022	6:00:00 PM	0.03
8/3/2022	6:15:00 PM	0.03
8/3/2022	6:30:00 PM	0.03
8/3/2022	6:45:00 PM	0.03
8/3/2022	7:00:00 PM	0.03
8/3/2022	7:15:00 PM	0.03
8/3/2022	7:30:00 PM	0.03
8/3/2022	7:45:00 PM	0.03
8/3/2022	8:00:00 PM	0.03
8/3/2022	8:15:00 PM	0.03
8/3/2022	8:30:00 PM	0.03
8/3/2022	8:45:00 PM	0.03

Georges Ditch Return Gage

DATE	TIME	GAGE
8/3/2022	9:00:00 PM	0.03
8/3/2022	9:15:00 PM	0.03
8/3/2022	9:30:00 PM	0.03
8/3/2022	9:45:00 PM	0.03
8/3/2022	10:00:00 PM	0.03
8/3/2022	10:15:00 PM	0.03
8/3/2022	10:30:00 PM	0.03
8/3/2022	10:45:00 PM	0.03
8/3/2022	11:00:00 PM	0.03
8/3/2022	11:15:00 PM	0.03
8/3/2022	11:30:00 PM	0.03
8/3/2022	11:45:00 PM	0.03
8/4/2022	12:00:00 AM	0.03
8/4/2022	12:15:00 AM	0.03
8/4/2022	12:30:00 AM	0.03
8/4/2022	12:45:00 AM	0.03
8/4/2022	1:00:00 AM	0.03
8/4/2022	1:15:00 AM	0.03
8/4/2022	1:30:00 AM	0.03
8/4/2022	1:45:00 AM	0.03
8/4/2022	2:00:00 AM	0.03
8/4/2022	2:15:00 AM	0.03
8/4/2022	2:30:00 AM	0.03
8/4/2022	2:45:00 AM	0.03
8/4/2022	3:00:00 AM	0.03
8/4/2022	3:15:00 AM	0.03
8/4/2022	3:30:00 AM	0.03
8/4/2022	3:45:00 AM	0.03
8/4/2022	4:00:00 AM	0.03
8/4/2022	4:15:00 AM	0.03
8/4/2022	4:30:00 AM	0.03
8/4/2022	4:45:00 AM	0.03
8/4/2022	5:00:00 AM	0.03
8/4/2022	5:15:00 AM	0.03
8/4/2022	5:30:00 AM	0.03
8/4/2022	5:45:00 AM	0.03
8/4/2022	6:00:00 AM	0.03
8/4/2022	6:15:00 AM	0.03
8/4/2022	6:30:00 AM	0.03
8/4/2022	6:45:00 AM	0.03
8/4/2022	7:00:00 AM	0.03
8/4/2022	7:15:00 AM	0.03
8/4/2022	7:30:00 AM	0.01
8/4/2022	7:45:00 AM	0.01
8/4/2022	8:00:00 AM	0.01
8/4/2022	8:15:00 AM	0.01

Georges Ditch Return Gage

DATE	TIME	GAGE
8/4/2022	8:30:00 AM	0.01
8/4/2022	8:45:00 AM	0.01
8/4/2022	9:00:00 AM	0.01
8/4/2022	9:15:00 AM	0.01
8/4/2022	9:30:00 AM	0.01
8/4/2022	9:45:00 AM	0.01
8/4/2022	10:00:00 AM	0.01
8/4/2022	10:15:00 AM	0.01
8/4/2022	10:30:00 AM	0.02
8/4/2022	10:45:00 AM	0.02
8/4/2022	11:00:00 AM	0.02
8/4/2022	11:15:00 AM	0.02
8/4/2022	11:30:00 AM	0.02
8/4/2022	11:45:00 AM	0.02
8/4/2022	12:00:00 PM	0.02
8/4/2022	12:15:00 PM	0.02
8/4/2022	12:30:00 PM	0.02
8/4/2022	12:45:00 PM	0.02
8/4/2022	1:00:00 PM	0.02
8/4/2022	1:15:00 PM	0.02
8/4/2022	1:30:00 PM	0.02
8/4/2022	1:45:00 PM	0.02
8/4/2022	2:00:00 PM	0.02
8/4/2022	2:15:00 PM	0.02
8/4/2022	2:30:00 PM	0.01
8/4/2022	2:45:00 PM	0.02
8/4/2022	3:00:00 PM	0.02
8/4/2022	3:15:00 PM	0.02
8/4/2022	3:30:00 PM	0.02
8/4/2022	3:45:00 PM	0.02
8/4/2022	4:00:00 PM	0.02
8/4/2022	4:15:00 PM	0.01
8/4/2022	4:30:00 PM	0.01
8/4/2022	4:45:00 PM	0.01
8/4/2022	5:00:00 PM	0.01
8/4/2022	5:15:00 PM	0.01
8/4/2022	5:30:00 PM	0.01
8/4/2022	5:45:00 PM	0.01
8/4/2022	6:00:00 PM	0.01
8/4/2022	6:15:00 PM	0.01
8/4/2022	6:30:00 PM	0.01
8/4/2022	6:45:00 PM	0.01
8/4/2022	7:00:00 PM	0.01
8/4/2022	7:15:00 PM	0.01
8/4/2022	7:30:00 PM	0.01
8/4/2022	7:45:00 PM	0.01

Georges Ditch Return Gage

DATE	TIME	GAGE
8/4/2022	8:00:00 PM	0.01
8/4/2022	8:15:00 PM	0.01
8/4/2022	8:30:00 PM	0.01
8/4/2022	8:45:00 PM	0.01
8/4/2022	9:00:00 PM	0.01
8/4/2022	9:15:00 PM	0.01
8/4/2022	9:30:00 PM	0.01
8/4/2022	9:45:00 PM	0.01
8/4/2022	10:00:00 PM	0.01
8/4/2022	10:15:00 PM	0.01
8/4/2022	10:30:00 PM	0.01
8/4/2022	10:45:00 PM	0.01
8/4/2022	11:00:00 PM	0.01
8/4/2022	11:15:00 PM	0.01
8/4/2022	11:30:00 PM	0.01
8/4/2022	11:45:00 PM	0.01
8/5/2022	12:00:00 AM	0.01
8/5/2022	12:15:00 AM	0.01
8/5/2022	12:30:00 AM	0.02
8/5/2022	12:45:00 AM	0.01
8/5/2022	1:00:00 AM	0.02
8/5/2022	1:15:00 AM	0.01
8/5/2022	1:30:00 AM	0.01
8/5/2022	1:45:00 AM	0.01
8/5/2022	2:00:00 AM	0.01
8/5/2022	2:15:00 AM	0.01
8/5/2022	2:30:00 AM	0.01
8/5/2022	2:45:00 AM	0.02
8/5/2022	3:00:00 AM	0.02
8/5/2022	3:15:00 AM	0.02
8/5/2022	3:30:00 AM	0.02
8/5/2022	3:45:00 AM	0.02
8/5/2022	4:00:00 AM	0.02
8/5/2022	4:15:00 AM	0.02
8/5/2022	4:30:00 AM	0.02
8/5/2022	4:45:00 AM	0.02
8/5/2022	5:00:00 AM	0.03
8/5/2022	5:15:00 AM	0.03
8/5/2022	5:30:00 AM	0.03
8/5/2022	5:45:00 AM	0.03
8/5/2022	6:00:00 AM	0.03
8/5/2022	6:15:00 AM	0.03
8/5/2022	6:30:00 AM	0.03
8/5/2022	6:45:00 AM	0.03
8/5/2022	7:00:00 AM	0.03
8/5/2022	7:15:00 AM	0.03

Georges Ditch Return Gage

DATE	TIME	GAGE
8/5/2022	7:30:00 AM	0.03
8/5/2022	7:45:00 AM	0.03
8/5/2022	8:00:00 AM	0.03
8/5/2022	8:15:00 AM	0.02
8/5/2022	8:30:00 AM	0.02
8/5/2022	8:45:00 AM	0.02
8/5/2022	9:00:00 AM	0.02
8/5/2022	9:15:00 AM	0.02
8/5/2022	9:30:00 AM	0.02
8/5/2022	9:45:00 AM	0.02
8/5/2022	10:00:00 AM	0.02
8/5/2022	10:15:00 AM	0.02
8/5/2022	10:30:00 AM	0.02
8/5/2022	10:45:00 AM	0.02
8/5/2022	11:00:00 AM	0.03
8/5/2022	11:15:00 AM	0.04
8/5/2022	11:30:00 AM	0.04
8/5/2022	11:45:00 AM	0.05
8/5/2022	12:00:00 PM	0.05
8/5/2022	12:15:00 PM	0.05
8/5/2022	12:30:00 PM	0.05
8/5/2022	12:45:00 PM	0.05
8/5/2022	1:00:00 PM	0.05
8/5/2022	1:15:00 PM	0.05
8/5/2022	1:30:00 PM	0.05
8/5/2022	1:45:00 PM	0.05
8/5/2022	2:00:00 PM	0.05
8/5/2022	2:15:00 PM	0.05
8/5/2022	2:30:00 PM	0.05
8/5/2022	2:45:00 PM	0.05
8/5/2022	3:00:00 PM	0.05
8/5/2022	3:15:00 PM	0.05
8/5/2022	3:30:00 PM	0.05
8/5/2022	3:45:00 PM	0.05
8/5/2022	4:00:00 PM	0.04
8/5/2022	4:15:00 PM	0.04
8/5/2022	4:30:00 PM	0.04
8/5/2022	4:45:00 PM	0.04
8/5/2022	5:00:00 PM	0.04
8/5/2022	5:15:00 PM	0.04
8/5/2022	5:30:00 PM	0.04
8/5/2022	5:45:00 PM	0.04
8/5/2022	6:00:00 PM	0.04
8/5/2022	6:15:00 PM	0.04
8/5/2022	6:30:00 PM	0.04
8/5/2022	6:45:00 PM	0.04

Georges Ditch Return Gage

DATE	TIME	GAGE
8/5/2022	7:00:00 PM	0.04
8/5/2022	7:15:00 PM	0.04
8/5/2022	7:30:00 PM	0.04
8/5/2022	7:45:00 PM	0.04
8/5/2022	8:00:00 PM	0.04
8/5/2022	8:15:00 PM	0.04
8/5/2022	8:30:00 PM	0.04
8/5/2022	8:45:00 PM	0.04
8/5/2022	9:00:00 PM	0.04
8/5/2022	9:15:00 PM	0.04
8/5/2022	9:30:00 PM	0.04
8/5/2022	9:45:00 PM	0.04
8/5/2022	10:00:00 PM	0.04
8/5/2022	10:15:00 PM	0.03
8/5/2022	10:30:00 PM	0.03
8/5/2022	10:45:00 PM	0.03
8/5/2022	11:00:00 PM	0.03
8/5/2022	11:15:00 PM	0.03
8/5/2022	11:30:00 PM	0.03
8/5/2022	11:45:00 PM	0.03
8/6/2022	12:00:00 AM	0.03
8/6/2022	12:15:00 AM	0.03
8/6/2022	12:30:00 AM	0.03
8/6/2022	12:45:00 AM	0.03
8/6/2022	1:00:00 AM	0.03
8/6/2022	1:15:00 AM	0.03
8/6/2022	1:30:00 AM	0.03
8/6/2022	1:45:00 AM	0.03
8/6/2022	2:00:00 AM	0.03
8/6/2022	2:15:00 AM	0.03
8/6/2022	2:30:00 AM	0.03
8/6/2022	2:45:00 AM	0.03
8/6/2022	3:00:00 AM	0.03
8/6/2022	3:15:00 AM	0.03
8/6/2022	3:30:00 AM	0.03
8/6/2022	3:45:00 AM	0.03
8/6/2022	4:00:00 AM	0.03
8/6/2022	4:15:00 AM	0.03
8/6/2022	4:30:00 AM	0.03
8/6/2022	4:45:00 AM	0.03
8/6/2022	5:00:00 AM	0.03
8/6/2022	5:15:00 AM	0.03
8/6/2022	5:30:00 AM	0.03
8/6/2022	5:45:00 AM	0.03
8/6/2022	6:00:00 AM	0.03
8/6/2022	6:15:00 AM	0.03

Georges Ditch Return Gage

DATE	TIME	GAGE
8/6/2022	6:30:00 AM	0.03
8/6/2022	6:45:00 AM	0.03
8/6/2022	7:00:00 AM	0.03
8/6/2022	7:15:00 AM	0.03
8/6/2022	7:30:00 AM	0.03
8/6/2022	7:45:00 AM	0.03
8/6/2022	8:00:00 AM	0.03
8/6/2022	8:15:00 AM	0.03
8/6/2022	8:30:00 AM	0.03
8/6/2022	8:45:00 AM	0.03
8/6/2022	9:00:00 AM	0.03
8/6/2022	9:15:00 AM	0.03
8/6/2022	9:30:00 AM	0.03
8/6/2022	9:45:00 AM	0.03
8/6/2022	10:00:00 AM	0.03
8/6/2022	10:15:00 AM	0.03
8/6/2022	10:30:00 AM	0.03
8/6/2022	10:45:00 AM	0.03
8/6/2022	11:00:00 AM	0.03
8/6/2022	11:15:00 AM	0.02
8/6/2022	11:30:00 AM	0.02
8/6/2022	11:45:00 AM	0.02
8/6/2022	12:00:00 PM	0.02
8/6/2022	12:15:00 PM	0.02
8/6/2022	12:30:00 PM	0.02
8/6/2022	12:45:00 PM	0.02
8/6/2022	1:00:00 PM	0.02
8/6/2022	1:15:00 PM	0.02
8/6/2022	1:30:00 PM	0.02
8/6/2022	1:45:00 PM	0.02
8/6/2022	2:00:00 PM	0.02
8/6/2022	2:15:00 PM	0.02
8/6/2022	2:30:00 PM	0.02
8/6/2022	2:45:00 PM	0.02
8/6/2022	3:00:00 PM	0.02
8/6/2022	3:15:00 PM	0.02
8/6/2022	3:30:00 PM	0.02
8/6/2022	3:45:00 PM	0.02
8/6/2022	4:00:00 PM	0.02
8/6/2022	4:15:00 PM	0.02
8/6/2022	4:30:00 PM	0.02
8/6/2022	4:45:00 PM	0.02
8/6/2022	5:00:00 PM	0.02
8/6/2022	5:15:00 PM	0.02
8/6/2022	5:30:00 PM	0.02
8/6/2022	5:45:00 PM	0.02

Georges Ditch Return Gage

DATE	TIME	GAGE
8/6/2022	6:00:00 PM	0.02
8/6/2022	6:15:00 PM	0.02
8/6/2022	6:30:00 PM	0.02
8/6/2022	6:45:00 PM	0.02
8/6/2022	7:00:00 PM	0.02
8/6/2022	7:15:00 PM	0.02
8/6/2022	7:30:00 PM	0.02
8/6/2022	7:45:00 PM	0.02
8/6/2022	8:00:00 PM	0.02
8/6/2022	8:15:00 PM	0.02
8/6/2022	8:30:00 PM	0.02
8/6/2022	8:45:00 PM	0.02
8/6/2022	9:00:00 PM	0.02
8/6/2022	9:15:00 PM	0.02
8/6/2022	9:30:00 PM	0.02
8/6/2022	9:45:00 PM	0.02
8/6/2022	10:00:00 PM	0.02
8/6/2022	10:15:00 PM	0.02
8/6/2022	10:30:00 PM	0.02
8/6/2022	10:45:00 PM	0.02
8/6/2022	11:00:00 PM	0.02
8/6/2022	11:15:00 PM	0.02
8/6/2022	11:30:00 PM	0.02
8/6/2022	11:45:00 PM	0.02
8/7/2022	12:00:00 AM	0.02
8/7/2022	12:15:00 AM	0.02
8/7/2022	12:30:00 AM	0.02
8/7/2022	12:45:00 AM	0.02
8/7/2022	1:00:00 AM	0.02
8/7/2022	1:15:00 AM	0.02
8/7/2022	1:30:00 AM	0.02
8/7/2022	1:45:00 AM	0.02
8/7/2022	2:00:00 AM	0.02
8/7/2022	2:15:00 AM	0.02
8/7/2022	2:30:00 AM	0.02
8/7/2022	2:45:00 AM	0.02
8/7/2022	3:00:00 AM	0.02
8/7/2022	3:15:00 AM	0.02
8/7/2022	3:30:00 AM	0.02
8/7/2022	3:45:00 AM	0.02
8/7/2022	4:00:00 AM	0.02
8/7/2022	4:15:00 AM	0.02
8/7/2022	4:30:00 AM	0.02
8/7/2022	4:45:00 AM	0.02
8/7/2022	5:00:00 AM	0.02
8/7/2022	5:15:00 AM	0.02

Georges Ditch Return Gage

DATE	TIME	GAGE
8/7/2022	5:30:00 AM	0.02
8/7/2022	5:45:00 AM	0.02
8/7/2022	6:00:00 AM	0.03
8/7/2022	6:15:00 AM	0.02
8/7/2022	6:30:00 AM	0.02
8/7/2022	6:45:00 AM	0.02
8/7/2022	7:00:00 AM	0.02
8/7/2022	7:15:00 AM	0.03
8/7/2022	7:30:00 AM	0.03
8/7/2022	7:45:00 AM	0.03
8/7/2022	8:00:00 AM	0.03
8/7/2022	8:15:00 AM	0.03
8/7/2022	8:30:00 AM	0.03
8/7/2022	8:45:00 AM	0.03
8/7/2022	9:00:00 AM	0.02
8/7/2022	9:15:00 AM	0.02
8/7/2022	9:30:00 AM	0.02
8/7/2022	9:45:00 AM	0.02
8/7/2022	10:00:00 AM	0.02
8/7/2022	10:15:00 AM	0.02
8/7/2022	10:30:00 AM	0.02
8/7/2022	10:45:00 AM	0.02
8/7/2022	11:00:00 AM	0.02
8/7/2022	11:15:00 AM	0.02
8/7/2022	11:30:00 AM	0.02
8/7/2022	11:45:00 AM	0.02
8/7/2022	12:00:00 PM	0.02
8/7/2022	12:15:00 PM	0.02
8/7/2022	12:30:00 PM	0.02
8/7/2022	12:45:00 PM	0.02
8/7/2022	1:00:00 PM	0.02
8/7/2022	1:15:00 PM	0.02
8/7/2022	1:30:00 PM	0.02
8/7/2022	1:45:00 PM	0.02
8/7/2022	2:00:00 PM	0.03
8/7/2022	2:15:00 PM	0.03
8/7/2022	2:30:00 PM	0.03
8/7/2022	2:45:00 PM	0.02
8/7/2022	3:00:00 PM	0.03
8/7/2022	3:15:00 PM	0.03
8/7/2022	3:30:00 PM	0.03
8/7/2022	3:45:00 PM	0.03
8/7/2022	4:00:00 PM	0.03
8/7/2022	4:15:00 PM	0.03
8/7/2022	4:30:00 PM	0.03
8/7/2022	4:45:00 PM	0.03

Georges Ditch Return Gage

DATE	TIME	GAGE
8/7/2022	5:00:00 PM	0.03
8/7/2022	5:15:00 PM	0.03
8/7/2022	5:30:00 PM	0.03
8/7/2022	5:45:00 PM	0.03
8/7/2022	6:00:00 PM	0.03
8/7/2022	6:15:00 PM	0.03
8/7/2022	6:30:00 PM	0.03
8/7/2022	6:45:00 PM	0.03
8/7/2022	7:00:00 PM	0.03
8/7/2022	7:15:00 PM	0.03
8/7/2022	7:30:00 PM	0.03
8/7/2022	7:45:00 PM	0.03
8/7/2022	8:00:00 PM	0.03
8/7/2022	8:15:00 PM	0.03
8/7/2022	8:30:00 PM	0.03
8/7/2022	8:45:00 PM	0.03
8/7/2022	9:00:00 PM	0.03
8/7/2022	9:15:00 PM	0.03
8/7/2022	9:30:00 PM	0.03
8/7/2022	9:45:00 PM	0.03
8/7/2022	10:00:00 PM	0.03
8/7/2022	10:15:00 PM	0.03
8/7/2022	10:30:00 PM	0.03
8/7/2022	10:45:00 PM	0.03
8/7/2022	11:00:00 PM	0.03
8/7/2022	11:15:00 PM	0.03
8/7/2022	11:30:00 PM	0.03
8/7/2022	11:45:00 PM	0.03
8/8/2022	12:00:00 AM	0.03
8/8/2022	12:15:00 AM	0.03
8/8/2022	12:30:00 AM	0.03
8/8/2022	12:45:00 AM	0.03
8/8/2022	1:00:00 AM	0.03
8/8/2022	1:15:00 AM	0.03
8/8/2022	1:30:00 AM	0.03
8/8/2022	1:45:00 AM	0.03
8/8/2022	2:00:00 AM	0.03
8/8/2022	2:15:00 AM	0.03
8/8/2022	2:30:00 AM	0.03
8/8/2022	2:45:00 AM	0.03
8/8/2022	3:00:00 AM	0.03
8/8/2022	3:15:00 AM	0.03
8/8/2022	3:30:00 AM	0.03
8/8/2022	3:45:00 AM	0.03
8/8/2022	4:00:00 AM	0.03
8/8/2022	4:15:00 AM	0.03

Georges Ditch Return Gage

DATE	TIME	GAGE
8/8/2022	4:30:00 AM	0.03
8/8/2022	4:45:00 AM	0.03
8/8/2022	5:00:00 AM	0.03
8/8/2022	5:15:00 AM	0.02
8/8/2022	5:30:00 AM	0.02
8/8/2022	5:45:00 AM	0.02
8/8/2022	6:00:00 AM	0.02
8/8/2022	6:15:00 AM	0.02
8/8/2022	6:30:00 AM	0.02
8/8/2022	6:45:00 AM	0.02
8/8/2022	7:00:00 AM	0.02
8/8/2022	7:15:00 AM	0.02
8/8/2022	7:30:00 AM	0.02
8/8/2022	7:45:00 AM	0.02
8/8/2022	8:00:00 AM	0.02
8/8/2022	8:15:00 AM	0.02
8/8/2022	8:30:00 AM	0.02
8/8/2022	8:45:00 AM	0.02
8/8/2022	9:00:00 AM	0.02
8/8/2022	9:15:00 AM	0.02
8/8/2022	9:30:00 AM	0.02
8/8/2022	9:45:00 AM	0.02
8/8/2022	10:00:00 AM	0.02
8/8/2022	10:15:00 AM	0.02
8/8/2022	10:30:00 AM	0.02
8/8/2022	10:45:00 AM	0.02
8/8/2022	11:00:00 AM	0.02
8/8/2022	11:15:00 AM	0.02
8/8/2022	11:30:00 AM	0.02
8/8/2022	11:45:00 AM	0.02
8/8/2022	12:00:00 PM	0.02
8/8/2022	12:15:00 PM	0.02
8/8/2022	12:30:00 PM	0.02
8/8/2022	12:45:00 PM	0.02
8/8/2022	1:00:00 PM	0.02
8/8/2022	1:15:00 PM	0.02
8/8/2022	1:30:00 PM	0.02
8/8/2022	1:45:00 PM	0.02
8/8/2022	2:00:00 PM	0.02
8/8/2022	2:15:00 PM	0.02
8/8/2022	2:30:00 PM	0.02
8/8/2022	2:45:00 PM	0.02
8/8/2022	3:00:00 PM	0.02
8/8/2022	3:15:00 PM	0.02
8/8/2022	3:30:00 PM	0.02
8/8/2022	3:45:00 PM	0.02

Georges Ditch Return Gage

DATE	TIME	GAGE
8/8/2022	4:00:00 PM	0.02
8/8/2022	4:15:00 PM	0.02
8/8/2022	4:30:00 PM	0.02
8/8/2022	4:45:00 PM	0.02
8/8/2022	5:00:00 PM	0.02
8/8/2022	5:15:00 PM	0.02
8/8/2022	5:30:00 PM	0.02
8/8/2022	5:45:00 PM	0.02
8/8/2022	6:00:00 PM	0.02
8/8/2022	6:15:00 PM	0.02
8/8/2022	6:30:00 PM	0.02
8/8/2022	6:45:00 PM	0.02
8/8/2022	7:00:00 PM	0.02
8/8/2022	7:15:00 PM	0.02
8/8/2022	7:30:00 PM	0.02
8/8/2022	7:45:00 PM	0.02
8/8/2022	8:00:00 PM	0.02
8/8/2022	8:15:00 PM	0.02
8/8/2022	8:30:00 PM	0.02
8/8/2022	8:45:00 PM	0.02
8/8/2022	9:00:00 PM	0.02
8/8/2022	9:15:00 PM	0.02
8/8/2022	9:30:00 PM	0.02
8/8/2022	9:45:00 PM	0.02
8/8/2022	10:00:00 PM	0.02
8/8/2022	10:15:00 PM	0.02
8/8/2022	10:30:00 PM	0.02
8/8/2022	10:45:00 PM	0.02
8/8/2022	11:00:00 PM	0.02
8/8/2022	11:15:00 PM	0.02
8/8/2022	11:30:00 PM	0.02
8/8/2022	11:45:00 PM	0.02
8/9/2022	12:00:00 AM	0.02
8/9/2022	12:15:00 AM	0.02
8/9/2022	12:30:00 AM	0.02
8/9/2022	12:45:00 AM	0.02
8/9/2022	1:00:00 AM	0.02
8/9/2022	1:15:00 AM	0.02
8/9/2022	1:30:00 AM	0.02
8/9/2022	1:45:00 AM	0.02
8/9/2022	2:00:00 AM	0.02
8/9/2022	2:15:00 AM	0.02
8/9/2022	2:30:00 AM	0.02
8/9/2022	2:45:00 AM	0.02
8/9/2022	3:00:00 AM	0.02
8/9/2022	3:15:00 AM	0.02

Georges Ditch Return Gage

DATE	TIME	GAGE
8/9/2022	3:30:00 AM	0.02
8/9/2022	3:45:00 AM	0.02
8/9/2022	4:00:00 AM	0.02
8/9/2022	4:15:00 AM	0.02
8/9/2022	4:30:00 AM	0.02
8/9/2022	4:45:00 AM	0.02
8/9/2022	5:00:00 AM	0.02
8/9/2022	5:15:00 AM	0.02
8/9/2022	5:30:00 AM	0.02
8/9/2022	5:45:00 AM	0.02
8/9/2022	6:00:00 AM	0.02
8/9/2022	6:15:00 AM	0.02
8/9/2022	6:30:00 AM	0.02
8/9/2022	6:45:00 AM	0.02
8/9/2022	7:00:00 AM	0.02
8/9/2022	7:15:00 AM	0.02
8/9/2022	7:30:00 AM	0.02
8/9/2022	7:45:00 AM	0.02
8/9/2022	8:00:00 AM	0.02
8/9/2022	8:15:00 AM	0.02
8/9/2022	8:30:00 AM	0.02
8/9/2022	8:45:00 AM	0.02
8/9/2022	9:00:00 AM	0.02
8/9/2022	9:15:00 AM	0.02
8/9/2022	9:30:00 AM	0.02
8/9/2022	9:45:00 AM	0.02
8/9/2022	10:00:00 AM	0.02
8/9/2022	10:15:00 AM	0.02
8/9/2022	10:30:00 AM	0.02
8/9/2022	10:45:00 AM	0.02
8/9/2022	11:00:00 AM	0.02
8/9/2022	11:15:00 AM	0.02
8/9/2022	11:30:00 AM	0.02
8/9/2022	11:45:00 AM	0.01
8/9/2022	12:00:00 PM	0.01
8/9/2022	12:15:00 PM	0.02
8/9/2022	12:30:00 PM	0.01
8/9/2022	12:45:00 PM	0.01
8/9/2022	1:00:00 PM	0.01
8/9/2022	1:15:00 PM	0.01
8/9/2022	1:30:00 PM	0.01
8/9/2022	1:45:00 PM	0.01
8/9/2022	2:00:00 PM	0.01
8/9/2022	2:15:00 PM	0.01
8/9/2022	2:30:00 PM	0.01
8/9/2022	2:45:00 PM	0.01

Georges Ditch Return Gage

DATE	TIME	GAGE
8/9/2022	3:00:00 PM	0.01
8/9/2022	3:15:00 PM	0.01
8/9/2022	3:30:00 PM	0.01
8/9/2022	3:45:00 PM	0.01
8/9/2022	4:00:00 PM	0.01
8/9/2022	4:15:00 PM	0.01
8/9/2022	4:30:00 PM	0.01
8/9/2022	4:45:00 PM	0.01
8/9/2022	5:00:00 PM	0.01
8/9/2022	5:15:00 PM	0.01
8/9/2022	5:30:00 PM	0.01
8/9/2022	5:45:00 PM	0.01
8/9/2022	6:00:00 PM	0.01
8/9/2022	6:15:00 PM	0.01
8/9/2022	6:30:00 PM	0.01
8/9/2022	6:45:00 PM	0.01
8/9/2022	7:00:00 PM	0.01
8/9/2022	7:15:00 PM	0.01
8/9/2022	7:30:00 PM	0.01
8/9/2022	7:45:00 PM	0.01
8/9/2022	8:00:00 PM	0.01
8/9/2022	8:15:00 PM	0.01
8/9/2022	8:30:00 PM	0.01
8/9/2022	8:45:00 PM	0.01
8/9/2022	9:00:00 PM	0.02
8/9/2022	9:15:00 PM	0.02
8/9/2022	9:30:00 PM	0.02
8/9/2022	9:45:00 PM	0.02
8/9/2022	10:00:00 PM	0.02
8/9/2022	10:15:00 PM	0.02
8/9/2022	10:30:00 PM	0.02
8/9/2022	10:45:00 PM	0.02
8/9/2022	11:00:00 PM	0.02
8/9/2022	11:15:00 PM	0.02
8/9/2022	11:30:00 PM	0.02
8/9/2022	11:45:00 PM	0.02
8/10/2022	12:00:00 AM	0.02
8/10/2022	12:15:00 AM	0.02
8/10/2022	12:30:00 AM	0.02
8/10/2022	12:45:00 AM	0.02
8/10/2022	1:00:00 AM	0.02
8/10/2022	1:15:00 AM	0.02
8/10/2022	1:30:00 AM	0.02
8/10/2022	1:45:00 AM	0.02
8/10/2022	2:00:00 AM	0.02
8/10/2022	2:15:00 AM	0.02

Georges Ditch Return Gage

DATE	TIME	GAGE
8/10/2022	2:30:00 AM	0.02
8/10/2022	2:45:00 AM	0.02
8/10/2022	3:00:00 AM	0.02
8/10/2022	3:15:00 AM	0.02
8/10/2022	3:30:00 AM	0.03
8/10/2022	3:45:00 AM	0.03
8/10/2022	4:00:00 AM	0.03
8/10/2022	4:15:00 AM	0.03
8/10/2022	4:30:00 AM	0.03
8/10/2022	4:45:00 AM	0.03
8/10/2022	5:00:00 AM	0.03
8/10/2022	5:15:00 AM	0.03
8/10/2022	5:30:00 AM	0.03
8/10/2022	5:45:00 AM	0.03
8/10/2022	6:00:00 AM	0.04
8/10/2022	6:15:00 AM	0.04
8/10/2022	6:30:00 AM	0.04
8/10/2022	6:45:00 AM	0.04
8/10/2022	7:00:00 AM	0.04
8/10/2022	7:15:00 AM	0.04
8/10/2022	7:30:00 AM	0.04
8/10/2022	7:45:00 AM	0.04
8/10/2022	8:00:00 AM	0.04
8/10/2022	8:15:00 AM	0.04
8/10/2022	8:30:00 AM	0.04
8/10/2022	8:45:00 AM	0.04
8/10/2022	9:00:00 AM	0.04
8/10/2022	9:15:00 AM	0.04
8/10/2022	9:30:00 AM	0.04
8/10/2022	9:45:00 AM	0.04
8/10/2022	10:00:00 AM	0.04
8/10/2022	10:15:00 AM	0.04
8/10/2022	10:30:00 AM	0.04
8/10/2022	10:45:00 AM	0.04
8/10/2022	11:00:00 AM	0.04
8/10/2022	11:15:00 AM	0.04
8/10/2022	11:30:00 AM	0.04
8/10/2022	11:45:00 AM	0.04
8/10/2022	12:00:00 PM	0.04
8/10/2022	12:15:00 PM	0.04
8/10/2022	12:30:00 PM	0.04
8/10/2022	12:45:00 PM	0.04
8/10/2022	1:00:00 PM	0.04
8/10/2022	1:15:00 PM	0.04
8/10/2022	1:30:00 PM	0.04
8/10/2022	1:45:00 PM	0.03

Georges Ditch Return Gage

DATE	TIME	GAGE
8/10/2022	2:00:00 PM	0.03
8/10/2022	2:15:00 PM	0.03
8/10/2022	2:30:00 PM	0.04
8/10/2022	2:45:00 PM	0.03
8/10/2022	3:00:00 PM	0.03
8/10/2022	3:15:00 PM	0.03
8/10/2022	3:30:00 PM	0.03
8/10/2022	3:45:00 PM	0.03
8/10/2022	4:00:00 PM	0.03
8/10/2022	4:15:00 PM	0.03
8/10/2022	4:30:00 PM	0.03
8/10/2022	4:45:00 PM	0.03
8/10/2022	5:00:00 PM	0.03
8/10/2022	5:15:00 PM	0.03
8/10/2022	5:30:00 PM	0.03
8/10/2022	5:45:00 PM	0.03
8/10/2022	6:00:00 PM	0.03
8/10/2022	6:15:00 PM	0.03
8/10/2022	6:30:00 PM	0.03
8/10/2022	6:45:00 PM	0.03
8/10/2022	7:00:00 PM	0.03
8/10/2022	7:15:00 PM	0.03
8/10/2022	7:30:00 PM	0.03
8/10/2022	7:45:00 PM	0.03
8/10/2022	8:00:00 PM	0.03
8/10/2022	8:15:00 PM	0.03
8/10/2022	8:30:00 PM	0.03
8/10/2022	8:45:00 PM	0.03
8/10/2022	9:00:00 PM	0.03
8/10/2022	9:15:00 PM	0.03
8/10/2022	9:30:00 PM	0.03
8/10/2022	9:45:00 PM	0.03
8/10/2022	10:00:00 PM	0.03
8/10/2022	10:15:00 PM	0.03
8/10/2022	10:30:00 PM	0.03
8/10/2022	10:45:00 PM	0.03
8/10/2022	11:00:00 PM	0.03
8/10/2022	11:15:00 PM	0.03
8/10/2022	11:30:00 PM	0.03
8/10/2022	11:45:00 PM	0.03
8/11/2022	12:00:00 AM	0.03
8/11/2022	12:15:00 AM	0.03
8/11/2022	12:30:00 AM	0.03
8/11/2022	12:45:00 AM	0.03
8/11/2022	1:00:00 AM	0.03
8/11/2022	1:15:00 AM	0.03

Georges Ditch Return Gage

DATE	TIME	GAGE
8/11/2022	1:30:00 AM	0.04
8/11/2022	1:45:00 AM	0.04
8/11/2022	2:00:00 AM	0.03
8/11/2022	2:15:00 AM	0.03
8/11/2022	2:30:00 AM	0.03
8/11/2022	2:45:00 AM	0.03
8/11/2022	3:00:00 AM	0.03
8/11/2022	3:15:00 AM	0.03
8/11/2022	3:30:00 AM	0.03
8/11/2022	3:45:00 AM	0.03
8/11/2022	4:00:00 AM	0.03
8/11/2022	4:15:00 AM	0.03
8/11/2022	4:30:00 AM	0.03
8/11/2022	4:45:00 AM	0.03
8/11/2022	5:00:00 AM	0.03
8/11/2022	5:15:00 AM	0.03
8/11/2022	5:30:00 AM	0.03
8/11/2022	5:45:00 AM	0.03
8/11/2022	6:00:00 AM	0.03
8/11/2022	6:15:00 AM	0.03
8/11/2022	6:30:00 AM	0.03
8/11/2022	6:45:00 AM	0.03
8/11/2022	7:00:00 AM	0.03
8/11/2022	7:15:00 AM	0.03
8/11/2022	7:30:00 AM	0.04
8/11/2022	7:45:00 AM	0.04
8/11/2022	8:00:00 AM	0.04
8/11/2022	8:15:00 AM	0.04
8/11/2022	8:30:00 AM	0.04
8/11/2022	8:45:00 AM	0.04
8/11/2022	9:00:00 AM	0.04
8/11/2022	9:15:00 AM	0.05
8/11/2022	9:30:00 AM	0.05
8/11/2022	9:45:00 AM	0.05
8/11/2022	10:00:00 AM	0.05
8/11/2022	10:15:00 AM	0.05
8/11/2022	10:30:00 AM	0.04
8/11/2022	10:45:00 AM	0.05
8/11/2022	11:00:00 AM	0.04
8/11/2022	11:15:00 AM	0.04
8/11/2022	11:30:00 AM	0.04
8/11/2022	11:45:00 AM	0.04
8/11/2022	12:00:00 PM	0.04
8/11/2022	12:15:00 PM	0.04
8/11/2022	12:30:00 PM	0.04
8/11/2022	12:45:00 PM	0.04

Georges Ditch Return Gage

DATE	TIME	GAGE
8/11/2022	1:00:00 PM	0.04
8/11/2022	1:15:00 PM	0.04
8/11/2022	1:30:00 PM	0.04
8/11/2022	1:45:00 PM	0.04
8/11/2022	2:00:00 PM	0.04
8/11/2022	2:15:00 PM	0.04
8/11/2022	2:30:00 PM	0.05
8/11/2022	2:45:00 PM	0.04
8/11/2022	3:00:00 PM	0.04
8/11/2022	3:15:00 PM	0.04
8/11/2022	3:30:00 PM	0.04
8/11/2022	3:45:00 PM	0.04
8/11/2022	4:00:00 PM	0.04
8/11/2022	4:15:00 PM	0.04
8/11/2022	4:30:00 PM	0.04
8/11/2022	4:45:00 PM	0.04
8/11/2022	5:00:00 PM	0.04
8/11/2022	5:15:00 PM	0.04
8/11/2022	5:30:00 PM	0.04
8/11/2022	5:45:00 PM	0.04
8/11/2022	6:00:00 PM	0.04
8/11/2022	6:15:00 PM	0.04
8/11/2022	6:30:00 PM	0.04
8/11/2022	6:45:00 PM	0.04
8/11/2022	7:00:00 PM	0.04
8/11/2022	7:15:00 PM	0.04
8/11/2022	7:30:00 PM	0.04
8/11/2022	7:45:00 PM	0.04
8/11/2022	8:00:00 PM	0.04
8/11/2022	8:15:00 PM	0.04
8/11/2022	8:30:00 PM	0.04
8/11/2022	8:45:00 PM	0.04
8/11/2022	9:00:00 PM	0.04
8/11/2022	9:15:00 PM	0.04
8/11/2022	9:30:00 PM	0.04
8/11/2022	9:45:00 PM	0.04
8/11/2022	10:00:00 PM	0.04
8/11/2022	10:15:00 PM	0.04
8/11/2022	10:30:00 PM	0.04
8/11/2022	10:45:00 PM	0.04
8/11/2022	11:00:00 PM	0.04
8/11/2022	11:15:00 PM	0.04
8/11/2022	11:30:00 PM	0.04
8/11/2022	11:45:00 PM	0.04
8/12/2022	12:00:00 AM	0.04
8/12/2022	12:15:00 AM	0.03

Georges Ditch Return Gage

DATE	TIME	GAGE
8/12/2022	12:30:00 AM	0.03
8/12/2022	12:45:00 AM	0.03
8/12/2022	1:00:00 AM	0.03
8/12/2022	1:15:00 AM	0.03
8/12/2022	1:30:00 AM	0.03
8/12/2022	1:45:00 AM	0.03
8/12/2022	2:00:00 AM	0.03
8/12/2022	2:15:00 AM	0.03
8/12/2022	2:30:00 AM	0.03
8/12/2022	2:45:00 AM	0.03
8/12/2022	3:00:00 AM	0.03
8/12/2022	3:15:00 AM	0.03
8/12/2022	3:30:00 AM	0.03
8/12/2022	3:45:00 AM	0.03
8/12/2022	4:00:00 AM	0.03
8/12/2022	4:15:00 AM	0.03
8/12/2022	4:30:00 AM	0.03
8/12/2022	4:45:00 AM	0.03
8/12/2022	5:00:00 AM	0.03
8/12/2022	5:15:00 AM	0.03
8/12/2022	5:30:00 AM	0.03
8/12/2022	5:45:00 AM	0.03
8/12/2022	6:00:00 AM	0.03
8/12/2022	6:15:00 AM	0.03
8/12/2022	6:30:00 AM	0.03
8/12/2022	6:45:00 AM	0.03
8/12/2022	7:00:00 AM	0.03
8/12/2022	7:15:00 AM	0.03
8/12/2022	7:30:00 AM	0.03
8/12/2022	7:45:00 AM	0.03
8/12/2022	8:00:00 AM	0.03
8/12/2022	8:15:00 AM	0.03
8/12/2022	8:30:00 AM	0.03
8/12/2022	8:45:00 AM	0.03
8/12/2022	9:00:00 AM	0.03
8/12/2022	9:15:00 AM	0.03
8/12/2022	9:30:00 AM	0.03
8/12/2022	9:45:00 AM	0.03
8/12/2022	10:00:00 AM	0.03
8/12/2022	10:15:00 AM	0.03
8/12/2022	10:30:00 AM	0.03
8/12/2022	10:45:00 AM	0.03
8/12/2022	11:00:00 AM	0.03
8/12/2022	11:15:00 AM	0.03
8/12/2022	11:30:00 AM	0.03
8/12/2022	11:45:00 AM	0.03

Georges Ditch Return Gage

DATE	TIME	GAGE
8/12/2022	12:00:00 PM	0.03
8/12/2022	12:15:00 PM	0.03
8/12/2022	12:30:00 PM	0.02
8/12/2022	12:45:00 PM	0.02
8/12/2022	1:00:00 PM	0.02
8/12/2022	1:15:00 PM	0.02
8/12/2022	1:30:00 PM	0.02
8/12/2022	1:45:00 PM	0.02
8/12/2022	2:00:00 PM	0.02
8/12/2022	2:15:00 PM	0.02
8/12/2022	2:30:00 PM	0.02
8/12/2022	2:45:00 PM	0.02
8/12/2022	3:00:00 PM	0.02
8/12/2022	3:15:00 PM	0.02
8/12/2022	3:30:00 PM	0.02
8/12/2022	3:45:00 PM	0.02
8/12/2022	4:00:00 PM	0.02
8/12/2022	4:15:00 PM	0.02
8/12/2022	4:30:00 PM	0.02
8/12/2022	4:45:00 PM	0.02
8/12/2022	5:00:00 PM	0.02
8/12/2022	5:15:00 PM	0.02
8/12/2022	5:30:00 PM	0.02
8/12/2022	5:45:00 PM	0.02
8/12/2022	6:00:00 PM	0.02
8/12/2022	6:15:00 PM	0.02
8/12/2022	6:30:00 PM	0.02
8/12/2022	6:45:00 PM	0.02
8/12/2022	7:00:00 PM	0.02
8/12/2022	7:15:00 PM	0.02
8/12/2022	7:30:00 PM	0.02
8/12/2022	7:45:00 PM	0.02
8/12/2022	8:00:00 PM	0.02
8/12/2022	8:15:00 PM	0.02
8/12/2022	8:30:00 PM	0.02
8/12/2022	8:45:00 PM	0.02
8/12/2022	9:00:00 PM	0.02
8/12/2022	9:15:00 PM	0.02
8/12/2022	9:30:00 PM	0.02
8/12/2022	9:45:00 PM	0.02
8/12/2022	10:00:00 PM	0.02
8/12/2022	10:15:00 PM	0.02
8/12/2022	10:30:00 PM	0.02
8/12/2022	10:45:00 PM	0.02
8/12/2022	11:00:00 PM	0.02
8/12/2022	11:15:00 PM	0.02

Georges Ditch Return Gage

DATE	TIME	GAGE
8/12/2022	11:30:00 PM	0.02
8/12/2022	11:45:00 PM	0.02
8/13/2022	12:00:00 AM	0.02
8/13/2022	12:15:00 AM	0.02
8/13/2022	12:30:00 AM	0.02
8/13/2022	12:45:00 AM	0.02
8/13/2022	1:00:00 AM	0.02
8/13/2022	1:15:00 AM	0.02
8/13/2022	1:30:00 AM	0.02
8/13/2022	1:45:00 AM	0.02
8/13/2022	2:00:00 AM	0.02
8/13/2022	2:15:00 AM	0.02
8/13/2022	2:30:00 AM	0.02
8/13/2022	2:45:00 AM	0.02
8/13/2022	3:00:00 AM	0.02
8/13/2022	3:15:00 AM	0.02
8/13/2022	3:30:00 AM	0.02
8/13/2022	3:45:00 AM	0.02
8/13/2022	4:00:00 AM	0.02
8/13/2022	4:15:00 AM	0.02
8/13/2022	4:30:00 AM	0.02
8/13/2022	4:45:00 AM	0.02
8/13/2022	5:00:00 AM	0.02
8/13/2022	5:15:00 AM	0.02
8/13/2022	5:30:00 AM	0.02
8/13/2022	5:45:00 AM	0.02
8/13/2022	6:00:00 AM	0.02
8/13/2022	6:15:00 AM	0.02
8/13/2022	6:30:00 AM	0.02
8/13/2022	6:45:00 AM	0.02
8/13/2022	7:00:00 AM	0.02
8/13/2022	7:15:00 AM	0.02
8/13/2022	7:30:00 AM	0.02
8/13/2022	7:45:00 AM	0.02
8/13/2022	8:00:00 AM	0.02
8/13/2022	8:15:00 AM	0.02
8/13/2022	8:30:00 AM	0.02
8/13/2022	8:45:00 AM	0.02
8/13/2022	9:00:00 AM	0.01
8/13/2022	9:15:00 AM	0.01
8/13/2022	9:30:00 AM	0.01
8/13/2022	9:45:00 AM	0.01
8/13/2022	10:00:00 AM	0.01
8/13/2022	10:15:00 AM	0.01
8/13/2022	10:30:00 AM	0.01
8/13/2022	10:45:00 AM	0.01

Georges Ditch Return Gage

DATE	TIME	GAGE
8/13/2022	11:00:00 AM	0.01
8/13/2022	11:15:00 AM	0.01
8/13/2022	11:30:00 AM	0.01
8/13/2022	11:45:00 AM	0.01
8/13/2022	12:00:00 PM	0.01
8/13/2022	12:15:00 PM	0.01
8/13/2022	12:30:00 PM	0.01
8/13/2022	12:45:00 PM	0.01
8/13/2022	1:00:00 PM	0.01
8/13/2022	1:15:00 PM	0.01
8/13/2022	1:30:00 PM	0.01
8/13/2022	1:45:00 PM	0.01
8/13/2022	2:00:00 PM	0.01
8/13/2022	2:15:00 PM	0.01
8/13/2022	2:30:00 PM	0.01
8/13/2022	2:45:00 PM	0.01
8/13/2022	3:00:00 PM	0.01
8/13/2022	3:15:00 PM	0.01
8/13/2022	3:30:00 PM	0.01
8/13/2022	3:45:00 PM	0.01
8/13/2022	4:00:00 PM	0.01
8/13/2022	4:15:00 PM	0.01
8/13/2022	4:30:00 PM	0.01
8/13/2022	4:45:00 PM	0.01
8/13/2022	5:00:00 PM	0.01
8/13/2022	5:15:00 PM	0.01
8/13/2022	5:30:00 PM	0.01
8/13/2022	5:45:00 PM	0.01
8/13/2022	6:00:00 PM	0.01
8/13/2022	6:15:00 PM	0.01
8/13/2022	6:30:00 PM	0.01
8/13/2022	6:45:00 PM	0.01
8/13/2022	7:00:00 PM	0.01
8/13/2022	7:15:00 PM	0.01
8/13/2022	7:30:00 PM	0.01
8/13/2022	7:45:00 PM	0.01
8/13/2022	8:00:00 PM	0.01
8/13/2022	8:15:00 PM	0.01
8/13/2022	8:30:00 PM	0.01
8/13/2022	8:45:00 PM	0.01
8/13/2022	9:00:00 PM	0.01
8/13/2022	9:15:00 PM	0.01
8/13/2022	9:30:00 PM	0.01
8/13/2022	9:45:00 PM	0.01
8/13/2022	10:00:00 PM	0.01
8/13/2022	10:15:00 PM	0.02

Georges Ditch Return Gage

DATE	TIME	GAGE
8/13/2022	10:30:00 PM	0.02
8/13/2022	10:45:00 PM	0.01
8/13/2022	11:00:00 PM	0.01
8/13/2022	11:15:00 PM	0.02
8/13/2022	11:30:00 PM	0.01
8/13/2022	11:45:00 PM	0.02
8/14/2022	12:00:00 AM	0.01
8/14/2022	12:15:00 AM	0.02
8/14/2022	12:30:00 AM	0.02
8/14/2022	12:45:00 AM	0.01
8/14/2022	1:00:00 AM	0.01
8/14/2022	1:15:00 AM	0.02
8/14/2022	1:30:00 AM	0.01
8/14/2022	1:45:00 AM	0.02
8/14/2022	2:00:00 AM	0.02
8/14/2022	2:15:00 AM	0.02
8/14/2022	2:30:00 AM	0.02
8/14/2022	2:45:00 AM	0.02
8/14/2022	3:00:00 AM	0.02
8/14/2022	3:15:00 AM	0.02
8/14/2022	3:30:00 AM	0.02
8/14/2022	3:45:00 AM	0.02
8/14/2022	4:00:00 AM	0.02
8/14/2022	4:15:00 AM	0.02
8/14/2022	4:30:00 AM	0.02
8/14/2022	4:45:00 AM	0.02
8/14/2022	5:00:00 AM	0.02
8/14/2022	5:15:00 AM	0.02
8/14/2022	5:30:00 AM	0.02
8/14/2022	5:45:00 AM	0.02
8/14/2022	6:00:00 AM	0.02
8/14/2022	6:15:00 AM	0.02
8/14/2022	6:30:00 AM	0.02
8/14/2022	6:45:00 AM	0.02
8/14/2022	7:00:00 AM	0.02
8/14/2022	7:15:00 AM	0.02
8/14/2022	7:30:00 AM	0.02
8/14/2022	7:45:00 AM	0.02
8/14/2022	8:00:00 AM	0.02
8/14/2022	8:15:00 AM	0.02
8/14/2022	8:30:00 AM	0.02
8/14/2022	8:45:00 AM	0.01
8/14/2022	9:00:00 AM	0.01
8/14/2022	9:15:00 AM	0.01
8/14/2022	9:30:00 AM	0.01
8/14/2022	9:45:00 AM	0.01

Georges Ditch Return Gage

DATE	TIME	GAGE
8/14/2022	10:00:00 AM	0.01
8/14/2022	10:15:00 AM	0.01
8/14/2022	10:30:00 AM	0.01
8/14/2022	10:45:00 AM	0.01
8/14/2022	11:00:00 AM	0.01
8/14/2022	11:15:00 AM	0.01
8/14/2022	11:30:00 AM	0.01
8/14/2022	11:45:00 AM	0.01
8/14/2022	12:00:00 PM	0.01
8/14/2022	12:15:00 PM	0.01
8/14/2022	12:30:00 PM	0.01
8/14/2022	12:45:00 PM	0.01
8/14/2022	1:00:00 PM	0.01
8/14/2022	1:15:00 PM	0.01
8/14/2022	1:30:00 PM	0.01
8/14/2022	1:45:00 PM	0.01
8/14/2022	2:00:00 PM	0.01
8/14/2022	2:15:00 PM	0.01
8/14/2022	2:30:00 PM	0.01
8/14/2022	2:45:00 PM	0.01
8/14/2022	3:00:00 PM	0.01
8/14/2022	3:15:00 PM	0.01
8/14/2022	3:30:00 PM	0.01
8/14/2022	3:45:00 PM	0.01
8/14/2022	4:00:00 PM	0.01
8/14/2022	4:15:00 PM	0.01
8/14/2022	4:30:00 PM	0.01
8/14/2022	4:45:00 PM	0.01
8/14/2022	5:00:00 PM	0.01
8/14/2022	5:15:00 PM	0.01
8/14/2022	5:30:00 PM	0.01
8/14/2022	5:45:00 PM	0.01
8/14/2022	6:00:00 PM	0.01
8/14/2022	6:15:00 PM	0.01
8/14/2022	6:30:00 PM	0.01
8/14/2022	6:45:00 PM	0.01
8/14/2022	7:00:00 PM	0.01
8/14/2022	7:15:00 PM	0.01
8/14/2022	7:30:00 PM	0.01
8/14/2022	7:45:00 PM	0.01
8/14/2022	8:00:00 PM	0.01
8/14/2022	8:15:00 PM	0.01
8/14/2022	8:30:00 PM	0.01
8/14/2022	8:45:00 PM	0.01
8/14/2022	9:00:00 PM	0.01
8/14/2022	9:15:00 PM	0.01

Georges Ditch Return Gage

DATE	TIME	GAGE
8/14/2022	9:30:00 PM	0.01
8/14/2022	9:45:00 PM	0.01
8/14/2022	10:00:00 PM	0.01
8/14/2022	10:15:00 PM	0.01
8/14/2022	10:30:00 PM	0.01
8/14/2022	10:45:00 PM	0.01
8/14/2022	11:00:00 PM	0.01
8/14/2022	11:15:00 PM	0.01
8/14/2022	11:30:00 PM	0.01
8/14/2022	11:45:00 PM	0.01
8/15/2022	12:00:00 AM	0.01
8/15/2022	12:15:00 AM	0.01
8/15/2022	12:30:00 AM	0.01
8/15/2022	12:45:00 AM	0.01
8/15/2022	1:00:00 AM	0.02
8/15/2022	1:15:00 AM	0.01
8/15/2022	1:30:00 AM	0.01
8/15/2022	1:45:00 AM	0.02
8/15/2022	2:00:00 AM	0.01
8/15/2022	2:15:00 AM	0.01
8/15/2022	2:30:00 AM	0.01
8/15/2022	2:45:00 AM	0.01
8/15/2022	3:00:00 AM	0.01
8/15/2022	3:15:00 AM	0.01
8/15/2022	3:30:00 AM	0.02
8/15/2022	3:45:00 AM	0.01
8/15/2022	4:00:00 AM	0.01
8/15/2022	4:15:00 AM	0.01
8/15/2022	4:30:00 AM	0.01
8/15/2022	4:45:00 AM	0.01
8/15/2022	5:00:00 AM	0.01
8/15/2022	5:15:00 AM	0.01
8/15/2022	5:30:00 AM	0.01
8/15/2022	5:45:00 AM	0.01
8/15/2022	6:00:00 AM	0.01
8/15/2022	6:15:00 AM	0.01
8/15/2022	6:30:00 AM	0.01
8/15/2022	6:45:00 AM	0.01
8/15/2022	7:00:00 AM	0.02
8/15/2022	7:15:00 AM	0.02
8/15/2022	7:30:00 AM	0.01
8/15/2022	7:45:00 AM	0.01
8/15/2022	8:00:00 AM	0.01
8/15/2022	8:15:00 AM	0.01
8/15/2022	8:30:00 AM	0.01
8/15/2022	8:45:00 AM	0.01

Georges Ditch Return Gage

DATE	TIME	GAGE
8/15/2022	9:00:00 AM	0.01
8/15/2022	9:15:00 AM	0.01
8/15/2022	9:30:00 AM	0.01
8/15/2022	9:45:00 AM	0.01
8/15/2022	10:00:00 AM	0.01
8/15/2022	10:15:00 AM	0.01
8/15/2022	10:30:00 AM	0.01
8/15/2022	10:45:00 AM	0.01
8/15/2022	11:00:00 AM	0.01
8/15/2022	11:15:00 AM	0.01
8/15/2022	11:30:00 AM	0.01
8/15/2022	11:45:00 AM	0.01
8/15/2022	12:00:00 PM	0.01
8/15/2022	12:15:00 PM	0.01
8/15/2022	12:30:00 PM	0.01
8/15/2022	12:45:00 PM	0.01
8/15/2022	1:00:00 PM	0.01
8/15/2022	1:15:00 PM	0.01
8/15/2022	1:30:00 PM	0.01
8/15/2022	1:45:00 PM	0.01
8/15/2022	2:00:00 PM	0.01
8/15/2022	2:15:00 PM	0.01
8/15/2022	2:30:00 PM	0.01
8/15/2022	2:45:00 PM	0.01
8/15/2022	3:00:00 PM	0.01
8/15/2022	3:15:00 PM	0
8/15/2022	3:30:00 PM	0.01
8/15/2022	3:45:00 PM	0.01
8/15/2022	4:00:00 PM	0
8/15/2022	4:15:00 PM	0.01
8/15/2022	4:30:00 PM	0.01
8/15/2022	4:45:00 PM	0.01
8/15/2022	5:00:00 PM	0.01
8/15/2022	5:15:00 PM	0.01
8/15/2022	5:30:00 PM	0.01
8/15/2022	5:45:00 PM	0.01
8/15/2022	6:00:00 PM	0.01
8/15/2022	6:15:00 PM	0.01
8/15/2022	6:30:00 PM	0.01
8/15/2022	6:45:00 PM	0.01
8/15/2022	7:00:00 PM	0.01
8/15/2022	7:15:00 PM	0.01
8/15/2022	7:30:00 PM	0.01
8/15/2022	7:45:00 PM	0.01
8/15/2022	8:00:00 PM	0.01
8/15/2022	8:15:00 PM	0.01

Georges Ditch Return Gage

DATE	TIME	GAGE
8/15/2022	8:30:00 PM	0.01
8/15/2022	8:45:00 PM	0.01
8/15/2022	9:00:00 PM	0.01
8/15/2022	9:15:00 PM	0.01
8/15/2022	9:30:00 PM	0.01
8/15/2022	9:45:00 PM	0.01
8/15/2022	10:00:00 PM	0.01
8/15/2022	10:15:00 PM	0.01
8/15/2022	10:30:00 PM	0.01
8/15/2022	10:45:00 PM	0.01
8/15/2022	11:00:00 PM	0.01
8/15/2022	11:15:00 PM	0.01
8/15/2022	11:30:00 PM	0.01
8/15/2022	11:45:00 PM	0.01
8/16/2022	12:00:00 AM	0.01
8/16/2022	12:15:00 AM	0.01
8/16/2022	12:30:00 AM	0.01
8/16/2022	12:45:00 AM	0.01
8/16/2022	1:00:00 AM	0.01
8/16/2022	1:15:00 AM	0.01
8/16/2022	1:30:00 AM	0.01
8/16/2022	1:45:00 AM	0.01
8/16/2022	2:00:00 AM	0.01
8/16/2022	2:15:00 AM	0.01
8/16/2022	2:30:00 AM	0.01
8/16/2022	2:45:00 AM	0.01
8/16/2022	3:00:00 AM	0.01
8/16/2022	3:15:00 AM	0.01
8/16/2022	3:30:00 AM	0.01
8/16/2022	3:45:00 AM	0.01
8/16/2022	4:00:00 AM	0.01
8/16/2022	4:15:00 AM	0.01
8/16/2022	4:30:00 AM	0.01
8/16/2022	4:45:00 AM	0.01
8/16/2022	5:00:00 AM	0.01
8/16/2022	5:15:00 AM	0.01
8/16/2022	5:30:00 AM	0.01
8/16/2022	5:45:00 AM	0.01
8/16/2022	6:00:00 AM	0.01
8/16/2022	6:15:00 AM	0.01
8/16/2022	6:30:00 AM	0.01
8/16/2022	6:45:00 AM	0.01
8/16/2022	7:00:00 AM	0.01
8/16/2022	7:15:00 AM	0.01
8/16/2022	7:30:00 AM	0.01
8/16/2022	7:45:00 AM	0.01

Georges Ditch Return Gage

DATE	TIME	GAGE
8/16/2022	8:00:00 AM	0.01
8/16/2022	8:15:00 AM	0.01
8/16/2022	8:30:00 AM	0.01
8/16/2022	8:45:00 AM	0.01
8/16/2022	9:00:00 AM	0.01
8/16/2022	9:15:00 AM	0.01
8/16/2022	9:30:00 AM	0.01
8/16/2022	9:45:00 AM	0.01
8/16/2022	10:00:00 AM	0.01
8/16/2022	10:15:00 AM	0.01
8/16/2022	10:30:00 AM	0.01
8/16/2022	10:45:00 AM	0.01
8/16/2022	11:00:00 AM	0.01
8/16/2022	11:15:00 AM	0.01
8/16/2022	11:30:00 AM	0.01
8/16/2022	11:45:00 AM	0.01
8/16/2022	12:00:00 PM	0.01
8/16/2022	12:15:00 PM	0.01
8/16/2022	12:30:00 PM	0.01
8/16/2022	12:45:00 PM	0.01
8/16/2022	1:00:00 PM	0.01
8/16/2022	1:15:00 PM	0.01
8/16/2022	1:30:00 PM	0.01
8/16/2022	1:45:00 PM	0.01
8/16/2022	2:00:00 PM	0.01
8/16/2022	2:15:00 PM	0.01
8/16/2022	2:30:00 PM	0.01
8/16/2022	2:45:00 PM	0.01
8/16/2022	3:00:00 PM	0
8/16/2022	3:15:00 PM	0.01
8/16/2022	3:30:00 PM	0.01
8/16/2022	3:45:00 PM	0.01
8/16/2022	4:00:00 PM	0.01
8/16/2022	4:15:00 PM	0.01
8/16/2022	4:30:00 PM	0.01
8/16/2022	4:45:00 PM	0.01
8/16/2022	5:00:00 PM	0.01
8/16/2022	5:15:00 PM	0.01
8/16/2022	5:30:00 PM	0.01
8/16/2022	5:45:00 PM	0.01
8/16/2022	6:00:00 PM	0.01
8/16/2022	6:15:00 PM	0.01
8/16/2022	6:30:00 PM	0.01
8/16/2022	6:45:00 PM	0.01
8/16/2022	7:00:00 PM	0.01
8/16/2022	7:15:00 PM	0.01

Georges Ditch Return Gage

DATE	TIME	GAGE
8/16/2022	7:30:00 PM	0.01
8/16/2022	7:45:00 PM	0.01
8/16/2022	8:00:00 PM	0.01
8/16/2022	8:15:00 PM	0.01
8/16/2022	8:30:00 PM	0.01
8/16/2022	8:45:00 PM	0.01
8/16/2022	9:00:00 PM	0.01
8/16/2022	9:15:00 PM	0.01
8/16/2022	9:30:00 PM	0.01
8/16/2022	9:45:00 PM	0.01
8/16/2022	10:00:00 PM	0.01
8/16/2022	10:15:00 PM	0.01
8/16/2022	10:30:00 PM	0.01
8/16/2022	10:45:00 PM	0.01
8/16/2022	11:00:00 PM	0.01
8/16/2022	11:15:00 PM	0.01
8/16/2022	11:30:00 PM	0.01
8/16/2022	11:45:00 PM	0.01
8/17/2022	12:00:00 AM	0.01
8/17/2022	12:15:00 AM	0.01
8/17/2022	12:30:00 AM	0.01
8/17/2022	12:45:00 AM	0.01
8/17/2022	1:00:00 AM	0.01
8/17/2022	1:15:00 AM	0.01
8/17/2022	1:30:00 AM	0.01
8/17/2022	1:45:00 AM	0.01
8/17/2022	2:00:00 AM	0.01
8/17/2022	2:15:00 AM	0.02
8/17/2022	2:30:00 AM	0.02
8/17/2022	2:45:00 AM	0.02
8/17/2022	3:00:00 AM	0.02
8/17/2022	3:15:00 AM	0.02
8/17/2022	3:30:00 AM	0.02
8/17/2022	3:45:00 AM	0.02
8/17/2022	4:00:00 AM	0.02
8/17/2022	4:15:00 AM	0.02
8/17/2022	4:30:00 AM	0.02
8/17/2022	4:45:00 AM	0.02
8/17/2022	5:00:00 AM	0.02
8/17/2022	5:15:00 AM	0.02
8/17/2022	5:30:00 AM	0.02
8/17/2022	5:45:00 AM	0.02
8/17/2022	6:00:00 AM	0.02
8/17/2022	6:15:00 AM	0.02
8/17/2022	6:30:00 AM	0.02
8/17/2022	6:45:00 AM	0.02

Georges Ditch Return Gage

DATE	TIME	GAGE
8/17/2022	7:00:00 AM	0.02
8/17/2022	7:15:00 AM	0.02
8/17/2022	7:30:00 AM	0.02
8/17/2022	7:45:00 AM	0.02
8/17/2022	8:00:00 AM	0.02
8/17/2022	8:15:00 AM	0.02
8/17/2022	8:30:00 AM	0.02
8/17/2022	8:45:00 AM	0.02
8/17/2022	9:00:00 AM	0.02
8/17/2022	9:15:00 AM	0.02
8/17/2022	9:30:00 AM	0.02
8/17/2022	9:45:00 AM	0.02
8/17/2022	10:00:00 AM	0.02
8/17/2022	10:15:00 AM	0.02
8/17/2022	10:30:00 AM	0.02
8/17/2022	10:45:00 AM	0.02
8/17/2022	11:00:00 AM	0.02
8/17/2022	11:15:00 AM	0.02
8/17/2022	11:30:00 AM	0.02
8/17/2022	11:45:00 AM	0.02
8/17/2022	12:00:00 PM	0.02
8/17/2022	12:15:00 PM	0.02
8/17/2022	12:30:00 PM	0.02
8/17/2022	12:45:00 PM	0.02
8/17/2022	1:00:00 PM	0.02
8/17/2022	1:15:00 PM	0.02
8/17/2022	1:30:00 PM	0.02
8/17/2022	1:45:00 PM	0.02
8/17/2022	2:00:00 PM	0.02
8/17/2022	2:15:00 PM	0.02
8/17/2022	2:30:00 PM	0.02
8/17/2022	2:45:00 PM	0.02
8/17/2022	3:00:00 PM	0.02
8/17/2022	3:15:00 PM	0.02
8/17/2022	3:30:00 PM	0.02
8/17/2022	3:45:00 PM	0.02
8/17/2022	4:00:00 PM	0.02
8/17/2022	4:15:00 PM	0.02
8/17/2022	4:30:00 PM	0.02
8/17/2022	4:45:00 PM	0.02
8/17/2022	5:00:00 PM	0.02
8/17/2022	5:15:00 PM	0.02
8/17/2022	5:30:00 PM	0.02
8/17/2022	5:45:00 PM	0.02
8/17/2022	6:00:00 PM	0.02
8/17/2022	6:15:00 PM	0.02

Georges Ditch Return Gage

DATE	TIME	GAGE
8/17/2022	6:30:00 PM	0.02
8/17/2022	6:45:00 PM	0.02
8/17/2022	7:00:00 PM	0.02
8/17/2022	7:15:00 PM	0.02
8/17/2022	7:30:00 PM	0.02
8/17/2022	7:45:00 PM	0.02
8/17/2022	8:00:00 PM	0.02
8/17/2022	8:15:00 PM	0.02
8/17/2022	8:30:00 PM	0.02
8/17/2022	8:45:00 PM	0.02
8/17/2022	9:00:00 PM	0.02
8/17/2022	9:15:00 PM	0.02
8/17/2022	9:30:00 PM	0.02
8/17/2022	9:45:00 PM	0.02
8/17/2022	10:00:00 PM	0.02
8/17/2022	10:15:00 PM	0.02
8/17/2022	10:30:00 PM	0.02
8/17/2022	10:45:00 PM	0.02
8/17/2022	11:00:00 PM	0.02
8/17/2022	11:15:00 PM	0.02
8/17/2022	11:30:00 PM	0.02
8/17/2022	11:45:00 PM	0.02
8/18/2022	12:00:00 AM	0.02
8/18/2022	12:15:00 AM	0.02
8/18/2022	12:30:00 AM	0.02
8/18/2022	12:45:00 AM	0.02
8/18/2022	1:00:00 AM	0.02
8/18/2022	1:15:00 AM	0.02
8/18/2022	1:30:00 AM	0.02
8/18/2022	1:45:00 AM	0.02
8/18/2022	2:00:00 AM	0.02
8/18/2022	2:15:00 AM	0.02
8/18/2022	2:30:00 AM	0.02
8/18/2022	2:45:00 AM	0.02
8/18/2022	3:00:00 AM	0.02
8/18/2022	3:15:00 AM	0.02
8/18/2022	3:30:00 AM	0.02
8/18/2022	3:45:00 AM	0.02
8/18/2022	4:00:00 AM	0.02
8/18/2022	4:15:00 AM	0.02
8/18/2022	4:30:00 AM	0.01
8/18/2022	4:45:00 AM	0.02
8/18/2022	5:00:00 AM	0.02
8/18/2022	5:15:00 AM	0.02
8/18/2022	5:30:00 AM	0.02
8/18/2022	5:45:00 AM	0.02

Georges Ditch Return Gage

DATE	TIME	GAGE
8/18/2022	6:00:00 AM	0.02
8/18/2022	6:15:00 AM	0.01
8/18/2022	6:30:00 AM	0.01
8/18/2022	6:45:00 AM	0.02
8/18/2022	7:00:00 AM	0.02
8/18/2022	7:15:00 AM	0.02
8/18/2022	7:30:00 AM	0.02
8/18/2022	7:45:00 AM	0.02
8/18/2022	8:00:00 AM	0.02
8/18/2022	8:15:00 AM	0.02
8/18/2022	8:30:00 AM	0.02
8/18/2022	8:45:00 AM	0.02
8/18/2022	9:00:00 AM	0.02
8/18/2022	9:15:00 AM	0.02
8/18/2022	9:30:00 AM	0.02
8/18/2022	9:45:00 AM	0.02
8/18/2022	10:00:00 AM	0.02
8/18/2022	10:15:00 AM	0.02
8/18/2022	10:30:00 AM	0.02
8/18/2022	10:45:00 AM	0.02
8/18/2022	11:00:00 AM	0.02
8/18/2022	11:15:00 AM	0.02
8/18/2022	11:30:00 AM	0.01
8/18/2022	11:45:00 AM	0.02
8/18/2022	12:00:00 PM	0.02
8/18/2022	12:15:00 PM	0.02
8/18/2022	12:30:00 PM	0.02
8/18/2022	12:45:00 PM	0.02
8/18/2022	1:00:00 PM	0.02
8/18/2022	1:15:00 PM	0.02
8/18/2022	1:30:00 PM	0.02
8/18/2022	1:45:00 PM	0.02
8/18/2022	2:00:00 PM	0.02
8/18/2022	2:15:00 PM	0.02
8/18/2022	2:30:00 PM	0.02
8/18/2022	2:45:00 PM	0.02
8/18/2022	3:00:00 PM	0.02
8/18/2022	3:15:00 PM	0.02
8/18/2022	3:30:00 PM	0.02
8/18/2022	3:45:00 PM	0.02
8/18/2022	4:00:00 PM	0.02
8/18/2022	4:15:00 PM	0.02
8/18/2022	4:30:00 PM	0.02
8/18/2022	4:45:00 PM	0.02
8/18/2022	5:00:00 PM	0.02
8/18/2022	5:15:00 PM	0.02

Georges Ditch Return Gage

DATE	TIME	GAGE
8/18/2022	5:30:00 PM	0.02
8/18/2022	5:45:00 PM	0.02
8/18/2022	6:00:00 PM	0.05
8/18/2022	6:15:00 PM	0.06
8/18/2022	6:30:00 PM	0.08
8/18/2022	6:45:00 PM	0.08
8/18/2022	7:00:00 PM	0.09
8/18/2022	7:15:00 PM	0.09
8/18/2022	7:30:00 PM	0.09
8/18/2022	7:45:00 PM	0.09
8/18/2022	8:00:00 PM	0.09
8/18/2022	8:15:00 PM	0.09
8/18/2022	8:30:00 PM	0.09
8/18/2022	8:45:00 PM	0.09
8/18/2022	9:00:00 PM	0.09
8/18/2022	9:15:00 PM	0.1
8/18/2022	9:30:00 PM	0.1
8/18/2022	9:45:00 PM	0.1
8/18/2022	10:00:00 PM	0.1
8/18/2022	10:15:00 PM	0.1
8/18/2022	10:30:00 PM	0.1
8/18/2022	10:45:00 PM	0.1
8/18/2022	11:00:00 PM	0.1
8/18/2022	11:15:00 PM	0.1
8/18/2022	11:30:00 PM	0.1
8/18/2022	11:45:00 PM	0.1
8/19/2022	12:00:00 AM	0.1
8/19/2022	12:15:00 AM	0.1
8/19/2022	12:30:00 AM	0.1
8/19/2022	12:45:00 AM	0.1
8/19/2022	1:00:00 AM	0.1
8/19/2022	1:15:00 AM	0.1
8/19/2022	1:30:00 AM	0.11
8/19/2022	1:45:00 AM	0.11
8/19/2022	2:00:00 AM	0.11
8/19/2022	2:15:00 AM	0.11
8/19/2022	2:30:00 AM	0.11
8/19/2022	2:45:00 AM	0.11
8/19/2022	3:00:00 AM	0.11
8/19/2022	3:15:00 AM	0.1
8/19/2022	3:30:00 AM	0.1
8/19/2022	3:45:00 AM	0.1
8/19/2022	4:00:00 AM	0.1
8/19/2022	4:15:00 AM	0.1
8/19/2022	4:30:00 AM	0.1
8/19/2022	4:45:00 AM	0.1

Georges Ditch Return Gage

DATE	TIME	GAGE
8/19/2022	5:00:00 AM	0.1
8/19/2022	5:15:00 AM	0.1
8/19/2022	5:30:00 AM	0.1
8/19/2022	5:45:00 AM	0.1
8/19/2022	6:00:00 AM	0.1
8/19/2022	6:15:00 AM	0.1
8/19/2022	6:30:00 AM	0.1
8/19/2022	6:45:00 AM	0.1
8/19/2022	7:00:00 AM	0.1
8/19/2022	7:15:00 AM	0.1
8/19/2022	7:30:00 AM	0.1
8/19/2022	7:45:00 AM	0.1
8/19/2022	8:00:00 AM	0.1
8/19/2022	8:15:00 AM	0.09
8/19/2022	8:30:00 AM	0.09
8/19/2022	8:45:00 AM	0.09
8/19/2022	9:00:00 AM	0.09
8/19/2022	9:15:00 AM	0.09
8/19/2022	9:30:00 AM	0.09
8/19/2022	9:45:00 AM	0.09
8/19/2022	10:00:00 AM	0.09
8/19/2022	10:15:00 AM	0.09
8/19/2022	10:30:00 AM	0.09
8/19/2022	10:45:00 AM	0.09
8/19/2022	11:00:00 AM	0.08
8/19/2022	11:15:00 AM	0.08
8/19/2022	11:30:00 AM	0.08
8/19/2022	11:45:00 AM	0.08
8/19/2022	12:00:00 PM	0.08
8/19/2022	12:15:00 PM	0.08
8/19/2022	12:30:00 PM	0.08
8/19/2022	12:45:00 PM	0.08
8/19/2022	1:00:00 PM	0.08
8/19/2022	1:15:00 PM	0.08
8/19/2022	1:30:00 PM	0.08
8/19/2022	1:45:00 PM	0.08
8/19/2022	2:00:00 PM	0.08
8/19/2022	2:15:00 PM	0.07
8/19/2022	2:30:00 PM	0.07
8/19/2022	2:45:00 PM	0.07
8/19/2022	3:00:00 PM	0.07
8/19/2022	3:15:00 PM	0.07
8/19/2022	3:30:00 PM	0.07
8/19/2022	3:45:00 PM	0.07
8/19/2022	4:00:00 PM	0.07
8/19/2022	4:15:00 PM	0.07

Georges Ditch Return Gage

DATE	TIME	GAGE
8/19/2022	4:30:00 PM	0.07
8/19/2022	4:45:00 PM	0.07
8/19/2022	5:00:00 PM	0.07
8/19/2022	5:15:00 PM	0.07
8/19/2022	5:30:00 PM	0.07
8/19/2022	5:45:00 PM	0.07
8/19/2022	6:00:00 PM	0.07
8/19/2022	6:15:00 PM	0.06
8/19/2022	6:30:00 PM	0.06
8/19/2022	6:45:00 PM	0.06
8/19/2022	7:00:00 PM	0.06
8/19/2022	7:15:00 PM	0.06
8/19/2022	7:30:00 PM	0.06
8/19/2022	7:45:00 PM	0.06
8/19/2022	8:00:00 PM	0.06
8/19/2022	8:15:00 PM	0.06
8/19/2022	8:30:00 PM	0.06
8/19/2022	8:45:00 PM	0.06
8/19/2022	9:00:00 PM	0.06
8/19/2022	9:15:00 PM	0.06
8/19/2022	9:30:00 PM	0.06
8/19/2022	9:45:00 PM	0.06
8/19/2022	10:00:00 PM	0.06
8/19/2022	10:15:00 PM	0.06
8/19/2022	10:30:00 PM	0.06
8/19/2022	10:45:00 PM	0.06
8/19/2022	11:00:00 PM	0.06
8/19/2022	11:15:00 PM	0.06
8/19/2022	11:30:00 PM	0.06
8/19/2022	11:45:00 PM	0.06
8/20/2022	12:00:00 AM	0.06
8/20/2022	12:15:00 AM	0.06
8/20/2022	12:30:00 AM	0.06
8/20/2022	12:45:00 AM	0.06
8/20/2022	1:00:00 AM	0.06
8/20/2022	1:15:00 AM	0.06
8/20/2022	1:30:00 AM	0.06
8/20/2022	1:45:00 AM	0.06
8/20/2022	2:00:00 AM	0.06
8/20/2022	2:15:00 AM	0.06
8/20/2022	2:30:00 AM	0.06
8/20/2022	2:45:00 AM	0.06
8/20/2022	3:00:00 AM	0.06
8/20/2022	3:15:00 AM	0.06
8/20/2022	3:30:00 AM	0.06
8/20/2022	3:45:00 AM	0.05

Georges Ditch Return Gage

DATE	TIME	GAGE
8/20/2022	4:00:00 AM	0.05
8/20/2022	4:15:00 AM	0.05
8/20/2022	4:30:00 AM	0.05
8/20/2022	4:45:00 AM	0.05
8/20/2022	5:00:00 AM	0.05
8/20/2022	5:15:00 AM	0.05
8/20/2022	5:30:00 AM	0.05
8/20/2022	5:45:00 AM	0.05
8/20/2022	6:00:00 AM	0.05
8/20/2022	6:15:00 AM	0.05
8/20/2022	6:30:00 AM	0.05
8/20/2022	6:45:00 AM	0.05
8/20/2022	7:00:00 AM	0.05
8/20/2022	7:15:00 AM	0.05
8/20/2022	7:30:00 AM	0.05
8/20/2022	7:45:00 AM	0.05
8/20/2022	8:00:00 AM	0.05
8/20/2022	8:15:00 AM	0.05
8/20/2022	8:30:00 AM	0.05
8/20/2022	8:45:00 AM	0.05
8/20/2022	9:00:00 AM	0.05
8/20/2022	9:15:00 AM	0.05
8/20/2022	9:30:00 AM	0.05
8/20/2022	9:45:00 AM	0.05
8/20/2022	10:00:00 AM	0.05
8/20/2022	10:15:00 AM	0.05
8/20/2022	10:30:00 AM	0.05
8/20/2022	10:45:00 AM	0.05
8/20/2022	11:00:00 AM	0.04
8/20/2022	11:15:00 AM	0.04
8/20/2022	11:30:00 AM	0.04
8/20/2022	11:45:00 AM	0.04
8/20/2022	12:00:00 PM	0.04
8/20/2022	12:15:00 PM	0.04
8/20/2022	12:30:00 PM	0.05
8/20/2022	12:45:00 PM	0.05
8/20/2022	1:00:00 PM	0.05
8/20/2022	1:15:00 PM	0.05
8/20/2022	1:30:00 PM	0.05
8/20/2022	1:45:00 PM	0.05
8/20/2022	2:00:00 PM	0.05
8/20/2022	2:15:00 PM	0.05
8/20/2022	2:30:00 PM	0.05
8/20/2022	2:45:00 PM	0.05
8/20/2022	3:00:00 PM	0.04
8/20/2022	3:15:00 PM	0.04

Georges Ditch Return Gage

DATE	TIME	GAGE
8/20/2022	3:30:00 PM	0.04
8/20/2022	3:45:00 PM	0.04
8/20/2022	4:00:00 PM	0.04
8/20/2022	4:15:00 PM	0.04
8/20/2022	4:30:00 PM	0.04
8/20/2022	4:45:00 PM	0.04
8/20/2022	5:00:00 PM	0.04
8/20/2022	5:15:00 PM	0.04
8/20/2022	5:30:00 PM	0.03
8/20/2022	5:45:00 PM	0.03
8/20/2022	6:00:00 PM	0.03
8/20/2022	6:15:00 PM	0.03
8/20/2022	6:30:00 PM	0.03
8/20/2022	6:45:00 PM	0.03
8/20/2022	7:00:00 PM	0.03
8/20/2022	7:15:00 PM	0.03
8/20/2022	7:30:00 PM	0.03
8/20/2022	7:45:00 PM	0.03
8/20/2022	8:00:00 PM	0.03
8/20/2022	8:15:00 PM	0.03
8/20/2022	8:30:00 PM	0.03
8/20/2022	8:45:00 PM	0.03
8/20/2022	9:00:00 PM	0.03
8/20/2022	9:15:00 PM	0.03
8/20/2022	9:30:00 PM	0.03
8/20/2022	9:45:00 PM	0.03
8/20/2022	10:00:00 PM	0.03
8/20/2022	10:15:00 PM	0.03
8/20/2022	10:30:00 PM	0.03
8/20/2022	10:45:00 PM	0.03
8/20/2022	11:00:00 PM	0.03
8/20/2022	11:15:00 PM	0.03
8/20/2022	11:30:00 PM	0.03
8/20/2022	11:45:00 PM	0.03
8/21/2022	12:00:00 AM	0.03
8/21/2022	12:15:00 AM	0.03
8/21/2022	12:30:00 AM	0.03
8/21/2022	12:45:00 AM	0.03
8/21/2022	1:00:00 AM	0.03
8/21/2022	1:15:00 AM	0.03
8/21/2022	1:30:00 AM	0.03
8/21/2022	1:45:00 AM	0.03
8/21/2022	2:00:00 AM	0.03
8/21/2022	2:15:00 AM	0.03
8/21/2022	2:30:00 AM	0.03
8/21/2022	2:45:00 AM	0.03

Georges Ditch Return Gage

DATE	TIME	GAGE
8/21/2022	3:00:00 AM	0.03
8/21/2022	3:15:00 AM	0.03
8/21/2022	3:30:00 AM	0.03
8/21/2022	3:45:00 AM	0.03
8/21/2022	4:00:00 AM	0.03
8/21/2022	4:15:00 AM	0.03
8/21/2022	4:30:00 AM	0.03
8/21/2022	4:45:00 AM	0.03
8/21/2022	5:00:00 AM	0.03
8/21/2022	5:15:00 AM	0.04
8/21/2022	5:30:00 AM	0.03
8/21/2022	5:45:00 AM	0.03
8/21/2022	6:00:00 AM	0.04
8/21/2022	6:15:00 AM	0.04
8/21/2022	6:30:00 AM	0.04
8/21/2022	6:45:00 AM	0.04
8/21/2022	7:00:00 AM	0.04
8/21/2022	7:15:00 AM	0.04
8/21/2022	7:30:00 AM	0.04
8/21/2022	7:45:00 AM	0.03
8/21/2022	8:00:00 AM	0.03
8/21/2022	8:15:00 AM	0.03
8/21/2022	8:30:00 AM	0.03
8/21/2022	8:45:00 AM	0.03
8/21/2022	9:00:00 AM	0.03
8/21/2022	9:15:00 AM	0.03
8/21/2022	9:30:00 AM	0.03
8/21/2022	9:45:00 AM	0.03
8/21/2022	10:00:00 AM	0.03
8/21/2022	10:15:00 AM	0.03
8/21/2022	10:30:00 AM	0.03
8/21/2022	10:45:00 AM	0.03
8/21/2022	11:00:00 AM	0.03
8/21/2022	11:15:00 AM	0.03
8/21/2022	11:30:00 AM	0.03
8/21/2022	11:45:00 AM	0.03
8/21/2022	12:00:00 PM	0.03
8/21/2022	12:15:00 PM	0.03
8/21/2022	12:30:00 PM	0.03
8/21/2022	12:45:00 PM	0.03
8/21/2022	1:00:00 PM	0.03
8/21/2022	1:15:00 PM	0.03
8/21/2022	1:30:00 PM	0.03
8/21/2022	1:45:00 PM	0.03
8/21/2022	2:00:00 PM	0.03
8/21/2022	2:15:00 PM	0.03

Georges Ditch Return Gage

DATE	TIME	GAGE
8/21/2022	2:30:00 PM	0.03
8/21/2022	2:45:00 PM	0.03
8/21/2022	3:00:00 PM	0.03
8/21/2022	3:15:00 PM	0.03
8/21/2022	3:30:00 PM	0.03
8/21/2022	3:45:00 PM	0.03
8/21/2022	4:00:00 PM	0.03
8/21/2022	4:15:00 PM	0.03
8/21/2022	4:30:00 PM	0.03
8/21/2022	4:45:00 PM	0.03
8/21/2022	5:00:00 PM	0.03
8/21/2022	5:15:00 PM	0.03
8/21/2022	5:30:00 PM	0.03
8/21/2022	5:45:00 PM	0.03
8/21/2022	6:00:00 PM	0.03
8/21/2022	6:15:00 PM	0.03
8/21/2022	6:30:00 PM	0.03
8/21/2022	6:45:00 PM	0.03
8/21/2022	7:00:00 PM	0.03
8/21/2022	7:15:00 PM	0.03
8/21/2022	7:30:00 PM	0.03
8/21/2022	7:45:00 PM	0.03
8/21/2022	8:00:00 PM	0.03
8/21/2022	8:15:00 PM	0.03
8/21/2022	8:30:00 PM	0.03
8/21/2022	8:45:00 PM	0.03
8/21/2022	9:00:00 PM	0.03
8/21/2022	9:15:00 PM	0.03
8/21/2022	9:30:00 PM	0.03
8/21/2022	9:45:00 PM	0.03
8/21/2022	10:00:00 PM	0.03
8/21/2022	10:15:00 PM	0.03
8/21/2022	10:30:00 PM	0.03
8/21/2022	10:45:00 PM	0.03
8/21/2022	11:00:00 PM	0.03
8/21/2022	11:15:00 PM	0.03
8/21/2022	11:30:00 PM	0.03
8/21/2022	11:45:00 PM	0.03
8/22/2022	12:00:00 AM	0.03
8/22/2022	12:15:00 AM	0.02
8/22/2022	12:30:00 AM	0.03
8/22/2022	12:45:00 AM	0.03
8/22/2022	1:00:00 AM	0.02
8/22/2022	1:15:00 AM	0.03
8/22/2022	1:30:00 AM	0.02
8/22/2022	1:45:00 AM	0.03

Georges Ditch Return Gage

DATE	TIME	GAGE
8/22/2022	2:00:00 AM	0.03
8/22/2022	2:15:00 AM	0.03
8/22/2022	2:30:00 AM	0.03
8/22/2022	2:45:00 AM	0.03
8/22/2022	3:00:00 AM	0.03
8/22/2022	3:15:00 AM	0.03
8/22/2022	3:30:00 AM	0.03
8/22/2022	3:45:00 AM	0.03
8/22/2022	4:00:00 AM	0.03
8/22/2022	4:15:00 AM	0.03
8/22/2022	4:30:00 AM	0.03
8/22/2022	4:45:00 AM	0.03
8/22/2022	5:00:00 AM	0.03
8/22/2022	5:15:00 AM	0.03
8/22/2022	5:30:00 AM	0.03
8/22/2022	5:45:00 AM	0.03
8/22/2022	6:00:00 AM	0.03
8/22/2022	6:15:00 AM	0.03
8/22/2022	6:30:00 AM	0.03
8/22/2022	6:45:00 AM	0.03
8/22/2022	7:00:00 AM	0.03
8/22/2022	7:15:00 AM	0.03
8/22/2022	7:30:00 AM	0.03
8/22/2022	7:45:00 AM	0.03
8/22/2022	8:00:00 AM	0.03
8/22/2022	8:15:00 AM	0.03
8/22/2022	8:30:00 AM	0.03
8/22/2022	8:45:00 AM	0.03
8/22/2022	9:00:00 AM	0.03
8/22/2022	9:15:00 AM	0.03
8/22/2022	9:30:00 AM	0.03
8/22/2022	9:45:00 AM	0.03
8/22/2022	10:00:00 AM	0.03
8/22/2022	10:15:00 AM	0.03
8/22/2022	10:30:00 AM	0.03
8/22/2022	10:45:00 AM	0.03
8/22/2022	11:00:00 AM	0.03
8/22/2022	11:15:00 AM	0.03
8/22/2022	11:30:00 AM	0.03
8/22/2022	11:45:00 AM	0.03
8/22/2022	12:00:00 PM	0.03
8/22/2022	12:15:00 PM	0.03
8/22/2022	12:30:00 PM	0.03
8/22/2022	12:45:00 PM	0.03
8/22/2022	1:00:00 PM	0.03
8/22/2022	1:15:00 PM	0.03

Georges Ditch Return Gage

DATE	TIME	GAGE
8/22/2022	1:30:00 PM	0.03
8/22/2022	1:45:00 PM	0.03
8/22/2022	2:00:00 PM	0.03
8/22/2022	2:15:00 PM	0.03
8/22/2022	2:30:00 PM	0.03
8/22/2022	2:45:00 PM	0.02
8/22/2022	3:00:00 PM	0.02
8/22/2022	3:15:00 PM	0.02
8/22/2022	3:30:00 PM	0.02
8/22/2022	3:45:00 PM	0.02
8/22/2022	4:00:00 PM	0.02
8/22/2022	4:15:00 PM	0.02
8/22/2022	4:30:00 PM	0.02
8/22/2022	4:45:00 PM	0.02
8/22/2022	5:00:00 PM	0.02
8/22/2022	5:15:00 PM	0.02
8/22/2022	5:30:00 PM	0.02
8/22/2022	5:45:00 PM	0.02
8/22/2022	6:00:00 PM	0.02
8/22/2022	6:15:00 PM	0.02
8/22/2022	6:30:00 PM	0.02
8/22/2022	6:45:00 PM	0.02
8/22/2022	7:00:00 PM	0.02
8/22/2022	7:15:00 PM	0.02
8/22/2022	7:30:00 PM	0.02
8/22/2022	7:45:00 PM	0.02
8/22/2022	8:00:00 PM	0.02
8/22/2022	8:15:00 PM	0.02
8/22/2022	8:30:00 PM	0.02
8/22/2022	8:45:00 PM	0.02
8/22/2022	9:00:00 PM	0.02
8/22/2022	9:15:00 PM	0.02
8/22/2022	9:30:00 PM	0.02
8/22/2022	9:45:00 PM	0.02
8/22/2022	10:00:00 PM	0.02
8/22/2022	10:15:00 PM	0.02
8/22/2022	10:30:00 PM	0.02
8/22/2022	10:45:00 PM	0.02
8/22/2022	11:00:00 PM	0.02
8/22/2022	11:15:00 PM	0.02
8/22/2022	11:30:00 PM	0.02
8/22/2022	11:45:00 PM	0.02
8/23/2022	12:00:00 AM	0.02
8/23/2022	12:15:00 AM	0.02
8/23/2022	12:30:00 AM	0.02
8/23/2022	12:45:00 AM	0.02

Georges Ditch Return Gage

DATE	TIME	GAGE
8/23/2022	1:00:00 AM	0.02
8/23/2022	1:15:00 AM	0.02
8/23/2022	1:30:00 AM	0.02
8/23/2022	1:45:00 AM	0.02
8/23/2022	2:00:00 AM	0.02
8/23/2022	2:15:00 AM	0.02
8/23/2022	2:30:00 AM	0.02
8/23/2022	2:45:00 AM	0.02
8/23/2022	3:00:00 AM	0.02
8/23/2022	3:15:00 AM	0.02
8/23/2022	3:30:00 AM	0.02
8/23/2022	3:45:00 AM	0.02
8/23/2022	4:00:00 AM	0.02
8/23/2022	4:15:00 AM	0.02
8/23/2022	4:30:00 AM	0.02
8/23/2022	4:45:00 AM	0.02
8/23/2022	5:00:00 AM	0.02
8/23/2022	5:15:00 AM	0.02
8/23/2022	5:30:00 AM	0.02
8/23/2022	5:45:00 AM	0.02
8/23/2022	6:00:00 AM	0.02
8/23/2022	6:15:00 AM	0.02
8/23/2022	6:30:00 AM	0.02
8/23/2022	6:45:00 AM	0.02
8/23/2022	7:00:00 AM	0.02
8/23/2022	7:15:00 AM	0.02
8/23/2022	7:30:00 AM	0.02
8/23/2022	7:45:00 AM	0.02
8/23/2022	8:00:00 AM	0.02
8/23/2022	8:15:00 AM	0.02
8/23/2022	8:30:00 AM	0.02
8/23/2022	8:45:00 AM	0.02
8/23/2022	9:00:00 AM	0.02
8/23/2022	9:15:00 AM	0.02
8/23/2022	9:30:00 AM	0.02
8/23/2022	9:45:00 AM	0.02
8/23/2022	10:00:00 AM	0.02
8/23/2022	10:15:00 AM	0.02
8/23/2022	10:30:00 AM	0.02
8/23/2022	10:45:00 AM	0.02
8/23/2022	11:00:00 AM	0.02
8/23/2022	11:15:00 AM	0.02
8/23/2022	11:30:00 AM	0.02
8/23/2022	11:45:00 AM	0.02
8/23/2022	12:00:00 PM	0.02
8/23/2022	12:15:00 PM	0.02

Georges Ditch Return Gage

DATE	TIME	GAGE
8/23/2022	12:30:00 PM	0.02
8/23/2022	12:45:00 PM	0.02
8/23/2022	1:00:00 PM	0.02
8/23/2022	1:15:00 PM	0.02
8/23/2022	1:30:00 PM	0.02
8/23/2022	1:45:00 PM	0.02
8/23/2022	2:00:00 PM	0.02
8/23/2022	2:15:00 PM	0.02
8/23/2022	2:30:00 PM	0.02
8/23/2022	2:45:00 PM	0.02
8/23/2022	3:00:00 PM	0.02
8/23/2022	3:15:00 PM	0.02
8/23/2022	3:30:00 PM	0.02
8/23/2022	3:45:00 PM	0.02
8/23/2022	4:00:00 PM	0.02
8/23/2022	4:15:00 PM	0.02
8/23/2022	4:30:00 PM	0.02
8/23/2022	4:45:00 PM	0.02
8/23/2022	5:00:00 PM	0.02
8/23/2022	5:15:00 PM	0.02
8/23/2022	5:30:00 PM	0.02
8/23/2022	5:45:00 PM	0.02
8/23/2022	6:00:00 PM	0.02
8/23/2022	6:15:00 PM	0.02
8/23/2022	6:30:00 PM	0.02
8/23/2022	6:45:00 PM	0.02
8/23/2022	7:00:00 PM	0.02
8/23/2022	7:15:00 PM	0.02
8/23/2022	7:30:00 PM	0.03
8/23/2022	7:45:00 PM	0.04
8/23/2022	8:00:00 PM	0.04
8/23/2022	8:15:00 PM	0.05
8/23/2022	8:30:00 PM	0.05
8/23/2022	8:45:00 PM	0.05
8/23/2022	9:00:00 PM	0.05
8/23/2022	9:15:00 PM	0.05
8/23/2022	9:30:00 PM	0.05
8/23/2022	9:45:00 PM	0.05
8/23/2022	10:00:00 PM	0.05
8/23/2022	10:15:00 PM	0.05
8/23/2022	10:30:00 PM	0.05
8/23/2022	10:45:00 PM	0.05
8/23/2022	11:00:00 PM	0.05
8/23/2022	11:15:00 PM	0.05
8/23/2022	11:30:00 PM	0.05
8/23/2022	11:45:00 PM	0.05

Georges Ditch Return Gage

DATE	TIME	GAGE
8/24/2022	12:00:00 AM	0.05
8/24/2022	12:15:00 AM	0.05
8/24/2022	12:30:00 AM	0.05
8/24/2022	12:45:00 AM	0.05
8/24/2022	1:00:00 AM	0.05
8/24/2022	1:15:00 AM	0.05
8/24/2022	1:30:00 AM	0.05
8/24/2022	1:45:00 AM	0.05
8/24/2022	2:00:00 AM	0.05
8/24/2022	2:15:00 AM	0.05
8/24/2022	2:30:00 AM	0.05
8/24/2022	2:45:00 AM	0.05
8/24/2022	3:00:00 AM	0.05
8/24/2022	3:15:00 AM	0.05
8/24/2022	3:30:00 AM	0.05
8/24/2022	3:45:00 AM	0.05
8/24/2022	4:00:00 AM	0.05
8/24/2022	4:15:00 AM	0.05
8/24/2022	4:30:00 AM	0.05
8/24/2022	4:45:00 AM	0.05
8/24/2022	5:00:00 AM	0.05
8/24/2022	5:15:00 AM	0.05
8/24/2022	5:30:00 AM	0.05
8/24/2022	5:45:00 AM	0.05
8/24/2022	6:00:00 AM	0.05
8/24/2022	6:15:00 AM	0.05
8/24/2022	6:30:00 AM	0.05
8/24/2022	6:45:00 AM	0.05
8/24/2022	7:00:00 AM	0.05
8/24/2022	7:15:00 AM	0.05
8/24/2022	7:30:00 AM	0.05
8/24/2022	7:45:00 AM	0.05
8/24/2022	8:00:00 AM	0.05
8/24/2022	8:15:00 AM	0.05
8/24/2022	8:30:00 AM	0.05
8/24/2022	8:45:00 AM	0.05
8/24/2022	9:00:00 AM	0.05
8/24/2022	9:15:00 AM	0.05
8/24/2022	9:30:00 AM	0.04
8/24/2022	9:45:00 AM	0.05
8/24/2022	10:00:00 AM	0.05
8/24/2022	10:15:00 AM	0.05
8/24/2022	10:30:00 AM	0.05
8/24/2022	10:45:00 AM	0.04
8/24/2022	11:00:00 AM	0.04
8/24/2022	11:15:00 AM	0.04

Georges Ditch Return Gage

DATE	TIME	GAGE
8/24/2022	11:30:00 AM	0.04
8/24/2022	11:45:00 AM	0.04
8/24/2022	12:00:00 PM	0.04
8/24/2022	12:15:00 PM	0.04
8/24/2022	12:30:00 PM	0.04
8/24/2022	12:45:00 PM	0.04
8/24/2022	1:00:00 PM	0.04
8/24/2022	1:15:00 PM	0.04
8/24/2022	1:30:00 PM	0.04
8/24/2022	1:45:00 PM	0.04
8/24/2022	2:00:00 PM	0.04
8/24/2022	2:15:00 PM	0.04
8/24/2022	2:30:00 PM	0.04
8/24/2022	2:45:00 PM	0.04
8/24/2022	3:00:00 PM	0.04
8/24/2022	3:15:00 PM	0.04
8/24/2022	3:30:00 PM	0.04
8/24/2022	3:45:00 PM	0.04
8/24/2022	4:00:00 PM	0.04
8/24/2022	4:15:00 PM	0.04
8/24/2022	4:30:00 PM	0.04
8/24/2022	4:45:00 PM	0.04
8/24/2022	5:00:00 PM	0.04
8/24/2022	5:15:00 PM	0.04
8/24/2022	5:30:00 PM	0.04
8/24/2022	5:45:00 PM	0.04
8/24/2022	6:00:00 PM	0.04
8/24/2022	6:15:00 PM	0.04
8/24/2022	6:30:00 PM	0.04
8/24/2022	6:45:00 PM	0.04
8/24/2022	7:00:00 PM	0.04
8/24/2022	7:15:00 PM	0.04
8/24/2022	7:30:00 PM	0.04
8/24/2022	7:45:00 PM	0.04
8/24/2022	8:00:00 PM	0.04
8/24/2022	8:15:00 PM	0.04
8/24/2022	8:30:00 PM	0.04
8/24/2022	8:45:00 PM	0.04
8/24/2022	9:00:00 PM	0.04
8/24/2022	9:15:00 PM	0.04
8/24/2022	9:30:00 PM	0.04
8/24/2022	9:45:00 PM	0.04
8/24/2022	10:00:00 PM	0.04
8/24/2022	10:15:00 PM	0.04
8/24/2022	10:30:00 PM	0.04
8/24/2022	10:45:00 PM	0.04

Georges Ditch Return Gage

DATE	TIME	GAGE
8/24/2022	11:00:00 PM	0.04
8/24/2022	11:15:00 PM	0.04
8/24/2022	11:30:00 PM	0.04
8/24/2022	11:45:00 PM	0.04
8/25/2022	12:00:00 AM	0.04
8/25/2022	12:15:00 AM	0.04
8/25/2022	12:30:00 AM	0.04
8/25/2022	12:45:00 AM	0.04
8/25/2022	1:00:00 AM	0.04
8/25/2022	1:15:00 AM	0.04
8/25/2022	1:30:00 AM	0.04
8/25/2022	1:45:00 AM	0.04
8/25/2022	2:00:00 AM	0.04
8/25/2022	2:15:00 AM	0.04
8/25/2022	2:30:00 AM	0.04
8/25/2022	2:45:00 AM	0.04
8/25/2022	3:00:00 AM	0.04
8/25/2022	3:15:00 AM	0.04
8/25/2022	3:30:00 AM	0.04
8/25/2022	3:45:00 AM	0.04
8/25/2022	4:00:00 AM	0.04
8/25/2022	4:15:00 AM	0.04
8/25/2022	4:30:00 AM	0.04
8/25/2022	4:45:00 AM	0.04
8/25/2022	5:00:00 AM	0.04
8/25/2022	5:15:00 AM	0.04
8/25/2022	5:30:00 AM	0.04
8/25/2022	5:45:00 AM	0.04
8/25/2022	6:00:00 AM	0.04
8/25/2022	6:15:00 AM	0.04
8/25/2022	6:30:00 AM	0.04
8/25/2022	6:45:00 AM	0.04
8/25/2022	7:00:00 AM	0.04
8/25/2022	7:15:00 AM	0.04
8/25/2022	7:30:00 AM	0.04
8/25/2022	7:45:00 AM	0.04
8/25/2022	8:00:00 AM	0.04
8/25/2022	8:15:00 AM	0.04
8/25/2022	8:30:00 AM	0.04
8/25/2022	8:45:00 AM	0.04
8/25/2022	9:00:00 AM	0.04
8/25/2022	9:15:00 AM	0.04
8/25/2022	9:30:00 AM	0.04
8/25/2022	9:45:00 AM	0.04
8/25/2022	10:00:00 AM	0.04
8/25/2022	10:15:00 AM	0.04

Georges Ditch Return Gage

DATE	TIME	GAGE
8/25/2022	10:30:00 AM	0.04
8/25/2022	10:45:00 AM	0.04
8/25/2022	11:00:00 AM	0.04
8/25/2022	11:15:00 AM	0.04
8/25/2022	11:30:00 AM	0.04
8/25/2022	11:45:00 AM	0.04
8/25/2022	12:00:00 PM	0.04
8/25/2022	12:15:00 PM	0.04
8/25/2022	12:30:00 PM	0.04
8/25/2022	12:45:00 PM	0.03
8/25/2022	1:00:00 PM	0.03
8/25/2022	1:15:00 PM	0.04
8/25/2022	1:30:00 PM	0.04
8/25/2022	1:45:00 PM	0.03
8/25/2022	2:00:00 PM	0.03
8/25/2022	2:15:00 PM	0.03
8/25/2022	2:30:00 PM	0.03
8/25/2022	2:45:00 PM	0.03
8/25/2022	3:00:00 PM	0.03
8/25/2022	3:15:00 PM	0.03
8/25/2022	3:30:00 PM	0.03
8/25/2022	3:45:00 PM	0.03
8/25/2022	4:00:00 PM	0.03
8/25/2022	4:15:00 PM	0.03
8/25/2022	4:30:00 PM	0.03
8/25/2022	4:45:00 PM	0.03
8/25/2022	5:00:00 PM	0.03
8/25/2022	5:15:00 PM	0.03
8/25/2022	5:30:00 PM	0.03
8/25/2022	5:45:00 PM	0.03
8/25/2022	6:00:00 PM	0.03
8/25/2022	6:15:00 PM	0.03
8/25/2022	6:30:00 PM	0.03
8/25/2022	6:45:00 PM	0.03
8/25/2022	7:00:00 PM	0.03
8/25/2022	7:15:00 PM	0.03
8/25/2022	7:30:00 PM	0.03
8/25/2022	7:45:00 PM	0.03
8/25/2022	8:00:00 PM	0.03
8/25/2022	8:15:00 PM	0.03
8/25/2022	8:30:00 PM	0.03
8/25/2022	8:45:00 PM	0.03
8/25/2022	9:00:00 PM	0.03
8/25/2022	9:15:00 PM	0.03
8/25/2022	9:30:00 PM	0.03
8/25/2022	9:45:00 PM	0.03

Georges Ditch Return Gage

DATE	TIME	GAGE
8/25/2022	10:00:00 PM	0.03
8/25/2022	10:15:00 PM	0.03
8/25/2022	10:30:00 PM	0.03
8/25/2022	10:45:00 PM	0.03
8/25/2022	11:00:00 PM	0.03
8/25/2022	11:15:00 PM	0.03
8/25/2022	11:30:00 PM	0.03
8/25/2022	11:45:00 PM	0.03
8/26/2022	12:00:00 AM	0.03
8/26/2022	12:15:00 AM	0.03
8/26/2022	12:30:00 AM	0.03
8/26/2022	12:45:00 AM	0.03
8/26/2022	1:00:00 AM	0.03
8/26/2022	1:15:00 AM	0.03
8/26/2022	1:30:00 AM	0.03
8/26/2022	1:45:00 AM	0.03
8/26/2022	2:00:00 AM	0.03
8/26/2022	2:15:00 AM	0.03
8/26/2022	2:30:00 AM	0.03
8/26/2022	2:45:00 AM	0.03
8/26/2022	3:00:00 AM	0.03
8/26/2022	3:15:00 AM	0.03
8/26/2022	3:30:00 AM	0.03
8/26/2022	3:45:00 AM	0.03
8/26/2022	4:00:00 AM	0.03
8/26/2022	4:15:00 AM	0.03
8/26/2022	4:30:00 AM	0.03
8/26/2022	4:45:00 AM	0.03
8/26/2022	5:00:00 AM	0.03
8/26/2022	5:15:00 AM	0.03
8/26/2022	5:30:00 AM	0.03
8/26/2022	5:45:00 AM	0.03
8/26/2022	6:00:00 AM	0.03
8/26/2022	6:15:00 AM	0.03
8/26/2022	6:30:00 AM	0.03
8/26/2022	6:45:00 AM	0.03
8/26/2022	7:00:00 AM	0.03
8/26/2022	7:15:00 AM	0.03
8/26/2022	7:30:00 AM	0.03
8/26/2022	7:45:00 AM	0.03
8/26/2022	8:00:00 AM	0.03
8/26/2022	8:15:00 AM	0.03
8/26/2022	8:30:00 AM	0.03
8/26/2022	8:45:00 AM	0.03
8/26/2022	9:00:00 AM	0.03
8/26/2022	9:15:00 AM	0.03

Georges Ditch Return Gage

DATE	TIME	GAGE
8/26/2022	9:30:00 AM	0.03
8/26/2022	9:45:00 AM	0.03
8/26/2022	10:00:00 AM	0.03
8/26/2022	10:15:00 AM	0.03
8/26/2022	10:30:00 AM	0.03
8/26/2022	10:45:00 AM	0.03
8/26/2022	11:00:00 AM	0.03
8/26/2022	11:15:00 AM	0.03
8/26/2022	11:30:00 AM	0.03
8/26/2022	11:45:00 AM	0.03
8/26/2022	12:00:00 PM	0.03
8/26/2022	12:15:00 PM	0.03
8/26/2022	12:30:00 PM	0.03
8/26/2022	12:45:00 PM	0.03
8/26/2022	1:00:00 PM	0.03
8/26/2022	1:15:00 PM	0.03
8/26/2022	1:30:00 PM	0.03
8/26/2022	1:45:00 PM	0.03
8/26/2022	2:00:00 PM	0.03
8/26/2022	2:15:00 PM	0.03
8/26/2022	2:30:00 PM	0.03
8/26/2022	2:45:00 PM	0.03
8/26/2022	3:00:00 PM	0.03
8/26/2022	3:15:00 PM	0.03
8/26/2022	3:30:00 PM	0.03
8/26/2022	3:45:00 PM	0.03
8/26/2022	4:00:00 PM	0.03
8/26/2022	4:15:00 PM	0.03
8/26/2022	4:30:00 PM	0.03
8/26/2022	4:45:00 PM	0.03
8/26/2022	5:00:00 PM	0.03
8/26/2022	5:15:00 PM	0.03
8/26/2022	5:30:00 PM	0.03
8/26/2022	5:45:00 PM	0.03
8/26/2022	6:00:00 PM	0.03
8/26/2022	6:15:00 PM	0.03
8/26/2022	6:30:00 PM	0.03
8/26/2022	6:45:00 PM	0.03
8/26/2022	7:00:00 PM	0.03
8/26/2022	7:15:00 PM	0.03
8/26/2022	7:30:00 PM	0.03
8/26/2022	7:45:00 PM	0.03
8/26/2022	8:00:00 PM	0.03
8/26/2022	8:15:00 PM	0.03
8/26/2022	8:30:00 PM	0.03
8/26/2022	8:45:00 PM	0.03

Georges Ditch Return Gage

DATE	TIME	GAGE
8/26/2022	9:00:00 PM	0.03
8/26/2022	9:15:00 PM	0.03
8/26/2022	9:30:00 PM	0.03
8/26/2022	9:45:00 PM	0.03
8/26/2022	10:00:00 PM	0.03
8/26/2022	10:15:00 PM	0.03
8/26/2022	10:30:00 PM	0.03
8/26/2022	10:45:00 PM	0.03
8/26/2022	11:00:00 PM	0.03
8/26/2022	11:15:00 PM	0.03
8/26/2022	11:30:00 PM	0.03
8/26/2022	11:45:00 PM	0.03
8/27/2022	12:00:00 AM	0.03
8/27/2022	12:15:00 AM	0.03
8/27/2022	12:30:00 AM	0.03
8/27/2022	12:45:00 AM	0.03
8/27/2022	1:00:00 AM	0.03
8/27/2022	1:15:00 AM	0.03
8/27/2022	1:30:00 AM	0.03
8/27/2022	1:45:00 AM	0.03
8/27/2022	2:00:00 AM	0.03
8/27/2022	2:15:00 AM	0.03
8/27/2022	2:30:00 AM	0.03
8/27/2022	2:45:00 AM	0.03
8/27/2022	3:00:00 AM	0.03
8/27/2022	3:15:00 AM	0.03
8/27/2022	3:30:00 AM	0.03
8/27/2022	3:45:00 AM	0.03
8/27/2022	4:00:00 AM	0.03
8/27/2022	4:15:00 AM	0.03
8/27/2022	4:30:00 AM	0.03
8/27/2022	4:45:00 AM	0.03
8/27/2022	5:00:00 AM	0.03
8/27/2022	5:15:00 AM	0.03
8/27/2022	5:30:00 AM	0.03
8/27/2022	5:45:00 AM	0.03
8/27/2022	6:00:00 AM	0.03
8/27/2022	6:15:00 AM	0.03
8/27/2022	6:30:00 AM	0.03
8/27/2022	6:45:00 AM	0.03
8/27/2022	7:00:00 AM	0.03
8/27/2022	7:15:00 AM	0.03
8/27/2022	7:30:00 AM	0.03
8/27/2022	7:45:00 AM	0.03
8/27/2022	8:00:00 AM	0.03
8/27/2022	8:15:00 AM	0.03

Georges Ditch Return Gage

DATE	TIME	GAGE
8/27/2022	8:30:00 AM	0.03
8/27/2022	8:45:00 AM	0.03
8/27/2022	9:00:00 AM	0.03
8/27/2022	9:15:00 AM	0.03
8/27/2022	9:30:00 AM	0.03
8/27/2022	9:45:00 AM	0.03
8/27/2022	10:00:00 AM	0.03
8/27/2022	10:15:00 AM	0.03
8/27/2022	10:30:00 AM	0.03
8/27/2022	10:45:00 AM	0.03
8/27/2022	11:00:00 AM	0.03
8/27/2022	11:15:00 AM	0.03
8/27/2022	11:30:00 AM	0.03
8/27/2022	11:45:00 AM	0.03
8/27/2022	12:00:00 PM	0.03
8/27/2022	12:15:00 PM	0.03
8/27/2022	12:30:00 PM	0.03
8/27/2022	12:45:00 PM	0.03
8/27/2022	1:00:00 PM	0.03
8/27/2022	1:15:00 PM	0.03
8/27/2022	1:30:00 PM	0.03
8/27/2022	1:45:00 PM	0.03
8/27/2022	2:00:00 PM	0.03
8/27/2022	2:15:00 PM	0.03
8/27/2022	2:30:00 PM	0.03
8/27/2022	2:45:00 PM	0.03
8/27/2022	3:00:00 PM	0.03
8/27/2022	3:15:00 PM	0.03
8/27/2022	3:30:00 PM	0.03
8/27/2022	3:45:00 PM	0.03
8/27/2022	4:00:00 PM	0.03
8/27/2022	4:15:00 PM	0.03
8/27/2022	4:30:00 PM	0.03
8/27/2022	4:45:00 PM	0.03
8/27/2022	5:00:00 PM	0.03
8/27/2022	5:15:00 PM	0.03
8/27/2022	5:30:00 PM	0.03
8/27/2022	5:45:00 PM	0.03
8/27/2022	6:00:00 PM	0.02
8/27/2022	6:15:00 PM	0.02
8/27/2022	6:30:00 PM	0.02
8/27/2022	6:45:00 PM	0.02
8/27/2022	7:00:00 PM	0.02
8/27/2022	7:15:00 PM	0.02
8/27/2022	7:30:00 PM	0.02
8/27/2022	7:45:00 PM	0.02

Georges Ditch Return Gage

DATE	TIME	GAGE
8/27/2022	8:00:00 PM	0.02
8/27/2022	8:15:00 PM	0.02
8/27/2022	8:30:00 PM	0.02
8/27/2022	8:45:00 PM	0.02
8/27/2022	9:00:00 PM	0.02
8/27/2022	9:15:00 PM	0.02
8/27/2022	9:30:00 PM	0.02
8/27/2022	9:45:00 PM	0.02
8/27/2022	10:00:00 PM	0.02
8/27/2022	10:15:00 PM	0.02
8/27/2022	10:30:00 PM	0.02
8/27/2022	10:45:00 PM	0.02
8/27/2022	11:00:00 PM	0.02
8/27/2022	11:15:00 PM	0.02
8/27/2022	11:30:00 PM	0.02
8/27/2022	11:45:00 PM	0.02
8/28/2022	12:00:00 AM	0.02
8/28/2022	12:15:00 AM	0.02
8/28/2022	12:30:00 AM	0.02
8/28/2022	12:45:00 AM	0.02
8/28/2022	1:00:00 AM	0.02
8/28/2022	1:15:00 AM	0.02
8/28/2022	1:30:00 AM	0.02
8/28/2022	1:45:00 AM	0.02
8/28/2022	2:00:00 AM	0.02
8/28/2022	2:15:00 AM	0.02
8/28/2022	2:30:00 AM	0.02
8/28/2022	2:45:00 AM	0.02
8/28/2022	3:00:00 AM	0.02
8/28/2022	3:15:00 AM	0.02
8/28/2022	3:30:00 AM	0.02
8/28/2022	3:45:00 AM	0.02
8/28/2022	4:00:00 AM	0.02
8/28/2022	4:15:00 AM	0.03
8/28/2022	4:30:00 AM	0.03
8/28/2022	4:45:00 AM	0.03
8/28/2022	5:00:00 AM	0.03
8/28/2022	5:15:00 AM	0.03
8/28/2022	5:30:00 AM	0.03
8/28/2022	5:45:00 AM	0.03
8/28/2022	6:00:00 AM	0.03
8/28/2022	6:15:00 AM	0.03
8/28/2022	6:30:00 AM	0.03
8/28/2022	6:45:00 AM	0.03
8/28/2022	7:00:00 AM	0.03
8/28/2022	7:15:00 AM	0.03

Georges Ditch Return Gage

DATE	TIME	GAGE
8/28/2022	7:30:00 AM	0.03
8/28/2022	7:45:00 AM	0.03
8/28/2022	8:00:00 AM	0.03
8/28/2022	8:15:00 AM	0.03
8/28/2022	8:30:00 AM	0.03
8/28/2022	8:45:00 AM	0.03
8/28/2022	9:00:00 AM	0.03
8/28/2022	9:15:00 AM	0.03
8/28/2022	9:30:00 AM	0.03
8/28/2022	9:45:00 AM	0.03
8/28/2022	10:00:00 AM	0.03
8/28/2022	10:15:00 AM	0.03
8/28/2022	10:30:00 AM	0.03
8/28/2022	10:45:00 AM	0.03
8/28/2022	11:00:00 AM	0.03
8/28/2022	11:15:00 AM	0.03
8/28/2022	11:30:00 AM	0.03
8/28/2022	11:45:00 AM	0.03
8/28/2022	12:00:00 PM	0.03
8/28/2022	12:15:00 PM	0.03
8/28/2022	12:30:00 PM	0.03
8/28/2022	12:45:00 PM	0.03
8/28/2022	1:00:00 PM	0.03
8/28/2022	1:15:00 PM	0.03
8/28/2022	1:30:00 PM	0.03
8/28/2022	1:45:00 PM	0.02
8/28/2022	2:00:00 PM	0.02
8/28/2022	2:15:00 PM	0.02
8/28/2022	2:30:00 PM	0.02
8/28/2022	2:45:00 PM	0.02
8/28/2022	3:00:00 PM	0.02
8/28/2022	3:15:00 PM	0.02
8/28/2022	3:30:00 PM	0.02
8/28/2022	3:45:00 PM	0.02
8/28/2022	4:00:00 PM	0.02
8/28/2022	4:15:00 PM	0.02
8/28/2022	4:30:00 PM	0.02
8/28/2022	4:45:00 PM	0.02
8/28/2022	5:00:00 PM	0.02
8/28/2022	5:15:00 PM	0.02
8/28/2022	5:30:00 PM	0.02
8/28/2022	5:45:00 PM	0.02
8/28/2022	6:00:00 PM	0.02
8/28/2022	6:15:00 PM	0.02
8/28/2022	6:30:00 PM	0.02
8/28/2022	6:45:00 PM	0.02

Georges Ditch Return Gage

DATE	TIME	GAGE
8/28/2022	7:00:00 PM	0.02
8/28/2022	7:15:00 PM	0.02
8/28/2022	7:30:00 PM	0.02
8/28/2022	7:45:00 PM	0.02
8/28/2022	8:00:00 PM	0.02
8/28/2022	8:15:00 PM	0.02
8/28/2022	8:30:00 PM	0.02
8/28/2022	8:45:00 PM	0.02
8/28/2022	9:00:00 PM	0.02
8/28/2022	9:15:00 PM	0.02
8/28/2022	9:30:00 PM	0.02
8/28/2022	9:45:00 PM	0.02
8/28/2022	10:00:00 PM	0.02
8/28/2022	10:15:00 PM	0.02
8/28/2022	10:30:00 PM	0.02
8/28/2022	10:45:00 PM	0.02
8/28/2022	11:00:00 PM	0.02
8/28/2022	11:15:00 PM	0.02
8/28/2022	11:30:00 PM	0.02
8/28/2022	11:45:00 PM	0.02
8/29/2022	12:00:00 AM	0.02
8/29/2022	12:15:00 AM	0.02
8/29/2022	12:30:00 AM	0.02
8/29/2022	12:45:00 AM	0.02
8/29/2022	1:00:00 AM	0.02
8/29/2022	1:15:00 AM	0.02
8/29/2022	1:30:00 AM	0.02
8/29/2022	1:45:00 AM	0.02
8/29/2022	2:00:00 AM	0.02
8/29/2022	2:15:00 AM	0.02
8/29/2022	2:30:00 AM	0.02
8/29/2022	2:45:00 AM	0.02
8/29/2022	3:00:00 AM	0.02
8/29/2022	3:15:00 AM	0.02
8/29/2022	3:30:00 AM	0.02
8/29/2022	3:45:00 AM	0.02
8/29/2022	4:00:00 AM	0.02
8/29/2022	4:15:00 AM	0.02
8/29/2022	4:30:00 AM	0.02
8/29/2022	4:45:00 AM	0.02
8/29/2022	5:00:00 AM	0.02
8/29/2022	5:15:00 AM	0.02
8/29/2022	5:30:00 AM	0.02
8/29/2022	5:45:00 AM	0.02
8/29/2022	6:00:00 AM	0.02
8/29/2022	6:15:00 AM	0.02

Georges Ditch Return Gage

DATE	TIME	GAGE
8/29/2022	6:30:00 AM	0.02
8/29/2022	6:45:00 AM	0.02
8/29/2022	7:00:00 AM	0.02
8/29/2022	7:15:00 AM	0.02
8/29/2022	7:30:00 AM	0.02
8/29/2022	7:45:00 AM	0.02
8/29/2022	8:00:00 AM	0.02
8/29/2022	8:15:00 AM	0.02
8/29/2022	8:30:00 AM	0.02
8/29/2022	8:45:00 AM	0.02
8/29/2022	9:00:00 AM	0.02
8/29/2022	9:15:00 AM	0.02
8/29/2022	9:30:00 AM	0.02
8/29/2022	9:45:00 AM	0.02
8/29/2022	10:00:00 AM	0.02
8/29/2022	10:15:00 AM	0.02
8/29/2022	10:30:00 AM	0.02
8/29/2022	10:45:00 AM	0.02
8/29/2022	11:00:00 AM	0.02
8/29/2022	11:15:00 AM	0.02
8/29/2022	11:30:00 AM	0.02
8/29/2022	11:45:00 AM	0.02
8/29/2022	12:00:00 PM	0.02
8/29/2022	12:15:00 PM	0.02
8/29/2022	12:30:00 PM	0.02
8/29/2022	12:45:00 PM	0.02
8/29/2022	1:00:00 PM	0.02
8/29/2022	1:15:00 PM	0.02
8/29/2022	1:30:00 PM	0.02
8/29/2022	1:45:00 PM	0.02
8/29/2022	2:00:00 PM	0.02
8/29/2022	2:15:00 PM	0.02
8/29/2022	2:30:00 PM	0.02
8/29/2022	2:45:00 PM	0.02
8/29/2022	3:00:00 PM	0.02
8/29/2022	3:15:00 PM	0.02
8/29/2022	3:30:00 PM	0.02
8/29/2022	3:45:00 PM	0.02
8/29/2022	4:00:00 PM	0.02
8/29/2022	4:15:00 PM	0.02
8/29/2022	4:30:00 PM	0.02
8/29/2022	4:45:00 PM	0.02
8/29/2022	5:00:00 PM	0.02
8/29/2022	5:15:00 PM	0.02
8/29/2022	5:30:00 PM	0.02
8/29/2022	5:45:00 PM	0.02

Georges Ditch Return Gage

DATE	TIME	GAGE
8/29/2022	6:00:00 PM	0.02
8/29/2022	6:15:00 PM	0.02
8/29/2022	6:30:00 PM	0.02
8/29/2022	6:45:00 PM	0.02
8/29/2022	7:00:00 PM	0.02
8/29/2022	7:15:00 PM	0.02
8/29/2022	7:30:00 PM	0.02
8/29/2022	7:45:00 PM	0.02
8/29/2022	8:00:00 PM	0.02
8/29/2022	8:15:00 PM	0.02
8/29/2022	8:30:00 PM	0.02
8/29/2022	8:45:00 PM	0.02
8/29/2022	9:00:00 PM	0.02
8/29/2022	9:15:00 PM	0.02
8/29/2022	9:30:00 PM	0.02
8/29/2022	9:45:00 PM	0.02
8/29/2022	10:00:00 PM	0.02
8/29/2022	10:15:00 PM	0.02
8/29/2022	10:30:00 PM	0.02
8/29/2022	10:45:00 PM	0.02
8/29/2022	11:00:00 PM	0.02
8/29/2022	11:15:00 PM	0.02
8/29/2022	11:30:00 PM	0.02
8/29/2022	11:45:00 PM	0.02
8/30/2022	12:00:00 AM	0.02
8/30/2022	12:15:00 AM	0.02
8/30/2022	12:30:00 AM	0.02
8/30/2022	12:45:00 AM	0.02
8/30/2022	1:00:00 AM	0.02
8/30/2022	1:15:00 AM	0.02
8/30/2022	1:30:00 AM	0.02
8/30/2022	1:45:00 AM	0.02
8/30/2022	2:00:00 AM	0.02
8/30/2022	2:15:00 AM	0.02
8/30/2022	2:30:00 AM	0.02
8/30/2022	2:45:00 AM	0.02
8/30/2022	3:00:00 AM	0.02
8/30/2022	3:15:00 AM	0.02
8/30/2022	3:30:00 AM	0.02
8/30/2022	3:45:00 AM	0.02
8/30/2022	4:00:00 AM	0.02
8/30/2022	4:15:00 AM	0.02
8/30/2022	4:30:00 AM	0.02
8/30/2022	4:45:00 AM	0.02
8/30/2022	5:00:00 AM	0.02
8/30/2022	5:15:00 AM	0.02

Georges Ditch Return Gage

DATE	TIME	GAGE
8/30/2022	5:30:00 AM	0.02
8/30/2022	5:45:00 AM	0.02
8/30/2022	6:00:00 AM	0.02
8/30/2022	6:15:00 AM	0.02
8/30/2022	6:30:00 AM	0.02
8/30/2022	6:45:00 AM	0.02
8/30/2022	7:00:00 AM	0.02
8/30/2022	7:15:00 AM	0.02
8/30/2022	7:30:00 AM	0.02
8/30/2022	7:45:00 AM	0.02
8/30/2022	8:00:00 AM	0.02
8/30/2022	8:15:00 AM	0.02
8/30/2022	8:30:00 AM	0.02
8/30/2022	8:45:00 AM	0.02
8/30/2022	9:00:00 AM	0.02
8/30/2022	9:15:00 AM	0.02
8/30/2022	9:30:00 AM	0.02
8/30/2022	9:45:00 AM	0.02
8/30/2022	10:00:00 AM	0.02
8/30/2022	10:15:00 AM	0.02
8/30/2022	10:30:00 AM	0.02
8/30/2022	10:45:00 AM	0.02
8/30/2022	11:00:00 AM	0.02
8/30/2022	11:15:00 AM	0.02
8/30/2022	11:30:00 AM	0.02
8/30/2022	11:45:00 AM	0.02
8/30/2022	12:00:00 PM	0.02
8/30/2022	12:15:00 PM	0.02
8/30/2022	12:30:00 PM	0.02
8/30/2022	12:45:00 PM	0.02
8/30/2022	1:00:00 PM	0.02
8/30/2022	1:15:00 PM	0.02
8/30/2022	1:30:00 PM	0.02
8/30/2022	1:45:00 PM	0.02
8/30/2022	2:00:00 PM	0.02
8/30/2022	2:15:00 PM	0.02
8/30/2022	2:30:00 PM	0.02
8/30/2022	2:45:00 PM	0.02
8/30/2022	3:00:00 PM	0.02
8/30/2022	3:15:00 PM	0.02
8/30/2022	3:30:00 PM	0.02
8/30/2022	3:45:00 PM	0.02
8/30/2022	4:00:00 PM	0.02
8/30/2022	4:15:00 PM	0.02
8/30/2022	4:30:00 PM	0.02
8/30/2022	4:45:00 PM	0.02

Georges Ditch Return Gage

DATE	TIME	GAGE
8/30/2022	5:00:00 PM	0.02
8/30/2022	5:15:00 PM	0.02
8/30/2022	5:30:00 PM	0.02
8/30/2022	5:45:00 PM	0.02
8/30/2022	6:00:00 PM	0.02
8/30/2022	6:15:00 PM	0.02
8/30/2022	6:30:00 PM	0.02
8/30/2022	6:45:00 PM	0.02
8/30/2022	7:00:00 PM	0.02
8/30/2022	7:15:00 PM	0.02
8/30/2022	7:30:00 PM	0.02
8/30/2022	7:45:00 PM	0.02
8/30/2022	8:00:00 PM	0.02
8/30/2022	8:15:00 PM	0.02
8/30/2022	8:30:00 PM	0.02
8/30/2022	8:45:00 PM	0.02
8/30/2022	9:00:00 PM	0.02
8/30/2022	9:15:00 PM	0.02
8/30/2022	9:30:00 PM	0.02
8/30/2022	9:45:00 PM	0.02
8/30/2022	10:00:00 PM	0.02
8/30/2022	10:15:00 PM	0.02
8/30/2022	10:30:00 PM	0.02
8/30/2022	10:45:00 PM	0.02
8/30/2022	11:00:00 PM	0.02
8/30/2022	11:15:00 PM	0.02
8/30/2022	11:30:00 PM	0.02
8/30/2022	11:45:00 PM	0.02
8/31/2022	12:00:00 AM	0.02
8/31/2022	12:15:00 AM	0.02
8/31/2022	12:30:00 AM	0.02
8/31/2022	12:45:00 AM	0.02
8/31/2022	1:00:00 AM	0.02
8/31/2022	1:15:00 AM	0.02
8/31/2022	1:30:00 AM	0.02
8/31/2022	1:45:00 AM	0.02
8/31/2022	2:00:00 AM	0.02
8/31/2022	2:15:00 AM	0.02
8/31/2022	2:30:00 AM	0.02
8/31/2022	2:45:00 AM	0.02
8/31/2022	3:00:00 AM	0.02
8/31/2022	3:15:00 AM	0.02
8/31/2022	3:30:00 AM	0.02
8/31/2022	3:45:00 AM	0.02
8/31/2022	4:00:00 AM	0.02
8/31/2022	4:15:00 AM	0.02

Georges Ditch Return Gage

DATE	TIME	GAGE
8/31/2022	4:30:00 AM	0.02
8/31/2022	4:45:00 AM	0.02
8/31/2022	5:00:00 AM	0.02
8/31/2022	5:15:00 AM	0.02
8/31/2022	5:30:00 AM	0.02
8/31/2022	5:45:00 AM	0.02
8/31/2022	6:00:00 AM	0.02
8/31/2022	6:15:00 AM	0.02
8/31/2022	6:30:00 AM	0.02
8/31/2022	6:45:00 AM	0.02
8/31/2022	7:00:00 AM	0.02
8/31/2022	7:15:00 AM	0.02
8/31/2022	7:30:00 AM	0.02
8/31/2022	7:45:00 AM	0.02
8/31/2022	8:00:00 AM	0.02
8/31/2022	8:15:00 AM	0.02
8/31/2022	8:30:00 AM	0.02
8/31/2022	8:45:00 AM	0.02
8/31/2022	9:00:00 AM	0.02
8/31/2022	9:15:00 AM	0.02
8/31/2022	9:30:00 AM	0.02
8/31/2022	9:45:00 AM	0.02
8/31/2022	10:00:00 AM	0.02
8/31/2022	10:15:00 AM	0.02
8/31/2022	10:30:00 AM	0.02
8/31/2022	10:45:00 AM	0.02
8/31/2022	11:00:00 AM	0.02
8/31/2022	11:15:00 AM	0.02
8/31/2022	11:30:00 AM	0.02
8/31/2022	11:45:00 AM	0.02
8/31/2022	12:00:00 PM	0.02
8/31/2022	12:15:00 PM	0.02
8/31/2022	12:30:00 PM	0.02
8/31/2022	12:45:00 PM	0.02
8/31/2022	1:00:00 PM	0.02
8/31/2022	1:15:00 PM	0.02
8/31/2022	1:30:00 PM	0.02
8/31/2022	1:45:00 PM	0.02
8/31/2022	2:00:00 PM	0.02
8/31/2022	2:15:00 PM	0.02
8/31/2022	2:30:00 PM	0.02
8/31/2022	2:45:00 PM	0.02
8/31/2022	3:00:00 PM	0.02
8/31/2022	3:15:00 PM	0.02
8/31/2022	3:30:00 PM	0.02
8/31/2022	3:45:00 PM	0.02

Georges Ditch Return Gage

DATE	TIME	GAGE
8/31/2022	4:00:00 PM	0.02
8/31/2022	4:15:00 PM	0.02
8/31/2022	4:30:00 PM	0.02
8/31/2022	4:45:00 PM	0.02
8/31/2022	5:00:00 PM	0.02
8/31/2022	5:15:00 PM	0.02
8/31/2022	5:30:00 PM	0.02
8/31/2022	5:45:00 PM	0.02
8/31/2022	6:00:00 PM	0.02
8/31/2022	6:15:00 PM	0.02
8/31/2022	6:30:00 PM	0.02
8/31/2022	6:45:00 PM	0.02
8/31/2022	7:00:00 PM	0.02
8/31/2022	7:15:00 PM	0.02
8/31/2022	7:30:00 PM	0.02
8/31/2022	7:45:00 PM	0.02
8/31/2022	8:00:00 PM	0.02
8/31/2022	8:15:00 PM	0.02
8/31/2022	8:30:00 PM	0.02
8/31/2022	8:45:00 PM	0.02
8/31/2022	9:00:00 PM	0.02
8/31/2022	9:15:00 PM	0.02
8/31/2022	9:30:00 PM	0.02
8/31/2022	9:45:00 PM	0.02
8/31/2022	10:00:00 PM	0.02
8/31/2022	10:15:00 PM	0.02
8/31/2022	10:30:00 PM	0.02
8/31/2022	10:45:00 PM	0.02
8/31/2022	11:00:00 PM	0.02
8/31/2022	11:15:00 PM	0.02
8/31/2022	11:30:00 PM	0.02
8/31/2022	11:45:00 PM	0.02

Party: CBR/BJA	Width: 28.6 ft	Processed by: BJA
Boat/Motor: BOAT	Area: 163 ft ²	Mean Velocity: 0.471 ft/s
Gage Height: 5.24 ft	G.H.Change: 0.000 ft	Discharge: 75.8 ft ³ /s

Area Method: Avg. Course	ADCP Depth: 0.164 ft	Index Vel.: 0.00 ft/s	Rating No.: 1
Nav. Method: Bottom Track	Shore Ens.:10	Adj.Mean Vel: 0.00 ft/s	Qm Rating: U
MagVar Method: None (0.0°)	Bottom Est: Power (0.1667)	Rated Area: 0.000 ft ²	Diff.: 0.000%
Depth: Composite (BT)	Top Est: Power (0.1667)	Control1: Unspecified	
Discharge Method: None		Control2: Unspecified	
% Correction: 0.00		Control3: Unspecified	

Screening Thresholds:	ADCP:
BT 3-Beam Solution: NO	Type/Freq.: StreamPro / 2000 kHz
WT 3-Beam Solution: NO	Serial #: Firmware: 31.12
BT Error Vel.: 32.81 ft/s	Bin Size: 10 cm Blank: 3 cm
WT Error Vel.: 32.81 ft/s	BT Mode: 10 BT Pings: 2
BT Up Vel.: 32.81 ft/s	WT Mode: 12 WT Pings: 6
WT Up Vel.: 32.81 ft/s	WV : 0 WO : 1, 4
Use Weighted Mean Depth: NO	
Max. Vel.: 1.64 ft/s	
Max. Depth: 10.1 ft	
Mean Depth: 5.75 ft	
% Meas.: 69.76	
Water Temp.: None	
ADCP Temp.: 75.4 °F	

Performed Diag. Test: NO
 Performed Moving Bed Test: NO
 Performed Compass Calibration: NO Evaluation: NO
 Meas. Location: BRIDGE

Project Name: 220809 LOR @ REINHACKLE
 Software: 2.20

Tr.#		Edge Distance		#Ens.	Discharge					Width	Area	Time		Mean Vel.		% Bad		
		L	R		Top	Middle	Bottom	Left	Right			Total	Start	End	Boat	Water	Ens.	Bins
000	R	2	2	91	7.73	53.0	15.8	-0.883	1.45	77.0	35	197	10:24	10:26	0.39	0.39	2	0
001	L	2	2	65	7.49	53.7	14.2	1.09	0.388	77.0	32	180	10:26	10:28	0.41	0.43	5	0
002	R	2	2	62	7.63	53.4	15.0	1.80	0.671	78.5	25	136	10:28	10:29	0.35	0.57	3	0
003	L	-3	-3	69	7.35	50.1	14.2	-1.94	-0.812	68.9	22	145	10:29	10:31	0.40	0.48	4	0
004	R	2	2	65	7.95	54.2	14.1	1.20	0.177	77.7	30	159	10:31	10:32	0.41	0.49	3	0
Mean		1	1	70	7.63	52.9	14.7	0.254	0.374	75.8	29	163	Total	00:08	0.39	0.47	3	0
SDev		2	2	12	0.230	1.63	0.706	1.59	0.820	3.93	5.1	24.7			0.03	0.07		
SD/M		250.0%	250.0%	16.8%	3.0%	3.1%	4.8%	625.3%	219.0%	5.2%	18.0%	15.1%			6.6%	14.7%		

Remarks:

Discharge for transects in *italics* have a total Q more than 5% from the mean

Reinhackle (0365)

Year	Month	Day	Hour	Minute	Second	VelocityX	VelocityY	Level	StdError1	StdError2	StdError3	SNR1	SNR2	SNR3	SignalAmp1	SignalAmp2	SignalAmp3	Noise1	Noise2	Noise3
2022	8	1	0	4	50	24.1	-2.3	1.383	0.3	0.2	0	28	26.7	0	97	92	0	32	30	31
2022	8	1	0	14	50	25	-2.3	1.383	0.3	0.2	0	27.5	25.8	0	96	91	0	32	31	32
2022	8	1	0	24	50	25.6	-1.9	1.384	0.3	0.2	0	27.5	25.8	0	96	91	0	32	31	32
2022	8	1	0	34	50	24.5	-1.6	1.385	0.3	0.2	0	27.5	25.4	0	96	90	0	32	31	31
2022	8	1	0	44	50	25.5	-2.6	1.386	0.3	0.2	0	26.7	25.4	0	95	90	0	33	31	31
2022	8	1	0	54	50	24.9	-2.5	1.386	0.3	0.2	0	27.1	25.4	0	95	90	0	32	31	31
2022	8	1	1	4	50	26.3	-1.8	1.387	0.3	0.2	0	27.1	25.4	0	95	90	0	32	31	31
2022	8	1	1	14	50	24.7	-1.7	1.388	0.3	0.2	0	26.7	25.8	0	95	90	0	33	30	32
2022	8	1	1	24	50	25.7	-2.4	1.388	0.3	0.2	0	27.1	24.9	0	95	89	0	32	31	32
2022	8	1	1	34	50	24.6	-2.3	1.388	0.3	0.2	0	27.1	25.4	0	95	89	0	32	30	31
2022	8	1	1	44	50	24.7	-2.4	1.389	0.3	0.2	0	27.5	24.9	0	95	89	0	31	31	31
2022	8	1	1	54	50	24.7	-2.7	1.389	0.3	0.2	0	27.1	24.9	0	95	89	0	32	31	31
2022	8	1	2	4	50	23.6	-3.1	1.389	0.3	0.2	0	26.7	24.9	0	95	89	0	33	31	31
2022	8	1	2	14	50	23.8	-2	1.389	0.3	0.2	0	27.1	24.9	0	95	89	0	32	31	31
2022	8	1	2	24	50	24.5	-2.3	1.389	0.3	0.2	0	27.1	24.9	0	95	89	0	32	31	32
2022	8	1	2	34	50	24.3	-3.3	1.39	0.3	0.2	0	26.7	24.9	0	94	89	0	32	31	31
2022	8	1	2	44	50	23.3	-4.3	1.39	0.3	0.2	0	27.1	25.8	0	95	90	0	32	30	31
2022	8	1	2	54	50	25.2	-3.2	1.39	0.3	0.2	0	27.5	25.4	0	95	90	0	31	31	31
2022	8	1	3	4	50	23.5	-3.6	1.39	0.3	0.2	0	27.1	25.4	0	95	90	0	32	31	31
2022	8	1	3	14	50	23.6	-4.3	1.39	0.3	0.2	0	27.1	25.4	0	95	90	0	32	31	31
2022	8	1	3	24	50	22.2	-3.4	1.39	0.3	0.2	0	27.1	25.4	0	95	90	0	32	31	31
2022	8	1	3	34	50	23.5	-3	1.391	0.3	0.2	0	27.1	25.4	0	95	90	0	32	31	32
2022	8	1	3	44	50	24.2	-3.2	1.391	0.3	0.2	0	27.1	25.4	0	95	90	0	32	31	31
2022	8	1	3	54	50	24.8	-2.5	1.391	0.3	0.2	0	27.1	25.4	0	95	89	0	32	30	31
2022	8	1	4	4	50	24.5	-2.3	1.391	0.3	0.2	0	27.1	24.5	0	95	88	0	32	31	31
2022	8	1	4	14	50	24	-3.2	1.391	0.3	0.2	0	26.2	24.1	0	94	88	0	33	32	31
2022	8	1	4	24	50	24.3	-3.5	1.391	0.3	0.2	0	27.1	24.5	0	95	88	0	32	31	31
2022	8	1	4	34	50	24	-3	1.392	0.3	0.2	0	26.7	24.5	0	94	88	0	32	31	31
2022	8	1	4	44	50	23.8	-5.3	1.392	0.3	0.2	0	26.7	24.5	0	94	88	0	32	31	31
2022	8	1	4	54	50	24.1	-2.1	1.392	0.3	0.2	0	26.2	24.9	0	94	88	0	33	30	31
2022	8	1	5	4	50	23.8	-3	1.392	0.3	0.2	0	26.2	24.5	0	93	88	0	32	31	32
2022	8	1	5	14	50	23.9	-3.5	1.392	0.3	0.2	0	26.7	24.9	0	94	88	0	32	30	32
2022	8	1	5	24	50	24.8	-3.3	1.392	0.3	0.2	0	27.1	24.1	0	94	88	0	31	32	31
2022	8	1	5	34	50	24.3	-4.1	1.393	0.3	0.2	0	26.7	24.5	0	94	88	0	32	31	31
2022	8	1	5	44	50	23.5	-4	1.393	0.3	0.2	0	26.7	24.1	0	94	87	0	32	31	31
2022	8	1	5	54	50	23.7	-3.7	1.393	0.3	0.2	0	26.7	24.1	0	94	87	0	32	31	31
2022	8	1	6	4	50	22.9	-3.8	1.393	0.3	0.2	0	26.2	24.5	0	93	87	0	32	30	31
2022	8	1	6	14	50	21.9	-4.1	1.393	0.3	0.2	0	26.7	24.5	0	94	88	0	32	31	32
2022	8	1	6	24	50	22.5	-4.6	1.394	0.3	0.2	0	26.7	24.1	0	94	87	0	32	31	32
2022	8	1	6	34	50	22.1	-3.5	1.394	0.3	0.2	0	26.2	24.1	0	93	87	0	32	31	31
2022	8	1	6	44	50	22.8	-4.5	1.394	0.3	0.2	0	26.2	24.1	0	93	87	0	32	31	31
2022	8	1	6	54	50	22	-3.7	1.394	0.3	0.2	0	26.2	24.9	0	93	88	0	32	30	31
2022	8	1	7	4	50	22.2	-4.6	1.395	0.3	0.2	0	26.2	24.1	0	93	87	0	32	31	32
2022	8	1	7	14	50	23.8	-4.5	1.395	0.4	0.3	0	26.2	24.5	0	94	88	0	33	31	32
2022	8	1	7	24	50	22.3	-4.4	1.396	0.3	0.2	0	26.2	24.1	0	93	87	0	32	31	32
2022	8	1	7	34	50	23.2	-5.4	1.397	0.3	0.2	0	25.8	24.1	0	93	87	0	33	31	32
2022	8	1	7	44	50	21.5	-4.6	1.398	0.3	0.2	0	26.2	24.1	0	93	87	0	32	31	32
2022	8	1	7	54	50	22.8	-5.9	1.399	0.3	0.2	0	25.8	24.1	0	93	88	0	33	32	31

Reinhackle (0365)

Year	Month	Day	Hour	Minute	Second	VelocityX	VelocityY	Level	StdError1	StdError2	StdError3	SNR1	SNR2	SNR3	SignalAmp1	SignalAmp2	SignalAmp3	Noise1	Noise2	Noise3
2022	8	1	8	4	50	22.5	-6.2	1.399	0.3	0.2	0	26.2	25.4	0	93	89	0	32	30	32
2022	8	1	8	14	50	22.2	-5.6	1.399	0.3	0.2	0	26.2	24.5	0	93	88	0	32	31	32
2022	8	1	8	24	50	20.9	-4.3	1.399	0.3	0.2	0	26.2	24.9	0	93	89	0	32	31	31
2022	8	1	8	34	50	21.2	-4.7	1.4	0.3	0.2	0	26.2	24.5	0	93	88	0	32	31	31
2022	8	1	8	44	50	21.1	-5.8	1.4	0.3	0.2	0	25.8	24.9	0	93	89	0	33	31	31
2022	8	1	8	54	50	21	-6.6	1.4	0.3	0.2	0	26.7	25.4	0	93	89	0	31	30	32
2022	8	1	9	4	50	20.8	-5.8	1.4	0.3	0.2	0	25.8	24.9	0	92	88	0	32	30	31
2022	8	1	9	14	50	20.9	-5.3	1.401	0.3	0.2	0	26.2	24.9	0	93	89	0	32	31	31
2022	8	1	9	24	50	21.7	-6.1	1.401	0.3	0.2	0	26.7	24.9	0	94	89	0	32	31	31
2022	8	1	9	34	50	20.7	-5.6	1.401	0.3	0.2	0	26.2	24.9	0	93	89	0	32	31	31
2022	8	1	9	44	50	20.9	-4.7	1.401	0.3	0.2	0	26.2	25.4	0	93	89	0	32	30	32
2022	8	1	9	54	50	21.2	-4.7	1.402	0.3	0.2	0	25.8	24.9	0	93	89	0	33	31	32
2022	8	1	10	4	50	22.4	-6.1	1.402	0.3	0.2	0	25.8	25.4	0	93	89	0	33	30	32
2022	8	1	10	14	50	21.8	-5.9	1.402	0.3	0.2	0	26.7	25.4	0	93	90	0	31	31	31
2022	8	1	10	24	50	22.4	-5.6	1.402	0.4	0.3	0	25.8	25.4	0	92	89	0	32	30	32
2022	8	1	10	34	50	22.1	-5.5	1.402	0.3	0.2	0	26.2	25.4	0	93	90	0	32	31	31
2022	8	1	10	44	50	22	-4.6	1.403	0.3	0.2	0	27.1	26.7	0	95	92	0	32	30	32
2022	8	1	10	54	50	22.8	-5.3	1.402	0.3	0.2	0	26.7	25.4	0	94	90	0	32	31	31
2022	8	1	11	4	50	21.5	-3.7	1.403	0.3	0.2	0	27.1	26.2	0	96	92	0	33	31	32
2022	8	1	11	14	50	23	-5.4	1.403	0.3	0.2	0	26.2	25.4	0	94	90	0	33	31	31
2022	8	1	11	24	50	23	-3.6	1.403	0.3	0.2	0	25.8	25.8	0	92	90	0	32	30	31
2022	8	1	11	34	50	23.5	-3.6	1.403	0.3	0.2	0	25.8	25.4	0	92	90	0	32	31	31
2022	8	1	11	44	50	23.4	-3.9	1.403	0.3	0.2	0	26.2	25.8	0	94	91	0	33	31	31
2022	8	1	11	54	50	23.6	-3.6	1.403	0.3	0.2	0	27.1	27.5	0	96	94	0	33	30	32
2022	8	1	12	4	50	22.7	-4.2	1.403	0.3	0.2	0	27.5	27.1	0	96	94	0	32	31	31
2022	8	1	12	14	50	22.5	-4.9	1.404	0.3	0.2	0	27.5	26.7	0	97	93	0	33	31	32
2022	8	1	12	24	50	24	-4.8	1.404	0.3	0.2	0	28.4	27.5	0	99	94	0	33	30	31
2022	8	1	12	34	50	22.3	-5.8	1.404	0.3	0.2	0	29.2	27.1	0	100	94	0	32	31	31
2022	8	1	12	44	50	23.2	-2.9	1.404	0.3	0.2	0	29.2	28	0	100	96	0	32	31	31
2022	8	1	12	54	50	24.2	-3.7	1.404	0.3	0.2	0	27.5	26.7	0	96	94	0	32	32	31
2022	8	1	13	4	50	23.1	-2.5	1.404	0.3	0.2	0	27.1	27.1	0	95	94	0	32	31	32
2022	8	1	13	14	50	22.9	-3.7	1.404	0.3	0.2	0	26.7	26.2	0	95	92	0	33	31	31
2022	8	1	13	24	50	24.1	-2.8	1.405	0.3	0.2	0	28.4	27.5	0	98	95	0	32	31	31
2022	8	1	13	34	50	22.6	-3.8	1.405	0.3	0.2	0	26.2	25.4	0	93	90	0	32	31	32
2022	8	1	13	44	50	23.6	-3	1.405	0.3	0.2	0	25.8	25.8	0	93	91	0	33	31	31
2022	8	1	13	54	50	22.9	-4.2	1.405	0.3	0.2	0	26.2	25.4	0	93	91	0	32	32	31
2022	8	1	14	4	50	21.7	-3.9	1.405	0.3	0.2	0	26.2	25.8	0	93	90	0	32	30	31
2022	8	1	14	14	50	23.6	-3	1.405	0.3	0.2	0	26.2	25.8	0	93	90	0	32	30	31
2022	8	1	14	24	50	22.5	-3.8	1.405	0.3	0.2	0	26.2	24.9	0	93	90	0	32	32	31
2022	8	1	14	34	50	23.7	-3.6	1.405	0.3	0.2	0	26.7	25.8	0	93	91	0	31	31	31
2022	8	1	14	44	50	23	-4.2	1.406	0.3	0.2	0	27.1	26.2	0	95	91	0	32	30	31
2022	8	1	14	54	50	23.6	-3	1.406	0.3	0.2	0	27.1	26.2	0	95	92	0	32	31	31
2022	8	1	15	4	50	23.6	-3.7	1.406	0.3	0.2	0	26.7	25.8	0	94	91	0	32	31	31
2022	8	1	15	14	50	24.6	-3.7	1.406	0.3	0.2	0	27.1	26.7	0	95	92	0	32	30	31
2022	8	1	15	24	50	23	-4.6	1.406	0.3	0.2	0	27.1	26.2	0	95	92	0	32	31	31
2022	8	1	15	34	50	24.1	-4	1.406	0.3	0.2	0	27.5	27.1	0	96	93	0	32	30	31
2022	8	1	15	44	50	23.2	-4.4	1.406	0.3	0.2	0	27.5	26.2	0	96	92	0	32	31	31
2022	8	1	15	54	50	22.4	-5.1	1.406	0.3	0.2	0	27.1	26.2	0	96	91	0	33	30	32

Reinhackle (0365)

Year	Month	Day	Hour	Minute	Second	VelocityX	VelocityY	Level	StdError1	StdError2	StdError3	SNR1	SNR2	SNR3	SignalAmp1	SignalAmp2	SignalAmp3	Noise1	Noise2	Noise3
2022	8	1	16	4	50	23.7	-3.1	1.407	0.3	0.2	0	28	26.2	0	96	91	0	31	30	31
2022	8	1	16	14	50	22.8	-3.8	1.407	0.3	0.2	0	27.5	25.8	0	96	91	0	32	31	32
2022	8	1	16	24	50	21.6	-5.3	1.407	0.3	0.2	0	27.1	25.8	0	95	90	0	32	30	31
2022	8	1	16	34	50	22.6	-5.8	1.407	0.3	0.2	0	26.7	25.4	0	94	90	0	32	31	31
2022	8	1	16	44	50	22.4	-4.4	1.407	0.3	0.2	0	26.2	25.4	0	93	90	0	32	31	31
2022	8	1	16	54	50	23.7	-3.4	1.407	0.3	0.2	0	25.4	25.4	0	92	90	0	33	31	31
2022	8	1	17	4	50	22.7	-4.1	1.407	0.3	0.2	0	25.8	24.9	0	92	89	0	32	31	31
2022	8	1	17	14	50	24	-5	1.407	0.3	0.2	0	25.8	25.4	0	92	89	0	32	30	31
2022	8	1	17	24	50	24.3	-3.8	1.408	0.3	0.2	0	25.4	25.4	0	91	89	0	32	30	32
2022	8	1	17	34	50	23.3	-3.6	1.407	0.3	0.2	0	24.9	24.5	0	90	88	0	32	31	31
2022	8	1	17	44	50	23.9	-4.1	1.408	0.3	0.2	0	25.8	24.5	0	92	88	0	32	31	31
2022	8	1	17	54	50	23.3	-3.5	1.408	0.3	0.2	0	25.8	24.9	0	92	88	0	32	30	31
2022	8	1	18	4	50	21.1	-3.8	1.408	0.3	0.2	0	25.8	24.1	0	92	87	0	32	31	31
2022	8	1	18	14	50	22.3	-4.2	1.408	0.3	0.2	0	25.8	24.1	0	92	87	0	32	31	32
2022	8	1	18	24	50	22.8	-4.5	1.408	0.3	0.2	0	26.2	24.5	0	93	87	0	32	30	32
2022	8	1	18	34	50	22.2	-4.4	1.408	0.3	0.2	0	25.8	24.1	0	92	87	0	32	31	31
2022	8	1	18	44	50	23.1	-4.3	1.409	0.3	0.2	0	26.2	24.9	0	93	88	0	32	30	31
2022	8	1	18	54	50	21.7	-4.4	1.409	0.3	0.2	0	26.2	24.9	0	93	88	0	32	30	32
2022	8	1	19	4	50	23.4	-4.9	1.409	0.3	0.2	0	26.2	24.1	0	93	87	0	32	31	31
2022	8	1	19	14	50	21.9	-4.9	1.411	0.3	0.2	0	25.4	24.9	0	92	88	0	33	30	32
2022	8	1	19	24	50	23	-5.6	1.411	0.3	0.2	0	25.8	24.1	0	92	87	0	32	31	31
2022	8	1	19	34	50	22.2	-4.6	1.411	0.3	0.2	0	25.8	24.9	0	92	88	0	32	30	31
2022	8	1	19	44	50	23.1	-3.1	1.411	0.3	0.2	0	25.8	24.1	0	92	87	0	32	31	31
2022	8	1	19	54	50	23.5	-3.8	1.412	0.3	0.2	0	25.8	24.5	0	92	88	0	32	31	31
2022	8	1	20	4	50	23.7	-4.1	1.412	0.3	0.2	0	25.8	24.5	0	92	88	0	32	31	31
2022	8	1	20	14	50	23.8	-4.3	1.413	0.3	0.2	0	25.4	24.9	0	91	88	0	32	30	31
2022	8	1	20	24	50	23.8	-3.6	1.413	0.3	0.2	0	25.8	24.9	0	92	88	0	32	30	31
2022	8	1	20	34	50	23.9	-3.2	1.413	0.3	0.2	0	25.4	24.1	0	91	87	0	32	31	31
2022	8	1	20	44	50	24.1	-2.4	1.413	0.3	0.2	0	25.4	24.5	0	91	88	0	32	31	31
2022	8	1	20	54	50	25.5	-2	1.413	0.3	0.2	0	25.4	24.5	0	91	88	0	32	31	31
2022	8	1	21	4	50	24	-3.1	1.413	0.3	0.2	0	24.9	24.1	0	90	87	0	32	31	32
2022	8	1	21	14	50	23.3	-3	1.414	0.3	0.2	0	24.5	24.1	0	90	87	0	33	31	31
2022	8	1	21	24	50	23.5	-3.1	1.414	0.3	0.2	0	24.9	24.5	0	90	87	0	32	30	31
2022	8	1	21	34	50	23.9	-4.4	1.414	0.3	0.2	0	24.9	24.1	0	90	87	0	32	31	32
2022	8	1	21	44	50	23.5	-4	1.414	0.3	0.2	0	24.1	24.5	0	89	87	0	33	30	32
2022	8	1	21	54	50	23.7	-4.7	1.414	0.3	0.2	0	24.5	24.5	0	89	87	0	32	30	31
2022	8	1	22	4	50	23.9	-3.9	1.414	0.3	0.2	0	24.5	24.1	0	89	87	0	32	31	32
2022	8	1	22	14	50	24.5	-4.1	1.414	0.3	0.2	0	24.9	24.1	0	89	87	0	31	31	31
2022	8	1	22	24	50	24.4	-4.1	1.415	0.3	0.2	0	24.1	24.1	0	88	87	0	32	31	31
2022	8	1	22	34	50	23.4	-4.2	1.415	0.3	0.2	0	24.1	23.6	0	88	86	0	32	31	31
2022	8	1	22	44	50	23.6	-4.4	1.415	0.3	0.2	0	24.5	23.6	0	88	86	0	31	31	31
2022	8	1	22	54	50	22.2	-4.2	1.415	0.3	0.2	0	23.6	24.1	0	88	87	0	33	31	31
2022	8	1	23	4	50	23.6	-3.2	1.415	0.3	0.2	0	24.1	23.6	0	88	86	0	32	31	31
2022	8	1	23	14	50	23	-3.7	1.415	0.3	0.2	0	24.1	23.6	0	88	86	0	32	31	32
2022	8	1	23	24	50	22.8	-4.3	1.415	0.3	0.2	0	24.9	24.5	0	89	87	0	31	30	31
2022	8	1	23	34	50	23.8	-3.8	1.415	0.3	0.2	0	24.5	24.5	0	89	87	0	32	30	31
2022	8	1	23	44	50	24.3	-3.8	1.416	0.3	0.2	0	24.1	24.1	0	88	87	0	32	31	32
2022	8	1	23	54	50	23.2	-4.9	1.416	0.3	0.2	0	24.5	24.5	0	89	87	0	32	30	32

Reinhackle (0365)

Year	Month	Day	Hour	Minute	Second	VelocityX	VelocityY	Level	StdError1	StdError2	StdError3	SNR1	SNR2	SNR3	SignalAmp1	SignalAmp2	SignalAmp3	Noise1	Noise2	Noise3
2022	8	2	0	4	50	23.2	-4.6	1.416	0.3	0.2	0	24.1	23.6	0	88	86	0	32	31	31
2022	8	2	0	14	50	23	-3.8	1.416	0.3	0.2	0	24.1	24.1	0	88	86	0	32	30	31
2022	8	2	0	24	50	22.9	-4.2	1.416	0.3	0.2	0	24.1	24.1	0	88	86	0	32	30	31
2022	8	2	0	34	50	24.3	-4.6	1.416	0.3	0.2	0	24.5	24.1	0	89	86	0	32	30	32
2022	8	2	0	44	50	23.4	-4.7	1.416	0.3	0.2	0	24.5	23.6	0	89	86	0	32	31	31
2022	8	2	0	54	50	23.4	-3.6	1.416	0.3	0.2	0	24.9	24.5	0	90	88	0	32	31	31
2022	8	2	1	4	50	24.9	-3.4	1.416	0.3	0.2	0	24.5	24.5	0	89	87	0	32	30	31
2022	8	2	1	14	50	24.9	-2.2	1.416	0.3	0.2	0	24.9	24.1	0	90	86	0	32	30	31
2022	8	2	1	24	50	26.5	-2.8	1.416	0.3	0.2	0	24.9	24.1	0	90	87	0	32	31	31
2022	8	2	1	34	50	25.1	-2.1	1.416	0.3	0.2	0	24.5	23.6	0	90	86	0	33	31	31
2022	8	2	1	44	50	23.8	-3.5	1.416	0.3	0.2	0	24.9	23.6	0	90	86	0	32	31	31
2022	8	2	1	54	50	25	-4	1.416	0.3	0.2	0	24.9	23.6	0	90	86	0	32	31	31
2022	8	2	2	4	50	22.9	-4.4	1.417	0.3	0.2	0	24.9	24.1	0	90	86	0	32	30	32
2022	8	2	2	14	50	22.4	-4.5	1.417	0.3	0.2	0	24.9	23.6	0	90	86	0	32	31	32
2022	8	2	2	24	50	22.6	-6	1.417	0.3	0.2	0	24.9	23.6	0	90	86	0	32	31	31
2022	8	2	2	34	50	21.2	-4.6	1.417	0.3	0.2	0	24.9	23.6	0	90	86	0	32	31	31
2022	8	2	2	44	50	22.1	-6.2	1.417	0.3	0.2	0	24.9	23.6	0	90	86	0	32	31	31
2022	8	2	2	54	50	23.2	-4.9	1.417	0.3	0.2	0	24.9	24.1	0	90	86	0	32	30	31
2022	8	2	3	4	50	22	-5.1	1.417	0.3	0.2	0	24.9	23.6	0	89	86	0	31	31	32
2022	8	2	3	14	50	21.6	-6	1.417	0.3	0.2	0	24.1	23.6	0	89	86	0	33	31	31
2022	8	2	3	24	50	21.2	-6.1	1.417	0.3	0.2	0	24.5	23.6	0	89	86	0	32	31	31
2022	8	2	3	34	50	21.3	-5.7	1.417	0.3	0.2	0	24.5	23.6	0	89	86	0	32	31	31
2022	8	2	3	44	50	21.9	-6.8	1.417	0.3	0.2	0	24.5	24.5	0	89	87	0	32	30	32
2022	8	2	3	54	50	21.3	-7.2	1.417	0.3	0.2	0	24.1	24.1	0	89	86	0	33	30	32
2022	8	2	4	4	50	21.1	-5.7	1.417	0.3	0.2	0	24.1	24.1	0	89	86	0	33	30	31
2022	8	2	4	14	50	21.3	-6.7	1.418	0.3	0.2	0	24.1	23.6	0	89	86	0	33	31	31
2022	8	2	4	24	50	21.4	-6.6	1.418	0.3	0.2	0	24.1	23.6	0	88	85	0	32	30	32
2022	8	2	4	34	50	21.6	-6.3	1.418	0.3	0.2	0	24.5	23.6	0	89	86	0	32	31	31
2022	8	2	4	44	50	21.5	-5.7	1.418	0.3	0.2	0	24.1	23.2	0	88	85	0	32	31	31
2022	8	2	4	54	50	22.3	-5.2	1.418	0.3	0.2	0	24.1	23.2	0	88	85	0	32	31	32
2022	8	2	5	4	50	21.6	-5.7	1.418	0.3	0.2	0	24.1	23.2	0	88	85	0	32	31	32
2022	8	2	5	14	50	23.1	-4.3	1.418	0.3	0.2	0	23.6	23.2	0	88	85	0	33	31	31
2022	8	2	5	24	50	22.9	-5.3	1.419	0.3	0.2	0	23.6	23.2	0	88	85	0	33	31	31
2022	8	2	5	34	50	22.3	-4.3	1.419	0.3	0.2	0	24.1	23.6	0	88	85	0	32	30	31
2022	8	2	5	44	50	23.4	-4.6	1.419	0.3	0.2	0	23.6	23.6	0	87	85	0	32	30	32
2022	8	2	5	54	50	22.9	-3.4	1.42	0.3	0.2	0	23.6	23.2	0	87	85	0	32	31	31
2022	8	2	6	4	50	23.7	-3.4	1.42	0.3	0.2	0	23.6	23.2	0	87	85	0	32	31	32
2022	8	2	6	14	50	24.7	-3.9	1.421	0.3	0.2	0	23.6	23.2	0	87	85	0	32	31	31
2022	8	2	6	24	50	23.3	-3.5	1.422	0.4	0.3	0	23.6	22.8	0	88	84	0	33	31	32
2022	8	2	6	34	50	23.9	-3.2	1.422	0.4	0.3	0	23.6	23.2	0	87	84	0	32	30	31
2022	8	2	6	44	50	23.1	-3.6	1.422	0.3	0.2	0	24.1	22.8	0	88	84	0	32	31	31
2022	8	2	6	54	50	25.2	-4	1.423	0.3	0.2	0	24.5	23.2	0	89	85	0	32	31	31
2022	8	2	7	4	50	22.4	-2.2	1.423	0.3	0.2	0	24.1	22.8	0	89	84	0	33	31	31
2022	8	2	7	14	50	23.9	-3.9	1.423	0.4	0.3	0	24.1	23.2	0	88	85	0	32	31	31
2022	8	2	7	24	50	23.8	-4.6	1.423	0.3	0.2	0	24.5	23.2	0	89	85	0	32	31	31
2022	8	2	7	34	50	24.8	-3.6	1.423	0.3	0.2	0	24.5	23.6	0	89	85	0	32	30	32
2022	8	2	7	44	50	23.3	-3.6	1.423	0.3	0.2	0	24.1	23.2	0	89	85	0	33	31	31
2022	8	2	7	54	50	23.1	-3.6	1.423	0.3	0.2	0	24.5	23.2	0	90	85	0	33	31	32

Reinhackle (0365)

Year	Month	Day	Hour	Minute	Second	VelocityX	VelocityY	Level	StdError1	StdError2	StdError3	SNR1	SNR2	SNR3	SignalAmp1	SignalAmp2	SignalAmp3	Noise1	Noise2	Noise3
2022	8	2	8	4	50	24	-4.1	1.423	0.3	0.2	0	24.9	23.6	0	90	86	0	32	31	32
2022	8	2	8	14	50	24.5	-4.7	1.423	0.3	0.2	0	24.9	23.6	0	90	85	0	32	30	31
2022	8	2	8	24	50	23.5	-5	1.424	0.3	0.2	0	25.4	23.6	0	91	86	0	32	31	31
2022	8	2	8	34	50	24.4	-4.9	1.424	0.3	0.2	0	25.4	23.6	0	91	86	0	32	31	31
2022	8	2	8	44	50	23.7	-4.5	1.424	0.3	0.2	0	25.4	23.6	0	91	86	0	32	31	31
2022	8	2	8	54	50	24.2	-3.4	1.424	0.4	0.3	0	25.4	24.1	0	91	87	0	32	31	32
2022	8	2	9	4	50	23.7	-4.4	1.424	0.3	0.2	0	24.9	24.1	0	91	87	0	33	31	32
2022	8	2	9	14	50	23.7	-4.1	1.424	0.3	0.2	0	25.8	24.1	0	92	87	0	32	31	32
2022	8	2	9	24	50	23.8	-4.7	1.424	0.3	0.2	0	25.4	24.1	0	92	87	0	33	31	31
2022	8	2	9	34	50	22.5	-3.1	1.424	0.3	0.2	0	25.8	24.5	0	92	87	0	32	30	32
2022	8	2	9	44	50	24.5	-2.9	1.424	0.3	0.2	0	25.4	24.1	0	92	87	0	33	31	32
2022	8	2	9	54	50	22.9	-3.8	1.424	0.3	0.2	0	25.4	24.1	0	92	87	0	33	31	32
2022	8	2	10	4	50	23.6	-3.1	1.424	0.3	0.2	0	25.4	24.1	0	91	87	0	32	31	31
2022	8	2	10	14	50	23.9	-4.3	1.424	0.3	0.2	0	24.9	24.5	0	90	88	0	32	31	31
2022	8	2	10	24	50	23.5	-2.9	1.424	0.4	0.3	0	25.4	24.9	0	91	89	0	32	31	32
2022	8	2	10	34	50	24.5	-3.5	1.424	0.3	0.2	0	26.2	24.9	0	92	89	0	31	31	32
2022	8	2	10	44	50	23.5	-2.2	1.424	0.4	0.3	0	26.2	25.8	0	93	91	0	32	31	32
2022	8	2	10	54	50	24.9	-3.4	1.425	0.3	0.2	0	26.2	25.4	0	93	90	0	32	31	32
2022	8	2	11	4	50	25.2	-4.5	1.424	0.3	0.2	0	25.8	25.8	0	93	90	0	33	30	32
2022	8	2	11	14	50	25.4	-2.9	1.425	0.3	0.2	0	27.5	27.1	0	97	94	0	33	31	32
2022	8	2	11	24	50	24	-3.8	1.425	0.3	0.2	0	27.1	26.7	0	95	93	0	32	31	32
2022	8	2	11	34	50	24.4	-3.7	1.425	0.3	0.2	0	26.7	26.7	0	94	92	0	32	30	31
2022	8	2	11	44	50	24	-2.8	1.425	0.3	0.2	0	27.1	26.2	0	95	92	0	32	31	31
2022	8	2	11	54	50	23.1	-4.3	1.425	0.3	0.2	0	27.5	26.2	0	96	92	0	32	31	31
2022	8	2	12	4	50	23.6	-3.8	1.425	0.3	0.2	0	28.8	27.5	0	99	95	0	32	31	31
2022	8	2	12	14	50	22.9	-3.7	1.425	0.3	0.2	0	28	27.1	0	97	93	0	32	30	32
2022	8	2	12	24	50	24.3	-2.5	1.425	0.3	0.2	0	28.4	27.5	0	98	95	0	32	31	32
2022	8	2	12	34	50	24	-4	1.425	0.3	0.2	0	29.2	28.4	0	100	97	0	32	31	32
2022	8	2	12	44	50	23	-4.2	1.425	0.3	0.2	0	28.8	28	0	99	96	0	32	31	32
2022	8	2	12	54	50	23.2	-3.9	1.425	0.3	0.2	0	28	27.1	0	97	94	0	32	31	31
2022	8	2	13	4	50	21.9	-5.2	1.424	0.4	0.3	0	25.4	24.5	0	92	87	0	33	30	31
2022	8	2	13	14	50	23.5	-4.6	1.425	0.3	0.2	0	24.5	24.1	0	90	87	0	33	31	31
2022	8	2	13	24	50	22.2	-4.4	1.425	0.3	0.2	0	25.4	23.6	0	90	86	0	31	31	31
2022	8	2	13	34	50	23.5	-5.2	1.425	0.3	0.2	0	24.5	23.2	0	89	85	0	32	31	31
2022	8	2	13	44	50	22.6	-5.5	1.425	0.3	0.2	0	24.9	23.2	0	90	85	0	32	31	32
2022	8	2	13	54	50	21.4	-5.7	1.425	0.3	0.2	0	24.5	23.6	0	89	85	0	32	30	31
2022	8	2	14	4	50	23.8	-5.1	1.425	0.3	0.2	0	24.5	23.2	0	89	85	0	32	31	31
2022	8	2	14	14	50	22.6	-4.1	1.425	0.3	0.2	0	24.1	23.2	0	88	85	0	32	31	31
2022	8	2	14	24	50	22	-5.2	1.425	0.3	0.2	0	24.5	23.6	0	89	85	0	32	30	31
2022	8	2	14	34	50	20.9	-5.7	1.425	0.4	0.3	0	24.5	22.8	0	89	84	0	32	31	31
2022	8	2	14	44	50	21.2	-5.4	1.425	0.3	0.2	0	24.5	23.2	0	90	85	0	33	31	31
2022	8	2	14	54	50	22.2	-6.2	1.425	0.3	0.2	0	24.9	23.6	0	90	85	0	32	30	31
2022	8	2	15	4	50	23.5	-4.6	1.425	0.3	0.2	0	25.4	23.6	0	91	85	0	32	30	31
2022	8	2	15	14	50	23.1	-5.3	1.425	0.3	0.2	0	24.5	23.2	0	90	85	0	33	31	31
2022	8	2	15	24	50	23	-5.2	1.425	0.3	0.2	0	24.5	23.2	0	89	85	0	32	31	32
2022	8	2	15	34	50	25	-4.1	1.425	0.3	0.2	0	24.5	23.6	0	89	85	0	32	30	31
2022	8	2	15	44	50	23.7	-3.9	1.425	0.3	0.2	0	24.1	22.8	0	88	84	0	32	31	31
2022	8	2	15	54	50	23.4	-4.4	1.425	0.3	0.2	0	23.6	23.2	0	87	85	0	32	31	31

Reinhackle (0365)

Year	Month	Day	Hour	Minute	Second	VelocityX	VelocityY	Level	StdError1	StdError2	StdError3	SNR1	SNR2	SNR3	SignalAmp1	SignalAmp2	SignalAmp3	Noise1	Noise2	Noise3
2022	8	2	16	4	50	24.2	-3.4	1.425	0.3	0.2	0	23.6	22.8	0	87	84	0	32	31	31
2022	8	2	16	14	50	24.4	-3.6	1.426	0.3	0.2	0	23.6	22.8	0	87	84	0	32	31	31
2022	8	2	16	24	50	22.8	-5.3	1.425	0.3	0.2	0	23.6	23.2	0	88	84	0	33	30	31
2022	8	2	16	34	50	25.5	-3.3	1.426	0.3	0.2	0	26.2	24.9	0	93	89	0	32	31	31
2022	8	2	16	44	50	24.7	-4.2	1.426	0.3	0.2	0	28.4	26.7	0	98	93	0	32	31	31
2022	8	2	16	54	50	24.1	-4.5	1.426	0.3	0.2	0	27.5	25.8	0	96	91	0	32	31	32
2022	8	2	17	4	50	24	-4.3	1.426	0.3	0.2	0	26.2	24.9	0	94	89	0	33	31	31
2022	8	2	17	14	50	23	-4.7	1.426	0.3	0.2	0	26.2	24.5	0	93	88	0	32	31	32
2022	8	2	17	24	50	22.5	-4	1.426	0.3	0.2	0	25.8	24.1	0	92	87	0	32	31	32
2022	8	2	17	34	50	24.7	-3.4	1.426	0.3	0.2	0	24.9	23.6	0	90	86	0	32	31	32
2022	8	2	17	44	50	24.1	-3.6	1.426	0.3	0.2	0	24.1	23.6	0	89	85	0	33	30	31
2022	8	2	17	54	50	24	-2.8	1.426	0.3	0.2	0	24.5	22.8	0	89	84	0	32	31	32
2022	8	2	18	4	50	23.8	-2.3	1.426	0.3	0.2	0	24.1	23.2	0	88	84	0	32	30	31
2022	8	2	18	14	50	24	-3.5	1.426	0.3	0.2	0	23.6	22.8	0	88	84	0	33	31	31
2022	8	2	18	24	50	23	-2.6	1.426	0.3	0.2	0	24.1	23.2	0	88	84	0	32	30	31
2022	8	2	18	34	50	23.6	-3.9	1.426	0.3	0.2	0	24.5	22.8	0	89	84	0	32	31	31
2022	8	2	18	44	50	24.8	-4	1.426	0.3	0.2	0	24.5	22.8	0	89	84	0	32	31	32
2022	8	2	18	54	50	23.1	-4	1.424	0.3	0.2	0	24.9	23.2	0	91	85	0	33	31	31
2022	8	2	19	4	50	24.8	-4.1	1.424	0.3	0.2	0	29.7	25.8	0	102	91	0	33	31	31
2022	8	2	19	14	50	24.4	-2.4	1.424	0.3	0.2	0	36.5	31.8	0	117	105	0	32	31	31
2022	8	2	19	24	50	23.4	-4.1	1.425	0.3	0.2	0	38.3	34	0	121	109	0	32	30	31
2022	8	2	19	34	50	22	-3.3	1.424	0.3	0.2	0	36.1	25.8	0	116	91	0	32	31	32
2022	8	2	19	44	50	23.2	-1.5	1.425	0.3	0.2	0	39.1	34.4	0	124	111	0	33	31	31
2022	8	2	19	54	50	25.5	-3.6	1.426	0.3	0.2	0	28.4	24.1	0	98	87	0	32	31	31
2022	8	2	20	4	50	24.2	-1.5	1.427	0.3	0.2	0	32.3	25.4	0	107	90	0	32	31	31
2022	8	2	20	14	50	23.5	-4.3	1.426	0.3	0.2	0	28.4	23.2	0	98	85	0	32	31	32
2022	8	2	20	24	50	24.8	-3.1	1.427	0.3	0.2	0	26.7	22.8	0	95	85	0	33	32	31
2022	8	2	20	34	50	24.4	-2.9	1.427	0.3	0.2	0	27.1	23.2	0	95	85	0	32	31	32
2022	8	2	20	44	50	23.8	-3	1.427	0.3	0.2	0	27.1	23.2	0	95	85	0	32	31	31
2022	8	2	20	54	50	25.1	-3.2	1.427	0.3	0.2	0	26.7	23.2	0	95	85	0	33	31	31
2022	8	2	21	4	50	23.4	-2.4	1.427	0.3	0.2	0	27.1	23.2	0	94	84	0	31	30	31
2022	8	2	21	14	50	25	-3.1	1.427	0.3	0.2	0	26.2	22.8	0	94	84	0	33	31	31
2022	8	2	21	24	50	25.7	-2.9	1.427	0.3	0.2	0	25.8	22.4	0	93	83	0	33	31	32
2022	8	2	21	34	50	24.6	-2.3	1.427	0.3	0.2	0	25.8	22.8	0	93	84	0	33	31	32
2022	8	2	21	44	50	24.1	-3	1.427	0.3	0.2	0	26.2	22.8	0	93	84	0	32	31	32
2022	8	2	21	54	50	24.2	-2.7	1.427	0.3	0.2	0	26.2	22.8	0	93	83	0	32	30	31
2022	8	2	22	4	50	24.9	-2.7	1.427	0.3	0.2	0	26.2	22.4	0	93	83	0	32	31	32
2022	8	2	22	14	50	23.7	-2.9	1.427	0.3	0.2	0	25.8	22.4	0	93	83	0	33	31	31
2022	8	2	22	24	50	24.1	-2.8	1.427	0.3	0.2	0	26.2	22.4	0	93	83	0	32	31	31
2022	8	2	22	34	50	23.6	-3.2	1.427	0.3	0.2	0	26.2	22.4	0	93	83	0	32	31	31
2022	8	2	22	44	50	25.4	-2.2	1.427	0.3	0.2	0	26.2	22.4	0	93	83	0	32	31	32
2022	8	2	22	54	50	25.1	-2.2	1.427	0.3	0.2	0	25.8	22.4	0	92	83	0	32	31	31
2022	8	2	23	4	50	25.3	-3	1.427	0.3	0.2	0	26.2	22.4	0	93	83	0	32	31	31
2022	8	2	23	14	50	25.1	-3.4	1.427	0.3	0.2	0	26.7	22.4	0	93	83	0	31	31	32
2022	8	2	23	24	50	24.9	-2.4	1.428	0.3	0.2	0	25.8	22.4	0	93	83	0	33	31	31
2022	8	2	23	34	50	25.1	-2.1	1.428	0.3	0.2	0	25.8	22.8	0	93	83	0	33	30	31
2022	8	2	23	44	50	24.4	-2.9	1.428	0.3	0.2	0	25.8	22.8	0	93	83	0	33	30	31
2022	8	2	23	54	50	25	-2.8	1.428	0.3	0.2	0	26.2	22.8	0	93	83	0	32	30	31

Reinhackle (0365)

Year	Month	Day	Hour	Minute	Second	VelocityX	VelocityY	Level	StdError1	StdError2	StdError3	SNR1	SNR2	SNR3	SignalAmp1	SignalAmp2	SignalAmp3	Noise1	Noise2	Noise3
2022	8	3	0	4	50	24.1	-2.5	1.428	0.3	0.2	0	25.8	22.4	0	93	83	0	33	31	32
2022	8	3	0	14	50	24.7	-2.7	1.428	0.3	0.2	0	25.8	22.4	0	92	83	0	32	31	32
2022	8	3	0	24	50	24.5	-3.6	1.428	0.3	0.2	0	26.2	22.8	0	93	83	0	32	30	31
2022	8	3	0	34	50	25	-3.5	1.428	0.3	0.2	0	25.8	22.8	0	93	83	0	33	30	32
2022	8	3	0	44	50	24.9	-3	1.428	0.3	0.2	0	26.2	22.4	0	93	83	0	32	31	31
2022	8	3	0	54	50	25	-2.8	1.428	0.3	0.2	0	26.2	22.4	0	93	83	0	32	31	32
2022	8	3	1	4	50	25.1	-2.4	1.428	0.3	0.2	0	26.2	22.4	0	93	83	0	32	31	31
2022	8	3	1	14	50	26.9	-3.4	1.428	0.3	0.2	0	26.2	22.4	0	93	83	0	32	31	31
2022	8	3	1	24	50	25.3	-3.3	1.428	0.3	0.2	0	26.2	22.4	0	93	83	0	32	31	31
2022	8	3	1	34	50	24.9	-3	1.428	0.3	0.2	0	25.8	22.4	0	93	83	0	33	31	31
2022	8	3	1	44	50	24.2	-2.5	1.428	0.3	0.2	0	25.8	22.4	0	93	83	0	33	31	32
2022	8	3	1	54	50	24	-3	1.428	0.4	0.3	0	26.2	22.4	0	93	83	0	32	31	31
2022	8	3	2	4	50	24.9	-2.2	1.428	0.3	0.2	0	26.2	22.4	0	93	83	0	32	31	32
2022	8	3	2	14	50	24.4	-2.4	1.428	0.3	0.2	0	26.2	22.4	0	93	83	0	32	31	31
2022	8	3	2	24	50	24.1	-3.1	1.428	0.3	0.2	0	25.8	22.4	0	93	83	0	33	31	31
2022	8	3	2	34	50	25.6	-3	1.429	0.3	0.2	0	25.8	22.4	0	93	83	0	33	31	31
2022	8	3	2	44	50	25.1	-3.6	1.429	0.3	0.2	0	26.2	22.4	0	93	83	0	32	31	31
2022	8	3	2	54	50	24.3	-2.5	1.428	0.3	0.2	0	26.2	22.4	0	93	83	0	32	31	31
2022	8	3	3	4	50	25.6	-3	1.429	0.3	0.2	0	25.8	22.4	0	93	83	0	33	31	31
2022	8	3	3	14	50	23.6	-1.8	1.429	0.3	0.2	0	26.2	22.8	0	93	83	0	32	30	31
2022	8	3	3	24	50	22.9	-1.9	1.429	0.3	0.2	0	25.8	22.8	0	93	83	0	33	30	31
2022	8	3	3	34	50	24.7	-2.2	1.429	0.3	0.2	0	26.2	22.8	0	93	83	0	32	30	31
2022	8	3	3	44	50	25	-3.7	1.429	0.3	0.2	0	26.2	22.8	0	93	83	0	32	30	31
2022	8	3	3	54	50	25.5	-2.5	1.429	0.3	0.2	0	26.2	22.4	0	93	83	0	32	31	31
2022	8	3	4	4	50	24.9	-3.5	1.429	0.3	0.2	0	26.2	22.4	0	93	83	0	32	31	31
2022	8	3	4	14	50	23.4	-3.1	1.429	0.3	0.2	0	26.2	22.8	0	93	83	0	32	30	31
2022	8	3	4	24	50	24.2	-2.2	1.429	0.3	0.2	0	26.2	22.4	0	93	83	0	32	31	31
2022	8	3	4	34	50	23.7	-2.2	1.43	0.3	0.2	0	26.2	22.4	0	93	83	0	32	31	31
2022	8	3	4	44	50	24.3	-1.9	1.43	0.3	0.2	0	25.8	22.4	0	92	83	0	32	31	31
2022	8	3	4	54	50	25.9	-2	1.43	0.4	0.3	0	25.8	22.8	0	93	83	0	33	30	31
2022	8	3	5	4	50	25	-2.2	1.43	0.3	0.2	0	26.2	22.4	0	93	83	0	32	31	32
2022	8	3	5	14	50	25.9	-2.7	1.43	0.3	0.2	0	25.8	22.4	0	93	83	0	33	31	32
2022	8	3	5	24	50	24.3	-3.5	1.431	0.3	0.2	0	25.8	22.4	0	93	83	0	33	31	32
2022	8	3	5	34	50	24	-2.9	1.432	0.3	0.2	0	26.2	22.8	0	93	83	0	32	30	31
2022	8	3	5	44	50	25.2	-3.4	1.432	0.3	0.2	0	25.8	22.4	0	93	83	0	33	31	31
2022	8	3	5	54	50	25.2	-2.9	1.433	0.3	0.2	0	25.4	22.4	0	92	83	0	33	31	31
2022	8	3	6	4	50	25.1	-3.4	1.433	0.3	0.2	0	25.8	22.4	0	92	83	0	32	31	31
2022	8	3	6	14	50	24.4	-2.9	1.434	0.3	0.2	0	25.8	22.4	0	92	82	0	32	30	31
2022	8	3	6	24	50	24.9	-2.8	1.434	0.3	0.2	0	25.8	22.8	0	92	83	0	32	30	31
2022	8	3	6	34	50	25.1	-1.9	1.434	0.3	0.2	0	25.8	21.5	0	92	82	0	32	32	32
2022	8	3	6	44	50	23.9	-2.2	1.434	0.3	0.2	0	24.9	22.4	0	91	82	0	33	30	31
2022	8	3	6	54	50	25.4	-3	1.434	0.3	0.2	0	25.8	22.4	0	92	82	0	32	30	31
2022	8	3	7	4	50	25.3	-3.2	1.434	0.3	0.2	0	25.4	22.4	0	92	83	0	33	31	32
2022	8	3	7	14	50	24.6	-2.5	1.434	0.3	0.2	0	25.8	22.4	0	93	83	0	33	31	31
2022	8	3	7	24	50	25.8	-3.3	1.434	0.3	0.2	0	25.4	22.4	0	92	83	0	33	31	32
2022	8	3	7	34	50	25.4	-2.1	1.434	0.3	0.2	0	26.2	22.8	0	93	84	0	32	31	31
2022	8	3	7	44	50	26.3	-2.6	1.434	0.3	0.2	0	26.7	22.8	0	94	84	0	32	31	31
2022	8	3	7	54	50	24.7	-3	1.434	0.3	0.2	0	26.7	23.2	0	94	85	0	32	31	32

Reinhackle (0365)

Year	Month	Day	Hour	Minute	Second	VelocityX	VelocityY	Level	StdError1	StdError2	StdError3	SNR1	SNR2	SNR3	SignalAmp1	SignalAmp2	SignalAmp3	Noise1	Noise2	Noise3
2022	8	3	8	4	50	25.4	-2.5	1.434	0.3	0.2	0	26.7	22.8	0	94	85	0	32	32	31
2022	8	3	8	14	50	24.8	-3.3	1.434	0.3	0.2	0	26.7	23.2	0	94	85	0	32	31	31
2022	8	3	8	24	50	25.2	-3.4	1.435	0.3	0.2	0	26.2	23.2	0	94	85	0	33	31	31
2022	8	3	8	34	50	25.9	-3	1.435	0.3	0.2	0	26.2	23.2	0	94	85	0	33	31	31
2022	8	3	8	44	50	26.1	-3	1.435	0.3	0.2	0	26.7	23.6	0	94	85	0	32	30	31
2022	8	3	8	54	50	25.7	-3.2	1.435	0.3	0.2	0	26.2	22.8	0	94	84	0	33	31	31
2022	8	3	9	4	50	24.9	-3	1.435	0.3	0.2	0	26.2	23.2	0	94	85	0	33	31	31
2022	8	3	9	14	50	24.1	-2.6	1.435	0.3	0.2	0	26.7	23.2	0	94	85	0	32	31	31
2022	8	3	9	24	50	24.4	-2.6	1.435	0.3	0.2	0	26.2	23.2	0	94	85	0	33	31	31
2022	8	3	9	34	50	24.9	-2.6	1.435	0.3	0.2	0	27.1	23.2	0	95	85	0	32	31	32
2022	8	3	9	44	50	25.2	-2.9	1.435	0.3	0.2	0	26.2	23.6	0	94	85	0	33	30	32
2022	8	3	9	54	50	25.7	-3.4	1.435	0.3	0.2	0	27.1	23.6	0	95	86	0	32	31	31
2022	8	3	10	4	50	25.5	-1.9	1.435	0.4	0.3	0	27.1	24.5	0	96	87	0	33	30	31
2022	8	3	10	14	50	24.8	-3.5	1.435	0.3	0.2	0	27.5	24.1	0	96	87	0	32	31	31
2022	8	3	10	24	50	25.8	-3.1	1.435	0.3	0.2	0	28	24.9	0	97	88	0	32	30	32
2022	8	3	10	34	50	24.7	-2.9	1.435	0.3	0.2	0	28	24.9	0	97	88	0	32	30	31
2022	8	3	10	44	50	24.3	-2.6	1.435	0.3	0.2	0	28.4	24.5	0	98	88	0	32	31	32
2022	8	3	10	54	50	25.3	-3.1	1.435	0.3	0.2	0	28.8	24.9	0	99	89	0	32	31	31
2022	8	3	11	4	50	25.5	-1.8	1.435	0.3	0.2	0	29.2	25.8	0	100	90	0	32	30	31
2022	8	3	11	14	50	25.5	-2.2	1.435	0.3	0.2	0	30.1	26.7	0	103	93	0	33	31	32
2022	8	3	11	24	50	25.4	-3	1.435	0.3	0.2	0	30.1	26.7	0	102	93	0	32	31	31
2022	8	3	11	34	50	23	-2.1	1.435	0.3	0.2	0	31.4	27.1	0	105	94	0	32	31	32
2022	8	3	11	44	50	25.5	-2.1	1.435	0.3	0.2	0	31	27.1	0	103	93	0	31	30	32
2022	8	3	11	54	50	24.7	-2.9	1.436	0.3	0.2	0	30.1	27.1	0	103	93	0	33	30	32
2022	8	3	12	4	50	24.4	-3.2	1.435	0.3	0.2	0	30.5	27.1	0	103	93	0	32	30	31
2022	8	3	12	14	50	24	-2.5	1.435	0.3	0.2	0	31.4	27.5	0	105	95	0	32	31	32
2022	8	3	12	24	50	24.4	-2	1.435	0.3	0.2	0	31.4	28	0	105	96	0	32	31	32
2022	8	3	12	34	50	26.1	-1.9	1.435	0.3	0.2	0	31.4	27.5	0	105	95	0	32	31	31
2022	8	3	12	44	50	24.7	-2.5	1.435	0.3	0.2	0	31	27.5	0	104	95	0	32	31	31
2022	8	3	12	54	50	23.5	-2.9	1.435	0.3	0.2	0	31.4	27.5	0	104	94	0	31	30	32
2022	8	3	13	4	50	24.3	-2.8	1.435	0.3	0.2	0	30.1	26.7	0	103	93	0	33	31	32
2022	8	3	13	14	50	23.9	-2	1.435	0.3	0.2	0	31.8	28	0	106	96	0	32	31	31
2022	8	3	13	24	50	25.8	-2.6	1.435	0.3	0.2	0	31.8	27.5	0	105	95	0	31	31	32
2022	8	3	13	34	50	24.2	-2.4	1.435	0.3	0.2	0	30.5	27.5	0	104	95	0	33	31	31
2022	8	3	13	44	50	24.6	-2.9	1.434	0.3	0.2	0	30.5	27.1	0	104	94	0	33	31	32
2022	8	3	13	54	50	23.7	-2.4	1.434	0.3	0.2	0	31	27.5	0	104	95	0	32	31	31
2022	8	3	14	4	50	24.6	-2.9	1.434	0.3	0.2	0	30.5	27.1	0	104	94	0	33	31	31
2022	8	3	14	14	50	24	-1.6	1.433	0.3	0.2	0	29.7	26.2	0	102	92	0	33	31	32
2022	8	3	14	24	50	24	-3.5	1.433	0.3	0.2	0	30.5	26.7	0	103	93	0	32	31	31
2022	8	3	14	34	50	23.5	-2	1.432	0.3	0.2	0	30.1	27.1	0	102	93	0	32	30	32
2022	8	3	14	44	50	23.9	-4.2	1.432	0.3	0.2	0	29.7	26.2	0	101	91	0	32	30	32
2022	8	3	14	54	50	23.7	-2.7	1.432	0.3	0.2	0	30.1	26.7	0	102	92	0	32	30	31
2022	8	3	15	4	50	24	-2.8	1.432	0.3	0.2	0	29.7	26.2	0	102	92	0	33	31	31
2022	8	3	15	14	50	23.5	-3.3	1.432	0.3	0.2	0	29.2	25.8	0	100	90	0	32	30	31
2022	8	3	15	24	50	23.2	-3.9	1.431	0.3	0.2	0	28.4	24.5	0	98	88	0	32	31	32
2022	8	3	15	34	50	24	-2.6	1.431	0.3	0.2	0	28.4	25.4	0	98	89	0	32	30	31
2022	8	3	15	44	50	24.7	-2.8	1.431	0.3	0.2	0	28.8	25.4	0	99	89	0	32	30	31
2022	8	3	15	54	50	24.1	-2.5	1.431	0.3	0.2	0	28.4	24.5	0	98	88	0	32	31	32

Reinhackle (0365)

Year	Month	Day	Hour	Minute	Second	VelocityX	VelocityY	Level	StdError1	StdError2	StdError3	SNR1	SNR2	SNR3	SignalAmp1	SignalAmp2	SignalAmp3	Noise1	Noise2	Noise3
2022	8	3	16	4	50	24.3	-3.6	1.431	0.3	0.2	0	27.1	23.6	0	95	86	0	32	31	31
2022	8	3	16	14	50	24	-3.1	1.431	0.3	0.2	0	28	24.5	0	97	87	0	32	30	31
2022	8	3	16	24	50	24.2	-3.1	1.431	0.3	0.2	0	27.5	24.1	0	96	87	0	32	31	31
2022	8	3	16	34	50	24.1	-3.2	1.432	0.3	0.2	0	28.4	24.5	0	98	88	0	32	31	31
2022	8	3	16	44	50	24.7	-3.2	1.432	0.3	0.2	0	29.7	25.8	0	101	91	0	32	31	30
2022	8	3	16	54	50	25	-2.8	1.431	0.4	0.3	0	28.8	24.9	0	99	89	0	32	31	31
2022	8	3	17	4	50	25.2	-2.6	1.431	0.3	0.2	0	27.5	24.5	0	96	87	0	32	30	31
2022	8	3	17	14	50	24	-3	1.431	0.3	0.2	0	26.7	23.6	0	94	85	0	32	30	31
2022	8	3	17	24	50	25.1	-3.2	1.431	0.3	0.2	0	26.7	22.8	0	94	84	0	32	31	32
2022	8	3	17	34	50	24.6	-3.7	1.431	0.3	0.2	0	26.2	22.4	0	93	83	0	32	31	31
2022	8	3	17	44	50	24.2	-2.5	1.431	0.3	0.2	0	25.8	22.8	0	92	83	0	32	30	31
2022	8	3	17	54	50	25.4	-2.7	1.431	0.3	0.2	0	25.8	22.8	0	92	83	0	32	30	32
2022	8	3	18	4	50	24.1	-3.1	1.432	0.3	0.2	0	26.2	22.8	0	93	83	0	32	30	31
2022	8	3	18	14	50	24.3	-3.1	1.431	0.3	0.2	0	26.2	22.8	0	94	84	0	33	31	32
2022	8	3	18	24	50	23.6	-3.7	1.431	0.4	0.3	0	26.2	22.8	0	93	84	0	32	31	31
2022	8	3	18	34	50	25.7	-2.4	1.431	0.3	0.2	0	31	28	0	105	96	0	33	31	31
2022	8	3	18	44	50	24.5	-2.1	1.431	0.3	0.2	0	26.2	21.9	0	92	82	0	31	31	31
2022	8	3	18	54	50	25.2	-2.5	1.431	0.3	0.2	0	25.8	21.9	0	91	82	0	31	31	31
2022	8	3	19	4	50	25.1	-3.5	1.431	0.3	0.2	0	25.4	22.4	0	91	82	0	32	30	31
2022	8	3	19	14	50	23.7	-2.9	1.431	0.3	0.2	0	25.4	21.5	0	91	81	0	32	31	31
2022	8	3	19	24	50	25	-3.6	1.432	0.3	0.2	0	24.5	21.5	0	90	81	0	33	31	31
2022	8	3	19	34	50	25.2	-3	1.432	0.3	0.2	0	24.9	21.5	0	90	81	0	32	31	31
2022	8	3	19	44	50	23.6	-3.2	1.432	0.3	0.2	0	24.9	21.1	0	90	80	0	32	31	31
2022	8	3	19	54	50	24.6	-2.2	1.432	0.3	0.2	0	24.9	21.5	0	90	81	0	32	31	31
2022	8	3	20	4	50	24.8	-2.5	1.432	0.3	0.2	0	24.9	21.9	0	90	81	0	32	30	31
2022	8	3	20	14	50	25.7	-2.8	1.432	0.3	0.2	0	25.4	21.9	0	91	82	0	32	31	31
2022	8	3	20	24	50	25.3	-2.7	1.432	0.3	0.2	0	26.7	23.2	0	94	84	0	32	30	32
2022	8	3	20	34	50	25.3	-2.5	1.432	0.5	0.4	0	27.1	23.6	0	95	86	0	32	31	30
2022	8	3	20	44	50	23.3	-3.1	1.432	0.3	0.2	0	26.7	23.2	0	94	84	0	32	30	31
2022	8	3	20	54	50	24.9	-3.4	1.432	0.3	0.2	0	25.8	22.4	0	92	83	0	32	31	32
2022	8	3	21	4	50	24.8	-3	1.432	0.3	0.2	0	25.8	22.4	0	92	82	0	32	30	30
2022	8	3	21	14	50	26.1	-2.4	1.432	0.3	0.2	0	25.4	22.4	0	91	82	0	32	30	32
2022	8	3	21	24	50	25.3	-2	1.432	0.3	0.2	0	25.4	21.9	0	91	81	0	32	30	31
2022	8	3	21	34	50	26.2	-2.7	1.432	0.3	0.2	0	25.8	21.9	0	91	82	0	31	31	31
2022	8	3	21	44	50	25.8	-4	1.432	0.3	0.2	0	25.4	21.9	0	91	81	0	32	30	31
2022	8	3	21	54	50	24.2	-2.4	1.432	0.3	0.2	0	25.4	21.9	0	91	81	0	32	30	31
2022	8	3	22	4	50	25	-2.6	1.433	0.3	0.2	0	25.4	21.9	0	91	81	0	32	30	31
2022	8	3	22	14	50	25.2	-3.8	1.432	0.3	0.2	0	25.4	21.5	0	91	81	0	32	31	31
2022	8	3	22	24	50	24.6	-3.4	1.434	0.3	0.2	0	24.9	21.9	0	90	81	0	32	30	32
2022	8	3	22	34	50	26.1	-3	1.434	0.3	0.2	0	25.4	21.5	0	90	80	0	31	30	31
2022	8	3	22	44	50	23.9	-2.4	1.435	0.3	0.2	0	24.5	21.5	0	89	80	0	32	30	32
2022	8	3	22	54	50	25.2	-2.8	1.435	0.3	0.2	0	24.5	21.1	0	89	80	0	32	31	31
2022	8	3	23	4	50	24.7	-2.2	1.435	0.3	0.2	0	24.5	21.1	0	89	80	0	32	31	31
2022	8	3	23	14	50	24.2	-2.3	1.436	0.3	0.2	0	24.9	21.1	0	90	80	0	32	31	32
2022	8	3	23	24	50	24.2	-2.7	1.436	0.3	0.2	0	24.5	21.5	0	89	80	0	32	30	31
2022	8	3	23	34	50	25.2	-2.8	1.436	0.3	0.2	0	24.1	21.1	0	89	80	0	33	31	31
2022	8	3	23	44	50	25.2	-2.7	1.437	0.3	0.2	0	24.9	21.1	0	90	80	0	32	31	32
2022	8	3	23	54	50	25.2	-3	1.436	0.3	0.2	0	24.9	21.5	0	90	80	0	32	30	32

Reinhackle (0365)

Year	Month	Day	Hour	Minute	Second	VelocityX	VelocityY	Level	StdError1	StdError2	StdError3	SNR1	SNR2	SNR3	SignalAmp1	SignalAmp2	SignalAmp3	Noise1	Noise2	Noise3
2022	8	4	0	4	50	24.7	-2.8	1.437	0.3	0.2	0	24.5	21.1	0	89	80	0	32	31	31
2022	8	4	0	14	50	24.7	-3.7	1.437	0.3	0.2	0	24.5	21.1	0	89	80	0	32	31	31
2022	8	4	0	24	50	24.4	-3.2	1.437	0.3	0.2	0	24.5	21.5	0	89	80	0	32	30	31
2022	8	4	0	34	50	24.1	-1.9	1.437	0.3	0.2	0	24.9	21.1	0	90	80	0	32	31	31
2022	8	4	0	44	50	25.3	-3.6	1.437	0.3	0.2	0	24.5	21.1	0	89	80	0	32	31	31
2022	8	4	0	54	50	25.2	-3	1.437	0.3	0.2	0	24.5	21.5	0	89	80	0	32	30	31
2022	8	4	1	4	50	25.4	-3	1.437	0.4	0.3	0	24.9	21.1	0	90	80	0	32	31	31
2022	8	4	1	14	50	24.1	-4.5	1.437	0.3	0.2	0	24.5	21.1	0	89	80	0	32	31	31
2022	8	4	1	24	50	25.9	-2.4	1.437	0.3	0.2	0	24.9	21.5	0	89	80	0	31	30	30
2022	8	4	1	34	50	25.6	-3	1.437	0.3	0.2	0	24.5	21.1	0	89	80	0	32	31	31
2022	8	4	1	44	50	24.2	-3.7	1.437	0.3	0.2	0	24.5	21.1	0	89	80	0	32	31	31
2022	8	4	1	54	50	26.3	-2.8	1.437	0.3	0.2	0	24.9	21.5	0	90	80	0	32	30	31
2022	8	4	2	4	50	25.9	-2.7	1.438	0.3	0.2	0	25.4	21.5	0	90	81	0	31	31	32
2022	8	4	2	14	50	24.6	-2.4	1.438	0.3	0.2	0	24.9	21.1	0	90	80	0	32	31	32
2022	8	4	2	24	50	25.5	-3.1	1.438	0.3	0.2	0	24.5	21.1	0	89	80	0	32	31	31
2022	8	4	2	34	50	25.8	-2.8	1.438	0.3	0.2	0	24.1	21.1	0	89	80	0	33	31	31
2022	8	4	2	44	50	24.6	-3	1.438	0.3	0.2	0	24.9	21.1	0	90	80	0	32	31	31
2022	8	4	2	54	50	25.9	-3.2	1.438	0.3	0.2	0	24.9	21.5	0	90	80	0	32	30	31
2022	8	4	3	4	50	24.8	-4.1	1.438	0.3	0.2	0	24.9	21.5	0	90	80	0	32	30	31
2022	8	4	3	14	50	24.8	-3.6	1.438	0.3	0.2	0	24.1	21.1	0	89	80	0	33	31	31
2022	8	4	3	24	50	24.8	-3	1.438	0.3	0.2	0	24.9	21.5	0	90	80	0	32	30	31
2022	8	4	3	34	50	23.6	-2.5	1.438	0.3	0.2	0	24.9	21.1	0	90	80	0	32	31	31
2022	8	4	3	44	50	24.6	-2.5	1.438	0.3	0.2	0	25.4	21.1	0	90	80	0	31	31	32
2022	8	4	3	54	50	24.7	-2.9	1.438	0.3	0.2	0	24.5	21.1	0	89	80	0	32	31	31
2022	8	4	4	4	50	24.6	-3	1.438	0.3	0.2	0	24.5	21.1	0	89	80	0	32	31	31
2022	8	4	4	14	50	24.7	-1.9	1.438	0.3	0.2	0	24.5	21.9	0	90	81	0	33	30	32
2022	8	4	4	24	50	25.9	-2.7	1.438	0.3	0.2	0	24.9	21.1	0	90	80	0	32	31	32
2022	8	4	4	34	50	24.7	-3.2	1.439	0.3	0.2	0	24.9	21.1	0	90	80	0	32	31	32
2022	8	4	4	44	50	24.3	-2.8	1.438	0.3	0.2	0	24.9	21.5	0	90	81	0	32	31	31
2022	8	4	4	54	50	24.3	-3	1.439	0.3	0.2	0	24.9	21.5	0	90	81	0	32	31	31
2022	8	4	5	4	50	23.8	-3	1.439	0.3	0.2	0	25.4	21.5	0	91	81	0	32	31	32
2022	8	4	5	14	50	25.5	-3.4	1.439	0.3	0.2	0	24.9	21.5	0	90	81	0	32	31	31
2022	8	4	5	24	50	24.6	-3.3	1.438	0.3	0.2	0	25.4	21.5	0	91	81	0	32	31	32
2022	8	4	5	34	50	24.3	-2.8	1.439	0.3	0.2	0	24.9	21.5	0	91	81	0	33	31	31
2022	8	4	5	44	50	24.9	-3.2	1.439	0.3	0.2	0	24.9	21.5	0	90	81	0	32	31	32
2022	8	4	5	54	50	25.7	-2.7	1.439	0.3	0.2	0	24.9	21.5	0	90	81	0	32	31	31
2022	8	4	6	4	50	25	-4.2	1.439	0.3	0.2	0	24.9	21.5	0	90	81	0	32	31	31
2022	8	4	6	14	50	24.9	-3.4	1.439	0.3	0.2	0	24.9	21.5	0	90	80	0	32	30	31
2022	8	4	6	24	50	25.9	-3.4	1.439	0.3	0.2	0	24.9	21.1	0	90	80	0	32	31	31
2022	8	4	6	34	50	24.4	-3.7	1.439	0.3	0.2	0	24.9	21.1	0	90	80	0	32	31	32
2022	8	4	6	44	50	23.6	-3.8	1.439	0.3	0.2	0	24.9	21.1	0	90	80	0	32	31	31
2022	8	4	6	54	50	24.4	-4.1	1.439	0.3	0.2	0	24.9	21.1	0	91	80	0	33	31	31
2022	8	4	7	4	50	25.1	-2.5	1.439	0.4	0.3	0	24.9	21.1	0	90	80	0	32	31	31
2022	8	4	7	14	50	23.6	-2.8	1.439	0.3	0.2	0	24.9	21.1	0	90	80	0	32	31	32
2022	8	4	7	24	50	24.5	-4	1.439	0.3	0.2	0	25.4	21.5	0	91	80	0	32	30	31
2022	8	4	7	34	50	24	-3.6	1.439	0.3	0.2	0	25.4	21.5	0	91	81	0	32	31	31
2022	8	4	7	44	50	24.5	-3.9	1.439	0.3	0.2	0	24.9	21.5	0	90	81	0	32	31	31
2022	8	4	7	54	50	25.4	-3.6	1.439	0.3	0.2	0	25.8	22.4	0	91	82	0	31	30	31

Reinhackle (0365)

Year	Month	Day	Hour	Minute	Second	VelocityX	VelocityY	Level	StdError1	StdError2	StdError3	SNR1	SNR2	SNR3	SignalAmp1	SignalAmp2	SignalAmp3	Noise1	Noise2	Noise3
2022	8	4	8	4	50	25.5	-3.2	1.439	0.3	0.2	0	25.4	21.9	0	91	82	0	32	31	31
2022	8	4	8	14	50	24.8	-3.5	1.439	0.3	0.2	0	25.8	21.9	0	92	82	0	32	31	32
2022	8	4	8	24	50	24.6	-2.8	1.439	0.3	0.2	0	25.4	22.4	0	92	83	0	33	31	32
2022	8	4	8	34	50	23.7	-3.7	1.439	0.3	0.2	0	25.8	21.9	0	92	82	0	32	31	32
2022	8	4	8	44	50	24.4	-3.7	1.439	0.3	0.2	0	26.2	22.4	0	93	83	0	32	31	31
2022	8	4	8	54	50	25	-3.4	1.439	0.4	0.3	0	26.2	22.8	0	93	83	0	32	30	31
2022	8	4	9	4	50	24.8	-3.1	1.44	0.4	0.3	0	25.8	22.4	0	93	83	0	33	31	30
2022	8	4	9	14	50	24.2	-3.4	1.44	0.3	0.2	0	26.2	22.4	0	93	83	0	32	31	32
2022	8	4	9	24	50	25.5	-3	1.44	0.3	0.2	0	26.2	22.8	0	93	84	0	32	31	31
2022	8	4	9	34	50	24.7	-5	1.44	0.3	0.2	0	26.2	22.4	0	93	83	0	32	31	31
2022	8	4	9	44	50	24.9	-2.7	1.44	0.3	0.2	0	27.1	22.8	0	94	84	0	31	31	32
2022	8	4	9	54	50	25.1	-3.4	1.44	0.3	0.2	0	27.1	22.8	0	95	84	0	32	31	31
2022	8	4	10	4	50	27.1	-3.6	1.44	0.3	0.2	0	26.7	22.8	0	95	84	0	33	31	31
2022	8	4	10	14	50	24.5	-3.6	1.44	0.3	0.2	0	26.7	23.2	0	95	85	0	33	31	32
2022	8	4	10	24	50	24.6	-2.5	1.44	0.3	0.2	0	27.1	23.2	0	95	85	0	32	31	31
2022	8	4	10	34	50	24.7	-2.5	1.44	0.3	0.2	0	28	24.1	0	97	86	0	32	30	31
2022	8	4	10	44	50	26.1	-3.3	1.44	0.3	0.2	0	28	24.1	0	98	87	0	33	31	31
2022	8	4	10	54	50	24	-3.2	1.44	0.3	0.2	0	27.5	23.6	0	97	86	0	33	31	32
2022	8	4	11	4	50	24	-3	1.44	0.3	0.2	0	28.8	24.5	0	98	88	0	31	31	31
2022	8	4	11	14	50	25.2	-3.5	1.44	0.3	0.2	0	27.5	23.6	0	96	86	0	32	31	32
2022	8	4	11	24	50	25	-2.6	1.44	0.3	0.2	0	28	24.1	0	97	86	0	32	30	31
2022	8	4	11	34	50	24.6	-3.3	1.44	0.3	0.2	0	28.4	24.1	0	98	87	0	32	31	31
2022	8	4	11	44	50	24.5	-2.3	1.44	0.3	0.2	0	28.4	24.5	0	99	88	0	33	31	31
2022	8	4	11	54	50	24.3	-3.8	1.44	0.3	0.2	0	29.2	24.9	0	100	89	0	32	31	31
2022	8	4	12	4	50	23.6	-4	1.44	0.3	0.2	0	28.4	25.4	0	99	89	0	33	30	31
2022	8	4	12	14	50	23.6	-3.3	1.44	0.3	0.2	0	29.2	24.9	0	100	89	0	32	31	32
2022	8	4	12	24	50	24	-4.1	1.44	0.3	0.2	0	28.4	24.5	0	98	88	0	32	31	31
2022	8	4	12	34	50	23.8	-3.5	1.44	0.4	0.3	0	27.5	24.5	0	96	87	0	32	30	31
2022	8	4	12	44	50	24.6	-3.6	1.44	0.3	0.2	0	29.2	25.4	0	99	89	0	31	30	32
2022	8	4	12	54	50	22.7	-3.7	1.44	0.3	0.2	0	28.8	25.4	0	99	89	0	32	30	32
2022	8	4	13	4	50	24.6	-2.2	1.44	0.3	0.2	0	28.4	24.9	0	98	89	0	32	31	31
2022	8	4	13	14	50	24	-3.2	1.44	0.3	0.2	0	29.7	25.8	0	101	91	0	32	31	31
2022	8	4	13	24	50	24	-3.5	1.44	0.3	0.2	0	29.7	26.2	0	101	92	0	32	31	31
2022	8	4	13	34	50	23.3	-2.3	1.44	0.3	0.2	0	31	28	0	105	96	0	33	31	31
2022	8	4	13	44	50	22.9	-3.2	1.44	0.3	0.2	0	31.4	28	0	105	96	0	32	31	31
2022	8	4	13	54	50	24	-3.5	1.44	0.3	0.2	0	31	27.5	0	105	95	0	33	31	31
2022	8	4	14	4	50	22.5	-3.7	1.44	0.3	0.2	0	30.1	26.7	0	103	93	0	33	31	31
2022	8	4	14	14	50	24.2	-3	1.44	0.3	0.2	0	29.7	25.8	0	101	91	0	32	31	31
2022	8	4	14	24	50	23.1	-3.1	1.44	0.3	0.2	0	28.8	25.4	0	99	89	0	32	30	31
2022	8	4	14	34	50	24.3	-3.5	1.44	0.3	0.2	0	28.4	24.5	0	98	88	0	32	31	31
2022	8	4	14	44	50	24.2	-4.2	1.44	0.3	0.2	0	28	24.5	0	98	88	0	33	31	32
2022	8	4	14	54	50	24.1	-3.1	1.44	0.3	0.2	0	28.4	24.5	0	98	88	0	32	31	31
2022	8	4	15	4	50	24.1	-3.7	1.44	0.3	0.2	0	28.4	24.5	0	98	88	0	32	31	31
2022	8	4	15	14	50	23.1	-3.5	1.44	0.3	0.2	0	27.5	24.5	0	97	87	0	33	30	31
2022	8	4	15	24	50	23.6	-3.3	1.44	0.3	0.2	0	27.5	23.6	0	96	86	0	32	31	31
2022	8	4	15	34	50	23.2	-3.1	1.44	0.3	0.2	0	27.5	23.6	0	96	86	0	32	31	31
2022	8	4	15	44	50	24.1	-4.8	1.44	0.3	0.2	0	27.1	24.5	0	96	87	0	33	30	32
2022	8	4	15	54	50	25.6	-3.7	1.44	0.3	0.2	0	27.5	24.1	0	96	87	0	32	31	31

Reinhackle (0365)

Year	Month	Day	Hour	Minute	Second	VelocityX	VelocityY	Level	StdError1	StdError2	StdError3	SNR1	SNR2	SNR3	SignalAmp1	SignalAmp2	SignalAmp3	Noise1	Noise2	Noise3
2022	8	4	16	4	50	23.6	-3.1	1.44	0.3	0.2	0	28	24.5	0	97	88	0	32	31	32
2022	8	4	16	14	50	23.4	-2.6	1.44	0.3	0.2	0	28	24.9	0	97	88	0	32	30	31
2022	8	4	16	24	50	23.8	-2	1.44	0.3	0.2	0	27.5	24.1	0	96	87	0	32	31	31
2022	8	4	16	34	50	23.7	-2.9	1.44	0.3	0.2	0	27.1	23.2	0	95	85	0	32	31	32
2022	8	4	16	44	50	23.6	-3.1	1.44	0.3	0.2	0	26.7	23.2	0	94	84	0	32	30	31
2022	8	4	16	54	50	24.7	-2.9	1.44	0.3	0.2	0	26.7	22.8	0	94	84	0	32	31	32
2022	8	4	17	4	50	24.4	-3.7	1.44	0.4	0.3	0	26.2	22.8	0	93	83	0	32	30	32
2022	8	4	17	14	50	24.9	-2.9	1.44	0.3	0.2	0	25.8	22.8	0	93	83	0	33	30	31
2022	8	4	17	24	50	24	-3.5	1.44	0.3	0.2	0	25.8	21.9	0	92	82	0	32	31	31
2022	8	4	17	34	50	24	-3.5	1.44	0.3	0.2	0	26.2	22.4	0	92	82	0	31	30	31
2022	8	4	17	44	50	24.5	-3	1.44	0.3	0.2	0	26.2	21.9	0	92	82	0	31	31	31
2022	8	4	17	54	50	24.1	-3.6	1.44	0.3	0.2	0	25.8	21.9	0	92	82	0	32	31	31
2022	8	4	18	4	50	24.1	-3.8	1.44	0.3	0.2	0	24.9	21.9	0	91	82	0	33	31	31
2022	8	4	18	14	50	24.2	-3.6	1.44	0.3	0.2	0	24.9	21.5	0	91	81	0	33	31	31
2022	8	4	18	24	50	24.7	-3.4	1.44	0.3	0.2	0	24.9	21.5	0	91	81	0	33	31	31
2022	8	4	18	34	50	25.2	-3.5	1.44	0.3	0.2	0	24.9	21.9	0	91	81	0	33	30	31
2022	8	4	18	44	50	24.2	-3.6	1.44	0.3	0.2	0	25.8	21.9	0	91	81	0	31	30	31
2022	8	4	18	54	50	23.4	-2.6	1.44	0.3	0.2	0	24.9	21.5	0	90	81	0	32	31	32
2022	8	4	19	4	50	24.5	-3.8	1.44	0.3	0.2	0	24.9	21.5	0	90	81	0	32	31	31
2022	8	4	19	14	50	25.2	-3.7	1.44	0.3	0.2	0	24.9	21.1	0	90	80	0	32	31	32
2022	8	4	19	24	50	25.3	-3.3	1.44	0.3	0.2	0	24.9	21.1	0	90	80	0	32	31	31
2022	8	4	19	34	50	24.8	-2.8	1.44	0.3	0.2	0	24.5	21.1	0	90	80	0	33	31	31
2022	8	4	19	44	50	24.6	-2.7	1.44	0.3	0.2	0	24.9	21.5	0	90	80	0	32	30	31
2022	8	4	19	54	50	24.7	-2	1.44	0.3	0.2	0	24.9	21.5	0	90	81	0	32	31	31
2022	8	4	20	4	50	24.3	-3	1.44	0.3	0.2	0	25.4	21.1	0	91	80	0	32	31	31
2022	8	4	20	14	50	24.4	-3.7	1.44	0.3	0.2	0	25.8	22.4	0	92	82	0	32	30	31
2022	8	4	20	24	50	23.5	-3.8	1.44	0.3	0.2	0	24.9	21.5	0	91	81	0	33	31	31
2022	8	4	20	34	50	25.4	-3.5	1.44	0.3	0.2	0	25.4	21.5	0	91	81	0	32	31	31
2022	8	4	20	44	50	24.3	-3.5	1.44	0.3	0.2	0	25.4	21.9	0	91	82	0	32	31	31
2022	8	4	20	54	50	24	-2.5	1.441	0.3	0.2	0	24.9	21.5	0	91	81	0	33	31	31
2022	8	4	21	4	50	24.1	-3	1.441	0.3	0.2	0	25.4	21.5	0	91	81	0	32	31	31
2022	8	4	21	14	50	24.2	-2.8	1.441	0.3	0.2	0	25.8	21.5	0	92	81	0	32	31	31
2022	8	4	21	24	50	24.6	-2.9	1.441	0.3	0.2	0	25.8	22.4	0	92	82	0	32	30	30
2022	8	4	21	34	50	24.3	-2.6	1.441	0.3	0.2	0	26.2	22.8	0	93	83	0	32	30	32
2022	8	4	21	44	50	24.3	-3.1	1.441	0.3	0.2	0	26.2	22.4	0	93	83	0	32	31	31
2022	8	4	21	54	50	24.8	-3.8	1.441	0.3	0.2	0	25.8	22.4	0	92	82	0	32	30	31
2022	8	4	22	4	50	24.6	-4.4	1.441	0.3	0.2	0	25.8	21.9	0	92	82	0	32	31	31
2022	8	4	22	14	50	25.7	-3.5	1.441	0.3	0.2	0	27.1	23.2	0	94	84	0	31	30	31
2022	8	4	22	24	50	23.7	-3.2	1.441	0.3	0.2	0	28	24.1	0	97	87	0	32	31	31
2022	8	4	22	34	50	24.6	-3.6	1.441	0.3	0.2	0	28	24.5	0	97	87	0	32	30	32
2022	8	4	22	44	50	24.1	-3.4	1.441	0.3	0.2	0	28	24.1	0	97	87	0	32	31	31
2022	8	4	22	54	50	24.2	-4.1	1.441	0.3	0.2	0	27.5	23.6	0	96	86	0	32	31	31
2022	8	4	23	4	50	24	-3.6	1.441	0.3	0.2	0	27.1	23.2	0	95	85	0	32	31	30
2022	8	4	23	14	50	24.9	-3.5	1.441	0.3	0.2	0	26.7	22.8	0	94	84	0	32	31	30
2022	8	4	23	24	50	24.3	-4	1.441	0.3	0.2	0	26.2	22.4	0	94	83	0	33	31	31
2022	8	4	23	34	50	23.1	-3.4	1.441	0.3	0.2	0	25.4	21.9	0	92	82	0	33	31	31
2022	8	4	23	44	50	25.2	-2.5	1.442	0.3	0.2	0	25.8	21.9	0	92	82	0	32	31	30
2022	8	4	23	54	50	24.3	-3.6	1.441	0.3	0.2	0	25.8	21.9	0	92	82	0	32	31	31

Reinhackle (0365)

Year	Month	Day	Hour	Minute	Second	VelocityX	VelocityY	Level	StdError1	StdError2	StdError3	SNR1	SNR2	SNR3	SignalAmp1	SignalAmp2	SignalAmp3	Noise1	Noise2	Noise3
2022	8	5	0	4	50	23.4	-4.7	1.442	0.3	0.2	0	27.1	23.6	0	95	86	0	32	31	31
2022	8	5	0	14	50	24.5	-3.8	1.442	0.3	0.2	0	33.5	30.1	0	110	101	0	32	31	31
2022	8	5	0	24	50	23.9	-2.7	1.442	0.3	0.2	0	36.5	33.5	0	118	109	0	33	31	31
2022	8	5	0	34	50	24.1	-2.5	1.442	0.4	0.3	0	40.9	37	0	126	116	0	31	30	31
2022	8	5	0	44	50	23.4	-2.2	1.442	0.3	0.2	0	42.1	38.7	0	130	121	0	32	31	31
2022	8	5	0	54	50	24.9	-2.7	1.442	0.4	0.3	0	43	40	0	133	124	0	33	31	31
2022	8	5	1	4	50	25.1	-0.9	1.442	0.3	0.2	0	43.4	40	0	134	124	0	33	31	31
2022	8	5	1	14	50	24.4	-1.5	1.442	0.3	0.2	0	42.1	38.7	0	130	121	0	32	31	31
2022	8	5	1	24	50	24.6	-1.4	1.442	0.3	0.2	0	40.9	37.4	0	127	118	0	32	31	31
2022	8	5	1	34	50	24.2	-1.7	1.443	0.4	0.3	0	39.6	36.1	0	124	114	0	32	30	31
2022	8	5	1	44	50	25.7	-1.9	1.443	0.4	0.3	0	37.8	34.8	0	120	111	0	32	30	31
2022	8	5	1	54	50	25.1	-2	1.443	0.3	0.2	0	36.5	33.1	0	117	108	0	32	31	31
2022	8	5	2	4	50	24.6	-1.3	1.443	0.3	0.2	0	35.7	32.3	0	115	105	0	32	30	31
2022	8	5	2	14	50	24.1	-2.3	1.443	0.3	0.2	0	35.3	31.4	0	114	104	0	32	31	31
2022	8	5	2	24	50	25	-3.5	1.444	0.4	0.3	0	37.4	34	0	119	110	0	32	31	32
2022	8	5	2	34	50	25.6	-2.5	1.444	0.3	0.2	0	40.4	37.4	0	127	118	0	33	31	31
2022	8	5	2	44	50	24.5	-2.5	1.445	0.4	0.3	0	40.9	38.3	0	128	119	0	33	30	31
2022	8	5	2	54	50	24.6	-2.1	1.447	0.3	0.2	0	42.1	38.3	0	130	120	0	32	31	31
2022	8	5	3	4	50	24.6	-1.6	1.448	0.3	0.2	0	44.7	41.3	0	135	126	0	31	30	31
2022	8	5	3	14	50	24.6	-1.7	1.449	0.3	0.2	0	45.6	42.6	0	138	129	0	32	30	31
2022	8	5	3	24	50	25.5	-1.5	1.45	0.3	0.2	0	47.3	43.4	0	142	132	0	32	31	31
2022	8	5	3	34	50	24.6	-2	1.451	0.4	0.3	0	48.6	45.2	0	145	135	0	32	30	31
2022	8	5	3	44	50	25.2	-0.5	1.451	0.3	0.2	0	48.6	45.2	0	145	136	0	32	31	31
2022	8	5	3	54	50	25.4	-1.4	1.452	0.3	0.2	0	48.6	45.6	0	145	136	0	32	30	31
2022	8	5	4	4	50	24.7	-1.9	1.452	0.3	0.2	0	48.6	45.2	0	145	136	0	32	31	31
2022	8	5	4	14	50	25.6	-2.1	1.452	0.3	0.2	0	47.7	43.9	0	143	133	0	32	31	31
2022	8	5	4	24	50	25	-1.9	1.453	0.3	0.2	0	46.9	43	0	141	131	0	32	31	31
2022	8	5	4	34	50	25.9	-2	1.453	0.4	0.3	0	46.4	43.4	0	140	131	0	32	30	31
2022	8	5	4	44	50	24.6	-1.7	1.454	0.3	0.2	0	46	43	0	139	130	0	32	30	31
2022	8	5	4	54	50	25.2	-2.4	1.455	0.3	0.2	0	45.6	42.1	0	138	129	0	32	31	32
2022	8	5	5	4	50	24.8	-3	1.456	0.3	0.2	0	45.6	42.6	0	138	129	0	32	30	31
2022	8	5	5	14	50	25.4	-1.9	1.458	0.5	0.4	0	45.6	42.1	0	138	129	0	32	31	31
2022	8	5	5	24	50	25.3	-1.6	1.46	0.4	0.3	0	46.4	42.6	0	140	130	0	32	31	32
2022	8	5	5	34	50	25.6	-1.8	1.462	0.4	0.3	0	46.9	43.4	0	142	132	0	33	31	31
2022	8	5	5	44	50	25.2	-1.2	1.462	0.4	0.3	0	48.2	44.3	0	144	134	0	32	31	31
2022	8	5	5	54	50	25.5	-1	1.463	0.3	0.2	0	47.7	44.3	0	143	134	0	32	31	31
2022	8	5	6	4	50	25.4	-1.4	1.464	0.4	0.3	0	47.7	44.7	0	143	134	0	32	30	31
2022	8	5	6	14	50	24.6	-1	1.464	0.5	0.4	0	46.9	43.9	0	141	132	0	32	30	32
2022	8	5	6	24	50	25.8	-1.5	1.465	0.3	0.2	0	46	42.1	0	139	129	0	32	31	31
2022	8	5	6	34	50	26.3	-1.5	1.466	0.4	0.3	0	45.2	41.3	0	137	127	0	32	31	31
2022	8	5	6	44	50	26.8	-1	1.466	0.3	0.2	0	44.3	40.9	0	135	126	0	32	31	32
2022	8	5	6	54	50	25.6	-1.1	1.466	0.3	0.2	0	43.4	40	0	133	123	0	32	30	31
2022	8	5	7	4	50	24.9	-1.4	1.467	0.3	0.2	0	41.7	38.7	0	130	121	0	33	31	31
2022	8	5	7	14	50	25.3	-1	1.468	0.3	0.2	0	40.9	37.4	0	127	118	0	32	31	31
2022	8	5	7	24	50	25.5	-1.6	1.47	0.3	0.2	0	39.6	36.5	0	124	115	0	32	30	31
2022	8	5	7	34	50	25.4	-1.7	1.47	0.3	0.2	0	38.7	34.8	0	122	112	0	32	31	31
2022	8	5	7	44	50	26	-1.1	1.471	0.3	0.2	0	37.8	34	0	120	110	0	32	31	31
2022	8	5	7	54	50	26.6	-2.1	1.471	0.3	0.2	0	36.5	33.5	0	118	109	0	33	31	31

Reinhackle (0365)

Year	Month	Day	Hour	Minute	Second	VelocityX	VelocityY	Level	StdError1	StdError2	StdError3	SNR1	SNR2	SNR3	SignalAmp1	SignalAmp2	SignalAmp3	Noise1	Noise2	Noise3
2022	8	5	8	4	50	25.1	-2.4	1.471	0.3	0.2	0	37	33.1	0	117	108	0	31	31	31
2022	8	5	8	14	50	25.5	-3	1.471	0.3	0.2	0	36.1	32.3	0	116	106	0	32	31	31
2022	8	5	8	24	50	25.4	-1.4	1.471	0.3	0.2	0	35.7	32.7	0	115	106	0	32	30	32
2022	8	5	8	34	50	25.2	-1.4	1.472	0.3	0.2	0	36.1	32.7	0	116	107	0	32	31	31
2022	8	5	8	44	50	25.2	-2	1.472	0.3	0.2	0	37	32.7	0	117	107	0	31	31	31
2022	8	5	8	54	50	26.3	-2.8	1.472	0.4	0.3	0	36.5	33.5	0	117	108	0	32	30	31
2022	8	5	9	4	50	25.5	-1	1.472	0.3	0.2	0	36.1	32.7	0	117	107	0	33	31	31
2022	8	5	9	14	50	25.2	-2	1.473	0.3	0.2	0	36.1	33.1	0	117	108	0	33	31	32
2022	8	5	9	24	50	25.8	-1.8	1.473	0.3	0.2	0	37.4	34	0	119	110	0	32	31	31
2022	8	5	9	34	50	25.4	-1.4	1.473	0.3	0.2	0	38.3	34.8	0	121	112	0	32	31	31
2022	8	5	9	44	50	25.3	-2.3	1.473	0.3	0.2	0	39.1	36.1	0	123	114	0	32	30	31
2022	8	5	9	54	50	25.8	-1.9	1.473	0.3	0.2	0	38.3	35.3	0	122	113	0	33	31	31
2022	8	5	10	4	50	25.3	-2.1	1.474	0.3	0.2	0	38.3	34.8	0	121	112	0	32	31	31
2022	8	5	10	14	50	25.8	-1	1.474	0.3	0.2	0	37	34	0	119	110	0	33	31	31
2022	8	5	10	24	50	26.1	-1.9	1.474	0.3	0.2	0	36.1	33.5	0	117	108	0	33	30	32
2022	8	5	10	34	50	24.7	-1.7	1.474	0.3	0.2	0	35.7	32.3	0	115	106	0	32	31	32
2022	8	5	10	44	50	24.7	-0.9	1.474	0.4	0.3	0	35.3	31.8	0	114	105	0	32	31	32
2022	8	5	10	54	50	24.6	-1.6	1.474	0.3	0.2	0	34.8	31.4	0	113	104	0	32	31	31
2022	8	5	11	4	50	25.5	-2.2	1.474	0.3	0.2	0	34.4	31	0	112	103	0	32	31	32
2022	8	5	11	14	50	24.5	-2.4	1.474	0.3	0.2	0	34	31.4	0	112	103	0	33	30	31
2022	8	5	11	24	50	25.8	-2.5	1.474	0.3	0.2	0	33.5	30.5	0	111	102	0	33	31	31
2022	8	5	11	34	50	25.8	-2.5	1.474	0.3	0.2	0	34.4	30.1	0	111	101	0	31	31	31
2022	8	5	11	44	50	25.5	-1.5	1.474	0.3	0.2	0	33.5	30.1	0	110	101	0	32	31	31
2022	8	5	11	54	50	24.7	-2.7	1.474	0.3	0.2	0	33.5	30.1	0	110	101	0	32	31	31
2022	8	5	12	4	50	24.5	-1.5	1.475	0.3	0.2	0	33.5	29.7	0	110	100	0	32	31	31
2022	8	5	12	14	50	26.3	-1.3	1.474	0.3	0.2	0	32.7	29.7	0	109	100	0	33	31	32
2022	8	5	12	24	50	25.8	-1	1.475	0.3	0.2	0	33.1	29.2	0	109	99	0	32	31	31
2022	8	5	12	34	50	25.6	-1.7	1.475	0.3	0.2	0	33.1	29.2	0	109	99	0	32	31	31
2022	8	5	12	44	50	26.6	-1.9	1.475	0.3	0.2	0	33.1	29.7	0	109	100	0	32	31	31
2022	8	5	12	54	50	26.1	-1.5	1.475	0.3	0.2	0	33.1	29.2	0	109	99	0	32	31	31
2022	8	5	13	4	50	25.1	-1.4	1.475	0.3	0.2	0	32.7	28.8	0	108	98	0	32	31	31
2022	8	5	13	14	50	25.5	-1.9	1.475	0.3	0.2	0	33.1	29.2	0	109	99	0	32	31	31
2022	8	5	13	24	50	26.2	-2.2	1.475	0.3	0.2	0	32.7	28.8	0	108	99	0	32	32	32
2022	8	5	13	34	50	26.4	-2.2	1.475	0.3	0.2	0	32.7	29.7	0	108	99	0	32	30	31
2022	8	5	13	44	50	26.2	-2.3	1.475	0.3	0.2	0	32.7	29.2	0	108	99	0	32	31	31
2022	8	5	13	54	50	26.2	-2	1.475	0.3	0.2	0	32.3	28.8	0	107	98	0	32	31	31
2022	8	5	14	4	50	24.9	-2.4	1.475	0.3	0.2	0	32.3	29.2	0	107	98	0	32	30	31
2022	8	5	14	14	50	26.1	-2.9	1.475	0.3	0.2	0	32.3	28.4	0	107	97	0	32	31	31
2022	8	5	14	24	50	25.7	-2.2	1.475	0.3	0.2	0	32.3	28.8	0	107	98	0	32	31	31
2022	8	5	14	34	50	26.4	-2.7	1.475	0.3	0.2	0	32.3	28.4	0	107	97	0	32	31	32
2022	8	5	14	44	50	24.9	-1.2	1.475	0.3	0.2	0	31.8	28.4	0	107	97	0	33	31	32
2022	8	5	14	54	50	25.5	-2.8	1.475	0.3	0.2	0	31.8	28.4	0	106	97	0	32	31	31
2022	8	5	15	4	50	23.9	-1.5	1.475	0.3	0.2	0	31.8	28.4	0	106	97	0	32	31	32
2022	8	5	15	14	50	25.8	-2.1	1.475	0.3	0.2	0	31.8	28.4	0	106	97	0	32	31	31
2022	8	5	15	24	50	26.1	-1.4	1.475	0.3	0.2	0	31.4	27.5	0	105	96	0	32	32	31
2022	8	5	15	34	50	25.7	-1.9	1.475	0.3	0.2	0	31.8	28	0	105	96	0	31	31	31
2022	8	5	15	44	50	25.2	-1.1	1.475	0.3	0.2	0	31.4	27.5	0	105	95	0	32	31	31
2022	8	5	15	54	50	26.1	-2.2	1.475	0.3	0.2	0	31	27.5	0	104	95	0	32	31	31

Reinhackle (0365)

Year	Month	Day	Hour	Minute	Second	VelocityX	VelocityY	Level	StdError1	StdError2	StdError3	SNR1	SNR2	SNR3	SignalAmp1	SignalAmp2	SignalAmp3	Noise1	Noise2	Noise3
2022	8	5	16	4	50	26.5	-1.6	1.475	0.3	0.2	0	31	27.1	0	104	94	0	32	31	31
2022	8	5	16	14	50	24.9	-1.7	1.475	0.3	0.2	0	30.5	27.1	0	103	93	0	32	30	31
2022	8	5	16	24	50	24.6	-1.5	1.475	0.3	0.2	0	31	27.1	0	104	94	0	32	31	31
2022	8	5	16	34	50	25	-1.6	1.475	0.3	0.2	0	30.5	27.1	0	103	94	0	32	31	31
2022	8	5	16	44	50	26.2	-1.9	1.475	0.3	0.2	0	30.5	27.1	0	103	94	0	32	31	31
2022	8	5	16	54	50	25.6	-2	1.475	0.3	0.2	0	30.5	26.7	0	103	93	0	32	31	31
2022	8	5	17	4	50	25.2	-1.9	1.475	0.3	0.2	0	30.1	26.7	0	102	93	0	32	31	32
2022	8	5	17	14	50	25.2	-1.4	1.475	0.3	0.2	0	30.5	26.7	0	103	93	0	32	31	31
2022	8	5	17	24	50	25.1	-2	1.475	0.3	0.2	0	30.5	26.7	0	102	93	0	31	31	31
2022	8	5	17	34	50	25.6	-2.2	1.475	0.3	0.2	0	30.1	26.2	0	102	92	0	32	31	31
2022	8	5	17	44	50	24.4	-1.9	1.475	0.3	0.2	0	30.1	26.7	0	102	92	0	32	30	32
2022	8	5	17	54	50	26.9	-3.2	1.475	0.3	0.2	0	30.1	26.2	0	102	92	0	32	31	32
2022	8	5	18	4	50	25.6	-1.3	1.475	0.3	0.2	0	29.7	26.2	0	101	92	0	32	31	31
2022	8	5	18	14	50	25.1	-2.9	1.475	0.3	0.2	0	29.2	25.8	0	100	91	0	32	31	31
2022	8	5	18	24	50	25.8	-2.3	1.475	0.3	0.2	0	29.7	26.2	0	101	91	0	32	30	31
2022	8	5	18	34	50	24.5	-1.9	1.475	0.3	0.2	0	28.8	25.8	0	100	91	0	33	31	31
2022	8	5	18	44	50	27.2	-1.9	1.475	0.3	0.2	0	28.8	25.8	0	100	91	0	33	31	31
2022	8	5	18	54	50	25.2	-3	1.475	0.3	0.2	0	28.8	25.8	0	100	90	0	33	30	31
2022	8	5	19	4	50	27	-2.6	1.475	0.4	0.3	0	29.2	25.8	0	100	91	0	32	31	32
2022	8	5	19	14	50	25.7	-2.1	1.475	0.3	0.2	0	29.7	25.8	0	100	91	0	31	31	32
2022	8	5	19	24	50	25.2	-1.8	1.475	0.3	0.2	0	29.2	25.4	0	100	90	0	32	31	32
2022	8	5	19	34	50	25.6	-3.2	1.475	0.4	0.3	0	29.2	25.8	0	100	90	0	32	30	31
2022	8	5	19	44	50	25	-3.1	1.475	0.3	0.2	0	29.2	25.8	0	100	90	0	32	30	31
2022	8	5	19	54	50	25.7	-2.5	1.475	0.3	0.2	0	29.7	25.8	0	100	90	0	31	30	32
2022	8	5	20	4	50	25.7	-1.9	1.475	0.3	0.2	0	29.2	25.4	0	100	90	0	32	31	31
2022	8	5	20	14	50	25.2	-3.2	1.475	0.3	0.2	0	28.8	25.8	0	100	90	0	33	30	32
2022	8	5	20	24	50	25.3	-2.6	1.475	0.3	0.2	0	29.2	25.8	0	100	91	0	32	31	31
2022	8	5	20	34	50	25.5	-2.8	1.475	0.3	0.2	0	29.2	25.8	0	100	91	0	32	31	31
2022	8	5	20	44	50	25.3	-2.5	1.475	0.3	0.2	0	29.7	25.8	0	100	90	0	31	30	31
2022	8	5	20	54	50	26.2	-1.9	1.475	0.3	0.2	0	28.8	25.4	0	100	90	0	33	31	31
2022	8	5	21	4	50	25.6	-2.4	1.475	0.3	0.2	0	29.2	25.8	0	100	90	0	32	30	31
2022	8	5	21	14	50	26.1	-2.5	1.475	0.3	0.2	0	29.2	25.4	0	100	90	0	32	31	31
2022	8	5	21	24	50	25.6	-1.9	1.475	0.3	0.2	0	29.2	25.4	0	100	90	0	32	31	31
2022	8	5	21	34	50	25.6	-2.8	1.475	0.3	0.2	0	29.2	25.8	0	100	90	0	32	30	31
2022	8	5	21	44	50	25.3	-2.6	1.475	0.3	0.2	0	29.2	25.4	0	100	90	0	32	31	31
2022	8	5	21	54	50	25.4	-3	1.475	0.4	0.3	0	29.2	24.9	0	99	90	0	31	32	31
2022	8	5	22	4	50	23.9	-1.9	1.475	0.3	0.2	0	28.8	24.9	0	99	89	0	32	31	31
2022	8	5	22	14	50	25	-3.5	1.475	0.3	0.2	0	28.8	25.4	0	99	90	0	32	31	31
2022	8	5	22	24	50	24.7	-1.1	1.475	0.3	0.2	0	28.4	24.9	0	99	89	0	33	31	32
2022	8	5	22	34	50	25.6	-3.5	1.475	0.3	0.2	0	29.2	25.4	0	100	90	0	32	31	32
2022	8	5	22	44	50	25.6	-2.9	1.475	0.3	0.2	0	28.8	25.4	0	99	89	0	32	30	32
2022	8	5	22	54	50	25.8	-3.1	1.475	0.3	0.2	0	28.8	25.4	0	99	89	0	32	30	31
2022	8	5	23	4	50	26.1	-2.9	1.475	0.3	0.2	0	28.8	24.9	0	99	89	0	32	31	31
2022	8	5	23	14	50	26	-2.6	1.475	0.3	0.2	0	28.8	24.9	0	99	89	0	32	31	31
2022	8	5	23	24	50	25.6	-1.8	1.475	0.3	0.2	0	29.2	25.4	0	99	89	0	31	30	32
2022	8	5	23	34	50	26.2	-2.7	1.475	0.3	0.2	0	29.2	25.4	0	99	89	0	31	30	32
2022	8	5	23	44	50	23.5	-1.5	1.475	0.3	0.2	0	28.8	24.9	0	99	89	0	32	31	32
2022	8	5	23	54	50	25.4	-2.9	1.475	0.3	0.2	0	28.8	24.9	0	99	89	0	32	31	31

Reinhackle (0365)

Year	Month	Day	Hour	Minute	Second	VelocityX	VelocityY	Level	StdError1	StdError2	StdError3	SNR1	SNR2	SNR3	SignalAmp1	SignalAmp2	SignalAmp3	Noise1	Noise2	Noise3
2022	8	6	0	4	50	25.4	-2.7	1.475	0.3	0.2	0	28.4	24.5	0	98	89	0	32	32	32
2022	8	6	0	14	50	26	-1.9	1.475	0.3	0.2	0	28.4	24.5	0	98	88	0	32	31	31
2022	8	6	0	24	50	25.5	-1.5	1.475	0.3	0.2	0	28.4	24.5	0	98	88	0	32	31	31
2022	8	6	0	34	50	26.3	-2.6	1.475	0.3	0.2	0	28.4	24.9	0	98	89	0	32	31	31
2022	8	6	0	44	50	26.3	-2.6	1.475	0.3	0.2	0	28.4	24.9	0	98	89	0	32	31	32
2022	8	6	0	54	50	26	-3.1	1.475	0.3	0.2	0	28.4	24.5	0	98	88	0	32	31	31
2022	8	6	1	4	50	25	-2.3	1.475	0.3	0.2	0	28.4	24.5	0	98	88	0	32	31	32
2022	8	6	1	14	50	25.5	-3	1.475	0.3	0.2	0	28.4	24.9	0	98	88	0	32	30	31
2022	8	6	1	24	50	25.4	-2.2	1.475	0.3	0.2	0	28.4	24.5	0	98	88	0	32	31	32
2022	8	6	1	34	50	26.7	-3.2	1.475	0.3	0.2	0	28.4	24.5	0	98	88	0	32	31	31
2022	8	6	1	44	50	26.7	-2.9	1.475	0.3	0.2	0	28.4	24.5	0	98	88	0	32	31	31
2022	8	6	1	54	50	25.5	-2.4	1.475	0.3	0.2	0	28.4	24.5	0	98	88	0	32	31	31
2022	8	6	2	4	50	24.8	-3.1	1.475	0.3	0.2	0	28.8	24.9	0	98	88	0	31	30	31
2022	8	6	2	14	50	25.1	-2.2	1.475	0.3	0.2	0	28.4	24.5	0	98	88	0	32	31	32
2022	8	6	2	24	50	25	-2.5	1.475	0.3	0.2	0	28.4	24.9	0	98	88	0	32	30	31
2022	8	6	2	34	50	25.9	-2.4	1.475	0.3	0.2	0	27.5	24.5	0	97	88	0	33	31	32
2022	8	6	2	44	50	24	-2	1.475	0.3	0.2	0	28.4	24.5	0	98	88	0	32	31	31
2022	8	6	2	54	50	26	-2.6	1.475	0.3	0.2	0	28	24.5	0	97	88	0	32	31	31
2022	8	6	3	4	50	25.6	-2.3	1.475	0.3	0.2	0	28.4	24.5	0	98	88	0	32	31	31
2022	8	6	3	14	50	24.7	-2.2	1.475	0.3	0.2	0	28.4	24.5	0	98	88	0	32	31	31
2022	8	6	3	24	50	25.9	-2.7	1.475	0.3	0.2	0	28.4	24.5	0	98	88	0	32	31	32
2022	8	6	3	34	50	24.9	-2.9	1.475	0.3	0.2	0	28	24.1	0	97	87	0	32	31	31
2022	8	6	3	44	50	24.7	-2.4	1.475	0.3	0.2	0	28	24.1	0	97	87	0	32	31	32
2022	8	6	3	54	50	24.8	-1.9	1.475	0.3	0.2	0	27.5	24.1	0	97	87	0	33	31	31
2022	8	6	4	4	50	26.3	-2.6	1.475	0.3	0.2	0	28	24.5	0	97	87	0	32	30	31
2022	8	6	4	14	50	26	-2.5	1.475	0.3	0.2	0	27.5	24.9	0	97	88	0	33	30	31
2022	8	6	4	24	50	26.1	-3	1.475	0.3	0.2	0	28	24.1	0	97	87	0	32	31	32
2022	8	6	4	34	50	25.5	-2.7	1.475	0.4	0.3	0	28	24.1	0	97	87	0	32	31	32
2022	8	6	4	44	50	25.6	-3	1.475	0.3	0.2	0	27.5	24.1	0	97	87	0	33	31	31
2022	8	6	4	54	50	25.5	-1.8	1.475	0.3	0.2	0	28	24.1	0	97	87	0	32	31	31
2022	8	6	5	4	50	24.3	-1.9	1.475	0.3	0.2	0	28	24.1	0	97	87	0	32	31	31
2022	8	6	5	14	50	25.6	-2.8	1.475	0.3	0.2	0	27.5	24.1	0	97	87	0	33	31	31
2022	8	6	5	24	50	24.5	-2.5	1.475	0.3	0.2	0	28	24.1	0	97	87	0	32	31	31
2022	8	6	5	34	50	25.4	-2.2	1.475	0.3	0.2	0	27.5	24.1	0	97	87	0	33	31	31
2022	8	6	5	44	50	24.9	-3.4	1.475	0.3	0.2	0	28	24.1	0	97	87	0	32	31	31
2022	8	6	5	54	50	26.7	-3.2	1.475	0.3	0.2	0	28	24.5	0	97	87	0	32	30	31
2022	8	6	6	4	50	25.2	-3.5	1.475	0.3	0.2	0	28	24.1	0	97	87	0	32	31	31
2022	8	6	6	14	50	25.5	-2.2	1.475	0.3	0.2	0	27.1	24.1	0	96	87	0	33	31	31
2022	8	6	6	24	50	25.5	-2.4	1.475	0.3	0.2	0	27.5	24.1	0	96	87	0	32	31	32
2022	8	6	6	34	50	24.4	-2	1.475	0.3	0.2	0	27.1	23.6	0	96	86	0	33	31	32
2022	8	6	6	44	50	25.2	-2.4	1.476	0.3	0.2	0	27.5	23.6	0	96	87	0	32	32	31
2022	8	6	6	54	50	24.5	-2.2	1.475	0.3	0.2	0	27.5	23.6	0	96	86	0	32	31	31
2022	8	6	7	4	50	26.2	-2.7	1.475	0.3	0.2	0	27.1	24.1	0	96	87	0	33	31	31
2022	8	6	7	14	50	25.5	-1.7	1.475	0.3	0.2	0	27.5	24.1	0	96	87	0	32	31	32
2022	8	6	7	24	50	25.9	-2.1	1.475	0.3	0.2	0	27.5	23.6	0	96	87	0	32	32	31
2022	8	6	7	34	50	24.9	-1.7	1.476	0.3	0.2	0	28	24.1	0	97	87	0	32	31	32
2022	8	6	7	44	50	25.4	-3.3	1.476	0.3	0.2	0	28	24.1	0	97	87	0	32	31	32
2022	8	6	7	54	50	25.1	-2.5	1.476	0.3	0.2	0	28	24.1	0	97	87	0	32	31	31

Reinhackle (0365)

Year	Month	Day	Hour	Minute	Second	VelocityX	VelocityY	Level	StdError1	StdError2	StdError3	SNR1	SNR2	SNR3	SignalAmp1	SignalAmp2	SignalAmp3	Noise1	Noise2	Noise3
2022	8	6	8	4	50	24.6	-3	1.476	0.3	0.2	0	28	24.5	0	97	88	0	32	31	31
2022	8	6	8	14	50	24.3	-2.5	1.476	0.3	0.2	0	28.4	24.9	0	97	88	0	31	30	31
2022	8	6	8	24	50	24.1	-1.8	1.476	0.3	0.2	0	28	24.5	0	97	88	0	32	31	31
2022	8	6	8	34	50	25.6	-2.5	1.476	0.3	0.2	0	27.5	24.5	0	97	88	0	33	31	31
2022	8	6	8	44	50	25.1	-3.4	1.476	0.3	0.2	0	28	24.5	0	98	88	0	33	31	31
2022	8	6	8	54	50	25.2	-3.4	1.476	0.3	0.2	0	28.4	24.9	0	98	89	0	32	31	31
2022	8	6	9	4	50	25.5	-2.9	1.476	0.3	0.2	0	28	24.9	0	98	88	0	33	30	32
2022	8	6	9	14	50	24	-2.4	1.476	0.3	0.2	0	28.4	24.9	0	98	89	0	32	31	32
2022	8	6	9	24	50	25.4	-1.9	1.476	0.3	0.2	0	28.4	25.4	0	98	89	0	32	30	31
2022	8	6	9	34	50	26.4	-2.5	1.476	0.3	0.2	0	28	24.5	0	98	88	0	33	31	31
2022	8	6	9	44	50	25.6	-1.9	1.476	0.3	0.2	0	28.4	24.5	0	98	88	0	32	31	31
2022	8	6	9	54	50	24.8	-2.5	1.476	0.3	0.2	0	28	24.5	0	98	88	0	33	31	31
2022	8	6	10	4	50	25.8	-1.8	1.476	0.4	0.3	0	28.4	24.5	0	98	88	0	32	31	31
2022	8	6	10	14	50	25.6	-1.6	1.476	0.3	0.2	0	28.4	24.5	0	98	88	0	32	31	31
2022	8	6	10	24	50	25.8	-2.8	1.476	0.3	0.2	0	28.4	24.9	0	98	89	0	32	31	32
2022	8	6	10	34	50	25.4	-1.7	1.476	0.4	0.3	0	28.4	24.9	0	98	89	0	32	31	31
2022	8	6	10	44	50	25	-2.7	1.476	0.3	0.2	0	27.5	24.5	0	97	88	0	33	31	32
2022	8	6	10	54	50	25.9	-2.4	1.476	0.3	0.2	0	28.4	24.5	0	98	88	0	32	31	31
2022	8	6	11	4	50	26.2	-2.5	1.476	0.3	0.2	0	28	24.5	0	97	88	0	32	31	32
2022	8	6	11	14	50	24.7	-2.9	1.476	0.3	0.2	0	28	24.5	0	97	88	0	32	31	31
2022	8	6	11	24	50	26.1	-2.1	1.476	0.3	0.2	0	28	24.5	0	98	88	0	33	31	32
2022	8	6	11	34	50	24.4	-1.4	1.476	0.3	0.2	0	28	24.5	0	97	88	0	32	31	31
2022	8	6	11	44	50	26.4	-3	1.476	0.3	0.2	0	28.4	24.5	0	98	88	0	32	31	31
2022	8	6	11	54	50	26	-2.5	1.476	0.3	0.2	0	27.5	24.5	0	97	88	0	33	31	32
2022	8	6	12	4	50	25.5	-3	1.476	0.3	0.2	0	27.5	24.5	0	97	88	0	33	31	32
2022	8	6	12	14	50	24.3	-3.3	1.476	0.3	0.2	0	27.5	24.5	0	97	88	0	33	31	31
2022	8	6	12	24	50	24.5	-2.6	1.476	0.3	0.2	0	28	24.5	0	97	88	0	32	31	32
2022	8	6	12	34	50	24.5	-4	1.476	0.4	0.3	0	28	24.9	0	97	88	0	32	30	32
2022	8	6	12	44	50	24.5	-3.5	1.476	0.3	0.2	0	28.4	24.5	0	98	88	0	32	31	32
2022	8	6	12	54	50	25.5	-3.3	1.476	0.3	0.2	0	28	24.5	0	97	88	0	32	31	32
2022	8	6	13	4	50	25.5	-2	1.476	0.3	0.2	0	28	24.1	0	97	87	0	32	31	32
2022	8	6	13	14	50	24.4	-2.9	1.476	0.3	0.2	0	28.4	24.9	0	98	88	0	32	30	32
2022	8	6	13	24	50	24.1	-2.8	1.476	0.3	0.2	0	27.5	24.9	0	97	88	0	33	30	31
2022	8	6	13	34	50	23.6	-3.3	1.476	0.3	0.2	0	28	24.5	0	97	88	0	32	31	32
2022	8	6	13	44	50	24.5	-3	1.476	0.3	0.2	0	27.5	24.1	0	97	87	0	33	31	31
2022	8	6	13	54	50	24.5	-3	1.476	0.3	0.2	0	28	24.5	0	97	88	0	32	31	31
2022	8	6	14	4	50	24.4	-2.2	1.476	0.3	0.2	0	28	24.9	0	98	88	0	33	30	31
2022	8	6	14	14	50	25.8	-3.6	1.476	0.3	0.2	0	28.4	24.9	0	98	88	0	32	30	31
2022	8	6	14	24	50	24.1	-3.1	1.476	0.3	0.2	0	28	24.9	0	97	88	0	32	30	32
2022	8	6	14	34	50	25	-3.1	1.476	0.3	0.2	0	28	24.5	0	97	88	0	32	31	30
2022	8	6	14	44	50	23.9	-2.2	1.476	0.3	0.2	0	27.5	24.9	0	97	88	0	33	30	31
2022	8	6	14	54	50	23.3	-3.6	1.475	0.3	0.2	0	28	24.5	0	97	88	0	32	31	31
2022	8	6	15	4	50	24.8	-2.5	1.476	0.3	0.2	0	28	24.5	0	97	88	0	32	31	31
2022	8	6	15	14	50	25.1	-3	1.475	0.3	0.2	0	28.4	24.9	0	98	89	0	32	31	31
2022	8	6	15	24	50	25.6	-3.5	1.475	0.3	0.2	0	29.2	25.4	0	100	90	0	32	31	31
2022	8	6	15	34	50	25.4	-2.9	1.475	0.3	0.2	0	28.4	24.9	0	98	89	0	32	31	32
2022	8	6	15	44	50	24.5	-1.6	1.475	0.4	0.3	0	27.5	24.5	0	97	88	0	33	31	31
2022	8	6	15	54	50	23.6	-3.3	1.475	0.3	0.2	0	28.4	24.5	0	98	88	0	32	31	32

Reinhackle (0365)

Year	Month	Day	Hour	Minute	Second	VelocityX	VelocityY	Level	StdError1	StdError2	StdError3	SNR1	SNR2	SNR3	SignalAmp1	SignalAmp2	SignalAmp3	Noise1	Noise2	Noise3
2022	8	6	16	4	50	24.6	-2.7	1.475	0.3	0.2	0	28	24.5	0	98	88	0	33	31	31
2022	8	6	16	14	50	21.3	-1.5	1.475	0.3	0.2	0	37	33.5	0	119	109	0	33	31	32
2022	8	6	16	24	50	23	-4.1	1.475	0.3	0.2	0	29.2	24.9	0	100	89	0	32	31	31
2022	8	6	16	34	50	24.7	-3.4	1.475	0.3	0.2	0	28.4	24.9	0	99	89	0	33	31	32
2022	8	6	16	44	50	24.7	-1.9	1.475	0.3	0.2	0	28.8	25.4	0	99	89	0	32	30	32
2022	8	6	16	54	50	24.2	-2.2	1.475	0.3	0.2	0	28.4	24.9	0	98	88	0	32	30	31
2022	8	6	17	4	50	23.8	-4	1.475	0.3	0.2	0	28.4	24.1	0	98	87	0	32	31	31
2022	8	6	17	14	50	25.2	-3	1.476	0.3	0.2	0	28	24.9	0	97	88	0	32	30	31
2022	8	6	17	24	50	24.1	-4.4	1.476	0.3	0.2	0	28.4	24.5	0	98	88	0	32	31	31
2022	8	6	17	34	50	24.5	-3.6	1.476	0.3	0.2	0	28	24.1	0	97	87	0	32	31	32
2022	8	6	17	44	50	23.1	-3.1	1.476	0.3	0.2	0	28	24.1	0	97	87	0	32	31	31
2022	8	6	17	54	50	23.9	-3.2	1.476	0.3	0.2	0	28.4	24.1	0	97	87	0	31	31	32
2022	8	6	18	4	50	24.9	-2.7	1.476	0.3	0.2	0	27.5	24.5	0	97	87	0	33	30	31
2022	8	6	18	14	50	23.4	-3.4	1.476	0.3	0.2	0	28	24.1	0	97	86	0	32	30	31
2022	8	6	18	24	50	24.3	-3	1.476	0.3	0.2	0	28	23.6	0	97	86	0	32	31	32
2022	8	6	18	34	50	24.2	-3.6	1.476	0.3	0.2	0	28	24.1	0	97	86	0	32	30	31
2022	8	6	18	44	50	24.2	-3.1	1.476	0.3	0.2	0	28	24.1	0	97	86	0	32	30	31
2022	8	6	18	54	50	25.8	-3.5	1.476	0.3	0.2	0	28	24.1	0	97	86	0	32	30	32
2022	8	6	19	4	50	23.6	-3.1	1.476	0.3	0.2	0	28	24.1	0	97	86	0	32	30	31
2022	8	6	19	14	50	24.4	-3.6	1.476	0.3	0.2	0	28	23.6	0	97	86	0	32	31	31
2022	8	6	19	24	50	23.2	-2.2	1.476	0.3	0.2	0	27.5	23.6	0	97	86	0	33	31	31
2022	8	6	19	34	50	24.5	-3.5	1.476	0.3	0.2	0	27.5	23.6	0	97	86	0	33	31	31
2022	8	6	19	44	50	24.3	-3.6	1.476	0.3	0.2	0	28	23.6	0	97	86	0	32	31	32
2022	8	6	19	54	50	25.3	-4	1.476	0.3	0.2	0	28.4	24.5	0	97	87	0	31	30	32
2022	8	6	20	4	50	24.1	-3.5	1.476	0.3	0.2	0	28	24.5	0	97	87	0	32	30	31
2022	8	6	20	14	50	25.1	-3.5	1.476	0.3	0.2	0	28	24.5	0	97	87	0	32	30	31
2022	8	6	20	24	50	24.1	-3.4	1.476	0.3	0.2	0	28	24.5	0	97	87	0	32	30	31
2022	8	6	20	34	50	24.4	-2.9	1.476	0.3	0.2	0	28	24.1	0	97	87	0	32	31	31
2022	8	6	20	44	50	24.7	-3.6	1.476	0.3	0.2	0	28	24.5	0	97	87	0	32	30	30
2022	8	6	20	54	50	25.4	-4.6	1.476	0.3	0.2	0	28.4	24.1	0	98	87	0	32	31	31
2022	8	6	21	4	50	24.4	-3	1.476	0.3	0.2	0	28.8	24.1	0	98	87	0	31	31	31
2022	8	6	21	14	50	23.7	-4.1	1.476	0.3	0.2	0	28.4	24.5	0	98	88	0	32	31	32
2022	8	6	21	24	50	24.8	-3.5	1.476	0.3	0.2	0	28.4	24.5	0	98	87	0	32	30	31
2022	8	6	21	34	50	25	-3.1	1.476	0.3	0.2	0	28.8	24.1	0	98	87	0	31	31	31
2022	8	6	21	44	50	25	-2.8	1.476	0.3	0.2	0	28.4	24.1	0	98	87	0	32	31	31
2022	8	6	21	54	50	24.4	-3	1.476	0.3	0.2	0	27.5	24.1	0	97	87	0	33	31	31
2022	8	6	22	4	50	25.7	-3.5	1.476	0.3	0.2	0	28.4	24.1	0	98	87	0	32	31	31
2022	8	6	22	14	50	24.9	-3.7	1.476	0.4	0.3	0	28	24.1	0	97	87	0	32	31	31
2022	8	6	22	24	50	25.1	-3.5	1.476	0.3	0.2	0	28	24.1	0	97	87	0	32	31	31
2022	8	6	22	34	50	25.5	-2.3	1.476	0.3	0.2	0	27.5	24.1	0	97	87	0	33	31	31
2022	8	6	22	44	50	25.2	-2.8	1.476	0.3	0.2	0	28.4	24.1	0	98	87	0	32	31	32
2022	8	6	22	54	50	24.9	-2.5	1.476	0.3	0.2	0	27.5	23.6	0	97	86	0	33	31	31
2022	8	6	23	4	50	25.5	-2.3	1.476	0.3	0.2	0	28.4	24.1	0	97	87	0	31	31	31
2022	8	6	23	14	50	23.9	-3.4	1.476	0.3	0.2	0	28	24.1	0	98	87	0	33	31	31
2022	8	6	23	24	50	24.8	-3.3	1.476	0.3	0.2	0	28	24.9	0	98	88	0	33	30	31
2022	8	6	23	34	50	25	-2.8	1.476	0.3	0.2	0	28.8	24.1	0	98	87	0	31	31	31
2022	8	6	23	44	50	25.4	-3	1.477	0.3	0.2	0	28.4	24.9	0	98	88	0	32	30	31
2022	8	6	23	54	50	24.8	-3.3	1.477	0.3	0.2	0	28.4	24.1	0	98	87	0	32	31	31

Reinhackle (0365)

Year	Month	Day	Hour	Minute	Second	VelocityX	VelocityY	Level	StdError1	StdError2	StdError3	SNR1	SNR2	SNR3	SignalAmp1	SignalAmp2	SignalAmp3	Noise1	Noise2	Noise3
2022	8	7	0	4	50	24.7	-2.9	1.476	0.3	0.2	0	28	24.1	0	98	87	0	33	31	31
2022	8	7	0	14	50	24.9	-3.2	1.477	0.3	0.2	0	28.4	24.5	0	98	87	0	32	30	31
2022	8	7	0	24	50	24.9	-3	1.477	0.3	0.2	0	28	24.1	0	97	87	0	32	31	31
2022	8	7	0	34	50	25.4	-2.4	1.477	0.3	0.2	0	28.4	24.9	0	98	88	0	32	30	32
2022	8	7	0	44	50	24.5	-3.5	1.477	0.3	0.2	0	28	24.1	0	97	87	0	32	31	31
2022	8	7	0	54	50	25.5	-3.3	1.477	0.3	0.2	0	28	24.5	0	97	87	0	32	30	31
2022	8	7	1	4	50	24.8	-3.5	1.477	0.3	0.2	0	28.4	24.5	0	98	87	0	32	30	32
2022	8	7	1	14	50	24.9	-3.2	1.477	0.3	0.2	0	28	24.5	0	97	88	0	32	31	31
2022	8	7	1	24	50	24.8	-3.5	1.477	0.3	0.2	0	28.4	24.1	0	98	87	0	32	31	32
2022	8	7	1	34	50	24.8	-3.5	1.477	0.3	0.2	0	28.4	24.1	0	98	87	0	32	31	31
2022	8	7	1	44	50	25	-3.5	1.477	0.3	0.2	0	28	24.1	0	98	87	0	33	31	31
2022	8	7	1	54	50	24.6	-3.5	1.477	0.3	0.2	0	28.4	24.5	0	98	88	0	32	31	32
2022	8	7	2	4	50	24.7	-3.6	1.477	0.3	0.2	0	28	24.5	0	98	87	0	33	30	31
2022	8	7	2	14	50	23.9	-3.2	1.477	0.3	0.2	0	28.4	24.1	0	98	87	0	32	31	31
2022	8	7	2	24	50	24.6	-3	1.477	0.3	0.2	0	28	24.1	0	98	87	0	33	31	32
2022	8	7	2	34	50	24.5	-3	1.478	0.3	0.2	0	28.4	24.1	0	98	87	0	32	31	31
2022	8	7	2	44	50	25.8	-3.6	1.478	0.3	0.2	0	28.4	24.9	0	98	88	0	32	30	31
2022	8	7	2	54	50	24.3	-2.6	1.478	0.3	0.2	0	28.4	24.1	0	98	87	0	32	31	31
2022	8	7	3	4	50	24.8	-3.5	1.478	0.3	0.2	0	28	24.1	0	98	87	0	33	31	32
2022	8	7	3	14	50	22.3	-2.1	1.479	0.3	0.2	0	28.4	24.5	0	98	88	0	32	31	31
2022	8	7	3	24	50	23.8	-3	1.48	0.3	0.2	0	28.4	24.5	0	98	88	0	32	31	31
2022	8	7	3	34	50	23.8	-3.1	1.481	0.3	0.2	0	28.4	24.5	0	98	88	0	32	31	31
2022	8	7	3	44	50	24.3	-2.6	1.481	0.3	0.2	0	28	24.5	0	98	88	0	33	31	31
2022	8	7	3	54	50	25.2	-2.9	1.481	0.3	0.2	0	28.4	24.5	0	98	88	0	32	31	31
2022	8	7	4	4	50	24.7	-2.5	1.481	0.3	0.2	0	28.4	24.9	0	98	88	0	32	30	32
2022	8	7	4	14	50	24.1	-4	1.482	0.3	0.2	0	28.8	24.9	0	99	88	0	32	30	31
2022	8	7	4	24	50	25.4	-4.6	1.482	0.3	0.2	0	28.8	24.5	0	99	88	0	32	31	31
2022	8	7	4	34	50	23.6	-2.8	1.482	0.3	0.2	0	28.8	24.5	0	99	88	0	32	31	31
2022	8	7	4	44	50	24	-2.5	1.482	0.3	0.2	0	28.8	24.5	0	99	88	0	32	31	31
2022	8	7	4	54	50	23.4	-3.3	1.482	0.3	0.2	0	28.8	24.5	0	99	88	0	32	31	32
2022	8	7	5	4	50	24.7	-4	1.482	0.3	0.2	0	28.4	24.5	0	99	88	0	33	31	31
2022	8	7	5	14	50	24.4	-2.4	1.482	0.3	0.2	0	28.8	24.9	0	99	89	0	32	31	31
2022	8	7	5	24	50	24.2	-4	1.482	0.3	0.2	0	28.8	24.9	0	99	89	0	32	31	32
2022	8	7	5	34	50	24.3	-3.2	1.482	0.3	0.2	0	28.8	24.9	0	99	89	0	32	31	32
2022	8	7	5	44	50	25.9	-3	1.482	0.4	0.3	0	28.8	24.9	0	99	89	0	32	31	31
2022	8	7	5	54	50	24.9	-2.8	1.482	0.3	0.2	0	28.8	24.9	0	99	89	0	32	31	32
2022	8	7	6	4	50	25.2	-3.4	1.483	0.3	0.2	0	28.8	25.4	0	99	89	0	32	30	32
2022	8	7	6	14	50	23.8	-2.8	1.483	0.3	0.2	0	28.4	24.9	0	99	89	0	33	31	31
2022	8	7	6	24	50	23.9	-3.3	1.483	0.3	0.2	0	28.4	24.9	0	99	89	0	33	31	32
2022	8	7	6	34	50	24.4	-3.6	1.483	0.3	0.2	0	28.8	24.5	0	99	88	0	32	31	31
2022	8	7	6	44	50	24.7	-3.8	1.483	0.3	0.2	0	28.4	24.5	0	98	88	0	32	31	31
2022	8	7	6	54	50	23.3	-3.1	1.483	0.3	0.2	0	28.8	24.1	0	99	88	0	32	32	32
2022	8	7	7	4	50	24	-2.9	1.483	0.3	0.2	0	28.8	24.9	0	99	89	0	32	31	31
2022	8	7	7	14	50	23.7	-3.4	1.483	0.3	0.2	0	28.8	24.9	0	99	89	0	32	31	32
2022	8	7	7	24	50	24.1	-3.6	1.483	0.3	0.2	0	28.8	24.9	0	99	89	0	32	31	31
2022	8	7	7	34	50	24.3	-2.8	1.483	0.3	0.2	0	28.8	25.4	0	99	89	0	32	30	31
2022	8	7	7	44	50	24.9	-2.8	1.483	0.3	0.2	0	29.2	25.4	0	100	90	0	32	31	31
2022	8	7	7	54	50	25.1	-3.8	1.483	0.3	0.2	0	29.2	24.9	0	100	90	0	32	32	32

Reinhackle (0365)

Year	Month	Day	Hour	Minute	Second	VelocityX	VelocityY	Level	StdError1	StdError2	StdError3	SNR1	SNR2	SNR3	SignalAmp1	SignalAmp2	SignalAmp3	Noise1	Noise2	Noise3
2022	8	7	8	4	50	24.4	-3.6	1.483	0.3	0.2	0	29.2	25.4	0	100	90	0	32	31	31
2022	8	7	8	14	50	24	-3.6	1.483	0.3	0.2	0	29.2	25.4	0	101	90	0	33	31	32
2022	8	7	8	24	50	25	-3.9	1.484	0.3	0.2	0	29.7	25.4	0	101	90	0	32	31	32
2022	8	7	8	34	50	25.6	-3.3	1.484	0.3	0.2	0	29.7	25.8	0	101	91	0	32	31	31
2022	8	7	8	44	50	23.9	-4	1.484	0.3	0.2	0	29.7	25.8	0	101	91	0	32	31	31
2022	8	7	8	54	50	25.4	-3.4	1.484	0.3	0.2	0	29.2	25.4	0	101	90	0	33	31	31
2022	8	7	9	4	50	23.9	-3.1	1.484	0.3	0.2	0	29.7	25.4	0	101	90	0	32	31	32
2022	8	7	9	14	50	24	-2.9	1.484	0.3	0.2	0	28.8	25.4	0	100	90	0	33	31	32
2022	8	7	9	24	50	25.2	-3.5	1.484	0.3	0.2	0	28.8	25.4	0	100	90	0	33	31	31
2022	8	7	9	34	50	24.4	-3.3	1.484	0.3	0.2	0	29.2	24.9	0	100	90	0	32	32	31
2022	8	7	9	44	50	23.3	-3.3	1.484	0.3	0.2	0	29.7	25.4	0	100	90	0	31	31	32
2022	8	7	9	54	50	24.5	-4.2	1.484	0.3	0.2	0	28.8	25.4	0	100	90	0	33	31	32
2022	8	7	10	4	50	25.4	-3	1.484	0.3	0.2	0	29.7	25.4	0	101	90	0	32	31	32
2022	8	7	10	14	50	23.8	-2.7	1.484	0.3	0.2	0	29.2	25.4	0	100	90	0	32	31	31
2022	8	7	10	24	50	25	-3	1.484	0.3	0.2	0	29.2	25.8	0	100	90	0	32	30	31
2022	8	7	10	34	50	23.8	-3.3	1.484	0.3	0.2	0	29.2	25.4	0	100	90	0	32	31	32
2022	8	7	10	44	50	23.9	-4.3	1.484	0.3	0.2	0	28.8	25.4	0	100	90	0	33	31	31
2022	8	7	10	54	50	23.8	-3.4	1.484	0.3	0.2	0	29.2	25.4	0	100	90	0	32	31	32
2022	8	7	11	4	50	24.9	-3.5	1.484	0.3	0.2	0	29.2	25.4	0	100	90	0	32	31	31
2022	8	7	11	14	50	23.8	-2.9	1.484	0.3	0.2	0	29.2	25.4	0	100	90	0	32	31	32
2022	8	7	11	24	50	24	-3.9	1.485	0.3	0.2	0	28.8	25.4	0	99	89	0	32	30	31
2022	8	7	11	34	50	25.1	-3.8	1.485	0.3	0.2	0	28.8	24.9	0	99	89	0	32	31	31
2022	8	7	11	44	50	25	-3.9	1.485	0.3	0.2	0	28.8	24.9	0	100	89	0	33	31	31
2022	8	7	11	54	50	24.1	-3.1	1.485	0.3	0.2	0	28.8	24.9	0	99	89	0	32	31	31
2022	8	7	12	4	50	25.1	-4	1.485	0.3	0.2	0	29.2	24.9	0	100	89	0	32	31	32
2022	8	7	12	14	50	24	-4.5	1.485	0.3	0.2	0	29.2	25.4	0	100	90	0	32	31	31
2022	8	7	12	24	50	24.1	-3.8	1.485	0.3	0.2	0	29.2	25.4	0	100	90	0	32	31	31
2022	8	7	12	34	50	23.9	-3.5	1.485	0.3	0.2	0	28.8	25.4	0	100	90	0	33	31	31
2022	8	7	12	44	50	23.7	-3.7	1.485	0.3	0.2	0	29.7	25.8	0	101	90	0	32	30	31
2022	8	7	12	54	50	24.3	-3	1.485	0.3	0.2	0	29.7	26.2	0	101	92	0	32	31	32
2022	8	7	13	4	50	25.2	-3.9	1.485	0.3	0.2	0	30.1	26.2	0	102	92	0	32	31	31
2022	8	7	13	14	50	24.1	-2.3	1.485	0.3	0.2	0	29.2	26.2	0	101	92	0	33	31	31
2022	8	7	13	24	50	24.3	-2.8	1.485	0.4	0.3	0	29.7	25.8	0	101	91	0	32	31	31
2022	8	7	13	34	50	23.5	-2.5	1.485	0.3	0.2	0	29.7	25.8	0	101	91	0	32	31	31
2022	8	7	13	44	50	24.5	-3	1.485	0.3	0.2	0	29.2	26.2	0	101	91	0	33	30	31
2022	8	7	13	54	50	24.1	-4.1	1.485	0.3	0.2	0	29.7	25.8	0	101	91	0	32	31	31
2022	8	7	14	4	50	23.2	-3.6	1.485	0.3	0.2	0	29.2	25.8	0	101	91	0	33	31	31
2022	8	7	14	14	50	24.4	-3.4	1.485	0.3	0.2	0	29.7	25.8	0	101	91	0	32	31	31
2022	8	7	14	24	50	24.6	-3	1.485	0.3	0.2	0	29.2	25.8	0	101	91	0	33	31	31
2022	8	7	14	34	50	23.9	-3.2	1.485	0.3	0.2	0	29.7	26.2	0	101	91	0	32	30	31
2022	8	7	14	44	50	23.2	-3.6	1.485	0.3	0.2	0	29.2	25.8	0	100	90	0	32	30	32
2022	8	7	14	54	50	24.7	-4	1.485	0.3	0.2	0	28.8	24.9	0	99	89	0	32	31	32
2022	8	7	15	4	50	24.3	-3.3	1.485	0.3	0.2	0	28.8	25.4	0	100	90	0	33	31	31
2022	8	7	15	14	50	24.5	-4	1.485	0.3	0.2	0	29.2	25.4	0	100	90	0	32	31	32
2022	8	7	15	24	50	23.1	-3.1	1.485	0.3	0.2	0	29.7	25.8	0	101	91	0	32	31	31
2022	8	7	15	34	50	23.6	-3.6	1.485	0.3	0.2	0	30.1	25.8	0	101	91	0	31	31	32
2022	8	7	15	44	50	22.6	-3.6	1.484	0.3	0.2	0	29.2	26.2	0	101	91	0	33	30	32
2022	8	7	15	54	50	23.6	-3	1.485	0.3	0.2	0	28.8	25.4	0	100	90	0	33	31	32

Reinhackle (0365)

Year	Month	Day	Hour	Minute	Second	VelocityX	VelocityY	Level	StdError1	StdError2	StdError3	SNR1	SNR2	SNR3	SignalAmp1	SignalAmp2	SignalAmp3	Noise1	Noise2	Noise3
2022	8	7	16	4	50	24.5	-3.5	1.485	0.3	0.2	0	29.2	25.8	0	100	91	0	32	31	31
2022	8	7	16	14	50	24.1	-3.6	1.485	0.3	0.2	0	28.8	24.9	0	100	89	0	33	31	31
2022	8	7	16	24	50	23.7	-3.4	1.485	0.3	0.2	0	28.8	25.4	0	100	90	0	33	31	32
2022	8	7	16	34	50	24.5	-3.8	1.484	0.3	0.2	0	29.7	25.8	0	101	91	0	32	31	32
2022	8	7	16	44	50	23.4	-3.4	1.485	0.3	0.2	0	29.2	25.4	0	100	90	0	32	31	32
2022	8	7	16	54	50	24	-3.5	1.485	0.3	0.2	0	28.8	24.9	0	99	89	0	32	31	31
2022	8	7	17	4	50	25.2	-1.8	1.484	0.3	0.2	0	31.8	28.4	0	106	97	0	32	31	32
2022	8	7	17	14	50	24.2	-3.4	1.485	0.3	0.2	0	29.2	25.8	0	100	90	0	32	30	31
2022	8	7	17	24	50	25.3	-2.5	1.483	0.3	0.2	0	35.3	31.8	0	114	105	0	32	31	31
2022	8	7	17	34	50	24.6	-2.1	1.483	0.3	0.2	0	34.8	31.8	0	113	104	0	32	30	31
2022	8	7	17	44	50	25	-3.8	1.484	0.3	0.2	0	29.2	24.9	0	99	89	0	31	31	32
2022	8	7	17	54	50	23.9	-3.6	1.485	0.3	0.2	0	28.4	24.1	0	98	87	0	32	31	31
2022	8	7	18	4	50	23.4	-3.9	1.485	0.3	0.2	0	28.8	24.9	0	99	88	0	32	30	31
2022	8	7	18	14	50	23.9	-3.9	1.485	0.3	0.2	0	28.4	24.1	0	98	87	0	32	31	31
2022	8	7	18	24	50	24.1	-3.8	1.485	0.3	0.2	0	28.8	24.1	0	98	87	0	31	31	32
2022	8	7	18	34	50	24.8	-4.6	1.486	0.3	0.2	0	28.4	24.5	0	98	88	0	32	31	31
2022	8	7	18	44	50	23.2	-3.2	1.486	0.3	0.2	0	28.4	24.1	0	98	87	0	32	31	32
2022	8	7	18	54	50	25.3	-3.5	1.486	0.3	0.2	0	28.4	24.5	0	98	87	0	32	30	32
2022	8	7	19	4	50	23.6	-3.8	1.486	0.3	0.2	0	28.4	24.5	0	98	87	0	32	30	31
2022	8	7	19	14	50	23.6	-5	1.486	0.3	0.2	0	28.4	24.1	0	98	87	0	32	31	31
2022	8	7	19	24	50	25	-4	1.486	0.3	0.2	0	28.4	24.5	0	98	87	0	32	30	31
2022	8	7	19	34	50	24.1	-3.9	1.486	0.3	0.2	0	28.4	24.1	0	98	87	0	32	31	31
2022	8	7	19	44	50	24.1	-4.1	1.486	0.3	0.2	0	28.4	24.1	0	98	87	0	32	31	31
2022	8	7	19	54	50	23.4	-4.6	1.487	0.3	0.2	0	28.4	24.5	0	98	87	0	32	30	31
2022	8	7	20	4	50	24.8	-3.3	1.487	0.3	0.2	0	28.8	24.1	0	99	87	0	32	31	31
2022	8	7	20	14	50	24.4	-3.2	1.487	0.3	0.2	0	28.4	24.1	0	98	87	0	32	31	31
2022	8	7	20	24	50	23.4	-3.9	1.487	0.3	0.2	0	28.4	24.1	0	98	87	0	32	31	31
2022	8	7	20	34	50	24.7	-3.7	1.487	0.3	0.2	0	28.4	24.5	0	99	88	0	33	31	31
2022	8	7	20	44	50	24.5	-3.5	1.487	0.3	0.2	0	28.8	24.5	0	99	88	0	32	31	31
2022	8	7	20	54	50	23	-4.1	1.487	0.3	0.2	0	28.8	24.9	0	100	88	0	33	30	31
2022	8	7	21	4	50	24.2	-3.7	1.487	0.3	0.2	0	29.2	25.4	0	100	89	0	32	30	31
2022	8	7	21	14	50	23.2	-4.4	1.487	0.3	0.2	0	29.2	24.9	0	100	89	0	32	31	31
2022	8	7	21	24	50	25.2	-3.4	1.487	0.3	0.2	0	29.2	25.4	0	100	89	0	32	30	31
2022	8	7	21	34	50	24.1	-3.8	1.487	0.3	0.2	0	29.2	25.4	0	100	89	0	32	30	31
2022	8	7	21	44	50	24.9	-4.6	1.487	0.3	0.2	0	29.2	24.9	0	100	89	0	32	31	31
2022	8	7	21	54	50	25.2	-2.6	1.487	0.3	0.2	0	29.2	24.9	0	100	89	0	32	31	32
2022	8	7	22	4	50	24.3	-4.1	1.488	0.3	0.2	0	29.2	25.4	0	100	89	0	32	30	31
2022	8	7	22	14	50	23.9	-5	1.487	0.3	0.2	0	29.2	24.9	0	100	89	0	32	31	31
2022	8	7	22	24	50	23.2	-4.6	1.487	0.3	0.2	0	29.2	25.4	0	100	90	0	32	31	31
2022	8	7	22	34	50	23.6	-3.3	1.487	0.3	0.2	0	29.2	25.4	0	100	89	0	32	30	31
2022	8	7	22	44	50	23.2	-4.1	1.487	0.3	0.2	0	29.2	25.4	0	100	89	0	32	30	31
2022	8	7	22	54	50	23	-3.9	1.488	0.3	0.2	0	29.2	25.4	0	100	89	0	32	30	31
2022	8	7	23	4	50	23.5	-4.3	1.488	0.3	0.2	0	29.2	24.9	0	100	89	0	32	31	31
2022	8	7	23	14	50	23.8	-3.6	1.488	0.3	0.2	0	29.2	24.9	0	100	89	0	32	31	31
2022	8	7	23	24	50	23.9	-4.4	1.488	0.3	0.2	0	29.2	25.8	0	100	90	0	32	30	31
2022	8	7	23	34	50	24.3	-4.6	1.488	0.3	0.2	0	28.8	25.4	0	100	89	0	33	30	31
2022	8	7	23	44	50	23.7	-4.4	1.488	0.3	0.2	0	29.2	25.4	0	100	90	0	32	31	32
2022	8	7	23	54	50	24.6	-4	1.488	0.3	0.2	0	29.2	25.4	0	100	89	0	32	30	32

Reinhackle (0365)

Year	Month	Day	Hour	Minute	Second	VelocityX	VelocityY	Level	StdError1	StdError2	StdError3	SNR1	SNR2	SNR3	SignalAmp1	SignalAmp2	SignalAmp3	Noise1	Noise2	Noise3
2022	8	8	0	4	50	23.6	-3.5	1.488	0.3	0.2	0	29.2	24.9	0	100	89	0	32	31	31
2022	8	8	0	14	50	22.9	-3.4	1.488	0.3	0.2	0	29.2	24.9	0	100	89	0	32	31	31
2022	8	8	0	24	50	22.2	-3.7	1.488	0.3	0.2	0	29.7	25.4	0	101	90	0	32	31	31
2022	8	8	0	34	50	23.9	-3.9	1.488	0.3	0.2	0	29.7	24.9	0	101	89	0	32	31	32
2022	8	8	0	44	50	24.4	-3.7	1.489	0.3	0.2	0	29.7	25.4	0	101	90	0	32	31	31
2022	8	8	0	54	50	23	-4	1.489	0.3	0.2	0	28.8	25.4	0	100	89	0	33	30	31
2022	8	8	1	4	50	22.7	-5.1	1.489	0.3	0.2	0	29.2	24.9	0	100	89	0	32	31	31
2022	8	8	1	14	50	23.5	-3	1.489	0.3	0.2	0	29.2	25.4	0	100	90	0	32	31	31
2022	8	8	1	24	50	22.9	-4.2	1.489	0.3	0.2	0	29.2	25.4	0	100	90	0	32	31	31
2022	8	8	1	34	50	23.7	-3.2	1.489	0.3	0.2	0	29.7	25.4	0	101	90	0	32	31	31
2022	8	8	1	44	50	23.8	-3.8	1.489	0.3	0.2	0	29.2	25.4	0	101	90	0	33	31	31
2022	8	8	1	54	50	22.9	-3.9	1.489	0.3	0.2	0	29.2	25.4	0	100	90	0	32	31	31
2022	8	8	2	4	50	24	-3	1.49	0.3	0.2	0	29.7	25.4	0	101	90	0	32	31	31
2022	8	8	2	14	50	25	-3.5	1.49	0.3	0.2	0	29.2	25.4	0	101	90	0	33	31	32
2022	8	8	2	24	50	23.5	-3	1.49	0.3	0.2	0	29.7	25.4	0	101	90	0	32	31	31
2022	8	8	2	34	50	24.2	-4.2	1.49	0.3	0.2	0	29.7	25.4	0	101	90	0	32	31	31
2022	8	8	2	44	50	23.6	-4.1	1.491	0.3	0.2	0	29.7	25.4	0	101	90	0	32	31	32
2022	8	8	2	54	50	23.1	-3.5	1.492	0.3	0.2	0	29.2	25.8	0	101	90	0	33	30	31
2022	8	8	3	4	50	24.3	-3.5	1.493	0.3	0.2	0	29.7	25.4	0	101	90	0	32	31	32
2022	8	8	3	14	50	23.5	-3.8	1.493	0.3	0.2	0	29.7	25.4	0	101	90	0	32	31	31
2022	8	8	3	24	50	23.3	-5.2	1.494	0.3	0.2	0	29.2	25.4	0	101	90	0	33	31	31
2022	8	8	3	34	50	23.7	-4.1	1.494	0.3	0.2	0	29.2	25.4	0	101	90	0	33	31	31
2022	8	8	3	44	50	24	-3.9	1.494	0.3	0.2	0	29.7	25.8	0	101	90	0	32	30	32
2022	8	8	3	54	50	23.2	-4.1	1.494	0.3	0.2	0	29.7	25.4	0	101	90	0	32	31	31
2022	8	8	4	4	50	24.4	-3.9	1.494	0.3	0.2	0	29.7	25.8	0	101	91	0	32	31	31
2022	8	8	4	14	50	24	-3.9	1.495	0.3	0.2	0	29.7	25.4	0	101	90	0	32	31	31
2022	8	8	4	24	50	23.5	-3.9	1.495	0.4	0.3	0	29.2	25.4	0	101	90	0	33	31	32
2022	8	8	4	34	50	24	-4.2	1.495	0.3	0.2	0	29.2	25.4	0	101	90	0	33	31	31
2022	8	8	4	44	50	24.5	-4.5	1.495	0.3	0.2	0	29.7	25.8	0	102	91	0	33	31	31
2022	8	8	4	54	50	24.9	-4.5	1.495	0.3	0.2	0	29.7	25.8	0	102	91	0	33	31	31
2022	8	8	5	4	50	23.5	-3.7	1.496	0.3	0.2	0	30.1	25.8	0	102	91	0	32	31	31
2022	8	8	5	14	50	24.2	-3.2	1.496	0.3	0.2	0	30.1	26.2	0	102	91	0	32	30	31
2022	8	8	5	24	50	23.4	-3.2	1.496	0.3	0.2	0	29.2	25.8	0	101	91	0	33	31	32
2022	8	8	5	34	50	22.6	-3.6	1.496	0.2	0.2	0	29.2	25.8	0	101	91	0	33	31	32
2022	8	8	5	44	50	23.4	-4.1	1.496	0.3	0.2	0	29.7	26.7	0	102	92	0	33	30	32
2022	8	8	5	54	50	23.4	-3	1.496	0.3	0.2	0	30.1	25.8	0	102	91	0	32	31	31
2022	8	8	6	4	50	24.2	-4.1	1.496	0.3	0.2	0	30.1	25.8	0	102	91	0	32	31	31
2022	8	8	6	14	50	23.7	-3.4	1.496	0.3	0.2	0	30.1	25.8	0	102	91	0	32	31	31
2022	8	8	6	24	50	23.4	-4.2	1.496	0.3	0.2	0	30.1	25.8	0	102	91	0	32	31	32
2022	8	8	6	34	50	24.4	-3.9	1.497	0.3	0.2	0	30.1	25.8	0	102	91	0	32	31	31
2022	8	8	6	44	50	23.6	-3	1.497	0.3	0.2	0	29.7	25.8	0	101	91	0	32	31	31
2022	8	8	6	54	50	23.6	-3.1	1.497	0.3	0.2	0	29.2	25.4	0	101	91	0	33	32	31
2022	8	8	7	4	50	23.4	-3.6	1.497	0.3	0.2	0	29.7	25.4	0	101	90	0	32	31	31
2022	8	8	7	14	50	24.4	-3.9	1.497	0.3	0.2	0	29.7	25.8	0	102	91	0	33	31	31
2022	8	8	7	24	50	24.3	-3.3	1.497	0.3	0.2	0	30.1	25.8	0	102	91	0	32	31	31
2022	8	8	7	34	50	23.9	-3	1.497	0.3	0.2	0	30.1	25.8	0	102	91	0	32	31	31
2022	8	8	7	44	50	25.1	-3.1	1.497	0.3	0.2	0	30.1	26.2	0	102	91	0	32	30	31
2022	8	8	7	54	50	24.7	-3.7	1.497	0.3	0.2	0	30.1	26.2	0	102	92	0	32	31	32

Reinhackle (0365)

Year	Month	Day	Hour	Minute	Second	VelocityX	VelocityY	Level	StdError1	StdError2	StdError3	SNR1	SNR2	SNR3	SignalAmp1	SignalAmp2	SignalAmp3	Noise1	Noise2	Noise3
2022	8	8	8	4	50	23.2	-2.7	1.497	0.3	0.2	0	30.1	25.8	0	102	91	0	32	31	31
2022	8	8	8	14	50	24.7	-3.7	1.497	0.3	0.2	0	30.1	26.2	0	103	92	0	33	31	32
2022	8	8	8	24	50	24.8	-3.5	1.497	0.3	0.2	0	29.7	26.2	0	102	92	0	33	31	32
2022	8	8	8	34	50	23.9	-3.6	1.497	0.3	0.2	0	30.1	26.2	0	103	92	0	33	31	32
2022	8	8	8	44	50	25.5	-3.9	1.497	0.3	0.2	0	30.5	26.7	0	103	93	0	32	31	31
2022	8	8	8	54	50	24.8	-3.3	1.498	0.3	0.2	0	30.1	26.7	0	103	93	0	33	31	31
2022	8	8	9	4	50	23.9	-3.6	1.498	0.3	0.2	0	30.1	26.7	0	103	93	0	33	31	32
2022	8	8	9	14	50	23.4	-3.1	1.497	0.3	0.2	0	30.5	26.7	0	104	93	0	33	31	31
2022	8	8	9	24	50	24.2	-3.4	1.498	0.3	0.2	0	30.5	26.2	0	103	92	0	32	31	31
2022	8	8	9	34	50	23.2	-3	1.498	0.3	0.2	0	30.1	26.7	0	103	92	0	33	30	31
2022	8	8	9	44	50	24.1	-3.1	1.498	0.3	0.2	0	30.1	26.2	0	103	92	0	33	31	31
2022	8	8	9	54	50	23.7	-1.5	1.498	0.3	0.2	0	30.1	26.2	0	103	92	0	33	31	32
2022	8	8	10	4	50	24	-3	1.498	0.3	0.2	0	30.5	26.7	0	103	93	0	32	31	31
2022	8	8	10	14	50	24	-3.7	1.498	0.3	0.2	0	30.1	26.7	0	103	93	0	33	31	31
2022	8	8	10	24	50	24.2	-4.1	1.498	0.3	0.2	0	30.5	26.7	0	104	93	0	33	31	31
2022	8	8	10	34	50	24.3	-2.6	1.498	0.3	0.2	0	31	26.7	0	104	93	0	32	31	31
2022	8	8	10	44	50	24.6	-3.3	1.498	0.3	0.2	0	30.5	27.5	0	103	94	0	32	30	31
2022	8	8	10	54	50	25.4	-3	1.498	0.3	0.2	0	30.5	27.1	0	104	94	0	33	31	31
2022	8	8	11	4	50	24.5	-3.1	1.498	0.3	0.2	0	30.5	27.1	0	103	94	0	32	31	31
2022	8	8	11	14	50	24.7	-2.9	1.498	0.3	0.2	0	30.5	26.7	0	103	93	0	32	31	32
2022	8	8	11	24	50	23.1	-3.5	1.499	0.3	0.2	0	30.5	27.5	0	104	94	0	33	30	31
2022	8	8	11	34	50	24	-2.8	1.498	0.3	0.2	0	30.5	27.5	0	104	94	0	33	30	31
2022	8	8	11	44	50	24.5	-3.4	1.499	0.3	0.2	0	31	27.5	0	104	94	0	32	30	31
2022	8	8	11	54	50	24	-3.6	1.499	0.4	0.3	0	30.5	27.5	0	103	94	0	32	30	31
2022	8	8	12	4	50	26	-3.9	1.499	0.3	0.2	0	31	27.1	0	104	94	0	32	31	31
2022	8	8	12	14	50	26.4	-2.9	1.499	0.3	0.2	0	31.4	27.5	0	105	95	0	32	31	31
2022	8	8	12	24	50	24.8	-3.3	1.499	0.3	0.2	0	31.4	27.5	0	105	95	0	32	31	32
2022	8	8	12	34	50	24.4	-3.2	1.499	0.3	0.2	0	31	27.5	0	105	95	0	33	31	32
2022	8	8	12	44	50	24.8	-3.6	1.499	0.3	0.2	0	31.4	28	0	105	95	0	32	30	32
2022	8	8	12	54	50	23.5	-2.8	1.499	0.3	0.2	0	31.8	28	0	105	96	0	31	31	33
2022	8	8	13	4	50	24.3	-2.6	1.499	0.3	0.2	0	31.8	28.4	0	106	96	0	32	30	32
2022	8	8	13	14	50	24.4	-2.9	1.499	0.3	0.2	0	31.4	28	0	106	96	0	33	31	32
2022	8	8	13	24	50	24.2	-2.7	1.499	0.3	0.2	0	31.4	28.4	0	105	96	0	32	30	31
2022	8	8	13	34	50	25.2	-2.2	1.499	0.3	0.2	0	31.4	28	0	105	96	0	32	31	31
2022	8	8	13	44	50	24	-3.3	1.499	0.4	0.3	0	31.4	28	0	105	96	0	32	31	31
2022	8	8	13	54	50	23.1	-3.6	1.499	0.3	0.2	0	31.8	28	0	106	96	0	32	31	31
2022	8	8	14	4	50	24.6	-3.6	1.499	0.3	0.2	0	31.8	28	0	106	96	0	32	31	32
2022	8	8	14	14	50	24.8	-3.5	1.499	0.3	0.2	0	31.8	27.5	0	105	95	0	31	31	32
2022	8	8	14	24	50	24.4	-3.2	1.499	0.3	0.2	0	31	28.4	0	105	96	0	33	30	31
2022	8	8	14	34	50	24	-2.6	1.499	0.3	0.2	0	31.8	28.4	0	106	97	0	32	31	30
2022	8	8	14	44	50	24.3	-3.1	1.499	0.3	0.2	0	31.8	28.4	0	106	97	0	32	31	31
2022	8	8	14	54	50	26	-3.5	1.499	0.3	0.2	0	32.3	28.4	0	107	97	0	32	31	31
2022	8	8	15	4	50	24.7	-3.3	1.499	0.3	0.2	0	31.8	28	0	106	96	0	32	31	31
2022	8	8	15	14	50	24.3	-3.8	1.499	0.3	0.2	0	31.8	28.4	0	106	97	0	32	31	31
2022	8	8	15	24	50	23.1	-2.4	1.499	0.3	0.2	0	31.8	28.8	0	106	97	0	32	30	31
2022	8	8	15	34	50	24.6	-3.2	1.499	0.3	0.2	0	32.3	28.4	0	107	97	0	32	31	31
2022	8	8	15	44	50	24	-3.8	1.499	0.3	0.2	0	32.3	28	0	106	96	0	31	31	31
2022	8	8	15	54	50	25.2	-2.7	1.499	0.3	0.2	0	31.8	28.4	0	106	97	0	32	31	31

Reinhackle (0365)

Year	Month	Day	Hour	Minute	Second	VelocityX	VelocityY	Level	StdError1	StdError2	StdError3	SNR1	SNR2	SNR3	SignalAmp1	SignalAmp2	SignalAmp3	Noise1	Noise2	Noise3
2022	8	8	16	4	50	24.9	-2.9	1.499	0.3	0.2	0	32.3	28.4	0	107	97	0	32	31	31
2022	8	8	16	14	50	25.1	-3.9	1.499	0.3	0.2	0	31.8	28.4	0	106	96	0	32	30	31
2022	8	8	16	24	50	24.9	-2.7	1.499	0.3	0.2	0	31.8	28.4	0	106	96	0	32	30	31
2022	8	8	16	34	50	24.1	-3	1.499	0.3	0.2	0	31.8	28	0	106	96	0	32	31	31
2022	8	8	16	44	50	23.6	-2.6	1.499	0.3	0.2	0	31.4	28	0	105	96	0	32	31	32
2022	8	8	16	54	50	24.5	-3.3	1.499	0.3	0.2	0	30.5	27.5	0	104	94	0	33	30	32
2022	8	8	17	4	50	23.9	-2.9	1.499	0.3	0.2	0	31	27.5	0	104	94	0	32	30	31
2022	8	8	17	14	50	24.6	-3	1.499	0.3	0.2	0	30.5	27.1	0	103	93	0	32	30	32
2022	8	8	17	24	50	24.6	-2.5	1.5	0.3	0.2	0	30.5	26.7	0	103	93	0	32	31	32
2022	8	8	17	34	50	24.4	-3.4	1.5	0.3	0.2	0	30.5	26.7	0	103	93	0	32	31	31
2022	8	8	17	44	50	24.1	-4.5	1.5	0.3	0.2	0	30.5	26.2	0	103	92	0	32	31	31
2022	8	8	17	54	50	25	-3.3	1.5	0.3	0.2	0	30.1	26.2	0	102	92	0	32	31	31
2022	8	8	18	4	50	23.7	-3.2	1.5	0.3	0.2	0	30.1	26.7	0	102	93	0	32	31	31
2022	8	8	18	14	50	25.2	-3	1.5	0.3	0.2	0	30.5	26.7	0	102	92	0	31	30	31
2022	8	8	18	24	50	25.7	-2.4	1.5	0.3	0.2	0	30.1	26.2	0	102	92	0	32	31	31
2022	8	8	18	34	50	25.1	-4.1	1.5	0.3	0.2	0	30.1	26.2	0	102	92	0	32	31	31
2022	8	8	18	44	50	24.3	-2.8	1.5	0.3	0.2	0	32.7	29.7	0	108	100	0	32	31	31
2022	8	8	18	54	50	25.2	-3.3	1.5	0.3	0.2	0	30.1	26.2	0	102	92	0	32	31	31
2022	8	8	19	4	50	25.5	-2.6	1.5	0.3	0.2	0	30.5	27.1	0	104	94	0	33	31	31
2022	8	8	19	14	50	24.8	-3.5	1.5	0.3	0.2	0	31	26.7	0	104	93	0	32	31	32
2022	8	8	19	24	50	24.9	-3.7	1.5	0.3	0.2	0	30.1	26.7	0	102	92	0	32	30	31
2022	8	8	19	34	50	24.2	-3.7	1.5	0.3	0.2	0	30.1	26.2	0	102	92	0	32	31	31
2022	8	8	19	44	50	24.5	-3.5	1.5	0.3	0.2	0	30.1	26.7	0	102	92	0	32	30	31
2022	8	8	19	54	50	24.7	-2.9	1.5	0.3	0.2	0	30.1	26.2	0	102	92	0	32	31	31
2022	8	8	20	4	50	24.8	-3.6	1.5	0.3	0.2	0	30.1	26.2	0	102	92	0	32	31	31
2022	8	8	20	14	50	25.7	-3.4	1.5	0.3	0.2	0	30.5	26.2	0	102	92	0	31	31	31
2022	8	8	20	24	50	25	-2.1	1.5	0.3	0.2	0	31	26.2	0	103	92	0	31	31	32
2022	8	8	20	34	50	25.2	-3	1.501	0.3	0.2	0	31	27.1	0	103	93	0	31	30	32
2022	8	8	20	44	50	24.8	-2.3	1.501	0.3	0.2	0	30.1	26.7	0	103	93	0	33	31	31
2022	8	8	20	54	50	24.2	-3.1	1.5	0.3	0.2	0	30.5	27.1	0	103	93	0	32	30	31
2022	8	8	21	4	50	24.7	-3.4	1.501	0.3	0.2	0	30.5	26.7	0	103	93	0	32	31	32
2022	8	8	21	14	50	24.7	-3.9	1.501	0.3	0.2	0	30.5	27.1	0	104	94	0	33	31	31
2022	8	8	21	24	50	24.7	-2	1.501	0.3	0.2	0	31	27.1	0	104	94	0	32	31	32
2022	8	8	21	34	50	23.8	-3.3	1.501	0.3	0.2	0	31	27.5	0	105	95	0	33	31	31
2022	8	8	21	44	50	25.6	-2.7	1.501	0.3	0.2	0	31.8	28	0	106	96	0	32	31	31
2022	8	8	21	54	50	24.7	-2.5	1.501	0.3	0.2	0	31.4	27.5	0	105	95	0	32	31	31
2022	8	8	22	4	50	24.1	-3	1.501	0.3	0.2	0	31.4	27.5	0	105	95	0	32	31	31
2022	8	8	22	14	50	25.2	-3.5	1.501	0.3	0.2	0	31.4	27.5	0	105	95	0	32	31	30
2022	8	8	22	24	50	25.2	-3.3	1.501	0.3	0.2	0	31.4	27.5	0	105	95	0	32	31	31
2022	8	8	22	34	50	25.9	-3.5	1.501	0.3	0.2	0	31.4	27.5	0	105	95	0	32	31	31
2022	8	8	22	44	50	23.8	-3.3	1.501	0.4	0.3	0	31.4	27.5	0	105	95	0	32	31	32
2022	8	8	22	54	50	24.8	-2.6	1.501	0.3	0.2	0	31	27.5	0	104	95	0	32	31	31
2022	8	8	23	4	50	25	-2.3	1.502	0.3	0.2	0	31.4	27.5	0	105	95	0	32	31	32
2022	8	8	23	14	50	24	-3.6	1.501	0.3	0.2	0	31.4	28	0	105	95	0	32	30	31
2022	8	8	23	24	50	24.5	-3.6	1.502	0.3	0.2	0	30.5	27.5	0	104	95	0	33	31	31
2022	8	8	23	34	50	25.7	-3	1.502	0.3	0.2	0	31	27.5	0	104	95	0	32	31	32
2022	8	8	23	44	50	24.1	-2.4	1.502	0.3	0.2	0	31	27.1	0	104	94	0	32	31	31
2022	8	8	23	54	50	25.5	-2.5	1.502	0.3	0.2	0	31	27.1	0	104	94	0	32	31	32

Reinhackle (0365)

Year	Month	Day	Hour	Minute	Second	VelocityX	VelocityY	Level	StdError1	StdError2	StdError3	SNR1	SNR2	SNR3	SignalAmp1	SignalAmp2	SignalAmp3	Noise1	Noise2	Noise3
2022	8	9	0	4	50	24.5	-2.6	1.502	0.3	0.2	0	31	27.1	0	104	94	0	32	31	31
2022	8	9	0	14	50	23.3	-2.8	1.502	0.3	0.2	0	31	27.1	0	104	94	0	32	31	32
2022	8	9	0	24	50	24.6	-2.7	1.502	0.3	0.2	0	31	27.1	0	104	94	0	32	31	31
2022	8	9	0	34	50	24.6	-2.7	1.502	0.3	0.2	0	31	27.1	0	104	94	0	32	31	33
2022	8	9	0	44	50	24.6	-3.2	1.502	0.3	0.2	0	31	27.1	0	104	94	0	32	31	31
2022	8	9	0	54	50	25.4	-3.2	1.503	0.3	0.2	0	31	27.1	0	104	94	0	32	31	31
2022	8	9	1	4	50	25.9	-2.9	1.502	0.3	0.2	0	31	27.5	0	104	94	0	32	30	31
2022	8	9	1	14	50	25.3	-2.8	1.503	0.3	0.2	0	31	27.5	0	104	94	0	32	30	31
2022	8	9	1	24	50	24.2	-2.9	1.503	0.3	0.2	0	31	27.5	0	104	94	0	32	30	32
2022	8	9	1	34	50	24.9	-3.5	1.503	0.3	0.2	0	31	26.7	0	104	93	0	32	31	31
2022	8	9	1	44	50	24.9	-3.4	1.503	0.3	0.2	0	31	27.1	0	104	94	0	32	31	32
2022	8	9	1	54	50	23.2	-3.4	1.504	0.3	0.2	0	31	27.5	0	104	94	0	32	30	31
2022	8	9	2	4	50	24.8	-3.6	1.505	0.3	0.2	0	31	27.1	0	104	94	0	32	31	31
2022	8	9	2	14	50	24.4	-2.5	1.505	0.3	0.2	0	31	27.1	0	104	94	0	32	31	32
2022	8	9	2	24	50	24.8	-1.6	1.506	0.3	0.2	0	30.5	27.5	0	104	94	0	33	30	30
2022	8	9	2	34	50	25.2	-2.6	1.506	0.3	0.2	0	31.4	27.1	0	104	94	0	31	31	31
2022	8	9	2	44	50	23.3	-2.3	1.507	0.3	0.2	0	31	27.1	0	104	94	0	32	31	31
2022	8	9	2	54	50	24.6	-3.1	1.507	0.3	0.2	0	31	26.7	0	104	94	0	32	32	31
2022	8	9	3	4	50	24.9	-3.7	1.507	0.3	0.2	0	31.4	26.7	0	104	94	0	31	32	31
2022	8	9	3	14	50	25.5	-3.1	1.507	0.3	0.2	0	31	27.5	0	104	94	0	32	30	31
2022	8	9	3	24	50	25.5	-3	1.507	0.3	0.2	0	31.4	27.5	0	104	94	0	31	30	31
2022	8	9	3	34	50	24.6	-3.1	1.507	0.3	0.2	0	31	27.1	0	104	94	0	32	31	31
2022	8	9	3	44	50	24.6	-1.9	1.508	0.3	0.2	0	31	27.1	0	104	94	0	32	31	32
2022	8	9	3	54	50	25.1	-3	1.508	0.3	0.2	0	31	27.5	0	104	94	0	32	30	31
2022	8	9	4	4	50	24.6	-2.7	1.508	0.3	0.2	0	31	27.5	0	104	94	0	32	30	32
2022	8	9	4	14	50	25.3	-3.3	1.508	0.3	0.2	0	31	27.1	0	104	94	0	32	31	32
2022	8	9	4	24	50	24.6	-2.5	1.508	0.3	0.2	0	30.5	27.1	0	104	94	0	33	31	32
2022	8	9	4	34	50	25	-2.3	1.508	0.3	0.2	0	31	27.5	0	104	94	0	32	30	31
2022	8	9	4	44	50	25	-2.8	1.508	0.3	0.2	0	31	27.1	0	104	94	0	32	31	32
2022	8	9	4	54	50	24.6	-3.6	1.508	0.3	0.2	0	31	27.1	0	104	94	0	32	31	32
2022	8	9	5	4	50	24.6	-3	1.508	0.3	0.2	0	31	27.1	0	104	94	0	32	31	31
2022	8	9	5	14	50	24.9	-2.7	1.508	0.3	0.2	0	31	27.1	0	104	94	0	32	31	31
2022	8	9	5	24	50	24.5	-1.5	1.508	0.3	0.2	0	31	27.1	0	104	94	0	32	31	31
2022	8	9	5	34	50	24.9	-2.7	1.508	0.3	0.2	0	30.5	28	0	104	95	0	33	30	32
2022	8	9	5	44	50	25.2	-3.4	1.509	0.3	0.2	0	31.4	28	0	105	95	0	32	30	31
2022	8	9	5	54	50	25.2	-2.5	1.509	0.3	0.2	0	31	27.1	0	104	94	0	32	31	32
2022	8	9	6	4	50	26.9	-2.5	1.509	0.4	0.3	0	31.4	27.5	0	105	95	0	32	31	31
2022	8	9	6	14	50	25.2	-3.7	1.509	0.3	0.2	0	31.4	28	0	105	95	0	32	30	31
2022	8	9	6	24	50	24.4	-2.4	1.509	0.3	0.2	0	31.4	27.1	0	105	94	0	32	31	31
2022	8	9	6	34	50	25.4	-3	1.509	0.3	0.2	0	30.5	27.5	0	104	94	0	33	30	31
2022	8	9	6	44	50	25.1	-2.3	1.509	0.3	0.2	0	31.4	27.1	0	105	94	0	32	31	31
2022	8	9	6	54	50	26	-3.6	1.509	0.3	0.2	0	31.4	27.5	0	105	95	0	32	31	32
2022	8	9	7	4	50	25.4	-3	1.509	0.3	0.2	0	31	27.5	0	104	95	0	32	31	31
2022	8	9	7	14	50	26	-2.7	1.509	0.3	0.2	0	30.5	27.5	0	104	95	0	33	31	31
2022	8	9	7	24	50	25.5	-2.1	1.509	0.3	0.2	0	31.4	27.1	0	105	94	0	32	31	31
2022	8	9	7	34	50	26	-3.7	1.509	0.3	0.2	0	31.4	27.5	0	105	95	0	32	31	31
2022	8	9	7	44	50	24.2	-1.9	1.509	0.3	0.2	0	31.4	28	0	105	95	0	32	30	31
2022	8	9	7	54	50	25.5	-2.5	1.509	0.3	0.2	0	31	27.5	0	105	95	0	33	31	32

Reinhackle (0365)

Year	Month	Day	Hour	Minute	Second	VelocityX	VelocityY	Level	StdError1	StdError2	StdError3	SNR1	SNR2	SNR3	SignalAmp1	SignalAmp2	SignalAmp3	Noise1	Noise2	Noise3
2022	8	9	8	4	50	24.2	-3	1.51	0.3	0.2	0	31.4	28	0	105	95	0	32	30	32
2022	8	9	8	14	50	23.5	-1.6	1.509	0.3	0.2	0	31.4	28	0	105	95	0	32	30	31
2022	8	9	8	24	50	26.2	-2.9	1.509	0.3	0.2	0	31.4	27.5	0	105	95	0	32	31	32
2022	8	9	8	34	50	24.9	-2.4	1.509	0.4	0.3	0	31.4	28	0	105	96	0	32	31	31
2022	8	9	8	44	50	25.5	-3	1.51	0.3	0.2	0	31	28	0	105	95	0	33	30	31
2022	8	9	8	54	50	24.8	-3.1	1.51	0.3	0.2	0	31.4	27.5	0	105	95	0	32	31	31
2022	8	9	9	4	50	26.9	-3.5	1.51	0.3	0.2	0	31.4	27.5	0	105	95	0	32	31	32
2022	8	9	9	14	50	25.6	-2.7	1.51	0.4	0.3	0	31	28	0	105	96	0	33	31	31
2022	8	9	9	24	50	26.5	-3.2	1.51	0.3	0.2	0	31.4	28	0	105	96	0	32	31	31
2022	8	9	9	34	50	24.1	-3.8	1.51	0.3	0.2	0	31	28	0	105	95	0	33	30	31
2022	8	9	9	44	50	25.9	-3.2	1.51	0.3	0.2	0	31.4	27.5	0	105	95	0	32	31	32
2022	8	9	9	54	50	25.1	-3.1	1.51	0.4	0.3	0	31.8	28	0	106	96	0	32	31	31
2022	8	9	10	4	50	25.2	-3.4	1.51	0.3	0.2	0	31.8	27.5	0	106	96	0	32	32	31
2022	8	9	10	14	50	25.4	-2.4	1.51	0.3	0.2	0	31.8	28	0	106	96	0	32	31	31
2022	8	9	10	24	50	24.9	-3	1.51	0.3	0.2	0	31.8	28	0	106	96	0	32	31	31
2022	8	9	10	34	50	25.2	-2.2	1.51	0.3	0.2	0	31.4	28	0	106	96	0	33	31	32
2022	8	9	10	44	50	24.8	-3.8	1.51	0.3	0.2	0	31.8	28.4	0	106	96	0	32	30	31
2022	8	9	10	54	50	24	-2.5	1.51	0.4	0.3	0	31.8	28	0	106	96	0	32	31	31
2022	8	9	11	4	50	25.7	-3	1.51	0.3	0.2	0	31.8	28	0	106	96	0	32	31	32
2022	8	9	11	14	50	24.8	-2.8	1.51	0.3	0.2	0	32.3	28.4	0	107	97	0	32	31	31
2022	8	9	11	24	50	25.2	-2.9	1.51	0.3	0.2	0	31.8	28.4	0	106	97	0	32	31	32
2022	8	9	11	34	50	24.6	-2.5	1.51	0.4	0.3	0	31.8	28.4	0	106	97	0	32	31	31
2022	8	9	11	44	50	23.5	-3.4	1.51	0.3	0.2	0	32.3	28.4	0	107	97	0	32	31	32
2022	8	9	11	54	50	24.7	-2.9	1.51	0.3	0.2	0	32.7	28.4	0	107	97	0	31	31	32
2022	8	9	12	4	50	24.7	-2.9	1.51	0.3	0.2	0	32.3	28.8	0	107	97	0	32	30	31
2022	8	9	12	14	50	24.6	-3	1.51	0.3	0.2	0	32.3	28.8	0	107	98	0	32	31	31
2022	8	9	12	24	50	24.1	-2.5	1.51	0.3	0.2	0	32.3	28.4	0	107	97	0	32	31	31
2022	8	9	12	34	50	26.3	-2.1	1.51	0.3	0.2	0	32.3	28.8	0	107	97	0	32	30	31
2022	8	9	12	44	50	23.7	-2.4	1.51	0.4	0.3	0	31.8	28.4	0	107	97	0	33	31	31
2022	8	9	12	54	50	24.7	-2.2	1.51	0.3	0.2	0	32.7	28.8	0	108	98	0	32	31	31
2022	8	9	13	4	50	24	-2.3	1.51	0.4	0.3	0	31.8	29.2	0	107	98	0	33	30	32
2022	8	9	13	14	50	24.6	-2.5	1.51	0.3	0.2	0	32.7	28.8	0	108	98	0	32	31	31
2022	8	9	13	24	50	24.9	-2.2	1.509	0.3	0.2	0	32.7	29.7	0	108	99	0	32	30	32
2022	8	9	13	34	50	24.6	-2.4	1.509	0.3	0.2	0	32.3	29.2	0	108	99	0	33	31	31
2022	8	9	13	44	50	24.4	-3.2	1.509	0.3	0.2	0	32.3	29.2	0	108	99	0	33	31	32
2022	8	9	13	54	50	24.1	-3.2	1.509	0.3	0.2	0	32.7	29.7	0	108	99	0	32	30	31
2022	8	9	14	4	50	24.8	-2.5	1.509	0.3	0.2	0	32.7	29.2	0	108	99	0	32	31	31
2022	8	9	14	14	50	24.6	-1.9	1.509	0.3	0.2	0	32.3	29.2	0	108	99	0	33	31	31
2022	8	9	14	24	50	24.2	-2.2	1.509	0.3	0.2	0	32.3	28.8	0	107	98	0	32	31	32
2022	8	9	14	34	50	24.7	-3.6	1.509	0.3	0.2	0	32.3	28.4	0	107	97	0	32	31	31
2022	8	9	14	44	50	25.9	-2.4	1.509	0.3	0.2	0	31.8	28.8	0	106	97	0	32	30	32
2022	8	9	14	54	50	24	-2.3	1.509	0.3	0.2	0	32.7	28.4	0	107	97	0	31	31	32
2022	8	9	15	4	50	24.2	-2.5	1.509	0.3	0.2	0	32.3	28.4	0	107	97	0	32	31	31
2022	8	9	15	14	50	24.7	-1.4	1.509	0.3	0.2	0	32.3	28.4	0	107	97	0	32	31	31
2022	8	9	15	24	50	24.7	-2.3	1.509	0.3	0.2	0	32.3	29.2	0	108	98	0	33	30	32
2022	8	9	15	34	50	25	-2.3	1.509	0.3	0.2	0	32.7	29.2	0	108	98	0	32	30	31
2022	8	9	15	44	50	24.2	-3.2	1.509	0.3	0.2	0	32.7	28.8	0	107	98	0	31	31	31
2022	8	9	15	54	50	24.6	-3.2	1.509	0.3	0.2	0	33.1	28.8	0	108	98	0	31	31	30

Reinhackle (0365)

Year	Month	Day	Hour	Minute	Second	VelocityX	VelocityY	Level	StdError1	StdError2	StdError3	SNR1	SNR2	SNR3	SignalAmp1	SignalAmp2	SignalAmp3	Noise1	Noise2	Noise3
2022	8	9	16	4	50	25.4	-2.2	1.509	0.4	0.3	0	32.3	28.8	0	108	98	0	33	31	31
2022	8	9	16	14	50	25.2	-2.6	1.509	0.3	0.2	0	32.3	28.8	0	107	98	0	32	31	32
2022	8	9	16	24	50	24.9	-1.9	1.509	0.3	0.2	0	32.7	29.2	0	108	98	0	32	30	32
2022	8	9	16	34	50	24.5	-1.6	1.509	0.3	0.2	0	32.3	28.8	0	107	98	0	32	31	32
2022	8	9	16	44	50	24.4	-3	1.509	0.3	0.2	0	32.3	29.2	0	107	98	0	32	30	31
2022	8	9	16	54	50	24.2	-2.9	1.509	0.3	0.2	0	32.3	29.2	0	107	98	0	32	30	31
2022	8	9	17	4	50	25.7	-3.7	1.509	0.4	0.3	0	32.3	28.8	0	107	98	0	32	31	31
2022	8	9	17	14	50	26.3	-2.1	1.509	0.3	0.2	0	32.3	28.4	0	107	97	0	32	31	31
2022	8	9	17	24	50	25.2	-2.5	1.509	0.3	0.2	0	32.3	28.4	0	107	97	0	32	31	32
2022	8	9	17	34	50	26.3	-2.4	1.509	0.3	0.2	0	32.3	28.4	0	107	97	0	32	31	31
2022	8	9	17	44	50	26	-3	1.509	0.3	0.2	0	32.3	28.8	0	107	97	0	32	30	32
2022	8	9	17	54	50	25.7	-1.7	1.509	0.3	0.2	0	32.7	28.8	0	107	97	0	31	30	31
2022	8	9	18	4	50	25.1	-2.2	1.509	0.3	0.2	0	32.3	28.4	0	107	97	0	32	31	31
2022	8	9	18	14	50	25.7	-2.7	1.509	0.5	0.4	0	31.8	28.4	0	107	97	0	33	31	31
2022	8	9	18	24	50	25.2	-2	1.509	0.3	0.2	0	32.3	28.8	0	107	97	0	32	30	31
2022	8	9	18	34	50	24.8	-2	1.509	0.3	0.2	0	31.8	28.4	0	107	97	0	33	31	32
2022	8	9	18	44	50	26	-2.1	1.509	0.3	0.2	0	32.3	28.4	0	107	97	0	32	31	32
2022	8	9	18	54	50	25.8	-3	1.509	0.3	0.2	0	32.3	28.8	0	107	98	0	32	31	31
2022	8	9	19	4	50	23.6	-1.4	1.509	0.3	0.2	0	31.8	28.4	0	107	97	0	33	31	31
2022	8	9	19	14	50	24.7	-2.5	1.509	0.3	0.2	0	32.3	28.4	0	107	97	0	32	31	32
2022	8	9	19	24	50	25.3	-2.5	1.509	0.4	0.3	0	32.3	28.8	0	107	97	0	32	30	31
2022	8	9	19	34	50	25.7	-2.7	1.509	0.3	0.2	0	32.3	28.4	0	107	97	0	32	31	32
2022	8	9	19	44	50	25.1	-2.7	1.509	0.4	0.3	0	32.3	28.8	0	107	97	0	32	30	31
2022	8	9	19	54	50	25.7	-2.5	1.509	0.3	0.2	0	32.3	28.8	0	107	98	0	32	31	32
2022	8	9	20	4	50	26.1	-2.2	1.509	0.3	0.2	0	32.3	28.4	0	107	97	0	32	31	31
2022	8	9	20	14	50	25.3	-3.1	1.509	0.3	0.2	0	33.1	28.8	0	108	98	0	31	31	31
2022	8	9	20	24	50	26.1	-2.4	1.509	0.3	0.2	0	32.7	28.8	0	108	98	0	32	31	31
2022	8	9	20	34	50	25.7	-1.4	1.509	0.3	0.2	0	32.7	28.4	0	108	97	0	32	31	31
2022	8	9	20	44	50	24.8	-2.5	1.509	0.3	0.2	0	32.7	28.8	0	108	98	0	32	31	31
2022	8	9	20	54	50	27.5	-3.1	1.509	0.3	0.2	0	32.7	28.8	0	108	98	0	32	31	31
2022	8	9	21	4	50	25	-2.5	1.509	0.3	0.2	0	32.3	28.4	0	107	97	0	32	31	31
2022	8	9	21	14	50	25.7	-1.8	1.509	0.3	0.2	0	32.7	28.4	0	107	98	0	31	32	31
2022	8	9	21	24	50	25.1	-2.9	1.509	0.3	0.2	0	32.7	28.8	0	108	98	0	32	31	31
2022	8	9	21	34	50	25.6	-2.7	1.509	0.3	0.2	0	32.3	28.8	0	108	98	0	33	31	32
2022	8	9	21	44	50	26.1	-2.7	1.509	0.3	0.2	0	32.7	28.8	0	108	98	0	32	31	31
2022	8	9	21	54	50	24.2	-2.5	1.509	0.3	0.2	0	32.7	28.8	0	108	98	0	32	31	31
2022	8	9	22	4	50	25.9	-2.7	1.509	0.3	0.2	0	32.7	28.8	0	108	98	0	32	31	31
2022	8	9	22	14	50	24.5	-2.3	1.509	0.3	0.2	0	32.3	29.2	0	107	98	0	32	30	31
2022	8	9	22	24	50	24.9	-1.4	1.509	0.3	0.2	0	32.7	28.8	0	108	98	0	32	31	31
2022	8	9	22	34	50	25.2	-2	1.509	0.5	0.4	0	32.7	29.2	0	108	98	0	32	30	31
2022	8	9	22	44	50	26.1	-2.4	1.509	0.3	0.2	0	32.7	29.2	0	108	98	0	32	30	31
2022	8	9	22	54	50	25.9	-2.4	1.509	0.3	0.2	0	32.7	28.4	0	107	97	0	31	31	31
2022	8	9	23	4	50	25.9	-3	1.509	0.3	0.2	0	32.3	29.2	0	107	98	0	32	30	32
2022	8	9	23	14	50	26.6	-2.5	1.509	0.4	0.3	0	32.7	28.8	0	108	98	0	32	31	32
2022	8	9	23	24	50	26.2	-2.3	1.509	0.3	0.2	0	31.8	28.8	0	107	98	0	33	31	31
2022	8	9	23	34	50	25.2	-2.1	1.509	0.3	0.2	0	32.3	29.2	0	107	98	0	32	30	31
2022	8	9	23	44	50	24.3	-1.3	1.509	0.3	0.2	0	32.3	28.4	0	107	97	0	32	31	31
2022	8	9	23	54	50	25.5	-2.1	1.509	0.3	0.2	0	32.3	28.8	0	107	97	0	32	30	31

Reinhackle (0365)

Year	Month	Day	Hour	Minute	Second	VelocityX	VelocityY	Level	StdError1	StdError2	StdError3	SNR1	SNR2	SNR3	SignalAmp1	SignalAmp2	SignalAmp3	Noise1	Noise2	Noise3
2022	8	10	0	4	50	25.7	-2.3	1.51	0.3	0.2	0	32.3	28.4	0	107	97	0	32	31	31
2022	8	10	0	14	50	25.4	-2	1.509	0.3	0.2	0	32.3	28.4	0	107	97	0	32	31	31
2022	8	10	0	24	50	24.7	-1.7	1.509	0.3	0.2	0	32.3	28.4	0	107	97	0	32	31	31
2022	8	10	0	34	50	25.1	-1.6	1.509	0.3	0.2	0	32.3	28.4	0	107	97	0	32	31	32
2022	8	10	0	44	50	27.1	-3.2	1.51	0.3	0.2	0	31.8	28.4	0	107	97	0	33	31	31
2022	8	10	0	54	50	23.9	-3.7	1.509	0.3	0.2	0	32.3	28.8	0	107	97	0	32	30	31
2022	8	10	1	4	50	25	-2.3	1.509	0.3	0.2	0	32.3	28.4	0	107	97	0	32	31	31
2022	8	10	1	14	50	24.8	-3.1	1.509	0.3	0.2	0	32.3	28.8	0	107	97	0	32	30	31
2022	8	10	1	24	50	24.3	-2.1	1.509	0.3	0.2	0	32.3	28.4	0	107	97	0	32	31	32
2022	8	10	1	34	50	26.2	-3.2	1.509	0.3	0.2	0	32.3	28.8	0	107	97	0	32	30	31
2022	8	10	1	44	50	24.1	-1.9	1.509	0.4	0.3	0	31.4	28.8	0	106	97	0	33	30	31
2022	8	10	1	54	50	25.3	-2.3	1.509	0.3	0.2	0	32.3	28.4	0	107	97	0	32	31	31
2022	8	10	2	4	50	24.6	-3.2	1.509	0.3	0.2	0	32.3	28.4	0	107	97	0	32	31	31
2022	8	10	2	14	50	25.9	-2.4	1.509	0.3	0.2	0	32.7	28.4	0	107	97	0	31	31	32
2022	8	10	2	24	50	26.4	-2.5	1.509	0.4	0.3	0	31.8	28.4	0	106	97	0	32	31	32
2022	8	10	2	34	50	24.8	-2.8	1.509	0.3	0.2	0	31.4	28.4	0	106	97	0	33	31	31
2022	8	10	2	44	50	24.4	-1.2	1.509	0.3	0.2	0	31.8	28.4	0	106	97	0	32	31	31
2022	8	10	2	54	50	25.4	-2	1.509	0.3	0.2	0	31.8	28.4	0	106	97	0	32	31	31
2022	8	10	3	4	50	25.6	-2.6	1.509	0.3	0.2	0	31.8	28.4	0	106	97	0	32	31	31
2022	8	10	3	14	50	23.5	-1.8	1.509	0.3	0.2	0	31.8	28.4	0	106	97	0	32	31	32
2022	8	10	3	24	50	23.9	-2.9	1.509	0.3	0.2	0	32.3	28.4	0	107	97	0	32	31	31
2022	8	10	3	34	50	25.7	-2.9	1.509	0.3	0.2	0	32.3	28.8	0	107	97	0	32	30	31
2022	8	10	3	44	50	25.1	-1.9	1.509	0.3	0.2	0	31.8	28.4	0	106	97	0	32	31	31
2022	8	10	3	54	50	24.7	-3.2	1.509	0.3	0.2	0	31.8	28.4	0	106	97	0	32	31	31
2022	8	10	4	4	50	24.8	-3.5	1.509	0.3	0.2	0	31.8	28.4	0	106	97	0	32	31	31
2022	8	10	4	14	50	25.7	-2.2	1.509	0.3	0.2	0	31.8	28.4	0	106	97	0	32	31	31
2022	8	10	4	24	50	25.3	-1.9	1.509	0.3	0.2	0	31.4	28.4	0	106	96	0	33	30	31
2022	8	10	4	34	50	23.9	-2.8	1.509	0.3	0.2	0	31.8	28.4	0	106	96	0	32	30	32
2022	8	10	4	44	50	24.6	-2.5	1.509	0.3	0.2	0	31.8	28	0	106	96	0	32	31	31
2022	8	10	4	54	50	25.4	-2.4	1.509	0.3	0.2	0	31.8	28	0	106	96	0	32	31	31
2022	8	10	5	4	50	26.5	-2.1	1.509	0.3	0.2	0	31.8	28	0	106	96	0	32	31	32
2022	8	10	5	14	50	25.1	-3.6	1.509	0.4	0.3	0	31.8	28	0	106	96	0	32	31	31
2022	8	10	5	24	50	24.9	-2.7	1.509	0.3	0.2	0	31.8	28	0	106	96	0	32	31	32
2022	8	10	5	34	50	25	-1.5	1.509	0.5	0.4	0	31.8	28	0	106	96	0	32	31	32
2022	8	10	5	44	50	25.7	-1.5	1.509	0.3	0.2	0	31.4	28	0	106	96	0	33	31	31
2022	8	10	5	54	50	24.7	-2	1.509	0.3	0.2	0	31.8	28	0	106	96	0	32	31	32
2022	8	10	6	4	50	24.9	-2.9	1.509	0.3	0.2	0	31.8	28	0	106	96	0	32	31	31
2022	8	10	6	14	50	25.5	-2.5	1.509	0.3	0.2	0	31.8	28	0	106	96	0	32	31	31
2022	8	10	6	24	50	25	-2.2	1.509	0.3	0.2	0	31.4	28	0	106	96	0	33	31	32
2022	8	10	6	34	50	24.7	-2.7	1.509	0.3	0.2	0	31.8	28	0	106	96	0	32	31	32
2022	8	10	6	44	50	24.7	-2.2	1.508	0.3	0.2	0	31.8	28	0	106	96	0	32	31	32
2022	8	10	6	54	50	25.8	-1.9	1.508	0.3	0.2	0	31.4	28	0	106	96	0	33	31	32
2022	8	10	7	4	50	25.2	-1.2	1.509	0.3	0.2	0	31.8	28	0	106	96	0	32	31	31
2022	8	10	7	14	50	25.9	-2	1.508	0.3	0.2	0	31.8	28	0	106	96	0	32	31	31
2022	8	10	7	24	50	25.7	-2.4	1.508	0.3	0.2	0	31.8	28	0	106	96	0	32	31	31
2022	8	10	7	34	50	25.8	-3.1	1.508	0.3	0.2	0	32.3	28	0	106	96	0	31	31	31
2022	8	10	7	44	50	25	-1.7	1.508	0.3	0.2	0	31.8	28	0	106	96	0	32	31	32
2022	8	10	7	54	50	25.6	-2.1	1.508	0.3	0.2	0	31.8	28.8	0	106	97	0	32	30	31

Reinhackle (0365)

Year	Month	Day	Hour	Minute	Second	VelocityX	VelocityY	Level	StdError1	StdError2	StdError3	SNR1	SNR2	SNR3	SignalAmp1	SignalAmp2	SignalAmp3	Noise1	Noise2	Noise3
2022	8	10	8	4	50	24.7	-2.9	1.508	0.3	0.2	0	31.8	28.4	0	106	97	0	32	31	31
2022	8	10	8	14	50	24.7	-2	1.508	0.3	0.2	0	31.4	28.4	0	106	97	0	33	31	31
2022	8	10	8	24	50	24.4	-3.1	1.508	0.3	0.2	0	31.8	28.4	0	106	97	0	32	31	31
2022	8	10	8	34	50	25.8	-2.3	1.508	0.3	0.2	0	31.8	28.4	0	106	97	0	32	31	32
2022	8	10	8	44	50	25	-1.9	1.508	0.3	0.2	0	31.8	28	0	106	97	0	32	32	31
2022	8	10	8	54	50	24.5	-3.6	1.508	0.3	0.2	0	31.8	28.4	0	107	97	0	33	31	32
2022	8	10	9	4	50	24.8	-2.8	1.508	0.4	0.3	0	32.3	28.4	0	107	97	0	32	31	31
2022	8	10	9	14	50	25	-3	1.508	0.3	0.2	0	31.8	28.8	0	107	97	0	33	30	32
2022	8	10	9	24	50	24.9	-3.1	1.508	0.3	0.2	0	32.3	28.8	0	106	97	0	31	30	32
2022	8	10	9	34	50	25.2	-2.5	1.507	0.3	0.2	0	32.3	29.2	0	107	98	0	32	30	31
2022	8	10	9	44	50	25.2	-1.2	1.507	0.3	0.2	0	31.8	29.2	0	107	98	0	33	30	32
2022	8	10	9	54	50	25.9	-3.4	1.507	0.3	0.2	0	31.8	28.4	0	106	97	0	32	31	31
2022	8	10	10	4	50	25.1	-3.1	1.507	0.3	0.2	0	31.4	28.4	0	106	97	0	33	31	32
2022	8	10	10	14	50	24.8	-2.5	1.507	0.3	0.2	0	32.3	28.8	0	107	98	0	32	31	32
2022	8	10	10	24	50	24.6	-2.3	1.507	0.3	0.2	0	31.8	28.8	0	107	98	0	33	31	31
2022	8	10	10	34	50	24.4	-2.9	1.507	0.5	0.4	0	32.3	28.8	0	107	98	0	32	31	31
2022	8	10	10	44	50	23.8	-2.5	1.506	0.3	0.2	0	31.8	28.8	0	107	98	0	33	31	31
2022	8	10	10	54	50	24.4	-2.7	1.506	0.3	0.2	0	31.8	28.4	0	107	97	0	33	31	32
2022	8	10	11	4	50	24.9	-2.2	1.506	0.3	0.2	0	31.8	28.4	0	107	97	0	33	31	32
2022	8	10	11	14	50	25.1	-3.4	1.506	0.3	0.2	0	31.8	28.4	0	107	97	0	33	31	31
2022	8	10	11	24	50	24.6	-1.9	1.505	0.3	0.2	0	31.8	28.4	0	106	97	0	32	31	32
2022	8	10	11	34	50	24.5	-1.9	1.505	0.3	0.2	0	31.4	28.8	0	106	97	0	33	30	31
2022	8	10	11	44	50	24.3	-2.3	1.504	0.3	0.2	0	32.3	28.4	0	107	97	0	32	31	31
2022	8	10	11	54	50	23.4	-3.3	1.504	0.3	0.2	0	32.3	28.8	0	107	98	0	32	31	31
2022	8	10	12	4	50	23.9	-3	1.502	0.3	0.2	0	32.3	29.2	0	108	98	0	33	30	31
2022	8	10	12	14	50	24.9	-2.5	1.503	0.3	0.2	0	32.7	28.8	0	108	98	0	32	31	31
2022	8	10	12	24	50	26	-2.7	1.502	0.3	0.2	0	31.8	29.2	0	107	98	0	33	30	31
2022	8	10	12	34	50	24.7	-2.5	1.501	0.3	0.2	0	32.7	28.8	0	108	98	0	32	31	31
2022	8	10	12	44	50	24.5	-3.3	1.501	0.3	0.2	0	32.3	29.2	0	107	98	0	32	30	31
2022	8	10	12	54	50	23.9	-2.7	1.501	0.3	0.2	0	32.7	28.8	0	108	98	0	32	31	31
2022	8	10	13	4	50	24	-2.4	1.501	0.3	0.2	0	35.7	31.8	0	115	105	0	32	31	31
2022	8	10	13	14	50	25.8	-2.6	1.5	0.3	0.2	0	32.7	29.2	0	108	99	0	32	31	31
2022	8	10	13	24	50	24.4	-2.4	1.5	0.3	0.2	0	32.7	29.2	0	108	99	0	32	31	31
2022	8	10	13	34	50	24.5	-3.4	1.5	0.3	0.2	0	32.3	29.2	0	108	99	0	33	31	31
2022	8	10	13	44	50	24.3	-2.3	1.5	0.3	0.2	0	32.3	28.8	0	107	98	0	32	31	32
2022	8	10	13	54	50	25.1	-2.5	1.5	0.3	0.2	0	33.1	28.8	0	108	98	0	31	31	31
2022	8	10	14	4	50	23.4	-2.6	1.499	0.3	0.2	0	32.3	28.8	0	107	98	0	32	31	32
2022	8	10	14	14	50	24.3	-2.1	1.499	0.3	0.2	0	32.7	29.2	0	108	99	0	32	31	31
2022	8	10	14	24	50	25.2	-3.2	1.499	0.3	0.2	0	32.3	28.8	0	107	98	0	32	31	31
2022	8	10	14	34	50	24.5	-2.6	1.499	0.3	0.2	0	32.7	28.8	0	107	98	0	31	31	31
2022	8	10	14	44	50	24.2	-2.9	1.499	0.3	0.2	0	33.1	28.8	0	108	98	0	31	31	31
2022	8	10	14	54	50	24.5	-2.6	1.499	0.3	0.2	0	32.3	28.8	0	107	98	0	32	31	31
2022	8	10	15	4	50	24.3	-2.8	1.499	0.3	0.2	0	32.3	28.8	0	107	98	0	32	31	31
2022	8	10	15	14	50	24.6	-2.5	1.499	0.3	0.2	0	32.3	28.8	0	107	98	0	32	31	31
2022	8	10	15	24	50	24.2	-4.1	1.498	0.3	0.2	0	32.3	29.2	0	107	98	0	32	30	32
2022	8	10	15	34	50	24.2	-2.7	1.498	0.3	0.2	0	32.3	28.8	0	107	98	0	32	31	33
2022	8	10	15	44	50	23.6	-3	1.498	0.3	0.2	0	31.8	28.4	0	106	97	0	32	31	32
2022	8	10	15	54	50	23.7	-2.6	1.498	0.3	0.2	0	31.8	28.4	0	106	97	0	32	31	31

Reinhackle (0365)

Year	Month	Day	Hour	Minute	Second	VelocityX	VelocityY	Level	StdError1	StdError2	StdError3	SNR1	SNR2	SNR3	SignalAmp1	SignalAmp2	SignalAmp3	Noise1	Noise2	Noise3
2022	8	10	16	4	50	24.2	-3	1.498	0.3	0.2	0	31.8	28.8	0	106	97	0	32	30	31
2022	8	10	16	14	50	25.4	-2.4	1.498	0.3	0.2	0	31.8	28.4	0	106	97	0	32	31	31
2022	8	10	16	24	50	25.6	-2.9	1.497	0.3	0.2	0	31.8	28.4	0	106	97	0	32	31	31
2022	8	10	16	34	50	24.6	-3.1	1.497	0.3	0.2	0	31.4	28.4	0	105	96	0	32	30	31
2022	8	10	16	44	50	23.9	-3.2	1.497	0.3	0.2	0	32.3	28.4	0	106	97	0	31	31	31
2022	8	10	16	54	50	24.5	-2.3	1.497	0.3	0.2	0	31.4	28	0	105	96	0	32	31	31
2022	8	10	17	4	50	24.7	-2.5	1.496	0.3	0.2	0	31	28	0	104	95	0	32	30	31
2022	8	10	17	14	50	23.2	-3	1.496	0.3	0.2	0	31	27.5	0	104	94	0	32	30	31
2022	8	10	17	24	50	24.4	-2	1.496	0.3	0.2	0	31.4	27.5	0	105	95	0	32	31	32
2022	8	10	17	34	50	25.4	-2.7	1.495	0.3	0.2	0	31	27.5	0	104	95	0	32	31	31
2022	8	10	17	44	50	25.3	-3.1	1.495	0.3	0.2	0	30.1	27.5	0	103	94	0	33	30	31
2022	8	10	17	54	50	24	-3.1	1.494	0.3	0.2	0	31	27.5	0	104	94	0	32	30	31
2022	8	10	18	4	50	23.7	-2	1.494	0.3	0.2	0	30.5	27.5	0	104	94	0	33	30	31
2022	8	10	18	14	50	23.4	-3.2	1.493	0.3	0.2	0	30.5	27.5	0	103	94	0	32	30	32
2022	8	10	18	24	50	23.3	-3.1	1.493	0.3	0.2	0	30.5	26.7	0	103	93	0	32	31	31
2022	8	10	18	34	50	25.1	-2.5	1.492	0.3	0.2	0	30.5	27.1	0	103	94	0	32	31	31
2022	8	10	18	44	50	24.2	-3.7	1.491	0.3	0.2	0	30.5	27.1	0	103	93	0	32	30	31
2022	8	10	18	54	50	24.4	-3	1.491	0.3	0.2	0	30.5	27.1	0	103	93	0	32	30	31
2022	8	10	19	4	50	25.7	-3	1.491	0.3	0.2	0	30.5	26.7	0	103	93	0	32	31	31
2022	8	10	19	14	50	25.3	-2.1	1.49	0.3	0.2	0	30.1	26.7	0	102	93	0	32	31	31
2022	8	10	19	24	50	24.6	-3.1	1.49	0.3	0.2	0	31	27.1	0	103	94	0	31	31	31
2022	8	10	19	34	50	24.2	-1.4	1.49	0.3	0.2	0	30.1	27.1	0	102	93	0	32	30	32
2022	8	10	19	44	50	24.2	-2.2	1.49	0.3	0.2	0	29.7	26.7	0	102	93	0	33	31	31
2022	8	10	19	54	50	24.2	-2.9	1.49	0.3	0.2	0	30.1	26.7	0	102	93	0	32	31	31
2022	8	10	20	4	50	25.7	-2.3	1.49	0.3	0.2	0	31	26.7	0	103	93	0	31	31	32
2022	8	10	20	14	50	24.3	-3.1	1.489	0.3	0.2	0	31	27.1	0	103	93	0	31	30	31
2022	8	10	20	24	50	24	-1.9	1.489	0.4	0.3	0	30.1	26.7	0	102	93	0	32	31	32
2022	8	10	20	34	50	25.1	-2.5	1.489	0.3	0.2	0	30.1	26.7	0	102	93	0	32	31	31
2022	8	10	20	44	50	25.2	-2.3	1.489	0.3	0.2	0	30.1	26.2	0	102	92	0	32	31	31
2022	8	10	20	54	50	24.6	-2.8	1.489	0.3	0.2	0	29.7	26.2	0	102	92	0	33	31	31
2022	8	10	21	4	50	23.6	-1.7	1.489	0.3	0.2	0	29.7	26.2	0	101	92	0	32	31	31
2022	8	10	21	14	50	25.2	-3.3	1.489	0.3	0.2	0	30.1	26.2	0	102	92	0	32	31	31
2022	8	10	21	24	50	25.1	-3.5	1.489	0.3	0.2	0	29.7	25.8	0	101	91	0	32	31	32
2022	8	10	21	34	50	24.3	-2.8	1.489	0.3	0.2	0	29.7	26.2	0	101	91	0	32	30	31
2022	8	10	21	44	50	24.9	-2.4	1.488	0.3	0.2	0	29.7	26.2	0	101	91	0	32	30	31
2022	8	10	21	54	50	24.9	-2.7	1.488	0.3	0.2	0	29.2	25.4	0	100	90	0	32	31	32
2022	8	10	22	4	50	24.5	-3.6	1.488	0.3	0.2	0	30.1	25.8	0	101	91	0	31	31	31
2022	8	10	22	14	50	24.1	-3	1.488	0.3	0.2	0	29.2	25.8	0	100	90	0	32	30	31
2022	8	10	22	24	50	25.1	-2.7	1.488	0.3	0.2	0	29.7	25.8	0	100	90	0	31	30	32
2022	8	10	22	34	50	23.9	-3	1.488	0.3	0.2	0	29.2	25.8	0	100	90	0	32	30	31
2022	8	10	22	44	50	25.2	-3.5	1.488	0.3	0.2	0	29.2	25.4	0	100	90	0	32	31	31
2022	8	10	22	54	50	25.2	-2.9	1.488	0.3	0.2	0	29.2	25.4	0	100	90	0	32	31	31
2022	8	10	23	4	50	23.5	-2.6	1.488	0.3	0.2	0	28.8	24.9	0	99	89	0	32	31	32
2022	8	10	23	14	50	24.5	-2.8	1.488	0.3	0.2	0	28.8	24.9	0	99	89	0	32	31	32
2022	8	10	23	24	50	24.2	-2.2	1.487	0.3	0.2	0	28.8	24.9	0	99	89	0	32	31	31
2022	8	10	23	34	50	24.7	-1.9	1.487	0.3	0.2	0	28.4	24.9	0	99	89	0	33	31	31
2022	8	10	23	44	50	25.4	-3	1.487	0.3	0.2	0	28.8	24.9	0	99	89	0	32	31	31
2022	8	10	23	54	50	24.3	-2.5	1.487	0.3	0.2	0	28.8	24.9	0	99	89	0	32	31	32

Reinhackle (0365)

Year	Month	Day	Hour	Minute	Second	VelocityX	VelocityY	Level	StdError1	StdError2	StdError3	SNR1	SNR2	SNR3	SignalAmp1	SignalAmp2	SignalAmp3	Noise1	Noise2	Noise3
2022	8	11	0	4	50	24.3	-2.8	1.487	0.3	0.2	0	28	24.9	0	98	88	0	33	30	31
2022	8	11	0	14	50	24.2	-1.9	1.487	0.3	0.2	0	28.8	25.4	0	99	89	0	32	30	31
2022	8	11	0	24	50	24.1	-3.1	1.487	0.3	0.2	0	28.4	24.9	0	98	88	0	32	30	31
2022	8	11	0	34	50	24.5	-3.3	1.487	0.3	0.2	0	28.4	24.5	0	98	88	0	32	31	32
2022	8	11	0	44	50	24.6	-2.3	1.487	0.4	0.3	0	28	24.9	0	98	88	0	33	30	31
2022	8	11	0	54	50	24.4	-2.9	1.487	0.3	0.2	0	28	24.1	0	97	87	0	32	31	31
2022	8	11	1	4	50	24.3	-3.8	1.486	0.3	0.2	0	28	23.6	0	97	86	0	32	31	31
2022	8	11	1	14	50	24.1	-2.3	1.486	0.3	0.2	0	28	24.1	0	97	87	0	32	31	31
2022	8	11	1	24	50	24.5	-3.4	1.486	0.3	0.2	0	28	24.5	0	97	87	0	32	30	31
2022	8	11	1	34	50	23.8	-1.8	1.486	0.3	0.2	0	28	23.6	0	97	86	0	32	31	30
2022	8	11	1	44	50	25	-2.6	1.486	0.3	0.2	0	27.5	23.6	0	96	86	0	32	31	31
2022	8	11	1	54	50	24	-2.8	1.486	0.3	0.2	0	27.5	23.6	0	96	86	0	32	31	32
2022	8	11	2	4	50	25	-2.1	1.486	0.3	0.2	0	27.1	24.1	0	96	86	0	33	30	31
2022	8	11	2	14	50	22.9	-3.1	1.486	0.3	0.2	0	27.1	23.6	0	96	86	0	33	31	31
2022	8	11	2	24	50	24.5	-3.1	1.486	0.4	0.3	0	28	24.1	0	97	87	0	32	31	31
2022	8	11	2	34	50	24.9	-2.4	1.486	0.3	0.2	0	27.5	24.1	0	96	87	0	32	31	31
2022	8	11	2	44	50	24.2	-2.5	1.486	0.3	0.2	0	27.5	24.1	0	96	87	0	32	31	32
2022	8	11	2	54	50	24.1	-3.5	1.486	0.3	0.2	0	27.5	24.1	0	96	87	0	32	31	32
2022	8	11	3	4	50	24.5	-3.2	1.486	0.3	0.2	0	27.5	24.1	0	96	87	0	32	31	32
2022	8	11	3	14	50	25	-2.6	1.486	0.3	0.2	0	27.5	24.1	0	96	87	0	32	31	31
2022	8	11	3	24	50	24.7	-3.4	1.486	0.3	0.2	0	28	24.5	0	96	87	0	31	30	31
2022	8	11	3	34	50	26	-2.9	1.486	0.4	0.3	0	27.5	24.5	0	96	87	0	32	30	31
2022	8	11	3	44	50	24.7	-3.4	1.485	0.3	0.2	0	28	24.1	0	97	87	0	32	31	31
2022	8	11	3	54	50	24.3	-2.3	1.485	0.3	0.2	0	27.5	24.5	0	96	87	0	32	30	31
2022	8	11	4	4	50	25.6	-3	1.485	0.3	0.2	0	27.1	24.1	0	96	87	0	33	31	31
2022	8	11	4	14	50	25	-3.1	1.485	0.3	0.2	0	27.5	24.1	0	96	87	0	32	31	31
2022	8	11	4	24	50	23.3	-2.5	1.485	0.3	0.2	0	27.1	23.6	0	96	86	0	33	31	31
2022	8	11	4	34	50	24.4	-3	1.485	0.3	0.2	0	27.5	24.1	0	96	86	0	32	30	31
2022	8	11	4	44	50	24.1	-3.1	1.485	0.3	0.2	0	27.1	23.6	0	95	86	0	32	31	31
2022	8	11	4	54	50	23.4	-2.8	1.485	0.3	0.2	0	27.1	23.2	0	96	86	0	33	32	32
2022	8	11	5	4	50	25.1	-2.8	1.485	0.3	0.2	0	27.1	24.1	0	95	86	0	32	30	32
2022	8	11	5	14	50	24.5	-2.5	1.485	0.3	0.2	0	27.1	23.6	0	95	86	0	32	31	31
2022	8	11	5	24	50	24.3	-2.6	1.485	0.3	0.2	0	27.1	23.2	0	95	85	0	32	31	31
2022	8	11	5	34	50	24.9	-2.6	1.485	0.3	0.2	0	26.7	23.6	0	95	86	0	33	31	31
2022	8	11	5	44	50	24.6	-1.6	1.484	0.3	0.2	0	28	24.1	0	97	88	0	32	32	31
2022	8	11	5	54	50	24.1	-3	1.485	0.3	0.2	0	26.7	24.1	0	95	87	0	33	31	31
2022	8	11	6	4	50	24.9	-2.7	1.485	0.3	0.2	0	27.5	24.5	0	96	87	0	32	30	32
2022	8	11	6	14	50	24.4	-3.5	1.484	0.3	0.2	0	27.5	24.1	0	96	87	0	32	31	31
2022	8	11	6	24	50	24.4	-2.1	1.484	0.3	0.2	0	27.5	24.1	0	96	87	0	32	31	31
2022	8	11	6	34	50	24.4	-2.5	1.484	0.3	0.2	0	27.1	24.1	0	96	87	0	33	31	31
2022	8	11	6	44	50	24.8	-3.8	1.484	0.3	0.2	0	27.5	24.1	0	96	87	0	32	31	31
2022	8	11	6	54	50	24.2	-2.9	1.484	0.3	0.2	0	27.5	24.5	0	96	87	0	32	30	32
2022	8	11	7	4	50	23.9	-2	1.484	0.3	0.2	0	27.1	24.1	0	96	87	0	33	31	32
2022	8	11	7	14	50	23.8	-1.6	1.484	0.3	0.2	0	27.1	23.6	0	95	86	0	32	31	31
2022	8	11	7	24	50	24	-3	1.484	0.4	0.3	0	26.7	23.6	0	95	86	0	33	31	31
2022	8	11	7	34	50	25	-3.5	1.484	0.3	0.2	0	27.5	23.6	0	96	86	0	32	31	31
2022	8	11	7	44	50	24.5	-3	1.484	0.3	0.2	0	27.1	24.1	0	96	87	0	33	31	31
2022	8	11	7	54	50	24.6	-3.3	1.484	0.3	0.2	0	27.1	24.5	0	96	87	0	33	30	31

Reinhackle (0365)

Year	Month	Day	Hour	Minute	Second	VelocityX	VelocityY	Level	StdError1	StdError2	StdError3	SNR1	SNR2	SNR3	SignalAmp1	SignalAmp2	SignalAmp3	Noise1	Noise2	Noise3
2022	8	11	8	4	50	23.6	-3.6	1.484	0.3	0.2	0	27.5	24.5	0	97	88	0	33	31	32
2022	8	11	8	14	50	24.7	-3.8	1.484	0.3	0.2	0	27.1	24.1	0	96	87	0	33	31	31
2022	8	11	8	24	50	24.1	-3.5	1.484	0.4	0.3	0	27.1	24.1	0	96	87	0	33	31	31
2022	8	11	8	34	50	23.8	-2.3	1.484	0.3	0.2	0	28	24.9	0	97	88	0	32	30	32
2022	8	11	8	44	50	24.6	-2.9	1.484	0.4	0.3	0	27.1	24.1	0	96	87	0	33	31	31
2022	8	11	8	54	50	24.7	-3.8	1.484	0.3	0.2	0	26.7	24.1	0	95	86	0	33	30	31
2022	8	11	9	4	50	23.7	-3.4	1.483	0.3	0.2	0	27.1	23.6	0	95	86	0	32	31	32
2022	8	11	9	14	50	23.8	-3.7	1.483	0.3	0.2	0	27.1	23.6	0	95	86	0	32	31	32
2022	8	11	9	24	50	24.8	-3.1	1.483	0.3	0.2	0	27.1	23.6	0	95	86	0	32	31	32
2022	8	11	9	34	50	24.3	-2.9	1.483	0.3	0.2	0	27.1	23.6	0	95	86	0	32	31	31
2022	8	11	9	44	50	24.3	-3.6	1.483	0.3	0.2	0	27.1	23.6	0	95	86	0	32	31	31
2022	8	11	9	54	50	24.4	-3	1.483	0.3	0.2	0	27.1	23.6	0	95	86	0	32	31	32
2022	8	11	10	4	50	23.6	-4.5	1.483	0.3	0.2	0	27.1	23.6	0	95	86	0	32	31	31
2022	8	11	10	14	50	25	-3.9	1.483	0.3	0.2	0	27.1	23.6	0	95	86	0	32	31	32
2022	8	11	10	24	50	24.8	-2.6	1.483	0.3	0.2	0	27.1	22.8	0	95	85	0	32	32	32
2022	8	11	10	34	50	24.3	-3.6	1.483	0.3	0.2	0	27.1	24.1	0	95	86	0	32	30	31
2022	8	11	10	44	50	24.3	-3.2	1.483	0.3	0.2	0	26.7	23.2	0	95	85	0	33	31	32
2022	8	11	10	54	50	23.9	-3.3	1.483	0.3	0.2	0	27.5	23.6	0	96	86	0	32	31	32
2022	8	11	11	4	50	24.7	-3.2	1.482	0.3	0.2	0	27.1	23.6	0	96	86	0	33	31	31
2022	8	11	11	14	50	22.9	-3.1	1.482	0.3	0.2	0	27.5	23.6	0	96	86	0	32	31	32
2022	8	11	11	24	50	24.4	-4.5	1.482	0.4	0.3	0	27.5	23.6	0	96	86	0	32	31	31
2022	8	11	11	34	50	23.8	-2.8	1.482	0.3	0.2	0	27.1	23.6	0	95	86	0	32	31	31
2022	8	11	11	44	50	24.6	-3.1	1.482	0.3	0.2	0	27.5	23.6	0	96	86	0	32	31	32
2022	8	11	11	54	50	23.6	-2.8	1.482	0.3	0.2	0	27.1	23.6	0	95	86	0	32	31	32
2022	8	11	12	4	50	23.4	-4.6	1.481	0.3	0.2	0	27.5	23.6	0	96	86	0	32	31	32
2022	8	11	12	14	50	23.6	-2.6	1.481	0.3	0.2	0	27.1	24.1	0	96	86	0	33	30	31
2022	8	11	12	24	50	23.6	-4	1.481	0.3	0.2	0	27.1	24.1	0	96	87	0	33	31	31
2022	8	11	12	34	50	24.1	-3.1	1.48	0.4	0.3	0	27.5	23.6	0	96	86	0	32	31	32
2022	8	11	12	44	50	22.6	-2.8	1.478	0.3	0.2	0	27.5	23.6	0	96	86	0	32	31	32
2022	8	11	12	54	50	23.9	-3.2	1.478	0.3	0.2	0	27.1	24.1	0	96	87	0	33	31	31
2022	8	11	13	4	50	24.2	-3	1.477	0.3	0.2	0	27.1	24.1	0	96	87	0	33	31	31
2022	8	11	13	14	50	24.1	-2.6	1.477	0.3	0.2	0	27.5	24.1	0	96	87	0	32	31	31
2022	8	11	13	24	50	24.6	-3.6	1.477	0.3	0.2	0	27.1	24.1	0	96	87	0	33	31	31
2022	8	11	13	34	50	24.4	-3.6	1.477	0.3	0.2	0	27.5	24.1	0	97	87	0	33	31	31
2022	8	11	13	44	50	24.2	-3.7	1.476	0.3	0.2	0	27.5	24.1	0	97	87	0	33	31	31
2022	8	11	13	54	50	23.8	-3.6	1.476	0.3	0.2	0	28	24.1	0	97	87	0	32	31	32
2022	8	11	14	4	50	22.8	-3.6	1.476	0.3	0.2	0	28	24.1	0	97	87	0	32	31	32
2022	8	11	14	14	50	23.4	-3.9	1.476	0.3	0.2	0	28.8	24.9	0	99	89	0	32	31	31
2022	8	11	14	24	50	23.3	-3.3	1.476	0.3	0.2	0	28.8	24.9	0	99	89	0	32	31	31
2022	8	11	14	34	50	23.5	-3	1.475	0.3	0.2	0	28	24.5	0	98	88	0	33	31	31
2022	8	11	14	44	50	23.8	-3.5	1.476	0.3	0.2	0	28	24.5	0	98	88	0	33	31	31
2022	8	11	14	54	50	22.5	-3.6	1.475	0.3	0.2	0	28.4	24.9	0	98	88	0	32	30	31
2022	8	11	15	4	50	24.1	-3.3	1.475	0.3	0.2	0	28.8	24.9	0	99	89	0	32	31	32
2022	8	11	15	14	50	23.7	-1.9	1.475	0.3	0.2	0	28.4	24.5	0	98	88	0	32	31	32
2022	8	11	15	24	50	23.4	-4.4	1.475	0.3	0.2	0	28	24.5	0	98	88	0	33	31	31
2022	8	11	15	34	50	24.2	-2.4	1.475	0.3	0.2	0	28.4	24.9	0	98	88	0	32	30	31
2022	8	11	15	44	50	22.5	-3.8	1.475	0.3	0.2	0	28	24.5	0	97	87	0	32	30	31
2022	8	11	15	54	50	23.6	-3.3	1.475	0.3	0.2	0	28	24.5	0	97	87	0	32	30	31

Reinhackle (0365)

Year	Month	Day	Hour	Minute	Second	VelocityX	VelocityY	Level	StdError1	StdError2	StdError3	SNR1	SNR2	SNR3	SignalAmp1	SignalAmp2	SignalAmp3	Noise1	Noise2	Noise3
2022	8	11	16	4	50	24.6	-3	1.475	0.3	0.2	0	28	24.5	0	97	87	0	32	30	32
2022	8	11	16	14	50	24	-3.5	1.474	0.3	0.2	0	28.4	24.1	0	97	87	0	31	31	31
2022	8	11	16	24	50	23.3	-3.3	1.474	0.3	0.2	0	28	24.1	0	97	87	0	32	31	31
2022	8	11	16	34	50	23.4	-3.7	1.474	0.3	0.2	0	27.5	23.6	0	96	86	0	32	31	31
2022	8	11	16	44	50	23.9	-2.9	1.474	0.3	0.2	0	27.1	24.1	0	96	87	0	33	31	32
2022	8	11	16	54	50	22.6	-3.1	1.474	0.3	0.2	0	26.7	23.2	0	95	85	0	33	31	32
2022	8	11	17	4	50	23.6	-4	1.474	0.3	0.2	0	26.7	23.2	0	95	84	0	33	30	31
2022	8	11	17	14	50	23	-3.9	1.474	0.3	0.2	0	26.7	22.8	0	94	84	0	32	31	32
2022	8	11	17	24	50	24.3	-3.3	1.474	0.3	0.2	0	27.1	22.8	0	95	84	0	32	31	32
2022	8	11	17	34	50	23.8	-3.1	1.474	0.3	0.2	0	26.7	22.8	0	94	84	0	32	31	32
2022	8	11	17	44	50	24	-3.1	1.474	0.3	0.2	0	26.7	23.2	0	94	84	0	32	30	32
2022	8	11	17	54	50	24.5	-3.1	1.474	0.3	0.2	0	26.7	22.8	0	94	83	0	32	30	32
2022	8	11	18	4	50	24.1	-2.7	1.473	0.3	0.2	0	27.1	22.8	0	94	84	0	31	31	31
2022	8	11	18	14	50	23.6	-4.1	1.473	0.3	0.2	0	26.7	23.2	0	94	84	0	32	30	30
2022	8	11	18	24	50	23.6	-3.8	1.473	0.3	0.2	0	26.7	22.8	0	94	84	0	32	31	31
2022	8	11	18	34	50	23.5	-3	1.473	0.3	0.2	0	26.7	22.8	0	94	84	0	32	31	32
2022	8	11	18	44	50	23	-4	1.473	0.3	0.2	0	26.7	22.8	0	94	84	0	32	31	32
2022	8	11	18	54	50	24.8	-3.1	1.473	0.3	0.2	0	26.7	22.8	0	94	84	0	32	31	31
2022	8	11	19	4	50	23.6	-3.6	1.473	0.3	0.2	0	26.7	22.8	0	94	84	0	32	31	31
2022	8	11	19	14	50	23.7	-3	1.473	0.3	0.2	0	26.7	23.2	0	94	84	0	32	30	32
2022	8	11	19	24	50	23.6	-2.5	1.473	0.3	0.2	0	26.7	23.2	0	94	84	0	32	30	32
2022	8	11	19	34	50	23.2	-3.2	1.473	0.3	0.2	0	26.2	22.8	0	93	83	0	32	30	31
2022	8	11	19	44	50	24.4	-3.4	1.473	0.3	0.2	0	26.2	22.8	0	94	84	0	33	31	31
2022	8	11	19	54	50	24.1	-2.4	1.472	0.3	0.2	0	26.7	22.8	0	94	84	0	32	31	31
2022	8	11	20	4	50	24.1	-2.8	1.472	0.3	0.2	0	26.2	22.8	0	94	84	0	33	31	31
2022	8	11	20	14	50	23.7	-3	1.472	0.3	0.2	0	26.2	22.4	0	93	83	0	32	31	31
2022	8	11	20	24	50	23.7	-2.4	1.472	0.3	0.2	0	26.7	23.2	0	94	84	0	32	30	32
2022	8	11	20	34	50	24.1	-3.5	1.472	0.3	0.2	0	26.2	22.8	0	94	84	0	33	31	31
2022	8	11	20	44	50	24.9	-3.2	1.472	0.3	0.2	0	26.2	23.2	0	93	84	0	32	30	31
2022	8	11	20	54	50	23.1	-4	1.472	0.3	0.2	0	26.2	22.4	0	93	83	0	32	31	31
2022	8	11	21	4	50	23.1	-2.1	1.472	0.3	0.2	0	26.2	22.4	0	93	83	0	32	31	32
2022	8	11	21	14	50	24.4	-2.9	1.472	0.3	0.2	0	25.8	22.4	0	93	83	0	33	31	32
2022	8	11	21	24	50	23.1	-3.1	1.472	0.3	0.2	0	26.2	22.4	0	93	83	0	32	31	31
2022	8	11	21	34	50	24.1	-3.6	1.471	0.3	0.2	0	26.2	22.4	0	93	83	0	32	31	32
2022	8	11	21	44	50	23.3	-3.3	1.471	0.4	0.3	0	26.2	21.9	0	92	82	0	31	31	31
2022	8	11	21	54	50	25.1	-3.2	1.471	0.3	0.2	0	26.2	21.9	0	92	82	0	31	31	31
2022	8	11	22	4	50	24.9	-4	1.471	0.3	0.2	0	25.8	21.9	0	92	82	0	32	31	31
2022	8	11	22	14	50	23.9	-2.7	1.471	0.3	0.2	0	25.8	21.9	0	92	82	0	32	31	31
2022	8	11	22	24	50	24.6	-3.5	1.471	0.3	0.2	0	25.8	21.9	0	92	82	0	32	31	31
2022	8	11	22	34	50	24.4	-2.9	1.471	0.3	0.2	0	25.8	22.4	0	92	82	0	32	30	31
2022	8	11	22	44	50	24.1	-3.8	1.471	0.3	0.2	0	25.4	21.9	0	92	82	0	33	31	32
2022	8	11	22	54	50	23.4	-2.7	1.47	0.3	0.2	0	25.8	22.4	0	92	83	0	32	31	31
2022	8	11	23	4	50	24	-3.6	1.47	0.3	0.2	0	25.8	21.9	0	92	82	0	32	31	32
2022	8	11	23	14	50	23.5	-3.9	1.47	0.3	0.2	0	25.4	21.9	0	91	82	0	32	31	31
2022	8	11	23	24	50	23.6	-3.6	1.47	0.3	0.2	0	24.9	22.4	0	91	82	0	33	30	32
2022	8	11	23	34	50	24.7	-3.9	1.47	0.3	0.2	0	25.4	22.4	0	91	82	0	32	30	31
2022	8	11	23	44	50	24.6	-3.5	1.469	0.3	0.2	0	25.4	21.9	0	91	82	0	32	31	32
2022	8	11	23	54	50	24.1	-3.3	1.47	0.3	0.2	0	25.8	22.4	0	92	82	0	32	30	31

Reinhackle (0365)

Year	Month	Day	Hour	Minute	Second	VelocityX	VelocityY	Level	StdError1	StdError2	StdError3	SNR1	SNR2	SNR3	SignalAmp1	SignalAmp2	SignalAmp3	Noise1	Noise2	Noise3
2022	8	12	0	4	50	24.4	-3.6	1.469	0.3	0.2	0	25.4	22.4	0	92	82	0	33	30	31
2022	8	12	0	14	50	23.9	-3.7	1.469	0.3	0.2	0	25.8	21.9	0	92	82	0	32	31	32
2022	8	12	0	24	50	24.5	-3.2	1.469	0.3	0.2	0	25.4	21.9	0	91	82	0	32	31	31
2022	8	12	0	34	50	24.2	-3	1.469	0.3	0.2	0	25.4	21.5	0	91	81	0	32	31	31
2022	8	12	0	44	50	25	-2.8	1.468	0.3	0.2	0	24.9	21.5	0	90	81	0	32	31	31
2022	8	12	0	54	50	23	-3.7	1.468	0.3	0.2	0	24.9	21.9	0	90	81	0	32	30	31
2022	8	12	1	4	50	24.5	-2.7	1.469	0.3	0.2	0	24.9	21.9	0	90	81	0	32	30	31
2022	8	12	1	14	50	24.5	-2.5	1.469	0.3	0.2	0	24.9	21.5	0	90	81	0	32	31	31
2022	8	12	1	24	50	24.3	-3	1.469	0.3	0.2	0	24.9	21.5	0	90	80	0	32	30	32
2022	8	12	1	34	50	24.5	-3	1.468	0.3	0.2	0	25.4	21.5	0	91	81	0	32	31	31
2022	8	12	1	44	50	24	-3	1.468	0.3	0.2	0	24.9	21.9	0	90	81	0	32	30	32
2022	8	12	1	54	50	24.5	-2.8	1.468	0.3	0.2	0	24.9	21.5	0	91	81	0	33	31	32
2022	8	12	2	4	50	24.3	-3.6	1.468	0.3	0.2	0	24.9	21.1	0	90	80	0	32	31	31
2022	8	12	2	14	50	23.7	-3.4	1.467	0.3	0.2	0	25.4	21.5	0	91	81	0	32	31	31
2022	8	12	2	24	50	23.1	-2.5	1.467	0.3	0.2	0	25.4	21.5	0	91	81	0	32	31	32
2022	8	12	2	34	50	22.7	-3.4	1.467	0.3	0.2	0	24.9	22.4	0	91	82	0	33	30	31
2022	8	12	2	44	50	24.5	-2.7	1.467	0.3	0.2	0	25.4	21.5	0	91	81	0	32	31	31
2022	8	12	2	54	50	25.2	-3	1.467	0.3	0.2	0	24.5	21.5	0	90	81	0	33	31	31
2022	8	12	3	4	50	24.5	-3	1.466	0.3	0.2	0	25.4	21.9	0	91	82	0	32	31	31
2022	8	12	3	14	50	24.1	-3.3	1.466	0.3	0.2	0	24.9	21.9	0	91	82	0	33	31	31
2022	8	12	3	24	50	23.7	-3.2	1.466	0.3	0.2	0	24.9	21.5	0	90	81	0	32	31	31
2022	8	12	3	34	50	25	-2.6	1.466	0.3	0.2	0	24.5	21.9	0	90	81	0	33	30	31
2022	8	12	3	44	50	24.2	-2.7	1.466	0.3	0.2	0	25.4	21.5	0	91	81	0	32	31	31
2022	8	12	3	54	50	24.4	-2.7	1.466	0.3	0.2	0	25.4	21.5	0	91	81	0	32	31	31
2022	8	12	4	4	50	24.5	-2.9	1.466	0.3	0.2	0	24.9	21.5	0	90	81	0	32	31	32
2022	8	12	4	14	50	23.8	-3.5	1.466	0.3	0.2	0	25.8	21.9	0	91	82	0	31	31	31
2022	8	12	4	24	50	23.3	-3.1	1.465	0.3	0.2	0	24.5	21.9	0	90	81	0	33	30	31
2022	8	12	4	34	50	23.3	-2.9	1.466	0.4	0.3	0	24.9	21.9	0	90	81	0	32	30	31
2022	8	12	4	44	50	23.8	-4.1	1.466	0.3	0.2	0	24.9	21.5	0	90	81	0	32	31	31
2022	8	12	4	54	50	23.8	-3.1	1.466	0.3	0.2	0	25.4	21.5	0	90	81	0	31	31	31
2022	8	12	5	4	50	23.2	-2.5	1.466	0.3	0.2	0	24.5	21.5	0	90	81	0	33	31	31
2022	8	12	5	14	50	24.9	-3.4	1.466	0.3	0.2	0	24.5	21.9	0	90	81	0	33	30	32
2022	8	12	5	24	50	24.4	-3.1	1.465	0.3	0.2	0	24.5	21.5	0	90	81	0	33	31	32
2022	8	12	5	34	50	23.5	-1.9	1.466	0.3	0.2	0	24.9	21.5	0	90	81	0	32	31	31
2022	8	12	5	44	50	23.5	-2.7	1.466	0.3	0.2	0	24.9	21.1	0	90	81	0	32	32	31
2022	8	12	5	54	50	23.5	-2.8	1.466	0.3	0.2	0	24.9	21.5	0	90	81	0	32	31	31
2022	8	12	6	4	50	24.5	-3.6	1.465	0.3	0.2	0	24.9	21.5	0	90	81	0	32	31	31
2022	8	12	6	14	50	24.3	-2.8	1.465	0.3	0.2	0	24.9	21.1	0	90	80	0	32	31	31
2022	8	12	6	24	50	23.8	-3.6	1.466	0.3	0.2	0	24.9	21.1	0	90	80	0	32	31	32
2022	8	12	6	34	50	23.5	-2.7	1.465	0.3	0.2	0	24.9	21.5	0	90	80	0	32	30	31
2022	8	12	6	44	50	24.4	-2.6	1.465	0.3	0.2	0	24.5	21.5	0	90	81	0	33	31	31
2022	8	12	6	54	50	23.7	-2.7	1.465	0.3	0.2	0	24.5	21.1	0	89	80	0	32	31	31
2022	8	12	7	4	50	24.4	-2.5	1.466	0.3	0.2	0	24.5	21.5	0	89	80	0	32	30	32
2022	8	12	7	14	50	25.5	-4	1.465	0.3	0.2	0	24.1	20.6	0	88	79	0	32	31	32
2022	8	12	7	24	50	24	-4.2	1.465	0.3	0.2	0	23.6	20.6	0	88	79	0	33	31	31
2022	8	12	7	34	50	23	-2.1	1.466	0.3	0.2	0	24.5	21.1	0	89	80	0	32	31	31
2022	8	12	7	44	50	24.3	-2.5	1.465	0.3	0.2	0	24.9	21.9	0	90	81	0	32	30	31
2022	8	12	7	54	50	23.5	-2.9	1.464	0.3	0.2	0	24.5	21.1	0	89	81	0	32	32	31

Reinhackle (0365)

Year	Month	Day	Hour	Minute	Second	VelocityX	VelocityY	Level	StdError1	StdError2	StdError3	SNR1	SNR2	SNR3	SignalAmp1	SignalAmp2	SignalAmp3	Noise1	Noise2	Noise3
2022	8	12	8	4	50	25	-3.5	1.464	0.3	0.2	0	24.1	21.1	0	89	80	0	33	31	32
2022	8	12	8	14	50	24.4	-3.3	1.465	0.3	0.2	0	24.5	21.1	0	89	80	0	32	31	32
2022	8	12	8	24	50	23.7	-2.8	1.464	0.3	0.2	0	24.9	21.5	0	90	81	0	32	31	32
2022	8	12	8	34	50	23.5	-3.7	1.464	0.3	0.2	0	24.5	21.5	0	90	81	0	33	31	31
2022	8	12	8	44	50	23.1	-3.5	1.464	0.4	0.3	0	24.5	21.9	0	90	82	0	33	31	32
2022	8	12	8	54	50	24.8	-3.2	1.463	0.3	0.2	0	24.1	21.1	0	89	80	0	33	31	31
2022	8	12	9	4	50	23.5	-3.2	1.463	0.3	0.2	0	24.1	21.1	0	89	80	0	33	31	31
2022	8	12	9	14	50	23	-2.7	1.463	0.3	0.2	0	24.5	21.1	0	89	80	0	32	31	32
2022	8	12	9	24	50	24.1	-2.6	1.463	0.3	0.2	0	24.9	21.5	0	90	81	0	32	31	32
2022	8	12	9	34	50	25.2	-3.5	1.463	0.3	0.2	0	24.9	21.9	0	90	81	0	32	30	32
2022	8	12	9	44	50	24.1	-3.1	1.463	0.3	0.2	0	25.4	21.9	0	91	82	0	32	31	31
2022	8	12	9	54	50	24	-4.5	1.463	0.3	0.2	0	24.9	21.5	0	90	81	0	32	31	32
2022	8	12	10	4	50	23.9	-3.3	1.462	0.3	0.2	0	24.9	21.5	0	90	81	0	32	31	31
2022	8	12	10	14	50	24.1	-3.6	1.462	0.3	0.2	0	24.5	21.5	0	90	81	0	33	31	32
2022	8	12	10	24	50	24.2	-3.5	1.462	0.3	0.2	0	24.9	21.5	0	90	81	0	32	31	31
2022	8	12	10	34	50	24.4	-3.6	1.462	0.3	0.2	0	24.5	21.5	0	90	81	0	33	31	31
2022	8	12	10	44	50	24.1	-3.5	1.462	0.3	0.2	0	24.9	21.5	0	90	81	0	32	31	31
2022	8	12	10	54	50	24.4	-3.6	1.462	0.3	0.2	0	24.9	21.5	0	90	81	0	32	31	31
2022	8	12	11	4	50	23.5	-3.7	1.462	0.3	0.2	0	24.9	21.5	0	90	81	0	32	31	31
2022	8	12	11	14	50	22.5	-3.1	1.462	0.3	0.2	0	24.9	21.5	0	90	81	0	32	31	31
2022	8	12	11	24	50	22.5	-3.1	1.462	0.3	0.2	0	24.9	21.5	0	90	81	0	32	31	32
2022	8	12	11	34	50	23.1	-4	1.462	0.3	0.2	0	25.4	21.9	0	92	83	0	33	32	32
2022	8	12	11	44	50	24	-3.6	1.462	0.3	0.2	0	25.8	21.9	0	92	83	0	32	32	31
2022	8	12	11	54	50	23.6	-3.8	1.461	0.3	0.2	0	26.2	22.8	0	93	84	0	32	31	32
2022	8	12	12	4	50	23.8	-3.6	1.461	0.3	0.2	0	25.8	22.4	0	92	83	0	32	31	31
2022	8	12	12	14	50	23.8	-3.6	1.461	0.3	0.2	0	25.8	22.4	0	92	83	0	32	31	31
2022	8	12	12	24	50	22.8	-3.7	1.461	0.3	0.2	0	25.4	22.4	0	92	83	0	33	31	32
2022	8	12	12	34	50	22.7	-3.7	1.461	0.3	0.2	0	25.4	21.9	0	91	82	0	32	31	31
2022	8	12	12	44	50	23.2	-3.9	1.461	0.3	0.2	0	25.4	22.4	0	92	83	0	33	31	32
2022	8	12	12	54	50	23	-3.4	1.461	0.3	0.2	0	25.8	22.4	0	92	83	0	32	31	31
2022	8	12	13	4	50	23.4	-3.8	1.461	0.3	0.2	0	25.4	22.4	0	92	83	0	33	31	31
2022	8	12	13	14	50	23	-2.9	1.461	0.3	0.2	0	25.8	22.4	0	92	83	0	32	31	32
2022	8	12	13	24	50	23	-3.7	1.461	0.3	0.2	0	25.4	21.9	0	91	82	0	32	31	32
2022	8	12	13	34	50	24.1	-3	1.461	0.3	0.2	0	24.9	22.4	0	91	82	0	33	30	32
2022	8	12	13	44	50	23.8	-3.4	1.461	0.3	0.2	0	25.8	21.5	0	92	82	0	32	32	31
2022	8	12	13	54	50	23.7	-3.4	1.461	0.3	0.2	0	25.8	22.4	0	92	83	0	32	31	31
2022	8	12	14	4	50	22.9	-4.1	1.461	0.3	0.2	0	25.4	22.4	0	91	83	0	32	31	32
2022	8	12	14	14	50	23.6	-2.6	1.461	0.3	0.2	0	25.8	22.4	0	92	83	0	32	31	32
2022	8	12	14	24	50	22.4	-3.1	1.46	0.3	0.2	0	25.4	22.4	0	92	83	0	33	31	31
2022	8	12	14	34	50	23.8	-3.3	1.46	0.3	0.2	0	25.8	22.4	0	92	83	0	32	31	31
2022	8	12	14	44	50	22.8	-3.7	1.46	0.3	0.2	0	25.4	22.4	0	92	83	0	33	31	31
2022	8	12	14	54	50	22.8	-3	1.46	0.3	0.2	0	25.8	22.8	0	92	83	0	32	30	31
2022	8	12	15	4	50	23.1	-4.1	1.46	0.3	0.2	0	25.8	22.4	0	92	83	0	32	31	31
2022	8	12	15	14	50	23.3	-2.8	1.46	0.3	0.2	0	25.8	22.8	0	92	83	0	32	30	30
2022	8	12	15	24	50	23	-4.1	1.46	0.3	0.2	0	25.8	21.9	0	92	82	0	32	31	31
2022	8	12	15	34	50	22.7	-3.7	1.459	0.3	0.2	0	25.8	22.4	0	92	83	0	32	31	32
2022	8	12	15	44	50	22.4	-4.1	1.459	0.3	0.2	0	26.2	22.4	0	93	83	0	32	31	32
2022	8	12	15	54	50	22.7	-3.6	1.459	0.3	0.2	0	25.8	22.4	0	93	83	0	33	31	31

Reinhackle (0365)

Year	Month	Day	Hour	Minute	Second	VelocityX	VelocityY	Level	StdError1	StdError2	StdError3	SNR1	SNR2	SNR3	SignalAmp1	SignalAmp2	SignalAmp3	Noise1	Noise2	Noise3
2022	8	12	16	4	50	22.9	-3.8	1.459	0.3	0.2	0	25.8	22.4	0	92	83	0	32	31	31
2022	8	12	16	14	50	22.7	-3.6	1.459	0.3	0.2	0	26.2	22.4	0	93	83	0	32	31	31
2022	8	12	16	24	50	23.4	-3.1	1.459	0.3	0.2	0	25.8	22.4	0	92	83	0	32	31	31
2022	8	12	16	34	50	23.7	-3.6	1.458	0.3	0.2	0	25.8	21.9	0	92	82	0	32	31	32
2022	8	12	16	44	50	23.5	-4.1	1.458	0.3	0.2	0	25.8	22.8	0	92	83	0	32	30	31
2022	8	12	16	54	50	23.9	-3.6	1.458	0.3	0.2	0	25.8	22.4	0	92	83	0	32	31	32
2022	8	12	17	4	50	24.2	-2.5	1.458	0.3	0.2	0	25.8	22.4	0	92	83	0	32	31	31
2022	8	12	17	14	50	24.1	-3.6	1.458	0.3	0.2	0	25.4	22.4	0	91	82	0	32	30	31
2022	8	12	17	24	50	23.9	-4.1	1.457	0.3	0.2	0	24.5	21.5	0	90	81	0	33	31	32
2022	8	12	17	34	50	22.6	-3.6	1.457	0.3	0.2	0	25.4	21.5	0	91	81	0	32	31	31
2022	8	12	17	44	50	23	-3.2	1.456	0.3	0.2	0	24.9	21.1	0	90	80	0	32	31	32
2022	8	12	17	54	50	23.5	-3.2	1.455	0.3	0.2	0	24.9	21.1	0	90	80	0	32	31	31
2022	8	12	18	4	50	23.9	-3.6	1.455	0.3	0.2	0	24.9	21.5	0	90	81	0	32	31	31
2022	8	12	18	14	50	23.6	-3.6	1.455	0.3	0.2	0	24.9	21.1	0	89	80	0	31	31	31
2022	8	12	18	24	50	24.3	-4	1.454	0.3	0.2	0	24.9	21.5	0	90	80	0	32	30	31
2022	8	12	18	34	50	23.9	-4.1	1.454	0.3	0.2	0	24.9	21.1	0	90	80	0	32	31	31
2022	8	12	18	44	50	23.4	-2.4	1.454	0.3	0.2	0	24.9	21.5	0	90	81	0	32	31	31
2022	8	12	18	54	50	24	-2.9	1.454	0.3	0.2	0	24.9	21.1	0	90	80	0	32	31	31
2022	8	12	19	4	50	23.5	-3.1	1.454	0.3	0.2	0	24.5	21.1	0	89	79	0	32	30	32
2022	8	12	19	14	50	23.8	-3.6	1.454	0.3	0.2	0	24.9	21.1	0	90	80	0	32	31	31
2022	8	12	19	24	50	22.3	-4.1	1.454	0.3	0.2	0	24.9	21.5	0	90	81	0	32	31	31
2022	8	12	19	34	50	23.6	-4.3	1.454	0.3	0.2	0	24.5	21.1	0	90	80	0	33	31	31
2022	8	12	19	44	50	23.6	-3	1.454	0.3	0.2	0	24.5	21.1	0	89	80	0	32	31	31
2022	8	12	19	54	50	24.8	-4	1.454	0.3	0.2	0	24.5	21.5	0	89	80	0	32	30	31
2022	8	12	20	4	50	24	-4	1.454	0.3	0.2	0	25.4	21.5	0	91	81	0	32	31	31
2022	8	12	20	14	50	23.5	-3.2	1.454	0.3	0.2	0	25.4	21.5	0	91	81	0	32	31	32
2022	8	12	20	24	50	24.3	-3	1.454	0.4	0.3	0	25.4	21.9	0	92	82	0	33	31	31
2022	8	12	20	34	50	24.1	-2.8	1.453	0.3	0.2	0	25.4	21.9	0	91	82	0	32	31	31
2022	8	12	20	44	50	23.3	-3.3	1.453	0.3	0.2	0	25.4	22.4	0	91	82	0	32	30	31
2022	8	12	20	54	50	23.7	-2.9	1.453	0.3	0.2	0	25.4	21.9	0	91	82	0	32	31	31
2022	8	12	21	4	50	23.4	-2.9	1.453	0.3	0.2	0	25.8	21.9	0	92	82	0	32	31	31
2022	8	12	21	14	50	23.8	-2.5	1.453	0.3	0.2	0	24.9	21.9	0	91	82	0	33	31	31
2022	8	12	21	24	50	24.4	-3.9	1.453	0.3	0.2	0	25.4	21.9	0	91	82	0	32	31	31
2022	8	12	21	34	50	23.1	-3.8	1.453	0.3	0.2	0	25.4	21.9	0	91	81	0	32	30	31
2022	8	12	21	44	50	23.4	-3.2	1.453	0.3	0.2	0	25.4	21.5	0	91	81	0	32	31	32
2022	8	12	21	54	50	23.5	-4.6	1.453	0.3	0.2	0	25.4	21.5	0	91	81	0	32	31	32
2022	8	12	22	4	50	23.2	-4.4	1.453	0.3	0.2	0	25.8	21.9	0	91	81	0	31	30	31
2022	8	12	22	14	50	22.3	-3.1	1.453	0.3	0.2	0	25.4	21.5	0	91	81	0	32	31	31
2022	8	12	22	24	50	23.8	-3.6	1.453	0.3	0.2	0	25.4	21.9	0	91	82	0	32	31	31
2022	8	12	22	34	50	23.6	-3.6	1.453	0.3	0.2	0	25.4	21.5	0	91	81	0	32	31	31
2022	8	12	22	44	50	23.3	-4.6	1.453	0.3	0.2	0	24.9	21.1	0	90	80	0	32	31	31
2022	8	12	22	54	50	23.9	-3.5	1.453	0.3	0.2	0	24.5	21.9	0	90	81	0	33	30	31
2022	8	12	23	4	50	24.2	-2.7	1.453	0.3	0.2	0	24.5	21.5	0	90	81	0	33	31	32
2022	8	12	23	14	50	23.4	-2.6	1.453	0.3	0.2	0	24.9	21.9	0	90	81	0	32	30	31
2022	8	12	23	24	50	23	-2.4	1.453	0.3	0.2	0	24.1	20.6	0	89	79	0	33	31	31
2022	8	12	23	34	50	24.4	-3.7	1.452	0.3	0.2	0	24.5	21.1	0	89	80	0	32	31	31
2022	8	12	23	44	50	24.1	-3.1	1.453	0.3	0.2	0	24.5	21.5	0	89	80	0	32	30	33
2022	8	12	23	54	50	23.2	-3.4	1.453	0.3	0.2	0	24.1	21.1	0	89	80	0	33	31	32

Reinhackle (0365)

Year	Month	Day	Hour	Minute	Second	VelocityX	VelocityY	Level	StdError1	StdError2	StdError3	SNR1	SNR2	SNR3	SignalAmp1	SignalAmp2	SignalAmp3	Noise1	Noise2	Noise3
2022	8	13	0	4	50	23.3	-3.3	1.453	0.3	0.2	0	25.4	21.1	0	90	80	0	31	31	32
2022	8	13	0	14	50	24.2	-3	1.452	0.3	0.2	0	24.5	21.5	0	90	81	0	33	31	31
2022	8	13	0	24	50	25	-3	1.452	0.3	0.2	0	24.9	21.1	0	90	80	0	32	31	32
2022	8	13	0	34	50	25.4	-3.7	1.452	0.3	0.2	0	24.1	21.1	0	89	80	0	33	31	32
2022	8	13	0	44	50	22.9	-2.8	1.452	0.3	0.2	0	24.1	21.1	0	89	80	0	33	31	31
2022	8	13	0	54	50	25.2	-2.7	1.452	0.3	0.2	0	24.1	21.1	0	89	80	0	33	31	32
2022	8	13	1	4	50	22.4	-3.5	1.452	0.3	0.2	0	24.5	21.1	0	89	80	0	32	31	31
2022	8	13	1	14	50	23.9	-2.7	1.452	0.3	0.2	0	24.5	21.1	0	89	80	0	32	31	32
2022	8	13	1	24	50	22.8	-3.4	1.452	0.3	0.2	0	24.1	20.6	0	89	79	0	33	31	32
2022	8	13	1	34	50	22.8	-3.6	1.452	0.3	0.2	0	24.5	21.1	0	89	80	0	32	31	32
2022	8	13	1	44	50	24.8	-3.3	1.452	0.3	0.2	0	24.5	20.6	0	89	79	0	32	31	31
2022	8	13	1	54	50	23.9	-3.5	1.452	0.3	0.2	0	23.6	20.6	0	88	79	0	33	31	31
2022	8	13	2	4	50	23.9	-2.5	1.452	0.3	0.2	0	24.5	20.6	0	89	79	0	32	31	31
2022	8	13	2	14	50	23.8	-2.7	1.452	0.3	0.2	0	24.1	20.6	0	88	79	0	32	31	31
2022	8	13	2	24	50	23.2	-3	1.452	0.3	0.2	0	24.5	20.6	0	89	79	0	32	31	31
2022	8	13	2	34	50	21.9	-3.3	1.452	0.3	0.2	0	23.6	20.6	0	88	79	0	33	31	32
2022	8	13	2	44	50	23.8	-2.6	1.452	0.3	0.2	0	24.1	20.2	0	88	79	0	32	32	32
2022	8	13	2	54	50	24	-3.2	1.452	0.3	0.2	0	24.1	20.6	0	88	79	0	32	31	32
2022	8	13	3	4	50	24.2	-3.7	1.452	0.3	0.2	0	24.1	20.2	0	88	78	0	32	31	31
2022	8	13	3	14	50	24.8	-3.1	1.452	0.3	0.2	0	23.2	20.2	0	87	78	0	33	31	32
2022	8	13	3	24	50	23.8	-1.8	1.452	0.3	0.2	0	24.1	20.6	0	88	79	0	32	31	33
2022	8	13	3	34	50	24.5	-3.2	1.452	0.3	0.2	0	24.1	20.6	0	88	79	0	32	31	31
2022	8	13	3	44	50	24.1	-3.6	1.452	0.3	0.2	0	23.6	20.2	0	88	78	0	33	31	32
2022	8	13	3	54	50	22.9	-3.6	1.452	0.3	0.2	0	23.6	20.2	0	87	78	0	32	31	32
2022	8	13	4	4	50	23.5	-4	1.452	0.4	0.3	0	23.6	20.6	0	88	79	0	33	31	31
2022	8	13	4	14	50	23.5	-2.2	1.452	0.3	0.2	0	23.2	20.2	0	87	78	0	33	31	31
2022	8	13	4	24	50	24.1	-2.8	1.452	0.3	0.2	0	24.5	20.2	0	88	78	0	31	31	32
2022	8	13	4	34	50	24.2	-3.6	1.452	0.3	0.2	0	23.2	19.8	0	87	78	0	33	32	31
2022	8	13	4	44	50	23.3	-4.4	1.452	0.3	0.2	0	23.6	20.6	0	88	79	0	33	31	32
2022	8	13	4	54	50	23.8	-3.5	1.451	0.3	0.2	0	23.2	20.2	0	87	78	0	33	31	31
2022	8	13	5	4	50	21.9	-2.6	1.451	0.3	0.2	0	24.1	20.6	0	88	79	0	32	31	31
2022	8	13	5	14	50	25.2	-2.7	1.451	0.3	0.2	0	23.6	20.2	0	87	78	0	32	31	32
2022	8	13	5	24	50	23	-3.2	1.452	0.3	0.2	0	23.2	20.2	0	87	78	0	33	31	32
2022	8	13	5	34	50	23.4	-3.1	1.452	0.3	0.2	0	23.6	20.6	0	87	79	0	32	31	32
2022	8	13	5	44	50	23.3	-3.7	1.451	0.3	0.2	0	23.6	20.2	0	87	78	0	32	31	32
2022	8	13	5	54	50	24.2	-3.1	1.452	0.3	0.2	0	23.2	20.2	0	87	78	0	33	31	31
2022	8	13	6	4	50	24.7	-4.1	1.452	0.3	0.2	0	23.6	20.6	0	88	79	0	33	31	32
2022	8	13	6	14	50	23.6	-2.6	1.452	0.3	0.2	0	23.2	20.6	0	86	78	0	32	30	31
2022	8	13	6	24	50	24.2	-2.9	1.452	0.3	0.2	0	23.2	19.8	0	86	77	0	32	31	32
2022	8	13	6	34	50	22.7	-2.5	1.452	0.3	0.2	0	23.2	19.8	0	86	77	0	32	31	31
2022	8	13	6	44	50	24.1	-4.1	1.452	0.3	0.2	0	22.8	19.8	0	86	77	0	33	31	32
2022	8	13	6	54	50	23.3	-4	1.452	0.3	0.2	0	22.8	20.2	0	86	77	0	33	30	31
2022	8	13	7	4	50	22.7	-2.5	1.453	0.3	0.2	0	22.8	20.2	0	86	77	0	33	30	32
2022	8	13	7	14	50	23	-3.5	1.452	0.3	0.2	0	22.8	19.4	0	86	77	0	33	32	31
2022	8	13	7	24	50	21.7	-2.3	1.453	0.3	0.2	0	23.6	20.2	0	87	78	0	32	31	31
2022	8	13	7	34	50	24.1	-2.8	1.453	0.3	0.2	0	22.8	19.8	0	86	77	0	33	31	31
2022	8	13	7	44	50	24.2	-2.7	1.453	0.3	0.2	0	23.6	19.8	0	87	77	0	32	31	32
2022	8	13	7	54	50	24	-4	1.453	0.3	0.2	0	23.6	19.8	0	87	77	0	32	31	32

Reinhackle (0365)

Year	Month	Day	Hour	Minute	Second	VelocityX	VelocityY	Level	StdError1	StdError2	StdError3	SNR1	SNR2	SNR3	SignalAmp1	SignalAmp2	SignalAmp3	Noise1	Noise2	Noise3
2022	8	13	8	4	50	25	-2.5	1.453	0.3	0.2	0	23.2	19.8	0	86	77	0	32	31	32
2022	8	13	8	14	50	23.9	-3.5	1.453	0.3	0.2	0	23.6	20.2	0	87	78	0	32	31	31
2022	8	13	8	24	50	23	-2.7	1.453	0.3	0.2	0	23.2	19.8	0	86	77	0	32	31	31
2022	8	13	8	34	50	23.6	-4.2	1.453	0.3	0.2	0	23.2	19.8	0	86	77	0	32	31	32
2022	8	13	8	44	50	24.2	-4.1	1.452	0.3	0.2	0	22.8	18.9	0	85	76	0	32	32	31
2022	8	13	8	54	50	23	-3.9	1.452	0.3	0.2	0	23.2	19.8	0	86	77	0	32	31	32
2022	8	13	9	4	50	24.3	-3.9	1.452	0.3	0.2	0	22.8	19.8	0	86	77	0	33	31	32
2022	8	13	9	14	50	24.8	-3	1.452	0.3	0.2	0	23.2	19.8	0	86	77	0	32	31	32
2022	8	13	9	24	50	23.1	-3.6	1.451	0.3	0.2	0	23.6	19.8	0	87	77	0	32	31	31
2022	8	13	9	34	50	22.7	-2.7	1.451	0.4	0.3	0	23.2	20.2	0	87	78	0	33	31	32
2022	8	13	9	44	50	23.6	-2.9	1.451	0.3	0.2	0	24.1	20.6	0	88	79	0	32	31	32
2022	8	13	9	54	50	23.4	-3	1.451	0.3	0.2	0	23.2	19.8	0	87	78	0	33	32	31
2022	8	13	10	4	50	23.4	-3	1.451	0.3	0.2	0	24.1	20.6	0	88	78	0	32	30	32
2022	8	13	10	14	50	22.7	-2.9	1.451	0.3	0.2	0	23.6	20.2	0	87	78	0	32	31	31
2022	8	13	10	24	50	23.6	-3.1	1.451	0.3	0.2	0	23.2	20.2	0	87	78	0	33	31	31
2022	8	13	10	34	50	22.7	-3.8	1.45	0.3	0.2	0	23.6	20.2	0	88	78	0	33	31	31
2022	8	13	10	44	50	23.4	-3.1	1.45	0.3	0.2	0	23.2	20.2	0	87	78	0	33	31	32
2022	8	13	10	54	50	23.2	-3.3	1.45	0.3	0.2	0	24.1	20.6	0	88	79	0	32	31	31
2022	8	13	11	4	50	22.3	-4	1.45	0.3	0.2	0	23.6	20.2	0	88	78	0	33	31	32
2022	8	13	11	14	50	22.5	-3.2	1.45	0.3	0.2	0	23.6	20.2	0	88	79	0	33	32	32
2022	8	13	11	24	50	22.6	-3.8	1.45	0.3	0.2	0	24.1	20.6	0	88	79	0	32	31	32
2022	8	13	11	34	50	22.9	-3.3	1.45	0.3	0.2	0	24.5	20.6	0	88	79	0	31	31	32
2022	8	13	11	44	50	23	-4.5	1.45	0.3	0.2	0	24.1	20.2	0	88	78	0	32	31	32
2022	8	13	11	54	50	23.1	-4.8	1.45	0.3	0.2	0	24.1	20.6	0	89	79	0	33	31	32
2022	8	13	12	4	50	22.3	-3.9	1.45	0.3	0.2	0	24.1	20.2	0	88	78	0	32	31	31
2022	8	13	12	14	50	23.3	-4.2	1.449	0.3	0.2	0	24.1	20.6	0	89	79	0	33	31	32
2022	8	13	12	24	50	23.3	-3.4	1.449	0.3	0.2	0	24.1	20.6	0	88	79	0	32	31	31
2022	8	13	12	34	50	22.7	-3.5	1.449	0.3	0.2	0	24.1	20.6	0	88	79	0	32	31	32
2022	8	13	12	44	50	21.6	-4.6	1.449	0.3	0.2	0	24.1	21.1	0	89	80	0	33	31	32
2022	8	13	12	54	50	23.3	-3.8	1.449	0.3	0.2	0	24.9	21.5	0	90	81	0	32	31	31
2022	8	13	13	4	50	23.3	-3.7	1.449	0.3	0.2	0	24.5	21.9	0	90	81	0	33	30	31
2022	8	13	13	14	50	22.6	-4.8	1.449	0.3	0.2	0	24.9	21.5	0	90	80	0	32	30	31
2022	8	13	13	24	50	22.9	-3.8	1.449	0.3	0.2	0	24.5	21.5	0	90	81	0	33	31	32
2022	8	13	13	34	50	24.1	-3.3	1.449	0.3	0.2	0	24.5	21.5	0	90	81	0	33	31	32
2022	8	13	13	44	50	23.4	-3.8	1.449	0.3	0.2	0	24.9	21.1	0	90	80	0	32	31	31
2022	8	13	13	54	50	22.1	-3.8	1.449	0.3	0.2	0	25.4	21.9	0	91	82	0	32	31	32
2022	8	13	14	4	50	24.9	-3.6	1.449	0.3	0.2	0	25.4	21.5	0	91	81	0	32	31	31
2022	8	13	14	14	50	22	-4.1	1.449	0.3	0.2	0	24.9	21.5	0	90	81	0	32	31	32
2022	8	13	14	24	50	21.8	-4.4	1.448	0.3	0.2	0	24.5	21.5	0	90	81	0	33	31	32
2022	8	13	14	34	50	22.5	-2.9	1.448	0.3	0.2	0	24.5	20.6	0	90	80	0	33	32	32
2022	8	13	14	44	50	22.8	-3.6	1.448	0.3	0.2	0	24.9	21.1	0	90	80	0	32	31	32
2022	8	13	14	54	50	22.3	-4.6	1.448	0.3	0.2	0	25.4	21.1	0	90	80	0	31	31	31
2022	8	13	15	4	50	21.8	-3.9	1.448	0.3	0.2	0	24.9	21.1	0	90	80	0	32	31	32
2022	8	13	15	14	50	23.4	-3.3	1.448	0.3	0.2	0	24.5	21.1	0	90	80	0	33	31	31
2022	8	13	15	24	50	23.4	-3.8	1.448	0.3	0.2	0	24.9	21.1	0	89	80	0	31	31	31
2022	8	13	15	34	50	23	-3.4	1.448	0.3	0.2	0	24.5	21.1	0	89	79	0	32	30	32
2022	8	13	15	44	50	22.9	-4.3	1.448	0.3	0.2	0	24.5	20.2	0	89	79	0	32	32	32
2022	8	13	15	54	50	22.9	-3.8	1.448	0.3	0.2	0	24.5	20.2	0	89	79	0	32	32	31

Reinhackle (0365)

Year	Month	Day	Hour	Minute	Second	VelocityX	VelocityY	Level	StdError1	StdError2	StdError3	SNR1	SNR2	SNR3	SignalAmp1	SignalAmp2	SignalAmp3	Noise1	Noise2	Noise3
2022	8	13	16	4	50	23	-3.2	1.448	0.3	0.2	0	24.1	20.6	0	88	78	0	32	30	31
2022	8	13	16	14	50	22.3	-3.2	1.448	0.3	0.2	0	23.6	20.2	0	88	78	0	33	31	32
2022	8	13	16	24	50	23.5	-2.9	1.448	0.3	0.2	0	24.5	20.6	0	89	79	0	32	31	31
2022	8	13	16	34	50	23	-3.9	1.448	0.3	0.2	0	24.1	20.2	0	88	78	0	32	31	31
2022	8	13	16	44	50	23	-3.9	1.448	0.3	0.2	0	23.2	20.2	0	87	78	0	33	31	31
2022	8	13	16	54	50	23.3	-3.5	1.448	0.3	0.2	0	24.1	20.2	0	88	78	0	32	31	31
2022	8	13	17	4	50	22.2	-3.2	1.447	0.3	0.2	0	23.6	20.2	0	87	78	0	32	31	31
2022	8	13	17	14	50	23.5	-3.7	1.448	0.3	0.2	0	23.6	20.2	0	88	78	0	33	31	31
2022	8	13	17	24	50	23.2	-3.9	1.448	0.3	0.2	0	23.6	20.6	0	88	78	0	33	30	31
2022	8	13	17	34	50	22.4	-3.5	1.447	0.3	0.2	0	24.1	20.2	0	88	78	0	32	31	31
2022	8	13	17	44	50	22.1	-4	1.447	0.3	0.2	0	24.5	20.6	0	89	79	0	32	31	31
2022	8	13	17	54	50	23.5	-3.6	1.447	0.3	0.2	0	24.5	20.6	0	89	79	0	32	31	31
2022	8	13	18	4	50	22.5	-4.2	1.447	0.3	0.2	0	23.6	20.2	0	88	78	0	33	31	31
2022	8	13	18	14	50	21.8	-3.6	1.447	0.3	0.2	0	23.6	20.6	0	88	79	0	33	31	31
2022	8	13	18	24	50	23	-3.4	1.447	0.3	0.2	0	24.1	20.2	0	88	77	0	32	30	32
2022	8	13	18	34	50	23.5	-3.9	1.447	0.3	0.2	0	23.2	19.8	0	87	77	0	33	31	31
2022	8	13	18	44	50	23.9	-3.6	1.447	0.4	0.3	0	23.6	20.2	0	87	77	0	32	30	31
2022	8	13	18	54	50	22.8	-4	1.447	0.3	0.2	0	23.6	20.2	0	87	77	0	32	30	31
2022	8	13	19	4	50	22.5	-3.7	1.447	0.3	0.2	0	23.2	19.8	0	86	77	0	32	31	31
2022	8	13	19	14	50	23.6	-3.8	1.447	0.3	0.2	0	23.2	19.4	0	86	76	0	32	31	32
2022	8	13	19	24	50	23.8	-3.2	1.447	0.3	0.2	0	23.2	19.4	0	86	76	0	32	31	31
2022	8	13	19	34	50	23.1	-4	1.447	0.3	0.2	0	22.8	19.4	0	86	76	0	33	31	31
2022	8	13	19	44	50	24	-4.5	1.447	0.3	0.2	0	23.2	18.9	0	86	76	0	32	32	32
2022	8	13	19	54	50	23	-2.2	1.447	0.3	0.2	0	23.2	19.8	0	87	77	0	33	31	31
2022	8	13	20	4	50	23.2	-4.2	1.447	0.3	0.2	0	23.6	19.8	0	87	77	0	32	31	31
2022	8	13	20	14	50	23.3	-3.6	1.447	0.3	0.2	0	23.6	20.2	0	87	78	0	32	31	31
2022	8	13	20	24	50	23.8	-3.4	1.447	0.3	0.2	0	23.6	20.2	0	88	78	0	33	31	31
2022	8	13	20	34	50	22.8	-3.8	1.447	0.3	0.2	0	24.1	20.2	0	88	78	0	32	31	31
2022	8	13	20	44	50	23.7	-3.2	1.447	0.3	0.2	0	24.5	20.6	0	89	79	0	32	31	32
2022	8	13	20	54	50	24.4	-3.3	1.447	0.3	0.2	0	24.1	20.2	0	88	78	0	32	31	31
2022	8	13	21	4	50	24.4	-3	1.447	0.3	0.2	0	23.6	19.8	0	87	77	0	32	31	31
2022	8	13	21	14	50	23.8	-3.2	1.446	0.3	0.2	0	23.6	19.8	0	87	77	0	32	31	31
2022	8	13	21	24	50	24.3	-2.9	1.447	0.3	0.2	0	23.6	19.8	0	87	77	0	32	31	32
2022	8	13	21	34	50	24.1	-3.5	1.447	0.3	0.2	0	23.6	20.2	0	87	77	0	32	30	31
2022	8	13	21	44	50	23.1	-3.8	1.446	0.3	0.2	0	23.6	19.8	0	88	77	0	33	31	31
2022	8	13	21	54	50	24.4	-3	1.446	0.3	0.2	0	24.1	19.8	0	87	76	0	31	30	32
2022	8	13	22	4	50	23	-4	1.446	0.5	0.4	0	23.2	19.8	0	87	77	0	33	31	32
2022	8	13	22	14	50	22.8	-4.5	1.446	0.3	0.2	0	23.6	19.4	0	87	76	0	32	31	31
2022	8	13	22	24	50	23.1	-4	1.446	0.3	0.2	0	23.2	19.4	0	86	76	0	32	31	32
2022	8	13	22	34	50	23.5	-2.5	1.446	0.3	0.2	0	22.8	18.9	0	85	75	0	32	31	31
2022	8	13	22	44	50	23.9	-3.3	1.446	0.3	0.2	0	22.8	18.9	0	86	75	0	33	31	32
2022	8	13	22	54	50	23.4	-3.3	1.446	0.3	0.2	0	23.2	18.9	0	86	75	0	32	31	31
2022	8	13	23	4	50	23.4	-4.1	1.446	0.3	0.2	0	22.8	18.9	0	85	75	0	32	31	31
2022	8	13	23	14	50	24.9	-2.7	1.447	0.3	0.2	0	23.2	18.9	0	86	75	0	32	31	31
2022	8	13	23	24	50	24.2	-4.2	1.447	0.3	0.2	0	23.2	19.8	0	86	77	0	32	31	32
2022	8	13	23	34	50	23.5	-3	1.447	0.3	0.2	0	24.1	20.2	0	88	78	0	32	31	31
2022	8	13	23	44	50	23.8	-3.9	1.446	0.3	0.2	0	23.2	19.4	0	86	77	0	32	32	32
2022	8	13	23	54	50	23.3	-3	1.446	0.3	0.2	0	23.6	19.8	0	87	77	0	32	31	32

Reinhackle (0365)

Year	Month	Day	Hour	Minute	Second	VelocityX	VelocityY	Level	StdError1	StdError2	StdError3	SNR1	SNR2	SNR3	SignalAmp1	SignalAmp2	SignalAmp3	Noise1	Noise2	Noise3
2022	8	14	0	4	50	24.3	-4.2	1.446	0.3	0.2	0	22.8	19.4	0	86	76	0	33	31	31
2022	8	14	0	14	50	23.5	-3	1.446	0.4	0.3	0	23.6	19.8	0	87	77	0	32	31	31
2022	8	14	0	24	50	24	-3.4	1.446	0.3	0.2	0	23.6	19.8	0	88	77	0	33	31	31
2022	8	14	0	34	50	23.3	-3.1	1.446	0.3	0.2	0	23.6	20.2	0	87	77	0	32	30	31
2022	8	14	0	44	50	23.6	-2.8	1.446	0.3	0.2	0	23.6	19.8	0	87	77	0	32	31	32
2022	8	14	0	54	50	22.6	-2.8	1.446	0.3	0.2	0	24.1	19.8	0	88	77	0	32	31	31
2022	8	14	1	4	50	24.7	-3.6	1.446	0.3	0.2	0	23.6	19.4	0	87	77	0	32	32	32
2022	8	14	1	14	50	22.7	-3.1	1.446	0.3	0.2	0	24.1	20.2	0	88	77	0	32	30	31
2022	8	14	1	24	50	23.3	-4	1.446	0.3	0.2	0	23.2	20.2	0	87	77	0	33	30	32
2022	8	14	1	34	50	23	-3.7	1.446	0.3	0.2	0	23.6	20.2	0	88	78	0	33	31	32
2022	8	14	1	44	50	22.9	-3	1.446	0.3	0.2	0	23.6	20.2	0	87	78	0	32	31	31
2022	8	14	1	54	50	23.8	-3.6	1.446	0.3	0.2	0	22.4	20.2	0	86	77	0	34	30	32
2022	8	14	2	4	50	23.8	-4.9	1.446	0.3	0.2	0	23.6	19.4	0	87	76	0	32	31	32
2022	8	14	2	14	50	24.3	-2.7	1.446	0.3	0.2	0	24.1	20.2	0	88	78	0	32	31	32
2022	8	14	2	24	50	23.4	-3.8	1.446	0.3	0.2	0	24.5	20.2	0	89	78	0	32	31	32
2022	8	14	2	34	50	22.7	-2.9	1.446	0.3	0.2	0	24.1	20.2	0	88	78	0	32	31	32
2022	8	14	2	44	50	21.8	-3.5	1.446	0.3	0.2	0	23.6	20.2	0	88	78	0	33	31	32
2022	8	14	2	54	50	24.4	-2.9	1.446	0.3	0.2	0	24.5	20.2	0	88	78	0	31	31	31
2022	8	14	3	4	50	23.8	-3.7	1.446	0.3	0.2	0	23.6	20.2	0	87	78	0	32	31	32
2022	8	14	3	14	50	24.1	-3.8	1.446	0.3	0.2	0	23.6	19.8	0	87	77	0	32	31	32
2022	8	14	3	24	50	23	-2.7	1.446	0.3	0.2	0	24.1	20.2	0	88	78	0	32	31	32
2022	8	14	3	34	50	21.9	-2.6	1.446	0.3	0.2	0	24.1	20.2	0	88	78	0	32	31	31
2022	8	14	3	44	50	24	-3	1.446	0.3	0.2	0	23.2	19.8	0	87	77	0	33	31	32
2022	8	14	3	54	50	23.5	-4	1.446	0.3	0.2	0	23.6	19.8	0	87	77	0	32	31	31
2022	8	14	4	4	50	23.4	-3.6	1.446	0.3	0.2	0	23.2	19.8	0	86	77	0	32	31	31
2022	8	14	4	14	50	22.4	-3.6	1.446	0.3	0.2	0	22.8	19.8	0	86	77	0	33	31	32
2022	8	14	4	24	50	24.5	-4	1.446	0.3	0.2	0	24.1	20.2	0	88	78	0	32	31	32
2022	8	14	4	34	50	22.1	-4.5	1.446	0.3	0.2	0	22.8	19.4	0	86	76	0	33	31	31
2022	8	14	4	44	50	22.9	-3.6	1.446	0.3	0.2	0	23.6	19.8	0	87	77	0	32	31	31
2022	8	14	4	54	50	24.2	-2.9	1.446	0.3	0.2	0	23.2	19.8	0	87	77	0	33	31	32
2022	8	14	5	4	50	23.9	-3.6	1.446	0.3	0.2	0	23.2	19.4	0	86	77	0	32	32	31
2022	8	14	5	14	50	23.1	-2.6	1.446	0.3	0.2	0	23.2	20.2	0	87	77	0	33	30	32
2022	8	14	5	24	50	24	-3.4	1.446	0.3	0.2	0	23.6	19.8	0	87	77	0	32	31	32
2022	8	14	5	34	50	23.8	-4.2	1.446	0.3	0.2	0	23.2	19.8	0	87	77	0	33	31	31
2022	8	14	5	44	50	22.7	-2.5	1.446	0.3	0.2	0	23.2	20.2	0	87	78	0	33	31	31
2022	8	14	5	54	50	23.4	-3.6	1.446	0.3	0.2	0	23.2	19.8	0	87	77	0	33	31	32
2022	8	14	6	4	50	23	-3.6	1.446	0.3	0.2	0	23.2	19.8	0	87	77	0	33	31	33
2022	8	14	6	14	50	24	-3.2	1.446	0.3	0.2	0	23.2	19.8	0	86	77	0	32	31	31
2022	8	14	6	24	50	22.7	-2.5	1.446	0.3	0.2	0	23.6	19.4	0	87	77	0	32	32	32
2022	8	14	6	34	50	23.4	-2.6	1.446	0.3	0.2	0	23.2	19.8	0	87	77	0	33	31	32
2022	8	14	6	44	50	23.5	-3.2	1.446	0.3	0.2	0	23.2	19.8	0	86	77	0	32	31	32
2022	8	14	6	54	50	21.9	-3.1	1.446	0.3	0.2	0	23.6	19.8	0	87	77	0	32	31	31
2022	8	14	7	4	50	22.5	-4	1.446	0.4	0.3	0	23.2	19.8	0	86	77	0	32	31	31
2022	8	14	7	14	50	22.6	-4.4	1.445	0.3	0.2	0	23.6	20.2	0	87	77	0	32	30	31
2022	8	14	7	24	50	23.1	-2.9	1.446	0.3	0.2	0	23.6	19.8	0	87	77	0	32	31	32
2022	8	14	7	34	50	23	-3.2	1.445	0.3	0.2	0	23.2	20.2	0	87	78	0	33	31	31
2022	8	14	7	44	50	23.3	-3	1.445	0.4	0.3	0	23.2	19.8	0	87	77	0	33	31	32
2022	8	14	7	54	50	24.2	-3.8	1.446	0.3	0.2	0	23.6	20.2	0	88	78	0	33	31	32

Reinhackle (0365)

Year	Month	Day	Hour	Minute	Second	VelocityX	VelocityY	Level	StdError1	StdError2	StdError3	SNR1	SNR2	SNR3	SignalAmp1	SignalAmp2	SignalAmp3	Noise1	Noise2	Noise3
2022	8	14	8	4	50	23.1	-4	1.445	0.3	0.2	0	23.6	19.8	0	87	77	0	32	31	32
2022	8	14	8	14	50	23.3	-4.2	1.445	0.4	0.3	0	23.2	20.2	0	87	78	0	33	31	31
2022	8	14	8	24	50	22.9	-3.8	1.445	0.3	0.2	0	23.6	19.8	0	87	77	0	32	31	31
2022	8	14	8	34	50	23.3	-3.9	1.445	0.3	0.2	0	23.2	19.8	0	87	78	0	33	32	31
2022	8	14	8	44	50	23.1	-3.9	1.445	0.3	0.2	0	23.6	20.2	0	88	78	0	33	31	32
2022	8	14	8	54	50	24.7	-3.9	1.445	0.3	0.2	0	22.8	19.8	0	86	77	0	33	31	32
2022	8	14	9	4	50	23.5	-3.2	1.445	0.3	0.2	0	23.2	19.4	0	87	77	0	33	32	32
2022	8	14	9	14	50	23.3	-4	1.446	0.3	0.2	0	23.2	19.4	0	87	76	0	33	31	32
2022	8	14	9	24	50	22.5	-4.4	1.445	0.3	0.2	0	24.1	19.8	0	88	77	0	32	31	31
2022	8	14	9	34	50	23.2	-4	1.445	0.3	0.2	0	24.1	20.2	0	88	78	0	32	31	31
2022	8	14	9	44	50	22.6	-3.1	1.445	0.3	0.2	0	24.5	20.6	0	89	79	0	32	31	31
2022	8	14	9	54	50	21.6	-4.4	1.445	0.3	0.2	0	24.1	20.2	0	89	79	0	33	32	33
2022	8	14	10	4	50	23.2	-4.6	1.445	0.3	0.2	0	24.1	20.2	0	88	78	0	32	31	32
2022	8	14	10	14	50	22	-3.4	1.445	0.3	0.2	0	24.5	21.1	0	90	80	0	33	31	32
2022	8	14	10	24	50	21.9	-4.6	1.445	0.3	0.2	0	24.5	20.6	0	89	79	0	32	31	32
2022	8	14	10	34	50	22.3	-4.4	1.445	0.3	0.2	0	24.5	20.6	0	90	79	0	33	31	32
2022	8	14	10	44	50	22.3	-4.2	1.445	0.3	0.2	0	24.9	21.5	0	91	81	0	33	31	32
2022	8	14	10	54	50	22.4	-3.6	1.445	0.3	0.2	0	24.5	21.1	0	90	80	0	33	31	32
2022	8	14	11	4	50	22.6	-3.9	1.445	0.3	0.2	0	24.1	21.1	0	89	80	0	33	31	32
2022	8	14	11	14	50	23.3	-3.2	1.444	0.3	0.2	0	30.5	27.5	0	104	95	0	33	31	31
2022	8	14	11	24	50	22.1	-3.8	1.445	0.3	0.2	0	25.4	21.9	0	91	82	0	32	31	31
2022	8	14	11	34	50	22.8	-3.2	1.445	0.3	0.2	0	25.8	21.9	0	92	82	0	32	31	31
2022	8	14	11	44	50	23.3	-4.4	1.445	0.3	0.2	0	25.8	21.9	0	92	82	0	32	31	32
2022	8	14	11	54	50	23.2	-3.6	1.445	0.3	0.2	0	25.4	21.9	0	92	82	0	33	31	31
2022	8	14	12	4	50	22.1	-3.6	1.445	0.3	0.2	0	25.8	22.4	0	93	83	0	33	31	32
2022	8	14	12	14	50	22.3	-3.7	1.445	0.3	0.2	0	26.2	22.4	0	94	83	0	33	31	32
2022	8	14	12	24	50	20.8	-4.2	1.444	0.3	0.2	0	26.7	22.8	0	94	84	0	32	31	32
2022	8	14	12	34	50	22.7	-3.5	1.445	0.3	0.2	0	27.1	22.8	0	95	84	0	32	31	31
2022	8	14	12	44	50	22.9	-3.3	1.444	0.3	0.2	0	27.5	23.2	0	96	85	0	32	31	32
2022	8	14	12	54	50	23	-4.4	1.443	0.3	0.2	0	27.1	23.2	0	95	85	0	32	31	32
2022	8	14	13	4	50	22.7	-3.8	1.443	0.3	0.2	0	28.4	24.5	0	98	88	0	32	31	31
2022	8	14	13	14	50	23.4	-3.1	1.443	0.3	0.2	0	28.8	25.8	0	100	91	0	33	31	32
2022	8	14	13	24	50	22.8	-3	1.442	0.3	0.2	0	40.9	37.8	0	127	118	0	32	30	31
2022	8	14	13	34	50	23.7	-3.3	1.442	0.3	0.2	0	31	27.5	0	105	95	0	33	31	31
2022	8	14	13	44	50	23.1	-2.6	1.442	0.3	0.2	0	30.5	26.7	0	103	93	0	32	31	32
2022	8	14	13	54	50	22.1	-4.2	1.443	0.3	0.2	0	27.5	23.6	0	97	86	0	33	31	31
2022	8	14	14	4	50	23.6	-3.1	1.443	0.3	0.2	0	27.1	23.6	0	96	86	0	33	31	32
2022	8	14	14	14	50	21.9	-3.8	1.441	0.3	0.2	0	26.2	23.2	0	94	85	0	33	31	31
2022	8	14	14	24	50	23.2	-3	1.441	0.3	0.2	0	27.5	23.6	0	96	86	0	32	31	31
2022	8	14	14	34	50	22.7	-3.5	1.44	0.3	0.2	0	27.5	23.6	0	96	86	0	32	31	31
2022	8	14	14	44	50	23.1	-3.1	1.44	0.4	0.3	0	27.1	22.8	0	95	85	0	32	32	32
2022	8	14	14	54	50	23.2	-4.2	1.44	0.3	0.2	0	27.1	23.6	0	95	85	0	32	30	31
2022	8	14	15	4	50	22.5	-3.7	1.439	0.3	0.2	0	27.1	23.2	0	95	85	0	32	31	32
2022	8	14	15	14	50	22.4	-3.6	1.439	0.3	0.2	0	26.2	22.8	0	94	84	0	33	31	32
2022	8	14	15	24	50	23	-4.4	1.439	0.3	0.2	0	26.7	22.8	0	94	84	0	32	31	32
2022	8	14	15	34	50	22.9	-2.8	1.439	0.3	0.2	0	26.2	22.8	0	93	84	0	32	31	32
2022	8	14	15	44	50	21.8	-3.4	1.439	0.3	0.2	0	26.2	22.8	0	93	84	0	32	31	32
2022	8	14	15	54	50	22.7	-3.2	1.439	0.3	0.2	0	26.2	22.4	0	93	83	0	32	31	31

Reinhackle (0365)

Year	Month	Day	Hour	Minute	Second	VelocityX	VelocityY	Level	StdError1	StdError2	StdError3	SNR1	SNR2	SNR3	SignalAmp1	SignalAmp2	SignalAmp3	Noise1	Noise2	Noise3
2022	8	14	16	4	50	21.9	-3	1.439	0.3	0.2	0	25.4	22.4	0	92	83	0	33	31	31
2022	8	14	16	14	50	23.1	-4.3	1.438	0.3	0.2	0	25.4	21.9	0	91	82	0	32	31	31
2022	8	14	16	24	50	22.8	-2.5	1.438	0.3	0.2	0	25.4	22.8	0	92	83	0	33	30	32
2022	8	14	16	34	50	22.1	-2.8	1.438	0.3	0.2	0	25.8	22.4	0	92	83	0	32	31	31
2022	8	14	16	44	50	22.4	-4.1	1.438	0.3	0.2	0	25.8	21.9	0	92	82	0	32	31	32
2022	8	14	16	54	50	22.5	-4.4	1.438	0.3	0.2	0	24.9	21.5	0	90	81	0	32	31	31
2022	8	14	17	4	50	22.5	-3.4	1.438	0.5	0.4	0	25.4	21.9	0	91	82	0	32	31	32
2022	8	14	17	14	50	22.6	-3.6	1.438	0.3	0.2	0	24.9	21.1	0	90	80	0	32	31	32
2022	8	14	17	24	50	23.3	-3.8	1.438	0.3	0.2	0	24.9	21.1	0	90	80	0	32	31	30
2022	8	14	17	34	50	23.5	-4.2	1.438	0.3	0.2	0	24.1	21.1	0	89	80	0	33	31	31
2022	8	14	17	44	50	21.7	-3.7	1.438	0.3	0.2	0	24.1	20.6	0	89	80	0	33	32	31
2022	8	14	17	54	50	22.2	-3.7	1.438	0.3	0.2	0	24.5	20.6	0	89	79	0	32	31	32
2022	8	14	18	4	50	22.5	-3.7	1.437	0.3	0.2	0	24.5	20.6	0	89	79	0	32	31	32
2022	8	14	18	14	50	21.7	-4.1	1.437	0.3	0.2	0	24.5	21.1	0	89	79	0	32	30	31
2022	8	14	18	24	50	22.1	-4	1.437	0.3	0.2	0	24.1	20.6	0	89	79	0	33	31	31
2022	8	14	18	34	50	22.5	-3.2	1.437	0.3	0.2	0	24.5	20.2	0	89	79	0	32	32	31
2022	8	14	18	44	50	24.2	-3.4	1.437	0.3	0.2	0	24.5	20.6	0	88	79	0	31	31	31
2022	8	14	18	54	50	22.3	-3	1.437	0.3	0.2	0	24.5	20.6	0	89	79	0	32	31	32
2022	8	14	19	4	50	22.9	-2.6	1.437	0.3	0.2	0	24.5	21.1	0	89	79	0	32	30	32
2022	8	14	19	14	50	23.4	-3.5	1.437	0.3	0.2	0	24.1	20.6	0	88	79	0	32	31	32
2022	8	14	19	24	50	22.6	-3.3	1.437	0.3	0.2	0	24.5	20.6	0	89	79	0	32	31	32
2022	8	14	19	34	50	22.2	-3.6	1.437	0.3	0.2	0	25.8	21.9	0	92	82	0	32	31	32
2022	8	14	19	44	50	23.4	-3.5	1.437	0.3	0.2	0	24.5	21.1	0	89	80	0	32	31	31
2022	8	14	19	54	50	22.8	-3.4	1.437	0.3	0.2	0	24.5	21.1	0	89	80	0	32	31	31
2022	8	14	20	4	50	23.5	-2.9	1.437	0.3	0.2	0	24.1	20.6	0	89	79	0	33	31	31
2022	8	14	20	14	50	23.6	-3.3	1.437	0.3	0.2	0	24.1	21.1	0	89	80	0	33	31	32
2022	8	14	20	24	50	22.7	-3.2	1.437	0.3	0.2	0	24.5	20.6	0	89	79	0	32	31	31
2022	8	14	20	34	50	23.6	-4.1	1.437	0.3	0.2	0	24.5	20.2	0	89	79	0	32	32	32
2022	8	14	20	44	50	22.3	-3	1.437	0.3	0.2	0	24.1	20.6	0	89	79	0	33	31	32
2022	8	14	20	54	50	23.6	-3.8	1.437	0.3	0.2	0	24.5	20.2	0	89	79	0	32	32	31
2022	8	14	21	4	50	23.5	-3.2	1.437	0.3	0.2	0	24.1	20.2	0	88	78	0	32	31	31
2022	8	14	21	14	50	23.3	-3.4	1.437	0.3	0.2	0	23.6	20.6	0	88	79	0	33	31	31
2022	8	14	21	24	50	22.3	-3.1	1.437	0.3	0.2	0	24.5	21.1	0	90	80	0	33	31	31
2022	8	14	21	34	50	23.8	-4.1	1.437	0.3	0.2	0	24.1	20.2	0	88	78	0	32	31	31
2022	8	14	21	44	50	22.8	-2.8	1.437	0.3	0.2	0	24.5	20.6	0	89	79	0	32	31	32
2022	8	14	21	54	50	22.9	-3	1.437	0.3	0.2	0	24.1	20.2	0	89	79	0	33	32	32
2022	8	14	22	4	50	23.4	-3.1	1.437	0.3	0.2	0	24.1	20.2	0	88	78	0	32	31	31
2022	8	14	22	14	50	22.3	-2.3	1.437	0.3	0.2	0	24.5	21.1	0	90	80	0	33	31	32
2022	8	14	22	24	50	22.1	-3	1.437	0.3	0.2	0	24.5	20.6	0	89	79	0	32	31	31
2022	8	14	22	34	50	22.4	-2.1	1.437	0.3	0.2	0	24.5	20.6	0	89	79	0	32	31	32
2022	8	14	22	44	50	23.6	-3	1.437	0.3	0.2	0	24.1	20.2	0	88	78	0	32	31	32
2022	8	14	22	54	50	23	-3	1.437	0.3	0.2	0	24.5	21.1	0	89	80	0	32	31	32
2022	8	14	23	4	50	23.7	-3.1	1.437	0.3	0.2	0	24.5	20.6	0	89	79	0	32	31	32
2022	8	14	23	14	50	22.8	-3.2	1.437	0.3	0.2	0	24.5	20.6	0	89	79	0	32	31	31
2022	8	14	23	24	50	23.2	-2.7	1.437	0.3	0.2	0	23.6	20.6	0	88	78	0	33	30	31
2022	8	14	23	34	50	22.1	-3.6	1.437	0.3	0.2	0	24.1	19.8	0	88	78	0	32	32	31
2022	8	14	23	44	50	24.3	-3.4	1.437	0.3	0.2	0	24.1	20.2	0	88	78	0	32	31	32
2022	8	14	23	54	50	23.7	-3.2	1.437	0.3	0.2	0	24.1	20.2	0	88	78	0	32	31	32

Reinhackle (0365)

Year	Month	Day	Hour	Minute	Second	VelocityX	VelocityY	Level	StdError1	StdError2	StdError3	SNR1	SNR2	SNR3	SignalAmp1	SignalAmp2	SignalAmp3	Noise1	Noise2	Noise3
2022	8	15	0	4	50	23	-2.5	1.437	0.3	0.2	0	23.6	20.2	0	88	78	0	33	31	32
2022	8	15	0	14	50	22.9	-2.3	1.437	0.3	0.2	0	24.5	20.6	0	89	79	0	32	31	32
2022	8	15	0	24	50	23.7	-3.3	1.437	0.3	0.2	0	23.6	20.2	0	88	78	0	33	31	31
2022	8	15	0	34	50	22.4	-2.6	1.437	0.3	0.2	0	24.1	20.6	0	89	79	0	33	31	31
2022	8	15	0	44	50	22.7	-3.1	1.437	0.3	0.2	0	24.1	20.6	0	89	79	0	33	31	31
2022	8	15	0	54	50	22.7	-3	1.437	0.3	0.2	0	24.5	20.6	0	89	79	0	32	31	32
2022	8	15	1	4	50	22.5	-2.5	1.437	0.3	0.2	0	24.1	20.6	0	89	79	0	33	31	31
2022	8	15	1	14	50	22.2	-3.6	1.437	0.3	0.2	0	24.1	20.2	0	88	78	0	32	31	31
2022	8	15	1	24	50	24	-3.4	1.437	0.3	0.2	0	24.1	20.2	0	88	78	0	32	31	32
2022	8	15	1	34	50	21.9	-3.1	1.437	0.3	0.2	0	24.9	21.1	0	90	80	0	32	31	31
2022	8	15	1	44	50	23.4	-3.1	1.436	0.3	0.2	0	24.1	19.8	0	89	78	0	33	32	32
2022	8	15	1	54	50	23.1	-4.3	1.436	0.3	0.2	0	24.9	21.1	0	90	80	0	32	31	31
2022	8	15	2	4	50	22.4	-4.1	1.437	0.3	0.2	0	24.5	20.2	0	89	78	0	32	31	31
2022	8	15	2	14	50	22.2	-3.2	1.436	0.3	0.2	0	24.9	20.6	0	90	79	0	32	31	31
2022	8	15	2	24	50	22.2	-4	1.436	0.3	0.2	0	24.9	21.1	0	90	80	0	32	31	31
2022	8	15	2	34	50	22.6	-3.1	1.436	0.3	0.2	0	24.5	20.6	0	89	79	0	32	31	32
2022	8	15	2	44	50	23	-3.5	1.436	0.3	0.2	0	24.9	21.1	0	90	80	0	32	31	31
2022	8	15	2	54	50	24.7	-3.8	1.436	0.3	0.2	0	24.1	20.2	0	88	78	0	32	31	32
2022	8	15	3	4	50	22.5	-3.9	1.436	0.3	0.2	0	23.6	20.6	0	88	79	0	33	31	31
2022	8	15	3	14	50	21.7	-3.5	1.436	0.3	0.2	0	24.5	20.6	0	89	79	0	32	31	31
2022	8	15	3	24	50	24.3	-3	1.436	0.3	0.2	0	24.5	20.6	0	89	79	0	32	31	32
2022	8	15	3	34	50	24	-3.9	1.436	0.3	0.2	0	24.1	20.6	0	88	79	0	32	31	31
2022	8	15	3	44	50	24.3	-4	1.436	0.3	0.2	0	24.1	20.6	0	89	79	0	33	31	31
2022	8	15	3	54	50	23	-4	1.436	0.3	0.2	0	25.4	21.5	0	91	81	0	32	31	31
2022	8	15	4	4	50	21.7	-3.5	1.436	0.3	0.2	0	24.5	20.6	0	89	79	0	32	31	31
2022	8	15	4	14	50	23.8	-3.4	1.436	0.3	0.2	0	24.1	20.6	0	89	79	0	33	31	31
2022	8	15	4	24	50	21.6	-3.7	1.436	0.3	0.2	0	24.9	21.1	0	90	80	0	32	31	32
2022	8	15	4	34	50	23	-4.1	1.436	0.3	0.2	0	24.9	21.1	0	90	80	0	32	31	32
2022	8	15	4	44	50	22.1	-3.4	1.436	0.3	0.2	0	24.5	20.6	0	90	79	0	33	31	31
2022	8	15	4	54	50	23.9	-4.8	1.436	0.3	0.2	0	24.1	20.6	0	89	79	0	33	31	31
2022	8	15	5	4	50	23.6	-3.4	1.436	0.3	0.2	0	24.1	20.2	0	89	79	0	33	32	32
2022	8	15	5	14	50	22.6	-3.4	1.436	0.3	0.2	0	24.5	20.6	0	90	79	0	33	31	31
2022	8	15	5	24	50	23.1	-2.7	1.436	0.3	0.2	0	24.9	21.5	0	91	81	0	33	31	32
2022	8	15	5	34	50	23.5	-3.4	1.436	0.3	0.2	0	24.9	21.1	0	90	80	0	32	31	32
2022	8	15	5	44	50	21.9	-3	1.436	0.3	0.2	0	24.9	21.1	0	90	80	0	32	31	32
2022	8	15	5	54	50	22.7	-3.8	1.436	0.3	0.2	0	24.9	21.1	0	90	80	0	32	31	31
2022	8	15	6	4	50	23.6	-5	1.436	0.3	0.2	0	24.1	21.1	0	89	79	0	33	30	32
2022	8	15	6	14	50	22.7	-3.6	1.436	0.3	0.2	0	24.1	20.2	0	89	79	0	33	32	32
2022	8	15	6	24	50	22.6	-4	1.436	0.4	0.3	0	23.6	20.2	0	88	78	0	33	31	32
2022	8	15	6	34	50	24.3	-3	1.436	0.3	0.2	0	24.9	21.1	0	90	80	0	32	31	31
2022	8	15	6	44	50	22.1	-3.2	1.436	0.3	0.2	0	24.9	21.1	0	90	80	0	32	31	31
2022	8	15	6	54	50	23	-4.1	1.436	0.3	0.2	0	24.5	21.1	0	90	80	0	33	31	31
2022	8	15	7	4	50	22.5	-3.5	1.436	0.3	0.2	0	24.5	21.1	0	89	80	0	32	31	31
2022	8	15	7	14	50	22.2	-3.5	1.436	0.3	0.2	0	24.1	20.6	0	88	79	0	32	31	32
2022	8	15	7	24	50	24	-4.5	1.436	0.3	0.2	0	24.1	20.6	0	89	79	0	33	31	31
2022	8	15	7	34	50	20.5	-3.1	1.436	0.3	0.2	0	24.9	21.1	0	90	80	0	32	31	31
2022	8	15	7	44	50	22.9	-3.2	1.436	0.3	0.2	0	24.9	21.9	0	91	81	0	33	30	32
2022	8	15	7	54	50	23.2	-3.4	1.436	0.3	0.2	0	24.5	21.1	0	90	80	0	33	31	31

Reinhackle (0365)

Year	Month	Day	Hour	Minute	Second	VelocityX	VelocityY	Level	StdError1	StdError2	StdError3	SNR1	SNR2	SNR3	SignalAmp1	SignalAmp2	SignalAmp3	Noise1	Noise2	Noise3
2022	8	15	8	4	50	22.2	-3	1.436	0.3	0.2	0	24.9	21.1	0	90	80	0	32	31	32
2022	8	15	8	14	50	22	-3.7	1.436	0.3	0.2	0	24.1	20.2	0	89	79	0	33	32	32
2022	8	15	8	24	50	23	-3.6	1.436	0.3	0.2	0	24.9	20.6	0	90	79	0	32	31	32
2022	8	15	8	34	50	23.4	-3.4	1.436	0.3	0.2	0	24.9	21.1	0	91	80	0	33	31	31
2022	8	15	8	44	50	22.5	-2.6	1.436	0.3	0.2	0	24.5	20.6	0	90	79	0	33	31	32
2022	8	15	8	54	50	23.3	-3.7	1.436	0.3	0.2	0	24.9	21.1	0	90	80	0	32	31	31
2022	8	15	9	4	50	22.8	-3.5	1.436	0.3	0.2	0	24.5	20.6	0	90	79	0	33	31	31
2022	8	15	9	14	50	22.9	-3.5	1.436	0.3	0.2	0	24.5	21.1	0	90	80	0	33	31	32
2022	8	15	9	24	50	23.8	-3.7	1.436	0.3	0.2	0	25.8	21.5	0	92	81	0	32	31	31
2022	8	15	9	34	50	23.7	-3.6	1.436	0.3	0.2	0	24.9	21.1	0	90	80	0	32	31	32
2022	8	15	9	49	0	22	-3.1	1.436	0.3	0.2	0	25.4	21.9	0	92	82	0	33	31	31
2022	8	15	9	59	0	23.4	-3.1	1.436	0.3	0.2	0	24.9	21.5	0	91	82	0	33	32	32
2022	8	15	10	9	0	22.9	-2.6	1.436	0.3	0.2	0	25.8	21.9	0	93	83	0	33	32	32
2022	8	15	10	19	0	23.3	-2.7	1.436	0.3	0.2	0	25.4	21.9	0	92	83	0	33	32	32
2022	8	15	10	29	0	24.2	-3.5	1.436	0.3	0.2	0	26.2	22.8	0	94	84	0	33	31	32
2022	8	15	10	39	0	24.2	-3.3	1.436	0.3	0.2	0	26.2	22.4	0	93	83	0	32	31	32
2022	8	15	10	49	0	23.6	-3.4	1.436	0.4	0.3	0	26.2	23.2	0	94	85	0	33	31	32
2022	8	15	10	59	0	23.2	-3.8	1.436	0.3	0.2	0	26.7	22.8	0	94	84	0	32	31	32
2022	8	15	11	9	0	23.1	-2.5	1.436	0.3	0.2	0	27.1	23.2	0	95	85	0	32	31	32
2022	8	15	11	19	0	24.1	-2.8	1.436	0.3	0.2	0	28	24.1	0	97	87	0	32	31	32
2022	8	15	11	29	0	23	-3.9	1.436	0.3	0.2	0	27.1	24.1	0	96	87	0	33	31	32
2022	8	15	11	39	0	23.4	-2.6	1.436	0.3	0.2	0	28	24.1	0	97	87	0	32	31	32
2022	8	15	11	49	0	23.6	-2.2	1.436	0.3	0.2	0	28	24.5	0	98	88	0	33	31	31
2022	8	15	11	59	0	24	-2.5	1.436	0.3	0.2	0	28.4	23.6	0	98	87	0	32	32	31
2022	8	15	12	9	0	23.6	-3.2	1.436	0.3	0.2	0	28.8	24.5	0	100	89	0	33	32	32
2022	8	15	12	19	0	22.9	-3	1.436	0.3	0.2	0	28.8	24.5	0	99	89	0	32	32	32
2022	8	15	12	29	0	23	-2.7	1.435	0.3	0.2	0	28.8	25.8	0	100	91	0	33	31	32
2022	8	15	12	39	0	23	-2.4	1.435	0.3	0.2	0	29.2	25.4	0	100	90	0	32	31	31
2022	8	15	12	49	0	23.4	-2.5	1.435	0.3	0.2	0	28.8	25.4	0	100	90	0	33	31	31
2022	8	15	12	59	0	23.8	-2.9	1.435	0.3	0.2	0	29.2	25.4	0	100	90	0	32	31	32
2022	8	15	13	9	0	23.4	-2.8	1.435	0.3	0.2	0	28.4	25.4	0	99	90	0	33	31	32
2022	8	15	13	19	0	23.7	-3.1	1.435	0.3	0.2	0	29.2	25.4	0	100	90	0	32	31	32
2022	8	15	13	29	0	22.5	-2.7	1.435	0.3	0.2	0	29.2	25.8	0	101	91	0	33	31	31
2022	8	15	13	39	0	22.9	-3.3	1.435	0.3	0.2	0	28.8	25.4	0	99	90	0	32	31	31
2022	8	15	13	49	0	23.6	-2	1.435	0.3	0.2	0	30.1	26.7	0	102	93	0	32	31	32
2022	8	15	13	59	0	22.3	-1.9	1.435	0.4	0.3	0	28.8	25.8	0	100	91	0	33	31	32
2022	8	15	14	9	0	22.6	-3.1	1.435	0.3	0.2	0	28.4	24.9	0	98	89	0	32	31	32
2022	8	15	14	19	0	22.2	-2.9	1.435	0.3	0.2	0	28.4	25.4	0	99	90	0	33	31	31
2022	8	15	14	29	0	22.2	-2.8	1.435	0.3	0.2	0	28.8	25.4	0	99	90	0	32	31	32
2022	8	15	14	39	0	22.4	-3.5	1.435	0.3	0.2	0	28.4	24.9	0	98	89	0	32	31	32
2022	8	15	14	49	0	22.6	-3.3	1.434	0.3	0.2	0	28.4	24.9	0	99	89	0	33	31	32
2022	8	15	14	59	0	23.2	-3.8	1.435	0.3	0.2	0	28	24.5	0	98	89	0	33	32	31
2022	8	15	15	9	0	23.3	-2.9	1.434	0.3	0.2	0	28.4	24.9	0	98	89	0	32	31	32
2022	8	15	15	19	0	22.3	-4.2	1.434	0.3	0.2	0	28	24.5	0	97	88	0	32	31	31
2022	8	15	15	29	0	23.1	-3.5	1.434	0.3	0.2	0	27.5	24.1	0	96	87	0	32	31	32
2022	8	15	15	39	0	24.2	-3.4	1.434	0.3	0.2	0	27.5	24.1	0	96	87	0	32	31	32
2022	8	15	15	49	0	22.6	-4.3	1.434	0.3	0.2	0	27.1	24.1	0	95	87	0	32	31	32
2022	8	15	15	59	0	21.8	-3.1	1.434	0.3	0.2	0	26.7	23.6	0	95	86	0	33	31	31

Reinhackle (0365)

Year	Month	Day	Hour	Minute	Second	VelocityX	VelocityY	Level	StdError1	StdError2	StdError3	SNR1	SNR2	SNR3	SignalAmp1	SignalAmp2	SignalAmp3	Noise1	Noise2	Noise3
2022	8	15	16	9	0	21.7	-4.1	1.434	0.3	0.2	0	26.2	22.8	0	94	85	0	33	32	32
2022	8	15	16	19	0	22.2	-3.4	1.433	0.3	0.2	0	25.8	22.8	0	93	84	0	33	31	32
2022	8	15	16	29	0	23	-3	1.433	0.3	0.2	0	25.8	22.8	0	93	84	0	33	31	31
2022	8	15	16	39	0	22.2	-3.7	1.433	0.3	0.2	0	25.8	22.8	0	92	84	0	32	31	32
2022	8	15	16	49	0	23.7	-4.5	1.433	0.3	0.2	0	24.5	21.9	0	90	82	0	33	31	31
2022	8	15	16	59	0	21.7	-5	1.433	0.3	0.2	0	24.5	21.9	0	90	82	0	33	31	31
2022	8	15	17	9	0	22.2	-3.2	1.433	0.3	0.2	0	25.4	21.9	0	91	82	0	32	31	32
2022	8	15	17	19	0	23.5	-3.7	1.433	0.3	0.2	0	24.9	21.5	0	90	81	0	32	31	32
2022	8	15	17	29	0	22.1	-4	1.433	0.3	0.2	0	24.5	21.5	0	90	81	0	33	31	32
2022	8	15	17	39	0	23.1	-3.4	1.433	0.3	0.2	0	24.5	21.5	0	90	81	0	33	31	33
2022	8	15	17	49	0	21.9	-4.1	1.433	0.4	0.3	0	24.5	21.5	0	90	81	0	33	31	31
2022	8	15	17	59	0	22.4	-3.6	1.433	0.3	0.2	0	24.9	21.5	0	91	81	0	33	31	32
2022	8	15	18	9	0	21.5	-3.2	1.433	0.3	0.2	0	25.4	21.5	0	91	81	0	32	31	31
2022	8	15	18	19	0	21.5	-3.7	1.432	0.3	0.2	0	24.5	20.6	0	90	80	0	33	32	32
2022	8	15	18	29	0	22.7	-3.8	1.433	0.3	0.2	0	24.5	21.1	0	90	80	0	33	31	31
2022	8	15	18	39	0	22.5	-3.9	1.433	0.3	0.2	0	24.1	20.6	0	89	79	0	33	31	31
2022	8	15	18	49	0	22.2	-3.5	1.433	0.4	0.3	0	24.1	20.6	0	89	79	0	33	31	32
2022	8	15	18	59	0	22.9	-4.3	1.433	0.4	0.3	0	24.9	20.6	0	90	80	0	32	32	32
2022	8	15	19	9	0	22.2	-3.9	1.432	0.4	0.3	0	24.9	21.1	0	90	80	0	32	31	31
2022	8	15	19	19	0	22.6	-3.3	1.432	0.3	0.2	0	24.9	21.5	0	90	81	0	32	31	32
2022	8	15	19	29	0	22.9	-3.5	1.432	0.3	0.2	0	24.9	21.5	0	91	81	0	33	31	32
2022	8	15	19	39	0	23.3	-3.5	1.432	0.3	0.2	0	25.4	21.9	0	91	82	0	32	31	31
2022	8	15	19	49	0	23.1	-2.5	1.432	0.3	0.2	0	26.2	21.5	0	92	82	0	31	32	32
2022	8	15	19	59	0	23	-3.2	1.432	0.3	0.2	0	24.9	21.9	0	91	82	0	33	31	32
2022	8	15	20	9	0	23.2	-4	1.432	0.3	0.2	0	26.2	22.8	0	93	84	0	32	31	31
2022	8	15	20	19	0	22.7	-3.5	1.432	0.3	0.2	0	25.8	22.4	0	92	83	0	32	31	32
2022	8	15	20	29	0	23.2	-3.9	1.432	0.3	0.2	0	26.2	22.4	0	93	83	0	32	31	32
2022	8	15	20	39	0	22.9	-3.5	1.432	0.3	0.2	0	25.8	21.9	0	92	82	0	32	31	31
2022	8	15	20	49	0	22.2	-3.3	1.432	0.3	0.2	0	25.4	21.5	0	91	81	0	32	31	31
2022	8	15	20	59	0	22.4	-3.3	1.432	0.3	0.2	0	25.4	21.9	0	91	81	0	32	30	32
2022	8	15	21	9	0	23.3	-3.9	1.432	0.3	0.2	0	24.9	21.5	0	91	81	0	33	31	32
2022	8	15	21	19	0	23.7	-4.2	1.432	0.3	0.2	0	25.4	21.5	0	91	81	0	32	31	32
2022	8	15	21	29	0	22.7	-3.5	1.432	0.3	0.2	0	24.9	21.1	0	91	81	0	33	32	31
2022	8	15	21	39	0	23.6	-4.1	1.432	0.3	0.2	0	25.8	21.9	0	92	82	0	32	31	32
2022	8	15	21	49	0	23.1	-4.7	1.432	0.3	0.2	0	25.4	21.5	0	92	81	0	33	31	31
2022	8	15	21	59	0	21	-2.1	1.433	0.3	0.2	0	25.4	21.5	0	92	81	0	33	31	32
2022	8	15	22	9	0	24.2	-3.9	1.432	0.3	0.2	0	24.9	21.1	0	91	80	0	33	31	32
2022	8	15	22	19	0	22.7	-4.2	1.433	0.3	0.2	0	25.8	21.5	0	92	81	0	32	31	31
2022	8	15	22	29	0	22.7	-4	1.432	0.3	0.2	0	25.8	21.5	0	92	81	0	32	31	32
2022	8	15	22	39	0	23.7	-3.6	1.432	0.3	0.2	0	25.4	21.5	0	92	81	0	33	31	32
2022	8	15	22	49	0	23	-3.5	1.432	0.3	0.2	0	24.9	21.5	0	91	81	0	33	31	32
2022	8	15	22	59	0	23.1	-2.6	1.433	0.3	0.2	0	25.8	21.9	0	92	82	0	32	31	32
2022	8	15	23	9	0	22.2	-3.4	1.432	0.3	0.2	0	25.4	21.9	0	91	82	0	32	31	31
2022	8	15	23	19	0	23.3	-3.2	1.433	0.3	0.2	0	24.9	21.9	0	91	82	0	33	31	31
2022	8	15	23	29	0	23.1	-3.6	1.433	0.3	0.2	0	24.9	21.9	0	91	82	0	33	31	31
2022	8	15	23	39	0	23	-2.9	1.432	0.4	0.3	0	25.8	21.9	0	92	82	0	32	31	32
2022	8	15	23	49	0	23.1	-3.5	1.432	0.3	0.2	0	25.4	21.5	0	91	81	0	32	31	32
2022	8	15	23	59	0	23.2	-4	1.433	0.3	0.2	0	25.4	21.9	0	91	82	0	32	31	32

Reinhackle (0365)

Year	Month	Day	Hour	Minute	Second	VelocityX	VelocityY	Level	StdError1	StdError2	StdError3	SNR1	SNR2	SNR3	SignalAmp1	SignalAmp2	SignalAmp3	Noise1	Noise2	Noise3
2022	8	16	0	9	0	22.7	-2.7	1.432	0.3	0.2	0	24.9	21.5	0	91	81	0	33	31	32
2022	8	16	0	19	0	22.6	-4	1.432	0.3	0.2	0	25.4	21.9	0	92	82	0	33	31	32
2022	8	16	0	29	0	22.1	-3.8	1.432	0.4	0.3	0	25.4	21.1	0	91	80	0	32	31	32
2022	8	16	0	39	0	21.6	-3.7	1.432	0.3	0.2	0	25.8	22.4	0	93	83	0	33	31	32
2022	8	16	0	49	0	23.1	-3.8	1.432	0.3	0.2	0	25.4	21.1	0	91	81	0	32	32	32
2022	8	16	0	59	0	22.6	-4.2	1.432	0.3	0.2	0	24.5	21.1	0	90	80	0	33	31	31
2022	8	16	1	9	0	22.4	-4.5	1.433	0.3	0.2	0	24.5	20.6	0	90	79	0	33	31	31
2022	8	16	1	19	0	23.1	-4.5	1.433	0.3	0.2	0	24.9	21.1	0	90	80	0	32	31	32
2022	8	16	1	29	0	21.6	-3.3	1.433	0.3	0.2	0	24.9	21.1	0	91	80	0	33	31	32
2022	8	16	1	39	0	22.4	-3.5	1.433	0.3	0.2	0	25.4	21.9	0	92	82	0	33	31	32
2022	8	16	1	49	0	22.5	-3.4	1.433	0.5	0.4	0	25.8	21.5	0	92	81	0	32	31	32
2022	8	16	1	59	0	22	-4.4	1.433	0.3	0.2	0	25.8	21.9	0	92	82	0	32	31	32
2022	8	16	2	9	0	22.5	-4	1.433	0.3	0.2	0	25.4	21.5	0	91	81	0	32	31	32
2022	8	16	2	19	0	22.2	-3.6	1.433	0.3	0.2	0	25.4	21.1	0	92	81	0	33	32	32
2022	8	16	2	29	0	23.3	-3.5	1.433	0.3	0.2	0	25.4	21.5	0	92	81	0	33	31	32
2022	8	16	2	39	0	22.1	-3.1	1.433	0.3	0.2	0	25.4	21.1	0	92	81	0	33	32	32
2022	8	16	2	49	0	22.7	-4.3	1.433	0.3	0.2	0	24.9	21.1	0	91	80	0	33	31	32
2022	8	16	2	59	0	24.1	-4.3	1.433	0.3	0.2	0	24.9	21.1	0	91	80	0	33	31	32
2022	8	16	3	9	0	21.8	-2.2	1.433	0.3	0.2	0	25.4	21.9	0	92	82	0	33	31	32
2022	8	16	3	19	0	22.2	-3.5	1.433	0.3	0.2	0	25.4	21.9	0	92	82	0	33	31	32
2022	8	16	3	29	0	22.5	-2.7	1.433	0.3	0.2	0	25.8	22.4	0	92	82	0	32	30	32
2022	8	16	3	39	0	22.6	-2.7	1.433	0.3	0.2	0	25.4	21.9	0	92	82	0	33	31	31
2022	8	16	3	49	0	24.1	-4	1.433	0.3	0.2	0	25.4	21.1	0	91	81	0	32	32	32
2022	8	16	3	59	0	21.7	-4	1.433	0.3	0.2	0	25.4	21.1	0	92	81	0	33	32	31
2022	8	16	4	9	0	22.7	-3.6	1.433	0.3	0.2	0	24.9	21.5	0	91	81	0	33	31	31
2022	8	16	4	19	0	23.3	-3.5	1.433	0.3	0.2	0	25.8	21.9	0	92	82	0	32	31	31
2022	8	16	4	29	0	23.2	-3.6	1.433	0.3	0.2	0	26.2	22.8	0	94	84	0	33	31	31
2022	8	16	4	39	0	23.4	-3.1	1.433	0.3	0.2	0	25.4	21.5	0	92	81	0	33	31	32
2022	8	16	4	49	0	24	-2.9	1.433	0.3	0.2	0	26.2	21.9	0	93	82	0	32	31	32
2022	8	16	4	59	0	22.4	-3.5	1.433	0.3	0.2	0	25.4	21.1	0	91	80	0	32	31	32
2022	8	16	5	9	0	22.8	-3.5	1.433	0.3	0.2	0	26.2	21.5	0	93	82	0	32	32	32
2022	8	16	5	19	0	22.1	-2.9	1.433	0.3	0.2	0	25.8	21.9	0	92	81	0	32	30	32
2022	8	16	5	29	0	22.6	-4.2	1.433	0.3	0.2	0	25.4	21.5	0	92	81	0	33	31	31
2022	8	16	5	39	0	21.8	-3.2	1.433	0.3	0.2	0	25.4	21.1	0	91	80	0	32	31	31
2022	8	16	5	49	0	22	-4.1	1.433	0.3	0.2	0	24.9	21.1	0	91	80	0	33	31	31
2022	8	16	5	59	0	22.4	-3.1	1.433	0.3	0.2	0	24.9	21.5	0	91	81	0	33	31	32
2022	8	16	6	9	0	22.1	-3.7	1.433	0.3	0.2	0	25.4	21.5	0	92	81	0	33	31	31
2022	8	16	6	19	0	22.4	-3.4	1.433	0.3	0.2	0	26.2	22.8	0	94	84	0	33	31	32
2022	8	16	6	29	0	22.8	-3.9	1.433	0.3	0.2	0	24.9	20.6	0	91	80	0	33	32	31
2022	8	16	6	39	0	21.8	-3	1.433	0.3	0.2	0	25.8	21.9	0	92	82	0	32	31	32
2022	8	16	6	49	0	22.9	-3.5	1.433	0.3	0.2	0	24.5	21.1	0	90	80	0	33	31	31
2022	8	16	6	59	0	22.4	-4.7	1.433	0.3	0.2	0	24.9	21.5	0	90	80	0	32	30	32
2022	8	16	7	9	0	23.2	-3.4	1.433	0.3	0.2	0	24.9	20.6	0	91	80	0	33	32	32
2022	8	16	7	19	0	22.8	-3	1.433	0.3	0.2	0	24.9	21.1	0	91	81	0	33	32	32
2022	8	16	7	29	0	22.3	-3.5	1.433	0.3	0.2	0	24.9	20.6	0	90	79	0	32	31	31
2022	8	16	7	39	0	23.6	-3.5	1.433	0.3	0.2	0	24.5	20.6	0	90	80	0	33	32	32
2022	8	16	7	49	0	22.1	-3	1.433	0.3	0.2	0	25.4	20.6	0	91	80	0	32	32	32
2022	8	16	7	59	0	21.6	-2.2	1.433	0.3	0.2	0	25.8	21.9	0	92	82	0	32	31	32

Reinhackle (0365)

Year	Month	Day	Hour	Minute	Second	VelocityX	VelocityY	Level	StdError1	StdError2	StdError3	SNR1	SNR2	SNR3	SignalAmp1	SignalAmp2	SignalAmp3	Noise1	Noise2	Noise3
2022	8	16	8	9	0	22.7	-3.8	1.433	0.3	0.2	0	25.4	21.1	0	91	80	0	32	31	32
2022	8	16	8	19	0	22.7	-4.1	1.433	0.3	0.2	0	25.4	21.5	0	92	81	0	33	31	31
2022	8	16	8	29	0	22	-3.2	1.433	0.3	0.2	0	24.9	21.1	0	91	81	0	33	32	32
2022	8	16	8	39	0	24	-4.4	1.433	0.3	0.2	0	26.2	21.9	0	93	82	0	32	31	32
2022	8	16	8	49	0	21.9	-2.8	1.433	0.3	0.2	0	26.2	22.8	0	93	83	0	32	30	31
2022	8	16	8	59	0	24	-3.3	1.433	0.3	0.2	0	26.7	22.4	0	94	84	0	32	32	32
2022	8	16	9	9	0	22.5	-2.9	1.433	0.3	0.2	0	27.1	23.6	0	96	86	0	33	31	31
2022	8	16	9	19	0	22.4	-3.8	1.433	0.3	0.2	0	26.7	22.8	0	94	84	0	32	31	32
2022	8	16	9	29	0	21.3	-3.7	1.433	0.3	0.2	0	26.7	23.2	0	95	85	0	33	31	32
2022	8	16	9	39	0	21.3	-3	1.433	0.4	0.3	0	26.2	22.8	0	94	84	0	33	31	31
2022	8	16	9	49	0	21.5	-3.3	1.433	0.3	0.2	0	26.7	22.8	0	94	84	0	32	31	32
2022	8	16	9	59	0	25.2	-4.3	1.433	0.3	0.2	0	26.2	22.8	0	94	84	0	33	31	32
2022	8	16	10	9	0	21.9	-3.5	1.433	0.3	0.2	0	26.7	23.2	0	95	85	0	33	31	32
2022	8	16	10	19	0	22.9	-3.6	1.433	0.3	0.2	0	26.7	22.8	0	94	84	0	32	31	32
2022	8	16	10	29	0	22.4	-4.1	1.433	0.3	0.2	0	25.8	22.4	0	93	83	0	33	31	33
2022	8	16	10	39	0	23.2	-3.6	1.433	0.3	0.2	0	25.8	22.4	0	93	83	0	33	31	31
2022	8	16	10	49	0	22.9	-4.1	1.433	0.3	0.2	0	26.7	22.8	0	94	84	0	32	31	32
2022	8	16	10	59	0	23.3	-4	1.433	0.3	0.2	0	26.2	22.8	0	94	84	0	33	31	32
2022	8	16	11	9	0	23.6	-3.7	1.433	0.3	0.2	0	25.8	22.4	0	93	83	0	33	31	32
2022	8	16	11	19	0	22.7	-4.3	1.433	0.3	0.2	0	26.2	22.4	0	93	83	0	32	31	31
2022	8	16	11	29	0	22.9	-3.9	1.433	0.3	0.2	0	26.2	22.4	0	94	83	0	33	31	32
2022	8	16	11	39	0	22.6	-3.5	1.433	0.3	0.2	0	28	24.5	0	98	88	0	33	31	32
2022	8	16	11	49	0	22	-3.3	1.433	0.3	0.2	0	28	24.1	0	98	88	0	33	32	32
2022	8	16	11	59	0	22.5	-3.9	1.433	0.3	0.2	0	27.5	24.1	0	97	87	0	33	31	32
2022	8	16	12	9	0	22.8	-3	1.433	0.4	0.3	0	28.4	24.9	0	99	89	0	33	31	32
2022	8	16	12	19	0	22.5	-2.7	1.433	0.3	0.2	0	29.2	25.8	0	101	91	0	33	31	32
2022	8	16	12	29	0	23	-2.2	1.433	0.3	0.2	0	30.5	26.7	0	103	93	0	32	31	33
2022	8	16	12	39	0	23.2	-3.6	1.433	0.3	0.2	0	30.5	26.2	0	104	93	0	33	32	32
2022	8	16	12	49	0	22.1	-2.1	1.433	0.3	0.2	0	31.4	28	0	105	96	0	32	31	32
2022	8	16	12	59	0	22.4	-2.6	1.433	0.3	0.2	0	31.8	28.4	0	107	97	0	33	31	32
2022	8	16	13	9	0	21.9	-2.6	1.433	0.3	0.2	0	31.4	27.5	0	105	95	0	32	31	32
2022	8	16	13	19	0	23.6	-3.7	1.433	0.3	0.2	0	30.1	26.7	0	103	93	0	33	31	32
2022	8	16	13	29	0	22.9	-3.6	1.433	0.3	0.2	0	30.5	27.5	0	104	95	0	33	31	32
2022	8	16	13	39	0	24	-2.7	1.433	0.3	0.2	0	31	26.7	0	104	93	0	32	31	32
2022	8	16	13	49	0	22.9	-2	1.433	0.3	0.2	0	31	27.5	0	105	95	0	33	31	32
2022	8	16	13	59	0	23.7	-1.8	1.432	0.3	0.2	0	30.5	26.7	0	104	94	0	33	32	32
2022	8	16	14	9	0	22.4	-2.3	1.432	0.3	0.2	0	31.4	28	0	105	96	0	32	31	32
2022	8	16	14	19	0	24.7	-2	1.432	0.3	0.2	0	30.5	27.1	0	103	93	0	32	30	32
2022	8	16	14	29	0	24	-2.7	1.432	0.3	0.2	0	29.7	25.8	0	102	91	0	33	31	31
2022	8	16	14	39	0	23.1	-3.2	1.432	0.3	0.2	0	30.1	26.7	0	102	93	0	32	31	31
2022	8	16	14	49	0	23.2	-3	1.432	0.3	0.2	0	29.2	25.8	0	100	91	0	32	31	33
2022	8	16	14	59	0	22.6	-2	1.432	0.3	0.2	0	29.7	26.2	0	101	92	0	32	31	32
2022	8	16	15	9	0	22.7	-2.9	1.432	0.4	0.3	0	29.7	26.7	0	102	93	0	33	31	32
2022	8	16	15	19	0	24.1	-2.6	1.431	0.3	0.2	0	28.8	25.8	0	100	91	0	33	31	32
2022	8	16	15	29	0	23.4	-2.6	1.431	0.3	0.2	0	28.8	25.4	0	99	90	0	32	31	32
2022	8	16	15	39	0	23.8	-2.5	1.43	0.3	0.2	0	28.8	25.4	0	100	90	0	33	31	32
2022	8	16	15	49	0	22.3	-1.9	1.429	0.3	0.2	0	29.2	25.8	0	100	91	0	32	31	31
2022	8	16	15	59	0	23.4	-2.3	1.428	0.3	0.2	0	28.4	25.4	0	99	90	0	33	31	31

Reinhackle (0365)

Year	Month	Day	Hour	Minute	Second	VelocityX	VelocityY	Level	StdError1	StdError2	StdError3	SNR1	SNR2	SNR3	SignalAmp1	SignalAmp2	SignalAmp3	Noise1	Noise2	Noise3
2022	8	16	16	9	0	22.7	-1.2	1.428	0.3	0.2	0	29.2	26.2	0	101	92	0	33	31	32
2022	8	16	16	19	0	22.5	-1.4	1.428	0.4	0.3	0	29.7	26.2	0	101	92	0	32	31	32
2022	8	16	16	29	0	22	-2.5	1.427	0.3	0.2	0	28.4	24.9	0	98	89	0	32	31	31
2022	8	16	16	39	0	23	-3.7	1.427	0.3	0.2	0	26.2	23.2	0	93	85	0	32	31	32
2022	8	16	16	49	0	22.2	-3.5	1.427	0.3	0.2	0	24.9	22.4	0	91	83	0	33	31	31
2022	8	16	16	59	0	23	-2.5	1.427	0.3	0.2	0	24.9	21.9	0	91	82	0	33	31	31
2022	8	16	17	9	0	23.6	-2.5	1.427	0.3	0.2	0	27.5	24.1	0	97	87	0	33	31	32
2022	8	16	17	19	0	23.7	-2	1.428	0.3	0.2	0	31.8	28.8	0	107	98	0	33	31	32
2022	8	16	17	29	0	23.2	-2.5	1.427	0.3	0.2	0	31.4	28.4	0	106	97	0	33	31	32
2022	8	16	17	39	0	24.2	-2.9	1.427	0.3	0.2	0	31.4	27.5	0	105	96	0	32	32	32
2022	8	16	17	49	0	22.6	-2	1.427	0.3	0.2	0	30.1	26.7	0	102	93	0	32	31	32
2022	8	16	17	59	0	24	-2.9	1.427	0.3	0.2	0	30.1	27.1	0	102	93	0	32	30	31
2022	8	16	18	9	0	23.1	-2.6	1.427	0.3	0.2	0	29.7	26.7	0	102	93	0	33	31	31
2022	8	16	18	19	0	23.3	-2.4	1.427	0.3	0.2	0	28.8	25.4	0	100	90	0	33	31	32
2022	8	16	18	29	0	22.7	-2.6	1.427	0.3	0.2	0	27.5	24.1	0	97	87	0	33	31	32
2022	8	16	18	39	0	23.7	-3.5	1.427	0.3	0.2	0	27.1	23.6	0	96	86	0	33	31	31
2022	8	16	18	49	0	23.3	-2.7	1.427	0.3	0.2	0	27.5	23.2	0	95	85	0	31	31	32
2022	8	16	18	59	0	22.4	-2.6	1.427	0.3	0.2	0	26.7	23.2	0	94	85	0	32	31	32
2022	8	16	19	9	0	23.9	-3.5	1.427	0.3	0.2	0	25.8	22.4	0	93	84	0	33	32	31
2022	8	16	19	19	0	24.1	-3.3	1.427	0.3	0.2	0	26.7	23.6	0	95	86	0	33	31	32
2022	8	16	19	29	0	22.9	-3.1	1.427	0.3	0.2	0	26.7	22.8	0	94	84	0	32	31	32
2022	8	16	19	39	0	23.1	-4.8	1.427	0.3	0.2	0	27.5	23.6	0	96	86	0	32	31	31
2022	8	16	19	49	0	22.3	-3.9	1.427	0.3	0.2	0	26.7	23.2	0	95	85	0	33	31	32
2022	8	16	19	59	0	22.8	-3.4	1.427	0.3	0.2	0	26.2	22.4	0	93	83	0	32	31	32
2022	8	16	20	9	0	22.7	-3.1	1.427	0.3	0.2	0	27.5	23.6	0	96	86	0	32	31	32
2022	8	16	20	19	0	22.7	-4.1	1.427	0.3	0.2	0	26.7	22.8	0	95	84	0	33	31	31
2022	8	16	20	29	0	21.7	-3.7	1.427	0.3	0.2	0	26.7	22.8	0	94	84	0	32	31	32
2022	8	16	20	39	0	21.1	-3.8	1.427	0.3	0.2	0	26.7	22.4	0	94	83	0	32	31	31
2022	8	16	20	49	0	22.8	-4	1.427	0.3	0.2	0	26.7	22.4	0	94	83	0	32	31	32
2022	8	16	20	59	0	21.6	-3.8	1.427	0.3	0.2	0	26.2	22.4	0	94	83	0	33	31	33
2022	8	16	21	9	0	23.2	-4.5	1.427	0.3	0.2	0	25.8	21.9	0	92	82	0	32	31	32
2022	8	16	21	19	0	23.9	-4	1.428	0.3	0.2	0	25.8	21.9	0	92	82	0	32	31	32
2022	8	16	21	29	0	24	-3	1.428	0.3	0.2	0	25.8	21.9	0	92	82	0	32	31	32
2022	8	16	21	39	0	22.8	-3.5	1.428	0.3	0.2	0	26.2	21.9	0	93	82	0	32	31	32
2022	8	16	21	49	0	23.3	-3	1.428	0.3	0.2	0	25.4	21.5	0	92	81	0	33	31	31
2022	8	16	21	59	0	21.3	-3.7	1.428	0.3	0.2	0	25.8	21.9	0	92	82	0	32	31	32
2022	8	16	22	9	0	22.2	-3.4	1.428	0.3	0.2	0	25.8	21.5	0	92	81	0	32	31	31
2022	8	16	22	19	0	23.6	-4.5	1.428	0.3	0.2	0	25.4	21.9	0	92	82	0	33	31	32
2022	8	16	22	29	0	21.6	-2.8	1.428	0.3	0.2	0	25.4	21.5	0	92	81	0	33	31	32
2022	8	16	22	39	0	21.6	-4.6	1.429	0.3	0.2	0	25.8	21.5	0	92	81	0	32	31	32
2022	8	16	22	49	0	22.5	-4.4	1.428	0.3	0.2	0	26.2	21.9	0	93	82	0	32	31	32
2022	8	16	22	59	0	22.8	-4.7	1.429	0.3	0.2	0	26.2	22.4	0	94	83	0	33	31	32
2022	8	16	23	9	0	22.2	-4.1	1.429	0.3	0.2	0	25.8	21.9	0	92	82	0	32	31	32
2022	8	16	23	19	0	22.8	-3.5	1.429	0.3	0.2	0	25.8	22.4	0	93	83	0	33	31	32
2022	8	16	23	29	0	21.4	-5	1.429	0.3	0.2	0	25.4	21.9	0	91	82	0	32	31	31
2022	8	16	23	39	0	21.3	-3.4	1.43	0.3	0.2	0	26.2	21.9	0	93	82	0	32	31	32
2022	8	16	23	49	0	23	-4.2	1.429	0.3	0.2	0	25.4	21.5	0	92	81	0	33	31	32
2022	8	16	23	59	0	20.5	-5.1	1.43	0.3	0.2	0	25.8	21.9	0	92	82	0	32	31	32

Reinhackle (0365)

Year	Month	Day	Hour	Minute	Second	VelocityX	VelocityY	Level	StdError1	StdError2	StdError3	SNR1	SNR2	SNR3	SignalAmp1	SignalAmp2	SignalAmp3	Noise1	Noise2	Noise3
2022	8	17	0	9	0	21.2	-3.9	1.431	0.3	0.2	0	25.4	21.9	0	92	81	0	33	30	32
2022	8	17	0	19	0	23.5	-4.9	1.431	0.3	0.2	0	25.8	21.5	0	92	81	0	32	31	31
2022	8	17	0	29	0	22.1	-5	1.431	0.3	0.2	0	25.4	21.5	0	92	81	0	33	31	31
2022	8	17	0	39	0	22.1	-4.1	1.431	0.3	0.2	0	25.8	21.5	0	92	81	0	32	31	32
2022	8	17	0	49	0	22	-4.7	1.431	0.3	0.2	0	25.8	21.5	0	92	81	0	32	31	32
2022	8	17	0	59	0	21	-4.2	1.431	0.3	0.2	0	26.7	22.4	0	94	83	0	32	31	31
2022	8	17	1	9	0	22	-3.5	1.431	0.3	0.2	0	26.2	22.4	0	94	83	0	33	31	32
2022	8	17	1	19	0	22.2	-4.6	1.431	0.3	0.2	0	25.8	21.5	0	92	81	0	32	31	32
2022	8	17	1	29	0	22.4	-4.8	1.432	0.4	0.3	0	25.4	21.5	0	92	81	0	33	31	32
2022	8	17	1	39	0	22.2	-4.5	1.432	0.3	0.2	0	25.4	21.9	0	92	82	0	33	31	31
2022	8	17	1	49	0	23.4	-4.3	1.432	0.3	0.2	0	24.9	21.5	0	91	81	0	33	31	30
2022	8	17	1	59	0	21.5	-4.9	1.432	0.3	0.2	0	24.9	21.1	0	91	80	0	33	31	31
2022	8	17	2	9	0	22	-4.5	1.432	0.3	0.2	0	25.4	21.5	0	92	81	0	33	31	31
2022	8	17	2	19	0	22.1	-4.4	1.432	0.3	0.2	0	25.8	21.5	0	92	81	0	32	31	32
2022	8	17	2	29	0	21.6	-3.6	1.432	0.3	0.2	0	25.8	21.1	0	92	81	0	32	32	33
2022	8	17	2	39	0	22	-4.1	1.432	0.3	0.2	0	24.9	21.1	0	91	80	0	33	31	32
2022	8	17	2	49	0	22.8	-4	1.432	0.3	0.2	0	25.4	21.1	0	91	80	0	32	31	31
2022	8	17	2	59	0	22.8	-4.5	1.432	0.3	0.2	0	26.2	21.9	0	93	82	0	32	31	32
2022	8	17	3	9	0	22	-3.5	1.432	0.3	0.2	0	24.9	21.5	0	91	81	0	33	31	32
2022	8	17	3	19	0	21.6	-4.5	1.432	0.3	0.2	0	25.8	21.9	0	93	82	0	33	31	32
2022	8	17	3	29	0	22.5	-4.6	1.432	0.3	0.2	0	24.9	21.5	0	91	81	0	33	31	32
2022	8	17	3	39	0	22.6	-4.7	1.432	0.3	0.2	0	25.4	21.5	0	92	81	0	33	31	32
2022	8	17	3	49	0	22.1	-3.6	1.432	0.3	0.2	0	25.4	21.5	0	91	81	0	32	31	31
2022	8	17	3	59	0	22.4	-4.3	1.432	0.3	0.2	0	25.4	21.5	0	91	81	0	32	31	31
2022	8	17	4	9	0	22.5	-4.4	1.432	0.3	0.2	0	26.2	22.4	0	93	82	0	32	30	32
2022	8	17	4	19	0	22.5	-5.2	1.432	0.3	0.2	0	25.4	21.5	0	92	81	0	33	31	32
2022	8	17	4	29	0	21.2	-4	1.432	0.3	0.2	0	25.4	21.9	0	92	82	0	33	31	31
2022	8	17	4	39	0	21.6	-4.1	1.432	0.3	0.2	0	25.8	21.9	0	92	82	0	32	31	31
2022	8	17	4	49	0	21.6	-4	1.432	0.3	0.2	0	25.8	22.4	0	93	83	0	33	31	32
2022	8	17	4	59	0	22.7	-5	1.432	0.3	0.2	0	25.4	21.1	0	92	81	0	33	32	32
2022	8	17	5	9	0	21.5	-5	1.433	0.3	0.2	0	25.8	21.9	0	93	82	0	33	31	31
2022	8	17	5	19	0	22.8	-4.5	1.433	0.3	0.2	0	25.8	21.5	0	92	82	0	32	32	32
2022	8	17	5	29	0	21.2	-4	1.433	0.3	0.2	0	26.2	21.9	0	93	82	0	32	31	32
2022	8	17	5	39	0	22.5	-5.7	1.433	0.3	0.2	0	25.8	21.5	0	92	81	0	32	31	31
2022	8	17	5	49	0	22	-3.1	1.433	0.3	0.2	0	25.8	22.4	0	93	83	0	33	31	32
2022	8	17	5	59	0	23.4	-4.6	1.433	0.3	0.2	0	25.4	21.5	0	92	81	0	33	31	32
2022	8	17	6	9	0	22.6	-4	1.433	0.3	0.2	0	25.8	21.5	0	92	81	0	32	31	32
2022	8	17	6	19	0	21.9	-3.3	1.433	0.3	0.2	0	25.4	21.1	0	91	80	0	32	31	32
2022	8	17	6	29	0	22.4	-4.1	1.433	0.3	0.2	0	24.9	21.1	0	91	80	0	33	31	33
2022	8	17	6	39	0	22.6	-5	1.433	0.4	0.3	0	24.9	20.6	0	91	80	0	33	32	32
2022	8	17	6	49	0	21.5	-4.4	1.433	0.3	0.2	0	24.9	21.1	0	90	79	0	32	30	32
2022	8	17	6	59	0	22	-4.2	1.433	0.3	0.2	0	24.5	20.2	0	90	79	0	33	32	32
2022	8	17	7	9	0	20.9	-4	1.433	0.3	0.2	0	24.1	20.2	0	89	78	0	33	31	32
2022	8	17	7	19	0	22.5	-4.5	1.433	0.3	0.2	0	24.9	20.6	0	90	79	0	32	31	32
2022	8	17	7	29	0	21.5	-4.6	1.433	0.3	0.2	0	24.5	20.6	0	90	79	0	33	31	32
2022	8	17	7	39	0	21.6	-3.2	1.433	0.3	0.2	0	25.4	21.5	0	91	81	0	32	31	32
2022	8	17	7	49	0	22.2	-3.8	1.433	0.3	0.2	0	25.4	21.5	0	92	81	0	33	31	32
2022	8	17	7	59	0	21.8	-4.4	1.433	0.3	0.2	0	24.5	20.6	0	90	79	0	33	31	31

Reinhackle (0365)

Year	Month	Day	Hour	Minute	Second	VelocityX	VelocityY	Level	StdError1	StdError2	StdError3	SNR1	SNR2	SNR3	SignalAmp1	SignalAmp2	SignalAmp3	Noise1	Noise2	Noise3
2022	8	17	8	9	0	22	-3.9	1.433	0.3	0.2	0	25.4	21.9	0	92	82	0	33	31	33
2022	8	17	8	19	0	22.5	-4.7	1.433	0.3	0.2	0	24.9	21.1	0	90	80	0	32	31	32
2022	8	17	8	29	0	21.4	-5.1	1.433	0.3	0.2	0	24.5	21.1	0	90	81	0	33	32	32
2022	8	17	8	39	0	22.8	-5	1.433	0.4	0.3	0	25.4	21.5	0	91	81	0	32	31	32
2022	8	17	8	49	0	22.1	-3.4	1.434	0.3	0.2	0	24.9	21.1	0	91	80	0	33	31	32
2022	8	17	8	59	0	21.1	-4.6	1.434	0.3	0.2	0	25.8	21.5	0	92	81	0	32	31	32
2022	8	17	9	9	0	21.5	-5.2	1.434	0.3	0.2	0	25.8	22.4	0	93	84	0	33	32	32
2022	8	17	9	19	0	21.6	-5	1.434	0.3	0.2	0	26.7	22.4	0	94	83	0	32	31	31
2022	8	17	9	29	0	22	-4.8	1.434	0.3	0.2	0	26.7	22.8	0	95	84	0	33	31	32
2022	8	17	9	39	0	22.3	-3.9	1.434	0.3	0.2	0	26.2	22.4	0	93	83	0	32	31	31
2022	8	17	9	49	0	21.1	-4.3	1.434	0.3	0.2	0	26.7	22.4	0	94	83	0	32	31	31
2022	8	17	9	59	0	22.5	-3.7	1.434	0.3	0.2	0	28.8	24.9	0	99	89	0	32	31	32
2022	8	17	10	9	0	23	-5	1.434	0.3	0.2	0	27.1	23.6	0	96	86	0	33	31	31
2022	8	17	10	19	0	23.5	-4.5	1.434	0.3	0.2	0	27.1	23.6	0	96	86	0	33	31	31
2022	8	17	10	29	0	22.4	-2.5	1.434	0.3	0.2	0	28	23.6	0	97	86	0	32	31	32
2022	8	17	10	39	0	21.5	-3.7	1.434	0.3	0.2	0	28	24.5	0	98	88	0	33	31	31
2022	8	17	10	49	0	22.5	-3.4	1.434	0.3	0.2	0	29.7	25.4	0	101	90	0	32	31	32
2022	8	17	10	59	0	22.8	-4.2	1.434	0.3	0.2	0	27.5	23.6	0	97	86	0	33	31	32
2022	8	17	11	9	0	23.8	-4.5	1.434	0.3	0.2	0	27.5	23.6	0	97	86	0	33	31	32
2022	8	17	11	19	0	22.7	-2.8	1.434	0.3	0.2	0	29.2	25.8	0	101	91	0	33	31	31
2022	8	17	11	29	0	22.5	-2.5	1.434	0.3	0.2	0	30.5	27.1	0	104	94	0	33	31	32
2022	8	17	11	39	0	22.4	-3.5	1.434	0.3	0.2	0	31	28	0	105	96	0	33	31	31
2022	8	17	11	49	0	22.4	-3.1	1.434	0.3	0.2	0	30.5	27.1	0	104	94	0	33	31	31
2022	8	17	11	59	0	22.7	-3.2	1.434	0.3	0.2	0	31.4	27.5	0	105	95	0	32	31	32
2022	8	17	12	9	0	22.7	-3.4	1.434	0.3	0.2	0	31	27.1	0	105	94	0	33	31	32
2022	8	17	12	19	0	23	-2.4	1.434	0.3	0.2	0	31.8	28	0	107	96	0	33	31	31
2022	8	17	12	29	0	22.6	-4.3	1.434	0.3	0.2	0	31.4	27.5	0	106	95	0	33	31	32
2022	8	17	12	39	0	23.2	-2.7	1.434	0.3	0.2	0	31	27.1	0	105	94	0	33	31	31
2022	8	17	12	49	0	22.3	-2.1	1.434	0.3	0.2	0	32.7	28.4	0	108	97	0	32	31	31
2022	8	17	12	59	0	21.8	-3.4	1.434	0.3	0.2	0	31.8	28.4	0	107	97	0	33	31	31
2022	8	17	13	9	0	22.6	-2.5	1.434	0.3	0.2	0	31.4	28	0	106	96	0	33	31	32
2022	8	17	13	19	0	23.7	-3.2	1.434	0.3	0.2	0	31	28	0	105	96	0	33	31	32
2022	8	17	13	29	0	22.6	-1.6	1.434	0.3	0.2	0	32.3	28.8	0	107	98	0	32	31	32
2022	8	17	13	39	0	22.8	-4.1	1.433	0.5	0.4	0	31.8	28.4	0	106	96	0	32	30	32
2022	8	17	13	49	0	21.9	-3.6	1.433	0.3	0.2	0	31.4	27.5	0	105	95	0	32	31	32
2022	8	17	13	59	0	22.3	-2.8	1.433	0.3	0.2	0	31.4	28	0	106	96	0	33	31	32
2022	8	17	14	9	0	21.7	-2.9	1.433	0.3	0.2	0	32.7	29.2	0	108	99	0	32	31	31
2022	8	17	14	19	0	22	-2.5	1.432	0.3	0.2	0	30.5	27.1	0	104	94	0	33	31	32
2022	8	17	14	29	0	22.3	-1.4	1.433	0.3	0.2	0	31.4	28	0	105	96	0	32	31	32
2022	8	17	14	39	0	22.8	-2.4	1.431	0.3	0.2	0	29.7	26.2	0	101	92	0	32	31	32
2022	8	17	14	49	0	22.8	-2.3	1.432	0.3	0.2	0	29.2	26.2	0	100	91	0	32	30	31
2022	8	17	14	59	0	21.8	-2.2	1.431	0.3	0.2	0	29.2	26.2	0	101	92	0	33	31	31
2022	8	17	15	9	0	23.4	-2.5	1.43	0.3	0.2	0	29.2	25.8	0	100	91	0	32	31	32
2022	8	17	15	19	0	23.9	-3.3	1.429	0.3	0.2	0	25.8	23.2	0	93	85	0	33	31	31
2022	8	17	15	29	0	23.6	-3.3	1.429	0.3	0.2	0	29.2	25.8	0	100	91	0	32	31	31
2022	8	17	15	39	0	23.3	-4	1.429	0.3	0.2	0	26.2	23.6	0	94	86	0	33	31	31
2022	8	17	15	49	0	22.9	-4	1.429	0.3	0.2	0	25.4	22.8	0	92	84	0	33	31	32
2022	8	17	15	59	0	23.4	-3.8	1.429	0.3	0.2	0	25.4	23.2	0	93	85	0	34	31	32

Reinhackle (0365)

Year	Month	Day	Hour	Minute	Second	VelocityX	VelocityY	Level	StdError1	StdError2	StdError3	SNR1	SNR2	SNR3	SignalAmp1	SignalAmp2	SignalAmp3	Noise1	Noise2	Noise3
2022	8	17	16	9	0	23.2	-3.4	1.428	0.3	0.2	0	25.4	22.4	0	91	83	0	32	31	32
2022	8	17	16	19	0	22.7	-4	1.428	0.4	0.3	0	24.9	21.9	0	91	82	0	33	31	32
2022	8	17	16	29	0	23.6	-3.3	1.428	0.3	0.2	0	24.9	22.4	0	91	83	0	33	31	32
2022	8	17	16	39	0	22.1	-3.3	1.428	0.3	0.2	0	25.4	22.4	0	92	83	0	33	31	31
2022	8	17	16	49	0	21.9	-3.1	1.429	0.3	0.2	0	25.4	22.8	0	92	83	0	33	30	32
2022	8	17	16	59	0	21.8	-2.5	1.428	0.3	0.2	0	26.7	23.2	0	95	85	0	33	31	32
2022	8	17	17	9	0	22.9	-3.1	1.428	0.3	0.2	0	26.2	22.4	0	93	83	0	32	31	31
2022	8	17	17	19	0	23.8	-3.5	1.428	0.3	0.2	0	25.4	22.4	0	92	83	0	33	31	32
2022	8	17	17	29	0	23.4	-4	1.429	0.3	0.2	0	25.8	23.2	0	93	84	0	33	30	31
2022	8	17	17	39	0	24.1	-4.3	1.428	0.3	0.2	0	26.2	22.8	0	94	83	0	33	30	32
2022	8	17	17	49	0	23	-4.2	1.428	0.3	0.2	0	25.8	22.4	0	93	83	0	33	31	32
2022	8	17	17	59	0	21.8	-3.1	1.428	0.3	0.2	0	26.7	22.4	0	94	83	0	32	31	31
2022	8	17	18	9	0	23.1	-3.5	1.428	0.3	0.2	0	26.2	22.4	0	93	83	0	32	31	31
2022	8	17	18	19	0	21.9	-4	1.428	0.3	0.2	0	26.2	22.4	0	94	84	0	33	32	31
2022	8	17	18	29	0	21.7	-4.6	1.428	0.3	0.2	0	25.8	21.9	0	93	82	0	33	31	31
2022	8	17	18	39	0	21.7	-4.7	1.428	0.3	0.2	0	25.8	21.9	0	93	82	0	33	31	32
2022	8	17	18	49	0	20.9	-4.8	1.428	0.3	0.2	0	27.1	22.8	0	95	84	0	32	31	32
2022	8	17	18	59	0	22.9	-5.1	1.428	0.3	0.2	0	25.8	21.9	0	93	82	0	33	31	31
2022	8	17	19	9	0	21.4	-4.6	1.428	0.3	0.2	0	26.2	21.9	0	93	82	0	32	31	31
2022	8	17	19	19	0	22.3	-3.9	1.428	0.3	0.2	0	25.4	21.5	0	92	81	0	33	31	31
2022	8	17	19	29	0	22.5	-3.7	1.428	0.3	0.2	0	26.7	22.8	0	94	84	0	32	31	32
2022	8	17	19	39	0	22.1	-4.6	1.428	0.3	0.2	0	26.7	22.4	0	94	83	0	32	31	31
2022	8	17	19	49	0	22.5	-4.7	1.428	0.3	0.2	0	25.8	21.9	0	93	82	0	33	31	32
2022	8	17	19	59	0	21.9	-2.8	1.428	0.3	0.2	0	26.2	23.2	0	94	84	0	33	30	32
2022	8	17	20	9	0	23.6	-3.5	1.428	0.3	0.2	0	26.2	22.8	0	94	84	0	33	31	32
2022	8	17	20	19	0	24	-3.6	1.428	0.3	0.2	0	26.7	22.8	0	94	84	0	32	31	32
2022	8	17	20	29	0	21.9	-2.8	1.428	0.3	0.2	0	26.7	22.8	0	94	84	0	32	31	31
2022	8	17	20	39	0	22.7	-3.6	1.428	0.3	0.2	0	25.8	22.8	0	93	84	0	33	31	32
2022	8	17	20	49	0	22.2	-4.6	1.428	0.3	0.2	0	25.8	22.4	0	93	83	0	33	31	32
2022	8	17	20	59	0	22.8	-3	1.428	0.3	0.2	0	26.2	22.4	0	93	83	0	32	31	31
2022	8	17	21	9	0	22.2	-3.6	1.428	0.3	0.2	0	26.2	23.2	0	93	84	0	32	30	32
2022	8	17	21	19	0	23.5	-3.4	1.428	0.3	0.2	0	25.8	22.8	0	93	84	0	33	31	32
2022	8	17	21	29	0	23.5	-2.9	1.428	0.4	0.3	0	25.8	22.4	0	93	83	0	33	31	31
2022	8	17	21	39	0	22.6	-2.6	1.428	0.3	0.2	0	25.8	22.8	0	93	84	0	33	31	31
2022	8	17	21	49	0	22.7	-2.7	1.428	0.3	0.2	0	27.1	23.6	0	95	86	0	32	31	31
2022	8	17	21	59	0	22.2	-3.4	1.428	0.3	0.2	0	27.1	23.6	0	95	86	0	32	31	32
2022	8	17	22	9	0	23.1	-2.8	1.429	0.3	0.2	0	27.1	23.2	0	95	85	0	32	31	31
2022	8	17	22	19	0	22.5	-2.7	1.428	0.3	0.2	0	27.1	24.1	0	95	86	0	32	30	31
2022	8	17	22	29	0	24.3	-2	1.429	0.3	0.2	0	27.1	23.6	0	95	86	0	32	31	32
2022	8	17	22	39	0	23.6	-3.8	1.428	0.3	0.2	0	27.1	23.2	0	95	85	0	32	31	31
2022	8	17	22	49	0	22.7	-3.2	1.428	0.4	0.3	0	26.2	22.8	0	94	84	0	33	31	32
2022	8	17	22	59	0	23.7	-4.2	1.429	0.3	0.2	0	26.7	22.8	0	94	83	0	32	30	31
2022	8	17	23	9	0	23.3	-4.1	1.429	0.3	0.2	0	26.7	22.8	0	94	84	0	32	31	31
2022	8	17	23	19	0	22.2	-4.5	1.428	0.3	0.2	0	26.2	22.8	0	93	84	0	32	31	31
2022	8	17	23	29	0	22.6	-4.5	1.429	0.3	0.2	0	26.2	22.4	0	93	83	0	32	31	31
2022	8	17	23	39	0	21.8	-3.5	1.429	0.3	0.2	0	26.2	22.4	0	93	83	0	32	31	32
2022	8	17	23	49	0	22.3	-4.2	1.429	0.3	0.2	0	26.2	22.4	0	93	83	0	32	31	32
2022	8	17	23	59	0	22.8	-3.4	1.429	0.3	0.2	0	26.2	22.4	0	93	83	0	32	31	31

Reinhackle (0365)

Year	Month	Day	Hour	Minute	Second	VelocityX	VelocityY	Level	StdError1	StdError2	StdError3	SNR1	SNR2	SNR3	SignalAmp1	SignalAmp2	SignalAmp3	Noise1	Noise2	Noise3
2022	8	18	0	9	0	22.7	-3.9	1.429	0.3	0.2	0	25.8	22.4	0	93	83	0	33	31	32
2022	8	18	0	19	0	24.1	-3.6	1.429	0.3	0.2	0	25.8	21.9	0	92	82	0	32	31	32
2022	8	18	0	29	0	23.3	-4.3	1.429	0.3	0.2	0	25.8	21.9	0	93	82	0	33	31	31
2022	8	18	0	39	0	23.9	-4.3	1.43	0.3	0.2	0	25.8	22.4	0	93	83	0	33	31	31
2022	8	18	0	49	0	24.5	-3.2	1.43	0.3	0.2	0	26.2	21.9	0	93	83	0	32	32	31
2022	8	18	0	59	0	23	-3.4	1.43	0.3	0.2	0	26.2	22.4	0	93	83	0	32	31	32
2022	8	18	1	9	0	23.5	-3.9	1.43	0.3	0.2	0	26.2	23.2	0	94	84	0	33	30	31
2022	8	18	1	19	0	23.8	-4.2	1.431	0.3	0.2	0	26.7	22.4	0	94	83	0	32	31	31
2022	8	18	1	29	0	21.5	-2.7	1.43	0.3	0.2	0	26.2	22.8	0	94	84	0	33	31	31
2022	8	18	1	39	0	22.7	-3.2	1.43	0.3	0.2	0	26.7	22.8	0	94	84	0	32	31	31
2022	8	18	1	49	0	22.3	-3.7	1.431	0.3	0.2	0	26.2	22.4	0	93	83	0	32	31	32
2022	8	18	1	59	0	22.7	-3.5	1.431	0.3	0.2	0	26.2	22.4	0	93	83	0	32	31	32
2022	8	18	2	9	0	22.3	-3.9	1.431	0.3	0.2	0	25.8	22.4	0	93	83	0	33	31	32
2022	8	18	2	19	0	22.2	-3.4	1.431	0.3	0.2	0	26.2	22.4	0	93	83	0	32	31	32
2022	8	18	2	29	0	24	-3.9	1.432	0.3	0.2	0	26.2	22.4	0	93	83	0	32	31	32
2022	8	18	2	39	0	23	-4	1.432	0.3	0.2	0	26.7	22.8	0	94	84	0	32	31	31
2022	8	18	2	49	0	22.2	-3.4	1.432	0.3	0.2	0	26.2	23.2	0	94	84	0	33	30	31
2022	8	18	2	59	0	23	-3.2	1.432	0.3	0.2	0	27.1	23.2	0	95	85	0	32	31	32
2022	8	18	3	9	0	21.1	-3.5	1.432	0.3	0.2	0	27.1	23.6	0	96	86	0	33	31	32
2022	8	18	3	19	0	21.2	-3.3	1.433	0.3	0.2	0	27.1	23.6	0	96	86	0	33	31	31
2022	8	18	3	29	0	22.8	-4.4	1.432	0.3	0.2	0	26.7	22.8	0	94	84	0	32	31	31
2022	8	18	3	39	0	23.2	-4.6	1.433	0.3	0.2	0	26.2	22.4	0	94	84	0	33	32	32
2022	8	18	3	49	0	22.2	-3.3	1.432	0.3	0.2	0	27.1	23.2	0	95	85	0	32	31	32
2022	8	18	3	59	0	22.4	-3.5	1.433	0.3	0.2	0	26.2	22.4	0	93	83	0	32	31	31
2022	8	18	4	9	0	22.7	-4	1.433	0.3	0.2	0	26.7	22.8	0	95	84	0	33	31	32
2022	8	18	4	19	0	23.7	-3.2	1.433	0.3	0.2	0	25.8	22.4	0	93	83	0	33	31	31
2022	8	18	4	29	0	21.5	-2.7	1.433	0.3	0.2	0	26.2	22.4	0	94	83	0	33	31	31
2022	8	18	4	39	0	21.7	-3.9	1.433	0.3	0.2	0	25.8	22.4	0	93	83	0	33	31	32
2022	8	18	4	49	0	21.7	-3.6	1.433	0.3	0.2	0	26.2	22.4	0	94	83	0	33	31	31
2022	8	18	4	59	0	22.7	-3	1.433	0.3	0.2	0	26.7	22.4	0	94	84	0	32	32	32
2022	8	18	5	9	0	23.7	-3	1.433	0.3	0.2	0	26.7	22.4	0	94	83	0	32	31	32
2022	8	18	5	19	0	22.4	-3.5	1.433	0.3	0.2	0	26.7	22.8	0	95	84	0	33	31	31
2022	8	18	5	29	0	23.7	-4.2	1.433	0.3	0.2	0	26.7	22.8	0	94	84	0	32	31	32
2022	8	18	5	39	0	23.3	-4.5	1.433	0.3	0.2	0	26.7	22.4	0	94	83	0	32	31	31
2022	8	18	5	49	0	23.1	-2.7	1.433	0.3	0.2	0	26.7	22.4	0	94	83	0	32	31	32
2022	8	18	5	59	0	23.1	-4.1	1.433	0.3	0.2	0	27.1	23.2	0	96	85	0	33	31	31
2022	8	18	6	9	0	22.6	-3.3	1.433	0.3	0.2	0	26.2	22.8	0	94	84	0	33	31	31
2022	8	18	6	19	0	22.8	-3.7	1.433	0.3	0.2	0	26.2	22.8	0	94	84	0	33	31	32
2022	8	18	6	29	0	23.2	-4	1.433	0.3	0.2	0	26.2	22.4	0	93	83	0	32	31	31
2022	8	18	6	39	0	24.1	-3.4	1.433	0.3	0.2	0	25.8	21.9	0	93	82	0	33	31	31
2022	8	18	6	49	0	23.4	-3	1.433	0.3	0.2	0	25.8	21.5	0	92	81	0	32	31	32
2022	8	18	6	59	0	22.9	-4.5	1.433	0.3	0.2	0	25.4	21.5	0	92	81	0	33	31	32
2022	8	18	7	9	0	22.8	-4	1.433	0.3	0.2	0	25.4	21.5	0	91	81	0	32	31	32
2022	8	18	7	19	0	22.6	-3.8	1.433	0.3	0.2	0	26.2	21.9	0	93	82	0	32	31	31
2022	8	18	7	29	0	23.4	-3.3	1.433	0.3	0.2	0	25.8	22.8	0	92	83	0	32	30	32
2022	8	18	7	39	0	23.3	-3.5	1.433	0.3	0.2	0	25.8	21.9	0	92	82	0	32	31	32
2022	8	18	7	49	0	22.8	-3.4	1.433	0.3	0.2	0	25.8	21.9	0	92	82	0	32	31	31
2022	8	18	7	59	0	23.2	-3.8	1.433	0.3	0.2	0	25.8	21.9	0	92	82	0	32	31	32

Reinhackle (0365)

Year	Month	Day	Hour	Minute	Second	VelocityX	VelocityY	Level	StdError1	StdError2	StdError3	SNR1	SNR2	SNR3	SignalAmp1	SignalAmp2	SignalAmp3	Noise1	Noise2	Noise3
2022	8	18	8	9	0	21.6	-4.1	1.433	0.4	0.3	0	25.8	22.4	0	93	83	0	33	31	32
2022	8	18	8	19	0	22.9	-3	1.433	0.3	0.2	0	25.4	21.9	0	92	82	0	33	31	31
2022	8	18	8	29	0	23.3	-3.5	1.433	0.3	0.2	0	25.8	21.9	0	92	82	0	32	31	32
2022	8	18	8	39	0	23.2	-2.8	1.433	0.3	0.2	0	26.2	22.4	0	93	84	0	32	32	31
2022	8	18	8	49	0	23	-4.2	1.433	0.3	0.2	0	26.2	22.4	0	93	83	0	32	31	32
2022	8	18	8	59	0	23.3	-3.4	1.433	0.3	0.2	0	25.8	22.4	0	93	83	0	33	31	31
2022	8	18	9	9	0	23.2	-3.6	1.433	0.3	0.2	0	26.2	22.4	0	93	83	0	32	31	32
2022	8	18	9	19	0	22.5	-3.4	1.433	0.3	0.2	0	26.7	22.8	0	94	84	0	32	31	32
2022	8	18	9	29	0	22.4	-3.1	1.433	0.3	0.2	0	26.7	23.2	0	94	84	0	32	30	32
2022	8	18	9	39	0	23.8	-3.9	1.433	0.3	0.2	0	27.1	23.2	0	95	85	0	32	31	31
2022	8	18	9	49	0	24.1	-3.3	1.433	0.4	0.3	0	28	23.6	0	97	86	0	32	31	31
2022	8	18	9	59	0	23.7	-2.8	1.433	0.4	0.3	0	27.1	23.6	0	96	86	0	33	31	31
2022	8	18	10	9	0	24.1	-2.6	1.433	0.3	0.2	0	27.1	23.6	0	96	86	0	33	31	32
2022	8	18	10	19	0	23.3	-3.5	1.433	0.3	0.2	0	26.2	22.8	0	94	84	0	33	31	32
2022	8	18	10	29	0	23.2	-2.2	1.433	0.3	0.2	0	27.5	23.6	0	96	86	0	32	31	31
2022	8	18	10	39	0	23.7	-3	1.433	0.3	0.2	0	26.7	22.8	0	94	84	0	32	31	31
2022	8	18	10	49	0	24.2	-2.9	1.433	0.4	0.3	0	27.1	24.1	0	96	87	0	33	31	32
2022	8	18	10	59	0	24.3	-2.6	1.433	0.3	0.2	0	28.8	24.9	0	99	89	0	32	31	32
2022	8	18	11	9	0	23.2	-2.9	1.433	0.3	0.2	0	28.8	24.9	0	100	89	0	33	31	32
2022	8	18	11	19	0	22.9	-3.3	1.433	0.3	0.2	0	29.2	25.4	0	100	90	0	32	31	31
2022	8	18	11	29	0	22.9	-2.5	1.433	0.3	0.2	0	31.4	27.1	0	105	94	0	32	31	32
2022	8	18	11	39	0	23.6	-2.5	1.433	0.3	0.2	0	31	27.1	0	105	94	0	33	31	32
2022	8	18	11	49	0	23.3	-2.5	1.433	0.3	0.2	0	31.4	28	0	105	96	0	32	31	32
2022	8	18	11	59	0	25.3	-2.1	1.433	0.3	0.2	0	31.4	27.5	0	105	95	0	32	31	31
2022	8	18	12	9	0	23.6	-1.8	1.433	0.3	0.2	0	32.3	28.8	0	107	97	0	32	30	31
2022	8	18	12	19	0	23.5	-1	1.433	0.4	0.3	0	32.3	28.8	0	107	98	0	32	31	31
2022	8	18	12	29	0	24.1	-2.5	1.432	0.3	0.2	0	32.3	28	0	107	96	0	32	31	32
2022	8	18	12	39	0	22.9	-1	1.432	0.3	0.2	0	32.7	29.2	0	108	99	0	32	31	32
2022	8	18	12	49	0	23.4	-1.5	1.431	0.3	0.2	0	32.7	29.2	0	109	99	0	33	31	32
2022	8	18	12	59	0	22.6	-1.5	1.431	0.3	0.2	0	33.1	30.1	0	110	101	0	33	31	32
2022	8	18	13	9	0	22.7	-2.2	1.43	0.3	0.2	0	32.3	28.4	0	107	97	0	32	31	31
2022	8	18	13	19	0	23.1	-1.1	1.43	0.3	0.2	0	31.4	28	0	105	96	0	32	31	32
2022	8	18	13	29	0	23.2	-2.7	1.429	0.3	0.2	0	27.5	24.1	0	97	87	0	33	31	32
2022	8	18	13	39	0	24.6	-2.6	1.429	0.3	0.2	0	26.2	22.8	0	93	84	0	32	31	31
2022	8	18	13	49	0	23.3	-3.1	1.428	0.3	0.2	0	26.7	23.2	0	94	85	0	32	31	32
2022	8	18	13	59	0	23.6	-2.6	1.428	0.3	0.2	0	27.1	23.2	0	95	85	0	32	31	31
2022	8	18	14	9	0	22.8	-2	1.429	0.3	0.2	0	26.7	23.2	0	95	85	0	33	31	32
2022	8	18	14	19	0	23.9	-3	1.428	0.3	0.2	0	26.7	22.4	0	94	84	0	32	32	31
2022	8	18	14	29	0	22.8	-4	1.429	0.3	0.2	0	27.1	23.6	0	96	86	0	33	31	32
2022	8	18	14	39	0	24.3	-2.5	1.429	0.3	0.2	0	28.4	24.5	0	98	88	0	32	31	31
2022	8	18	14	49	0	23	-3.2	1.429	0.3	0.2	0	29.7	25.4	0	101	90	0	32	31	31
2022	8	18	14	59	0	23.1	-2.6	1.429	0.3	0.2	0	31.8	27.5	0	106	95	0	32	31	31
2022	8	18	15	9	0	22.6	-1.8	1.428	0.3	0.2	0	30.5	26.7	0	104	93	0	33	31	32
2022	8	18	15	19	0	23.2	-1.5	1.428	0.3	0.2	0	31	27.1	0	105	94	0	33	31	31
2022	8	18	15	29	0	23.1	-2.5	1.428	0.3	0.2	0	30.1	26.2	0	103	92	0	33	31	31
2022	8	18	15	39	0	22.9	-2.9	1.428	0.3	0.2	0	26.7	22.8	0	94	84	0	32	31	31
2022	8	18	15	49	0	23.7	-3.6	1.428	0.4	0.3	0	26.7	22.8	0	94	84	0	32	31	32
2022	8	18	15	59	0	23	-2.9	1.428	0.3	0.2	0	26.2	22.8	0	94	84	0	33	31	32

Reinhackle (0365)

Year	Month	Day	Hour	Minute	Second	VelocityX	VelocityY	Level	StdError1	StdError2	StdError3	SNR1	SNR2	SNR3	SignalAmp1	SignalAmp2	SignalAmp3	Noise1	Noise2	Noise3
2022	8	18	16	9	0	24	-4	1.428	0.3	0.2	0	27.1	22.8	0	95	84	0	32	31	31
2022	8	18	16	19	0	23.3	-3.7	1.428	0.3	0.2	0	25.8	22.4	0	93	83	0	33	31	32
2022	8	18	16	29	0	23.1	-2.8	1.428	0.3	0.2	0	26.7	23.2	0	95	85	0	33	31	31
2022	8	18	16	39	0	22.7	-3.9	1.428	0.3	0.2	0	25.8	22.4	0	93	83	0	33	31	31
2022	8	18	16	49	0	22.1	-3.1	1.428	0.3	0.2	0	26.7	22.8	0	94	84	0	32	31	31
2022	8	18	16	59	0	23.3	-3.3	1.428	0.3	0.2	0	26.2	22.4	0	94	83	0	33	31	31
2022	8	18	17	9	0	23.1	-3.8	1.428	0.3	0.2	0	26.2	22.8	0	94	84	0	33	31	32
2022	8	18	17	19	0	23.5	-3.6	1.428	0.3	0.2	0	26.2	21.9	0	93	82	0	32	31	31
2022	8	18	17	29	0	22.9	-4.1	1.428	0.3	0.2	0	25.8	22.8	0	93	83	0	33	30	32
2022	8	18	17	39	0	21.9	-3.6	1.428	0.3	0.2	0	25.8	21.9	0	92	82	0	32	31	31
2022	8	18	17	49	0	23.4	-3.1	1.428	0.3	0.2	0	27.5	23.2	0	96	85	0	32	31	31
2022	8	18	17	59	0	23.2	-3	1.428	0.3	0.2	0	26.7	23.2	0	94	84	0	32	30	31
2022	8	18	18	9	0	22.5	-3.6	1.429	0.3	0.2	0	26.2	22.4	0	93	83	0	32	31	31
2022	8	18	18	19	0	22.6	-4	1.428	0.3	0.2	0	25.8	21.9	0	92	82	0	32	31	32
2022	8	18	18	29	0	24.3	-3.6	1.428	0.3	0.2	0	34	30.1	0	112	101	0	33	31	31
2022	8	18	18	39	0	23.7	-3.6	1.428	0.3	0.2	0	26.2	21.9	0	93	82	0	32	31	32
2022	8	18	18	49	0	22.9	-3	1.428	0.3	0.2	0	34	30.1	0	111	101	0	32	31	31
2022	8	18	18	59	0	23.7	-3.6	1.428	0.3	0.2	0	26.7	22.4	0	93	83	0	31	31	31
2022	8	18	19	9	0	22.6	-3.1	1.428	0.3	0.2	0	26.7	22.8	0	94	84	0	32	31	31
2022	8	18	19	19	0	22.9	-4	1.428	0.3	0.2	0	26.7	22.8	0	94	84	0	32	31	31
2022	8	18	19	29	0	23.4	-3.7	1.428	0.3	0.2	0	26.7	22.4	0	94	84	0	32	32	32
2022	8	18	19	39	0	23.1	-3.1	1.428	0.3	0.2	0	26.7	23.2	0	94	84	0	32	30	31
2022	8	18	19	49	0	23.7	-4	1.428	0.3	0.2	0	26.2	22.8	0	94	84	0	33	31	32
2022	8	18	19	59	0	23.8	-3.8	1.428	0.3	0.2	0	26.7	22.8	0	94	84	0	32	31	31
2022	8	18	20	9	0	22.7	-3.7	1.428	0.3	0.2	0	26.7	23.2	0	95	85	0	33	31	32
2022	8	18	20	19	0	23.1	-2.3	1.428	0.3	0.2	0	26.7	23.2	0	95	85	0	33	31	31
2022	8	18	20	29	0	22.8	-3.2	1.428	0.3	0.2	0	27.5	24.1	0	97	87	0	33	31	31
2022	8	18	20	39	0	23.4	-4.1	1.428	0.3	0.2	0	26.7	22.8	0	94	84	0	32	31	32
2022	8	18	20	49	0	22.2	-3.1	1.428	0.3	0.2	0	26.7	23.2	0	94	84	0	32	30	31
2022	8	18	20	59	0	22.8	-3	1.428	0.3	0.2	0	26.7	21.9	0	94	83	0	32	32	32
2022	8	18	21	9	0	21.9	-2.7	1.428	0.3	0.2	0	26.2	22.4	0	93	83	0	32	31	31
2022	8	18	21	19	0	23.4	-4	1.428	0.3	0.2	0	25.8	22.4	0	92	82	0	32	30	32
2022	8	18	21	29	0	23.5	-3.6	1.428	0.3	0.2	0	25.4	21.9	0	92	82	0	33	31	31
2022	8	18	21	39	0	23.1	-2.5	1.428	0.3	0.2	0	26.2	22.4	0	93	83	0	32	31	31
2022	8	18	21	49	0	23.7	-3.6	1.428	0.3	0.2	0	25.8	21.9	0	92	82	0	32	31	32
2022	8	18	21	59	0	23.9	-3.5	1.428	0.4	0.3	0	25.8	21.9	0	92	82	0	32	31	31
2022	8	18	22	9	0	22.1	-2.1	1.428	0.3	0.2	0	25.8	21.9	0	92	82	0	32	31	31
2022	8	18	22	19	0	23.8	-3	1.428	0.3	0.2	0	26.7	23.6	0	95	86	0	33	31	31
2022	8	18	22	29	0	23	-3.4	1.428	0.3	0.2	0	25.8	22.4	0	92	82	0	32	30	31
2022	8	18	22	39	0	22.6	-2.8	1.428	0.3	0.2	0	26.7	22.4	0	93	83	0	31	31	31
2022	8	18	22	49	0	23.3	-3.1	1.428	0.3	0.2	0	25.8	21.9	0	92	82	0	32	31	31
2022	8	18	22	59	0	22.3	-3.4	1.428	0.3	0.2	0	25.8	21.9	0	92	82	0	32	31	32
2022	8	18	23	9	0	23.8	-3.4	1.428	0.3	0.2	0	25.4	21.9	0	92	82	0	33	31	31
2022	8	18	23	19	0	22.8	-2.2	1.428	0.3	0.2	0	25.8	21.9	0	92	82	0	32	31	31
2022	8	18	23	29	0	24.7	-3.2	1.428	0.3	0.2	0	25.4	21.5	0	92	81	0	33	31	32
2022	8	18	23	39	0	23.6	-3.1	1.428	0.3	0.2	0	25.4	21.9	0	92	82	0	33	31	32
2022	8	18	23	49	0	22.8	-3	1.428	0.3	0.2	0	25.4	22.4	0	92	83	0	33	31	32
2022	8	18	23	59	0	22.8	-2.3	1.429	0.3	0.2	0	26.2	22.4	0	93	83	0	32	31	32

Reinhackle (0365)

Year	Month	Day	Hour	Minute	Second	VelocityX	VelocityY	Level	StdError1	StdError2	StdError3	SNR1	SNR2	SNR3	SignalAmp1	SignalAmp2	SignalAmp3	Noise1	Noise2	Noise3
2022	8	19	0	9	0	23.4	-3.5	1.429	0.3	0.2	0	25.8	22.4	0	92	82	0	32	30	31
2022	8	19	0	19	0	24	-3.4	1.428	0.3	0.2	0	26.2	22.8	0	93	84	0	32	31	31
2022	8	19	0	29	0	22.7	-3.7	1.429	0.3	0.2	0	25.8	22.4	0	92	82	0	32	30	31
2022	8	19	0	39	0	23.8	-2.8	1.428	0.3	0.2	0	25.4	21.9	0	92	82	0	33	31	31
2022	8	19	0	49	0	22.6	-2.8	1.429	0.3	0.2	0	25.8	22.4	0	93	83	0	33	31	32
2022	8	19	0	59	0	22.9	-2.8	1.429	0.3	0.2	0	25.8	22.4	0	93	83	0	33	31	31
2022	8	19	1	9	0	23.2	-3	1.429	0.3	0.2	0	26.2	22.4	0	93	83	0	32	31	31
2022	8	19	1	19	0	24.4	-4.1	1.43	0.3	0.2	0	25.4	21.9	0	92	82	0	33	31	31
2022	8	19	1	29	0	23.4	-3	1.43	0.3	0.2	0	25.8	21.9	0	92	82	0	32	31	31
2022	8	19	1	39	0	23.5	-3.2	1.43	0.3	0.2	0	25.8	21.9	0	92	82	0	32	31	32
2022	8	19	1	49	0	22.6	-3.3	1.431	0.3	0.2	0	25.8	21.9	0	92	82	0	32	31	32
2022	8	19	1	59	0	23	-3.9	1.431	0.3	0.2	0	24.9	21.5	0	91	81	0	33	31	31
2022	8	19	2	9	0	22	-2.7	1.432	0.3	0.2	0	26.7	22.8	0	94	84	0	32	31	32
2022	8	19	2	19	0	23	-3.2	1.432	0.3	0.2	0	26.2	22.8	0	93	83	0	32	30	32
2022	8	19	2	29	0	23.5	-5.2	1.432	0.3	0.2	0	25.8	21.9	0	92	82	0	32	31	32
2022	8	19	2	39	0	23.8	-3.6	1.432	0.3	0.2	0	26.2	22.4	0	93	83	0	32	31	32
2022	8	19	2	49	0	22.7	-3.8	1.432	0.3	0.2	0	26.7	22.8	0	94	84	0	32	31	31
2022	8	19	2	59	0	23.1	-3.6	1.433	0.3	0.2	0	27.1	22.8	0	95	84	0	32	31	32
2022	8	19	3	9	0	21.8	-2.1	1.433	0.3	0.2	0	27.1	23.2	0	95	85	0	32	31	32
2022	8	19	3	19	0	22.8	-2.5	1.433	0.3	0.2	0	26.7	22.4	0	93	83	0	31	31	32
2022	8	19	3	29	0	22.4	-3.8	1.433	0.3	0.2	0	25.8	21.9	0	92	82	0	32	31	32
2022	8	19	3	39	0	22.3	-4.2	1.433	0.3	0.2	0	26.7	22.4	0	94	83	0	32	31	32
2022	8	19	3	49	0	23	-4	1.433	0.3	0.2	0	25.8	21.9	0	92	82	0	32	31	31
2022	8	19	3	59	0	22.6	-4.1	1.433	0.3	0.2	0	26.2	21.9	0	93	82	0	32	31	31
2022	8	19	4	9	0	23.2	-4	1.433	0.3	0.2	0	26.2	21.9	0	93	82	0	32	31	32
2022	8	19	4	19	0	23.7	-4	1.433	0.3	0.2	0	26.2	22.4	0	93	83	0	32	31	31
2022	8	19	4	29	0	22.3	-4.2	1.433	0.3	0.2	0	26.2	22.4	0	93	82	0	32	30	31
2022	8	19	4	39	0	22.2	-3.4	1.433	0.3	0.2	0	26.2	22.4	0	93	83	0	32	31	31
2022	8	19	4	49	0	22.7	-3.1	1.433	0.3	0.2	0	28	23.6	0	97	86	0	32	31	31
2022	8	19	4	59	0	23	-3.4	1.433	0.3	0.2	0	26.2	22.4	0	94	83	0	33	31	31
2022	8	19	5	9	0	23.5	-4	1.433	0.3	0.2	0	26.7	22.8	0	95	84	0	33	31	32
2022	8	19	5	19	0	23.1	-3.9	1.433	0.3	0.2	0	26.2	22.8	0	94	84	0	33	31	32
2022	8	19	5	29	0	23.6	-3.5	1.433	0.3	0.2	0	26.7	22.4	0	94	83	0	32	31	32
2022	8	19	5	39	0	23.1	-4.3	1.433	0.3	0.2	0	26.2	22.4	0	94	83	0	33	31	31
2022	8	19	5	49	0	22.2	-3.2	1.434	0.3	0.2	0	26.7	21.9	0	95	83	0	33	32	32
2022	8	19	5	59	0	21.8	-2.7	1.434	0.3	0.2	0	26.2	22.4	0	94	83	0	33	31	32
2022	8	19	6	9	0	22.6	-3.3	1.434	0.3	0.2	0	25.8	22.4	0	93	83	0	33	31	32
2022	8	19	6	19	0	24	-4.2	1.434	0.3	0.2	0	26.2	21.9	0	93	82	0	32	31	31
2022	8	19	6	29	0	22.6	-3.7	1.434	0.3	0.2	0	28	23.6	0	97	86	0	32	31	31
2022	8	19	6	39	0	22.6	-4.7	1.434	0.3	0.2	0	26.2	22.4	0	93	82	0	32	30	32
2022	8	19	6	49	0	22.2	-4.1	1.434	0.3	0.2	0	26.2	21.5	0	93	81	0	32	31	32
2022	8	19	6	59	0	22.3	-3.2	1.434	0.4	0.3	0	26.2	22.4	0	93	82	0	32	30	31
2022	8	19	7	9	0	21.9	-3.5	1.434	0.3	0.2	0	25.4	21.5	0	92	81	0	33	31	32
2022	8	19	7	19	0	22.6	-3.6	1.434	0.3	0.2	0	25.8	22.4	0	93	82	0	33	30	31
2022	8	19	7	29	0	22.2	-4	1.434	0.3	0.2	0	26.2	21.9	0	93	82	0	32	31	32
2022	8	19	7	39	0	22.5	-4.7	1.434	0.3	0.2	0	26.7	22.4	0	94	83	0	32	31	32
2022	8	19	7	49	0	22	-3.5	1.435	0.3	0.2	0	25.8	21.9	0	93	82	0	33	31	32
2022	8	19	7	59	0	21	-3.6	1.435	0.3	0.2	0	25.8	21.5	0	92	81	0	32	31	32

Reinhackle (0365)

Year	Month	Day	Hour	Minute	Second	VelocityX	VelocityY	Level	StdError1	StdError2	StdError3	SNR1	SNR2	SNR3	SignalAmp1	SignalAmp2	SignalAmp3	Noise1	Noise2	Noise3
2022	8	19	8	9	0	22.8	-4.5	1.435	0.3	0.2	0	26.2	22.4	0	93	83	0	32	31	32
2022	8	19	8	19	0	22.3	-3.4	1.435	0.3	0.2	0	26.2	22.4	0	93	83	0	32	31	32
2022	8	19	8	29	0	22.4	-4	1.435	0.3	0.2	0	25.8	22.4	0	92	83	0	32	31	32
2022	8	19	8	39	0	22	-2.7	1.435	0.3	0.2	0	26.2	22.4	0	93	83	0	32	31	32
2022	8	19	8	49	0	23.4	-2.8	1.435	0.3	0.2	0	26.2	22.4	0	93	83	0	32	31	32
2022	8	19	8	59	0	22.5	-2.5	1.435	0.3	0.2	0	26.2	22.8	0	94	84	0	33	31	32
2022	8	19	9	9	0	22.4	-3.1	1.435	0.4	0.3	0	25.8	22.4	0	93	83	0	33	31	31
2022	8	19	9	19	0	22.2	-2.6	1.435	0.3	0.2	0	25.8	22.8	0	93	84	0	33	31	31
2022	8	19	9	29	0	23	-2.2	1.435	0.3	0.2	0	26.2	22.8	0	94	84	0	33	31	31
2022	8	19	9	39	0	22.4	-2.5	1.435	0.3	0.2	0	27.1	23.2	0	95	85	0	32	31	31
2022	8	19	9	49	0	24	-3	1.436	0.3	0.2	0	27.1	22.8	0	95	84	0	32	31	31
2022	8	19	9	59	0	23.7	-2.5	1.436	0.3	0.2	0	27.1	23.6	0	95	86	0	32	31	31
2022	8	19	10	9	0	23	-2.5	1.436	0.3	0.2	0	28.4	24.1	0	98	87	0	32	31	32
2022	8	19	10	19	0	22.8	-1.8	1.436	0.3	0.2	0	28.8	25.4	0	100	90	0	33	31	32
2022	8	19	10	29	0	23.6	-3.5	1.436	0.3	0.2	0	28.8	24.1	0	99	88	0	32	32	32
2022	8	19	10	39	0	23.5	-2.7	1.436	0.3	0.2	0	29.7	25.8	0	101	91	0	32	31	32
2022	8	19	10	49	0	24.6	-2.1	1.436	0.3	0.2	0	29.2	25.4	0	100	90	0	32	31	32
2022	8	19	10	59	0	22.6	-2.1	1.436	0.3	0.2	0	30.5	26.7	0	104	93	0	33	31	31
2022	8	19	11	9	0	23.8	-2.9	1.436	0.3	0.2	0	30.5	27.1	0	103	93	0	32	30	32
2022	8	19	11	19	0	22.8	-2.9	1.436	0.3	0.2	0	30.1	26.7	0	102	93	0	32	31	32
2022	8	19	11	29	0	24	-1.9	1.436	0.3	0.2	0	31	27.5	0	105	96	0	33	32	31
2022	8	19	11	39	0	23	-2.7	1.436	0.3	0.2	0	31.4	27.5	0	105	95	0	32	31	32
2022	8	19	11	49	0	23.1	-2.3	1.436	0.3	0.2	0	31.8	28	0	107	96	0	33	31	32
2022	8	19	11	59	0	23.4	-2.2	1.436	0.3	0.2	0	32.3	28.4	0	107	97	0	32	31	31
2022	8	19	12	9	0	21.9	-1	1.436	0.3	0.2	0	31.8	28	0	106	96	0	32	31	32
2022	8	19	12	19	0	22.7	-2.5	1.436	0.3	0.2	0	31.8	28.8	0	107	97	0	33	30	31
2022	8	19	12	29	0	23.5	-1.9	1.436	0.3	0.2	0	31.8	28.4	0	106	96	0	32	30	31
2022	8	19	12	39	0	24	-2	1.436	0.3	0.2	0	32.7	28.8	0	108	99	0	32	32	32
2022	8	19	12	49	0	22.9	-2.1	1.436	0.3	0.2	0	32.3	28.8	0	107	98	0	32	31	32
2022	8	19	12	59	0	22.9	-2.8	1.436	0.3	0.2	0	32.7	28.8	0	108	98	0	32	31	31
2022	8	19	13	9	0	23.2	-1.2	1.436	0.3	0.2	0	31.4	28.4	0	106	97	0	33	31	31
2022	8	19	13	19	0	22.9	-1.8	1.436	0.3	0.2	0	32.3	28.8	0	108	98	0	33	31	32
2022	8	19	13	29	0	24	-1.9	1.436	0.3	0.2	0	32.3	28.8	0	107	98	0	32	31	31
2022	8	19	13	39	0	23.5	-2.4	1.436	0.3	0.2	0	32.3	28.8	0	107	98	0	32	31	31
2022	8	19	13	49	0	23.8	-1.3	1.436	0.3	0.2	0	32.3	29.2	0	108	99	0	33	31	31
2022	8	19	13	59	0	23.7	-2.4	1.436	0.3	0.2	0	33.1	29.2	0	109	99	0	32	31	32
2022	8	19	14	9	0	22.5	-2	1.436	0.3	0.2	0	31.8	28.8	0	107	98	0	33	31	32
2022	8	19	14	19	0	23	-2.2	1.435	0.3	0.2	0	32.3	29.2	0	107	99	0	32	31	31
2022	8	19	14	29	0	22.3	-2	1.435	0.3	0.2	0	31.8	28.4	0	107	97	0	33	31	31
2022	8	19	14	39	0	22.9	-1.8	1.435	0.3	0.2	0	31.4	28	0	105	96	0	32	31	32
2022	8	19	14	49	0	23.7	-2.6	1.435	0.3	0.2	0	31.8	28.4	0	107	97	0	33	31	32
2022	8	19	14	59	0	22.5	-2.4	1.435	0.3	0.2	0	31.4	28.4	0	106	97	0	33	31	31
2022	8	19	15	9	0	22.5	-2.8	1.435	0.4	0.3	0	32.3	28.4	0	107	96	0	32	30	32
2022	8	19	15	19	0	22.5	-2.5	1.435	0.3	0.2	0	31.8	27.1	0	105	94	0	31	31	31
2022	8	19	15	29	0	23.6	-2.5	1.435	0.3	0.2	0	31.4	27.1	0	105	93	0	32	30	32
2022	8	19	15	39	0	22.5	-3.2	1.434	0.3	0.2	0	28.4	23.6	0	98	86	0	32	31	31
2022	8	19	15	49	0	22.7	-3.1	1.435	0.3	0.2	0	29.7	25.4	0	101	90	0	32	31	31
2022	8	19	15	59	0	22.9	-2.9	1.434	0.3	0.2	0	28.4	24.1	0	98	87	0	32	31	32

Reinhackle (0365)

Year	Month	Day	Hour	Minute	Second	VelocityX	VelocityY	Level	StdError1	StdError2	StdError3	SNR1	SNR2	SNR3	SignalAmp1	SignalAmp2	SignalAmp3	Noise1	Noise2	Noise3
2022	8	19	16	9	0	23.3	-3.6	1.434	0.3	0.2	0	29.2	25.4	0	100	89	0	32	30	32
2022	8	19	16	19	0	22	-4.1	1.434	0.3	0.2	0	28.4	24.1	0	98	87	0	32	31	31
2022	8	19	16	29	0	22.4	-4.3	1.434	0.3	0.2	0	26.7	22.8	0	94	84	0	32	31	31
2022	8	19	16	39	0	22.3	-3.5	1.434	0.3	0.2	0	27.5	23.6	0	97	85	0	33	30	31
2022	8	19	16	49	0	22.3	-3.3	1.434	0.3	0.2	0	27.1	23.6	0	96	85	0	33	30	31
2022	8	19	16	59	0	22.8	-3.3	1.434	0.3	0.2	0	27.1	23.2	0	95	85	0	32	31	31
2022	8	19	17	9	0	23.7	-3.6	1.434	0.3	0.2	0	26.7	23.2	0	94	84	0	32	30	32
2022	8	19	17	19	0	23	-3.4	1.434	0.3	0.2	0	26.7	23.2	0	94	84	0	32	30	32
2022	8	19	17	29	0	22.4	-3.6	1.433	0.3	0.2	0	25.8	22.4	0	93	83	0	33	31	32
2022	8	19	17	39	0	22.9	-3	1.433	0.4	0.3	0	26.2	21.9	0	93	83	0	32	32	31
2022	8	19	17	49	0	22.1	-3.3	1.433	0.5	0.4	0	26.2	21.9	0	93	82	0	32	31	31
2022	8	19	17	59	0	23.3	-4.5	1.433	0.3	0.2	0	26.2	22.4	0	93	83	0	32	31	32
2022	8	19	18	9	0	23.2	-3.4	1.433	0.3	0.2	0	25.4	22.4	0	92	83	0	33	31	32
2022	8	19	18	19	0	22.6	-3.1	1.433	0.3	0.2	0	26.2	21.9	0	93	82	0	32	31	31
2022	8	19	18	29	0	22.6	-3.6	1.433	0.3	0.2	0	25.8	22.4	0	92	83	0	32	31	32
2022	8	19	18	39	0	22.9	-2.7	1.433	0.3	0.2	0	25.8	21.9	0	92	82	0	32	31	31
2022	8	19	18	49	0	24.4	-3	1.433	0.3	0.2	0	26.2	22.8	0	93	83	0	32	30	32
2022	8	19	18	59	0	23.4	-3.4	1.433	0.3	0.2	0	25.8	22.4	0	93	83	0	33	31	32
2022	8	19	19	9	0	23.9	-2.5	1.433	0.3	0.2	0	25.8	22.8	0	93	83	0	33	30	31
2022	8	19	19	19	0	23.4	-3.6	1.434	0.3	0.2	0	26.7	22.8	0	94	84	0	32	31	32
2022	8	19	19	29	0	22.8	-3.9	1.434	0.3	0.2	0	27.1	23.2	0	95	85	0	32	31	32
2022	8	19	19	39	0	23	-3.6	1.433	0.3	0.2	0	26.7	22.8	0	94	84	0	32	31	31
2022	8	19	19	49	0	23.2	-3.6	1.434	0.3	0.2	0	27.1	23.2	0	95	85	0	32	31	31
2022	8	19	19	59	0	23.6	-4.3	1.434	0.3	0.2	0	27.1	23.2	0	95	85	0	32	31	31
2022	8	19	20	9	0	22.2	-2.2	1.434	0.3	0.2	0	27.5	23.2	0	96	85	0	32	31	31
2022	8	19	20	19	0	24.2	-3.6	1.434	0.3	0.2	0	26.7	22.8	0	95	84	0	33	31	31
2022	8	19	20	29	0	23.9	-4.3	1.434	0.3	0.2	0	27.5	23.6	0	96	86	0	32	31	31
2022	8	19	20	39	0	22.9	-4.1	1.434	0.3	0.2	0	26.7	22.8	0	94	84	0	32	31	31
2022	8	19	20	49	0	22.8	-2.8	1.434	0.3	0.2	0	26.7	22.8	0	94	84	0	32	31	31
2022	8	19	20	59	0	23.4	-3	1.434	0.3	0.2	0	26.7	22.8	0	94	84	0	32	31	31
2022	8	19	21	9	0	23.4	-3.4	1.434	0.3	0.2	0	26.7	22.4	0	94	83	0	32	31	31
2022	8	19	21	19	0	23.6	-3.6	1.434	0.3	0.2	0	26.2	22.8	0	93	83	0	32	30	31
2022	8	19	21	29	0	22.7	-4.1	1.434	0.3	0.2	0	26.2	22.4	0	93	83	0	32	31	31
2022	8	19	21	39	0	23.4	-2.9	1.434	0.3	0.2	0	26.2	22.4	0	93	83	0	32	31	32
2022	8	19	21	49	0	24.4	-4	1.434	0.3	0.2	0	25.8	21.9	0	92	82	0	32	31	31
2022	8	19	21	59	0	23.4	-3.6	1.434	0.3	0.2	0	26.7	22.8	0	94	83	0	32	30	31
2022	8	19	22	9	0	22.4	-2.6	1.434	0.3	0.2	0	26.2	22.4	0	93	83	0	32	31	31
2022	8	19	22	19	0	22.7	-3.7	1.434	0.3	0.2	0	26.2	22.4	0	93	83	0	32	31	32
2022	8	19	22	29	0	23.2	-4	1.434	0.3	0.2	0	25.8	21.9	0	93	82	0	33	31	32
2022	8	19	22	39	0	23.4	-3.9	1.434	0.3	0.2	0	26.2	22.4	0	93	83	0	32	31	31
2022	8	19	22	49	0	23.2	-3.2	1.434	0.3	0.2	0	26.2	21.9	0	93	82	0	32	31	32
2022	8	19	22	59	0	23.7	-3.9	1.435	0.3	0.2	0	26.2	21.9	0	93	82	0	32	31	31
2022	8	19	23	9	0	23.4	-4.6	1.434	0.3	0.2	0	25.8	22.4	0	92	82	0	32	30	31
2022	8	19	23	19	0	22.3	-3	1.435	0.3	0.2	0	26.2	21.9	0	93	82	0	32	31	31
2022	8	19	23	29	0	22.9	-2.7	1.435	0.3	0.2	0	26.2	22.4	0	93	83	0	32	31	31
2022	8	19	23	39	0	22.1	-3	1.435	0.3	0.2	0	26.7	22.4	0	94	83	0	32	31	31
2022	8	19	23	49	0	21.4	-2.8	1.435	0.3	0.2	0	26.7	22.4	0	94	83	0	32	31	31
2022	8	19	23	59	0	23.4	-3.1	1.435	0.3	0.2	0	25.8	21.9	0	92	82	0	32	31	32

Reinhackle (0365)

Year	Month	Day	Hour	Minute	Second	VelocityX	VelocityY	Level	StdError1	StdError2	StdError3	SNR1	SNR2	SNR3	SignalAmp1	SignalAmp2	SignalAmp3	Noise1	Noise2	Noise3
2022	8	20	0	9	0	22.4	-3	1.435	0.3	0.2	0	25.8	21.5	0	92	82	0	32	32	32
2022	8	20	0	19	0	21.9	-2.5	1.435	0.3	0.2	0	26.2	22.4	0	93	83	0	32	31	31
2022	8	20	0	29	0	22.1	-2.8	1.435	0.3	0.2	0	25.8	21.9	0	93	82	0	33	31	32
2022	8	20	0	39	0	24.8	-3.1	1.435	0.3	0.2	0	25.8	21.9	0	93	82	0	33	31	32
2022	8	20	0	49	0	22.2	-2.7	1.435	0.4	0.3	0	26.7	22.8	0	94	84	0	32	31	31
2022	8	20	0	59	0	23.1	-2.3	1.435	0.3	0.2	0	26.2	22.4	0	93	83	0	32	31	31
2022	8	20	1	9	0	23.8	-3.8	1.435	0.3	0.2	0	26.2	21.9	0	93	82	0	32	31	31
2022	8	20	1	19	0	23.3	-3	1.435	0.3	0.2	0	25.8	22.4	0	93	83	0	33	31	32
2022	8	20	1	29	0	23.8	-3.9	1.435	0.3	0.2	0	26.7	22.4	0	94	83	0	32	31	31
2022	8	20	1	39	0	23.8	-3.6	1.435	0.3	0.2	0	25.8	21.9	0	93	82	0	33	31	31
2022	8	20	1	49	0	23.6	-3.5	1.435	0.3	0.2	0	26.2	22.4	0	93	82	0	32	30	31
2022	8	20	1	59	0	22.7	-3.7	1.435	0.3	0.2	0	25.8	22.4	0	93	83	0	33	31	32
2022	8	20	2	9	0	23.3	-3	1.435	0.3	0.2	0	26.2	21.9	0	93	82	0	32	31	32
2022	8	20	2	19	0	22.8	-3.4	1.435	0.3	0.2	0	26.2	22.4	0	93	82	0	32	30	31
2022	8	20	2	29	0	22.4	-3.3	1.435	0.3	0.2	0	26.2	22.4	0	93	82	0	32	30	31
2022	8	20	2	39	0	22.7	-2.9	1.435	0.3	0.2	0	26.2	22.4	0	93	83	0	32	31	32
2022	8	20	2	49	0	24.2	-3.6	1.435	0.3	0.2	0	26.7	21.9	0	93	82	0	31	31	32
2022	8	20	2	59	0	22.5	-3.2	1.435	0.3	0.2	0	26.2	22.4	0	94	83	0	33	31	31
2022	8	20	3	9	0	23.3	-2.7	1.435	0.3	0.2	0	25.8	21.9	0	92	82	0	32	31	31
2022	8	20	3	19	0	23.8	-3.6	1.435	0.4	0.3	0	25.8	22.4	0	93	83	0	33	31	32
2022	8	20	3	29	0	21.8	-3.1	1.435	0.3	0.2	0	27.5	23.6	0	96	86	0	32	31	32
2022	8	20	3	39	0	22.7	-4	1.435	0.3	0.2	0	26.7	22.8	0	94	84	0	32	31	32
2022	8	20	3	49	0	22.7	-4.1	1.435	0.3	0.2	0	26.2	21.9	0	93	82	0	32	31	31
2022	8	20	3	59	0	21.8	-3	1.435	0.3	0.2	0	27.1	23.2	0	95	84	0	32	30	31
2022	8	20	4	9	0	23	-3.6	1.435	0.3	0.2	0	26.2	22.4	0	93	83	0	32	31	32
2022	8	20	4	19	0	22.3	-3.2	1.435	0.3	0.2	0	25.8	22.4	0	94	83	0	34	31	32
2022	8	20	4	29	0	23.6	-3.3	1.435	0.3	0.2	0	26.7	22.4	0	94	83	0	32	31	31
2022	8	20	4	39	0	23.1	-3.3	1.435	0.3	0.2	0	27.1	22.8	0	95	84	0	32	31	32
2022	8	20	4	49	0	22.9	-3.6	1.435	0.3	0.2	0	28	23.6	0	96	86	0	31	31	32
2022	8	20	4	59	0	24	-4	1.435	0.3	0.2	0	26.7	22.8	0	94	84	0	32	31	31
2022	8	20	5	9	0	23.4	-3.3	1.435	0.3	0.2	0	26.2	22.4	0	94	83	0	33	31	32
2022	8	20	5	19	0	23.3	-3.2	1.435	0.3	0.2	0	26.2	22.8	0	94	84	0	33	31	31
2022	8	20	5	29	0	23.3	-3	1.435	0.3	0.2	0	26.7	22.4	0	94	83	0	32	31	31
2022	8	20	5	39	0	24.5	-3.2	1.435	0.3	0.2	0	25.8	22.4	0	93	83	0	33	31	31
2022	8	20	5	49	0	23.3	-3.2	1.435	0.4	0.3	0	25.8	22.8	0	93	83	0	33	30	31
2022	8	20	5	59	0	24.1	-3	1.435	0.3	0.2	0	27.1	22.8	0	95	84	0	32	31	31
2022	8	20	6	9	0	23.7	-3.6	1.435	0.3	0.2	0	26.2	22.4	0	94	83	0	33	31	32
2022	8	20	6	19	0	24.2	-2.4	1.435	0.3	0.2	0	26.2	21.9	0	93	82	0	32	31	31
2022	8	20	6	29	0	23.8	-3.2	1.435	0.3	0.2	0	25.8	22.4	0	93	83	0	33	31	31
2022	8	20	6	39	0	23.9	-3.1	1.435	0.3	0.2	0	25.8	21.9	0	92	82	0	32	31	32
2022	8	20	6	49	0	23.9	-3.1	1.435	0.3	0.2	0	25.4	22.4	0	92	82	0	33	30	32
2022	8	20	6	59	0	22.8	-2	1.435	0.3	0.2	0	25.4	21.5	0	92	82	0	33	32	32
2022	8	20	7	9	0	24.1	-3	1.435	0.3	0.2	0	25.8	21.5	0	92	81	0	32	31	32
2022	8	20	7	19	0	23.7	-2.3	1.435	0.3	0.2	0	26.2	21.9	0	92	82	0	31	31	32
2022	8	20	7	29	0	23.7	-1.7	1.435	0.3	0.2	0	25.8	21.9	0	92	82	0	32	31	31
2022	8	20	7	39	0	24.6	-3.2	1.435	0.3	0.2	0	25.8	21.5	0	92	81	0	32	31	32
2022	8	20	7	49	0	24.7	-2.3	1.436	0.3	0.2	0	25.4	21.9	0	92	82	0	33	31	32
2022	8	20	7	59	0	23.2	-2.3	1.436	0.3	0.2	0	25.4	22.4	0	92	82	0	33	30	31

Reinhackle (0365)

Year	Month	Day	Hour	Minute	Second	VelocityX	VelocityY	Level	StdError1	StdError2	StdError3	SNR1	SNR2	SNR3	SignalAmp1	SignalAmp2	SignalAmp3	Noise1	Noise2	Noise3
2022	8	20	8	9	0	22.9	-2.3	1.436	0.4	0.3	0	25.4	21.9	0	92	82	0	33	31	31
2022	8	20	8	19	0	24.4	-3.1	1.436	0.3	0.2	0	26.2	22.4	0	93	83	0	32	31	32
2022	8	20	8	29	0	23.9	-3.5	1.436	0.3	0.2	0	26.2	22.4	0	93	83	0	32	31	32
2022	8	20	8	39	0	24.1	-3.3	1.436	0.3	0.2	0	25.8	22.4	0	93	83	0	33	31	31
2022	8	20	8	49	0	24.2	-3.1	1.436	0.3	0.2	0	25.8	22.4	0	93	83	0	33	31	32
2022	8	20	8	59	0	24.2	-2.9	1.436	0.3	0.2	0	26.7	22.4	0	94	83	0	32	31	31
2022	8	20	9	9	0	23.1	-3	1.436	0.3	0.2	0	26.2	22.4	0	93	83	0	32	31	32
2022	8	20	9	19	0	24	-2.5	1.436	0.3	0.2	0	26.7	22.4	0	94	83	0	32	31	32
2022	8	20	9	29	0	24.1	-3.2	1.436	0.3	0.2	0	24.9	21.5	0	91	81	0	33	31	32
2022	8	20	9	39	0	23.3	-2.2	1.436	0.3	0.2	0	26.2	21.9	0	93	82	0	32	31	31
2022	8	20	9	49	0	23.9	-1.6	1.436	0.3	0.2	0	26.2	22.4	0	94	83	0	33	31	32
2022	8	20	9	59	0	23.4	-3.8	1.436	0.3	0.2	0	26.7	22.4	0	95	83	0	33	31	32
2022	8	20	10	9	0	23.2	-2.5	1.436	0.3	0.2	0	27.5	22.8	0	96	84	0	32	31	31
2022	8	20	10	19	0	23	-1.9	1.436	0.3	0.2	0	28	24.1	0	97	86	0	32	30	32
2022	8	20	10	29	0	23.9	-3	1.436	0.3	0.2	0	28.8	24.5	0	100	88	0	33	31	32
2022	8	20	10	39	0	24.3	-2.3	1.436	0.3	0.2	0	28.4	24.9	0	99	89	0	33	31	32
2022	8	20	10	49	0	23.1	-2.5	1.437	0.3	0.2	0	29.7	25.8	0	102	91	0	33	31	32
2022	8	20	10	59	0	23.4	-2.5	1.436	0.3	0.2	0	30.1	26.2	0	102	92	0	32	31	32
2022	8	20	11	9	0	23.8	-1.9	1.436	0.3	0.2	0	30.5	26.7	0	104	93	0	33	31	31
2022	8	20	11	19	0	24	-2.7	1.437	0.3	0.2	0	31	26.7	0	104	93	0	32	31	32
2022	8	20	11	29	0	23.2	-2.7	1.437	0.3	0.2	0	31	26.7	0	104	93	0	32	31	31
2022	8	20	11	39	0	23	-1.9	1.437	0.3	0.2	0	31.4	28	0	106	96	0	33	31	32
2022	8	20	11	49	0	23.9	-2.5	1.437	0.3	0.2	0	32.3	27.5	0	107	95	0	32	31	31
2022	8	20	11	59	0	22.7	-1.9	1.437	0.3	0.2	0	31.8	28	0	106	95	0	32	30	31
2022	8	20	12	9	0	23.6	-1.8	1.437	0.3	0.2	0	31.8	28.4	0	106	97	0	32	31	32
2022	8	20	12	19	0	24	-2.9	1.437	0.3	0.2	0	31	27.5	0	105	95	0	33	31	31
2022	8	20	12	29	0	23.7	-1.9	1.437	0.3	0.2	0	31.8	27.5	0	107	95	0	33	31	31
2022	8	20	12	39	0	23.1	-1.5	1.437	0.3	0.2	0	32.3	28.4	0	107	97	0	32	31	32
2022	8	20	12	49	0	23	-1.5	1.437	0.3	0.2	0	32.7	28.8	0	108	98	0	32	31	32
2022	8	20	12	59	0	23.5	-2	1.437	0.3	0.2	0	32.7	28.4	0	108	97	0	32	31	32
2022	8	20	13	9	0	23.8	-2.1	1.437	0.3	0.2	0	31.8	28.4	0	107	97	0	33	31	31
2022	8	20	13	19	0	23.4	-2.6	1.437	0.3	0.2	0	31.8	28.4	0	107	97	0	33	31	31
2022	8	20	13	29	0	23.7	-2.4	1.437	0.3	0.2	0	31.8	28.8	0	107	98	0	33	31	31
2022	8	20	13	39	0	22.9	-2.3	1.436	0.3	0.2	0	32.3	29.2	0	107	98	0	32	30	31
2022	8	20	13	49	0	24.2	-2.7	1.436	0.3	0.2	0	31.4	28	0	106	96	0	33	31	31
2022	8	20	13	59	0	24	-2.7	1.436	0.3	0.2	0	31	28.4	0	105	96	0	33	30	32
2022	8	20	14	9	0	23.9	-2	1.436	0.3	0.2	0	31.8	28.4	0	106	97	0	32	31	31
2022	8	20	14	19	0	23.9	-2.5	1.436	0.3	0.2	0	31.8	28	0	107	96	0	33	31	31
2022	8	20	14	29	0	23.1	-1.1	1.436	0.3	0.2	0	31	28	0	104	96	0	32	31	32
2022	8	20	14	39	0	22.8	-2.5	1.435	0.3	0.2	0	31	27.5	0	104	95	0	32	31	32
2022	8	20	14	49	0	23	-2.6	1.435	0.3	0.2	0	29.2	27.5	0	101	94	0	33	30	31
2022	8	20	14	59	0	22.9	-3.2	1.435	0.3	0.2	0	28.8	25.8	0	99	91	0	32	31	31
2022	8	20	15	9	0	22.7	-2.1	1.435	0.3	0.2	0	30.1	27.1	0	102	94	0	32	31	31
2022	8	20	15	19	0	22.8	-2	1.435	0.3	0.2	0	30.1	26.7	0	102	93	0	32	31	32
2022	8	20	15	29	0	23.7	-2	1.435	0.3	0.2	0	29.2	26.2	0	100	92	0	32	31	31
2022	8	20	15	39	0	23.8	-2.1	1.435	0.3	0.2	0	28.8	25.8	0	100	92	0	33	32	31
2022	8	20	15	49	0	23.4	-2.6	1.434	0.3	0.2	0	28	25.8	0	98	91	0	33	31	31
2022	8	20	15	59	0	22.4	-2.7	1.434	0.3	0.2	0	27.5	24.5	0	96	88	0	32	31	32

Reinhackle (0365)

Year	Month	Day	Hour	Minute	Second	VelocityX	VelocityY	Level	StdError1	StdError2	StdError3	SNR1	SNR2	SNR3	SignalAmp1	SignalAmp2	SignalAmp3	Noise1	Noise2	Noise3
2022	8	20	16	9	0	23.7	-2.7	1.434	0.3	0.2	0	27.1	24.5	0	95	88	0	32	31	31
2022	8	20	16	19	0	23.9	-3.2	1.434	0.4	0.3	0	25.8	23.6	0	92	86	0	32	31	32
2022	8	20	16	29	0	22.9	-3.2	1.433	0.5	0.4	0	24.9	22.4	0	90	83	0	32	31	32
2022	8	20	16	39	0	23.4	-3.9	1.432	0.3	0.2	0	25.4	22.8	0	91	84	0	32	31	32
2022	8	20	16	49	0	22.9	-3.4	1.432	0.3	0.2	0	25.8	23.2	0	92	85	0	32	31	32
2022	8	20	16	59	0	22.8	-3.1	1.431	0.3	0.2	0	25.8	23.2	0	92	84	0	32	30	32
2022	8	20	17	9	0	23.4	-3	1.431	0.3	0.2	0	25.4	22.4	0	91	83	0	32	31	31
2022	8	20	17	19	0	22.4	-3.8	1.43	0.3	0.2	0	25.4	22.4	0	91	82	0	32	30	31
2022	8	20	17	29	0	23.9	-3.1	1.43	0.3	0.2	0	25.4	22.4	0	91	83	0	32	31	31
2022	8	20	17	39	0	23.3	-3.8	1.43	0.3	0.2	0	24.9	21.5	0	91	82	0	33	32	32
2022	8	20	17	49	0	23	-2.7	1.43	0.3	0.2	0	25.4	21.9	0	92	82	0	33	31	32
2022	8	20	17	59	0	23	-3.2	1.43	0.3	0.2	0	30.5	27.1	0	103	94	0	32	31	31
2022	8	20	18	9	0	22.7	-2.7	1.429	0.3	0.2	0	38.7	36.1	0	123	115	0	33	31	32
2022	8	20	18	19	0	23.4	-2.6	1.429	0.3	0.2	0	37	34	0	119	110	0	33	31	31
2022	8	20	18	29	0	23.2	-1.9	1.43	0.3	0.2	0	35.3	31	0	113	103	0	31	31	32
2022	8	20	18	39	0	22.8	-3.6	1.43	0.3	0.2	0	26.7	23.6	0	94	86	0	32	31	31
2022	8	20	18	49	0	23.3	-2	1.43	0.3	0.2	0	34.8	31	0	113	103	0	32	31	31
2022	8	20	18	59	0	21.4	-1.6	1.43	0.3	0.2	0	34	28.8	0	111	98	0	32	31	32
2022	8	20	19	9	0	22.8	-4.3	1.43	0.3	0.2	0	29.2	25.8	0	100	91	0	32	31	31
2022	8	20	19	19	0	22.9	-2.7	1.43	0.3	0.2	0	33.1	29.7	0	110	100	0	33	31	31
2022	8	20	19	29	0	22.8	-3.3	1.431	0.3	0.2	0	27.1	23.6	0	95	86	0	32	31	31
2022	8	20	19	39	0	23.1	-3.5	1.429	0.3	0.2	0	32.3	28	0	107	96	0	32	31	31
2022	8	20	19	49	0	22.9	-4.1	1.429	0.3	0.2	0	26.2	22.8	0	93	84	0	32	31	31
2022	8	20	19	59	0	23.4	-4.7	1.429	0.3	0.2	0	26.2	22.8	0	93	84	0	32	31	31
2022	8	20	20	9	0	23.2	-3.7	1.429	0.3	0.2	0	26.7	23.2	0	94	85	0	32	31	31
2022	8	20	20	19	0	23	-3.2	1.429	0.3	0.2	0	26.7	22.8	0	94	85	0	32	32	31
2022	8	20	20	29	0	21.1	-4.3	1.429	0.3	0.2	0	26.7	22.8	0	94	84	0	32	31	32
2022	8	20	20	39	0	22.4	-3.5	1.43	0.3	0.2	0	25.8	22.8	0	93	84	0	33	31	31
2022	8	20	20	49	0	21.7	-3.9	1.43	0.3	0.2	0	25.8	22.8	0	93	84	0	33	31	31
2022	8	20	20	59	0	22.2	-3.7	1.43	0.3	0.2	0	25.8	22.4	0	92	83	0	32	31	31
2022	8	20	21	9	0	22.2	-4.4	1.43	0.3	0.2	0	25.4	22.4	0	92	83	0	33	31	31
2022	8	20	21	19	0	22.9	-3.6	1.43	0.3	0.2	0	25.8	22.8	0	92	83	0	32	30	32
2022	8	20	21	29	0	22.3	-3.3	1.43	0.3	0.2	0	25.4	22.4	0	91	83	0	32	31	31
2022	8	20	21	39	0	22.9	-4.1	1.43	0.3	0.2	0	25.8	22.4	0	92	83	0	32	31	31
2022	8	20	21	49	0	23.1	-3.6	1.43	0.3	0.2	0	25.4	22.4	0	91	83	0	32	31	31
2022	8	20	21	59	0	23.2	-2.5	1.43	0.3	0.2	0	25.4	21.9	0	91	82	0	32	31	31
2022	8	20	22	9	0	21.5	-3.1	1.43	0.3	0.2	0	25.4	21.9	0	91	82	0	32	31	31
2022	8	20	22	19	0	23	-4	1.43	0.3	0.2	0	25.4	21.9	0	91	82	0	32	31	32
2022	8	20	22	29	0	22.9	-3.5	1.43	0.4	0.3	0	25.8	21.9	0	92	82	0	32	31	31
2022	8	20	22	39	0	22.4	-3.6	1.43	0.3	0.2	0	25.4	21.9	0	91	82	0	32	31	31
2022	8	20	22	49	0	22.6	-4.1	1.431	0.3	0.2	0	24.9	22.4	0	91	82	0	33	30	31
2022	8	20	22	59	0	22.8	-3.8	1.43	0.3	0.2	0	24.9	21.5	0	90	81	0	32	31	31
2022	8	20	23	9	0	22.3	-3.8	1.431	0.3	0.2	0	25.4	21.5	0	91	81	0	32	31	31
2022	8	20	23	19	0	22.7	-3.1	1.43	0.3	0.2	0	25.4	21.9	0	91	82	0	32	31	32
2022	8	20	23	29	0	23.8	-3.5	1.431	0.4	0.3	0	25.4	21.5	0	91	81	0	32	31	31
2022	8	20	23	39	0	23.2	-3.4	1.431	0.3	0.2	0	24.9	21.1	0	90	80	0	32	31	32
2022	8	20	23	49	0	22.2	-4.2	1.431	0.3	0.2	0	24.9	21.1	0	90	80	0	32	31	31
2022	8	20	23	59	0	22.4	-3.8	1.432	0.3	0.2	0	24.5	21.1	0	90	80	0	33	31	32

Reinhackle (0365)

Year	Month	Day	Hour	Minute	Second	VelocityX	VelocityY	Level	StdError1	StdError2	StdError3	SNR1	SNR2	SNR3	SignalAmp1	SignalAmp2	SignalAmp3	Noise1	Noise2	Noise3
2022	8	21	0	9	0	22.8	-3	1.432	0.4	0.3	0	24.9	21.5	0	91	81	0	33	31	31
2022	8	21	0	19	0	23.3	-4.6	1.433	0.3	0.2	0	24.9	21.1	0	90	80	0	32	31	31
2022	8	21	0	29	0	22.4	-3.8	1.432	0.3	0.2	0	25.4	21.5	0	91	81	0	32	31	31
2022	8	21	0	39	0	23.5	-4.4	1.432	0.3	0.2	0	25.4	21.5	0	91	81	0	32	31	30
2022	8	21	0	49	0	22.6	-3.5	1.433	0.3	0.2	0	24.9	21.5	0	91	81	0	33	31	32
2022	8	21	0	59	0	22.6	-5.3	1.433	0.3	0.2	0	25.4	21.5	0	92	81	0	33	31	32
2022	8	21	1	9	0	22.3	-4.4	1.433	0.3	0.2	0	25.4	21.1	0	90	80	0	31	31	31
2022	8	21	1	19	0	22.9	-4.6	1.433	0.4	0.3	0	24.9	21.5	0	90	81	0	32	31	31
2022	8	21	1	29	0	21	-4.6	1.433	0.3	0.2	0	25.8	22.8	0	93	84	0	33	31	32
2022	8	21	1	39	0	23.7	-3.9	1.433	0.3	0.2	0	25.4	22.8	0	92	83	0	33	30	31
2022	8	21	1	49	0	23	-4.5	1.433	0.3	0.2	0	25.8	22.4	0	92	83	0	32	31	32
2022	8	21	1	59	0	22.9	-3.5	1.433	0.3	0.2	0	25.4	22.4	0	92	83	0	33	31	31
2022	8	21	2	9	0	22.5	-3.7	1.433	0.3	0.2	0	25.4	22.4	0	92	83	0	33	31	32
2022	8	21	2	19	0	22.6	-4.8	1.433	0.3	0.2	0	25.4	22.4	0	91	83	0	32	31	31
2022	8	21	2	29	0	21.7	-2.9	1.434	0.3	0.2	0	25.8	22.8	0	92	83	0	32	30	31
2022	8	21	2	39	0	24	-3.7	1.433	0.3	0.2	0	24.9	21.9	0	91	82	0	33	31	32
2022	8	21	2	49	0	22.2	-2.9	1.434	0.3	0.2	0	25.8	22.4	0	92	83	0	32	31	31
2022	8	21	2	59	0	23.3	-3	1.433	0.3	0.2	0	24.9	22.8	0	91	83	0	33	30	31
2022	8	21	3	9	0	23.3	-3.6	1.433	0.3	0.2	0	25.4	22.4	0	91	83	0	32	31	31
2022	8	21	3	19	0	21.8	-3.4	1.433	0.3	0.2	0	25.8	22.4	0	92	83	0	32	31	31
2022	8	21	3	29	0	21.8	-3.2	1.434	0.3	0.2	0	25.8	22.4	0	92	83	0	32	31	32
2022	8	21	3	39	0	23.7	-3.9	1.434	0.3	0.2	0	25.8	22.4	0	92	83	0	32	31	32
2022	8	21	3	49	0	22.3	-3.2	1.433	0.3	0.2	0	25.8	22.8	0	92	83	0	32	30	31
2022	8	21	3	59	0	23.4	-3.8	1.434	0.4	0.3	0	25.8	22.8	0	92	83	0	32	30	31
2022	8	21	4	9	0	22	-3.7	1.434	0.3	0.2	0	25.8	21.9	0	92	82	0	32	31	32
2022	8	21	4	19	0	22.4	-3.8	1.434	0.5	0.4	0	25.8	22.4	0	92	83	0	32	31	31
2022	8	21	4	29	0	23.5	-3.4	1.434	0.3	0.2	0	25.8	22.4	0	92	83	0	32	31	32
2022	8	21	4	39	0	22.7	-3.1	1.434	0.3	0.2	0	26.2	22.4	0	93	84	0	32	32	32
2022	8	21	4	49	0	22.4	-3.6	1.434	0.3	0.2	0	25.8	21.9	0	92	83	0	32	32	32
2022	8	21	4	59	0	23.1	-2.6	1.434	0.3	0.2	0	25.4	22.4	0	92	83	0	33	31	32
2022	8	21	5	9	0	22.4	-3	1.434	0.3	0.2	0	26.2	22.8	0	93	84	0	32	31	31
2022	8	21	5	19	0	23.7	-3	1.434	0.3	0.2	0	25.8	22.4	0	92	83	0	32	31	32
2022	8	21	5	29	0	23	-3.7	1.434	0.3	0.2	0	25.8	22.4	0	92	83	0	32	31	32
2022	8	21	5	39	0	22.5	-2.5	1.434	0.3	0.2	0	26.2	22.8	0	93	84	0	32	31	31
2022	8	21	5	49	0	23.4	-3.1	1.434	0.3	0.2	0	25.8	22.8	0	93	84	0	33	31	32
2022	8	21	5	59	0	22.5	-3.1	1.434	0.3	0.2	0	25.8	22.8	0	93	84	0	33	31	31
2022	8	21	6	9	0	23.6	-2.3	1.434	0.3	0.2	0	25.4	22.4	0	92	83	0	33	31	31
2022	8	21	6	19	0	22.5	-2.7	1.434	0.3	0.2	0	25.8	23.2	0	93	85	0	33	31	32
2022	8	21	6	29	0	23.8	-3.7	1.434	0.3	0.2	0	25.8	22.4	0	92	83	0	32	31	31
2022	8	21	6	39	0	23.6	-3.6	1.434	0.3	0.2	0	25.8	22.4	0	91	83	0	31	31	32
2022	8	21	6	49	0	22.7	-2.4	1.434	0.3	0.2	0	24.1	21.9	0	90	82	0	34	31	32
2022	8	21	6	59	0	22.6	-3.5	1.434	0.3	0.2	0	25.8	22.8	0	92	83	0	32	30	32
2022	8	21	7	9	0	22.8	-3.4	1.434	0.3	0.2	0	25.4	22.8	0	92	84	0	33	31	31
2022	8	21	7	19	0	23.1	-3.1	1.434	0.3	0.2	0	25.4	22.8	0	92	84	0	33	31	32
2022	8	21	7	29	0	23.5	-3.5	1.434	0.3	0.2	0	25.4	21.9	0	91	82	0	32	31	32
2022	8	21	7	39	0	22.8	-1.4	1.434	0.3	0.2	0	25.8	22.4	0	92	83	0	32	31	32
2022	8	21	7	49	0	23.3	-3.9	1.434	0.3	0.2	0	25.4	22.4	0	91	83	0	32	31	32
2022	8	21	7	59	0	23.1	-3.4	1.434	0.3	0.2	0	24.9	21.5	0	91	81	0	33	31	31

Reinhackle (0365)

Year	Month	Day	Hour	Minute	Second	VelocityX	VelocityY	Level	StdError1	StdError2	StdError3	SNR1	SNR2	SNR3	SignalAmp1	SignalAmp2	SignalAmp3	Noise1	Noise2	Noise3
2022	8	21	8	9	0	24.2	-3.3	1.434	0.3	0.2	0	25.8	22.4	0	92	83	0	32	31	31
2022	8	21	8	19	0	23.1	-4	1.434	0.3	0.2	0	24.9	22.4	0	91	83	0	33	31	32
2022	8	21	8	29	0	23.2	-1.6	1.434	0.3	0.2	0	25.8	22.4	0	92	83	0	32	31	31
2022	8	21	8	39	0	22.7	-2.7	1.434	0.3	0.2	0	25.8	22.4	0	92	83	0	32	31	32
2022	8	21	8	49	0	22.5	-2.9	1.434	0.3	0.2	0	26.2	22.8	0	93	84	0	32	31	31
2022	8	21	8	59	0	22.4	-2.5	1.434	0.3	0.2	0	26.7	23.2	0	94	85	0	32	31	32
2022	8	21	9	9	0	22.4	-3	1.434	0.3	0.2	0	27.5	24.1	0	97	87	0	33	31	32
2022	8	21	9	19	0	23.7	-2	1.434	0.3	0.2	0	28	24.1	0	98	87	0	33	31	32
2022	8	21	9	29	0	24	-1.9	1.435	0.3	0.2	0	28.4	24.5	0	98	88	0	32	31	31
2022	8	21	9	39	0	24.3	-1.5	1.435	0.3	0.2	0	29.7	26.7	0	101	92	0	32	30	31
2022	8	21	9	49	0	24.2	-2.3	1.435	0.3	0.2	0	30.1	26.2	0	102	91	0	32	30	31
2022	8	21	9	59	0	22.2	-3	1.434	0.3	0.2	0	29.2	25.4	0	100	90	0	32	31	32
2022	8	21	10	9	0	22.8	-2.9	1.435	0.3	0.2	0	30.5	26.2	0	104	93	0	33	32	31
2022	8	21	10	19	0	23.4	-2.8	1.434	0.3	0.2	0	30.5	25.4	0	103	90	0	32	31	31
2022	8	21	10	29	0	21.6	-2.1	1.434	0.3	0.2	0	31.4	27.5	0	105	94	0	32	30	32
2022	8	21	10	39	0	23	-2.4	1.434	0.3	0.2	0	32.7	27.5	0	108	95	0	32	31	31
2022	8	21	10	49	0	23.9	-1.6	1.434	0.3	0.2	0	32.7	28.4	0	108	97	0	32	31	31
2022	8	21	10	59	0	23.1	-3	1.434	0.3	0.2	0	32.3	28	0	107	96	0	32	31	31
2022	8	21	11	9	0	22.3	-3.1	1.434	0.3	0.2	0	31.8	27.5	0	106	95	0	32	31	31
2022	8	21	11	19	0	22.8	-2.3	1.434	0.3	0.2	0	31.8	27.1	0	105	94	0	31	31	32
2022	8	21	11	29	0	22.8	-2.3	1.434	0.3	0.2	0	33.1	28.4	0	109	97	0	32	31	31
2022	8	21	11	39	0	23.4	-1.8	1.434	0.3	0.2	0	33.1	28.4	0	109	97	0	32	31	31
2022	8	21	11	49	0	23.4	-1	1.434	0.3	0.2	0	34	29.7	0	112	100	0	33	31	32
2022	8	21	11	59	0	23.6	-2.5	1.434	0.3	0.2	0	33.5	29.7	0	111	100	0	33	31	31
2022	8	21	12	9	0	22.7	-3.4	1.434	0.3	0.2	0	33.1	28.8	0	110	98	0	33	31	32
2022	8	21	12	19	0	23.5	-2.2	1.434	0.3	0.2	0	34	29.7	0	111	99	0	32	30	31
2022	8	21	12	29	0	21.9	-2.1	1.434	0.3	0.2	0	32.7	28.8	0	109	98	0	33	31	32
2022	8	21	12	39	0	23.6	-2.1	1.434	0.3	0.2	0	34	29.2	0	111	99	0	32	31	32
2022	8	21	12	49	0	23.4	-1.6	1.434	0.3	0.2	0	33.1	29.2	0	110	99	0	33	31	32
2022	8	21	12	59	0	22.6	-2.6	1.434	0.3	0.2	0	34	29.7	0	110	100	0	31	31	31
2022	8	21	13	9	0	22.6	-2.1	1.433	0.3	0.2	0	33.5	29.2	0	110	99	0	32	31	31
2022	8	21	13	19	0	23.8	-2	1.434	0.3	0.2	0	34.4	31	0	113	103	0	33	31	31
2022	8	21	13	29	0	23.2	-2.4	1.433	0.4	0.3	0	33.5	29.7	0	111	100	0	33	31	32
2022	8	21	13	39	0	22.5	-1.6	1.433	0.3	0.2	0	33.1	28.8	0	109	98	0	32	31	31
2022	8	21	13	49	0	22.4	-1.8	1.432	0.3	0.2	0	32.7	28.8	0	109	98	0	33	31	32
2022	8	21	13	59	0	23.2	-1.5	1.432	0.3	0.2	0	33.5	29.2	0	110	99	0	32	31	31
2022	8	21	14	9	0	22.6	-2.3	1.432	0.3	0.2	0	34.4	30.5	0	112	102	0	32	31	32
2022	8	21	14	19	0	22.8	-2.3	1.431	0.3	0.2	0	31.8	28.4	0	107	97	0	33	31	32
2022	8	21	14	29	0	23.7	-1.4	1.43	0.3	0.2	0	37	30.5	0	118	103	0	32	32	31
2022	8	21	14	39	0	23.3	-2.3	1.429	0.3	0.2	0	37.4	34	0	119	110	0	32	31	32
2022	8	21	14	49	0	23.4	-2	1.429	0.3	0.2	0	32.7	28.8	0	108	98	0	32	31	31
2022	8	21	14	59	0	23	-2.4	1.429	0.3	0.2	0	32.7	28.4	0	108	97	0	32	31	31
2022	8	21	15	9	0	22.3	-2.3	1.429	0.3	0.2	0	31.8	28	0	106	96	0	32	31	32
2022	8	21	15	19	0	23.5	-3.4	1.43	0.3	0.2	0	31	28	0	105	96	0	33	31	31
2022	8	21	15	29	0	22	-2.7	1.429	0.3	0.2	0	31.4	27.1	0	105	94	0	32	31	32
2022	8	21	15	39	0	23.3	-2.1	1.429	0.4	0.3	0	33.5	30.5	0	110	102	0	32	31	32
2022	8	21	15	49	0	22.3	-2.7	1.429	0.4	0.3	0	32.3	28.4	0	107	97	0	32	31	31
2022	8	21	15	59	0	22.3	-2.5	1.428	0.3	0.2	0	31	28	0	104	96	0	32	31	31

Reinhackle (0365)

Year	Month	Day	Hour	Minute	Second	VelocityX	VelocityY	Level	StdError1	StdError2	StdError3	SNR1	SNR2	SNR3	SignalAmp1	SignalAmp2	SignalAmp3	Noise1	Noise2	Noise3
2022	8	21	16	9	0	22	-2.5	1.428	0.3	0.2	0	30.5	26.2	0	103	93	0	32	32	31
2022	8	21	16	19	0	22.9	-2.1	1.428	0.3	0.2	0	29.7	25.4	0	101	90	0	32	31	32
2022	8	21	16	29	0	22.2	-1.9	1.427	0.3	0.2	0	37.8	35.3	0	120	113	0	32	31	32
2022	8	21	16	39	0	23.1	-2.3	1.428	0.3	0.2	0	29.2	24.5	0	99	88	0	31	31	32
2022	8	21	16	49	0	23.9	-2.5	1.428	0.4	0.3	0	29.2	24.9	0	100	89	0	32	31	32
2022	8	21	16	59	0	22.8	-3.1	1.428	0.3	0.2	0	28.8	24.9	0	100	89	0	33	31	30
2022	8	21	17	9	0	23.4	-3.1	1.428	0.3	0.2	0	29.2	24.9	0	100	89	0	32	31	31
2022	8	21	17	19	0	22.3	-2	1.428	0.3	0.2	0	27.5	23.6	0	96	86	0	32	31	31
2022	8	21	17	29	0	22.7	-3.2	1.427	0.3	0.2	0	27.1	22.4	0	96	84	0	33	32	31
2022	8	21	17	39	0	22.4	-3.8	1.427	0.3	0.2	0	26.2	21.9	0	93	82	0	32	31	31
2022	8	21	17	49	0	23.5	-3.6	1.427	0.3	0.2	0	26.2	22.8	0	94	83	0	33	30	32
2022	8	21	17	59	0	21.9	-4.3	1.427	0.3	0.2	0	26.7	22.4	0	94	83	0	32	31	31
2022	8	21	18	9	0	22.6	-3.1	1.427	0.3	0.2	0	26.7	22.4	0	94	83	0	32	31	32
2022	8	21	18	19	0	23	-3.6	1.427	0.3	0.2	0	27.5	22.8	0	96	84	0	32	31	32
2022	8	21	18	29	0	22.2	-2.9	1.427	0.3	0.2	0	26.2	21.5	0	93	82	0	32	32	32
2022	8	21	18	39	0	21.7	-3.6	1.427	0.3	0.2	0	26.2	22.4	0	93	82	0	32	30	31
2022	8	21	18	49	0	23.6	-3.5	1.427	0.3	0.2	0	26.2	22.4	0	93	82	0	32	30	31
2022	8	21	18	59	0	22.8	-2.6	1.427	0.3	0.2	0	26.2	21.9	0	94	82	0	33	31	31
2022	8	21	19	9	0	22.4	-4	1.427	0.3	0.2	0	26.7	22.8	0	94	83	0	32	30	31
2022	8	21	19	19	0	22.9	-3.1	1.427	0.4	0.3	0	27.1	22.4	0	95	83	0	32	31	31
2022	8	21	19	29	0	23.4	-3.5	1.427	0.3	0.2	0	26.7	22.8	0	94	84	0	32	31	31
2022	8	21	19	39	0	23.9	-3.9	1.427	0.3	0.2	0	27.1	22.8	0	95	84	0	32	31	31
2022	8	21	19	49	0	22.4	-2.8	1.427	0.3	0.2	0	26.7	22.8	0	95	84	0	33	31	31
2022	8	21	19	59	0	23.2	-3.4	1.427	0.3	0.2	0	27.1	22.8	0	95	84	0	32	31	31
2022	8	21	20	9	0	23.4	-3.8	1.427	0.3	0.2	0	27.1	23.2	0	95	85	0	32	31	32
2022	8	21	20	19	0	23.6	-3.3	1.427	0.3	0.2	0	26.7	22.8	0	95	84	0	33	31	31
2022	8	21	20	29	0	24.4	-3.6	1.427	0.3	0.2	0	26.2	21.9	0	94	83	0	33	32	32
2022	8	21	20	39	0	22.5	-1.9	1.427	0.3	0.2	0	27.1	22.8	0	95	84	0	32	31	31
2022	8	21	20	49	0	23	-3	1.427	0.3	0.2	0	27.1	23.2	0	95	84	0	32	30	32
2022	8	21	20	59	0	21.9	-2.5	1.427	0.3	0.2	0	27.1	22.8	0	95	84	0	32	31	32
2022	8	21	21	9	0	22.3	-3.2	1.427	0.3	0.2	0	26.7	22.4	0	94	83	0	32	31	31
2022	8	21	21	19	0	22.7	-3.2	1.427	0.3	0.2	0	26.2	22.8	0	93	83	0	32	30	32
2022	8	21	21	29	0	22.3	-2.6	1.427	0.3	0.2	0	26.7	22.8	0	94	84	0	32	31	32
2022	8	21	21	39	0	23.6	-2.8	1.427	0.3	0.2	0	26.7	22.4	0	94	83	0	32	31	31
2022	8	21	21	49	0	22.4	-2.6	1.427	0.3	0.2	0	26.7	22.4	0	94	83	0	32	31	32
2022	8	21	21	59	0	22.8	-3.8	1.427	0.3	0.2	0	26.7	22.4	0	94	83	0	32	31	31
2022	8	21	22	9	0	22.4	-3.8	1.427	0.3	0.2	0	26.7	22.8	0	95	84	0	33	31	31
2022	8	21	22	19	0	22.3	-3.7	1.427	0.3	0.2	0	26.2	22.4	0	93	82	0	32	30	31
2022	8	21	22	29	0	21.6	-4.3	1.427	0.3	0.2	0	27.1	22.8	0	95	84	0	32	31	31
2022	8	21	22	39	0	21.7	-3.4	1.427	0.3	0.2	0	26.2	23.2	0	94	84	0	33	30	32
2022	8	21	22	49	0	21.3	-4.1	1.427	0.3	0.2	0	26.7	22.8	0	94	83	0	32	30	31
2022	8	21	22	59	0	22.4	-3.5	1.427	0.3	0.2	0	26.2	22.8	0	93	83	0	32	30	31
2022	8	21	23	9	0	22.9	-3	1.428	0.3	0.2	0	26.2	22.4	0	94	83	0	33	31	32
2022	8	21	23	19	0	23.2	-3.4	1.427	0.3	0.2	0	26.7	21.9	0	94	82	0	32	31	31
2022	8	21	23	29	0	23	-4	1.427	0.4	0.3	0	26.2	21.9	0	93	82	0	32	31	33
2022	8	21	23	39	0	22.5	-3.2	1.427	0.3	0.2	0	26.2	21.9	0	94	82	0	33	31	31
2022	8	21	23	49	0	22.5	-3.9	1.427	0.3	0.2	0	25.8	21.9	0	93	82	0	33	31	31
2022	8	21	23	59	0	22.9	-2.9	1.427	0.3	0.2	0	26.2	21.9	0	93	82	0	32	31	31

Reinhackle (0365)

Year	Month	Day	Hour	Minute	Second	VelocityX	VelocityY	Level	StdError1	StdError2	StdError3	SNR1	SNR2	SNR3	SignalAmp1	SignalAmp2	SignalAmp3	Noise1	Noise2	Noise3
2022	8	22	0	9	0	23.6	-3.1	1.428	0.3	0.2	0	26.2	21.5	0	93	81	0	32	31	31
2022	8	22	0	19	0	22	-3.7	1.428	0.4	0.3	0	25.8	21.9	0	93	82	0	33	31	31
2022	8	22	0	29	0	23.2	-3.4	1.427	0.3	0.2	0	26.2	21.5	0	92	81	0	31	31	31
2022	8	22	0	39	0	22.9	-3.5	1.428	0.3	0.2	0	25.8	21.9	0	92	82	0	32	31	31
2022	8	22	0	49	0	22.2	-3.4	1.428	0.3	0.2	0	25.8	22.4	0	93	82	0	33	30	31
2022	8	22	0	59	0	23.1	-3.1	1.428	0.3	0.2	0	26.2	22.4	0	93	83	0	32	31	32
2022	8	22	1	9	0	22.5	-3.9	1.428	0.3	0.2	0	27.1	22.4	0	94	83	0	31	31	32
2022	8	22	1	19	0	22.4	-3.1	1.428	0.3	0.2	0	26.7	22.4	0	94	83	0	32	31	31
2022	8	22	1	29	0	23.4	-4	1.428	0.3	0.2	0	26.2	22.4	0	94	83	0	33	31	31
2022	8	22	1	39	0	23.8	-3	1.428	0.3	0.2	0	25.8	21.9	0	93	82	0	33	31	32
2022	8	22	1	49	0	23.3	-3.1	1.428	0.3	0.2	0	26.2	22.4	0	94	83	0	33	31	32
2022	8	22	1	59	0	23.1	-2.6	1.428	0.3	0.2	0	26.7	22.4	0	94	83	0	32	31	32
2022	8	22	2	9	0	23.3	-3.8	1.428	0.3	0.2	0	27.1	22.8	0	95	84	0	32	31	31
2022	8	22	2	19	0	22.6	-3	1.428	0.3	0.2	0	26.7	22.4	0	94	83	0	32	31	31
2022	8	22	2	29	0	22.5	-4.2	1.428	0.3	0.2	0	26.2	22.4	0	93	83	0	32	31	32
2022	8	22	2	39	0	22.2	-3.4	1.428	0.3	0.2	0	27.1	22.8	0	95	84	0	32	31	31
2022	8	22	2	49	0	23.3	-3.5	1.428	0.3	0.2	0	26.7	22.4	0	94	83	0	32	31	31
2022	8	22	2	59	0	23.2	-3.5	1.428	0.3	0.2	0	26.2	21.9	0	93	82	0	32	31	31
2022	8	22	3	9	0	23.5	-3.6	1.428	0.3	0.2	0	26.2	22.4	0	94	83	0	33	31	32
2022	8	22	3	19	0	23.8	-3.2	1.428	0.3	0.2	0	26.7	22.4	0	94	83	0	32	31	32
2022	8	22	3	29	0	22	-3.5	1.428	0.3	0.2	0	26.2	22.4	0	93	83	0	32	31	31
2022	8	22	3	39	0	23.7	-2.7	1.429	0.3	0.2	0	26.2	22.4	0	94	83	0	33	31	31
2022	8	22	3	49	0	23.8	-2.4	1.429	0.3	0.2	0	26.2	22.8	0	94	83	0	33	30	31
2022	8	22	3	59	0	22.8	-2.9	1.429	0.3	0.2	0	26.7	22.8	0	95	84	0	33	31	31
2022	8	22	4	9	0	22.7	-2.7	1.429	0.3	0.2	0	27.1	22.8	0	95	84	0	32	31	32
2022	8	22	4	19	0	24	-4	1.43	0.3	0.2	0	26.7	22.4	0	94	83	0	32	31	31
2022	8	22	4	29	0	22.7	-3	1.431	0.3	0.2	0	26.7	22.4	0	94	83	0	32	31	32
2022	8	22	4	39	0	23.2	-3.8	1.431	0.3	0.2	0	26.2	21.5	0	93	82	0	32	32	32
2022	8	22	4	49	0	23.3	-3.9	1.431	0.4	0.3	0	25.8	21.9	0	92	82	0	32	31	31
2022	8	22	4	59	0	23.1	-3.9	1.431	0.3	0.2	0	26.2	22.4	0	93	82	0	32	30	32
2022	8	22	5	9	0	22.7	-2.8	1.432	0.3	0.2	0	26.2	21.9	0	93	82	0	32	31	32
2022	8	22	5	19	0	22.9	-3.6	1.432	0.3	0.2	0	25.8	21.5	0	92	81	0	32	31	32
2022	8	22	5	29	0	23.7	-2.6	1.432	0.5	0.4	0	25.8	21.5	0	92	81	0	32	31	31
2022	8	22	5	39	0	23.2	-3.3	1.431	0.3	0.2	0	26.7	22.4	0	94	83	0	32	31	31
2022	8	22	5	49	0	22.9	-3.8	1.432	0.3	0.2	0	26.2	22.4	0	94	83	0	33	31	32
2022	8	22	5	59	0	22.1	-2	1.432	0.3	0.2	0	26.2	22.4	0	94	83	0	33	31	32
2022	8	22	6	9	0	21.3	-1.9	1.432	0.3	0.2	0	26.7	22.4	0	94	83	0	32	31	32
2022	8	22	6	19	0	23.2	-2.6	1.432	0.4	0.3	0	25.8	21.5	0	92	81	0	32	31	32
2022	8	22	6	29	0	22.7	-1.6	1.432	0.3	0.2	0	25.4	21.5	0	92	81	0	33	31	31
2022	8	22	6	39	0	21.2	-3	1.432	0.3	0.2	0	25.8	21.5	0	92	81	0	32	31	32
2022	8	22	6	49	0	23.9	-3.1	1.432	0.3	0.2	0	25.4	21.1	0	92	80	0	33	31	31
2022	8	22	6	59	0	24.2	-2.9	1.432	0.3	0.2	0	25.8	21.5	0	92	81	0	32	31	32
2022	8	22	7	9	0	23.3	-3.9	1.432	0.3	0.2	0	24.9	21.1	0	91	80	0	33	31	31
2022	8	22	7	19	0	23.9	-3.3	1.432	0.3	0.2	0	25.8	21.5	0	92	81	0	32	31	31
2022	8	22	7	29	0	23.1	-3	1.432	0.3	0.2	0	25.8	21.9	0	92	82	0	32	31	32
2022	8	22	7	39	0	23.6	-2.3	1.432	0.3	0.2	0	26.2	21.9	0	93	82	0	32	31	31
2022	8	22	7	49	0	23	-3.2	1.432	0.3	0.2	0	25.4	22.4	0	92	82	0	33	30	32
2022	8	22	7	59	0	23.7	-3.5	1.432	0.3	0.2	0	25.4	21.5	0	92	81	0	33	31	32

Reinhackle (0365)

Year	Month	Day	Hour	Minute	Second	VelocityX	VelocityY	Level	StdError1	StdError2	StdError3	SNR1	SNR2	SNR3	SignalAmp1	SignalAmp2	SignalAmp3	Noise1	Noise2	Noise3
2022	8	22	8	9	0	24	-4	1.432	0.3	0.2	0	25.8	21.9	0	93	82	0	33	31	31
2022	8	22	8	19	0	22.9	-2.8	1.433	0.3	0.2	0	25.8	21.9	0	93	82	0	33	31	31
2022	8	22	8	29	0	23.5	-4.2	1.433	0.3	0.2	0	26.7	22.4	0	95	83	0	33	31	32
2022	8	22	8	39	0	22.6	-3.3	1.433	0.3	0.2	0	27.1	23.6	0	96	86	0	33	31	32
2022	8	22	8	49	0	24.2	-4.3	1.433	0.3	0.2	0	27.1	23.2	0	95	85	0	32	31	31
2022	8	22	8	59	0	23.3	-3	1.433	0.3	0.2	0	26.7	21.9	0	94	82	0	32	31	32
2022	8	22	9	9	0	23.5	-3	1.433	0.3	0.2	0	27.1	22.8	0	95	84	0	32	31	31
2022	8	22	9	19	0	24.5	-2.7	1.433	0.3	0.2	0	27.1	22.8	0	96	84	0	33	31	32
2022	8	22	9	29	0	23.6	-3.5	1.433	0.3	0.2	0	27.5	22.8	0	96	84	0	32	31	32
2022	8	22	9	39	0	24.2	-2.9	1.433	0.3	0.2	0	28.8	23.2	0	99	86	0	32	32	32
2022	8	22	9	49	0	23.6	-3.7	1.433	0.3	0.2	0	28.8	24.5	0	100	88	0	33	31	32
2022	8	22	9	59	0	23.8	-3.4	1.433	0.3	0.2	0	29.7	25.4	0	102	90	0	33	31	31
2022	8	22	10	9	0	24.1	-3.3	1.433	0.3	0.2	0	29.7	24.9	0	101	89	0	32	31	32
2022	8	22	10	19	0	23.8	-2.9	1.433	0.3	0.2	0	29.7	25.8	0	102	91	0	33	31	31
2022	8	22	10	29	0	23.1	-2.3	1.433	0.3	0.2	0	30.5	27.1	0	103	93	0	32	30	32
2022	8	22	10	39	0	23	-2.1	1.433	0.3	0.2	0	31.4	26.7	0	105	93	0	32	31	32
2022	8	22	10	49	0	23.3	-2.7	1.433	0.3	0.2	0	31.4	26.7	0	105	93	0	32	31	32
2022	8	22	10	59	0	24.1	-1.9	1.433	0.3	0.2	0	31.8	28	0	107	96	0	33	31	31
2022	8	22	11	9	0	24.2	-2.9	1.433	0.3	0.2	0	31.4	27.1	0	106	94	0	33	31	32
2022	8	22	11	19	0	24.8	-2	1.433	0.3	0.2	0	32.7	28.4	0	108	97	0	32	31	31
2022	8	22	11	29	0	23.6	-1	1.433	0.3	0.2	0	34	29.7	0	111	100	0	32	31	32
2022	8	22	11	39	0	22.5	-0.7	1.433	0.3	0.2	0	33.5	30.1	0	111	101	0	33	31	31
2022	8	22	11	49	0	23.8	-2	1.432	0.3	0.2	0	34	29.7	0	111	100	0	32	31	32
2022	8	22	11	59	0	24	-1.4	1.433	0.3	0.2	0	34	29.2	0	111	99	0	32	31	32
2022	8	22	12	9	0	23	-2.2	1.432	0.3	0.2	0	34	29.7	0	111	100	0	32	31	32
2022	8	22	12	19	0	22.4	-2	1.432	0.3	0.2	0	33.5	30.1	0	111	101	0	33	31	32
2022	8	22	12	29	0	23	-1.5	1.432	0.3	0.2	0	33.5	30.5	0	111	101	0	33	30	31
2022	8	22	12	39	0	23.1	-1.3	1.432	0.3	0.2	0	34	30.5	0	112	102	0	33	31	31
2022	8	22	12	49	0	23.9	-1.5	1.43	0.4	0.3	0	34	30.1	0	111	101	0	32	31	32
2022	8	22	12	59	0	22.8	-2.2	1.43	0.3	0.2	0	32.7	29.2	0	109	99	0	33	31	32
2022	8	22	13	9	0	23.6	-2.5	1.429	0.3	0.2	0	33.5	30.1	0	111	101	0	33	31	32
2022	8	22	13	19	0	22.9	-2.5	1.429	0.3	0.2	0	33.5	29.2	0	110	99	0	32	31	31
2022	8	22	13	29	0	23.6	-2.3	1.429	0.3	0.2	0	33.5	28.8	0	110	99	0	32	32	31
2022	8	22	13	39	0	23.3	-2.2	1.428	0.3	0.2	0	32.7	29.2	0	108	98	0	32	30	31
2022	8	22	13	49	0	24.5	-2.4	1.428	0.3	0.2	0	33.1	29.2	0	110	99	0	33	31	31
2022	8	22	13	59	0	23.3	-2.8	1.428	0.3	0.2	0	32.3	28.4	0	108	97	0	33	31	31
2022	8	22	14	9	0	22.8	-1.8	1.428	0.3	0.2	0	32.7	29.2	0	109	98	0	33	30	31
2022	8	22	14	19	0	22.6	-2.6	1.428	0.3	0.2	0	32.3	28.4	0	108	97	0	33	31	31
2022	8	22	14	29	0	22.9	-1.6	1.428	0.3	0.2	0	33.1	28.8	0	109	98	0	32	31	32
2022	8	22	14	39	0	22.5	-2.1	1.428	0.3	0.2	0	31	27.1	0	104	94	0	32	31	31
2022	8	22	14	49	0	22.9	-2	1.428	0.3	0.2	0	33.1	28.8	0	109	98	0	32	31	32
2022	8	22	14	59	0	22.4	-2	1.428	0.3	0.2	0	32.7	28.4	0	108	98	0	32	32	32
2022	8	22	15	9	0	23	-1.1	1.428	0.3	0.2	0	34	29.7	0	111	100	0	32	31	32
2022	8	22	15	19	0	23.6	-2.3	1.427	0.3	0.2	0	32.7	28.4	0	108	97	0	32	31	32
2022	8	22	15	29	0	22.9	-2.4	1.427	0.3	0.2	0	31.4	27.5	0	105	95	0	32	31	32
2022	8	22	15	39	0	22.9	-2.1	1.427	0.3	0.2	0	31	27.5	0	104	94	0	32	30	32
2022	8	22	15	49	0	23.3	-3	1.427	0.3	0.2	0	29.2	25.4	0	101	90	0	33	31	32
2022	8	22	15	59	0	24	-3.4	1.427	0.3	0.2	0	27.5	24.5	0	96	87	0	32	30	32

Reinhackle (0365)

Year	Month	Day	Hour	Minute	Second	VelocityX	VelocityY	Level	StdError1	StdError2	StdError3	SNR1	SNR2	SNR3	SignalAmp1	SignalAmp2	SignalAmp3	Noise1	Noise2	Noise3
2022	8	22	16	9	0	22.9	-2.7	1.427	0.4	0.3	0	27.1	24.1	0	96	87	0	33	31	31
2022	8	22	16	19	0	23.6	-3.3	1.427	0.3	0.2	0	29.2	25.4	0	100	90	0	32	31	30
2022	8	22	16	29	0	22.7	-3.1	1.427	0.3	0.2	0	29.2	25.4	0	100	90	0	32	31	31
2022	8	22	16	39	0	22.8	-3.2	1.427	0.3	0.2	0	29.7	26.2	0	102	92	0	33	31	31
2022	8	22	16	49	0	22.7	-3.7	1.427	0.3	0.2	0	26.7	23.2	0	94	85	0	32	31	31
2022	8	22	16	59	0	22.8	-3.1	1.427	0.3	0.2	0	28	24.1	0	98	87	0	33	31	31
2022	8	22	17	9	0	22.2	-2.7	1.426	0.3	0.2	0	27.5	23.6	0	97	86	0	33	31	31
2022	8	22	17	19	0	22.8	-3.2	1.426	0.4	0.3	0	27.5	23.6	0	96	86	0	32	31	31
2022	8	22	17	29	0	23.8	-2.5	1.426	0.3	0.2	0	27.1	23.6	0	96	86	0	33	31	31
2022	8	22	17	39	0	23.4	-3.4	1.426	0.3	0.2	0	26.7	22.4	0	94	83	0	32	31	31
2022	8	22	17	49	0	24.1	-4.3	1.426	0.4	0.3	0	25.4	21.9	0	92	81	0	33	30	32
2022	8	22	17	59	0	22.4	-3	1.426	0.3	0.2	0	26.2	21.9	0	93	82	0	32	31	32
2022	8	22	18	9	0	23.9	-3.2	1.426	0.3	0.2	0	26.2	21.9	0	93	82	0	32	31	31
2022	8	22	18	19	0	23.2	-3.2	1.426	0.3	0.2	0	25.8	22.4	0	93	83	0	33	31	32
2022	8	22	18	29	0	22.8	-3.3	1.426	0.3	0.2	0	26.2	22.8	0	93	83	0	32	30	31
2022	8	22	18	39	0	22.4	-2.5	1.426	0.3	0.2	0	25.8	21.9	0	92	82	0	32	31	32
2022	8	22	18	49	0	22.8	-3	1.426	0.3	0.2	0	26.2	22.4	0	93	83	0	32	31	31
2022	8	22	18	59	0	24.6	-2.8	1.426	0.3	0.2	0	26.2	22.4	0	93	83	0	32	31	31
2022	8	22	19	9	0	21.9	-2.8	1.426	0.3	0.2	0	26.2	22.4	0	93	83	0	32	31	32
2022	8	22	19	19	0	23.4	-3.4	1.426	0.3	0.2	0	25.8	22.4	0	93	82	0	33	30	31
2022	8	22	19	29	0	24	-2.9	1.426	0.3	0.2	0	26.7	22.4	0	94	83	0	32	31	31
2022	8	22	19	39	0	23.4	-3.8	1.426	0.3	0.2	0	26.7	22.8	0	94	83	0	32	30	31
2022	8	22	19	49	0	22.8	-3	1.426	0.3	0.2	0	26.7	22.4	0	94	83	0	32	31	32
2022	8	22	19	59	0	22.4	-3	1.426	0.3	0.2	0	27.5	23.6	0	96	86	0	32	31	32
2022	8	22	20	9	0	23.5	-3.4	1.426	0.3	0.2	0	27.5	23.2	0	96	85	0	32	31	31
2022	8	22	20	19	0	24.1	-2.8	1.426	0.3	0.2	0	27.5	23.6	0	96	86	0	32	31	31
2022	8	22	20	29	0	24.2	-2.5	1.426	0.3	0.2	0	27.1	22.8	0	95	84	0	32	31	31
2022	8	22	20	39	0	22.4	-3	1.426	0.3	0.2	0	26.7	22.4	0	94	83	0	32	31	32
2022	8	22	20	49	0	22.7	-4	1.426	0.3	0.2	0	26.2	21.9	0	93	82	0	32	31	31
2022	8	22	20	59	0	23.1	-3.3	1.426	0.3	0.2	0	26.7	21.9	0	94	82	0	32	31	33
2022	8	22	21	9	0	22.2	-3.6	1.426	0.3	0.2	0	26.7	21.9	0	94	82	0	32	31	31
2022	8	22	21	19	0	22.6	-3.3	1.426	0.3	0.2	0	26.2	21.9	0	93	82	0	32	31	32
2022	8	22	21	29	0	24.2	-3.7	1.426	0.3	0.2	0	26.2	21.5	0	93	81	0	32	31	31
2022	8	22	21	39	0	23.4	-4	1.426	0.3	0.2	0	26.2	21.9	0	93	82	0	32	31	32
2022	8	22	21	49	0	23.8	-3.7	1.426	0.3	0.2	0	25.4	21.1	0	92	81	0	33	32	32
2022	8	22	21	59	0	22.5	-3.6	1.426	0.3	0.2	0	25.8	21.5	0	93	81	0	33	31	31
2022	8	22	22	9	0	23.1	-3.3	1.426	0.3	0.2	0	25.8	21.5	0	92	81	0	32	31	31
2022	8	22	22	19	0	23.3	-3	1.426	0.3	0.2	0	25.8	21.5	0	92	81	0	32	31	32
2022	8	22	22	29	0	22.7	-2.2	1.426	0.3	0.2	0	25.4	21.1	0	92	80	0	33	31	31
2022	8	22	22	39	0	23.2	-3.9	1.426	0.3	0.2	0	25.8	21.1	0	92	80	0	32	31	32
2022	8	22	22	49	0	22.8	-4	1.426	0.3	0.2	0	25.8	21.1	0	92	80	0	32	31	31
2022	8	22	22	59	0	23.6	-2.1	1.426	0.3	0.2	0	25.8	21.9	0	92	81	0	32	30	31
2022	8	22	23	9	0	22.8	-3.3	1.426	0.3	0.2	0	25.4	21.5	0	91	80	0	32	30	31
2022	8	22	23	19	0	23.5	-2.9	1.426	0.3	0.2	0	25.8	21.5	0	92	81	0	32	31	31
2022	8	22	23	29	0	23.3	-3.1	1.426	0.3	0.2	0	25.8	21.5	0	92	81	0	32	31	32
2022	8	22	23	39	0	22.4	-3.5	1.426	0.3	0.2	0	25.8	21.5	0	92	81	0	32	31	32
2022	8	22	23	49	0	23.5	-3	1.426	0.3	0.2	0	25.4	21.5	0	91	80	0	32	30	32
2022	8	22	23	59	0	23.6	-3.6	1.426	0.3	0.2	0	25.4	21.1	0	91	80	0	32	31	31

Reinhackle (0365)

Year	Month	Day	Hour	Minute	Second	VelocityX	VelocityY	Level	StdError1	StdError2	StdError3	SNR1	SNR2	SNR3	SignalAmp1	SignalAmp2	SignalAmp3	Noise1	Noise2	Noise3
2022	8	23	0	9	0	23.1	-4.1	1.426	0.3	0.2	0	25.8	21.1	0	92	80	0	32	31	32
2022	8	23	0	19	0	23.8	-3	1.426	0.3	0.2	0	25.4	21.5	0	91	80	0	32	30	31
2022	8	23	0	29	0	22.8	-3.4	1.426	0.3	0.2	0	24.9	21.1	0	91	79	0	33	30	31
2022	8	23	0	39	0	24.2	-3.5	1.426	0.3	0.2	0	25.8	21.5	0	92	81	0	32	31	32
2022	8	23	0	49	0	23.8	-4	1.426	0.3	0.2	0	25.8	21.1	0	92	80	0	32	31	32
2022	8	23	0	59	0	23.1	-3.3	1.426	0.3	0.2	0	25.4	21.5	0	92	81	0	33	31	32
2022	8	23	1	9	0	23.8	-3.2	1.426	0.3	0.2	0	25.8	21.1	0	92	80	0	32	31	31
2022	8	23	1	19	0	22.9	-3	1.426	0.3	0.2	0	25.8	21.1	0	92	80	0	32	31	32
2022	8	23	1	29	0	23.3	-2.7	1.426	0.3	0.2	0	24.9	21.5	0	91	80	0	33	30	31
2022	8	23	1	39	0	23.4	-4	1.426	0.3	0.2	0	25.4	21.1	0	91	80	0	32	31	32
2022	8	23	1	49	0	24.4	-3.6	1.426	0.3	0.2	0	24.9	21.1	0	91	80	0	33	31	32
2022	8	23	1	59	0	24.3	-4	1.426	0.3	0.2	0	25.4	21.1	0	91	80	0	32	31	31
2022	8	23	2	9	0	23.5	-2.5	1.426	0.3	0.2	0	26.2	21.5	0	93	81	0	32	31	31
2022	8	23	2	19	0	22.8	-3.4	1.426	0.3	0.2	0	26.2	21.1	0	93	80	0	32	31	31
2022	8	23	2	29	0	23.8	-2.9	1.426	0.3	0.2	0	25.8	21.1	0	92	80	0	32	31	32
2022	8	23	2	39	0	24.2	-2.7	1.426	0.3	0.2	0	25.8	21.1	0	92	81	0	32	32	32
2022	8	23	2	49	0	22.7	-3.1	1.426	0.3	0.2	0	26.2	21.1	0	92	80	0	31	31	31
2022	8	23	2	59	0	23	-3	1.426	0.4	0.3	0	26.2	22.4	0	93	82	0	32	30	31
2022	8	23	3	9	0	23	-3.2	1.426	0.3	0.2	0	25.8	21.5	0	92	81	0	32	31	32
2022	8	23	3	19	0	24.5	-3.2	1.426	0.3	0.2	0	25.8	21.9	0	93	82	0	33	31	31
2022	8	23	3	29	0	22.5	-3.2	1.426	0.3	0.2	0	25.8	21.1	0	93	81	0	33	32	31
2022	8	23	3	39	0	22.9	-3.6	1.426	0.3	0.2	0	26.2	21.9	0	93	82	0	32	31	31
2022	8	23	3	49	0	23.7	-3.7	1.426	0.3	0.2	0	25.4	21.5	0	92	81	0	33	31	32
2022	8	23	3	59	0	24.1	-3	1.426	0.3	0.2	0	26.2	21.9	0	93	82	0	32	31	31
2022	8	23	4	9	0	23.6	-3	1.426	0.3	0.2	0	26.2	21.9	0	93	82	0	32	31	32
2022	8	23	4	19	0	23.9	-3.3	1.426	0.3	0.2	0	25.8	21.5	0	92	81	0	32	31	31
2022	8	23	4	29	0	24.1	-2.6	1.426	0.3	0.2	0	25.8	21.5	0	92	81	0	32	31	32
2022	8	23	4	39	0	23.6	-3.1	1.426	0.3	0.2	0	25.8	21.5	0	92	81	0	32	31	31
2022	8	23	4	49	0	24.7	-3.5	1.426	0.3	0.2	0	25.8	21.9	0	93	82	0	33	31	32
2022	8	23	4	59	0	23.2	-3.1	1.426	0.3	0.2	0	26.2	21.5	0	93	81	0	32	31	32
2022	8	23	5	9	0	24.2	-2.9	1.427	0.3	0.2	0	26.2	21.9	0	93	82	0	32	31	32
2022	8	23	5	19	0	24.5	-2.4	1.427	0.3	0.2	0	25.8	21.5	0	92	81	0	32	31	31
2022	8	23	5	29	0	23.8	-2.9	1.426	0.3	0.2	0	25.8	21.9	0	93	82	0	33	31	31
2022	8	23	5	39	0	23.5	-2.9	1.427	0.3	0.2	0	26.2	21.9	0	93	82	0	32	31	32
2022	8	23	5	49	0	24.4	-3.5	1.427	0.3	0.2	0	26.7	22.4	0	94	83	0	32	31	31
2022	8	23	5	59	0	24.5	-3.5	1.427	0.3	0.2	0	26.2	21.9	0	94	82	0	33	31	30
2022	8	23	6	9	0	23.2	-3	1.427	0.3	0.2	0	26.7	22.4	0	94	83	0	32	31	32
2022	8	23	6	19	0	23.6	-3	1.427	0.3	0.2	0	25.8	21.5	0	92	81	0	32	31	31
2022	8	23	6	29	0	24	-3	1.427	0.3	0.2	0	25.4	22.4	0	92	82	0	33	30	31
2022	8	23	6	39	0	24.8	-4	1.427	0.3	0.2	0	25.8	21.9	0	92	81	0	32	30	33
2022	8	23	6	49	0	23.6	-3	1.428	0.3	0.2	0	25.4	21.5	0	92	81	0	33	31	32
2022	8	23	6	59	0	23.5	-3.5	1.428	0.3	0.2	0	24.9	20.6	0	90	79	0	32	31	31
2022	8	23	7	9	0	23.6	-3.9	1.429	0.3	0.2	0	24.9	21.1	0	91	80	0	33	31	32
2022	8	23	7	19	0	24.1	-2.8	1.429	0.3	0.2	0	25.4	21.1	0	91	80	0	32	31	31
2022	8	23	7	29	0	24.4	-1.8	1.429	0.3	0.2	0	24.9	21.1	0	91	80	0	33	31	32
2022	8	23	7	39	0	24.4	-3.5	1.43	0.3	0.2	0	25.4	21.5	0	92	81	0	33	31	32
2022	8	23	7	49	0	24.6	-2.3	1.43	0.3	0.2	0	25.8	21.5	0	92	81	0	32	31	32
2022	8	23	7	59	0	23.5	-2.5	1.43	0.3	0.2	0	25.4	21.1	0	92	81	0	33	32	32

Reinhackle (0365)

Year	Month	Day	Hour	Minute	Second	VelocityX	VelocityY	Level	StdError1	StdError2	StdError3	SNR1	SNR2	SNR3	SignalAmp1	SignalAmp2	SignalAmp3	Noise1	Noise2	Noise3
2022	8	23	8	9	0	23.7	-2.6	1.43	0.3	0.2	0	24.9	21.5	0	91	81	0	33	31	31
2022	8	23	8	19	0	23.6	-1.3	1.43	0.3	0.2	0	25.8	21.5	0	92	81	0	32	31	31
2022	8	23	8	29	0	24.4	-3.5	1.43	0.3	0.2	0	25.8	21.5	0	92	81	0	32	31	32
2022	8	23	8	39	0	24.2	-3.6	1.43	0.3	0.2	0	25.8	22.8	0	93	83	0	33	30	31
2022	8	23	8	49	0	24	-3.1	1.43	0.3	0.2	0	25.8	21.9	0	93	82	0	33	31	31
2022	8	23	8	59	0	24	-2.9	1.431	0.3	0.2	0	26.2	22.4	0	94	83	0	33	31	32
2022	8	23	9	9	0	24.2	-3.1	1.43	0.3	0.2	0	26.2	22.8	0	94	84	0	33	31	32
2022	8	23	9	19	0	23.8	-2.4	1.43	0.3	0.2	0	26.7	22.4	0	94	83	0	32	31	32
2022	8	23	9	29	0	23.8	-2.7	1.43	0.3	0.2	0	27.5	23.2	0	96	85	0	32	31	32
2022	8	23	9	39	0	23.4	-2.5	1.429	0.4	0.3	0	28.4	24.5	0	98	88	0	32	31	32
2022	8	23	9	49	0	23.1	-2.9	1.43	0.3	0.2	0	28.8	24.5	0	99	88	0	32	31	32
2022	8	23	9	59	0	23.6	-2.8	1.429	0.3	0.2	0	29.2	24.9	0	100	89	0	32	31	32
2022	8	23	10	9	0	23.7	-1.9	1.428	0.3	0.2	0	30.5	26.2	0	103	92	0	32	31	32
2022	8	23	10	19	0	23.5	-3.4	1.428	0.3	0.2	0	30.1	26.2	0	102	92	0	32	31	31
2022	8	23	10	29	0	24.2	-2.3	1.428	0.3	0.2	0	30.1	26.7	0	103	92	0	33	30	32
2022	8	23	10	39	0	23.5	-2	1.428	0.3	0.2	0	31.8	27.5	0	107	95	0	33	31	32
2022	8	23	10	49	0	23.3	-1.5	1.428	0.3	0.2	0	32.7	28.4	0	109	97	0	33	31	31
2022	8	23	10	59	0	23.7	-2.5	1.427	0.3	0.2	0	32.3	28.4	0	108	97	0	33	31	32
2022	8	23	11	9	0	24.3	-1.9	1.427	0.3	0.2	0	32.3	28	0	108	96	0	33	31	31
2022	8	23	11	19	0	23.6	-1.3	1.427	0.4	0.3	0	33.1	29.2	0	110	99	0	33	31	31
2022	8	23	11	29	0	23.8	-2	1.427	0.3	0.2	0	33.1	29.2	0	110	99	0	33	31	31
2022	8	23	11	39	0	24.1	-2.5	1.427	0.3	0.2	0	33.1	28.8	0	109	98	0	32	31	31
2022	8	23	11	49	0	23.6	-2.3	1.427	0.3	0.2	0	33.1	29.2	0	110	99	0	33	31	32
2022	8	23	11	59	0	23.3	-0.9	1.427	0.3	0.2	0	33.5	29.7	0	111	100	0	33	31	32
2022	8	23	12	9	0	22.8	-2.3	1.427	0.3	0.2	0	31.8	27.5	0	107	95	0	33	31	32
2022	8	23	12	19	0	24.2	-2.7	1.427	0.3	0.2	0	32.7	28.8	0	109	98	0	33	31	31
2022	8	23	12	29	0	23.8	-1.3	1.427	0.3	0.2	0	32.7	29.2	0	108	98	0	32	30	31
2022	8	23	12	39	0	23.9	-1.6	1.427	0.3	0.2	0	34	29.7	0	111	100	0	32	31	33
2022	8	23	12	49	0	23.3	-2.5	1.427	0.3	0.2	0	33.5	29.2	0	110	99	0	32	31	32
2022	8	23	12	59	0	23.8	-3	1.426	0.3	0.2	0	34	29.7	0	111	100	0	32	31	32
2022	8	23	13	9	0	23.1	-3.3	1.427	0.3	0.2	0	33.1	28.8	0	109	98	0	32	31	31
2022	8	23	13	19	0	23.2	-1.4	1.426	0.3	0.2	0	34.4	30.1	0	112	101	0	32	31	31
2022	8	23	13	29	0	23.1	-1.8	1.426	0.3	0.2	0	33.5	29.7	0	111	100	0	33	31	32
2022	8	23	13	39	0	23.6	-2	1.426	0.3	0.2	0	34	29.7	0	112	100	0	33	31	32
2022	8	23	13	49	0	23.6	-2.1	1.426	0.3	0.2	0	34	30.1	0	111	101	0	32	31	32
2022	8	23	13	59	0	22.2	-2.5	1.426	0.3	0.2	0	32.7	28.4	0	108	97	0	32	31	32
2022	8	23	14	9	0	22.4	-2.6	1.426	0.3	0.2	0	34	29.7	0	111	99	0	32	30	31
2022	8	23	14	19	0	22.9	-2.3	1.425	0.3	0.2	0	33.5	28.8	0	110	98	0	32	31	31
2022	8	23	14	29	0	23.1	-2	1.425	0.3	0.2	0	33.5	29.7	0	111	100	0	33	31	32
2022	8	23	14	39	0	22.4	-2	1.425	0.3	0.2	0	32.3	28.4	0	108	97	0	33	31	32
2022	8	23	14	49	0	22.5	-3.2	1.425	0.3	0.2	0	32.3	28.8	0	108	97	0	33	30	32
2022	8	23	14	59	0	23.3	-2.4	1.425	0.3	0.2	0	32.7	28.8	0	109	98	0	33	31	32
2022	8	23	15	9	0	22.3	-3	1.425	0.3	0.2	0	32.7	28.4	0	109	97	0	33	31	32
2022	8	23	15	19	0	24.4	-2.2	1.425	0.3	0.2	0	33.1	28.4	0	109	97	0	32	31	32
2022	8	23	15	29	0	23.2	-1.5	1.425	0.3	0.2	0	32.3	28	0	107	96	0	32	31	31
2022	8	23	15	39	0	23.4	-2	1.425	0.3	0.2	0	32.3	27.5	0	107	94	0	32	30	32
2022	8	23	15	49	0	21.8	-2.5	1.424	0.3	0.2	0	31.4	27.1	0	106	94	0	33	31	31
2022	8	23	15	59	0	23.1	-3.6	1.424	0.3	0.2	0	31.8	27.5	0	106	95	0	32	31	31

Reinhackle (0365)

Year	Month	Day	Hour	Minute	Second	VelocityX	VelocityY	Level	StdError1	StdError2	StdError3	SNR1	SNR2	SNR3	SignalAmp1	SignalAmp2	SignalAmp3	Noise1	Noise2	Noise3
2022	8	23	16	9	0	23.8	-2.8	1.424	0.3	0.2	0	31.4	26.7	0	105	93	0	32	31	32
2022	8	23	16	19	0	23.5	-3.4	1.424	0.3	0.2	0	31	26.2	0	104	92	0	32	31	32
2022	8	23	16	29	0	21.5	-3.6	1.424	0.3	0.2	0	30.1	25.4	0	102	90	0	32	31	32
2022	8	23	16	39	0	22.8	-4.2	1.424	0.3	0.2	0	30.1	25.4	0	102	90	0	32	31	31
2022	8	23	16	49	0	21.8	-3.1	1.423	0.3	0.2	0	28.8	24.9	0	100	88	0	33	30	32
2022	8	23	16	59	0	22.8	-3.9	1.423	0.4	0.3	0	29.2	24.1	0	99	87	0	31	31	31
2022	8	23	17	9	0	22.2	-4.2	1.423	0.3	0.2	0	28.4	23.6	0	98	86	0	32	31	32
2022	8	23	17	19	0	22.5	-3.9	1.422	0.3	0.2	0	27.5	22.8	0	96	85	0	32	32	32
2022	8	23	17	29	0	22.5	-3.6	1.422	0.3	0.2	0	27.1	23.2	0	95	84	0	32	30	32
2022	8	23	17	39	0	23.8	-4.1	1.422	0.3	0.2	0	26.7	22.4	0	94	83	0	32	31	31
2022	8	23	17	49	0	22.6	-3.6	1.422	0.3	0.2	0	26.7	22.8	0	94	84	0	32	31	32
2022	8	23	17	59	0	22.1	-3.1	1.422	0.3	0.2	0	26.7	22.8	0	94	83	0	32	30	31
2022	8	23	18	9	0	23	-4	1.422	0.4	0.3	0	27.1	22.8	0	95	84	0	32	31	32
2022	8	23	18	19	0	23.2	-3.6	1.422	0.3	0.2	0	26.2	22.8	0	94	84	0	33	31	31
2022	8	23	18	29	0	22.1	-3.3	1.421	0.3	0.2	0	26.7	22.4	0	94	83	0	32	31	31
2022	8	23	18	39	0	22.6	-3.1	1.421	0.3	0.2	0	26.7	22.4	0	94	83	0	32	31	32
2022	8	23	18	49	0	23	-4.4	1.421	0.3	0.2	0	25.8	21.9	0	93	82	0	33	31	31
2022	8	23	18	59	0	23	-4.4	1.421	0.3	0.2	0	26.7	22.4	0	94	83	0	32	31	31
2022	8	23	19	9	0	22.2	-3.4	1.421	0.3	0.2	0	26.7	22.4	0	94	83	0	32	31	32
2022	8	23	19	19	0	21.9	-4	1.421	0.4	0.3	0	27.1	22.8	0	95	84	0	32	31	32
2022	8	23	19	29	0	21.9	-4.1	1.421	0.3	0.2	0	27.5	23.2	0	96	85	0	32	31	31
2022	8	23	19	39	0	23.3	-3.1	1.421	0.3	0.2	0	27.5	23.2	0	96	85	0	32	31	32
2022	8	23	19	49	0	22.8	-3.6	1.421	0.3	0.2	0	27.1	23.2	0	96	85	0	33	31	31
2022	8	23	19	59	0	22.1	-2.8	1.421	0.3	0.2	0	28	23.6	0	97	86	0	32	31	32
2022	8	23	20	9	0	22.4	-3.6	1.421	0.3	0.2	0	28	23.6	0	97	86	0	32	31	31
2022	8	23	20	19	0	23.4	-4.5	1.421	0.3	0.2	0	27.5	24.1	0	97	86	0	33	30	32
2022	8	23	20	29	0	22.6	-3.6	1.421	0.3	0.2	0	27.5	23.2	0	96	85	0	32	31	32
2022	8	23	20	39	0	22.7	-3.9	1.421	0.3	0.2	0	27.5	23.2	0	96	85	0	32	31	32
2022	8	23	20	49	0	23.7	-4.4	1.421	0.3	0.2	0	27.5	23.2	0	96	85	0	32	31	32
2022	8	23	20	59	0	23	-3.6	1.421	0.3	0.2	0	27.1	23.2	0	96	85	0	33	31	32
2022	8	23	21	9	0	24	-4.4	1.421	0.3	0.2	0	27.1	23.6	0	96	85	0	33	30	31
2022	8	23	21	19	0	22.5	-4.4	1.421	0.3	0.2	0	27.1	22.4	0	95	83	0	32	31	31
2022	8	23	21	29	0	22.2	-4.1	1.421	0.3	0.2	0	27.5	22.8	0	96	84	0	32	31	32
2022	8	23	21	39	0	22.6	-4.5	1.421	0.3	0.2	0	27.1	23.2	0	96	85	0	33	31	31
2022	8	23	21	49	0	23.2	-3.2	1.421	0.3	0.2	0	27.1	23.2	0	95	84	0	32	30	32
2022	8	23	21	59	0	23.9	-5.3	1.421	0.3	0.2	0	26.7	22.8	0	94	84	0	32	31	31
2022	8	23	22	9	0	23.2	-3	1.421	0.3	0.2	0	27.1	23.2	0	95	85	0	32	31	31
2022	8	23	22	19	0	23.5	-3.7	1.421	0.3	0.2	0	27.1	23.2	0	95	85	0	32	31	32
2022	8	23	22	29	0	23.1	-3.8	1.421	0.3	0.2	0	26.7	23.2	0	94	84	0	32	30	31
2022	8	23	22	39	0	22.4	-4.1	1.42	0.3	0.2	0	27.1	22.8	0	94	84	0	31	31	32
2022	8	23	22	49	0	22.7	-2.9	1.421	0.3	0.2	0	26.2	22.8	0	93	84	0	32	31	31
2022	8	23	22	59	0	22.7	-3.6	1.421	0.3	0.2	0	26.2	23.2	0	94	84	0	33	30	32
2022	8	23	23	9	0	21.6	-3.8	1.421	0.3	0.2	0	26.7	22.8	0	94	84	0	32	31	31
2022	8	23	23	19	0	22.6	-4.3	1.42	0.3	0.2	0	26.7	22.8	0	94	84	0	32	31	31
2022	8	23	23	29	0	23	-4.2	1.42	0.3	0.2	0	26.7	22.8	0	94	84	0	32	31	31
2022	8	23	23	39	0	23.7	-3.8	1.42	0.3	0.2	0	26.7	22.4	0	94	83	0	32	31	32
2022	8	23	23	49	0	24	-4.4	1.421	0.3	0.2	0	27.1	22.4	0	95	84	0	32	32	31
2022	8	23	23	59	0	22.5	-3.2	1.42	0.3	0.2	0	26.2	22.8	0	94	84	0	33	31	32

Reinhackle (0365)

Year	Month	Day	Hour	Minute	Second	VelocityX	VelocityY	Level	StdError1	StdError2	StdError3	SNR1	SNR2	SNR3	SignalAmp1	SignalAmp2	SignalAmp3	Noise1	Noise2	Noise3
2022	8	24	0	9	0	23.3	-4.2	1.42	0.3	0.2	0	26.2	22.4	0	94	83	0	33	31	31
2022	8	24	0	19	0	23.6	-3.5	1.42	0.3	0.2	0	26.7	22.8	0	94	84	0	32	31	31
2022	8	24	0	29	0	23.1	-2.6	1.42	0.3	0.2	0	26.2	22.4	0	93	83	0	32	31	31
2022	8	24	0	39	0	22.4	-2.6	1.42	0.3	0.2	0	26.7	22.8	0	94	84	0	32	31	31
2022	8	24	0	49	0	22.4	-3.5	1.42	0.3	0.2	0	26.7	22.8	0	94	84	0	32	31	31
2022	8	24	0	59	0	22.6	-3	1.42	0.3	0.2	0	26.2	22.4	0	94	83	0	33	31	32
2022	8	24	1	9	0	23.1	-4.2	1.42	0.3	0.2	0	26.7	22.4	0	94	83	0	32	31	32
2022	8	24	1	19	0	23.7	-3.3	1.42	0.3	0.2	0	26.7	22.4	0	94	83	0	32	31	32
2022	8	24	1	29	0	22.9	-4.1	1.42	0.3	0.2	0	26.2	22.8	0	94	83	0	33	30	32
2022	8	24	1	39	0	22.2	-2.3	1.42	0.3	0.2	0	25.8	21.9	0	93	82	0	33	31	31
2022	8	24	1	49	0	23.5	-3.2	1.42	0.3	0.2	0	26.2	22.4	0	94	83	0	33	31	31
2022	8	24	1	59	0	23.1	-4	1.42	0.3	0.2	0	26.2	22.4	0	94	83	0	33	31	31
2022	8	24	2	9	0	23.8	-3.7	1.42	0.3	0.2	0	26.7	22.4	0	94	83	0	32	31	32
2022	8	24	2	19	0	23.9	-4	1.42	0.3	0.2	0	26.2	22.8	0	94	84	0	33	31	32
2022	8	24	2	29	0	24.2	-4	1.42	0.3	0.2	0	26.2	22.4	0	94	83	0	33	31	32
2022	8	24	2	39	0	24.1	-3.4	1.42	0.3	0.2	0	26.7	22.8	0	94	84	0	32	31	31
2022	8	24	2	49	0	24	-2.5	1.42	0.3	0.2	0	25.8	22.4	0	93	83	0	33	31	32
2022	8	24	2	59	0	23.6	-4.1	1.42	0.3	0.2	0	26.7	22.8	0	94	84	0	32	31	31
2022	8	24	3	9	0	23.3	-3	1.42	0.3	0.2	0	26.2	22.4	0	94	83	0	33	31	31
2022	8	24	3	19	0	22.8	-3	1.42	0.3	0.2	0	26.2	22.8	0	94	84	0	33	31	31
2022	8	24	3	29	0	23.1	-3.4	1.419	0.3	0.2	0	26.2	22.8	0	93	84	0	32	31	32
2022	8	24	3	39	0	23.6	-3.2	1.419	0.3	0.2	0	26.2	22.4	0	94	83	0	33	31	31
2022	8	24	3	49	0	23.8	-3.7	1.419	0.3	0.2	0	26.7	22.8	0	94	84	0	32	31	32
2022	8	24	3	59	0	23.6	-3.6	1.419	0.3	0.2	0	26.7	22.8	0	94	84	0	32	31	33
2022	8	24	4	9	0	22.6	-4	1.42	0.3	0.2	0	26.7	22.8	0	94	84	0	32	31	31
2022	8	24	4	19	0	22.8	-3.5	1.419	0.3	0.2	0	26.2	22.8	0	94	84	0	33	31	32
2022	8	24	4	29	0	24	-3.2	1.419	0.3	0.2	0	27.1	22.8	0	95	84	0	32	31	32
2022	8	24	4	39	0	23	-3	1.419	0.3	0.2	0	27.1	23.2	0	95	85	0	32	31	32
2022	8	24	4	49	0	22.9	-3.8	1.419	0.3	0.2	0	26.7	22.8	0	94	84	0	32	31	32
2022	8	24	4	59	0	22.1	-3.5	1.419	0.3	0.2	0	27.1	23.6	0	96	85	0	33	30	32
2022	8	24	5	9	0	23.1	-3.2	1.419	0.3	0.2	0	27.1	23.2	0	95	85	0	32	31	32
2022	8	24	5	19	0	23.5	-3	1.419	0.3	0.2	0	26.7	23.2	0	95	85	0	33	31	32
2022	8	24	5	29	0	23.3	-3.2	1.419	0.3	0.2	0	27.1	23.2	0	95	85	0	32	31	31
2022	8	24	5	39	0	24	-3.2	1.419	0.3	0.2	0	26.2	22.8	0	94	84	0	33	31	32
2022	8	24	5	49	0	23.5	-3.6	1.419	0.3	0.2	0	27.1	22.8	0	95	84	0	32	31	32
2022	8	24	5	59	0	24.3	-3	1.419	0.3	0.2	0	27.1	23.2	0	95	85	0	32	31	32
2022	8	24	6	9	0	23.2	-2.8	1.419	0.3	0.2	0	26.7	23.2	0	95	85	0	33	31	32
2022	8	24	6	19	0	23.2	-3.3	1.419	0.3	0.2	0	27.1	22.8	0	95	84	0	32	31	32
2022	8	24	6	29	0	23.3	-3.7	1.419	0.3	0.2	0	27.1	22.8	0	95	84	0	32	31	31
2022	8	24	6	39	0	23.3	-3.9	1.419	0.3	0.2	0	26.7	22.4	0	94	83	0	32	31	32
2022	8	24	6	49	0	23.7	-3	1.419	0.3	0.2	0	26.2	22.4	0	93	83	0	32	31	32
2022	8	24	6	59	0	22.4	-3.8	1.419	0.3	0.2	0	26.2	22.4	0	93	83	0	32	31	31
2022	8	24	7	9	0	23.5	-4.2	1.419	0.3	0.2	0	25.4	21.9	0	92	82	0	33	31	32
2022	8	24	7	19	0	22.7	-3.1	1.419	0.3	0.2	0	25.8	22.4	0	93	83	0	33	31	32
2022	8	24	7	29	0	23	-3.1	1.419	0.3	0.2	0	25.8	22.4	0	93	82	0	33	30	32
2022	8	24	7	39	0	22.9	-3.4	1.419	0.3	0.2	0	25.8	22.4	0	93	83	0	33	31	32
2022	8	24	7	49	0	23.7	-3.3	1.418	0.3	0.2	0	25.8	22.4	0	93	83	0	33	31	32
2022	8	24	7	59	0	22.8	-3.2	1.419	0.3	0.2	0	26.2	22.4	0	94	83	0	33	31	32

Reinhackle (0365)

Year	Month	Day	Hour	Minute	Second	VelocityX	VelocityY	Level	StdError1	StdError2	StdError3	SNR1	SNR2	SNR3	SignalAmp1	SignalAmp2	SignalAmp3	Noise1	Noise2	Noise3
2022	8	24	8	9	0	23.9	-3	1.418	0.3	0.2	0	25.8	22.4	0	93	83	0	33	31	31
2022	8	24	8	19	0	24.4	-3.4	1.418	0.3	0.2	0	26.2	22.8	0	94	84	0	33	31	33
2022	8	24	8	29	0	23	-4.3	1.418	0.3	0.2	0	26.2	22.8	0	94	84	0	33	31	31
2022	8	24	8	39	0	23.1	-3.5	1.418	0.3	0.2	0	25.8	22.8	0	93	84	0	33	31	32
2022	8	24	8	49	0	23.6	-3.2	1.418	0.3	0.2	0	26.7	22.8	0	95	84	0	33	31	32
2022	8	24	8	59	0	23.2	-3	1.418	0.3	0.2	0	27.1	23.6	0	96	86	0	33	31	33
2022	8	24	9	9	0	23	-2.7	1.418	0.3	0.2	0	27.1	23.2	0	96	85	0	33	31	31
2022	8	24	9	19	0	23	-2.7	1.418	0.3	0.2	0	28	24.1	0	97	88	0	32	32	33
2022	8	24	9	29	0	22.8	-3.5	1.418	0.3	0.2	0	28	24.5	0	98	88	0	33	31	31
2022	8	24	9	39	0	23.6	-2.9	1.418	0.3	0.2	0	28.8	24.9	0	99	89	0	32	31	32
2022	8	24	9	49	0	22.4	-3.6	1.418	0.3	0.2	0	29.2	25.8	0	101	91	0	33	31	31
2022	8	24	9	59	0	22.6	-3	1.417	0.3	0.2	0	29.2	25.4	0	101	91	0	33	32	32
2022	8	24	10	9	0	24.1	-2.5	1.417	0.4	0.3	0	30.1	25.8	0	102	91	0	32	31	32
2022	8	24	10	19	0	24	-3.5	1.416	0.3	0.2	0	31	26.7	0	104	93	0	32	31	31
2022	8	24	10	29	0	23.9	-3.1	1.416	0.3	0.2	0	31	27.1	0	105	94	0	33	31	32
2022	8	24	10	39	0	23.5	-3	1.415	0.3	0.2	0	31	26.2	0	104	93	0	32	32	32
2022	8	24	10	49	0	24.9	-2.8	1.414	0.3	0.2	0	32.3	28.4	0	108	97	0	33	31	32
2022	8	24	10	59	0	23.5	-3.2	1.415	0.3	0.2	0	31.4	27.1	0	105	94	0	32	31	32
2022	8	24	11	9	0	23.7	-2.4	1.414	0.3	0.2	0	33.1	29.7	0	110	100	0	33	31	32
2022	8	24	11	19	0	23.3	-2.5	1.414	0.3	0.2	0	33.5	29.2	0	110	99	0	32	31	32
2022	8	24	11	29	0	23.3	-2.2	1.414	0.3	0.2	0	33.5	29.7	0	110	100	0	32	31	32
2022	8	24	11	39	0	22.7	-1.4	1.414	0.3	0.2	0	34.4	30.1	0	112	101	0	32	31	32
2022	8	24	11	49	0	22.2	-3	1.413	0.3	0.2	0	33.1	28.4	0	109	98	0	32	32	32
2022	8	24	11	59	0	23.1	-3	1.413	0.3	0.2	0	32.7	29.2	0	109	99	0	33	31	32
2022	8	24	12	9	0	23.5	-2	1.413	0.3	0.2	0	34.4	30.5	0	113	102	0	33	31	31
2022	8	24	12	19	0	23.1	-1.8	1.413	0.3	0.2	0	34.4	30.5	0	113	102	0	33	31	32
2022	8	24	12	29	0	22.9	-1.6	1.413	0.3	0.2	0	33.5	29.7	0	111	100	0	33	31	32
2022	8	24	12	39	0	23.1	-2	1.413	0.3	0.2	0	33.5	29.7	0	111	100	0	33	31	32
2022	8	24	12	49	0	22.9	-2.1	1.413	0.4	0.3	0	34	30.1	0	112	101	0	33	31	31
2022	8	24	12	59	0	23.3	-2	1.412	0.3	0.2	0	34.4	29.7	0	112	100	0	32	31	32
2022	8	24	13	9	0	21.8	-2.9	1.412	0.3	0.2	0	33.1	29.2	0	110	99	0	33	31	31
2022	8	24	13	19	0	23	-2.5	1.412	0.3	0.2	0	33.5	29.2	0	111	99	0	33	31	31
2022	8	24	13	29	0	23.3	-1.5	1.412	0.3	0.2	0	34.8	31	0	114	103	0	33	31	32
2022	8	24	13	39	0	22.6	-3.3	1.412	0.3	0.2	0	35.3	31.8	0	115	105	0	33	31	32
2022	8	24	13	49	0	23.1	-2.6	1.411	0.3	0.2	0	34.8	31.8	0	115	105	0	34	31	31
2022	8	24	13	59	0	23	-1.5	1.411	0.3	0.2	0	34.8	31	0	113	103	0	32	31	32
2022	8	24	14	9	0	22.6	-2.3	1.411	0.3	0.2	0	34.4	30.5	0	113	103	0	33	32	32
2022	8	24	14	19	0	23	-2.4	1.411	0.3	0.2	0	34.8	30.5	0	113	102	0	32	31	31
2022	8	24	14	29	0	21.9	-2.3	1.411	0.3	0.2	0	33.1	29.7	0	110	100	0	33	31	31
2022	8	24	14	39	0	24	-1.9	1.41	0.3	0.2	0	33.5	30.1	0	111	101	0	33	31	32
2022	8	24	14	49	0	22.1	-3.1	1.41	0.3	0.2	0	34	30.1	0	111	101	0	32	31	32
2022	8	24	14	59	0	22.6	-2	1.41	0.3	0.2	0	33.5	29.7	0	111	100	0	33	31	31
2022	8	24	15	9	0	22.7	-2.5	1.409	0.3	0.2	0	33.5	29.7	0	111	100	0	33	31	32
2022	8	24	15	19	0	22.9	-2.8	1.41	0.3	0.2	0	33.1	29.7	0	110	100	0	33	31	32
2022	8	24	15	29	0	22.2	-2.8	1.409	0.4	0.3	0	32.7	28.4	0	108	97	0	32	31	31
2022	8	24	15	39	0	22.5	-2.5	1.409	0.3	0.2	0	32.7	28.4	0	108	98	0	32	32	31
2022	8	24	15	49	0	22.3	-2.7	1.408	0.3	0.2	0	31.4	27.5	0	106	95	0	33	31	32
2022	8	24	15	59	0	22.8	-2.1	1.407	0.3	0.2	0	31.8	27.5	0	106	95	0	32	31	32

Reinhackle (0365)

Year	Month	Day	Hour	Minute	Second	VelocityX	VelocityY	Level	StdError1	StdError2	StdError3	SNR1	SNR2	SNR3	SignalAmp1	SignalAmp2	SignalAmp3	Noise1	Noise2	Noise3
2022	8	24	16	9	0	23.1	-1.8	1.407	0.3	0.2	0	31.4	28	0	106	96	0	33	31	32
2022	8	24	16	19	0	22.3	-3.4	1.406	0.3	0.2	0	29.7	26.2	0	102	92	0	33	31	32
2022	8	24	16	29	0	22.7	-2.3	1.407	0.3	0.2	0	30.1	26.7	0	102	93	0	32	31	31
2022	8	24	16	39	0	21.6	-3.1	1.405	0.3	0.2	0	30.5	26.7	0	103	93	0	32	31	31
2022	8	24	16	49	0	23.2	-3.5	1.405	0.3	0.2	0	29.7	26.2	0	102	92	0	33	31	32
2022	8	24	16	59	0	22.1	-2	1.404	0.3	0.2	0	30.5	26.7	0	103	93	0	32	31	32
2022	8	24	17	9	0	22.6	-1.3	1.404	0.3	0.2	0	30.5	26.7	0	103	93	0	32	31	32
2022	8	24	17	19	0	23.3	-3.4	1.404	0.3	0.2	0	28.8	24.9	0	100	89	0	33	31	32
2022	8	24	17	29	0	23.4	-4.1	1.403	0.3	0.2	0	28.4	24.5	0	98	88	0	32	31	32
2022	8	24	17	39	0	22.9	-3	1.404	0.3	0.2	0	28	24.9	0	98	89	0	33	31	31
2022	8	24	17	49	0	22.8	-3.2	1.403	0.3	0.2	0	29.2	25.4	0	100	90	0	32	31	32
2022	8	24	17	59	0	21.9	-3.1	1.402	0.3	0.2	0	28	24.1	0	97	87	0	32	31	33
2022	8	24	18	9	0	22.5	-4	1.402	0.3	0.2	0	28	24.1	0	97	87	0	32	31	31
2022	8	24	18	19	0	23.7	-3.7	1.402	0.4	0.3	0	27.5	23.6	0	97	86	0	33	31	31
2022	8	24	18	29	0	22.3	-4.4	1.402	0.3	0.2	0	28.4	24.5	0	98	87	0	32	30	31
2022	8	24	18	39	0	21.6	-3	1.402	0.3	0.2	0	27.5	24.1	0	97	87	0	33	31	31
2022	8	24	18	49	0	23.2	-3.6	1.402	0.3	0.2	0	28.4	24.5	0	98	88	0	32	31	32
2022	8	24	18	59	0	22.6	-3.8	1.402	0.3	0.2	0	28	24.5	0	97	87	0	32	30	31
2022	8	24	19	9	0	23.8	-2.9	1.402	0.3	0.2	0	27.5	24.1	0	97	87	0	33	31	32
2022	8	24	19	19	0	23.3	-2.2	1.401	0.3	0.2	0	27.1	24.9	0	97	88	0	34	30	31
2022	8	24	19	29	0	23.1	-3.6	1.401	0.3	0.2	0	27.5	23.6	0	97	86	0	33	31	32
2022	8	24	19	39	0	23.8	-3	1.401	0.3	0.2	0	27.5	24.5	0	97	87	0	33	30	32
2022	8	24	19	49	0	22.7	-3.8	1.401	0.3	0.2	0	28.4	24.5	0	98	88	0	32	31	31
2022	8	24	19	59	0	22.4	-3.5	1.401	0.4	0.3	0	28	24.9	0	98	88	0	33	30	32
2022	8	24	20	9	0	22.3	-2.7	1.401	0.3	0.2	0	28.8	24.9	0	99	89	0	32	31	32
2022	8	24	20	19	0	24.2	-3.6	1.401	0.3	0.2	0	28.4	24.1	0	98	87	0	32	31	32
2022	8	24	20	29	0	22	-3.4	1.401	0.3	0.2	0	28.4	24.5	0	98	88	0	32	31	32
2022	8	24	20	39	0	22.9	-2.6	1.401	0.3	0.2	0	28.4	24.1	0	98	88	0	32	32	32
2022	8	24	20	49	0	23.2	-3.3	1.4	0.3	0.2	0	28	24.1	0	98	87	0	33	31	31
2022	8	24	20	59	0	22.6	-2.6	1.4	0.3	0.2	0	27.5	24.1	0	97	87	0	33	31	31
2022	8	24	21	9	0	23.3	-3	1.4	0.3	0.2	0	28	23.6	0	97	86	0	32	31	32
2022	8	24	21	19	0	22.7	-2.9	1.4	0.3	0.2	0	27.1	23.2	0	96	86	0	33	32	31
2022	8	24	21	29	0	22.8	-3.5	1.4	0.3	0.2	0	27.5	24.1	0	97	87	0	33	31	31
2022	8	24	21	39	0	23.1	-3.4	1.4	0.3	0.2	0	27.5	24.1	0	97	87	0	33	31	31
2022	8	24	21	49	0	22.2	-2.8	1.4	0.3	0.2	0	27.1	24.1	0	96	86	0	33	30	32
2022	8	24	21	59	0	22.8	-3.5	1.4	0.3	0.2	0	27.5	23.6	0	96	86	0	32	31	31
2022	8	24	22	9	0	22.7	-3.1	1.4	0.3	0.2	0	27.5	23.6	0	96	86	0	32	31	32
2022	8	24	22	19	0	22.8	-3.7	1.399	0.3	0.2	0	27.1	23.6	0	96	86	0	33	31	32
2022	8	24	22	29	0	22.6	-4	1.399	0.3	0.2	0	27.1	23.6	0	95	86	0	32	31	31
2022	8	24	22	39	0	23.8	-3.4	1.399	0.3	0.2	0	27.5	24.5	0	97	87	0	33	30	31
2022	8	24	22	49	0	23.1	-3.2	1.399	0.3	0.2	0	27.5	23.2	0	96	86	0	32	32	31
2022	8	24	22	59	0	22.3	-2.9	1.399	0.3	0.2	0	28	23.6	0	97	86	0	32	31	32
2022	8	24	23	9	0	23.1	-3.7	1.399	0.3	0.2	0	27.1	23.2	0	96	86	0	33	32	32
2022	8	24	23	19	0	23	-3	1.399	0.3	0.2	0	27.1	23.6	0	96	86	0	33	31	31
2022	8	24	23	29	0	22.7	-3.6	1.399	0.3	0.2	0	27.1	23.2	0	95	85	0	32	31	31
2022	8	24	23	39	0	22.1	-3.5	1.399	0.3	0.2	0	27.5	23.6	0	96	85	0	32	30	32
2022	8	24	23	49	0	22.7	-2.8	1.399	0.3	0.2	0	28	23.6	0	97	86	0	32	31	31
2022	8	24	23	59	0	23.4	-3.3	1.399	0.3	0.2	0	27.5	23.6	0	96	86	0	32	31	32

Reinhackle (0365)

Year	Month	Day	Hour	Minute	Second	VelocityX	VelocityY	Level	StdError1	StdError2	StdError3	SNR1	SNR2	SNR3	SignalAmp1	SignalAmp2	SignalAmp3	Noise1	Noise2	Noise3
2022	8	25	0	9	0	23	-2.7	1.399	0.3	0.2	0	27.1	23.2	0	95	85	0	32	31	32
2022	8	25	0	19	0	23.3	-3.5	1.399	0.3	0.2	0	27.1	23.6	0	96	86	0	33	31	32
2022	8	25	0	29	0	23.2	-1.8	1.399	0.3	0.2	0	27.1	23.2	0	95	85	0	32	31	31
2022	8	25	0	39	0	22.1	-2.5	1.399	0.3	0.2	0	27.1	23.2	0	95	85	0	32	31	32
2022	8	25	0	49	0	22.6	-2.5	1.398	0.3	0.2	0	27.5	23.6	0	96	86	0	32	31	32
2022	8	25	0	59	0	23.1	-2.1	1.398	0.3	0.2	0	26.7	23.2	0	95	85	0	33	31	31
2022	8	25	1	9	0	23.2	-3.1	1.398	0.3	0.2	0	27.1	23.2	0	95	85	0	32	31	32
2022	8	25	1	19	0	23.1	-3.5	1.398	0.3	0.2	0	27.1	22.8	0	95	85	0	32	32	32
2022	8	25	1	29	0	23.1	-2.4	1.398	0.3	0.2	0	27.1	23.6	0	96	86	0	33	31	32
2022	8	25	1	39	0	24.3	-3.9	1.398	0.3	0.2	0	27.1	23.2	0	95	85	0	32	31	32
2022	8	25	1	49	0	22.4	-3.1	1.398	0.3	0.2	0	27.1	22.8	0	96	85	0	33	32	32
2022	8	25	1	59	0	23.1	-3.1	1.398	0.3	0.2	0	27.5	23.6	0	96	86	0	32	31	32
2022	8	25	2	9	0	23.5	-3.4	1.397	0.3	0.2	0	27.1	23.2	0	95	85	0	32	31	32
2022	8	25	2	19	0	23	-2	1.397	0.3	0.2	0	26.7	22.8	0	94	84	0	32	31	32
2022	8	25	2	29	0	22.9	-2.5	1.397	0.3	0.2	0	27.5	23.2	0	96	85	0	32	31	31
2022	8	25	2	39	0	23	-3.2	1.397	0.3	0.2	0	27.5	24.1	0	96	86	0	32	30	31
2022	8	25	2	49	0	22.6	-3.2	1.397	0.3	0.2	0	28	24.1	0	97	87	0	32	31	31
2022	8	25	2	59	0	22.5	-2.7	1.397	0.3	0.2	0	27.1	24.1	0	96	86	0	33	30	31
2022	8	25	3	9	0	23.9	-3.5	1.397	0.3	0.2	0	26.7	23.2	0	95	85	0	33	31	32
2022	8	25	3	19	0	22.4	-2.6	1.396	0.3	0.2	0	27.1	23.6	0	96	86	0	33	31	31
2022	8	25	3	29	0	24.1	-2.9	1.396	0.3	0.2	0	27.1	23.6	0	96	86	0	33	31	32
2022	8	25	3	39	0	23.7	-3.3	1.396	0.4	0.3	0	27.1	23.2	0	95	85	0	32	31	32
2022	8	25	3	49	0	22.6	-3.5	1.396	0.3	0.2	0	28	23.6	0	97	87	0	32	32	32
2022	8	25	3	59	0	23	-2.8	1.396	0.3	0.2	0	28	23.6	0	97	86	0	32	31	31
2022	8	25	4	9	0	22.4	-3.1	1.396	0.3	0.2	0	28	24.1	0	97	87	0	32	31	32
2022	8	25	4	19	0	23.9	-4.1	1.396	0.4	0.3	0	27.5	23.6	0	97	86	0	33	31	31
2022	8	25	4	29	0	24	-3.7	1.395	0.3	0.2	0	27.1	24.1	0	96	86	0	33	30	32
2022	8	25	4	39	0	22.9	-3.5	1.395	0.4	0.3	0	27.5	23.2	0	97	86	0	33	32	31
2022	8	25	4	49	0	21.9	-3	1.395	0.3	0.2	0	27.5	24.1	0	97	87	0	33	31	32
2022	8	25	4	59	0	23.8	-2.4	1.395	0.3	0.2	0	28	23.2	0	97	86	0	32	32	32
2022	8	25	5	9	0	22.3	-2.9	1.395	0.4	0.3	0	28.4	23.6	0	98	87	0	32	32	32
2022	8	25	5	19	0	24	-4.6	1.395	0.3	0.2	0	27.5	23.6	0	97	86	0	33	31	32
2022	8	25	5	29	0	21.9	-2.6	1.394	0.3	0.2	0	28	24.1	0	98	87	0	33	31	32
2022	8	25	5	39	0	22.9	-3	1.394	0.3	0.2	0	27.5	24.1	0	97	87	0	33	31	32
2022	8	25	5	49	0	22.7	-2.8	1.394	0.4	0.3	0	28.4	24.5	0	98	88	0	32	31	32
2022	8	25	5	59	0	22.5	-3.1	1.394	0.3	0.2	0	28	24.1	0	97	87	0	32	31	31
2022	8	25	6	9	0	23	-2.7	1.394	0.3	0.2	0	27.1	23.6	0	97	86	0	34	31	31
2022	8	25	6	19	0	22.1	-3.4	1.394	0.3	0.2	0	27.5	23.6	0	96	86	0	32	31	32
2022	8	25	6	29	0	22.6	-2.2	1.393	0.3	0.2	0	26.7	23.2	0	95	85	0	33	31	31
2022	8	25	6	39	0	22.9	-2.6	1.393	0.3	0.2	0	26.7	22.8	0	95	85	0	33	32	31
2022	8	25	6	49	0	23	-3.3	1.392	0.3	0.2	0	26.2	22.8	0	94	84	0	33	31	32
2022	8	25	6	59	0	23.8	-4.2	1.392	0.3	0.2	0	26.7	23.2	0	94	85	0	32	31	32
2022	8	25	7	9	0	23.4	-3.8	1.392	0.3	0.2	0	25.8	21.9	0	93	83	0	33	32	32
2022	8	25	7	19	0	23.1	-3.2	1.391	0.3	0.2	0	25.8	22.4	0	93	83	0	33	31	32
2022	8	25	7	29	0	23	-3	1.39	0.4	0.3	0	25.8	22.4	0	93	83	0	33	31	33
2022	8	25	7	39	0	22.4	-3.4	1.39	0.3	0.2	0	25.8	22.4	0	93	83	0	33	31	32
2022	8	25	7	49	0	22.3	-4	1.39	0.3	0.2	0	26.7	22.4	0	94	83	0	32	31	32
2022	8	25	7	59	0	22.1	-2.4	1.389	0.3	0.2	0	26.2	22.8	0	94	84	0	33	31	32

Reinhackle (0365)

Year	Month	Day	Hour	Minute	Second	VelocityX	VelocityY	Level	StdError1	StdError2	StdError3	SNR1	SNR2	SNR3	SignalAmp1	SignalAmp2	SignalAmp3	Noise1	Noise2	Noise3
2022	8	25	8	9	0	23.5	-2.8	1.389	0.3	0.2	0	27.1	23.2	0	95	85	0	32	31	32
2022	8	25	8	19	0	23.3	-4.2	1.389	0.3	0.2	0	26.7	22.8	0	95	85	0	33	32	32
2022	8	25	8	29	0	22.8	-3.2	1.389	0.3	0.2	0	26.7	23.2	0	95	85	0	33	31	32
2022	8	25	8	39	0	22.4	-4	1.389	0.3	0.2	0	27.1	23.2	0	96	85	0	33	31	32
2022	8	25	8	49	0	22.6	-3.7	1.389	0.3	0.2	0	27.5	23.2	0	96	86	0	32	32	32
2022	8	25	8	59	0	23.4	-2.5	1.389	0.3	0.2	0	27.1	22.4	0	95	84	0	32	32	32
2022	8	25	9	9	0	22.7	-3.3	1.389	0.3	0.2	0	26.7	22.8	0	95	84	0	33	31	32
2022	8	25	9	19	0	22.5	-3.5	1.389	0.3	0.2	0	27.5	23.2	0	96	85	0	32	31	31
2022	8	25	9	29	0	22.6	-4	1.388	0.3	0.2	0	27.5	24.1	0	96	87	0	32	31	31
2022	8	25	9	39	0	21.5	-3.2	1.388	0.3	0.2	0	28	24.5	0	98	88	0	33	31	31
2022	8	25	9	49	0	23.3	-3.4	1.388	0.3	0.2	0	28	24.5	0	98	88	0	33	31	32
2022	8	25	9	59	0	22.9	-3	1.388	0.3	0.2	0	28.4	24.9	0	99	89	0	33	31	32
2022	8	25	10	9	0	23.2	-3.3	1.388	0.3	0.2	0	28.4	24.5	0	99	88	0	33	31	32
2022	8	25	10	19	0	22	-3.4	1.388	0.3	0.2	0	29.2	24.9	0	100	89	0	32	31	32
2022	8	25	10	29	0	22.9	-2.1	1.388	0.3	0.2	0	30.1	25.8	0	102	92	0	32	32	31
2022	8	25	10	39	0	22.1	-2.5	1.388	0.3	0.2	0	30.5	25.8	0	103	92	0	32	32	32
2022	8	25	10	49	0	22.7	-3.1	1.387	0.3	0.2	0	30.5	26.2	0	104	92	0	33	31	31
2022	8	25	10	59	0	23.7	-2.6	1.387	0.3	0.2	0	31	26.7	0	105	94	0	33	32	32
2022	8	25	11	9	0	22.4	-2.6	1.387	0.3	0.2	0	30.5	26.7	0	104	93	0	33	31	32
2022	8	25	11	19	0	22.5	-3.4	1.387	0.3	0.2	0	31.4	28.4	0	106	97	0	33	31	31
2022	8	25	11	29	0	22.9	-2	1.387	0.3	0.2	0	31.8	28.4	0	106	97	0	32	31	32
2022	8	25	11	39	0	22.1	-2.5	1.387	0.3	0.2	0	32.3	27.1	0	107	95	0	32	32	32
2022	8	25	11	49	0	22.3	-2.4	1.387	0.3	0.2	0	32.3	28	0	108	97	0	33	32	32
2022	8	25	11	59	0	23.1	-2.1	1.387	0.4	0.3	0	33.1	28.8	0	109	98	0	32	31	32
2022	8	25	12	9	0	21.3	-2.5	1.387	0.3	0.2	0	33.1	28.8	0	109	98	0	32	31	32
2022	8	25	12	19	0	22.7	-1.6	1.386	0.3	0.2	0	33.5	29.7	0	111	100	0	33	31	32
2022	8	25	12	29	0	22.2	-3.2	1.386	0.3	0.2	0	32.7	28.8	0	109	98	0	33	31	32
2022	8	25	12	39	0	23.3	-1.7	1.386	0.3	0.2	0	33.5	29.7	0	111	100	0	33	31	32
2022	8	25	12	49	0	21.8	-1.6	1.386	0.3	0.2	0	34.8	31	0	114	103	0	33	31	32
2022	8	25	12	59	0	23.5	-1	1.385	0.3	0.2	0	34	29.7	0	111	100	0	32	31	32
2022	8	25	13	9	0	23.4	-2.8	1.385	0.3	0.2	0	33.5	29.7	0	111	100	0	33	31	32
2022	8	25	13	19	0	22.9	-1.6	1.384	0.3	0.2	0	34.4	30.5	0	113	102	0	33	31	31
2022	8	25	13	29	0	22.2	-2.5	1.383	0.3	0.2	0	34.4	30.1	0	112	101	0	32	31	32
2022	8	25	13	39	0	23.2	-1.4	1.382	0.3	0.2	0	34.4	30.5	0	113	102	0	33	31	32
2022	8	25	13	49	0	22.7	-2	1.381	0.3	0.2	0	33.5	29.2	0	111	99	0	33	31	32
2022	8	25	13	59	0	22.9	-2.1	1.38	0.3	0.2	0	34	29.7	0	111	100	0	32	31	32
2022	8	25	14	9	0	22.8	-2.2	1.38	0.3	0.2	0	34	29.2	0	111	99	0	32	31	32
2022	8	25	14	19	0	23.1	-2.1	1.379	0.3	0.2	0	32.7	28.8	0	109	98	0	33	31	31
2022	8	25	14	29	0	22.7	-3.1	1.379	0.3	0.2	0	31.4	27.5	0	106	95	0	33	31	32
2022	8	25	14	39	0	22.3	-3.2	1.378	0.3	0.2	0	31.8	28	0	107	96	0	33	31	32
2022	8	25	14	49	0	22.7	-2.2	1.378	0.3	0.2	0	33.1	28.4	0	109	97	0	32	31	31
2022	8	25	14	59	0	22	-2.4	1.378	0.3	0.2	0	33.1	28.4	0	109	97	0	32	31	32
2022	8	25	15	9	0	23.2	-2.9	1.378	0.3	0.2	0	34	29.2	0	111	100	0	32	32	32
2022	8	25	15	19	0	23.8	-1.8	1.378	0.3	0.2	0	34	29.7	0	111	100	0	32	31	31
2022	8	25	15	29	0	21.6	-2.5	1.377	0.3	0.2	0	33.1	28.8	0	109	98	0	32	31	32
2022	8	25	15	39	0	23.2	-2.8	1.377	0.3	0.2	0	32.3	28.4	0	107	97	0	32	31	32
2022	8	25	15	49	0	22.6	-2.3	1.377	0.3	0.2	0	32.3	28	0	107	96	0	32	31	32
2022	8	25	15	59	0	22.7	-2.5	1.377	0.3	0.2	0	29.7	25.8	0	102	91	0	33	31	31

Reinhackle (0365)

Year	Month	Day	Hour	Minute	Second	VelocityX	VelocityY	Level	StdError1	StdError2	StdError3	SNR1	SNR2	SNR3	SignalAmp1	SignalAmp2	SignalAmp3	Noise1	Noise2	Noise3
2022	8	25	16	9	0	22.2	-2.9	1.376	0.3	0.2	0	29.2	25.4	0	100	90	0	32	31	31
2022	8	25	16	19	0	22.4	-2.3	1.376	0.3	0.2	0	30.5	26.7	0	104	93	0	33	31	32
2022	8	25	16	29	0	21.8	-3.4	1.376	0.4	0.3	0	30.5	26.2	0	103	92	0	32	31	32
2022	8	25	16	39	0	23.6	-2.1	1.375	0.3	0.2	0	31	27.1	0	104	94	0	32	31	32
2022	8	25	16	49	0	22.7	-4	1.375	0.3	0.2	0	30.1	25.8	0	102	91	0	32	31	32
2022	8	25	16	59	0	21.5	-2.9	1.375	0.3	0.2	0	28.8	24.9	0	99	89	0	32	31	31
2022	8	25	17	9	0	22.7	-2.7	1.375	0.3	0.2	0	27.5	24.1	0	97	87	0	33	31	32
2022	8	25	17	19	0	22.8	-3.4	1.374	0.3	0.2	0	28.4	24.5	0	99	88	0	33	31	32
2022	8	25	17	29	0	23.5	-3.2	1.374	0.3	0.2	0	28.4	24.9	0	99	88	0	33	30	31
2022	8	25	17	39	0	23.3	-2.2	1.373	0.3	0.2	0	31	27.5	0	105	95	0	33	31	31
2022	8	25	17	49	0	23.5	-2.2	1.374	0.4	0.3	0	35.3	31.8	0	115	105	0	33	31	32
2022	8	25	17	59	0	22.8	-2	1.373	0.3	0.2	0	33.5	30.1	0	111	101	0	33	31	32
2022	8	25	18	9	0	22.5	-1.6	1.373	0.3	0.2	0	33.5	30.5	0	111	102	0	33	31	32
2022	8	25	18	19	0	23.4	-3.1	1.373	0.3	0.2	0	32.3	28.4	0	107	97	0	32	31	31
2022	8	25	18	29	0	23.2	-2.3	1.373	0.3	0.2	0	30.5	27.1	0	104	94	0	33	31	32
2022	8	25	18	39	0	22.6	-2.5	1.372	0.3	0.2	0	30.1	26.7	0	103	93	0	33	31	32
2022	8	25	18	49	0	22.8	-2.9	1.372	0.4	0.3	0	29.7	26.2	0	102	92	0	33	31	32
2022	8	25	18	59	0	22.6	-3.6	1.371	0.3	0.2	0	29.7	25.4	0	101	90	0	32	31	32
2022	8	25	19	9	0	22.8	-3	1.37	0.3	0.2	0	29.7	25.4	0	101	91	0	32	32	31
2022	8	25	19	19	0	21.5	-2.5	1.369	0.3	0.2	0	29.7	25.8	0	101	91	0	32	31	32
2022	8	25	19	29	0	21.1	-1.8	1.369	0.3	0.2	0	29.2	25.8	0	101	91	0	33	31	31
2022	8	25	19	39	0	21.8	-1.7	1.368	0.3	0.2	0	29.7	25.8	0	101	91	0	32	31	32
2022	8	25	19	49	0	23.7	-2.4	1.367	0.3	0.2	0	29.2	26.2	0	101	92	0	33	31	31
2022	8	25	19	59	0	22.9	-2.8	1.367	0.4	0.3	0	29.7	25.8	0	102	91	0	33	31	31
2022	8	25	20	9	0	23.1	-3.7	1.367	0.3	0.2	0	30.1	26.2	0	102	92	0	32	31	32
2022	8	25	20	19	0	23.1	-2.6	1.367	0.3	0.2	0	30.5	26.2	0	102	92	0	31	31	31
2022	8	25	20	29	0	22.1	-3.5	1.366	0.3	0.2	0	29.7	25.8	0	101	91	0	32	31	32
2022	8	25	20	39	0	22.4	-2.3	1.366	0.3	0.2	0	28.8	25.8	0	100	90	0	33	30	31
2022	8	25	20	49	0	23.1	-2.5	1.366	0.4	0.3	0	29.2	25.4	0	100	90	0	32	31	32
2022	8	25	20	59	0	23.4	-3.3	1.366	0.3	0.2	0	28.8	24.9	0	99	89	0	32	31	32
2022	8	25	21	9	0	22.1	-2.4	1.366	0.4	0.3	0	28.8	24.9	0	100	89	0	33	31	31
2022	8	25	21	19	0	21.6	-2.6	1.366	0.3	0.2	0	28.4	24.9	0	99	89	0	33	31	31
2022	8	25	21	29	0	22.3	-4.5	1.365	0.3	0.2	0	28.4	24.9	0	99	89	0	33	31	32
2022	8	25	21	39	0	22.4	-3.6	1.365	0.3	0.2	0	28.8	24.9	0	100	89	0	33	31	32
2022	8	25	21	49	0	22.2	-3.6	1.365	0.3	0.2	0	28.8	24.9	0	99	89	0	32	31	32
2022	8	25	21	59	0	22.1	-3.2	1.365	0.3	0.2	0	28.4	24.9	0	99	89	0	33	31	31
2022	8	25	22	9	0	22.7	-2.8	1.365	0.3	0.2	0	28.4	24.9	0	99	89	0	33	31	31
2022	8	25	22	19	0	21.1	-3.3	1.365	0.3	0.2	0	28	24.5	0	98	88	0	33	31	32
2022	8	25	22	29	0	22.6	-4	1.364	0.3	0.2	0	28	24.5	0	98	88	0	33	31	31
2022	8	25	22	39	0	23	-3.2	1.364	0.3	0.2	0	28	24.5	0	98	88	0	33	31	32
2022	8	25	22	49	0	21.9	-2.5	1.364	0.3	0.2	0	28	24.5	0	98	88	0	33	31	31
2022	8	25	22	59	0	21.6	-3.1	1.364	0.3	0.2	0	28.4	24.9	0	98	88	0	32	30	32
2022	8	25	23	9	0	23.3	-2.4	1.364	0.3	0.2	0	28	24.5	0	98	88	0	33	31	31
2022	8	25	23	19	0	22.7	-2.6	1.364	0.4	0.3	0	28.4	24.9	0	99	89	0	33	31	32
2022	8	25	23	29	0	23	-4.2	1.364	0.3	0.2	0	28	24.5	0	98	88	0	33	31	32
2022	8	25	23	39	0	22.7	-2.5	1.363	0.3	0.2	0	28.4	24.5	0	98	88	0	32	31	32
2022	8	25	23	49	0	22	-2.2	1.363	0.3	0.2	0	28.4	24.1	0	98	87	0	32	31	31
2022	8	25	23	59	0	23.3	-3	1.363	0.3	0.2	0	27.5	24.5	0	97	88	0	33	31	31

Reinhackle (0365)

Year	Month	Day	Hour	Minute	Second	VelocityX	VelocityY	Level	StdError1	StdError2	StdError3	SNR1	SNR2	SNR3	SignalAmp1	SignalAmp2	SignalAmp3	Noise1	Noise2	Noise3
2022	8	26	0	9	0	22.5	-3.2	1.363	0.3	0.2	0	27.5	24.1	0	97	87	0	33	31	31
2022	8	26	0	19	0	22.8	-2.7	1.363	0.3	0.2	0	27.5	24.1	0	97	87	0	33	31	32
2022	8	26	0	29	0	22.9	-3.1	1.363	0.3	0.2	0	28.4	24.1	0	98	88	0	32	32	31
2022	8	26	0	39	0	21.4	-2	1.363	0.3	0.2	0	28	24.5	0	98	88	0	33	31	31
2022	8	26	0	49	0	22.3	-2.7	1.362	0.3	0.2	0	28	24.5	0	97	88	0	32	31	32
2022	8	26	0	59	0	22.7	-2.8	1.362	0.4	0.3	0	28	24.1	0	98	88	0	33	32	32
2022	8	26	1	9	0	21.5	-1.6	1.362	0.3	0.2	0	28	24.1	0	97	87	0	32	31	31
2022	8	26	1	19	0	23	-4.1	1.362	0.3	0.2	0	28	24.1	0	97	87	0	32	31	32
2022	8	26	1	29	0	22	-3.1	1.362	0.3	0.2	0	27.5	24.1	0	97	87	0	33	31	31
2022	8	26	1	39	0	22.8	-2.4	1.362	0.3	0.2	0	27.1	24.1	0	97	87	0	34	31	31
2022	8	26	1	49	0	22.1	-2.5	1.361	0.3	0.2	0	28	24.1	0	97	87	0	32	31	31
2022	8	26	1	59	0	22.1	-3.1	1.361	0.3	0.2	0	28	24.1	0	97	87	0	32	31	31
2022	8	26	2	9	0	23.2	-2.6	1.361	0.3	0.2	0	28.4	24.5	0	98	88	0	32	31	32
2022	8	26	2	19	0	22.6	-2.5	1.361	0.3	0.2	0	27.5	24.1	0	97	87	0	33	31	32
2022	8	26	2	29	0	22.8	-3	1.36	0.3	0.2	0	27.5	24.1	0	97	87	0	33	31	32
2022	8	26	2	39	0	21.8	-2.7	1.36	0.3	0.2	0	27.5	24.5	0	97	88	0	33	31	32
2022	8	26	2	49	0	23	-3.1	1.36	0.4	0.3	0	26.7	24.1	0	96	87	0	34	31	32
2022	8	26	2	59	0	22.1	-3.2	1.36	0.3	0.2	0	28	24.1	0	97	87	0	32	31	31
2022	8	26	3	9	0	22.9	-3.1	1.36	0.3	0.2	0	28	24.1	0	97	87	0	32	31	32
2022	8	26	3	19	0	22.5	-3.2	1.36	0.3	0.2	0	27.5	24.1	0	97	87	0	33	31	32
2022	8	26	3	29	0	22.2	-2.1	1.359	0.3	0.2	0	27.5	24.1	0	97	87	0	33	31	31
2022	8	26	3	39	0	22.3	-2.7	1.359	0.3	0.2	0	28	24.1	0	97	87	0	32	31	31
2022	8	26	3	49	0	23	-3.8	1.359	0.3	0.2	0	27.5	24.1	0	97	87	0	33	31	32
2022	8	26	3	59	0	22.8	-3.2	1.358	0.3	0.2	0	27.5	24.1	0	97	87	0	33	31	32
2022	8	26	4	9	0	22.2	-3	1.358	0.3	0.2	0	28	24.1	0	97	87	0	32	31	31
2022	8	26	4	19	0	22	-2.5	1.358	0.3	0.2	0	27.5	24.1	0	97	87	0	33	31	32
2022	8	26	4	29	0	23.5	-3.5	1.356	0.3	0.2	0	27.1	24.1	0	96	87	0	33	31	32
2022	8	26	4	39	0	22.7	-3	1.355	0.3	0.2	0	27.5	24.1	0	97	87	0	33	31	31
2022	8	26	4	49	0	21.9	-3.1	1.355	0.3	0.2	0	28.4	24.5	0	98	88	0	32	31	31
2022	8	26	4	59	0	22	-2.8	1.354	0.4	0.3	0	28	24.5	0	97	88	0	32	31	32
2022	8	26	5	9	0	23.5	-4.1	1.354	0.3	0.2	0	28	24.1	0	97	87	0	32	31	32
2022	8	26	5	19	0	23.3	-3.2	1.354	0.3	0.2	0	28	24.5	0	97	88	0	32	31	32
2022	8	26	5	29	0	22.5	-2.3	1.354	0.3	0.2	0	28.4	24.5	0	98	88	0	32	31	33
2022	8	26	5	39	0	21.6	-2.7	1.354	0.3	0.2	0	28.8	24.9	0	98	88	0	31	30	31
2022	8	26	5	49	0	22.5	-3.3	1.353	0.3	0.2	0	27.5	24.1	0	97	88	0	33	32	32
2022	8	26	5	59	0	22.5	-3.9	1.353	0.3	0.2	0	28	24.1	0	97	87	0	32	31	31
2022	8	26	6	9	0	22	-2.5	1.353	0.3	0.2	0	28	24.1	0	97	87	0	32	31	32
2022	8	26	6	19	0	21.7	-2.5	1.353	0.3	0.2	0	27.1	24.1	0	96	87	0	33	31	32
2022	8	26	6	29	0	22.6	-2.7	1.353	0.3	0.2	0	27.1	23.6	0	96	86	0	33	31	32
2022	8	26	6	39	0	23.1	-2.9	1.353	0.3	0.2	0	27.5	24.1	0	97	87	0	33	31	32
2022	8	26	6	49	0	21.6	-3.2	1.352	0.3	0.2	0	27.1	23.2	0	96	86	0	33	32	32
2022	8	26	6	59	0	22.5	-4	1.352	0.3	0.2	0	26.7	23.6	0	95	86	0	33	31	32
2022	8	26	7	9	0	22.8	-2.9	1.352	0.3	0.2	0	26.7	23.2	0	95	86	0	33	32	31
2022	8	26	7	19	0	22	-3.4	1.352	0.3	0.2	0	27.1	23.6	0	95	86	0	32	31	32
2022	8	26	7	29	0	22.1	-3	1.352	0.3	0.2	0	27.5	23.6	0	96	86	0	32	31	32
2022	8	26	7	39	0	22.3	-2.2	1.352	0.3	0.2	0	27.1	23.6	0	96	86	0	33	31	32
2022	8	26	7	49	0	21.9	-3.3	1.352	0.3	0.2	0	27.1	23.6	0	96	86	0	33	31	32
2022	8	26	7	59	0	23.3	-3.4	1.351	0.3	0.2	0	26.7	24.1	0	96	87	0	34	31	32

Reinhackle (0365)

Year	Month	Day	Hour	Minute	Second	VelocityX	VelocityY	Level	StdError1	StdError2	StdError3	SNR1	SNR2	SNR3	SignalAmp1	SignalAmp2	SignalAmp3	Noise1	Noise2	Noise3
2022	8	26	8	9	0	23.1	-2.5	1.352	0.3	0.2	0	27.5	24.1	0	96	87	0	32	31	32
2022	8	26	8	19	0	23.4	-3.8	1.351	0.3	0.2	0	27.5	24.1	0	97	87	0	33	31	32
2022	8	26	8	29	0	22	-3	1.351	0.3	0.2	0	27.1	24.1	0	96	87	0	33	31	32
2022	8	26	8	39	0	22.6	-3.4	1.351	0.3	0.2	0	26.7	23.6	0	95	86	0	33	31	31
2022	8	26	8	49	0	21.7	-3.1	1.351	0.3	0.2	0	27.1	23.6	0	95	86	0	32	31	32
2022	8	26	8	59	0	22.9	-2.6	1.351	0.4	0.3	0	27.1	23.6	0	95	86	0	32	31	32
2022	8	26	9	9	0	21.4	-3	1.351	0.4	0.3	0	27.1	23.6	0	96	87	0	33	32	32
2022	8	26	9	19	0	23.3	-2.7	1.351	0.3	0.2	0	27.5	24.1	0	97	87	0	33	31	32
2022	8	26	9	29	0	21.5	-2.7	1.351	0.3	0.2	0	28.8	24.9	0	99	89	0	32	31	33
2022	8	26	9	39	0	22.4	-3.3	1.351	0.3	0.2	0	28.8	25.4	0	99	90	0	32	31	32
2022	8	26	9	49	0	22.1	-2.5	1.351	0.3	0.2	0	28.8	25.8	0	100	91	0	33	31	32
2022	8	26	9	59	0	22.5	-3.4	1.35	0.3	0.2	0	29.2	25.4	0	101	91	0	33	32	32
2022	8	26	10	9	0	22	-3	1.35	0.3	0.2	0	29.2	26.2	0	101	92	0	33	31	32
2022	8	26	10	19	0	21.6	-2.5	1.35	0.4	0.3	0	29.7	26.2	0	102	92	0	33	31	32
2022	8	26	10	29	0	22.4	-3.3	1.35	0.3	0.2	0	30.5	26.2	0	103	93	0	32	32	31
2022	8	26	10	39	0	22.9	-3.5	1.35	0.3	0.2	0	31	27.1	0	104	94	0	32	31	32
2022	8	26	10	49	0	21.9	-2.1	1.35	0.3	0.2	0	31	28	0	105	96	0	33	31	32
2022	8	26	10	59	0	22.1	-1.8	1.35	0.3	0.2	0	31.8	28.4	0	106	96	0	32	30	32
2022	8	26	11	9	0	22.1	-2.9	1.35	0.3	0.2	0	31.8	28.4	0	107	97	0	33	31	32
2022	8	26	11	19	0	22.7	-3.5	1.349	0.4	0.3	0	31.4	27.5	0	106	96	0	33	32	31
2022	8	26	11	29	0	21.9	-2.5	1.349	0.3	0.2	0	32.7	28.8	0	108	98	0	32	31	32
2022	8	26	11	39	0	22	-2	1.349	0.3	0.2	0	34	30.5	0	111	101	0	32	30	31
2022	8	26	11	49	0	21.6	-1.3	1.349	0.3	0.2	0	33.5	30.1	0	111	101	0	33	31	32
2022	8	26	11	59	0	22	-1.4	1.349	0.3	0.2	0	34.4	30.1	0	112	102	0	32	32	32
2022	8	26	12	9	0	21.8	-2.2	1.348	0.3	0.2	0	33.5	30.1	0	111	101	0	33	31	32
2022	8	26	12	19	0	22.7	-2.7	1.348	0.3	0.2	0	34	29.7	0	111	100	0	32	31	32
2022	8	26	12	29	0	22.1	-1.5	1.347	0.3	0.2	0	34	31	0	112	102	0	33	30	32
2022	8	26	12	39	0	21.2	-2.3	1.345	0.4	0.3	0	33.5	29.7	0	110	100	0	32	31	32
2022	8	26	12	49	0	22.7	-2.3	1.344	0.3	0.2	0	33.5	30.5	0	111	102	0	33	31	32
2022	8	26	12	59	0	21.6	-2.3	1.343	0.3	0.2	0	33.5	30.1	0	111	102	0	33	32	32
2022	8	26	13	9	0	21.7	-2.1	1.343	0.3	0.2	0	34.4	30.1	0	112	102	0	32	32	32
2022	8	26	13	19	0	22.5	-2	1.343	0.3	0.2	0	34.4	30.5	0	112	102	0	32	31	32
2022	8	26	13	29	0	22.9	-2.5	1.343	0.3	0.2	0	34.4	30.5	0	112	102	0	32	31	31
2022	8	26	13	39	0	21.9	-2	1.342	0.3	0.2	0	34.4	31	0	113	103	0	33	31	32
2022	8	26	13	49	0	22.2	-1.8	1.342	0.3	0.2	0	34	30.5	0	112	102	0	33	31	31
2022	8	26	13	59	0	23.2	-2.3	1.342	0.3	0.2	0	34	30.5	0	112	102	0	33	31	32
2022	8	26	14	9	0	22.2	-2.7	1.342	0.3	0.2	0	33.5	30.5	0	110	101	0	32	30	31
2022	8	26	14	19	0	22.8	-1.9	1.342	0.3	0.2	0	34	30.5	0	111	102	0	32	31	32
2022	8	26	14	29	0	22	-2.1	1.341	0.3	0.2	0	33.5	30.1	0	111	101	0	33	31	32
2022	8	26	14	39	0	21.7	-2.7	1.341	0.3	0.2	0	33.5	29.7	0	110	100	0	32	31	31
2022	8	26	14	49	0	21.7	-2.2	1.341	0.3	0.2	0	33.1	28.8	0	110	99	0	33	32	32
2022	8	26	14	59	0	22.7	-2.5	1.341	0.3	0.2	0	33.1	29.7	0	110	100	0	33	31	32
2022	8	26	15	9	0	21.7	-2.4	1.34	0.3	0.2	0	32.3	29.2	0	108	99	0	33	31	32
2022	8	26	15	19	0	23.2	-2.1	1.34	0.3	0.2	0	33.5	29.7	0	110	100	0	32	31	32
2022	8	26	15	29	0	21.8	-2.5	1.34	0.3	0.2	0	33.1	29.2	0	110	99	0	33	31	32
2022	8	26	15	39	0	22.6	-3	1.34	0.3	0.2	0	32.7	28.8	0	108	98	0	32	31	32
2022	8	26	15	49	0	23.3	-2.9	1.34	0.3	0.2	0	32.3	28.8	0	107	98	0	32	31	32
2022	8	26	15	59	0	22.3	-2.4	1.34	0.3	0.2	0	31.8	28.8	0	107	98	0	33	31	32

Reinhackle (0365)

Year	Month	Day	Hour	Minute	Second	VelocityX	VelocityY	Level	StdError1	StdError2	StdError3	SNR1	SNR2	SNR3	SignalAmp1	SignalAmp2	SignalAmp3	Noise1	Noise2	Noise3
2022	8	26	16	9	0	22.4	-3.1	1.339	0.3	0.2	0	31.4	28	0	106	97	0	33	32	32
2022	8	26	16	19	0	22.1	-3.1	1.339	0.3	0.2	0	31.4	28	0	105	96	0	32	31	32
2022	8	26	16	29	0	22.4	-2.8	1.339	0.4	0.3	0	30.5	27.5	0	104	95	0	33	31	32
2022	8	26	16	39	0	22	-2.4	1.339	0.3	0.2	0	31	27.1	0	104	94	0	32	31	32
2022	8	26	16	49	0	21.5	-3.1	1.338	0.3	0.2	0	30.1	27.1	0	103	94	0	33	31	31
2022	8	26	16	59	0	21.7	-3.3	1.338	0.3	0.2	0	29.2	26.2	0	101	92	0	33	31	31
2022	8	26	17	9	0	21.7	-2.5	1.337	0.3	0.2	0	29.7	25.8	0	101	91	0	32	31	32
2022	8	26	17	19	0	22.7	-2.6	1.337	0.3	0.2	0	28.8	25.4	0	99	90	0	32	31	31
2022	8	26	17	29	0	21.1	-3.4	1.337	0.3	0.2	0	28.8	24.5	0	99	89	0	32	32	31
2022	8	26	17	39	0	23.1	-3.1	1.337	0.4	0.3	0	28.8	24.9	0	99	89	0	32	31	32
2022	8	26	17	49	0	23.8	-3.5	1.337	0.4	0.3	0	28.4	24.9	0	98	89	0	32	31	31
2022	8	26	17	59	0	21.3	-2.7	1.336	0.3	0.2	0	28.4	24.9	0	98	89	0	32	31	31
2022	8	26	18	9	0	21.9	-3.1	1.335	0.3	0.2	0	28	24.1	0	98	88	0	33	32	32
2022	8	26	18	19	0	22.5	-3.1	1.334	0.3	0.2	0	28	24.5	0	98	88	0	33	31	31
2022	8	26	18	29	0	21.6	-3.7	1.333	0.3	0.2	0	28.4	24.9	0	98	89	0	32	31	31
2022	8	26	18	39	0	21.7	-3.2	1.333	0.3	0.2	0	28	24.9	0	97	88	0	32	30	32
2022	8	26	18	49	0	21.9	-3.6	1.332	0.3	0.2	0	28.4	24.9	0	98	89	0	32	31	31
2022	8	26	18	59	0	21.9	-3.6	1.332	0.3	0.2	0	28	24.9	0	98	89	0	33	31	32
2022	8	26	19	9	0	22.7	-2.9	1.332	0.3	0.2	0	28.8	25.4	0	99	90	0	32	31	32
2022	8	26	19	19	0	22.3	-3.4	1.332	0.3	0.2	0	29.2	25.4	0	100	90	0	32	31	31
2022	8	26	19	29	0	21.1	-2.1	1.332	0.3	0.2	0	29.2	25.8	0	100	91	0	32	31	32
2022	8	26	19	39	0	21.2	-2	1.331	0.3	0.2	0	29.2	25.8	0	100	91	0	32	31	32
2022	8	26	19	49	0	20.9	-1.6	1.331	0.3	0.2	0	29.7	26.2	0	101	92	0	32	31	32
2022	8	26	19	59	0	21.8	-2.7	1.331	0.3	0.2	0	29.2	25.8	0	101	92	0	33	32	31
2022	8	26	20	9	0	22.6	-3.5	1.331	0.3	0.2	0	30.1	26.2	0	102	92	0	32	31	31
2022	8	26	20	19	0	22.6	-3.3	1.331	0.3	0.2	0	29.2	25.8	0	100	91	0	32	31	32
2022	8	26	20	29	0	22.1	-3.1	1.331	0.3	0.2	0	29.7	26.7	0	102	93	0	33	31	32
2022	8	26	20	39	0	23.2	-2.8	1.331	0.3	0.2	0	29.2	26.7	0	101	93	0	33	31	31
2022	8	26	20	49	0	21.4	-1.6	1.33	0.3	0.2	0	29.7	25.8	0	101	91	0	32	31	31
2022	8	26	20	59	0	22.3	-2.7	1.331	0.3	0.2	0	29.2	25.8	0	100	91	0	32	31	32
2022	8	26	21	9	0	21.1	-3.1	1.33	0.3	0.2	0	28.8	25.8	0	99	91	0	32	31	31
2022	8	26	21	19	0	21.7	-3	1.33	0.3	0.2	0	28.8	25.4	0	99	90	0	32	31	31
2022	8	26	21	29	0	22.1	-3.4	1.33	0.3	0.2	0	28.8	25.4	0	99	90	0	32	31	32
2022	8	26	21	39	0	23.1	-2.8	1.33	0.4	0.3	0	28.8	25.8	0	100	91	0	33	31	32
2022	8	26	21	49	0	22.6	-3.4	1.33	0.3	0.2	0	28.8	25.8	0	100	91	0	33	31	32
2022	8	26	21	59	0	21	-3.4	1.33	0.3	0.2	0	28.4	24.9	0	99	90	0	33	32	31
2022	8	26	22	9	0	22.1	-3	1.33	0.3	0.2	0	28.8	25.4	0	100	90	0	33	31	32
2022	8	26	22	19	0	22.2	-3.1	1.33	0.3	0.2	0	28.4	25.4	0	99	90	0	33	31	31
2022	8	26	22	29	0	21.5	-2.5	1.33	0.5	0.4	0	28.4	25.4	0	99	90	0	33	31	31
2022	8	26	22	39	0	23.1	-2.4	1.329	0.4	0.3	0	28.4	25.4	0	99	90	0	33	31	32
2022	8	26	22	49	0	22.1	-3	1.329	0.4	0.3	0	28.8	25.4	0	100	90	0	33	31	32
2022	8	26	22	59	0	22.6	-3.1	1.329	0.3	0.2	0	29.7	25.8	0	101	91	0	32	31	32
2022	8	26	23	9	0	21.6	-2.8	1.329	0.3	0.2	0	29.2	25.4	0	100	90	0	32	31	31
2022	8	26	23	19	0	23.7	-3.5	1.329	0.3	0.2	0	28.4	24.9	0	99	89	0	33	31	32
2022	8	26	23	29	0	24	-2.4	1.329	0.3	0.2	0	28.4	25.4	0	99	90	0	33	31	31
2022	8	26	23	39	0	21.5	-2.7	1.329	0.3	0.2	0	28.8	25.4	0	99	90	0	32	31	32
2022	8	26	23	49	0	22.6	-2.5	1.329	0.4	0.3	0	28.4	25.4	0	99	90	0	33	31	32
2022	8	26	23	59	0	21.4	-2.5	1.329	0.3	0.2	0	28.8	25.4	0	99	90	0	32	31	31

Reinhackle (0365)

Year	Month	Day	Hour	Minute	Second	VelocityX	VelocityY	Level	StdError1	StdError2	StdError3	SNR1	SNR2	SNR3	SignalAmp1	SignalAmp2	SignalAmp3	Noise1	Noise2	Noise3
2022	8	27	0	9	0	22.4	-3	1.329	0.3	0.2	0	28.4	25.4	0	99	90	0	33	31	32
2022	8	27	0	19	0	21.7	-3.5	1.329	0.3	0.2	0	28.8	25.4	0	99	90	0	32	31	32
2022	8	27	0	29	0	22.2	-3.1	1.328	0.3	0.2	0	28.4	24.9	0	99	89	0	33	31	32
2022	8	27	0	39	0	21.6	-2.5	1.328	0.3	0.2	0	28.4	25.4	0	99	90	0	33	31	32
2022	8	27	0	49	0	21.2	-3.1	1.328	0.3	0.2	0	28.4	25.4	0	99	90	0	33	31	32
2022	8	27	0	59	0	23.1	-2.1	1.328	0.3	0.2	0	28.8	25.8	0	99	90	0	32	30	32
2022	8	27	1	9	0	23.1	-2.5	1.328	0.3	0.2	0	28.8	24.9	0	99	89	0	32	31	32
2022	8	27	1	19	0	21.6	-3.3	1.328	0.3	0.2	0	29.2	25.4	0	100	90	0	32	31	31
2022	8	27	1	29	0	23	-3.4	1.328	0.3	0.2	0	28.4	25.4	0	99	90	0	33	31	32
2022	8	27	1	39	0	22.7	-2.5	1.328	0.3	0.2	0	28.4	24.5	0	98	89	0	32	32	31
2022	8	27	1	49	0	21.8	-3.2	1.328	0.3	0.2	0	28.8	24.9	0	99	89	0	32	31	32
2022	8	27	1	59	0	22.2	-2.3	1.328	0.3	0.2	0	28.8	24.9	0	99	89	0	32	31	32
2022	8	27	2	9	0	22.4	-3.1	1.328	0.3	0.2	0	28.8	24.9	0	99	89	0	32	31	32
2022	8	27	2	19	0	23.5	-2.4	1.328	0.3	0.2	0	29.2	25.4	0	99	90	0	31	31	31
2022	8	27	2	29	0	22.6	-3.2	1.328	0.3	0.2	0	28.8	24.9	0	99	89	0	32	31	32
2022	8	27	2	39	0	22.6	-1.9	1.327	0.4	0.3	0	28.4	24.9	0	99	89	0	33	31	31
2022	8	27	2	49	0	21.7	-3.1	1.327	0.3	0.2	0	28.4	24.9	0	99	89	0	33	31	31
2022	8	27	2	59	0	21.7	-2.8	1.327	0.3	0.2	0	28.4	24.5	0	98	89	0	32	32	32
2022	8	27	3	9	0	23.1	-3	1.327	0.4	0.3	0	28	24.9	0	98	89	0	33	31	31
2022	8	27	3	19	0	21.7	-2.6	1.327	0.3	0.2	0	28.4	24.5	0	98	88	0	32	31	32
2022	8	27	3	29	0	21.7	-3.1	1.327	0.3	0.2	0	28.8	24.9	0	99	89	0	32	31	32
2022	8	27	3	39	0	22	-2.5	1.327	0.3	0.2	0	28	24.5	0	98	88	0	33	31	32
2022	8	27	3	49	0	21.5	-3	1.327	0.3	0.2	0	28.4	24.9	0	99	89	0	33	31	32
2022	8	27	3	59	0	21.3	-2.9	1.327	0.3	0.2	0	28.8	24.5	0	99	89	0	32	32	32
2022	8	27	4	9	0	22.9	-2.9	1.327	0.3	0.2	0	28.8	24.9	0	99	89	0	32	31	32
2022	8	27	4	19	0	22.2	-2.8	1.327	0.3	0.2	0	28.4	25.4	0	99	90	0	33	31	32
2022	8	27	4	29	0	22.3	-2.7	1.327	0.3	0.2	0	28.8	24.9	0	99	89	0	32	31	32
2022	8	27	4	39	0	22.1	-3.2	1.327	0.3	0.2	0	28.4	24.9	0	99	89	0	33	31	32
2022	8	27	4	49	0	22.1	-2	1.327	0.3	0.2	0	28.8	24.9	0	99	90	0	32	32	32
2022	8	27	4	59	0	22.4	-3.4	1.327	0.3	0.2	0	28.4	24.5	0	99	89	0	33	32	31
2022	8	27	5	9	0	21.6	-3.2	1.326	0.3	0.2	0	28.8	25.4	0	99	90	0	32	31	31
2022	8	27	5	19	0	22.7	-3.4	1.326	0.3	0.2	0	28.4	24.9	0	99	90	0	33	32	32
2022	8	27	5	29	0	21.7	-2.5	1.326	0.4	0.3	0	28.4	24.9	0	99	89	0	33	31	32
2022	8	27	5	39	0	23	-3.1	1.326	0.4	0.3	0	28.4	24.5	0	99	89	0	33	32	32
2022	8	27	5	49	0	22.3	-2.7	1.326	0.3	0.2	0	28.8	25.4	0	100	90	0	33	31	32
2022	8	27	5	59	0	22.4	-3.3	1.326	0.3	0.2	0	28.8	24.5	0	99	89	0	32	32	32
2022	8	27	6	9	0	22.4	-3.1	1.326	0.3	0.2	0	28.8	25.8	0	100	91	0	33	31	31
2022	8	27	6	19	0	22.6	-2.4	1.326	0.3	0.2	0	28.4	25.4	0	99	90	0	33	31	32
2022	8	27	6	29	0	22.2	-2.6	1.326	0.3	0.2	0	28	24.5	0	97	88	0	32	31	32
2022	8	27	6	39	0	20.6	-2.9	1.326	0.4	0.3	0	28	24.5	0	97	88	0	32	31	32
2022	8	27	6	49	0	21.1	-2.7	1.326	0.3	0.2	0	28	24.1	0	98	88	0	33	32	31
2022	8	27	6	59	0	22.5	-3.2	1.326	0.4	0.3	0	27.5	24.1	0	97	88	0	33	32	31
2022	8	27	7	9	0	23.1	-3	1.326	0.3	0.2	0	27.1	23.6	0	96	87	0	33	32	32
2022	8	27	7	19	0	22.8	-2	1.326	0.3	0.2	0	27.1	24.1	0	96	87	0	33	31	31
2022	8	27	7	29	0	22.4	-2	1.326	0.3	0.2	0	27.1	24.1	0	96	87	0	33	31	32
2022	8	27	7	39	0	22.2	-2.1	1.326	0.3	0.2	0	27.1	23.6	0	96	87	0	33	32	32
2022	8	27	7	49	0	21.9	-3.3	1.325	0.3	0.2	0	27.5	24.5	0	97	88	0	33	31	32
2022	8	27	7	59	0	22.3	-2.9	1.325	0.3	0.2	0	28	24.1	0	97	87	0	32	31	32

Reinhackle (0365)

Year	Month	Day	Hour	Minute	Second	VelocityX	VelocityY	Level	StdError1	StdError2	StdError3	SNR1	SNR2	SNR3	SignalAmp1	SignalAmp2	SignalAmp3	Noise1	Noise2	Noise3
2022	8	27	8	9	0	22.9	-2.8	1.325	0.3	0.2	0	28	24.1	0	97	87	0	32	31	32
2022	8	27	8	19	0	21.5	-2.5	1.325	0.4	0.3	0	28	24.5	0	97	88	0	32	31	32
2022	8	27	8	29	0	23	-4	1.325	0.3	0.2	0	28	24.9	0	98	89	0	33	31	32
2022	8	27	8	39	0	22	-3	1.326	0.3	0.2	0	28.4	25.4	0	99	90	0	33	31	32
2022	8	27	8	49	0	22.2	-2.8	1.326	0.3	0.2	0	29.2	26.2	0	101	92	0	33	31	32
2022	8	27	8	59	0	22.3	-3	1.326	0.4	0.3	0	29.2	26.2	0	101	92	0	33	31	32
2022	8	27	9	9	0	21.6	-2.4	1.326	0.4	0.3	0	29.2	26.2	0	100	92	0	32	31	32
2022	8	27	9	19	0	22.3	-3	1.326	0.3	0.2	0	29.2	26.2	0	101	92	0	33	31	32
2022	8	27	9	29	0	21.9	-2.8	1.326	0.3	0.2	0	29.2	26.7	0	102	93	0	34	31	32
2022	8	27	9	39	0	21.9	-3.8	1.326	0.3	0.2	0	29.2	26.2	0	101	93	0	33	32	31
2022	8	27	9	49	0	22.5	-2.5	1.326	0.3	0.2	0	30.1	26.7	0	102	93	0	32	31	33
2022	8	27	9	59	0	22.5	-2.4	1.326	0.3	0.2	0	30.1	26.2	0	103	93	0	33	32	32
2022	8	27	10	9	0	22.2	-2.5	1.326	0.3	0.2	0	30.1	26.7	0	103	93	0	33	31	32
2022	8	27	10	19	0	22.7	-3	1.326	0.3	0.2	0	30.5	27.1	0	103	94	0	32	31	32
2022	8	27	10	29	0	21.7	-2.1	1.326	0.3	0.2	0	31	28	0	105	96	0	33	31	32
2022	8	27	10	39	0	21.5	-2.4	1.326	0.3	0.2	0	31.8	28.4	0	107	97	0	33	31	32
2022	8	27	10	49	0	22.5	-2.4	1.326	0.3	0.2	0	31	28	0	105	96	0	33	31	32
2022	8	27	10	59	0	22.8	-2.9	1.325	0.3	0.2	0	31.8	28.8	0	107	97	0	33	30	32
2022	8	27	11	9	0	22.3	-2.5	1.325	0.3	0.2	0	31.8	28.8	0	107	98	0	33	31	32
2022	8	27	11	19	0	22.8	-2.9	1.325	0.3	0.2	0	31.8	28.4	0	107	97	0	33	31	32
2022	8	27	11	29	0	23	-2.9	1.325	0.3	0.2	0	32.3	28.4	0	107	97	0	32	31	31
2022	8	27	11	39	0	22.3	-3.4	1.325	0.3	0.2	0	32.3	29.7	0	108	100	0	33	31	31
2022	8	27	11	49	0	22.1	-2	1.325	0.3	0.2	0	33.1	30.1	0	110	101	0	33	31	32
2022	8	27	11	59	0	21.6	-2.3	1.325	0.3	0.2	0	33.1	29.7	0	110	100	0	33	31	32
2022	8	27	12	9	0	22.3	-2.4	1.325	0.3	0.2	0	33.1	30.1	0	110	101	0	33	31	32
2022	8	27	12	19	0	23.6	-1.8	1.324	0.4	0.3	0	33.5	30.5	0	111	101	0	33	30	32
2022	8	27	12	29	0	21.6	-3.1	1.324	0.3	0.2	0	32.7	29.2	0	109	100	0	33	32	32
2022	8	27	12	39	0	20.9	-2.3	1.324	0.3	0.2	0	34	30.1	0	111	101	0	32	31	31
2022	8	27	12	49	0	20.9	-2.1	1.324	0.4	0.3	0	33.1	30.1	0	110	101	0	33	31	32
2022	8	27	12	59	0	21.5	-1.9	1.323	0.3	0.2	0	33.5	30.1	0	111	101	0	33	31	31
2022	8	27	13	9	0	21.5	-3.1	1.322	0.3	0.2	0	32.7	29.2	0	109	99	0	33	31	32
2022	8	27	13	19	0	21.9	-3.1	1.322	0.3	0.2	0	32.7	29.2	0	109	100	0	33	32	32
2022	8	27	13	29	0	21.3	-2.4	1.32	0.3	0.2	0	32.7	29.2	0	108	100	0	32	32	32
2022	8	27	13	39	0	22.5	-2.2	1.32	0.3	0.2	0	32.7	29.7	0	109	100	0	33	31	31
2022	8	27	13	49	0	22.1	-2.3	1.32	0.3	0.2	0	33.1	29.7	0	109	100	0	32	31	32
2022	8	27	13	59	0	21.6	-2.8	1.32	0.4	0.3	0	32.7	29.2	0	109	99	0	33	31	32
2022	8	27	14	9	0	23.2	-2	1.319	0.3	0.2	0	33.1	30.1	0	110	101	0	33	31	31
2022	8	27	14	19	0	22.6	-3.1	1.319	0.3	0.2	0	32.7	29.7	0	109	100	0	33	31	32
2022	8	27	14	29	0	20.7	-2.6	1.319	0.3	0.2	0	32.3	28.8	0	108	98	0	33	31	32
2022	8	27	14	39	0	21.9	-2.8	1.319	0.3	0.2	0	32.7	29.2	0	109	99	0	33	31	31
2022	8	27	14	49	0	21.8	-2	1.319	0.3	0.2	0	31.8	29.2	0	108	99	0	34	31	32
2022	8	27	14	59	0	22	-2.4	1.318	0.3	0.2	0	32.3	28.4	0	107	97	0	32	31	31
2022	8	27	15	9	0	21.1	-3.5	1.318	0.3	0.2	0	32.7	28.8	0	108	98	0	32	31	32
2022	8	27	15	19	0	21.1	-2.4	1.318	0.3	0.2	0	31.8	28.4	0	106	97	0	32	31	32
2022	8	27	15	29	0	21.1	-2.9	1.318	0.3	0.2	0	31.8	28	0	107	97	0	33	32	32
2022	8	27	15	39	0	22.9	-2.6	1.318	0.3	0.2	0	31.8	28.4	0	107	98	0	33	32	32
2022	8	27	15	49	0	21.1	-1	1.318	0.3	0.2	0	31	28	0	105	96	0	33	31	32
2022	8	27	15	59	0	20.7	-3	1.318	0.3	0.2	0	31	28	0	105	96	0	33	31	32

Reinhackle (0365)

Year	Month	Day	Hour	Minute	Second	VelocityX	VelocityY	Level	StdError1	StdError2	StdError3	SNR1	SNR2	SNR3	SignalAmp1	SignalAmp2	SignalAmp3	Noise1	Noise2	Noise3
2022	8	27	16	9	0	22.2	-2.8	1.317	0.4	0.3	0	30.5	27.1	0	103	94	0	32	31	31
2022	8	27	16	19	0	22.1	-2.1	1.317	0.3	0.2	0	30.5	27.1	0	103	94	0	32	31	32
2022	8	27	16	29	0	21.5	-2.9	1.317	0.3	0.2	0	30.1	27.1	0	103	94	0	33	31	32
2022	8	27	16	39	0	21.8	-2.7	1.317	0.3	0.2	0	30.1	27.1	0	103	94	0	33	31	33
2022	8	27	16	49	0	22.7	-3.1	1.317	0.3	0.2	0	30.1	26.7	0	102	93	0	32	31	32
2022	8	27	16	59	0	22.1	-3.3	1.316	0.3	0.2	0	29.2	26.7	0	101	93	0	33	31	32
2022	8	27	17	9	0	21.3	-2.5	1.317	0.3	0.2	0	29.2	25.8	0	101	92	0	33	32	31
2022	8	27	17	19	0	20.9	-3.1	1.316	0.3	0.2	0	29.7	26.2	0	101	92	0	32	31	32
2022	8	27	17	29	0	22.7	-3.1	1.316	0.3	0.2	0	28.8	25.4	0	99	90	0	32	31	32
2022	8	27	17	39	0	22	-1.9	1.316	0.3	0.2	0	28.8	25.4	0	100	90	0	33	31	32
2022	8	27	17	49	0	21.6	-2.4	1.316	0.3	0.2	0	29.2	25.8	0	100	91	0	32	31	32
2022	8	27	17	59	0	21.6	-2.9	1.316	0.3	0.2	0	28.4	25.4	0	99	90	0	33	31	32
2022	8	27	18	9	0	21.6	-2.2	1.316	0.3	0.2	0	28.4	25.4	0	99	90	0	33	31	32
2022	8	27	18	19	0	21.4	-2.6	1.316	0.3	0.2	0	28.4	25.4	0	99	90	0	33	31	32
2022	8	27	18	29	0	23.6	-2.5	1.316	0.3	0.2	0	29.2	26.2	0	100	91	0	32	30	32
2022	8	27	18	39	0	20.6	-2.2	1.316	0.3	0.2	0	29.7	26.2	0	101	92	0	32	31	31
2022	8	27	18	49	0	23.2	-1.8	1.316	0.3	0.2	0	29.2	25.4	0	100	90	0	32	31	32
2022	8	27	18	59	0	21.4	-3.1	1.316	0.4	0.3	0	29.2	25.8	0	101	91	0	33	31	31
2022	8	27	19	9	0	22.5	-2.2	1.315	0.3	0.2	0	29.2	25.8	0	101	91	0	33	31	31
2022	8	27	19	19	0	22	-2.9	1.316	0.3	0.2	0	29.2	25.8	0	101	92	0	33	32	32
2022	8	27	19	29	0	22.5	-3.1	1.316	0.3	0.2	0	29.2	25.4	0	100	90	0	32	31	32
2022	8	27	19	39	0	22.6	-2.7	1.315	0.3	0.2	0	28.4	25.4	0	99	90	0	33	31	32
2022	8	27	19	49	0	22	-3.4	1.315	0.3	0.2	0	29.7	26.7	0	101	93	0	32	31	31
2022	8	27	19	59	0	22.4	-2.5	1.315	0.3	0.2	0	30.1	27.1	0	102	93	0	32	30	32
2022	8	27	20	9	0	22.3	-2.4	1.315	0.3	0.2	0	30.1	27.1	0	103	94	0	33	31	32
2022	8	27	20	19	0	20.4	-2.6	1.315	0.4	0.3	0	30.1	27.1	0	103	94	0	33	31	32
2022	8	27	20	29	0	22	-2	1.315	0.4	0.3	0	29.7	26.7	0	102	93	0	33	31	31
2022	8	27	20	39	0	21.7	-3	1.315	0.3	0.2	0	29.7	26.7	0	102	93	0	33	31	32
2022	8	27	20	49	0	21.8	-2	1.315	0.3	0.2	0	29.2	26.2	0	101	92	0	33	31	32
2022	8	27	20	59	0	22.3	-3.2	1.315	0.3	0.2	0	29.2	26.2	0	101	92	0	33	31	32
2022	8	27	21	9	0	22.1	-2	1.315	0.3	0.2	0	29.7	26.2	0	101	92	0	32	31	32
2022	8	27	21	19	0	23.1	-2.6	1.315	0.4	0.3	0	29.2	26.2	0	100	92	0	32	31	32
2022	8	27	21	29	0	22.3	-4.2	1.315	0.3	0.2	0	29.2	25.8	0	100	91	0	32	31	31
2022	8	27	21	39	0	23.1	-3	1.315	0.4	0.3	0	29.2	25.8	0	100	91	0	32	31	32
2022	8	27	21	49	0	21.6	-2.4	1.315	0.3	0.2	0	28.8	25.8	0	100	91	0	33	31	32
2022	8	27	21	59	0	21.1	-2.9	1.315	0.5	0.4	0	29.7	26.2	0	101	92	0	32	31	32
2022	8	27	22	9	0	22.3	-3.2	1.315	0.3	0.2	0	28.8	25.4	0	100	90	0	33	31	32
2022	8	27	22	19	0	22.3	-2.9	1.315	0.3	0.2	0	29.2	25.8	0	100	91	0	32	31	32
2022	8	27	22	29	0	23.2	-3.1	1.315	0.3	0.2	0	28.8	25.4	0	99	90	0	32	31	32
2022	8	27	22	39	0	22.5	-2.9	1.315	0.3	0.2	0	28.8	25.4	0	99	90	0	32	31	32
2022	8	27	22	49	0	22.5	-3.2	1.315	0.3	0.2	0	28.4	25.4	0	99	90	0	33	31	32
2022	8	27	22	59	0	22.1	-3.5	1.315	0.3	0.2	0	29.2	25.8	0	100	91	0	32	31	32
2022	8	27	23	9	0	21.6	-2.9	1.315	0.3	0.2	0	28	25.4	0	99	91	0	34	32	32
2022	8	27	23	19	0	22	-3.5	1.315	0.3	0.2	0	28.8	26.2	0	100	91	0	33	30	32
2022	8	27	23	29	0	22	-2.8	1.315	0.3	0.2	0	29.2	25.4	0	100	90	0	32	31	31
2022	8	27	23	39	0	22.9	-2.5	1.315	0.4	0.3	0	28.4	24.9	0	99	90	0	33	32	32
2022	8	27	23	49	0	21.9	-3.8	1.315	0.3	0.2	0	28.4	25.4	0	99	90	0	33	31	32
2022	8	27	23	59	0	21	-2.6	1.315	0.3	0.2	0	28.8	25.8	0	100	91	0	33	31	31

Reinhackle (0365)

Year	Month	Day	Hour	Minute	Second	VelocityX	VelocityY	Level	StdError1	StdError2	StdError3	SNR1	SNR2	SNR3	SignalAmp1	SignalAmp2	SignalAmp3	Noise1	Noise2	Noise3
2022	8	28	0	9	0	22.5	-3.5	1.315	0.3	0.2	0	28.8	25.8	0	100	91	0	33	31	31
2022	8	28	0	19	0	21.7	-3.6	1.315	0.3	0.2	0	29.2	25.8	0	100	91	0	32	31	32
2022	8	28	0	29	0	21.1	-2	1.315	0.3	0.2	0	29.2	25.4	0	100	90	0	32	31	32
2022	8	28	0	39	0	21.2	-3	1.315	0.3	0.2	0	28.8	25.4	0	100	90	0	33	31	31
2022	8	28	0	49	0	22.8	-2.4	1.315	0.3	0.2	0	28.8	25.4	0	100	91	0	33	32	31
2022	8	28	0	59	0	22.7	-2.8	1.314	0.3	0.2	0	28.8	25.8	0	100	91	0	33	31	31
2022	8	28	1	9	0	21.5	-2.9	1.315	0.3	0.2	0	28.8	25.4	0	99	90	0	32	31	32
2022	8	28	1	19	0	22	-2.3	1.315	0.3	0.2	0	28.8	25.4	0	100	90	0	33	31	32
2022	8	28	1	29	0	21.2	-3.1	1.314	0.3	0.2	0	28.8	25.4	0	100	90	0	33	31	32
2022	8	28	1	39	0	21.6	-3.4	1.314	0.3	0.2	0	28.8	25.4	0	100	90	0	33	31	31
2022	8	28	1	49	0	21.8	-2.7	1.314	0.4	0.3	0	29.2	25.8	0	101	91	0	33	31	31
2022	8	28	1	59	0	21.1	-3.1	1.315	0.4	0.3	0	29.2	25.8	0	100	91	0	32	31	32
2022	8	28	2	9	0	21.9	-3.3	1.315	0.3	0.2	0	28.8	25.4	0	99	90	0	32	31	32
2022	8	28	2	19	0	22.2	-3	1.314	0.5	0.4	0	28.8	24.9	0	99	90	0	32	32	32
2022	8	28	2	29	0	21.2	-3.1	1.314	0.3	0.2	0	28.8	25.4	0	99	90	0	32	31	32
2022	8	28	2	39	0	21.1	-2.2	1.314	0.3	0.2	0	28.8	24.9	0	99	90	0	32	32	32
2022	8	28	2	49	0	22.4	-3.9	1.314	0.3	0.2	0	28.4	24.5	0	99	89	0	33	32	31
2022	8	28	2	59	0	22.4	-2.9	1.314	0.3	0.2	0	28.4	24.9	0	99	89	0	33	31	32
2022	8	28	3	9	0	21.4	-2.1	1.314	0.3	0.2	0	28.8	25.4	0	99	90	0	32	31	31
2022	8	28	3	19	0	22	-2.6	1.314	0.3	0.2	0	28.8	25.4	0	99	90	0	32	31	32
2022	8	28	3	29	0	22.2	-4	1.314	0.3	0.2	0	28.8	25.4	0	100	90	0	33	31	31
2022	8	28	3	39	0	21.9	-3	1.314	0.3	0.2	0	28.8	25.4	0	100	90	0	33	31	33
2022	8	28	3	49	0	22.2	-2.5	1.314	0.3	0.2	0	28.8	25.4	0	100	90	0	33	31	31
2022	8	28	3	59	0	22	-3	1.314	0.3	0.2	0	29.2	26.2	0	100	92	0	32	31	32
2022	8	28	4	9	0	22.4	-3.7	1.314	0.3	0.2	0	29.2	26.2	0	101	92	0	33	31	32
2022	8	28	4	19	0	21.6	-3.6	1.314	0.3	0.2	0	28.8	26.2	0	100	92	0	33	31	32
2022	8	28	4	29	0	22.2	-3.3	1.314	0.3	0.2	0	29.2	25.8	0	100	92	0	32	32	32
2022	8	28	4	39	0	20.5	-3.3	1.314	0.3	0.2	0	29.7	26.2	0	101	92	0	32	31	32
2022	8	28	4	49	0	22.6	-2.5	1.314	0.3	0.2	0	29.2	25.8	0	101	91	0	33	31	32
2022	8	28	4	59	0	22.1	-2.7	1.314	0.3	0.2	0	28.8	26.2	0	100	92	0	33	31	32
2022	8	28	5	9	0	22.5	-3.1	1.314	0.3	0.2	0	28.8	25.8	0	100	91	0	33	31	33
2022	8	28	5	19	0	21.3	-2.7	1.314	0.3	0.2	0	29.2	26.2	0	101	92	0	33	31	32
2022	8	28	5	29	0	21.4	-2.3	1.314	0.3	0.2	0	28.8	25.8	0	100	92	0	33	32	32
2022	8	28	5	39	0	21.5	-3.5	1.314	0.4	0.3	0	29.7	25.4	0	101	91	0	32	32	32
2022	8	28	5	49	0	23	-3.4	1.314	0.3	0.2	0	28.8	25.8	0	100	91	0	33	31	31
2022	8	28	5	59	0	22	-2.8	1.314	0.3	0.2	0	29.2	26.2	0	101	92	0	33	31	32
2022	8	28	6	9	0	21.5	-2.5	1.314	0.4	0.3	0	28.4	25.4	0	99	90	0	33	31	31
2022	8	28	6	19	0	23.1	-1.9	1.314	0.3	0.2	0	28.4	25.4	0	99	90	0	33	31	32
2022	8	28	6	29	0	22.4	-2.5	1.314	0.3	0.2	0	28	24.5	0	98	89	0	33	32	32
2022	8	28	6	39	0	22.6	-1.9	1.314	0.3	0.2	0	28	24.9	0	98	89	0	33	31	32
2022	8	28	6	49	0	21.2	-2.3	1.314	0.3	0.2	0	28.4	24.9	0	98	89	0	32	31	32
2022	8	28	6	59	0	21.6	-3.2	1.314	0.3	0.2	0	28	24.9	0	97	89	0	32	31	32
2022	8	28	7	9	0	21.8	-2.9	1.314	0.3	0.2	0	27.5	24.9	0	97	88	0	33	30	32
2022	8	28	7	19	0	21.2	-2.5	1.314	0.3	0.2	0	27.5	24.5	0	97	88	0	33	31	32
2022	8	28	7	29	0	21.6	-3.5	1.314	0.3	0.2	0	27.1	24.5	0	96	88	0	33	31	32
2022	8	28	7	39	0	23.6	-3.9	1.314	0.3	0.2	0	27.5	24.5	0	97	88	0	33	31	32
2022	8	28	7	49	0	22.1	-3.7	1.314	0.3	0.2	0	27.5	24.1	0	97	88	0	33	32	32
2022	8	28	7	59	0	21.7	-3.5	1.314	0.3	0.2	0	27.5	24.5	0	97	88	0	33	31	32

Reinhackle (0365)

Year	Month	Day	Hour	Minute	Second	VelocityX	VelocityY	Level	StdError1	StdError2	StdError3	SNR1	SNR2	SNR3	SignalAmp1	SignalAmp2	SignalAmp3	Noise1	Noise2	Noise3
2022	8	28	8	9	0	21.2	-3.2	1.314	0.3	0.2	0	27.5	24.5	0	97	88	0	33	31	32
2022	8	28	8	19	0	22.3	-2.5	1.314	0.3	0.2	0	27.5	24.5	0	97	89	0	33	32	32
2022	8	28	8	29	0	21.6	-2.9	1.314	0.3	0.2	0	28.8	25.4	0	99	90	0	32	31	32
2022	8	28	8	39	0	23.2	-3.5	1.314	0.3	0.2	0	28	24.9	0	98	89	0	33	31	32
2022	8	28	8	49	0	21.2	-3.3	1.314	0.3	0.2	0	28.4	24.9	0	99	90	0	33	32	32
2022	8	28	8	59	0	21.7	-3.1	1.314	0.5	0.4	0	29.2	25.8	0	100	91	0	32	31	32
2022	8	28	9	9	0	23.3	-3.3	1.314	0.3	0.2	0	28.8	26.2	0	100	92	0	33	31	32
2022	8	28	9	19	0	22.4	-2	1.314	0.3	0.2	0	28.8	25.8	0	100	91	0	33	31	32
2022	8	28	9	29	0	22.3	-3	1.314	0.3	0.2	0	28.8	26.2	0	100	91	0	33	30	32
2022	8	28	9	39	0	23.4	-3.4	1.314	0.3	0.2	0	29.7	26.7	0	102	93	0	33	31	32
2022	8	28	9	49	0	21.9	-2.4	1.314	0.3	0.2	0	29.7	26.7	0	103	94	0	34	32	31
2022	8	28	9	59	0	22.8	-3.7	1.314	0.3	0.2	0	30.1	27.1	0	103	94	0	33	31	32
2022	8	28	10	9	0	22	-3.3	1.314	0.3	0.2	0	31	27.5	0	105	96	0	33	32	33
2022	8	28	10	19	0	22.5	-2.6	1.314	0.3	0.2	0	31.4	28	0	105	96	0	32	31	32
2022	8	28	10	29	0	21.7	-2.1	1.314	0.3	0.2	0	31.8	28.4	0	107	97	0	33	31	31
2022	8	28	10	39	0	21.3	-2.9	1.314	0.3	0.2	0	31.4	27.5	0	106	96	0	33	32	32
2022	8	28	10	49	0	21.9	-2.5	1.314	0.3	0.2	0	31	28	0	106	96	0	34	31	32
2022	8	28	10	59	0	21.6	-3	1.314	0.3	0.2	0	31.4	28	0	105	96	0	32	31	32
2022	8	28	11	9	0	22	-3.1	1.314	0.3	0.2	0	31.4	28	0	106	96	0	33	31	32
2022	8	28	11	19	0	21.4	-2	1.314	0.3	0.2	0	32.3	28.8	0	107	98	0	32	31	32
2022	8	28	11	29	0	21.9	-2.5	1.314	0.3	0.2	0	32.3	29.2	0	108	99	0	33	31	32
2022	8	28	11	39	0	22	-2.8	1.314	0.3	0.2	0	32.3	28.4	0	107	97	0	32	31	32
2022	8	28	11	49	0	22	-3.3	1.314	0.3	0.2	0	31.8	28.4	0	107	98	0	33	32	32
2022	8	28	11	59	0	21.9	-3.6	1.314	0.3	0.2	0	31.4	28.4	0	105	97	0	32	31	31
2022	8	28	12	9	0	21.4	-1.6	1.314	0.3	0.2	0	33.1	29.2	0	109	99	0	32	31	31
2022	8	28	12	19	0	21.1	-3.4	1.314	0.3	0.2	0	32.7	28.8	0	108	98	0	32	31	32
2022	8	28	12	29	0	21.8	-2.4	1.314	0.3	0.2	0	31.8	29.2	0	108	99	0	34	31	32
2022	8	28	12	39	0	22.9	-2.7	1.314	0.3	0.2	0	32.7	29.7	0	109	100	0	33	31	31
2022	8	28	12	49	0	22.9	-2.9	1.314	0.3	0.2	0	32.3	29.2	0	108	99	0	33	31	33
2022	8	28	12	59	0	20.5	-2.3	1.314	0.3	0.2	0	33.5	30.1	0	111	102	0	33	32	32
2022	8	28	13	9	0	22.1	-2.5	1.314	0.3	0.2	0	33.1	30.5	0	110	102	0	33	31	33
2022	8	28	13	19	0	22.2	-3.1	1.314	0.3	0.2	0	33.1	29.7	0	110	101	0	33	32	33
2022	8	28	13	29	0	21.4	-2.8	1.314	0.3	0.2	0	32.7	30.1	0	109	101	0	33	31	32
2022	8	28	13	39	0	21.9	-2.5	1.313	0.3	0.2	0	32.7	29.7	0	109	100	0	33	31	32
2022	8	28	13	49	0	21.1	-3.4	1.313	0.3	0.2	0	32.3	29.2	0	108	99	0	33	31	32
2022	8	28	13	59	0	21.9	-2.8	1.313	0.4	0.3	0	33.1	29.7	0	109	100	0	32	31	32
2022	8	28	14	9	0	22.1	-2.2	1.313	0.5	0.5	0	33.1	29.2	0	109	99	0	32	31	32
2022	8	28	14	19	0	21.2	-2.8	1.313	0.3	0.2	0	32.3	28.8	0	108	98	0	33	31	32
2022	8	28	14	29	0	22.6	-3.2	1.313	0.3	0.2	0	31.8	28.8	0	107	98	0	33	31	31
2022	8	28	14	39	0	22	-3.5	1.312	0.3	0.2	0	32.3	28.8	0	107	98	0	32	31	32
2022	8	28	14	49	0	21.9	-2.8	1.312	0.3	0.2	0	32.7	28.8	0	108	98	0	32	31	32
2022	8	28	14	59	0	20.3	-3.4	1.312	0.4	0.3	0	32.7	28.8	0	108	99	0	32	32	32
2022	8	28	15	9	0	21.1	-3.1	1.311	0.3	0.2	0	32.3	28.8	0	107	98	0	32	31	32
2022	8	28	15	19	0	21	-2.7	1.311	0.3	0.2	0	33.1	29.2	0	109	99	0	32	31	32
2022	8	28	15	29	0	21.5	-2.5	1.311	0.3	0.2	0	32.7	28.8	0	108	98	0	32	31	31
2022	8	28	15	39	0	21.3	-2.7	1.311	0.3	0.2	0	32.3	29.2	0	108	99	0	33	31	32
2022	8	28	15	49	0	21.8	-3.5	1.311	0.3	0.2	0	32.3	28.8	0	107	98	0	32	31	32
2022	8	28	15	59	0	20.5	-3.5	1.31	0.3	0.2	0	31.4	28.8	0	106	97	0	33	30	32

Reinhackle (0365)

Year	Month	Day	Hour	Minute	Second	VelocityX	VelocityY	Level	StdError1	StdError2	StdError3	SNR1	SNR2	SNR3	SignalAmp1	SignalAmp2	SignalAmp3	Noise1	Noise2	Noise3
2022	8	28	16	9	0	22.2	-3.1	1.309	0.3	0.2	0	31.4	28	0	105	96	0	32	31	32
2022	8	28	16	19	0	21	-3.8	1.309	0.3	0.2	0	31	27.5	0	105	96	0	33	32	31
2022	8	28	16	29	0	21.3	-4	1.309	0.3	0.2	0	31.4	28	0	105	96	0	32	31	31
2022	8	28	16	39	0	22	-3	1.309	0.3	0.2	0	31	27.5	0	105	96	0	33	32	32
2022	8	28	16	49	0	22.5	-2.9	1.308	0.3	0.2	0	34.8	31	0	114	103	0	33	31	32
2022	8	28	16	59	0	22.7	-3.4	1.308	0.3	0.2	0	31	27.1	0	105	95	0	33	32	32
2022	8	28	17	9	0	22	-1.7	1.308	0.3	0.2	0	34	30.1	0	112	102	0	33	32	32
2022	8	28	17	19	0	22.4	-3	1.308	0.3	0.2	0	35.3	32.3	0	115	106	0	33	31	32
2022	8	28	17	29	0	21.9	-3.5	1.308	0.3	0.2	0	34.4	31	0	114	103	0	34	31	32
2022	8	28	17	39	0	22.4	-4	1.306	0.3	0.2	0	33.5	31.4	0	111	104	0	33	31	31
2022	8	28	17	49	0	20.6	-2.4	1.307	0.5	0.4	0	34	29.7	0	112	100	0	33	31	32
2022	8	28	17	59	0	22.6	-2.5	1.306	0.3	0.2	0	36.5	32.3	0	118	106	0	33	31	32
2022	8	28	18	9	0	23.4	-3.2	1.306	0.3	0.2	0	35.7	30.5	0	115	103	0	32	32	32
2022	8	28	18	19	0	20.9	-4	1.306	0.3	0.2	0	32.3	28.8	0	108	98	0	33	31	32
2022	8	28	18	29	0	21.4	-2.6	1.307	0.3	0.2	0	32.3	28.4	0	108	97	0	33	31	32
2022	8	28	18	39	0	21	-3.5	1.305	0.3	0.2	0	31.8	28	0	107	96	0	33	31	32
2022	8	28	18	49	0	21.6	-3	1.306	0.3	0.2	0	35.3	30.1	0	114	101	0	32	31	31
2022	8	28	18	59	0	22	-4	1.306	0.3	0.2	0	28.4	25.4	0	99	90	0	33	31	32
2022	8	28	19	9	0	21	-3.5	1.306	0.3	0.2	0	28.4	25.4	0	99	90	0	33	31	32
2022	8	28	19	19	0	20.6	-4.7	1.306	0.5	0.4	0	29.2	25.8	0	101	91	0	33	31	32
2022	8	28	19	29	0	21.5	-3.3	1.306	0.3	0.2	0	29.7	26.2	0	101	92	0	32	31	32
2022	8	28	19	39	0	21.5	-3.1	1.306	0.3	0.2	0	30.1	26.7	0	103	93	0	33	31	32
2022	8	28	19	49	0	21.1	-2.9	1.306	0.3	0.2	0	30.1	26.7	0	103	94	0	33	32	31
2022	8	28	19	59	0	21.7	-4.6	1.306	0.4	0.3	0	30.1	27.1	0	103	94	0	33	31	32
2022	8	28	20	9	0	20.9	-3.1	1.306	0.3	0.2	0	31	27.5	0	104	95	0	32	31	32
2022	8	28	20	19	0	21.9	-2.9	1.306	0.3	0.2	0	31	27.5	0	105	95	0	33	31	31
2022	8	28	20	29	0	22.4	-3.3	1.306	0.3	0.2	0	30.5	27.5	0	104	94	0	33	30	32
2022	8	28	20	39	0	20.8	-3.4	1.306	0.3	0.2	0	30.5	27.1	0	104	94	0	33	31	32
2022	8	28	20	49	0	21.2	-3.3	1.306	0.3	0.2	0	30.1	27.1	0	103	94	0	33	31	32
2022	8	28	20	59	0	21.9	-3.7	1.306	0.3	0.2	0	30.5	27.1	0	103	94	0	32	31	32
2022	8	28	21	9	0	21.5	-3	1.306	0.3	0.2	0	29.7	26.7	0	102	93	0	33	31	32
2022	8	28	21	19	0	21.2	-3.3	1.306	0.3	0.2	0	29.7	26.7	0	102	93	0	33	31	32
2022	8	28	21	29	0	21.1	-3.1	1.306	0.4	0.3	0	30.1	26.2	0	102	92	0	32	31	32
2022	8	28	21	39	0	20	-4.1	1.306	0.3	0.2	0	29.2	26.2	0	101	92	0	33	31	32
2022	8	28	21	49	0	22	-3.3	1.306	0.3	0.2	0	29.7	26.2	0	101	92	0	32	31	32
2022	8	28	21	59	0	22.5	-2.8	1.306	0.3	0.2	0	29.2	25.8	0	101	91	0	33	31	32
2022	8	28	22	9	0	20.9	-2.4	1.306	0.3	0.2	0	29.2	26.2	0	101	92	0	33	31	31
2022	8	28	22	19	0	22.1	-3.9	1.307	0.4	0.3	0	29.2	26.2	0	101	92	0	33	31	32
2022	8	28	22	29	0	21.2	-4.3	1.306	0.3	0.2	0	29.2	26.2	0	101	92	0	33	31	33
2022	8	28	22	39	0	22.3	-3.7	1.306	0.3	0.2	0	29.2	25.8	0	101	92	0	33	32	33
2022	8	28	22	49	0	21.5	-3.1	1.307	0.3	0.2	0	29.7	25.8	0	101	91	0	32	31	32
2022	8	28	22	59	0	21.8	-2.4	1.308	0.3	0.2	0	29.2	26.2	0	101	92	0	33	31	32
2022	8	28	23	9	0	22.5	-2.8	1.307	0.3	0.2	0	29.2	26.2	0	101	92	0	33	31	33
2022	8	28	23	19	0	21.9	-3	1.307	0.4	0.3	0	29.7	25.8	0	101	92	0	32	32	31
2022	8	28	23	29	0	21.6	-3.2	1.308	0.3	0.2	0	29.7	25.8	0	101	91	0	32	31	32
2022	8	28	23	39	0	21.7	-3.3	1.308	0.3	0.2	0	29.7	26.7	0	102	93	0	33	31	32
2022	8	28	23	49	0	19.9	-1.4	1.307	0.3	0.2	0	28.8	26.2	0	100	92	0	33	31	32
2022	8	28	23	59	0	21.7	-3.3	1.308	0.3	0.2	0	29.2	25.8	0	101	92	0	33	32	32

Reinhackle (0365)

Year	Month	Day	Hour	Minute	Second	VelocityX	VelocityY	Level	StdError1	StdError2	StdError3	SNR1	SNR2	SNR3	SignalAmp1	SignalAmp2	SignalAmp3	Noise1	Noise2	Noise3
2022	8	29	0	9	0	20.5	-2.5	1.309	0.3	0.2	0	29.7	26.7	0	102	93	0	33	31	32
2022	8	29	0	19	0	22.1	-3.5	1.309	0.3	0.2	0	28.8	25.8	0	100	91	0	33	31	32
2022	8	29	0	29	0	21.2	-2	1.308	0.3	0.2	0	29.2	26.7	0	101	93	0	33	31	32
2022	8	29	0	39	0	21.8	-3.5	1.309	0.3	0.2	0	29.2	26.2	0	101	92	0	33	31	32
2022	8	29	0	49	0	21.2	-3.3	1.309	0.3	0.2	0	28.8	26.2	0	100	92	0	33	31	31
2022	8	29	0	59	0	22	-2.6	1.309	0.3	0.2	0	29.2	25.8	0	101	92	0	33	32	32
2022	8	29	1	9	0	21.1	-3.1	1.309	0.3	0.2	0	29.7	26.2	0	101	92	0	32	31	32
2022	8	29	1	19	0	21.9	-3.4	1.309	0.5	0.4	0	29.2	25.8	0	100	92	0	32	32	32
2022	8	29	1	29	0	21.8	-3.7	1.309	0.3	0.2	0	29.2	25.8	0	101	92	0	33	32	31
2022	8	29	1	39	0	21.7	-3.3	1.309	0.3	0.2	0	29.2	25.8	0	101	92	0	33	32	32
2022	8	29	1	49	0	20.6	-2.4	1.31	0.3	0.2	0	29.2	26.2	0	101	92	0	33	31	32
2022	8	29	1	59	0	20.9	-3.6	1.31	0.3	0.2	0	29.2	26.2	0	101	92	0	33	31	32
2022	8	29	2	9	0	21.9	-3.6	1.31	0.3	0.2	0	30.1	26.2	0	102	92	0	32	31	32
2022	8	29	2	19	0	21.1	-3.7	1.31	0.3	0.2	0	29.2	26.2	0	101	92	0	33	31	32
2022	8	29	2	29	0	20.6	-2.6	1.31	0.3	0.2	0	29.2	26.2	0	101	92	0	33	31	32
2022	8	29	2	39	0	20.9	-3	1.31	0.3	0.2	0	29.7	26.2	0	101	92	0	32	31	31
2022	8	29	2	49	0	21.9	-3.1	1.31	0.3	0.2	0	29.2	25.8	0	101	92	0	33	32	32
2022	8	29	2	59	0	21.5	-2.8	1.31	0.3	0.2	0	29.2	25.8	0	101	92	0	33	32	31
2022	8	29	3	9	0	21.4	-2.9	1.31	0.3	0.2	0	30.1	27.1	0	103	94	0	33	31	32
2022	8	29	3	19	0	21.1	-3.2	1.31	0.3	0.2	0	29.2	26.2	0	101	93	0	33	32	32
2022	8	29	3	29	0	21.8	-3	1.31	0.5	0.4	0	29.2	26.2	0	101	92	0	33	31	32
2022	8	29	3	39	0	21.3	-4	1.31	0.3	0.2	0	29.7	26.2	0	102	93	0	33	32	32
2022	8	29	3	49	0	20.7	-3.5	1.31	0.3	0.2	0	29.2	26.2	0	101	92	0	33	31	32
2022	8	29	3	59	0	21.6	-2.5	1.31	0.4	0.3	0	29.2	25.8	0	101	92	0	33	32	31
2022	8	29	4	9	0	23	-2.6	1.31	0.3	0.2	0	29.2	25.8	0	101	92	0	33	32	32
2022	8	29	4	19	0	20.8	-3.6	1.31	0.4	0.3	0	29.7	25.8	0	101	92	0	32	32	32
2022	8	29	4	29	0	21.2	-3.1	1.31	0.3	0.2	0	29.2	26.2	0	101	92	0	33	31	32
2022	8	29	4	39	0	20.3	-2.8	1.31	0.3	0.2	0	29.2	26.2	0	101	92	0	33	31	32
2022	8	29	4	49	0	21.7	-3.5	1.31	0.4	0.3	0	29.7	26.7	0	102	93	0	33	31	32
2022	8	29	4	59	0	21.7	-3.3	1.31	0.3	0.2	0	29.2	25.8	0	101	92	0	33	32	32
2022	8	29	5	9	0	21.1	-2.2	1.31	0.3	0.2	0	29.2	26.2	0	101	92	0	33	31	32
2022	8	29	5	19	0	22.2	-3.1	1.31	0.4	0.3	0	29.7	25.8	0	101	92	0	32	32	32
2022	8	29	5	29	0	20.3	-2	1.31	0.3	0.2	0	29.7	26.7	0	102	93	0	33	31	32
2022	8	29	5	39	0	21.8	-3.3	1.311	0.4	0.3	0	29.7	26.2	0	101	92	0	32	31	32
2022	8	29	5	49	0	22.2	-3.1	1.31	0.3	0.2	0	29.2	26.2	0	101	92	0	33	31	32
2022	8	29	5	59	0	21.3	-2.4	1.311	0.4	0.3	0	29.7	25.8	0	101	92	0	32	32	32
2022	8	29	6	9	0	20.9	-2.2	1.311	0.3	0.2	0	28.8	25.8	0	100	91	0	33	31	32
2022	8	29	6	19	0	21.8	-3.1	1.311	0.3	0.2	0	28.4	25.8	0	99	91	0	33	31	31
2022	8	29	6	29	0	21.6	-3.7	1.311	0.5	0.4	0	29.2	25.4	0	100	90	0	32	31	32
2022	8	29	6	39	0	22.1	-3.4	1.311	0.4	0.3	0	28.4	24.9	0	98	89	0	32	31	33
2022	8	29	6	49	0	21.5	-3	1.311	0.3	0.2	0	28.4	24.9	0	99	89	0	33	31	32
2022	8	29	6	59	0	21.1	-3.2	1.311	0.3	0.2	0	27.5	24.5	0	97	88	0	33	31	32
2022	8	29	7	9	0	21.5	-3	1.311	0.3	0.2	0	27.1	24.5	0	97	88	0	34	31	32
2022	8	29	7	19	0	21.5	-2.6	1.311	0.3	0.2	0	28	24.5	0	97	88	0	32	31	32
2022	8	29	7	29	0	20.5	-3	1.311	0.3	0.2	0	27.5	24.5	0	97	88	0	33	31	31
2022	8	29	7	39	0	21.8	-3.1	1.311	0.3	0.2	0	27.5	23.6	0	97	87	0	33	32	32
2022	8	29	7	49	0	19.7	-2.3	1.311	0.3	0.2	0	27.5	24.5	0	97	88	0	33	31	32
2022	8	29	7	59	0	22.2	-3.1	1.311	0.4	0.3	0	28.4	24.5	0	98	88	0	32	31	32

Reinhackle (0365)

Year	Month	Day	Hour	Minute	Second	VelocityX	VelocityY	Level	StdError1	StdError2	StdError3	SNR1	SNR2	SNR3	SignalAmp1	SignalAmp2	SignalAmp3	Noise1	Noise2	Noise3
2022	8	29	8	9	0	21.3	-3.3	1.311	0.3	0.2	0	27.5	24.1	0	97	88	0	33	32	32
2022	8	29	8	19	0	20.3	-3.5	1.311	0.3	0.2	0	28	24.5	0	98	89	0	33	32	32
2022	8	29	8	29	0	20.8	-2.5	1.311	0.3	0.2	0	28.4	24.5	0	98	89	0	32	32	32
2022	8	29	8	39	0	20.9	-3.1	1.311	0.3	0.2	0	28.4	24.9	0	99	90	0	33	32	32
2022	8	29	8	49	0	21.1	-3.5	1.312	0.5	0.4	0	28.8	25.8	0	100	91	0	33	31	31
2022	8	29	8	59	0	21.1	-3.4	1.311	0.3	0.2	0	29.2	25.4	0	101	91	0	33	32	32
2022	8	29	9	9	0	20.6	-2.9	1.312	0.3	0.2	0	30.1	26.2	0	102	92	0	32	31	32
2022	8	29	9	19	0	21.9	-3.5	1.312	0.3	0.2	0	29.2	25.8	0	101	92	0	33	32	32
2022	8	29	9	29	0	20.8	-3.2	1.312	0.3	0.2	0	31	26.7	0	104	94	0	32	32	33
2022	8	29	9	39	0	20.8	-3.4	1.312	0.3	0.2	0	31	27.1	0	105	94	0	33	31	32
2022	8	29	9	49	0	21.3	-4	1.312	0.3	0.2	0	31.4	26.7	0	105	94	0	32	32	32
2022	8	29	9	59	0	21	-4.5	1.312	0.3	0.2	0	31.4	27.5	0	105	95	0	32	31	32
2022	8	29	10	9	0	21.6	-4.2	1.311	0.3	0.2	0	31.4	27.5	0	105	96	0	32	32	32
2022	8	29	10	19	0	19.7	-3.6	1.311	0.3	0.2	0	31	28	0	105	96	0	33	31	32
2022	8	29	10	29	0	20.8	-3.2	1.311	0.3	0.2	0	31.8	28	0	107	97	0	33	32	32
2022	8	29	10	39	0	21.4	-3	1.311	0.3	0.2	0	32.3	29.2	0	108	99	0	33	31	32
2022	8	29	10	49	0	21.1	-3.9	1.311	0.3	0.2	0	32.3	28.4	0	107	97	0	32	31	32
2022	8	29	10	59	0	21.4	-3.3	1.31	0.3	0.2	0	32.3	28.8	0	108	98	0	33	31	32
2022	8	29	11	9	0	21	-2.6	1.311	0.3	0.2	0	31.8	28.8	0	107	98	0	33	31	32
2022	8	29	11	19	0	21.3	-3.6	1.31	0.3	0.2	0	32.3	28.4	0	108	98	0	33	32	32
2022	8	29	11	29	0	22.3	-3.4	1.31	0.4	0.3	0	32.3	28.8	0	108	98	0	33	31	32
2022	8	29	11	39	0	22.1	-2.9	1.31	0.3	0.2	0	33.1	29.2	0	109	99	0	32	31	32
2022	8	29	11	49	0	21	-3.2	1.309	0.3	0.2	0	33.1	29.7	0	110	100	0	33	31	31
2022	8	29	11	59	0	21.5	-3.1	1.309	0.3	0.2	0	34	29.7	0	111	101	0	32	32	31
2022	8	29	12	9	0	21.8	-2.9	1.309	0.3	0.2	0	33.1	29.7	0	110	100	0	33	31	31
2022	8	29	12	19	0	20	-2.5	1.309	0.3	0.2	0	33.5	29.7	0	111	100	0	33	31	32
2022	8	29	12	29	0	20.9	-2.5	1.308	0.3	0.2	0	34	30.1	0	111	101	0	32	31	32
2022	8	29	12	39	0	22	-3.2	1.308	0.3	0.2	0	34.4	30.5	0	112	102	0	32	31	32
2022	8	29	12	49	0	21.1	-2.4	1.309	0.3	0.2	0	34.4	30.5	0	113	102	0	33	31	32
2022	8	29	12	59	0	21.4	-3.1	1.308	0.3	0.2	0	34	30.5	0	112	102	0	33	31	31
2022	8	29	13	9	0	22	-2.5	1.308	0.3	0.2	0	33.5	30.1	0	111	101	0	33	31	33
2022	8	29	13	19	0	21.2	-3.6	1.307	0.3	0.2	0	33.5	30.1	0	111	101	0	33	31	32
2022	8	29	13	29	0	21	-2.9	1.307	0.3	0.2	0	33.5	30.5	0	111	102	0	33	31	32
2022	8	29	13	39	0	21.7	-2.1	1.306	0.3	0.2	0	34	30.1	0	111	101	0	32	31	32
2022	8	29	13	49	0	21.5	-2.4	1.307	0.3	0.2	0	34.4	30.5	0	112	102	0	32	31	32
2022	8	29	13	59	0	21.1	-3.9	1.307	0.3	0.2	0	33.5	30.1	0	111	101	0	33	31	33
2022	8	29	14	9	0	21.2	-2.3	1.306	0.3	0.2	0	34.8	30.1	0	113	102	0	32	32	32
2022	8	29	14	19	0	21.2	-2.8	1.306	0.3	0.2	0	33.1	29.2	0	110	100	0	33	32	32
2022	8	29	14	29	0	20.5	-2.6	1.306	0.3	0.2	0	34.4	31	0	113	103	0	33	31	32
2022	8	29	14	39	0	21.7	-3	1.305	0.3	0.2	0	34	30.5	0	112	102	0	33	31	31
2022	8	29	14	49	0	20.1	-2.4	1.306	0.3	0.2	0	33.5	30.1	0	111	100	0	33	30	31
2022	8	29	14	59	0	21.5	-2.6	1.305	0.3	0.2	0	34	29.2	0	111	100	0	32	32	32
2022	8	29	15	9	0	20	-2.3	1.305	0.3	0.2	0	34	30.1	0	111	101	0	32	31	32
2022	8	29	15	19	0	20.5	-2.6	1.305	0.3	0.2	0	32.7	29.2	0	109	99	0	33	31	31
2022	8	29	15	29	0	20	-3.4	1.305	0.3	0.2	0	33.1	29.2	0	109	99	0	32	31	32
2022	8	29	15	39	0	21.1	-2.7	1.305	0.3	0.2	0	33.1	28.8	0	110	99	0	33	32	32
2022	8	29	15	49	0	21.7	-4	1.304	0.3	0.2	0	33.1	29.7	0	109	100	0	32	31	32
2022	8	29	15	59	0	20.2	-3.1	1.305	0.3	0.2	0	33.1	30.1	0	110	100	0	33	30	31

Reinhackle (0365)

Year	Month	Day	Hour	Minute	Second	VelocityX	VelocityY	Level	StdError1	StdError2	StdError3	SNR1	SNR2	SNR3	SignalAmp1	SignalAmp2	SignalAmp3	Noise1	Noise2	Noise3
2022	8	29	16	9	0	20.8	-3.6	1.303	0.3	0.2	0	32.7	28.8	0	109	99	0	33	32	32
2022	8	29	16	19	0	20.1	-2.7	1.304	0.3	0.2	0	32.7	29.2	0	109	99	0	33	31	31
2022	8	29	16	29	0	20.8	-2.5	1.304	0.4	0.3	0	33.5	29.7	0	110	100	0	32	31	32
2022	8	29	16	39	0	20.7	-2.8	1.303	0.4	0.3	0	32.7	28.8	0	109	99	0	33	32	32
2022	8	29	16	49	0	21	-2.9	1.303	0.3	0.2	0	32.7	29.2	0	108	99	0	32	31	32
2022	8	29	16	59	0	21.4	-3	1.303	0.3	0.2	0	32.3	28.4	0	107	97	0	32	31	32
2022	8	29	17	9	0	21.5	-2.4	1.303	0.3	0.2	0	31.8	28	0	106	96	0	32	31	32
2022	8	29	17	19	0	22	-3.6	1.303	0.3	0.2	0	30.5	27.5	0	104	95	0	33	31	31
2022	8	29	17	29	0	20.4	-3.1	1.303	0.3	0.2	0	30.5	26.7	0	103	93	0	32	31	31
2022	8	29	17	39	0	21.2	-4.3	1.303	0.3	0.2	0	29.7	26.7	0	102	93	0	33	31	32
2022	8	29	17	49	0	21	-3.9	1.302	0.3	0.2	0	29.7	26.2	0	102	92	0	33	31	32
2022	8	29	17	59	0	21.4	-3.1	1.302	0.3	0.2	0	29.7	25.8	0	101	92	0	32	32	31
2022	8	29	18	9	0	20.5	-3.3	1.302	0.3	0.2	0	30.1	26.2	0	102	92	0	32	31	32
2022	8	29	18	19	0	20.5	-3.5	1.302	0.3	0.2	0	30.1	26.7	0	102	93	0	32	31	32
2022	8	29	18	29	0	22	-3.3	1.302	0.5	0.4	0	30.1	26.7	0	103	93	0	33	31	32
2022	8	29	18	39	0	20.6	-2.9	1.302	0.3	0.2	0	30.1	26.7	0	103	94	0	33	32	32
2022	8	29	18	49	0	21.4	-3.4	1.302	0.3	0.2	0	30.1	27.1	0	103	93	0	33	30	32
2022	8	29	18	59	0	21.9	-3.6	1.302	0.3	0.2	0	30.1	26.7	0	102	93	0	32	31	32
2022	8	29	19	9	0	21.3	-4	1.302	0.3	0.2	0	29.7	26.7	0	101	93	0	32	31	32
2022	8	29	19	19	0	20.8	-3.2	1.302	0.3	0.2	0	29.7	26.2	0	102	92	0	33	31	32
2022	8	29	19	29	0	21.9	-3.3	1.302	0.3	0.2	0	29.7	26.2	0	101	92	0	32	31	32
2022	8	29	19	39	0	21.3	-2.9	1.302	0.4	0.3	0	29.7	26.7	0	102	93	0	33	31	31
2022	8	29	19	49	0	20.6	-2.9	1.302	0.3	0.2	0	30.5	27.1	0	103	94	0	32	31	31
2022	8	29	19	59	0	20.7	-3.1	1.302	0.3	0.2	0	30.5	27.1	0	104	94	0	33	31	32
2022	8	29	20	9	0	21.5	-3	1.303	0.3	0.2	0	30.5	27.5	0	104	95	0	33	31	32
2022	8	29	20	19	0	20.7	-3.1	1.302	0.3	0.2	0	31	27.5	0	105	95	0	33	31	32
2022	8	29	20	29	0	21.5	-4	1.302	0.3	0.2	0	30.1	27.1	0	104	95	0	34	32	32
2022	8	29	20	39	0	22	-3.5	1.302	0.4	0.3	0	30.5	27.1	0	104	94	0	33	31	32
2022	8	29	20	49	0	22.7	-3.3	1.302	0.3	0.2	0	30.5	26.7	0	103	93	0	32	31	32
2022	8	29	20	59	0	22	-3	1.303	0.3	0.2	0	29.7	26.7	0	102	93	0	33	31	32
2022	8	29	21	9	0	21.1	-2.5	1.302	0.3	0.2	0	29.7	26.7	0	102	93	0	33	31	31
2022	8	29	21	19	0	21.4	-1.8	1.303	0.3	0.2	0	29.7	26.7	0	102	93	0	33	31	32
2022	8	29	21	29	0	20.9	-2.5	1.303	0.3	0.2	0	29.7	26.2	0	102	92	0	33	31	32
2022	8	29	21	39	0	21.4	-3	1.302	0.4	0.3	0	30.1	26.7	0	102	93	0	32	31	31
2022	8	29	21	49	0	21.5	-3	1.302	0.3	0.2	0	29.7	26.2	0	102	92	0	33	31	32
2022	8	29	21	59	0	21.9	-3.5	1.303	0.3	0.2	0	29.7	26.7	0	102	92	0	33	30	32
2022	8	29	22	9	0	21.5	-2.8	1.302	0.3	0.2	0	29.7	26.2	0	102	92	0	33	31	32
2022	8	29	22	19	0	22.4	-2.5	1.303	0.3	0.2	0	30.1	26.2	0	102	93	0	32	32	32
2022	8	29	22	29	0	22.5	-2.9	1.303	0.3	0.2	0	30.1	26.7	0	102	93	0	32	31	32
2022	8	29	22	39	0	20.9	-2.5	1.303	0.3	0.2	0	30.1	26.7	0	102	93	0	32	31	32
2022	8	29	22	49	0	21.2	-2.5	1.302	0.3	0.2	0	29.7	26.2	0	102	93	0	33	32	32
2022	8	29	22	59	0	21.4	-3.5	1.302	0.4	0.3	0	29.7	26.7	0	102	93	0	33	31	32
2022	8	29	23	9	0	21	-2.1	1.303	0.3	0.2	0	29.7	26.2	0	102	92	0	33	31	32
2022	8	29	23	19	0	21.9	-3	1.303	0.4	0.3	0	30.1	26.7	0	102	93	0	32	31	32
2022	8	29	23	29	0	20.8	-2	1.303	0.3	0.2	0	30.1	27.1	0	103	94	0	33	31	32
2022	8	29	23	39	0	22	-3.1	1.303	0.4	0.3	0	29.7	26.7	0	102	93	0	33	31	32
2022	8	29	23	49	0	21	-2	1.302	0.3	0.2	0	29.7	26.2	0	102	92	0	33	31	32
2022	8	29	23	59	0	20.7	-2.3	1.303	0.3	0.2	0	30.1	26.7	0	102	93	0	32	31	32

Reinhackle (0365)

Year	Month	Day	Hour	Minute	Second	VelocityX	VelocityY	Level	StdError1	StdError2	StdError3	SNR1	SNR2	SNR3	SignalAmp1	SignalAmp2	SignalAmp3	Noise1	Noise2	Noise3
2022	8	30	0	9	0	22.5	-3	1.303	0.3	0.2	0	29.7	26.2	0	102	92	0	33	31	32
2022	8	30	0	19	0	22.6	-3.2	1.303	0.3	0.2	0	29.7	26.2	0	102	92	0	33	31	32
2022	8	30	0	29	0	21.6	-2.5	1.303	0.3	0.2	0	29.7	26.7	0	102	93	0	33	31	32
2022	8	30	0	39	0	20.9	-3.1	1.302	0.3	0.2	0	29.7	26.2	0	102	92	0	33	31	31
2022	8	30	0	49	0	20.8	-3.4	1.303	0.3	0.2	0	29.7	26.2	0	102	92	0	33	31	31
2022	8	30	0	59	0	22.4	-3	1.303	0.3	0.2	0	29.7	26.7	0	102	93	0	33	31	32
2022	8	30	1	9	0	22.8	-3.5	1.303	0.3	0.2	0	29.2	26.2	0	101	92	0	33	31	32
2022	8	30	1	19	0	22.5	-3	1.303	0.4	0.3	0	29.2	25.8	0	101	92	0	33	32	32
2022	8	30	1	29	0	20.2	-2.8	1.303	0.3	0.2	0	29.7	26.2	0	101	92	0	32	31	32
2022	8	30	1	39	0	21.3	-2.5	1.303	0.3	0.2	0	29.7	26.2	0	102	92	0	33	31	32
2022	8	30	1	49	0	22.9	-3.7	1.303	0.3	0.2	0	29.2	26.2	0	101	92	0	33	31	32
2022	8	30	1	59	0	22.7	-3.3	1.303	0.5	0.4	0	29.2	25.8	0	101	91	0	33	31	32
2022	8	30	2	9	0	20	-1.8	1.303	0.3	0.2	0	29.2	25.8	0	101	92	0	33	32	32
2022	8	30	2	19	0	22	-2.8	1.303	0.3	0.2	0	29.2	25.8	0	101	91	0	33	31	32
2022	8	30	2	29	0	22	-2.5	1.303	0.3	0.2	0	29.2	26.2	0	101	92	0	33	31	32
2022	8	30	2	39	0	21.9	-3.3	1.303	0.3	0.2	0	29.7	26.2	0	102	92	0	33	31	32
2022	8	30	2	49	0	21.8	-3	1.303	0.3	0.2	0	30.1	26.2	0	102	92	0	32	31	32
2022	8	30	2	59	0	22.3	-2.7	1.303	0.3	0.2	0	29.2	25.8	0	101	91	0	33	31	33
2022	8	30	3	9	0	22.2	-2.8	1.303	0.3	0.2	0	29.7	26.2	0	102	92	0	33	31	32
2022	8	30	3	19	0	22.8	-3.3	1.303	0.3	0.2	0	30.1	26.2	0	102	92	0	32	31	31
2022	8	30	3	29	0	21.8	-3.4	1.303	0.3	0.2	0	29.2	25.8	0	101	92	0	33	32	32
2022	8	30	3	39	0	21.4	-3.1	1.303	0.5	0.4	0	29.7	26.7	0	102	93	0	33	31	32
2022	8	30	3	49	0	20.9	-3.1	1.303	0.3	0.2	0	29.7	26.2	0	102	92	0	33	31	32
2022	8	30	3	59	0	20.7	-3.5	1.303	0.3	0.2	0	30.1	26.7	0	102	93	0	32	31	32
2022	8	30	4	9	0	22.1	-2.9	1.303	0.3	0.2	0	29.2	26.2	0	101	92	0	33	31	32
2022	8	30	4	19	0	20.4	-2.1	1.303	0.3	0.2	0	30.1	26.2	0	102	92	0	32	31	31
2022	8	30	4	29	0	21.7	-3.5	1.303	0.4	0.3	0	29.7	26.2	0	102	92	0	33	31	32
2022	8	30	4	39	0	20.8	-1.5	1.303	0.4	0.3	0	30.1	26.7	0	103	93	0	33	31	32
2022	8	30	4	49	0	20.2	-1.5	1.303	0.3	0.2	0	29.2	26.2	0	101	92	0	33	31	32
2022	8	30	4	59	0	20.3	-3.2	1.303	0.3	0.2	0	29.2	26.2	0	101	92	0	33	31	32
2022	8	30	5	9	0	21.8	-3.6	1.303	0.4	0.3	0	28.8	25.8	0	100	91	0	33	31	32
2022	8	30	5	19	0	21.9	-2.7	1.303	0.3	0.2	0	29.2	25.8	0	101	91	0	33	31	31
2022	8	30	5	29	0	21.8	-3.8	1.303	0.3	0.2	0	29.2	25.4	0	101	91	0	33	32	32
2022	8	30	5	39	0	21.1	-2.4	1.303	0.3	0.2	0	29.7	25.8	0	101	91	0	32	31	31
2022	8	30	5	49	0	22.4	-3.4	1.303	0.3	0.2	0	29.2	24.9	0	100	90	0	32	32	32
2022	8	30	5	59	0	22.2	-3	1.303	0.4	0.3	0	29.2	25.8	0	101	91	0	33	31	31
2022	8	30	6	9	0	21.6	-3.4	1.303	0.3	0.2	0	28.4	24.9	0	99	90	0	33	32	32
2022	8	30	6	19	0	21.8	-2.9	1.303	0.3	0.2	0	28.4	25.4	0	99	90	0	33	31	31
2022	8	30	6	29	0	21.8	-2.3	1.303	0.3	0.2	0	28.4	24.9	0	99	89	0	33	31	32
2022	8	30	6	39	0	21.3	-2.2	1.304	0.4	0.3	0	28	24.9	0	98	89	0	33	31	32
2022	8	30	6	49	0	21.3	-2.5	1.304	0.3	0.2	0	28	24.9	0	98	89	0	33	31	31
2022	8	30	6	59	0	22.2	-2.9	1.304	0.3	0.2	0	28	24.1	0	97	88	0	32	32	32
2022	8	30	7	9	0	21.6	-3	1.304	0.3	0.2	0	28.8	24.9	0	99	89	0	32	31	32
2022	8	30	7	19	0	21.7	-4	1.304	0.3	0.2	0	28.4	24.9	0	99	89	0	33	31	33
2022	8	30	7	29	0	21.7	-2.8	1.304	0.3	0.2	0	28.4	24.9	0	99	89	0	33	31	31
2022	8	30	7	39	0	22.2	-2.9	1.304	0.3	0.2	0	28.4	24.5	0	99	89	0	33	32	32
2022	8	30	7	49	0	22.5	-2.1	1.304	0.3	0.2	0	28.4	24.9	0	99	89	0	33	31	32
2022	8	30	7	59	0	21.6	-3.7	1.304	0.3	0.2	0	28.4	24.9	0	99	89	0	33	31	32

Reinhackle (0365)

Year	Month	Day	Hour	Minute	Second	VelocityX	VelocityY	Level	StdError1	StdError2	StdError3	SNR1	SNR2	SNR3	SignalAmp1	SignalAmp2	SignalAmp3	Noise1	Noise2	Noise3
2022	8	30	8	9	0	21.7	-3	1.304	0.3	0.2	0	28.8	24.9	0	99	89	0	32	31	32
2022	8	30	8	19	0	22.1	-3.7	1.304	0.3	0.2	0	28.8	24.9	0	100	90	0	33	32	32
2022	8	30	8	29	0	21.2	-2.1	1.304	0.3	0.2	0	29.7	26.2	0	102	92	0	33	31	32
2022	8	30	8	39	0	20.7	-3.5	1.305	0.4	0.3	0	28.8	25.4	0	100	90	0	33	31	32
2022	8	30	8	49	0	21.1	-2.7	1.305	0.3	0.2	0	29.2	25.4	0	101	91	0	33	32	32
2022	8	30	8	59	0	21.9	-3.9	1.306	0.3	0.2	0	28.8	25.4	0	100	90	0	33	31	32
2022	8	30	9	9	0	20.1	-2.4	1.305	0.3	0.2	0	29.2	25.4	0	101	91	0	33	32	32
2022	8	30	9	19	0	20.9	-2.7	1.306	0.3	0.2	0	30.5	27.1	0	104	94	0	33	31	33
2022	8	30	9	29	0	21.6	-3.7	1.306	0.3	0.2	0	29.7	26.2	0	102	93	0	33	32	32
2022	8	30	9	39	0	22.1	-4.2	1.306	0.4	0.3	0	30.1	26.7	0	103	93	0	33	31	32
2022	8	30	9	49	0	20.8	-3.1	1.306	0.3	0.2	0	30.5	27.1	0	104	94	0	33	31	32
2022	8	30	9	59	0	22.1	-3.4	1.306	0.4	0.3	0	30.1	26.7	0	103	93	0	33	31	32
2022	8	30	10	9	0	21.9	-3.1	1.306	0.3	0.2	0	30.5	27.5	0	104	95	0	33	31	32
2022	8	30	10	19	0	20.2	-3.8	1.305	0.3	0.2	0	30.5	27.1	0	104	94	0	33	31	32
2022	8	30	10	29	0	21	-3.5	1.305	0.3	0.2	0	31.4	28.4	0	106	97	0	33	31	32
2022	8	30	10	39	0	21.6	-3.7	1.305	0.3	0.2	0	31.4	27.5	0	106	96	0	33	32	32
2022	8	30	10	49	0	21.5	-2.8	1.306	0.3	0.2	0	31.8	28	0	106	96	0	32	31	32
2022	8	30	10	59	0	20.9	-3.3	1.305	0.3	0.2	0	31.8	28	0	107	97	0	33	32	33
2022	8	30	11	9	0	21.3	-2.7	1.306	0.3	0.2	0	31.8	28	0	106	96	0	32	31	32
2022	8	30	11	19	0	21.1	-3.1	1.305	0.3	0.2	0	31	28	0	106	97	0	34	32	32
2022	8	30	11	29	0	21.6	-3.6	1.306	0.3	0.2	0	32.7	28.8	0	109	98	0	33	31	32
2022	8	30	11	39	0	21.5	-2.3	1.306	0.3	0.2	0	32.7	29.2	0	109	99	0	33	31	32
2022	8	30	11	49	0	20.9	-2.9	1.305	0.3	0.2	0	33.1	29.2	0	109	99	0	32	31	32
2022	8	30	11	59	0	19.8	-2.7	1.306	0.4	0.3	0	33.1	29.7	0	110	100	0	33	31	32
2022	8	30	12	9	0	21.5	-2.5	1.305	0.3	0.2	0	33.1	29.2	0	110	99	0	33	31	32
2022	8	30	12	19	0	20.6	-2.9	1.305	0.3	0.2	0	32.7	28.8	0	109	99	0	33	32	32
2022	8	30	12	29	0	21.2	-3	1.305	0.4	0.3	0	33.5	29.7	0	111	100	0	33	31	32
2022	8	30	12	39	0	22	-3	1.305	0.3	0.2	0	34	30.1	0	112	101	0	33	31	32
2022	8	30	12	49	0	21.3	-2.5	1.305	0.3	0.2	0	34.4	31	0	113	103	0	33	31	31
2022	8	30	12	59	0	20	-3.5	1.305	0.3	0.2	0	33.1	29.7	0	110	100	0	33	31	31
2022	8	30	13	9	0	21.1	-3.2	1.304	0.3	0.2	0	33.1	28.8	0	110	99	0	33	32	32
2022	8	30	13	19	0	21.7	-2.6	1.304	0.3	0.2	0	34	30.5	0	112	102	0	33	31	31
2022	8	30	13	29	0	20.7	-2.6	1.304	0.3	0.2	0	34	30.1	0	112	101	0	33	31	32
2022	8	30	13	39	0	22	-2.9	1.304	0.3	0.2	0	34.8	31	0	113	103	0	32	31	32
2022	8	30	13	49	0	21.2	-2.8	1.304	0.3	0.2	0	33.5	29.7	0	111	101	0	33	32	32
2022	8	30	13	59	0	21.4	-4	1.304	0.4	0.3	0	33.1	29.7	0	110	100	0	33	31	32
2022	8	30	14	9	0	21.2	-2.6	1.303	0.3	0.2	0	34.8	31	0	114	103	0	33	31	32
2022	8	30	14	19	0	21.1	-1.9	1.303	0.3	0.2	0	33.5	30.1	0	111	101	0	33	31	32
2022	8	30	14	29	0	21.5	-2.3	1.303	0.3	0.2	0	34	30.1	0	112	102	0	33	32	32
2022	8	30	14	39	0	22	-3	1.303	0.3	0.2	0	33.1	29.7	0	110	100	0	33	31	32
2022	8	30	14	49	0	20	-3.4	1.303	0.3	0.2	0	32.7	28.8	0	109	98	0	33	31	31
2022	8	30	14	59	0	21.5	-2.8	1.303	0.3	0.2	0	33.1	29.2	0	110	99	0	33	31	31
2022	8	30	15	9	0	21	-3.1	1.303	0.3	0.2	0	31.4	28.4	0	107	97	0	34	31	32
2022	8	30	15	19	0	20.7	-2.5	1.303	0.3	0.2	0	32.7	28.8	0	109	99	0	33	32	32
2022	8	30	15	29	0	21.8	-2.5	1.302	0.3	0.2	0	32.7	28.8	0	109	98	0	33	31	32
2022	8	30	15	39	0	20.7	-3.8	1.302	0.3	0.2	0	32.3	28.4	0	107	97	0	32	31	32
2022	8	30	15	49	0	21.8	-3.5	1.302	0.3	0.2	0	32.7	28.4	0	108	97	0	32	31	32
2022	8	30	15	59	0	21.4	-3.6	1.302	0.3	0.2	0	31.8	28.4	0	107	97	0	33	31	31

Reinhackle (0365)

Year	Month	Day	Hour	Minute	Second	VelocityX	VelocityY	Level	StdError1	StdError2	StdError3	SNR1	SNR2	SNR3	SignalAmp1	SignalAmp2	SignalAmp3	Noise1	Noise2	Noise3
2022	8	30	16	9	0	21.6	-2.5	1.302	0.3	0.2	0	31.8	28.4	0	107	97	0	33	31	32
2022	8	30	16	19	0	21.6	-2.5	1.302	0.3	0.2	0	31.8	28.4	0	107	97	0	33	31	32
2022	8	30	16	29	0	21	-2.7	1.301	0.3	0.2	0	31.8	27.5	0	106	95	0	32	31	32
2022	8	30	16	39	0	21.6	-3	1.302	0.3	0.2	0	31.4	28	0	106	95	0	33	30	32
2022	8	30	16	49	0	22.1	-3.4	1.301	0.3	0.2	0	31.4	27.5	0	106	95	0	33	31	32
2022	8	30	16	59	0	21.5	-2.4	1.301	0.3	0.2	0	31	26.7	0	104	93	0	32	31	32
2022	8	30	17	9	0	21.5	-3	1.302	0.3	0.2	0	30.5	26.2	0	103	93	0	32	32	31
2022	8	30	17	19	0	21.4	-4.2	1.301	0.3	0.2	0	30.1	26.7	0	103	93	0	33	31	32
2022	8	30	17	29	0	21.2	-3.5	1.301	0.3	0.2	0	30.1	26.2	0	103	92	0	33	31	32
2022	8	30	17	39	0	20.4	-3.1	1.301	0.3	0.2	0	30.1	26.2	0	102	92	0	32	31	32
2022	8	30	17	49	0	22	-3.2	1.301	0.3	0.2	0	29.2	25.8	0	101	91	0	33	31	31
2022	8	30	17	59	0	21.9	-4.4	1.301	0.3	0.2	0	29.7	26.2	0	102	92	0	33	31	32
2022	8	30	18	9	0	20	-2.6	1.301	0.3	0.2	0	30.1	26.2	0	102	92	0	32	31	32
2022	8	30	18	19	0	20	-2.8	1.301	0.3	0.2	0	29.2	26.2	0	101	92	0	33	31	32
2022	8	30	18	29	0	21.5	-2.6	1.301	0.3	0.2	0	29.7	26.2	0	102	92	0	33	31	31
2022	8	30	18	39	0	20	-2.3	1.301	0.3	0.2	0	29.7	26.2	0	102	92	0	33	31	32
2022	8	30	18	49	0	22.8	-2.9	1.301	0.3	0.2	0	29.7	26.2	0	102	92	0	33	31	32
2022	8	30	18	59	0	21.9	-2.4	1.301	0.3	0.2	0	29.7	25.4	0	101	91	0	32	32	32
2022	8	30	19	9	0	21.2	-3.1	1.301	0.3	0.2	0	29.7	25.8	0	101	91	0	32	31	32
2022	8	30	19	19	0	21.5	-2.7	1.301	0.3	0.2	0	29.2	26.2	0	101	92	0	33	31	31
2022	8	30	19	29	0	21.6	-2.7	1.301	0.3	0.2	0	30.1	26.7	0	103	93	0	33	31	31
2022	8	30	19	39	0	22.6	-2.9	1.301	0.3	0.2	0	30.1	26.7	0	103	93	0	33	31	31
2022	8	30	19	49	0	22.3	-2.5	1.301	0.3	0.2	0	30.5	26.2	0	103	93	0	32	32	32
2022	8	30	19	59	0	21.7	-2.5	1.301	0.3	0.2	0	31	27.1	0	104	94	0	32	31	31
2022	8	30	20	9	0	20	-2.3	1.301	0.3	0.2	0	30.5	27.5	0	104	95	0	33	31	31
2022	8	30	20	19	0	21.2	-2.8	1.301	0.3	0.2	0	30.5	27.5	0	104	95	0	33	31	32
2022	8	30	20	29	0	21.6	-3.6	1.301	0.3	0.2	0	30.5	26.7	0	104	94	0	33	32	32
2022	8	30	20	39	0	21.3	-3.7	1.301	0.3	0.2	0	30.5	27.1	0	104	94	0	33	31	32
2022	8	30	20	49	0	21.9	-2.1	1.301	0.4	0.3	0	30.1	27.1	0	103	94	0	33	31	32
2022	8	30	20	59	0	22.9	-3.1	1.301	0.3	0.2	0	30.1	27.1	0	103	94	0	33	31	32
2022	8	30	21	9	0	22.7	-2.1	1.302	0.4	0.3	0	30.5	26.7	0	103	93	0	32	31	32
2022	8	30	21	19	0	21.5	-3.5	1.302	0.3	0.2	0	30.1	26.7	0	103	93	0	33	31	32
2022	8	30	21	29	0	21.7	-2.5	1.302	0.3	0.2	0	30.1	26.7	0	103	93	0	33	31	32
2022	8	30	21	39	0	20.9	-3	1.302	0.4	0.3	0	30.5	26.7	0	103	93	0	32	31	32
2022	8	30	21	49	0	20.8	-2.9	1.302	0.4	0.3	0	30.1	26.2	0	103	93	0	33	32	32
2022	8	30	21	59	0	23.4	-2.8	1.302	0.4	0.3	0	30.5	26.7	0	103	93	0	32	31	31
2022	8	30	22	9	0	21.9	-2.5	1.302	0.3	0.2	0	30.5	26.7	0	103	93	0	32	31	31
2022	8	30	22	19	0	21.8	-2.9	1.301	0.4	0.3	0	29.7	26.2	0	102	92	0	33	31	32
2022	8	30	22	29	0	20.9	-3.2	1.302	0.3	0.2	0	30.1	26.2	0	103	93	0	33	32	32
2022	8	30	22	39	0	21.8	-2.7	1.302	0.3	0.2	0	30.1	26.2	0	102	92	0	32	31	31
2022	8	30	22	49	0	21.2	-3.6	1.302	0.3	0.2	0	30.1	26.2	0	103	93	0	33	32	32
2022	8	30	22	59	0	22.1	-2.5	1.302	0.3	0.2	0	29.7	26.2	0	102	92	0	33	31	32
2022	8	30	23	9	0	20.4	-2.2	1.302	0.3	0.2	0	29.7	26.2	0	102	93	0	33	32	32
2022	8	30	23	19	0	21.2	-2.5	1.301	0.3	0.2	0	30.5	26.7	0	103	93	0	32	31	32
2022	8	30	23	29	0	21.6	-2.2	1.302	0.3	0.2	0	30.1	26.7	0	103	93	0	33	31	32
2022	8	30	23	39	0	22.9	-3.5	1.302	0.3	0.2	0	30.1	26.7	0	103	93	0	33	31	32
2022	8	30	23	49	0	21.5	-2.8	1.302	0.5	0.4	0	29.7	26.7	0	103	93	0	34	31	32
2022	8	30	23	59	0	21.9	-3.2	1.302	0.3	0.2	0	30.5	26.7	0	103	93	0	32	31	32

Reinhackle (0365)

Year	Month	Day	Hour	Minute	Second	VelocityX	VelocityY	Level	StdError1	StdError2	StdError3	SNR1	SNR2	SNR3	SignalAmp1	SignalAmp2	SignalAmp3	Noise1	Noise2	Noise3
2022	8	31	0	9	0	21.9	-3.1	1.302	0.3	0.2	0	30.1	26.2	0	103	92	0	33	31	32
2022	8	31	0	19	0	21.1	-2.7	1.302	0.4	0.3	0	30.5	26.2	0	103	93	0	32	32	32
2022	8	31	0	29	0	19.9	-2.2	1.302	0.3	0.2	0	30.1	26.7	0	103	93	0	33	31	32
2022	8	31	0	39	0	20.9	-3.4	1.301	0.3	0.2	0	29.7	26.7	0	102	93	0	33	31	32
2022	8	31	0	49	0	20.3	-3.5	1.302	0.3	0.2	0	30.1	26.7	0	102	93	0	32	31	31
2022	8	31	0	59	0	21.4	-3.2	1.302	0.3	0.2	0	30.1	26.7	0	103	93	0	33	31	31
2022	8	31	1	9	0	21.8	-2.7	1.302	0.3	0.2	0	29.7	26.7	0	102	93	0	33	31	32
2022	8	31	1	19	0	20.5	-2.6	1.302	0.3	0.2	0	29.7	26.7	0	102	93	0	33	31	32
2022	8	31	1	29	0	21.5	-2.6	1.302	0.3	0.2	0	29.7	26.2	0	102	92	0	33	31	33
2022	8	31	1	39	0	21.6	-3	1.302	0.4	0.3	0	29.7	26.7	0	102	93	0	33	31	32
2022	8	31	1	49	0	22.5	-2.6	1.302	0.3	0.2	0	29.7	26.2	0	102	93	0	33	32	32
2022	8	31	1	59	0	21.8	-1.7	1.302	0.4	0.3	0	30.1	26.7	0	103	93	0	33	31	32
2022	8	31	2	9	0	21.1	-3.1	1.302	0.3	0.2	0	29.7	26.7	0	102	93	0	33	31	32
2022	8	31	2	19	0	21.7	-2.3	1.302	0.3	0.2	0	29.7	26.2	0	101	92	0	32	31	31
2022	8	31	2	29	0	21.1	-2.9	1.302	0.3	0.2	0	29.7	26.2	0	102	92	0	33	31	32
2022	8	31	2	39	0	22.1	-2.9	1.302	0.3	0.2	0	30.1	26.7	0	103	93	0	33	31	32
2022	8	31	2	49	0	20.9	-2	1.302	0.3	0.2	0	29.2	26.2	0	101	92	0	33	31	32
2022	8	31	2	59	0	22.2	-3	1.302	0.4	0.3	0	30.1	26.2	0	102	92	0	32	31	33
2022	8	31	3	9	0	21	-2.5	1.302	0.3	0.2	0	29.2	25.8	0	102	92	0	34	32	32
2022	8	31	3	19	0	21.2	-2.3	1.302	0.3	0.2	0	29.7	26.2	0	102	92	0	33	31	32
2022	8	31	3	29	0	22.2	-2.3	1.302	0.3	0.2	0	30.1	26.7	0	103	93	0	33	31	32
2022	8	31	3	39	0	20.4	-2.2	1.302	0.3	0.2	0	30.5	27.1	0	103	94	0	32	31	32
2022	8	31	3	49	0	21.6	-2.7	1.302	0.3	0.2	0	29.7	26.7	0	102	93	0	33	31	32
2022	8	31	3	59	0	20.6	-2	1.302	0.4	0.3	0	29.7	26.7	0	102	93	0	33	31	31
2022	8	31	4	9	0	21.3	-2.5	1.302	0.3	0.2	0	30.5	26.7	0	103	94	0	32	32	31
2022	8	31	4	19	0	20.9	-3.1	1.302	0.3	0.2	0	30.1	26.7	0	102	93	0	32	31	32
2022	8	31	4	29	0	21.9	-2.2	1.302	0.3	0.2	0	29.7	26.7	0	102	93	0	33	31	32
2022	8	31	4	39	0	21.6	-2.9	1.302	0.3	0.2	0	30.5	26.7	0	103	93	0	32	31	31
2022	8	31	4	49	0	20.8	-2.3	1.302	0.3	0.2	0	30.1	26.2	0	103	93	0	33	32	32
2022	8	31	4	59	0	20.8	-3.3	1.302	0.3	0.2	0	30.5	26.2	0	103	93	0	32	32	32
2022	8	31	5	9	0	20.9	-3.9	1.302	0.3	0.2	0	30.1	27.1	0	103	94	0	33	31	32
2022	8	31	5	19	0	21.6	-2.9	1.302	0.3	0.2	0	29.7	26.7	0	103	93	0	34	31	33
2022	8	31	5	29	0	21.3	-2	1.302	0.3	0.2	0	30.1	26.7	0	103	94	0	33	32	32
2022	8	31	5	39	0	22.1	-2.9	1.302	0.3	0.2	0	30.1	27.1	0	103	94	0	33	31	32
2022	8	31	5	49	0	22.7	-2.9	1.302	0.5	0.5	0	29.7	25.8	0	102	92	0	33	32	32
2022	8	31	5	59	0	22.3	-2.1	1.302	0.4	0.3	0	30.1	26.2	0	103	93	0	33	32	31
2022	8	31	6	9	0	21.9	-2.2	1.302	0.3	0.2	0	29.7	26.2	0	102	92	0	33	31	32
2022	8	31	6	19	0	21.5	-2.6	1.302	0.3	0.2	0	29.2	25.8	0	101	92	0	33	32	32
2022	8	31	6	29	0	21.6	-3	1.302	0.3	0.2	0	28.8	25.4	0	100	90	0	33	31	32
2022	8	31	6	39	0	20.6	-2.6	1.302	0.3	0.2	0	29.2	24.9	0	100	90	0	32	32	32
2022	8	31	6	49	0	22	-3.8	1.302	0.3	0.2	0	28.4	24.9	0	99	90	0	33	32	33
2022	8	31	6	59	0	22.2	-3.4	1.302	0.3	0.2	0	28	24.9	0	98	89	0	33	31	32
2022	8	31	7	9	0	20.7	-2	1.302	0.4	0.3	0	28	24.5	0	98	89	0	33	32	32
2022	8	31	7	19	0	21.3	-2.8	1.303	0.3	0.2	0	28.4	24.9	0	99	89	0	33	31	31
2022	8	31	7	29	0	20.2	-3.2	1.303	0.3	0.2	0	28.4	24.9	0	99	89	0	33	31	32
2022	8	31	7	39	0	21.2	-2.5	1.303	0.3	0.2	0	28.4	24.9	0	99	90	0	33	32	32
2022	8	31	7	49	0	21	-2.6	1.303	0.5	0.4	0	28.4	25.4	0	99	90	0	33	31	32
2022	8	31	7	59	0	22.2	-3.5	1.303	0.3	0.2	0	28.8	25.8	0	100	91	0	33	31	32

Reinhackle (0365)

Year	Month	Day	Hour	Minute	Second	VelocityX	VelocityY	Level	StdError1	StdError2	StdError3	SNR1	SNR2	SNR3	SignalAmp1	SignalAmp2	SignalAmp3	Noise1	Noise2	Noise3
2022	8	31	8	9	0	21.1	-3.2	1.303	0.4	0.3	0	29.2	25.4	0	101	91	0	33	32	32
2022	8	31	8	19	0	21.2	-2.2	1.303	0.3	0.2	0	28.8	25.4	0	100	91	0	33	32	32
2022	8	31	8	29	0	20.7	-2	1.303	0.3	0.2	0	30.1	27.1	0	103	94	0	33	31	33
2022	8	31	8	39	0	20.8	-1.6	1.303	0.3	0.2	0	29.2	26.2	0	101	93	0	33	32	32
2022	8	31	8	49	0	21.4	-2.9	1.303	0.4	0.3	0	30.1	26.7	0	103	94	0	33	32	32
2022	8	31	8	59	0	22	-3.1	1.303	0.3	0.2	0	30.5	26.7	0	103	93	0	32	31	32
2022	8	31	9	9	0	20.5	-2.6	1.304	0.3	0.2	0	30.5	27.5	0	104	95	0	33	31	32
2022	8	31	9	19	0	23.4	-2.9	1.303	0.3	0.2	0	29.7	26.7	0	102	93	0	33	31	32
2022	8	31	9	29	0	21.7	-2.8	1.304	0.4	0.3	0	29.7	26.2	0	102	93	0	33	32	32
2022	8	31	9	39	0	22.2	-3	1.304	0.4	0.3	0	30.5	27.5	0	104	95	0	33	31	32
2022	8	31	9	49	0	21.2	-2.5	1.304	0.3	0.2	0	31	27.1	0	105	95	0	33	32	32
2022	8	31	9	59	0	21.3	-2.3	1.304	0.4	0.3	0	31.8	28.8	0	107	97	0	33	30	32
2022	8	31	10	9	0	20.2	-2.7	1.304	0.4	0.3	0	31.4	28	0	106	96	0	33	31	32
2022	8	31	10	19	0	21.7	-2.1	1.304	0.3	0.2	0	31.4	28.4	0	106	97	0	33	31	32
2022	8	31	10	29	0	21.7	-2.1	1.304	0.3	0.2	0	31.4	27.5	0	106	96	0	33	32	33
2022	8	31	10	39	0	21.8	-2.1	1.304	0.3	0.2	0	32.3	28.8	0	108	98	0	33	31	32
2022	8	31	10	49	0	21.3	-1	1.304	0.3	0.2	0	32.7	29.2	0	109	99	0	33	31	31
2022	8	31	10	59	0	22.3	-2.4	1.304	0.3	0.2	0	32.3	28.8	0	108	98	0	33	31	32
2022	8	31	11	9	0	21.1	-1.9	1.305	0.3	0.2	0	31.8	29.2	0	108	99	0	34	31	32
2022	8	31	11	19	0	21.4	-2.1	1.305	0.3	0.2	0	31.8	28.4	0	107	97	0	33	31	32
2022	8	31	11	29	0	21.1	-2	1.304	0.3	0.2	0	34.4	30.5	0	113	102	0	33	31	32
2022	8	31	11	39	0	21	-2	1.304	0.3	0.2	0	34	30.1	0	112	102	0	33	32	32
2022	8	31	11	49	0	20.8	-1.7	1.304	0.3	0.2	0	33.5	29.7	0	111	100	0	33	31	32
2022	8	31	11	59	0	21.9	-2.5	1.304	0.3	0.2	0	33.5	30.1	0	111	101	0	33	31	32
2022	8	31	12	9	0	21.6	-1.7	1.305	0.3	0.2	0	33.1	29.2	0	110	99	0	33	31	32
2022	8	31	12	19	0	21.8	-2.7	1.304	0.3	0.2	0	33.5	30.1	0	111	101	0	33	31	32
2022	8	31	12	29	0	22.7	-2.8	1.304	0.3	0.2	0	33.5	30.1	0	111	101	0	33	31	32
2022	8	31	12	39	0	20.7	-2.8	1.304	0.3	0.2	0	32.7	29.7	0	110	100	0	34	31	32
2022	8	31	12	49	0	21.8	-2.5	1.304	0.3	0.2	0	33.5	29.7	0	110	100	0	32	31	32
2022	8	31	12	59	0	22.8	-3.1	1.304	0.3	0.2	0	33.1	29.2	0	109	99	0	32	31	33
2022	8	31	13	9	0	21.3	-3.4	1.304	0.3	0.2	0	33.1	29.2	0	109	99	0	32	31	32
2022	8	31	13	19	0	21.3	-2.4	1.304	0.3	0.2	0	32.7	28.8	0	109	98	0	33	31	32
2022	8	31	13	29	0	21.5	-2.2	1.303	0.3	0.2	0	33.5	29.7	0	111	100	0	33	31	32
2022	8	31	13	39	0	21.4	-3.6	1.303	0.4	0.3	0	32.7	28.4	0	109	98	0	33	32	32
2022	8	31	13	49	0	21.4	-3	1.303	0.3	0.2	0	33.1	29.2	0	109	99	0	32	31	31
2022	8	31	13	59	0	20.6	-2.2	1.303	0.3	0.2	0	34	29.7	0	111	100	0	32	31	33
2022	8	31	14	9	0	21.3	-2.7	1.303	0.3	0.2	0	33.5	29.2	0	110	99	0	32	31	32
2022	8	31	14	19	0	21.4	-1.6	1.303	0.3	0.2	0	34.4	30.5	0	112	102	0	32	31	32
2022	8	31	14	29	0	21.8	-3.9	1.303	0.3	0.2	0	32.7	28.8	0	109	98	0	33	31	32
2022	8	31	14	39	0	21.3	-2.4	1.303	0.3	0.2	0	34	29.7	0	111	100	0	32	31	31
2022	8	31	14	49	0	22.1	-2.9	1.303	0.3	0.2	0	33.1	28.8	0	110	99	0	33	32	32
2022	8	31	14	59	0	21.1	-2.9	1.303	0.3	0.2	0	32.7	28.4	0	109	98	0	33	32	32
2022	8	31	15	9	0	20.3	-3.4	1.302	0.3	0.2	0	32.3	28	0	108	97	0	33	32	32
2022	8	31	15	19	0	21.1	-3.1	1.303	0.3	0.2	0	31.8	28.4	0	107	97	0	33	31	33
2022	8	31	15	29	0	20.6	-3.1	1.303	0.3	0.2	0	32.7	28.4	0	108	97	0	32	31	32
2022	8	31	15	39	0	20.9	-3	1.302	0.3	0.2	0	32.3	28.4	0	107	97	0	32	31	32
2022	8	31	15	49	0	21.9	-3	1.302	0.3	0.2	0	32.7	28.4	0	108	98	0	32	32	32
2022	8	31	15	59	0	20.9	-2.9	1.302	0.3	0.2	0	31.4	28	0	107	96	0	34	31	32

Reinhackle (0365)

Year	Month	Day	Hour	Minute	Second	VelocityX	VelocityY	Level	StdError1	StdError2	StdError3	SNR1	SNR2	SNR3	SignalAmp1	SignalAmp2	SignalAmp3	Noise1	Noise2	Noise3
2022	8	31	16	9	0	20.9	-2.6	1.302	0.3	0.2	0	31.4	27.5	0	106	96	0	33	32	33
2022	8	31	16	19	0	21.3	-2.4	1.302	0.3	0.2	0	31.4	28	0	106	96	0	33	31	32
2022	8	31	16	29	0	21.3	-3.4	1.302	0.3	0.2	0	31	27.1	0	105	94	0	33	31	32
2022	8	31	16	39	0	21.1	-2.7	1.302	0.3	0.2	0	31	27.1	0	105	94	0	33	31	31
2022	8	31	16	49	0	21.6	-2.7	1.302	0.3	0.2	0	30.5	27.1	0	104	94	0	33	31	32
2022	8	31	16	59	0	19.9	-3	1.302	0.3	0.2	0	30.5	25.8	0	103	92	0	32	32	32
2022	8	31	17	9	0	20.9	-3.9	1.301	0.3	0.2	0	29.7	26.2	0	103	92	0	34	31	32
2022	8	31	17	19	0	21.8	-4	1.301	0.4	0.3	0	30.1	25.8	0	103	92	0	33	32	32
2022	8	31	17	29	0	20.4	-3.1	1.301	0.3	0.2	0	29.7	25.8	0	102	91	0	33	31	32
2022	8	31	17	39	0	21.1	-3.6	1.301	0.3	0.2	0	30.1	25.8	0	102	91	0	32	31	32
2022	8	31	17	49	0	20.9	-4.1	1.301	0.3	0.2	0	29.7	26.7	0	102	92	0	33	30	32
2022	8	31	17	59	0	21.2	-3.6	1.301	0.3	0.2	0	30.5	26.2	0	103	92	0	32	31	32
2022	8	31	18	9	0	21.6	-3.7	1.301	0.3	0.2	0	30.1	26.2	0	102	92	0	32	31	32
2022	8	31	18	19	0	20.2	-3	1.301	0.3	0.2	0	31	26.7	0	104	93	0	32	31	32
2022	8	31	18	29	0	21.6	-3.9	1.301	0.3	0.2	0	30.1	25.4	0	102	91	0	32	32	32
2022	8	31	18	39	0	18.8	-3.7	1.301	0.3	0.2	0	30.5	26.2	0	103	92	0	32	31	31
2022	8	31	18	49	0	20.2	-3.3	1.301	0.3	0.2	0	30.1	26.2	0	103	92	0	33	31	33
2022	8	31	18	59	0	19.7	-3.8	1.301	0.3	0.2	0	30.5	26.7	0	104	93	0	33	31	32
2022	8	31	19	9	0	19	-2.5	1.301	0.3	0.2	0	30.1	25.8	0	102	92	0	32	32	32
2022	8	31	19	19	0	19.7	-3.5	1.301	0.3	0.2	0	30.1	26.2	0	103	93	0	33	32	32
2022	8	31	19	29	0	20.3	-3.7	1.301	0.4	0.3	0	30.1	26.2	0	103	92	0	33	31	32
2022	8	31	19	39	0	20.5	-3.5	1.301	0.3	0.2	0	30.5	26.7	0	104	93	0	33	31	32
2022	8	31	19	49	0	21.9	-2.6	1.301	0.3	0.2	0	31	26.7	0	105	94	0	33	32	31
2022	8	31	19	59	0	20.5	-3.5	1.301	0.3	0.2	0	31.4	27.1	0	105	95	0	32	32	32
2022	8	31	20	9	0	21.2	-3.3	1.301	0.3	0.2	0	31.8	27.5	0	106	95	0	32	31	32
2022	8	31	20	19	0	21.2	-4	1.301	0.3	0.2	0	31.4	27.1	0	106	95	0	33	32	31
2022	8	31	20	29	0	19.9	-2.5	1.301	0.3	0.2	0	30.5	27.5	0	105	95	0	34	31	32
2022	8	31	20	39	0	20	-2.5	1.301	0.3	0.2	0	31	27.5	0	105	95	0	33	31	31
2022	8	31	20	49	0	20.8	-3.2	1.301	0.3	0.2	0	31	27.1	0	105	94	0	33	31	32
2022	8	31	20	59	0	21	-3.1	1.301	0.3	0.2	0	31	26.7	0	104	93	0	32	31	31
2022	8	31	21	9	0	21.1	-3.4	1.301	0.3	0.2	0	30.5	26.7	0	104	93	0	33	31	32
2022	8	31	21	19	0	22	-4.1	1.301	0.4	0.3	0	31	26.2	0	104	93	0	32	32	32
2022	8	31	21	29	0	19.5	-3.8	1.301	0.3	0.2	0	31	26.7	0	105	93	0	33	31	32
2022	8	31	21	39	0	19	-2.8	1.301	0.4	0.3	0	31	26.7	0	105	93	0	33	31	32
2022	8	31	21	49	0	21	-4	1.301	0.4	0.3	0	30.1	26.7	0	103	93	0	33	31	32
2022	8	31	21	59	0	19.8	-3.6	1.301	0.3	0.2	0	31	26.7	0	104	93	0	32	31	32
2022	8	31	22	9	0	19.9	-2.9	1.301	0.4	0.3	0	31	26.2	0	104	93	0	32	32	32
2022	8	31	22	19	0	20.4	-4.4	1.301	0.3	0.2	0	30.5	26.2	0	104	93	0	33	32	32
2022	8	31	22	29	0	20.5	-4.1	1.301	0.3	0.2	0	30.5	26.2	0	104	93	0	33	32	31
2022	8	31	22	39	0	19.3	-2.5	1.301	0.3	0.2	0	31	26.7	0	104	93	0	32	31	31
2022	8	31	22	49	0	20.3	-2.4	1.301	0.4	0.3	0	30.1	26.7	0	103	93	0	33	31	32
2022	8	31	22	59	0	21.1	-3.2	1.301	0.3	0.2	0	30.5	26.2	0	104	93	0	33	32	31
2022	8	31	23	9	0	20	-3.6	1.301	0.3	0.2	0	30.5	26.2	0	103	93	0	32	32	32
2022	8	31	23	19	0	20.4	-3.2	1.301	0.3	0.2	0	30.1	26.7	0	103	93	0	33	31	32
2022	8	31	23	29	0	20.9	-3.2	1.301	0.3	0.2	0	30.5	26.7	0	104	93	0	33	31	32
2022	8	31	23	39	0	21	-3.8	1.301	0.4	0.3	0	30.1	26.7	0	103	93	0	33	31	32
2022	8	31	23	49	0	20.7	-3.8	1.301	0.3	0.2	0	30.5	26.2	0	104	93	0	33	32	32
2022	8	31	23	59	0	20.3	-3.9	1.301	0.4	0.3	0	30.5	26.7	0	104	93	0	33	31	32

Reinhackle (0365)

Year	Month	Day	Hour	Minute	Second	IceDetection	Heading	Pitch	Roll	StdDevHeading	StdDevPitch	StdDevRoll	Temperature	Pressure	StdDevPressure	Voltage	CellBegin	CellEnd
2022	8	1	0	4	50	0	0	0	0	0	0	0	22.2	0	0	11.2	0.1	1.3
2022	8	1	0	14	50	0	0	0	0	0	0	0	22.19	0	0	11.2	0.1	1.3
2022	8	1	0	24	50	0	0	0	0	0	0	0	22.19	0	0	11.2	0.1	1.3
2022	8	1	0	34	50	0	0	0	0	0	0	0	22.18	0	0	11.2	0.1	1.4
2022	8	1	0	44	50	0	0	0	0	0	0	0	22.17	0	0	11.2	0.1	1.4
2022	8	1	0	54	50	0	0	0	0	0	0	0	22.17	0	0	11.2	0.1	1.4
2022	8	1	1	4	50	0	0	0	0	0	0	0	22.16	0	0	11.2	0.1	1.4
2022	8	1	1	14	50	0	0	0	0	0	0	0	22.15	0	0	11.2	0.1	1.4
2022	8	1	1	24	50	0	0	0	0	0	0	0	22.14	0	0	11.2	0.1	1.4
2022	8	1	1	34	50	0	0	0	0	0	0	0	22.14	0	0	11.2	0.1	1.4
2022	8	1	1	44	50	0	0	0	0	0	0	0	22.13	0	0	11.2	0.1	1.4
2022	8	1	1	54	50	0	0	0	0	0	0	0	22.12	0	0	11.2	0.1	1.4
2022	8	1	2	4	50	0	0	0	0	0	0	0	22.11	0	0	11.2	0.1	1.4
2022	8	1	2	14	50	0	0	0	0	0	0	0	22.1	0	0	11.2	0.1	1.4
2022	8	1	2	24	50	0	0	0	0	0	0	0	22.1	0	0	11.2	0.1	1.4
2022	8	1	2	34	50	0	0	0	0	0	0	0	22.09	0	0	11.2	0.1	1.4
2022	8	1	2	44	50	0	0	0	0	0	0	0	22.08	0	0	11.2	0.1	1.4
2022	8	1	2	54	50	0	0	0	0	0	0	0	22.07	0	0	11.2	0.1	1.4
2022	8	1	3	4	50	0	0	0	0	0	0	0	22.07	0	0	11.2	0.1	1.4
2022	8	1	3	14	50	0	0	0	0	0	0	0	22.05	0	0	11.2	0.1	1.4
2022	8	1	3	24	50	0	0	0	0	0	0	0	22.05	0	0	11.2	0.1	1.4
2022	8	1	3	34	50	0	0	0	0	0	0	0	22.04	0	0	11.2	0.1	1.4
2022	8	1	3	44	50	0	0	0	0	0	0	0	22.04	0	0	11.2	0.1	1.4
2022	8	1	3	54	50	0	0	0	0	0	0	0	22.03	0	0	11.2	0.1	1.4
2022	8	1	4	4	50	0	0	0	0	0	0	0	22.03	0	0	11.2	0.1	1.4
2022	8	1	4	14	50	0	0	0	0	0	0	0	22.02	0	0	11.2	0.1	1.4
2022	8	1	4	24	50	0	0	0	0	0	0	0	22.01	0	0	11.2	0.1	1.4
2022	8	1	4	34	50	0	0	0	0	0	0	0	22	0	0	11.2	0.1	1.4
2022	8	1	4	44	50	0	0	0	0	0	0	0	22	0	0	11.2	0.1	1.4
2022	8	1	4	54	50	0	0	0	0	0	0	0	21.99	0	0	11.2	0.1	1.4
2022	8	1	5	4	50	0	0	0	0	0	0	0	21.99	0	0	11.2	0.1	1.4
2022	8	1	5	14	50	0	0	0	0	0	0	0	21.98	0	0	11.2	0.1	1.4
2022	8	1	5	24	50	0	0	0	0	0	0	0	21.97	0	0	11.2	0.1	1.4
2022	8	1	5	34	50	0	0	0	0	0	0	0	21.97	0	0	11.2	0.1	1.4
2022	8	1	5	44	50	0	0	0	0	0	0	0	21.96	0	0	11.2	0.1	1.4
2022	8	1	5	54	50	0	0	0	0	0	0	0	21.95	0	0	11.2	0.1	1.4
2022	8	1	6	4	50	0	0	0	0	0	0	0	21.94	0	0	11.2	0.1	1.4
2022	8	1	6	14	50	0	0	0	0	0	0	0	21.93	0	0	11.2	0.1	1.4
2022	8	1	6	24	50	0	0	0	0	0	0	0	21.93	0	0	11.2	0.1	1.4
2022	8	1	6	34	50	0	0	0	0	0	0	0	21.93	0	0	11.2	0.1	1.4
2022	8	1	6	44	50	0	0	0	0	0	0	0	21.91	0	0	11.2	0.1	1.4
2022	8	1	6	54	50	0	0	0	0	0	0	0	21.91	0	0	11.2	0.1	1.4
2022	8	1	7	4	50	0	0	0	0	0	0	0	21.91	0	0	11.2	0.1	1.4
2022	8	1	7	14	50	0	0	0	0	0	0	0	21.9	0	0	11.2	0.1	1.4
2022	8	1	7	24	50	0	0	0	0	0	0	0	21.9	0	0	11.2	0.1	1.4
2022	8	1	7	34	50	0	0	0	0	0	0	0	21.9	0	0	11.2	0.1	1.4
2022	8	1	7	44	50	0	0	0	0	0	0	0	21.9	0	0	11.4	0.1	1.4
2022	8	1	7	54	50	0	0	0	0	0	0	0	21.9	0	0	11.6	0.1	1.4

Reinhackle (0365)

Year	Month	Day	Hour	Minute	Second	IceDetection	Heading	Pitch	Roll	StdDevHeading	StdDevPitch	StdDevRoll	Temperature	Pressure	StdDevPressure	Voltage	CellBegin	CellEnd
2022	8	1	8	4	50	0	0	0	0	0	0	0	21.9	0	0	11.8	0.1	1.4
2022	8	1	8	14	50	0	0	0	0	0	0	0	21.9	0	0	11.8	0.1	1.4
2022	8	1	8	24	50	0	0	0	0	0	0	0	21.9	0	0	11.6	0.1	1.4
2022	8	1	8	34	50	0	0	0	0	0	0	0	21.9	0	0	11.6	0.1	1.4
2022	8	1	8	44	50	0	0	0	0	0	0	0	21.9	0	0	11.6	0.1	1.4
2022	8	1	8	54	50	0	0	0	0	0	0	0	21.91	0	0	11.8	0.1	1.4
2022	8	1	9	4	50	0	0	0	0	0	0	0	21.92	0	0	12	0.1	1.4
2022	8	1	9	14	50	0	0	0	0	0	0	0	21.92	0	0	12.2	0.1	1.4
2022	8	1	9	24	50	0	0	0	0	0	0	0	21.95	0	0	12.4	0.1	1.4
2022	8	1	9	34	50	0	0	0	0	0	0	0	21.97	0	0	12.2	0.1	1.4
2022	8	1	9	44	50	0	0	0	0	0	0	0	21.96	0	0	11.8	0.1	1.4
2022	8	1	9	54	50	0	0	0	0	0	0	0	21.96	0	0	12	0.1	1.4
2022	8	1	10	4	50	0	0	0	0	0	0	0	21.96	0	0	11.8	0.1	1.4
2022	8	1	10	14	50	0	0	0	0	0	0	0	21.96	0	0	12	0.1	1.4
2022	8	1	10	24	50	0	0	0	0	0	0	0	21.97	0	0	12	0.1	1.4
2022	8	1	10	34	50	0	0	0	0	0	0	0	21.99	0	0	12.2	0.1	1.4
2022	8	1	10	44	50	0	0	0	0	0	0	0	22.03	0	0	12.6	0.1	1.4
2022	8	1	10	54	50	0	0	0	0	0	0	0	22.04	0	0	12.4	0.1	1.4
2022	8	1	11	4	50	0	0	0	0	0	0	0	22.08	0	0	12.6	0.1	1.4
2022	8	1	11	14	50	0	0	0	0	0	0	0	22.07	0	0	12.4	0.1	1.4
2022	8	1	11	24	50	0	0	0	0	0	0	0	22.07	0	0	12.2	0.1	1.4
2022	8	1	11	34	50	0	0	0	0	0	0	0	22.07	0	0	12.2	0.1	1.4
2022	8	1	11	44	50	0	0	0	0	0	0	0	22.11	0	0	12.8	0.1	1.4
2022	8	1	11	54	50	0	0	0	0	0	0	0	22.15	0	0	12.8	0.1	1.4
2022	8	1	12	4	50	0	0	0	0	0	0	0	22.18	0	0	12.6	0.1	1.4
2022	8	1	12	14	50	0	0	0	0	0	0	0	22.21	0	0	12.8	0.1	1.4
2022	8	1	12	24	50	0	0	0	0	0	0	0	22.24	0	0	12.8	0.1	1.4
2022	8	1	12	34	50	0	0	0	0	0	0	0	22.26	0	0	12.8	0.1	1.4
2022	8	1	12	44	50	0	0	0	0	0	0	0	22.29	0	0	12.8	0.1	1.4
2022	8	1	12	54	50	0	0	0	0	0	0	0	22.31	0	0	12.8	0.1	1.4
2022	8	1	13	4	50	0	0	0	0	0	0	0	22.34	0	0	12.6	0.1	1.4
2022	8	1	13	14	50	0	0	0	0	0	0	0	22.34	0	0	12.8	0.1	1.4
2022	8	1	13	24	50	0	0	0	0	0	0	0	22.38	0	0	12.8	0.1	1.4
2022	8	1	13	34	50	0	0	0	0	0	0	0	22.35	0	0	12.4	0.1	1.4
2022	8	1	13	44	50	0	0	0	0	0	0	0	22.34	0	0	12.2	0.1	1.4
2022	8	1	13	54	50	0	0	0	0	0	0	0	22.34	0	0	12.4	0.1	1.4
2022	8	1	14	4	50	0	0	0	0	0	0	0	22.35	0	0	12.2	0.1	1.4
2022	8	1	14	14	50	0	0	0	0	0	0	0	22.35	0	0	12.2	0.1	1.4
2022	8	1	14	24	50	0	0	0	0	0	0	0	22.36	0	0	12.2	0.1	1.4
2022	8	1	14	34	50	0	0	0	0	0	0	0	22.37	0	0	12.2	0.1	1.4
2022	8	1	14	44	50	0	0	0	0	0	0	0	22.38	0	0	12.4	0.1	1.4
2022	8	1	14	54	50	0	0	0	0	0	0	0	22.42	0	0	12.6	0.1	1.4
2022	8	1	15	4	50	0	0	0	0	0	0	0	22.41	0	0	12.4	0.1	1.4
2022	8	1	15	14	50	0	0	0	0	0	0	0	22.42	0	0	12.6	0.1	1.4
2022	8	1	15	24	50	0	0	0	0	0	0	0	22.45	0	0	12.8	0.1	1.4
2022	8	1	15	34	50	0	0	0	0	0	0	0	22.48	0	0	12.6	0.1	1.4
2022	8	1	15	44	50	0	0	0	0	0	0	0	22.49	0	0	12.8	0.1	1.4
2022	8	1	15	54	50	0	0	0	0	0	0	0	22.51	0	0	12.8	0.1	1.4

Reinhackle (0365)

Year	Month	Day	Hour	Minute	Second	IceDetection	Heading	Pitch	Roll	StdDevHeading	StdDevPitch	StdDevRoll	Temperature	Pressure	StdDevPressure	Voltage	CellBegin	CellEnd
2022	8	1	16	4	50	0	0	0	0	0	0	0	22.51	0	0	12.8	0.1	1.4
2022	8	1	16	14	50	0	0	0	0	0	0	0	22.52	0	0	12.8	0.1	1.4
2022	8	1	16	24	50	0	0	0	0	0	0	0	22.53	0	0	12.6	0.1	1.4
2022	8	1	16	34	50	0	0	0	0	0	0	0	22.54	0	0	12.6	0.1	1.4
2022	8	1	16	44	50	0	0	0	0	0	0	0	22.55	0	0	12.6	0.1	1.4
2022	8	1	16	54	50	0	0	0	0	0	0	0	22.55	0	0	12.6	0.1	1.4
2022	8	1	17	4	50	0	0	0	0	0	0	0	22.55	0	0	12	0.1	1.4
2022	8	1	17	14	50	0	0	0	0	0	0	0	22.56	0	0	11.8	0.1	1.4
2022	8	1	17	24	50	0	0	0	0	0	0	0	22.56	0	0	11.8	0.1	1.4
2022	8	1	17	34	50	0	0	0	0	0	0	0	22.56	0	0	11.6	0.1	1.4
2022	8	1	17	44	50	0	0	0	0	0	0	0	22.57	0	0	11.6	0.1	1.4
2022	8	1	17	54	50	0	0	0	0	0	0	0	22.57	0	0	11.6	0.1	1.4
2022	8	1	18	4	50	0	0	0	0	0	0	0	22.57	0	0	11.4	0.1	1.4
2022	8	1	18	14	50	0	0	0	0	0	0	0	22.57	0	0	11.2	0.1	1.4
2022	8	1	18	24	50	0	0	0	0	0	0	0	22.57	0	0	11.4	0.1	1.4
2022	8	1	18	34	50	0	0	0	0	0	0	0	22.57	0	0	11.2	0.1	1.4
2022	8	1	18	44	50	0	0	0	0	0	0	0	22.57	0	0	11.2	0.1	1.4
2022	8	1	18	54	50	0	0	0	0	0	0	0	22.57	0	0	11.2	0.1	1.4
2022	8	1	19	4	50	0	0	0	0	0	0	0	22.58	0	0	11.2	0.1	1.4
2022	8	1	19	14	50	0	0	0	0	0	0	0	22.58	0	0	11.2	0.1	1.4
2022	8	1	19	24	50	0	0	0	0	0	0	0	22.57	0	0	11.2	0.1	1.4
2022	8	1	19	34	50	0	0	0	0	0	0	0	22.58	0	0	11.2	0.1	1.4
2022	8	1	19	44	50	0	0	0	0	0	0	0	22.58	0	0	11.2	0.1	1.4
2022	8	1	19	54	50	0	0	0	0	0	0	0	22.57	0	0	11.2	0.1	1.4
2022	8	1	20	4	50	0	0	0	0	0	0	0	22.57	0	0	11.2	0.1	1.4
2022	8	1	20	14	50	0	0	0	0	0	0	0	22.57	0	0	11.2	0.1	1.4
2022	8	1	20	24	50	0	0	0	0	0	0	0	22.56	0	0	11.2	0.1	1.4
2022	8	1	20	34	50	0	0	0	0	0	0	0	22.56	0	0	11.2	0.1	1.4
2022	8	1	20	44	50	0	0	0	0	0	0	0	22.56	0	0	11.2	0.1	1.4
2022	8	1	20	54	50	0	0	0	0	0	0	0	22.56	0	0	11.2	0.1	1.4
2022	8	1	21	4	50	0	0	0	0	0	0	0	22.55	0	0	11.2	0.1	1.4
2022	8	1	21	14	50	0	0	0	0	0	0	0	22.55	0	0	11	0.1	1.4
2022	8	1	21	24	50	0	0	0	0	0	0	0	22.54	0	0	11.2	0.1	1.4
2022	8	1	21	34	50	0	0	0	0	0	0	0	22.53	0	0	11.2	0.1	1.4
2022	8	1	21	44	50	0	0	0	0	0	0	0	22.52	0	0	11.2	0.1	1.4
2022	8	1	21	54	50	0	0	0	0	0	0	0	22.52	0	0	11.2	0.1	1.4
2022	8	1	22	4	50	0	0	0	0	0	0	0	22.51	0	0	11.2	0.1	1.4
2022	8	1	22	14	50	0	0	0	0	0	0	0	22.5	0	0	11.2	0.1	1.4
2022	8	1	22	24	50	0	0	0	0	0	0	0	22.49	0	0	11	0.1	1.4
2022	8	1	22	34	50	0	0	0	0	0	0	0	22.47	0	0	11	0.1	1.4
2022	8	1	22	44	50	0	0	0	0	0	0	0	22.47	0	0	11	0.1	1.4
2022	8	1	22	54	50	0	0	0	0	0	0	0	22.46	0	0	11	0.1	1.4
2022	8	1	23	4	50	0	0	0	0	0	0	0	22.44	0	0	11	0.1	1.4
2022	8	1	23	14	50	0	0	0	0	0	0	0	22.43	0	0	11	0.1	1.4
2022	8	1	23	24	50	0	0	0	0	0	0	0	22.43	0	0	11	0.1	1.4
2022	8	1	23	34	50	0	0	0	0	0	0	0	22.41	0	0	11	0.1	1.4
2022	8	1	23	44	50	0	0	0	0	0	0	0	22.4	0	0	11	0.1	1.4
2022	8	1	23	54	50	0	0	0	0	0	0	0	22.39	0	0	11	0.1	1.4

Reinhackle (0365)

Year	Month	Day	Hour	Minute	Second	IceDetection	Heading	Pitch	Roll	StdDevHeading	StdDevPitch	StdDevRoll	Temperature	Pressure	StdDevPressure	Voltage	CellBegin	CellEnd
2022	8	2	0	4	50	0	0	0	0	0	0	0	22.38	0	0	11	0.1	1.4
2022	8	2	0	14	50	0	0	0	0	0	0	0	22.37	0	0	11	0.1	1.4
2022	8	2	0	24	50	0	0	0	0	0	0	0	22.36	0	0	11	0.1	1.4
2022	8	2	0	34	50	0	0	0	0	0	0	0	22.35	0	0	11	0.1	1.4
2022	8	2	0	44	50	0	0	0	0	0	0	0	22.33	0	0	11	0.1	1.4
2022	8	2	0	54	50	0	0	0	0	0	0	0	22.32	0	0	11	0.1	1.4
2022	8	2	1	4	50	0	0	0	0	0	0	0	22.31	0	0	11	0.1	1.4
2022	8	2	1	14	50	0	0	0	0	0	0	0	22.3	0	0	11	0.1	1.4
2022	8	2	1	24	50	0	0	0	0	0	0	0	22.28	0	0	11	0.1	1.4
2022	8	2	1	34	50	0	0	0	0	0	0	0	22.27	0	0	11	0.1	1.4
2022	8	2	1	44	50	0	0	0	0	0	0	0	22.26	0	0	11	0.1	1.4
2022	8	2	1	54	50	0	0	0	0	0	0	0	22.25	0	0	11	0.1	1.4
2022	8	2	2	4	50	0	0	0	0	0	0	0	22.23	0	0	11	0.1	1.4
2022	8	2	2	14	50	0	0	0	0	0	0	0	22.22	0	0	11	0.1	1.4
2022	8	2	2	24	50	0	0	0	0	0	0	0	22.2	0	0	11	0.1	1.4
2022	8	2	2	34	50	0	0	0	0	0	0	0	22.19	0	0	11	0.1	1.4
2022	8	2	2	44	50	0	0	0	0	0	0	0	22.17	0	0	11	0.1	1.4
2022	8	2	2	54	50	0	0	0	0	0	0	0	22.16	0	0	11	0.1	1.4
2022	8	2	3	4	50	0	0	0	0	0	0	0	22.14	0	0	11	0.1	1.4
2022	8	2	3	14	50	0	0	0	0	0	0	0	22.13	0	0	11	0.1	1.4
2022	8	2	3	24	50	0	0	0	0	0	0	0	22.12	0	0	11	0.1	1.4
2022	8	2	3	34	50	0	0	0	0	0	0	0	22.1	0	0	11	0.1	1.4
2022	8	2	3	44	50	0	0	0	0	0	0	0	22.08	0	0	11	0.1	1.4
2022	8	2	3	54	50	0	0	0	0	0	0	0	22.07	0	0	11	0.1	1.4
2022	8	2	4	4	50	0	0	0	0	0	0	0	22.05	0	0	11	0.1	1.4
2022	8	2	4	14	50	0	0	0	0	0	0	0	22.04	0	0	11	0.1	1.4
2022	8	2	4	24	50	0	0	0	0	0	0	0	22.02	0	0	11	0.1	1.4
2022	8	2	4	34	50	0	0	0	0	0	0	0	22.01	0	0	11	0.1	1.4
2022	8	2	4	44	50	0	0	0	0	0	0	0	21.99	0	0	11	0.1	1.4
2022	8	2	4	54	50	0	0	0	0	0	0	0	21.97	0	0	11	0.1	1.4
2022	8	2	5	4	50	0	0	0	0	0	0	0	21.96	0	0	11	0.1	1.4
2022	8	2	5	14	50	0	0	0	0	0	0	0	21.94	0	0	11	0.1	1.4
2022	8	2	5	24	50	0	0	0	0	0	0	0	21.92	0	0	11	0.1	1.4
2022	8	2	5	34	50	0	0	0	0	0	0	0	21.91	0	0	11	0.1	1.4
2022	8	2	5	44	50	0	0	0	0	0	0	0	21.9	0	0	11	0.1	1.4
2022	8	2	5	54	50	0	0	0	0	0	0	0	21.88	0	0	11	0.1	1.4
2022	8	2	6	4	50	0	0	0	0	0	0	0	21.86	0	0	11	0.1	1.4
2022	8	2	6	14	50	0	0	0	0	0	0	0	21.85	0	0	11	0.1	1.4
2022	8	2	6	24	50	0	0	0	0	0	0	0	21.83	0	0	11	0.1	1.4
2022	8	2	6	34	50	0	0	0	0	0	0	0	21.82	0	0	11	0.1	1.4
2022	8	2	6	44	50	0	0	0	0	0	0	0	21.8	0	0	11	0.1	1.4
2022	8	2	6	54	50	0	0	0	0	0	0	0	21.8	0	0	11	0.1	1.4
2022	8	2	7	4	50	0	0	0	0	0	0	0	21.77	0	0	11.2	0.1	1.4
2022	8	2	7	14	50	0	0	0	0	0	0	0	21.77	0	0	11.2	0.1	1.4
2022	8	2	7	24	50	0	0	0	0	0	0	0	21.76	0	0	11.4	0.1	1.4
2022	8	2	7	34	50	0	0	0	0	0	0	0	21.75	0	0	11.4	0.1	1.4
2022	8	2	7	44	50	0	0	0	0	0	0	0	21.75	0	0	11.6	0.1	1.4
2022	8	2	7	54	50	0	0	0	0	0	0	0	21.74	0	0	11.8	0.1	1.4

Reinhackle (0365)

Year	Month	Day	Hour	Minute	Second	IceDetection	Heading	Pitch	Roll	StdDevHeading	StdDevPitch	StdDevRoll	Temperature	Pressure	StdDevPressure	Voltage	CellBegin	CellEnd
2022	8	2	8	4	50	0	0	0	0	0	0	0	21.75	0	0	11.8	0.1	1.4
2022	8	2	8	14	50	0	0	0	0	0	0	0	21.74	0	0	12	0.1	1.4
2022	8	2	8	24	50	0	0	0	0	0	0	0	21.75	0	0	12	0.1	1.4
2022	8	2	8	34	50	0	0	0	0	0	0	0	21.75	0	0	12	0.1	1.4
2022	8	2	8	44	50	0	0	0	0	0	0	0	21.76	0	0	12.2	0.1	1.4
2022	8	2	8	54	50	0	0	0	0	0	0	0	21.77	0	0	12.2	0.1	1.4
2022	8	2	9	4	50	0	0	0	0	0	0	0	21.77	0	0	12.2	0.1	1.4
2022	8	2	9	14	50	0	0	0	0	0	0	0	21.79	0	0	12.2	0.1	1.4
2022	8	2	9	24	50	0	0	0	0	0	0	0	21.8	0	0	12.2	0.1	1.4
2022	8	2	9	34	50	0	0	0	0	0	0	0	21.82	0	0	12.4	0.1	1.4
2022	8	2	9	44	50	0	0	0	0	0	0	0	21.83	0	0	12.6	0.1	1.4
2022	8	2	9	54	50	0	0	0	0	0	0	0	21.85	0	0	12.8	0.1	1.4
2022	8	2	10	4	50	0	0	0	0	0	0	0	21.86	0	0	12.8	0.1	1.4
2022	8	2	10	14	50	0	0	0	0	0	0	0	21.88	0	0	12.8	0.1	1.4
2022	8	2	10	24	50	0	0	0	0	0	0	0	21.9	0	0	12.8	0.1	1.4
2022	8	2	10	34	50	0	0	0	0	0	0	0	21.92	0	0	12.6	0.1	1.4
2022	8	2	10	44	50	0	0	0	0	0	0	0	21.95	0	0	12.8	0.1	1.4
2022	8	2	10	54	50	0	0	0	0	0	0	0	21.96	0	0	12.6	0.1	1.4
2022	8	2	11	4	50	0	0	0	0	0	0	0	21.99	0	0	12.6	0.1	1.4
2022	8	2	11	14	50	0	0	0	0	0	0	0	22.02	0	0	12.6	0.1	1.4
2022	8	2	11	24	50	0	0	0	0	0	0	0	22.04	0	0	12.6	0.1	1.4
2022	8	2	11	34	50	0	0	0	0	0	0	0	22.06	0	0	12.6	0.1	1.4
2022	8	2	11	44	50	0	0	0	0	0	0	0	22.08	0	0	12.6	0.1	1.4
2022	8	2	11	54	50	0	0	0	0	0	0	0	22.11	0	0	12.4	0.1	1.4
2022	8	2	12	4	50	0	0	0	0	0	0	0	22.14	0	0	12.4	0.1	1.4
2022	8	2	12	14	50	0	0	0	0	0	0	0	22.16	0	0	12.4	0.1	1.4
2022	8	2	12	24	50	0	0	0	0	0	0	0	22.19	0	0	12.4	0.1	1.4
2022	8	2	12	34	50	0	0	0	0	0	0	0	22.22	0	0	12.6	0.1	1.4
2022	8	2	12	44	50	0	0	0	0	0	0	0	22.24	0	0	12.6	0.1	1.4
2022	8	2	12	54	50	0	0	0	0	0	0	0	22.28	0	0	12.4	0.1	1.4
2022	8	2	13	4	50	0	0	0	0	0	0	0	22.24	0	0	12.2	0.1	1.4
2022	8	2	13	14	50	0	0	0	0	0	0	0	22.22	0	0	12.2	0.1	1.4
2022	8	2	13	24	50	0	0	0	0	0	0	0	22.22	0	0	12	0.1	1.4
2022	8	2	13	34	50	0	0	0	0	0	0	0	22.23	0	0	11.8	0.1	1.4
2022	8	2	13	44	50	0	0	0	0	0	0	0	22.22	0	0	11.8	0.1	1.4
2022	8	2	13	54	50	0	0	0	0	0	0	0	22.24	0	0	11.8	0.1	1.4
2022	8	2	14	4	50	0	0	0	0	0	0	0	22.25	0	0	11.6	0.1	1.4
2022	8	2	14	14	50	0	0	0	0	0	0	0	22.25	0	0	11.6	0.1	1.4
2022	8	2	14	24	50	0	0	0	0	0	0	0	22.25	0	0	11.4	0.1	1.4
2022	8	2	14	34	50	0	0	0	0	0	0	0	22.25	0	0	11.4	0.1	1.4
2022	8	2	14	44	50	0	0	0	0	0	0	0	22.26	0	0	11.4	0.1	1.4
2022	8	2	14	54	50	0	0	0	0	0	0	0	22.27	0	0	11.4	0.1	1.4
2022	8	2	15	4	50	0	0	0	0	0	0	0	22.28	0	0	11.4	0.1	1.4
2022	8	2	15	14	50	0	0	0	0	0	0	0	22.29	0	0	11.8	0.1	1.4
2022	8	2	15	24	50	0	0	0	0	0	0	0	22.31	0	0	11.8	0.1	1.4
2022	8	2	15	34	50	0	0	0	0	0	0	0	22.32	0	0	11.8	0.1	1.4
2022	8	2	15	44	50	0	0	0	0	0	0	0	22.32	0	0	11.6	0.1	1.4
2022	8	2	15	54	50	0	0	0	0	0	0	0	22.33	0	0	11.4	0.1	1.4

Reinhackle (0365)

Year	Month	Day	Hour	Minute	Second	IceDetection	Heading	Pitch	Roll	StdDevHeading	StdDevPitch	StdDevRoll	Temperature	Pressure	StdDevPressure	Voltage	CellBegin	CellEnd
2022	8	2	16	4	50	0	0	0	0	0	0	0	22.33	0	0	11.4	0.1	1.4
2022	8	2	16	14	50	0	0	0	0	0	0	0	22.33	0	0	11.2	0.1	1.4
2022	8	2	16	24	50	0	0	0	0	0	0	0	22.35	0	0	11.2	0.1	1.4
2022	8	2	16	34	50	0	0	0	0	0	0	0	22.35	0	0	11.2	0.1	1.4
2022	8	2	16	44	50	0	0	0	0	0	0	0	22.36	0	0	11.2	0.1	1.4
2022	8	2	16	54	50	0	0	0	0	0	0	0	22.37	0	0	11.2	0.1	1.4
2022	8	2	17	4	50	0	0	0	0	0	0	0	22.38	0	0	11.4	0.1	1.4
2022	8	2	17	14	50	0	0	0	0	0	0	0	22.39	0	0	11.4	0.1	1.4
2022	8	2	17	24	50	0	0	0	0	0	0	0	22.39	0	0	11.4	0.1	1.4
2022	8	2	17	34	50	0	0	0	0	0	0	0	22.4	0	0	11.4	0.1	1.4
2022	8	2	17	44	50	0	0	0	0	0	0	0	22.4	0	0	11.4	0.1	1.4
2022	8	2	17	54	50	0	0	0	0	0	0	0	22.41	0	0	11.4	0.1	1.4
2022	8	2	18	4	50	0	0	0	0	0	0	0	22.42	0	0	11.4	0.1	1.4
2022	8	2	18	14	50	0	0	0	0	0	0	0	22.42	0	0	11.4	0.1	1.4
2022	8	2	18	24	50	0	0	0	0	0	0	0	22.43	0	0	11.2	0.1	1.4
2022	8	2	18	34	50	0	0	0	0	0	0	0	22.43	0	0	11.2	0.1	1.4
2022	8	2	18	44	50	0	0	0	0	0	0	0	22.44	0	0	11.2	0.1	1.4
2022	8	2	18	54	50	0	0	0	0	0	0	0	22.45	0	0	11.2	0.1	1.4
2022	8	2	19	4	50	0	0	0	0	0	0	0	22.45	0	0	11.2	0.1	1.4
2022	8	2	19	14	50	0	0	0	0	0	0	0	22.45	0	0	11.2	0.1	1.4
2022	8	2	19	24	50	0	0	0	0	0	0	0	22.45	0	0	11.2	0.1	1.4
2022	8	2	19	34	50	0	0	0	0	0	0	0	22.45	0	0	11.2	0.1	1.4
2022	8	2	19	44	50	0	0	0	0	0	0	0	22.45	0	0	11.2	0.1	1.4
2022	8	2	19	54	50	0	0	0	0	0	0	0	22.45	0	0	11.2	0.1	1.4
2022	8	2	20	4	50	0	0	0	0	0	0	0	22.45	0	0	11.2	0.1	1.4
2022	8	2	20	14	50	0	0	0	0	0	0	0	22.44	0	0	11.2	0.1	1.4
2022	8	2	20	24	50	0	0	0	0	0	0	0	22.43	0	0	11.2	0.1	1.4
2022	8	2	20	34	50	0	0	0	0	0	0	0	22.43	0	0	11.2	0.1	1.4
2022	8	2	20	44	50	0	0	0	0	0	0	0	22.43	0	0	11.2	0.1	1.4
2022	8	2	20	54	50	0	0	0	0	0	0	0	22.42	0	0	11	0.1	1.4
2022	8	2	21	4	50	0	0	0	0	0	0	0	22.42	0	0	11	0.1	1.4
2022	8	2	21	14	50	0	0	0	0	0	0	0	22.41	0	0	11	0.1	1.4
2022	8	2	21	24	50	0	0	0	0	0	0	0	22.4	0	0	11	0.1	1.4
2022	8	2	21	34	50	0	0	0	0	0	0	0	22.39	0	0	11	0.1	1.4
2022	8	2	21	44	50	0	0	0	0	0	0	0	22.38	0	0	11	0.1	1.4
2022	8	2	21	54	50	0	0	0	0	0	0	0	22.37	0	0	11	0.1	1.4
2022	8	2	22	4	50	0	0	0	0	0	0	0	22.36	0	0	11	0.1	1.4
2022	8	2	22	14	50	0	0	0	0	0	0	0	22.35	0	0	11	0.1	1.4
2022	8	2	22	24	50	0	0	0	0	0	0	0	22.34	0	0	11	0.1	1.4
2022	8	2	22	34	50	0	0	0	0	0	0	0	22.33	0	0	11	0.1	1.4
2022	8	2	22	44	50	0	0	0	0	0	0	0	22.32	0	0	11	0.1	1.4
2022	8	2	22	54	50	0	0	0	0	0	0	0	22.31	0	0	11	0.1	1.4
2022	8	2	23	4	50	0	0	0	0	0	0	0	22.3	0	0	11	0.1	1.4
2022	8	2	23	14	50	0	0	0	0	0	0	0	22.28	0	0	11	0.1	1.4
2022	8	2	23	24	50	0	0	0	0	0	0	0	22.27	0	0	11	0.1	1.4
2022	8	2	23	34	50	0	0	0	0	0	0	0	22.26	0	0	11	0.1	1.4
2022	8	2	23	44	50	0	0	0	0	0	0	0	22.24	0	0	11	0.1	1.4
2022	8	2	23	54	50	0	0	0	0	0	0	0	22.23	0	0	11	0.1	1.4

Reinhackle (0365)

Year	Month	Day	Hour	Minute	Second	IceDetection	Heading	Pitch	Roll	StdDevHeading	StdDevPitch	StdDevRoll	Temperature	Pressure	StdDevPressure	Voltage	CellBegin	CellEnd
2022	8	3	0	4	50	0	0	0	0	0	0	0	22.22	0	0	11	0.1	1.4
2022	8	3	0	14	50	0	0	0	0	0	0	0	22.2	0	0	11	0.1	1.4
2022	8	3	0	24	50	0	0	0	0	0	0	0	22.18	0	0	11	0.1	1.4
2022	8	3	0	34	50	0	0	0	0	0	0	0	22.17	0	0	11	0.1	1.4
2022	8	3	0	44	50	0	0	0	0	0	0	0	22.15	0	0	11	0.1	1.4
2022	8	3	0	54	50	0	0	0	0	0	0	0	22.14	0	0	11	0.1	1.4
2022	8	3	1	4	50	0	0	0	0	0	0	0	22.13	0	0	11	0.1	1.4
2022	8	3	1	14	50	0	0	0	0	0	0	0	22.11	0	0	11	0.1	1.4
2022	8	3	1	24	50	0	0	0	0	0	0	0	22.1	0	0	11	0.1	1.4
2022	8	3	1	34	50	0	0	0	0	0	0	0	22.08	0	0	11	0.1	1.4
2022	8	3	1	44	50	0	0	0	0	0	0	0	22.06	0	0	11	0.1	1.4
2022	8	3	1	54	50	0	0	0	0	0	0	0	22.05	0	0	11	0.1	1.4
2022	8	3	2	4	50	0	0	0	0	0	0	0	22.03	0	0	11	0.1	1.4
2022	8	3	2	14	50	0	0	0	0	0	0	0	22.02	0	0	11	0.1	1.4
2022	8	3	2	24	50	0	0	0	0	0	0	0	22	0	0	11	0.1	1.4
2022	8	3	2	34	50	0	0	0	0	0	0	0	21.99	0	0	10.8	0.1	1.4
2022	8	3	2	44	50	0	0	0	0	0	0	0	21.97	0	0	10.8	0.1	1.4
2022	8	3	2	54	50	0	0	0	0	0	0	0	21.96	0	0	10.8	0.1	1.4
2022	8	3	3	4	50	0	0	0	0	0	0	0	21.94	0	0	10.8	0.1	1.4
2022	8	3	3	14	50	0	0	0	0	0	0	0	21.93	0	0	10.8	0.1	1.4
2022	8	3	3	24	50	0	0	0	0	0	0	0	21.91	0	0	10.8	0.1	1.4
2022	8	3	3	34	50	0	0	0	0	0	0	0	21.89	0	0	10.8	0.1	1.4
2022	8	3	3	44	50	0	0	0	0	0	0	0	21.87	0	0	10.8	0.1	1.4
2022	8	3	3	54	50	0	0	0	0	0	0	0	21.87	0	0	10.8	0.1	1.4
2022	8	3	4	4	50	0	0	0	0	0	0	0	21.85	0	0	10.8	0.1	1.4
2022	8	3	4	14	50	0	0	0	0	0	0	0	21.83	0	0	10.8	0.1	1.4
2022	8	3	4	24	50	0	0	0	0	0	0	0	21.82	0	0	10.8	0.1	1.4
2022	8	3	4	34	50	0	0	0	0	0	0	0	21.81	0	0	11	0.1	1.4
2022	8	3	4	44	50	0	0	0	0	0	0	0	21.79	0	0	11	0.1	1.4
2022	8	3	4	54	50	0	0	0	0	0	0	0	21.78	0	0	11	0.1	1.4
2022	8	3	5	4	50	0	0	0	0	0	0	0	21.77	0	0	11	0.1	1.4
2022	8	3	5	14	50	0	0	0	0	0	0	0	21.75	0	0	11	0.1	1.4
2022	8	3	5	24	50	0	0	0	0	0	0	0	21.74	0	0	11	0.1	1.4
2022	8	3	5	34	50	0	0	0	0	0	0	0	21.73	0	0	11	0.1	1.4
2022	8	3	5	44	50	0	0	0	0	0	0	0	21.72	0	0	11	0.1	1.4
2022	8	3	5	54	50	0	0	0	0	0	0	0	21.7	0	0	11	0.1	1.4
2022	8	3	6	4	50	0	0	0	0	0	0	0	21.69	0	0	11	0.1	1.4
2022	8	3	6	14	50	0	0	0	0	0	0	0	21.68	0	0	11	0.1	1.4
2022	8	3	6	24	50	0	0	0	0	0	0	0	21.67	0	0	11	0.1	1.4
2022	8	3	6	34	50	0	0	0	0	0	0	0	21.66	0	0	11	0.1	1.4
2022	8	3	6	44	50	0	0	0	0	0	0	0	21.65	0	0	11	0.1	1.4
2022	8	3	6	54	50	0	0	0	0	0	0	0	21.63	0	0	11	0.1	1.4
2022	8	3	7	4	50	0	0	0	0	0	0	0	21.62	0	0	11.2	0.1	1.4
2022	8	3	7	14	50	0	0	0	0	0	0	0	21.61	0	0	11.2	0.1	1.4
2022	8	3	7	24	50	0	0	0	0	0	0	0	21.61	0	0	11.4	0.1	1.4
2022	8	3	7	34	50	0	0	0	0	0	0	0	21.61	0	0	11.4	0.1	1.4
2022	8	3	7	44	50	0	0	0	0	0	0	0	21.6	0	0	11.6	0.1	1.4
2022	8	3	7	54	50	0	0	0	0	0	0	0	21.6	0	0	11.8	0.1	1.4

Reinhackle (0365)

Year	Month	Day	Hour	Minute	Second	IceDetection	Heading	Pitch	Roll	StdDevHeading	StdDevPitch	StdDevRoll	Temperature	Pressure	StdDevPressure	Voltage	CellBegin	CellEnd
2022	8	3	8	4	50	0	0	0	0	0	0	0	21.6	0	0	11.8	0.1	1.4
2022	8	3	8	14	50	0	0	0	0	0	0	0	21.61	0	0	12	0.1	1.4
2022	8	3	8	24	50	0	0	0	0	0	0	0	21.61	0	0	12	0.1	1.4
2022	8	3	8	34	50	0	0	0	0	0	0	0	21.61	0	0	12	0.1	1.4
2022	8	3	8	44	50	0	0	0	0	0	0	0	21.62	0	0	12	0.1	1.4
2022	8	3	8	54	50	0	0	0	0	0	0	0	21.63	0	0	12	0.1	1.4
2022	8	3	9	4	50	0	0	0	0	0	0	0	21.65	0	0	12	0.1	1.4
2022	8	3	9	14	50	0	0	0	0	0	0	0	21.65	0	0	12	0.1	1.4
2022	8	3	9	24	50	0	0	0	0	0	0	0	21.67	0	0	12.2	0.1	1.4
2022	8	3	9	34	50	0	0	0	0	0	0	0	21.68	0	0	12.2	0.1	1.4
2022	8	3	9	44	50	0	0	0	0	0	0	0	21.7	0	0	12.2	0.1	1.4
2022	8	3	9	54	50	0	0	0	0	0	0	0	21.71	0	0	12.4	0.1	1.4
2022	8	3	10	4	50	0	0	0	0	0	0	0	21.73	0	0	12.4	0.1	1.4
2022	8	3	10	14	50	0	0	0	0	0	0	0	21.75	0	0	12.4	0.1	1.4
2022	8	3	10	24	50	0	0	0	0	0	0	0	21.77	0	0	12.4	0.1	1.4
2022	8	3	10	34	50	0	0	0	0	0	0	0	21.79	0	0	12.4	0.1	1.4
2022	8	3	10	44	50	0	0	0	0	0	0	0	21.82	0	0	12.4	0.1	1.4
2022	8	3	10	54	50	0	0	0	0	0	0	0	21.84	0	0	12.4	0.1	1.4
2022	8	3	11	4	50	0	0	0	0	0	0	0	21.87	0	0	12.4	0.1	1.4
2022	8	3	11	14	50	0	0	0	0	0	0	0	21.9	0	0	12.4	0.1	1.4
2022	8	3	11	24	50	0	0	0	0	0	0	0	21.93	0	0	12.4	0.1	1.4
2022	8	3	11	34	50	0	0	0	0	0	0	0	21.96	0	0	12.4	0.1	1.4
2022	8	3	11	44	50	0	0	0	0	0	0	0	21.98	0	0	12.4	0.1	1.4
2022	8	3	11	54	50	0	0	0	0	0	0	0	22.01	0	0	12.4	0.1	1.4
2022	8	3	12	4	50	0	0	0	0	0	0	0	22.04	0	0	12.4	0.1	1.4
2022	8	3	12	14	50	0	0	0	0	0	0	0	22.07	0	0	12.4	0.1	1.4
2022	8	3	12	24	50	0	0	0	0	0	0	0	22.1	0	0	12.4	0.1	1.4
2022	8	3	12	34	50	0	0	0	0	0	0	0	22.13	0	0	12.4	0.1	1.4
2022	8	3	12	44	50	0	0	0	0	0	0	0	22.16	0	0	12.4	0.1	1.4
2022	8	3	12	54	50	0	0	0	0	0	0	0	22.19	0	0	12.4	0.1	1.4
2022	8	3	13	4	50	0	0	0	0	0	0	0	22.22	0	0	12.4	0.1	1.4
2022	8	3	13	14	50	0	0	0	0	0	0	0	22.25	0	0	12.4	0.1	1.4
2022	8	3	13	24	50	0	0	0	0	0	0	0	22.28	0	0	12.4	0.1	1.4
2022	8	3	13	34	50	0	0	0	0	0	0	0	22.3	0	0	12.4	0.1	1.4
2022	8	3	13	44	50	0	0	0	0	0	0	0	22.33	0	0	12.4	0.1	1.4
2022	8	3	13	54	50	0	0	0	0	0	0	0	22.36	0	0	12.4	0.1	1.4
2022	8	3	14	4	50	0	0	0	0	0	0	0	22.38	0	0	12.4	0.1	1.4
2022	8	3	14	14	50	0	0	0	0	0	0	0	22.41	0	0	12.4	0.1	1.4
2022	8	3	14	24	50	0	0	0	0	0	0	0	22.44	0	0	12.4	0.1	1.4
2022	8	3	14	34	50	0	0	0	0	0	0	0	22.45	0	0	12.4	0.1	1.4
2022	8	3	14	44	50	0	0	0	0	0	0	0	22.48	0	0	12.4	0.1	1.4
2022	8	3	14	54	50	0	0	0	0	0	0	0	22.5	0	0	12.4	0.1	1.4
2022	8	3	15	4	50	0	0	0	0	0	0	0	22.52	0	0	12.4	0.1	1.4
2022	8	3	15	14	50	0	0	0	0	0	0	0	22.54	0	0	12.4	0.1	1.4
2022	8	3	15	24	50	0	0	0	0	0	0	0	22.54	0	0	12.4	0.1	1.4
2022	8	3	15	34	50	0	0	0	0	0	0	0	22.56	0	0	12.4	0.1	1.4
2022	8	3	15	44	50	0	0	0	0	0	0	0	22.59	0	0	12.4	0.1	1.4
2022	8	3	15	54	50	0	0	0	0	0	0	0	22.59	0	0	12	0.1	1.4

Reinhackle (0365)

Year	Month	Day	Hour	Minute	Second	IceDetection	Heading	Pitch	Roll	StdDevHeading	StdDevPitch	StdDevRoll	Temperature	Pressure	StdDevPressure	Voltage	CellBegin	CellEnd
2022	8	3	16	4	50	0	0	0	0	0	0	0	22.6	0	0	12.4	0.1	1.4
2022	8	3	16	14	50	0	0	0	0	0	0	0	22.63	0	0	12.4	0.1	1.4
2022	8	3	16	24	50	0	0	0	0	0	0	0	22.64	0	0	12.4	0.1	1.4
2022	8	3	16	34	50	0	0	0	0	0	0	0	22.66	0	0	12.4	0.1	1.4
2022	8	3	16	44	50	0	0	0	0	0	0	0	22.64	0	0	11.8	0.1	1.4
2022	8	3	16	54	50	0	0	0	0	0	0	0	22.64	0	0	11.6	0.1	1.4
2022	8	3	17	4	50	0	0	0	0	0	0	0	22.64	0	0	11.6	0.1	1.4
2022	8	3	17	14	50	0	0	0	0	0	0	0	22.65	0	0	11.6	0.1	1.4
2022	8	3	17	24	50	0	0	0	0	0	0	0	22.66	0	0	11.4	0.1	1.4
2022	8	3	17	34	50	0	0	0	0	0	0	0	22.67	0	0	11.4	0.1	1.4
2022	8	3	17	44	50	0	0	0	0	0	0	0	22.67	0	0	11.4	0.1	1.4
2022	8	3	17	54	50	0	0	0	0	0	0	0	22.69	0	0	11.4	0.1	1.4
2022	8	3	18	4	50	0	0	0	0	0	0	0	22.69	0	0	11.4	0.1	1.4
2022	8	3	18	14	50	0	0	0	0	0	0	0	22.7	0	0	11.4	0.1	1.4
2022	8	3	18	24	50	0	0	0	0	0	0	0	22.7	0	0	11.2	0.1	1.4
2022	8	3	18	34	50	0	0	0	0	0	0	0	22.71	0	0	11.4	0.1	1.4
2022	8	3	18	44	50	0	0	0	0	0	0	0	22.72	0	0	11.2	0.1	1.4
2022	8	3	18	54	50	0	0	0	0	0	0	0	22.73	0	0	11.2	0.1	1.4
2022	8	3	19	4	50	0	0	0	0	0	0	0	22.74	0	0	11.2	0.1	1.4
2022	8	3	19	14	50	0	0	0	0	0	0	0	22.74	0	0	11.2	0.1	1.4
2022	8	3	19	24	50	0	0	0	0	0	0	0	22.74	0	0	11.2	0.1	1.4
2022	8	3	19	34	50	0	0	0	0	0	0	0	22.74	0	0	11.2	0.1	1.4
2022	8	3	19	44	50	0	0	0	0	0	0	0	22.75	0	0	11.2	0.1	1.4
2022	8	3	19	54	50	0	0	0	0	0	0	0	22.75	0	0	11	0.1	1.4
2022	8	3	20	4	50	0	0	0	0	0	0	0	22.75	0	0	11.2	0.1	1.4
2022	8	3	20	14	50	0	0	0	0	0	0	0	22.75	0	0	11.2	0.1	1.4
2022	8	3	20	24	50	0	0	0	0	0	0	0	22.75	0	0	11.2	0.1	1.4
2022	8	3	20	34	50	0	0	0	0	0	0	0	22.75	0	0	11.2	0.1	1.4
2022	8	3	20	44	50	0	0	0	0	0	0	0	22.74	0	0	11.2	0.1	1.4
2022	8	3	20	54	50	0	0	0	0	0	0	0	22.74	0	0	11	0.1	1.4
2022	8	3	21	4	50	0	0	0	0	0	0	0	22.73	0	0	11	0.1	1.4
2022	8	3	21	14	50	0	0	0	0	0	0	0	22.73	0	0	11	0.1	1.4
2022	8	3	21	24	50	0	0	0	0	0	0	0	22.72	0	0	11	0.1	1.4
2022	8	3	21	34	50	0	0	0	0	0	0	0	22.72	0	0	11.2	0.1	1.4
2022	8	3	21	44	50	0	0	0	0	0	0	0	22.71	0	0	11.2	0.1	1.4
2022	8	3	21	54	50	0	0	0	0	0	0	0	22.7	0	0	11.2	0.1	1.4
2022	8	3	22	4	50	0	0	0	0	0	0	0	22.69	0	0	11.2	0.1	1.4
2022	8	3	22	14	50	0	0	0	0	0	0	0	22.68	0	0	11	0.1	1.4
2022	8	3	22	24	50	0	0	0	0	0	0	0	22.68	0	0	11	0.1	1.4
2022	8	3	22	34	50	0	0	0	0	0	0	0	22.67	0	0	11	0.1	1.4
2022	8	3	22	44	50	0	0	0	0	0	0	0	22.66	0	0	11	0.1	1.4
2022	8	3	22	54	50	0	0	0	0	0	0	0	22.65	0	0	11	0.1	1.4
2022	8	3	23	4	50	0	0	0	0	0	0	0	22.64	0	0	11	0.1	1.4
2022	8	3	23	14	50	0	0	0	0	0	0	0	22.63	0	0	11	0.1	1.4
2022	8	3	23	24	50	0	0	0	0	0	0	0	22.62	0	0	11	0.1	1.4
2022	8	3	23	34	50	0	0	0	0	0	0	0	22.61	0	0	11	0.1	1.4
2022	8	3	23	44	50	0	0	0	0	0	0	0	22.59	0	0	11	0.1	1.4
2022	8	3	23	54	50	0	0	0	0	0	0	0	22.58	0	0	11	0.1	1.4

Reinhackle (0365)

Year	Month	Day	Hour	Minute	Second	IceDetection	Heading	Pitch	Roll	StdDevHeading	StdDevPitch	StdDevRoll	Temperature	Pressure	StdDevPressure	Voltage	CellBegin	CellEnd
2022	8	4	0	4	50	0	0	0	0	0	0	0	22.57	0	0	11	0.1	1.4
2022	8	4	0	14	50	0	0	0	0	0	0	0	22.56	0	0	11	0.1	1.4
2022	8	4	0	24	50	0	0	0	0	0	0	0	22.55	0	0	11	0.1	1.4
2022	8	4	0	34	50	0	0	0	0	0	0	0	22.53	0	0	11	0.1	1.4
2022	8	4	0	44	50	0	0	0	0	0	0	0	22.52	0	0	11	0.1	1.4
2022	8	4	0	54	50	0	0	0	0	0	0	0	22.51	0	0	11	0.1	1.4
2022	8	4	1	4	50	0	0	0	0	0	0	0	22.5	0	0	11	0.1	1.4
2022	8	4	1	14	50	0	0	0	0	0	0	0	22.48	0	0	11	0.1	1.4
2022	8	4	1	24	50	0	0	0	0	0	0	0	22.47	0	0	11	0.1	1.4
2022	8	4	1	34	50	0	0	0	0	0	0	0	22.46	0	0	11	0.1	1.4
2022	8	4	1	44	50	0	0	0	0	0	0	0	22.44	0	0	11	0.1	1.4
2022	8	4	1	54	50	0	0	0	0	0	0	0	22.43	0	0	11	0.1	1.4
2022	8	4	2	4	50	0	0	0	0	0	0	0	22.42	0	0	11	0.1	1.4
2022	8	4	2	14	50	0	0	0	0	0	0	0	22.41	0	0	11	0.1	1.4
2022	8	4	2	24	50	0	0	0	0	0	0	0	22.39	0	0	11	0.1	1.4
2022	8	4	2	34	50	0	0	0	0	0	0	0	22.38	0	0	11	0.1	1.4
2022	8	4	2	44	50	0	0	0	0	0	0	0	22.37	0	0	11	0.1	1.4
2022	8	4	2	54	50	0	0	0	0	0	0	0	22.35	0	0	11	0.1	1.4
2022	8	4	3	4	50	0	0	0	0	0	0	0	22.34	0	0	11	0.1	1.4
2022	8	4	3	14	50	0	0	0	0	0	0	0	22.32	0	0	11	0.1	1.4
2022	8	4	3	24	50	0	0	0	0	0	0	0	22.31	0	0	11	0.1	1.4
2022	8	4	3	34	50	0	0	0	0	0	0	0	22.29	0	0	11	0.1	1.4
2022	8	4	3	44	50	0	0	0	0	0	0	0	22.27	0	0	11	0.1	1.4
2022	8	4	3	54	50	0	0	0	0	0	0	0	22.27	0	0	11	0.1	1.4
2022	8	4	4	4	50	0	0	0	0	0	0	0	22.25	0	0	11	0.1	1.4
2022	8	4	4	14	50	0	0	0	0	0	0	0	22.23	0	0	11	0.1	1.4
2022	8	4	4	24	50	0	0	0	0	0	0	0	22.22	0	0	11	0.1	1.4
2022	8	4	4	34	50	0	0	0	0	0	0	0	22.2	0	0	11	0.1	1.4
2022	8	4	4	44	50	0	0	0	0	0	0	0	22.19	0	0	11	0.1	1.4
2022	8	4	4	54	50	0	0	0	0	0	0	0	22.17	0	0	11	0.1	1.4
2022	8	4	5	4	50	0	0	0	0	0	0	0	22.16	0	0	11	0.1	1.4
2022	8	4	5	14	50	0	0	0	0	0	0	0	22.14	0	0	11	0.1	1.4
2022	8	4	5	24	50	0	0	0	0	0	0	0	22.13	0	0	11	0.1	1.4
2022	8	4	5	34	50	0	0	0	0	0	0	0	22.11	0	0	11.2	0.1	1.4
2022	8	4	5	44	50	0	0	0	0	0	0	0	22.09	0	0	11.2	0.1	1.4
2022	8	4	5	54	50	0	0	0	0	0	0	0	22.08	0	0	11.2	0.1	1.4
2022	8	4	6	4	50	0	0	0	0	0	0	0	22.06	0	0	11.2	0.1	1.4
2022	8	4	6	14	50	0	0	0	0	0	0	0	22.04	0	0	11.2	0.1	1.4
2022	8	4	6	24	50	0	0	0	0	0	0	0	22.03	0	0	11.2	0.1	1.4
2022	8	4	6	34	50	0	0	0	0	0	0	0	22.02	0	0	11.2	0.1	1.4
2022	8	4	6	44	50	0	0	0	0	0	0	0	22	0	0	11.2	0.1	1.4
2022	8	4	6	54	50	0	0	0	0	0	0	0	21.99	0	0	11.2	0.1	1.4
2022	8	4	7	4	50	0	0	0	0	0	0	0	21.97	0	0	11.2	0.1	1.4
2022	8	4	7	14	50	0	0	0	0	0	0	0	21.97	0	0	11.2	0.1	1.4
2022	8	4	7	24	50	0	0	0	0	0	0	0	21.96	0	0	11.4	0.1	1.4
2022	8	4	7	34	50	0	0	0	0	0	0	0	21.95	0	0	11.4	0.1	1.4
2022	8	4	7	44	50	0	0	0	0	0	0	0	21.95	0	0	11.6	0.1	1.4
2022	8	4	7	54	50	0	0	0	0	0	0	0	21.94	0	0	11.6	0.1	1.4

Reinhackle (0365)

Year	Month	Day	Hour	Minute	Second	IceDetection	Heading	Pitch	Roll	StdDevHeading	StdDevPitch	StdDevRoll	Temperature	Pressure	StdDevPressure	Voltage	CellBegin	CellEnd
2022	8	4	8	4	50	0	0	0	0	0	0	0	21.94	0	0	11.8	0.1	1.4
2022	8	4	8	14	50	0	0	0	0	0	0	0	21.94	0	0	12	0.1	1.4
2022	8	4	8	24	50	0	0	0	0	0	0	0	21.94	0	0	12	0.1	1.4
2022	8	4	8	34	50	0	0	0	0	0	0	0	21.95	0	0	12.2	0.1	1.4
2022	8	4	8	44	50	0	0	0	0	0	0	0	21.95	0	0	12.2	0.1	1.4
2022	8	4	8	54	50	0	0	0	0	0	0	0	21.95	0	0	12.2	0.1	1.4
2022	8	4	9	4	50	0	0	0	0	0	0	0	21.96	0	0	12.2	0.1	1.4
2022	8	4	9	14	50	0	0	0	0	0	0	0	21.97	0	0	12.2	0.1	1.4
2022	8	4	9	24	50	0	0	0	0	0	0	0	21.99	0	0	12.2	0.1	1.4
2022	8	4	9	34	50	0	0	0	0	0	0	0	22	0	0	12.2	0.1	1.4
2022	8	4	9	44	50	0	0	0	0	0	0	0	22.02	0	0	12.2	0.1	1.4
2022	8	4	9	54	50	0	0	0	0	0	0	0	22.03	0	0	12.4	0.1	1.4
2022	8	4	10	4	50	0	0	0	0	0	0	0	22.05	0	0	12.4	0.1	1.4
2022	8	4	10	14	50	0	0	0	0	0	0	0	22.07	0	0	12.6	0.1	1.4
2022	8	4	10	24	50	0	0	0	0	0	0	0	22.09	0	0	12.4	0.1	1.4
2022	8	4	10	34	50	0	0	0	0	0	0	0	22.11	0	0	12.4	0.1	1.4
2022	8	4	10	44	50	0	0	0	0	0	0	0	22.13	0	0	12.4	0.1	1.4
2022	8	4	10	54	50	0	0	0	0	0	0	0	22.14	0	0	12.4	0.1	1.4
2022	8	4	11	4	50	0	0	0	0	0	0	0	22.15	0	0	12.4	0.1	1.4
2022	8	4	11	14	50	0	0	0	0	0	0	0	22.18	0	0	12.4	0.1	1.4
2022	8	4	11	24	50	0	0	0	0	0	0	0	22.18	0	0	12.2	0.1	1.4
2022	8	4	11	34	50	0	0	0	0	0	0	0	22.21	0	0	12.4	0.1	1.4
2022	8	4	11	44	50	0	0	0	0	0	0	0	22.23	0	0	12.4	0.1	1.4
2022	8	4	11	54	50	0	0	0	0	0	0	0	22.26	0	0	12.4	0.1	1.4
2022	8	4	12	4	50	0	0	0	0	0	0	0	22.29	0	0	12.4	0.1	1.4
2022	8	4	12	14	50	0	0	0	0	0	0	0	22.29	0	0	12.4	0.1	1.4
2022	8	4	12	24	50	0	0	0	0	0	0	0	22.3	0	0	12.4	0.1	1.4
2022	8	4	12	34	50	0	0	0	0	0	0	0	22.29	0	0	12.2	0.1	1.4
2022	8	4	12	44	50	0	0	0	0	0	0	0	22.34	0	0	12.6	0.1	1.4
2022	8	4	12	54	50	0	0	0	0	0	0	0	22.35	0	0	12.6	0.1	1.4
2022	8	4	13	4	50	0	0	0	0	0	0	0	22.35	0	0	12.6	0.1	1.4
2022	8	4	13	14	50	0	0	0	0	0	0	0	22.39	0	0	12.6	0.1	1.4
2022	8	4	13	24	50	0	0	0	0	0	0	0	22.37	0	0	12.6	0.1	1.4
2022	8	4	13	34	50	0	0	0	0	0	0	0	22.37	0	0	12	0.1	1.4
2022	8	4	13	44	50	0	0	0	0	0	0	0	22.36	0	0	11.8	0.1	1.4
2022	8	4	13	54	50	0	0	0	0	0	0	0	22.37	0	0	11.8	0.1	1.4
2022	8	4	14	4	50	0	0	0	0	0	0	0	22.38	0	0	11.8	0.1	1.4
2022	8	4	14	14	50	0	0	0	0	0	0	0	22.38	0	0	12.6	0.1	1.4
2022	8	4	14	24	50	0	0	0	0	0	0	0	22.4	0	0	12.6	0.1	1.4
2022	8	4	14	34	50	0	0	0	0	0	0	0	22.41	0	0	12.4	0.1	1.4
2022	8	4	14	44	50	0	0	0	0	0	0	0	22.41	0	0	12	0.1	1.4
2022	8	4	14	54	50	0	0	0	0	0	0	0	22.42	0	0	12	0.1	1.4
2022	8	4	15	4	50	0	0	0	0	0	0	0	22.43	0	0	12.2	0.1	1.4
2022	8	4	15	14	50	0	0	0	0	0	0	0	22.43	0	0	11.8	0.1	1.4
2022	8	4	15	24	50	0	0	0	0	0	0	0	22.44	0	0	11.8	0.1	1.4
2022	8	4	15	34	50	0	0	0	0	0	0	0	22.45	0	0	12	0.1	1.4
2022	8	4	15	44	50	0	0	0	0	0	0	0	22.47	0	0	12.6	0.1	1.4
2022	8	4	15	54	50	0	0	0	0	0	0	0	22.49	0	0	13	0.1	1.4

Reinhackle (0365)

Year	Month	Day	Hour	Minute	Second	IceDetection	Heading	Pitch	Roll	StdDevHeading	StdDevPitch	StdDevRoll	Temperature	Pressure	StdDevPressure	Voltage	CellBegin	CellEnd
2022	8	4	16	4	50	0	0	0	0	0	0	0	22.52	0	0	13	0.1	1.4
2022	8	4	16	14	50	0	0	0	0	0	0	0	22.52	0	0	12.8	0.1	1.4
2022	8	4	16	24	50	0	0	0	0	0	0	0	22.52	0	0	12.6	0.1	1.4
2022	8	4	16	34	50	0	0	0	0	0	0	0	22.53	0	0	12.2	0.1	1.4
2022	8	4	16	44	50	0	0	0	0	0	0	0	22.53	0	0	11.8	0.1	1.4
2022	8	4	16	54	50	0	0	0	0	0	0	0	22.53	0	0	11.6	0.1	1.4
2022	8	4	17	4	50	0	0	0	0	0	0	0	22.53	0	0	11.4	0.1	1.4
2022	8	4	17	14	50	0	0	0	0	0	0	0	22.54	0	0	11.2	0.1	1.4
2022	8	4	17	24	50	0	0	0	0	0	0	0	22.54	0	0	11.2	0.1	1.4
2022	8	4	17	34	50	0	0	0	0	0	0	0	22.54	0	0	11.2	0.1	1.4
2022	8	4	17	44	50	0	0	0	0	0	0	0	22.55	0	0	11.2	0.1	1.4
2022	8	4	17	54	50	0	0	0	0	0	0	0	22.55	0	0	11.2	0.1	1.4
2022	8	4	18	4	50	0	0	0	0	0	0	0	22.56	0	0	11.2	0.1	1.4
2022	8	4	18	14	50	0	0	0	0	0	0	0	22.57	0	0	11.2	0.1	1.4
2022	8	4	18	24	50	0	0	0	0	0	0	0	22.57	0	0	11.2	0.1	1.4
2022	8	4	18	34	50	0	0	0	0	0	0	0	22.57	0	0	11.2	0.1	1.4
2022	8	4	18	44	50	0	0	0	0	0	0	0	22.58	0	0	11.2	0.1	1.4
2022	8	4	18	54	50	0	0	0	0	0	0	0	22.58	0	0	11.2	0.1	1.4
2022	8	4	19	4	50	0	0	0	0	0	0	0	22.58	0	0	11.2	0.1	1.4
2022	8	4	19	14	50	0	0	0	0	0	0	0	22.58	0	0	11.2	0.1	1.4
2022	8	4	19	24	50	0	0	0	0	0	0	0	22.58	0	0	11.2	0.1	1.4
2022	8	4	19	34	50	0	0	0	0	0	0	0	22.59	0	0	11.2	0.1	1.4
2022	8	4	19	44	50	0	0	0	0	0	0	0	22.59	0	0	11.2	0.1	1.4
2022	8	4	19	54	50	0	0	0	0	0	0	0	22.59	0	0	11.2	0.1	1.4
2022	8	4	20	4	50	0	0	0	0	0	0	0	22.59	0	0	11	0.1	1.4
2022	8	4	20	14	50	0	0	0	0	0	0	0	22.59	0	0	11	0.1	1.4
2022	8	4	20	24	50	0	0	0	0	0	0	0	22.59	0	0	11	0.1	1.4
2022	8	4	20	34	50	0	0	0	0	0	0	0	22.59	0	0	11	0.1	1.4
2022	8	4	20	44	50	0	0	0	0	0	0	0	22.59	0	0	11	0.1	1.4
2022	8	4	20	54	50	0	0	0	0	0	0	0	22.59	0	0	11	0.1	1.4
2022	8	4	21	4	50	0	0	0	0	0	0	0	22.58	0	0	11	0.1	1.4
2022	8	4	21	14	50	0	0	0	0	0	0	0	22.58	0	0	11	0.1	1.4
2022	8	4	21	24	50	0	0	0	0	0	0	0	22.58	0	0	11	0.1	1.4
2022	8	4	21	34	50	0	0	0	0	0	0	0	22.57	0	0	11	0.1	1.4
2022	8	4	21	44	50	0	0	0	0	0	0	0	22.57	0	0	11	0.1	1.4
2022	8	4	21	54	50	0	0	0	0	0	0	0	22.57	0	0	11	0.1	1.4
2022	8	4	22	4	50	0	0	0	0	0	0	0	22.57	0	0	11	0.1	1.4
2022	8	4	22	14	50	0	0	0	0	0	0	0	22.57	0	0	11	0.1	1.4
2022	8	4	22	24	50	0	0	0	0	0	0	0	22.56	0	0	11	0.1	1.4
2022	8	4	22	34	50	0	0	0	0	0	0	0	22.56	0	0	11	0.1	1.4
2022	8	4	22	44	50	0	0	0	0	0	0	0	22.55	0	0	11	0.1	1.4
2022	8	4	22	54	50	0	0	0	0	0	0	0	22.55	0	0	11	0.1	1.4
2022	8	4	23	4	50	0	0	0	0	0	0	0	22.55	0	0	11	0.1	1.4
2022	8	4	23	14	50	0	0	0	0	0	0	0	22.55	0	0	11	0.1	1.4
2022	8	4	23	24	50	0	0	0	0	0	0	0	22.54	0	0	11	0.1	1.4
2022	8	4	23	34	50	0	0	0	0	0	0	0	22.53	0	0	10.8	0.1	1.4
2022	8	4	23	44	50	0	0	0	0	0	0	0	22.52	0	0	10.8	0.1	1.4
2022	8	4	23	54	50	0	0	0	0	0	0	0	22.52	0	0	10.8	0.1	1.4

Reinhackle (0365)

Year	Month	Day	Hour	Minute	Second	IceDetection	Heading	Pitch	Roll	StdDevHeading	StdDevPitch	StdDevRoll	Temperature	Pressure	StdDevPressure	Voltage	CellBegin	CellEnd
2022	8	5	0	4	50	0	0	0	0	0	0	0	22.51	0	0	10.8	0.1	1.4
2022	8	5	0	14	50	0	0	0	0	0	0	0	22.51	0	0	10.8	0.1	1.4
2022	8	5	0	24	50	0	0	0	0	0	0	0	22.49	0	0	10.8	0.1	1.4
2022	8	5	0	34	50	0	0	0	0	0	0	0	22.49	0	0	10.8	0.1	1.4
2022	8	5	0	44	50	0	0	0	0	0	0	0	22.48	0	0	10.8	0.1	1.4
2022	8	5	0	54	50	0	0	0	0	0	0	0	22.47	0	0	10.8	0.1	1.4
2022	8	5	1	4	50	0	0	0	0	0	0	0	22.47	0	0	10.8	0.1	1.4
2022	8	5	1	14	50	0	0	0	0	0	0	0	22.46	0	0	10.8	0.1	1.4
2022	8	5	1	24	50	0	0	0	0	0	0	0	22.45	0	0	10.8	0.1	1.4
2022	8	5	1	34	50	0	0	0	0	0	0	0	22.44	0	0	10.8	0.1	1.4
2022	8	5	1	44	50	0	0	0	0	0	0	0	22.44	0	0	10.8	0.1	1.4
2022	8	5	1	54	50	0	0	0	0	0	0	0	22.43	0	0	10.8	0.1	1.4
2022	8	5	2	4	50	0	0	0	0	0	0	0	22.42	0	0	10.8	0.1	1.4
2022	8	5	2	14	50	0	0	0	0	0	0	0	22.41	0	0	10.8	0.1	1.4
2022	8	5	2	24	50	0	0	0	0	0	0	0	22.4	0	0	10.8	0.1	1.4
2022	8	5	2	34	50	0	0	0	0	0	0	0	22.4	0	0	10.8	0.1	1.4
2022	8	5	2	44	50	0	0	0	0	0	0	0	22.39	0	0	10.8	0.1	1.4
2022	8	5	2	54	50	0	0	0	0	0	0	0	22.38	0	0	10.8	0.1	1.4
2022	8	5	3	4	50	0	0	0	0	0	0	0	22.37	0	0	10.8	0.1	1.4
2022	8	5	3	14	50	0	0	0	0	0	0	0	22.36	0	0	10.8	0.1	1.4
2022	8	5	3	24	50	0	0	0	0	0	0	0	22.35	0	0	10.8	0.1	1.4
2022	8	5	3	34	50	0	0	0	0	0	0	0	22.34	0	0	10.8	0.1	1.4
2022	8	5	3	44	50	0	0	0	0	0	0	0	22.32	0	0	10.8	0.1	1.4
2022	8	5	3	54	50	0	0	0	0	0	0	0	22.31	0	0	10.8	0.1	1.4
2022	8	5	4	4	50	0	0	0	0	0	0	0	22.3	0	0	10.8	0.1	1.4
2022	8	5	4	14	50	0	0	0	0	0	0	0	22.28	0	0	10.8	0.1	1.4
2022	8	5	4	24	50	0	0	0	0	0	0	0	22.27	0	0	10.8	0.1	1.4
2022	8	5	4	34	50	0	0	0	0	0	0	0	22.26	0	0	10.8	0.1	1.4
2022	8	5	4	44	50	0	0	0	0	0	0	0	22.25	0	0	10.8	0.1	1.4
2022	8	5	4	54	50	0	0	0	0	0	0	0	22.23	0	0	10.8	0.1	1.4
2022	8	5	5	4	50	0	0	0	0	0	0	0	22.22	0	0	10.8	0.1	1.4
2022	8	5	5	14	50	0	0	0	0	0	0	0	22.21	0	0	10.8	0.1	1.4
2022	8	5	5	24	50	0	0	0	0	0	0	0	22.19	0	0	10.8	0.1	1.4
2022	8	5	5	34	50	0	0	0	0	0	0	0	22.18	0	0	10.8	0.1	1.4
2022	8	5	5	44	50	0	0	0	0	0	0	0	22.17	0	0	10.8	0.1	1.4
2022	8	5	5	54	50	0	0	0	0	0	0	0	22.15	0	0	10.8	0.1	1.4
2022	8	5	6	4	50	0	0	0	0	0	0	0	22.14	0	0	10.8	0.1	1.4
2022	8	5	6	14	50	0	0	0	0	0	0	0	22.13	0	0	10.8	0.1	1.4
2022	8	5	6	24	50	0	0	0	0	0	0	0	22.12	0	0	10.8	0.1	1.4
2022	8	5	6	34	50	0	0	0	0	0	0	0	22.11	0	0	10.8	0.1	1.4
2022	8	5	6	44	50	0	0	0	0	0	0	0	22.1	0	0	10.8	0.1	1.4
2022	8	5	6	54	50	0	0	0	0	0	0	0	22.09	0	0	10.8	0.1	1.4
2022	8	5	7	4	50	0	0	0	0	0	0	0	22.08	0	0	10.8	0.1	1.4
2022	8	5	7	14	50	0	0	0	0	0	0	0	22.07	0	0	10.8	0.1	1.4
2022	8	5	7	24	50	0	0	0	0	0	0	0	22.07	0	0	10.8	0.1	1.4
2022	8	5	7	34	50	0	0	0	0	0	0	0	22.06	0	0	10.8	0.1	1.4
2022	8	5	7	44	50	0	0	0	0	0	0	0	22.06	0	0	10.8	0.1	1.4
2022	8	5	7	54	50	0	0	0	0	0	0	0	22.05	0	0	10.8	0.1	1.4

Reinhackle (0365)

Year	Month	Day	Hour	Minute	Second	IceDetection	Heading	Pitch	Roll	StdDevHeading	StdDevPitch	StdDevRoll	Temperature	Pressure	StdDevPressure	Voltage	CellBegin	CellEnd
2022	8	5	8	4	50	0	0	0	0	0	0	0	22.04	0	0	10.8	0.1	1.4
2022	8	5	8	14	50	0	0	0	0	0	0	0	22.04	0	0	10.8	0.1	1.4
2022	8	5	8	24	50	0	0	0	0	0	0	0	22.03	0	0	11	0.1	1.4
2022	8	5	8	34	50	0	0	0	0	0	0	0	22.03	0	0	11	0.1	1.4
2022	8	5	8	44	50	0	0	0	0	0	0	0	22.03	0	0	10.8	0.1	1.4
2022	8	5	8	54	50	0	0	0	0	0	0	0	22.02	0	0	10.8	0.1	1.4
2022	8	5	9	4	50	0	0	0	0	0	0	0	22.01	0	0	10.8	0.1	1.4
2022	8	5	9	14	50	0	0	0	0	0	0	0	22.01	0	0	10.8	0.1	1.4
2022	8	5	9	24	50	0	0	0	0	0	0	0	22	0	0	10.8	0.1	1.4
2022	8	5	9	34	50	0	0	0	0	0	0	0	22	0	0	10.8	0.1	1.4
2022	8	5	9	44	50	0	0	0	0	0	0	0	21.99	0	0	11	0.1	1.4
2022	8	5	9	54	50	0	0	0	0	0	0	0	21.99	0	0	11	0.1	1.4
2022	8	5	10	4	50	0	0	0	0	0	0	0	21.99	0	0	11.2	0.1	1.4
2022	8	5	10	14	50	0	0	0	0	0	0	0	21.99	0	0	11.2	0.1	1.4
2022	8	5	10	24	50	0	0	0	0	0	0	0	21.98	0	0	11.4	0.1	1.4
2022	8	5	10	34	50	0	0	0	0	0	0	0	21.98	0	0	11.6	0.1	1.4
2022	8	5	10	44	50	0	0	0	0	0	0	0	21.99	0	0	11.8	0.1	1.4
2022	8	5	10	54	50	0	0	0	0	0	0	0	21.99	0	0	11.8	0.1	1.4
2022	8	5	11	4	50	0	0	0	0	0	0	0	21.99	0	0	12	0.1	1.4
2022	8	5	11	14	50	0	0	0	0	0	0	0	22	0	0	12	0.1	1.4
2022	8	5	11	24	50	0	0	0	0	0	0	0	22	0	0	12	0.1	1.4
2022	8	5	11	34	50	0	0	0	0	0	0	0	22.02	0	0	12	0.1	1.4
2022	8	5	11	44	50	0	0	0	0	0	0	0	22.02	0	0	12	0.1	1.4
2022	8	5	11	54	50	0	0	0	0	0	0	0	22.04	0	0	12.2	0.1	1.4
2022	8	5	12	4	50	0	0	0	0	0	0	0	22.06	0	0	12	0.1	1.4
2022	8	5	12	14	50	0	0	0	0	0	0	0	22.08	0	0	12	0.1	1.4
2022	8	5	12	24	50	0	0	0	0	0	0	0	22.09	0	0	12	0.1	1.4
2022	8	5	12	34	50	0	0	0	0	0	0	0	22.1	0	0	12	0.1	1.4
2022	8	5	12	44	50	0	0	0	0	0	0	0	22.11	0	0	12.4	0.1	1.4
2022	8	5	12	54	50	0	0	0	0	0	0	0	22.13	0	0	12.4	0.1	1.4
2022	8	5	13	4	50	0	0	0	0	0	0	0	22.15	0	0	12.2	0.1	1.4
2022	8	5	13	14	50	0	0	0	0	0	0	0	22.18	0	0	12.8	0.1	1.4
2022	8	5	13	24	50	0	0	0	0	0	0	0	22.2	0	0	12.6	0.1	1.4
2022	8	5	13	34	50	0	0	0	0	0	0	0	22.24	0	0	12.8	0.1	1.4
2022	8	5	13	44	50	0	0	0	0	0	0	0	22.28	0	0	12.8	0.1	1.4
2022	8	5	13	54	50	0	0	0	0	0	0	0	22.28	0	0	12.8	0.1	1.4
2022	8	5	14	4	50	0	0	0	0	0	0	0	22.3	0	0	12.8	0.1	1.4
2022	8	5	14	14	50	0	0	0	0	0	0	0	22.31	0	0	12.8	0.1	1.4
2022	8	5	14	24	50	0	0	0	0	0	0	0	22.33	0	0	12.8	0.1	1.5
2022	8	5	14	34	50	0	0	0	0	0	0	0	22.35	0	0	12.6	0.1	1.4
2022	8	5	14	44	50	0	0	0	0	0	0	0	22.36	0	0	12.8	0.1	1.4
2022	8	5	14	54	50	0	0	0	0	0	0	0	22.37	0	0	12.8	0.1	1.5
2022	8	5	15	4	50	0	0	0	0	0	0	0	22.39	0	0	12.8	0.1	1.5
2022	8	5	15	14	50	0	0	0	0	0	0	0	22.39	0	0	12.8	0.1	1.5
2022	8	5	15	24	50	0	0	0	0	0	0	0	22.4	0	0	12.6	0.1	1.5
2022	8	5	15	34	50	0	0	0	0	0	0	0	22.4	0	0	12.6	0.1	1.5
2022	8	5	15	44	50	0	0	0	0	0	0	0	22.41	0	0	12.2	0.1	1.5
2022	8	5	15	54	50	0	0	0	0	0	0	0	22.41	0	0	12	0.1	1.5

Reinhackle (0365)

Year	Month	Day	Hour	Minute	Second	IceDetection	Heading	Pitch	Roll	StdDevHeading	StdDevPitch	StdDevRoll	Temperature	Pressure	StdDevPressure	Voltage	CellBegin	CellEnd
2022	8	5	16	4	50	0	0	0	0	0	0	0	22.41	0	0	11.8	0.1	1.5
2022	8	5	16	14	50	0	0	0	0	0	0	0	22.41	0	0	11.6	0.1	1.5
2022	8	5	16	24	50	0	0	0	0	0	0	0	22.41	0	0	11.8	0.1	1.5
2022	8	5	16	34	50	0	0	0	0	0	0	0	22.41	0	0	12	0.1	1.5
2022	8	5	16	44	50	0	0	0	0	0	0	0	22.42	0	0	12	0.1	1.5
2022	8	5	16	54	50	0	0	0	0	0	0	0	22.42	0	0	12	0.1	1.5
2022	8	5	17	4	50	0	0	0	0	0	0	0	22.42	0	0	12	0.1	1.5
2022	8	5	17	14	50	0	0	0	0	0	0	0	22.42	0	0	12	0.1	1.5
2022	8	5	17	24	50	0	0	0	0	0	0	0	22.42	0	0	11.8	0.1	1.5
2022	8	5	17	34	50	0	0	0	0	0	0	0	22.43	0	0	11.6	0.1	1.5
2022	8	5	17	44	50	0	0	0	0	0	0	0	22.42	0	0	11.6	0.1	1.5
2022	8	5	17	54	50	0	0	0	0	0	0	0	22.42	0	0	11.4	0.1	1.5
2022	8	5	18	4	50	0	0	0	0	0	0	0	22.42	0	0	11.4	0.1	1.5
2022	8	5	18	14	50	0	0	0	0	0	0	0	22.42	0	0	11.4	0.1	1.5
2022	8	5	18	24	50	0	0	0	0	0	0	0	22.42	0	0	11.4	0.1	1.5
2022	8	5	18	34	50	0	0	0	0	0	0	0	22.42	0	0	11.4	0.1	1.5
2022	8	5	18	44	50	0	0	0	0	0	0	0	22.41	0	0	11.4	0.1	1.5
2022	8	5	18	54	50	0	0	0	0	0	0	0	22.41	0	0	11.4	0.1	1.5
2022	8	5	19	4	50	0	0	0	0	0	0	0	22.41	0	0	11.4	0.1	1.5
2022	8	5	19	14	50	0	0	0	0	0	0	0	22.41	0	0	11.4	0.1	1.5
2022	8	5	19	24	50	0	0	0	0	0	0	0	22.41	0	0	11.4	0.1	1.5
2022	8	5	19	34	50	0	0	0	0	0	0	0	22.39	0	0	11.2	0.1	1.5
2022	8	5	19	44	50	0	0	0	0	0	0	0	22.39	0	0	11	0.1	1.5
2022	8	5	19	54	50	0	0	0	0	0	0	0	22.38	0	0	11	0.1	1.5
2022	8	5	20	4	50	0	0	0	0	0	0	0	22.38	0	0	11	0.1	1.5
2022	8	5	20	14	50	0	0	0	0	0	0	0	22.38	0	0	11	0.1	1.5
2022	8	5	20	24	50	0	0	0	0	0	0	0	22.37	0	0	11	0.1	1.4
2022	8	5	20	34	50	0	0	0	0	0	0	0	22.36	0	0	11	0.1	1.5
2022	8	5	20	44	50	0	0	0	0	0	0	0	22.36	0	0	11	0.1	1.5
2022	8	5	20	54	50	0	0	0	0	0	0	0	22.35	0	0	11	0.1	1.5
2022	8	5	21	4	50	0	0	0	0	0	0	0	22.35	0	0	11	0.1	1.4
2022	8	5	21	14	50	0	0	0	0	0	0	0	22.34	0	0	11	0.1	1.4
2022	8	5	21	24	50	0	0	0	0	0	0	0	22.33	0	0	11	0.1	1.5
2022	8	5	21	34	50	0	0	0	0	0	0	0	22.32	0	0	11	0.1	1.4
2022	8	5	21	44	50	0	0	0	0	0	0	0	22.32	0	0	11	0.1	1.4
2022	8	5	21	54	50	0	0	0	0	0	0	0	22.31	0	0	11	0.1	1.4
2022	8	5	22	4	50	0	0	0	0	0	0	0	22.3	0	0	11	0.1	1.4
2022	8	5	22	14	50	0	0	0	0	0	0	0	22.29	0	0	11	0.1	1.4
2022	8	5	22	24	50	0	0	0	0	0	0	0	22.28	0	0	11	0.1	1.4
2022	8	5	22	34	50	0	0	0	0	0	0	0	22.27	0	0	11	0.1	1.4
2022	8	5	22	44	50	0	0	0	0	0	0	0	22.26	0	0	11	0.1	1.4
2022	8	5	22	54	50	0	0	0	0	0	0	0	22.25	0	0	11	0.1	1.4
2022	8	5	23	4	50	0	0	0	0	0	0	0	22.24	0	0	11	0.1	1.4
2022	8	5	23	14	50	0	0	0	0	0	0	0	22.23	0	0	11	0.1	1.4
2022	8	5	23	24	50	0	0	0	0	0	0	0	22.22	0	0	11	0.1	1.4
2022	8	5	23	34	50	0	0	0	0	0	0	0	22.21	0	0	11	0.1	1.4
2022	8	5	23	44	50	0	0	0	0	0	0	0	22.2	0	0	11	0.1	1.4
2022	8	5	23	54	50	0	0	0	0	0	0	0	22.19	0	0	11	0.1	1.4

Reinhackle (0365)

Year	Month	Day	Hour	Minute	Second	IceDetection	Heading	Pitch	Roll	StdDevHeading	StdDevPitch	StdDevRoll	Temperature	Pressure	StdDevPressure	Voltage	CellBegin	CellEnd
2022	8	6	0	4	50	0	0	0	0	0	0	0	22.18	0	0	11	0.1	1.4
2022	8	6	0	14	50	0	0	0	0	0	0	0	22.16	0	0	11	0.1	1.4
2022	8	6	0	24	50	0	0	0	0	0	0	0	22.15	0	0	11	0.1	1.4
2022	8	6	0	34	50	0	0	0	0	0	0	0	22.14	0	0	11	0.1	1.4
2022	8	6	0	44	50	0	0	0	0	0	0	0	22.12	0	0	11	0.1	1.4
2022	8	6	0	54	50	0	0	0	0	0	0	0	22.11	0	0	11	0.1	1.4
2022	8	6	1	4	50	0	0	0	0	0	0	0	22.1	0	0	11	0.1	1.4
2022	8	6	1	14	50	0	0	0	0	0	0	0	22.08	0	0	11	0.1	1.4
2022	8	6	1	24	50	0	0	0	0	0	0	0	22.07	0	0	11	0.1	1.4
2022	8	6	1	34	50	0	0	0	0	0	0	0	22.06	0	0	11	0.1	1.4
2022	8	6	1	44	50	0	0	0	0	0	0	0	22.04	0	0	11	0.1	1.4
2022	8	6	1	54	50	0	0	0	0	0	0	0	22.03	0	0	11	0.1	1.4
2022	8	6	2	4	50	0	0	0	0	0	0	0	22.01	0	0	11	0.1	1.4
2022	8	6	2	14	50	0	0	0	0	0	0	0	22	0	0	11	0.1	1.4
2022	8	6	2	24	50	0	0	0	0	0	0	0	21.99	0	0	11	0.1	1.4
2022	8	6	2	34	50	0	0	0	0	0	0	0	21.97	0	0	11	0.1	1.4
2022	8	6	2	44	50	0	0	0	0	0	0	0	21.96	0	0	11	0.1	1.4
2022	8	6	2	54	50	0	0	0	0	0	0	0	21.94	0	0	11	0.1	1.4
2022	8	6	3	4	50	0	0	0	0	0	0	0	21.93	0	0	11	0.1	1.4
2022	8	6	3	14	50	0	0	0	0	0	0	0	21.91	0	0	11	0.1	1.4
2022	8	6	3	24	50	0	0	0	0	0	0	0	21.9	0	0	11	0.1	1.4
2022	8	6	3	34	50	0	0	0	0	0	0	0	21.88	0	0	11	0.1	1.4
2022	8	6	3	44	50	0	0	0	0	0	0	0	21.87	0	0	11	0.1	1.4
2022	8	6	3	54	50	0	0	0	0	0	0	0	21.85	0	0	10.8	0.1	1.4
2022	8	6	4	4	50	0	0	0	0	0	0	0	21.83	0	0	10.8	0.1	1.4
2022	8	6	4	14	50	0	0	0	0	0	0	0	21.82	0	0	10.8	0.1	1.4
2022	8	6	4	24	50	0	0	0	0	0	0	0	21.81	0	0	10.8	0.1	1.4
2022	8	6	4	34	50	0	0	0	0	0	0	0	21.79	0	0	10.8	0.1	1.4
2022	8	6	4	44	50	0	0	0	0	0	0	0	21.78	0	0	10.8	0.1	1.4
2022	8	6	4	54	50	0	0	0	0	0	0	0	21.76	0	0	10.8	0.1	1.4
2022	8	6	5	4	50	0	0	0	0	0	0	0	21.75	0	0	10.8	0.1	1.4
2022	8	6	5	14	50	0	0	0	0	0	0	0	21.73	0	0	10.8	0.1	1.4
2022	8	6	5	24	50	0	0	0	0	0	0	0	21.72	0	0	10.8	0.1	1.4
2022	8	6	5	34	50	0	0	0	0	0	0	0	21.7	0	0	10.8	0.1	1.4
2022	8	6	5	44	50	0	0	0	0	0	0	0	21.69	0	0	10.8	0.1	1.4
2022	8	6	5	54	50	0	0	0	0	0	0	0	21.68	0	0	10.8	0.1	1.4
2022	8	6	6	4	50	0	0	0	0	0	0	0	21.66	0	0	10.8	0.1	1.4
2022	8	6	6	14	50	0	0	0	0	0	0	0	21.64	0	0	10.8	0.1	1.4
2022	8	6	6	24	50	0	0	0	0	0	0	0	21.63	0	0	10.8	0.1	1.4
2022	8	6	6	34	50	0	0	0	0	0	0	0	21.61	0	0	10.8	0.1	1.4
2022	8	6	6	44	50	0	0	0	0	0	0	0	21.6	0	0	10.8	0.1	1.4
2022	8	6	6	54	50	0	0	0	0	0	0	0	21.58	0	0	10.8	0.1	1.4
2022	8	6	7	4	50	0	0	0	0	0	0	0	21.57	0	0	11	0.1	1.4
2022	8	6	7	14	50	0	0	0	0	0	0	0	21.56	0	0	11.2	0.1	1.4
2022	8	6	7	24	50	0	0	0	0	0	0	0	21.55	0	0	11.2	0.1	1.4
2022	8	6	7	34	50	0	0	0	0	0	0	0	21.54	0	0	11.4	0.1	1.4
2022	8	6	7	44	50	0	0	0	0	0	0	0	21.54	0	0	11.6	0.1	1.4
2022	8	6	7	54	50	0	0	0	0	0	0	0	21.53	0	0	11.8	0.1	1.4

Reinhackle (0365)

Year	Month	Day	Hour	Minute	Second	IceDetection	Heading	Pitch	Roll	StdDevHeading	StdDevPitch	StdDevRoll	Temperature	Pressure	StdDevPressure	Voltage	CellBegin	CellEnd
2022	8	6	8	4	50	0	0	0	0	0	0	0	21.53	0	0	11.8	0.1	1.4
2022	8	6	8	14	50	0	0	0	0	0	0	0	21.53	0	0	11.8	0.1	1.4
2022	8	6	8	24	50	0	0	0	0	0	0	0	21.52	0	0	12	0.1	1.4
2022	8	6	8	34	50	0	0	0	0	0	0	0	21.52	0	0	12	0.1	1.4
2022	8	6	8	44	50	0	0	0	0	0	0	0	21.53	0	0	12	0.1	1.4
2022	8	6	8	54	50	0	0	0	0	0	0	0	21.54	0	0	12	0.1	1.4
2022	8	6	9	4	50	0	0	0	0	0	0	0	21.54	0	0	12	0.1	1.4
2022	8	6	9	14	50	0	0	0	0	0	0	0	21.55	0	0	12	0.1	1.4
2022	8	6	9	24	50	0	0	0	0	0	0	0	21.55	0	0	12.2	0.1	1.4
2022	8	6	9	34	50	0	0	0	0	0	0	0	21.56	0	0	12.2	0.1	1.4
2022	8	6	9	44	50	0	0	0	0	0	0	0	21.57	0	0	12.2	0.1	1.4
2022	8	6	9	54	50	0	0	0	0	0	0	0	21.59	0	0	12.4	0.1	1.4
2022	8	6	10	4	50	0	0	0	0	0	0	0	21.61	0	0	12.4	0.1	1.4
2022	8	6	10	14	50	0	0	0	0	0	0	0	21.62	0	0	12.6	0.1	1.4
2022	8	6	10	24	50	0	0	0	0	0	0	0	21.63	0	0	12.8	0.1	1.4
2022	8	6	10	34	50	0	0	0	0	0	0	0	21.65	0	0	12.8	0.1	1.4
2022	8	6	10	44	50	0	0	0	0	0	0	0	21.68	0	0	12.6	0.1	1.4
2022	8	6	10	54	50	0	0	0	0	0	0	0	21.7	0	0	12.4	0.1	1.4
2022	8	6	11	4	50	0	0	0	0	0	0	0	21.72	0	0	12.4	0.1	1.4
2022	8	6	11	14	50	0	0	0	0	0	0	0	21.74	0	0	12.4	0.1	1.4
2022	8	6	11	24	50	0	0	0	0	0	0	0	21.76	0	0	12.4	0.1	1.4
2022	8	6	11	34	50	0	0	0	0	0	0	0	21.79	0	0	12.4	0.1	1.4
2022	8	6	11	44	50	0	0	0	0	0	0	0	21.81	0	0	12.4	0.1	1.4
2022	8	6	11	54	50	0	0	0	0	0	0	0	21.84	0	0	12.4	0.1	1.4
2022	8	6	12	4	50	0	0	0	0	0	0	0	21.86	0	0	12.4	0.1	1.4
2022	8	6	12	14	50	0	0	0	0	0	0	0	21.89	0	0	12.4	0.1	1.4
2022	8	6	12	24	50	0	0	0	0	0	0	0	21.92	0	0	12.4	0.1	1.4
2022	8	6	12	34	50	0	0	0	0	0	0	0	21.94	0	0	12.4	0.1	1.4
2022	8	6	12	44	50	0	0	0	0	0	0	0	21.97	0	0	12.6	0.1	1.4
2022	8	6	12	54	50	0	0	0	0	0	0	0	22	0	0	12.6	0.1	1.4
2022	8	6	13	4	50	0	0	0	0	0	0	0	22.03	0	0	12.6	0.1	1.4
2022	8	6	13	14	50	0	0	0	0	0	0	0	22.05	0	0	12.4	0.1	1.4
2022	8	6	13	24	50	0	0	0	0	0	0	0	22.08	0	0	12.4	0.1	1.4
2022	8	6	13	34	50	0	0	0	0	0	0	0	22.1	0	0	12.4	0.1	1.4
2022	8	6	13	44	50	0	0	0	0	0	0	0	22.13	0	0	12.4	0.1	1.4
2022	8	6	13	54	50	0	0	0	0	0	0	0	22.15	0	0	12.4	0.1	1.4
2022	8	6	14	4	50	0	0	0	0	0	0	0	22.19	0	0	12.4	0.1	1.4
2022	8	6	14	14	50	0	0	0	0	0	0	0	22.21	0	0	12.4	0.1	1.4
2022	8	6	14	24	50	0	0	0	0	0	0	0	22.23	0	0	12.4	0.1	1.4
2022	8	6	14	34	50	0	0	0	0	0	0	0	22.26	0	0	12.4	0.1	1.4
2022	8	6	14	44	50	0	0	0	0	0	0	0	22.27	0	0	12.4	0.1	1.4
2022	8	6	14	54	50	0	0	0	0	0	0	0	22.3	0	0	12.4	0.1	1.4
2022	8	6	15	4	50	0	0	0	0	0	0	0	22.31	0	0	12.4	0.1	1.4
2022	8	6	15	14	50	0	0	0	0	0	0	0	22.33	0	0	12.4	0.1	1.4
2022	8	6	15	24	50	0	0	0	0	0	0	0	22.35	0	0	12.4	0.1	1.4
2022	8	6	15	34	50	0	0	0	0	0	0	0	22.36	0	0	12.4	0.1	1.5
2022	8	6	15	44	50	0	0	0	0	0	0	0	22.39	0	0	12.4	0.1	1.5
2022	8	6	15	54	50	0	0	0	0	0	0	0	22.4	0	0	12.4	0.1	1.5

Reinhackle (0365)

Year	Month	Day	Hour	Minute	Second	IceDetection	Heading	Pitch	Roll	StdDevHeading	StdDevPitch	StdDevRoll	Temperature	Pressure	StdDevPressure	Voltage	CellBegin	CellEnd
2022	8	6	16	4	50	0	0	0	0	0	0	0	22.41	0	0	12.4	0.1	1.5
2022	8	6	16	14	50	0	0	0	0	0	0	0	22.42	0	0	12.4	0.1	1.5
2022	8	6	16	24	50	0	0	0	0	0	0	0	22.44	0	0	12.4	0.1	1.5
2022	8	6	16	34	50	0	0	0	0	0	0	0	22.44	0	0	12.4	0.1	1.5
2022	8	6	16	44	50	0	0	0	0	0	0	0	22.45	0	0	12.2	0.1	1.5
2022	8	6	16	54	50	0	0	0	0	0	0	0	22.46	0	0	12.2	0.1	1.5
2022	8	6	17	4	50	0	0	0	0	0	0	0	22.47	0	0	11.8	0.1	1.5
2022	8	6	17	14	50	0	0	0	0	0	0	0	22.48	0	0	11.6	0.1	1.5
2022	8	6	17	24	50	0	0	0	0	0	0	0	22.48	0	0	11.6	0.1	1.5
2022	8	6	17	34	50	0	0	0	0	0	0	0	22.49	0	0	11.4	0.1	1.5
2022	8	6	17	44	50	0	0	0	0	0	0	0	22.5	0	0	11.4	0.1	1.5
2022	8	6	17	54	50	0	0	0	0	0	0	0	22.51	0	0	11.2	0.1	1.5
2022	8	6	18	4	50	0	0	0	0	0	0	0	22.51	0	0	11.2	0.1	1.5
2022	8	6	18	14	50	0	0	0	0	0	0	0	22.51	0	0	11.2	0.1	1.5
2022	8	6	18	24	50	0	0	0	0	0	0	0	22.52	0	0	11	0.1	1.5
2022	8	6	18	34	50	0	0	0	0	0	0	0	22.53	0	0	11	0.1	1.5
2022	8	6	18	44	50	0	0	0	0	0	0	0	22.53	0	0	11	0.1	1.5
2022	8	6	18	54	50	0	0	0	0	0	0	0	22.53	0	0	11	0.1	1.5
2022	8	6	19	4	50	0	0	0	0	0	0	0	22.54	0	0	11	0.1	1.5
2022	8	6	19	14	50	0	0	0	0	0	0	0	22.54	0	0	11	0.1	1.5
2022	8	6	19	24	50	0	0	0	0	0	0	0	22.54	0	0	11	0.1	1.5
2022	8	6	19	34	50	0	0	0	0	0	0	0	22.55	0	0	10.8	0.1	1.5
2022	8	6	19	44	50	0	0	0	0	0	0	0	22.54	0	0	10.8	0.1	1.5
2022	8	6	19	54	50	0	0	0	0	0	0	0	22.54	0	0	10.8	0.1	1.5
2022	8	6	20	4	50	0	0	0	0	0	0	0	22.54	0	0	10.8	0.1	1.5
2022	8	6	20	14	50	0	0	0	0	0	0	0	22.54	0	0	10.8	0.1	1.5
2022	8	6	20	24	50	0	0	0	0	0	0	0	22.53	0	0	10.8	0.1	1.5
2022	8	6	20	34	50	0	0	0	0	0	0	0	22.52	0	0	10.6	0.1	1.5
2022	8	6	20	44	50	0	0	0	0	0	0	0	22.52	0	0	10.8	0.1	1.5
2022	8	6	20	54	50	0	0	0	0	0	0	0	22.51	0	0	10.8	0.1	1.5
2022	8	6	21	4	50	0	0	0	0	0	0	0	22.5	0	0	10.8	0.1	1.5
2022	8	6	21	14	50	0	0	0	0	0	0	0	22.49	0	0	10.8	0.1	1.5
2022	8	6	21	24	50	0	0	0	0	0	0	0	22.48	0	0	10.8	0.1	1.5
2022	8	6	21	34	50	0	0	0	0	0	0	0	22.47	0	0	10.6	0.1	1.5
2022	8	6	21	44	50	0	0	0	0	0	0	0	22.47	0	0	10.8	0.1	1.5
2022	8	6	21	54	50	0	0	0	0	0	0	0	22.45	0	0	10.8	0.1	1.5
2022	8	6	22	4	50	0	0	0	0	0	0	0	22.43	0	0	10.8	0.1	1.5
2022	8	6	22	14	50	0	0	0	0	0	0	0	22.43	0	0	10.8	0.1	1.5
2022	8	6	22	24	50	0	0	0	0	0	0	0	22.41	0	0	10.6	0.1	1.5
2022	8	6	22	34	50	0	0	0	0	0	0	0	22.4	0	0	10.6	0.1	1.5
2022	8	6	22	44	50	0	0	0	0	0	0	0	22.38	0	0	10.6	0.1	1.5
2022	8	6	22	54	50	0	0	0	0	0	0	0	22.36	0	0	10.6	0.1	1.5
2022	8	6	23	4	50	0	0	0	0	0	0	0	22.35	0	0	10.6	0.1	1.5
2022	8	6	23	14	50	0	0	0	0	0	0	0	22.33	0	0	11.2	0.1	1.4
2022	8	6	23	24	50	0	0	0	0	0	0	0	22.31	0	0	11.2	0.1	1.4
2022	8	6	23	34	50	0	0	0	0	0	0	0	22.3	0	0	11.2	0.1	1.4
2022	8	6	23	44	50	0	0	0	0	0	0	0	22.28	0	0	11.2	0.1	1.4
2022	8	6	23	54	50	0	0	0	0	0	0	0	22.26	0	0	11.2	0.1	1.4

Reinhackle (0365)

Year	Month	Day	Hour	Minute	Second	IceDetection	Heading	Pitch	Roll	StdDevHeading	StdDevPitch	StdDevRoll	Temperature	Pressure	StdDevPressure	Voltage	CellBegin	CellEnd
2022	8	7	0	4	50	0	0	0	0	0	0	0	22.24	0	0	11.2	0.1	1.4
2022	8	7	0	14	50	0	0	0	0	0	0	0	22.23	0	0	11.2	0.1	1.4
2022	8	7	0	24	50	0	0	0	0	0	0	0	22.2	0	0	11.2	0.1	1.4
2022	8	7	0	34	50	0	0	0	0	0	0	0	22.19	0	0	11.2	0.1	1.4
2022	8	7	0	44	50	0	0	0	0	0	0	0	22.17	0	0	11.2	0.1	1.4
2022	8	7	0	54	50	0	0	0	0	0	0	0	22.15	0	0	11.2	0.1	1.4
2022	8	7	1	4	50	0	0	0	0	0	0	0	22.13	0	0	11.2	0.1	1.4
2022	8	7	1	14	50	0	0	0	0	0	0	0	22.11	0	0	11.2	0.1	1.4
2022	8	7	1	24	50	0	0	0	0	0	0	0	22.09	0	0	11.2	0.1	1.4
2022	8	7	1	34	50	0	0	0	0	0	0	0	22.07	0	0	11.2	0.1	1.4
2022	8	7	1	44	50	0	0	0	0	0	0	0	22.05	0	0	11.2	0.1	1.4
2022	8	7	1	54	50	0	0	0	0	0	0	0	22.04	0	0	11.2	0.1	1.4
2022	8	7	2	4	50	0	0	0	0	0	0	0	22.01	0	0	11.2	0.1	1.4
2022	8	7	2	14	50	0	0	0	0	0	0	0	21.99	0	0	11.2	0.1	1.4
2022	8	7	2	24	50	0	0	0	0	0	0	0	21.97	0	0	11.2	0.1	1.4
2022	8	7	2	34	50	0	0	0	0	0	0	0	21.95	0	0	11.2	0.1	1.4
2022	8	7	2	44	50	0	0	0	0	0	0	0	21.93	0	0	11.2	0.1	1.4
2022	8	7	2	54	50	0	0	0	0	0	0	0	21.91	0	0	11.2	0.1	1.4
2022	8	7	3	4	50	0	0	0	0	0	0	0	21.89	0	0	11.2	0.1	1.4
2022	8	7	3	14	50	0	0	0	0	0	0	0	21.87	0	0	11.2	0.1	1.4
2022	8	7	3	24	50	0	0	0	0	0	0	0	21.85	0	0	11.2	0.1	1.4
2022	8	7	3	34	50	0	0	0	0	0	0	0	21.83	0	0	11.2	0.1	1.4
2022	8	7	3	44	50	0	0	0	0	0	0	0	21.8	0	0	11	0.1	1.4
2022	8	7	3	54	50	0	0	0	0	0	0	0	21.79	0	0	11.2	0.1	1.4
2022	8	7	4	4	50	0	0	0	0	0	0	0	21.77	0	0	11.2	0.1	1.4
2022	8	7	4	14	50	0	0	0	0	0	0	0	21.74	0	0	11.2	0.1	1.4
2022	8	7	4	24	50	0	0	0	0	0	0	0	21.73	0	0	11.2	0.1	1.4
2022	8	7	4	34	50	0	0	0	0	0	0	0	21.7	0	0	11.2	0.1	1.4
2022	8	7	4	44	50	0	0	0	0	0	0	0	21.68	0	0	11.2	0.1	1.4
2022	8	7	4	54	50	0	0	0	0	0	0	0	21.66	0	0	11.2	0.1	1.4
2022	8	7	5	4	50	0	0	0	0	0	0	0	21.64	0	0	11.2	0.1	1.4
2022	8	7	5	14	50	0	0	0	0	0	0	0	21.62	0	0	11.2	0.1	1.4
2022	8	7	5	24	50	0	0	0	0	0	0	0	21.6	0	0	11.2	0.1	1.4
2022	8	7	5	34	50	0	0	0	0	0	0	0	21.58	0	0	11.2	0.1	1.4
2022	8	7	5	44	50	0	0	0	0	0	0	0	21.56	0	0	11	0.1	1.4
2022	8	7	5	54	50	0	0	0	0	0	0	0	21.54	0	0	11.2	0.1	1.4
2022	8	7	6	4	50	0	0	0	0	0	0	0	21.52	0	0	11.2	0.1	1.4
2022	8	7	6	14	50	0	0	0	0	0	0	0	21.5	0	0	11.2	0.1	1.4
2022	8	7	6	24	50	0	0	0	0	0	0	0	21.49	0	0	11.2	0.1	1.4
2022	8	7	6	34	50	0	0	0	0	0	0	0	21.47	0	0	11	0.1	1.4
2022	8	7	6	44	50	0	0	0	0	0	0	0	21.45	0	0	11	0.1	1.4
2022	8	7	6	54	50	0	0	0	0	0	0	0	21.44	0	0	11	0.1	1.4
2022	8	7	7	4	50	0	0	0	0	0	0	0	21.42	0	0	11.2	0.1	1.4
2022	8	7	7	14	50	0	0	0	0	0	0	0	21.4	0	0	11.4	0.1	1.4
2022	8	7	7	24	50	0	0	0	0	0	0	0	21.39	0	0	11.4	0.1	1.4
2022	8	7	7	34	50	0	0	0	0	0	0	0	21.39	0	0	11.6	0.1	1.4
2022	8	7	7	44	50	0	0	0	0	0	0	0	21.38	0	0	11.8	0.1	1.4
2022	8	7	7	54	50	0	0	0	0	0	0	0	21.37	0	0	11.8	0.1	1.4

Reinhackle (0365)

Year	Month	Day	Hour	Minute	Second	IceDetection	Heading	Pitch	Roll	StdDevHeading	StdDevPitch	StdDevRoll	Temperature	Pressure	StdDevPressure	Voltage	CellBegin	CellEnd
2022	8	7	8	4	50	0	0	0	0	0	0	0	21.36	0	0	12	0.1	1.4
2022	8	7	8	14	50	0	0	0	0	0	0	0	21.36	0	0	12	0.1	1.4
2022	8	7	8	24	50	0	0	0	0	0	0	0	21.36	0	0	12	0.1	1.4
2022	8	7	8	34	50	0	0	0	0	0	0	0	21.37	0	0	12.2	0.1	1.4
2022	8	7	8	44	50	0	0	0	0	0	0	0	21.37	0	0	12.2	0.1	1.4
2022	8	7	8	54	50	0	0	0	0	0	0	0	21.38	0	0	12	0.1	1.4
2022	8	7	9	4	50	0	0	0	0	0	0	0	21.39	0	0	12	0.1	1.4
2022	8	7	9	14	50	0	0	0	0	0	0	0	21.4	0	0	11.4	0.1	1.4
2022	8	7	9	24	50	0	0	0	0	0	0	0	21.41	0	0	11.8	0.1	1.4
2022	8	7	9	34	50	0	0	0	0	0	0	0	21.43	0	0	11.8	0.1	1.4
2022	8	7	9	44	50	0	0	0	0	0	0	0	21.44	0	0	11.6	0.1	1.4
2022	8	7	9	54	50	0	0	0	0	0	0	0	21.46	0	0	11.8	0.1	1.4
2022	8	7	10	4	50	0	0	0	0	0	0	0	21.48	0	0	11.8	0.1	1.4
2022	8	7	10	14	50	0	0	0	0	0	0	0	21.49	0	0	12	0.1	1.4
2022	8	7	10	24	50	0	0	0	0	0	0	0	21.51	0	0	11.8	0.1	1.4
2022	8	7	10	34	50	0	0	0	0	0	0	0	21.54	0	0	12.4	0.1	1.4
2022	8	7	10	44	50	0	0	0	0	0	0	0	21.56	0	0	12.4	0.1	1.4
2022	8	7	10	54	50	0	0	0	0	0	0	0	21.58	0	0	12.4	0.1	1.4
2022	8	7	11	4	50	0	0	0	0	0	0	0	21.61	0	0	12.4	0.1	1.4
2022	8	7	11	14	50	0	0	0	0	0	0	0	21.63	0	0	12.4	0.1	1.4
2022	8	7	11	24	50	0	0	0	0	0	0	0	21.66	0	0	12.4	0.1	1.5
2022	8	7	11	34	50	0	0	0	0	0	0	0	21.68	0	0	12.2	0.1	1.5
2022	8	7	11	44	50	0	0	0	0	0	0	0	21.72	0	0	12.2	0.1	1.5
2022	8	7	11	54	50	0	0	0	0	0	0	0	21.75	0	0	12.4	0.1	1.5
2022	8	7	12	4	50	0	0	0	0	0	0	0	21.77	0	0	12.4	0.1	1.5
2022	8	7	12	14	50	0	0	0	0	0	0	0	21.81	0	0	12.4	0.1	1.5
2022	8	7	12	24	50	0	0	0	0	0	0	0	21.84	0	0	12.4	0.1	1.5
2022	8	7	12	34	50	0	0	0	0	0	0	0	21.87	0	0	12.4	0.1	1.5
2022	8	7	12	44	50	0	0	0	0	0	0	0	21.9	0	0	12.4	0.1	1.5
2022	8	7	12	54	50	0	0	0	0	0	0	0	21.93	0	0	12.4	0.1	1.5
2022	8	7	13	4	50	0	0	0	0	0	0	0	21.95	0	0	12.4	0.1	1.5
2022	8	7	13	14	50	0	0	0	0	0	0	0	21.98	0	0	12.4	0.1	1.5
2022	8	7	13	24	50	0	0	0	0	0	0	0	22.01	0	0	12.4	0.1	1.5
2022	8	7	13	34	50	0	0	0	0	0	0	0	22.04	0	0	12.4	0.1	1.5
2022	8	7	13	44	50	0	0	0	0	0	0	0	22.06	0	0	12.4	0.1	1.5
2022	8	7	13	54	50	0	0	0	0	0	0	0	22.1	0	0	12.4	0.1	1.5
2022	8	7	14	4	50	0	0	0	0	0	0	0	22.12	0	0	12.4	0.1	1.5
2022	8	7	14	14	50	0	0	0	0	0	0	0	22.15	0	0	12.4	0.1	1.5
2022	8	7	14	24	50	0	0	0	0	0	0	0	22.17	0	0	12.4	0.1	1.5
2022	8	7	14	34	50	0	0	0	0	0	0	0	22.2	0	0	12.4	0.1	1.5
2022	8	7	14	44	50	0	0	0	0	0	0	0	22.22	0	0	12.4	0.1	1.5
2022	8	7	14	54	50	0	0	0	0	0	0	0	22.23	0	0	11.8	0.1	1.5
2022	8	7	15	4	50	0	0	0	0	0	0	0	22.23	0	0	12.2	0.1	1.5
2022	8	7	15	14	50	0	0	0	0	0	0	0	22.27	0	0	12.4	0.1	1.5
2022	8	7	15	24	50	0	0	0	0	0	0	0	22.29	0	0	12.4	0.1	1.5
2022	8	7	15	34	50	0	0	0	0	0	0	0	22.3	0	0	12.4	0.1	1.5
2022	8	7	15	44	50	0	0	0	0	0	0	0	22.32	0	0	12.4	0.1	1.4
2022	8	7	15	54	50	0	0	0	0	0	0	0	22.34	0	0	12.4	0.1	1.5

Reinhackle (0365)

Year	Month	Day	Hour	Minute	Second	IceDetection	Heading	Pitch	Roll	StdDevHeading	StdDevPitch	StdDevRoll	Temperature	Pressure	StdDevPressure	Voltage	CellBegin	CellEnd
2022	8	7	16	4	50	0	0	0	0	0	0	0	22.34	0	0	12.4	0.1	1.5
2022	8	7	16	14	50	0	0	0	0	0	0	0	22.35	0	0	11.6	0.1	1.5
2022	8	7	16	24	50	0	0	0	0	0	0	0	22.36	0	0	12.2	0.1	1.5
2022	8	7	16	34	50	0	0	0	0	0	0	0	22.37	0	0	12.4	0.1	1.5
2022	8	7	16	44	50	0	0	0	0	0	0	0	22.39	0	0	12.4	0.1	1.5
2022	8	7	16	54	50	0	0	0	0	0	0	0	22.4	0	0	12.4	0.1	1.5
2022	8	7	17	4	50	0	0	0	0	0	0	0	22.41	0	0	11.8	0.1	1.5
2022	8	7	17	14	50	0	0	0	0	0	0	0	22.42	0	0	11.6	0.1	1.5
2022	8	7	17	24	50	0	0	0	0	0	0	0	22.43	0	0	11.4	0.1	1.5
2022	8	7	17	34	50	0	0	0	0	0	0	0	22.45	0	0	11.2	0.1	1.5
2022	8	7	17	44	50	0	0	0	0	0	0	0	22.45	0	0	11.2	0.1	1.5
2022	8	7	17	54	50	0	0	0	0	0	0	0	22.46	0	0	11.2	0.1	1.5
2022	8	7	18	4	50	0	0	0	0	0	0	0	22.46	0	0	11.2	0.1	1.5
2022	8	7	18	14	50	0	0	0	0	0	0	0	22.47	0	0	11	0.1	1.5
2022	8	7	18	24	50	0	0	0	0	0	0	0	22.47	0	0	11	0.1	1.5
2022	8	7	18	34	50	0	0	0	0	0	0	0	22.48	0	0	11	0.1	1.5
2022	8	7	18	44	50	0	0	0	0	0	0	0	22.49	0	0	11	0.1	1.5
2022	8	7	18	54	50	0	0	0	0	0	0	0	22.49	0	0	11	0.1	1.5
2022	8	7	19	4	50	0	0	0	0	0	0	0	22.49	0	0	10.8	0.1	1.5
2022	8	7	19	14	50	0	0	0	0	0	0	0	22.5	0	0	10.8	0.1	1.5
2022	8	7	19	24	50	0	0	0	0	0	0	0	22.5	0	0	10.6	0.1	1.5
2022	8	7	19	34	50	0	0	0	0	0	0	0	22.49	0	0	10.6	0.1	1.5
2022	8	7	19	44	50	0	0	0	0	0	0	0	22.5	0	0	10.6	0.1	1.5
2022	8	7	19	54	50	0	0	0	0	0	0	0	22.49	0	0	10.4	0.1	1.5
2022	8	7	20	4	50	0	0	0	0	0	0	0	22.49	0	0	10.4	0.1	1.5
2022	8	7	20	14	50	0	0	0	0	0	0	0	22.49	0	0	10	0.1	1.5
2022	8	7	20	24	50	0	0	0	0	0	0	0	22.48	0	0	10.2	0.1	1.5
2022	8	7	20	34	50	0	0	0	0	0	0	0	22.47	0	0	10.4	0.1	1.5
2022	8	7	20	44	50	0	0	0	0	0	0	0	22.47	0	0	10.4	0.1	1.5
2022	8	7	20	54	50	0	0	0	0	0	0	0	22.46	0	0	10.6	0.1	1.5
2022	8	7	21	4	50	0	0	0	0	0	0	0	22.45	0	0	10.6	0.1	1.5
2022	8	7	21	14	50	0	0	0	0	0	0	0	22.45	0	0	10.8	0.1	1.5
2022	8	7	21	24	50	0	0	0	0	0	0	0	22.44	0	0	10.8	0.1	1.5
2022	8	7	21	34	50	0	0	0	0	0	0	0	22.43	0	0	10.8	0.1	1.5
2022	8	7	21	44	50	0	0	0	0	0	0	0	22.42	0	0	10.8	0.1	1.5
2022	8	7	21	54	50	0	0	0	0	0	0	0	22.41	0	0	10.8	0.1	1.5
2022	8	7	22	4	50	0	0	0	0	0	0	0	22.39	0	0	10.8	0.1	1.5
2022	8	7	22	14	50	0	0	0	0	0	0	0	22.38	0	0	10.8	0.1	1.5
2022	8	7	22	24	50	0	0	0	0	0	0	0	22.37	0	0	10.8	0.1	1.5
2022	8	7	22	34	50	0	0	0	0	0	0	0	22.36	0	0	10.8	0.1	1.5
2022	8	7	22	44	50	0	0	0	0	0	0	0	22.35	0	0	10.8	0.1	1.5
2022	8	7	22	54	50	0	0	0	0	0	0	0	22.34	0	0	10.6	0.1	1.5
2022	8	7	23	4	50	0	0	0	0	0	0	0	22.32	0	0	10.6	0.1	1.5
2022	8	7	23	14	50	0	0	0	0	0	0	0	22.3	0	0	10.8	0.1	1.5
2022	8	7	23	24	50	0	0	0	0	0	0	0	22.29	0	0	10.8	0.1	1.5
2022	8	7	23	34	50	0	0	0	0	0	0	0	22.28	0	0	10.8	0.1	1.5
2022	8	7	23	44	50	0	0	0	0	0	0	0	22.26	0	0	10.6	0.1	1.5
2022	8	7	23	54	50	0	0	0	0	0	0	0	22.25	0	0	10.6	0.1	1.5

Reinhackle (0365)

Year	Month	Day	Hour	Minute	Second	IceDetection	Heading	Pitch	Roll	StdDevHeading	StdDevPitch	StdDevRoll	Temperature	Pressure	StdDevPressure	Voltage	CellBegin	CellEnd
2022	8	8	0	4	50	0	0	0	0	0	0	0	22.23	0	0	10.4	0.1	1.5
2022	8	8	0	14	50	0	0	0	0	0	0	0	22.21	0	0	10.4	0.1	1.5
2022	8	8	0	24	50	0	0	0	0	0	0	0	22.2	0	0	10.4	0.1	1.5
2022	8	8	0	34	50	0	0	0	0	0	0	0	22.18	0	0	10.4	0.1	1.5
2022	8	8	0	44	50	0	0	0	0	0	0	0	22.17	0	0	10.4	0.1	1.5
2022	8	8	0	54	50	0	0	0	0	0	0	0	22.15	0	0	10.4	0.1	1.5
2022	8	8	1	4	50	0	0	0	0	0	0	0	22.13	0	0	10.4	0.1	1.5
2022	8	8	1	14	50	0	0	0	0	0	0	0	22.12	0	0	10.4	0.1	1.5
2022	8	8	1	24	50	0	0	0	0	0	0	0	22.1	0	0	10.4	0.1	1.5
2022	8	8	1	34	50	0	0	0	0	0	0	0	22.08	0	0	10.4	0.1	1.5
2022	8	8	1	44	50	0	0	0	0	0	0	0	22.06	0	0	10.4	0.1	1.5
2022	8	8	1	54	50	0	0	0	0	0	0	0	22.05	0	0	10.4	0.1	1.5
2022	8	8	2	4	50	0	0	0	0	0	0	0	22.04	0	0	10.4	0.1	1.5
2022	8	8	2	14	50	0	0	0	0	0	0	0	22.02	0	0	10.4	0.1	1.5
2022	8	8	2	24	50	0	0	0	0	0	0	0	22	0	0	10.6	0.1	1.5
2022	8	8	2	34	50	0	0	0	0	0	0	0	21.99	0	0	10.6	0.1	1.5
2022	8	8	2	44	50	0	0	0	0	0	0	0	21.98	0	0	10.6	0.1	1.5
2022	8	8	2	54	50	0	0	0	0	0	0	0	21.96	0	0	10.6	0.1	1.5
2022	8	8	3	4	50	0	0	0	0	0	0	0	21.95	0	0	10.6	0.1	1.5
2022	8	8	3	14	50	0	0	0	0	0	0	0	21.93	0	0	10.6	0.1	1.5
2022	8	8	3	24	50	0	0	0	0	0	0	0	21.93	0	0	10.4	0.1	1.5
2022	8	8	3	34	50	0	0	0	0	0	0	0	21.91	0	0	10.6	0.1	1.5
2022	8	8	3	44	50	0	0	0	0	0	0	0	21.9	0	0	10.4	0.1	1.5
2022	8	8	3	54	50	0	0	0	0	0	0	0	21.89	0	0	10.6	0.1	1.5
2022	8	8	4	4	50	0	0	0	0	0	0	0	21.87	0	0	10.6	0.1	1.5
2022	8	8	4	14	50	0	0	0	0	0	0	0	21.86	0	0	10.4	0.1	1.5
2022	8	8	4	24	50	0	0	0	0	0	0	0	21.86	0	0	10.6	0.1	1.5
2022	8	8	4	34	50	0	0	0	0	0	0	0	21.84	0	0	10.6	0.1	1.5
2022	8	8	4	44	50	0	0	0	0	0	0	0	21.83	0	0	10.6	0.1	1.5
2022	8	8	4	54	50	0	0	0	0	0	0	0	21.82	0	0	10.6	0.1	1.5
2022	8	8	5	4	50	0	0	0	0	0	0	0	21.81	0	0	10.6	0.1	1.5
2022	8	8	5	14	50	0	0	0	0	0	0	0	21.8	0	0	10.6	0.1	1.5
2022	8	8	5	24	50	0	0	0	0	0	0	0	21.79	0	0	10.6	0.1	1.5
2022	8	8	5	34	50	0	0	0	0	0	0	0	21.78	0	0	10.6	0.1	1.5
2022	8	8	5	44	50	0	0	0	0	0	0	0	21.77	0	0	10.6	0.1	1.5
2022	8	8	5	54	50	0	0	0	0	0	0	0	21.77	0	0	10.6	0.1	1.5
2022	8	8	6	4	50	0	0	0	0	0	0	0	21.76	0	0	10.6	0.1	1.5
2022	8	8	6	14	50	0	0	0	0	0	0	0	21.75	0	0	10.6	0.1	1.5
2022	8	8	6	24	50	0	0	0	0	0	0	0	21.74	0	0	10.6	0.1	1.5
2022	8	8	6	34	50	0	0	0	0	0	0	0	21.74	0	0	10.6	0.1	1.5
2022	8	8	6	44	50	0	0	0	0	0	0	0	21.73	0	0	10.6	0.1	1.5
2022	8	8	6	54	50	0	0	0	0	0	0	0	21.72	0	0	10.6	0.1	1.5
2022	8	8	7	4	50	0	0	0	0	0	0	0	21.72	0	0	10.6	0.1	1.5
2022	8	8	7	14	50	0	0	0	0	0	0	0	21.71	0	0	10.8	0.1	1.5
2022	8	8	7	24	50	0	0	0	0	0	0	0	21.71	0	0	10.6	0.1	1.5
2022	8	8	7	34	50	0	0	0	0	0	0	0	21.71	0	0	10.8	0.1	1.5
2022	8	8	7	44	50	0	0	0	0	0	0	0	21.7	0	0	10.6	0.1	1.5
2022	8	8	7	54	50	0	0	0	0	0	0	0	21.7	0	0	10.8	0.1	1.5

Reinhackle (0365)

Year	Month	Day	Hour	Minute	Second	IceDetection	Heading	Pitch	Roll	StdDevHeading	StdDevPitch	StdDevRoll	Temperature	Pressure	StdDevPressure	Voltage	CellBegin	CellEnd
2022	8	8	8	4	50	0	0	0	0	0	0	0	21.7	0	0	10.6	0.1	1.5
2022	8	8	8	14	50	0	0	0	0	0	0	0	21.7	0	0	10.6	0.1	1.5
2022	8	8	8	24	50	0	0	0	0	0	0	0	21.7	0	0	10.8	0.1	1.5
2022	8	8	8	34	50	0	0	0	0	0	0	0	21.71	0	0	11	0.1	1.5
2022	8	8	8	44	50	0	0	0	0	0	0	0	21.72	0	0	11.6	0.1	1.5
2022	8	8	8	54	50	0	0	0	0	0	0	0	21.73	0	0	11.6	0.1	1.5
2022	8	8	9	4	50	0	0	0	0	0	0	0	21.74	0	0	11.6	0.1	1.5
2022	8	8	9	14	50	0	0	0	0	0	0	0	21.75	0	0	11.8	0.1	1.5
2022	8	8	9	24	50	0	0	0	0	0	0	0	21.76	0	0	11.2	0.1	1.5
2022	8	8	9	34	50	0	0	0	0	0	0	0	21.76	0	0	11.4	0.1	1.5
2022	8	8	9	44	50	0	0	0	0	0	0	0	21.77	0	0	11.2	0.1	1.5
2022	8	8	9	54	50	0	0	0	0	0	0	0	21.78	0	0	11.4	0.1	1.5
2022	8	8	10	4	50	0	0	0	0	0	0	0	21.79	0	0	11.6	0.1	1.5
2022	8	8	10	14	50	0	0	0	0	0	0	0	21.82	0	0	11.6	0.1	1.5
2022	8	8	10	24	50	0	0	0	0	0	0	0	21.84	0	0	12	0.1	1.5
2022	8	8	10	34	50	0	0	0	0	0	0	0	21.87	0	0	12.2	0.1	1.5
2022	8	8	10	44	50	0	0	0	0	0	0	0	21.88	0	0	12.4	0.1	1.5
2022	8	8	10	54	50	0	0	0	0	0	0	0	21.91	0	0	12.2	0.1	1.5
2022	8	8	11	4	50	0	0	0	0	0	0	0	21.93	0	0	12	0.1	1.5
2022	8	8	11	14	50	0	0	0	0	0	0	0	21.96	0	0	12	0.1	1.5
2022	8	8	11	24	50	0	0	0	0	0	0	0	21.98	0	0	12	0.1	1.5
2022	8	8	11	34	50	0	0	0	0	0	0	0	22.01	0	0	12	0.1	1.5
2022	8	8	11	44	50	0	0	0	0	0	0	0	22.04	0	0	12	0.1	1.5
2022	8	8	11	54	50	0	0	0	0	0	0	0	22.08	0	0	12	0.1	1.5
2022	8	8	12	4	50	0	0	0	0	0	0	0	22.11	0	0	12	0.1	1.5
2022	8	8	12	14	50	0	0	0	0	0	0	0	22.13	0	0	12	0.1	1.5
2022	8	8	12	24	50	0	0	0	0	0	0	0	22.16	0	0	12	0.1	1.5
2022	8	8	12	34	50	0	0	0	0	0	0	0	22.19	0	0	12	0.1	1.5
2022	8	8	12	44	50	0	0	0	0	0	0	0	22.21	0	0	12	0.1	1.5
2022	8	8	12	54	50	0	0	0	0	0	0	0	22.25	0	0	12.2	0.1	1.5
2022	8	8	13	4	50	0	0	0	0	0	0	0	22.27	0	0	12	0.1	1.5
2022	8	8	13	14	50	0	0	0	0	0	0	0	22.29	0	0	12.2	0.1	1.5
2022	8	8	13	24	50	0	0	0	0	0	0	0	22.33	0	0	12.2	0.1	1.5
2022	8	8	13	34	50	0	0	0	0	0	0	0	22.35	0	0	12.2	0.1	1.5
2022	8	8	13	44	50	0	0	0	0	0	0	0	22.38	0	0	12.2	0.1	1.5
2022	8	8	13	54	50	0	0	0	0	0	0	0	22.41	0	0	12.2	0.1	1.5
2022	8	8	14	4	50	0	0	0	0	0	0	0	22.43	0	0	12.2	0.1	1.5
2022	8	8	14	14	50	0	0	0	0	0	0	0	22.45	0	0	11.8	0.1	1.5
2022	8	8	14	24	50	0	0	0	0	0	0	0	22.45	0	0	12.2	0.1	1.5
2022	8	8	14	34	50	0	0	0	0	0	0	0	22.49	0	0	12.2	0.1	1.5
2022	8	8	14	44	50	0	0	0	0	0	0	0	22.5	0	0	12.2	0.1	1.5
2022	8	8	14	54	50	0	0	0	0	0	0	0	22.53	0	0	12.2	0.1	1.5
2022	8	8	15	4	50	0	0	0	0	0	0	0	22.54	0	0	12.2	0.1	1.5
2022	8	8	15	14	50	0	0	0	0	0	0	0	22.55	0	0	12.2	0.1	1.5
2022	8	8	15	24	50	0	0	0	0	0	0	0	22.57	0	0	12.2	0.1	1.5
2022	8	8	15	34	50	0	0	0	0	0	0	0	22.58	0	0	12.2	0.1	1.5
2022	8	8	15	44	50	0	0	0	0	0	0	0	22.59	0	0	12.2	0.1	1.5
2022	8	8	15	54	50	0	0	0	0	0	0	0	22.6	0	0	12.2	0.1	1.5

Reinhackle (0365)

Year	Month	Day	Hour	Minute	Second	IceDetection	Heading	Pitch	Roll	StdDevHeading	StdDevPitch	StdDevRoll	Temperature	Pressure	StdDevPressure	Voltage	CellBegin	CellEnd
2022	8	8	16	4	50	0	0	0	0	0	0	0	22.62	0	0	12.2	0.1	1.5
2022	8	8	16	14	50	0	0	0	0	0	0	0	22.63	0	0	12	0.1	1.5
2022	8	8	16	24	50	0	0	0	0	0	0	0	22.64	0	0	12.2	0.1	1.5
2022	8	8	16	34	50	0	0	0	0	0	0	0	22.65	0	0	12	0.1	1.5
2022	8	8	16	44	50	0	0	0	0	0	0	0	22.66	0	0	11.8	0.1	1.5
2022	8	8	16	54	50	0	0	0	0	0	0	0	22.66	0	0	11.4	0.1	1.5
2022	8	8	17	4	50	0	0	0	0	0	0	0	22.67	0	0	11.4	0.1	1.5
2022	8	8	17	14	50	0	0	0	0	0	0	0	22.67	0	0	11	0.1	1.5
2022	8	8	17	24	50	0	0	0	0	0	0	0	22.67	0	0	11	0.1	1.5
2022	8	8	17	34	50	0	0	0	0	0	0	0	22.69	0	0	11.2	0.1	1.5
2022	8	8	17	44	50	0	0	0	0	0	0	0	22.69	0	0	10.8	0.1	1.5
2022	8	8	17	54	50	0	0	0	0	0	0	0	22.69	0	0	10.8	0.1	1.5
2022	8	8	18	4	50	0	0	0	0	0	0	0	22.7	0	0	10.8	0.1	1.5
2022	8	8	18	14	50	0	0	0	0	0	0	0	22.7	0	0	10.8	0.1	1.5
2022	8	8	18	24	50	0	0	0	0	0	0	0	22.7	0	0	10.8	0.1	1.5
2022	8	8	18	34	50	0	0	0	0	0	0	0	22.7	0	0	10.8	0.1	1.5
2022	8	8	18	44	50	0	0	0	0	0	0	0	22.7	0	0	10.6	0.1	1.5
2022	8	8	18	54	50	0	0	0	0	0	0	0	22.7	0	0	10.6	0.1	1.5
2022	8	8	19	4	50	0	0	0	0	0	0	0	22.7	0	0	10.4	0.1	1.5
2022	8	8	19	14	50	0	0	0	0	0	0	0	22.7	0	0	10.4	0.1	1.5
2022	8	8	19	24	50	0	0	0	0	0	0	0	22.7	0	0	10.4	0.1	1.5
2022	8	8	19	34	50	0	0	0	0	0	0	0	22.69	0	0	10.4	0.1	1.5
2022	8	8	19	44	50	0	0	0	0	0	0	0	22.69	0	0	10.4	0.1	1.5
2022	8	8	19	54	50	0	0	0	0	0	0	0	22.69	0	0	10.2	0.1	1.5
2022	8	8	20	4	50	0	0	0	0	0	0	0	22.69	0	0	10.2	0.1	1.5
2022	8	8	20	14	50	0	0	0	0	0	0	0	22.68	0	0	10.2	0.1	1.5
2022	8	8	20	24	50	0	0	0	0	0	0	0	22.67	0	0	10.4	0.1	1.5
2022	8	8	20	34	50	0	0	0	0	0	0	0	22.66	0	0	10.4	0.1	1.5
2022	8	8	20	44	50	0	0	0	0	0	0	0	22.66	0	0	10.6	0.1	1.5
2022	8	8	20	54	50	0	0	0	0	0	0	0	22.65	0	0	10.6	0.1	1.5
2022	8	8	21	4	50	0	0	0	0	0	0	0	22.64	0	0	10.4	0.1	1.5
2022	8	8	21	14	50	0	0	0	0	0	0	0	22.63	0	0	10.4	0.1	1.5
2022	8	8	21	24	50	0	0	0	0	0	0	0	22.62	0	0	10.4	0.1	1.5
2022	8	8	21	34	50	0	0	0	0	0	0	0	22.61	0	0	10.4	0.1	1.5
2022	8	8	21	44	50	0	0	0	0	0	0	0	22.6	0	0	10.4	0.1	1.5
2022	8	8	21	54	50	0	0	0	0	0	0	0	22.59	0	0	10.4	0.1	1.5
2022	8	8	22	4	50	0	0	0	0	0	0	0	22.58	0	0	10.4	0.1	1.5
2022	8	8	22	14	50	0	0	0	0	0	0	0	22.58	0	0	10.6	0.1	1.5
2022	8	8	22	24	50	0	0	0	0	0	0	0	22.57	0	0	10.6	0.1	1.5
2022	8	8	22	34	50	0	0	0	0	0	0	0	22.56	0	0	10.6	0.1	1.5
2022	8	8	22	44	50	0	0	0	0	0	0	0	22.55	0	0	10.6	0.1	1.5
2022	8	8	22	54	50	0	0	0	0	0	0	0	22.53	0	0	10.6	0.1	1.5
2022	8	8	23	4	50	0	0	0	0	0	0	0	22.53	0	0	10.6	0.1	1.5
2022	8	8	23	14	50	0	0	0	0	0	0	0	22.51	0	0	10.6	0.1	1.5
2022	8	8	23	24	50	0	0	0	0	0	0	0	22.5	0	0	10.6	0.1	1.5
2022	8	8	23	34	50	0	0	0	0	0	0	0	22.5	0	0	10.6	0.1	1.5
2022	8	8	23	44	50	0	0	0	0	0	0	0	22.49	0	0	10.4	0.1	1.5
2022	8	8	23	54	50	0	0	0	0	0	0	0	22.48	0	0	10.4	0.1	1.5

Reinhackle (0365)

Year	Month	Day	Hour	Minute	Second	IceDetection	Heading	Pitch	Roll	StdDevHeading	StdDevPitch	StdDevRoll	Temperature	Pressure	StdDevPressure	Voltage	CellBegin	CellEnd
2022	8	9	0	4	50	0	0	0	0	0	0	0	22.47	0	0	10.4	0.1	1.5
2022	8	9	0	14	50	0	0	0	0	0	0	0	22.46	0	0	10.4	0.1	1.5
2022	8	9	0	24	50	0	0	0	0	0	0	0	22.45	0	0	10.4	0.1	1.5
2022	8	9	0	34	50	0	0	0	0	0	0	0	22.44	0	0	10.2	0.1	1.5
2022	8	9	0	44	50	0	0	0	0	0	0	0	22.43	0	0	10.4	0.1	1.5
2022	8	9	0	54	50	0	0	0	0	0	0	0	22.42	0	0	10.4	0.1	1.5
2022	8	9	1	4	50	0	0	0	0	0	0	0	22.41	0	0	10.2	0.1	1.5
2022	8	9	1	14	50	0	0	0	0	0	0	0	22.41	0	0	10.2	0.1	1.5
2022	8	9	1	24	50	0	0	0	0	0	0	0	22.39	0	0	10.2	0.1	1.5
2022	8	9	1	34	50	0	0	0	0	0	0	0	22.38	0	0	10.2	0.1	1.5
2022	8	9	1	44	50	0	0	0	0	0	0	0	22.38	0	0	10.2	0.1	1.5
2022	8	9	1	54	50	0	0	0	0	0	0	0	22.37	0	0	10.2	0.1	1.5
2022	8	9	2	4	50	0	0	0	0	0	0	0	22.36	0	0	10.2	0.1	1.5
2022	8	9	2	14	50	0	0	0	0	0	0	0	22.35	0	0	10.4	0.1	1.5
2022	8	9	2	24	50	0	0	0	0	0	0	0	22.34	0	0	10.4	0.1	1.5
2022	8	9	2	34	50	0	0	0	0	0	0	0	22.32	0	0	10.4	0.1	1.5
2022	8	9	2	44	50	0	0	0	0	0	0	0	22.31	0	0	10.4	0.1	1.5
2022	8	9	2	54	50	0	0	0	0	0	0	0	22.3	0	0	10.4	0.1	1.5
2022	8	9	3	4	50	0	0	0	0	0	0	0	22.29	0	0	10.4	0.1	1.5
2022	8	9	3	14	50	0	0	0	0	0	0	0	22.28	0	0	10.4	0.1	1.5
2022	8	9	3	24	50	0	0	0	0	0	0	0	22.27	0	0	10.2	0.1	1.5
2022	8	9	3	34	50	0	0	0	0	0	0	0	22.26	0	0	10.2	0.1	1.5
2022	8	9	3	44	50	0	0	0	0	0	0	0	22.25	0	0	10.2	0.1	1.5
2022	8	9	3	54	50	0	0	0	0	0	0	0	22.24	0	0	10.2	0.1	1.5
2022	8	9	4	4	50	0	0	0	0	0	0	0	22.23	0	0	10.2	0.1	1.5
2022	8	9	4	14	50	0	0	0	0	0	0	0	22.22	0	0	10.4	0.1	1.5
2022	8	9	4	24	50	0	0	0	0	0	0	0	22.22	0	0	10.4	0.1	1.5
2022	8	9	4	34	50	0	0	0	0	0	0	0	22.21	0	0	10.2	0.1	1.5
2022	8	9	4	44	50	0	0	0	0	0	0	0	22.2	0	0	10.2	0.1	1.5
2022	8	9	4	54	50	0	0	0	0	0	0	0	22.19	0	0	10.2	0.1	1.5
2022	8	9	5	4	50	0	0	0	0	0	0	0	22.18	0	0	10.4	0.1	1.5
2022	8	9	5	14	50	0	0	0	0	0	0	0	22.17	0	0	10.4	0.1	1.5
2022	8	9	5	24	50	0	0	0	0	0	0	0	22.17	0	0	10.4	0.1	1.5
2022	8	9	5	34	50	0	0	0	0	0	0	0	22.16	0	0	10.4	0.1	1.5
2022	8	9	5	44	50	0	0	0	0	0	0	0	22.16	0	0	10.4	0.1	1.5
2022	8	9	5	54	50	0	0	0	0	0	0	0	22.15	0	0	10.6	0.1	1.5
2022	8	9	6	4	50	0	0	0	0	0	0	0	22.15	0	0	10.6	0.1	1.5
2022	8	9	6	14	50	0	0	0	0	0	0	0	22.14	0	0	10.4	0.1	1.5
2022	8	9	6	24	50	0	0	0	0	0	0	0	22.13	0	0	10.4	0.1	1.5
2022	8	9	6	34	50	0	0	0	0	0	0	0	22.13	0	0	10.4	0.1	1.5
2022	8	9	6	44	50	0	0	0	0	0	0	0	22.12	0	0	10.4	0.1	1.5
2022	8	9	6	54	50	0	0	0	0	0	0	0	22.12	0	0	10.4	0.1	1.5
2022	8	9	7	4	50	0	0	0	0	0	0	0	22.12	0	0	10.4	0.1	1.5
2022	8	9	7	14	50	0	0	0	0	0	0	0	22.11	0	0	10.4	0.1	1.5
2022	8	9	7	24	50	0	0	0	0	0	0	0	22.11	0	0	10.4	0.1	1.5
2022	8	9	7	34	50	0	0	0	0	0	0	0	22.11	0	0	10.6	0.1	1.5
2022	8	9	7	44	50	0	0	0	0	0	0	0	22.11	0	0	10.8	0.1	1.5
2022	8	9	7	54	50	0	0	0	0	0	0	0	22.12	0	0	10.8	0.1	1.5

Reinhackle (0365)

Year	Month	Day	Hour	Minute	Second	IceDetection	Heading	Pitch	Roll	StdDevHeading	StdDevPitch	StdDevRoll	Temperature	Pressure	StdDevPressure	Voltage	CellBegin	CellEnd
2022	8	9	8	4	50	0	0	0	0	0	0	0	22.12	0	0	10.8	0.1	1.5
2022	8	9	8	14	50	0	0	0	0	0	0	0	22.13	0	0	11	0.1	1.5
2022	8	9	8	24	50	0	0	0	0	0	0	0	22.13	0	0	11	0.1	1.5
2022	8	9	8	34	50	0	0	0	0	0	0	0	22.14	0	0	11	0.1	1.5
2022	8	9	8	44	50	0	0	0	0	0	0	0	22.14	0	0	11	0.1	1.5
2022	8	9	8	54	50	0	0	0	0	0	0	0	22.15	0	0	11	0.1	1.5
2022	8	9	9	4	50	0	0	0	0	0	0	0	22.16	0	0	11	0.1	1.5
2022	8	9	9	14	50	0	0	0	0	0	0	0	22.16	0	0	10.8	0.1	1.5
2022	8	9	9	24	50	0	0	0	0	0	0	0	22.16	0	0	10.8	0.1	1.5
2022	8	9	9	34	50	0	0	0	0	0	0	0	22.17	0	0	10.8	0.1	1.5
2022	8	9	9	44	50	0	0	0	0	0	0	0	22.17	0	0	10.8	0.1	1.5
2022	8	9	9	54	50	0	0	0	0	0	0	0	22.19	0	0	11	0.1	1.5
2022	8	9	10	4	50	0	0	0	0	0	0	0	22.19	0	0	11.2	0.1	1.5
2022	8	9	10	14	50	0	0	0	0	0	0	0	22.2	0	0	11.2	0.1	1.5
2022	8	9	10	24	50	0	0	0	0	0	0	0	22.21	0	0	11.2	0.1	1.5
2022	8	9	10	34	50	0	0	0	0	0	0	0	22.22	0	0	11	0.1	1.5
2022	8	9	10	44	50	0	0	0	0	0	0	0	22.22	0	0	11	0.1	1.5
2022	8	9	10	54	50	0	0	0	0	0	0	0	22.23	0	0	11	0.1	1.5
2022	8	9	11	4	50	0	0	0	0	0	0	0	22.24	0	0	11	0.1	1.5
2022	8	9	11	14	50	0	0	0	0	0	0	0	22.25	0	0	11.2	0.1	1.5
2022	8	9	11	24	50	0	0	0	0	0	0	0	22.26	0	0	11.4	0.1	1.5
2022	8	9	11	34	50	0	0	0	0	0	0	0	22.27	0	0	11.6	0.1	1.5
2022	8	9	11	44	50	0	0	0	0	0	0	0	22.29	0	0	11.6	0.1	1.5
2022	8	9	11	54	50	0	0	0	0	0	0	0	22.29	0	0	11.4	0.1	1.5
2022	8	9	12	4	50	0	0	0	0	0	0	0	22.29	0	0	11.4	0.1	1.5
2022	8	9	12	14	50	0	0	0	0	0	0	0	22.32	0	0	11.6	0.1	1.5
2022	8	9	12	24	50	0	0	0	0	0	0	0	22.35	0	0	11.4	0.1	1.5
2022	8	9	12	34	50	0	0	0	0	0	0	0	22.36	0	0	11	0.1	1.5
2022	8	9	12	44	50	0	0	0	0	0	0	0	22.36	0	0	11.4	0.1	1.5
2022	8	9	12	54	50	0	0	0	0	0	0	0	22.39	0	0	12.2	0.1	1.5
2022	8	9	13	4	50	0	0	0	0	0	0	0	22.41	0	0	12.2	0.1	1.5
2022	8	9	13	14	50	0	0	0	0	0	0	0	22.45	0	0	12	0.1	1.5
2022	8	9	13	24	50	0	0	0	0	0	0	0	22.48	0	0	12	0.1	1.5
2022	8	9	13	34	50	0	0	0	0	0	0	0	22.5	0	0	12	0.1	1.5
2022	8	9	13	44	50	0	0	0	0	0	0	0	22.52	0	0	12.2	0.1	1.5
2022	8	9	13	54	50	0	0	0	0	0	0	0	22.56	0	0	12.2	0.1	1.5
2022	8	9	14	4	50	0	0	0	0	0	0	0	22.57	0	0	12.2	0.1	1.5
2022	8	9	14	14	50	0	0	0	0	0	0	0	22.59	0	0	12	0.1	1.5
2022	8	9	14	24	50	0	0	0	0	0	0	0	22.6	0	0	11	0.1	1.5
2022	8	9	14	34	50	0	0	0	0	0	0	0	22.6	0	0	10.6	0.1	1.5
2022	8	9	14	44	50	0	0	0	0	0	0	0	22.6	0	0	10.6	0.1	1.5
2022	8	9	14	54	50	0	0	0	0	0	0	0	22.6	0	0	10.6	0.1	1.5
2022	8	9	15	4	50	0	0	0	0	0	0	0	22.61	0	0	10.6	0.1	1.5
2022	8	9	15	14	50	0	0	0	0	0	0	0	22.61	0	0	10.6	0.1	1.5
2022	8	9	15	24	50	0	0	0	0	0	0	0	22.61	0	0	10.8	0.1	1.5
2022	8	9	15	34	50	0	0	0	0	0	0	0	22.62	0	0	10.8	0.1	1.5
2022	8	9	15	44	50	0	0	0	0	0	0	0	22.62	0	0	10.8	0.1	1.5
2022	8	9	15	54	50	0	0	0	0	0	0	0	22.62	0	0	10.8	0.1	1.5

Reinhackle (0365)

Year	Month	Day	Hour	Minute	Second	IceDetection	Heading	Pitch	Roll	StdDevHeading	StdDevPitch	StdDevRoll	Temperature	Pressure	StdDevPressure	Voltage	CellBegin	CellEnd
2022	8	9	16	4	50	0	0	0	0	0	0	0	22.62	0	0	10.8	0.1	1.5
2022	8	9	16	14	50	0	0	0	0	0	0	0	22.62	0	0	10.8	0.1	1.5
2022	8	9	16	24	50	0	0	0	0	0	0	0	22.62	0	0	10.8	0.1	1.5
2022	8	9	16	34	50	0	0	0	0	0	0	0	22.63	0	0	10.8	0.1	1.5
2022	8	9	16	44	50	0	0	0	0	0	0	0	22.63	0	0	10.8	0.1	1.5
2022	8	9	16	54	50	0	0	0	0	0	0	0	22.64	0	0	10.6	0.1	1.5
2022	8	9	17	4	50	0	0	0	0	0	0	0	22.64	0	0	10.8	0.1	1.5
2022	8	9	17	14	50	0	0	0	0	0	0	0	22.65	0	0	10.6	0.1	1.5
2022	8	9	17	24	50	0	0	0	0	0	0	0	22.66	0	0	10.6	0.1	1.5
2022	8	9	17	34	50	0	0	0	0	0	0	0	22.66	0	0	10.4	0.1	1.5
2022	8	9	17	44	50	0	0	0	0	0	0	0	22.67	0	0	10.4	0.1	1.5
2022	8	9	17	54	50	0	0	0	0	0	0	0	22.67	0	0	10.4	0.1	1.5
2022	8	9	18	4	50	0	0	0	0	0	0	0	22.67	0	0	10.4	0.1	1.5
2022	8	9	18	14	50	0	0	0	0	0	0	0	22.68	0	0	10.4	0.1	1.5
2022	8	9	18	24	50	0	0	0	0	0	0	0	22.69	0	0	10.4	0.1	1.5
2022	8	9	18	34	50	0	0	0	0	0	0	0	22.69	0	0	10.6	0.1	1.5
2022	8	9	18	44	50	0	0	0	0	0	0	0	22.69	0	0	10.4	0.1	1.5
2022	8	9	18	54	50	0	0	0	0	0	0	0	22.69	0	0	10.4	0.1	1.5
2022	8	9	19	4	50	0	0	0	0	0	0	0	22.69	0	0	10.4	0.1	1.5
2022	8	9	19	14	50	0	0	0	0	0	0	0	22.69	0	0	10.2	0.1	1.5
2022	8	9	19	24	50	0	0	0	0	0	0	0	22.69	0	0	10.2	0.1	1.5
2022	8	9	19	34	50	0	0	0	0	0	0	0	22.69	0	0	10.2	0.1	1.5
2022	8	9	19	44	50	0	0	0	0	0	0	0	22.69	0	0	10.2	0.1	1.5
2022	8	9	19	54	50	0	0	0	0	0	0	0	22.69	0	0	10.2	0.1	1.5
2022	8	9	20	4	50	0	0	0	0	0	0	0	22.69	0	0	10.2	0.1	1.5
2022	8	9	20	14	50	0	0	0	0	0	0	0	22.68	0	0	10.2	0.1	1.5
2022	8	9	20	24	50	0	0	0	0	0	0	0	22.67	0	0	10.2	0.1	1.5
2022	8	9	20	34	50	0	0	0	0	0	0	0	22.67	0	0	10.2	0.1	1.5
2022	8	9	20	44	50	0	0	0	0	0	0	0	22.66	0	0	10.2	0.1	1.5
2022	8	9	20	54	50	0	0	0	0	0	0	0	22.65	0	0	10.2	0.1	1.5
2022	8	9	21	4	50	0	0	0	0	0	0	0	22.63	0	0	10.2	0.1	1.5
2022	8	9	21	14	50	0	0	0	0	0	0	0	22.63	0	0	10.2	0.1	1.5
2022	8	9	21	24	50	0	0	0	0	0	0	0	22.61	0	0	10.4	0.1	1.5
2022	8	9	21	34	50	0	0	0	0	0	0	0	22.6	0	0	10.6	0.1	1.5
2022	8	9	21	44	50	0	0	0	0	0	0	0	22.59	0	0	10.6	0.1	1.5
2022	8	9	21	54	50	0	0	0	0	0	0	0	22.58	0	0	10.4	0.1	1.5
2022	8	9	22	4	50	0	0	0	0	0	0	0	22.57	0	0	10.4	0.1	1.5
2022	8	9	22	14	50	0	0	0	0	0	0	0	22.56	0	0	10.4	0.1	1.5
2022	8	9	22	24	50	0	0	0	0	0	0	0	22.54	0	0	10.4	0.1	1.5
2022	8	9	22	34	50	0	0	0	0	0	0	0	22.53	0	0	10.4	0.1	1.5
2022	8	9	22	44	50	0	0	0	0	0	0	0	22.51	0	0	10.4	0.1	1.5
2022	8	9	22	54	50	0	0	0	0	0	0	0	22.5	0	0	10.4	0.1	1.5
2022	8	9	23	4	50	0	0	0	0	0	0	0	22.49	0	0	10.4	0.1	1.5
2022	8	9	23	14	50	0	0	0	0	0	0	0	22.47	0	0	10.4	0.1	1.5
2022	8	9	23	24	50	0	0	0	0	0	0	0	22.46	0	0	10.4	0.1	1.5
2022	8	9	23	34	50	0	0	0	0	0	0	0	22.45	0	0	10.4	0.1	1.5
2022	8	9	23	44	50	0	0	0	0	0	0	0	22.43	0	0	10.4	0.1	1.5
2022	8	9	23	54	50	0	0	0	0	0	0	0	22.42	0	0	10.4	0.1	1.5

Reinhackle (0365)

Year	Month	Day	Hour	Minute	Second	IceDetection	Heading	Pitch	Roll	StdDevHeading	StdDevPitch	StdDevRoll	Temperature	Pressure	StdDevPressure	Voltage	CellBegin	CellEnd
2022	8	10	0	4	50	0	0	0	0	0	0	0	22.4	0	0	10.4	0.1	1.5
2022	8	10	0	14	50	0	0	0	0	0	0	0	22.38	0	0	10.4	0.1	1.5
2022	8	10	0	24	50	0	0	0	0	0	0	0	22.38	0	0	10.4	0.1	1.5
2022	8	10	0	34	50	0	0	0	0	0	0	0	22.36	0	0	10.4	0.1	1.5
2022	8	10	0	44	50	0	0	0	0	0	0	0	22.34	0	0	10.4	0.1	1.5
2022	8	10	0	54	50	0	0	0	0	0	0	0	22.32	0	0	10.4	0.1	1.5
2022	8	10	1	4	50	0	0	0	0	0	0	0	22.31	0	0	10.4	0.1	1.5
2022	8	10	1	14	50	0	0	0	0	0	0	0	22.29	0	0	10.4	0.1	1.5
2022	8	10	1	24	50	0	0	0	0	0	0	0	22.28	0	0	10.4	0.1	1.5
2022	8	10	1	34	50	0	0	0	0	0	0	0	22.26	0	0	10.4	0.1	1.5
2022	8	10	1	44	50	0	0	0	0	0	0	0	22.24	0	0	10.4	0.1	1.5
2022	8	10	1	54	50	0	0	0	0	0	0	0	22.23	0	0	10.4	0.1	1.5
2022	8	10	2	4	50	0	0	0	0	0	0	0	22.21	0	0	10.4	0.1	1.5
2022	8	10	2	14	50	0	0	0	0	0	0	0	22.2	0	0	10.4	0.1	1.5
2022	8	10	2	24	50	0	0	0	0	0	0	0	22.18	0	0	10.4	0.1	1.5
2022	8	10	2	34	50	0	0	0	0	0	0	0	22.16	0	0	10.4	0.1	1.5
2022	8	10	2	44	50	0	0	0	0	0	0	0	22.15	0	0	10.4	0.1	1.5
2022	8	10	2	54	50	0	0	0	0	0	0	0	22.13	0	0	10.4	0.1	1.5
2022	8	10	3	4	50	0	0	0	0	0	0	0	22.11	0	0	10.4	0.1	1.5
2022	8	10	3	14	50	0	0	0	0	0	0	0	22.1	0	0	10.4	0.1	1.5
2022	8	10	3	24	50	0	0	0	0	0	0	0	22.08	0	0	10.4	0.1	1.5
2022	8	10	3	34	50	0	0	0	0	0	0	0	22.07	0	0	10.6	0.1	1.5
2022	8	10	3	44	50	0	0	0	0	0	0	0	22.05	0	0	10.4	0.1	1.5
2022	8	10	3	54	50	0	0	0	0	0	0	0	22.03	0	0	10.6	0.1	1.5
2022	8	10	4	4	50	0	0	0	0	0	0	0	22.01	0	0	10.4	0.1	1.5
2022	8	10	4	14	50	0	0	0	0	0	0	0	22	0	0	10.2	0.1	1.5
2022	8	10	4	24	50	0	0	0	0	0	0	0	21.98	0	0	10.4	0.1	1.5
2022	8	10	4	34	50	0	0	0	0	0	0	0	21.97	0	0	10.4	0.1	1.5
2022	8	10	4	44	50	0	0	0	0	0	0	0	21.95	0	0	10.4	0.1	1.5
2022	8	10	4	54	50	0	0	0	0	0	0	0	21.93	0	0	10.4	0.1	1.5
2022	8	10	5	4	50	0	0	0	0	0	0	0	21.91	0	0	10.4	0.1	1.5
2022	8	10	5	14	50	0	0	0	0	0	0	0	21.89	0	0	10.4	0.1	1.5
2022	8	10	5	24	50	0	0	0	0	0	0	0	21.88	0	0	10.4	0.1	1.5
2022	8	10	5	34	50	0	0	0	0	0	0	0	21.86	0	0	10.4	0.1	1.5
2022	8	10	5	44	50	0	0	0	0	0	0	0	21.84	0	0	10.4	0.1	1.5
2022	8	10	5	54	50	0	0	0	0	0	0	0	21.82	0	0	10.4	0.1	1.5
2022	8	10	6	4	50	0	0	0	0	0	0	0	21.8	0	0	10.4	0.1	1.5
2022	8	10	6	14	50	0	0	0	0	0	0	0	21.78	0	0	10.4	0.1	1.5
2022	8	10	6	24	50	0	0	0	0	0	0	0	21.76	0	0	10.4	0.1	1.5
2022	8	10	6	34	50	0	0	0	0	0	0	0	21.74	0	0	10.4	0.1	1.5
2022	8	10	6	44	50	0	0	0	0	0	0	0	21.73	0	0	10.2	0.1	1.5
2022	8	10	6	54	50	0	0	0	0	0	0	0	21.71	0	0	10.2	0.1	1.5
2022	8	10	7	4	50	0	0	0	0	0	0	0	21.7	0	0	10.4	0.1	1.5
2022	8	10	7	14	50	0	0	0	0	0	0	0	21.68	0	0	10.4	0.1	1.5
2022	8	10	7	24	50	0	0	0	0	0	0	0	21.67	0	0	10.6	0.1	1.5
2022	8	10	7	34	50	0	0	0	0	0	0	0	21.66	0	0	10.6	0.1	1.5
2022	8	10	7	44	50	0	0	0	0	0	0	0	21.65	0	0	10.8	0.1	1.5
2022	8	10	7	54	50	0	0	0	0	0	0	0	21.64	0	0	11	0.1	1.5

Reinhackle (0365)

Year	Month	Day	Hour	Minute	Second	IceDetection	Heading	Pitch	Roll	StdDevHeading	StdDevPitch	StdDevRoll	Temperature	Pressure	StdDevPressure	Voltage	CellBegin	CellEnd
2022	8	10	8	4	50	0	0	0	0	0	0	0	21.63	0	0	11.2	0.1	1.5
2022	8	10	8	14	50	0	0	0	0	0	0	0	21.63	0	0	11.2	0.1	1.5
2022	8	10	8	24	50	0	0	0	0	0	0	0	21.63	0	0	11.2	0.1	1.5
2022	8	10	8	34	50	0	0	0	0	0	0	0	21.63	0	0	11.4	0.1	1.5
2022	8	10	8	44	50	0	0	0	0	0	0	0	21.63	0	0	11.4	0.1	1.5
2022	8	10	8	54	50	0	0	0	0	0	0	0	21.63	0	0	11.6	0.1	1.5
2022	8	10	9	4	50	0	0	0	0	0	0	0	21.64	0	0	11.8	0.1	1.5
2022	8	10	9	14	50	0	0	0	0	0	0	0	21.64	0	0	11.8	0.1	1.5
2022	8	10	9	24	50	0	0	0	0	0	0	0	21.65	0	0	11.6	0.1	1.5
2022	8	10	9	34	50	0	0	0	0	0	0	0	21.66	0	0	12	0.1	1.5
2022	8	10	9	44	50	0	0	0	0	0	0	0	21.67	0	0	11.8	0.1	1.5
2022	8	10	9	54	50	0	0	0	0	0	0	0	21.69	0	0	11.8	0.1	1.5
2022	8	10	10	4	50	0	0	0	0	0	0	0	21.69	0	0	12	0.1	1.5
2022	8	10	10	14	50	0	0	0	0	0	0	0	21.7	0	0	12.2	0.1	1.5
2022	8	10	10	24	50	0	0	0	0	0	0	0	21.72	0	0	12	0.1	1.5
2022	8	10	10	34	50	0	0	0	0	0	0	0	21.74	0	0	12.2	0.1	1.5
2022	8	10	10	44	50	0	0	0	0	0	0	0	21.75	0	0	12.2	0.1	1.5
2022	8	10	10	54	50	0	0	0	0	0	0	0	21.77	0	0	12	0.1	1.5
2022	8	10	11	4	50	0	0	0	0	0	0	0	21.78	0	0	12	0.1	1.5
2022	8	10	11	14	50	0	0	0	0	0	0	0	21.8	0	0	12.2	0.1	1.5
2022	8	10	11	24	50	0	0	0	0	0	0	0	21.82	0	0	12.2	0.1	1.5
2022	8	10	11	34	50	0	0	0	0	0	0	0	21.84	0	0	12.2	0.1	1.5
2022	8	10	11	44	50	0	0	0	0	0	0	0	21.86	0	0	12.2	0.1	1.5
2022	8	10	11	54	50	0	0	0	0	0	0	0	21.89	0	0	12.2	0.1	1.5
2022	8	10	12	4	50	0	0	0	0	0	0	0	21.91	0	0	12.2	0.1	1.5
2022	8	10	12	14	50	0	0	0	0	0	0	0	21.93	0	0	12	0.1	1.5
2022	8	10	12	24	50	0	0	0	0	0	0	0	21.95	0	0	12	0.1	1.5
2022	8	10	12	34	50	0	0	0	0	0	0	0	21.97	0	0	12	0.1	1.5
2022	8	10	12	44	50	0	0	0	0	0	0	0	22	0	0	12	0.1	1.5
2022	8	10	12	54	50	0	0	0	0	0	0	0	22.02	0	0	12	0.1	1.5
2022	8	10	13	4	50	0	0	0	0	0	0	0	22.04	0	0	12	0.1	1.5
2022	8	10	13	14	50	0	0	0	0	0	0	0	22.06	0	0	12	0.1	1.5
2022	8	10	13	24	50	0	0	0	0	0	0	0	22.08	0	0	12.2	0.1	1.5
2022	8	10	13	34	50	0	0	0	0	0	0	0	22.11	0	0	12	0.1	1.5
2022	8	10	13	44	50	0	0	0	0	0	0	0	22.13	0	0	12.2	0.1	1.5
2022	8	10	13	54	50	0	0	0	0	0	0	0	22.15	0	0	12.2	0.1	1.5
2022	8	10	14	4	50	0	0	0	0	0	0	0	22.18	0	0	12.4	0.1	1.5
2022	8	10	14	14	50	0	0	0	0	0	0	0	22.19	0	0	12.6	0.1	1.5
2022	8	10	14	24	50	0	0	0	0	0	0	0	22.2	0	0	12.4	0.1	1.5
2022	8	10	14	34	50	0	0	0	0	0	0	0	22.23	0	0	12.4	0.1	1.5
2022	8	10	14	44	50	0	0	0	0	0	0	0	22.25	0	0	12.4	0.1	1.5
2022	8	10	14	54	50	0	0	0	0	0	0	0	22.27	0	0	12.4	0.1	1.5
2022	8	10	15	4	50	0	0	0	0	0	0	0	22.28	0	0	12.4	0.1	1.5
2022	8	10	15	14	50	0	0	0	0	0	0	0	22.3	0	0	12.4	0.1	1.5
2022	8	10	15	24	50	0	0	0	0	0	0	0	22.3	0	0	12.4	0.1	1.5
2022	8	10	15	34	50	0	0	0	0	0	0	0	22.32	0	0	12.4	0.1	1.5
2022	8	10	15	44	50	0	0	0	0	0	0	0	22.34	0	0	12.2	0.1	1.5
2022	8	10	15	54	50	0	0	0	0	0	0	0	22.35	0	0	12.2	0.1	1.5

Reinhackle (0365)

Year	Month	Day	Hour	Minute	Second	IceDetection	Heading	Pitch	Roll	StdDevHeading	StdDevPitch	StdDevRoll	Temperature	Pressure	StdDevPressure	Voltage	CellBegin	CellEnd
2022	8	10	16	4	50	0	0	0	0	0	0	0	22.35	0	0	12.2	0.1	1.5
2022	8	10	16	14	50	0	0	0	0	0	0	0	22.37	0	0	12.2	0.1	1.5
2022	8	10	16	24	50	0	0	0	0	0	0	0	22.37	0	0	12.2	0.1	1.5
2022	8	10	16	34	50	0	0	0	0	0	0	0	22.38	0	0	12.2	0.1	1.5
2022	8	10	16	44	50	0	0	0	0	0	0	0	22.38	0	0	12.2	0.1	1.5
2022	8	10	16	54	50	0	0	0	0	0	0	0	22.4	0	0	12	0.1	1.5
2022	8	10	17	4	50	0	0	0	0	0	0	0	22.4	0	0	11.6	0.1	1.5
2022	8	10	17	14	50	0	0	0	0	0	0	0	22.4	0	0	11.4	0.1	1.5
2022	8	10	17	24	50	0	0	0	0	0	0	0	22.41	0	0	11.4	0.1	1.5
2022	8	10	17	34	50	0	0	0	0	0	0	0	22.41	0	0	11.2	0.1	1.5
2022	8	10	17	44	50	0	0	0	0	0	0	0	22.41	0	0	11	0.1	1.5
2022	8	10	17	54	50	0	0	0	0	0	0	0	22.42	0	0	11	0.1	1.5
2022	8	10	18	4	50	0	0	0	0	0	0	0	22.42	0	0	11	0.1	1.5
2022	8	10	18	14	50	0	0	0	0	0	0	0	22.42	0	0	10.8	0.1	1.5
2022	8	10	18	24	50	0	0	0	0	0	0	0	22.42	0	0	10.8	0.1	1.5
2022	8	10	18	34	50	0	0	0	0	0	0	0	22.42	0	0	10.8	0.1	1.5
2022	8	10	18	44	50	0	0	0	0	0	0	0	22.42	0	0	10.8	0.1	1.5
2022	8	10	18	54	50	0	0	0	0	0	0	0	22.42	0	0	10.8	0.1	1.5
2022	8	10	19	4	50	0	0	0	0	0	0	0	22.42	0	0	10.8	0.1	1.5
2022	8	10	19	14	50	0	0	0	0	0	0	0	22.42	0	0	10.8	0.1	1.5
2022	8	10	19	24	50	0	0	0	0	0	0	0	22.42	0	0	11	0.1	1.5
2022	8	10	19	34	50	0	0	0	0	0	0	0	22.43	0	0	11	0.1	1.5
2022	8	10	19	44	50	0	0	0	0	0	0	0	22.43	0	0	11	0.1	1.5
2022	8	10	19	54	50	0	0	0	0	0	0	0	22.42	0	0	10.8	0.1	1.5
2022	8	10	20	4	50	0	0	0	0	0	0	0	22.41	0	0	10.8	0.1	1.5
2022	8	10	20	14	50	0	0	0	0	0	0	0	22.41	0	0	10.8	0.1	1.5
2022	8	10	20	24	50	0	0	0	0	0	0	0	22.41	0	0	10.8	0.1	1.5
2022	8	10	20	34	50	0	0	0	0	0	0	0	22.41	0	0	10.8	0.1	1.5
2022	8	10	20	44	50	0	0	0	0	0	0	0	22.4	0	0	10.8	0.1	1.5
2022	8	10	20	54	50	0	0	0	0	0	0	0	22.39	0	0	10.8	0.1	1.5
2022	8	10	21	4	50	0	0	0	0	0	0	0	22.38	0	0	10.6	0.1	1.5
2022	8	10	21	14	50	0	0	0	0	0	0	0	22.38	0	0	10.6	0.1	1.5
2022	8	10	21	24	50	0	0	0	0	0	0	0	22.37	0	0	10.8	0.1	1.5
2022	8	10	21	34	50	0	0	0	0	0	0	0	22.36	0	0	10.6	0.1	1.5
2022	8	10	21	44	50	0	0	0	0	0	0	0	22.34	0	0	10.6	0.1	1.5
2022	8	10	21	54	50	0	0	0	0	0	0	0	22.33	0	0	10.4	0.1	1.5
2022	8	10	22	4	50	0	0	0	0	0	0	0	22.32	0	0	10.6	0.1	1.5
2022	8	10	22	14	50	0	0	0	0	0	0	0	22.31	0	0	10.4	0.1	1.5
2022	8	10	22	24	50	0	0	0	0	0	0	0	22.29	0	0	10.6	0.1	1.5
2022	8	10	22	34	50	0	0	0	0	0	0	0	22.28	0	0	10.4	0.1	1.5
2022	8	10	22	44	50	0	0	0	0	0	0	0	22.27	0	0	10.4	0.1	1.5
2022	8	10	22	54	50	0	0	0	0	0	0	0	22.25	0	0	10.4	0.1	1.5
2022	8	10	23	4	50	0	0	0	0	0	0	0	22.25	0	0	10.4	0.1	1.5
2022	8	10	23	14	50	0	0	0	0	0	0	0	22.23	0	0	10.4	0.1	1.5
2022	8	10	23	24	50	0	0	0	0	0	0	0	22.22	0	0	10.2	0.1	1.5
2022	8	10	23	34	50	0	0	0	0	0	0	0	22.21	0	0	10	0.1	1.5
2022	8	10	23	44	50	0	0	0	0	0	0	0	22.19	0	0	10.6	0.1	1.5
2022	8	10	23	54	50	0	0	0	0	0	0	0	22.18	0	0	10.2	0.1	1.5

Reinhackle (0365)

Year	Month	Day	Hour	Minute	Second	IceDetection	Heading	Pitch	Roll	StdDevHeading	StdDevPitch	StdDevRoll	Temperature	Pressure	StdDevPressure	Voltage	CellBegin	CellEnd
2022	8	11	0	4	50	0	0	0	0	0	0	0	22.16	0	0	10.2	0.1	1.5
2022	8	11	0	14	50	0	0	0	0	0	0	0	22.15	0	0	10.4	0.1	1.5
2022	8	11	0	24	50	0	0	0	0	0	0	0	22.14	0	0	10.2	0.1	1.5
2022	8	11	0	34	50	0	0	0	0	0	0	0	22.12	0	0	10.4	0.1	1.5
2022	8	11	0	44	50	0	0	0	0	0	0	0	22.11	0	0	10	0.1	1.5
2022	8	11	0	54	50	0	0	0	0	0	0	0	22.1	0	0	9.8	0.1	1.5
2022	8	11	1	4	50	0	0	0	0	0	0	0	22.09	0	0	10	0.1	1.5
2022	8	11	1	14	50	0	0	0	0	0	0	0	22.07	0	0	10	0.1	1.5
2022	8	11	1	24	50	0	0	0	0	0	0	0	22.06	0	0	10	0.1	1.5
2022	8	11	1	34	50	0	0	0	0	0	0	0	22.05	0	0	9.8	0.1	1.5
2022	8	11	1	44	50	0	0	0	0	0	0	0	22.03	0	0	9.6	0.1	1.5
2022	8	11	1	54	50	0	0	0	0	0	0	0	22.02	0	0	9.6	0.1	1.5
2022	8	11	2	4	50	0	0	0	0	0	0	0	22	0	0	9.8	0.1	1.5
2022	8	11	2	14	50	0	0	0	0	0	0	0	21.99	0	0	9.8	0.1	1.5
2022	8	11	2	24	50	0	0	0	0	0	0	0	21.97	0	0	10.6	0.1	1.5
2022	8	11	2	34	50	0	0	0	0	0	0	0	21.96	0	0	10.2	0.1	1.5
2022	8	11	2	44	50	0	0	0	0	0	0	0	21.94	0	0	10.4	0.1	1.5
2022	8	11	2	54	50	0	0	0	0	0	0	0	21.93	0	0	10.4	0.1	1.5
2022	8	11	3	4	50	0	0	0	0	0	0	0	21.91	0	0	10.8	0.1	1.5
2022	8	11	3	14	50	0	0	0	0	0	0	0	21.89	0	0	11	0.1	1.5
2022	8	11	3	24	50	0	0	0	0	0	0	0	21.87	0	0	11	0.1	1.5
2022	8	11	3	34	50	0	0	0	0	0	0	0	21.86	0	0	10.8	0.1	1.5
2022	8	11	3	44	50	0	0	0	0	0	0	0	21.84	0	0	10.8	0.1	1.5
2022	8	11	3	54	50	0	0	0	0	0	0	0	21.82	0	0	10.8	0.1	1.5
2022	8	11	4	4	50	0	0	0	0	0	0	0	21.81	0	0	10.8	0.1	1.5
2022	8	11	4	14	50	0	0	0	0	0	0	0	21.79	0	0	10.8	0.1	1.5
2022	8	11	4	24	50	0	0	0	0	0	0	0	21.77	0	0	10.8	0.1	1.5
2022	8	11	4	34	50	0	0	0	0	0	0	0	21.75	0	0	10.4	0.1	1.5
2022	8	11	4	44	50	0	0	0	0	0	0	0	21.73	0	0	10.4	0.1	1.5
2022	8	11	4	54	50	0	0	0	0	0	0	0	21.72	0	0	10.4	0.1	1.5
2022	8	11	5	4	50	0	0	0	0	0	0	0	21.7	0	0	10.6	0.1	1.5
2022	8	11	5	14	50	0	0	0	0	0	0	0	21.68	0	0	10.6	0.1	1.5
2022	8	11	5	24	50	0	0	0	0	0	0	0	21.67	0	0	10.4	0.1	1.5
2022	8	11	5	34	50	0	0	0	0	0	0	0	21.64	0	0	10.4	0.1	1.5
2022	8	11	5	44	50	0	0	0	0	0	0	0	21.63	0	0	11	0.1	1.4
2022	8	11	5	54	50	0	0	0	0	0	0	0	21.61	0	0	11.2	0.1	1.5
2022	8	11	6	4	50	0	0	0	0	0	0	0	21.59	0	0	11.2	0.1	1.5
2022	8	11	6	14	50	0	0	0	0	0	0	0	21.57	0	0	11.2	0.1	1.4
2022	8	11	6	24	50	0	0	0	0	0	0	0	21.55	0	0	11.2	0.1	1.4
2022	8	11	6	34	50	0	0	0	0	0	0	0	21.53	0	0	11.2	0.1	1.4
2022	8	11	6	44	50	0	0	0	0	0	0	0	21.51	0	0	11.2	0.1	1.4
2022	8	11	6	54	50	0	0	0	0	0	0	0	21.5	0	0	11.2	0.1	1.4
2022	8	11	7	4	50	0	0	0	0	0	0	0	21.47	0	0	11.2	0.1	1.4
2022	8	11	7	14	50	0	0	0	0	0	0	0	21.46	0	0	11.4	0.1	1.4
2022	8	11	7	24	50	0	0	0	0	0	0	0	21.45	0	0	11.6	0.1	1.4
2022	8	11	7	34	50	0	0	0	0	0	0	0	21.43	0	0	11.6	0.1	1.4
2022	8	11	7	44	50	0	0	0	0	0	0	0	21.42	0	0	11.6	0.1	1.4
2022	8	11	7	54	50	0	0	0	0	0	0	0	21.41	0	0	11.8	0.1	1.4

Reinhackle (0365)

Year	Month	Day	Hour	Minute	Second	IceDetection	Heading	Pitch	Roll	StdDevHeading	StdDevPitch	StdDevRoll	Temperature	Pressure	StdDevPressure	Voltage	CellBegin	CellEnd
2022	8	11	8	4	50	0	0	0	0	0	0	0	21.41	0	0	12	0.1	1.4
2022	8	11	8	14	50	0	0	0	0	0	0	0	21.41	0	0	12	0.1	1.4
2022	8	11	8	24	50	0	0	0	0	0	0	0	21.4	0	0	12	0.1	1.4
2022	8	11	8	34	50	0	0	0	0	0	0	0	21.4	0	0	12	0.1	1.4
2022	8	11	8	44	50	0	0	0	0	0	0	0	21.4	0	0	12	0.1	1.4
2022	8	11	8	54	50	0	0	0	0	0	0	0	21.4	0	0	11.2	0.1	1.4
2022	8	11	9	4	50	0	0	0	0	0	0	0	21.41	0	0	11.2	0.1	1.4
2022	8	11	9	14	50	0	0	0	0	0	0	0	21.41	0	0	11.8	0.1	1.4
2022	8	11	9	24	50	0	0	0	0	0	0	0	21.42	0	0	11.6	0.1	1.4
2022	8	11	9	34	50	0	0	0	0	0	0	0	21.42	0	0	11.8	0.1	1.4
2022	8	11	9	44	50	0	0	0	0	0	0	0	21.43	0	0	11.8	0.1	1.4
2022	8	11	9	54	50	0	0	0	0	0	0	0	21.45	0	0	11.8	0.1	1.4
2022	8	11	10	4	50	0	0	0	0	0	0	0	21.46	0	0	11.6	0.1	1.4
2022	8	11	10	14	50	0	0	0	0	0	0	0	21.47	0	0	11.8	0.1	1.4
2022	8	11	10	24	50	0	0	0	0	0	0	0	21.48	0	0	11.8	0.1	1.4
2022	8	11	10	34	50	0	0	0	0	0	0	0	21.5	0	0	11.6	0.1	1.4
2022	8	11	10	44	50	0	0	0	0	0	0	0	21.52	0	0	11.6	0.1	1.4
2022	8	11	10	54	50	0	0	0	0	0	0	0	21.53	0	0	11.8	0.1	1.4
2022	8	11	11	4	50	0	0	0	0	0	0	0	21.55	0	0	11.8	0.1	1.4
2022	8	11	11	14	50	0	0	0	0	0	0	0	21.57	0	0	12.2	0.1	1.4
2022	8	11	11	24	50	0	0	0	0	0	0	0	21.59	0	0	12.2	0.1	1.4
2022	8	11	11	34	50	0	0	0	0	0	0	0	21.62	0	0	12.2	0.1	1.4
2022	8	11	11	44	50	0	0	0	0	0	0	0	21.64	0	0	12.2	0.1	1.4
2022	8	11	11	54	50	0	0	0	0	0	0	0	21.67	0	0	11.8	0.1	1.4
2022	8	11	12	4	50	0	0	0	0	0	0	0	21.7	0	0	12	0.1	1.4
2022	8	11	12	14	50	0	0	0	0	0	0	0	21.72	0	0	11.8	0.1	1.4
2022	8	11	12	24	50	0	0	0	0	0	0	0	21.74	0	0	12	0.1	1.4
2022	8	11	12	34	50	0	0	0	0	0	0	0	21.77	0	0	11.8	0.1	1.4
2022	8	11	12	44	50	0	0	0	0	0	0	0	21.8	0	0	11.6	0.1	1.4
2022	8	11	12	54	50	0	0	0	0	0	0	0	21.82	0	0	11.6	0.1	1.4
2022	8	11	13	4	50	0	0	0	0	0	0	0	21.84	0	0	11.6	0.1	1.4
2022	8	11	13	14	50	0	0	0	0	0	0	0	21.86	0	0	12	0.1	1.4
2022	8	11	13	24	50	0	0	0	0	0	0	0	21.89	0	0	12	0.1	1.4
2022	8	11	13	34	50	0	0	0	0	0	0	0	21.91	0	0	11.8	0.1	1.4
2022	8	11	13	44	50	0	0	0	0	0	0	0	21.94	0	0	11.8	0.1	1.4
2022	8	11	13	54	50	0	0	0	0	0	0	0	21.96	0	0	11.6	0.1	1.4
2022	8	11	14	4	50	0	0	0	0	0	0	0	21.99	0	0	11.6	0.1	1.4
2022	8	11	14	14	50	0	0	0	0	0	0	0	22.01	0	0	11.6	0.1	1.4
2022	8	11	14	24	50	0	0	0	0	0	0	0	22.03	0	0	11.6	0.1	1.4
2022	8	11	14	34	50	0	0	0	0	0	0	0	22.05	0	0	11.4	0.1	1.4
2022	8	11	14	44	50	0	0	0	0	0	0	0	22.07	0	0	11.4	0.1	1.4
2022	8	11	14	54	50	0	0	0	0	0	0	0	22.09	0	0	11.4	0.1	1.4
2022	8	11	15	4	50	0	0	0	0	0	0	0	22.1	0	0	11.4	0.1	1.4
2022	8	11	15	14	50	0	0	0	0	0	0	0	22.11	0	0	11.4	0.1	1.4
2022	8	11	15	24	50	0	0	0	0	0	0	0	22.13	0	0	11.4	0.1	1.4
2022	8	11	15	34	50	0	0	0	0	0	0	0	22.15	0	0	11.4	0.1	1.4
2022	8	11	15	44	50	0	0	0	0	0	0	0	22.16	0	0	11.4	0.1	1.4
2022	8	11	15	54	50	0	0	0	0	0	0	0	22.18	0	0	11.4	0.1	1.4

Reinhackle (0365)

Year	Month	Day	Hour	Minute	Second	IceDetection	Heading	Pitch	Roll	StdDevHeading	StdDevPitch	StdDevRoll	Temperature	Pressure	StdDevPressure	Voltage	CellBegin	CellEnd
2022	8	11	16	4	50	0	0	0	0	0	0	0	22.19	0	0	11.4	0.1	1.4
2022	8	11	16	14	50	0	0	0	0	0	0	0	22.2	0	0	11.4	0.1	1.4
2022	8	11	16	24	50	0	0	0	0	0	0	0	22.21	0	0	11.4	0.1	1.4
2022	8	11	16	34	50	0	0	0	0	0	0	0	22.22	0	0	11.4	0.1	1.4
2022	8	11	16	44	50	0	0	0	0	0	0	0	22.23	0	0	11.4	0.1	1.4
2022	8	11	16	54	50	0	0	0	0	0	0	0	22.24	0	0	11	0.1	1.4
2022	8	11	17	4	50	0	0	0	0	0	0	0	22.25	0	0	10.8	0.1	1.4
2022	8	11	17	14	50	0	0	0	0	0	0	0	22.25	0	0	10.6	0.1	1.4
2022	8	11	17	24	50	0	0	0	0	0	0	0	22.26	0	0	10.4	0.1	1.4
2022	8	11	17	34	50	0	0	0	0	0	0	0	22.26	0	0	10.4	0.1	1.4
2022	8	11	17	44	50	0	0	0	0	0	0	0	22.27	0	0	10.2	0.1	1.4
2022	8	11	17	54	50	0	0	0	0	0	0	0	22.27	0	0	10	0.1	1.4
2022	8	11	18	4	50	0	0	0	0	0	0	0	22.27	0	0	10	0.1	1.4
2022	8	11	18	14	50	0	0	0	0	0	0	0	22.28	0	0	10.4	0.1	1.4
2022	8	11	18	24	50	0	0	0	0	0	0	0	22.29	0	0	10.4	0.1	1.4
2022	8	11	18	34	50	0	0	0	0	0	0	0	22.28	0	0	10.4	0.1	1.4
2022	8	11	18	44	50	0	0	0	0	0	0	0	22.29	0	0	10.6	0.1	1.4
2022	8	11	18	54	50	0	0	0	0	0	0	0	22.29	0	0	10.2	0.1	1.4
2022	8	11	19	4	50	0	0	0	0	0	0	0	22.29	0	0	10.4	0.1	1.4
2022	8	11	19	14	50	0	0	0	0	0	0	0	22.3	0	0	10.6	0.1	1.4
2022	8	11	19	24	50	0	0	0	0	0	0	0	22.3	0	0	10.6	0.1	1.4
2022	8	11	19	34	50	0	0	0	0	0	0	0	22.3	0	0	10.6	0.1	1.4
2022	8	11	19	44	50	0	0	0	0	0	0	0	22.29	0	0	10.6	0.1	1.4
2022	8	11	19	54	50	0	0	0	0	0	0	0	22.29	0	0	10.6	0.1	1.4
2022	8	11	20	4	50	0	0	0	0	0	0	0	22.29	0	0	10.4	0.1	1.4
2022	8	11	20	14	50	0	0	0	0	0	0	0	22.29	0	0	10.4	0.1	1.4
2022	8	11	20	24	50	0	0	0	0	0	0	0	22.28	0	0	10.4	0.1	1.4
2022	8	11	20	34	50	0	0	0	0	0	0	0	22.28	0	0	10.8	0.1	1.4
2022	8	11	20	44	50	0	0	0	0	0	0	0	22.27	0	0	10.8	0.1	1.4
2022	8	11	20	54	50	0	0	0	0	0	0	0	22.27	0	0	10.6	0.1	1.4
2022	8	11	21	4	50	0	0	0	0	0	0	0	22.27	0	0	10.6	0.1	1.4
2022	8	11	21	14	50	0	0	0	0	0	0	0	22.26	0	0	10.6	0.1	1.4
2022	8	11	21	24	50	0	0	0	0	0	0	0	22.25	0	0	10.8	0.1	1.4
2022	8	11	21	34	50	0	0	0	0	0	0	0	22.24	0	0	11	0.1	1.4
2022	8	11	21	44	50	0	0	0	0	0	0	0	22.23	0	0	10.6	0.1	1.4
2022	8	11	21	54	50	0	0	0	0	0	0	0	22.22	0	0	10.4	0.1	1.4
2022	8	11	22	4	50	0	0	0	0	0	0	0	22.21	0	0	10.4	0.1	1.4
2022	8	11	22	14	50	0	0	0	0	0	0	0	22.2	0	0	10.4	0.1	1.4
2022	8	11	22	24	50	0	0	0	0	0	0	0	22.19	0	0	10.2	0.1	1.4
2022	8	11	22	34	50	0	0	0	0	0	0	0	22.18	0	0	10.4	0.1	1.4
2022	8	11	22	44	50	0	0	0	0	0	0	0	22.16	0	0	10.6	0.1	1.4
2022	8	11	22	54	50	0	0	0	0	0	0	0	22.15	0	0	10.8	0.1	1.4
2022	8	11	23	4	50	0	0	0	0	0	0	0	22.14	0	0	10.8	0.1	1.4
2022	8	11	23	14	50	0	0	0	0	0	0	0	22.13	0	0	10.8	0.1	1.4
2022	8	11	23	24	50	0	0	0	0	0	0	0	22.12	0	0	10.8	0.1	1.4
2022	8	11	23	34	50	0	0	0	0	0	0	0	22.1	0	0	10.8	0.1	1.4
2022	8	11	23	44	50	0	0	0	0	0	0	0	22.09	0	0	10.8	0.1	1.4
2022	8	11	23	54	50	0	0	0	0	0	0	0	22.08	0	0	10.8	0.1	1.4

Reinhackle (0365)

Year	Month	Day	Hour	Minute	Second	IceDetection	Heading	Pitch	Roll	StdDevHeading	StdDevPitch	StdDevRoll	Temperature	Pressure	StdDevPressure	Voltage	CellBegin	CellEnd
2022	8	12	0	4	50	0	0	0	0	0	0	0	22.07	0	0	10.6	0.1	1.4
2022	8	12	0	14	50	0	0	0	0	0	0	0	22.05	0	0	10.8	0.1	1.4
2022	8	12	0	24	50	0	0	0	0	0	0	0	22.04	0	0	10.6	0.1	1.4
2022	8	12	0	34	50	0	0	0	0	0	0	0	22.02	0	0	10.6	0.1	1.4
2022	8	12	0	44	50	0	0	0	0	0	0	0	22	0	0	10.6	0.1	1.4
2022	8	12	0	54	50	0	0	0	0	0	0	0	21.99	0	0	10.4	0.1	1.4
2022	8	12	1	4	50	0	0	0	0	0	0	0	21.98	0	0	10.4	0.1	1.4
2022	8	12	1	14	50	0	0	0	0	0	0	0	21.96	0	0	10.4	0.1	1.4
2022	8	12	1	24	50	0	0	0	0	0	0	0	21.94	0	0	10.6	0.1	1.4
2022	8	12	1	34	50	0	0	0	0	0	0	0	21.92	0	0	10.4	0.1	1.4
2022	8	12	1	44	50	0	0	0	0	0	0	0	21.9	0	0	10.6	0.1	1.4
2022	8	12	1	54	50	0	0	0	0	0	0	0	21.89	0	0	10.4	0.1	1.4
2022	8	12	2	4	50	0	0	0	0	0	0	0	21.86	0	0	10.6	0.1	1.4
2022	8	12	2	14	50	0	0	0	0	0	0	0	21.85	0	0	10.8	0.1	1.4
2022	8	12	2	24	50	0	0	0	0	0	0	0	21.83	0	0	11.2	0.1	1.4
2022	8	12	2	34	50	0	0	0	0	0	0	0	21.81	0	0	11.2	0.1	1.4
2022	8	12	2	44	50	0	0	0	0	0	0	0	21.78	0	0	11.2	0.1	1.4
2022	8	12	2	54	50	0	0	0	0	0	0	0	21.76	0	0	11.2	0.1	1.4
2022	8	12	3	4	50	0	0	0	0	0	0	0	21.74	0	0	11.2	0.1	1.4
2022	8	12	3	14	50	0	0	0	0	0	0	0	21.72	0	0	11.2	0.1	1.4
2022	8	12	3	24	50	0	0	0	0	0	0	0	21.7	0	0	11.2	0.1	1.4
2022	8	12	3	34	50	0	0	0	0	0	0	0	21.67	0	0	11	0.1	1.4
2022	8	12	3	44	50	0	0	0	0	0	0	0	21.65	0	0	11	0.1	1.4
2022	8	12	3	54	50	0	0	0	0	0	0	0	21.63	0	0	11	0.1	1.4
2022	8	12	4	4	50	0	0	0	0	0	0	0	21.61	0	0	11	0.1	1.4
2022	8	12	4	14	50	0	0	0	0	0	0	0	21.58	0	0	11.2	0.1	1.4
2022	8	12	4	24	50	0	0	0	0	0	0	0	21.56	0	0	11.2	0.1	1.4
2022	8	12	4	34	50	0	0	0	0	0	0	0	21.53	0	0	11.2	0.1	1.4
2022	8	12	4	44	50	0	0	0	0	0	0	0	21.51	0	0	11.2	0.1	1.4
2022	8	12	4	54	50	0	0	0	0	0	0	0	21.49	0	0	11.2	0.1	1.4
2022	8	12	5	4	50	0	0	0	0	0	0	0	21.46	0	0	11.4	0.1	1.4
2022	8	12	5	14	50	0	0	0	0	0	0	0	21.44	0	0	11.4	0.1	1.4
2022	8	12	5	24	50	0	0	0	0	0	0	0	21.41	0	0	11.2	0.1	1.4
2022	8	12	5	34	50	0	0	0	0	0	0	0	21.39	0	0	11.2	0.1	1.4
2022	8	12	5	44	50	0	0	0	0	0	0	0	21.36	0	0	11.2	0.1	1.4
2022	8	12	5	54	50	0	0	0	0	0	0	0	21.34	0	0	11.2	0.1	1.4
2022	8	12	6	4	50	0	0	0	0	0	0	0	21.31	0	0	11.2	0.1	1.4
2022	8	12	6	14	50	0	0	0	0	0	0	0	21.29	0	0	11.2	0.1	1.4
2022	8	12	6	24	50	0	0	0	0	0	0	0	21.27	0	0	11.2	0.1	1.4
2022	8	12	6	34	50	0	0	0	0	0	0	0	21.24	0	0	11.2	0.1	1.4
2022	8	12	6	44	50	0	0	0	0	0	0	0	21.21	0	0	11.2	0.1	1.4
2022	8	12	6	54	50	0	0	0	0	0	0	0	21.19	0	0	11.2	0.1	1.4
2022	8	12	7	4	50	0	0	0	0	0	0	0	21.17	0	0	11.4	0.1	1.4
2022	8	12	7	14	50	0	0	0	0	0	0	0	21.15	0	0	11.4	0.1	1.4
2022	8	12	7	24	50	0	0	0	0	0	0	0	21.12	0	0	11.6	0.1	1.4
2022	8	12	7	34	50	0	0	0	0	0	0	0	21.11	0	0	11.8	0.1	1.4
2022	8	12	7	44	50	0	0	0	0	0	0	0	21.09	0	0	11.8	0.1	1.4
2022	8	12	7	54	50	0	0	0	0	0	0	0	21.08	0	0	12	0.1	1.4

Reinhackle (0365)

Year	Month	Day	Hour	Minute	Second	IceDetection	Heading	Pitch	Roll	StdDevHeading	StdDevPitch	StdDevRoll	Temperature	Pressure	StdDevPressure	Voltage	CellBegin	CellEnd
2022	8	12	8	4	50	0	0	0	0	0	0	0	21.07	0	0	12.2	0.1	1.4
2022	8	12	8	14	50	0	0	0	0	0	0	0	21.06	0	0	12.2	0.1	1.4
2022	8	12	8	24	50	0	0	0	0	0	0	0	21.06	0	0	12.2	0.1	1.4
2022	8	12	8	34	50	0	0	0	0	0	0	0	21.05	0	0	12	0.1	1.4
2022	8	12	8	44	50	0	0	0	0	0	0	0	21.05	0	0	12.2	0.1	1.4
2022	8	12	8	54	50	0	0	0	0	0	0	0	21.05	0	0	11.4	0.1	1.4
2022	8	12	9	4	50	0	0	0	0	0	0	0	21.06	0	0	11.2	0.1	1.4
2022	8	12	9	14	50	0	0	0	0	0	0	0	21.06	0	0	12	0.1	1.4
2022	8	12	9	24	50	0	0	0	0	0	0	0	21.07	0	0	12.4	0.1	1.4
2022	8	12	9	34	50	0	0	0	0	0	0	0	21.08	0	0	12.2	0.1	1.4
2022	8	12	9	44	50	0	0	0	0	0	0	0	21.08	0	0	12.4	0.1	1.4
2022	8	12	9	54	50	0	0	0	0	0	0	0	21.1	0	0	12.2	0.1	1.4
2022	8	12	10	4	50	0	0	0	0	0	0	0	21.11	0	0	12.2	0.1	1.4
2022	8	12	10	14	50	0	0	0	0	0	0	0	21.13	0	0	12.2	0.1	1.4
2022	8	12	10	24	50	0	0	0	0	0	0	0	21.13	0	0	12.4	0.1	1.4
2022	8	12	10	34	50	0	0	0	0	0	0	0	21.16	0	0	12.2	0.1	1.4
2022	8	12	10	44	50	0	0	0	0	0	0	0	21.17	0	0	12.2	0.1	1.4
2022	8	12	10	54	50	0	0	0	0	0	0	0	21.19	0	0	12	0.1	1.4
2022	8	12	11	4	50	0	0	0	0	0	0	0	21.21	0	0	12	0.1	1.4
2022	8	12	11	14	50	0	0	0	0	0	0	0	21.23	0	0	12	0.1	1.4
2022	8	12	11	24	50	0	0	0	0	0	0	0	21.25	0	0	12	0.1	1.4
2022	8	12	11	34	50	0	0	0	0	0	0	0	21.28	0	0	12.4	0.1	1.4
2022	8	12	11	44	50	0	0	0	0	0	0	0	21.3	0	0	12	0.1	1.4
2022	8	12	11	54	50	0	0	0	0	0	0	0	21.32	0	0	12.2	0.1	1.4
2022	8	12	12	4	50	0	0	0	0	0	0	0	21.34	0	0	12.4	0.1	1.4
2022	8	12	12	14	50	0	0	0	0	0	0	0	21.37	0	0	12.4	0.1	1.4
2022	8	12	12	24	50	0	0	0	0	0	0	0	21.39	0	0	12.4	0.1	1.4
2022	8	12	12	34	50	0	0	0	0	0	0	0	21.41	0	0	12.4	0.1	1.4
2022	8	12	12	44	50	0	0	0	0	0	0	0	21.44	0	0	12.4	0.1	1.4
2022	8	12	12	54	50	0	0	0	0	0	0	0	21.47	0	0	12.4	0.1	1.4
2022	8	12	13	4	50	0	0	0	0	0	0	0	21.49	0	0	12.4	0.1	1.4
2022	8	12	13	14	50	0	0	0	0	0	0	0	21.52	0	0	12.4	0.1	1.4
2022	8	12	13	24	50	0	0	0	0	0	0	0	21.54	0	0	12.4	0.1	1.4
2022	8	12	13	34	50	0	0	0	0	0	0	0	21.57	0	0	12.4	0.1	1.4
2022	8	12	13	44	50	0	0	0	0	0	0	0	21.59	0	0	12.4	0.1	1.4
2022	8	12	13	54	50	0	0	0	0	0	0	0	21.62	0	0	12.2	0.1	1.4
2022	8	12	14	4	50	0	0	0	0	0	0	0	21.64	0	0	12.2	0.1	1.4
2022	8	12	14	14	50	0	0	0	0	0	0	0	21.66	0	0	12.2	0.1	1.4
2022	8	12	14	24	50	0	0	0	0	0	0	0	21.68	0	0	12.2	0.1	1.4
2022	8	12	14	34	50	0	0	0	0	0	0	0	21.71	0	0	12.2	0.1	1.4
2022	8	12	14	44	50	0	0	0	0	0	0	0	21.73	0	0	12.2	0.1	1.4
2022	8	12	14	54	50	0	0	0	0	0	0	0	21.75	0	0	12.2	0.1	1.4
2022	8	12	15	4	50	0	0	0	0	0	0	0	21.76	0	0	12.2	0.1	1.4
2022	8	12	15	14	50	0	0	0	0	0	0	0	21.79	0	0	12.2	0.1	1.4
2022	8	12	15	24	50	0	0	0	0	0	0	0	21.8	0	0	12.2	0.1	1.4
2022	8	12	15	34	50	0	0	0	0	0	0	0	21.82	0	0	12.2	0.1	1.4
2022	8	12	15	44	50	0	0	0	0	0	0	0	21.83	0	0	12.2	0.1	1.4
2022	8	12	15	54	50	0	0	0	0	0	0	0	21.84	0	0	12.2	0.1	1.4

Reinhackle (0365)

Year	Month	Day	Hour	Minute	Second	IceDetection	Heading	Pitch	Roll	StdDevHeading	StdDevPitch	StdDevRoll	Temperature	Pressure	StdDevPressure	Voltage	CellBegin	CellEnd
2022	8	12	16	4	50	0	0	0	0	0	0	0	21.86	0	0	12.2	0.1	1.4
2022	8	12	16	14	50	0	0	0	0	0	0	0	21.87	0	0	12.2	0.1	1.4
2022	8	12	16	24	50	0	0	0	0	0	0	0	21.89	0	0	12.2	0.1	1.4
2022	8	12	16	34	50	0	0	0	0	0	0	0	21.9	0	0	12.2	0.1	1.4
2022	8	12	16	44	50	0	0	0	0	0	0	0	21.91	0	0	12.2	0.1	1.4
2022	8	12	16	54	50	0	0	0	0	0	0	0	21.92	0	0	12	0.1	1.4
2022	8	12	17	4	50	0	0	0	0	0	0	0	21.93	0	0	11.6	0.1	1.4
2022	8	12	17	14	50	0	0	0	0	0	0	0	21.94	0	0	11.4	0.1	1.4
2022	8	12	17	24	50	0	0	0	0	0	0	0	21.95	0	0	11.4	0.1	1.4
2022	8	12	17	34	50	0	0	0	0	0	0	0	21.96	0	0	11.2	0.1	1.4
2022	8	12	17	44	50	0	0	0	0	0	0	0	21.97	0	0	11.2	0.1	1.4
2022	8	12	17	54	50	0	0	0	0	0	0	0	21.98	0	0	11	0.1	1.4
2022	8	12	18	4	50	0	0	0	0	0	0	0	21.98	0	0	11	0.1	1.4
2022	8	12	18	14	50	0	0	0	0	0	0	0	21.99	0	0	11	0.1	1.4
2022	8	12	18	24	50	0	0	0	0	0	0	0	22	0	0	10.8	0.1	1.4
2022	8	12	18	34	50	0	0	0	0	0	0	0	22.01	0	0	10.8	0.1	1.4
2022	8	12	18	44	50	0	0	0	0	0	0	0	22.01	0	0	10.8	0.1	1.4
2022	8	12	18	54	50	0	0	0	0	0	0	0	22.02	0	0	10.8	0.1	1.4
2022	8	12	19	4	50	0	0	0	0	0	0	0	22.02	0	0	10.8	0.1	1.4
2022	8	12	19	14	50	0	0	0	0	0	0	0	22.03	0	0	10.8	0.1	1.4
2022	8	12	19	24	50	0	0	0	0	0	0	0	22.03	0	0	10.8	0.1	1.4
2022	8	12	19	34	50	0	0	0	0	0	0	0	22.03	0	0	10.8	0.1	1.4
2022	8	12	19	44	50	0	0	0	0	0	0	0	22.03	0	0	10.8	0.1	1.4
2022	8	12	19	54	50	0	0	0	0	0	0	0	22.03	0	0	11.2	0.1	1.4
2022	8	12	20	4	50	0	0	0	0	0	0	0	22.03	0	0	11.2	0.1	1.4
2022	8	12	20	14	50	0	0	0	0	0	0	0	22.03	0	0	11.2	0.1	1.4
2022	8	12	20	24	50	0	0	0	0	0	0	0	22.02	0	0	11.2	0.1	1.4
2022	8	12	20	34	50	0	0	0	0	0	0	0	22.02	0	0	11.2	0.1	1.4
2022	8	12	20	44	50	0	0	0	0	0	0	0	22.01	0	0	11.2	0.1	1.4
2022	8	12	20	54	50	0	0	0	0	0	0	0	22	0	0	11.2	0.1	1.4
2022	8	12	21	4	50	0	0	0	0	0	0	0	22	0	0	11.2	0.1	1.4
2022	8	12	21	14	50	0	0	0	0	0	0	0	21.99	0	0	11.2	0.1	1.4
2022	8	12	21	24	50	0	0	0	0	0	0	0	21.98	0	0	11.2	0.1	1.4
2022	8	12	21	34	50	0	0	0	0	0	0	0	21.97	0	0	11.2	0.1	1.4
2022	8	12	21	44	50	0	0	0	0	0	0	0	21.96	0	0	11.2	0.1	1.4
2022	8	12	21	54	50	0	0	0	0	0	0	0	21.95	0	0	11.2	0.1	1.4
2022	8	12	22	4	50	0	0	0	0	0	0	0	21.93	0	0	11.2	0.1	1.4
2022	8	12	22	14	50	0	0	0	0	0	0	0	21.93	0	0	11.2	0.1	1.4
2022	8	12	22	24	50	0	0	0	0	0	0	0	21.91	0	0	11.2	0.1	1.4
2022	8	12	22	34	50	0	0	0	0	0	0	0	21.9	0	0	11.2	0.1	1.4
2022	8	12	22	44	50	0	0	0	0	0	0	0	21.89	0	0	11.2	0.1	1.4
2022	8	12	22	54	50	0	0	0	0	0	0	0	21.88	0	0	11.2	0.1	1.4
2022	8	12	23	4	50	0	0	0	0	0	0	0	21.86	0	0	11.2	0.1	1.4
2022	8	12	23	14	50	0	0	0	0	0	0	0	21.86	0	0	11.2	0.1	1.4
2022	8	12	23	24	50	0	0	0	0	0	0	0	21.85	0	0	11.2	0.1	1.4
2022	8	12	23	34	50	0	0	0	0	0	0	0	21.83	0	0	11.2	0.1	1.4
2022	8	12	23	44	50	0	0	0	0	0	0	0	21.82	0	0	11.2	0.1	1.4
2022	8	12	23	54	50	0	0	0	0	0	0	0	21.81	0	0	11.2	0.1	1.4

Reinhackle (0365)

Year	Month	Day	Hour	Minute	Second	IceDetection	Heading	Pitch	Roll	StdDevHeading	StdDevPitch	StdDevRoll	Temperature	Pressure	StdDevPressure	Voltage	CellBegin	CellEnd
2022	8	13	0	4	50	0	0	0	0	0	0	0	21.79	0	0	11.2	0.1	1.4
2022	8	13	0	14	50	0	0	0	0	0	0	0	21.77	0	0	11.2	0.1	1.4
2022	8	13	0	24	50	0	0	0	0	0	0	0	21.75	0	0	11.2	0.1	1.4
2022	8	13	0	34	50	0	0	0	0	0	0	0	21.74	0	0	11.2	0.1	1.4
2022	8	13	0	44	50	0	0	0	0	0	0	0	21.72	0	0	11.2	0.1	1.4
2022	8	13	0	54	50	0	0	0	0	0	0	0	21.7	0	0	11.2	0.1	1.4
2022	8	13	1	4	50	0	0	0	0	0	0	0	21.69	0	0	11.2	0.1	1.4
2022	8	13	1	14	50	0	0	0	0	0	0	0	21.66	0	0	11.2	0.1	1.4
2022	8	13	1	24	50	0	0	0	0	0	0	0	21.64	0	0	11	0.1	1.4
2022	8	13	1	34	50	0	0	0	0	0	0	0	21.62	0	0	11	0.1	1.4
2022	8	13	1	44	50	0	0	0	0	0	0	0	21.6	0	0	11	0.1	1.4
2022	8	13	1	54	50	0	0	0	0	0	0	0	21.58	0	0	11	0.1	1.4
2022	8	13	2	4	50	0	0	0	0	0	0	0	21.55	0	0	11	0.1	1.4
2022	8	13	2	14	50	0	0	0	0	0	0	0	21.53	0	0	11	0.1	1.4
2022	8	13	2	24	50	0	0	0	0	0	0	0	21.51	0	0	11	0.1	1.4
2022	8	13	2	34	50	0	0	0	0	0	0	0	21.49	0	0	11	0.1	1.4
2022	8	13	2	44	50	0	0	0	0	0	0	0	21.47	0	0	11	0.1	1.4
2022	8	13	2	54	50	0	0	0	0	0	0	0	21.44	0	0	11.2	0.1	1.4
2022	8	13	3	4	50	0	0	0	0	0	0	0	21.42	0	0	11	0.1	1.4
2022	8	13	3	14	50	0	0	0	0	0	0	0	21.4	0	0	11	0.1	1.4
2022	8	13	3	24	50	0	0	0	0	0	0	0	21.38	0	0	11	0.1	1.4
2022	8	13	3	34	50	0	0	0	0	0	0	0	21.35	0	0	11	0.1	1.4
2022	8	13	3	44	50	0	0	0	0	0	0	0	21.33	0	0	11	0.1	1.4
2022	8	13	3	54	50	0	0	0	0	0	0	0	21.31	0	0	11	0.1	1.4
2022	8	13	4	4	50	0	0	0	0	0	0	0	21.28	0	0	11	0.1	1.4
2022	8	13	4	14	50	0	0	0	0	0	0	0	21.26	0	0	11	0.1	1.4
2022	8	13	4	24	50	0	0	0	0	0	0	0	21.24	0	0	11	0.1	1.4
2022	8	13	4	34	50	0	0	0	0	0	0	0	21.21	0	0	11	0.1	1.4
2022	8	13	4	44	50	0	0	0	0	0	0	0	21.19	0	0	11	0.1	1.4
2022	8	13	4	54	50	0	0	0	0	0	0	0	21.16	0	0	11	0.1	1.4
2022	8	13	5	4	50	0	0	0	0	0	0	0	21.14	0	0	11	0.1	1.4
2022	8	13	5	14	50	0	0	0	0	0	0	0	21.12	0	0	11	0.1	1.4
2022	8	13	5	24	50	0	0	0	0	0	0	0	21.09	0	0	11	0.1	1.4
2022	8	13	5	34	50	0	0	0	0	0	0	0	21.07	0	0	11	0.1	1.4
2022	8	13	5	44	50	0	0	0	0	0	0	0	21.04	0	0	11	0.1	1.4
2022	8	13	5	54	50	0	0	0	0	0	0	0	21.02	0	0	11	0.1	1.4
2022	8	13	6	4	50	0	0	0	0	0	0	0	21	0	0	11	0.1	1.4
2022	8	13	6	14	50	0	0	0	0	0	0	0	20.98	0	0	11	0.1	1.4
2022	8	13	6	24	50	0	0	0	0	0	0	0	20.96	0	0	11	0.1	1.4
2022	8	13	6	34	50	0	0	0	0	0	0	0	20.93	0	0	11	0.1	1.4
2022	8	13	6	44	50	0	0	0	0	0	0	0	20.91	0	0	11	0.1	1.4
2022	8	13	6	54	50	0	0	0	0	0	0	0	20.89	0	0	11	0.1	1.4
2022	8	13	7	4	50	0	0	0	0	0	0	0	20.87	0	0	11.2	0.1	1.4
2022	8	13	7	14	50	0	0	0	0	0	0	0	20.85	0	0	11.2	0.1	1.4
2022	8	13	7	24	50	0	0	0	0	0	0	0	20.83	0	0	11.4	0.1	1.4
2022	8	13	7	34	50	0	0	0	0	0	0	0	20.82	0	0	11.6	0.1	1.4
2022	8	13	7	44	50	0	0	0	0	0	0	0	20.81	0	0	11.6	0.1	1.4
2022	8	13	7	54	50	0	0	0	0	0	0	0	20.8	0	0	11.8	0.1	1.4

Reinhackle (0365)

Year	Month	Day	Hour	Minute	Second	IceDetection	Heading	Pitch	Roll	StdDevHeading	StdDevPitch	StdDevRoll	Temperature	Pressure	StdDevPressure	Voltage	CellBegin	CellEnd
2022	8	13	8	4	50	0	0	0	0	0	0	0	20.78	0	0	11.8	0.1	1.4
2022	8	13	8	14	50	0	0	0	0	0	0	0	20.78	0	0	11.8	0.1	1.4
2022	8	13	8	24	50	0	0	0	0	0	0	0	20.77	0	0	12	0.1	1.4
2022	8	13	8	34	50	0	0	0	0	0	0	0	20.78	0	0	12	0.1	1.4
2022	8	13	8	44	50	0	0	0	0	0	0	0	20.78	0	0	11.6	0.1	1.4
2022	8	13	8	54	50	0	0	0	0	0	0	0	20.78	0	0	11.6	0.1	1.4
2022	8	13	9	4	50	0	0	0	0	0	0	0	20.78	0	0	11.6	0.1	1.4
2022	8	13	9	14	50	0	0	0	0	0	0	0	20.79	0	0	11.6	0.1	1.4
2022	8	13	9	24	50	0	0	0	0	0	0	0	20.8	0	0	12	0.1	1.4
2022	8	13	9	34	50	0	0	0	0	0	0	0	20.81	0	0	12	0.1	1.4
2022	8	13	9	44	50	0	0	0	0	0	0	0	20.82	0	0	12.2	0.1	1.4
2022	8	13	9	54	50	0	0	0	0	0	0	0	20.83	0	0	12	0.1	1.4
2022	8	13	10	4	50	0	0	0	0	0	0	0	20.84	0	0	12	0.1	1.4
2022	8	13	10	14	50	0	0	0	0	0	0	0	20.86	0	0	11.8	0.1	1.4
2022	8	13	10	24	50	0	0	0	0	0	0	0	20.87	0	0	11.8	0.1	1.4
2022	8	13	10	34	50	0	0	0	0	0	0	0	20.89	0	0	12	0.1	1.4
2022	8	13	10	44	50	0	0	0	0	0	0	0	20.91	0	0	11.8	0.1	1.4
2022	8	13	10	54	50	0	0	0	0	0	0	0	20.93	0	0	12	0.1	1.4
2022	8	13	11	4	50	0	0	0	0	0	0	0	20.95	0	0	11.8	0.1	1.4
2022	8	13	11	14	50	0	0	0	0	0	0	0	20.97	0	0	12	0.1	1.4
2022	8	13	11	24	50	0	0	0	0	0	0	0	21	0	0	11.8	0.1	1.4
2022	8	13	11	34	50	0	0	0	0	0	0	0	21.02	0	0	11.8	0.1	1.4
2022	8	13	11	44	50	0	0	0	0	0	0	0	21.04	0	0	11.8	0.1	1.4
2022	8	13	11	54	50	0	0	0	0	0	0	0	21.07	0	0	12	0.1	1.4
2022	8	13	12	4	50	0	0	0	0	0	0	0	21.08	0	0	12	0.1	1.4
2022	8	13	12	14	50	0	0	0	0	0	0	0	21.12	0	0	12	0.1	1.4
2022	8	13	12	24	50	0	0	0	0	0	0	0	21.14	0	0	12	0.1	1.4
2022	8	13	12	34	50	0	0	0	0	0	0	0	21.16	0	0	12	0.1	1.4
2022	8	13	12	44	50	0	0	0	0	0	0	0	21.18	0	0	12.2	0.1	1.4
2022	8	13	12	54	50	0	0	0	0	0	0	0	21.21	0	0	12.2	0.1	1.4
2022	8	13	13	4	50	0	0	0	0	0	0	0	21.23	0	0	12.2	0.1	1.4
2022	8	13	13	14	50	0	0	0	0	0	0	0	21.26	0	0	12.2	0.1	1.4
2022	8	13	13	24	50	0	0	0	0	0	0	0	21.28	0	0	12.2	0.1	1.4
2022	8	13	13	34	50	0	0	0	0	0	0	0	21.31	0	0	12	0.1	1.4
2022	8	13	13	44	50	0	0	0	0	0	0	0	21.33	0	0	12.2	0.1	1.4
2022	8	13	13	54	50	0	0	0	0	0	0	0	21.35	0	0	12	0.1	1.4
2022	8	13	14	4	50	0	0	0	0	0	0	0	21.37	0	0	12	0.1	1.4
2022	8	13	14	14	50	0	0	0	0	0	0	0	21.39	0	0	12	0.1	1.4
2022	8	13	14	24	50	0	0	0	0	0	0	0	21.4	0	0	12	0.1	1.4
2022	8	13	14	34	50	0	0	0	0	0	0	0	21.4	0	0	12	0.1	1.4
2022	8	13	14	44	50	0	0	0	0	0	0	0	21.4	0	0	12	0.1	1.4
2022	8	13	14	54	50	0	0	0	0	0	0	0	21.42	0	0	12	0.1	1.4
2022	8	13	15	4	50	0	0	0	0	0	0	0	21.42	0	0	12	0.1	1.4
2022	8	13	15	14	50	0	0	0	0	0	0	0	21.43	0	0	12	0.1	1.4
2022	8	13	15	24	50	0	0	0	0	0	0	0	21.44	0	0	12	0.1	1.4
2022	8	13	15	34	50	0	0	0	0	0	0	0	21.46	0	0	11.8	0.1	1.4
2022	8	13	15	44	50	0	0	0	0	0	0	0	21.47	0	0	12	0.1	1.4
2022	8	13	15	54	50	0	0	0	0	0	0	0	21.47	0	0	11.2	0.1	1.4

Reinhackle (0365)

Year	Month	Day	Hour	Minute	Second	IceDetection	Heading	Pitch	Roll	StdDevHeading	StdDevPitch	StdDevRoll	Temperature	Pressure	StdDevPressure	Voltage	CellBegin	CellEnd
2022	8	13	16	4	50	0	0	0	0	0	0	0	21.47	0	0	11.2	0.1	1.4
2022	8	13	16	14	50	0	0	0	0	0	0	0	21.48	0	0	11	0.1	1.4
2022	8	13	16	24	50	0	0	0	0	0	0	0	21.48	0	0	11	0.1	1.4
2022	8	13	16	34	50	0	0	0	0	0	0	0	21.49	0	0	11	0.1	1.4
2022	8	13	16	44	50	0	0	0	0	0	0	0	21.5	0	0	11	0.1	1.4
2022	8	13	16	54	50	0	0	0	0	0	0	0	21.5	0	0	11	0.1	1.4
2022	8	13	17	4	50	0	0	0	0	0	0	0	21.51	0	0	10.8	0.1	1.4
2022	8	13	17	14	50	0	0	0	0	0	0	0	21.51	0	0	10.8	0.1	1.4
2022	8	13	17	24	50	0	0	0	0	0	0	0	21.53	0	0	11.2	0.1	1.4
2022	8	13	17	34	50	0	0	0	0	0	0	0	21.54	0	0	11.2	0.1	1.4
2022	8	13	17	44	50	0	0	0	0	0	0	0	21.54	0	0	11.2	0.1	1.4
2022	8	13	17	54	50	0	0	0	0	0	0	0	21.54	0	0	11	0.1	1.4
2022	8	13	18	4	50	0	0	0	0	0	0	0	21.55	0	0	11	0.1	1.4
2022	8	13	18	14	50	0	0	0	0	0	0	0	21.55	0	0	10.8	0.1	1.4
2022	8	13	18	24	50	0	0	0	0	0	0	0	21.56	0	0	10.8	0.1	1.4
2022	8	13	18	34	50	0	0	0	0	0	0	0	21.56	0	0	10.8	0.1	1.4
2022	8	13	18	44	50	0	0	0	0	0	0	0	21.57	0	0	10.6	0.1	1.4
2022	8	13	18	54	50	0	0	0	0	0	0	0	21.57	0	0	10.6	0.1	1.4
2022	8	13	19	4	50	0	0	0	0	0	0	0	21.57	0	0	10.8	0.1	1.4
2022	8	13	19	14	50	0	0	0	0	0	0	0	21.57	0	0	10.6	0.1	1.4
2022	8	13	19	24	50	0	0	0	0	0	0	0	21.57	0	0	10.6	0.1	1.4
2022	8	13	19	34	50	0	0	0	0	0	0	0	21.57	0	0	10.4	0.1	1.4
2022	8	13	19	44	50	0	0	0	0	0	0	0	21.57	0	0	10.4	0.1	1.4
2022	8	13	19	54	50	0	0	0	0	0	0	0	21.57	0	0	11	0.1	1.4
2022	8	13	20	4	50	0	0	0	0	0	0	0	21.57	0	0	11	0.1	1.4
2022	8	13	20	14	50	0	0	0	0	0	0	0	21.56	0	0	11	0.1	1.4
2022	8	13	20	24	50	0	0	0	0	0	0	0	21.56	0	0	11	0.1	1.4
2022	8	13	20	34	50	0	0	0	0	0	0	0	21.55	0	0	11	0.1	1.4
2022	8	13	20	44	50	0	0	0	0	0	0	0	21.55	0	0	11	0.1	1.4
2022	8	13	20	54	50	0	0	0	0	0	0	0	21.54	0	0	11	0.1	1.4
2022	8	13	21	4	50	0	0	0	0	0	0	0	21.54	0	0	11	0.1	1.4
2022	8	13	21	14	50	0	0	0	0	0	0	0	21.53	0	0	11	0.1	1.4
2022	8	13	21	24	50	0	0	0	0	0	0	0	21.52	0	0	11	0.1	1.4
2022	8	13	21	34	50	0	0	0	0	0	0	0	21.52	0	0	10.8	0.1	1.4
2022	8	13	21	44	50	0	0	0	0	0	0	0	21.51	0	0	10.8	0.1	1.4
2022	8	13	21	54	50	0	0	0	0	0	0	0	21.5	0	0	10.6	0.1	1.4
2022	8	13	22	4	50	0	0	0	0	0	0	0	21.5	0	0	10.6	0.1	1.4
2022	8	13	22	14	50	0	0	0	0	0	0	0	21.48	0	0	10.6	0.1	1.4
2022	8	13	22	24	50	0	0	0	0	0	0	0	21.47	0	0	10.2	0.1	1.4
2022	8	13	22	34	50	0	0	0	0	0	0	0	21.47	0	0	9.6	0.1	1.4
2022	8	13	22	44	50	0	0	0	0	0	0	0	21.46	0	0	9.8	0.1	1.4
2022	8	13	22	54	50	0	0	0	0	0	0	0	21.45	0	0	9.6	0.1	1.4
2022	8	13	23	4	50	0	0	0	0	0	0	0	21.44	0	0	9.8	0.1	1.4
2022	8	13	23	14	50	0	0	0	0	0	0	0	21.43	0	0	9.6	0.1	1.4
2022	8	13	23	24	50	0	0	0	0	0	0	0	21.42	0	0	10.8	0.1	1.4
2022	8	13	23	34	50	0	0	0	0	0	0	0	21.4	0	0	11	0.1	1.4
2022	8	13	23	44	50	0	0	0	0	0	0	0	21.39	0	0	11.2	0.1	1.4
2022	8	13	23	54	50	0	0	0	0	0	0	0	21.38	0	0	11.2	0.1	1.4

Reinhackle (0365)

Year	Month	Day	Hour	Minute	Second	IceDetection	Heading	Pitch	Roll	StdDevHeading	StdDevPitch	StdDevRoll	Temperature	Pressure	StdDevPressure	Voltage	CellBegin	CellEnd
2022	8	14	0	4	50	0	0	0	0	0	0	0	21.36	0	0	11.2	0.1	1.4
2022	8	14	0	14	50	0	0	0	0	0	0	0	21.35	0	0	11.2	0.1	1.4
2022	8	14	0	24	50	0	0	0	0	0	0	0	21.34	0	0	10.8	0.1	1.4
2022	8	14	0	34	50	0	0	0	0	0	0	0	21.31	0	0	11.2	0.1	1.4
2022	8	14	0	44	50	0	0	0	0	0	0	0	21.31	0	0	11.2	0.1	1.4
2022	8	14	0	54	50	0	0	0	0	0	0	0	21.29	0	0	11.2	0.1	1.4
2022	8	14	1	4	50	0	0	0	0	0	0	0	21.27	0	0	11.2	0.1	1.4
2022	8	14	1	14	50	0	0	0	0	0	0	0	21.25	0	0	11.2	0.1	1.4
2022	8	14	1	24	50	0	0	0	0	0	0	0	21.23	0	0	11.2	0.1	1.4
2022	8	14	1	34	50	0	0	0	0	0	0	0	21.22	0	0	11.2	0.1	1.4
2022	8	14	1	44	50	0	0	0	0	0	0	0	21.2	0	0	11.2	0.1	1.4
2022	8	14	1	54	50	0	0	0	0	0	0	0	21.18	0	0	11.2	0.1	1.4
2022	8	14	2	4	50	0	0	0	0	0	0	0	21.16	0	0	11.2	0.1	1.4
2022	8	14	2	14	50	0	0	0	0	0	0	0	21.14	0	0	11.2	0.1	1.4
2022	8	14	2	24	50	0	0	0	0	0	0	0	21.12	0	0	11.2	0.1	1.4
2022	8	14	2	34	50	0	0	0	0	0	0	0	21.1	0	0	11.2	0.1	1.4
2022	8	14	2	44	50	0	0	0	0	0	0	0	21.08	0	0	11.2	0.1	1.4
2022	8	14	2	54	50	0	0	0	0	0	0	0	21.06	0	0	11.2	0.1	1.4
2022	8	14	3	4	50	0	0	0	0	0	0	0	21.04	0	0	11.2	0.1	1.4
2022	8	14	3	14	50	0	0	0	0	0	0	0	21.02	0	0	11.2	0.1	1.4
2022	8	14	3	24	50	0	0	0	0	0	0	0	20.99	0	0	11.2	0.1	1.4
2022	8	14	3	34	50	0	0	0	0	0	0	0	20.98	0	0	11.2	0.1	1.4
2022	8	14	3	44	50	0	0	0	0	0	0	0	20.96	0	0	11.2	0.1	1.4
2022	8	14	3	54	50	0	0	0	0	0	0	0	20.94	0	0	11.2	0.1	1.4
2022	8	14	4	4	50	0	0	0	0	0	0	0	20.91	0	0	11.2	0.1	1.4
2022	8	14	4	14	50	0	0	0	0	0	0	0	20.89	0	0	11	0.1	1.4
2022	8	14	4	24	50	0	0	0	0	0	0	0	20.87	0	0	11.2	0.1	1.4
2022	8	14	4	34	50	0	0	0	0	0	0	0	20.85	0	0	11.2	0.1	1.4
2022	8	14	4	44	50	0	0	0	0	0	0	0	20.83	0	0	11.2	0.1	1.4
2022	8	14	4	54	50	0	0	0	0	0	0	0	20.81	0	0	11	0.1	1.4
2022	8	14	5	4	50	0	0	0	0	0	0	0	20.78	0	0	11	0.1	1.4
2022	8	14	5	14	50	0	0	0	0	0	0	0	20.76	0	0	11	0.1	1.4
2022	8	14	5	24	50	0	0	0	0	0	0	0	20.74	0	0	11	0.1	1.4
2022	8	14	5	34	50	0	0	0	0	0	0	0	20.72	0	0	11	0.1	1.4
2022	8	14	5	44	50	0	0	0	0	0	0	0	20.69	0	0	11	0.1	1.4
2022	8	14	5	54	50	0	0	0	0	0	0	0	20.67	0	0	11.2	0.1	1.4
2022	8	14	6	4	50	0	0	0	0	0	0	0	20.65	0	0	11.2	0.1	1.4
2022	8	14	6	14	50	0	0	0	0	0	0	0	20.63	0	0	11.2	0.1	1.4
2022	8	14	6	24	50	0	0	0	0	0	0	0	20.61	0	0	11.2	0.1	1.4
2022	8	14	6	34	50	0	0	0	0	0	0	0	20.58	0	0	11.2	0.1	1.4
2022	8	14	6	44	50	0	0	0	0	0	0	0	20.56	0	0	11.2	0.1	1.4
2022	8	14	6	54	50	0	0	0	0	0	0	0	20.54	0	0	11.2	0.1	1.4
2022	8	14	7	4	50	0	0	0	0	0	0	0	20.52	0	0	11.2	0.1	1.4
2022	8	14	7	14	50	0	0	0	0	0	0	0	20.5	0	0	11.4	0.1	1.4
2022	8	14	7	24	50	0	0	0	0	0	0	0	20.49	0	0	11.4	0.1	1.4
2022	8	14	7	34	50	0	0	0	0	0	0	0	20.48	0	0	11.6	0.1	1.4
2022	8	14	7	44	50	0	0	0	0	0	0	0	20.46	0	0	11.8	0.1	1.4
2022	8	14	7	54	50	0	0	0	0	0	0	0	20.46	0	0	11.8	0.1	1.4

Reinhackle (0365)

Year	Month	Day	Hour	Minute	Second	IceDetection	Heading	Pitch	Roll	StdDevHeading	StdDevPitch	StdDevRoll	Temperature	Pressure	StdDevPressure	Voltage	CellBegin	CellEnd
2022	8	14	8	4	50	0	0	0	0	0	0	0	20.45	0	0	12	0.1	1.4
2022	8	14	8	14	50	0	0	0	0	0	0	0	20.45	0	0	12	0.1	1.4
2022	8	14	8	24	50	0	0	0	0	0	0	0	20.45	0	0	12.2	0.1	1.4
2022	8	14	8	34	50	0	0	0	0	0	0	0	20.44	0	0	12.2	0.1	1.4
2022	8	14	8	44	50	0	0	0	0	0	0	0	20.45	0	0	12	0.1	1.4
2022	8	14	8	54	50	0	0	0	0	0	0	0	20.45	0	0	11.4	0.1	1.4
2022	8	14	9	4	50	0	0	0	0	0	0	0	20.46	0	0	11	0.1	1.4
2022	8	14	9	14	50	0	0	0	0	0	0	0	20.47	0	0	11.4	0.1	1.4
2022	8	14	9	24	50	0	0	0	0	0	0	0	20.48	0	0	11.6	0.1	1.4
2022	8	14	9	34	50	0	0	0	0	0	0	0	20.49	0	0	11.8	0.1	1.4
2022	8	14	9	44	50	0	0	0	0	0	0	0	20.51	0	0	12	0.1	1.4
2022	8	14	9	54	50	0	0	0	0	0	0	0	20.52	0	0	12.6	0.1	1.4
2022	8	14	10	4	50	0	0	0	0	0	0	0	20.54	0	0	12.4	0.1	1.4
2022	8	14	10	14	50	0	0	0	0	0	0	0	20.56	0	0	12.6	0.1	1.4
2022	8	14	10	24	50	0	0	0	0	0	0	0	20.57	0	0	12.4	0.1	1.4
2022	8	14	10	34	50	0	0	0	0	0	0	0	20.59	0	0	12.4	0.1	1.4
2022	8	14	10	44	50	0	0	0	0	0	0	0	20.62	0	0	12.4	0.1	1.4
2022	8	14	10	54	50	0	0	0	0	0	0	0	20.64	0	0	12.4	0.1	1.4
2022	8	14	11	4	50	0	0	0	0	0	0	0	20.67	0	0	12.2	0.1	1.4
2022	8	14	11	14	50	0	0	0	0	0	0	0	20.68	0	0	12.4	0.1	1.4
2022	8	14	11	24	50	0	0	0	0	0	0	0	20.71	0	0	12.4	0.1	1.4
2022	8	14	11	34	50	0	0	0	0	0	0	0	20.74	0	0	12.4	0.1	1.4
2022	8	14	11	44	50	0	0	0	0	0	0	0	20.75	0	0	12.4	0.1	1.4
2022	8	14	11	54	50	0	0	0	0	0	0	0	20.78	0	0	12.4	0.1	1.4
2022	8	14	12	4	50	0	0	0	0	0	0	0	20.81	0	0	12.4	0.1	1.4
2022	8	14	12	14	50	0	0	0	0	0	0	0	20.83	0	0	12.4	0.1	1.4
2022	8	14	12	24	50	0	0	0	0	0	0	0	20.85	0	0	12.6	0.1	1.4
2022	8	14	12	34	50	0	0	0	0	0	0	0	20.88	0	0	12.6	0.1	1.4
2022	8	14	12	44	50	0	0	0	0	0	0	0	20.91	0	0	12.4	0.1	1.4
2022	8	14	12	54	50	0	0	0	0	0	0	0	20.94	0	0	12.6	0.1	1.4
2022	8	14	13	4	50	0	0	0	0	0	0	0	20.96	0	0	12.4	0.1	1.4
2022	8	14	13	14	50	0	0	0	0	0	0	0	20.98	0	0	12.4	0.1	1.4
2022	8	14	13	24	50	0	0	0	0	0	0	0	21	0	0	12.4	0.1	1.4
2022	8	14	13	34	50	0	0	0	0	0	0	0	21.03	0	0	12.4	0.1	1.4
2022	8	14	13	44	50	0	0	0	0	0	0	0	21.06	0	0	12.4	0.1	1.4
2022	8	14	13	54	50	0	0	0	0	0	0	0	21.08	0	0	12.4	0.1	1.4
2022	8	14	14	4	50	0	0	0	0	0	0	0	21.11	0	0	12.4	0.1	1.4
2022	8	14	14	14	50	0	0	0	0	0	0	0	21.12	0	0	12.2	0.1	1.4
2022	8	14	14	24	50	0	0	0	0	0	0	0	21.14	0	0	12.2	0.1	1.4
2022	8	14	14	34	50	0	0	0	0	0	0	0	21.16	0	0	12.2	0.1	1.4
2022	8	14	14	44	50	0	0	0	0	0	0	0	21.18	0	0	12.4	0.1	1.4
2022	8	14	14	54	50	0	0	0	0	0	0	0	21.2	0	0	12.4	0.1	1.4
2022	8	14	15	4	50	0	0	0	0	0	0	0	21.21	0	0	12.4	0.1	1.4
2022	8	14	15	14	50	0	0	0	0	0	0	0	21.23	0	0	12.4	0.1	1.4
2022	8	14	15	24	50	0	0	0	0	0	0	0	21.24	0	0	12.4	0.1	1.4
2022	8	14	15	34	50	0	0	0	0	0	0	0	21.25	0	0	12.4	0.1	1.4
2022	8	14	15	44	50	0	0	0	0	0	0	0	21.27	0	0	12.4	0.1	1.4
2022	8	14	15	54	50	0	0	0	0	0	0	0	21.28	0	0	12.4	0.1	1.4

Reinhackle (0365)

Year	Month	Day	Hour	Minute	Second	IceDetection	Heading	Pitch	Roll	StdDevHeading	StdDevPitch	StdDevRoll	Temperature	Pressure	StdDevPressure	Voltage	CellBegin	CellEnd
2022	8	14	16	4	50	0	0	0	0	0	0	0	21.29	0	0	12.4	0.1	1.4
2022	8	14	16	14	50	0	0	0	0	0	0	0	21.3	0	0	12.4	0.1	1.4
2022	8	14	16	24	50	0	0	0	0	0	0	0	21.31	0	0	12.4	0.1	1.4
2022	8	14	16	34	50	0	0	0	0	0	0	0	21.31	0	0	12.4	0.1	1.4
2022	8	14	16	44	50	0	0	0	0	0	0	0	21.32	0	0	12.4	0.1	1.4
2022	8	14	16	54	50	0	0	0	0	0	0	0	21.33	0	0	12.2	0.1	1.4
2022	8	14	17	4	50	0	0	0	0	0	0	0	21.33	0	0	11.8	0.1	1.4
2022	8	14	17	14	50	0	0	0	0	0	0	0	21.34	0	0	11.6	0.1	1.4
2022	8	14	17	24	50	0	0	0	0	0	0	0	21.35	0	0	11.6	0.1	1.4
2022	8	14	17	34	50	0	0	0	0	0	0	0	21.35	0	0	11.4	0.1	1.4
2022	8	14	17	44	50	0	0	0	0	0	0	0	21.35	0	0	11.2	0.1	1.4
2022	8	14	17	54	50	0	0	0	0	0	0	0	21.36	0	0	11.2	0.1	1.4
2022	8	14	18	4	50	0	0	0	0	0	0	0	21.36	0	0	11.2	0.1	1.4
2022	8	14	18	14	50	0	0	0	0	0	0	0	21.36	0	0	11	0.1	1.4
2022	8	14	18	24	50	0	0	0	0	0	0	0	21.36	0	0	11	0.1	1.4
2022	8	14	18	34	50	0	0	0	0	0	0	0	21.37	0	0	11	0.1	1.4
2022	8	14	18	44	50	0	0	0	0	0	0	0	21.38	0	0	11	0.1	1.4
2022	8	14	18	54	50	0	0	0	0	0	0	0	21.38	0	0	11	0.1	1.4
2022	8	14	19	4	50	0	0	0	0	0	0	0	21.38	0	0	11	0.1	1.4
2022	8	14	19	14	50	0	0	0	0	0	0	0	21.39	0	0	11	0.1	1.4
2022	8	14	19	24	50	0	0	0	0	0	0	0	21.39	0	0	11	0.1	1.4
2022	8	14	19	34	50	0	0	0	0	0	0	0	21.38	0	0	11	0.1	1.4
2022	8	14	19	44	50	0	0	0	0	0	0	0	21.39	0	0	11	0.1	1.4
2022	8	14	19	54	50	0	0	0	0	0	0	0	21.39	0	0	10.8	0.1	1.4
2022	8	14	20	4	50	0	0	0	0	0	0	0	21.38	0	0	10.8	0.1	1.4
2022	8	14	20	14	50	0	0	0	0	0	0	0	21.38	0	0	10.8	0.1	1.4
2022	8	14	20	24	50	0	0	0	0	0	0	0	21.38	0	0	10.6	0.1	1.4
2022	8	14	20	34	50	0	0	0	0	0	0	0	21.37	0	0	10.6	0.1	1.4
2022	8	14	20	44	50	0	0	0	0	0	0	0	21.37	0	0	10.6	0.1	1.4
2022	8	14	20	54	50	0	0	0	0	0	0	0	21.36	0	0	10.8	0.1	1.4
2022	8	14	21	4	50	0	0	0	0	0	0	0	21.35	0	0	10.6	0.1	1.4
2022	8	14	21	14	50	0	0	0	0	0	0	0	21.35	0	0	10.6	0.1	1.4
2022	8	14	21	24	50	0	0	0	0	0	0	0	21.34	0	0	10.4	0.1	1.4
2022	8	14	21	34	50	0	0	0	0	0	0	0	21.33	0	0	10.6	0.1	1.4
2022	8	14	21	44	50	0	0	0	0	0	0	0	21.31	0	0	10.6	0.1	1.4
2022	8	14	21	54	50	0	0	0	0	0	0	0	21.3	0	0	10.4	0.1	1.4
2022	8	14	22	4	50	0	0	0	0	0	0	0	21.29	0	0	10.4	0.1	1.4
2022	8	14	22	14	50	0	0	0	0	0	0	0	21.28	0	0	10.6	0.1	1.4
2022	8	14	22	24	50	0	0	0	0	0	0	0	21.27	0	0	10.4	0.1	1.4
2022	8	14	22	34	50	0	0	0	0	0	0	0	21.25	0	0	10.4	0.1	1.4
2022	8	14	22	44	50	0	0	0	0	0	0	0	21.24	0	0	10.4	0.1	1.4
2022	8	14	22	54	50	0	0	0	0	0	0	0	21.23	0	0	10.4	0.1	1.4
2022	8	14	23	4	50	0	0	0	0	0	0	0	21.21	0	0	10.4	0.1	1.4
2022	8	14	23	14	50	0	0	0	0	0	0	0	21.2	0	0	10.4	0.1	1.4
2022	8	14	23	24	50	0	0	0	0	0	0	0	21.18	0	0	10.4	0.1	1.4
2022	8	14	23	34	50	0	0	0	0	0	0	0	21.17	0	0	10.6	0.1	1.4
2022	8	14	23	44	50	0	0	0	0	0	0	0	21.15	0	0	10.4	0.1	1.4
2022	8	14	23	54	50	0	0	0	0	0	0	0	21.14	0	0	10.4	0.1	1.4

Reinhackle (0365)

Year	Month	Day	Hour	Minute	Second	IceDetection	Heading	Pitch	Roll	StdDevHeading	StdDevPitch	StdDevRoll	Temperature	Pressure	StdDevPressure	Voltage	CellBegin	CellEnd
2022	8	15	0	4	50	0	0	0	0	0	0	0	21.12	0	0	10.4	0.1	1.4
2022	8	15	0	14	50	0	0	0	0	0	0	0	21.11	0	0	10.4	0.1	1.4
2022	8	15	0	24	50	0	0	0	0	0	0	0	21.08	0	0	10.4	0.1	1.4
2022	8	15	0	34	50	0	0	0	0	0	0	0	21.07	0	0	10.4	0.1	1.4
2022	8	15	0	44	50	0	0	0	0	0	0	0	21.05	0	0	10.2	0.1	1.4
2022	8	15	0	54	50	0	0	0	0	0	0	0	21.03	0	0	10.2	0.1	1.4
2022	8	15	1	4	50	0	0	0	0	0	0	0	21.01	0	0	10.2	0.1	1.4
2022	8	15	1	14	50	0	0	0	0	0	0	0	21	0	0	10.4	0.1	1.4
2022	8	15	1	24	50	0	0	0	0	0	0	0	20.98	0	0	10.4	0.1	1.4
2022	8	15	1	34	50	0	0	0	0	0	0	0	20.96	0	0	10.4	0.1	1.4
2022	8	15	1	44	50	0	0	0	0	0	0	0	20.94	0	0	10.4	0.1	1.4
2022	8	15	1	54	50	0	0	0	0	0	0	0	20.92	0	0	10.4	0.1	1.4
2022	8	15	2	4	50	0	0	0	0	0	0	0	20.9	0	0	10.4	0.1	1.4
2022	8	15	2	14	50	0	0	0	0	0	0	0	20.88	0	0	10.4	0.1	1.4
2022	8	15	2	24	50	0	0	0	0	0	0	0	20.86	0	0	10.4	0.1	1.4
2022	8	15	2	34	50	0	0	0	0	0	0	0	20.84	0	0	10.4	0.1	1.4
2022	8	15	2	44	50	0	0	0	0	0	0	0	20.82	0	0	10.4	0.1	1.4
2022	8	15	2	54	50	0	0	0	0	0	0	0	20.8	0	0	10.4	0.1	1.4
2022	8	15	3	4	50	0	0	0	0	0	0	0	20.78	0	0	10.4	0.1	1.4
2022	8	15	3	14	50	0	0	0	0	0	0	0	20.76	0	0	10.4	0.1	1.4
2022	8	15	3	24	50	0	0	0	0	0	0	0	20.74	0	0	10.4	0.1	1.4
2022	8	15	3	34	50	0	0	0	0	0	0	0	20.72	0	0	10.4	0.1	1.4
2022	8	15	3	44	50	0	0	0	0	0	0	0	20.7	0	0	10.4	0.1	1.4
2022	8	15	3	54	50	0	0	0	0	0	0	0	20.68	0	0	10.4	0.1	1.4
2022	8	15	4	4	50	0	0	0	0	0	0	0	20.66	0	0	10.4	0.1	1.4
2022	8	15	4	14	50	0	0	0	0	0	0	0	20.65	0	0	10.4	0.1	1.4
2022	8	15	4	24	50	0	0	0	0	0	0	0	20.62	0	0	10.4	0.1	1.4
2022	8	15	4	34	50	0	0	0	0	0	0	0	20.6	0	0	10.2	0.1	1.4
2022	8	15	4	44	50	0	0	0	0	0	0	0	20.59	0	0	10.2	0.1	1.4
2022	8	15	4	54	50	0	0	0	0	0	0	0	20.56	0	0	10.2	0.1	1.4
2022	8	15	5	4	50	0	0	0	0	0	0	0	20.55	0	0	10.2	0.1	1.4
2022	8	15	5	14	50	0	0	0	0	0	0	0	20.53	0	0	10.2	0.1	1.4
2022	8	15	5	24	50	0	0	0	0	0	0	0	20.5	0	0	10.2	0.1	1.4
2022	8	15	5	34	50	0	0	0	0	0	0	0	20.48	0	0	10.2	0.1	1.4
2022	8	15	5	44	50	0	0	0	0	0	0	0	20.46	0	0	10.2	0.1	1.4
2022	8	15	5	54	50	0	0	0	0	0	0	0	20.44	0	0	10.2	0.1	1.4
2022	8	15	6	4	50	0	0	0	0	0	0	0	20.42	0	0	10.2	0.1	1.4
2022	8	15	6	14	50	0	0	0	0	0	0	0	20.4	0	0	10.2	0.1	1.4
2022	8	15	6	24	50	0	0	0	0	0	0	0	20.38	0	0	10.8	0.1	1.4
2022	8	15	6	34	50	0	0	0	0	0	0	0	20.36	0	0	11	0.1	1.4
2022	8	15	6	44	50	0	0	0	0	0	0	0	20.34	0	0	11	0.1	1.4
2022	8	15	6	54	50	0	0	0	0	0	0	0	20.32	0	0	11	0.1	1.4
2022	8	15	7	4	50	0	0	0	0	0	0	0	20.3	0	0	11	0.1	1.4
2022	8	15	7	14	50	0	0	0	0	0	0	0	20.28	0	0	10.6	0.1	1.4
2022	8	15	7	24	50	0	0	0	0	0	0	0	20.26	0	0	10.8	0.1	1.4
2022	8	15	7	34	50	0	0	0	0	0	0	0	20.25	0	0	11.2	0.1	1.4
2022	8	15	7	44	50	0	0	0	0	0	0	0	20.25	0	0	11.4	0.1	1.4
2022	8	15	7	54	50	0	0	0	0	0	0	0	20.25	0	0	11.6	0.1	1.4

Reinhackle (0365)

Year	Month	Day	Hour	Minute	Second	IceDetection	Heading	Pitch	Roll	StdDevHeading	StdDevPitch	StdDevRoll	Temperature	Pressure	StdDevPressure	Voltage	CellBegin	CellEnd
2022	8	15	8	4	50	0	0	0	0	0	0	0	20.24	0	0	11.6	0.1	1.4
2022	8	15	8	14	50	0	0	0	0	0	0	0	20.24	0	0	11.8	0.1	1.4
2022	8	15	8	24	50	0	0	0	0	0	0	0	20.24	0	0	11.8	0.1	1.4
2022	8	15	8	34	50	0	0	0	0	0	0	0	20.25	0	0	11.6	0.1	1.4
2022	8	15	8	44	50	0	0	0	0	0	0	0	20.25	0	0	11.2	0.1	1.4
2022	8	15	8	54	50	0	0	0	0	0	0	0	20.26	0	0	11.4	0.1	1.4
2022	8	15	9	4	50	0	0	0	0	0	0	0	20.27	0	0	11.4	0.1	1.4
2022	8	15	9	14	50	0	0	0	0	0	0	0	20.28	0	0	11.8	0.1	1.4
2022	8	15	9	24	50	0	0	0	0	0	0	0	20.29	0	0	12	0.1	1.4
2022	8	15	9	34	50	0	0	0	0	0	0	0	20.3	0	0	12.2	0.1	1.4
2022	8	15	9	49	0	0	0	0	0	0	0	0	20.33	0	0	12.4	0.1	1.4
2022	8	15	9	59	0	0	0	0	0	0	0	0	20.34	0	0	12.8	0.1	1.4
2022	8	15	10	9	0	0	0	0	0	0	0	0	20.37	0	0	12.6	0.1	1.4
2022	8	15	10	19	0	0	0	0	0	0	0	0	20.38	0	0	12.6	0.1	1.4
2022	8	15	10	29	0	0	0	0	0	0	0	0	20.4	0	0	12.4	0.1	1.4
2022	8	15	10	39	0	0	0	0	0	0	0	0	20.42	0	0	12.2	0.1	1.4
2022	8	15	10	49	0	0	0	0	0	0	0	0	20.45	0	0	12.2	0.1	1.4
2022	8	15	10	59	0	0	0	0	0	0	0	0	20.47	0	0	12	0.1	1.4
2022	8	15	11	9	0	0	0	0	0	0	0	0	20.49	0	0	12	0.1	1.4
2022	8	15	11	19	0	0	0	0	0	0	0	0	20.52	0	0	12	0.1	1.4
2022	8	15	11	29	0	0	0	0	0	0	0	0	20.54	0	0	12.2	0.1	1.4
2022	8	15	11	39	0	0	0	0	0	0	0	0	20.56	0	0	12	0.1	1.4
2022	8	15	11	49	0	0	0	0	0	0	0	0	20.6	0	0	12.2	0.1	1.4
2022	8	15	11	59	0	0	0	0	0	0	0	0	20.62	0	0	12.2	0.1	1.4
2022	8	15	12	9	0	0	0	0	0	0	0	0	20.65	0	0	12	0.1	1.4
2022	8	15	12	19	0	0	0	0	0	0	0	0	20.68	0	0	12	0.1	1.4
2022	8	15	12	29	0	0	0	0	0	0	0	0	20.7	0	0	12	0.1	1.4
2022	8	15	12	39	0	0	0	0	0	0	0	0	20.73	0	0	12	0.1	1.4
2022	8	15	12	49	0	0	0	0	0	0	0	0	20.75	0	0	12	0.1	1.4
2022	8	15	12	59	0	0	0	0	0	0	0	0	20.77	0	0	12	0.1	1.4
2022	8	15	13	9	0	0	0	0	0	0	0	0	20.8	0	0	12	0.1	1.4
2022	8	15	13	19	0	0	0	0	0	0	0	0	20.81	0	0	12	0.1	1.4
2022	8	15	13	29	0	0	0	0	0	0	0	0	20.85	0	0	12	0.1	1.4
2022	8	15	13	39	0	0	0	0	0	0	0	0	20.86	0	0	12	0.1	1.4
2022	8	15	13	49	0	0	0	0	0	0	0	0	20.89	0	0	12.4	0.1	1.4
2022	8	15	13	59	0	0	0	0	0	0	0	0	20.91	0	0	12.6	0.1	1.4
2022	8	15	14	9	0	0	0	0	0	0	0	0	20.93	0	0	12.4	0.1	1.4
2022	8	15	14	19	0	0	0	0	0	0	0	0	20.94	0	0	12.4	0.1	1.4
2022	8	15	14	29	0	0	0	0	0	0	0	0	20.96	0	0	12.6	0.1	1.4
2022	8	15	14	39	0	0	0	0	0	0	0	0	20.98	0	0	12.4	0.1	1.4
2022	8	15	14	49	0	0	0	0	0	0	0	0	21	0	0	12.4	0.1	1.4
2022	8	15	14	59	0	0	0	0	0	0	0	0	21.01	0	0	12.6	0.1	1.4
2022	8	15	15	9	0	0	0	0	0	0	0	0	21.02	0	0	12.6	0.1	1.4
2022	8	15	15	19	0	0	0	0	0	0	0	0	21.03	0	0	12.6	0.1	1.4
2022	8	15	15	29	0	0	0	0	0	0	0	0	21.04	0	0	12.4	0.1	1.4
2022	8	15	15	39	0	0	0	0	0	0	0	0	21.06	0	0	12.4	0.1	1.4
2022	8	15	15	49	0	0	0	0	0	0	0	0	21.06	0	0	12.6	0.1	1.4
2022	8	15	15	59	0	0	0	0	0	0	0	0	21.08	0	0	12.4	0.1	1.4

Reinhackle (0365)

Year	Month	Day	Hour	Minute	Second	IceDetection	Heading	Pitch	Roll	StdDevHeading	StdDevPitch	StdDevRoll	Temperature	Pressure	StdDevPressure	Voltage	CellBegin	CellEnd
2022	8	15	16	9	0	0	0	0	0	0	0	0	21.09	0	0	12.6	0.1	1.4
2022	8	15	16	19	0	0	0	0	0	0	0	0	21.09	0	0	12.4	0.1	1.4
2022	8	15	16	29	0	0	0	0	0	0	0	0	21.09	0	0	12.2	0.1	1.4
2022	8	15	16	39	0	0	0	0	0	0	0	0	21.08	0	0	12.2	0.1	1.4
2022	8	15	16	49	0	0	0	0	0	0	0	0	21.08	0	0	11.6	0.1	1.4
2022	8	15	16	59	0	0	0	0	0	0	0	0	21.08	0	0	11.6	0.1	1.4
2022	8	15	17	9	0	0	0	0	0	0	0	0	21.1	0	0	11.8	0.1	1.4
2022	8	15	17	19	0	0	0	0	0	0	0	0	21.08	0	0	11.2	0.1	1.4
2022	8	15	17	29	0	0	0	0	0	0	0	0	21.09	0	0	10.8	0.1	1.4
2022	8	15	17	39	0	0	0	0	0	0	0	0	21.09	0	0	11.2	0.1	1.4
2022	8	15	17	49	0	0	0	0	0	0	0	0	21.1	0	0	11.4	0.1	1.4
2022	8	15	17	59	0	0	0	0	0	0	0	0	21.11	0	0	11.2	0.1	1.4
2022	8	15	18	9	0	0	0	0	0	0	0	0	21.11	0	0	11	0.1	1.4
2022	8	15	18	19	0	0	0	0	0	0	0	0	21.12	0	0	10.8	0.1	1.4
2022	8	15	18	29	0	0	0	0	0	0	0	0	21.12	0	0	10.6	0.1	1.4
2022	8	15	18	39	0	0	0	0	0	0	0	0	21.12	0	0	10.6	0.1	1.4
2022	8	15	18	49	0	0	0	0	0	0	0	0	21.12	0	0	10.6	0.1	1.4
2022	8	15	18	59	0	0	0	0	0	0	0	0	21.13	0	0	10.6	0.1	1.4
2022	8	15	19	9	0	0	0	0	0	0	0	0	21.13	0	0	10.6	0.1	1.4
2022	8	15	19	19	0	0	0	0	0	0	0	0	21.13	0	0	10.6	0.1	1.4
2022	8	15	19	29	0	0	0	0	0	0	0	0	21.13	0	0	10.6	0.1	1.4
2022	8	15	19	39	0	0	0	0	0	0	0	0	21.14	0	0	10.6	0.1	1.4
2022	8	15	19	49	0	0	0	0	0	0	0	0	21.13	0	0	10.6	0.1	1.4
2022	8	15	19	59	0	0	0	0	0	0	0	0	21.13	0	0	10.6	0.1	1.4
2022	8	15	20	9	0	0	0	0	0	0	0	0	21.13	0	0	10.6	0.1	1.4
2022	8	15	20	19	0	0	0	0	0	0	0	0	21.13	0	0	10.6	0.1	1.4
2022	8	15	20	29	0	0	0	0	0	0	0	0	21.13	0	0	10.6	0.1	1.4
2022	8	15	20	39	0	0	0	0	0	0	0	0	21.12	0	0	10.6	0.1	1.4
2022	8	15	20	49	0	0	0	0	0	0	0	0	21.12	0	0	10.6	0.1	1.4
2022	8	15	20	59	0	0	0	0	0	0	0	0	21.12	0	0	10.6	0.1	1.4
2022	8	15	21	9	0	0	0	0	0	0	0	0	21.12	0	0	10.4	0.1	1.4
2022	8	15	21	19	0	0	0	0	0	0	0	0	21.11	0	0	11	0.1	1.4
2022	8	15	21	29	0	0	0	0	0	0	0	0	21.11	0	0	11.2	0.1	1.4
2022	8	15	21	39	0	0	0	0	0	0	0	0	21.1	0	0	11	0.1	1.4
2022	8	15	21	49	0	0	0	0	0	0	0	0	21.09	0	0	10.8	0.1	1.4
2022	8	15	21	59	0	0	0	0	0	0	0	0	21.08	0	0	10.8	0.1	1.4
2022	8	15	22	9	0	0	0	0	0	0	0	0	21.07	0	0	10.2	0.1	1.4
2022	8	15	22	19	0	0	0	0	0	0	0	0	21.06	0	0	10.4	0.1	1.4
2022	8	15	22	29	0	0	0	0	0	0	0	0	21.04	0	0	10.6	0.1	1.4
2022	8	15	22	39	0	0	0	0	0	0	0	0	21.04	0	0	10.8	0.1	1.4
2022	8	15	22	49	0	0	0	0	0	0	0	0	21.02	0	0	10.8	0.1	1.4
2022	8	15	22	59	0	0	0	0	0	0	0	0	21.02	0	0	10.8	0.1	1.4
2022	8	15	23	9	0	0	0	0	0	0	0	0	21	0	0	10.8	0.1	1.4
2022	8	15	23	19	0	0	0	0	0	0	0	0	20.99	0	0	10.8	0.1	1.4
2022	8	15	23	29	0	0	0	0	0	0	0	0	20.98	0	0	11.2	0.1	1.4
2022	8	15	23	39	0	0	0	0	0	0	0	0	20.97	0	0	11.2	0.1	1.4
2022	8	15	23	49	0	0	0	0	0	0	0	0	20.95	0	0	11.2	0.1	1.4
2022	8	15	23	59	0	0	0	0	0	0	0	0	20.94	0	0	11	0.1	1.4

Reinhackle (0365)

Year	Month	Day	Hour	Minute	Second	IceDetection	Heading	Pitch	Roll	StdDevHeading	StdDevPitch	StdDevRoll	Temperature	Pressure	StdDevPressure	Voltage	CellBegin	CellEnd
2022	8	16	0	9	0	0	0	0	0	0	0	0	20.92	0	0	10.8	0.1	1.4
2022	8	16	0	19	0	0	0	0	0	0	0	0	20.91	0	0	10.8	0.1	1.4
2022	8	16	0	29	0	0	0	0	0	0	0	0	20.9	0	0	10.4	0.1	1.4
2022	8	16	0	39	0	0	0	0	0	0	0	0	20.88	0	0	10.4	0.1	1.4
2022	8	16	0	49	0	0	0	0	0	0	0	0	20.86	0	0	10.2	0.1	1.4
2022	8	16	0	59	0	0	0	0	0	0	0	0	20.85	0	0	10	0.1	1.4
2022	8	16	1	9	0	0	0	0	0	0	0	0	20.83	0	0	9.8	0.1	1.4
2022	8	16	1	19	0	0	0	0	0	0	0	0	20.81	0	0	9.8	0.1	1.4
2022	8	16	1	29	0	0	0	0	0	0	0	0	20.8	0	0	9.8	0.1	1.4
2022	8	16	1	39	0	0	0	0	0	0	0	0	20.78	0	0	10.6	0.1	1.4
2022	8	16	1	49	0	0	0	0	0	0	0	0	20.76	0	0	10.6	0.1	1.4
2022	8	16	1	59	0	0	0	0	0	0	0	0	20.75	0	0	10.8	0.1	1.4
2022	8	16	2	9	0	0	0	0	0	0	0	0	20.73	0	0	10.2	0.1	1.4
2022	8	16	2	19	0	0	0	0	0	0	0	0	20.71	0	0	10.2	0.1	1.4
2022	8	16	2	29	0	0	0	0	0	0	0	0	20.69	0	0	10.2	0.1	1.4
2022	8	16	2	39	0	0	0	0	0	0	0	0	20.68	0	0	10.2	0.1	1.4
2022	8	16	2	49	0	0	0	0	0	0	0	0	20.66	0	0	10.2	0.1	1.4
2022	8	16	2	59	0	0	0	0	0	0	0	0	20.64	0	0	10	0.1	1.4
2022	8	16	3	9	0	0	0	0	0	0	0	0	20.63	0	0	10	0.1	1.4
2022	8	16	3	19	0	0	0	0	0	0	0	0	20.61	0	0	10	0.1	1.4
2022	8	16	3	29	0	0	0	0	0	0	0	0	20.59	0	0	10.2	0.1	1.4
2022	8	16	3	39	0	0	0	0	0	0	0	0	20.57	0	0	10.2	0.1	1.4
2022	8	16	3	49	0	0	0	0	0	0	0	0	20.55	0	0	10.2	0.1	1.4
2022	8	16	3	59	0	0	0	0	0	0	0	0	20.53	0	0	10.2	0.1	1.4
2022	8	16	4	9	0	0	0	0	0	0	0	0	20.51	0	0	10.2	0.1	1.4
2022	8	16	4	19	0	0	0	0	0	0	0	0	20.49	0	0	10.2	0.1	1.4
2022	8	16	4	29	0	0	0	0	0	0	0	0	20.47	0	0	10.2	0.1	1.4
2022	8	16	4	39	0	0	0	0	0	0	0	0	20.45	0	0	10	0.1	1.4
2022	8	16	4	49	0	0	0	0	0	0	0	0	20.44	0	0	10	0.1	1.4
2022	8	16	4	59	0	0	0	0	0	0	0	0	20.42	0	0	10	0.1	1.4
2022	8	16	5	9	0	0	0	0	0	0	0	0	20.39	0	0	10	0.1	1.4
2022	8	16	5	19	0	0	0	0	0	0	0	0	20.37	0	0	10	0.1	1.4
2022	8	16	5	29	0	0	0	0	0	0	0	0	20.35	0	0	10.2	0.1	1.4
2022	8	16	5	39	0	0	0	0	0	0	0	0	20.34	0	0	10	0.1	1.4
2022	8	16	5	49	0	0	0	0	0	0	0	0	20.32	0	0	10	0.1	1.4
2022	8	16	5	59	0	0	0	0	0	0	0	0	20.3	0	0	10	0.1	1.4
2022	8	16	6	9	0	0	0	0	0	0	0	0	20.28	0	0	10	0.1	1.4
2022	8	16	6	19	0	0	0	0	0	0	0	0	20.26	0	0	10	0.1	1.4
2022	8	16	6	29	0	0	0	0	0	0	0	0	20.25	0	0	10	0.1	1.4
2022	8	16	6	39	0	0	0	0	0	0	0	0	20.22	0	0	10.4	0.1	1.4
2022	8	16	6	49	0	0	0	0	0	0	0	0	20.21	0	0	10.2	0.1	1.4
2022	8	16	6	59	0	0	0	0	0	0	0	0	20.19	0	0	10.4	0.1	1.4
2022	8	16	7	9	0	0	0	0	0	0	0	0	20.18	0	0	10.4	0.1	1.4
2022	8	16	7	19	0	0	0	0	0	0	0	0	20.16	0	0	10.4	0.1	1.4
2022	8	16	7	29	0	0	0	0	0	0	0	0	20.14	0	0	10.4	0.1	1.4
2022	8	16	7	39	0	0	0	0	0	0	0	0	20.14	0	0	10.4	0.1	1.4
2022	8	16	7	49	0	0	0	0	0	0	0	0	20.14	0	0	10.6	0.1	1.4
2022	8	16	7	59	0	0	0	0	0	0	0	0	20.14	0	0	10.8	0.1	1.4

Reinhackle (0365)

Year	Month	Day	Hour	Minute	Second	IceDetection	Heading	Pitch	Roll	StdDevHeading	StdDevPitch	StdDevRoll	Temperature	Pressure	StdDevPressure	Voltage	CellBegin	CellEnd
2022	8	16	8	9	0	0	0	0	0	0	0	0	20.14	0	0	11	0.1	1.4
2022	8	16	8	19	0	0	0	0	0	0	0	0	20.14	0	0	11	0.1	1.4
2022	8	16	8	29	0	0	0	0	0	0	0	0	20.15	0	0	11.2	0.1	1.4
2022	8	16	8	39	0	0	0	0	0	0	0	0	20.16	0	0	11.4	0.1	1.4
2022	8	16	8	49	0	0	0	0	0	0	0	0	20.16	0	0	11.8	0.1	1.4
2022	8	16	8	59	0	0	0	0	0	0	0	0	20.18	0	0	12.2	0.1	1.4
2022	8	16	9	9	0	0	0	0	0	0	0	0	20.2	0	0	12.2	0.1	1.4
2022	8	16	9	19	0	0	0	0	0	0	0	0	20.21	0	0	12.6	0.1	1.4
2022	8	16	9	29	0	0	0	0	0	0	0	0	20.23	0	0	12.6	0.1	1.4
2022	8	16	9	39	0	0	0	0	0	0	0	0	20.25	0	0	12	0.1	1.4
2022	8	16	9	49	0	0	0	0	0	0	0	0	20.28	0	0	11.8	0.1	1.4
2022	8	16	9	59	0	0	0	0	0	0	0	0	20.3	0	0	11.4	0.1	1.4
2022	8	16	10	9	0	0	0	0	0	0	0	0	20.27	0	0	12.2	0.1	1.4
2022	8	16	10	19	0	0	0	0	0	0	0	0	20.24	0	0	12.2	0.1	1.4
2022	8	16	10	29	0	0	0	0	0	0	0	0	20.25	0	0	11.8	0.1	1.4
2022	8	16	10	39	0	0	0	0	0	0	0	0	20.25	0	0	11.8	0.1	1.4
2022	8	16	10	49	0	0	0	0	0	0	0	0	20.26	0	0	11.6	0.1	1.4
2022	8	16	10	59	0	0	0	0	0	0	0	0	20.25	0	0	11.6	0.1	1.4
2022	8	16	11	9	0	0	0	0	0	0	0	0	20.26	0	0	11.6	0.1	1.4
2022	8	16	11	19	0	0	0	0	0	0	0	0	20.27	0	0	11.8	0.1	1.4
2022	8	16	11	29	0	0	0	0	0	0	0	0	20.33	0	0	12.4	0.1	1.4
2022	8	16	11	39	0	0	0	0	0	0	0	0	20.42	0	0	12.2	0.1	1.4
2022	8	16	11	49	0	0	0	0	0	0	0	0	20.43	0	0	12	0.1	1.4
2022	8	16	11	59	0	0	0	0	0	0	0	0	20.44	0	0	12.2	0.1	1.4
2022	8	16	12	9	0	0	0	0	0	0	0	0	20.47	0	0	12.2	0.1	1.4
2022	8	16	12	19	0	0	0	0	0	0	0	0	20.51	0	0	12	0.1	1.4
2022	8	16	12	29	0	0	0	0	0	0	0	0	20.63	0	0	12.2	0.1	1.4
2022	8	16	12	39	0	0	0	0	0	0	0	0	20.65	0	0	12.2	0.1	1.4
2022	8	16	12	49	0	0	0	0	0	0	0	0	20.68	0	0	12.2	0.1	1.4
2022	8	16	12	59	0	0	0	0	0	0	0	0	20.73	0	0	12.4	0.1	1.4
2022	8	16	13	9	0	0	0	0	0	0	0	0	20.73	0	0	12.2	0.1	1.4
2022	8	16	13	19	0	0	0	0	0	0	0	0	20.77	0	0	12.2	0.1	1.4
2022	8	16	13	29	0	0	0	0	0	0	0	0	20.8	0	0	12	0.1	1.4
2022	8	16	13	39	0	0	0	0	0	0	0	0	20.81	0	0	12	0.1	1.4
2022	8	16	13	49	0	0	0	0	0	0	0	0	20.86	0	0	12	0.1	1.4
2022	8	16	13	59	0	0	0	0	0	0	0	0	20.87	0	0	12	0.1	1.4
2022	8	16	14	9	0	0	0	0	0	0	0	0	20.9	0	0	12	0.1	1.4
2022	8	16	14	19	0	0	0	0	0	0	0	0	20.93	0	0	12	0.1	1.4
2022	8	16	14	29	0	0	0	0	0	0	0	0	20.93	0	0	12	0.1	1.4
2022	8	16	14	39	0	0	0	0	0	0	0	0	20.95	0	0	12	0.1	1.4
2022	8	16	14	49	0	0	0	0	0	0	0	0	20.96	0	0	12	0.1	1.4
2022	8	16	14	59	0	0	0	0	0	0	0	0	20.97	0	0	12	0.1	1.4
2022	8	16	15	9	0	0	0	0	0	0	0	0	20.98	0	0	12	0.1	1.4
2022	8	16	15	19	0	0	0	0	0	0	0	0	20.99	0	0	12	0.1	1.4
2022	8	16	15	29	0	0	0	0	0	0	0	0	21	0	0	11.8	0.1	1.4
2022	8	16	15	39	0	0	0	0	0	0	0	0	21.02	0	0	11.8	0.1	1.4
2022	8	16	15	49	0	0	0	0	0	0	0	0	21.04	0	0	11.8	0.1	1.4
2022	8	16	15	59	0	0	0	0	0	0	0	0	21.06	0	0	11.8	0.1	1.4

Reinhackle (0365)

Year	Month	Day	Hour	Minute	Second	IceDetection	Heading	Pitch	Roll	StdDevHeading	StdDevPitch	StdDevRoll	Temperature	Pressure	StdDevPressure	Voltage	CellBegin	CellEnd
2022	8	16	16	9	0	0	0	0	0	0	0	0	21.07	0	0	12	0.1	1.4
2022	8	16	16	19	0	0	0	0	0	0	0	0	21.09	0	0	12	0.1	1.4
2022	8	16	16	29	0	0	0	0	0	0	0	0	21.1	0	0	11.8	0.1	1.4
2022	8	16	16	39	0	0	0	0	0	0	0	0	21.06	0	0	12	0.1	1.4
2022	8	16	16	49	0	0	0	0	0	0	0	0	21.04	0	0	11.4	0.1	1.4
2022	8	16	16	59	0	0	0	0	0	0	0	0	21.02	0	0	11	0.1	1.4
2022	8	16	17	9	0	0	0	0	0	0	0	0	21.01	0	0	11	0.1	1.4
2022	8	16	17	19	0	0	0	0	0	0	0	0	21	0	0	10.8	0.1	1.4
2022	8	16	17	29	0	0	0	0	0	0	0	0	21	0	0	10.8	0.1	1.4
2022	8	16	17	39	0	0	0	0	0	0	0	0	21	0	0	10.8	0.1	1.4
2022	8	16	17	49	0	0	0	0	0	0	0	0	21.01	0	0	10.8	0.1	1.4
2022	8	16	17	59	0	0	0	0	0	0	0	0	21.02	0	0	10.8	0.1	1.4
2022	8	16	18	9	0	0	0	0	0	0	0	0	21.02	0	0	10.8	0.1	1.4
2022	8	16	18	19	0	0	0	0	0	0	0	0	21.02	0	0	10.8	0.1	1.4
2022	8	16	18	29	0	0	0	0	0	0	0	0	21.03	0	0	10.6	0.1	1.4
2022	8	16	18	39	0	0	0	0	0	0	0	0	21.03	0	0	10.6	0.1	1.4
2022	8	16	18	49	0	0	0	0	0	0	0	0	21.03	0	0	10.6	0.1	1.4
2022	8	16	18	59	0	0	0	0	0	0	0	0	21.03	0	0	10.6	0.1	1.4
2022	8	16	19	9	0	0	0	0	0	0	0	0	21.03	0	0	10.6	0.1	1.4
2022	8	16	19	19	0	0	0	0	0	0	0	0	21.03	0	0	10.6	0.1	1.4
2022	8	16	19	29	0	0	0	0	0	0	0	0	21.03	0	0	10.4	0.1	1.4
2022	8	16	19	39	0	0	0	0	0	0	0	0	21.03	0	0	10.6	0.1	1.4
2022	8	16	19	49	0	0	0	0	0	0	0	0	21.03	0	0	10.6	0.1	1.4
2022	8	16	19	59	0	0	0	0	0	0	0	0	21.03	0	0	10.4	0.1	1.4
2022	8	16	20	9	0	0	0	0	0	0	0	0	21.03	0	0	10.4	0.1	1.4
2022	8	16	20	19	0	0	0	0	0	0	0	0	21.03	0	0	10.4	0.1	1.4
2022	8	16	20	29	0	0	0	0	0	0	0	0	21.03	0	0	10.4	0.1	1.4
2022	8	16	20	39	0	0	0	0	0	0	0	0	21.03	0	0	10.4	0.1	1.4
2022	8	16	20	49	0	0	0	0	0	0	0	0	21.03	0	0	10.4	0.1	1.4
2022	8	16	20	59	0	0	0	0	0	0	0	0	21.03	0	0	10.4	0.1	1.4
2022	8	16	21	9	0	0	0	0	0	0	0	0	21.03	0	0	10.4	0.1	1.4
2022	8	16	21	19	0	0	0	0	0	0	0	0	21.02	0	0	10.2	0.1	1.4
2022	8	16	21	29	0	0	0	0	0	0	0	0	21.02	0	0	10.2	0.1	1.4
2022	8	16	21	39	0	0	0	0	0	0	0	0	21.01	0	0	10.4	0.1	1.4
2022	8	16	21	49	0	0	0	0	0	0	0	0	21.01	0	0	10.2	0.1	1.4
2022	8	16	21	59	0	0	0	0	0	0	0	0	21.01	0	0	10.4	0.1	1.4
2022	8	16	22	9	0	0	0	0	0	0	0	0	21.01	0	0	10.4	0.1	1.4
2022	8	16	22	19	0	0	0	0	0	0	0	0	21	0	0	10.4	0.1	1.4
2022	8	16	22	29	0	0	0	0	0	0	0	0	21	0	0	10.4	0.1	1.4
2022	8	16	22	39	0	0	0	0	0	0	0	0	21	0	0	10.4	0.1	1.4
2022	8	16	22	49	0	0	0	0	0	0	0	0	20.99	0	0	10.6	0.1	1.4
2022	8	16	22	59	0	0	0	0	0	0	0	0	20.98	0	0	10.6	0.1	1.4
2022	8	16	23	9	0	0	0	0	0	0	0	0	20.98	0	0	10.4	0.1	1.4
2022	8	16	23	19	0	0	0	0	0	0	0	0	20.98	0	0	10.4	0.1	1.4
2022	8	16	23	29	0	0	0	0	0	0	0	0	20.97	0	0	10.4	0.1	1.4
2022	8	16	23	39	0	0	0	0	0	0	0	0	20.96	0	0	10.6	0.1	1.4
2022	8	16	23	49	0	0	0	0	0	0	0	0	20.96	0	0	10.4	0.1	1.4
2022	8	16	23	59	0	0	0	0	0	0	0	0	20.96	0	0	10.4	0.1	1.4

Reinhackle (0365)

Year	Month	Day	Hour	Minute	Second	IceDetection	Heading	Pitch	Roll	StdDevHeading	StdDevPitch	StdDevRoll	Temperature	Pressure	StdDevPressure	Voltage	CellBegin	CellEnd
2022	8	17	0	9	0	0	0	0	0	0	0	0	20.95	0	0	10.4	0.1	1.4
2022	8	17	0	19	0	0	0	0	0	0	0	0	20.94	0	0	10.4	0.1	1.4
2022	8	17	0	29	0	0	0	0	0	0	0	0	20.93	0	0	10.2	0.1	1.4
2022	8	17	0	39	0	0	0	0	0	0	0	0	20.92	0	0	10.2	0.1	1.4
2022	8	17	0	49	0	0	0	0	0	0	0	0	20.92	0	0	10.4	0.1	1.4
2022	8	17	0	59	0	0	0	0	0	0	0	0	20.91	0	0	10.4	0.1	1.4
2022	8	17	1	9	0	0	0	0	0	0	0	0	20.89	0	0	10.4	0.1	1.4
2022	8	17	1	19	0	0	0	0	0	0	0	0	20.89	0	0	10.4	0.1	1.4
2022	8	17	1	29	0	0	0	0	0	0	0	0	20.88	0	0	10.4	0.1	1.4
2022	8	17	1	39	0	0	0	0	0	0	0	0	20.87	0	0	10.4	0.1	1.4
2022	8	17	1	49	0	0	0	0	0	0	0	0	20.86	0	0	10.2	0.1	1.4
2022	8	17	1	59	0	0	0	0	0	0	0	0	20.85	0	0	10.2	0.1	1.4
2022	8	17	2	9	0	0	0	0	0	0	0	0	20.84	0	0	10.2	0.1	1.4
2022	8	17	2	19	0	0	0	0	0	0	0	0	20.83	0	0	10	0.1	1.4
2022	8	17	2	29	0	0	0	0	0	0	0	0	20.83	0	0	10	0.1	1.4
2022	8	17	2	39	0	0	0	0	0	0	0	0	20.82	0	0	10	0.1	1.4
2022	8	17	2	49	0	0	0	0	0	0	0	0	20.81	0	0	10	0.1	1.4
2022	8	17	2	59	0	0	0	0	0	0	0	0	20.8	0	0	10	0.1	1.4
2022	8	17	3	9	0	0	0	0	0	0	0	0	20.79	0	0	10.2	0.1	1.4
2022	8	17	3	19	0	0	0	0	0	0	0	0	20.78	0	0	10	0.1	1.4
2022	8	17	3	29	0	0	0	0	0	0	0	0	20.77	0	0	10	0.1	1.4
2022	8	17	3	39	0	0	0	0	0	0	0	0	20.76	0	0	10	0.1	1.4
2022	8	17	3	49	0	0	0	0	0	0	0	0	20.75	0	0	9.8	0.1	1.4
2022	8	17	3	59	0	0	0	0	0	0	0	0	20.74	0	0	10	0.1	1.4
2022	8	17	4	9	0	0	0	0	0	0	0	0	20.73	0	0	10.2	0.1	1.4
2022	8	17	4	19	0	0	0	0	0	0	0	0	20.72	0	0	10.2	0.1	1.4
2022	8	17	4	29	0	0	0	0	0	0	0	0	20.71	0	0	10.2	0.1	1.4
2022	8	17	4	39	0	0	0	0	0	0	0	0	20.69	0	0	10.2	0.1	1.4
2022	8	17	4	49	0	0	0	0	0	0	0	0	20.68	0	0	10.2	0.1	1.4
2022	8	17	4	59	0	0	0	0	0	0	0	0	20.67	0	0	10	0.1	1.4
2022	8	17	5	9	0	0	0	0	0	0	0	0	20.66	0	0	10	0.1	1.4
2022	8	17	5	19	0	0	0	0	0	0	0	0	20.65	0	0	10	0.1	1.4
2022	8	17	5	29	0	0	0	0	0	0	0	0	20.64	0	0	10	0.1	1.4
2022	8	17	5	39	0	0	0	0	0	0	0	0	20.63	0	0	10	0.1	1.4
2022	8	17	5	49	0	0	0	0	0	0	0	0	20.61	0	0	10.2	0.1	1.4
2022	8	17	5	59	0	0	0	0	0	0	0	0	20.61	0	0	10	0.1	1.4
2022	8	17	6	9	0	0	0	0	0	0	0	0	20.59	0	0	10	0.1	1.4
2022	8	17	6	19	0	0	0	0	0	0	0	0	20.58	0	0	10	0.1	1.4
2022	8	17	6	29	0	0	0	0	0	0	0	0	20.57	0	0	10	0.1	1.4
2022	8	17	6	39	0	0	0	0	0	0	0	0	20.57	0	0	10	0.1	1.4
2022	8	17	6	49	0	0	0	0	0	0	0	0	20.56	0	0	9.8	0.1	1.4
2022	8	17	6	59	0	0	0	0	0	0	0	0	20.55	0	0	9.8	0.1	1.4
2022	8	17	7	9	0	0	0	0	0	0	0	0	20.55	0	0	9.8	0.1	1.4
2022	8	17	7	19	0	0	0	0	0	0	0	0	20.54	0	0	9.8	0.1	1.4
2022	8	17	7	29	0	0	0	0	0	0	0	0	20.54	0	0	10.2	0.1	1.4
2022	8	17	7	39	0	0	0	0	0	0	0	0	20.55	0	0	10.2	0.1	1.4
2022	8	17	7	49	0	0	0	0	0	0	0	0	20.56	0	0	10.2	0.1	1.4
2022	8	17	7	59	0	0	0	0	0	0	0	0	20.57	0	0	10.4	0.1	1.4

Reinhackle (0365)

Year	Month	Day	Hour	Minute	Second	IceDetection	Heading	Pitch	Roll	StdDevHeading	StdDevPitch	StdDevRoll	Temperature	Pressure	StdDevPressure	Voltage	CellBegin	CellEnd
2022	8	17	8	9	0	0	0	0	0	0	0	0	20.55	0	0	11.2	0.1	1.4
2022	8	17	8	19	0	0	0	0	0	0	0	0	20.56	0	0	10.8	0.1	1.4
2022	8	17	8	29	0	0	0	0	0	0	0	0	20.57	0	0	11.2	0.1	1.4
2022	8	17	8	39	0	0	0	0	0	0	0	0	20.58	0	0	10.8	0.1	1.4
2022	8	17	8	49	0	0	0	0	0	0	0	0	20.59	0	0	10.8	0.1	1.4
2022	8	17	8	59	0	0	0	0	0	0	0	0	20.62	0	0	11.6	0.1	1.4
2022	8	17	9	9	0	0	0	0	0	0	0	0	20.64	0	0	12.4	0.1	1.4
2022	8	17	9	19	0	0	0	0	0	0	0	0	20.69	0	0	12.6	0.1	1.4
2022	8	17	9	29	0	0	0	0	0	0	0	0	20.71	0	0	12.2	0.1	1.4
2022	8	17	9	39	0	0	0	0	0	0	0	0	20.74	0	0	11.8	0.1	1.4
2022	8	17	9	49	0	0	0	0	0	0	0	0	20.69	0	0	11.8	0.1	1.4
2022	8	17	9	59	0	0	0	0	0	0	0	0	20.75	0	0	12.4	0.1	1.4
2022	8	17	10	9	0	0	0	0	0	0	0	0	20.79	0	0	12.6	0.1	1.4
2022	8	17	10	19	0	0	0	0	0	0	0	0	20.84	0	0	12.6	0.1	1.4
2022	8	17	10	29	0	0	0	0	0	0	0	0	20.82	0	0	12.6	0.1	1.4
2022	8	17	10	39	0	0	0	0	0	0	0	0	20.85	0	0	12.6	0.1	1.4
2022	8	17	10	49	0	0	0	0	0	0	0	0	20.94	0	0	12.6	0.1	1.4
2022	8	17	10	59	0	0	0	0	0	0	0	0	20.85	0	0	12.6	0.1	1.4
2022	8	17	11	9	0	0	0	0	0	0	0	0	20.87	0	0	12.6	0.1	1.4
2022	8	17	11	19	0	0	0	0	0	0	0	0	20.96	0	0	12.6	0.1	1.4
2022	8	17	11	29	0	0	0	0	0	0	0	0	21.04	0	0	12.4	0.1	1.4
2022	8	17	11	39	0	0	0	0	0	0	0	0	21.07	0	0	12.6	0.1	1.4
2022	8	17	11	49	0	0	0	0	0	0	0	0	21.12	0	0	12.4	0.1	1.4
2022	8	17	11	59	0	0	0	0	0	0	0	0	21.16	0	0	12.4	0.1	1.4
2022	8	17	12	9	0	0	0	0	0	0	0	0	21.2	0	0	12.4	0.1	1.4
2022	8	17	12	19	0	0	0	0	0	0	0	0	21.24	0	0	12.4	0.1	1.4
2022	8	17	12	29	0	0	0	0	0	0	0	0	21.26	0	0	12.4	0.1	1.4
2022	8	17	12	39	0	0	0	0	0	0	0	0	21.3	0	0	12.6	0.1	1.4
2022	8	17	12	49	0	0	0	0	0	0	0	0	21.31	0	0	12.6	0.1	1.4
2022	8	17	12	59	0	0	0	0	0	0	0	0	21.35	0	0	12.6	0.1	1.4
2022	8	17	13	9	0	0	0	0	0	0	0	0	21.38	0	0	12.6	0.1	1.4
2022	8	17	13	19	0	0	0	0	0	0	0	0	21.4	0	0	12.6	0.1	1.4
2022	8	17	13	29	0	0	0	0	0	0	0	0	21.43	0	0	12.6	0.1	1.4
2022	8	17	13	39	0	0	0	0	0	0	0	0	21.44	0	0	12.6	0.1	1.4
2022	8	17	13	49	0	0	0	0	0	0	0	0	21.47	0	0	12.6	0.1	1.4
2022	8	17	13	59	0	0	0	0	0	0	0	0	21.47	0	0	12.6	0.1	1.4
2022	8	17	14	9	0	0	0	0	0	0	0	0	21.49	0	0	12.6	0.1	1.4
2022	8	17	14	19	0	0	0	0	0	0	0	0	21.52	0	0	12.6	0.1	1.4
2022	8	17	14	29	0	0	0	0	0	0	0	0	21.5	0	0	12.6	0.1	1.4
2022	8	17	14	39	0	0	0	0	0	0	0	0	21.46	0	0	12.6	0.1	1.4
2022	8	17	14	49	0	0	0	0	0	0	0	0	21.44	0	0	12.6	0.1	1.4
2022	8	17	14	59	0	0	0	0	0	0	0	0	21.45	0	0	12.6	0.1	1.4
2022	8	17	15	9	0	0	0	0	0	0	0	0	21.45	0	0	12.6	0.1	1.4
2022	8	17	15	19	0	0	0	0	0	0	0	0	21.37	0	0	12.4	0.1	1.4
2022	8	17	15	29	0	0	0	0	0	0	0	0	21.49	0	0	12.6	0.1	1.4
2022	8	17	15	39	0	0	0	0	0	0	0	0	21.42	0	0	12.6	0.1	1.4
2022	8	17	15	49	0	0	0	0	0	0	0	0	21.39	0	0	12.4	0.1	1.4
2022	8	17	15	59	0	0	0	0	0	0	0	0	21.36	0	0	11.8	0.1	1.4

Reinhackle (0365)

Year	Month	Day	Hour	Minute	Second	IceDetection	Heading	Pitch	Roll	StdDevHeading	StdDevPitch	StdDevRoll	Temperature	Pressure	StdDevPressure	Voltage	CellBegin	CellEnd
2022	8	17	16	9	0	0	0	0	0	0	0	0	21.34	0	0	11.6	0.1	1.4
2022	8	17	16	19	0	0	0	0	0	0	0	0	21.33	0	0	11.6	0.1	1.4
2022	8	17	16	29	0	0	0	0	0	0	0	0	21.33	0	0	11.8	0.1	1.4
2022	8	17	16	39	0	0	0	0	0	0	0	0	21.34	0	0	11.8	0.1	1.4
2022	8	17	16	49	0	0	0	0	0	0	0	0	21.36	0	0	11.8	0.1	1.4
2022	8	17	16	59	0	0	0	0	0	0	0	0	21.36	0	0	11.8	0.1	1.4
2022	8	17	17	9	0	0	0	0	0	0	0	0	21.37	0	0	11.8	0.1	1.4
2022	8	17	17	19	0	0	0	0	0	0	0	0	21.37	0	0	11.8	0.1	1.4
2022	8	17	17	29	0	0	0	0	0	0	0	0	21.37	0	0	11.6	0.1	1.4
2022	8	17	17	39	0	0	0	0	0	0	0	0	21.37	0	0	11.6	0.1	1.4
2022	8	17	17	49	0	0	0	0	0	0	0	0	21.37	0	0	11.6	0.1	1.4
2022	8	17	17	59	0	0	0	0	0	0	0	0	21.37	0	0	11.6	0.1	1.4
2022	8	17	18	9	0	0	0	0	0	0	0	0	21.37	0	0	11.6	0.1	1.4
2022	8	17	18	19	0	0	0	0	0	0	0	0	21.37	0	0	11.6	0.1	1.4
2022	8	17	18	29	0	0	0	0	0	0	0	0	21.37	0	0	11.4	0.1	1.4
2022	8	17	18	39	0	0	0	0	0	0	0	0	21.36	0	0	11.4	0.1	1.4
2022	8	17	18	49	0	0	0	0	0	0	0	0	21.36	0	0	11.4	0.1	1.4
2022	8	17	18	59	0	0	0	0	0	0	0	0	21.37	0	0	11.4	0.1	1.4
2022	8	17	19	9	0	0	0	0	0	0	0	0	21.37	0	0	11.4	0.1	1.4
2022	8	17	19	19	0	0	0	0	0	0	0	0	21.37	0	0	11.4	0.1	1.4
2022	8	17	19	29	0	0	0	0	0	0	0	0	21.36	0	0	11.4	0.1	1.4
2022	8	17	19	39	0	0	0	0	0	0	0	0	21.36	0	0	11.4	0.1	1.4
2022	8	17	19	49	0	0	0	0	0	0	0	0	21.36	0	0	11.4	0.1	1.4
2022	8	17	19	59	0	0	0	0	0	0	0	0	21.36	0	0	11.4	0.1	1.4
2022	8	17	20	9	0	0	0	0	0	0	0	0	21.35	0	0	11.4	0.1	1.4
2022	8	17	20	19	0	0	0	0	0	0	0	0	21.35	0	0	11.4	0.1	1.4
2022	8	17	20	29	0	0	0	0	0	0	0	0	21.35	0	0	11.4	0.1	1.4
2022	8	17	20	39	0	0	0	0	0	0	0	0	21.35	0	0	11.4	0.1	1.4
2022	8	17	20	49	0	0	0	0	0	0	0	0	21.33	0	0	11.4	0.1	1.4
2022	8	17	20	59	0	0	0	0	0	0	0	0	21.33	0	0	11.4	0.1	1.4
2022	8	17	21	9	0	0	0	0	0	0	0	0	21.33	0	0	11.4	0.1	1.4
2022	8	17	21	19	0	0	0	0	0	0	0	0	21.32	0	0	11.4	0.1	1.4
2022	8	17	21	29	0	0	0	0	0	0	0	0	21.32	0	0	11.4	0.1	1.4
2022	8	17	21	39	0	0	0	0	0	0	0	0	21.32	0	0	11.4	0.1	1.4
2022	8	17	21	49	0	0	0	0	0	0	0	0	21.31	0	0	11.4	0.1	1.4
2022	8	17	21	59	0	0	0	0	0	0	0	0	21.31	0	0	11.4	0.1	1.4
2022	8	17	22	9	0	0	0	0	0	0	0	0	21.31	0	0	11.4	0.1	1.4
2022	8	17	22	19	0	0	0	0	0	0	0	0	21.31	0	0	11.4	0.1	1.4
2022	8	17	22	29	0	0	0	0	0	0	0	0	21.3	0	0	11.4	0.1	1.4
2022	8	17	22	39	0	0	0	0	0	0	0	0	21.29	0	0	11.4	0.1	1.4
2022	8	17	22	49	0	0	0	0	0	0	0	0	21.29	0	0	11.4	0.1	1.4
2022	8	17	22	59	0	0	0	0	0	0	0	0	21.28	0	0	11.4	0.1	1.4
2022	8	17	23	9	0	0	0	0	0	0	0	0	21.28	0	0	11.4	0.1	1.4
2022	8	17	23	19	0	0	0	0	0	0	0	0	21.27	0	0	11.4	0.1	1.4
2022	8	17	23	29	0	0	0	0	0	0	0	0	21.27	0	0	11.4	0.1	1.4
2022	8	17	23	39	0	0	0	0	0	0	0	0	21.26	0	0	11.4	0.1	1.4
2022	8	17	23	49	0	0	0	0	0	0	0	0	21.25	0	0	11.4	0.1	1.4
2022	8	17	23	59	0	0	0	0	0	0	0	0	21.24	0	0	11.4	0.1	1.4

Reinhackle (0365)

Year	Month	Day	Hour	Minute	Second	IceDetection	Heading	Pitch	Roll	StdDevHeading	StdDevPitch	StdDevRoll	Temperature	Pressure	StdDevPressure	Voltage	CellBegin	CellEnd
2022	8	18	0	9	0	0	0	0	0	0	0	0	21.24	0	0	11.4	0.1	1.4
2022	8	18	0	19	0	0	0	0	0	0	0	0	21.24	0	0	11.4	0.1	1.4
2022	8	18	0	29	0	0	0	0	0	0	0	0	21.23	0	0	11.4	0.1	1.4
2022	8	18	0	39	0	0	0	0	0	0	0	0	21.22	0	0	11.4	0.1	1.4
2022	8	18	0	49	0	0	0	0	0	0	0	0	21.21	0	0	11.4	0.1	1.4
2022	8	18	0	59	0	0	0	0	0	0	0	0	21.2	0	0	11.4	0.1	1.4
2022	8	18	1	9	0	0	0	0	0	0	0	0	21.19	0	0	11.4	0.1	1.4
2022	8	18	1	19	0	0	0	0	0	0	0	0	21.19	0	0	11.4	0.1	1.4
2022	8	18	1	29	0	0	0	0	0	0	0	0	21.17	0	0	11.4	0.1	1.4
2022	8	18	1	39	0	0	0	0	0	0	0	0	21.17	0	0	11.4	0.1	1.4
2022	8	18	1	49	0	0	0	0	0	0	0	0	21.16	0	0	11.4	0.1	1.4
2022	8	18	1	59	0	0	0	0	0	0	0	0	21.15	0	0	11.4	0.1	1.4
2022	8	18	2	9	0	0	0	0	0	0	0	0	21.15	0	0	11.4	0.1	1.4
2022	8	18	2	19	0	0	0	0	0	0	0	0	21.14	0	0	11.4	0.1	1.4
2022	8	18	2	29	0	0	0	0	0	0	0	0	21.13	0	0	11.4	0.1	1.4
2022	8	18	2	39	0	0	0	0	0	0	0	0	21.12	0	0	11.4	0.1	1.4
2022	8	18	2	49	0	0	0	0	0	0	0	0	21.11	0	0	11.4	0.1	1.4
2022	8	18	2	59	0	0	0	0	0	0	0	0	21.1	0	0	11.4	0.1	1.4
2022	8	18	3	9	0	0	0	0	0	0	0	0	21.09	0	0	11.4	0.1	1.4
2022	8	18	3	19	0	0	0	0	0	0	0	0	21.09	0	0	11.4	0.1	1.4
2022	8	18	3	29	0	0	0	0	0	0	0	0	21.08	0	0	11.2	0.1	1.4
2022	8	18	3	39	0	0	0	0	0	0	0	0	21.07	0	0	11.2	0.1	1.4
2022	8	18	3	49	0	0	0	0	0	0	0	0	21.06	0	0	11.2	0.1	1.4
2022	8	18	3	59	0	0	0	0	0	0	0	0	21.05	0	0	11.2	0.1	1.4
2022	8	18	4	9	0	0	0	0	0	0	0	0	21.04	0	0	11.2	0.1	1.4
2022	8	18	4	19	0	0	0	0	0	0	0	0	21.04	0	0	11.2	0.1	1.4
2022	8	18	4	29	0	0	0	0	0	0	0	0	21.03	0	0	11.2	0.1	1.4
2022	8	18	4	39	0	0	0	0	0	0	0	0	21.02	0	0	11.2	0.1	1.4
2022	8	18	4	49	0	0	0	0	0	0	0	0	21.01	0	0	11.2	0.1	1.4
2022	8	18	4	59	0	0	0	0	0	0	0	0	21	0	0	11.2	0.1	1.4
2022	8	18	5	9	0	0	0	0	0	0	0	0	21	0	0	11.2	0.1	1.4
2022	8	18	5	19	0	0	0	0	0	0	0	0	20.99	0	0	11.2	0.1	1.4
2022	8	18	5	29	0	0	0	0	0	0	0	0	20.98	0	0	11.2	0.1	1.4
2022	8	18	5	39	0	0	0	0	0	0	0	0	20.97	0	0	11.2	0.1	1.4
2022	8	18	5	49	0	0	0	0	0	0	0	0	20.96	0	0	11.2	0.1	1.4
2022	8	18	5	59	0	0	0	0	0	0	0	0	20.95	0	0	11.2	0.1	1.4
2022	8	18	6	9	0	0	0	0	0	0	0	0	20.94	0	0	11.2	0.1	1.4
2022	8	18	6	19	0	0	0	0	0	0	0	0	20.93	0	0	11.2	0.1	1.4
2022	8	18	6	29	0	0	0	0	0	0	0	0	20.93	0	0	11.2	0.1	1.4
2022	8	18	6	39	0	0	0	0	0	0	0	0	20.92	0	0	11.2	0.1	1.4
2022	8	18	6	49	0	0	0	0	0	0	0	0	20.91	0	0	11.2	0.1	1.4
2022	8	18	6	59	0	0	0	0	0	0	0	0	20.91	0	0	11.2	0.1	1.4
2022	8	18	7	9	0	0	0	0	0	0	0	0	20.9	0	0	11.4	0.1	1.4
2022	8	18	7	19	0	0	0	0	0	0	0	0	20.9	0	0	11.4	0.1	1.4
2022	8	18	7	29	0	0	0	0	0	0	0	0	20.9	0	0	11.6	0.1	1.4
2022	8	18	7	39	0	0	0	0	0	0	0	0	20.91	0	0	11.6	0.1	1.4
2022	8	18	7	49	0	0	0	0	0	0	0	0	20.91	0	0	11.6	0.1	1.4
2022	8	18	7	59	0	0	0	0	0	0	0	0	20.91	0	0	11.8	0.1	1.4

Reinhackle (0365)

Year	Month	Day	Hour	Minute	Second	IceDetection	Heading	Pitch	Roll	StdDevHeading	StdDevPitch	StdDevRoll	Temperature	Pressure	StdDevPressure	Voltage	CellBegin	CellEnd
2022	8	18	8	9	0	0	0	0	0	0	0	0	20.92	0	0	12	0.1	1.4
2022	8	18	8	19	0	0	0	0	0	0	0	0	20.92	0	0	12	0.1	1.4
2022	8	18	8	29	0	0	0	0	0	0	0	0	20.95	0	0	12.2	0.1	1.4
2022	8	18	8	39	0	0	0	0	0	0	0	0	20.96	0	0	12.2	0.1	1.4
2022	8	18	8	49	0	0	0	0	0	0	0	0	20.98	0	0	12.2	0.1	1.4
2022	8	18	8	59	0	0	0	0	0	0	0	0	20.99	0	0	12.2	0.1	1.4
2022	8	18	9	9	0	0	0	0	0	0	0	0	21.01	0	0	12.6	0.1	1.4
2022	8	18	9	19	0	0	0	0	0	0	0	0	21.03	0	0	12.8	0.1	1.4
2022	8	18	9	29	0	0	0	0	0	0	0	0	21.05	0	0	12.8	0.1	1.4
2022	8	18	9	39	0	0	0	0	0	0	0	0	21.07	0	0	13	0.1	1.4
2022	8	18	9	49	0	0	0	0	0	0	0	0	21.11	0	0	13	0.1	1.4
2022	8	18	9	59	0	0	0	0	0	0	0	0	21.13	0	0	13	0.1	1.4
2022	8	18	10	9	0	0	0	0	0	0	0	0	21.13	0	0	13	0.1	1.4
2022	8	18	10	19	0	0	0	0	0	0	0	0	21.05	0	0	12.2	0.1	1.4
2022	8	18	10	29	0	0	0	0	0	0	0	0	21.11	0	0	12.8	0.1	1.4
2022	8	18	10	39	0	0	0	0	0	0	0	0	21.05	0	0	12.2	0.1	1.4
2022	8	18	10	49	0	0	0	0	0	0	0	0	21.19	0	0	13	0.1	1.4
2022	8	18	10	59	0	0	0	0	0	0	0	0	21.27	0	0	13	0.1	1.4
2022	8	18	11	9	0	0	0	0	0	0	0	0	21.27	0	0	12.8	0.1	1.4
2022	8	18	11	19	0	0	0	0	0	0	0	0	21.26	0	0	13	0.1	1.4
2022	8	18	11	29	0	0	0	0	0	0	0	0	21.34	0	0	13	0.1	1.4
2022	8	18	11	39	0	0	0	0	0	0	0	0	21.4	0	0	13	0.1	1.4
2022	8	18	11	49	0	0	0	0	0	0	0	0	21.43	0	0	13	0.1	1.4
2022	8	18	11	59	0	0	0	0	0	0	0	0	21.45	0	0	12.8	0.1	1.4
2022	8	18	12	9	0	0	0	0	0	0	0	0	21.48	0	0	12.8	0.1	1.4
2022	8	18	12	19	0	0	0	0	0	0	0	0	21.5	0	0	12.8	0.1	1.4
2022	8	18	12	29	0	0	0	0	0	0	0	0	21.53	0	0	12.8	0.1	1.4
2022	8	18	12	39	0	0	0	0	0	0	0	0	21.57	0	0	12.8	0.1	1.4
2022	8	18	12	49	0	0	0	0	0	0	0	0	21.61	0	0	12.8	0.1	1.4
2022	8	18	12	59	0	0	0	0	0	0	0	0	21.64	0	0	12.8	0.1	1.4
2022	8	18	13	9	0	0	0	0	0	0	0	0	21.64	0	0	12.8	0.1	1.4
2022	8	18	13	19	0	0	0	0	0	0	0	0	21.59	0	0	12.8	0.1	1.4
2022	8	18	13	29	0	0	0	0	0	0	0	0	21.46	0	0	12.2	0.1	1.4
2022	8	18	13	39	0	0	0	0	0	0	0	0	21.41	0	0	12.2	0.1	1.4
2022	8	18	13	49	0	0	0	0	0	0	0	0	21.41	0	0	12.6	0.1	1.4
2022	8	18	13	59	0	0	0	0	0	0	0	0	21.4	0	0	12.4	0.1	1.4
2022	8	18	14	9	0	0	0	0	0	0	0	0	21.42	0	0	12.2	0.1	1.4
2022	8	18	14	19	0	0	0	0	0	0	0	0	21.41	0	0	12.2	0.1	1.4
2022	8	18	14	29	0	0	0	0	0	0	0	0	21.51	0	0	12.8	0.1	1.4
2022	8	18	14	39	0	0	0	0	0	0	0	0	21.56	0	0	12.8	0.1	1.4
2022	8	18	14	49	0	0	0	0	0	0	0	0	21.63	0	0	12.8	0.1	1.4
2022	8	18	14	59	0	0	0	0	0	0	0	0	21.69	0	0	12.8	0.1	1.4
2022	8	18	15	9	0	0	0	0	0	0	0	0	21.66	0	0	12.8	0.1	1.4
2022	8	18	15	19	0	0	0	0	0	0	0	0	21.69	0	0	12.8	0.1	1.4
2022	8	18	15	29	0	0	0	0	0	0	0	0	21.7	0	0	12.4	0.1	1.4
2022	8	18	15	39	0	0	0	0	0	0	0	0	21.56	0	0	12	0.1	1.4
2022	8	18	15	49	0	0	0	0	0	0	0	0	21.54	0	0	12	0.1	1.4
2022	8	18	15	59	0	0	0	0	0	0	0	0	21.57	0	0	12.2	0.1	1.4

Reinhackle (0365)

Year	Month	Day	Hour	Minute	Second	IceDetection	Heading	Pitch	Roll	StdDevHeading	StdDevPitch	StdDevRoll	Temperature	Pressure	StdDevPressure	Voltage	CellBegin	CellEnd
2022	8	18	16	9	0	0	0	0	0	0	0	0	21.6	0	0	12.2	0.1	1.4
2022	8	18	16	19	0	0	0	0	0	0	0	0	21.55	0	0	12	0.1	1.4
2022	8	18	16	29	0	0	0	0	0	0	0	0	21.58	0	0	12.4	0.1	1.4
2022	8	18	16	39	0	0	0	0	0	0	0	0	21.56	0	0	12	0.1	1.4
2022	8	18	16	49	0	0	0	0	0	0	0	0	21.58	0	0	12.4	0.1	1.4
2022	8	18	16	59	0	0	0	0	0	0	0	0	21.56	0	0	12	0.1	1.4
2022	8	18	17	9	0	0	0	0	0	0	0	0	21.57	0	0	11.8	0.1	1.4
2022	8	18	17	19	0	0	0	0	0	0	0	0	21.56	0	0	11.8	0.1	1.4
2022	8	18	17	29	0	0	0	0	0	0	0	0	21.55	0	0	11.6	0.1	1.4
2022	8	18	17	39	0	0	0	0	0	0	0	0	21.55	0	0	11.6	0.1	1.4
2022	8	18	17	49	0	0	0	0	0	0	0	0	21.55	0	0	11.6	0.1	1.4
2022	8	18	17	59	0	0	0	0	0	0	0	0	21.57	0	0	11.6	0.1	1.4
2022	8	18	18	9	0	0	0	0	0	0	0	0	21.56	0	0	11.6	0.1	1.4
2022	8	18	18	19	0	0	0	0	0	0	0	0	21.56	0	0	11.6	0.1	1.4
2022	8	18	18	29	0	0	0	0	0	0	0	0	21.56	0	0	11.6	0.1	1.4
2022	8	18	18	39	0	0	0	0	0	0	0	0	21.57	0	0	11.6	0.1	1.4
2022	8	18	18	49	0	0	0	0	0	0	0	0	21.56	0	0	11.4	0.1	1.4
2022	8	18	18	59	0	0	0	0	0	0	0	0	21.57	0	0	11.4	0.1	1.4
2022	8	18	19	9	0	0	0	0	0	0	0	0	21.57	0	0	11.4	0.1	1.4
2022	8	18	19	19	0	0	0	0	0	0	0	0	21.57	0	0	11.4	0.1	1.4
2022	8	18	19	29	0	0	0	0	0	0	0	0	21.57	0	0	11.4	0.1	1.4
2022	8	18	19	39	0	0	0	0	0	0	0	0	21.57	0	0	11.4	0.1	1.4
2022	8	18	19	49	0	0	0	0	0	0	0	0	21.57	0	0	11.4	0.1	1.4
2022	8	18	19	59	0	0	0	0	0	0	0	0	21.57	0	0	11.4	0.1	1.4
2022	8	18	20	9	0	0	0	0	0	0	0	0	21.58	0	0	11.4	0.1	1.4
2022	8	18	20	19	0	0	0	0	0	0	0	0	21.58	0	0	11.4	0.1	1.4
2022	8	18	20	29	0	0	0	0	0	0	0	0	21.57	0	0	11.4	0.1	1.4
2022	8	18	20	39	0	0	0	0	0	0	0	0	21.58	0	0	11.4	0.1	1.4
2022	8	18	20	49	0	0	0	0	0	0	0	0	21.57	0	0	11.4	0.1	1.4
2022	8	18	20	59	0	0	0	0	0	0	0	0	21.57	0	0	11.4	0.1	1.4
2022	8	18	21	9	0	0	0	0	0	0	0	0	21.56	0	0	11.4	0.1	1.4
2022	8	18	21	19	0	0	0	0	0	0	0	0	21.55	0	0	11.4	0.1	1.4
2022	8	18	21	29	0	0	0	0	0	0	0	0	21.55	0	0	11.4	0.1	1.4
2022	8	18	21	39	0	0	0	0	0	0	0	0	21.54	0	0	11.4	0.1	1.4
2022	8	18	21	49	0	0	0	0	0	0	0	0	21.54	0	0	11.4	0.1	1.4
2022	8	18	21	59	0	0	0	0	0	0	0	0	21.52	0	0	11.4	0.1	1.4
2022	8	18	22	9	0	0	0	0	0	0	0	0	21.52	0	0	11.4	0.1	1.4
2022	8	18	22	19	0	0	0	0	0	0	0	0	21.51	0	0	11.4	0.1	1.4
2022	8	18	22	29	0	0	0	0	0	0	0	0	21.5	0	0	11.4	0.1	1.4
2022	8	18	22	39	0	0	0	0	0	0	0	0	21.49	0	0	11.4	0.1	1.4
2022	8	18	22	49	0	0	0	0	0	0	0	0	21.48	0	0	11.4	0.1	1.4
2022	8	18	22	59	0	0	0	0	0	0	0	0	21.47	0	0	11.4	0.1	1.4
2022	8	18	23	9	0	0	0	0	0	0	0	0	21.46	0	0	11.4	0.1	1.4
2022	8	18	23	19	0	0	0	0	0	0	0	0	21.45	0	0	11.4	0.1	1.4
2022	8	18	23	29	0	0	0	0	0	0	0	0	21.44	0	0	11.4	0.1	1.4
2022	8	18	23	39	0	0	0	0	0	0	0	0	21.43	0	0	11.4	0.1	1.4
2022	8	18	23	49	0	0	0	0	0	0	0	0	21.42	0	0	11.4	0.1	1.4
2022	8	18	23	59	0	0	0	0	0	0	0	0	21.41	0	0	11.4	0.1	1.4

Reinhackle (0365)

Year	Month	Day	Hour	Minute	Second	IceDetection	Heading	Pitch	Roll	StdDevHeading	StdDevPitch	StdDevRoll	Temperature	Pressure	StdDevPressure	Voltage	CellBegin	CellEnd
2022	8	19	0	9	0	0	0	0	0	0	0	0	21.4	0	0	11.4	0.1	1.4
2022	8	19	0	19	0	0	0	0	0	0	0	0	21.4	0	0	11.4	0.1	1.4
2022	8	19	0	29	0	0	0	0	0	0	0	0	21.39	0	0	11.4	0.1	1.4
2022	8	19	0	39	0	0	0	0	0	0	0	0	21.39	0	0	11.4	0.1	1.4
2022	8	19	0	49	0	0	0	0	0	0	0	0	21.38	0	0	11.4	0.1	1.4
2022	8	19	0	59	0	0	0	0	0	0	0	0	21.37	0	0	11.4	0.1	1.4
2022	8	19	1	9	0	0	0	0	0	0	0	0	21.36	0	0	11.4	0.1	1.4
2022	8	19	1	19	0	0	0	0	0	0	0	0	21.36	0	0	11.4	0.1	1.4
2022	8	19	1	29	0	0	0	0	0	0	0	0	21.35	0	0	11.4	0.1	1.4
2022	8	19	1	39	0	0	0	0	0	0	0	0	21.34	0	0	11.4	0.1	1.4
2022	8	19	1	49	0	0	0	0	0	0	0	0	21.33	0	0	11.2	0.1	1.4
2022	8	19	1	59	0	0	0	0	0	0	0	0	21.32	0	0	11.4	0.1	1.4
2022	8	19	2	9	0	0	0	0	0	0	0	0	21.31	0	0	11.4	0.1	1.4
2022	8	19	2	19	0	0	0	0	0	0	0	0	21.3	0	0	11.4	0.1	1.4
2022	8	19	2	29	0	0	0	0	0	0	0	0	21.29	0	0	11.4	0.1	1.4
2022	8	19	2	39	0	0	0	0	0	0	0	0	21.28	0	0	11.4	0.1	1.4
2022	8	19	2	49	0	0	0	0	0	0	0	0	21.26	0	0	11.2	0.1	1.4
2022	8	19	2	59	0	0	0	0	0	0	0	0	21.25	0	0	11.2	0.1	1.4
2022	8	19	3	9	0	0	0	0	0	0	0	0	21.23	0	0	11.2	0.1	1.4
2022	8	19	3	19	0	0	0	0	0	0	0	0	21.22	0	0	11.2	0.1	1.4
2022	8	19	3	29	0	0	0	0	0	0	0	0	21.21	0	0	11.2	0.1	1.4
2022	8	19	3	39	0	0	0	0	0	0	0	0	21.2	0	0	11.2	0.1	1.4
2022	8	19	3	49	0	0	0	0	0	0	0	0	21.19	0	0	11.2	0.1	1.4
2022	8	19	3	59	0	0	0	0	0	0	0	0	21.18	0	0	11.2	0.1	1.4
2022	8	19	4	9	0	0	0	0	0	0	0	0	21.16	0	0	11.2	0.1	1.4
2022	8	19	4	19	0	0	0	0	0	0	0	0	21.15	0	0	11.2	0.1	1.4
2022	8	19	4	29	0	0	0	0	0	0	0	0	21.13	0	0	11.2	0.1	1.4
2022	8	19	4	39	0	0	0	0	0	0	0	0	21.12	0	0	11.2	0.1	1.4
2022	8	19	4	49	0	0	0	0	0	0	0	0	21.11	0	0	11.2	0.1	1.4
2022	8	19	4	59	0	0	0	0	0	0	0	0	21.1	0	0	11.2	0.1	1.4
2022	8	19	5	9	0	0	0	0	0	0	0	0	21.08	0	0	11.2	0.1	1.4
2022	8	19	5	19	0	0	0	0	0	0	0	0	21.06	0	0	11.2	0.1	1.4
2022	8	19	5	29	0	0	0	0	0	0	0	0	21.05	0	0	11.2	0.1	1.4
2022	8	19	5	39	0	0	0	0	0	0	0	0	21.04	0	0	11.2	0.1	1.4
2022	8	19	5	49	0	0	0	0	0	0	0	0	21.02	0	0	11.2	0.1	1.4
2022	8	19	5	59	0	0	0	0	0	0	0	0	21.01	0	0	11.2	0.1	1.4
2022	8	19	6	9	0	0	0	0	0	0	0	0	21	0	0	11.2	0.1	1.4
2022	8	19	6	19	0	0	0	0	0	0	0	0	20.99	0	0	11.2	0.1	1.4
2022	8	19	6	29	0	0	0	0	0	0	0	0	20.98	0	0	11.2	0.1	1.4
2022	8	19	6	39	0	0	0	0	0	0	0	0	20.96	0	0	11.2	0.1	1.4
2022	8	19	6	49	0	0	0	0	0	0	0	0	20.95	0	0	11.2	0.1	1.4
2022	8	19	6	59	0	0	0	0	0	0	0	0	20.94	0	0	11.2	0.1	1.4
2022	8	19	7	9	0	0	0	0	0	0	0	0	20.93	0	0	11.2	0.1	1.4
2022	8	19	7	19	0	0	0	0	0	0	0	0	20.92	0	0	11.4	0.1	1.4
2022	8	19	7	29	0	0	0	0	0	0	0	0	20.91	0	0	11.4	0.1	1.4
2022	8	19	7	39	0	0	0	0	0	0	0	0	20.92	0	0	11.6	0.1	1.4
2022	8	19	7	49	0	0	0	0	0	0	0	0	20.93	0	0	11.6	0.1	1.4
2022	8	19	7	59	0	0	0	0	0	0	0	0	20.95	0	0	11.8	0.1	1.4

Reinhackle (0365)

Year	Month	Day	Hour	Minute	Second	IceDetection	Heading	Pitch	Roll	StdDevHeading	StdDevPitch	StdDevRoll	Temperature	Pressure	StdDevPressure	Voltage	CellBegin	CellEnd
2022	8	19	8	9	0	0	0	0	0	0	0	0	20.95	0	0	12	0.1	1.4
2022	8	19	8	19	0	0	0	0	0	0	0	0	20.97	0	0	12	0.1	1.4
2022	8	19	8	29	0	0	0	0	0	0	0	0	20.99	0	0	12	0.1	1.4
2022	8	19	8	39	0	0	0	0	0	0	0	0	21	0	0	12.6	0.1	1.4
2022	8	19	8	49	0	0	0	0	0	0	0	0	21.02	0	0	13	0.1	1.4
2022	8	19	8	59	0	0	0	0	0	0	0	0	21.04	0	0	13	0.1	1.4
2022	8	19	9	9	0	0	0	0	0	0	0	0	21.06	0	0	13	0.1	1.4
2022	8	19	9	19	0	0	0	0	0	0	0	0	21.09	0	0	13	0.1	1.4
2022	8	19	9	29	0	0	0	0	0	0	0	0	21.12	0	0	12.8	0.1	1.4
2022	8	19	9	39	0	0	0	0	0	0	0	0	21.14	0	0	13	0.1	1.4
2022	8	19	9	49	0	0	0	0	0	0	0	0	21.17	0	0	12.8	0.1	1.4
2022	8	19	9	59	0	0	0	0	0	0	0	0	21.2	0	0	12.8	0.1	1.4
2022	8	19	10	9	0	0	0	0	0	0	0	0	21.22	0	0	12.8	0.1	1.4
2022	8	19	10	19	0	0	0	0	0	0	0	0	21.28	0	0	12.8	0.1	1.4
2022	8	19	10	29	0	0	0	0	0	0	0	0	21.31	0	0	12.8	0.1	1.4
2022	8	19	10	39	0	0	0	0	0	0	0	0	21.34	0	0	12.8	0.1	1.4
2022	8	19	10	49	0	0	0	0	0	0	0	0	21.36	0	0	12.8	0.1	1.4
2022	8	19	10	59	0	0	0	0	0	0	0	0	21.39	0	0	12.8	0.1	1.4
2022	8	19	11	9	0	0	0	0	0	0	0	0	21.44	0	0	12.8	0.1	1.4
2022	8	19	11	19	0	0	0	0	0	0	0	0	21.46	0	0	12.8	0.1	1.4
2022	8	19	11	29	0	0	0	0	0	0	0	0	21.48	0	0	12.8	0.1	1.4
2022	8	19	11	39	0	0	0	0	0	0	0	0	21.52	0	0	12.8	0.1	1.4
2022	8	19	11	49	0	0	0	0	0	0	0	0	21.56	0	0	12.6	0.1	1.4
2022	8	19	11	59	0	0	0	0	0	0	0	0	21.6	0	0	12.6	0.1	1.4
2022	8	19	12	9	0	0	0	0	0	0	0	0	21.62	0	0	12.6	0.1	1.4
2022	8	19	12	19	0	0	0	0	0	0	0	0	21.64	0	0	12.6	0.1	1.4
2022	8	19	12	29	0	0	0	0	0	0	0	0	21.66	0	0	12.6	0.1	1.4
2022	8	19	12	39	0	0	0	0	0	0	0	0	21.67	0	0	12.6	0.1	1.4
2022	8	19	12	49	0	0	0	0	0	0	0	0	21.73	0	0	12.6	0.1	1.4
2022	8	19	12	59	0	0	0	0	0	0	0	0	21.77	0	0	12.6	0.1	1.4
2022	8	19	13	9	0	0	0	0	0	0	0	0	21.77	0	0	12.8	0.1	1.4
2022	8	19	13	19	0	0	0	0	0	0	0	0	21.79	0	0	12.6	0.1	1.4
2022	8	19	13	29	0	0	0	0	0	0	0	0	21.8	0	0	12.6	0.1	1.4
2022	8	19	13	39	0	0	0	0	0	0	0	0	21.82	0	0	12.6	0.1	1.4
2022	8	19	13	49	0	0	0	0	0	0	0	0	21.83	0	0	12.6	0.1	1.4
2022	8	19	13	59	0	0	0	0	0	0	0	0	21.85	0	0	12.6	0.1	1.4
2022	8	19	14	9	0	0	0	0	0	0	0	0	21.87	0	0	12.8	0.1	1.4
2022	8	19	14	19	0	0	0	0	0	0	0	0	21.88	0	0	12.6	0.1	1.4
2022	8	19	14	29	0	0	0	0	0	0	0	0	21.87	0	0	12.6	0.1	1.4
2022	8	19	14	39	0	0	0	0	0	0	0	0	21.87	0	0	12.6	0.1	1.4
2022	8	19	14	49	0	0	0	0	0	0	0	0	21.85	0	0	12.6	0.1	1.4
2022	8	19	14	59	0	0	0	0	0	0	0	0	21.87	0	0	12.6	0.1	1.4
2022	8	19	15	9	0	0	0	0	0	0	0	0	21.89	0	0	12.6	0.1	1.4
2022	8	19	15	19	0	0	0	0	0	0	0	0	21.88	0	0	12.6	0.1	1.4
2022	8	19	15	29	0	0	0	0	0	0	0	0	21.9	0	0	12.6	0.1	1.4
2022	8	19	15	39	0	0	0	0	0	0	0	0	21.77	0	0	11.8	0.1	1.4
2022	8	19	15	49	0	0	0	0	0	0	0	0	21.82	0	0	12.6	0.1	1.4
2022	8	19	15	59	0	0	0	0	0	0	0	0	21.77	0	0	12.4	0.1	1.4

Reinhackle (0365)

Year	Month	Day	Hour	Minute	Second	IceDetection	Heading	Pitch	Roll	StdDevHeading	StdDevPitch	StdDevRoll	Temperature	Pressure	StdDevPressure	Voltage	CellBegin	CellEnd
2022	8	19	16	9	0	0	0	0	0	0	0	0	21.82	0	0	12.4	0.1	1.4
2022	8	19	16	19	0	0	0	0	0	0	0	0	21.81	0	0	12.4	0.1	1.4
2022	8	19	16	29	0	0	0	0	0	0	0	0	21.75	0	0	12.2	0.1	1.4
2022	8	19	16	39	0	0	0	0	0	0	0	0	21.78	0	0	12.6	0.1	1.4
2022	8	19	16	49	0	0	0	0	0	0	0	0	21.8	0	0	12.6	0.1	1.4
2022	8	19	16	59	0	0	0	0	0	0	0	0	21.79	0	0	12.8	0.1	1.4
2022	8	19	17	9	0	0	0	0	0	0	0	0	21.78	0	0	12.4	0.1	1.4
2022	8	19	17	19	0	0	0	0	0	0	0	0	21.79	0	0	12	0.1	1.4
2022	8	19	17	29	0	0	0	0	0	0	0	0	21.79	0	0	12	0.1	1.4
2022	8	19	17	39	0	0	0	0	0	0	0	0	21.77	0	0	11.8	0.1	1.4
2022	8	19	17	49	0	0	0	0	0	0	0	0	21.77	0	0	11.6	0.1	1.4
2022	8	19	17	59	0	0	0	0	0	0	0	0	21.77	0	0	11.6	0.1	1.4
2022	8	19	18	9	0	0	0	0	0	0	0	0	21.75	0	0	11.6	0.1	1.4
2022	8	19	18	19	0	0	0	0	0	0	0	0	21.74	0	0	11.4	0.1	1.4
2022	8	19	18	29	0	0	0	0	0	0	0	0	21.74	0	0	11.6	0.1	1.4
2022	8	19	18	39	0	0	0	0	0	0	0	0	21.74	0	0	11.6	0.1	1.4
2022	8	19	18	49	0	0	0	0	0	0	0	0	21.75	0	0	11.6	0.1	1.4
2022	8	19	18	59	0	0	0	0	0	0	0	0	21.74	0	0	11.4	0.1	1.4
2022	8	19	19	9	0	0	0	0	0	0	0	0	21.75	0	0	11.4	0.1	1.4
2022	8	19	19	19	0	0	0	0	0	0	0	0	21.75	0	0	11.4	0.1	1.4
2022	8	19	19	29	0	0	0	0	0	0	0	0	21.75	0	0	11.4	0.1	1.4
2022	8	19	19	39	0	0	0	0	0	0	0	0	21.75	0	0	11.4	0.1	1.4
2022	8	19	19	49	0	0	0	0	0	0	0	0	21.75	0	0	11.4	0.1	1.4
2022	8	19	19	59	0	0	0	0	0	0	0	0	21.75	0	0	11.4	0.1	1.4
2022	8	19	20	9	0	0	0	0	0	0	0	0	21.75	0	0	11.4	0.1	1.4
2022	8	19	20	19	0	0	0	0	0	0	0	0	21.75	0	0	11.2	0.1	1.4
2022	8	19	20	29	0	0	0	0	0	0	0	0	21.75	0	0	11.4	0.1	1.4
2022	8	19	20	39	0	0	0	0	0	0	0	0	21.75	0	0	11.4	0.1	1.4
2022	8	19	20	49	0	0	0	0	0	0	0	0	21.74	0	0	11.4	0.1	1.4
2022	8	19	20	59	0	0	0	0	0	0	0	0	21.74	0	0	11.4	0.1	1.4
2022	8	19	21	9	0	0	0	0	0	0	0	0	21.73	0	0	11.4	0.1	1.4
2022	8	19	21	19	0	0	0	0	0	0	0	0	21.73	0	0	11.4	0.1	1.4
2022	8	19	21	29	0	0	0	0	0	0	0	0	21.73	0	0	11.4	0.1	1.4
2022	8	19	21	39	0	0	0	0	0	0	0	0	21.72	0	0	11.4	0.1	1.4
2022	8	19	21	49	0	0	0	0	0	0	0	0	21.71	0	0	11.2	0.1	1.4
2022	8	19	21	59	0	0	0	0	0	0	0	0	21.7	0	0	11.2	0.1	1.4
2022	8	19	22	9	0	0	0	0	0	0	0	0	21.7	0	0	11.2	0.1	1.4
2022	8	19	22	19	0	0	0	0	0	0	0	0	21.69	0	0	11.2	0.1	1.4
2022	8	19	22	29	0	0	0	0	0	0	0	0	21.68	0	0	11.2	0.1	1.4
2022	8	19	22	39	0	0	0	0	0	0	0	0	21.67	0	0	11.2	0.1	1.4
2022	8	19	22	49	0	0	0	0	0	0	0	0	21.66	0	0	11.2	0.1	1.4
2022	8	19	22	59	0	0	0	0	0	0	0	0	21.65	0	0	11.2	0.1	1.4
2022	8	19	23	9	0	0	0	0	0	0	0	0	21.63	0	0	11.2	0.1	1.4
2022	8	19	23	19	0	0	0	0	0	0	0	0	21.63	0	0	11.2	0.1	1.4
2022	8	19	23	29	0	0	0	0	0	0	0	0	21.61	0	0	11.2	0.1	1.4
2022	8	19	23	39	0	0	0	0	0	0	0	0	21.6	0	0	11.2	0.1	1.4
2022	8	19	23	49	0	0	0	0	0	0	0	0	21.59	0	0	11.2	0.1	1.4
2022	8	19	23	59	0	0	0	0	0	0	0	0	21.57	0	0	11.2	0.1	1.4

Reinhackle (0365)

Year	Month	Day	Hour	Minute	Second	IceDetection	Heading	Pitch	Roll	StdDevHeading	StdDevPitch	StdDevRoll	Temperature	Pressure	StdDevPressure	Voltage	CellBegin	CellEnd
2022	8	20	0	9	0	0	0	0	0	0	0	0	21.56	0	0	11.2	0.1	1.4
2022	8	20	0	19	0	0	0	0	0	0	0	0	21.55	0	0	11.2	0.1	1.4
2022	8	20	0	29	0	0	0	0	0	0	0	0	21.53	0	0	11.2	0.1	1.4
2022	8	20	0	39	0	0	0	0	0	0	0	0	21.52	0	0	11.2	0.1	1.4
2022	8	20	0	49	0	0	0	0	0	0	0	0	21.51	0	0	11.2	0.1	1.4
2022	8	20	0	59	0	0	0	0	0	0	0	0	21.5	0	0	11.2	0.1	1.4
2022	8	20	1	9	0	0	0	0	0	0	0	0	21.48	0	0	11.2	0.1	1.4
2022	8	20	1	19	0	0	0	0	0	0	0	0	21.47	0	0	11.2	0.1	1.4
2022	8	20	1	29	0	0	0	0	0	0	0	0	21.46	0	0	11.2	0.1	1.4
2022	8	20	1	39	0	0	0	0	0	0	0	0	21.44	0	0	11.2	0.1	1.4
2022	8	20	1	49	0	0	0	0	0	0	0	0	21.43	0	0	11.4	0.1	1.4
2022	8	20	1	59	0	0	0	0	0	0	0	0	21.42	0	0	11.4	0.1	1.4
2022	8	20	2	9	0	0	0	0	0	0	0	0	21.4	0	0	11.4	0.1	1.4
2022	8	20	2	19	0	0	0	0	0	0	0	0	21.39	0	0	11.4	0.1	1.4
2022	8	20	2	29	0	0	0	0	0	0	0	0	21.37	0	0	11.4	0.1	1.4
2022	8	20	2	39	0	0	0	0	0	0	0	0	21.36	0	0	11.2	0.1	1.4
2022	8	20	2	49	0	0	0	0	0	0	0	0	21.34	0	0	11.2	0.1	1.4
2022	8	20	2	59	0	0	0	0	0	0	0	0	21.32	0	0	11.2	0.1	1.4
2022	8	20	3	9	0	0	0	0	0	0	0	0	21.31	0	0	11.2	0.1	1.4
2022	8	20	3	19	0	0	0	0	0	0	0	0	21.3	0	0	11.2	0.1	1.4
2022	8	20	3	29	0	0	0	0	0	0	0	0	21.28	0	0	11.2	0.1	1.4
2022	8	20	3	39	0	0	0	0	0	0	0	0	21.26	0	0	11.2	0.1	1.4
2022	8	20	3	49	0	0	0	0	0	0	0	0	21.24	0	0	11.2	0.1	1.4
2022	8	20	3	59	0	0	0	0	0	0	0	0	21.22	0	0	11.2	0.1	1.4
2022	8	20	4	9	0	0	0	0	0	0	0	0	21.2	0	0	11.2	0.1	1.4
2022	8	20	4	19	0	0	0	0	0	0	0	0	21.18	0	0	11.2	0.1	1.4
2022	8	20	4	29	0	0	0	0	0	0	0	0	21.17	0	0	11.2	0.1	1.4
2022	8	20	4	39	0	0	0	0	0	0	0	0	21.15	0	0	11.2	0.1	1.4
2022	8	20	4	49	0	0	0	0	0	0	0	0	21.13	0	0	11.2	0.1	1.4
2022	8	20	4	59	0	0	0	0	0	0	0	0	21.11	0	0	11.2	0.1	1.4
2022	8	20	5	9	0	0	0	0	0	0	0	0	21.09	0	0	11.2	0.1	1.4
2022	8	20	5	19	0	0	0	0	0	0	0	0	21.07	0	0	11.2	0.1	1.4
2022	8	20	5	29	0	0	0	0	0	0	0	0	21.05	0	0	11.2	0.1	1.4
2022	8	20	5	39	0	0	0	0	0	0	0	0	21.04	0	0	11.2	0.1	1.4
2022	8	20	5	49	0	0	0	0	0	0	0	0	21.02	0	0	11.2	0.1	1.4
2022	8	20	5	59	0	0	0	0	0	0	0	0	21	0	0	11.2	0.1	1.4
2022	8	20	6	9	0	0	0	0	0	0	0	0	20.98	0	0	11.2	0.1	1.4
2022	8	20	6	19	0	0	0	0	0	0	0	0	20.96	0	0	11.2	0.1	1.4
2022	8	20	6	29	0	0	0	0	0	0	0	0	20.94	0	0	11.2	0.1	1.4
2022	8	20	6	39	0	0	0	0	0	0	0	0	20.93	0	0	11.2	0.1	1.4
2022	8	20	6	49	0	0	0	0	0	0	0	0	20.91	0	0	11.2	0.1	1.4
2022	8	20	6	59	0	0	0	0	0	0	0	0	20.9	0	0	11.2	0.1	1.4
2022	8	20	7	9	0	0	0	0	0	0	0	0	20.89	0	0	11.2	0.1	1.4
2022	8	20	7	19	0	0	0	0	0	0	0	0	20.87	0	0	11.2	0.1	1.4
2022	8	20	7	29	0	0	0	0	0	0	0	0	20.86	0	0	11.2	0.1	1.4
2022	8	20	7	39	0	0	0	0	0	0	0	0	20.85	0	0	11.4	0.1	1.4
2022	8	20	7	49	0	0	0	0	0	0	0	0	20.87	0	0	11.6	0.1	1.4
2022	8	20	7	59	0	0	0	0	0	0	0	0	20.89	0	0	11.8	0.1	1.4

Reinhackle (0365)

Year	Month	Day	Hour	Minute	Second	IceDetection	Heading	Pitch	Roll	StdDevHeading	StdDevPitch	StdDevRoll	Temperature	Pressure	StdDevPressure	Voltage	CellBegin	CellEnd
2022	8	20	8	9	0	0	0	0	0	0	0	0	20.9	0	0	12	0.1	1.4
2022	8	20	8	19	0	0	0	0	0	0	0	0	20.91	0	0	12.2	0.1	1.4
2022	8	20	8	29	0	0	0	0	0	0	0	0	20.91	0	0	12.2	0.1	1.4
2022	8	20	8	39	0	0	0	0	0	0	0	0	20.93	0	0	12.2	0.1	1.4
2022	8	20	8	49	0	0	0	0	0	0	0	0	20.95	0	0	12.2	0.1	1.4
2022	8	20	8	59	0	0	0	0	0	0	0	0	20.97	0	0	12.8	0.1	1.4
2022	8	20	9	9	0	0	0	0	0	0	0	0	21	0	0	12.4	0.1	1.4
2022	8	20	9	19	0	0	0	0	0	0	0	0	21	0	0	12.6	0.1	1.4
2022	8	20	9	29	0	0	0	0	0	0	0	0	21.04	0	0	11.2	0.1	1.4
2022	8	20	9	39	0	0	0	0	0	0	0	0	21.06	0	0	11.2	0.1	1.4
2022	8	20	9	49	0	0	0	0	0	0	0	0	21.09	0	0	11.8	0.1	1.4
2022	8	20	9	59	0	0	0	0	0	0	0	0	21.13	0	0	11.8	0.1	1.4
2022	8	20	10	9	0	0	0	0	0	0	0	0	21.15	0	0	12.4	0.1	1.4
2022	8	20	10	19	0	0	0	0	0	0	0	0	21.19	0	0	12.4	0.1	1.4
2022	8	20	10	29	0	0	0	0	0	0	0	0	21.23	0	0	12.4	0.1	1.4
2022	8	20	10	39	0	0	0	0	0	0	0	0	21.27	0	0	12.6	0.1	1.4
2022	8	20	10	49	0	0	0	0	0	0	0	0	21.3	0	0	12.6	0.1	1.4
2022	8	20	10	59	0	0	0	0	0	0	0	0	21.33	0	0	12.4	0.1	1.4
2022	8	20	11	9	0	0	0	0	0	0	0	0	21.35	0	0	12.4	0.1	1.4
2022	8	20	11	19	0	0	0	0	0	0	0	0	21.41	0	0	12.4	0.1	1.4
2022	8	20	11	29	0	0	0	0	0	0	0	0	21.45	0	0	12.4	0.1	1.4
2022	8	20	11	39	0	0	0	0	0	0	0	0	21.48	0	0	12.4	0.1	1.4
2022	8	20	11	49	0	0	0	0	0	0	0	0	21.53	0	0	12.4	0.1	1.4
2022	8	20	11	59	0	0	0	0	0	0	0	0	21.57	0	0	12.4	0.1	1.4
2022	8	20	12	9	0	0	0	0	0	0	0	0	21.59	0	0	12.4	0.1	1.4
2022	8	20	12	19	0	0	0	0	0	0	0	0	21.63	0	0	12.4	0.1	1.4
2022	8	20	12	29	0	0	0	0	0	0	0	0	21.65	0	0	12.4	0.1	1.4
2022	8	20	12	39	0	0	0	0	0	0	0	0	21.69	0	0	12.4	0.1	1.4
2022	8	20	12	49	0	0	0	0	0	0	0	0	21.71	0	0	12.4	0.1	1.4
2022	8	20	12	59	0	0	0	0	0	0	0	0	21.74	0	0	12.4	0.1	1.4
2022	8	20	13	9	0	0	0	0	0	0	0	0	21.76	0	0	12.4	0.1	1.4
2022	8	20	13	19	0	0	0	0	0	0	0	0	21.77	0	0	12.4	0.1	1.4
2022	8	20	13	29	0	0	0	0	0	0	0	0	21.79	0	0	12.4	0.1	1.4
2022	8	20	13	39	0	0	0	0	0	0	0	0	21.83	0	0	12.4	0.1	1.4
2022	8	20	13	49	0	0	0	0	0	0	0	0	21.81	0	0	12.4	0.1	1.4
2022	8	20	13	59	0	0	0	0	0	0	0	0	21.84	0	0	12.4	0.1	1.4
2022	8	20	14	9	0	0	0	0	0	0	0	0	21.85	0	0	12.4	0.1	1.4
2022	8	20	14	19	0	0	0	0	0	0	0	0	21.88	0	0	12.4	0.1	1.4
2022	8	20	14	29	0	0	0	0	0	0	0	0	21.89	0	0	12.4	0.1	1.4
2022	8	20	14	39	0	0	0	0	0	0	0	0	21.87	0	0	12.4	0.1	1.4
2022	8	20	14	49	0	0	0	0	0	0	0	0	21.87	0	0	12.4	0.1	1.4
2022	8	20	14	59	0	0	0	0	0	0	0	0	21.83	0	0	12.4	0.1	1.4
2022	8	20	15	9	0	0	0	0	0	0	0	0	21.87	0	0	12.4	0.1	1.4
2022	8	20	15	19	0	0	0	0	0	0	0	0	21.9	0	0	12.4	0.1	1.4
2022	8	20	15	29	0	0	0	0	0	0	0	0	21.89	0	0	12.2	0.1	1.4
2022	8	20	15	39	0	0	0	0	0	0	0	0	21.9	0	0	12.2	0.1	1.4
2022	8	20	15	49	0	0	0	0	0	0	0	0	21.86	0	0	11.8	0.1	1.4
2022	8	20	15	59	0	0	0	0	0	0	0	0	21.84	0	0	12.2	0.1	1.4

Reinhackle (0365)

Year	Month	Day	Hour	Minute	Second	IceDetection	Heading	Pitch	Roll	StdDevHeading	StdDevPitch	StdDevRoll	Temperature	Pressure	StdDevPressure	Voltage	CellBegin	CellEnd
2022	8	20	16	9	0	0	0	0	0	0	0	0	21.84	0	0	12.2	0.1	1.4
2022	8	20	16	19	0	0	0	0	0	0	0	0	21.8	0	0	11.8	0.1	1.4
2022	8	20	16	29	0	0	0	0	0	0	0	0	21.71	0	0	11.4	0.1	1.4
2022	8	20	16	39	0	0	0	0	0	0	0	0	21.77	0	0	12.4	0.1	1.4
2022	8	20	16	49	0	0	0	0	0	0	0	0	21.78	0	0	12.4	0.1	1.4
2022	8	20	16	59	0	0	0	0	0	0	0	0	21.79	0	0	12	0.1	1.4
2022	8	20	17	9	0	0	0	0	0	0	0	0	21.78	0	0	11.6	0.1	1.4
2022	8	20	17	19	0	0	0	0	0	0	0	0	21.77	0	0	11.6	0.1	1.4
2022	8	20	17	29	0	0	0	0	0	0	0	0	21.76	0	0	11.6	0.1	1.4
2022	8	20	17	39	0	0	0	0	0	0	0	0	21.76	0	0	11.4	0.1	1.4
2022	8	20	17	49	0	0	0	0	0	0	0	0	21.74	0	0	11.4	0.1	1.4
2022	8	20	17	59	0	0	0	0	0	0	0	0	21.74	0	0	11.2	0.1	1.4
2022	8	20	18	9	0	0	0	0	0	0	0	0	21.72	0	0	11.2	0.1	1.4
2022	8	20	18	19	0	0	0	0	0	0	0	0	21.71	0	0	11.2	0.1	1.4
2022	8	20	18	29	0	0	0	0	0	0	0	0	21.71	0	0	11.2	0.1	1.4
2022	8	20	18	39	0	0	0	0	0	0	0	0	21.7	0	0	11.2	0.1	1.4
2022	8	20	18	49	0	0	0	0	0	0	0	0	21.71	0	0	11.2	0.1	1.4
2022	8	20	18	59	0	0	0	0	0	0	0	0	21.72	0	0	11.2	0.1	1.4
2022	8	20	19	9	0	0	0	0	0	0	0	0	21.72	0	0	11.2	0.1	1.4
2022	8	20	19	19	0	0	0	0	0	0	0	0	21.72	0	0	11.2	0.1	1.4
2022	8	20	19	29	0	0	0	0	0	0	0	0	21.73	0	0	11	0.1	1.4
2022	8	20	19	39	0	0	0	0	0	0	0	0	21.73	0	0	11	0.1	1.4
2022	8	20	19	49	0	0	0	0	0	0	0	0	21.73	0	0	11	0.1	1.4
2022	8	20	19	59	0	0	0	0	0	0	0	0	21.72	0	0	11	0.1	1.4
2022	8	20	20	9	0	0	0	0	0	0	0	0	21.73	0	0	11	0.1	1.4
2022	8	20	20	19	0	0	0	0	0	0	0	0	21.72	0	0	10.8	0.1	1.4
2022	8	20	20	29	0	0	0	0	0	0	0	0	21.72	0	0	10.8	0.1	1.4
2022	8	20	20	39	0	0	0	0	0	0	0	0	21.72	0	0	10.8	0.1	1.4
2022	8	20	20	49	0	0	0	0	0	0	0	0	21.71	0	0	10.8	0.1	1.4
2022	8	20	20	59	0	0	0	0	0	0	0	0	21.7	0	0	10.8	0.1	1.4
2022	8	20	21	9	0	0	0	0	0	0	0	0	21.7	0	0	10.8	0.1	1.4
2022	8	20	21	19	0	0	0	0	0	0	0	0	21.7	0	0	10.8	0.1	1.4
2022	8	20	21	29	0	0	0	0	0	0	0	0	21.69	0	0	10.8	0.1	1.4
2022	8	20	21	39	0	0	0	0	0	0	0	0	21.68	0	0	10.8	0.1	1.4
2022	8	20	21	49	0	0	0	0	0	0	0	0	21.67	0	0	10.8	0.1	1.4
2022	8	20	21	59	0	0	0	0	0	0	0	0	21.66	0	0	10.6	0.1	1.4
2022	8	20	22	9	0	0	0	0	0	0	0	0	21.65	0	0	10.8	0.1	1.4
2022	8	20	22	19	0	0	0	0	0	0	0	0	21.65	0	0	10.8	0.1	1.4
2022	8	20	22	29	0	0	0	0	0	0	0	0	21.63	0	0	10.4	0.1	1.4
2022	8	20	22	39	0	0	0	0	0	0	0	0	21.62	0	0	10.4	0.1	1.4
2022	8	20	22	49	0	0	0	0	0	0	0	0	21.61	0	0	10.4	0.1	1.4
2022	8	20	22	59	0	0	0	0	0	0	0	0	21.61	0	0	10.4	0.1	1.4
2022	8	20	23	9	0	0	0	0	0	0	0	0	21.6	0	0	10.4	0.1	1.4
2022	8	20	23	19	0	0	0	0	0	0	0	0	21.58	0	0	10.2	0.1	1.4
2022	8	20	23	29	0	0	0	0	0	0	0	0	21.58	0	0	10.2	0.1	1.4
2022	8	20	23	39	0	0	0	0	0	0	0	0	21.58	0	0	10.2	0.1	1.4
2022	8	20	23	49	0	0	0	0	0	0	0	0	21.57	0	0	10.2	0.1	1.4
2022	8	20	23	59	0	0	0	0	0	0	0	0	21.56	0	0	10.2	0.1	1.4

Reinhackle (0365)

Year	Month	Day	Hour	Minute	Second	IceDetection	Heading	Pitch	Roll	StdDevHeading	StdDevPitch	StdDevRoll	Temperature	Pressure	StdDevPressure	Voltage	CellBegin	CellEnd
2022	8	21	0	9	0	0	0	0	0	0	0	0	21.55	0	0	10	0.1	1.4
2022	8	21	0	19	0	0	0	0	0	0	0	0	21.54	0	0	10	0.1	1.4
2022	8	21	0	29	0	0	0	0	0	0	0	0	21.52	0	0	10.2	0.1	1.4
2022	8	21	0	39	0	0	0	0	0	0	0	0	21.51	0	0	10.2	0.1	1.4
2022	8	21	0	49	0	0	0	0	0	0	0	0	21.5	0	0	10	0.1	1.4
2022	8	21	0	59	0	0	0	0	0	0	0	0	21.49	0	0	9.8	0.1	1.4
2022	8	21	1	9	0	0	0	0	0	0	0	0	21.47	0	0	10	0.1	1.4
2022	8	21	1	19	0	0	0	0	0	0	0	0	21.46	0	0	10.6	0.1	1.4
2022	8	21	1	29	0	0	0	0	0	0	0	0	21.44	0	0	11.4	0.1	1.4
2022	8	21	1	39	0	0	0	0	0	0	0	0	21.43	0	0	11.4	0.1	1.4
2022	8	21	1	49	0	0	0	0	0	0	0	0	21.4	0	0	11.4	0.1	1.4
2022	8	21	1	59	0	0	0	0	0	0	0	0	21.39	0	0	11.4	0.1	1.4
2022	8	21	2	9	0	0	0	0	0	0	0	0	21.37	0	0	11.4	0.1	1.4
2022	8	21	2	19	0	0	0	0	0	0	0	0	21.35	0	0	11.2	0.1	1.4
2022	8	21	2	29	0	0	0	0	0	0	0	0	21.34	0	0	11.2	0.1	1.4
2022	8	21	2	39	0	0	0	0	0	0	0	0	21.32	0	0	11.2	0.1	1.4
2022	8	21	2	49	0	0	0	0	0	0	0	0	21.3	0	0	11.2	0.1	1.4
2022	8	21	2	59	0	0	0	0	0	0	0	0	21.28	0	0	11.2	0.1	1.4
2022	8	21	3	9	0	0	0	0	0	0	0	0	21.26	0	0	11.2	0.1	1.4
2022	8	21	3	19	0	0	0	0	0	0	0	0	21.25	0	0	11.2	0.1	1.4
2022	8	21	3	29	0	0	0	0	0	0	0	0	21.23	0	0	11.2	0.1	1.4
2022	8	21	3	39	0	0	0	0	0	0	0	0	21.22	0	0	11.2	0.1	1.4
2022	8	21	3	49	0	0	0	0	0	0	0	0	21.19	0	0	11.2	0.1	1.4
2022	8	21	3	59	0	0	0	0	0	0	0	0	21.17	0	0	11.2	0.1	1.4
2022	8	21	4	9	0	0	0	0	0	0	0	0	21.15	0	0	11.2	0.1	1.4
2022	8	21	4	19	0	0	0	0	0	0	0	0	21.14	0	0	11.2	0.1	1.4
2022	8	21	4	29	0	0	0	0	0	0	0	0	21.12	0	0	11.2	0.1	1.4
2022	8	21	4	39	0	0	0	0	0	0	0	0	21.1	0	0	11.2	0.1	1.4
2022	8	21	4	49	0	0	0	0	0	0	0	0	21.08	0	0	11.2	0.1	1.4
2022	8	21	4	59	0	0	0	0	0	0	0	0	21.06	0	0	11.2	0.1	1.4
2022	8	21	5	9	0	0	0	0	0	0	0	0	21.05	0	0	11.2	0.1	1.4
2022	8	21	5	19	0	0	0	0	0	0	0	0	21.03	0	0	11.2	0.1	1.4
2022	8	21	5	29	0	0	0	0	0	0	0	0	21.01	0	0	11.2	0.1	1.4
2022	8	21	5	39	0	0	0	0	0	0	0	0	20.99	0	0	11.2	0.1	1.4
2022	8	21	5	49	0	0	0	0	0	0	0	0	20.97	0	0	11.2	0.1	1.4
2022	8	21	5	59	0	0	0	0	0	0	0	0	20.95	0	0	11.2	0.1	1.4
2022	8	21	6	9	0	0	0	0	0	0	0	0	20.94	0	0	11.2	0.1	1.4
2022	8	21	6	19	0	0	0	0	0	0	0	0	20.92	0	0	11.2	0.1	1.4
2022	8	21	6	29	0	0	0	0	0	0	0	0	20.89	0	0	11.2	0.1	1.4
2022	8	21	6	39	0	0	0	0	0	0	0	0	20.87	0	0	11.2	0.1	1.4
2022	8	21	6	49	0	0	0	0	0	0	0	0	20.86	0	0	11.2	0.1	1.4
2022	8	21	6	59	0	0	0	0	0	0	0	0	20.84	0	0	11.2	0.1	1.4
2022	8	21	7	9	0	0	0	0	0	0	0	0	20.83	0	0	11.2	0.1	1.4
2022	8	21	7	19	0	0	0	0	0	0	0	0	20.81	0	0	11.4	0.1	1.4
2022	8	21	7	29	0	0	0	0	0	0	0	0	20.79	0	0	11.6	0.1	1.4
2022	8	21	7	39	0	0	0	0	0	0	0	0	20.79	0	0	11.6	0.1	1.4
2022	8	21	7	49	0	0	0	0	0	0	0	0	20.8	0	0	11.8	0.1	1.4
2022	8	21	7	59	0	0	0	0	0	0	0	0	20.79	0	0	12	0.1	1.4

Reinhackle (0365)

Year	Month	Day	Hour	Minute	Second	IceDetection	Heading	Pitch	Roll	StdDevHeading	StdDevPitch	StdDevRoll	Temperature	Pressure	StdDevPressure	Voltage	CellBegin	CellEnd
2022	8	21	8	9	0	0	0	0	0	0	0	0	20.79	0	0	12	0.1	1.4
2022	8	21	8	19	0	0	0	0	0	0	0	0	20.8	0	0	12.2	0.1	1.4
2022	8	21	8	29	0	0	0	0	0	0	0	0	20.8	0	0	12.2	0.1	1.4
2022	8	21	8	39	0	0	0	0	0	0	0	0	20.82	0	0	12.2	0.1	1.4
2022	8	21	8	49	0	0	0	0	0	0	0	0	20.82	0	0	12.2	0.1	1.4
2022	8	21	8	59	0	0	0	0	0	0	0	0	20.84	0	0	12	0.1	1.4
2022	8	21	9	9	0	0	0	0	0	0	0	0	20.85	0	0	12.2	0.1	1.4
2022	8	21	9	19	0	0	0	0	0	0	0	0	20.87	0	0	12.4	0.1	1.4
2022	8	21	9	29	0	0	0	0	0	0	0	0	20.89	0	0	12	0.1	1.4
2022	8	21	9	39	0	0	0	0	0	0	0	0	20.9	0	0	13	0.1	1.4
2022	8	21	9	49	0	0	0	0	0	0	0	0	20.93	0	0	12.2	0.1	1.4
2022	8	21	9	59	0	0	0	0	0	0	0	0	20.95	0	0	12.4	0.1	1.4
2022	8	21	10	9	0	0	0	0	0	0	0	0	20.97	0	0	12.2	0.1	1.4
2022	8	21	10	19	0	0	0	0	0	0	0	0	20.95	0	0	11.6	0.1	1.4
2022	8	21	10	29	0	0	0	0	0	0	0	0	20.97	0	0	12	0.1	1.4
2022	8	21	10	39	0	0	0	0	0	0	0	0	20.99	0	0	11.8	0.1	1.4
2022	8	21	10	49	0	0	0	0	0	0	0	0	21.03	0	0	12.2	0.1	1.4
2022	8	21	10	59	0	0	0	0	0	0	0	0	21.03	0	0	12.2	0.1	1.4
2022	8	21	11	9	0	0	0	0	0	0	0	0	21.06	0	0	12	0.1	1.4
2022	8	21	11	19	0	0	0	0	0	0	0	0	21.09	0	0	12	0.1	1.4
2022	8	21	11	29	0	0	0	0	0	0	0	0	21.12	0	0	11.8	0.1	1.4
2022	8	21	11	39	0	0	0	0	0	0	0	0	21.15	0	0	12.2	0.1	1.4
2022	8	21	11	49	0	0	0	0	0	0	0	0	21.19	0	0	12.2	0.1	1.4
2022	8	21	11	59	0	0	0	0	0	0	0	0	21.2	0	0	12.2	0.1	1.4
2022	8	21	12	9	0	0	0	0	0	0	0	0	21.23	0	0	12.2	0.1	1.4
2022	8	21	12	19	0	0	0	0	0	0	0	0	21.25	0	0	12.2	0.1	1.4
2022	8	21	12	29	0	0	0	0	0	0	0	0	21.26	0	0	12.2	0.1	1.4
2022	8	21	12	39	0	0	0	0	0	0	0	0	21.3	0	0	12.6	0.1	1.4
2022	8	21	12	49	0	0	0	0	0	0	0	0	21.33	0	0	12.6	0.1	1.4
2022	8	21	12	59	0	0	0	0	0	0	0	0	21.37	0	0	12.6	0.1	1.4
2022	8	21	13	9	0	0	0	0	0	0	0	0	21.38	0	0	12.4	0.1	1.4
2022	8	21	13	19	0	0	0	0	0	0	0	0	21.39	0	0	12.4	0.1	1.4
2022	8	21	13	29	0	0	0	0	0	0	0	0	21.42	0	0	12.2	0.1	1.4
2022	8	21	13	39	0	0	0	0	0	0	0	0	21.43	0	0	12.4	0.1	1.4
2022	8	21	13	49	0	0	0	0	0	0	0	0	21.46	0	0	12.4	0.1	1.4
2022	8	21	13	59	0	0	0	0	0	0	0	0	21.47	0	0	12.4	0.1	1.4
2022	8	21	14	9	0	0	0	0	0	0	0	0	21.5	0	0	12.4	0.1	1.4
2022	8	21	14	19	0	0	0	0	0	0	0	0	21.51	0	0	12.6	0.1	1.4
2022	8	21	14	29	0	0	0	0	0	0	0	0	21.53	0	0	12.4	0.1	1.4
2022	8	21	14	39	0	0	0	0	0	0	0	0	21.54	0	0	12.4	0.1	1.4
2022	8	21	14	49	0	0	0	0	0	0	0	0	21.55	0	0	12.4	0.1	1.4
2022	8	21	14	59	0	0	0	0	0	0	0	0	21.56	0	0	12.4	0.1	1.4
2022	8	21	15	9	0	0	0	0	0	0	0	0	21.56	0	0	12.2	0.1	1.4
2022	8	21	15	19	0	0	0	0	0	0	0	0	21.58	0	0	12.4	0.1	1.4
2022	8	21	15	29	0	0	0	0	0	0	0	0	21.58	0	0	12.4	0.1	1.4
2022	8	21	15	39	0	0	0	0	0	0	0	0	21.6	0	0	12.4	0.1	1.4
2022	8	21	15	49	0	0	0	0	0	0	0	0	21.61	0	0	12.4	0.1	1.4
2022	8	21	15	59	0	0	0	0	0	0	0	0	21.62	0	0	12.4	0.1	1.4

Reinhackle (0365)

Year	Month	Day	Hour	Minute	Second	IceDetection	Heading	Pitch	Roll	StdDevHeading	StdDevPitch	StdDevRoll	Temperature	Pressure	StdDevPressure	Voltage	CellBegin	CellEnd
2022	8	21	16	9	0	0	0	0	0	0	0	0	21.62	0	0	12.2	0.1	1.4
2022	8	21	16	19	0	0	0	0	0	0	0	0	21.62	0	0	12	0.1	1.4
2022	8	21	16	29	0	0	0	0	0	0	0	0	21.63	0	0	12.2	0.1	1.4
2022	8	21	16	39	0	0	0	0	0	0	0	0	21.63	0	0	12.2	0.1	1.4
2022	8	21	16	49	0	0	0	0	0	0	0	0	21.63	0	0	12.2	0.1	1.4
2022	8	21	16	59	0	0	0	0	0	0	0	0	21.65	0	0	12.2	0.1	1.4
2022	8	21	17	9	0	0	0	0	0	0	0	0	21.65	0	0	11.8	0.1	1.4
2022	8	21	17	19	0	0	0	0	0	0	0	0	21.65	0	0	11.6	0.1	1.4
2022	8	21	17	29	0	0	0	0	0	0	0	0	21.65	0	0	11.4	0.1	1.4
2022	8	21	17	39	0	0	0	0	0	0	0	0	21.66	0	0	11.2	0.1	1.4
2022	8	21	17	49	0	0	0	0	0	0	0	0	21.66	0	0	11.2	0.1	1.4
2022	8	21	17	59	0	0	0	0	0	0	0	0	21.65	0	0	11	0.1	1.4
2022	8	21	18	9	0	0	0	0	0	0	0	0	21.66	0	0	11	0.1	1.4
2022	8	21	18	19	0	0	0	0	0	0	0	0	21.66	0	0	10.8	0.1	1.4
2022	8	21	18	29	0	0	0	0	0	0	0	0	21.66	0	0	10.8	0.1	1.4
2022	8	21	18	39	0	0	0	0	0	0	0	0	21.66	0	0	10.8	0.1	1.4
2022	8	21	18	49	0	0	0	0	0	0	0	0	21.66	0	0	10.8	0.1	1.4
2022	8	21	18	59	0	0	0	0	0	0	0	0	21.67	0	0	10.8	0.1	1.4
2022	8	21	19	9	0	0	0	0	0	0	0	0	21.67	0	0	10.8	0.1	1.4
2022	8	21	19	19	0	0	0	0	0	0	0	0	21.67	0	0	10.8	0.1	1.4
2022	8	21	19	29	0	0	0	0	0	0	0	0	21.67	0	0	10.8	0.1	1.4
2022	8	21	19	39	0	0	0	0	0	0	0	0	21.67	0	0	10.8	0.1	1.4
2022	8	21	19	49	0	0	0	0	0	0	0	0	21.67	0	0	10.6	0.1	1.4
2022	8	21	19	59	0	0	0	0	0	0	0	0	21.67	0	0	10.6	0.1	1.4
2022	8	21	20	9	0	0	0	0	0	0	0	0	21.67	0	0	10.6	0.1	1.4
2022	8	21	20	19	0	0	0	0	0	0	0	0	21.66	0	0	10.6	0.1	1.4
2022	8	21	20	29	0	0	0	0	0	0	0	0	21.66	0	0	10.6	0.1	1.4
2022	8	21	20	39	0	0	0	0	0	0	0	0	21.66	0	0	10.4	0.1	1.4
2022	8	21	20	49	0	0	0	0	0	0	0	0	21.65	0	0	11	0.1	1.4
2022	8	21	20	59	0	0	0	0	0	0	0	0	21.65	0	0	11.2	0.1	1.4
2022	8	21	21	9	0	0	0	0	0	0	0	0	21.64	0	0	11.4	0.1	1.4
2022	8	21	21	19	0	0	0	0	0	0	0	0	21.63	0	0	11.4	0.1	1.4
2022	8	21	21	29	0	0	0	0	0	0	0	0	21.62	0	0	11.4	0.1	1.4
2022	8	21	21	39	0	0	0	0	0	0	0	0	21.61	0	0	11.4	0.1	1.4
2022	8	21	21	49	0	0	0	0	0	0	0	0	21.61	0	0	11.4	0.1	1.4
2022	8	21	21	59	0	0	0	0	0	0	0	0	21.59	0	0	11.2	0.1	1.4
2022	8	21	22	9	0	0	0	0	0	0	0	0	21.58	0	0	11.2	0.1	1.4
2022	8	21	22	19	0	0	0	0	0	0	0	0	21.57	0	0	11.2	0.1	1.4
2022	8	21	22	29	0	0	0	0	0	0	0	0	21.56	0	0	11.2	0.1	1.4
2022	8	21	22	39	0	0	0	0	0	0	0	0	21.55	0	0	11.2	0.1	1.4
2022	8	21	22	49	0	0	0	0	0	0	0	0	21.55	0	0	11.2	0.1	1.4
2022	8	21	22	59	0	0	0	0	0	0	0	0	21.54	0	0	11.2	0.1	1.4
2022	8	21	23	9	0	0	0	0	0	0	0	0	21.53	0	0	11.2	0.1	1.4
2022	8	21	23	19	0	0	0	0	0	0	0	0	21.53	0	0	11.2	0.1	1.4
2022	8	21	23	29	0	0	0	0	0	0	0	0	21.51	0	0	11.2	0.1	1.4
2022	8	21	23	39	0	0	0	0	0	0	0	0	21.5	0	0	11.2	0.1	1.4
2022	8	21	23	49	0	0	0	0	0	0	0	0	21.49	0	0	11.2	0.1	1.4
2022	8	21	23	59	0	0	0	0	0	0	0	0	21.48	0	0	11.2	0.1	1.4

Reinhackle (0365)

Year	Month	Day	Hour	Minute	Second	IceDetection	Heading	Pitch	Roll	StdDevHeading	StdDevPitch	StdDevRoll	Temperature	Pressure	StdDevPressure	Voltage	CellBegin	CellEnd
2022	8	22	0	9	0	0	0	0	0	0	0	0	21.47	0	0	11.2	0.1	1.4
2022	8	22	0	19	0	0	0	0	0	0	0	0	21.46	0	0	11.2	0.1	1.4
2022	8	22	0	29	0	0	0	0	0	0	0	0	21.45	0	0	11.2	0.1	1.4
2022	8	22	0	39	0	0	0	0	0	0	0	0	21.43	0	0	11.2	0.1	1.4
2022	8	22	0	49	0	0	0	0	0	0	0	0	21.42	0	0	11.2	0.1	1.4
2022	8	22	0	59	0	0	0	0	0	0	0	0	21.4	0	0	11.2	0.1	1.4
2022	8	22	1	9	0	0	0	0	0	0	0	0	21.38	0	0	11.2	0.1	1.4
2022	8	22	1	19	0	0	0	0	0	0	0	0	21.37	0	0	11.2	0.1	1.4
2022	8	22	1	29	0	0	0	0	0	0	0	0	21.36	0	0	11.2	0.1	1.4
2022	8	22	1	39	0	0	0	0	0	0	0	0	21.34	0	0	11.2	0.1	1.4
2022	8	22	1	49	0	0	0	0	0	0	0	0	21.32	0	0	11.2	0.1	1.4
2022	8	22	1	59	0	0	0	0	0	0	0	0	21.31	0	0	11.2	0.1	1.4
2022	8	22	2	9	0	0	0	0	0	0	0	0	21.29	0	0	11.2	0.1	1.4
2022	8	22	2	19	0	0	0	0	0	0	0	0	21.27	0	0	11.2	0.1	1.4
2022	8	22	2	29	0	0	0	0	0	0	0	0	21.25	0	0	11.2	0.1	1.4
2022	8	22	2	39	0	0	0	0	0	0	0	0	21.23	0	0	11.2	0.1	1.4
2022	8	22	2	49	0	0	0	0	0	0	0	0	21.21	0	0	11.2	0.1	1.4
2022	8	22	2	59	0	0	0	0	0	0	0	0	21.19	0	0	11.2	0.1	1.4
2022	8	22	3	9	0	0	0	0	0	0	0	0	21.17	0	0	11.2	0.1	1.4
2022	8	22	3	19	0	0	0	0	0	0	0	0	21.15	0	0	11.2	0.1	1.4
2022	8	22	3	29	0	0	0	0	0	0	0	0	21.13	0	0	11.2	0.1	1.4
2022	8	22	3	39	0	0	0	0	0	0	0	0	21.11	0	0	11.2	0.1	1.4
2022	8	22	3	49	0	0	0	0	0	0	0	0	21.09	0	0	11.2	0.1	1.4
2022	8	22	3	59	0	0	0	0	0	0	0	0	21.07	0	0	11.2	0.1	1.4
2022	8	22	4	9	0	0	0	0	0	0	0	0	21.05	0	0	11.2	0.1	1.4
2022	8	22	4	19	0	0	0	0	0	0	0	0	21.03	0	0	11.2	0.1	1.4
2022	8	22	4	29	0	0	0	0	0	0	0	0	21.01	0	0	11.2	0.1	1.4
2022	8	22	4	39	0	0	0	0	0	0	0	0	20.99	0	0	10.4	0.1	1.4
2022	8	22	4	49	0	0	0	0	0	0	0	0	20.97	0	0	10.2	0.1	1.4
2022	8	22	4	59	0	0	0	0	0	0	0	0	20.95	0	0	10	0.1	1.4
2022	8	22	5	9	0	0	0	0	0	0	0	0	20.93	0	0	10	0.1	1.4
2022	8	22	5	19	0	0	0	0	0	0	0	0	20.91	0	0	10	0.1	1.4
2022	8	22	5	29	0	0	0	0	0	0	0	0	20.89	0	0	10	0.1	1.4
2022	8	22	5	39	0	0	0	0	0	0	0	0	20.87	0	0	10	0.1	1.4
2022	8	22	5	49	0	0	0	0	0	0	0	0	20.85	0	0	10	0.1	1.4
2022	8	22	5	59	0	0	0	0	0	0	0	0	20.83	0	0	10	0.1	1.4
2022	8	22	6	9	0	0	0	0	0	0	0	0	20.81	0	0	10	0.1	1.4
2022	8	22	6	19	0	0	0	0	0	0	0	0	20.8	0	0	9.8	0.1	1.4
2022	8	22	6	29	0	0	0	0	0	0	0	0	20.78	0	0	10	0.1	1.4
2022	8	22	6	39	0	0	0	0	0	0	0	0	20.76	0	0	10	0.1	1.4
2022	8	22	6	49	0	0	0	0	0	0	0	0	20.74	0	0	10	0.1	1.4
2022	8	22	6	59	0	0	0	0	0	0	0	0	20.72	0	0	10	0.1	1.4
2022	8	22	7	9	0	0	0	0	0	0	0	0	20.71	0	0	10	0.1	1.4
2022	8	22	7	19	0	0	0	0	0	0	0	0	20.69	0	0	10	0.1	1.4
2022	8	22	7	29	0	0	0	0	0	0	0	0	20.67	0	0	10.2	0.1	1.4
2022	8	22	7	39	0	0	0	0	0	0	0	0	20.67	0	0	10.2	0.1	1.4
2022	8	22	7	49	0	0	0	0	0	0	0	0	20.67	0	0	10.4	0.1	1.4
2022	8	22	7	59	0	0	0	0	0	0	0	0	20.67	0	0	10.6	0.1	1.4

Reinhackle (0365)

Year	Month	Day	Hour	Minute	Second	IceDetection	Heading	Pitch	Roll	StdDevHeading	StdDevPitch	StdDevRoll	Temperature	Pressure	StdDevPressure	Voltage	CellBegin	CellEnd
2022	8	22	8	9	0	0	0	0	0	0	0	0	20.67	0	0	10.8	0.1	1.4
2022	8	22	8	19	0	0	0	0	0	0	0	0	20.68	0	0	11.4	0.1	1.4
2022	8	22	8	29	0	0	0	0	0	0	0	0	20.68	0	0	11.6	0.1	1.4
2022	8	22	8	39	0	0	0	0	0	0	0	0	20.69	0	0	12.4	0.1	1.4
2022	8	22	8	49	0	0	0	0	0	0	0	0	20.7	0	0	12.8	0.1	1.4
2022	8	22	8	59	0	0	0	0	0	0	0	0	20.71	0	0	11	0.1	1.4
2022	8	22	9	9	0	0	0	0	0	0	0	0	20.72	0	0	11.2	0.1	1.4
2022	8	22	9	19	0	0	0	0	0	0	0	0	20.74	0	0	11	0.1	1.4
2022	8	22	9	29	0	0	0	0	0	0	0	0	20.76	0	0	10.8	0.1	1.4
2022	8	22	9	39	0	0	0	0	0	0	0	0	20.78	0	0	11.8	0.1	1.4
2022	8	22	9	49	0	0	0	0	0	0	0	0	20.8	0	0	11.8	0.1	1.4
2022	8	22	9	59	0	0	0	0	0	0	0	0	20.83	0	0	12	0.1	1.4
2022	8	22	10	9	0	0	0	0	0	0	0	0	20.86	0	0	11.2	0.1	1.4
2022	8	22	10	19	0	0	0	0	0	0	0	0	20.89	0	0	12	0.1	1.4
2022	8	22	10	29	0	0	0	0	0	0	0	0	20.92	0	0	11.4	0.1	1.4
2022	8	22	10	39	0	0	0	0	0	0	0	0	20.95	0	0	11.6	0.1	1.4
2022	8	22	10	49	0	0	0	0	0	0	0	0	20.97	0	0	11.8	0.1	1.4
2022	8	22	10	59	0	0	0	0	0	0	0	0	21	0	0	11.6	0.1	1.4
2022	8	22	11	9	0	0	0	0	0	0	0	0	21.04	0	0	11.8	0.1	1.4
2022	8	22	11	19	0	0	0	0	0	0	0	0	21.07	0	0	12.6	0.1	1.4
2022	8	22	11	29	0	0	0	0	0	0	0	0	21.11	0	0	12.6	0.1	1.4
2022	8	22	11	39	0	0	0	0	0	0	0	0	21.15	0	0	12.4	0.1	1.4
2022	8	22	11	49	0	0	0	0	0	0	0	0	21.18	0	0	12.4	0.1	1.4
2022	8	22	11	59	0	0	0	0	0	0	0	0	21.21	0	0	12.4	0.1	1.4
2022	8	22	12	9	0	0	0	0	0	0	0	0	21.22	0	0	12.4	0.1	1.4
2022	8	22	12	19	0	0	0	0	0	0	0	0	21.27	0	0	12.4	0.1	1.4
2022	8	22	12	29	0	0	0	0	0	0	0	0	21.3	0	0	12.2	0.1	1.4
2022	8	22	12	39	0	0	0	0	0	0	0	0	21.32	0	0	12.4	0.1	1.4
2022	8	22	12	49	0	0	0	0	0	0	0	0	21.36	0	0	12.4	0.1	1.4
2022	8	22	12	59	0	0	0	0	0	0	0	0	21.4	0	0	12.4	0.1	1.4
2022	8	22	13	9	0	0	0	0	0	0	0	0	21.42	0	0	12.2	0.1	1.4
2022	8	22	13	19	0	0	0	0	0	0	0	0	21.43	0	0	12	0.1	1.4
2022	8	22	13	29	0	0	0	0	0	0	0	0	21.46	0	0	11.8	0.1	1.4
2022	8	22	13	39	0	0	0	0	0	0	0	0	21.48	0	0	11.8	0.1	1.4
2022	8	22	13	49	0	0	0	0	0	0	0	0	21.48	0	0	11.8	0.1	1.4
2022	8	22	13	59	0	0	0	0	0	0	0	0	21.5	0	0	11.8	0.1	1.4
2022	8	22	14	9	0	0	0	0	0	0	0	0	21.56	0	0	11.8	0.1	1.4
2022	8	22	14	19	0	0	0	0	0	0	0	0	21.56	0	0	11.6	0.1	1.4
2022	8	22	14	29	0	0	0	0	0	0	0	0	21.58	0	0	11.6	0.1	1.4
2022	8	22	14	39	0	0	0	0	0	0	0	0	21.53	0	0	12	0.1	1.4
2022	8	22	14	49	0	0	0	0	0	0	0	0	21.58	0	0	12.4	0.1	1.4
2022	8	22	14	59	0	0	0	0	0	0	0	0	21.63	0	0	12.4	0.1	1.4
2022	8	22	15	9	0	0	0	0	0	0	0	0	21.62	0	0	12.4	0.1	1.4
2022	8	22	15	19	0	0	0	0	0	0	0	0	21.63	0	0	12.2	0.1	1.4
2022	8	22	15	29	0	0	0	0	0	0	0	0	21.65	0	0	12.2	0.1	1.4
2022	8	22	15	39	0	0	0	0	0	0	0	0	21.62	0	0	12.2	0.1	1.4
2022	8	22	15	49	0	0	0	0	0	0	0	0	21.59	0	0	12	0.1	1.4
2022	8	22	15	59	0	0	0	0	0	0	0	0	21.58	0	0	12	0.1	1.4

Reinhackle (0365)

Year	Month	Day	Hour	Minute	Second	IceDetection	Heading	Pitch	Roll	StdDevHeading	StdDevPitch	StdDevRoll	Temperature	Pressure	StdDevPressure	Voltage	CellBegin	CellEnd
2022	8	22	16	9	0	0	0	0	0	0	0	0	21.56	0	0	11.6	0.1	1.4
2022	8	22	16	19	0	0	0	0	0	0	0	0	21.59	0	0	12.2	0.1	1.4
2022	8	22	16	29	0	0	0	0	0	0	0	0	21.62	0	0	12.2	0.1	1.4
2022	8	22	16	39	0	0	0	0	0	0	0	0	21.65	0	0	12.2	0.1	1.4
2022	8	22	16	49	0	0	0	0	0	0	0	0	21.59	0	0	11.4	0.1	1.4
2022	8	22	16	59	0	0	0	0	0	0	0	0	21.6	0	0	12	0.1	1.4
2022	8	22	17	9	0	0	0	0	0	0	0	0	21.62	0	0	11.6	0.1	1.4
2022	8	22	17	19	0	0	0	0	0	0	0	0	21.63	0	0	11.4	0.1	1.4
2022	8	22	17	29	0	0	0	0	0	0	0	0	21.63	0	0	11.4	0.1	1.4
2022	8	22	17	39	0	0	0	0	0	0	0	0	21.62	0	0	11.2	0.1	1.4
2022	8	22	17	49	0	0	0	0	0	0	0	0	21.62	0	0	11.2	0.1	1.4
2022	8	22	17	59	0	0	0	0	0	0	0	0	21.61	0	0	11.2	0.1	1.4
2022	8	22	18	9	0	0	0	0	0	0	0	0	21.62	0	0	11	0.1	1.4
2022	8	22	18	19	0	0	0	0	0	0	0	0	21.59	0	0	11	0.1	1.4
2022	8	22	18	29	0	0	0	0	0	0	0	0	21.58	0	0	11	0.1	1.4
2022	8	22	18	39	0	0	0	0	0	0	0	0	21.59	0	0	11	0.1	1.4
2022	8	22	18	49	0	0	0	0	0	0	0	0	21.59	0	0	11	0.1	1.4
2022	8	22	18	59	0	0	0	0	0	0	0	0	21.59	0	0	11	0.1	1.4
2022	8	22	19	9	0	0	0	0	0	0	0	0	21.59	0	0	11	0.1	1.4
2022	8	22	19	19	0	0	0	0	0	0	0	0	21.6	0	0	10.8	0.1	1.4
2022	8	22	19	29	0	0	0	0	0	0	0	0	21.6	0	0	10.8	0.1	1.4
2022	8	22	19	39	0	0	0	0	0	0	0	0	21.59	0	0	10.8	0.1	1.4
2022	8	22	19	49	0	0	0	0	0	0	0	0	21.59	0	0	10.8	0.1	1.4
2022	8	22	19	59	0	0	0	0	0	0	0	0	21.6	0	0	10.8	0.1	1.4
2022	8	22	20	9	0	0	0	0	0	0	0	0	21.6	0	0	10.8	0.1	1.4
2022	8	22	20	19	0	0	0	0	0	0	0	0	21.59	0	0	10.4	0.1	1.4
2022	8	22	20	29	0	0	0	0	0	0	0	0	21.59	0	0	10.4	0.1	1.4
2022	8	22	20	39	0	0	0	0	0	0	0	0	21.59	0	0	10.2	0.1	1.4
2022	8	22	20	49	0	0	0	0	0	0	0	0	21.58	0	0	9.8	0.1	1.4
2022	8	22	20	59	0	0	0	0	0	0	0	0	21.58	0	0	10.2	0.1	1.4
2022	8	22	21	9	0	0	0	0	0	0	0	0	21.57	0	0	10.2	0.1	1.4
2022	8	22	21	19	0	0	0	0	0	0	0	0	21.56	0	0	10.2	0.1	1.4
2022	8	22	21	29	0	0	0	0	0	0	0	0	21.55	0	0	10.2	0.1	1.4
2022	8	22	21	39	0	0	0	0	0	0	0	0	21.55	0	0	10.2	0.1	1.4
2022	8	22	21	49	0	0	0	0	0	0	0	0	21.54	0	0	10	0.1	1.4
2022	8	22	21	59	0	0	0	0	0	0	0	0	21.53	0	0	10	0.1	1.4
2022	8	22	22	9	0	0	0	0	0	0	0	0	21.52	0	0	10	0.1	1.4
2022	8	22	22	19	0	0	0	0	0	0	0	0	21.51	0	0	10	0.1	1.4
2022	8	22	22	29	0	0	0	0	0	0	0	0	21.5	0	0	9.8	0.1	1.4
2022	8	22	22	39	0	0	0	0	0	0	0	0	21.49	0	0	9.8	0.1	1.4
2022	8	22	22	49	0	0	0	0	0	0	0	0	21.47	0	0	9.8	0.1	1.4
2022	8	22	22	59	0	0	0	0	0	0	0	0	21.46	0	0	9.6	0.1	1.4
2022	8	22	23	9	0	0	0	0	0	0	0	0	21.45	0	0	9.6	0.1	1.4
2022	8	22	23	19	0	0	0	0	0	0	0	0	21.44	0	0	9.6	0.1	1.4
2022	8	22	23	29	0	0	0	0	0	0	0	0	21.43	0	0	9.6	0.1	1.4
2022	8	22	23	39	0	0	0	0	0	0	0	0	21.41	0	0	9.6	0.1	1.4
2022	8	22	23	49	0	0	0	0	0	0	0	0	21.4	0	0	9.6	0.1	1.4
2022	8	22	23	59	0	0	0	0	0	0	0	0	21.39	0	0	9.8	0.1	1.4

Reinhackle (0365)

Year	Month	Day	Hour	Minute	Second	IceDetection	Heading	Pitch	Roll	StdDevHeading	StdDevPitch	StdDevRoll	Temperature	Pressure	StdDevPressure	Voltage	CellBegin	CellEnd
2022	8	23	0	9	0	0	0	0	0	0	0	0	21.38	0	0	9.8	0.1	1.4
2022	8	23	0	19	0	0	0	0	0	0	0	0	21.37	0	0	9.8	0.1	1.4
2022	8	23	0	29	0	0	0	0	0	0	0	0	21.35	0	0	9.6	0.1	1.4
2022	8	23	0	39	0	0	0	0	0	0	0	0	21.34	0	0	9.6	0.1	1.4
2022	8	23	0	49	0	0	0	0	0	0	0	0	21.33	0	0	9.6	0.1	1.4
2022	8	23	0	59	0	0	0	0	0	0	0	0	21.31	0	0	9.6	0.1	1.4
2022	8	23	1	9	0	0	0	0	0	0	0	0	21.31	0	0	9.6	0.1	1.4
2022	8	23	1	19	0	0	0	0	0	0	0	0	21.29	0	0	9.6	0.1	1.4
2022	8	23	1	29	0	0	0	0	0	0	0	0	21.27	0	0	9.6	0.1	1.4
2022	8	23	1	39	0	0	0	0	0	0	0	0	21.26	0	0	9.6	0.1	1.4
2022	8	23	1	49	0	0	0	0	0	0	0	0	21.24	0	0	9.6	0.1	1.4
2022	8	23	1	59	0	0	0	0	0	0	0	0	21.23	0	0	9.8	0.1	1.4
2022	8	23	2	9	0	0	0	0	0	0	0	0	21.21	0	0	9.8	0.1	1.4
2022	8	23	2	19	0	0	0	0	0	0	0	0	21.19	0	0	9.8	0.1	1.4
2022	8	23	2	29	0	0	0	0	0	0	0	0	21.18	0	0	9.6	0.1	1.4
2022	8	23	2	39	0	0	0	0	0	0	0	0	21.16	0	0	9.6	0.1	1.4
2022	8	23	2	49	0	0	0	0	0	0	0	0	21.14	0	0	9.6	0.1	1.4
2022	8	23	2	59	0	0	0	0	0	0	0	0	21.11	0	0	9.6	0.1	1.4
2022	8	23	3	9	0	0	0	0	0	0	0	0	21.1	0	0	9.4	0.1	1.4
2022	8	23	3	19	0	0	0	0	0	0	0	0	21.08	0	0	9.8	0.1	1.4
2022	8	23	3	29	0	0	0	0	0	0	0	0	21.06	0	0	9.8	0.1	1.4
2022	8	23	3	39	0	0	0	0	0	0	0	0	21.04	0	0	9.8	0.1	1.4
2022	8	23	3	49	0	0	0	0	0	0	0	0	21.02	0	0	9.8	0.1	1.4
2022	8	23	3	59	0	0	0	0	0	0	0	0	21	0	0	9.6	0.1	1.4
2022	8	23	4	9	0	0	0	0	0	0	0	0	20.98	0	0	9.6	0.1	1.4
2022	8	23	4	19	0	0	0	0	0	0	0	0	20.96	0	0	9.6	0.1	1.4
2022	8	23	4	29	0	0	0	0	0	0	0	0	20.94	0	0	9.6	0.1	1.4
2022	8	23	4	39	0	0	0	0	0	0	0	0	20.92	0	0	9.6	0.1	1.4
2022	8	23	4	49	0	0	0	0	0	0	0	0	20.9	0	0	9.6	0.1	1.4
2022	8	23	4	59	0	0	0	0	0	0	0	0	20.88	0	0	9.6	0.1	1.4
2022	8	23	5	9	0	0	0	0	0	0	0	0	20.86	0	0	9.6	0.1	1.4
2022	8	23	5	19	0	0	0	0	0	0	0	0	20.84	0	0	9.8	0.1	1.4
2022	8	23	5	29	0	0	0	0	0	0	0	0	20.82	0	0	9.8	0.1	1.4
2022	8	23	5	39	0	0	0	0	0	0	0	0	20.8	0	0	9.8	0.1	1.4
2022	8	23	5	49	0	0	0	0	0	0	0	0	20.78	0	0	9.8	0.1	1.4
2022	8	23	5	59	0	0	0	0	0	0	0	0	20.75	0	0	9.8	0.1	1.4
2022	8	23	6	9	0	0	0	0	0	0	0	0	20.73	0	0	9.8	0.1	1.4
2022	8	23	6	19	0	0	0	0	0	0	0	0	20.71	0	0	9.8	0.1	1.4
2022	8	23	6	29	0	0	0	0	0	0	0	0	20.7	0	0	9.8	0.1	1.4
2022	8	23	6	39	0	0	0	0	0	0	0	0	20.68	0	0	9.8	0.1	1.4
2022	8	23	6	49	0	0	0	0	0	0	0	0	20.66	0	0	9.8	0.1	1.4
2022	8	23	6	59	0	0	0	0	0	0	0	0	20.65	0	0	9.8	0.1	1.4
2022	8	23	7	9	0	0	0	0	0	0	0	0	20.63	0	0	9.8	0.1	1.4
2022	8	23	7	19	0	0	0	0	0	0	0	0	20.61	0	0	10	0.1	1.4
2022	8	23	7	29	0	0	0	0	0	0	0	0	20.59	0	0	10	0.1	1.4
2022	8	23	7	39	0	0	0	0	0	0	0	0	20.59	0	0	10.2	0.1	1.4
2022	8	23	7	49	0	0	0	0	0	0	0	0	20.59	0	0	10.4	0.1	1.4
2022	8	23	7	59	0	0	0	0	0	0	0	0	20.58	0	0	10.4	0.1	1.4

Reinhackle (0365)

Year	Month	Day	Hour	Minute	Second	IceDetection	Heading	Pitch	Roll	StdDevHeading	StdDevPitch	StdDevRoll	Temperature	Pressure	StdDevPressure	Voltage	CellBegin	CellEnd
2022	8	23	8	9	0	0	0	0	0	0	0	0	20.58	0	0	10.6	0.1	1.4
2022	8	23	8	19	0	0	0	0	0	0	0	0	20.61	0	0	10.6	0.1	1.4
2022	8	23	8	29	0	0	0	0	0	0	0	0	20.61	0	0	10.4	0.1	1.4
2022	8	23	8	39	0	0	0	0	0	0	0	0	20.63	0	0	11.6	0.1	1.4
2022	8	23	8	49	0	0	0	0	0	0	0	0	20.64	0	0	11.4	0.1	1.4
2022	8	23	8	59	0	0	0	0	0	0	0	0	20.65	0	0	11.6	0.1	1.4
2022	8	23	9	9	0	0	0	0	0	0	0	0	20.67	0	0	11.2	0.1	1.4
2022	8	23	9	19	0	0	0	0	0	0	0	0	20.69	0	0	11	0.1	1.4
2022	8	23	9	29	0	0	0	0	0	0	0	0	20.7	0	0	11.2	0.1	1.4
2022	8	23	9	39	0	0	0	0	0	0	0	0	20.73	0	0	11.8	0.1	1.4
2022	8	23	9	49	0	0	0	0	0	0	0	0	20.76	0	0	12	0.1	1.4
2022	8	23	9	59	0	0	0	0	0	0	0	0	20.79	0	0	12.2	0.1	1.4
2022	8	23	10	9	0	0	0	0	0	0	0	0	20.81	0	0	12.8	0.1	1.4
2022	8	23	10	19	0	0	0	0	0	0	0	0	20.82	0	0	12.8	0.1	1.4
2022	8	23	10	29	0	0	0	0	0	0	0	0	20.86	0	0	12.8	0.1	1.4
2022	8	23	10	39	0	0	0	0	0	0	0	0	20.87	0	0	12.6	0.1	1.4
2022	8	23	10	49	0	0	0	0	0	0	0	0	20.91	0	0	12	0.1	1.4
2022	8	23	10	59	0	0	0	0	0	0	0	0	20.96	0	0	12.2	0.1	1.4
2022	8	23	11	9	0	0	0	0	0	0	0	0	20.98	0	0	12.2	0.1	1.4
2022	8	23	11	19	0	0	0	0	0	0	0	0	21.02	0	0	12.6	0.1	1.4
2022	8	23	11	29	0	0	0	0	0	0	0	0	21.05	0	0	12.6	0.1	1.4
2022	8	23	11	39	0	0	0	0	0	0	0	0	21.07	0	0	12.6	0.1	1.4
2022	8	23	11	49	0	0	0	0	0	0	0	0	21.09	0	0	12.6	0.1	1.4
2022	8	23	11	59	0	0	0	0	0	0	0	0	21.13	0	0	11.8	0.1	1.4
2022	8	23	12	9	0	0	0	0	0	0	0	0	21.11	0	0	11.6	0.1	1.4
2022	8	23	12	19	0	0	0	0	0	0	0	0	21.18	0	0	12.4	0.1	1.4
2022	8	23	12	29	0	0	0	0	0	0	0	0	21.16	0	0	12.6	0.1	1.4
2022	8	23	12	39	0	0	0	0	0	0	0	0	21.24	0	0	12.2	0.1	1.4
2022	8	23	12	49	0	0	0	0	0	0	0	0	21.26	0	0	12	0.1	1.4
2022	8	23	12	59	0	0	0	0	0	0	0	0	21.28	0	0	12.2	0.1	1.4
2022	8	23	13	9	0	0	0	0	0	0	0	0	21.32	0	0	12.2	0.1	1.4
2022	8	23	13	19	0	0	0	0	0	0	0	0	21.34	0	0	12.2	0.1	1.4
2022	8	23	13	29	0	0	0	0	0	0	0	0	21.36	0	0	12.2	0.1	1.4
2022	8	23	13	39	0	0	0	0	0	0	0	0	21.4	0	0	12	0.1	1.4
2022	8	23	13	49	0	0	0	0	0	0	0	0	21.42	0	0	12	0.1	1.4
2022	8	23	13	59	0	0	0	0	0	0	0	0	21.45	0	0	12.2	0.1	1.4
2022	8	23	14	9	0	0	0	0	0	0	0	0	21.46	0	0	12.2	0.1	1.4
2022	8	23	14	19	0	0	0	0	0	0	0	0	21.44	0	0	12.2	0.1	1.4
2022	8	23	14	29	0	0	0	0	0	0	0	0	21.44	0	0	12.2	0.1	1.4
2022	8	23	14	39	0	0	0	0	0	0	0	0	21.42	0	0	12.2	0.1	1.4
2022	8	23	14	49	0	0	0	0	0	0	0	0	21.46	0	0	12.2	0.1	1.4
2022	8	23	14	59	0	0	0	0	0	0	0	0	21.46	0	0	12.2	0.1	1.4
2022	8	23	15	9	0	0	0	0	0	0	0	0	21.49	0	0	12.2	0.1	1.4
2022	8	23	15	19	0	0	0	0	0	0	0	0	21.48	0	0	12	0.1	1.4
2022	8	23	15	29	0	0	0	0	0	0	0	0	21.48	0	0	12	0.1	1.4
2022	8	23	15	39	0	0	0	0	0	0	0	0	21.5	0	0	12	0.1	1.4
2022	8	23	15	49	0	0	0	0	0	0	0	0	21.5	0	0	11.8	0.1	1.4
2022	8	23	15	59	0	0	0	0	0	0	0	0	21.49	0	0	11.8	0.1	1.4

Reinhackle (0365)

Year	Month	Day	Hour	Minute	Second	IceDetection	Heading	Pitch	Roll	StdDevHeading	StdDevPitch	StdDevRoll	Temperature	Pressure	StdDevPressure	Voltage	CellBegin	CellEnd
2022	8	23	16	9	0	0	0	0	0	0	0	0	21.48	0	0	11.8	0.1	1.4
2022	8	23	16	19	0	0	0	0	0	0	0	0	21.47	0	0	11.8	0.1	1.4
2022	8	23	16	29	0	0	0	0	0	0	0	0	21.47	0	0	11.8	0.1	1.4
2022	8	23	16	39	0	0	0	0	0	0	0	0	21.45	0	0	11.8	0.1	1.4
2022	8	23	16	49	0	0	0	0	0	0	0	0	21.42	0	0	11.8	0.1	1.4
2022	8	23	16	59	0	0	0	0	0	0	0	0	21.43	0	0	11.6	0.1	1.4
2022	8	23	17	9	0	0	0	0	0	0	0	0	21.42	0	0	11.4	0.1	1.4
2022	8	23	17	19	0	0	0	0	0	0	0	0	21.42	0	0	11	0.1	1.4
2022	8	23	17	29	0	0	0	0	0	0	0	0	21.4	0	0	10.8	0.1	1.4
2022	8	23	17	39	0	0	0	0	0	0	0	0	21.39	0	0	10.8	0.1	1.4
2022	8	23	17	49	0	0	0	0	0	0	0	0	21.38	0	0	11	0.1	1.4
2022	8	23	17	59	0	0	0	0	0	0	0	0	21.4	0	0	11	0.1	1.4
2022	8	23	18	9	0	0	0	0	0	0	0	0	21.39	0	0	11	0.1	1.4
2022	8	23	18	19	0	0	0	0	0	0	0	0	21.39	0	0	10.8	0.1	1.4
2022	8	23	18	29	0	0	0	0	0	0	0	0	21.37	0	0	10.6	0.1	1.4
2022	8	23	18	39	0	0	0	0	0	0	0	0	21.37	0	0	10.4	0.1	1.4
2022	8	23	18	49	0	0	0	0	0	0	0	0	21.37	0	0	10.4	0.1	1.4
2022	8	23	18	59	0	0	0	0	0	0	0	0	21.37	0	0	10.4	0.1	1.4
2022	8	23	19	9	0	0	0	0	0	0	0	0	21.36	0	0	10.6	0.1	1.4
2022	8	23	19	19	0	0	0	0	0	0	0	0	21.36	0	0	11.2	0.1	1.4
2022	8	23	19	29	0	0	0	0	0	0	0	0	21.36	0	0	11.4	0.1	1.4
2022	8	23	19	39	0	0	0	0	0	0	0	0	21.36	0	0	11.4	0.1	1.4
2022	8	23	19	49	0	0	0	0	0	0	0	0	21.36	0	0	11.4	0.1	1.4
2022	8	23	19	59	0	0	0	0	0	0	0	0	21.36	0	0	11	0.1	1.4
2022	8	23	20	9	0	0	0	0	0	0	0	0	21.36	0	0	10.6	0.1	1.4
2022	8	23	20	19	0	0	0	0	0	0	0	0	21.36	0	0	10.6	0.1	1.4
2022	8	23	20	29	0	0	0	0	0	0	0	0	21.36	0	0	10.6	0.1	1.4
2022	8	23	20	39	0	0	0	0	0	0	0	0	21.36	0	0	11.2	0.1	1.4
2022	8	23	20	49	0	0	0	0	0	0	0	0	21.36	0	0	11.2	0.1	1.4
2022	8	23	20	59	0	0	0	0	0	0	0	0	21.35	0	0	11.2	0.1	1.4
2022	8	23	21	9	0	0	0	0	0	0	0	0	21.35	0	0	11.4	0.1	1.4
2022	8	23	21	19	0	0	0	0	0	0	0	0	21.34	0	0	10.2	0.1	1.4
2022	8	23	21	29	0	0	0	0	0	0	0	0	21.33	0	0	11.4	0.1	1.4
2022	8	23	21	39	0	0	0	0	0	0	0	0	21.32	0	0	11.4	0.1	1.4
2022	8	23	21	49	0	0	0	0	0	0	0	0	21.32	0	0	11.4	0.1	1.4
2022	8	23	21	59	0	0	0	0	0	0	0	0	21.31	0	0	11.4	0.1	1.4
2022	8	23	22	9	0	0	0	0	0	0	0	0	21.29	0	0	11.4	0.1	1.4
2022	8	23	22	19	0	0	0	0	0	0	0	0	21.29	0	0	11.4	0.1	1.4
2022	8	23	22	29	0	0	0	0	0	0	0	0	21.28	0	0	11.4	0.1	1.4
2022	8	23	22	39	0	0	0	0	0	0	0	0	21.26	0	0	11.4	0.1	1.4
2022	8	23	22	49	0	0	0	0	0	0	0	0	21.25	0	0	11.4	0.1	1.4
2022	8	23	22	59	0	0	0	0	0	0	0	0	21.24	0	0	11.4	0.1	1.4
2022	8	23	23	9	0	0	0	0	0	0	0	0	21.23	0	0	11.4	0.1	1.4
2022	8	23	23	19	0	0	0	0	0	0	0	0	21.22	0	0	11.4	0.1	1.4
2022	8	23	23	29	0	0	0	0	0	0	0	0	21.2	0	0	11.4	0.1	1.4
2022	8	23	23	39	0	0	0	0	0	0	0	0	21.19	0	0	11.4	0.1	1.4
2022	8	23	23	49	0	0	0	0	0	0	0	0	21.18	0	0	11.4	0.1	1.4
2022	8	23	23	59	0	0	0	0	0	0	0	0	21.16	0	0	11.4	0.1	1.4

Reinhackle (0365)

Year	Month	Day	Hour	Minute	Second	IceDetection	Heading	Pitch	Roll	StdDevHeading	StdDevPitch	StdDevRoll	Temperature	Pressure	StdDevPressure	Voltage	CellBegin	CellEnd
2022	8	24	0	9	0	0	0	0	0	0	0	0	21.15	0	0	11.4	0.1	1.4
2022	8	24	0	19	0	0	0	0	0	0	0	0	21.14	0	0	11.2	0.1	1.4
2022	8	24	0	29	0	0	0	0	0	0	0	0	21.13	0	0	11.4	0.1	1.4
2022	8	24	0	39	0	0	0	0	0	0	0	0	21.11	0	0	11.4	0.1	1.4
2022	8	24	0	49	0	0	0	0	0	0	0	0	21.1	0	0	11.4	0.1	1.4
2022	8	24	0	59	0	0	0	0	0	0	0	0	21.08	0	0	11.2	0.1	1.4
2022	8	24	1	9	0	0	0	0	0	0	0	0	21.06	0	0	11.4	0.1	1.4
2022	8	24	1	19	0	0	0	0	0	0	0	0	21.04	0	0	11.4	0.1	1.4
2022	8	24	1	29	0	0	0	0	0	0	0	0	21.03	0	0	11.2	0.1	1.4
2022	8	24	1	39	0	0	0	0	0	0	0	0	21.01	0	0	10.4	0.1	1.4
2022	8	24	1	49	0	0	0	0	0	0	0	0	20.98	0	0	10.4	0.1	1.4
2022	8	24	1	59	0	0	0	0	0	0	0	0	20.96	0	0	11.4	0.1	1.4
2022	8	24	2	9	0	0	0	0	0	0	0	0	20.95	0	0	11.4	0.1	1.4
2022	8	24	2	19	0	0	0	0	0	0	0	0	20.92	0	0	11.4	0.1	1.4
2022	8	24	2	29	0	0	0	0	0	0	0	0	20.91	0	0	11.4	0.1	1.4
2022	8	24	2	39	0	0	0	0	0	0	0	0	20.89	0	0	11.4	0.1	1.4
2022	8	24	2	49	0	0	0	0	0	0	0	0	20.87	0	0	11.4	0.1	1.4
2022	8	24	2	59	0	0	0	0	0	0	0	0	20.85	0	0	11.4	0.1	1.4
2022	8	24	3	9	0	0	0	0	0	0	0	0	20.84	0	0	11.4	0.1	1.4
2022	8	24	3	19	0	0	0	0	0	0	0	0	20.81	0	0	11.4	0.1	1.4
2022	8	24	3	29	0	0	0	0	0	0	0	0	20.79	0	0	11.4	0.1	1.4
2022	8	24	3	39	0	0	0	0	0	0	0	0	20.76	0	0	11.4	0.1	1.4
2022	8	24	3	49	0	0	0	0	0	0	0	0	20.74	0	0	11.4	0.1	1.4
2022	8	24	3	59	0	0	0	0	0	0	0	0	20.72	0	0	11.4	0.1	1.4
2022	8	24	4	9	0	0	0	0	0	0	0	0	20.7	0	0	11.4	0.1	1.4
2022	8	24	4	19	0	0	0	0	0	0	0	0	20.68	0	0	11.4	0.1	1.4
2022	8	24	4	29	0	0	0	0	0	0	0	0	20.66	0	0	11.4	0.1	1.4
2022	8	24	4	39	0	0	0	0	0	0	0	0	20.63	0	0	11.4	0.1	1.4
2022	8	24	4	49	0	0	0	0	0	0	0	0	20.62	0	0	11.4	0.1	1.4
2022	8	24	4	59	0	0	0	0	0	0	0	0	20.59	0	0	11.2	0.1	1.4
2022	8	24	5	9	0	0	0	0	0	0	0	0	20.57	0	0	11.2	0.1	1.4
2022	8	24	5	19	0	0	0	0	0	0	0	0	20.54	0	0	11.2	0.1	1.4
2022	8	24	5	29	0	0	0	0	0	0	0	0	20.51	0	0	11.2	0.1	1.4
2022	8	24	5	39	0	0	0	0	0	0	0	0	20.5	0	0	11.2	0.1	1.4
2022	8	24	5	49	0	0	0	0	0	0	0	0	20.47	0	0	11.4	0.1	1.4
2022	8	24	5	59	0	0	0	0	0	0	0	0	20.45	0	0	11.2	0.1	1.4
2022	8	24	6	9	0	0	0	0	0	0	0	0	20.43	0	0	11.2	0.1	1.4
2022	8	24	6	19	0	0	0	0	0	0	0	0	20.4	0	0	11.2	0.1	1.4
2022	8	24	6	29	0	0	0	0	0	0	0	0	20.38	0	0	11.2	0.1	1.4
2022	8	24	6	39	0	0	0	0	0	0	0	0	20.36	0	0	11.4	0.1	1.4
2022	8	24	6	49	0	0	0	0	0	0	0	0	20.35	0	0	11.4	0.1	1.4
2022	8	24	6	59	0	0	0	0	0	0	0	0	20.32	0	0	11.4	0.1	1.4
2022	8	24	7	9	0	0	0	0	0	0	0	0	20.3	0	0	11.4	0.1	1.4
2022	8	24	7	19	0	0	0	0	0	0	0	0	20.29	0	0	11.4	0.1	1.4
2022	8	24	7	29	0	0	0	0	0	0	0	0	20.26	0	0	11.6	0.1	1.4
2022	8	24	7	39	0	0	0	0	0	0	0	0	20.26	0	0	11.8	0.1	1.4
2022	8	24	7	49	0	0	0	0	0	0	0	0	20.29	0	0	12	0.1	1.4
2022	8	24	7	59	0	0	0	0	0	0	0	0	20.25	0	0	12	0.1	1.4

Reinhackle (0365)

Year	Month	Day	Hour	Minute	Second	IceDetection	Heading	Pitch	Roll	StdDevHeading	StdDevPitch	StdDevRoll	Temperature	Pressure	StdDevPressure	Voltage	CellBegin	CellEnd
2022	8	24	8	9	0	0	0	0	0	0	0	0	20.24	0	0	12.2	0.1	1.4
2022	8	24	8	19	0	0	0	0	0	0	0	0	20.26	0	0	12.2	0.1	1.4
2022	8	24	8	29	0	0	0	0	0	0	0	0	20.31	0	0	12.2	0.1	1.4
2022	8	24	8	39	0	0	0	0	0	0	0	0	20.34	0	0	12.4	0.1	1.4
2022	8	24	8	49	0	0	0	0	0	0	0	0	20.34	0	0	12.4	0.1	1.4
2022	8	24	8	59	0	0	0	0	0	0	0	0	20.37	0	0	12.4	0.1	1.4
2022	8	24	9	9	0	0	0	0	0	0	0	0	20.4	0	0	12.4	0.1	1.4
2022	8	24	9	19	0	0	0	0	0	0	0	0	20.42	0	0	12.4	0.1	1.4
2022	8	24	9	29	0	0	0	0	0	0	0	0	20.44	0	0	12.6	0.1	1.4
2022	8	24	9	39	0	0	0	0	0	0	0	0	20.46	0	0	12.6	0.1	1.4
2022	8	24	9	49	0	0	0	0	0	0	0	0	20.47	0	0	12.8	0.1	1.4
2022	8	24	9	59	0	0	0	0	0	0	0	0	20.5	0	0	12.8	0.1	1.4
2022	8	24	10	9	0	0	0	0	0	0	0	0	20.52	0	0	12.2	0.1	1.4
2022	8	24	10	19	0	0	0	0	0	0	0	0	20.54	0	0	12.2	0.1	1.4
2022	8	24	10	29	0	0	0	0	0	0	0	0	20.59	0	0	12.2	0.1	1.4
2022	8	24	10	39	0	0	0	0	0	0	0	0	20.62	0	0	12.4	0.1	1.4
2022	8	24	10	49	0	0	0	0	0	0	0	0	20.64	0	0	12.6	0.1	1.4
2022	8	24	10	59	0	0	0	0	0	0	0	0	20.63	0	0	12.8	0.1	1.4
2022	8	24	11	9	0	0	0	0	0	0	0	0	20.68	0	0	12.8	0.1	1.4
2022	8	24	11	19	0	0	0	0	0	0	0	0	20.71	0	0	12.8	0.1	1.4
2022	8	24	11	29	0	0	0	0	0	0	0	0	20.74	0	0	12.8	0.1	1.4
2022	8	24	11	39	0	0	0	0	0	0	0	0	20.78	0	0	12.8	0.1	1.4
2022	8	24	11	49	0	0	0	0	0	0	0	0	20.78	0	0	12.6	0.1	1.4
2022	8	24	11	59	0	0	0	0	0	0	0	0	20.81	0	0	12.8	0.1	1.4
2022	8	24	12	9	0	0	0	0	0	0	0	0	20.84	0	0	12.8	0.1	1.4
2022	8	24	12	19	0	0	0	0	0	0	0	0	20.84	0	0	12.8	0.1	1.4
2022	8	24	12	29	0	0	0	0	0	0	0	0	20.86	0	0	12.8	0.1	1.4
2022	8	24	12	39	0	0	0	0	0	0	0	0	20.87	0	0	12.8	0.1	1.4
2022	8	24	12	49	0	0	0	0	0	0	0	0	20.9	0	0	12.8	0.1	1.4
2022	8	24	12	59	0	0	0	0	0	0	0	0	20.94	0	0	12.8	0.1	1.4
2022	8	24	13	9	0	0	0	0	0	0	0	0	20.94	0	0	12.8	0.1	1.4
2022	8	24	13	19	0	0	0	0	0	0	0	0	20.95	0	0	12.8	0.1	1.4
2022	8	24	13	29	0	0	0	0	0	0	0	0	20.96	0	0	12.8	0.1	1.4
2022	8	24	13	39	0	0	0	0	0	0	0	0	20.96	0	0	12.8	0.1	1.4
2022	8	24	13	49	0	0	0	0	0	0	0	0	20.96	0	0	12.8	0.1	1.4
2022	8	24	13	59	0	0	0	0	0	0	0	0	20.98	0	0	12.6	0.1	1.4
2022	8	24	14	9	0	0	0	0	0	0	0	0	20.98	0	0	12.8	0.1	1.4
2022	8	24	14	19	0	0	0	0	0	0	0	0	20.99	0	0	12.8	0.1	1.4
2022	8	24	14	29	0	0	0	0	0	0	0	0	21	0	0	12.8	0.1	1.4
2022	8	24	14	39	0	0	0	0	0	0	0	0	21.01	0	0	12.8	0.1	1.4
2022	8	24	14	49	0	0	0	0	0	0	0	0	21.02	0	0	12.8	0.1	1.4
2022	8	24	14	59	0	0	0	0	0	0	0	0	21.04	0	0	12.8	0.1	1.4
2022	8	24	15	9	0	0	0	0	0	0	0	0	21.04	0	0	12.8	0.1	1.4
2022	8	24	15	19	0	0	0	0	0	0	0	0	21.04	0	0	12.8	0.1	1.4
2022	8	24	15	29	0	0	0	0	0	0	0	0	21.04	0	0	12.8	0.1	1.4
2022	8	24	15	39	0	0	0	0	0	0	0	0	21.06	0	0	12.8	0.1	1.4
2022	8	24	15	49	0	0	0	0	0	0	0	0	21.07	0	0	12.8	0.1	1.4
2022	8	24	15	59	0	0	0	0	0	0	0	0	21.08	0	0	12.8	0.1	1.4

Reinhackle (0365)

Year	Month	Day	Hour	Minute	Second	IceDetection	Heading	Pitch	Roll	StdDevHeading	StdDevPitch	StdDevRoll	Temperature	Pressure	StdDevPressure	Voltage	CellBegin	CellEnd
2022	8	24	16	9	0	0	0	0	0	0	0	0	21.07	0	0	12.8	0.1	1.4
2022	8	24	16	19	0	0	0	0	0	0	0	0	21.05	0	0	12.6	0.1	1.4
2022	8	24	16	29	0	0	0	0	0	0	0	0	21.04	0	0	12.8	0.1	1.4
2022	8	24	16	39	0	0	0	0	0	0	0	0	21.04	0	0	12.8	0.1	1.4
2022	8	24	16	49	0	0	0	0	0	0	0	0	21.02	0	0	12.8	0.1	1.4
2022	8	24	16	59	0	0	0	0	0	0	0	0	21.05	0	0	12.8	0.1	1.4
2022	8	24	17	9	0	0	0	0	0	0	0	0	21.05	0	0	12.4	0.1	1.4
2022	8	24	17	19	0	0	0	0	0	0	0	0	21.06	0	0	12.2	0.1	1.4
2022	8	24	17	29	0	0	0	0	0	0	0	0	21.05	0	0	12.2	0.1	1.4
2022	8	24	17	39	0	0	0	0	0	0	0	0	21.05	0	0	12	0.1	1.4
2022	8	24	17	49	0	0	0	0	0	0	0	0	21.04	0	0	11.8	0.1	1.4
2022	8	24	17	59	0	0	0	0	0	0	0	0	21.04	0	0	11.8	0.1	1.4
2022	8	24	18	9	0	0	0	0	0	0	0	0	21.03	0	0	11.6	0.1	1.4
2022	8	24	18	19	0	0	0	0	0	0	0	0	21.01	0	0	11.6	0.1	1.4
2022	8	24	18	29	0	0	0	0	0	0	0	0	21.01	0	0	11.6	0.1	1.4
2022	8	24	18	39	0	0	0	0	0	0	0	0	21.01	0	0	11.6	0.1	1.4
2022	8	24	18	49	0	0	0	0	0	0	0	0	21	0	0	11.6	0.1	1.4
2022	8	24	18	59	0	0	0	0	0	0	0	0	21	0	0	11.6	0.1	1.4
2022	8	24	19	9	0	0	0	0	0	0	0	0	21	0	0	11.6	0.1	1.4
2022	8	24	19	19	0	0	0	0	0	0	0	0	21	0	0	11.4	0.1	1.4
2022	8	24	19	29	0	0	0	0	0	0	0	0	21	0	0	10.6	0.1	1.4
2022	8	24	19	39	0	0	0	0	0	0	0	0	21	0	0	10.8	0.1	1.4
2022	8	24	19	49	0	0	0	0	0	0	0	0	20.99	0	0	10.6	0.1	1.4
2022	8	24	19	59	0	0	0	0	0	0	0	0	20.98	0	0	11.4	0.1	1.4
2022	8	24	20	9	0	0	0	0	0	0	0	0	20.98	0	0	10.8	0.1	1.4
2022	8	24	20	19	0	0	0	0	0	0	0	0	20.98	0	0	10.6	0.1	1.4
2022	8	24	20	29	0	0	0	0	0	0	0	0	20.97	0	0	11	0.1	1.4
2022	8	24	20	39	0	0	0	0	0	0	0	0	20.97	0	0	11.4	0.1	1.4
2022	8	24	20	49	0	0	0	0	0	0	0	0	20.96	0	0	11.4	0.1	1.4
2022	8	24	20	59	0	0	0	0	0	0	0	0	20.95	0	0	11.4	0.1	1.4
2022	8	24	21	9	0	0	0	0	0	0	0	0	20.95	0	0	11.4	0.1	1.4
2022	8	24	21	19	0	0	0	0	0	0	0	0	20.94	0	0	11.4	0.1	1.4
2022	8	24	21	29	0	0	0	0	0	0	0	0	20.93	0	0	11.4	0.1	1.4
2022	8	24	21	39	0	0	0	0	0	0	0	0	20.92	0	0	11.4	0.1	1.4
2022	8	24	21	49	0	0	0	0	0	0	0	0	20.91	0	0	11.4	0.1	1.4
2022	8	24	21	59	0	0	0	0	0	0	0	0	20.91	0	0	11.4	0.1	1.4
2022	8	24	22	9	0	0	0	0	0	0	0	0	20.9	0	0	11.4	0.1	1.4
2022	8	24	22	19	0	0	0	0	0	0	0	0	20.89	0	0	11.4	0.1	1.4
2022	8	24	22	29	0	0	0	0	0	0	0	0	20.88	0	0	11.4	0.1	1.4
2022	8	24	22	39	0	0	0	0	0	0	0	0	20.87	0	0	11.4	0.1	1.4
2022	8	24	22	49	0	0	0	0	0	0	0	0	20.86	0	0	11.4	0.1	1.4
2022	8	24	22	59	0	0	0	0	0	0	0	0	20.85	0	0	11.4	0.1	1.4
2022	8	24	23	9	0	0	0	0	0	0	0	0	20.85	0	0	11.4	0.1	1.4
2022	8	24	23	19	0	0	0	0	0	0	0	0	20.84	0	0	11.4	0.1	1.4
2022	8	24	23	29	0	0	0	0	0	0	0	0	20.84	0	0	11.4	0.1	1.4
2022	8	24	23	39	0	0	0	0	0	0	0	0	20.83	0	0	11.4	0.1	1.4
2022	8	24	23	49	0	0	0	0	0	0	0	0	20.83	0	0	11.4	0.1	1.4
2022	8	24	23	59	0	0	0	0	0	0	0	0	20.82	0	0	11.4	0.1	1.4

Reinhackle (0365)

Year	Month	Day	Hour	Minute	Second	IceDetection	Heading	Pitch	Roll	StdDevHeading	StdDevPitch	StdDevRoll	Temperature	Pressure	StdDevPressure	Voltage	CellBegin	CellEnd
2022	8	25	0	9	0	0	0	0	0	0	0	0	20.81	0	0	11.4	0.1	1.4
2022	8	25	0	19	0	0	0	0	0	0	0	0	20.8	0	0	11.4	0.1	1.4
2022	8	25	0	29	0	0	0	0	0	0	0	0	20.8	0	0	11.4	0.1	1.4
2022	8	25	0	39	0	0	0	0	0	0	0	0	20.79	0	0	11.4	0.1	1.4
2022	8	25	0	49	0	0	0	0	0	0	0	0	20.78	0	0	11.4	0.1	1.4
2022	8	25	0	59	0	0	0	0	0	0	0	0	20.77	0	0	11.4	0.1	1.4
2022	8	25	1	9	0	0	0	0	0	0	0	0	20.76	0	0	11.4	0.1	1.4
2022	8	25	1	19	0	0	0	0	0	0	0	0	20.75	0	0	11.2	0.1	1.4
2022	8	25	1	29	0	0	0	0	0	0	0	0	20.74	0	0	11.2	0.1	1.4
2022	8	25	1	39	0	0	0	0	0	0	0	0	20.72	0	0	11.2	0.1	1.4
2022	8	25	1	49	0	0	0	0	0	0	0	0	20.71	0	0	11.2	0.1	1.4
2022	8	25	1	59	0	0	0	0	0	0	0	0	20.69	0	0	11	0.1	1.4
2022	8	25	2	9	0	0	0	0	0	0	0	0	20.68	0	0	11	0.1	1.4
2022	8	25	2	19	0	0	0	0	0	0	0	0	20.67	0	0	10.6	0.1	1.4
2022	8	25	2	29	0	0	0	0	0	0	0	0	20.65	0	0	11.2	0.1	1.4
2022	8	25	2	39	0	0	0	0	0	0	0	0	20.64	0	0	11.2	0.1	1.4
2022	8	25	2	49	0	0	0	0	0	0	0	0	20.63	0	0	11.2	0.1	1.4
2022	8	25	2	59	0	0	0	0	0	0	0	0	20.61	0	0	11.2	0.1	1.4
2022	8	25	3	9	0	0	0	0	0	0	0	0	20.6	0	0	11.2	0.1	1.4
2022	8	25	3	19	0	0	0	0	0	0	0	0	20.58	0	0	11.2	0.1	1.4
2022	8	25	3	29	0	0	0	0	0	0	0	0	20.57	0	0	11.2	0.1	1.4
2022	8	25	3	39	0	0	0	0	0	0	0	0	20.55	0	0	11.2	0.1	1.4
2022	8	25	3	49	0	0	0	0	0	0	0	0	20.53	0	0	11.2	0.1	1.4
2022	8	25	3	59	0	0	0	0	0	0	0	0	20.52	0	0	11.2	0.1	1.4
2022	8	25	4	9	0	0	0	0	0	0	0	0	20.51	0	0	11.2	0.1	1.4
2022	8	25	4	19	0	0	0	0	0	0	0	0	20.5	0	0	11.2	0.1	1.4
2022	8	25	4	29	0	0	0	0	0	0	0	0	20.48	0	0	11.2	0.1	1.4
2022	8	25	4	39	0	0	0	0	0	0	0	0	20.46	0	0	11.2	0.1	1.4
2022	8	25	4	49	0	0	0	0	0	0	0	0	20.45	0	0	11	0.1	1.4
2022	8	25	4	59	0	0	0	0	0	0	0	0	20.44	0	0	11	0.1	1.4
2022	8	25	5	9	0	0	0	0	0	0	0	0	20.42	0	0	11	0.1	1.4
2022	8	25	5	19	0	0	0	0	0	0	0	0	20.4	0	0	11	0.1	1.4
2022	8	25	5	29	0	0	0	0	0	0	0	0	20.38	0	0	11	0.1	1.4
2022	8	25	5	39	0	0	0	0	0	0	0	0	20.37	0	0	11	0.1	1.4
2022	8	25	5	49	0	0	0	0	0	0	0	0	20.35	0	0	11	0.1	1.4
2022	8	25	5	59	0	0	0	0	0	0	0	0	20.34	0	0	11	0.1	1.4
2022	8	25	6	9	0	0	0	0	0	0	0	0	20.32	0	0	11	0.1	1.4
2022	8	25	6	19	0	0	0	0	0	0	0	0	20.3	0	0	11	0.1	1.4
2022	8	25	6	29	0	0	0	0	0	0	0	0	20.3	0	0	11	0.1	1.4
2022	8	25	6	39	0	0	0	0	0	0	0	0	20.29	0	0	11	0.1	1.4
2022	8	25	6	49	0	0	0	0	0	0	0	0	20.27	0	0	11	0.1	1.4
2022	8	25	6	59	0	0	0	0	0	0	0	0	20.26	0	0	11	0.1	1.4
2022	8	25	7	9	0	0	0	0	0	0	0	0	20.24	0	0	11	0.1	1.4
2022	8	25	7	19	0	0	0	0	0	0	0	0	20.24	0	0	11	0.1	1.4
2022	8	25	7	29	0	0	0	0	0	0	0	0	20.22	0	0	11.2	0.1	1.4
2022	8	25	7	39	0	0	0	0	0	0	0	0	20.22	0	0	11.4	0.1	1.4
2022	8	25	7	49	0	0	0	0	0	0	0	0	20.23	0	0	11.4	0.1	1.4
2022	8	25	7	59	0	0	0	0	0	0	0	0	20.21	0	0	11.6	0.1	1.4

Reinhackle (0365)

Year	Month	Day	Hour	Minute	Second	IceDetection	Heading	Pitch	Roll	StdDevHeading	StdDevPitch	StdDevRoll	Temperature	Pressure	StdDevPressure	Voltage	CellBegin	CellEnd
2022	8	25	8	9	0	0	0	0	0	0	0	0	20.2	0	0	11.8	0.1	1.4
2022	8	25	8	19	0	0	0	0	0	0	0	0	20.2	0	0	11.8	0.1	1.4
2022	8	25	8	29	0	0	0	0	0	0	0	0	20.26	0	0	11.8	0.1	1.4
2022	8	25	8	39	0	0	0	0	0	0	0	0	20.3	0	0	11.8	0.1	1.4
2022	8	25	8	49	0	0	0	0	0	0	0	0	20.31	0	0	11.6	0.1	1.4
2022	8	25	8	59	0	0	0	0	0	0	0	0	20.34	0	0	11.6	0.1	1.4
2022	8	25	9	9	0	0	0	0	0	0	0	0	20.37	0	0	11.8	0.1	1.4
2022	8	25	9	19	0	0	0	0	0	0	0	0	20.39	0	0	12	0.1	1.4
2022	8	25	9	29	0	0	0	0	0	0	0	0	20.42	0	0	12.4	0.1	1.4
2022	8	25	9	39	0	0	0	0	0	0	0	0	20.44	0	0	12.6	0.1	1.4
2022	8	25	9	49	0	0	0	0	0	0	0	0	20.48	0	0	12.6	0.1	1.4
2022	8	25	9	59	0	0	0	0	0	0	0	0	20.5	0	0	12.4	0.1	1.4
2022	8	25	10	9	0	0	0	0	0	0	0	0	20.54	0	0	12	0.1	1.4
2022	8	25	10	19	0	0	0	0	0	0	0	0	20.57	0	0	12.2	0.1	1.4
2022	8	25	10	29	0	0	0	0	0	0	0	0	20.61	0	0	12	0.1	1.4
2022	8	25	10	39	0	0	0	0	0	0	0	0	20.64	0	0	12.2	0.1	1.4
2022	8	25	10	49	0	0	0	0	0	0	0	0	20.66	0	0	12.2	0.1	1.4
2022	8	25	10	59	0	0	0	0	0	0	0	0	20.7	0	0	12.4	0.1	1.4
2022	8	25	11	9	0	0	0	0	0	0	0	0	20.71	0	0	12.4	0.1	1.4
2022	8	25	11	19	0	0	0	0	0	0	0	0	20.76	0	0	12.2	0.1	1.4
2022	8	25	11	29	0	0	0	0	0	0	0	0	20.8	0	0	12.4	0.1	1.4
2022	8	25	11	39	0	0	0	0	0	0	0	0	20.81	0	0	12.4	0.1	1.4
2022	8	25	11	49	0	0	0	0	0	0	0	0	20.84	0	0	12.4	0.1	1.4
2022	8	25	11	59	0	0	0	0	0	0	0	0	20.87	0	0	12.2	0.1	1.4
2022	8	25	12	9	0	0	0	0	0	0	0	0	20.89	0	0	12.2	0.1	1.4
2022	8	25	12	19	0	0	0	0	0	0	0	0	20.91	0	0	12	0.1	1.4
2022	8	25	12	29	0	0	0	0	0	0	0	0	20.94	0	0	12	0.1	1.4
2022	8	25	12	39	0	0	0	0	0	0	0	0	20.96	0	0	12	0.1	1.4
2022	8	25	12	49	0	0	0	0	0	0	0	0	20.99	0	0	12.2	0.1	1.4
2022	8	25	12	59	0	0	0	0	0	0	0	0	20.98	0	0	12.4	0.1	1.4
2022	8	25	13	9	0	0	0	0	0	0	0	0	20.97	0	0	12.8	0.1	1.4
2022	8	25	13	19	0	0	0	0	0	0	0	0	20.99	0	0	12.8	0.1	1.4
2022	8	25	13	29	0	0	0	0	0	0	0	0	21.02	0	0	12.8	0.1	1.4
2022	8	25	13	39	0	0	0	0	0	0	0	0	21.04	0	0	12.8	0.1	1.4
2022	8	25	13	49	0	0	0	0	0	0	0	0	21.07	0	0	12.6	0.1	1.4
2022	8	25	13	59	0	0	0	0	0	0	0	0	21.02	0	0	12.8	0.1	1.4
2022	8	25	14	9	0	0	0	0	0	0	0	0	21.05	0	0	12.8	0.1	1.4
2022	8	25	14	19	0	0	0	0	0	0	0	0	21	0	0	12.8	0.1	1.4
2022	8	25	14	29	0	0	0	0	0	0	0	0	20.94	0	0	12.8	0.1	1.4
2022	8	25	14	39	0	0	0	0	0	0	0	0	20.97	0	0	12.8	0.1	1.4
2022	8	25	14	49	0	0	0	0	0	0	0	0	20.99	0	0	12.8	0.1	1.4
2022	8	25	14	59	0	0	0	0	0	0	0	0	21.03	0	0	12.8	0.1	1.4
2022	8	25	15	9	0	0	0	0	0	0	0	0	21.06	0	0	12.8	0.1	1.4
2022	8	25	15	19	0	0	0	0	0	0	0	0	21.07	0	0	12.8	0.1	1.4
2022	8	25	15	29	0	0	0	0	0	0	0	0	21.07	0	0	12.8	0.1	1.4
2022	8	25	15	39	0	0	0	0	0	0	0	0	21.07	0	0	12.6	0.1	1.4
2022	8	25	15	49	0	0	0	0	0	0	0	0	21.08	0	0	12.6	0.1	1.4
2022	8	25	15	59	0	0	0	0	0	0	0	0	21.03	0	0	12.2	0.1	1.4

Reinhackle (0365)

Year	Month	Day	Hour	Minute	Second	IceDetection	Heading	Pitch	Roll	StdDevHeading	StdDevPitch	StdDevRoll	Temperature	Pressure	StdDevPressure	Voltage	CellBegin	CellEnd
2022	8	25	16	9	0	0	0	0	0	0	0	0	21	0	0	12.6	0.1	1.4
2022	8	25	16	19	0	0	0	0	0	0	0	0	21.02	0	0	12.8	0.1	1.4
2022	8	25	16	29	0	0	0	0	0	0	0	0	21.03	0	0	12.8	0.1	1.4
2022	8	25	16	39	0	0	0	0	0	0	0	0	21.02	0	0	12.8	0.1	1.4
2022	8	25	16	49	0	0	0	0	0	0	0	0	20.98	0	0	12.2	0.1	1.4
2022	8	25	16	59	0	0	0	0	0	0	0	0	20.95	0	0	12	0.1	1.4
2022	8	25	17	9	0	0	0	0	0	0	0	0	20.94	0	0	11.8	0.1	1.4
2022	8	25	17	19	0	0	0	0	0	0	0	0	20.93	0	0	11.6	0.1	1.3
2022	8	25	17	29	0	0	0	0	0	0	0	0	20.92	0	0	11.6	0.1	1.3
2022	8	25	17	39	0	0	0	0	0	0	0	0	20.91	0	0	11.6	0.1	1.3
2022	8	25	17	49	0	0	0	0	0	0	0	0	20.91	0	0	11.6	0.1	1.3
2022	8	25	17	59	0	0	0	0	0	0	0	0	20.9	0	0	11.6	0.1	1.3
2022	8	25	18	9	0	0	0	0	0	0	0	0	20.91	0	0	11.6	0.1	1.3
2022	8	25	18	19	0	0	0	0	0	0	0	0	20.91	0	0	11.6	0.1	1.3
2022	8	25	18	29	0	0	0	0	0	0	0	0	20.91	0	0	11.6	0.1	1.3
2022	8	25	18	39	0	0	0	0	0	0	0	0	20.91	0	0	11.6	0.1	1.3
2022	8	25	18	49	0	0	0	0	0	0	0	0	20.91	0	0	11.6	0.1	1.3
2022	8	25	18	59	0	0	0	0	0	0	0	0	20.91	0	0	11.4	0.1	1.3
2022	8	25	19	9	0	0	0	0	0	0	0	0	20.91	0	0	11.4	0.1	1.3
2022	8	25	19	19	0	0	0	0	0	0	0	0	20.9	0	0	11.4	0.1	1.3
2022	8	25	19	29	0	0	0	0	0	0	0	0	20.89	0	0	11.4	0.1	1.3
2022	8	25	19	39	0	0	0	0	0	0	0	0	20.89	0	0	11.4	0.1	1.3
2022	8	25	19	49	0	0	0	0	0	0	0	0	20.89	0	0	11.4	0.1	1.3
2022	8	25	19	59	0	0	0	0	0	0	0	0	20.88	0	0	11.4	0.1	1.3
2022	8	25	20	9	0	0	0	0	0	0	0	0	20.88	0	0	11.4	0.1	1.3
2022	8	25	20	19	0	0	0	0	0	0	0	0	20.88	0	0	11.4	0.1	1.3
2022	8	25	20	29	0	0	0	0	0	0	0	0	20.87	0	0	11.4	0.1	1.3
2022	8	25	20	39	0	0	0	0	0	0	0	0	20.87	0	0	11.4	0.1	1.3
2022	8	25	20	49	0	0	0	0	0	0	0	0	20.85	0	0	11.4	0.1	1.3
2022	8	25	20	59	0	0	0	0	0	0	0	0	20.85	0	0	11.4	0.1	1.3
2022	8	25	21	9	0	0	0	0	0	0	0	0	20.84	0	0	11.2	0.1	1.3
2022	8	25	21	19	0	0	0	0	0	0	0	0	20.83	0	0	11.2	0.1	1.3
2022	8	25	21	29	0	0	0	0	0	0	0	0	20.83	0	0	11.2	0.1	1.3
2022	8	25	21	39	0	0	0	0	0	0	0	0	20.82	0	0	11.2	0.1	1.3
2022	8	25	21	49	0	0	0	0	0	0	0	0	20.81	0	0	11.2	0.1	1.3
2022	8	25	21	59	0	0	0	0	0	0	0	0	20.8	0	0	11.2	0.1	1.3
2022	8	25	22	9	0	0	0	0	0	0	0	0	20.8	0	0	11.2	0.1	1.3
2022	8	25	22	19	0	0	0	0	0	0	0	0	20.79	0	0	11.2	0.1	1.3
2022	8	25	22	29	0	0	0	0	0	0	0	0	20.78	0	0	11.2	0.1	1.3
2022	8	25	22	39	0	0	0	0	0	0	0	0	20.78	0	0	11.2	0.1	1.3
2022	8	25	22	49	0	0	0	0	0	0	0	0	20.77	0	0	11.2	0.1	1.3
2022	8	25	22	59	0	0	0	0	0	0	0	0	20.76	0	0	11.2	0.1	1.3
2022	8	25	23	9	0	0	0	0	0	0	0	0	20.75	0	0	11.2	0.1	1.3
2022	8	25	23	19	0	0	0	0	0	0	0	0	20.74	0	0	11.2	0.1	1.3
2022	8	25	23	29	0	0	0	0	0	0	0	0	20.74	0	0	11.2	0.1	1.3
2022	8	25	23	39	0	0	0	0	0	0	0	0	20.73	0	0	11.2	0.1	1.3
2022	8	25	23	49	0	0	0	0	0	0	0	0	20.72	0	0	11.2	0.1	1.3
2022	8	25	23	59	0	0	0	0	0	0	0	0	20.71	0	0	11.2	0.1	1.3

Reinhackle (0365)

Year	Month	Day	Hour	Minute	Second	IceDetection	Heading	Pitch	Roll	StdDevHeading	StdDevPitch	StdDevRoll	Temperature	Pressure	StdDevPressure	Voltage	CellBegin	CellEnd
2022	8	26	0	9	0	0	0	0	0	0	0	0	20.71	0	0	10.8	0.1	1.3
2022	8	26	0	19	0	0	0	0	0	0	0	0	20.7	0	0	11	0.1	1.3
2022	8	26	0	29	0	0	0	0	0	0	0	0	20.69	0	0	11	0.1	1.3
2022	8	26	0	39	0	0	0	0	0	0	0	0	20.68	0	0	11	0.1	1.3
2022	8	26	0	49	0	0	0	0	0	0	0	0	20.67	0	0	11	0.1	1.3
2022	8	26	0	59	0	0	0	0	0	0	0	0	20.66	0	0	11	0.1	1.3
2022	8	26	1	9	0	0	0	0	0	0	0	0	20.64	0	0	11	0.1	1.3
2022	8	26	1	19	0	0	0	0	0	0	0	0	20.63	0	0	10.8	0.1	1.3
2022	8	26	1	29	0	0	0	0	0	0	0	0	20.62	0	0	10.8	0.1	1.3
2022	8	26	1	39	0	0	0	0	0	0	0	0	20.62	0	0	10.8	0.1	1.3
2022	8	26	1	49	0	0	0	0	0	0	0	0	20.6	0	0	10.8	0.1	1.3
2022	8	26	1	59	0	0	0	0	0	0	0	0	20.59	0	0	10.6	0.1	1.3
2022	8	26	2	9	0	0	0	0	0	0	0	0	20.57	0	0	10.6	0.1	1.3
2022	8	26	2	19	0	0	0	0	0	0	0	0	20.56	0	0	10.6	0.1	1.3
2022	8	26	2	29	0	0	0	0	0	0	0	0	20.54	0	0	10.6	0.1	1.3
2022	8	26	2	39	0	0	0	0	0	0	0	0	20.53	0	0	10.6	0.1	1.3
2022	8	26	2	49	0	0	0	0	0	0	0	0	20.52	0	0	10.8	0.1	1.3
2022	8	26	2	59	0	0	0	0	0	0	0	0	20.5	0	0	10.6	0.1	1.3
2022	8	26	3	9	0	0	0	0	0	0	0	0	20.49	0	0	10.6	0.1	1.3
2022	8	26	3	19	0	0	0	0	0	0	0	0	20.48	0	0	10.6	0.1	1.3
2022	8	26	3	29	0	0	0	0	0	0	0	0	20.46	0	0	10.6	0.1	1.3
2022	8	26	3	39	0	0	0	0	0	0	0	0	20.45	0	0	10.6	0.1	1.3
2022	8	26	3	49	0	0	0	0	0	0	0	0	20.43	0	0	10.6	0.1	1.3
2022	8	26	3	59	0	0	0	0	0	0	0	0	20.42	0	0	10.6	0.1	1.3
2022	8	26	4	9	0	0	0	0	0	0	0	0	20.4	0	0	10.6	0.1	1.3
2022	8	26	4	19	0	0	0	0	0	0	0	0	20.39	0	0	10.6	0.1	1.3
2022	8	26	4	29	0	0	0	0	0	0	0	0	20.37	0	0	10.6	0.1	1.3
2022	8	26	4	39	0	0	0	0	0	0	0	0	20.35	0	0	10.6	0.1	1.3
2022	8	26	4	49	0	0	0	0	0	0	0	0	20.34	0	0	10.6	0.1	1.3
2022	8	26	4	59	0	0	0	0	0	0	0	0	20.33	0	0	10.6	0.1	1.3
2022	8	26	5	9	0	0	0	0	0	0	0	0	20.32	0	0	10.8	0.1	1.3
2022	8	26	5	19	0	0	0	0	0	0	0	0	20.3	0	0	10.8	0.1	1.3
2022	8	26	5	29	0	0	0	0	0	0	0	0	20.28	0	0	10.8	0.1	1.3
2022	8	26	5	39	0	0	0	0	0	0	0	0	20.27	0	0	10.8	0.1	1.3
2022	8	26	5	49	0	0	0	0	0	0	0	0	20.25	0	0	10.6	0.1	1.3
2022	8	26	5	59	0	0	0	0	0	0	0	0	20.24	0	0	10.6	0.1	1.3
2022	8	26	6	9	0	0	0	0	0	0	0	0	20.22	0	0	10.6	0.1	1.3
2022	8	26	6	19	0	0	0	0	0	0	0	0	20.2	0	0	10.4	0.1	1.3
2022	8	26	6	29	0	0	0	0	0	0	0	0	20.19	0	0	10.6	0.1	1.3
2022	8	26	6	39	0	0	0	0	0	0	0	0	20.18	0	0	10.6	0.1	1.3
2022	8	26	6	49	0	0	0	0	0	0	0	0	20.17	0	0	10.6	0.1	1.3
2022	8	26	6	59	0	0	0	0	0	0	0	0	20.15	0	0	10.6	0.1	1.3
2022	8	26	7	9	0	0	0	0	0	0	0	0	20.14	0	0	10.6	0.1	1.3
2022	8	26	7	19	0	0	0	0	0	0	0	0	20.13	0	0	10.8	0.1	1.3
2022	8	26	7	29	0	0	0	0	0	0	0	0	20.12	0	0	10.8	0.1	1.3
2022	8	26	7	39	0	0	0	0	0	0	0	0	20.11	0	0	11	0.1	1.3
2022	8	26	7	49	0	0	0	0	0	0	0	0	20.12	0	0	11.2	0.1	1.3
2022	8	26	7	59	0	0	0	0	0	0	0	0	20.1	0	0	11.2	0.1	1.3

Reinhackle (0365)

Year	Month	Day	Hour	Minute	Second	IceDetection	Heading	Pitch	Roll	StdDevHeading	StdDevPitch	StdDevRoll	Temperature	Pressure	StdDevPressure	Voltage	CellBegin	CellEnd
2022	8	26	8	9	0	0	0	0	0	0	0	0	20.1	0	0	11.4	0.1	1.3
2022	8	26	8	19	0	0	0	0	0	0	0	0	20.1	0	0	11.4	0.1	1.3
2022	8	26	8	29	0	0	0	0	0	0	0	0	20.12	0	0	11.6	0.1	1.3
2022	8	26	8	39	0	0	0	0	0	0	0	0	20.16	0	0	11.2	0.1	1.3
2022	8	26	8	49	0	0	0	0	0	0	0	0	20.2	0	0	11	0.1	1.3
2022	8	26	8	59	0	0	0	0	0	0	0	0	20.22	0	0	11	0.1	1.3
2022	8	26	9	9	0	0	0	0	0	0	0	0	20.25	0	0	11.2	0.1	1.3
2022	8	26	9	19	0	0	0	0	0	0	0	0	20.28	0	0	11.4	0.1	1.3
2022	8	26	9	29	0	0	0	0	0	0	0	0	20.3	0	0	11.6	0.1	1.3
2022	8	26	9	39	0	0	0	0	0	0	0	0	20.32	0	0	11.6	0.1	1.3
2022	8	26	9	49	0	0	0	0	0	0	0	0	20.35	0	0	12.6	0.1	1.3
2022	8	26	9	59	0	0	0	0	0	0	0	0	20.38	0	0	12.6	0.1	1.3
2022	8	26	10	9	0	0	0	0	0	0	0	0	20.41	0	0	12.6	0.1	1.3
2022	8	26	10	19	0	0	0	0	0	0	0	0	20.42	0	0	12.2	0.1	1.3
2022	8	26	10	29	0	0	0	0	0	0	0	0	20.48	0	0	12.2	0.1	1.3
2022	8	26	10	39	0	0	0	0	0	0	0	0	20.51	0	0	12.4	0.1	1.3
2022	8	26	10	49	0	0	0	0	0	0	0	0	20.53	0	0	12.4	0.1	1.3
2022	8	26	10	59	0	0	0	0	0	0	0	0	20.55	0	0	13	0.1	1.3
2022	8	26	11	9	0	0	0	0	0	0	0	0	20.58	0	0	13	0.1	1.3
2022	8	26	11	19	0	0	0	0	0	0	0	0	20.62	0	0	13	0.1	1.3
2022	8	26	11	29	0	0	0	0	0	0	0	0	20.64	0	0	13	0.1	1.3
2022	8	26	11	39	0	0	0	0	0	0	0	0	20.67	0	0	13	0.1	1.3
2022	8	26	11	49	0	0	0	0	0	0	0	0	20.71	0	0	12.8	0.1	1.3
2022	8	26	11	59	0	0	0	0	0	0	0	0	20.73	0	0	12.8	0.1	1.3
2022	8	26	12	9	0	0	0	0	0	0	0	0	20.73	0	0	12.8	0.1	1.3
2022	8	26	12	19	0	0	0	0	0	0	0	0	20.77	0	0	12.8	0.1	1.3
2022	8	26	12	29	0	0	0	0	0	0	0	0	20.79	0	0	12.8	0.1	1.3
2022	8	26	12	39	0	0	0	0	0	0	0	0	20.82	0	0	12.8	0.1	1.3
2022	8	26	12	49	0	0	0	0	0	0	0	0	20.83	0	0	12.8	0.1	1.3
2022	8	26	12	59	0	0	0	0	0	0	0	0	20.84	0	0	12.8	0.1	1.3
2022	8	26	13	9	0	0	0	0	0	0	0	0	20.87	0	0	12.8	0.1	1.3
2022	8	26	13	19	0	0	0	0	0	0	0	0	20.88	0	0	12.8	0.1	1.3
2022	8	26	13	29	0	0	0	0	0	0	0	0	20.9	0	0	12.8	0.1	1.3
2022	8	26	13	39	0	0	0	0	0	0	0	0	20.93	0	0	12.8	0.1	1.3
2022	8	26	13	49	0	0	0	0	0	0	0	0	20.92	0	0	12.8	0.1	1.3
2022	8	26	13	59	0	0	0	0	0	0	0	0	20.94	0	0	12.8	0.1	1.3
2022	8	26	14	9	0	0	0	0	0	0	0	0	20.96	0	0	12.8	0.1	1.3
2022	8	26	14	19	0	0	0	0	0	0	0	0	20.98	0	0	12.8	0.1	1.3
2022	8	26	14	29	0	0	0	0	0	0	0	0	20.98	0	0	12.8	0.1	1.3
2022	8	26	14	39	0	0	0	0	0	0	0	0	21	0	0	12.8	0.1	1.3
2022	8	26	14	49	0	0	0	0	0	0	0	0	21	0	0	12.8	0.1	1.3
2022	8	26	14	59	0	0	0	0	0	0	0	0	21	0	0	12.8	0.1	1.3
2022	8	26	15	9	0	0	0	0	0	0	0	0	20.99	0	0	12.8	0.1	1.3
2022	8	26	15	19	0	0	0	0	0	0	0	0	21.02	0	0	12.8	0.1	1.3
2022	8	26	15	29	0	0	0	0	0	0	0	0	21.01	0	0	12.8	0.1	1.3
2022	8	26	15	39	0	0	0	0	0	0	0	0	21.01	0	0	12.8	0.1	1.3
2022	8	26	15	49	0	0	0	0	0	0	0	0	20.99	0	0	12.8	0.1	1.3
2022	8	26	15	59	0	0	0	0	0	0	0	0	21	0	0	12.8	0.1	1.3

Reinhackle (0365)

Year	Month	Day	Hour	Minute	Second	IceDetection	Heading	Pitch	Roll	StdDevHeading	StdDevPitch	StdDevRoll	Temperature	Pressure	StdDevPressure	Voltage	CellBegin	CellEnd
2022	8	26	16	9	0	0	0	0	0	0	0	0	21.01	0	0	12.8	0.1	1.3
2022	8	26	16	19	0	0	0	0	0	0	0	0	21.01	0	0	12.8	0.1	1.3
2022	8	26	16	29	0	0	0	0	0	0	0	0	21	0	0	12.8	0.1	1.3
2022	8	26	16	39	0	0	0	0	0	0	0	0	20.98	0	0	12.8	0.1	1.3
2022	8	26	16	49	0	0	0	0	0	0	0	0	20.94	0	0	12.8	0.1	1.3
2022	8	26	16	59	0	0	0	0	0	0	0	0	20.96	0	0	12.6	0.1	1.3
2022	8	26	17	9	0	0	0	0	0	0	0	0	20.97	0	0	12.4	0.1	1.3
2022	8	26	17	19	0	0	0	0	0	0	0	0	20.96	0	0	12	0.1	1.3
2022	8	26	17	29	0	0	0	0	0	0	0	0	20.95	0	0	12	0.1	1.3
2022	8	26	17	39	0	0	0	0	0	0	0	0	20.95	0	0	11.8	0.1	1.3
2022	8	26	17	49	0	0	0	0	0	0	0	0	20.94	0	0	11.8	0.1	1.3
2022	8	26	17	59	0	0	0	0	0	0	0	0	20.94	0	0	11.6	0.1	1.3
2022	8	26	18	9	0	0	0	0	0	0	0	0	20.92	0	0	11.6	0.1	1.3
2022	8	26	18	19	0	0	0	0	0	0	0	0	20.91	0	0	11.6	0.1	1.3
2022	8	26	18	29	0	0	0	0	0	0	0	0	20.9	0	0	11.6	0.1	1.3
2022	8	26	18	39	0	0	0	0	0	0	0	0	20.9	0	0	11.6	0.1	1.3
2022	8	26	18	49	0	0	0	0	0	0	0	0	20.9	0	0	11.6	0.1	1.3
2022	8	26	18	59	0	0	0	0	0	0	0	0	20.9	0	0	11.6	0.1	1.3
2022	8	26	19	9	0	0	0	0	0	0	0	0	20.9	0	0	11.6	0.1	1.3
2022	8	26	19	19	0	0	0	0	0	0	0	0	20.9	0	0	11.6	0.1	1.3
2022	8	26	19	29	0	0	0	0	0	0	0	0	20.9	0	0	11.6	0.1	1.3
2022	8	26	19	39	0	0	0	0	0	0	0	0	20.9	0	0	11.4	0.1	1.3
2022	8	26	19	49	0	0	0	0	0	0	0	0	20.89	0	0	11.4	0.1	1.3
2022	8	26	19	59	0	0	0	0	0	0	0	0	20.89	0	0	11.4	0.1	1.3
2022	8	26	20	9	0	0	0	0	0	0	0	0	20.89	0	0	11.2	0.1	1.3
2022	8	26	20	19	0	0	0	0	0	0	0	0	20.88	0	0	11	0.1	1.3
2022	8	26	20	29	0	0	0	0	0	0	0	0	20.88	0	0	11.4	0.1	1.3
2022	8	26	20	39	0	0	0	0	0	0	0	0	20.87	0	0	11.4	0.1	1.3
2022	8	26	20	49	0	0	0	0	0	0	0	0	20.87	0	0	11.4	0.1	1.3
2022	8	26	20	59	0	0	0	0	0	0	0	0	20.86	0	0	11.4	0.1	1.3
2022	8	26	21	9	0	0	0	0	0	0	0	0	20.85	0	0	11.4	0.1	1.3
2022	8	26	21	19	0	0	0	0	0	0	0	0	20.84	0	0	11.2	0.1	1.3
2022	8	26	21	29	0	0	0	0	0	0	0	0	20.84	0	0	11	0.1	1.3
2022	8	26	21	39	0	0	0	0	0	0	0	0	20.83	0	0	11.2	0.1	1.3
2022	8	26	21	49	0	0	0	0	0	0	0	0	20.82	0	0	11	0.1	1.3
2022	8	26	21	59	0	0	0	0	0	0	0	0	20.81	0	0	11	0.1	1.3
2022	8	26	22	9	0	0	0	0	0	0	0	0	20.8	0	0	11	0.1	1.3
2022	8	26	22	19	0	0	0	0	0	0	0	0	20.79	0	0	11	0.1	1.3
2022	8	26	22	29	0	0	0	0	0	0	0	0	20.77	0	0	11	0.1	1.3
2022	8	26	22	39	0	0	0	0	0	0	0	0	20.76	0	0	10.8	0.1	1.3
2022	8	26	22	49	0	0	0	0	0	0	0	0	20.75	0	0	11	0.1	1.3
2022	8	26	22	59	0	0	0	0	0	0	0	0	20.74	0	0	11.2	0.1	1.3
2022	8	26	23	9	0	0	0	0	0	0	0	0	20.73	0	0	11.2	0.1	1.3
2022	8	26	23	19	0	0	0	0	0	0	0	0	20.72	0	0	11.2	0.1	1.3
2022	8	26	23	29	0	0	0	0	0	0	0	0	20.71	0	0	11.2	0.1	1.3
2022	8	26	23	39	0	0	0	0	0	0	0	0	20.69	0	0	11.2	0.1	1.3
2022	8	26	23	49	0	0	0	0	0	0	0	0	20.68	0	0	11.2	0.1	1.3
2022	8	26	23	59	0	0	0	0	0	0	0	0	20.67	0	0	11.2	0.1	1.3

Reinhackle (0365)

Year	Month	Day	Hour	Minute	Second	IceDetection	Heading	Pitch	Roll	StdDevHeading	StdDevPitch	StdDevRoll	Temperature	Pressure	StdDevPressure	Voltage	CellBegin	CellEnd
2022	8	27	0	9	0	0	0	0	0	0	0	0	20.66	0	0	11.2	0.1	1.3
2022	8	27	0	19	0	0	0	0	0	0	0	0	20.65	0	0	11.2	0.1	1.3
2022	8	27	0	29	0	0	0	0	0	0	0	0	20.64	0	0	11.2	0.1	1.3
2022	8	27	0	39	0	0	0	0	0	0	0	0	20.62	0	0	11.2	0.1	1.3
2022	8	27	0	49	0	0	0	0	0	0	0	0	20.62	0	0	11	0.1	1.3
2022	8	27	0	59	0	0	0	0	0	0	0	0	20.6	0	0	11.2	0.1	1.3
2022	8	27	1	9	0	0	0	0	0	0	0	0	20.59	0	0	11	0.1	1.3
2022	8	27	1	19	0	0	0	0	0	0	0	0	20.57	0	0	11	0.1	1.3
2022	8	27	1	29	0	0	0	0	0	0	0	0	20.56	0	0	11	0.1	1.3
2022	8	27	1	39	0	0	0	0	0	0	0	0	20.54	0	0	11	0.1	1.3
2022	8	27	1	49	0	0	0	0	0	0	0	0	20.53	0	0	11	0.1	1.3
2022	8	27	1	59	0	0	0	0	0	0	0	0	20.51	0	0	11	0.1	1.3
2022	8	27	2	9	0	0	0	0	0	0	0	0	20.5	0	0	11	0.1	1.3
2022	8	27	2	19	0	0	0	0	0	0	0	0	20.48	0	0	11	0.1	1.3
2022	8	27	2	29	0	0	0	0	0	0	0	0	20.47	0	0	10.6	0.1	1.3
2022	8	27	2	39	0	0	0	0	0	0	0	0	20.45	0	0	10.6	0.1	1.3
2022	8	27	2	49	0	0	0	0	0	0	0	0	20.44	0	0	10.4	0.1	1.3
2022	8	27	2	59	0	0	0	0	0	0	0	0	20.43	0	0	10.2	0.1	1.3
2022	8	27	3	9	0	0	0	0	0	0	0	0	20.41	0	0	10.2	0.1	1.3
2022	8	27	3	19	0	0	0	0	0	0	0	0	20.39	0	0	10.4	0.1	1.3
2022	8	27	3	29	0	0	0	0	0	0	0	0	20.37	0	0	10.4	0.1	1.3
2022	8	27	3	39	0	0	0	0	0	0	0	0	20.36	0	0	10.2	0.1	1.3
2022	8	27	3	49	0	0	0	0	0	0	0	0	20.34	0	0	10.2	0.1	1.3
2022	8	27	3	59	0	0	0	0	0	0	0	0	20.32	0	0	10.4	0.1	1.3
2022	8	27	4	9	0	0	0	0	0	0	0	0	20.31	0	0	10.4	0.1	1.3
2022	8	27	4	19	0	0	0	0	0	0	0	0	20.29	0	0	10.2	0.1	1.3
2022	8	27	4	29	0	0	0	0	0	0	0	0	20.27	0	0	10.4	0.1	1.3
2022	8	27	4	39	0	0	0	0	0	0	0	0	20.24	0	0	9.8	0.1	1.3
2022	8	27	4	49	0	0	0	0	0	0	0	0	20.23	0	0	10.4	0.1	1.3
2022	8	27	4	59	0	0	0	0	0	0	0	0	20.2	0	0	10.4	0.1	1.3
2022	8	27	5	9	0	0	0	0	0	0	0	0	20.19	0	0	10.4	0.1	1.3
2022	8	27	5	19	0	0	0	0	0	0	0	0	20.17	0	0	10.4	0.1	1.3
2022	8	27	5	29	0	0	0	0	0	0	0	0	20.16	0	0	10.2	0.1	1.3
2022	8	27	5	39	0	0	0	0	0	0	0	0	20.13	0	0	10.2	0.1	1.3
2022	8	27	5	49	0	0	0	0	0	0	0	0	20.12	0	0	10.4	0.1	1.3
2022	8	27	5	59	0	0	0	0	0	0	0	0	20.09	0	0	10.4	0.1	1.3
2022	8	27	6	9	0	0	0	0	0	0	0	0	20.08	0	0	10.6	0.1	1.3
2022	8	27	6	19	0	0	0	0	0	0	0	0	20.05	0	0	10.6	0.1	1.3
2022	8	27	6	29	0	0	0	0	0	0	0	0	20.03	0	0	10.4	0.1	1.3
2022	8	27	6	39	0	0	0	0	0	0	0	0	20.02	0	0	10.6	0.1	1.3
2022	8	27	6	49	0	0	0	0	0	0	0	0	20	0	0	10.6	0.1	1.3
2022	8	27	6	59	0	0	0	0	0	0	0	0	19.98	0	0	10.6	0.1	1.3
2022	8	27	7	9	0	0	0	0	0	0	0	0	19.96	0	0	10.6	0.1	1.3
2022	8	27	7	19	0	0	0	0	0	0	0	0	19.94	0	0	10.8	0.1	1.3
2022	8	27	7	29	0	0	0	0	0	0	0	0	19.92	0	0	11	0.1	1.3
2022	8	27	7	39	0	0	0	0	0	0	0	0	19.91	0	0	11.2	0.1	1.3
2022	8	27	7	49	0	0	0	0	0	0	0	0	19.93	0	0	11.4	0.1	1.3
2022	8	27	7	59	0	0	0	0	0	0	0	0	19.9	0	0	11.6	0.1	1.3

Reinhackle (0365)

Year	Month	Day	Hour	Minute	Second	IceDetection	Heading	Pitch	Roll	StdDevHeading	StdDevPitch	StdDevRoll	Temperature	Pressure	StdDevPressure	Voltage	CellBegin	CellEnd
2022	8	27	8	9	0	0	0	0	0	0	0	0	19.88	0	0	11.6	0.1	1.3
2022	8	27	8	19	0	0	0	0	0	0	0	0	19.88	0	0	11.8	0.1	1.3
2022	8	27	8	29	0	0	0	0	0	0	0	0	19.87	0	0	11.8	0.1	1.3
2022	8	27	8	39	0	0	0	0	0	0	0	0	19.96	0	0	11.8	0.1	1.3
2022	8	27	8	49	0	0	0	0	0	0	0	0	20.02	0	0	12	0.1	1.3
2022	8	27	8	59	0	0	0	0	0	0	0	0	20.06	0	0	12.6	0.1	1.3
2022	8	27	9	9	0	0	0	0	0	0	0	0	20.09	0	0	12.6	0.1	1.3
2022	8	27	9	19	0	0	0	0	0	0	0	0	20.12	0	0	12.6	0.1	1.3
2022	8	27	9	29	0	0	0	0	0	0	0	0	20.15	0	0	12.4	0.1	1.3
2022	8	27	9	39	0	0	0	0	0	0	0	0	20.19	0	0	12.6	0.1	1.3
2022	8	27	9	49	0	0	0	0	0	0	0	0	20.2	0	0	12.6	0.1	1.3
2022	8	27	9	59	0	0	0	0	0	0	0	0	20.25	0	0	12.4	0.1	1.3
2022	8	27	10	9	0	0	0	0	0	0	0	0	20.27	0	0	12.6	0.1	1.3
2022	8	27	10	19	0	0	0	0	0	0	0	0	20.3	0	0	12.4	0.1	1.3
2022	8	27	10	29	0	0	0	0	0	0	0	0	20.34	0	0	12.6	0.1	1.3
2022	8	27	10	39	0	0	0	0	0	0	0	0	20.38	0	0	12.6	0.1	1.3
2022	8	27	10	49	0	0	0	0	0	0	0	0	20.42	0	0	12.6	0.1	1.3
2022	8	27	10	59	0	0	0	0	0	0	0	0	20.45	0	0	12.6	0.1	1.3
2022	8	27	11	9	0	0	0	0	0	0	0	0	20.47	0	0	12.8	0.1	1.3
2022	8	27	11	19	0	0	0	0	0	0	0	0	20.48	0	0	12.4	0.1	1.3
2022	8	27	11	29	0	0	0	0	0	0	0	0	20.5	0	0	12.4	0.1	1.3
2022	8	27	11	39	0	0	0	0	0	0	0	0	20.54	0	0	12.4	0.1	1.3
2022	8	27	11	49	0	0	0	0	0	0	0	0	20.59	0	0	12.4	0.1	1.3
2022	8	27	11	59	0	0	0	0	0	0	0	0	20.62	0	0	12.4	0.1	1.3
2022	8	27	12	9	0	0	0	0	0	0	0	0	20.61	0	0	12.4	0.1	1.3
2022	8	27	12	19	0	0	0	0	0	0	0	0	20.65	0	0	12.4	0.1	1.3
2022	8	27	12	29	0	0	0	0	0	0	0	0	20.69	0	0	12.6	0.1	1.3
2022	8	27	12	39	0	0	0	0	0	0	0	0	20.69	0	0	12.6	0.1	1.3
2022	8	27	12	49	0	0	0	0	0	0	0	0	20.71	0	0	12.6	0.1	1.3
2022	8	27	12	59	0	0	0	0	0	0	0	0	20.75	0	0	12.6	0.1	1.3
2022	8	27	13	9	0	0	0	0	0	0	0	0	20.76	0	0	12.6	0.1	1.3
2022	8	27	13	19	0	0	0	0	0	0	0	0	20.76	0	0	12.6	0.1	1.3
2022	8	27	13	29	0	0	0	0	0	0	0	0	20.78	0	0	12.6	0.1	1.3
2022	8	27	13	39	0	0	0	0	0	0	0	0	20.79	0	0	12.8	0.1	1.3
2022	8	27	13	49	0	0	0	0	0	0	0	0	20.8	0	0	12.8	0.1	1.3
2022	8	27	13	59	0	0	0	0	0	0	0	0	20.8	0	0	12.6	0.1	1.3
2022	8	27	14	9	0	0	0	0	0	0	0	0	20.8	0	0	12.6	0.1	1.3
2022	8	27	14	19	0	0	0	0	0	0	0	0	20.83	0	0	12.6	0.1	1.3
2022	8	27	14	29	0	0	0	0	0	0	0	0	20.84	0	0	12.6	0.1	1.3
2022	8	27	14	39	0	0	0	0	0	0	0	0	20.83	0	0	12.6	0.1	1.3
2022	8	27	14	49	0	0	0	0	0	0	0	0	20.82	0	0	12.6	0.1	1.3
2022	8	27	14	59	0	0	0	0	0	0	0	0	20.82	0	0	12.6	0.1	1.3
2022	8	27	15	9	0	0	0	0	0	0	0	0	20.83	0	0	12.6	0.1	1.3
2022	8	27	15	19	0	0	0	0	0	0	0	0	20.82	0	0	12.6	0.1	1.3
2022	8	27	15	29	0	0	0	0	0	0	0	0	20.82	0	0	12.6	0.1	1.3
2022	8	27	15	39	0	0	0	0	0	0	0	0	20.81	0	0	12.6	0.1	1.3
2022	8	27	15	49	0	0	0	0	0	0	0	0	20.8	0	0	12.8	0.1	1.3
2022	8	27	15	59	0	0	0	0	0	0	0	0	20.79	0	0	12.8	0.1	1.3

Reinhackle (0365)

Year	Month	Day	Hour	Minute	Second	IceDetection	Heading	Pitch	Roll	StdDevHeading	StdDevPitch	StdDevRoll	Temperature	Pressure	StdDevPressure	Voltage	CellBegin	CellEnd
2022	8	27	16	9	0	0	0	0	0	0	0	0	20.79	0	0	12.8	0.1	1.3
2022	8	27	16	19	0	0	0	0	0	0	0	0	20.78	0	0	12.6	0.1	1.3
2022	8	27	16	29	0	0	0	0	0	0	0	0	20.76	0	0	12.6	0.1	1.3
2022	8	27	16	39	0	0	0	0	0	0	0	0	20.74	0	0	12.6	0.1	1.3
2022	8	27	16	49	0	0	0	0	0	0	0	0	20.7	0	0	12.6	0.1	1.3
2022	8	27	16	59	0	0	0	0	0	0	0	0	20.71	0	0	12.6	0.1	1.3
2022	8	27	17	9	0	0	0	0	0	0	0	0	20.71	0	0	12.4	0.1	1.3
2022	8	27	17	19	0	0	0	0	0	0	0	0	20.72	0	0	12	0.1	1.3
2022	8	27	17	29	0	0	0	0	0	0	0	0	20.71	0	0	12	0.1	1.3
2022	8	27	17	39	0	0	0	0	0	0	0	0	20.7	0	0	11.8	0.1	1.3
2022	8	27	17	49	0	0	0	0	0	0	0	0	20.69	0	0	11.6	0.1	1.3
2022	8	27	17	59	0	0	0	0	0	0	0	0	20.69	0	0	11.6	0.1	1.3
2022	8	27	18	9	0	0	0	0	0	0	0	0	20.67	0	0	11.6	0.1	1.3
2022	8	27	18	19	0	0	0	0	0	0	0	0	20.65	0	0	11.6	0.1	1.3
2022	8	27	18	29	0	0	0	0	0	0	0	0	20.64	0	0	11.6	0.1	1.3
2022	8	27	18	39	0	0	0	0	0	0	0	0	20.64	0	0	11.6	0.1	1.3
2022	8	27	18	49	0	0	0	0	0	0	0	0	20.63	0	0	11.6	0.1	1.3
2022	8	27	18	59	0	0	0	0	0	0	0	0	20.64	0	0	11.4	0.1	1.3
2022	8	27	19	9	0	0	0	0	0	0	0	0	20.63	0	0	11.4	0.1	1.3
2022	8	27	19	19	0	0	0	0	0	0	0	0	20.63	0	0	11.4	0.1	1.3
2022	8	27	19	29	0	0	0	0	0	0	0	0	20.63	0	0	11.4	0.1	1.3
2022	8	27	19	39	0	0	0	0	0	0	0	0	20.62	0	0	11.4	0.1	1.3
2022	8	27	19	49	0	0	0	0	0	0	0	0	20.62	0	0	11.4	0.1	1.3
2022	8	27	19	59	0	0	0	0	0	0	0	0	20.62	0	0	11.4	0.1	1.3
2022	8	27	20	9	0	0	0	0	0	0	0	0	20.61	0	0	11.4	0.1	1.3
2022	8	27	20	19	0	0	0	0	0	0	0	0	20.61	0	0	11.4	0.1	1.3
2022	8	27	20	29	0	0	0	0	0	0	0	0	20.6	0	0	11.4	0.1	1.3
2022	8	27	20	39	0	0	0	0	0	0	0	0	20.59	0	0	11.4	0.1	1.3
2022	8	27	20	49	0	0	0	0	0	0	0	0	20.59	0	0	11.4	0.1	1.3
2022	8	27	20	59	0	0	0	0	0	0	0	0	20.57	0	0	11.4	0.1	1.3
2022	8	27	21	9	0	0	0	0	0	0	0	0	20.57	0	0	11.4	0.1	1.3
2022	8	27	21	19	0	0	0	0	0	0	0	0	20.56	0	0	11.4	0.1	1.3
2022	8	27	21	29	0	0	0	0	0	0	0	0	20.55	0	0	11	0.1	1.3
2022	8	27	21	39	0	0	0	0	0	0	0	0	20.53	0	0	11	0.1	1.3
2022	8	27	21	49	0	0	0	0	0	0	0	0	20.52	0	0	11	0.1	1.3
2022	8	27	21	59	0	0	0	0	0	0	0	0	20.5	0	0	10.8	0.1	1.3
2022	8	27	22	9	0	0	0	0	0	0	0	0	20.49	0	0	10.8	0.1	1.3
2022	8	27	22	19	0	0	0	0	0	0	0	0	20.47	0	0	10.8	0.1	1.3
2022	8	27	22	29	0	0	0	0	0	0	0	0	20.46	0	0	10.8	0.1	1.3
2022	8	27	22	39	0	0	0	0	0	0	0	0	20.44	0	0	10.8	0.1	1.3
2022	8	27	22	49	0	0	0	0	0	0	0	0	20.42	0	0	10.8	0.1	1.3
2022	8	27	22	59	0	0	0	0	0	0	0	0	20.41	0	0	10.8	0.1	1.3
2022	8	27	23	9	0	0	0	0	0	0	0	0	20.39	0	0	10.8	0.1	1.3
2022	8	27	23	19	0	0	0	0	0	0	0	0	20.38	0	0	10.8	0.1	1.3
2022	8	27	23	29	0	0	0	0	0	0	0	0	20.36	0	0	10.8	0.1	1.3
2022	8	27	23	39	0	0	0	0	0	0	0	0	20.35	0	0	10.8	0.1	1.3
2022	8	27	23	49	0	0	0	0	0	0	0	0	20.33	0	0	10.8	0.1	1.3
2022	8	27	23	59	0	0	0	0	0	0	0	0	20.32	0	0	10.8	0.1	1.3

Reinhackle (0365)

Year	Month	Day	Hour	Minute	Second	IceDetection	Heading	Pitch	Roll	StdDevHeading	StdDevPitch	StdDevRoll	Temperature	Pressure	StdDevPressure	Voltage	CellBegin	CellEnd
2022	8	28	0	9	0	0	0	0	0	0	0	0	20.29	0	0	10.8	0.1	1.3
2022	8	28	0	19	0	0	0	0	0	0	0	0	20.28	0	0	10.8	0.1	1.3
2022	8	28	0	29	0	0	0	0	0	0	0	0	20.26	0	0	10.8	0.1	1.3
2022	8	28	0	39	0	0	0	0	0	0	0	0	20.25	0	0	10.6	0.1	1.3
2022	8	28	0	49	0	0	0	0	0	0	0	0	20.23	0	0	10.6	0.1	1.3
2022	8	28	0	59	0	0	0	0	0	0	0	0	20.22	0	0	10.6	0.1	1.3
2022	8	28	1	9	0	0	0	0	0	0	0	0	20.2	0	0	10.6	0.1	1.3
2022	8	28	1	19	0	0	0	0	0	0	0	0	20.18	0	0	10.6	0.1	1.3
2022	8	28	1	29	0	0	0	0	0	0	0	0	20.17	0	0	10.6	0.1	1.3
2022	8	28	1	39	0	0	0	0	0	0	0	0	20.15	0	0	10.6	0.1	1.3
2022	8	28	1	49	0	0	0	0	0	0	0	0	20.13	0	0	10.6	0.1	1.3
2022	8	28	1	59	0	0	0	0	0	0	0	0	20.12	0	0	10.6	0.1	1.3
2022	8	28	2	9	0	0	0	0	0	0	0	0	20.1	0	0	10.6	0.1	1.3
2022	8	28	2	19	0	0	0	0	0	0	0	0	20.08	0	0	10.6	0.1	1.3
2022	8	28	2	29	0	0	0	0	0	0	0	0	20.06	0	0	10.6	0.1	1.3
2022	8	28	2	39	0	0	0	0	0	0	0	0	20.04	0	0	10.6	0.1	1.3
2022	8	28	2	49	0	0	0	0	0	0	0	0	20.03	0	0	10.4	0.1	1.3
2022	8	28	2	59	0	0	0	0	0	0	0	0	20	0	0	10.4	0.1	1.3
2022	8	28	3	9	0	0	0	0	0	0	0	0	19.98	0	0	10.4	0.1	1.3
2022	8	28	3	19	0	0	0	0	0	0	0	0	19.96	0	0	10.4	0.1	1.3
2022	8	28	3	29	0	0	0	0	0	0	0	0	19.94	0	0	10.4	0.1	1.3
2022	8	28	3	39	0	0	0	0	0	0	0	0	19.92	0	0	10.4	0.1	1.3
2022	8	28	3	49	0	0	0	0	0	0	0	0	19.9	0	0	10.4	0.1	1.3
2022	8	28	3	59	0	0	0	0	0	0	0	0	19.88	0	0	11	0.1	1.3
2022	8	28	4	9	0	0	0	0	0	0	0	0	19.86	0	0	11.4	0.1	1.3
2022	8	28	4	19	0	0	0	0	0	0	0	0	19.83	0	0	11.4	0.1	1.3
2022	8	28	4	29	0	0	0	0	0	0	0	0	19.81	0	0	11.4	0.1	1.3
2022	8	28	4	39	0	0	0	0	0	0	0	0	19.79	0	0	11.4	0.1	1.3
2022	8	28	4	49	0	0	0	0	0	0	0	0	19.77	0	0	11.4	0.1	1.3
2022	8	28	4	59	0	0	0	0	0	0	0	0	19.74	0	0	11.4	0.1	1.3
2022	8	28	5	9	0	0	0	0	0	0	0	0	19.72	0	0	11.4	0.1	1.3
2022	8	28	5	19	0	0	0	0	0	0	0	0	19.7	0	0	11.4	0.1	1.3
2022	8	28	5	29	0	0	0	0	0	0	0	0	19.67	0	0	11.4	0.1	1.3
2022	8	28	5	39	0	0	0	0	0	0	0	0	19.64	0	0	11.4	0.1	1.3
2022	8	28	5	49	0	0	0	0	0	0	0	0	19.61	0	0	11.4	0.1	1.3
2022	8	28	5	59	0	0	0	0	0	0	0	0	19.59	0	0	11.4	0.1	1.3
2022	8	28	6	9	0	0	0	0	0	0	0	0	19.56	0	0	11.4	0.1	1.3
2022	8	28	6	19	0	0	0	0	0	0	0	0	19.54	0	0	11.4	0.1	1.3
2022	8	28	6	29	0	0	0	0	0	0	0	0	19.51	0	0	11.4	0.1	1.3
2022	8	28	6	39	0	0	0	0	0	0	0	0	19.49	0	0	11.4	0.1	1.3
2022	8	28	6	49	0	0	0	0	0	0	0	0	19.47	0	0	11.4	0.1	1.3
2022	8	28	6	59	0	0	0	0	0	0	0	0	19.44	0	0	11.4	0.1	1.3
2022	8	28	7	9	0	0	0	0	0	0	0	0	19.42	0	0	11.4	0.1	1.3
2022	8	28	7	19	0	0	0	0	0	0	0	0	19.4	0	0	11.6	0.1	1.3
2022	8	28	7	29	0	0	0	0	0	0	0	0	19.38	0	0	11.6	0.1	1.3
2022	8	28	7	39	0	0	0	0	0	0	0	0	19.36	0	0	11.8	0.1	1.3
2022	8	28	7	49	0	0	0	0	0	0	0	0	19.37	0	0	12	0.1	1.3
2022	8	28	7	59	0	0	0	0	0	0	0	0	19.33	0	0	12.2	0.1	1.3

Reinhackle (0365)

Year	Month	Day	Hour	Minute	Second	IceDetection	Heading	Pitch	Roll	StdDevHeading	StdDevPitch	StdDevRoll	Temperature	Pressure	StdDevPressure	Voltage	CellBegin	CellEnd
2022	8	28	8	9	0	0	0	0	0	0	0	0	19.32	0	0	12.2	0.1	1.3
2022	8	28	8	19	0	0	0	0	0	0	0	0	19.32	0	0	12.2	0.1	1.3
2022	8	28	8	29	0	0	0	0	0	0	0	0	19.32	0	0	12.4	0.1	1.3
2022	8	28	8	39	0	0	0	0	0	0	0	0	19.42	0	0	12.4	0.1	1.3
2022	8	28	8	49	0	0	0	0	0	0	0	0	19.46	0	0	12.4	0.1	1.3
2022	8	28	8	59	0	0	0	0	0	0	0	0	19.49	0	0	12.2	0.1	1.3
2022	8	28	9	9	0	0	0	0	0	0	0	0	19.51	0	0	12.4	0.1	1.3
2022	8	28	9	19	0	0	0	0	0	0	0	0	19.54	0	0	11.8	0.1	1.3
2022	8	28	9	29	0	0	0	0	0	0	0	0	19.57	0	0	11.6	0.1	1.3
2022	8	28	9	39	0	0	0	0	0	0	0	0	19.59	0	0	12	0.1	1.3
2022	8	28	9	49	0	0	0	0	0	0	0	0	19.61	0	0	12.2	0.1	1.3
2022	8	28	9	59	0	0	0	0	0	0	0	0	19.65	0	0	12.6	0.1	1.3
2022	8	28	10	9	0	0	0	0	0	0	0	0	19.69	0	0	13	0.1	1.3
2022	8	28	10	19	0	0	0	0	0	0	0	0	19.7	0	0	12.8	0.1	1.3
2022	8	28	10	29	0	0	0	0	0	0	0	0	19.75	0	0	13	0.1	1.3
2022	8	28	10	39	0	0	0	0	0	0	0	0	19.77	0	0	12.6	0.1	1.3
2022	8	28	10	49	0	0	0	0	0	0	0	0	19.81	0	0	12.4	0.1	1.3
2022	8	28	10	59	0	0	0	0	0	0	0	0	19.83	0	0	12.4	0.1	1.3
2022	8	28	11	9	0	0	0	0	0	0	0	0	19.87	0	0	12.6	0.1	1.3
2022	8	28	11	19	0	0	0	0	0	0	0	0	19.9	0	0	12.4	0.1	1.3
2022	8	28	11	29	0	0	0	0	0	0	0	0	19.93	0	0	12.4	0.1	1.3
2022	8	28	11	39	0	0	0	0	0	0	0	0	19.97	0	0	12.4	0.1	1.3
2022	8	28	11	49	0	0	0	0	0	0	0	0	19.97	0	0	12.4	0.1	1.3
2022	8	28	11	59	0	0	0	0	0	0	0	0	20	0	0	12.6	0.1	1.3
2022	8	28	12	9	0	0	0	0	0	0	0	0	20.03	0	0	12.6	0.1	1.3
2022	8	28	12	19	0	0	0	0	0	0	0	0	20.04	0	0	12.6	0.1	1.3
2022	8	28	12	29	0	0	0	0	0	0	0	0	20.07	0	0	12.4	0.1	1.3
2022	8	28	12	39	0	0	0	0	0	0	0	0	20.11	0	0	12.4	0.1	1.3
2022	8	28	12	49	0	0	0	0	0	0	0	0	20.13	0	0	12.4	0.1	1.3
2022	8	28	12	59	0	0	0	0	0	0	0	0	20.15	0	0	12.2	0.1	1.3
2022	8	28	13	9	0	0	0	0	0	0	0	0	20.17	0	0	12.4	0.1	1.3
2022	8	28	13	19	0	0	0	0	0	0	0	0	20.19	0	0	12.8	0.1	1.3
2022	8	28	13	29	0	0	0	0	0	0	0	0	20.19	0	0	12.8	0.1	1.3
2022	8	28	13	39	0	0	0	0	0	0	0	0	20.21	0	0	12.6	0.1	1.3
2022	8	28	13	49	0	0	0	0	0	0	0	0	20.23	0	0	12.6	0.1	1.3
2022	8	28	13	59	0	0	0	0	0	0	0	0	20.23	0	0	12.4	0.1	1.3
2022	8	28	14	9	0	0	0	0	0	0	0	0	20.25	0	0	12.2	0.1	1.3
2022	8	28	14	19	0	0	0	0	0	0	0	0	20.25	0	0	12.2	0.1	1.3
2022	8	28	14	29	0	0	0	0	0	0	0	0	20.25	0	0	12	0.1	1.3
2022	8	28	14	39	0	0	0	0	0	0	0	0	20.26	0	0	12.6	0.1	1.3
2022	8	28	14	49	0	0	0	0	0	0	0	0	20.25	0	0	12.6	0.1	1.3
2022	8	28	14	59	0	0	0	0	0	0	0	0	20.25	0	0	12.8	0.1	1.3
2022	8	28	15	9	0	0	0	0	0	0	0	0	20.25	0	0	12.6	0.1	1.3
2022	8	28	15	19	0	0	0	0	0	0	0	0	20.23	0	0	12.8	0.1	1.3
2022	8	28	15	29	0	0	0	0	0	0	0	0	20.24	0	0	12.6	0.1	1.3
2022	8	28	15	39	0	0	0	0	0	0	0	0	20.23	0	0	12.6	0.1	1.3
2022	8	28	15	49	0	0	0	0	0	0	0	0	20.23	0	0	12.8	0.1	1.3
2022	8	28	15	59	0	0	0	0	0	0	0	0	20.22	0	0	12.8	0.1	1.3

Reinhackle (0365)

Year	Month	Day	Hour	Minute	Second	IceDetection	Heading	Pitch	Roll	StdDevHeading	StdDevPitch	StdDevRoll	Temperature	Pressure	StdDevPressure	Voltage	CellBegin	CellEnd
2022	8	28	16	9	0	0	0	0	0	0	0	0	20.22	0	0	12.8	0.1	1.3
2022	8	28	16	19	0	0	0	0	0	0	0	0	20.2	0	0	12.8	0.1	1.3
2022	8	28	16	29	0	0	0	0	0	0	0	0	20.19	0	0	12.6	0.1	1.3
2022	8	28	16	39	0	0	0	0	0	0	0	0	20.16	0	0	12.8	0.1	1.3
2022	8	28	16	49	0	0	0	0	0	0	0	0	20.13	0	0	12.8	0.1	1.3
2022	8	28	16	59	0	0	0	0	0	0	0	0	20.13	0	0	12.6	0.1	1.3
2022	8	28	17	9	0	0	0	0	0	0	0	0	20.13	0	0	12.2	0.1	1.3
2022	8	28	17	19	0	0	0	0	0	0	0	0	20.13	0	0	12	0.1	1.3
2022	8	28	17	29	0	0	0	0	0	0	0	0	20.12	0	0	11.8	0.1	1.3
2022	8	28	17	39	0	0	0	0	0	0	0	0	20.12	0	0	11.8	0.1	1.3
2022	8	28	17	49	0	0	0	0	0	0	0	0	20.11	0	0	11.6	0.1	1.3
2022	8	28	17	59	0	0	0	0	0	0	0	0	20.09	0	0	11.6	0.1	1.3
2022	8	28	18	9	0	0	0	0	0	0	0	0	20.07	0	0	11.4	0.1	1.3
2022	8	28	18	19	0	0	0	0	0	0	0	0	20.07	0	0	11.4	0.1	1.3
2022	8	28	18	29	0	0	0	0	0	0	0	0	20.07	0	0	11.4	0.1	1.3
2022	8	28	18	39	0	0	0	0	0	0	0	0	20.07	0	0	11.6	0.1	1.3
2022	8	28	18	49	0	0	0	0	0	0	0	0	20.07	0	0	11.6	0.1	1.3
2022	8	28	18	59	0	0	0	0	0	0	0	0	20.07	0	0	11.4	0.1	1.3
2022	8	28	19	9	0	0	0	0	0	0	0	0	20.07	0	0	11.4	0.1	1.3
2022	8	28	19	19	0	0	0	0	0	0	0	0	20.07	0	0	11.4	0.1	1.3
2022	8	28	19	29	0	0	0	0	0	0	0	0	20.07	0	0	11.4	0.1	1.3
2022	8	28	19	39	0	0	0	0	0	0	0	0	20.07	0	0	11.4	0.1	1.3
2022	8	28	19	49	0	0	0	0	0	0	0	0	20.07	0	0	11.4	0.1	1.3
2022	8	28	19	59	0	0	0	0	0	0	0	0	20.07	0	0	11.4	0.1	1.3
2022	8	28	20	9	0	0	0	0	0	0	0	0	20.07	0	0	11.4	0.1	1.3
2022	8	28	20	19	0	0	0	0	0	0	0	0	20.07	0	0	11.4	0.1	1.3
2022	8	28	20	29	0	0	0	0	0	0	0	0	20.06	0	0	11.4	0.1	1.3
2022	8	28	20	39	0	0	0	0	0	0	0	0	20.06	0	0	11.4	0.1	1.3
2022	8	28	20	49	0	0	0	0	0	0	0	0	20.05	0	0	11.4	0.1	1.3
2022	8	28	20	59	0	0	0	0	0	0	0	0	20.05	0	0	11.4	0.1	1.3
2022	8	28	21	9	0	0	0	0	0	0	0	0	20.05	0	0	11.4	0.1	1.3
2022	8	28	21	19	0	0	0	0	0	0	0	0	20.04	0	0	11.4	0.1	1.3
2022	8	28	21	29	0	0	0	0	0	0	0	0	20.03	0	0	11.4	0.1	1.3
2022	8	28	21	39	0	0	0	0	0	0	0	0	20.03	0	0	11.4	0.1	1.3
2022	8	28	21	49	0	0	0	0	0	0	0	0	20.02	0	0	11.4	0.1	1.3
2022	8	28	21	59	0	0	0	0	0	0	0	0	20.01	0	0	11.4	0.1	1.3
2022	8	28	22	9	0	0	0	0	0	0	0	0	20.01	0	0	11.4	0.1	1.3
2022	8	28	22	19	0	0	0	0	0	0	0	0	20	0	0	11.4	0.1	1.3
2022	8	28	22	29	0	0	0	0	0	0	0	0	19.99	0	0	11.4	0.1	1.3
2022	8	28	22	39	0	0	0	0	0	0	0	0	19.98	0	0	11.4	0.1	1.3
2022	8	28	22	49	0	0	0	0	0	0	0	0	19.98	0	0	11.4	0.1	1.3
2022	8	28	22	59	0	0	0	0	0	0	0	0	19.97	0	0	11.4	0.1	1.3
2022	8	28	23	9	0	0	0	0	0	0	0	0	19.96	0	0	11.4	0.1	1.3
2022	8	28	23	19	0	0	0	0	0	0	0	0	19.95	0	0	11.4	0.1	1.3
2022	8	28	23	29	0	0	0	0	0	0	0	0	19.94	0	0	11.4	0.1	1.3
2022	8	28	23	39	0	0	0	0	0	0	0	0	19.93	0	0	11.4	0.1	1.3
2022	8	28	23	49	0	0	0	0	0	0	0	0	19.92	0	0	11.4	0.1	1.3
2022	8	28	23	59	0	0	0	0	0	0	0	0	19.91	0	0	11.4	0.1	1.3

Reinhackle (0365)

Year	Month	Day	Hour	Minute	Second	IceDetection	Heading	Pitch	Roll	StdDevHeading	StdDevPitch	StdDevRoll	Temperature	Pressure	StdDevPressure	Voltage	CellBegin	CellEnd
2022	8	29	0	9	0	0	0	0	0	0	0	0	19.9	0	0	11.4	0.1	1.3
2022	8	29	0	19	0	0	0	0	0	0	0	0	19.89	0	0	11.4	0.1	1.3
2022	8	29	0	29	0	0	0	0	0	0	0	0	19.88	0	0	11.4	0.1	1.3
2022	8	29	0	39	0	0	0	0	0	0	0	0	19.87	0	0	11.4	0.1	1.3
2022	8	29	0	49	0	0	0	0	0	0	0	0	19.86	0	0	11.4	0.1	1.3
2022	8	29	0	59	0	0	0	0	0	0	0	0	19.85	0	0	11.4	0.1	1.3
2022	8	29	1	9	0	0	0	0	0	0	0	0	19.84	0	0	11.4	0.1	1.3
2022	8	29	1	19	0	0	0	0	0	0	0	0	19.83	0	0	11.4	0.1	1.3
2022	8	29	1	29	0	0	0	0	0	0	0	0	19.82	0	0	11.4	0.1	1.3
2022	8	29	1	39	0	0	0	0	0	0	0	0	19.81	0	0	11.4	0.1	1.3
2022	8	29	1	49	0	0	0	0	0	0	0	0	19.8	0	0	11.4	0.1	1.3
2022	8	29	1	59	0	0	0	0	0	0	0	0	19.79	0	0	11.4	0.1	1.3
2022	8	29	2	9	0	0	0	0	0	0	0	0	19.78	0	0	11.4	0.1	1.3
2022	8	29	2	19	0	0	0	0	0	0	0	0	19.77	0	0	11.4	0.1	1.3
2022	8	29	2	29	0	0	0	0	0	0	0	0	19.75	0	0	11.4	0.1	1.3
2022	8	29	2	39	0	0	0	0	0	0	0	0	19.74	0	0	11.4	0.1	1.3
2022	8	29	2	49	0	0	0	0	0	0	0	0	19.73	0	0	11.4	0.1	1.3
2022	8	29	2	59	0	0	0	0	0	0	0	0	19.72	0	0	11.4	0.1	1.3
2022	8	29	3	9	0	0	0	0	0	0	0	0	19.71	0	0	11.4	0.1	1.3
2022	8	29	3	19	0	0	0	0	0	0	0	0	19.69	0	0	11.4	0.1	1.3
2022	8	29	3	29	0	0	0	0	0	0	0	0	19.68	0	0	11.2	0.1	1.3
2022	8	29	3	39	0	0	0	0	0	0	0	0	19.67	0	0	11.2	0.1	1.3
2022	8	29	3	49	0	0	0	0	0	0	0	0	19.66	0	0	11.2	0.1	1.3
2022	8	29	3	59	0	0	0	0	0	0	0	0	19.65	0	0	11.2	0.1	1.3
2022	8	29	4	9	0	0	0	0	0	0	0	0	19.64	0	0	11.2	0.1	1.3
2022	8	29	4	19	0	0	0	0	0	0	0	0	19.62	0	0	11.2	0.1	1.3
2022	8	29	4	29	0	0	0	0	0	0	0	0	19.61	0	0	11.2	0.1	1.3
2022	8	29	4	39	0	0	0	0	0	0	0	0	19.6	0	0	11.2	0.1	1.3
2022	8	29	4	49	0	0	0	0	0	0	0	0	19.59	0	0	11.2	0.1	1.3
2022	8	29	4	59	0	0	0	0	0	0	0	0	19.58	0	0	11.2	0.1	1.3
2022	8	29	5	9	0	0	0	0	0	0	0	0	19.57	0	0	11.2	0.1	1.3
2022	8	29	5	19	0	0	0	0	0	0	0	0	19.56	0	0	11.2	0.1	1.3
2022	8	29	5	29	0	0	0	0	0	0	0	0	19.54	0	0	11.2	0.1	1.3
2022	8	29	5	39	0	0	0	0	0	0	0	0	19.52	0	0	11.2	0.1	1.3
2022	8	29	5	49	0	0	0	0	0	0	0	0	19.51	0	0	11.2	0.1	1.3
2022	8	29	5	59	0	0	0	0	0	0	0	0	19.5	0	0	11.2	0.1	1.3
2022	8	29	6	9	0	0	0	0	0	0	0	0	19.48	0	0	11.2	0.1	1.3
2022	8	29	6	19	0	0	0	0	0	0	0	0	19.47	0	0	11.2	0.1	1.3
2022	8	29	6	29	0	0	0	0	0	0	0	0	19.45	0	0	11.2	0.1	1.3
2022	8	29	6	39	0	0	0	0	0	0	0	0	19.44	0	0	11.2	0.1	1.3
2022	8	29	6	49	0	0	0	0	0	0	0	0	19.43	0	0	11.2	0.1	1.3
2022	8	29	6	59	0	0	0	0	0	0	0	0	19.41	0	0	11.2	0.1	1.3
2022	8	29	7	9	0	0	0	0	0	0	0	0	19.4	0	0	11.2	0.1	1.3
2022	8	29	7	19	0	0	0	0	0	0	0	0	19.39	0	0	11.4	0.1	1.3
2022	8	29	7	29	0	0	0	0	0	0	0	0	19.38	0	0	11.4	0.1	1.3
2022	8	29	7	39	0	0	0	0	0	0	0	0	19.37	0	0	11.6	0.1	1.3
2022	8	29	7	49	0	0	0	0	0	0	0	0	19.38	0	0	11.8	0.1	1.3
2022	8	29	7	59	0	0	0	0	0	0	0	0	19.36	0	0	12	0.1	1.3

Reinhackle (0365)

Year	Month	Day	Hour	Minute	Second	IceDetection	Heading	Pitch	Roll	StdDevHeading	StdDevPitch	StdDevRoll	Temperature	Pressure	StdDevPressure	Voltage	CellBegin	CellEnd
2022	8	29	8	9	0	0	0	0	0	0	0	0	19.35	0	0	12	0.1	1.3
2022	8	29	8	19	0	0	0	0	0	0	0	0	19.35	0	0	12.2	0.1	1.3
2022	8	29	8	29	0	0	0	0	0	0	0	0	19.37	0	0	12.2	0.1	1.3
2022	8	29	8	39	0	0	0	0	0	0	0	0	19.48	0	0	12.2	0.1	1.3
2022	8	29	8	49	0	0	0	0	0	0	0	0	19.53	0	0	12.2	0.1	1.3
2022	8	29	8	59	0	0	0	0	0	0	0	0	19.55	0	0	12.2	0.1	1.3
2022	8	29	9	9	0	0	0	0	0	0	0	0	19.59	0	0	12.4	0.1	1.3
2022	8	29	9	19	0	0	0	0	0	0	0	0	19.61	0	0	12.4	0.1	1.3
2022	8	29	9	29	0	0	0	0	0	0	0	0	19.65	0	0	12.4	0.1	1.3
2022	8	29	9	39	0	0	0	0	0	0	0	0	19.69	0	0	12.4	0.1	1.3
2022	8	29	9	49	0	0	0	0	0	0	0	0	19.72	0	0	12.6	0.1	1.3
2022	8	29	9	59	0	0	0	0	0	0	0	0	19.75	0	0	12.6	0.1	1.3
2022	8	29	10	9	0	0	0	0	0	0	0	0	19.79	0	0	12.8	0.1	1.3
2022	8	29	10	19	0	0	0	0	0	0	0	0	19.84	0	0	12.8	0.1	1.3
2022	8	29	10	29	0	0	0	0	0	0	0	0	19.87	0	0	12.8	0.1	1.3
2022	8	29	10	39	0	0	0	0	0	0	0	0	19.92	0	0	12.8	0.1	1.3
2022	8	29	10	49	0	0	0	0	0	0	0	0	19.95	0	0	12.6	0.1	1.3
2022	8	29	10	59	0	0	0	0	0	0	0	0	19.96	0	0	12.8	0.1	1.3
2022	8	29	11	9	0	0	0	0	0	0	0	0	20	0	0	12.8	0.1	1.3
2022	8	29	11	19	0	0	0	0	0	0	0	0	20.04	0	0	12.8	0.1	1.3
2022	8	29	11	29	0	0	0	0	0	0	0	0	20.06	0	0	12.8	0.1	1.3
2022	8	29	11	39	0	0	0	0	0	0	0	0	20.1	0	0	12.6	0.1	1.3
2022	8	29	11	49	0	0	0	0	0	0	0	0	20.15	0	0	12.6	0.1	1.3
2022	8	29	11	59	0	0	0	0	0	0	0	0	20.16	0	0	12.4	0.1	1.3
2022	8	29	12	9	0	0	0	0	0	0	0	0	20.2	0	0	12.4	0.1	1.3
2022	8	29	12	19	0	0	0	0	0	0	0	0	20.22	0	0	12.6	0.1	1.3
2022	8	29	12	29	0	0	0	0	0	0	0	0	20.26	0	0	12.6	0.1	1.3
2022	8	29	12	39	0	0	0	0	0	0	0	0	20.28	0	0	12.8	0.1	1.3
2022	8	29	12	49	0	0	0	0	0	0	0	0	20.31	0	0	13	0.1	1.3
2022	8	29	12	59	0	0	0	0	0	0	0	0	20.31	0	0	13	0.1	1.3
2022	8	29	13	9	0	0	0	0	0	0	0	0	20.34	0	0	12.8	0.1	1.3
2022	8	29	13	19	0	0	0	0	0	0	0	0	20.35	0	0	12.6	0.1	1.3
2022	8	29	13	29	0	0	0	0	0	0	0	0	20.35	0	0	12.8	0.1	1.3
2022	8	29	13	39	0	0	0	0	0	0	0	0	20.36	0	0	12.8	0.1	1.3
2022	8	29	13	49	0	0	0	0	0	0	0	0	20.37	0	0	12.8	0.1	1.3
2022	8	29	13	59	0	0	0	0	0	0	0	0	20.39	0	0	12.8	0.1	1.3
2022	8	29	14	9	0	0	0	0	0	0	0	0	20.39	0	0	12.8	0.1	1.3
2022	8	29	14	19	0	0	0	0	0	0	0	0	20.41	0	0	12.8	0.1	1.3
2022	8	29	14	29	0	0	0	0	0	0	0	0	20.4	0	0	12.8	0.1	1.3
2022	8	29	14	39	0	0	0	0	0	0	0	0	20.39	0	0	12.8	0.1	1.3
2022	8	29	14	49	0	0	0	0	0	0	0	0	20.4	0	0	12.8	0.1	1.3
2022	8	29	14	59	0	0	0	0	0	0	0	0	20.39	0	0	13	0.1	1.3
2022	8	29	15	9	0	0	0	0	0	0	0	0	20.38	0	0	13	0.1	1.3
2022	8	29	15	19	0	0	0	0	0	0	0	0	20.37	0	0	13	0.1	1.3
2022	8	29	15	29	0	0	0	0	0	0	0	0	20.37	0	0	12.8	0.1	1.3
2022	8	29	15	39	0	0	0	0	0	0	0	0	20.35	0	0	12.8	0.1	1.3
2022	8	29	15	49	0	0	0	0	0	0	0	0	20.34	0	0	12.8	0.1	1.3
2022	8	29	15	59	0	0	0	0	0	0	0	0	20.33	0	0	12.8	0.1	1.3

Reinhackle (0365)

Year	Month	Day	Hour	Minute	Second	IceDetection	Heading	Pitch	Roll	StdDevHeading	StdDevPitch	StdDevRoll	Temperature	Pressure	StdDevPressure	Voltage	CellBegin	CellEnd
2022	8	29	16	9	0	0	0	0	0	0	0	0	20.3	0	0	12.8	0.1	1.3
2022	8	29	16	19	0	0	0	0	0	0	0	0	20.3	0	0	12.8	0.1	1.3
2022	8	29	16	29	0	0	0	0	0	0	0	0	20.29	0	0	12.8	0.1	1.3
2022	8	29	16	39	0	0	0	0	0	0	0	0	20.25	0	0	12.8	0.1	1.3
2022	8	29	16	49	0	0	0	0	0	0	0	0	20.23	0	0	12.8	0.1	1.3
2022	8	29	16	59	0	0	0	0	0	0	0	0	20.23	0	0	12.8	0.1	1.3
2022	8	29	17	9	0	0	0	0	0	0	0	0	20.24	0	0	12.4	0.1	1.3
2022	8	29	17	19	0	0	0	0	0	0	0	0	20.24	0	0	12.2	0.1	1.3
2022	8	29	17	29	0	0	0	0	0	0	0	0	20.22	0	0	12	0.1	1.3
2022	8	29	17	39	0	0	0	0	0	0	0	0	20.21	0	0	11.8	0.1	1.3
2022	8	29	17	49	0	0	0	0	0	0	0	0	20.21	0	0	11.8	0.1	1.3
2022	8	29	17	59	0	0	0	0	0	0	0	0	20.21	0	0	11.6	0.1	1.3
2022	8	29	18	9	0	0	0	0	0	0	0	0	20.18	0	0	11.6	0.1	1.3
2022	8	29	18	19	0	0	0	0	0	0	0	0	20.16	0	0	11.6	0.1	1.3
2022	8	29	18	29	0	0	0	0	0	0	0	0	20.16	0	0	11.6	0.1	1.3
2022	8	29	18	39	0	0	0	0	0	0	0	0	20.16	0	0	11.6	0.1	1.3
2022	8	29	18	49	0	0	0	0	0	0	0	0	20.16	0	0	11.6	0.1	1.3
2022	8	29	18	59	0	0	0	0	0	0	0	0	20.15	0	0	11.6	0.1	1.3
2022	8	29	19	9	0	0	0	0	0	0	0	0	20.15	0	0	11.6	0.1	1.3
2022	8	29	19	19	0	0	0	0	0	0	0	0	20.15	0	0	11.6	0.1	1.3
2022	8	29	19	29	0	0	0	0	0	0	0	0	20.15	0	0	11.6	0.1	1.3
2022	8	29	19	39	0	0	0	0	0	0	0	0	20.14	0	0	11.6	0.1	1.3
2022	8	29	19	49	0	0	0	0	0	0	0	0	20.15	0	0	11.6	0.1	1.3
2022	8	29	19	59	0	0	0	0	0	0	0	0	20.14	0	0	11.6	0.1	1.3
2022	8	29	20	9	0	0	0	0	0	0	0	0	20.14	0	0	11.4	0.1	1.3
2022	8	29	20	19	0	0	0	0	0	0	0	0	20.14	0	0	11.4	0.1	1.3
2022	8	29	20	29	0	0	0	0	0	0	0	0	20.13	0	0	11.4	0.1	1.3
2022	8	29	20	39	0	0	0	0	0	0	0	0	20.13	0	0	11.4	0.1	1.3
2022	8	29	20	49	0	0	0	0	0	0	0	0	20.13	0	0	11.4	0.1	1.3
2022	8	29	20	59	0	0	0	0	0	0	0	0	20.12	0	0	11.4	0.1	1.3
2022	8	29	21	9	0	0	0	0	0	0	0	0	20.12	0	0	11.4	0.1	1.3
2022	8	29	21	19	0	0	0	0	0	0	0	0	20.11	0	0	11.4	0.1	1.3
2022	8	29	21	29	0	0	0	0	0	0	0	0	20.1	0	0	11.4	0.1	1.3
2022	8	29	21	39	0	0	0	0	0	0	0	0	20.1	0	0	11.4	0.1	1.3
2022	8	29	21	49	0	0	0	0	0	0	0	0	20.09	0	0	11.2	0.1	1.3
2022	8	29	21	59	0	0	0	0	0	0	0	0	20.08	0	0	11.2	0.1	1.3
2022	8	29	22	9	0	0	0	0	0	0	0	0	20.07	0	0	11.2	0.1	1.3
2022	8	29	22	19	0	0	0	0	0	0	0	0	20.06	0	0	11.2	0.1	1.3
2022	8	29	22	29	0	0	0	0	0	0	0	0	20.05	0	0	11.2	0.1	1.3
2022	8	29	22	39	0	0	0	0	0	0	0	0	20.04	0	0	11.2	0.1	1.3
2022	8	29	22	49	0	0	0	0	0	0	0	0	20.03	0	0	11.2	0.1	1.3
2022	8	29	22	59	0	0	0	0	0	0	0	0	20.02	0	0	11.2	0.1	1.3
2022	8	29	23	9	0	0	0	0	0	0	0	0	20	0	0	11.2	0.1	1.3
2022	8	29	23	19	0	0	0	0	0	0	0	0	20	0	0	11.2	0.1	1.3
2022	8	29	23	29	0	0	0	0	0	0	0	0	19.99	0	0	11.2	0.1	1.3
2022	8	29	23	39	0	0	0	0	0	0	0	0	19.98	0	0	11.2	0.1	1.3
2022	8	29	23	49	0	0	0	0	0	0	0	0	19.97	0	0	11.2	0.1	1.3
2022	8	29	23	59	0	0	0	0	0	0	0	0	19.96	0	0	11.2	0.1	1.3

Reinhackle (0365)

Year	Month	Day	Hour	Minute	Second	IceDetection	Heading	Pitch	Roll	StdDevHeading	StdDevPitch	StdDevRoll	Temperature	Pressure	StdDevPressure	Voltage	CellBegin	CellEnd
2022	8	30	0	9	0	0	0	0	0	0	0	0	19.94	0	0	11.2	0.1	1.3
2022	8	30	0	19	0	0	0	0	0	0	0	0	19.93	0	0	11	0.1	1.3
2022	8	30	0	29	0	0	0	0	0	0	0	0	19.93	0	0	11	0.1	1.3
2022	8	30	0	39	0	0	0	0	0	0	0	0	19.92	0	0	11.2	0.1	1.3
2022	8	30	0	49	0	0	0	0	0	0	0	0	19.9	0	0	11	0.1	1.3
2022	8	30	0	59	0	0	0	0	0	0	0	0	19.89	0	0	11	0.1	1.3
2022	8	30	1	9	0	0	0	0	0	0	0	0	19.88	0	0	11	0.1	1.3
2022	8	30	1	19	0	0	0	0	0	0	0	0	19.87	0	0	11	0.1	1.3
2022	8	30	1	29	0	0	0	0	0	0	0	0	19.85	0	0	11	0.1	1.3
2022	8	30	1	39	0	0	0	0	0	0	0	0	19.84	0	0	11	0.1	1.3
2022	8	30	1	49	0	0	0	0	0	0	0	0	19.83	0	0	10.8	0.1	1.3
2022	8	30	1	59	0	0	0	0	0	0	0	0	19.82	0	0	11	0.1	1.3
2022	8	30	2	9	0	0	0	0	0	0	0	0	19.81	0	0	10.8	0.1	1.3
2022	8	30	2	19	0	0	0	0	0	0	0	0	19.8	0	0	11	0.1	1.3
2022	8	30	2	29	0	0	0	0	0	0	0	0	19.79	0	0	11	0.1	1.3
2022	8	30	2	39	0	0	0	0	0	0	0	0	19.77	0	0	11	0.1	1.3
2022	8	30	2	49	0	0	0	0	0	0	0	0	19.76	0	0	11	0.1	1.3
2022	8	30	2	59	0	0	0	0	0	0	0	0	19.75	0	0	11	0.1	1.3
2022	8	30	3	9	0	0	0	0	0	0	0	0	19.73	0	0	11	0.1	1.3
2022	8	30	3	19	0	0	0	0	0	0	0	0	19.72	0	0	11	0.1	1.3
2022	8	30	3	29	0	0	0	0	0	0	0	0	19.7	0	0	11	0.1	1.3
2022	8	30	3	39	0	0	0	0	0	0	0	0	19.69	0	0	11	0.1	1.3
2022	8	30	3	49	0	0	0	0	0	0	0	0	19.67	0	0	11	0.1	1.3
2022	8	30	3	59	0	0	0	0	0	0	0	0	19.66	0	0	10.8	0.1	1.3
2022	8	30	4	9	0	0	0	0	0	0	0	0	19.64	0	0	10.8	0.1	1.3
2022	8	30	4	19	0	0	0	0	0	0	0	0	19.63	0	0	10.8	0.1	1.3
2022	8	30	4	29	0	0	0	0	0	0	0	0	19.62	0	0	10.8	0.1	1.3
2022	8	30	4	39	0	0	0	0	0	0	0	0	19.61	0	0	10.8	0.1	1.3
2022	8	30	4	49	0	0	0	0	0	0	0	0	19.6	0	0	10.8	0.1	1.3
2022	8	30	4	59	0	0	0	0	0	0	0	0	19.58	0	0	10.8	0.1	1.3
2022	8	30	5	9	0	0	0	0	0	0	0	0	19.57	0	0	10.8	0.1	1.3
2022	8	30	5	19	0	0	0	0	0	0	0	0	19.55	0	0	10.8	0.1	1.3
2022	8	30	5	29	0	0	0	0	0	0	0	0	19.53	0	0	10.8	0.1	1.3
2022	8	30	5	39	0	0	0	0	0	0	0	0	19.52	0	0	10.8	0.1	1.3
2022	8	30	5	49	0	0	0	0	0	0	0	0	19.5	0	0	10.8	0.1	1.3
2022	8	30	5	59	0	0	0	0	0	0	0	0	19.49	0	0	10.8	0.1	1.3
2022	8	30	6	9	0	0	0	0	0	0	0	0	19.47	0	0	10.8	0.1	1.3
2022	8	30	6	19	0	0	0	0	0	0	0	0	19.46	0	0	10.8	0.1	1.3
2022	8	30	6	29	0	0	0	0	0	0	0	0	19.44	0	0	10.8	0.1	1.3
2022	8	30	6	39	0	0	0	0	0	0	0	0	19.43	0	0	10.8	0.1	1.3
2022	8	30	6	49	0	0	0	0	0	0	0	0	19.41	0	0	10.8	0.1	1.3
2022	8	30	6	59	0	0	0	0	0	0	0	0	19.4	0	0	10.6	0.1	1.3
2022	8	30	7	9	0	0	0	0	0	0	0	0	19.39	0	0	10.6	0.1	1.3
2022	8	30	7	19	0	0	0	0	0	0	0	0	19.37	0	0	10.8	0.1	1.3
2022	8	30	7	29	0	0	0	0	0	0	0	0	19.36	0	0	11	0.1	1.3
2022	8	30	7	39	0	0	0	0	0	0	0	0	19.34	0	0	11	0.1	1.3
2022	8	30	7	49	0	0	0	0	0	0	0	0	19.34	0	0	11	0.1	1.3
2022	8	30	7	59	0	0	0	0	0	0	0	0	19.33	0	0	11.2	0.1	1.3

Reinhackle (0365)

Year	Month	Day	Hour	Minute	Second	IceDetection	Heading	Pitch	Roll	StdDevHeading	StdDevPitch	StdDevRoll	Temperature	Pressure	StdDevPressure	Voltage	CellBegin	CellEnd
2022	8	30	8	9	0	0	0	0	0	0	0	0	19.33	0	0	11.2	0.1	1.3
2022	8	30	8	19	0	0	0	0	0	0	0	0	19.32	0	0	11.2	0.1	1.3
2022	8	30	8	29	0	0	0	0	0	0	0	0	19.34	0	0	11.4	0.1	1.3
2022	8	30	8	39	0	0	0	0	0	0	0	0	19.44	0	0	11.4	0.1	1.3
2022	8	30	8	49	0	0	0	0	0	0	0	0	19.51	0	0	11.4	0.1	1.3
2022	8	30	8	59	0	0	0	0	0	0	0	0	19.55	0	0	11.6	0.1	1.3
2022	8	30	9	9	0	0	0	0	0	0	0	0	19.58	0	0	11.8	0.1	1.3
2022	8	30	9	19	0	0	0	0	0	0	0	0	19.62	0	0	12.4	0.1	1.3
2022	8	30	9	29	0	0	0	0	0	0	0	0	19.63	0	0	12.4	0.1	1.3
2022	8	30	9	39	0	0	0	0	0	0	0	0	19.67	0	0	12.6	0.1	1.3
2022	8	30	9	49	0	0	0	0	0	0	0	0	19.72	0	0	12.6	0.1	1.3
2022	8	30	9	59	0	0	0	0	0	0	0	0	19.74	0	0	12.6	0.1	1.3
2022	8	30	10	9	0	0	0	0	0	0	0	0	19.77	0	0	13	0.1	1.3
2022	8	30	10	19	0	0	0	0	0	0	0	0	19.81	0	0	13	0.1	1.3
2022	8	30	10	29	0	0	0	0	0	0	0	0	19.84	0	0	13	0.1	1.3
2022	8	30	10	39	0	0	0	0	0	0	0	0	19.88	0	0	13	0.1	1.3
2022	8	30	10	49	0	0	0	0	0	0	0	0	19.91	0	0	13	0.1	1.3
2022	8	30	10	59	0	0	0	0	0	0	0	0	19.97	0	0	13	0.1	1.3
2022	8	30	11	9	0	0	0	0	0	0	0	0	19.99	0	0	13	0.1	1.3
2022	8	30	11	19	0	0	0	0	0	0	0	0	20.02	0	0	13	0.1	1.3
2022	8	30	11	29	0	0	0	0	0	0	0	0	20.06	0	0	13	0.1	1.3
2022	8	30	11	39	0	0	0	0	0	0	0	0	20.07	0	0	13	0.1	1.3
2022	8	30	11	49	0	0	0	0	0	0	0	0	20.11	0	0	13	0.1	1.3
2022	8	30	11	59	0	0	0	0	0	0	0	0	20.14	0	0	13	0.1	1.3
2022	8	30	12	9	0	0	0	0	0	0	0	0	20.17	0	0	13	0.1	1.3
2022	8	30	12	19	0	0	0	0	0	0	0	0	20.21	0	0	13	0.1	1.3
2022	8	30	12	29	0	0	0	0	0	0	0	0	20.23	0	0	13	0.1	1.3
2022	8	30	12	39	0	0	0	0	0	0	0	0	20.23	0	0	13	0.1	1.3
2022	8	30	12	49	0	0	0	0	0	0	0	0	20.24	0	0	13	0.1	1.3
2022	8	30	12	59	0	0	0	0	0	0	0	0	20.27	0	0	13	0.1	1.3
2022	8	30	13	9	0	0	0	0	0	0	0	0	20.28	0	0	13	0.1	1.3
2022	8	30	13	19	0	0	0	0	0	0	0	0	20.3	0	0	13	0.1	1.3
2022	8	30	13	29	0	0	0	0	0	0	0	0	20.31	0	0	13	0.1	1.3
2022	8	30	13	39	0	0	0	0	0	0	0	0	20.32	0	0	13	0.1	1.3
2022	8	30	13	49	0	0	0	0	0	0	0	0	20.32	0	0	13	0.1	1.3
2022	8	30	13	59	0	0	0	0	0	0	0	0	20.33	0	0	13	0.1	1.3
2022	8	30	14	9	0	0	0	0	0	0	0	0	20.32	0	0	13	0.1	1.3
2022	8	30	14	19	0	0	0	0	0	0	0	0	20.27	0	0	13	0.1	1.3
2022	8	30	14	29	0	0	0	0	0	0	0	0	20.26	0	0	13	0.1	1.3
2022	8	30	14	39	0	0	0	0	0	0	0	0	20.27	0	0	13	0.1	1.3
2022	8	30	14	49	0	0	0	0	0	0	0	0	20.27	0	0	12.6	0.1	1.3
2022	8	30	14	59	0	0	0	0	0	0	0	0	20.29	0	0	12.6	0.1	1.3
2022	8	30	15	9	0	0	0	0	0	0	0	0	20.28	0	0	12.6	0.1	1.3
2022	8	30	15	19	0	0	0	0	0	0	0	0	20.29	0	0	12.6	0.1	1.3
2022	8	30	15	29	0	0	0	0	0	0	0	0	20.28	0	0	12.6	0.1	1.3
2022	8	30	15	39	0	0	0	0	0	0	0	0	20.26	0	0	12.6	0.1	1.3
2022	8	30	15	49	0	0	0	0	0	0	0	0	20.25	0	0	12.6	0.1	1.3
2022	8	30	15	59	0	0	0	0	0	0	0	0	20.26	0	0	12.6	0.1	1.3

Reinhackle (0365)

Year	Month	Day	Hour	Minute	Second	IceDetection	Heading	Pitch	Roll	StdDevHeading	StdDevPitch	StdDevRoll	Temperature	Pressure	StdDevPressure	Voltage	CellBegin	CellEnd
2022	8	30	16	9	0	0	0	0	0	0	0	0	20.25	0	0	12.6	0.1	1.3
2022	8	30	16	19	0	0	0	0	0	0	0	0	20.25	0	0	12.6	0.1	1.3
2022	8	30	16	29	0	0	0	0	0	0	0	0	20.24	0	0	12.6	0.1	1.3
2022	8	30	16	39	0	0	0	0	0	0	0	0	20.2	0	0	12.6	0.1	1.3
2022	8	30	16	49	0	0	0	0	0	0	0	0	20.19	0	0	12.6	0.1	1.3
2022	8	30	16	59	0	0	0	0	0	0	0	0	20.18	0	0	12.4	0.1	1.3
2022	8	30	17	9	0	0	0	0	0	0	0	0	20.18	0	0	12.2	0.1	1.3
2022	8	30	17	19	0	0	0	0	0	0	0	0	20.18	0	0	12	0.1	1.3
2022	8	30	17	29	0	0	0	0	0	0	0	0	20.17	0	0	11.8	0.1	1.3
2022	8	30	17	39	0	0	0	0	0	0	0	0	20.16	0	0	11.6	0.1	1.3
2022	8	30	17	49	0	0	0	0	0	0	0	0	20.16	0	0	11.6	0.1	1.3
2022	8	30	17	59	0	0	0	0	0	0	0	0	20.15	0	0	11.4	0.1	1.3
2022	8	30	18	9	0	0	0	0	0	0	0	0	20.13	0	0	11.4	0.1	1.3
2022	8	30	18	19	0	0	0	0	0	0	0	0	20.12	0	0	11.4	0.1	1.3
2022	8	30	18	29	0	0	0	0	0	0	0	0	20.11	0	0	11.4	0.1	1.3
2022	8	30	18	39	0	0	0	0	0	0	0	0	20.1	0	0	11.4	0.1	1.3
2022	8	30	18	49	0	0	0	0	0	0	0	0	20.11	0	0	11.4	0.1	1.3
2022	8	30	18	59	0	0	0	0	0	0	0	0	20.1	0	0	11.4	0.1	1.3
2022	8	30	19	9	0	0	0	0	0	0	0	0	20.11	0	0	11.4	0.1	1.3
2022	8	30	19	19	0	0	0	0	0	0	0	0	20.1	0	0	11.4	0.1	1.3
2022	8	30	19	29	0	0	0	0	0	0	0	0	20.1	0	0	11.4	0.1	1.3
2022	8	30	19	39	0	0	0	0	0	0	0	0	20.09	0	0	11.4	0.1	1.3
2022	8	30	19	49	0	0	0	0	0	0	0	0	20.09	0	0	11.4	0.1	1.3
2022	8	30	19	59	0	0	0	0	0	0	0	0	20.08	0	0	11.4	0.1	1.3
2022	8	30	20	9	0	0	0	0	0	0	0	0	20.07	0	0	11.4	0.1	1.3
2022	8	30	20	19	0	0	0	0	0	0	0	0	20.07	0	0	11.4	0.1	1.3
2022	8	30	20	29	0	0	0	0	0	0	0	0	20.06	0	0	11.4	0.1	1.3
2022	8	30	20	39	0	0	0	0	0	0	0	0	20.05	0	0	11.4	0.1	1.3
2022	8	30	20	49	0	0	0	0	0	0	0	0	20.05	0	0	11.4	0.1	1.3
2022	8	30	20	59	0	0	0	0	0	0	0	0	20.03	0	0	11.4	0.1	1.3
2022	8	30	21	9	0	0	0	0	0	0	0	0	20.03	0	0	11.4	0.1	1.3
2022	8	30	21	19	0	0	0	0	0	0	0	0	20.02	0	0	11.2	0.1	1.3
2022	8	30	21	29	0	0	0	0	0	0	0	0	20.01	0	0	11.2	0.1	1.3
2022	8	30	21	39	0	0	0	0	0	0	0	0	19.99	0	0	11.2	0.1	1.3
2022	8	30	21	49	0	0	0	0	0	0	0	0	19.98	0	0	11.2	0.1	1.3
2022	8	30	21	59	0	0	0	0	0	0	0	0	19.97	0	0	11.2	0.1	1.3
2022	8	30	22	9	0	0	0	0	0	0	0	0	19.95	0	0	11.2	0.1	1.3
2022	8	30	22	19	0	0	0	0	0	0	0	0	19.94	0	0	11.2	0.1	1.3
2022	8	30	22	29	0	0	0	0	0	0	0	0	19.93	0	0	11.2	0.1	1.3
2022	8	30	22	39	0	0	0	0	0	0	0	0	19.91	0	0	11.2	0.1	1.3
2022	8	30	22	49	0	0	0	0	0	0	0	0	19.9	0	0	11.2	0.1	1.3
2022	8	30	22	59	0	0	0	0	0	0	0	0	19.89	0	0	11.2	0.1	1.3
2022	8	30	23	9	0	0	0	0	0	0	0	0	19.88	0	0	11.2	0.1	1.3
2022	8	30	23	19	0	0	0	0	0	0	0	0	19.86	0	0	11.2	0.1	1.3
2022	8	30	23	29	0	0	0	0	0	0	0	0	19.86	0	0	11.2	0.1	1.3
2022	8	30	23	39	0	0	0	0	0	0	0	0	19.84	0	0	11.2	0.1	1.3
2022	8	30	23	49	0	0	0	0	0	0	0	0	19.83	0	0	11.2	0.1	1.3
2022	8	30	23	59	0	0	0	0	0	0	0	0	19.81	0	0	11.2	0.1	1.3

Reinhackle (0365)

Year	Month	Day	Hour	Minute	Second	IceDetection	Heading	Pitch	Roll	StdDevHeading	StdDevPitch	StdDevRoll	Temperature	Pressure	StdDevPressure	Voltage	CellBegin	CellEnd
2022	8	31	0	9	0	0	0	0	0	0	0	0	19.8	0	0	11.2	0.1	1.3
2022	8	31	0	19	0	0	0	0	0	0	0	0	19.79	0	0	11.2	0.1	1.3
2022	8	31	0	29	0	0	0	0	0	0	0	0	19.78	0	0	11.2	0.1	1.3
2022	8	31	0	39	0	0	0	0	0	0	0	0	19.77	0	0	11.2	0.1	1.3
2022	8	31	0	49	0	0	0	0	0	0	0	0	19.75	0	0	11.2	0.1	1.3
2022	8	31	0	59	0	0	0	0	0	0	0	0	19.73	0	0	11.2	0.1	1.3
2022	8	31	1	9	0	0	0	0	0	0	0	0	19.72	0	0	11.2	0.1	1.3
2022	8	31	1	19	0	0	0	0	0	0	0	0	19.7	0	0	11.2	0.1	1.3
2022	8	31	1	29	0	0	0	0	0	0	0	0	19.69	0	0	11.2	0.1	1.3
2022	8	31	1	39	0	0	0	0	0	0	0	0	19.67	0	0	11.2	0.1	1.3
2022	8	31	1	49	0	0	0	0	0	0	0	0	19.66	0	0	11.2	0.1	1.3
2022	8	31	1	59	0	0	0	0	0	0	0	0	19.64	0	0	11.2	0.1	1.3
2022	8	31	2	9	0	0	0	0	0	0	0	0	19.63	0	0	11.2	0.1	1.3
2022	8	31	2	19	0	0	0	0	0	0	0	0	19.61	0	0	11.2	0.1	1.3
2022	8	31	2	29	0	0	0	0	0	0	0	0	19.59	0	0	11.2	0.1	1.3
2022	8	31	2	39	0	0	0	0	0	0	0	0	19.57	0	0	11.2	0.1	1.3
2022	8	31	2	49	0	0	0	0	0	0	0	0	19.55	0	0	11.2	0.1	1.3
2022	8	31	2	59	0	0	0	0	0	0	0	0	19.54	0	0	11.2	0.1	1.3
2022	8	31	3	9	0	0	0	0	0	0	0	0	19.52	0	0	11.2	0.1	1.3
2022	8	31	3	19	0	0	0	0	0	0	0	0	19.5	0	0	11.2	0.1	1.3
2022	8	31	3	29	0	0	0	0	0	0	0	0	19.48	0	0	11.2	0.1	1.3
2022	8	31	3	39	0	0	0	0	0	0	0	0	19.46	0	0	11.2	0.1	1.3
2022	8	31	3	49	0	0	0	0	0	0	0	0	19.45	0	0	11.2	0.1	1.3
2022	8	31	3	59	0	0	0	0	0	0	0	0	19.43	0	0	11.2	0.1	1.3
2022	8	31	4	9	0	0	0	0	0	0	0	0	19.41	0	0	11.2	0.1	1.3
2022	8	31	4	19	0	0	0	0	0	0	0	0	19.39	0	0	11.2	0.1	1.3
2022	8	31	4	29	0	0	0	0	0	0	0	0	19.37	0	0	11.2	0.1	1.3
2022	8	31	4	39	0	0	0	0	0	0	0	0	19.35	0	0	11.2	0.1	1.3
2022	8	31	4	49	0	0	0	0	0	0	0	0	19.32	0	0	11.2	0.1	1.3
2022	8	31	4	59	0	0	0	0	0	0	0	0	19.31	0	0	11.2	0.1	1.3
2022	8	31	5	9	0	0	0	0	0	0	0	0	19.28	0	0	11.2	0.1	1.3
2022	8	31	5	19	0	0	0	0	0	0	0	0	19.26	0	0	11.2	0.1	1.3
2022	8	31	5	29	0	0	0	0	0	0	0	0	19.24	0	0	11.2	0.1	1.3
2022	8	31	5	39	0	0	0	0	0	0	0	0	19.22	0	0	11.2	0.1	1.3
2022	8	31	5	49	0	0	0	0	0	0	0	0	19.2	0	0	11.2	0.1	1.3
2022	8	31	5	59	0	0	0	0	0	0	0	0	19.18	0	0	11.2	0.1	1.3
2022	8	31	6	9	0	0	0	0	0	0	0	0	19.16	0	0	11.2	0.1	1.3
2022	8	31	6	19	0	0	0	0	0	0	0	0	19.14	0	0	11.2	0.1	1.3
2022	8	31	6	29	0	0	0	0	0	0	0	0	19.12	0	0	11.2	0.1	1.3
2022	8	31	6	39	0	0	0	0	0	0	0	0	19.1	0	0	11.2	0.1	1.3
2022	8	31	6	49	0	0	0	0	0	0	0	0	19.08	0	0	11.2	0.1	1.3
2022	8	31	6	59	0	0	0	0	0	0	0	0	19.06	0	0	11.2	0.1	1.3
2022	8	31	7	9	0	0	0	0	0	0	0	0	19.04	0	0	11.2	0.1	1.3
2022	8	31	7	19	0	0	0	0	0	0	0	0	19.02	0	0	11.4	0.1	1.3
2022	8	31	7	29	0	0	0	0	0	0	0	0	19.01	0	0	11.4	0.1	1.3
2022	8	31	7	39	0	0	0	0	0	0	0	0	19	0	0	11.6	0.1	1.3
2022	8	31	7	49	0	0	0	0	0	0	0	0	18.99	0	0	11.8	0.1	1.3
2022	8	31	7	59	0	0	0	0	0	0	0	0	18.98	0	0	12	0.1	1.3

Reinhackle (0365)

Year	Month	Day	Hour	Minute	Second	IceDetection	Heading	Pitch	Roll	StdDevHeading	StdDevPitch	StdDevRoll	Temperature	Pressure	StdDevPressure	Voltage	CellBegin	CellEnd
2022	8	31	8	9	0	0	0	0	0	0	0	0	18.97	0	0	12	0.1	1.3
2022	8	31	8	19	0	0	0	0	0	0	0	0	18.96	0	0	12	0.1	1.3
2022	8	31	8	29	0	0	0	0	0	0	0	0	18.97	0	0	12.2	0.1	1.3
2022	8	31	8	39	0	0	0	0	0	0	0	0	19.05	0	0	12.2	0.1	1.3
2022	8	31	8	49	0	0	0	0	0	0	0	0	19.1	0	0	12.2	0.1	1.3
2022	8	31	8	59	0	0	0	0	0	0	0	0	19.13	0	0	12.2	0.1	1.3
2022	8	31	9	9	0	0	0	0	0	0	0	0	19.15	0	0	12.4	0.1	1.3
2022	8	31	9	19	0	0	0	0	0	0	0	0	19.18	0	0	12.4	0.1	1.3
2022	8	31	9	29	0	0	0	0	0	0	0	0	19.22	0	0	12.4	0.1	1.3
2022	8	31	9	39	0	0	0	0	0	0	0	0	19.27	0	0	12.6	0.1	1.3
2022	8	31	9	49	0	0	0	0	0	0	0	0	19.31	0	0	12.8	0.1	1.3
2022	8	31	9	59	0	0	0	0	0	0	0	0	19.36	0	0	12.8	0.1	1.3
2022	8	31	10	9	0	0	0	0	0	0	0	0	19.38	0	0	12.8	0.1	1.3
2022	8	31	10	19	0	0	0	0	0	0	0	0	19.42	0	0	12.8	0.1	1.3
2022	8	31	10	29	0	0	0	0	0	0	0	0	19.46	0	0	12.8	0.1	1.3
2022	8	31	10	39	0	0	0	0	0	0	0	0	19.51	0	0	12.8	0.1	1.3
2022	8	31	10	49	0	0	0	0	0	0	0	0	19.56	0	0	12.8	0.1	1.3
2022	8	31	10	59	0	0	0	0	0	0	0	0	19.59	0	0	12.8	0.1	1.3
2022	8	31	11	9	0	0	0	0	0	0	0	0	19.64	0	0	12.6	0.1	1.3
2022	8	31	11	19	0	0	0	0	0	0	0	0	19.69	0	0	12.6	0.1	1.3
2022	8	31	11	29	0	0	0	0	0	0	0	0	19.72	0	0	12.6	0.1	1.3
2022	8	31	11	39	0	0	0	0	0	0	0	0	19.75	0	0	12.6	0.1	1.3
2022	8	31	11	49	0	0	0	0	0	0	0	0	19.77	0	0	12.6	0.1	1.3
2022	8	31	11	59	0	0	0	0	0	0	0	0	19.79	0	0	12.6	0.1	1.3
2022	8	31	12	9	0	0	0	0	0	0	0	0	19.81	0	0	12.6	0.1	1.3
2022	8	31	12	19	0	0	0	0	0	0	0	0	19.85	0	0	12.6	0.1	1.3
2022	8	31	12	29	0	0	0	0	0	0	0	0	19.86	0	0	12.6	0.1	1.3
2022	8	31	12	39	0	0	0	0	0	0	0	0	19.89	0	0	12.6	0.1	1.3
2022	8	31	12	49	0	0	0	0	0	0	0	0	19.92	0	0	12.6	0.1	1.3
2022	8	31	12	59	0	0	0	0	0	0	0	0	19.93	0	0	12.6	0.1	1.3
2022	8	31	13	9	0	0	0	0	0	0	0	0	19.96	0	0	12.6	0.1	1.3
2022	8	31	13	19	0	0	0	0	0	0	0	0	19.98	0	0	12.6	0.1	1.3
2022	8	31	13	29	0	0	0	0	0	0	0	0	20.01	0	0	12.6	0.1	1.3
2022	8	31	13	39	0	0	0	0	0	0	0	0	20.01	0	0	12.6	0.1	1.3
2022	8	31	13	49	0	0	0	0	0	0	0	0	20.01	0	0	12.6	0.1	1.3
2022	8	31	13	59	0	0	0	0	0	0	0	0	20.01	0	0	12.6	0.1	1.3
2022	8	31	14	9	0	0	0	0	0	0	0	0	20.03	0	0	12.6	0.1	1.3
2022	8	31	14	19	0	0	0	0	0	0	0	0	20.04	0	0	12.6	0.1	1.3
2022	8	31	14	29	0	0	0	0	0	0	0	0	20.03	0	0	12.6	0.1	1.3
2022	8	31	14	39	0	0	0	0	0	0	0	0	20.03	0	0	12.6	0.1	1.3
2022	8	31	14	49	0	0	0	0	0	0	0	0	20.04	0	0	12.6	0.1	1.3
2022	8	31	14	59	0	0	0	0	0	0	0	0	20.04	0	0	12.6	0.1	1.3
2022	8	31	15	9	0	0	0	0	0	0	0	0	20.04	0	0	12.6	0.1	1.3
2022	8	31	15	19	0	0	0	0	0	0	0	0	20.03	0	0	12.6	0.1	1.3
2022	8	31	15	29	0	0	0	0	0	0	0	0	20.03	0	0	12.6	0.1	1.3
2022	8	31	15	39	0	0	0	0	0	0	0	0	20.02	0	0	12.6	0.1	1.3
2022	8	31	15	49	0	0	0	0	0	0	0	0	20.01	0	0	12.6	0.1	1.3
2022	8	31	15	59	0	0	0	0	0	0	0	0	20	0	0	12.6	0.1	1.3

Reinhackle (0365)

Year	Month	Day	Hour	Minute	Second	IceDetection	Heading	Pitch	Roll	StdDevHeading	StdDevPitch	StdDevRoll	Temperature	Pressure	StdDevPressure	Voltage	CellBegin	CellEnd
2022	8	31	16	9	0	0	0	0	0	0	0	0	20	0	0	12.6	0.1	1.3
2022	8	31	16	19	0	0	0	0	0	0	0	0	19.99	0	0	12.6	0.1	1.3
2022	8	31	16	29	0	0	0	0	0	0	0	0	19.98	0	0	12.6	0.1	1.3
2022	8	31	16	39	0	0	0	0	0	0	0	0	19.97	0	0	12.6	0.1	1.3
2022	8	31	16	49	0	0	0	0	0	0	0	0	19.95	0	0	12.6	0.1	1.3
2022	8	31	16	59	0	0	0	0	0	0	0	0	19.94	0	0	12.4	0.1	1.3
2022	8	31	17	9	0	0	0	0	0	0	0	0	19.94	0	0	12.2	0.1	1.3
2022	8	31	17	19	0	0	0	0	0	0	0	0	19.94	0	0	12	0.1	1.3
2022	8	31	17	29	0	0	0	0	0	0	0	0	19.93	0	0	11.8	0.1	1.3
2022	8	31	17	39	0	0	0	0	0	0	0	0	19.93	0	0	11.8	0.1	1.3
2022	8	31	17	49	0	0	0	0	0	0	0	0	19.92	0	0	11.6	0.1	1.3
2022	8	31	17	59	0	0	0	0	0	0	0	0	19.92	0	0	11.6	0.1	1.3
2022	8	31	18	9	0	0	0	0	0	0	0	0	19.9	0	0	11.6	0.1	1.3
2022	8	31	18	19	0	0	0	0	0	0	0	0	19.89	0	0	11.6	0.1	1.3
2022	8	31	18	29	0	0	0	0	0	0	0	0	19.89	0	0	11.6	0.1	1.3
2022	8	31	18	39	0	0	0	0	0	0	0	0	19.89	0	0	11.4	0.1	1.3
2022	8	31	18	49	0	0	0	0	0	0	0	0	19.89	0	0	11.4	0.1	1.3
2022	8	31	18	59	0	0	0	0	0	0	0	0	19.9	0	0	11.4	0.1	1.3
2022	8	31	19	9	0	0	0	0	0	0	0	0	19.9	0	0	11.4	0.1	1.3
2022	8	31	19	19	0	0	0	0	0	0	0	0	19.9	0	0	11.4	0.1	1.3
2022	8	31	19	29	0	0	0	0	0	0	0	0	19.9	0	0	11.4	0.1	1.3
2022	8	31	19	39	0	0	0	0	0	0	0	0	19.9	0	0	11.4	0.1	1.3
2022	8	31	19	49	0	0	0	0	0	0	0	0	19.89	0	0	11.4	0.1	1.3
2022	8	31	19	59	0	0	0	0	0	0	0	0	19.89	0	0	11.4	0.1	1.3
2022	8	31	20	9	0	0	0	0	0	0	0	0	19.89	0	0	11.4	0.1	1.3
2022	8	31	20	19	0	0	0	0	0	0	0	0	19.89	0	0	11.4	0.1	1.3
2022	8	31	20	29	0	0	0	0	0	0	0	0	19.88	0	0	11.4	0.1	1.3
2022	8	31	20	39	0	0	0	0	0	0	0	0	19.88	0	0	11.4	0.1	1.3
2022	8	31	20	49	0	0	0	0	0	0	0	0	19.88	0	0	11.4	0.1	1.3
2022	8	31	20	59	0	0	0	0	0	0	0	0	19.86	0	0	11.4	0.1	1.3
2022	8	31	21	9	0	0	0	0	0	0	0	0	19.85	0	0	11.4	0.1	1.3
2022	8	31	21	19	0	0	0	0	0	0	0	0	19.85	0	0	11.4	0.1	1.3
2022	8	31	21	29	0	0	0	0	0	0	0	0	19.84	0	0	11.4	0.1	1.3
2022	8	31	21	39	0	0	0	0	0	0	0	0	19.83	0	0	11.4	0.1	1.3
2022	8	31	21	49	0	0	0	0	0	0	0	0	19.82	0	0	11.4	0.1	1.3
2022	8	31	21	59	0	0	0	0	0	0	0	0	19.81	0	0	11.4	0.1	1.3
2022	8	31	22	9	0	0	0	0	0	0	0	0	19.8	0	0	11.4	0.1	1.3
2022	8	31	22	19	0	0	0	0	0	0	0	0	19.79	0	0	11.4	0.1	1.3
2022	8	31	22	29	0	0	0	0	0	0	0	0	19.78	0	0	11.4	0.1	1.3
2022	8	31	22	39	0	0	0	0	0	0	0	0	19.77	0	0	11.4	0.1	1.3
2022	8	31	22	49	0	0	0	0	0	0	0	0	19.76	0	0	11.4	0.1	1.3
2022	8	31	22	59	0	0	0	0	0	0	0	0	19.75	0	0	11.4	0.1	1.3
2022	8	31	23	9	0	0	0	0	0	0	0	0	19.74	0	0	11.4	0.1	1.3
2022	8	31	23	19	0	0	0	0	0	0	0	0	19.73	0	0	11.4	0.1	1.3
2022	8	31	23	29	0	0	0	0	0	0	0	0	19.72	0	0	11.4	0.1	1.3
2022	8	31	23	39	0	0	0	0	0	0	0	0	19.71	0	0	11.2	0.1	1.3
2022	8	31	23	49	0	0	0	0	0	0	0	0	19.7	0	0	11.2	0.1	1.3
2022	8	31	23	59	0	0	0	0	0	0	0	0	19.68	0	0	11.2	0.1	1.3

Reinhackle (0365)

Year	Month	Day	Hour	Minute	Second	Speed	Direction	Area	Flow
2022	8	1	0	4	50	24.21	95.5	8.9879	73.2122
2022	8	1	0	14	50	25.11	95.3	8.9879	75.9462
2022	8	1	0	24	50	25.67	94.2	8.994	77.8239
2022	8	1	0	34	50	24.55	93.7	9.0001	74.5325
2022	8	1	0	44	50	25.63	95.8	9.0062	77.6293
2022	8	1	0	54	50	25.03	95.7	9.0062	75.8028
2022	8	1	1	4	50	26.36	93.9	9.0123	80.1212
2022	8	1	1	14	50	24.76	93.9	9.0184	75.2999
2022	8	1	1	24	50	25.81	95.3	9.0184	78.3485
2022	8	1	1	34	50	24.71	95.3	9.0184	74.9951
2022	8	1	1	44	50	24.82	95.5	9.0245	75.353
2022	8	1	1	54	50	24.85	96.2	9.0245	75.353
2022	8	1	2	4	50	23.8	97.5	9.0245	71.9972
2022	8	1	2	14	50	23.88	94.8	9.0245	72.6073
2022	8	1	2	24	50	24.61	95.4	9.0245	74.7428
2022	8	1	2	34	50	24.52	97.7	9.0306	74.1848
2022	8	1	2	44	50	23.69	100.5	9.0306	71.132
2022	8	1	2	54	50	25.4	97.2	9.0306	76.9324
2022	8	1	3	4	50	23.77	98.7	9.0306	71.7426
2022	8	1	3	14	50	23.99	100.3	9.0306	72.0479
2022	8	1	3	24	50	22.46	98.7	9.0306	67.7738
2022	8	1	3	34	50	23.69	97.3	9.0367	71.793
2022	8	1	3	44	50	24.41	97.5	9.0367	73.9315
2022	8	1	3	54	50	24.93	95.8	9.0367	75.7645
2022	8	1	4	4	50	24.61	95.4	9.0367	74.848
2022	8	1	4	14	50	24.21	97.6	9.0367	73.3205
2022	8	1	4	24	50	24.55	98.2	9.0367	74.2371
2022	8	1	4	34	50	24.19	97.1	9.0428	73.3721
2022	8	1	4	44	50	24.38	102.6	9.0428	72.7606
2022	8	1	4	54	50	24.19	95	9.0428	73.6778
2022	8	1	5	4	50	23.99	97.2	9.0428	72.7606
2022	8	1	5	14	50	24.15	98.3	9.0428	73.0664
2022	8	1	5	24	50	25.02	97.6	9.0428	75.8178
2022	8	1	5	34	50	24.64	99.6	9.0489	74.3414
2022	8	1	5	44	50	23.84	99.7	9.0489	71.8939
2022	8	1	5	54	50	23.99	98.9	9.0489	72.5058
2022	8	1	6	4	50	23.21	99.4	9.0489	70.0584
2022	8	1	6	14	50	22.28	100.6	9.0489	66.9991
2022	8	1	6	24	50	22.97	101.6	9.055	68.8829
2022	8	1	6	34	50	22.38	99	9.055	67.6583
2022	8	1	6	44	50	23.24	101.2	9.055	69.8014
2022	8	1	6	54	50	22.31	99.5	9.055	67.3522
2022	8	1	7	4	50	22.67	101.7	9.0611	68.0121
2022	8	1	7	14	50	24.22	100.7	9.0611	72.9139
2022	8	1	7	24	50	22.73	101.2	9.0672	68.3664
2022	8	1	7	34	50	23.82	103.1	9.0733	71.1753
2022	8	1	7	44	50	21.99	102.1	9.0794	66.0061
2022	8	1	7	54	50	23.55	104.5	9.0855	70.0461

Reinhackle (0365)

Year	Month	Day	Hour	Minute	Second	Speed	Direction	Area	Flow
2022	8	1	8	4	50	23.34	105.4	9.0855	69.1244
2022	8	1	8	14	50	22.9	104.2	9.0855	68.2027
2022	8	1	8	24	50	21.34	101.6	9.0855	64.2089
2022	8	1	8	34	50	21.71	102.5	9.0916	65.176
2022	8	1	8	44	50	21.88	105.4	9.0916	64.8686
2022	8	1	8	54	50	22.01	107.4	9.0916	64.5612
2022	8	1	9	4	50	21.59	105.6	9.0916	63.9463
2022	8	1	9	14	50	21.56	104.2	9.0977	64.2986
2022	8	1	9	24	50	22.54	105.7	9.0977	66.7598
2022	8	1	9	34	50	21.44	105.1	9.0977	63.6833
2022	8	1	9	44	50	21.42	102.7	9.0977	64.2986
2022	8	1	9	54	50	21.71	102.5	9.1038	65.267
2022	8	1	10	4	50	23.22	105.2	9.1038	68.9614
2022	8	1	10	14	50	22.58	105.1	9.1038	67.1142
2022	8	1	10	24	50	23.09	104	9.1038	68.9614
2022	8	1	10	34	50	22.77	104	9.1038	68.0378
2022	8	1	10	44	50	22.48	101.8	9.1099	67.7771
2022	8	1	10	54	50	23.41	103.1	9.1038	70.1928
2022	8	1	11	4	50	21.82	99.8	9.1099	66.2367
2022	8	1	11	14	50	23.63	103.2	9.1099	70.8578
2022	8	1	11	24	50	23.28	98.9	9.1099	70.8578
2022	8	1	11	34	50	23.77	98.7	9.1099	72.3982
2022	8	1	11	44	50	23.72	99.5	9.1099	72.0901
2022	8	1	11	54	50	23.87	98.7	9.1099	72.7062
2022	8	1	12	4	50	23.09	100.5	9.1099	69.9335
2022	8	1	12	14	50	23.03	102.3	9.116	69.3656
2022	8	1	12	24	50	24.48	101.3	9.116	73.99
2022	8	1	12	34	50	23.04	104.6	9.116	68.749
2022	8	1	12	44	50	23.38	97.1	9.116	71.5236
2022	8	1	12	54	50	24.48	98.7	9.116	74.6065
2022	8	1	13	4	50	23.23	96.2	9.116	71.2153
2022	8	1	13	14	50	23.2	99.2	9.116	70.5987
2022	8	1	13	24	50	24.26	96.6	9.1221	74.3499
2022	8	1	13	34	50	22.92	99.5	9.1221	69.7223
2022	8	1	13	44	50	23.79	97.2	9.1221	72.8074
2022	8	1	13	54	50	23.28	100.4	9.1221	70.6478
2022	8	1	14	4	50	22.05	100.2	9.1221	66.9458
2022	8	1	14	14	50	23.79	97.2	9.1221	72.8074
2022	8	1	14	24	50	22.82	99.6	9.1221	69.4138
2022	8	1	14	34	50	23.97	98.6	9.1221	73.1159
2022	8	1	14	44	50	23.38	100.3	9.1282	71.0057
2022	8	1	14	54	50	23.79	97.2	9.1282	72.858
2022	8	1	15	4	50	23.89	98.9	9.1282	72.858
2022	8	1	15	14	50	24.88	98.6	9.1282	75.9452
2022	8	1	15	24	50	23.46	101.3	9.1282	71.0056
2022	8	1	15	34	50	24.43	99.4	9.1282	74.4015
2022	8	1	15	44	50	23.61	100.7	9.1282	71.6231
2022	8	1	15	54	50	22.97	102.8	9.1282	69.1533

Reinhackle (0365)

Year	Month	Day	Hour	Minute	Second	Speed	Direction	Area	Flow
2022	8	1	16	4	50	23.9	97.5	9.1342	73.2175
2022	8	1	16	14	50	23.11	99.5	9.1342	70.4371
2022	8	1	16	24	50	22.24	103.8	9.1342	66.7299
2022	8	1	16	34	50	23.33	104.4	9.1342	69.8192
2022	8	1	16	44	50	22.83	101.1	9.1342	69.2013
2022	8	1	16	54	50	23.94	98.2	9.1342	73.2175
2022	8	1	17	4	50	23.07	100.2	9.1342	70.1281
2022	8	1	17	14	50	24.52	101.8	9.1342	74.1443
2022	8	1	17	24	50	24.6	98.9	9.1403	75.1232
2022	8	1	17	34	50	23.58	98.8	9.1342	71.9817
2022	8	1	17	44	50	24.25	99.7	9.1403	73.8866
2022	8	1	17	54	50	23.56	98.5	9.1403	72.0317
2022	8	1	18	4	50	21.44	100.2	9.1403	65.2305
2022	8	1	18	14	50	22.69	100.7	9.1403	68.9402
2022	8	1	18	24	50	23.24	101.2	9.1403	70.486
2022	8	1	18	34	50	22.63	101.2	9.1403	68.6311
2022	8	1	18	44	50	23.5	100.5	9.1464	71.463
2022	8	1	18	54	50	22.14	101.5	9.1464	67.1319
2022	8	1	19	4	50	23.91	101.8	9.1464	72.3911
2022	8	1	19	14	50	22.44	102.6	9.1586	67.8447
2022	8	1	19	24	50	23.67	103.7	9.1586	71.2524
2022	8	1	19	34	50	22.67	101.7	9.1586	68.774
2022	8	1	19	44	50	23.31	97.6	9.1586	71.5622
2022	8	1	19	54	50	23.81	99.2	9.1647	72.8518
2022	8	1	20	4	50	24.05	99.8	9.1647	73.4718
2022	8	1	20	14	50	24.19	100.2	9.1708	73.8329
2022	8	1	20	24	50	24.07	98.6	9.1708	73.8329
2022	8	1	20	34	50	24.11	97.6	9.1708	74.1432
2022	8	1	20	44	50	24.22	95.7	9.1708	74.7636
2022	8	1	20	54	50	25.58	94.5	9.1708	79.1067
2022	8	1	21	4	50	24.2	97.4	9.1708	74.4534
2022	8	1	21	14	50	23.49	97.3	9.1769	72.3319
2022	8	1	21	24	50	23.7	97.5	9.1769	72.9527
2022	8	1	21	34	50	24.3	100.4	9.1769	74.1945
2022	8	1	21	44	50	23.84	99.7	9.1769	72.9528
2022	8	1	21	54	50	24.16	101.2	9.1769	73.5736
2022	8	1	22	4	50	24.22	99.3	9.1769	74.1945
2022	8	1	22	14	50	24.84	99.5	9.1769	76.0571
2022	8	1	22	24	50	24.74	99.5	9.183	75.7991
2022	8	1	22	34	50	23.77	100.2	9.183	72.6926
2022	8	1	22	44	50	24.01	100.6	9.183	73.3139
2022	8	1	22	54	50	22.59	100.7	9.183	68.9648
2022	8	1	23	4	50	23.82	97.7	9.183	73.3139
2022	8	1	23	14	50	23.3	99.1	9.183	71.45
2022	8	1	23	24	50	23.2	100.7	9.183	70.8287
2022	8	1	23	34	50	24.1	99.1	9.183	73.9352
2022	8	1	23	44	50	24.6	98.9	9.1891	75.5407
2022	8	1	23	54	50	23.71	101.9	9.1891	72.1212

Reinhackle (0365)

Year	Month	Day	Hour	Minute	Second	Speed	Direction	Area	Flow
2022	8	2	0	4	50	23.65	101.2	9.1891	72.1212
2022	8	2	0	14	50	23.31	99.4	9.1891	71.4994
2022	8	2	0	24	50	23.28	100.4	9.1891	71.1886
2022	8	2	0	34	50	24.73	100.7	9.1891	75.5407
2022	8	2	0	44	50	23.87	101.4	9.1891	72.7429
2022	8	2	0	54	50	23.68	98.7	9.1891	72.7429
2022	8	2	1	4	50	25.13	97.8	9.1891	77.406
2022	8	2	1	14	50	25	95	9.1891	77.406
2022	8	2	1	24	50	26.65	96	9.1891	82.3799
2022	8	2	1	34	50	25.19	94.8	9.1891	78.0277
2022	8	2	1	44	50	24.06	98.4	9.1891	73.9865
2022	8	2	1	54	50	25.32	99.1	9.1891	77.7169
2022	8	2	2	4	50	23.32	100.9	9.1952	71.2378
2022	8	2	2	14	50	22.85	101.4	9.1952	69.6824
2022	8	2	2	24	50	23.38	104.9	9.1952	70.3046
2022	8	2	2	34	50	21.69	102.2	9.1952	65.9495
2022	8	2	2	44	50	22.95	105.7	9.1952	68.7492
2022	8	2	2	54	50	23.71	101.9	9.1952	72.1711
2022	8	2	3	4	50	22.58	103.1	9.1952	68.4382
2022	8	2	3	14	50	22.42	105.5	9.1952	67.1938
2022	8	2	3	24	50	22.06	106.1	9.1952	65.9495
2022	8	2	3	34	50	22.05	105	9.1952	66.2606
2022	8	2	3	44	50	22.93	107.2	9.1952	68.1271
2022	8	2	3	54	50	22.48	108.7	9.1952	66.2606
2022	8	2	4	4	50	21.86	105.1	9.1952	65.6385
2022	8	2	4	14	50	22.33	107.5	9.2013	66.3064
2022	8	2	4	24	50	22.39	107.1	9.2013	66.6177
2022	8	2	4	34	50	22.5	106.3	9.2013	67.2403
2022	8	2	4	44	50	22.24	104.8	9.2013	66.929
2022	8	2	4	54	50	22.9	103.1	9.2013	69.4194
2022	8	2	5	4	50	22.34	104.8	9.2013	67.2403
2022	8	2	5	14	50	23.5	100.5	9.2013	71.9098
2022	8	2	5	24	50	23.51	103	9.2074	71.3364
2022	8	2	5	34	50	22.71	100.9	9.2074	69.4673
2022	8	2	5	44	50	23.85	101.1	9.2074	72.894
2022	8	2	5	54	50	23.15	98.4	9.2135	71.3856
2022	8	2	6	4	50	23.94	98.2	9.2135	73.8794
2022	8	2	6	14	50	25.01	99	9.2196	77.0498
2022	8	2	6	24	50	23.56	98.5	9.2257	72.7326
2022	8	2	6	34	50	24.11	97.6	9.2257	74.6055
2022	8	2	6	44	50	23.38	98.9	9.2257	72.1083
2022	8	2	6	54	50	25.52	99	9.2318	78.7177
2022	8	2	7	4	50	22.51	95.6	9.2318	69.9713
2022	8	2	7	14	50	24.22	99.3	9.2318	74.6569
2022	8	2	7	24	50	24.24	100.9	9.2318	74.3445
2022	8	2	7	34	50	25.06	98.3	9.2318	77.4683
2022	8	2	7	44	50	23.58	98.8	9.2318	72.7827
2022	8	2	7	54	50	23.38	98.9	9.2318	72.1579

Reinhackle (0365)

Year	Month	Day	Hour	Minute	Second	Speed	Direction	Area	Flow
2022	8	2	8	4	50	24.35	99.7	9.2318	74.9693
2022	8	2	8	14	50	24.95	100.9	9.2318	76.5312
2022	8	2	8	24	50	24.03	102	9.2379	73.4579
2022	8	2	8	34	50	24.89	101.4	9.2379	76.2712
2022	8	2	8	44	50	24.12	100.8	9.2379	74.0831
2022	8	2	8	54	50	24.44	98	9.2379	75.646
2022	8	2	9	4	50	24.1	100.5	9.2379	74.083
2022	8	2	9	14	50	24.05	99.8	9.2379	74.083
2022	8	2	9	24	50	24.26	101.2	9.2379	74.3956
2022	8	2	9	34	50	22.71	97.8	9.2379	70.332
2022	8	2	9	44	50	24.67	96.8	9.2379	76.5837
2022	8	2	9	54	50	23.21	99.4	9.2379	71.5823
2022	8	2	10	4	50	23.8	97.5	9.2379	73.7704
2022	8	2	10	14	50	24.28	100.2	9.2379	74.7081
2022	8	2	10	24	50	23.68	97	9.2379	73.4578
2022	8	2	10	34	50	24.75	98.1	9.2379	76.5836
2022	8	2	10	44	50	23.6	95.3	9.2379	73.4577
2022	8	2	10	54	50	25.13	97.8	9.244	77.8874
2022	8	2	11	4	50	25.6	100.1	9.2379	78.7717
2022	8	2	11	14	50	25.57	96.5	9.244	79.4513
2022	8	2	11	24	50	24.3	99	9.244	75.0721
2022	8	2	11	34	50	24.68	98.6	9.244	76.3233
2022	8	2	11	44	50	24.16	96.7	9.244	75.0721
2022	8	2	11	54	50	23.5	100.5	9.244	72.2569
2022	8	2	12	4	50	23.9	99.1	9.244	73.8208
2022	8	2	12	14	50	23.2	99.2	9.244	71.6312
2022	8	2	12	24	50	24.43	95.9	9.244	76.0104
2022	8	2	12	34	50	24.33	99.5	9.244	75.072
2022	8	2	12	44	50	23.38	100.3	9.244	71.9439
2022	8	2	12	54	50	23.53	99.5	9.244	72.5695
2022	8	2	13	4	50	22.51	103.4	9.2379	68.4561
2022	8	2	13	14	50	23.95	101.1	9.244	73.508
2022	8	2	13	24	50	22.63	101.2	9.244	69.4416
2022	8	2	13	34	50	24.07	102.5	9.244	73.508
2022	8	2	13	44	50	23.26	103.7	9.244	70.6928
2022	8	2	13	54	50	22.15	104.9	9.244	66.9392
2022	8	2	14	4	50	24.34	102.1	9.244	74.4463
2022	8	2	14	14	50	22.97	100.3	9.244	70.6927
2022	8	2	14	24	50	22.61	103.3	9.244	68.8159
2022	8	2	14	34	50	21.66	105.3	9.244	65.3751
2022	8	2	14	44	50	21.88	104.3	9.244	66.3135
2022	8	2	14	54	50	23.05	105.6	9.244	69.4415
2022	8	2	15	4	50	23.95	101.1	9.244	73.5079
2022	8	2	15	14	50	23.7	102.9	9.244	72.2567
2022	8	2	15	24	50	23.58	102.7	9.244	71.9439
2022	8	2	15	34	50	25.33	99.3	9.244	78.1999
2022	8	2	15	44	50	24.02	99.3	9.244	74.1335
2022	8	2	15	54	50	23.81	100.6	9.244	73.1951

Reinhackle (0365)

Year	Month	Day	Hour	Minute	Second	Speed	Direction	Area	Flow
2022	8	2	16	4	50	24.44	98	9.244	75.6975
2022	8	2	16	14	50	24.66	98.4	9.2501	76.3755
2022	8	2	16	24	50	23.41	103.1	9.244	71.3183
2022	8	2	16	34	50	25.71	97.4	9.2501	79.8186
2022	8	2	16	44	50	25.05	99.7	9.2501	77.3145
2022	8	2	16	54	50	24.52	100.6	9.2501	75.4364
2022	8	2	17	4	50	24.38	100.2	9.2501	75.1234
2022	8	2	17	14	50	23.48	101.5	9.2501	71.9932
2022	8	2	17	24	50	22.85	100.1	9.2501	70.4281
2022	8	2	17	34	50	24.93	97.8	9.2501	77.3145
2022	8	2	17	44	50	24.37	98.5	9.2501	75.4364
2022	8	2	17	54	50	24.16	96.7	9.2501	75.1233
2022	8	2	18	4	50	23.91	95.5	9.2501	74.4973
2022	8	2	18	14	50	24.25	98.3	9.2501	75.1233
2022	8	2	18	24	50	23.15	96.4	9.2501	71.9932
2022	8	2	18	34	50	23.92	99.4	9.2501	73.8713
2022	8	2	18	44	50	25.12	99.2	9.2501	77.6274
2022	8	2	18	54	50	23.44	99.8	9.2379	72.207
2022	8	2	19	4	50	25.14	99.4	9.2379	77.5209
2022	8	2	19	14	50	24.52	95.6	9.2379	76.2706
2022	8	2	19	24	50	23.76	99.9	9.244	73.195
2022	8	2	19	34	50	22.25	98.5	9.2379	68.7686
2022	8	2	19	44	50	23.25	93.7	9.244	72.5694
2022	8	2	19	54	50	25.75	98	9.2501	79.8185
2022	8	2	20	4	50	24.25	93.5	9.2562	75.8013
2022	8	2	20	14	50	23.89	100.4	9.2501	73.5583
2022	8	2	20	24	50	24.99	97.1	9.2562	77.6807
2022	8	2	20	34	50	24.57	96.8	9.2562	76.4278
2022	8	2	20	44	50	23.99	97.2	9.2562	74.5484
2022	8	2	20	54	50	25.3	97.3	9.2562	78.6204
2022	8	2	21	4	50	23.52	95.9	9.2562	73.2955
2022	8	2	21	14	50	25.19	97.1	9.2562	78.3072
2022	8	2	21	24	50	25.86	96.4	9.2562	80.4998
2022	8	2	21	34	50	24.71	95.3	9.2562	77.0543
2022	8	2	21	44	50	24.29	97.1	9.2562	75.4881
2022	8	2	21	54	50	24.35	96.4	9.2562	75.8014
2022	8	2	22	4	50	25.05	96.2	9.2562	77.994
2022	8	2	22	14	50	23.88	97	9.2562	74.2352
2022	8	2	22	24	50	24.26	96.6	9.2562	75.4882
2022	8	2	22	34	50	23.82	97.7	9.2562	73.922
2022	8	2	22	44	50	25.5	95	9.2562	79.5602
2022	8	2	22	54	50	25.2	95	9.2562	78.6205
2022	8	2	23	4	50	25.48	96.8	9.2562	79.2469
2022	8	2	23	14	50	25.33	97.7	9.2562	78.6205
2022	8	2	23	24	50	25.02	95.5	9.2623	78.0475
2022	8	2	23	34	50	25.19	94.8	9.2623	78.6744
2022	8	2	23	44	50	24.57	96.8	9.2623	76.4803
2022	8	2	23	54	50	25.16	96.4	9.2623	78.361

Reinhackle (0365)

Year	Month	Day	Hour	Minute	Second	Speed	Direction	Area	Flow
2022	8	3	0	4	50	24.23	95.9	9.2623	75.54
2022	8	3	0	14	50	24.85	96.2	9.2623	77.4207
2022	8	3	0	24	50	24.76	98.4	9.2623	76.7938
2022	8	3	0	34	50	25.24	98	9.2623	78.361
2022	8	3	0	44	50	25.08	96.9	9.2623	78.0476
2022	8	3	0	54	50	25.16	96.4	9.2623	78.3611
2022	8	3	1	4	50	25.21	95.5	9.2623	78.6745
2022	8	3	1	14	50	27.11	97.2	9.2623	84.3165
2022	8	3	1	24	50	25.51	97.4	9.2623	79.3014
2022	8	3	1	34	50	25.08	96.9	9.2623	78.0477
2022	8	3	1	44	50	24.33	95.9	9.2623	75.8536
2022	8	3	1	54	50	24.19	97.1	9.2623	75.2267
2022	8	3	2	4	50	25	95	9.2623	78.0477
2022	8	3	2	14	50	24.52	95.6	9.2623	76.4805
2022	8	3	2	24	50	24.3	97.3	9.2623	75.5402
2022	8	3	2	34	50	25.78	96.7	9.2684	80.2968
2022	8	3	2	44	50	25.36	98.2	9.2684	78.7285
2022	8	3	2	54	50	24.43	95.9	9.2623	76.1671
2022	8	3	3	4	50	25.78	96.7	9.2684	80.2969
2022	8	3	3	14	50	23.67	94.4	9.2684	74.0237
2022	8	3	3	24	50	22.98	94.7	9.2684	71.8281
2022	8	3	3	34	50	24.8	95.1	9.2684	77.474
2022	8	3	3	44	50	25.27	98.4	9.2684	78.415
2022	8	3	3	54	50	25.62	95.6	9.2684	79.9833
2022	8	3	4	4	50	25.14	98	9.2684	78.1013
2022	8	3	4	14	50	23.6	97.5	9.2684	73.3964
2022	8	3	4	24	50	24.3	95.2	9.2684	75.9057
2022	8	3	4	34	50	23.8	95.3	9.2745	74.3883
2022	8	3	4	44	50	24.37	94.5	9.2745	76.2716
2022	8	3	4	54	50	25.98	94.4	9.2745	81.2936
2022	8	3	5	4	50	25.1	95	9.2745	78.4688
2022	8	3	5	14	50	26.04	96	9.2745	81.2936
2022	8	3	5	24	50	24.55	98.2	9.2806	76.3238
2022	8	3	5	34	50	24.17	96.9	9.2866	75.4331
2022	8	3	5	44	50	25.43	97.7	9.2866	79.2048
2022	8	3	5	54	50	25.37	96.6	9.2903	79.2381
2022	8	3	6	4	50	25.33	97.7	9.2903	78.9237
2022	8	3	6	14	50	24.57	96.8	9.2903	76.7247
2022	8	3	6	24	50	25.06	96.4	9.2903	78.2969
2022	8	3	6	34	50	25.17	94.3	9.2903	78.9258
2022	8	3	6	44	50	24	95.3	9.2903	75.1525
2022	8	3	6	54	50	25.58	96.7	9.2903	79.8692
2022	8	3	7	4	50	25.5	97.2	9.2903	79.5547
2022	8	3	7	14	50	24.73	95.8	9.2903	77.3536
2022	8	3	7	24	50	26.01	97.3	9.2903	81.127
2022	8	3	7	34	50	25.49	94.7	9.2903	79.8692
2022	8	3	7	44	50	26.43	95.6	9.2903	82.6992
2022	8	3	7	54	50	24.88	96.9	9.2903	77.6681

Reinhackle (0365)

Year	Month	Day	Hour	Minute	Second	Speed	Direction	Area	Flow
2022	8	3	8	4	50	25.52	95.6	9.2903	79.8692
2022	8	3	8	14	50	25.02	97.6	9.2903	77.9825
2022	8	3	8	24	50	25.43	97.7	9.2903	79.2424
2022	8	3	8	34	50	26.07	96.6	9.2903	81.4436
2022	8	3	8	44	50	26.27	96.6	9.2903	82.0725
2022	8	3	8	54	50	25.9	97.1	9.2903	80.8147
2022	8	3	9	4	50	25.08	96.9	9.2903	78.299
2022	8	3	9	14	50	24.24	96.2	9.2903	75.7834
2022	8	3	9	24	50	24.54	96.1	9.2903	76.7267
2022	8	3	9	34	50	25.04	96	9.2903	78.299
2022	8	3	9	44	50	25.37	96.6	9.2903	79.2423
2022	8	3	9	54	50	25.92	97.5	9.2903	80.8146
2022	8	3	10	4	50	25.57	94.3	9.2903	80.1857
2022	8	3	10	14	50	25.05	98	9.2903	77.9845
2022	8	3	10	24	50	25.99	96.9	9.2903	81.129
2022	8	3	10	34	50	24.87	96.7	9.2903	77.67
2022	8	3	10	44	50	24.44	96.1	9.2903	76.4121
2022	8	3	10	54	50	25.49	97	9.2903	79.5567
2022	8	3	11	4	50	25.56	94	9.2903	80.1855
2022	8	3	11	14	50	25.59	94.9	9.2903	80.1855
2022	8	3	11	24	50	25.58	96.7	9.2903	79.871
2022	8	3	11	34	50	23.1	95.2	9.2903	72.3241
2022	8	3	11	44	50	25.59	94.7	9.2903	80.1854
2022	8	3	11	54	50	24.87	96.7	9.2903	77.6719
2022	8	3	12	4	50	24.61	97.5	9.2903	76.7264
2022	8	3	12	14	50	24.13	95.9	9.2903	75.4686
2022	8	3	12	24	50	24.48	94.7	9.2903	76.7264
2022	8	3	12	34	50	26.17	94.2	9.2903	82.072
2022	8	3	12	44	50	24.83	95.8	9.2903	77.6697
2022	8	3	12	54	50	23.68	97	9.2903	73.8962
2022	8	3	13	4	50	24.46	96.6	9.2903	76.4118
2022	8	3	13	14	50	23.98	94.8	9.2903	75.154
2022	8	3	13	24	50	25.93	95.8	9.2903	81.1285
2022	8	3	13	34	50	24.32	95.7	9.2903	76.0973
2022	8	3	13	44	50	24.77	96.7	9.2903	77.353
2022	8	3	13	54	50	23.82	95.8	9.2903	74.523
2022	8	3	14	4	50	24.77	96.7	9.2903	77.353
2022	8	3	14	14	50	24.05	93.8	9.2903	75.4643
2022	8	3	14	24	50	24.25	98.3	9.2903	75.4642
2022	8	3	14	34	50	23.58	94.9	9.2866	73.861
2022	8	3	14	44	50	24.27	100	9.2866	75.1182
2022	8	3	14	54	50	23.85	96.5	9.2866	74.4896
2022	8	3	15	4	50	24.16	96.7	9.2866	75.4324
2022	8	3	15	14	50	23.73	98	9.2866	73.8609
2022	8	3	15	24	50	23.53	99.5	9.2806	72.8682
2022	8	3	15	34	50	24.14	96.2	9.2806	75.3809
2022	8	3	15	44	50	24.86	96.5	9.2806	77.5795
2022	8	3	15	54	50	24.23	95.9	9.2806	75.6949

Reinhackle (0365)

Year	Month	Day	Hour	Minute	Second	Speed	Direction	Area	Flow
2022	8	3	16	4	50	24.57	98.4	9.2806	76.3231
2022	8	3	16	14	50	24.2	97.4	9.2806	75.3808
2022	8	3	16	24	50	24.4	97.3	9.2806	76.009
2022	8	3	16	34	50	24.31	97.6	9.2866	75.7466
2022	8	3	16	44	50	24.91	97.4	9.2866	77.6325
2022	8	3	16	54	50	25.16	96.4	9.2806	78.5217
2022	8	3	17	4	50	25.33	95.9	9.2806	79.1499
2022	8	3	17	14	50	24.19	97.1	9.2806	75.3808
2022	8	3	17	24	50	25.3	97.3	9.2806	78.8358
2022	8	3	17	34	50	24.88	98.6	9.2806	77.2653
2022	8	3	17	44	50	24.33	95.9	9.2806	76.009
2022	8	3	17	54	50	25.54	96.1	9.2806	79.778
2022	8	3	18	4	50	24.3	97.3	9.2866	75.7466
2022	8	3	18	14	50	24.5	97.3	9.2806	76.323
2022	8	3	18	24	50	23.89	98.9	9.2806	74.1244
2022	8	3	18	34	50	25.81	95.3	9.2806	80.7202
2022	8	3	18	44	50	24.59	94.9	9.2806	76.9512
2022	8	3	18	54	50	25.32	95.7	9.2806	79.1498
2022	8	3	19	4	50	25.34	97.9	9.2806	78.8357
2022	8	3	19	14	50	23.88	97	9.2806	74.4385
2022	8	3	19	24	50	25.26	98.2	9.2866	78.5753
2022	8	3	19	34	50	25.38	96.8	9.2866	79.2039
2022	8	3	19	44	50	23.82	97.7	9.2866	74.1751
2022	8	3	19	54	50	24.7	95.1	9.2866	77.3181
2022	8	3	20	4	50	24.93	95.8	9.2866	77.9467
2022	8	3	20	14	50	25.85	96.2	9.2866	80.7754
2022	8	3	20	24	50	25.44	96.1	9.2866	79.5182
2022	8	3	20	34	50	25.42	95.6	9.2866	79.5182
2022	8	3	20	44	50	23.51	97.6	9.2866	73.2322
2022	8	3	20	54	50	25.13	97.8	9.2866	78.261
2022	8	3	21	4	50	24.98	96.9	9.2866	77.9467
2022	8	3	21	14	50	26.21	95.3	9.2866	82.0326
2022	8	3	21	24	50	25.38	94.5	9.2866	79.5182
2022	8	3	21	34	50	26.34	95.9	9.2866	82.3469
2022	8	3	21	44	50	26.11	98.8	9.2866	81.0897
2022	8	3	21	54	50	24.32	95.7	9.2866	76.0609
2022	8	3	22	4	50	25.13	95.9	9.2903	78.6084
2022	8	3	22	14	50	25.48	98.6	9.2866	79.2039
2022	8	3	22	24	50	24.83	97.9	9.2903	77.3527
2022	8	3	22	34	50	26.27	96.6	9.2903	82.0694
2022	8	3	22	44	50	24.02	95.7	9.2903	75.1536
2022	8	3	22	54	50	25.36	96.3	9.2903	79.2415
2022	8	3	23	4	50	24.8	95.1	9.2903	77.6693
2022	8	3	23	14	50	24.31	95.4	9.2903	76.0991
2022	8	3	23	24	50	24.35	96.4	9.2903	76.0991
2022	8	3	23	34	50	25.36	96.3	9.2903	79.2437
2022	8	3	23	44	50	25.34	96.1	9.2903	79.2458
2022	8	3	23	54	50	25.38	96.8	9.2903	79.2437

Reinhackle (0365)

Year	Month	Day	Hour	Minute	Second	Speed	Direction	Area	Flow
2022	8	4	0	4	50	24.86	96.5	9.2903	77.6735
2022	8	4	0	14	50	24.98	98.5	9.2903	77.6735
2022	8	4	0	24	50	24.61	97.5	9.2903	76.7301
2022	8	4	0	34	50	24.17	94.5	9.2903	75.7867
2022	8	4	0	44	50	25.55	98.1	9.2903	79.5603
2022	8	4	0	54	50	25.38	96.8	9.2903	79.2459
2022	8	4	1	4	50	25.58	96.7	9.2903	79.8748
2022	8	4	1	14	50	24.52	100.6	9.2903	75.7867
2022	8	4	1	24	50	26.01	95.3	9.2903	81.4472
2022	8	4	1	34	50	25.78	96.7	9.2903	80.5038
2022	8	4	1	44	50	24.48	98.7	9.2903	76.1012
2022	8	4	1	54	50	26.45	96.1	9.2903	82.7051
2022	8	4	2	4	50	26.04	96	9.2903	81.4494
2022	8	4	2	14	50	24.72	95.6	9.2903	77.3612
2022	8	4	2	24	50	25.69	96.9	9.2903	80.1915
2022	8	4	2	34	50	25.95	96.2	9.2903	81.1349
2022	8	4	2	44	50	24.78	97	9.2903	77.3612
2022	8	4	2	54	50	26.1	97	9.2903	81.4494
2022	8	4	3	4	50	25.14	99.4	9.2903	77.9902
2022	8	4	3	14	50	25.06	98.3	9.2903	77.9902
2022	8	4	3	24	50	24.98	96.9	9.2903	77.9902
2022	8	4	3	34	50	23.73	96	9.2903	74.2165
2022	8	4	3	44	50	24.73	95.8	9.2903	77.3613
2022	8	4	3	54	50	24.87	96.7	9.2903	77.6758
2022	8	4	4	4	50	24.78	97	9.2903	77.3613
2022	8	4	4	14	50	24.77	94.4	9.2903	77.6758
2022	8	4	4	24	50	26.04	96	9.2903	81.4496
2022	8	4	4	34	50	24.91	97.4	9.2903	77.6779
2022	8	4	4	44	50	24.46	96.6	9.2903	76.418
2022	8	4	4	54	50	24.48	97	9.2903	76.42
2022	8	4	5	4	50	23.99	97.2	9.2903	74.8476
2022	8	4	5	14	50	25.73	97.6	9.2903	80.1939
2022	8	4	5	24	50	24.82	97.6	9.2903	77.3614
2022	8	4	5	34	50	24.46	96.6	9.2903	76.4201
2022	8	4	5	44	50	25.1	97.3	9.2903	78.307
2022	8	4	5	54	50	25.84	96	9.2903	80.8229
2022	8	4	6	4	50	25.35	99.5	9.2903	78.6215
2022	8	4	6	14	50	25.13	97.8	9.2903	78.307
2022	8	4	6	24	50	26.12	97.5	9.2903	81.4519
2022	8	4	6	34	50	24.68	98.6	9.2903	76.7346
2022	8	4	6	44	50	23.9	99.1	9.2903	74.2187
2022	8	4	6	54	50	24.74	99.5	9.2903	76.7346
2022	8	4	7	4	50	25.22	95.7	9.2903	78.9361
2022	8	4	7	14	50	23.77	96.8	9.2903	74.2188
2022	8	4	7	24	50	24.82	99.3	9.2903	77.0491
2022	8	4	7	34	50	24.27	98.5	9.2903	75.4767
2022	8	4	7	44	50	24.81	99	9.2903	77.0492
2022	8	4	7	54	50	25.65	98.1	9.2903	79.8795

Reinhackle (0365)

Year	Month	Day	Hour	Minute	Second	Speed	Direction	Area	Flow
2022	8	4	8	4	50	25.7	97.2	9.2903	80.194
2022	8	4	8	14	50	25.05	98	9.2903	77.9926
2022	8	4	8	24	50	24.76	96.5	9.2903	77.3636
2022	8	4	8	34	50	23.99	98.9	9.2903	74.5333
2022	8	4	8	44	50	24.68	98.6	9.2903	76.7347
2022	8	4	8	54	50	25.23	97.7	9.2903	78.6216
2022	8	4	9	4	50	24.99	97.1	9.2903	77.9947
2022	8	4	9	14	50	24.44	98	9.2903	76.1077
2022	8	4	9	24	50	25.68	96.7	9.2903	80.1961
2022	8	4	9	34	50	25.2	101.4	9.2903	77.6802
2022	8	4	9	44	50	25.05	96.2	9.2903	78.3091
2022	8	4	9	54	50	25.33	97.7	9.2903	78.9381
2022	8	4	10	4	50	27.34	97.6	9.2903	85.228
2022	8	4	10	14	50	24.76	98.4	9.2903	77.0511
2022	8	4	10	24	50	24.73	95.8	9.2903	77.3656
2022	8	4	10	34	50	24.83	95.8	9.2903	77.6801
2022	8	4	10	44	50	26.31	97.2	9.2903	82.083
2022	8	4	10	54	50	24.21	97.6	9.2903	75.4786
2022	8	4	11	4	50	24.19	97.1	9.2903	75.4786
2022	8	4	11	14	50	25.44	97.9	9.2903	79.2525
2022	8	4	11	24	50	25.13	95.9	9.2903	78.6235
2022	8	4	11	34	50	24.82	97.6	9.2903	77.3655
2022	8	4	11	44	50	24.61	95.4	9.2903	77.051
2022	8	4	11	54	50	24.6	98.9	9.2903	76.422
2022	8	4	12	4	50	23.94	99.6	9.2903	74.2205
2022	8	4	12	14	50	23.83	98	9.2903	74.2205
2022	8	4	12	24	50	24.35	99.7	9.2903	75.4784
2022	8	4	12	34	50	24.06	98.4	9.2903	74.8495
2022	8	4	12	44	50	24.86	98.3	9.2903	77.3654
2022	8	4	12	54	50	23	99.3	9.2903	71.39
2022	8	4	13	4	50	24.7	95.1	9.2903	77.3654
2022	8	4	13	14	50	24.21	97.6	9.2903	75.4784
2022	8	4	13	24	50	24.25	98.3	9.2903	75.4784
2022	8	4	13	34	50	23.41	95.6	9.2903	73.2769
2022	8	4	13	44	50	23.12	98	9.2903	72.019
2022	8	4	13	54	50	24.25	98.3	9.2903	75.4784
2022	8	4	14	4	50	22.8	99.3	9.2903	70.761
2022	8	4	14	14	50	24.39	97.1	9.2903	76.1074
2022	8	4	14	24	50	23.31	97.6	9.2903	72.6479
2022	8	4	14	34	50	24.55	98.2	9.2903	76.4218
2022	8	4	14	44	50	24.56	99.8	9.2903	76.1073
2022	8	4	14	54	50	24.3	97.3	9.2903	75.7928
2022	8	4	15	4	50	24.38	98.7	9.2903	75.7928
2022	8	4	15	14	50	23.36	98.6	9.2903	72.6479
2022	8	4	15	24	50	23.83	98	9.2903	74.2204
2022	8	4	15	34	50	23.41	97.6	9.2903	72.9624
2022	8	4	15	44	50	24.57	101.3	9.2903	75.7928
2022	8	4	15	54	50	25.87	98.2	9.2903	80.5102

Reinhackle (0365)

Year	Month	Day	Hour	Minute	Second	Speed	Direction	Area	Flow
2022	8	4	16	4	50	23.8	97.5	9.2903	74.2203
2022	8	4	16	14	50	23.54	96.3	9.2903	73.5913
2022	8	4	16	24	50	23.88	94.8	9.2903	74.8493
2022	8	4	16	34	50	23.88	97	9.2903	74.5348
2022	8	4	16	44	50	23.8	97.5	9.2903	74.2203
2022	8	4	16	54	50	24.87	96.7	9.2903	77.6797
2022	8	4	17	4	50	24.68	98.6	9.2903	76.7362
2022	8	4	17	14	50	25.07	96.6	9.2903	78.3087
2022	8	4	17	24	50	24.25	98.3	9.2903	75.4782
2022	8	4	17	34	50	24.25	98.3	9.2903	75.4782
2022	8	4	17	44	50	24.68	97	9.2903	77.0507
2022	8	4	17	54	50	24.37	98.5	9.2903	75.7927
2022	8	4	18	4	50	24.4	99	9.2903	75.7927
2022	8	4	18	14	50	24.47	98.5	9.2903	76.1072
2022	8	4	18	24	50	24.93	97.8	9.2903	77.6797
2022	8	4	18	34	50	25.44	97.9	9.2903	79.2521
2022	8	4	18	44	50	24.47	98.5	9.2903	76.1072
2022	8	4	18	54	50	23.54	96.3	9.2903	73.5913
2022	8	4	19	4	50	24.79	98.8	9.2903	77.0507
2022	8	4	19	14	50	25.47	98.4	9.2903	79.2521
2022	8	4	19	24	50	25.51	97.4	9.2903	79.5666
2022	8	4	19	34	50	24.96	96.4	9.2903	77.9942
2022	8	4	19	44	50	24.75	96.3	9.2903	77.3652
2022	8	4	19	54	50	24.78	94.6	9.2903	77.6797
2022	8	4	20	4	50	24.48	97	9.2903	76.4217
2022	8	4	20	14	50	24.68	98.6	9.2903	76.7362
2022	8	4	20	24	50	23.81	99.2	9.2903	73.9057
2022	8	4	20	34	50	25.64	97.8	9.2903	79.8811
2022	8	4	20	44	50	24.55	98.2	9.2903	76.4217
2022	8	4	20	54	50	24.13	95.9	9.2903	75.4802
2022	8	4	21	4	50	24.29	97.1	9.2903	75.7947
2022	8	4	21	14	50	24.36	96.6	9.2903	76.1092
2022	8	4	21	24	50	24.77	96.7	9.2903	77.3672
2022	8	4	21	34	50	24.44	96.1	9.2903	76.4237
2022	8	4	21	44	50	24.5	97.3	9.2903	76.4237
2022	8	4	21	54	50	25.09	98.7	9.2903	77.9962
2022	8	4	22	4	50	24.99	100.1	9.2903	77.3672
2022	8	4	22	14	50	25.94	97.8	9.2903	80.8267
2022	8	4	22	24	50	23.92	97.7	9.2903	74.5367
2022	8	4	22	34	50	24.86	98.3	9.2903	77.3672
2022	8	4	22	44	50	24.34	98	9.2903	75.7947
2022	8	4	22	54	50	24.54	99.6	9.2903	76.1092
2022	8	4	23	4	50	24.27	98.5	9.2903	75.4802
2022	8	4	23	14	50	25.14	98	9.2903	78.3108
2022	8	4	23	24	50	24.63	99.3	9.2903	76.4238
2022	8	4	23	34	50	23.35	98.4	9.2903	72.6497
2022	8	4	23	44	50	25.32	95.7	9.2903	79.2564
2022	8	4	23	54	50	24.57	98.4	9.2903	76.4238

Reinhackle (0365)

Year	Month	Day	Hour	Minute	Second	Speed	Direction	Area	Flow
2022	8	5	0	4	50	23.87	101.4	9.2903	73.5952
2022	8	5	0	14	50	24.79	98.8	9.2903	77.0548
2022	8	5	0	24	50	24.05	96.4	9.2903	75.1678
2022	8	5	0	34	50	24.23	95.9	9.2903	75.7968
2022	8	5	0	44	50	23.5	95.4	9.2903	73.5952
2022	8	5	0	54	50	25.05	96.2	9.2903	78.3129
2022	8	5	1	4	50	25.12	92.1	9.2903	78.9419
2022	8	5	1	14	50	24.45	93.5	9.2903	76.7404
2022	8	5	1	24	50	24.64	93.3	9.2903	77.3694
2022	8	5	1	34	50	24.26	94	9.2903	76.1134
2022	8	5	1	44	50	25.77	94.2	9.2903	80.8311
2022	8	5	1	54	50	25.18	94.6	9.2903	78.944
2022	8	5	2	4	50	24.63	93	9.2903	77.3715
2022	8	5	2	14	50	24.21	95.5	9.2903	75.7989
2022	8	5	2	24	50	25.24	98	9.2903	78.6316
2022	8	5	2	34	50	25.72	95.6	9.2903	80.5188
2022	8	5	2	44	50	24.63	95.8	9.2903	77.061
2022	8	5	2	54	50	24.69	94.9	9.2903	77.3797
2022	8	5	3	4	50	24.65	93.7	9.2903	77.3817
2022	8	5	3	14	50	24.66	94	9.2903	77.3838
2022	8	5	3	24	50	25.54	93.4	9.2903	80.217
2022	8	5	3	34	50	24.68	94.6	9.2903	77.3879
2022	8	5	3	44	50	25.2	91.1	9.2903	79.2754
2022	8	5	3	54	50	25.44	93.2	9.2903	79.9067
2022	8	5	4	4	50	24.77	94.4	9.2903	77.7045
2022	8	5	4	14	50	25.69	94.7	9.2903	80.5359
2022	8	5	4	24	50	25.07	94.3	9.2903	78.6504
2022	8	5	4	34	50	25.98	94.4	9.2903	81.4818
2022	8	5	4	44	50	24.66	94	9.2903	77.394
2022	8	5	4	54	50	25.31	95.4	9.2903	79.2838
2022	8	5	5	4	50	24.98	96.9	9.2903	78.0274
2022	8	5	5	14	50	25.47	94.3	9.2903	79.9193
2022	8	5	5	24	50	25.35	93.6	9.2903	79.6088
2022	8	5	5	34	50	25.66	94	9.2903	80.557
2022	8	5	5	44	50	25.23	92.7	9.2903	79.2983
2022	8	5	5	54	50	25.52	92.2	9.2903	80.2445
2022	8	5	6	4	50	25.44	93.2	9.2903	79.9319
2022	8	5	6	14	50	24.62	92.3	9.2903	77.4143
2022	8	5	6	24	50	25.84	93.3	9.2903	81.1928
2022	8	5	6	34	50	26.34	93.3	9.2903	82.7684
2022	8	5	6	44	50	26.82	92.1	9.2903	84.342
2022	8	5	6	54	50	25.62	92.5	9.2903	80.5655
2022	8	5	7	4	50	24.94	93.2	9.2903	78.3645
2022	8	5	7	14	50	25.32	92.3	9.2903	79.6255
2022	8	5	7	24	50	25.55	93.6	9.2903	80.2591
2022	8	5	7	34	50	25.46	93.8	9.2903	79.9443
2022	8	5	7	44	50	26.02	92.4	9.2903	81.8349
2022	8	5	7	54	50	26.68	94.5	9.2903	83.7234

Reinhackle (0365)

Year	Month	Day	Hour	Minute	Second	Speed	Direction	Area	Flow
2022	8	5	8	4	50	25.21	95.5	9.2903	79.0022
2022	8	5	8	14	50	25.68	96.7	9.2903	80.2612
2022	8	5	8	24	50	25.44	93.2	9.2903	79.9464
2022	8	5	8	34	50	25.24	93.2	9.2903	79.319
2022	8	5	8	44	50	25.28	94.5	9.2903	79.319
2022	8	5	8	54	50	26.45	96.1	9.2903	82.7813
2022	8	5	9	4	50	25.52	92.2	9.2903	80.2633
2022	8	5	9	14	50	25.28	94.5	9.2903	79.321
2022	8	5	9	24	50	25.86	94	9.2903	81.2097
2022	8	5	9	34	50	25.44	93.2	9.2903	79.9506
2022	8	5	9	44	50	25.4	95.2	9.2903	79.6358
2022	8	5	9	54	50	25.87	94.2	9.2903	81.2097
2022	8	5	10	4	50	25.39	94.7	9.2903	79.6379
2022	8	5	10	14	50	25.82	92.2	9.2903	81.2117
2022	8	5	10	24	50	26.17	94.2	9.2903	82.1561
2022	8	5	10	34	50	24.76	93.9	9.2903	77.7492
2022	8	5	10	44	50	24.72	92.1	9.2903	77.7492
2022	8	5	10	54	50	24.65	93.7	9.2903	77.4345
2022	8	5	11	4	50	25.59	94.9	9.2903	80.2674
2022	8	5	11	14	50	24.62	95.6	9.2903	77.1197
2022	8	5	11	24	50	25.92	95.5	9.2903	81.2117
2022	8	5	11	34	50	25.92	95.5	9.2903	81.2117
2022	8	5	11	44	50	25.54	93.4	9.2903	80.2674
2022	8	5	11	54	50	24.85	96.2	9.2903	77.7492
2022	8	5	12	4	50	24.55	93.5	9.2903	77.1216
2022	8	5	12	14	50	26.33	92.8	9.2903	82.7855
2022	8	5	12	24	50	25.82	92.2	9.2903	81.2138
2022	8	5	12	34	50	25.66	93.8	9.2903	80.5842
2022	8	5	12	44	50	26.67	94.1	9.2903	83.732
2022	8	5	12	54	50	26.14	93.3	9.2903	82.1581
2022	8	5	13	4	50	25.14	93.2	9.2903	79.0102
2022	8	5	13	14	50	25.57	94.3	9.2903	80.2693
2022	8	5	13	24	50	26.29	94.8	9.2903	82.4728
2022	8	5	13	34	50	26.49	94.8	9.2903	83.1023
2022	8	5	13	44	50	26.3	95	9.2903	82.4727
2022	8	5	13	54	50	26.28	94.4	9.2903	82.4727
2022	8	5	14	4	50	25.02	95.5	9.2903	78.3805
2022	8	5	14	14	50	26.26	96.3	9.2903	82.1579
2022	8	5	14	24	50	25.79	94.9	9.2903	80.8988
2022	8	5	14	34	50	26.54	95.8	9.2903	83.1022
2022	8	5	14	44	50	24.93	92.8	9.2903	78.3805
2022	8	5	14	54	50	25.65	96.3	9.2903	80.2692
2022	8	5	15	4	50	23.95	93.6	9.2903	75.2326
2022	8	5	15	14	50	25.89	94.7	9.2903	81.2135
2022	8	5	15	24	50	26.14	93.1	9.2903	82.1578
2022	8	5	15	34	50	25.77	94.2	9.2903	80.8987
2022	8	5	15	44	50	25.22	92.5	9.2903	79.3248
2022	8	5	15	54	50	26.19	94.8	9.2903	82.1578

Reinhackle (0365)

Year	Month	Day	Hour	Minute	Second	Speed	Direction	Area	Flow
2022	8	5	16	4	50	26.55	93.5	9.2903	83.4169
2022	8	5	16	14	50	24.96	93.9	9.2903	78.3804
2022	8	5	16	24	50	24.65	93.5	9.2903	77.4361
2022	8	5	16	34	50	25.05	93.7	9.2903	78.6952
2022	8	5	16	44	50	26.27	94.1	9.2903	82.4726
2022	8	5	16	54	50	25.68	94.5	9.2903	80.5839
2022	8	5	17	4	50	25.27	94.3	9.2903	79.3248
2022	8	5	17	14	50	25.24	93.2	9.2903	79.3248
2022	8	5	17	24	50	25.18	94.6	9.2903	79.01
2022	8	5	17	34	50	25.69	94.9	9.2903	80.5839
2022	8	5	17	44	50	24.47	94.5	9.2903	76.8065
2022	8	5	17	54	50	27.09	96.8	9.2903	84.676
2022	8	5	18	4	50	25.63	92.9	9.2903	80.5839
2022	8	5	18	14	50	25.27	96.6	9.2903	79.01
2022	8	5	18	24	50	25.9	95.1	9.2903	81.2135
2022	8	5	18	34	50	24.57	94.4	9.2903	77.1213
2022	8	5	18	44	50	27.27	94	9.2903	85.6204
2022	8	5	18	54	50	25.38	96.8	9.2903	79.3248
2022	8	5	19	4	50	27.12	95.5	9.2903	84.9908
2022	8	5	19	14	50	25.79	94.7	9.2903	80.8987
2022	8	5	19	24	50	25.26	94.1	9.2903	79.3248
2022	8	5	19	34	50	25.8	97.1	9.2903	80.5839
2022	8	5	19	44	50	25.19	97.1	9.2903	78.6952
2022	8	5	19	54	50	25.82	95.6	9.2903	80.8987
2022	8	5	20	4	50	25.77	94.2	9.2903	80.8987
2022	8	5	20	14	50	25.4	97.2	9.2903	79.3248
2022	8	5	20	24	50	25.43	95.9	9.2903	79.6396
2022	8	5	20	34	50	25.65	96.3	9.2903	80.2692
2022	8	5	20	44	50	25.42	95.6	9.2903	79.6396
2022	8	5	20	54	50	26.27	94.1	9.2903	82.4726
2022	8	5	21	4	50	25.71	95.4	9.2903	80.584
2022	8	5	21	14	50	26.22	95.5	9.2903	82.1579
2022	8	5	21	24	50	25.67	94.2	9.2903	80.584
2022	8	5	21	34	50	25.75	96.2	9.2903	80.584
2022	8	5	21	44	50	25.43	95.9	9.2903	79.6396
2022	8	5	21	54	50	25.58	96.7	9.2903	79.9544
2022	8	5	22	4	50	23.98	94.5	9.2903	75.2327
2022	8	5	22	14	50	25.24	98	9.2903	78.6953
2022	8	5	22	24	50	24.72	92.5	9.2903	77.751
2022	8	5	22	34	50	25.84	97.8	9.2903	80.584
2022	8	5	22	44	50	25.76	96.5	9.2903	80.584
2022	8	5	22	54	50	25.99	96.9	9.2903	81.2136
2022	8	5	23	4	50	26.26	96.3	9.2903	82.158
2022	8	5	23	14	50	26.13	95.7	9.2903	81.8432
2022	8	5	23	24	50	25.66	94	9.2903	80.5841
2022	8	5	23	34	50	26.34	95.9	9.2903	82.4728
2022	8	5	23	44	50	23.55	93.7	9.2903	73.9737
2022	8	5	23	54	50	25.57	96.5	9.2903	79.9545

Reinhackle (0365)

Year	Month	Day	Hour	Minute	Second	Speed	Direction	Area	Flow
2022	8	6	0	4	50	25.54	96.1	9.2903	79.9545
2022	8	6	0	14	50	26.07	94.2	9.2903	81.8433
2022	8	6	0	24	50	25.54	93.4	9.2903	80.2693
2022	8	6	0	34	50	26.43	95.6	9.2903	82.7876
2022	8	6	0	44	50	26.43	95.6	9.2903	82.7876
2022	8	6	0	54	50	26.18	96.8	9.2903	81.8433
2022	8	6	1	4	50	25.11	95.3	9.2903	78.6955
2022	8	6	1	14	50	25.68	96.7	9.2903	80.2694
2022	8	6	1	24	50	25.5	95	9.2903	79.9546
2022	8	6	1	34	50	26.89	96.8	9.2903	84.0468
2022	8	6	1	44	50	26.86	96.2	9.2903	84.0468
2022	8	6	1	54	50	25.61	95.4	9.2903	80.2695
2022	8	6	2	4	50	24.99	97.1	9.2903	78.066
2022	8	6	2	14	50	25.2	95	9.2903	79.0104
2022	8	6	2	24	50	25.12	95.7	9.2903	78.6956
2022	8	6	2	34	50	26.01	95.3	9.2903	81.5286
2022	8	6	2	44	50	24.08	94.8	9.2903	75.5478
2022	8	6	2	54	50	26.13	95.7	9.2903	81.8434
2022	8	6	3	4	50	25.7	95.1	9.2903	80.5843
2022	8	6	3	14	50	24.8	95.1	9.2903	77.7513
2022	8	6	3	24	50	26.04	96	9.2903	81.5287
2022	8	6	3	34	50	25.07	96.6	9.2903	78.3809
2022	8	6	3	44	50	24.82	95.5	9.2903	77.7513
2022	8	6	3	54	50	24.87	94.4	9.2903	78.0661
2022	8	6	4	4	50	26.43	95.6	9.2903	82.7879
2022	8	6	4	14	50	26.12	95.5	9.2903	81.8435
2022	8	6	4	24	50	26.27	96.6	9.2903	82.1583
2022	8	6	4	34	50	25.64	96	9.2903	80.2697
2022	8	6	4	44	50	25.78	96.7	9.2903	80.5845
2022	8	6	4	54	50	25.56	94	9.2903	80.2697
2022	8	6	5	4	50	24.37	94.5	9.2903	76.4923
2022	8	6	5	14	50	25.75	96.2	9.2903	80.5845
2022	8	6	5	24	50	24.63	95.8	9.2903	77.1219
2022	8	6	5	34	50	25.5	95	9.2903	79.955
2022	8	6	5	44	50	25.13	97.8	9.2903	78.3811
2022	8	6	5	54	50	26.89	96.8	9.2903	84.0472
2022	8	6	6	4	50	25.44	97.9	9.2903	79.3254
2022	8	6	6	14	50	25.59	94.9	9.2903	80.2698
2022	8	6	6	24	50	25.61	95.4	9.2903	80.2698
2022	8	6	6	34	50	24.48	94.7	9.2903	76.8072
2022	8	6	6	44	50	25.31	95.4	9.2903	79.3275
2022	8	6	6	54	50	24.6	95.1	9.2903	77.122
2022	8	6	7	4	50	26.34	95.9	9.2903	82.4733
2022	8	6	7	14	50	25.56	93.8	9.2903	80.2699
2022	8	6	7	24	50	25.98	94.6	9.2903	81.529
2022	8	6	7	34	50	24.96	93.9	9.2903	78.3832
2022	8	6	7	44	50	25.61	97.4	9.2903	79.9571
2022	8	6	7	54	50	25.22	95.7	9.2903	79.0128

Reinhackle (0365)

Year	Month	Day	Hour	Minute	Second	Speed	Direction	Area	Flow
2022	8	6	8	4	50	24.78	97	9.2903	77.4388
2022	8	6	8	14	50	24.43	95.9	9.2903	76.4945
2022	8	6	8	24	50	24.17	94.3	9.2903	75.8649
2022	8	6	8	34	50	25.72	95.6	9.2903	80.5868
2022	8	6	8	44	50	25.33	97.7	9.2903	79.0128
2022	8	6	8	54	50	25.43	97.7	9.2903	79.3276
2022	8	6	9	4	50	25.66	96.5	9.2903	80.2719
2022	8	6	9	14	50	24.12	95.7	9.2903	75.55
2022	8	6	9	24	50	25.47	94.3	9.2903	79.9571
2022	8	6	9	34	50	26.52	95.4	9.2903	83.1051
2022	8	6	9	44	50	25.67	94.2	9.2903	80.5867
2022	8	6	9	54	50	24.93	95.8	9.2903	78.0684
2022	8	6	10	4	50	25.86	94	9.2903	81.2163
2022	8	6	10	14	50	25.65	93.6	9.2903	80.5867
2022	8	6	10	24	50	25.95	96.2	9.2903	81.2162
2022	8	6	10	34	50	25.46	93.8	9.2903	79.957
2022	8	6	10	44	50	25.15	96.2	9.2903	78.6979
2022	8	6	10	54	50	26.01	95.3	9.2903	81.531
2022	8	6	11	4	50	26.32	95.5	9.2903	82.4753
2022	8	6	11	14	50	24.87	96.7	9.2903	77.7534
2022	8	6	11	24	50	26.18	94.6	9.2903	82.1605
2022	8	6	11	34	50	24.44	93.3	9.2903	76.809
2022	8	6	11	44	50	26.57	96.5	9.2903	83.1048
2022	8	6	11	54	50	26.12	95.5	9.2903	81.8456
2022	8	6	12	4	50	25.68	96.7	9.2903	80.2717
2022	8	6	12	14	50	24.52	97.7	9.2903	76.4941
2022	8	6	12	24	50	24.64	96.1	9.2903	77.1237
2022	8	6	12	34	50	24.82	99.3	9.2903	77.1237
2022	8	6	12	44	50	24.75	98.1	9.2903	77.1237
2022	8	6	12	54	50	25.71	97.4	9.2903	80.2715
2022	8	6	13	4	50	25.58	94.5	9.2903	80.2715
2022	8	6	13	14	50	24.57	96.8	9.2903	76.8088
2022	8	6	13	24	50	24.26	96.6	9.2903	75.8644
2022	8	6	13	34	50	23.83	98	9.2903	74.2905
2022	8	6	13	44	50	24.68	97	9.2903	77.1235
2022	8	6	13	54	50	24.68	97	9.2903	77.1235
2022	8	6	14	4	50	24.5	95.2	9.2903	76.8087
2022	8	6	14	14	50	26.05	97.9	9.2903	81.2157
2022	8	6	14	24	50	24.3	97.3	9.2903	75.8643
2022	8	6	14	34	50	25.19	97.1	9.2903	78.6974
2022	8	6	14	44	50	24	95.3	9.2903	75.2347
2022	8	6	14	54	50	23.58	98.8	9.2903	73.344
2022	8	6	15	4	50	24.93	95.8	9.2903	78.0677
2022	8	6	15	14	50	25.28	96.8	9.2903	79.0101
2022	8	6	15	24	50	25.84	97.8	9.2903	80.584
2022	8	6	15	34	50	25.57	96.5	9.2903	79.9544
2022	8	6	15	44	50	24.55	93.7	9.2903	77.1213
2022	8	6	15	54	50	23.83	98	9.2903	74.2883

Reinhackle (0365)

Year	Month	Day	Hour	Minute	Second	Speed	Direction	Area	Flow
2022	8	6	16	4	50	24.75	96.3	9.2903	77.4361
2022	8	6	16	14	50	21.35	94	9.2903	67.0483
2022	8	6	16	24	50	23.36	100.1	9.2903	72.3996
2022	8	6	16	34	50	24.93	97.8	9.2903	77.7509
2022	8	6	16	44	50	24.77	94.4	9.2903	77.7509
2022	8	6	16	54	50	24.3	95.2	9.2903	76.1769
2022	8	6	17	4	50	24.13	99.5	9.2903	74.9178
2022	8	6	17	14	50	25.38	96.8	9.2903	79.3268
2022	8	6	17	24	50	24.5	100.3	9.2903	75.8641
2022	8	6	17	34	50	24.76	98.4	9.2903	77.1232
2022	8	6	17	44	50	23.31	97.6	9.2903	72.7162
2022	8	6	17	54	50	24.11	97.6	9.2903	75.2345
2022	8	6	18	4	50	25.05	96.2	9.2903	78.3824
2022	8	6	18	14	50	23.65	98.3	9.2903	73.6605
2022	8	6	18	24	50	24.48	97	9.2903	76.4936
2022	8	6	18	34	50	24.47	98.5	9.2903	76.1788
2022	8	6	18	44	50	24.4	97.3	9.2903	76.1788
2022	8	6	18	54	50	26.04	97.7	9.2903	81.2155
2022	8	6	19	4	50	23.8	97.5	9.2903	74.2901
2022	8	6	19	14	50	24.66	98.4	9.2903	76.8084
2022	8	6	19	24	50	23.3	95.4	9.2903	73.0309
2022	8	6	19	34	50	24.75	98.1	9.2903	77.1232
2022	8	6	19	44	50	24.57	98.4	9.2903	76.4936
2022	8	6	19	54	50	25.61	99	9.2903	79.6415
2022	8	6	20	4	50	24.35	98.3	9.2903	75.864
2022	8	6	20	14	50	25.34	97.9	9.2903	79.0119
2022	8	6	20	24	50	24.34	98	9.2903	75.864
2022	8	6	20	34	50	24.57	96.8	9.2903	76.8084
2022	8	6	20	44	50	24.96	98.3	9.2903	77.7528
2022	8	6	20	54	50	25.81	100.3	9.2903	79.9563
2022	8	6	21	4	50	24.58	97	9.2903	76.8084
2022	8	6	21	14	50	24.05	99.8	9.2903	74.6049
2022	8	6	21	24	50	25.05	98	9.2903	78.0676
2022	8	6	21	34	50	25.19	97.1	9.2903	78.6972
2022	8	6	21	44	50	25.16	96.4	9.2903	78.6972
2022	8	6	21	54	50	24.58	97	9.2903	76.8085
2022	8	6	22	4	50	25.94	97.8	9.2903	80.9007
2022	8	6	22	14	50	25.17	98.5	9.2903	78.3824
2022	8	6	22	24	50	25.34	97.9	9.2903	79.012
2022	8	6	22	34	50	25.6	95.2	9.2903	80.2712
2022	8	6	22	44	50	25.36	96.3	9.2903	79.3268
2022	8	6	22	54	50	25.03	95.7	9.2903	78.3825
2022	8	6	23	4	50	25.6	95.2	9.2903	80.2712
2022	8	6	23	14	50	24.14	98.1	9.2903	75.2346
2022	8	6	23	24	50	25.02	97.6	9.2903	78.0677
2022	8	6	23	34	50	25.16	96.4	9.2903	78.6973
2022	8	6	23	44	50	25.58	96.7	9.2903	79.9586
2022	8	6	23	54	50	25.02	97.6	9.2903	78.0698

Reinhackle (0365)

Year	Month	Day	Hour	Minute	Second	Speed	Direction	Area	Flow
2022	8	7	0	4	50	24.87	96.7	9.2903	77.753
2022	8	7	0	14	50	25.1	97.3	9.2903	78.3846
2022	8	7	0	24	50	25.08	96.9	9.2903	78.3846
2022	8	7	0	34	50	25.51	95.4	9.2903	79.9586
2022	8	7	0	44	50	24.75	98.1	9.2903	77.1255
2022	8	7	0	54	50	25.71	97.4	9.2903	80.2735
2022	8	7	1	4	50	25.05	98	9.2903	78.0699
2022	8	7	1	14	50	25.1	97.3	9.2903	78.3847
2022	8	7	1	24	50	25.05	98	9.2903	78.0699
2022	8	7	1	34	50	25.05	98	9.2903	78.07
2022	8	7	1	44	50	25.24	98	9.2903	78.6996
2022	8	7	1	54	50	24.85	98.1	9.2903	77.4404
2022	8	7	2	4	50	24.96	98.3	9.2903	77.7552
2022	8	7	2	14	50	24.11	97.6	9.2903	75.2368
2022	8	7	2	24	50	24.78	97	9.2903	77.4404
2022	8	7	2	34	50	24.68	97	9.2903	77.1276
2022	8	7	2	44	50	26.05	97.9	9.2903	81.2201
2022	8	7	2	54	50	24.44	96.1	9.2903	76.4981
2022	8	7	3	4	50	25.05	98	9.2903	78.0721
2022	8	7	3	14	50	22.4	95.4	9.2903	70.2038
2022	8	7	3	24	50	23.99	97.2	9.2903	74.9279
2022	8	7	3	34	50	24	97.4	9.2903	74.9298
2022	8	7	3	44	50	24.44	96.1	9.2903	76.504
2022	8	7	3	54	50	25.37	96.6	9.2903	79.3375
2022	8	7	4	4	50	24.83	95.8	9.2903	77.7634
2022	8	7	4	14	50	24.43	99.4	9.2903	75.8763
2022	8	7	4	24	50	25.81	100.3	9.2903	79.9693
2022	8	7	4	34	50	23.77	96.8	9.2903	74.3022
2022	8	7	4	44	50	24.13	95.9	9.2903	75.5616
2022	8	7	4	54	50	23.63	98	9.2903	73.6725
2022	8	7	5	4	50	25.02	99.2	9.2903	77.7655
2022	8	7	5	14	50	24.52	95.6	9.2903	76.821
2022	8	7	5	24	50	24.53	99.4	9.2903	76.1913
2022	8	7	5	34	50	24.51	97.5	9.2903	76.5062
2022	8	7	5	44	50	26.07	96.6	9.2903	81.5436
2022	8	7	5	54	50	25.06	96.4	9.2903	78.3952
2022	8	7	6	4	50	25.43	97.7	9.2903	79.3418
2022	8	7	6	14	50	23.96	96.7	9.2903	74.9339
2022	8	7	6	24	50	24.13	97.9	9.2903	75.2488
2022	8	7	6	34	50	24.66	98.4	9.2903	76.823
2022	8	7	6	44	50	24.99	98.7	9.2903	77.7676
2022	8	7	6	54	50	23.51	97.6	9.2903	73.3597
2022	8	7	7	4	50	24.17	96.9	9.2903	75.5637
2022	8	7	7	14	50	23.94	98.2	9.2903	74.6192
2022	8	7	7	24	50	24.37	98.5	9.2903	75.8786
2022	8	7	7	34	50	24.46	96.6	9.2903	76.5083
2022	8	7	7	44	50	25.06	96.4	9.2903	78.3974
2022	8	7	7	54	50	25.39	98.6	9.2903	79.0271

Reinhackle (0365)

Year	Month	Day	Hour	Minute	Second	Speed	Direction	Area	Flow
2022	8	7	8	4	50	24.66	98.4	9.2903	76.8231
2022	8	7	8	14	50	24.27	98.5	9.2903	75.5637
2022	8	7	8	24	50	25.3	98.9	9.2903	78.7142
2022	8	7	8	34	50	25.81	97.3	9.2903	80.6034
2022	8	7	8	44	50	24.23	99.5	9.2903	75.2508
2022	8	7	8	54	50	25.63	97.6	9.2903	79.9736
2022	8	7	9	4	50	24.1	97.4	9.2903	75.2508
2022	8	7	9	14	50	24.17	96.9	9.2903	75.5656
2022	8	7	9	24	50	25.44	97.9	9.2903	79.3439
2022	8	7	9	34	50	24.62	97.7	9.2903	76.825
2022	8	7	9	44	50	23.53	98.1	9.2903	73.3616
2022	8	7	9	54	50	24.86	99.7	9.2903	77.1399
2022	8	7	10	4	50	25.58	96.7	9.2903	79.9736
2022	8	7	10	14	50	23.95	96.5	9.2903	74.9359
2022	8	7	10	24	50	25.18	96.8	9.2903	78.7141
2022	8	7	10	34	50	24.03	97.9	9.2903	74.9358
2022	8	7	10	44	50	24.28	100.2	9.2903	75.2506
2022	8	7	10	54	50	24.04	98.1	9.2903	74.9358
2022	8	7	11	4	50	25.14	98	9.2903	78.3992
2022	8	7	11	14	50	23.98	96.9	9.2903	74.9357
2022	8	7	11	24	50	24.31	99.2	9.2903	75.5673
2022	8	7	11	34	50	25.39	98.6	9.2903	79.0308
2022	8	7	11	44	50	25.3	98.9	9.2903	78.7159
2022	8	7	11	54	50	24.3	97.3	9.2903	75.8821
2022	8	7	12	4	50	25.42	99.1	9.2903	79.0308
2022	8	7	12	14	50	24.42	100.6	9.2903	75.5672
2022	8	7	12	24	50	24.4	99	9.2903	75.8821
2022	8	7	12	34	50	24.15	98.3	9.2903	75.2523
2022	8	7	12	44	50	23.99	98.9	9.2903	74.6226
2022	8	7	12	54	50	24.48	97	9.2903	76.5117
2022	8	7	13	4	50	25.5	98.8	9.2903	79.3455
2022	8	7	13	14	50	24.21	95.5	9.2903	75.8819
2022	8	7	13	24	50	24.46	96.6	9.2903	76.5117
2022	8	7	13	34	50	23.63	96.1	9.2903	73.9927
2022	8	7	13	44	50	24.68	97	9.2903	77.1413
2022	8	7	13	54	50	24.45	99.7	9.2903	75.8819
2022	8	7	14	4	50	23.48	98.8	9.2903	73.0481
2022	8	7	14	14	50	24.64	97.9	9.2903	76.8264
2022	8	7	14	24	50	24.78	97	9.2903	77.4561
2022	8	7	14	34	50	24.11	97.6	9.2903	75.252
2022	8	7	14	44	50	23.48	98.8	9.2903	73.048
2022	8	7	14	54	50	25.02	99.2	9.2903	77.7709
2022	8	7	15	4	50	24.52	97.7	9.2903	76.5115
2022	8	7	15	14	50	24.82	99.3	9.2903	77.1412
2022	8	7	15	24	50	23.31	97.6	9.2903	72.7331
2022	8	7	15	34	50	23.87	98.7	9.2903	74.3074
2022	8	7	15	44	50	22.88	99.1	9.2903	71.1569
2022	8	7	15	54	50	23.79	97.2	9.2903	74.3074

Reinhackle (0365)

Year	Month	Day	Hour	Minute	Second	Speed	Direction	Area	Flow
2022	8	7	16	4	50	24.75	98.1	9.2903	77.1411
2022	8	7	16	14	50	24.37	98.5	9.2903	75.8817
2022	8	7	16	24	50	23.94	98.2	9.2903	74.6222
2022	8	7	16	34	50	24.79	98.8	9.2903	77.1391
2022	8	7	16	44	50	23.65	98.3	9.2903	73.6776
2022	8	7	16	54	50	24.25	98.3	9.2903	75.5667
2022	8	7	17	4	50	25.26	94.1	9.2903	79.3431
2022	8	7	17	14	50	24.44	98	9.2903	76.1965
2022	8	7	17	24	50	25.42	95.6	9.2903	79.6559
2022	8	7	17	34	50	24.69	94.9	9.2903	77.4519
2022	8	7	17	44	50	25.29	98.6	9.2903	78.7133
2022	8	7	17	54	50	24.17	98.6	9.2903	75.2518
2022	8	7	18	4	50	23.72	99.5	9.2903	73.6775
2022	8	7	18	14	50	24.22	99.3	9.2903	75.2518
2022	8	7	18	24	50	24.4	99	9.2903	75.8815
2022	8	7	18	34	50	25.22	100.5	9.2903	78.0876
2022	8	7	18	44	50	23.42	97.9	9.2903	73.0496
2022	8	7	18	54	50	25.54	97.9	9.2903	79.6619
2022	8	7	19	4	50	23.9	99.1	9.2903	74.3091
2022	8	7	19	14	50	24.12	102	9.2903	74.3091
2022	8	7	19	24	50	25.32	99.1	9.2903	78.7173
2022	8	7	19	34	50	24.41	99.2	9.2903	75.8835
2022	8	7	19	44	50	24.45	99.7	9.2903	75.8835
2022	8	7	19	54	50	23.85	101.1	9.2903	73.6813
2022	8	7	20	4	50	25.02	97.6	9.2903	78.0895
2022	8	7	20	14	50	24.61	97.5	9.2903	76.83
2022	8	7	20	24	50	23.72	99.5	9.2903	73.6813
2022	8	7	20	34	50	24.98	98.5	9.2903	77.7747
2022	8	7	20	44	50	24.75	98.1	9.2903	77.1449
2022	8	7	20	54	50	23.36	100.1	9.2903	72.4218
2022	8	7	21	4	50	24.48	98.7	9.2903	76.2003
2022	8	7	21	14	50	23.61	100.7	9.2903	73.0515
2022	8	7	21	24	50	25.43	97.7	9.2903	79.3491
2022	8	7	21	34	50	24.4	99	9.2903	75.8854
2022	8	7	21	44	50	25.32	100.5	9.2903	78.4045
2022	8	7	21	54	50	25.33	95.9	9.2903	79.3491
2022	8	7	22	4	50	24.64	99.6	9.2903	76.5172
2022	8	7	22	14	50	24.42	101.8	9.2903	75.2557
2022	8	7	22	24	50	23.65	101.2	9.2903	73.0516
2022	8	7	22	34	50	23.83	98	9.2903	74.3111
2022	8	7	22	44	50	23.56	100	9.2903	73.0516
2022	8	7	22	54	50	23.33	99.6	9.2903	72.4237
2022	8	7	23	4	50	23.89	100.4	9.2903	73.9981
2022	8	7	23	14	50	24.07	98.6	9.2903	74.9428
2022	8	7	23	24	50	24.3	100.4	9.2903	75.2577
2022	8	7	23	34	50	24.73	100.7	9.2903	76.5173
2022	8	7	23	44	50	24.1	100.5	9.2903	74.628
2022	8	7	23	54	50	24.92	99.2	9.2903	77.4619

Reinhackle (0365)

Year	Month	Day	Hour	Minute	Second	Speed	Direction	Area	Flow
2022	8	8	0	4	50	23.86	98.4	9.2903	74.3131
2022	8	8	0	14	50	23.15	98.4	9.2903	72.1089
2022	8	8	0	24	50	22.51	99.5	9.2903	69.9047
2022	8	8	0	34	50	24.22	99.3	9.2903	75.2578
2022	8	8	0	44	50	24.68	98.6	9.2903	76.8342
2022	8	8	0	54	50	23.35	99.9	9.2903	72.4257
2022	8	8	1	4	50	23.27	102.7	9.2903	71.481
2022	8	8	1	14	50	23.69	97.3	9.2903	74.0002
2022	8	8	1	24	50	23.28	100.4	9.2903	72.1108
2022	8	8	1	34	50	23.92	97.7	9.2903	74.63
2022	8	8	1	44	50	24.1	99.1	9.2903	74.9449
2022	8	8	1	54	50	23.23	99.7	9.2903	72.1109
2022	8	8	2	4	50	24.19	97.1	9.2903	75.5766
2022	8	8	2	14	50	25.24	98	9.2903	78.7257
2022	8	8	2	24	50	23.69	97.3	9.2903	74.0022
2022	8	8	2	34	50	24.56	99.8	9.2903	76.2065
2022	8	8	2	44	50	23.95	99.9	9.2903	74.3189
2022	8	8	2	54	50	23.36	98.6	9.2903	72.7463
2022	8	8	3	4	50	24.55	98.2	9.2903	76.5272
2022	8	8	3	14	50	23.81	99.2	9.2903	74.0078
2022	8	8	3	24	50	23.87	102.6	9.2903	73.3798
2022	8	8	3	34	50	24.05	99.8	9.2903	74.6396
2022	8	8	3	44	50	24.31	99.2	9.2903	75.5844
2022	8	8	3	54	50	23.56	100	9.2903	73.0649
2022	8	8	4	4	50	24.71	99.1	9.2903	76.8442
2022	8	8	4	14	50	24.31	99.2	9.2903	75.5863
2022	8	8	4	24	50	23.82	99.4	9.2903	74.0116
2022	8	8	4	34	50	24.36	99.9	9.2903	75.5863
2022	8	8	4	44	50	24.91	100.4	9.2903	77.1611
2022	8	8	4	54	50	25.3	100.2	9.2903	78.4209
2022	8	8	5	4	50	23.79	98.9	9.2903	74.0135
2022	8	8	5	14	50	24.41	97.5	9.2903	76.2182
2022	8	8	5	24	50	23.62	97.8	9.2903	73.6986
2022	8	8	5	34	50	22.88	99.1	9.2903	71.179
2022	8	8	5	44	50	23.76	99.9	9.2903	73.6986
2022	8	8	5	54	50	23.59	97.3	9.2903	73.6986
2022	8	8	6	4	50	24.54	99.6	9.2903	76.2182
2022	8	8	6	14	50	23.94	98.2	9.2903	74.6435
2022	8	8	6	24	50	23.77	100.2	9.2903	73.6986
2022	8	8	6	34	50	24.71	99.1	9.2903	76.8501
2022	8	8	6	44	50	23.79	97.2	9.2903	74.3304
2022	8	8	6	54	50	23.8	97.5	9.2903	74.3304
2022	8	8	7	4	50	23.68	98.7	9.2903	73.7005
2022	8	8	7	14	50	24.71	99.1	9.2903	76.8501
2022	8	8	7	24	50	24.52	97.7	9.2903	76.5351
2022	8	8	7	34	50	24.09	97.2	9.2903	75.2753
2022	8	8	7	44	50	25.29	97	9.2903	79.0548
2022	8	8	7	54	50	24.98	98.5	9.2903	77.795

Reinhackle (0365)

Year	Month	Day	Hour	Minute	Second	Speed	Direction	Area	Flow
2022	8	8	8	4	50	23.36	96.6	9.2903	73.0706
2022	8	8	8	14	50	24.98	98.5	9.2903	77.795
2022	8	8	8	24	50	25.05	98	9.2903	78.1099
2022	8	8	8	34	50	24.17	98.6	9.2903	75.2753
2022	8	8	8	44	50	25.8	98.7	9.2903	80.3146
2022	8	8	8	54	50	25.02	97.6	9.2903	78.1119
2022	8	8	9	4	50	24.17	98.6	9.2903	75.2772
2022	8	8	9	14	50	23.6	97.5	9.2903	73.7005
2022	8	8	9	24	50	24.44	98	9.2903	76.2221
2022	8	8	9	34	50	23.39	97.4	9.2903	73.0724
2022	8	8	9	44	50	24.3	97.3	9.2903	75.9071
2022	8	8	9	54	50	23.75	93.6	9.2903	74.6472
2022	8	8	10	4	50	24.19	97.1	9.2903	75.5921
2022	8	8	10	14	50	24.28	98.8	9.2903	75.5921
2022	8	8	10	24	50	24.54	99.6	9.2903	76.222
2022	8	8	10	34	50	24.44	96.1	9.2903	76.5369
2022	8	8	10	44	50	24.82	97.6	9.2903	77.4818
2022	8	8	10	54	50	25.58	96.7	9.2903	80.0015
2022	8	8	11	4	50	24.7	97.2	9.2903	77.1668
2022	8	8	11	14	50	24.87	96.7	9.2903	77.7967
2022	8	8	11	24	50	23.36	98.6	9.2903	72.7591
2022	8	8	11	34	50	24.16	96.7	9.2903	75.5919
2022	8	8	11	44	50	24.73	97.9	9.2903	77.1687
2022	8	8	11	54	50	24.27	98.5	9.2903	75.5938
2022	8	8	12	4	50	26.29	98.5	9.2903	81.8932
2022	8	8	12	14	50	26.56	96.3	9.2903	83.1531
2022	8	8	12	24	50	25.02	97.6	9.2903	78.1135
2022	8	8	12	34	50	24.61	97.5	9.2903	76.8536
2022	8	8	12	44	50	25.06	98.3	9.2903	78.1135
2022	8	8	12	54	50	23.67	96.8	9.2903	74.0188
2022	8	8	13	4	50	24.44	96.1	9.2903	76.5385
2022	8	8	13	14	50	24.57	96.8	9.2903	76.8535
2022	8	8	13	24	50	24.35	96.4	9.2903	76.2235
2022	8	8	13	34	50	25.3	95	9.2903	79.3732
2022	8	8	13	44	50	24.23	97.8	9.2903	75.5935
2022	8	8	13	54	50	23.38	98.9	9.2903	72.7587
2022	8	8	14	4	50	24.86	98.3	9.2903	77.4833
2022	8	8	14	14	50	25.05	98	9.2903	78.1133
2022	8	8	14	24	50	24.61	97.5	9.2903	76.8534
2022	8	8	14	34	50	24.14	96.2	9.2903	75.5934
2022	8	8	14	44	50	24.5	97.3	9.2903	76.5383
2022	8	8	14	54	50	26.23	97.7	9.2903	81.8929
2022	8	8	15	4	50	24.92	97.6	9.2903	77.7982
2022	8	8	15	14	50	24.6	98.9	9.2903	76.5383
2022	8	8	15	24	50	23.22	95.9	9.2903	72.7586
2022	8	8	15	34	50	24.81	97.4	9.2903	77.4832
2022	8	8	15	44	50	24.3	99	9.2903	75.5934
2022	8	8	15	54	50	25.34	96.1	9.2903	79.373

Reinhackle (0365)

Year	Month	Day	Hour	Minute	Second	Speed	Direction	Area	Flow
2022	8	8	16	4	50	25.07	96.6	9.2903	78.4281
2022	8	8	16	14	50	25.4	98.8	9.2903	79.058
2022	8	8	16	24	50	25.05	96.2	9.2903	78.4281
2022	8	8	16	34	50	24.29	97.1	9.2903	75.9083
2022	8	8	16	44	50	23.74	96.3	9.2903	74.3334
2022	8	8	16	54	50	24.72	97.7	9.2903	77.1682
2022	8	8	17	4	50	24.08	96.9	9.2903	75.2783
2022	8	8	17	14	50	24.78	97	9.2903	77.4831
2022	8	8	17	24	50	24.73	95.8	9.2903	77.4851
2022	8	8	17	34	50	24.64	97.9	9.2903	76.8551
2022	8	8	17	44	50	24.52	100.6	9.2903	75.9101
2022	8	8	17	54	50	25.22	97.5	9.2903	78.745
2022	8	8	18	4	50	23.92	97.7	9.2903	74.6502
2022	8	8	18	14	50	25.38	96.8	9.2903	79.3749
2022	8	8	18	24	50	25.81	95.3	9.2903	80.9498
2022	8	8	18	34	50	25.43	99.3	9.2903	79.0599
2022	8	8	18	44	50	24.46	96.6	9.2903	76.5401
2022	8	8	18	54	50	25.42	97.5	9.2903	79.3749
2022	8	8	19	4	50	25.63	95.8	9.2903	80.3199
2022	8	8	19	14	50	25.05	98	9.2903	78.115
2022	8	8	19	24	50	25.17	98.5	9.2903	78.43
2022	8	8	19	34	50	24.48	98.7	9.2903	76.2251
2022	8	8	19	44	50	24.75	98.1	9.2903	77.1701
2022	8	8	19	54	50	24.87	96.7	9.2903	77.8
2022	8	8	20	4	50	25.06	98.3	9.2903	78.115
2022	8	8	20	14	50	25.92	97.5	9.2903	80.9498
2022	8	8	20	24	50	25.09	94.8	9.2903	78.745
2022	8	8	20	34	50	25.38	96.8	9.2903	79.377
2022	8	8	20	44	50	24.91	95.3	9.2903	78.117
2022	8	8	20	54	50	24.4	97.3	9.2903	76.2252
2022	8	8	21	4	50	24.93	97.8	9.2903	77.802
2022	8	8	21	14	50	25.01	99	9.2903	77.802
2022	8	8	21	24	50	24.78	94.6	9.2903	77.802
2022	8	8	21	34	50	24.03	97.9	9.2903	74.9672
2022	8	8	21	44	50	25.74	96	9.2903	80.637
2022	8	8	21	54	50	24.83	95.8	9.2903	77.8021
2022	8	8	22	4	50	24.29	97.1	9.2903	75.9121
2022	8	8	22	14	50	25.44	97.9	9.2903	79.377
2022	8	8	22	24	50	25.42	97.5	9.2903	79.377
2022	8	8	22	34	50	26.14	97.7	9.2903	81.582
2022	8	8	22	44	50	24.03	97.9	9.2903	74.9672
2022	8	8	22	54	50	24.94	96	9.2903	78.1171
2022	8	8	23	4	50	25.11	95.3	9.2903	78.7491
2022	8	8	23	14	50	24.27	98.5	9.2903	75.5972
2022	8	8	23	24	50	24.76	98.4	9.2903	77.1741
2022	8	8	23	34	50	25.87	96.7	9.2903	80.9541
2022	8	8	23	44	50	24.22	95.7	9.2903	75.9141
2022	8	8	23	54	50	25.62	95.6	9.2903	80.3241

Reinhackle (0365)

Year	Month	Day	Hour	Minute	Second	Speed	Direction	Area	Flow
2022	8	9	0	4	50	24.64	96.1	9.2903	77.1741
2022	8	9	0	14	50	23.47	96.9	9.2903	73.3942
2022	8	9	0	24	50	24.75	96.3	9.2903	77.4891
2022	8	9	0	34	50	24.75	96.3	9.2903	77.4891
2022	8	9	0	44	50	24.81	97.4	9.2903	77.4892
2022	8	9	0	54	50	25.6	97.2	9.2903	80.0111
2022	8	9	1	4	50	26.06	96.4	9.2903	81.5841
2022	8	9	1	14	50	25.45	96.3	9.2903	79.6961
2022	8	9	1	24	50	24.37	96.8	9.2903	76.2311
2022	8	9	1	34	50	25.14	98	9.2903	78.4361
2022	8	9	1	44	50	25.13	97.8	9.2903	78.4361
2022	8	9	1	54	50	23.45	98.3	9.2903	73.0829
2022	8	9	2	4	50	25.06	98.3	9.2903	78.1251
2022	8	9	2	14	50	24.53	95.9	9.2903	76.865
2022	8	9	2	24	50	24.85	93.7	9.2903	78.127
2022	8	9	2	34	50	25.33	95.9	9.2903	79.3872
2022	8	9	2	44	50	23.41	95.6	9.2903	73.4035
2022	8	9	2	54	50	24.79	97.2	9.2903	77.4989
2022	8	9	3	4	50	25.17	98.5	9.2903	78.4441
2022	8	9	3	14	50	25.69	96.9	9.2903	80.3343
2022	8	9	3	24	50	25.68	96.7	9.2903	80.3343
2022	8	9	3	34	50	24.79	97.2	9.2903	77.499
2022	8	9	3	44	50	24.67	94.4	9.2903	77.5009
2022	8	9	3	54	50	25.28	96.8	9.2903	79.0761
2022	8	9	4	4	50	24.75	96.3	9.2903	77.5009
2022	8	9	4	14	50	25.51	97.4	9.2903	79.7063
2022	8	9	4	24	50	24.73	95.8	9.2903	77.5009
2022	8	9	4	34	50	25.11	95.3	9.2903	78.7611
2022	8	9	4	44	50	25.16	96.4	9.2903	78.7611
2022	8	9	4	54	50	24.86	98.3	9.2903	77.501
2022	8	9	5	4	50	24.78	97	9.2903	77.501
2022	8	9	5	14	50	25.05	96.2	9.2903	78.4461
2022	8	9	5	24	50	24.55	93.5	9.2903	77.1859
2022	8	9	5	34	50	25.05	96.2	9.2903	78.4461
2022	8	9	5	44	50	25.43	97.7	9.2903	79.3932
2022	8	9	5	54	50	25.32	95.7	9.2903	79.3932
2022	8	9	6	4	50	27.02	95.3	9.2903	84.7491
2022	8	9	6	14	50	25.47	98.4	9.2903	79.3933
2022	8	9	6	24	50	24.52	95.6	9.2903	76.8728
2022	8	9	6	34	50	25.58	96.7	9.2903	80.0234
2022	8	9	6	44	50	25.21	95.2	9.2903	79.0782
2022	8	9	6	54	50	26.25	97.9	9.2903	81.9137
2022	8	9	7	4	50	25.58	96.7	9.2903	80.0234
2022	8	9	7	14	50	26.14	95.9	9.2903	81.9137
2022	8	9	7	24	50	25.59	94.7	9.2903	80.3384
2022	8	9	7	34	50	26.26	98.1	9.2903	81.9137
2022	8	9	7	44	50	24.27	94.5	9.2903	76.2428
2022	8	9	7	54	50	25.62	95.6	9.2903	80.3384

Reinhackle (0365)

Year	Month	Day	Hour	Minute	Second	Speed	Direction	Area	Flow
2022	8	9	8	4	50	24.39	97.1	9.2903	76.2446
2022	8	9	8	14	50	23.55	93.9	9.2903	74.0374
2022	8	9	8	24	50	26.36	96.3	9.2903	82.5438
2022	8	9	8	34	50	25.02	95.5	9.2903	78.4481
2022	8	9	8	44	50	25.68	96.7	9.2903	80.3404
2022	8	9	8	54	50	24.99	97.1	9.2903	78.135
2022	8	9	9	4	50	27.13	97.4	9.2903	84.7512
2022	8	9	9	14	50	25.74	96	9.2903	80.6555
2022	8	9	9	24	50	26.69	96.9	9.2903	83.491
2022	8	9	9	34	50	24.4	99	9.2903	75.9295
2022	8	9	9	44	50	26.1	97	9.2903	81.6006
2022	8	9	9	54	50	25.29	97	9.2903	79.0801
2022	8	9	10	4	50	25.43	97.7	9.2903	79.3952
2022	8	9	10	14	50	25.51	95.4	9.2903	80.0253
2022	8	9	10	24	50	25.08	96.9	9.2903	78.45
2022	8	9	10	34	50	25.3	95	9.2903	79.3952
2022	8	9	10	44	50	25.09	98.7	9.2903	78.1349
2022	8	9	10	54	50	24.13	95.9	9.2903	75.6144
2022	8	9	11	4	50	25.87	96.7	9.2903	80.9705
2022	8	9	11	14	50	24.96	96.4	9.2903	78.1349
2022	8	9	11	24	50	25.37	96.6	9.2903	79.3951
2022	8	9	11	34	50	24.73	95.8	9.2903	77.5048
2022	8	9	11	44	50	23.74	98.2	9.2903	74.0391
2022	8	9	11	54	50	24.87	96.7	9.2903	77.8198
2022	8	9	12	4	50	24.87	96.7	9.2903	77.8198
2022	8	9	12	14	50	24.78	97	9.2903	77.5047
2022	8	9	12	24	50	24.23	95.9	9.2903	75.9294
2022	8	9	12	34	50	26.38	94.6	9.2903	82.8607
2022	8	9	12	44	50	23.82	95.8	9.2903	74.6692
2022	8	9	12	54	50	24.8	95.1	9.2903	77.8197
2022	8	9	13	4	50	24.11	95.5	9.2903	75.6143
2022	8	9	13	14	50	24.73	95.8	9.2903	77.5046
2022	8	9	13	24	50	25	95	9.2903	78.4478
2022	8	9	13	34	50	24.72	95.6	9.2903	77.5026
2022	8	9	13	44	50	24.61	97.5	9.2903	76.8725
2022	8	9	13	54	50	24.31	97.6	9.2903	75.9273
2022	8	9	14	4	50	24.93	95.8	9.2903	78.1327
2022	8	9	14	14	50	24.67	94.4	9.2903	77.5026
2022	8	9	14	24	50	24.3	95.2	9.2903	76.2424
2022	8	9	14	34	50	24.96	98.3	9.2903	77.8176
2022	8	9	14	44	50	26.01	95.3	9.2903	81.5982
2022	8	9	14	54	50	24.11	95.5	9.2903	75.6123
2022	8	9	15	4	50	24.33	95.9	9.2903	76.2423
2022	8	9	15	14	50	24.74	93.2	9.2903	77.8176
2022	8	9	15	24	50	24.81	95.3	9.2903	77.8176
2022	8	9	15	34	50	25.11	95.3	9.2903	78.7628
2022	8	9	15	44	50	24.41	97.5	9.2903	76.2423
2022	8	9	15	54	50	24.81	97.4	9.2903	77.5025

Reinhackle (0365)

Year	Month	Day	Hour	Minute	Second	Speed	Direction	Area	Flow
2022	8	9	16	4	50	25.5	95	9.2903	80.0229
2022	8	9	16	14	50	25.33	95.9	9.2903	79.3929
2022	8	9	16	24	50	24.97	94.4	9.2903	78.4477
2022	8	9	16	34	50	24.55	93.7	9.2903	77.1875
2022	8	9	16	44	50	24.58	97	9.2903	76.8724
2022	8	9	16	54	50	24.37	96.8	9.2903	76.2423
2022	8	9	17	4	50	25.96	98.2	9.2903	80.9681
2022	8	9	17	14	50	26.38	94.6	9.2903	82.8584
2022	8	9	17	24	50	25.32	95.7	9.2903	79.3928
2022	8	9	17	34	50	26.41	95.2	9.2903	82.8584
2022	8	9	17	44	50	26.17	96.6	9.2903	81.9132
2022	8	9	17	54	50	25.76	93.8	9.2903	80.9681
2022	8	9	18	4	50	25.2	95	9.2903	79.0778
2022	8	9	18	14	50	25.84	96	9.2903	80.9681
2022	8	9	18	24	50	25.28	94.5	9.2903	79.3928
2022	8	9	18	34	50	24.88	94.6	9.2903	78.1326
2022	8	9	18	44	50	26.08	94.6	9.2903	81.9132
2022	8	9	18	54	50	25.97	96.6	9.2903	81.2831
2022	8	9	19	4	50	23.64	93.4	9.2903	74.352
2022	8	9	19	14	50	24.83	95.8	9.2903	77.8175
2022	8	9	19	24	50	25.42	95.6	9.2903	79.7078
2022	8	9	19	34	50	25.84	96	9.2903	80.968
2022	8	9	19	44	50	25.24	96.1	9.2903	79.0777
2022	8	9	19	54	50	25.82	95.6	9.2903	80.968
2022	8	9	20	4	50	26.19	94.8	9.2903	82.2283
2022	8	9	20	14	50	25.49	97	9.2903	79.7079
2022	8	9	20	24	50	26.21	95.3	9.2903	82.2283
2022	8	9	20	34	50	25.74	93.1	9.2903	80.9681
2022	8	9	20	44	50	24.93	95.8	9.2903	78.1326
2022	8	9	20	54	50	27.67	96.4	9.2903	86.639
2022	8	9	21	4	50	25.12	95.7	9.2903	78.7627
2022	8	9	21	14	50	25.76	94	9.2903	80.9681
2022	8	9	21	24	50	25.27	96.6	9.2903	79.0778
2022	8	9	21	34	50	25.74	96	9.2903	80.6531
2022	8	9	21	44	50	26.24	95.9	9.2903	82.2283
2022	8	9	21	54	50	24.33	95.9	9.2903	76.2424
2022	8	9	22	4	50	26.04	96	9.2903	81.5983
2022	8	9	22	14	50	24.61	95.4	9.2903	77.1875
2022	8	9	22	24	50	24.94	93.2	9.2903	78.4478
2022	8	9	22	34	50	25.28	94.5	9.2903	79.3929
2022	8	9	22	44	50	26.21	95.3	9.2903	82.2284
2022	8	9	22	54	50	26.01	95.3	9.2903	81.5983
2022	8	9	23	4	50	26.07	96.6	9.2903	81.5983
2022	8	9	23	14	50	26.72	95.4	9.2903	83.8037
2022	8	9	23	24	50	26.3	95	9.2903	82.5435
2022	8	9	23	34	50	25.29	94.8	9.2903	79.393
2022	8	9	23	44	50	24.33	93.1	9.2903	76.5575
2022	8	9	23	54	50	25.59	94.7	9.2903	80.3382

Reinhackle (0365)

Year	Month	Day	Hour	Minute	Second	Speed	Direction	Area	Flow
2022	8	10	0	4	50	25.8	95.1	9.2903	80.9703
2022	8	10	0	14	50	25.48	94.5	9.2903	80.0232
2022	8	10	0	24	50	24.76	93.9	9.2903	77.8178
2022	8	10	0	34	50	25.15	93.6	9.2903	79.078
2022	8	10	0	44	50	27.29	96.7	9.2903	85.3812
2022	8	10	0	54	50	24.18	98.8	9.2903	75.2974
2022	8	10	1	4	50	25.11	95.3	9.2903	78.763
2022	8	10	1	14	50	24.99	97.1	9.2903	78.1329
2022	8	10	1	24	50	24.39	94.9	9.2903	76.5577
2022	8	10	1	34	50	26.39	97	9.2903	82.5437
2022	8	10	1	44	50	24.17	94.5	9.2903	75.9276
2022	8	10	1	54	50	25.4	95.2	9.2903	79.7082
2022	8	10	2	4	50	24.81	97.4	9.2903	77.5029
2022	8	10	2	14	50	26.01	95.3	9.2903	81.5986
2022	8	10	2	24	50	26.52	95.4	9.2903	83.1739
2022	8	10	2	34	50	24.96	96.4	9.2903	78.133
2022	8	10	2	44	50	24.43	92.8	9.2903	76.8728
2022	8	10	2	54	50	25.48	94.5	9.2903	80.0234
2022	8	10	3	4	50	25.73	95.8	9.2903	80.6535
2022	8	10	3	14	50	23.57	94.4	9.2903	74.0374
2022	8	10	3	24	50	24.08	96.9	9.2903	75.2976
2022	8	10	3	34	50	25.86	96.4	9.2903	80.9686
2022	8	10	3	44	50	25.17	94.3	9.2903	79.0783
2022	8	10	3	54	50	24.91	97.4	9.2903	77.8181
2022	8	10	4	4	50	25.05	98	9.2903	78.1332
2022	8	10	4	14	50	25.79	94.9	9.2903	80.9686
2022	8	10	4	24	50	25.37	94.3	9.2903	79.7084
2022	8	10	4	34	50	24.06	96.7	9.2903	75.2977
2022	8	10	4	44	50	24.73	95.8	9.2903	77.5031
2022	8	10	4	54	50	25.51	95.4	9.2903	80.0235
2022	8	10	5	4	50	26.58	94.5	9.2903	83.4891
2022	8	10	5	14	50	25.36	98.2	9.2903	79.0784
2022	8	10	5	24	50	25.05	96.2	9.2903	78.4483
2022	8	10	5	34	50	25.04	93.4	9.2903	78.7634
2022	8	10	5	44	50	25.74	93.3	9.2903	80.9688
2022	8	10	5	54	50	24.78	94.6	9.2903	77.8183
2022	8	10	6	4	50	25.07	96.6	9.2903	78.4484
2022	8	10	6	14	50	25.62	95.6	9.2903	80.3387
2022	8	10	6	24	50	25.1	95	9.2903	78.7635
2022	8	10	6	34	50	24.85	96.2	9.2903	77.8183
2022	8	10	6	44	50	24.8	95.1	9.2903	77.8164
2022	8	10	6	54	50	25.87	94.2	9.2903	81.2819
2022	8	10	7	4	50	25.23	92.7	9.2903	79.3936
2022	8	10	7	14	50	25.98	94.4	9.2903	81.597
2022	8	10	7	24	50	25.81	95.3	9.2903	80.9669
2022	8	10	7	34	50	25.99	96.9	9.2903	81.282
2022	8	10	7	44	50	25.06	93.9	9.2903	78.7616
2022	8	10	7	54	50	25.69	94.7	9.2903	80.6519

Reinhackle (0365)

Year	Month	Day	Hour	Minute	Second	Speed	Direction	Area	Flow
2022	8	10	8	4	50	24.87	96.7	9.2903	77.8165
2022	8	10	8	14	50	24.78	94.6	9.2903	77.8165
2022	8	10	8	24	50	24.6	97.2	9.2903	76.8713
2022	8	10	8	34	50	25.9	95.1	9.2903	81.282
2022	8	10	8	44	50	25.07	94.3	9.2903	78.7616
2022	8	10	8	54	50	24.76	98.4	9.2903	77.1864
2022	8	10	9	4	50	24.96	96.4	9.2903	78.1315
2022	8	10	9	14	50	25.18	96.8	9.2903	78.7616
2022	8	10	9	24	50	25.09	97.1	9.2903	78.4466
2022	8	10	9	34	50	25.32	95.7	9.2903	79.3897
2022	8	10	9	44	50	25.23	92.7	9.2903	79.3897
2022	8	10	9	54	50	26.12	97.5	9.2903	81.595
2022	8	10	10	4	50	25.29	97	9.2903	79.0746
2022	8	10	10	14	50	24.93	95.8	9.2903	78.1295
2022	8	10	10	24	50	24.71	95.3	9.2903	77.4994
2022	8	10	10	34	50	24.57	96.8	9.2903	76.8693
2022	8	10	10	44	50	23.93	96	9.2903	74.9772
2022	8	10	10	54	50	24.55	96.3	9.2903	76.8674
2022	8	10	11	4	50	25	95	9.2903	78.4425
2022	8	10	11	14	50	25.33	97.7	9.2903	79.0726
2022	8	10	11	24	50	24.67	94.4	9.2903	77.4955
2022	8	10	11	34	50	24.57	94.4	9.2903	77.1804
2022	8	10	11	44	50	24.41	95.4	9.2903	76.5485
2022	8	10	11	54	50	23.63	98	9.2903	73.7133
2022	8	10	12	4	50	24.09	97.2	9.2903	75.2846
2022	8	10	12	14	50	25.03	95.7	9.2903	78.4365
2022	8	10	12	24	50	26.14	95.9	9.2903	81.8995
2022	8	10	12	34	50	24.83	95.8	9.2903	77.8026
2022	8	10	12	44	50	24.72	97.7	9.2903	77.1726
2022	8	10	12	54	50	24.05	96.4	9.2903	75.2826
2022	8	10	13	4	50	24.12	95.7	9.2903	75.5976
2022	8	10	13	14	50	25.93	95.8	9.2903	81.2654
2022	8	10	13	24	50	24.52	95.6	9.2903	76.8556
2022	8	10	13	34	50	24.73	97.9	9.2903	77.1705
2022	8	10	13	44	50	24.41	95.4	9.2903	76.5406
2022	8	10	13	54	50	25.22	95.7	9.2903	79.0604
2022	8	10	14	4	50	23.54	96.3	9.2903	73.7038
2022	8	10	14	14	50	24.39	94.9	9.2903	76.5386
2022	8	10	14	24	50	25.4	97.2	9.2903	79.3734
2022	8	10	14	34	50	24.64	96.1	9.2903	77.1685
2022	8	10	14	44	50	24.37	96.8	9.2903	76.2236
2022	8	10	14	54	50	24.64	96.1	9.2903	77.1685
2022	8	10	15	4	50	24.46	96.6	9.2903	76.5385
2022	8	10	15	14	50	24.73	95.8	9.2903	77.4834
2022	8	10	15	24	50	24.54	99.6	9.2903	76.2216
2022	8	10	15	34	50	24.35	96.4	9.2903	76.2216
2022	8	10	15	44	50	23.79	97.2	9.2903	74.3318
2022	8	10	15	54	50	23.84	96.3	9.2903	74.6468

Reinhackle (0365)

Year	Month	Day	Hour	Minute	Second	Speed	Direction	Area	Flow
2022	8	10	16	4	50	24.39	97.1	9.2903	76.2216
2022	8	10	16	14	50	25.51	95.4	9.2903	80.0011
2022	8	10	16	24	50	25.76	96.5	9.2903	80.6291
2022	8	10	16	34	50	24.79	97.2	9.2903	77.4795
2022	8	10	16	44	50	24.11	97.6	9.2903	75.2748
2022	8	10	16	54	50	24.61	95.4	9.2903	77.1645
2022	8	10	17	4	50	24.83	95.8	9.2903	77.7924
2022	8	10	17	14	50	23.39	97.4	9.2903	73.0682
2022	8	10	17	24	50	24.48	94.7	9.2903	76.8476
2022	8	10	17	34	50	25.54	96.1	9.2903	79.9951
2022	8	10	17	44	50	25.49	97	9.2903	79.6801
2022	8	10	17	54	50	24.2	97.4	9.2903	75.584
2022	8	10	18	4	50	23.78	94.8	9.2903	74.6392
2022	8	10	18	14	50	23.62	97.8	9.2903	73.6925
2022	8	10	18	24	50	23.51	97.6	9.2903	73.3776
2022	8	10	18	34	50	25.22	95.7	9.2903	79.0442
2022	8	10	18	44	50	24.48	98.7	9.2903	76.2081
2022	8	10	18	54	50	24.58	97	9.2903	76.8379
2022	8	10	19	4	50	25.87	96.7	9.2903	80.9317
2022	8	10	19	14	50	25.39	94.7	9.2903	79.67
2022	8	10	19	24	50	24.79	97.2	9.2903	77.4657
2022	8	10	19	34	50	24.24	93.3	9.2903	76.2061
2022	8	10	19	44	50	24.3	95.2	9.2903	76.2061
2022	8	10	19	54	50	24.37	96.8	9.2903	76.2061
2022	8	10	20	4	50	25.8	95.1	9.2903	80.9297
2022	8	10	20	14	50	24.5	97.3	9.2903	76.5191
2022	8	10	20	24	50	24.08	94.5	9.2903	75.5744
2022	8	10	20	34	50	25.22	95.7	9.2903	79.0382
2022	8	10	20	44	50	25.3	95.2	9.2903	79.3531
2022	8	10	20	54	50	24.76	96.5	9.2903	77.4638
2022	8	10	21	4	50	23.66	94.1	9.2903	74.3149
2022	8	10	21	14	50	25.42	97.5	9.2903	79.3532
2022	8	10	21	24	50	25.34	97.9	9.2903	79.0383
2022	8	10	21	34	50	24.46	96.6	9.2903	76.5191
2022	8	10	21	44	50	25.02	95.5	9.2903	78.4065
2022	8	10	21	54	50	25.05	96.2	9.2903	78.4065
2022	8	10	22	4	50	24.76	98.4	9.2903	77.147
2022	8	10	22	14	50	24.29	97.1	9.2903	75.8875
2022	8	10	22	24	50	25.24	96.1	9.2903	79.0363
2022	8	10	22	34	50	24.09	97.2	9.2903	75.2577
2022	8	10	22	44	50	25.44	97.9	9.2903	79.3512
2022	8	10	22	54	50	25.37	96.6	9.2903	79.3513
2022	8	10	23	4	50	23.64	96.3	9.2903	73.9982
2022	8	10	23	14	50	24.66	96.5	9.2903	77.1471
2022	8	10	23	24	50	24.3	95.2	9.2903	76.2005
2022	8	10	23	34	50	24.77	94.4	9.2903	77.7749
2022	8	10	23	44	50	25.58	96.7	9.2903	79.979
2022	8	10	23	54	50	24.43	95.9	9.2903	76.5154

Reinhackle (0365)

Year	Month	Day	Hour	Minute	Second	Speed	Direction	Area	Flow
2022	8	11	0	4	50	24.46	96.6	9.2903	76.5154
2022	8	11	0	14	50	24.27	94.5	9.2903	76.2005
2022	8	11	0	24	50	24.3	97.3	9.2903	75.8857
2022	8	11	0	34	50	24.72	97.7	9.2903	77.1452
2022	8	11	0	44	50	24.71	95.3	9.2903	77.4601
2022	8	11	0	54	50	24.57	96.8	9.2903	76.8303
2022	8	11	1	4	50	24.6	98.9	9.2903	76.5135
2022	8	11	1	14	50	24.21	95.5	9.2903	75.8838
2022	8	11	1	24	50	24.73	97.9	9.2903	77.1433
2022	8	11	1	34	50	23.87	94.3	9.2903	74.9392
2022	8	11	1	44	50	25.13	95.9	9.2903	78.7177
2022	8	11	1	54	50	24.16	96.7	9.2903	75.569
2022	8	11	2	4	50	25.09	94.8	9.2903	78.7177
2022	8	11	2	14	50	23.11	97.7	9.2903	72.1054
2022	8	11	2	24	50	24.7	97.2	9.2903	77.1434
2022	8	11	2	34	50	25.02	95.5	9.2903	78.4029
2022	8	11	2	44	50	24.33	95.9	9.2903	76.1988
2022	8	11	2	54	50	24.35	98.3	9.2903	75.8839
2022	8	11	3	4	50	24.71	97.4	9.2903	77.1434
2022	8	11	3	14	50	25.13	95.9	9.2903	78.7178
2022	8	11	3	24	50	24.93	97.8	9.2903	77.7732
2022	8	11	3	34	50	26.16	96.4	9.2903	81.8665
2022	8	11	3	44	50	24.93	97.8	9.2903	77.7712
2022	8	11	3	54	50	24.41	95.4	9.2903	76.5118
2022	8	11	4	4	50	25.78	96.7	9.2903	80.605
2022	8	11	4	14	50	25.19	97.1	9.2903	78.7159
2022	8	11	4	24	50	23.43	96.1	9.2903	73.3632
2022	8	11	4	34	50	24.58	97	9.2903	76.8267
2022	8	11	4	44	50	24.3	97.3	9.2903	75.8822
2022	8	11	4	54	50	23.57	96.8	9.2903	73.6781
2022	8	11	5	4	50	25.26	96.4	9.2903	79.0308
2022	8	11	5	14	50	24.63	95.8	9.2903	77.1416
2022	8	11	5	24	50	24.44	96.1	9.2903	76.5119
2022	8	11	5	34	50	25.04	96	9.2903	78.4011
2022	8	11	5	44	50	24.65	93.7	9.2903	77.4546
2022	8	11	5	54	50	24.29	97.1	9.2903	75.8822
2022	8	11	6	4	50	25.05	96.2	9.2903	78.4012
2022	8	11	6	14	50	24.65	98.2	9.2903	76.8249
2022	8	11	6	24	50	24.49	94.9	9.2903	76.8249
2022	8	11	6	34	50	24.53	95.9	9.2903	76.825
2022	8	11	6	44	50	25.09	98.7	9.2903	78.0844
2022	8	11	6	54	50	24.37	96.8	9.2903	76.1953
2022	8	11	7	4	50	23.98	94.8	9.2903	75.2507
2022	8	11	7	14	50	23.85	93.8	9.2903	74.9359
2022	8	11	7	24	50	24.19	97.1	9.2903	75.5656
2022	8	11	7	34	50	25.24	98	9.2903	78.7142
2022	8	11	7	44	50	24.68	97	9.2903	77.1399
2022	8	11	7	54	50	24.82	97.6	9.2903	77.4548

Reinhackle (0365)

Year	Month	Day	Hour	Minute	Second	Speed	Direction	Area	Flow
2022	8	11	8	4	50	23.87	98.7	9.2903	74.3062
2022	8	11	8	14	50	24.99	98.7	9.2903	77.7696
2022	8	11	8	24	50	24.35	98.3	9.2903	75.8805
2022	8	11	8	34	50	23.91	95.5	9.2903	74.9359
2022	8	11	8	44	50	24.77	96.7	9.2903	77.4548
2022	8	11	8	54	50	24.99	98.7	9.2903	77.7696
2022	8	11	9	4	50	23.94	98.2	9.2903	74.6192
2022	8	11	9	14	50	24.09	98.8	9.2903	74.934
2022	8	11	9	24	50	24.99	97.1	9.2903	78.0825
2022	8	11	9	34	50	24.47	96.8	9.2903	76.5082
2022	8	11	9	44	50	24.57	98.4	9.2903	76.5082
2022	8	11	9	54	50	24.58	97	9.2903	76.8231
2022	8	11	10	4	50	24.03	100.8	9.2903	74.3043
2022	8	11	10	14	50	25.3	98.9	9.2903	78.7121
2022	8	11	10	24	50	24.94	96	9.2903	78.0824
2022	8	11	10	34	50	24.57	98.4	9.2903	76.5082
2022	8	11	10	44	50	24.51	97.5	9.2903	76.5082
2022	8	11	10	54	50	24.13	97.9	9.2903	75.2487
2022	8	11	11	4	50	24.91	97.4	9.2903	77.7655
2022	8	11	11	14	50	23.11	97.7	9.2903	72.0984
2022	8	11	11	24	50	24.81	100.4	9.2903	76.821
2022	8	11	11	34	50	23.96	96.7	9.2903	74.9319
2022	8	11	11	44	50	24.79	97.2	9.2903	77.4506
2022	8	11	11	54	50	23.77	96.8	9.2903	74.3022
2022	8	11	12	4	50	23.85	101.1	9.2903	73.6706
2022	8	11	12	14	50	23.74	96.3	9.2903	74.3003
2022	8	11	12	24	50	23.94	99.6	9.2903	74.3002
2022	8	11	12	34	50	24.3	97.3	9.2903	75.8724
2022	8	11	12	44	50	22.77	97.1	9.2903	71.1464
2022	8	11	12	54	50	24.11	97.6	9.2903	75.2389
2022	8	11	13	4	50	24.39	97.1	9.2903	76.1814
2022	8	11	13	14	50	24.24	96.2	9.2903	75.8665
2022	8	11	13	24	50	24.86	98.3	9.2903	77.4405
2022	8	11	13	34	50	24.66	98.4	9.2903	76.8109
2022	8	11	13	44	50	24.48	98.7	9.2903	76.1793
2022	8	11	13	54	50	24.07	98.6	9.2903	74.9201
2022	8	11	14	4	50	23.08	99	9.2903	71.7722
2022	8	11	14	14	50	23.72	99.5	9.2903	73.6609
2022	8	11	14	24	50	23.53	98.1	9.2903	73.3461
2022	8	11	14	34	50	23.69	97.3	9.2903	73.9738
2022	8	11	14	44	50	24.06	98.4	9.2903	74.9201
2022	8	11	14	54	50	22.79	99.1	9.2903	70.8259
2022	8	11	15	4	50	24.32	97.8	9.2903	75.8624
2022	8	11	15	14	50	23.78	94.6	9.2903	74.6033
2022	8	11	15	24	50	23.81	100.6	9.2903	73.659
2022	8	11	15	34	50	24.32	95.7	9.2903	76.1772
2022	8	11	15	44	50	22.82	99.6	9.2903	70.8259
2022	8	11	15	54	50	23.83	98	9.2903	74.2885

Reinhackle (0365)

Year	Month	Day	Hour	Minute	Second	Speed	Direction	Area	Flow
2022	8	11	16	4	50	24.78	97	9.2903	77.4363
2022	8	11	16	14	50	24.25	98.3	9.2903	75.5456
2022	8	11	16	24	50	23.53	98.1	9.2903	73.3422
2022	8	11	16	34	50	23.69	99	9.2903	73.657
2022	8	11	16	44	50	24.08	96.9	9.2903	75.2308
2022	8	11	16	54	50	22.81	97.8	9.2903	71.1388
2022	8	11	17	4	50	23.94	99.6	9.2903	74.2865
2022	8	11	17	14	50	23.33	99.6	9.2903	72.3979
2022	8	11	17	24	50	24.52	97.7	9.2903	76.4899
2022	8	11	17	34	50	24	97.4	9.2903	74.916
2022	8	11	17	44	50	24.2	97.4	9.2903	75.5456
2022	8	11	17	54	50	24.7	97.2	9.2903	77.1194
2022	8	11	18	4	50	24.25	96.4	9.2903	75.8584
2022	8	11	18	14	50	23.95	99.9	9.2903	74.2846
2022	8	11	18	24	50	23.9	99.1	9.2903	74.2846
2022	8	11	18	34	50	23.69	97.3	9.2903	73.9698
2022	8	11	18	44	50	23.35	99.9	9.2903	72.396
2022	8	11	18	54	50	24.99	97.1	9.2903	78.0617
2022	8	11	19	4	50	23.87	98.7	9.2903	74.2846
2022	8	11	19	14	50	23.89	97.2	9.2903	74.5993
2022	8	11	19	24	50	23.73	96	9.2903	74.2846
2022	8	11	19	34	50	23.42	97.9	9.2903	73.0255
2022	8	11	19	44	50	24.64	97.9	9.2903	76.8027
2022	8	11	19	54	50	24.22	95.7	9.2903	75.8564
2022	8	11	20	4	50	24.26	96.6	9.2903	75.8564
2022	8	11	20	14	50	23.89	97.2	9.2903	74.5974
2022	8	11	20	24	50	23.82	95.8	9.2903	74.5974
2022	8	11	20	34	50	24.35	98.3	9.2903	75.8564
2022	8	11	20	44	50	25.1	97.3	9.2903	78.3745
2022	8	11	20	54	50	23.44	99.8	9.2903	72.7089
2022	8	11	21	4	50	23.2	95.2	9.2903	72.7089
2022	8	11	21	14	50	24.57	96.8	9.2903	76.8007
2022	8	11	21	24	50	23.31	97.6	9.2903	72.7089
2022	8	11	21	34	50	24.37	98.5	9.2903	75.8545
2022	8	11	21	44	50	23.53	98.1	9.2903	73.3365
2022	8	11	21	54	50	25.3	97.3	9.2903	79.002
2022	8	11	22	4	50	25.22	99.1	9.2903	78.3725
2022	8	11	22	14	50	24.05	96.4	9.2903	75.2251
2022	8	11	22	24	50	24.85	98.1	9.2903	77.4283
2022	8	11	22	34	50	24.57	96.8	9.2903	76.7988
2022	8	11	22	44	50	24.4	99	9.2903	75.8546
2022	8	11	22	54	50	23.56	96.6	9.2903	73.6494
2022	8	11	23	4	50	24.27	98.5	9.2903	75.5379
2022	8	11	23	14	50	23.82	99.4	9.2903	73.9642
2022	8	11	23	24	50	23.87	98.7	9.2903	74.279
2022	8	11	23	34	50	25.01	99	9.2903	77.7411
2022	8	11	23	44	50	24.85	98.1	9.2903	77.4244
2022	8	11	23	54	50	24.32	97.8	9.2903	75.8527

Reinhackle (0365)

Year	Month	Day	Hour	Minute	Second	Speed	Direction	Area	Flow
2022	8	12	0	4	50	24.66	98.4	9.2903	76.7949
2022	8	12	0	14	50	24.18	98.8	9.2903	75.2213
2022	8	12	0	24	50	24.71	97.4	9.2903	77.1097
2022	8	12	0	34	50	24.39	97.1	9.2903	76.1655
2022	8	12	0	44	50	25.16	96.4	9.2903	78.6814
2022	8	12	0	54	50	23.3	99.1	9.2903	72.3869
2022	8	12	1	4	50	24.65	96.3	9.2903	77.1097
2022	8	12	1	14	50	24.63	95.8	9.2903	77.1098
2022	8	12	1	24	50	24.48	97	9.2903	76.4803
2022	8	12	1	34	50	24.68	97	9.2903	77.1078
2022	8	12	1	44	50	24.19	97.1	9.2903	75.5342
2022	8	12	1	54	50	24.66	96.5	9.2903	77.1078
2022	8	12	2	4	50	24.57	98.4	9.2903	76.4784
2022	8	12	2	14	50	23.94	98.2	9.2903	74.5881
2022	8	12	2	24	50	23.23	96.2	9.2903	72.6998
2022	8	12	2	34	50	22.95	98.5	9.2903	71.441
2022	8	12	2	44	50	24.65	96.3	9.2903	77.1059
2022	8	12	2	54	50	25.38	96.8	9.2903	79.309
2022	8	12	3	4	50	24.68	97	9.2903	77.104
2022	8	12	3	14	50	24.32	97.8	9.2903	75.8451
2022	8	12	3	24	50	23.92	97.7	9.2903	74.5863
2022	8	12	3	34	50	25.13	95.9	9.2903	78.6776
2022	8	12	3	44	50	24.35	96.4	9.2903	76.1599
2022	8	12	3	54	50	24.55	96.3	9.2903	76.7893
2022	8	12	4	4	50	24.67	96.8	9.2903	77.1041
2022	8	12	4	14	50	24.06	98.4	9.2903	74.9011
2022	8	12	4	24	50	23.51	97.6	9.2903	73.3257
2022	8	12	4	34	50	23.48	97.1	9.2903	73.3276
2022	8	12	4	44	50	24.15	99.8	9.2903	74.9012
2022	8	12	4	54	50	24	97.4	9.2903	74.9012
2022	8	12	5	4	50	23.33	96.2	9.2903	73.013
2022	8	12	5	14	50	25.13	97.8	9.2903	78.3631
2022	8	12	5	24	50	24.6	97.2	9.2903	76.7875
2022	8	12	5	34	50	23.58	94.6	9.2903	73.9571
2022	8	12	5	44	50	23.65	96.6	9.2903	73.9572
2022	8	12	5	54	50	25.75	96.2	9.2903	80.5661
2022	8	12	6	4	50	24.76	98.4	9.2903	77.1023
2022	8	12	6	14	50	24.46	96.6	9.2903	76.4729
2022	8	12	6	24	50	24.07	98.6	9.2903	74.9014
2022	8	12	6	34	50	23.65	96.6	9.2903	73.9554
2022	8	12	6	44	50	24.54	96.1	9.2903	76.7877
2022	8	12	6	54	50	23.85	96.5	9.2903	74.5848
2022	8	12	7	4	50	24.53	95.9	9.2903	76.7897
2022	8	12	7	14	50	25.81	98.9	9.2903	80.2495
2022	8	12	7	24	50	24.36	99.9	9.2903	75.529
2022	8	12	7	34	50	23.1	95.2	9.2903	72.3838
2022	8	12	7	44	50	24.43	95.9	9.2903	76.4731
2022	8	12	7	54	50	23.68	97	9.2903	73.9536

Reinhackle (0365)

Year	Month	Day	Hour	Minute	Second	Speed	Direction	Area	Flow
2022	8	12	8	4	50	25.24	98	9.2903	78.674
2022	8	12	8	14	50	24.62	97.7	9.2903	76.7878
2022	8	12	8	24	50	23.86	96.7	9.2903	74.583
2022	8	12	8	34	50	23.79	98.9	9.2903	73.9536
2022	8	12	8	44	50	23.36	98.6	9.2903	72.6948
2022	8	12	8	54	50	25.01	97.4	9.2903	78.0426
2022	8	12	9	4	50	23.72	97.8	9.2903	73.9517
2022	8	12	9	14	50	23.16	96.7	9.2903	72.3782
2022	8	12	9	24	50	24.24	96.2	9.2903	75.8398
2022	8	12	9	34	50	25.44	97.9	9.2903	79.3013
2022	8	12	9	44	50	24.3	97.3	9.2903	75.8398
2022	8	12	9	54	50	24.42	100.6	9.2903	75.5251
2022	8	12	10	4	50	24.13	97.9	9.2903	75.2084
2022	8	12	10	14	50	24.37	98.5	9.2903	75.8378
2022	8	12	10	24	50	24.45	98.2	9.2903	76.1524
2022	8	12	10	34	50	24.66	98.4	9.2903	76.7818
2022	8	12	10	44	50	24.35	98.3	9.2903	75.8377
2022	8	12	10	54	50	24.66	98.4	9.2903	76.7817
2022	8	12	11	4	50	23.79	98.9	9.2903	73.9496
2022	8	12	11	14	50	22.71	97.8	9.2903	70.8028
2022	8	12	11	24	50	22.71	97.8	9.2903	70.8028
2022	8	12	11	34	50	23.44	99.8	9.2903	72.6908
2022	8	12	11	44	50	24.27	98.5	9.2903	75.5229
2022	8	12	11	54	50	23.9	99.1	9.2903	74.2623
2022	8	12	12	4	50	24.07	98.6	9.2903	74.8916
2022	8	12	12	14	50	24.07	98.6	9.2903	74.8916
2022	8	12	12	24	50	23.1	99.2	9.2903	71.7449
2022	8	12	12	34	50	23	99.3	9.2903	71.4302
2022	8	12	12	44	50	23.53	99.5	9.2903	73.0035
2022	8	12	12	54	50	23.25	98.4	9.2903	72.3741
2022	8	12	13	4	50	23.71	99.2	9.2903	73.6328
2022	8	12	13	14	50	23.18	97.2	9.2903	72.3741
2022	8	12	13	24	50	23.3	99.1	9.2903	72.3741
2022	8	12	13	34	50	24.29	97.1	9.2903	75.8354
2022	8	12	13	44	50	24.04	98.1	9.2903	74.8914
2022	8	12	13	54	50	23.94	98.2	9.2903	74.5767
2022	8	12	14	4	50	23.26	100.2	9.2903	72.0593
2022	8	12	14	14	50	23.74	96.3	9.2903	74.262
2022	8	12	14	24	50	22.61	97.9	9.2903	70.4841
2022	8	12	14	34	50	24.03	97.9	9.2903	74.8893
2022	8	12	14	44	50	23.1	99.2	9.2903	71.7427
2022	8	12	14	54	50	23	97.5	9.2903	71.7427
2022	8	12	15	4	50	23.46	100.1	9.2903	72.6867
2022	8	12	15	14	50	23.47	96.9	9.2903	73.316
2022	8	12	15	24	50	23.36	100.1	9.2903	72.372
2022	8	12	15	34	50	23	99.3	9.2903	71.4261
2022	8	12	15	44	50	22.77	100.4	9.2903	70.4822
2022	8	12	15	54	50	22.98	99	9.2903	71.4261

Reinhackle (0365)

Year	Month	Day	Hour	Minute	Second	Speed	Direction	Area	Flow
2022	8	12	16	4	50	23.21	99.4	9.2903	72.0554
2022	8	12	16	14	50	22.98	99	9.2903	71.4261
2022	8	12	16	24	50	23.6	97.5	9.2903	73.6286
2022	8	12	16	34	50	23.97	98.6	9.2903	74.5706
2022	8	12	16	44	50	23.85	99.9	9.2903	73.9413
2022	8	12	16	54	50	24.17	98.6	9.2903	75.1999
2022	8	12	17	4	50	24.33	95.9	9.2903	76.1438
2022	8	12	17	14	50	24.37	98.5	9.2903	75.8292
2022	8	12	17	24	50	24.25	99.7	9.2903	75.1979
2022	8	12	17	34	50	22.88	99.1	9.2903	71.1076
2022	8	12	17	44	50	23.22	97.9	9.2903	72.3643
2022	8	12	17	54	50	23.72	97.8	9.2903	73.9355
2022	8	12	18	4	50	24.17	98.6	9.2903	75.194
2022	8	12	18	14	50	23.87	98.7	9.2903	74.2501
2022	8	12	18	24	50	24.63	99.3	9.2903	76.4504
2022	8	12	18	34	50	24.25	99.7	9.2903	75.192
2022	8	12	18	44	50	23.52	95.9	9.2903	73.6189
2022	8	12	18	54	50	24.17	96.9	9.2903	75.5066
2022	8	12	19	4	50	23.7	97.5	9.2903	73.9335
2022	8	12	19	14	50	24.07	98.6	9.2903	74.8773
2022	8	12	19	24	50	22.67	100.4	9.2903	70.1582
2022	8	12	19	34	50	23.99	100.3	9.2903	74.2481
2022	8	12	19	44	50	23.79	97.2	9.2903	74.2481
2022	8	12	19	54	50	25.12	99.2	9.2903	78.0234
2022	8	12	20	4	50	24.33	99.5	9.2903	75.5066
2022	8	12	20	14	50	23.72	97.8	9.2903	73.9335
2022	8	12	20	24	50	24.48	97	9.2903	76.4504
2022	8	12	20	34	50	24.26	96.6	9.2903	75.8192
2022	8	12	20	44	50	23.53	98.1	9.2903	73.3024
2022	8	12	20	54	50	23.88	97	9.2903	74.5608
2022	8	12	21	4	50	23.58	97.1	9.2903	73.617
2022	8	12	21	14	50	23.93	96	9.2903	74.8754
2022	8	12	21	24	50	24.71	99.1	9.2903	76.763
2022	8	12	21	34	50	23.41	99.3	9.2903	72.6732
2022	8	12	21	44	50	23.62	97.8	9.2903	73.617
2022	8	12	21	54	50	23.95	101.1	9.2903	73.9316
2022	8	12	22	4	50	23.61	100.7	9.2903	72.9878
2022	8	12	22	14	50	22.51	97.9	9.2903	70.1564
2022	8	12	22	24	50	24.07	98.6	9.2903	74.8755
2022	8	12	22	34	50	23.87	98.7	9.2903	74.2463
2022	8	12	22	44	50	23.75	101.2	9.2903	73.3025
2022	8	12	22	54	50	24.15	98.3	9.2903	75.1901
2022	8	12	23	4	50	24.35	96.4	9.2903	76.1339
2022	8	12	23	14	50	23.54	96.3	9.2903	73.6171
2022	8	12	23	24	50	23.12	96	9.2903	72.3587
2022	8	12	23	34	50	24.68	98.6	9.2903	76.7611
2022	8	12	23	44	50	24.3	97.3	9.2903	75.8194
2022	8	12	23	54	50	23.45	98.3	9.2903	72.9879

Reinhackle (0365)

Year	Month	Day	Hour	Minute	Second	Speed	Direction	Area	Flow
2022	8	13	0	4	50	23.53	98.1	9.2903	73.3026
2022	8	13	0	14	50	24.39	97.1	9.2903	76.132
2022	8	13	0	24	50	25.18	96.8	9.2903	78.6488
2022	8	13	0	34	50	25.67	98.3	9.2903	79.9072
2022	8	13	0	44	50	23.07	97	9.2903	72.0423
2022	8	13	0	54	50	25.34	96.1	9.2903	79.278
2022	8	13	1	4	50	22.67	98.9	9.2903	70.4693
2022	8	13	1	14	50	24.05	96.4	9.2903	75.1883
2022	8	13	1	24	50	23.05	98.5	9.2903	71.7278
2022	8	13	1	34	50	23.08	99	9.2903	71.7278
2022	8	13	1	44	50	25.02	97.6	9.2903	78.0197
2022	8	13	1	54	50	24.15	98.3	9.2903	75.1884
2022	8	13	2	4	50	24.03	96	9.2903	75.1884
2022	8	13	2	14	50	23.95	96.5	9.2903	74.8738
2022	8	13	2	24	50	23.39	97.4	9.2903	72.9863
2022	8	13	2	34	50	22.15	98.6	9.2903	68.8965
2022	8	13	2	44	50	23.94	96.2	9.2903	74.8739
2022	8	13	2	54	50	24.21	97.6	9.2903	75.5031
2022	8	13	3	4	50	24.48	98.7	9.2903	76.1323
2022	8	13	3	14	50	24.99	97.1	9.2903	78.0199
2022	8	13	3	24	50	23.87	94.3	9.2903	74.8739
2022	8	13	3	34	50	24.71	97.4	9.2903	77.0761
2022	8	13	3	44	50	24.37	98.5	9.2903	75.8178
2022	8	13	3	54	50	23.18	98.9	9.2903	72.0426
2022	8	13	4	4	50	23.84	99.7	9.2903	73.9302
2022	8	13	4	14	50	23.6	95.3	9.2903	73.9302
2022	8	13	4	24	50	24.26	96.6	9.2903	75.8178
2022	8	13	4	34	50	24.47	98.5	9.2903	76.1325
2022	8	13	4	44	50	23.71	100.7	9.2903	73.3011
2022	8	13	4	54	50	24.06	98.4	9.2903	74.8722
2022	8	13	5	4	50	22.05	96.8	9.2903	68.895
2022	8	13	5	14	50	25.34	96.1	9.2903	79.2764
2022	8	13	5	24	50	23.22	97.9	9.2903	72.3574
2022	8	13	5	34	50	23.6	97.5	9.2903	73.6158
2022	8	13	5	44	50	23.59	99	9.2903	73.2993
2022	8	13	5	54	50	24.4	97.3	9.2903	76.1326
2022	8	13	6	4	50	25.04	99.4	9.2903	77.7056
2022	8	13	6	14	50	23.74	96.3	9.2903	74.2451
2022	8	13	6	24	50	24.37	96.8	9.2903	76.1327
2022	8	13	6	34	50	22.84	96.3	9.2903	71.4137
2022	8	13	6	44	50	24.45	99.7	9.2903	75.8181
2022	8	13	6	54	50	23.64	99.7	9.2903	73.3014
2022	8	13	7	4	50	22.84	96.3	9.2903	71.4157
2022	8	13	7	14	50	23.26	98.7	9.2903	72.3576
2022	8	13	7	24	50	21.82	96.1	9.2903	68.2696
2022	8	13	7	34	50	24.26	96.6	9.2903	75.8202
2022	8	13	7	44	50	24.35	96.4	9.2903	76.1348
2022	8	13	7	54	50	24.33	99.5	9.2903	75.5056

Reinhackle (0365)

Year	Month	Day	Hour	Minute	Second	Speed	Direction	Area	Flow
2022	8	13	8	4	50	25.12	95.7	9.2903	78.6517
2022	8	13	8	14	50	24.15	98.3	9.2903	75.191
2022	8	13	8	24	50	23.16	96.7	9.2903	72.3596
2022	8	13	8	34	50	23.97	100.1	9.2903	74.2472
2022	8	13	8	44	50	24.54	99.6	9.2903	76.1328
2022	8	13	8	54	50	23.33	99.6	9.2903	72.3576
2022	8	13	9	4	50	24.61	99.1	9.2903	76.4474
2022	8	13	9	14	50	24.98	96.9	9.2903	78.0204
2022	8	13	9	24	50	23.38	98.9	9.2903	72.6703
2022	8	13	9	34	50	22.86	96.8	9.2903	71.412
2022	8	13	9	44	50	23.78	97	9.2903	74.2433
2022	8	13	9	54	50	23.59	97.3	9.2903	73.6141
2022	8	13	10	4	50	23.59	97.3	9.2903	73.6141
2022	8	13	10	14	50	22.88	97.3	9.2903	71.4119
2022	8	13	10	24	50	23.8	97.5	9.2903	74.2432
2022	8	13	10	34	50	23.02	99.5	9.2903	71.41
2022	8	13	10	44	50	23.6	97.5	9.2903	73.6121
2022	8	13	10	54	50	23.43	98.1	9.2903	72.9829
2022	8	13	11	4	50	22.66	100.2	9.2903	70.1516
2022	8	13	11	14	50	22.73	98.1	9.2903	70.7808
2022	8	13	11	24	50	22.92	99.5	9.2903	71.0953
2022	8	13	11	34	50	23.14	98.2	9.2903	72.0391
2022	8	13	11	44	50	23.44	101.1	9.2903	72.3536
2022	8	13	11	54	50	23.59	101.7	9.2903	72.6682
2022	8	13	12	4	50	22.64	99.9	9.2903	70.1515
2022	8	13	12	14	50	23.68	100.2	9.2903	73.2954
2022	8	13	12	24	50	23.55	98.3	9.2903	73.2954
2022	8	13	12	34	50	22.97	98.8	9.2903	71.4079
2022	8	13	12	44	50	22.08	102	9.2903	67.9476
2022	8	13	12	54	50	23.61	99.3	9.2903	73.2953
2022	8	13	13	4	50	23.59	99	9.2903	73.2953
2022	8	13	13	14	50	23.1	102	9.2903	71.0933
2022	8	13	13	24	50	23.21	99.4	9.2903	72.037
2022	8	13	13	34	50	24.32	97.8	9.2903	75.8118
2022	8	13	13	44	50	23.71	99.2	9.2903	73.6098
2022	8	13	13	54	50	22.42	99.8	9.2903	69.5203
2022	8	13	14	4	50	25.16	98.2	9.2903	78.3283
2022	8	13	14	14	50	22.38	100.6	9.2903	69.2057
2022	8	13	14	24	50	22.24	101.4	9.2903	68.5748
2022	8	13	14	34	50	22.69	97.3	9.2903	70.7767
2022	8	13	14	44	50	23.08	99	9.2903	71.7204
2022	8	13	14	54	50	22.77	101.7	9.2903	70.1476
2022	8	13	15	4	50	22.15	100.1	9.2903	68.5748
2022	8	13	15	14	50	23.63	98	9.2903	73.6078
2022	8	13	15	24	50	23.71	99.2	9.2903	73.6078
2022	8	13	15	34	50	23.25	98.4	9.2903	72.3495
2022	8	13	15	44	50	23.3	100.6	9.2903	72.0349
2022	8	13	15	54	50	23.21	99.4	9.2903	72.0349

Reinhackle (0365)

Year	Month	Day	Hour	Minute	Second	Speed	Direction	Area	Flow
2022	8	13	16	4	50	23.22	97.9	9.2903	72.3495
2022	8	13	16	14	50	22.53	98.2	9.2903	70.1475
2022	8	13	16	24	50	23.68	97	9.2903	73.9223
2022	8	13	16	34	50	23.33	99.6	9.2903	72.3495
2022	8	13	16	44	50	23.33	99.6	9.2903	72.3495
2022	8	13	16	54	50	23.56	98.5	9.2903	73.2932
2022	8	13	17	4	50	22.43	98.2	9.2903	69.8311
2022	8	13	17	14	50	23.79	98.9	9.2903	73.9223
2022	8	13	17	24	50	23.53	99.5	9.2903	72.9786
2022	8	13	17	34	50	22.67	98.9	9.2903	70.4602
2022	8	13	17	44	50	22.46	100.3	9.2903	69.5165
2022	8	13	17	54	50	23.77	98.7	9.2903	73.9203
2022	8	13	18	4	50	22.89	100.6	9.2903	70.7747
2022	8	13	18	14	50	22.1	99.4	9.2903	68.5729
2022	8	13	18	24	50	23.25	98.4	9.2903	72.3475
2022	8	13	18	34	50	23.82	99.4	9.2903	73.9203
2022	8	13	18	44	50	24.17	98.6	9.2903	75.1785
2022	8	13	18	54	50	23.15	100	9.2903	71.7184
2022	8	13	19	4	50	22.8	99.3	9.2903	70.7747
2022	8	13	19	14	50	23.9	99.1	9.2903	74.2348
2022	8	13	19	24	50	24.01	97.7	9.2903	74.8639
2022	8	13	19	34	50	23.44	99.8	9.2903	72.662
2022	8	13	19	44	50	24.42	100.6	9.2903	75.493
2022	8	13	19	54	50	23.1	95.5	9.2903	72.3475
2022	8	13	20	4	50	23.58	100.3	9.2903	72.9766
2022	8	13	20	14	50	23.58	98.8	9.2903	73.2912
2022	8	13	20	24	50	24.04	98.1	9.2903	74.8639
2022	8	13	20	34	50	23.11	99.5	9.2903	71.7184
2022	8	13	20	44	50	23.92	97.7	9.2903	74.5494
2022	8	13	20	54	50	24.62	97.7	9.2903	76.7513
2022	8	13	21	4	50	24.58	97	9.2903	76.7513
2022	8	13	21	14	50	24.01	97.7	9.2903	74.862
2022	8	13	21	24	50	24.47	96.8	9.2903	76.4367
2022	8	13	21	34	50	24.35	98.3	9.2903	75.8076
2022	8	13	21	44	50	23.41	99.3	9.2903	72.6602
2022	8	13	21	54	50	24.58	97	9.2903	76.7493
2022	8	13	22	4	50	23.35	99.9	9.2903	72.3456
2022	8	13	22	14	50	23.24	101.2	9.2903	71.7166
2022	8	13	22	24	50	23.44	99.8	9.2903	72.6602
2022	8	13	22	34	50	23.63	96.1	9.2903	73.9184
2022	8	13	22	44	50	24.13	97.9	9.2903	75.1766
2022	8	13	22	54	50	23.63	98	9.2903	73.6039
2022	8	13	23	4	50	23.76	99.9	9.2903	73.6039
2022	8	13	23	14	50	25.05	96.2	9.2903	78.3242
2022	8	13	23	24	50	24.56	99.8	9.2903	76.1223
2022	8	13	23	34	50	23.69	97.3	9.2903	73.9204
2022	8	13	23	44	50	24.12	99.3	9.2903	74.8621
2022	8	13	23	54	50	23.49	97.3	9.2903	73.2894

Reinhackle (0365)

Year	Month	Day	Hour	Minute	Second	Speed	Direction	Area	Flow
2022	8	14	0	4	50	24.66	99.8	9.2903	76.4349
2022	8	14	0	14	50	23.69	97.3	9.2903	73.9185
2022	8	14	0	24	50	24.24	98.1	9.2903	75.4912
2022	8	14	0	34	50	23.51	97.6	9.2903	73.2894
2022	8	14	0	44	50	23.77	96.8	9.2903	74.2331
2022	8	14	0	54	50	22.77	97.1	9.2903	71.0876
2022	8	14	1	4	50	24.96	98.3	9.2903	77.6931
2022	8	14	1	14	50	22.91	97.8	9.2903	71.4022
2022	8	14	1	24	50	23.64	99.7	9.2903	73.2895
2022	8	14	1	34	50	23.3	99.1	9.2903	72.3459
2022	8	14	1	44	50	23.1	97.5	9.2903	72.0313
2022	8	14	1	54	50	24.07	98.6	9.2903	74.8623
2022	8	14	2	4	50	24.3	101.6	9.2903	74.8623
2022	8	14	2	14	50	24.45	96.3	9.2903	76.4351
2022	8	14	2	24	50	23.71	99.2	9.2903	73.6041
2022	8	14	2	34	50	22.88	97.3	9.2903	71.4023
2022	8	14	2	44	50	22.08	99.1	9.2903	68.5714
2022	8	14	2	54	50	24.57	96.8	9.2903	76.7497
2022	8	14	3	4	50	24.09	98.8	9.2903	74.8624
2022	8	14	3	14	50	24.4	99	9.2903	75.8061
2022	8	14	3	24	50	23.16	96.7	9.2903	72.346
2022	8	14	3	34	50	22.05	96.8	9.2903	68.886
2022	8	14	3	44	50	24.19	97.1	9.2903	75.4916
2022	8	14	3	54	50	23.84	99.7	9.2903	73.9188
2022	8	14	4	4	50	23.68	98.7	9.2903	73.6043
2022	8	14	4	14	50	22.69	99.1	9.2903	70.4588
2022	8	14	4	24	50	24.82	99.3	9.2903	77.0644
2022	8	14	4	34	50	22.55	101.5	9.2903	69.5152
2022	8	14	4	44	50	23.18	98.9	9.2903	72.0316
2022	8	14	4	54	50	24.37	96.8	9.2903	76.1208
2022	8	14	5	4	50	24.17	98.6	9.2903	75.1772
2022	8	14	5	14	50	23.25	96.4	9.2903	72.6608
2022	8	14	5	24	50	24.24	98.1	9.2903	75.4917
2022	8	14	5	34	50	24.17	100	9.2903	74.8627
2022	8	14	5	44	50	22.84	96.3	9.2903	71.4026
2022	8	14	5	54	50	23.68	98.7	9.2903	73.6045
2022	8	14	6	4	50	23.28	98.9	9.2903	72.3463
2022	8	14	6	14	50	24.21	97.6	9.2903	75.4918
2022	8	14	6	24	50	22.84	96.3	9.2903	71.4027
2022	8	14	6	34	50	23.54	96.3	9.2903	73.6046
2022	8	14	6	44	50	23.72	97.8	9.2903	73.9192
2022	8	14	6	54	50	22.12	98.1	9.2903	68.8864
2022	8	14	7	4	50	22.85	100.1	9.2903	70.7737
2022	8	14	7	14	50	23.02	101	9.2903	71.0864
2022	8	14	7	24	50	23.28	97.2	9.2903	72.661
2022	8	14	7	34	50	23.22	97.9	9.2903	72.3446
2022	8	14	7	44	50	23.49	97.3	9.2903	73.2882
2022	8	14	7	54	50	24.5	98.9	9.2903	76.1211

Reinhackle (0365)

Year	Month	Day	Hour	Minute	Second	Speed	Direction	Area	Flow
2022	8	14	8	4	50	23.44	99.8	9.2903	72.6591
2022	8	14	8	14	50	23.68	100.2	9.2903	73.2882
2022	8	14	8	24	50	23.21	99.4	9.2903	72.03
2022	8	14	8	34	50	23.62	99.5	9.2903	73.2882
2022	8	14	8	44	50	23.43	99.6	9.2903	72.6591
2022	8	14	8	54	50	25.01	99	9.2903	77.6918
2022	8	14	9	4	50	23.72	97.8	9.2903	73.9173
2022	8	14	9	14	50	23.64	99.7	9.2903	73.2901
2022	8	14	9	24	50	22.93	101.1	9.2903	70.7718
2022	8	14	9	34	50	23.54	99.8	9.2903	72.9736
2022	8	14	9	44	50	22.81	97.8	9.2903	71.0864
2022	8	14	9	54	50	22.04	101.5	9.2903	67.9409
2022	8	14	10	4	50	23.65	101.2	9.2903	72.9736
2022	8	14	10	14	50	22.26	98.8	9.2903	69.1991
2022	8	14	10	24	50	22.38	101.9	9.2903	68.8845
2022	8	14	10	34	50	22.73	101.2	9.2903	70.1427
2022	8	14	10	44	50	22.69	100.7	9.2903	70.1427
2022	8	14	10	54	50	22.69	99.1	9.2903	70.4572
2022	8	14	11	4	50	22.93	99.8	9.2903	71.0862
2022	8	14	11	14	50	23.52	97.8	9.2903	73.2861
2022	8	14	11	24	50	22.42	99.8	9.2903	69.5135
2022	8	14	11	34	50	23.02	98	9.2903	71.7153
2022	8	14	11	44	50	23.71	100.7	9.2903	73.288
2022	8	14	11	54	50	23.48	98.8	9.2903	72.9734
2022	8	14	12	4	50	22.39	99.3	9.2903	69.5134
2022	8	14	12	14	50	22.6	99.4	9.2903	70.1425
2022	8	14	12	24	50	21.22	101.4	9.2903	65.4226
2022	8	14	12	34	50	22.97	98.8	9.2903	71.4006
2022	8	14	12	44	50	23.14	98.2	9.2903	72.0278
2022	8	14	12	54	50	23.42	100.8	9.2903	72.3403
2022	8	14	13	4	50	23.02	99.5	9.2903	71.3968
2022	8	14	13	14	50	23.6	97.5	9.2903	73.5984
2022	8	14	13	24	50	23	97.5	9.2903	71.7094
2022	8	14	13	34	50	23.93	97.9	9.2903	74.54
2022	8	14	13	44	50	23.25	96.4	9.2903	72.6528
2022	8	14	13	54	50	22.5	100.8	9.2903	69.5095
2022	8	14	14	4	50	23.8	97.5	9.2903	74.2274
2022	8	14	14	14	50	22.23	99.8	9.2903	68.8768
2022	8	14	14	24	50	23.39	97.4	9.2903	72.9654
2022	8	14	14	34	50	22.97	98.8	9.2903	71.3909
2022	8	14	14	44	50	23.31	97.6	9.2903	72.6489
2022	8	14	14	54	50	23.58	100.3	9.2903	72.9634
2022	8	14	15	4	50	22.8	99.3	9.2903	70.76
2022	8	14	15	14	50	22.69	99.1	9.2903	70.4455
2022	8	14	15	24	50	23.42	100.8	9.2903	72.3324
2022	8	14	15	34	50	23.07	97	9.2903	72.0179
2022	8	14	15	44	50	22.06	98.9	9.2903	68.5585
2022	8	14	15	54	50	22.92	98	9.2903	71.3889

Reinhackle (0365)

Year	Month	Day	Hour	Minute	Second	Speed	Direction	Area	Flow
2022	8	14	16	4	50	22.1	97.8	9.2903	68.873
2022	8	14	16	14	50	23.5	100.5	9.2903	72.6449
2022	8	14	16	24	50	22.94	96.3	9.2903	71.7015
2022	8	14	16	34	50	22.28	97.2	9.2903	69.5001
2022	8	14	16	44	50	22.77	100.4	9.2903	70.4436
2022	8	14	16	54	50	22.93	101.1	9.2903	70.758
2022	8	14	17	4	50	22.76	98.6	9.2903	70.758
2022	8	14	17	14	50	22.88	99.1	9.2903	71.0725
2022	8	14	17	24	50	23.61	99.3	9.2903	73.2739
2022	8	14	17	34	50	23.87	100.1	9.2903	73.9028
2022	8	14	17	44	50	22.01	99.7	9.2903	68.2422
2022	8	14	17	54	50	22.51	99.5	9.2903	69.8146
2022	8	14	18	4	50	22.8	99.3	9.2903	70.7561
2022	8	14	18	14	50	22.08	100.7	9.2903	68.2404
2022	8	14	18	24	50	22.46	100.3	9.2903	69.4982
2022	8	14	18	34	50	22.73	98.1	9.2903	70.7561
2022	8	14	18	44	50	24.44	98	9.2903	76.1021
2022	8	14	18	54	50	22.5	97.7	9.2903	70.1272
2022	8	14	19	4	50	23.05	96.5	9.2903	72.014
2022	8	14	19	14	50	23.66	98.5	9.2903	73.5863
2022	8	14	19	24	50	22.84	98.3	9.2903	71.0706
2022	8	14	19	34	50	22.49	99.2	9.2903	69.8127
2022	8	14	19	44	50	23.66	98.5	9.2903	73.5863
2022	8	14	19	54	50	23.05	98.5	9.2903	71.6995
2022	8	14	20	4	50	23.68	97	9.2903	73.9008
2022	8	14	20	14	50	23.83	98	9.2903	74.2153
2022	8	14	20	24	50	22.92	98	9.2903	71.385
2022	8	14	20	34	50	23.95	99.9	9.2903	74.2153
2022	8	14	20	44	50	22.5	97.7	9.2903	70.1272
2022	8	14	20	54	50	23.9	99.1	9.2903	74.2153
2022	8	14	21	4	50	23.72	97.8	9.2903	73.9008
2022	8	14	21	14	50	23.55	98.3	9.2903	73.2719
2022	8	14	21	24	50	22.51	97.9	9.2903	70.1272
2022	8	14	21	34	50	24.15	99.8	9.2903	74.8443
2022	8	14	21	44	50	22.97	97	9.2903	71.6996
2022	8	14	21	54	50	23.1	97.5	9.2903	72.0141
2022	8	14	22	4	50	23.6	97.5	9.2903	73.5864
2022	8	14	22	14	50	22.42	95.9	9.2903	70.1272
2022	8	14	22	24	50	22.3	97.7	9.2903	69.4983
2022	8	14	22	34	50	22.5	95.4	9.2903	70.4417
2022	8	14	22	44	50	23.79	97.2	9.2903	74.2154
2022	8	14	22	54	50	23.19	97.4	9.2903	72.3286
2022	8	14	23	4	50	23.9	97.5	9.2903	74.5299
2022	8	14	23	14	50	23.02	98	9.2903	71.6997
2022	8	14	23	24	50	23.36	96.6	9.2903	72.9576
2022	8	14	23	34	50	22.39	99.3	9.2903	69.4984
2022	8	14	23	44	50	24.54	98	9.2903	76.4168
2022	8	14	23	54	50	23.92	97.7	9.2903	74.53

Reinhackle (0365)

Year	Month	Day	Hour	Minute	Second	Speed	Direction	Area	Flow
2022	8	15	0	4	50	23.14	96.2	9.2903	72.3287
2022	8	15	0	14	50	23.02	95.7	9.2903	72.0142
2022	8	15	0	24	50	23.93	97.9	9.2903	74.53
2022	8	15	0	34	50	22.55	96.6	9.2903	70.4419
2022	8	15	0	44	50	22.91	97.8	9.2903	71.3853
2022	8	15	0	54	50	22.9	97.5	9.2903	71.3853
2022	8	15	1	4	50	22.64	96.3	9.2903	70.7564
2022	8	15	1	14	50	22.49	99.2	9.2903	69.813
2022	8	15	1	24	50	24.24	98.1	9.2903	75.4735
2022	8	15	1	34	50	22.12	98.1	9.2903	68.8696
2022	8	15	1	44	50	23.6	97.5	9.2903	73.5848
2022	8	15	1	54	50	23.5	100.5	9.2903	72.6414
2022	8	15	2	4	50	22.77	100.4	9.2903	70.442
2022	8	15	2	14	50	22.43	98.2	9.2903	69.8112
2022	8	15	2	24	50	22.56	100.2	9.2903	69.8112
2022	8	15	2	34	50	22.81	97.8	9.2903	71.0691
2022	8	15	2	44	50	23.26	98.7	9.2903	72.327
2022	8	15	2	54	50	24.99	98.7	9.2903	77.6729
2022	8	15	3	4	50	22.84	99.8	9.2903	70.7547
2022	8	15	3	14	50	21.98	99.2	9.2903	68.239
2022	8	15	3	24	50	24.48	97	9.2903	76.4151
2022	8	15	3	34	50	24.31	99.2	9.2903	75.4717
2022	8	15	3	44	50	24.63	99.3	9.2903	76.4151
2022	8	15	3	54	50	23.35	99.9	9.2903	72.3271
2022	8	15	4	4	50	21.98	99.2	9.2903	68.2391
2022	8	15	4	14	50	24.04	98.1	9.2903	74.8429
2022	8	15	4	24	50	21.91	99.7	9.2903	67.9246
2022	8	15	4	34	50	23.36	100.1	9.2903	72.3272
2022	8	15	4	44	50	22.36	98.7	9.2903	69.497
2022	8	15	4	54	50	24.38	101.4	9.2903	75.1574
2022	8	15	5	4	50	23.84	98.2	9.2903	74.214
2022	8	15	5	14	50	22.85	98.6	9.2903	71.0694
2022	8	15	5	24	50	23.26	96.7	9.2903	72.6417
2022	8	15	5	34	50	23.74	98.2	9.2903	73.8996
2022	8	15	5	44	50	22.1	97.8	9.2903	68.8682
2022	8	15	5	54	50	23.02	99.5	9.2903	71.3839
2022	8	15	6	4	50	24.12	102	9.2903	74.2141
2022	8	15	6	14	50	22.98	99	9.2903	71.3839
2022	8	15	6	24	50	22.95	100	9.2903	71.0695
2022	8	15	6	34	50	24.48	97	9.2903	76.4154
2022	8	15	6	44	50	22.33	98.2	9.2903	69.4972
2022	8	15	6	54	50	23.36	100.1	9.2903	72.3274
2022	8	15	7	4	50	22.77	98.8	9.2903	70.7551
2022	8	15	7	14	50	22.47	99	9.2903	69.8117
2022	8	15	7	24	50	24.42	100.6	9.2903	75.4721
2022	8	15	7	34	50	20.73	98.6	9.2903	64.4658
2022	8	15	7	44	50	23.12	98	9.2903	72.013
2022	8	15	7	54	50	23.45	98.3	9.2903	72.9564

Reinhackle (0365)

Year	Month	Day	Hour	Minute	Second	Speed	Direction	Area	Flow
2022	8	15	8	4	50	22.4	97.7	9.2903	69.8117
2022	8	15	8	14	50	22.31	99.5	9.2903	69.1828
2022	8	15	8	24	50	23.28	98.9	9.2903	72.3275
2022	8	15	8	34	50	23.65	98.3	9.2903	73.5853
2022	8	15	8	44	50	22.65	96.6	9.2903	70.7551
2022	8	15	8	54	50	23.59	99	9.2903	73.2709
2022	8	15	9	4	50	23.07	98.7	9.2903	71.6985
2022	8	15	9	14	50	23.17	98.7	9.2903	72.013
2022	8	15	9	24	50	24.09	98.8	9.2903	74.8432
2022	8	15	9	34	50	23.97	98.6	9.2903	74.5287
2022	8	15	9	49	0	22.22	98	9.2903	69.1827
2022	8	15	9	59	0	23.6	97.5	9.2903	73.5853
2022	8	15	10	9	0	23.05	96.5	9.2903	72.0129
2022	8	15	10	19	0	23.46	96.6	9.2903	73.2708
2022	8	15	10	29	0	24.45	98.2	9.2903	76.1009
2022	8	15	10	39	0	24.42	97.8	9.2903	76.1009
2022	8	15	10	49	0	23.84	98.2	9.2903	74.2141
2022	8	15	10	59	0	23.51	99.3	9.2903	72.9562
2022	8	15	11	9	0	23.23	96.2	9.2903	72.6417
2022	8	15	11	19	0	24.26	96.6	9.2903	75.7864
2022	8	15	11	29	0	23.33	99.6	9.2903	72.3272
2022	8	15	11	39	0	23.54	96.3	9.2903	73.5851
2022	8	15	11	49	0	23.7	95.3	9.2903	74.214
2022	8	15	11	59	0	24.13	95.9	9.2903	75.4718
2022	8	15	12	9	0	23.82	97.7	9.2903	74.2139
2022	8	15	12	19	0	23.1	97.5	9.2903	72.0126
2022	8	15	12	29	0	23.16	96.7	9.2903	72.3252
2022	8	15	12	39	0	23.12	96	9.2903	72.3251
2022	8	15	12	49	0	23.53	96.1	9.2903	73.5829
2022	8	15	12	59	0	23.98	96.9	9.2903	74.8408
2022	8	15	13	9	0	23.57	96.8	9.2903	73.5829
2022	8	15	13	19	0	23.9	97.5	9.2903	74.5263
2022	8	15	13	29	0	22.66	96.8	9.2903	70.7528
2022	8	15	13	39	0	23.14	98.2	9.2903	72.0106
2022	8	15	13	49	0	23.68	94.8	9.2903	74.2117
2022	8	15	13	59	0	22.38	94.9	9.2903	70.1238
2022	8	15	14	9	0	22.81	97.8	9.2903	71.0671
2022	8	15	14	19	0	22.39	97.4	9.2903	69.8093
2022	8	15	14	29	0	22.38	97.2	9.2903	69.8093
2022	8	15	14	39	0	22.67	98.9	9.2903	70.4382
2022	8	15	14	49	0	22.84	98.3	9.2903	71.0652
2022	8	15	14	59	0	23.51	99.3	9.2903	72.9538
2022	8	15	15	9	0	23.48	97.1	9.2903	73.2663
2022	8	15	15	19	0	22.69	100.7	9.2903	70.1218
2022	8	15	15	29	0	23.36	98.6	9.2903	72.6374
2022	8	15	15	39	0	24.44	98	9.2903	76.0963
2022	8	15	15	49	0	23.01	100.8	9.2903	71.0651
2022	8	15	15	59	0	22.02	98.1	9.2903	68.5496

Reinhackle (0365)

Year	Month	Day	Hour	Minute	Second	Speed	Direction	Area	Flow
2022	8	15	16	9	0	22.08	100.7	9.2903	68.2351
2022	8	15	16	19	0	22.46	98.7	9.2903	69.8055
2022	8	15	16	29	0	23.19	97.4	9.2903	72.321
2022	8	15	16	39	0	22.51	99.5	9.2903	69.8055
2022	8	15	16	49	0	24.12	100.8	9.2903	74.5221
2022	8	15	16	59	0	22.27	103	9.2903	68.2333
2022	8	15	17	9	0	22.43	98.2	9.2903	69.8055
2022	8	15	17	19	0	23.79	98.9	9.2903	73.8932
2022	8	15	17	29	0	22.46	100.3	9.2903	69.491
2022	8	15	17	39	0	23.35	98.4	9.2903	72.6354
2022	8	15	17	49	0	22.28	100.6	9.2903	68.8621
2022	8	15	17	59	0	22.69	99.1	9.2903	70.4343
2022	8	15	18	9	0	21.74	98.5	9.2903	67.6044
2022	8	15	18	19	0	21.82	99.8	9.2866	67.5759
2022	8	15	18	29	0	23.02	99.5	9.2903	71.3776
2022	8	15	18	39	0	22.84	99.8	9.2903	70.7488
2022	8	15	18	49	0	22.47	99	9.2903	69.8054
2022	8	15	18	59	0	23.3	100.6	9.2903	72.0065
2022	8	15	19	9	0	22.54	100	9.2866	69.7761
2022	8	15	19	19	0	22.84	98.3	9.2866	71.0333
2022	8	15	19	29	0	23.17	98.7	9.2866	71.9762
2022	8	15	19	39	0	23.56	98.5	9.2866	73.2334
2022	8	15	19	49	0	23.23	96.2	9.2866	72.6048
2022	8	15	19	59	0	23.22	97.9	9.2866	72.2905
2022	8	15	20	9	0	23.54	99.8	9.2866	72.9191
2022	8	15	20	19	0	22.97	98.8	9.2866	71.3476
2022	8	15	20	29	0	23.53	99.5	9.2866	72.9191
2022	8	15	20	39	0	23.17	98.7	9.2866	71.9762
2022	8	15	20	49	0	22.44	98.5	9.2866	69.7761
2022	8	15	20	59	0	22.64	98.4	9.2866	70.4047
2022	8	15	21	9	0	23.62	99.5	9.2866	73.2335
2022	8	15	21	19	0	24.07	100	9.2866	74.4907
2022	8	15	21	29	0	22.97	98.8	9.2866	71.3476
2022	8	15	21	39	0	23.95	99.9	9.2866	74.1764
2022	8	15	21	49	0	23.57	101.5	9.2866	72.6049
2022	8	15	21	59	0	21.1	95.7	9.2903	66.0322
2022	8	15	22	9	0	24.51	99.2	9.2866	76.0623
2022	8	15	22	19	0	23.09	100.5	9.2903	71.3777
2022	8	15	22	29	0	23.05	100	9.2866	71.3477
2022	8	15	22	39	0	23.97	98.6	9.2866	74.4908
2022	8	15	22	49	0	23.26	98.7	9.2866	72.2906
2022	8	15	22	59	0	23.25	96.4	9.2903	72.6355
2022	8	15	23	9	0	22.46	98.7	9.2866	69.7762
2022	8	15	23	19	0	23.52	97.8	9.2903	73.2644
2022	8	15	23	29	0	23.38	98.9	9.2903	72.6355
2022	8	15	23	39	0	23.18	97.2	9.2866	72.2907
2022	8	15	23	49	0	23.36	98.6	9.2866	72.605
2022	8	15	23	59	0	23.54	99.8	9.2903	72.95

Reinhackle (0365)

Year	Month	Day	Hour	Minute	Second	Speed	Direction	Area	Flow
2022	8	16	0	9	0	22.86	96.8	9.2866	71.3478
2022	8	16	0	19	0	22.95	100	9.2866	71.0335
2022	8	16	0	29	0	22.42	99.8	9.2866	69.462
2022	8	16	0	39	0	21.91	99.7	9.2866	67.8904
2022	8	16	0	49	0	23.41	99.3	9.2866	72.6051
2022	8	16	0	59	0	22.99	100.5	9.2866	71.0335
2022	8	16	1	9	0	22.85	101.4	9.2903	70.4345
2022	8	16	1	19	0	23.53	101	9.2903	72.6356
2022	8	16	1	29	0	21.85	98.7	9.2903	67.9191
2022	8	16	1	39	0	22.67	98.9	9.2903	70.4346
2022	8	16	1	49	0	22.76	98.6	9.2903	70.749
2022	8	16	1	59	0	22.44	101.3	9.2903	69.1768
2022	8	16	2	9	0	22.85	100.1	9.2903	70.7491
2022	8	16	2	19	0	22.49	99.2	9.2903	69.8058
2022	8	16	2	29	0	23.56	98.5	9.2903	73.2646
2022	8	16	2	39	0	22.32	98	9.2903	69.4913
2022	8	16	2	49	0	23.1	100.7	9.2903	71.378
2022	8	16	2	59	0	24.48	100.1	9.2903	75.7802
2022	8	16	3	9	0	21.91	95.8	9.2903	68.5481
2022	8	16	3	19	0	22.47	99	9.2903	69.8058
2022	8	16	3	29	0	22.66	96.8	9.2903	70.7492
2022	8	16	3	39	0	22.76	96.8	9.2903	71.0636
2022	8	16	3	49	0	24.43	99.4	9.2903	75.7803
2022	8	16	3	59	0	22.07	100.4	9.2903	68.2337
2022	8	16	4	9	0	22.98	99	9.2903	71.3781
2022	8	16	4	19	0	23.56	98.5	9.2903	73.2648
2022	8	16	4	29	0	23.48	98.8	9.2903	72.9504
2022	8	16	4	39	0	23.6	97.5	9.2903	73.5793
2022	8	16	4	49	0	24.17	96.9	9.2903	75.4659
2022	8	16	4	59	0	22.67	98.9	9.2903	70.4349
2022	8	16	5	9	0	23.07	98.7	9.2903	71.6927
2022	8	16	5	19	0	22.29	97.5	9.2903	69.4916
2022	8	16	5	29	0	22.99	100.5	9.2903	71.0638
2022	8	16	5	39	0	22.03	98.4	9.2903	68.5483
2022	8	16	5	49	0	22.38	100.6	9.2903	69.1772
2022	8	16	5	59	0	22.61	97.9	9.2903	70.435
2022	8	16	6	9	0	22.41	99.5	9.2903	69.4917
2022	8	16	6	19	0	22.66	98.6	9.2903	70.435
2022	8	16	6	29	0	23.13	99.7	9.2903	71.6928
2022	8	16	6	39	0	22.01	97.8	9.2903	68.5484
2022	8	16	6	49	0	23.17	98.7	9.2903	72.0073
2022	8	16	6	59	0	22.89	101.8	9.2903	70.4351
2022	8	16	7	9	0	23.45	98.3	9.2903	72.9506
2022	8	16	7	19	0	23	97.5	9.2903	71.6929
2022	8	16	7	29	0	22.57	98.9	9.2903	70.1207
2022	8	16	7	39	0	23.86	98.4	9.2903	74.2084
2022	8	16	7	49	0	22.3	97.7	9.2903	69.4918
2022	8	16	7	59	0	21.71	95.8	9.2903	67.9196

Reinhackle (0365)

Year	Month	Day	Hour	Minute	Second	Speed	Direction	Area	Flow
2022	8	16	8	9	0	23.02	99.5	9.2903	71.3784
2022	8	16	8	19	0	23.07	100.2	9.2903	71.3784
2022	8	16	8	29	0	22.23	98.3	9.2903	69.1773
2022	8	16	8	39	0	24.4	100.4	9.2903	75.4662
2022	8	16	8	49	0	22.08	97.3	9.2903	68.8629
2022	8	16	8	59	0	24.23	97.8	9.2903	75.4661
2022	8	16	9	9	0	22.69	97.3	9.2903	70.7495
2022	8	16	9	19	0	22.72	99.6	9.2903	70.435
2022	8	16	9	29	0	21.62	99.9	9.2903	66.9762
2022	8	16	9	39	0	21.51	98	9.2903	66.9762
2022	8	16	9	49	0	21.75	98.7	9.2903	67.605
2022	8	16	9	59	0	25.56	99.7	9.2903	79.2393
2022	8	16	10	9	0	22.18	99.1	9.2903	68.8628
2022	8	16	10	19	0	23.18	98.9	9.2903	72.0072
2022	8	16	10	29	0	22.77	100.4	9.2903	70.435
2022	8	16	10	39	0	23.48	98.8	9.2903	72.9506
2022	8	16	10	49	0	23.26	100.2	9.2903	72.0072
2022	8	16	10	59	0	23.64	99.7	9.2903	73.265
2022	8	16	11	9	0	23.89	98.9	9.2903	74.2083
2022	8	16	11	19	0	23.1	100.7	9.2903	71.3783
2022	8	16	11	29	0	23.23	99.7	9.2903	72.0071
2022	8	16	11	39	0	22.87	98.8	9.2903	71.0638
2022	8	16	11	49	0	22.25	98.5	9.2903	69.1771
2022	8	16	11	59	0	22.84	99.8	9.2903	70.7493
2022	8	16	12	9	0	23	97.5	9.2903	71.6926
2022	8	16	12	19	0	22.66	96.8	9.2903	70.7492
2022	8	16	12	29	0	23.1	95.5	9.2903	72.3214
2022	8	16	12	39	0	23.48	98.8	9.2903	72.9502
2022	8	16	12	49	0	22.2	95.4	9.2903	69.4913
2022	8	16	12	59	0	22.55	96.6	9.2903	70.4346
2022	8	16	13	9	0	22.05	96.8	9.2903	68.8624
2022	8	16	13	19	0	23.89	98.9	9.2903	74.2079
2022	8	16	13	29	0	23.18	98.9	9.2903	72.0068
2022	8	16	13	39	0	24.15	96.4	9.2903	75.4656
2022	8	16	13	49	0	22.99	95	9.2903	72.0067
2022	8	16	13	59	0	23.77	94.3	9.2866	74.4909
2022	8	16	14	9	0	22.52	95.9	9.2866	70.4049
2022	8	16	14	19	0	24.78	94.6	9.2866	77.6339
2022	8	16	14	29	0	24.15	96.4	9.2866	75.4338
2022	8	16	14	39	0	23.32	97.9	9.2866	72.605
2022	8	16	14	49	0	23.39	97.4	9.2866	72.9193
2022	8	16	14	59	0	22.69	95.1	9.2866	71.0334
2022	8	16	15	9	0	22.88	97.3	9.2866	71.3477
2022	8	16	15	19	0	24.24	96.2	9.2806	75.6963
2022	8	16	15	29	0	23.54	96.3	9.2806	73.4976
2022	8	16	15	39	0	23.93	96	9.2745	74.7029
2022	8	16	15	49	0	22.38	94.9	9.2684	69.9468
2022	8	16	15	59	0	23.51	95.6	9.2623	73.3468

Reinhackle (0365)

Year	Month	Day	Hour	Minute	Second	Speed	Direction	Area	Flow
2022	8	16	16	9	0	22.73	93	9.2623	71.1527
2022	8	16	16	19	0	22.54	93.6	9.2623	70.5258
2022	8	16	16	29	0	22.14	96.5	9.2562	68.9113
2022	8	16	16	39	0	23.3	99.1	9.2562	72.0437
2022	8	16	16	49	0	22.47	99	9.2562	69.5378
2022	8	16	16	59	0	23.14	96.2	9.2562	72.0437
2022	8	16	17	9	0	23.73	96	9.2562	73.9231
2022	8	16	17	19	0	23.78	94.8	9.2623	74.2872
2022	8	16	17	29	0	23.33	96.2	9.2562	72.6702
2022	8	16	17	39	0	24.37	96.8	9.2562	75.8025
2022	8	16	17	49	0	22.69	95.1	9.2562	70.7908
2022	8	16	17	59	0	24.17	96.9	9.2562	75.176
2022	8	16	18	9	0	23.25	96.4	9.2562	72.3569
2022	8	16	18	19	0	23.42	95.9	9.2562	72.9834
2022	8	16	18	29	0	22.85	96.5	9.2562	71.104
2022	8	16	18	39	0	23.96	98.4	9.2562	74.2363
2022	8	16	18	49	0	23.46	96.6	9.2562	72.9834
2022	8	16	18	59	0	22.55	96.6	9.2562	70.1643
2022	8	16	19	9	0	24.15	98.3	9.2562	74.8628
2022	8	16	19	19	0	24.32	97.8	9.2562	75.4893
2022	8	16	19	29	0	23.11	97.7	9.2562	71.7304
2022	8	16	19	39	0	23.59	101.7	9.2562	72.3569
2022	8	16	19	49	0	22.64	99.9	9.2562	69.8511
2022	8	16	19	59	0	23.05	98.5	9.2562	71.4172
2022	8	16	20	9	0	22.91	97.8	9.2562	71.104
2022	8	16	20	19	0	23.07	100.2	9.2562	71.104
2022	8	16	20	29	0	22.01	99.7	9.2562	67.9716
2022	8	16	20	39	0	21.44	100.2	9.2562	66.0922
2022	8	16	20	49	0	23.15	100	9.2562	71.4172
2022	8	16	20	59	0	21.93	100	9.2562	67.6584
2022	8	16	21	9	0	23.63	101	9.2562	72.6702
2022	8	16	21	19	0	24.23	99.5	9.2623	74.9141
2022	8	16	21	29	0	24.19	97.1	9.2623	75.2276
2022	8	16	21	39	0	23.07	98.7	9.2623	71.4662
2022	8	16	21	49	0	23.49	97.3	9.2623	73.0334
2022	8	16	21	59	0	21.62	99.9	9.2623	66.7645
2022	8	16	22	9	0	22.46	98.7	9.2623	69.5855
2022	8	16	22	19	0	24.03	100.8	9.2623	73.9738
2022	8	16	22	29	0	21.78	97.4	9.2623	67.7048
2022	8	16	22	39	0	22.08	102	9.2684	67.7512
2022	8	16	22	49	0	22.93	101.1	9.2623	70.5259
2022	8	16	22	59	0	23.28	101.6	9.2684	71.5152
2022	8	16	23	9	0	22.58	100.5	9.2684	69.6332
2022	8	16	23	19	0	23.07	98.7	9.2684	71.5152
2022	8	16	23	29	0	21.98	103.2	9.2684	67.1239
2022	8	16	23	39	0	21.57	99.1	9.2745	66.856
2022	8	16	23	49	0	23.38	100.3	9.2684	72.1425
2022	8	16	23	59	0	21.12	104	9.2745	64.3449

Reinhackle (0365)

Year	Month	Day	Hour	Minute	Second	Speed	Direction	Area	Flow
2022	8	17	0	9	0	21.56	100.4	9.2806	66.5876
2022	8	17	0	19	0	24.01	101.8	9.2806	73.8118
2022	8	17	0	29	0	22.66	102.7	9.2806	69.4145
2022	8	17	0	39	0	22.48	100.5	9.2806	69.4145
2022	8	17	0	49	0	22.5	102.1	9.2806	69.1004
2022	8	17	0	59	0	21.42	101.3	9.2806	65.9595
2022	8	17	1	9	0	22.28	99	9.2806	69.1004
2022	8	17	1	19	0	22.67	101.7	9.2806	69.7286
2022	8	17	1	29	0	22.91	102.1	9.2866	70.4049
2022	8	17	1	39	0	22.65	101.5	9.2866	69.7763
2022	8	17	1	49	0	23.79	100.4	9.2866	73.548
2022	8	17	1	59	0	22.05	102.8	9.2866	67.5761
2022	8	17	2	9	0	22.46	101.6	9.2866	69.1477
2022	8	17	2	19	0	22.53	101.3	9.2866	69.462
2022	8	17	2	29	0	21.9	99.5	9.2866	67.8905
2022	8	17	2	39	0	22.38	100.6	9.2866	69.1477
2022	8	17	2	49	0	23.15	100	9.2866	71.6622
2022	8	17	2	59	0	23.24	101.2	9.2866	71.6622
2022	8	17	3	9	0	22.28	99	9.2866	69.1477
2022	8	17	3	19	0	22.06	101.8	9.2866	67.8905
2022	8	17	3	29	0	22.97	101.6	9.2866	70.7193
2022	8	17	3	39	0	23.08	101.7	9.2866	71.0336
2022	8	17	3	49	0	22.39	99.3	9.2866	69.4621
2022	8	17	3	59	0	22.81	100.9	9.2866	70.405
2022	8	17	4	9	0	22.93	101.1	9.2866	70.7193
2022	8	17	4	19	0	23.09	103	9.2866	70.7193
2022	8	17	4	29	0	21.57	100.7	9.2866	66.6333
2022	8	17	4	39	0	21.99	100.7	9.2866	67.8906
2022	8	17	4	49	0	21.97	100.5	9.2866	67.8906
2022	8	17	4	59	0	23.24	102.4	9.2866	71.348
2022	8	17	5	9	0	22.07	103.1	9.2903	67.6047
2022	8	17	5	19	0	23.24	101.2	9.2903	71.6925
2022	8	17	5	29	0	21.57	100.7	9.2903	66.6614
2022	8	17	5	39	0	23.21	104.2	9.2903	70.7492
2022	8	17	5	49	0	22.22	98	9.2903	69.177
2022	8	17	5	59	0	23.85	101.1	9.2903	73.5791
2022	8	17	6	9	0	22.95	100	9.2903	71.0636
2022	8	17	6	19	0	22.15	98.6	9.2903	68.8625
2022	8	17	6	29	0	22.77	100.4	9.2903	70.4348
2022	8	17	6	39	0	23.15	102.5	9.2903	71.0636
2022	8	17	6	49	0	21.95	101.6	9.2903	67.6048
2022	8	17	6	59	0	22.4	100.8	9.2903	69.177
2022	8	17	7	9	0	21.28	100.8	9.2903	65.7182
2022	8	17	7	19	0	22.95	101.3	9.2903	70.7492
2022	8	17	7	29	0	21.99	102.1	9.2903	67.6048
2022	8	17	7	39	0	21.84	98.4	9.2903	67.9192
2022	8	17	7	49	0	22.52	99.7	9.2903	69.8059
2022	8	17	7	59	0	22.24	101.4	9.2903	68.5481

Reinhackle (0365)

Year	Month	Day	Hour	Minute	Second	Speed	Direction	Area	Flow
2022	8	17	8	9	0	22.34	100.1	9.2903	69.177
2022	8	17	8	19	0	22.99	101.8	9.2903	70.7492
2022	8	17	8	29	0	22	103.4	9.2903	67.2903
2022	8	17	8	39	0	23.34	102.4	9.2903	71.6925
2022	8	17	8	49	0	22.36	98.7	9.2903	69.4933
2022	8	17	8	59	0	21.6	102.3	9.2903	66.3488
2022	8	17	9	9	0	22.12	103.6	9.2903	67.6065
2022	8	17	9	19	0	22.17	103	9.2903	67.921
2022	8	17	9	29	0	22.52	102.3	9.2903	69.1787
2022	8	17	9	39	0	22.64	99.9	9.2903	70.1221
2022	8	17	9	49	0	21.53	101.5	9.2903	66.3487
2022	8	17	9	59	0	22.8	99.3	9.2903	70.7509
2022	8	17	10	9	0	23.54	102.3	9.2903	72.3232
2022	8	17	10	19	0	23.93	100.8	9.2903	73.8954
2022	8	17	10	29	0	22.54	96.4	9.2903	70.4364
2022	8	17	10	39	0	21.82	99.8	9.2903	67.6064
2022	8	17	10	49	0	22.76	98.6	9.2903	70.7508
2022	8	17	10	59	0	23.18	100.4	9.2903	71.6942
2022	8	17	11	9	0	24.22	100.7	9.2903	74.8387
2022	8	17	11	19	0	22.87	97	9.2903	71.3797
2022	8	17	11	29	0	22.64	96.3	9.2903	70.7507
2022	8	17	11	39	0	22.67	98.9	9.2903	70.4362
2022	8	17	11	49	0	22.61	97.9	9.2903	70.4362
2022	8	17	11	59	0	22.92	98	9.2903	71.3795
2022	8	17	12	9	0	22.95	98.5	9.2903	71.3795
2022	8	17	12	19	0	23.12	96	9.2903	72.3228
2022	8	17	12	29	0	23.01	100.8	9.2903	71.065
2022	8	17	12	39	0	23.36	96.6	9.2903	72.9516
2022	8	17	12	49	0	22.4	95.4	9.2903	70.1216
2022	8	17	12	59	0	22.06	98.9	9.2903	68.5493
2022	8	17	13	9	0	22.74	96.3	9.2903	71.0649
2022	8	17	13	19	0	23.92	97.7	9.2903	74.5238
2022	8	17	13	29	0	22.66	94	9.2903	71.0648
2022	8	17	13	39	0	23.17	100.2	9.2903	71.6918
2022	8	17	13	49	0	22.19	99.3	9.2903	68.8619
2022	8	17	13	59	0	22.48	97.2	9.2903	70.1196
2022	8	17	14	9	0	21.89	97.6	9.2903	68.233
2022	8	17	14	19	0	22.14	96.5	9.2866	69.1472
2022	8	17	14	29	0	22.34	93.6	9.2903	70.1196
2022	8	17	14	39	0	22.93	96	9.2806	71.6127
2022	8	17	14	49	0	22.92	95.8	9.2866	71.6617
2022	8	17	14	59	0	21.91	95.8	9.2806	68.4718
2022	8	17	15	9	0	23.53	96.1	9.2745	73.447
2022	8	17	15	19	0	24.13	97.9	9.2684	74.9651
2022	8	17	15	29	0	23.83	98	9.2684	74.024
2022	8	17	15	39	0	23.64	99.7	9.2684	73.0831
2022	8	17	15	49	0	23.25	99.9	9.2684	71.8285
2022	8	17	15	59	0	23.71	99.2	9.2684	73.3968

Reinhackle (0365)

Year	Month	Day	Hour	Minute	Second	Speed	Direction	Area	Flow
2022	8	17	16	9	0	23.45	98.3	9.2623	72.7197
2022	8	17	16	19	0	23.05	100	9.2623	71.1525
2022	8	17	16	29	0	23.83	98	9.2623	73.9735
2022	8	17	16	39	0	22.35	98.5	9.2623	69.2718
2022	8	17	16	49	0	22.12	98.1	9.2684	68.6919
2022	8	17	16	59	0	21.94	96.5	9.2623	68.3314
2022	8	17	17	9	0	23.11	97.7	9.2623	71.7793
2022	8	17	17	19	0	24.06	98.4	9.2623	74.6004
2022	8	17	17	29	0	23.74	99.7	9.2684	73.3968
2022	8	17	17	39	0	24.48	100.1	9.2623	75.5407
2022	8	17	17	49	0	23.38	100.3	9.2623	72.0928
2022	8	17	17	59	0	22.02	98.1	9.2623	68.3314
2022	8	17	18	9	0	23.36	98.6	9.2623	72.4062
2022	8	17	18	19	0	22.26	100.4	9.2623	68.6449
2022	8	17	18	29	0	22.18	102	9.2623	68.018
2022	8	17	18	39	0	22.2	102.2	9.2623	68.018
2022	8	17	18	49	0	21.44	102.9	9.2623	65.5104
2022	8	17	18	59	0	23.46	102.6	9.2623	71.7793
2022	8	17	19	9	0	21.89	102.1	9.2623	67.0776
2022	8	17	19	19	0	22.64	99.9	9.2623	69.8987
2022	8	17	19	29	0	22.8	99.3	9.2623	70.5256
2022	8	17	19	39	0	22.57	101.8	9.2623	69.2718
2022	8	17	19	49	0	22.99	101.8	9.2623	70.5256
2022	8	17	19	59	0	22.08	97.3	9.2623	68.6449
2022	8	17	20	9	0	23.86	98.4	9.2623	73.9735
2022	8	17	20	19	0	24.27	98.5	9.2623	75.2273
2022	8	17	20	29	0	22.08	97.3	9.2623	68.6449
2022	8	17	20	39	0	22.98	99	9.2623	71.1525
2022	8	17	20	49	0	22.67	101.7	9.2623	69.5853
2022	8	17	20	59	0	23	97.5	9.2623	71.4659
2022	8	17	21	9	0	22.49	99.2	9.2623	69.5853
2022	8	17	21	19	0	23.74	98.2	9.2623	73.6601
2022	8	17	21	29	0	23.68	97	9.2623	73.6601
2022	8	17	21	39	0	22.75	96.6	9.2623	70.8391
2022	8	17	21	49	0	22.86	96.8	9.2623	71.1525
2022	8	17	21	59	0	22.46	98.7	9.2623	69.5853
2022	8	17	22	9	0	23.27	96.9	9.2684	72.4559
2022	8	17	22	19	0	22.66	96.8	9.2623	70.5256
2022	8	17	22	29	0	24.38	94.7	9.2684	76.2198
2022	8	17	22	39	0	23.9	99.1	9.2623	73.9735
2022	8	17	22	49	0	22.92	98	9.2623	71.1525
2022	8	17	22	59	0	24.07	100	9.2684	74.3379
2022	8	17	23	9	0	23.66	100	9.2684	73.0832
2022	8	17	23	19	0	22.65	101.5	9.2623	69.5853
2022	8	17	23	29	0	23.04	101.3	9.2684	70.8876
2022	8	17	23	39	0	22.08	99.1	9.2684	68.3783
2022	8	17	23	49	0	22.69	100.7	9.2684	69.9466
2022	8	17	23	59	0	23.05	98.5	9.2684	71.515

Reinhackle (0365)

Year	Month	Day	Hour	Minute	Second	Speed	Direction	Area	Flow
2022	8	18	0	9	0	23.03	99.7	9.2684	71.2013
2022	8	18	0	19	0	24.37	98.5	9.2684	75.5926
2022	8	18	0	29	0	23.69	100.5	9.2684	73.0833
2022	8	18	0	39	0	24.28	100.2	9.2745	75.0166
2022	8	18	0	49	0	24.71	97.4	9.2745	76.8998
2022	8	18	0	59	0	23.25	98.4	9.2745	72.1917
2022	8	18	1	9	0	23.82	99.4	9.2745	73.7611
2022	8	18	1	19	0	24.17	100	9.2806	74.7538
2022	8	18	1	29	0	21.67	97.2	9.2745	67.4836
2022	8	18	1	39	0	22.92	98	9.2745	71.2501
2022	8	18	1	49	0	22.6	99.4	9.2806	70.0425
2022	8	18	1	59	0	22.97	98.8	9.2806	71.2989
2022	8	18	2	9	0	22.64	99.9	9.2806	70.0425
2022	8	18	2	19	0	22.46	98.7	9.2806	69.7284
2022	8	18	2	29	0	24.31	99.2	9.2866	75.4336
2022	8	18	2	39	0	23.35	99.9	9.2866	72.2905
2022	8	18	2	49	0	22.46	98.7	9.2866	69.7761
2022	8	18	2	59	0	23.22	97.9	9.2866	72.2906
2022	8	18	3	9	0	21.39	99.4	9.2866	66.3187
2022	8	18	3	19	0	21.46	98.8	9.2903	66.6611
2022	8	18	3	29	0	23.22	100.9	9.2866	71.662
2022	8	18	3	39	0	23.65	101.2	9.2903	72.9499
2022	8	18	3	49	0	22.44	98.5	9.2866	69.7761
2022	8	18	3	59	0	22.67	98.9	9.2903	70.4344
2022	8	18	4	9	0	23.05	100	9.2903	71.3777
2022	8	18	4	19	0	23.92	97.7	9.2903	74.5221
2022	8	18	4	29	0	21.67	97.2	9.2903	67.6044
2022	8	18	4	39	0	22.05	100.2	9.2903	68.2333
2022	8	18	4	49	0	22	99.4	9.2903	68.2333
2022	8	18	4	59	0	22.9	97.5	9.2903	71.3777
2022	8	18	5	9	0	23.89	97.2	9.2903	74.5221
2022	8	18	5	19	0	22.67	98.9	9.2903	70.4344
2022	8	18	5	29	0	24.07	100	9.2903	74.5221
2022	8	18	5	39	0	23.73	100.9	9.2903	73.2644
2022	8	18	5	49	0	23.26	96.7	9.2903	72.6355
2022	8	18	5	59	0	23.46	100.1	9.2903	72.6355
2022	8	18	6	9	0	22.84	98.3	9.2903	71.0633
2022	8	18	6	19	0	23.1	99.2	9.2903	71.6922
2022	8	18	6	29	0	23.54	99.8	9.2903	72.95
2022	8	18	6	39	0	24.34	98	9.2903	75.7799
2022	8	18	6	49	0	23.59	97.3	9.2903	73.5789
2022	8	18	6	59	0	23.34	101.1	9.2903	72.0067
2022	8	18	7	9	0	23.15	100	9.2903	71.6923
2022	8	18	7	19	0	22.92	99.5	9.2903	71.0634
2022	8	18	7	29	0	23.63	98	9.2903	73.5789
2022	8	18	7	39	0	23.56	98.5	9.2903	73.2644
2022	8	18	7	49	0	23.05	98.5	9.2903	71.6922
2022	8	18	7	59	0	23.51	99.3	9.2903	72.95

Reinhackle (0365)

Year	Month	Day	Hour	Minute	Second	Speed	Direction	Area	Flow
2022	8	18	8	9	0	21.99	100.7	9.2903	67.919
2022	8	18	8	19	0	23.1	97.5	9.2903	72.0067
2022	8	18	8	29	0	23.56	98.5	9.2903	73.2644
2022	8	18	8	39	0	23.37	96.9	9.2903	72.95
2022	8	18	8	49	0	23.38	100.3	9.2903	72.3211
2022	8	18	8	59	0	23.55	98.3	9.2903	73.2644
2022	8	18	9	9	0	23.48	98.8	9.2903	72.9499
2022	8	18	9	19	0	22.76	98.6	9.2903	70.7488
2022	8	18	9	29	0	22.61	97.9	9.2903	70.4344
2022	8	18	9	39	0	24.12	99.3	9.2903	74.8365
2022	8	18	9	49	0	24.32	97.8	9.2903	75.7798
2022	8	18	9	59	0	23.86	96.7	9.2903	74.522
2022	8	18	10	9	0	24.24	96.2	9.2903	75.7798
2022	8	18	10	19	0	23.56	98.5	9.2903	73.2643
2022	8	18	10	29	0	23.3	95.4	9.2903	72.9498
2022	8	18	10	39	0	23.89	97.2	9.2903	74.5221
2022	8	18	10	49	0	24.37	96.8	9.2903	76.0942
2022	8	18	10	59	0	24.44	96.1	9.2903	76.4085
2022	8	18	11	9	0	23.38	97.1	9.2903	72.9497
2022	8	18	11	19	0	23.14	98.2	9.2903	72.0064
2022	8	18	11	29	0	23.04	96.2	9.2903	72.0063
2022	8	18	11	39	0	23.73	96	9.2903	74.2074
2022	8	18	11	49	0	23.43	96.1	9.2903	73.264
2022	8	18	11	59	0	25.39	94.7	9.2903	79.5528
2022	8	18	12	9	0	23.67	94.4	9.2903	74.2073
2022	8	18	12	19	0	23.52	92.4	9.2903	73.8928
2022	8	18	12	29	0	24.23	95.9	9.2866	75.7476
2022	8	18	12	39	0	22.92	92.5	9.2866	71.9759
2022	8	18	12	49	0	23.45	93.7	9.2806	73.4971
2022	8	18	12	59	0	22.65	93.8	9.2806	70.9844
2022	8	18	13	9	0	22.81	95.5	9.2745	71.2497
2022	8	18	13	19	0	23.13	92.7	9.2745	72.5053
2022	8	18	13	29	0	23.36	96.6	9.2684	72.7694
2022	8	18	13	39	0	24.74	96	9.2684	77.1607
2022	8	18	13	49	0	23.51	97.6	9.2623	73.0331
2022	8	18	13	59	0	23.74	96.3	9.2623	73.9734
2022	8	18	14	9	0	22.89	95	9.2684	71.5148
2022	8	18	14	19	0	24.09	97.2	9.2623	74.9138
2022	8	18	14	29	0	23.15	100	9.2684	71.5147
2022	8	18	14	39	0	24.43	95.9	9.2684	76.2196
2022	8	18	14	49	0	23.22	97.9	9.2684	72.142
2022	8	18	14	59	0	23.25	96.4	9.2684	72.4556
2022	8	18	15	9	0	22.67	94.6	9.2623	70.8388
2022	8	18	15	19	0	23.25	93.7	9.2623	72.7194
2022	8	18	15	29	0	23.23	96.2	9.2623	72.406
2022	8	18	15	39	0	23.08	97.2	9.2623	71.7792
2022	8	18	15	49	0	23.97	98.6	9.2623	74.2868
2022	8	18	15	59	0	23.18	97.2	9.2623	72.0926

Reinhackle (0365)

Year	Month	Day	Hour	Minute	Second	Speed	Direction	Area	Flow
2022	8	18	16	9	0	24.33	99.5	9.2623	75.2271
2022	8	18	16	19	0	23.59	99	9.2623	73.033
2022	8	18	16	29	0	23.27	96.9	9.2623	72.4061
2022	8	18	16	39	0	23.03	99.7	9.2623	71.1523
2022	8	18	16	49	0	22.32	98	9.2623	69.2716
2022	8	18	16	59	0	23.53	98.1	9.2623	73.033
2022	8	18	17	9	0	23.41	99.3	9.2623	72.4061
2022	8	18	17	19	0	23.77	98.7	9.2623	73.6599
2022	8	18	17	29	0	23.26	100.2	9.2623	71.7792
2022	8	18	17	39	0	22.19	99.3	9.2623	68.6447
2022	8	18	17	49	0	23.6	97.5	9.2623	73.3464
2022	8	18	17	59	0	23.39	97.4	9.2623	72.7195
2022	8	18	18	9	0	22.79	99.1	9.2684	70.5737
2022	8	18	18	19	0	22.95	100	9.2623	70.8389
2022	8	18	18	29	0	24.57	98.4	9.2623	76.1674
2022	8	18	18	39	0	23.97	98.6	9.2623	74.2868
2022	8	18	18	49	0	23.1	97.5	9.2623	71.7792
2022	8	18	18	59	0	23.97	98.6	9.2623	74.2868
2022	8	18	19	9	0	22.81	97.8	9.2623	70.8388
2022	8	18	19	19	0	23.25	99.9	9.2623	71.7792
2022	8	18	19	29	0	23.69	99	9.2623	73.3464
2022	8	18	19	39	0	23.31	97.6	9.2623	72.4061
2022	8	18	19	49	0	24.04	99.6	9.2623	74.2868
2022	8	18	19	59	0	24.1	99.1	9.2623	74.6002
2022	8	18	20	9	0	23	99.3	9.2623	71.1523
2022	8	18	20	19	0	23.21	95.7	9.2623	72.4061
2022	8	18	20	29	0	23.02	98	9.2623	71.4657
2022	8	18	20	39	0	23.76	99.9	9.2623	73.3464
2022	8	18	20	49	0	22.42	97.9	9.2623	69.5851
2022	8	18	20	59	0	23	97.5	9.2623	71.4657
2022	8	18	21	9	0	22.07	97	9.2623	68.6447
2022	8	18	21	19	0	23.74	99.7	9.2623	73.3464
2022	8	18	21	29	0	23.77	98.7	9.2623	73.6599
2022	8	18	21	39	0	23.23	96.2	9.2623	72.4061
2022	8	18	21	49	0	23.97	98.6	9.2623	74.2868
2022	8	18	21	59	0	24.15	98.3	9.2623	74.9137
2022	8	18	22	9	0	22.2	95.4	9.2623	69.2717
2022	8	18	22	19	0	23.99	97.2	9.2623	74.6003
2022	8	18	22	29	0	23.25	98.4	9.2623	72.0927
2022	8	18	22	39	0	22.77	97.1	9.2623	70.8389
2022	8	18	22	49	0	23.51	97.6	9.2623	73.0331
2022	8	18	22	59	0	22.56	98.7	9.2623	69.8986
2022	8	18	23	9	0	24.04	98.1	9.2623	74.6003
2022	8	18	23	19	0	22.91	95.5	9.2623	71.4658
2022	8	18	23	29	0	24.91	97.4	9.2623	77.4213
2022	8	18	23	39	0	23.8	97.5	9.2623	73.9734
2022	8	18	23	49	0	23	97.5	9.2623	71.4659
2022	8	18	23	59	0	22.92	95.8	9.2684	71.5148

Reinhackle (0365)

Year	Month	Day	Hour	Minute	Second	Speed	Direction	Area	Flow
2022	8	19	0	9	0	23.66	98.5	9.2684	73.3968
2022	8	19	0	19	0	24.24	98.1	9.2623	75.2272
2022	8	19	0	29	0	23	99.3	9.2684	71.2012
2022	8	19	0	39	0	23.96	96.7	9.2623	74.6003
2022	8	19	0	49	0	22.77	97.1	9.2684	70.8875
2022	8	19	0	59	0	23.07	97	9.2684	71.8285
2022	8	19	1	9	0	23.39	97.4	9.2684	72.7695
2022	8	19	1	19	0	24.74	99.5	9.2745	76.5858
2022	8	19	1	29	0	23.59	97.3	9.2745	73.4471
2022	8	19	1	39	0	23.72	97.8	9.2745	73.761
2022	8	19	1	49	0	22.84	98.3	9.2806	70.9846
2022	8	19	1	59	0	23.33	99.6	9.2806	72.241
2022	8	19	2	9	0	22.17	97	9.2866	69.1473
2022	8	19	2	19	0	23.22	97.9	9.2866	72.2904
2022	8	19	2	29	0	24.07	102.5	9.2866	73.8619
2022	8	19	2	39	0	24.07	98.6	9.2866	74.8049
2022	8	19	2	49	0	23.02	99.5	9.2866	71.3475
2022	8	19	2	59	0	23.38	98.9	9.2903	72.6353
2022	8	19	3	9	0	21.9	95.5	9.2903	68.5476
2022	8	19	3	19	0	22.94	96.3	9.2903	71.692
2022	8	19	3	29	0	22.72	99.6	9.2903	70.4342
2022	8	19	3	39	0	22.69	100.7	9.2903	70.1198
2022	8	19	3	49	0	23.35	99.9	9.2903	72.3209
2022	8	19	3	59	0	22.97	100.3	9.2903	71.0631
2022	8	19	4	9	0	23.54	99.8	9.2903	72.9498
2022	8	19	4	19	0	24.04	99.6	9.2903	74.522
2022	8	19	4	29	0	22.69	100.7	9.2903	70.1199
2022	8	19	4	39	0	22.46	98.7	9.2903	69.8054
2022	8	19	4	49	0	22.91	97.8	9.2903	71.3776
2022	8	19	4	59	0	23.25	98.4	9.2903	72.321
2022	8	19	5	9	0	23.84	99.7	9.2903	73.8932
2022	8	19	5	19	0	23.43	99.6	9.2903	72.6354
2022	8	19	5	29	0	23.86	98.4	9.2903	74.2076
2022	8	19	5	39	0	23.5	100.5	9.2903	72.6355
2022	8	19	5	49	0	22.43	98.2	9.2903	69.8074
2022	8	19	5	59	0	21.97	97.1	9.2903	68.5496
2022	8	19	6	9	0	22.84	98.3	9.2903	71.0652
2022	8	19	6	19	0	24.36	99.9	9.2903	75.4675
2022	8	19	6	29	0	22.9	99.3	9.2903	71.0652
2022	8	19	6	39	0	23.08	101.7	9.2903	71.0652
2022	8	19	6	49	0	22.58	100.5	9.2903	69.8074
2022	8	19	6	59	0	22.53	98.2	9.2903	70.1219
2022	8	19	7	9	0	22.18	99.1	9.2903	68.8641
2022	8	19	7	19	0	22.88	99.1	9.2903	71.0653
2022	8	19	7	29	0	22.56	100.2	9.2903	69.8075
2022	8	19	7	39	0	22.99	101.8	9.2903	70.7508
2022	8	19	7	49	0	22.28	99	9.2903	69.1804
2022	8	19	7	59	0	21.31	99.7	9.2903	66.0358

Reinhackle (0365)

Year	Month	Day	Hour	Minute	Second	Speed	Direction	Area	Flow
2022	8	19	8	9	0	23.24	101.2	9.2903	71.696
2022	8	19	8	19	0	22.56	98.7	9.2903	70.1237
2022	8	19	8	29	0	22.75	100.1	9.2903	70.4382
2022	8	19	8	39	0	22.17	97	9.2903	69.1804
2022	8	19	8	49	0	23.57	96.8	9.2903	73.5827
2022	8	19	8	59	0	22.64	96.3	9.2903	70.7526
2022	8	19	9	9	0	22.61	97.9	9.2903	70.4381
2022	8	19	9	19	0	22.35	96.7	9.2903	69.8092
2022	8	19	9	29	0	23.1	95.5	9.2903	72.3248
2022	8	19	9	39	0	22.54	96.4	9.2903	70.4381
2022	8	19	9	49	0	24.19	97.1	9.2903	75.4713
2022	8	19	9	59	0	23.83	96	9.2903	74.5279
2022	8	19	10	9	0	23.14	96.2	9.2903	72.3267
2022	8	19	10	19	0	22.87	94.5	9.2903	71.6977
2022	8	19	10	29	0	23.86	98.4	9.2903	74.2134
2022	8	19	10	39	0	23.65	96.6	9.2903	73.8989
2022	8	19	10	49	0	24.69	94.9	9.2903	77.358
2022	8	19	10	59	0	22.7	95.3	9.2903	71.0687
2022	8	19	11	9	0	23.98	96.9	9.2903	74.8422
2022	8	19	11	19	0	22.98	97.2	9.2903	71.6975
2022	8	19	11	29	0	24.08	94.5	9.2903	75.4711
2022	8	19	11	39	0	23.16	96.7	9.2903	72.3264
2022	8	19	11	49	0	23.21	95.7	9.2903	72.6409
2022	8	19	11	59	0	23.5	95.4	9.2903	73.5842
2022	8	19	12	9	0	21.92	92.6	9.2903	68.8673
2022	8	19	12	19	0	22.84	96.3	9.2903	71.3829
2022	8	19	12	29	0	23.58	94.6	9.2903	73.8986
2022	8	19	12	39	0	24.08	94.8	9.2903	75.4709
2022	8	19	12	49	0	23	95.2	9.2903	72.0118
2022	8	19	12	59	0	23.07	97	9.2903	72.0118
2022	8	19	13	9	0	23.23	93	9.2903	72.9551
2022	8	19	13	19	0	22.97	94.5	9.2903	72.0117
2022	8	19	13	29	0	24.08	94.5	9.2903	75.4708
2022	8	19	13	39	0	23.62	95.8	9.2903	73.8985
2022	8	19	13	49	0	23.84	93.1	9.2903	74.8419
2022	8	19	13	59	0	23.82	95.8	9.2903	74.5274
2022	8	19	14	9	0	22.59	95.1	9.2903	70.7538
2022	8	19	14	19	0	23.1	95.5	9.2903	72.3242
2022	8	19	14	29	0	22.39	95.1	9.2903	70.123
2022	8	19	14	39	0	22.97	94.5	9.2903	72.0098
2022	8	19	14	49	0	23.84	96.3	9.2903	74.5254
2022	8	19	14	59	0	22.63	96.1	9.2903	70.7519
2022	8	19	15	9	0	22.67	97.1	9.2903	70.7519
2022	8	19	15	19	0	22.64	96.3	9.2903	70.7519
2022	8	19	15	29	0	23.73	96	9.2903	74.2109
2022	8	19	15	39	0	22.73	98.1	9.2903	70.7501
2022	8	19	15	49	0	22.91	97.8	9.2903	71.3809
2022	8	19	15	59	0	23.08	97.2	9.2903	72.0079

Reinhackle (0365)

Year	Month	Day	Hour	Minute	Second	Speed	Direction	Area	Flow
2022	8	19	16	9	0	23.58	98.8	9.2903	73.2657
2022	8	19	16	19	0	22.38	100.6	9.2903	69.1779
2022	8	19	16	29	0	22.81	100.9	9.2903	70.4357
2022	8	19	16	39	0	22.57	98.9	9.2903	70.1212
2022	8	19	16	49	0	22.54	98.4	9.2903	70.1212
2022	8	19	16	59	0	23.04	98.2	9.2903	71.6935
2022	8	19	17	9	0	23.97	98.6	9.2903	74.5235
2022	8	19	17	19	0	23.25	98.4	9.2903	72.3223
2022	8	19	17	29	0	22.69	99.1	9.2903	70.4338
2022	8	19	17	39	0	23.1	97.5	9.2903	72.006
2022	8	19	17	49	0	22.35	98.5	9.2903	69.4905
2022	8	19	17	59	0	23.73	100.9	9.2903	73.2637
2022	8	19	18	9	0	23.45	98.3	9.2903	72.9493
2022	8	19	18	19	0	22.81	97.8	9.2903	71.0627
2022	8	19	18	29	0	22.88	99.1	9.2903	71.0627
2022	8	19	18	39	0	23.06	96.7	9.2903	72.006
2022	8	19	18	49	0	24.58	97	9.2903	76.7226
2022	8	19	18	59	0	23.65	98.3	9.2903	73.5782
2022	8	19	19	9	0	24.03	96	9.2903	75.1504
2022	8	19	19	19	0	23.68	98.7	9.2903	73.5802
2022	8	19	19	29	0	23.13	99.7	9.2903	71.6935
2022	8	19	19	39	0	23.28	98.9	9.2903	72.3204
2022	8	19	19	49	0	23.48	98.8	9.2903	72.9513
2022	8	19	19	59	0	23.99	100.3	9.2903	74.209
2022	8	19	20	9	0	22.31	95.7	9.2903	69.8068
2022	8	19	20	19	0	24.47	98.5	9.2903	76.0957
2022	8	19	20	29	0	24.28	100.2	9.2903	75.1524
2022	8	19	20	39	0	23.26	100.2	9.2903	72.0079
2022	8	19	20	49	0	22.97	97	9.2903	71.6935
2022	8	19	20	59	0	23.59	97.3	9.2903	73.5802
2022	8	19	21	9	0	23.65	98.3	9.2903	73.5802
2022	8	19	21	19	0	23.87	98.7	9.2903	74.2091
2022	8	19	21	29	0	23.07	100.2	9.2903	71.3791
2022	8	19	21	39	0	23.58	97.1	9.2903	73.5802
2022	8	19	21	49	0	24.73	99.3	9.2903	76.7246
2022	8	19	21	59	0	23.68	98.7	9.2903	73.5802
2022	8	19	22	9	0	22.55	96.6	9.2903	70.4357
2022	8	19	22	19	0	23	99.3	9.2903	71.3791
2022	8	19	22	29	0	23.54	99.8	9.2903	72.9513
2022	8	19	22	39	0	23.72	99.5	9.2903	73.5802
2022	8	19	22	49	0	23.42	97.9	9.2903	72.9513
2022	8	19	22	59	0	24.02	99.3	9.2903	74.5256
2022	8	19	23	9	0	23.85	101.1	9.2903	73.5803
2022	8	19	23	19	0	22.5	97.7	9.2903	70.1232
2022	8	19	23	29	0	23.06	96.7	9.2903	72.01
2022	8	19	23	39	0	22.3	97.7	9.2903	69.4943
2022	8	19	23	49	0	21.58	97.5	9.2903	67.2932
2022	8	19	23	59	0	23.6	97.5	9.2903	73.5823

Reinhackle (0365)

Year	Month	Day	Hour	Minute	Second	Speed	Direction	Area	Flow
2022	8	20	0	9	0	22.6	97.6	9.2903	70.4377
2022	8	20	0	19	0	22.04	96.5	9.2903	68.8655
2022	8	20	0	29	0	22.28	97.2	9.2903	69.4944
2022	8	20	0	39	0	24.99	97.1	9.2903	77.9847
2022	8	20	0	49	0	22.36	96.9	9.2903	69.8089
2022	8	20	0	59	0	23.21	95.7	9.2903	72.639
2022	8	20	1	9	0	24.1	99.1	9.2903	74.8402
2022	8	20	1	19	0	23.49	97.3	9.2903	73.2679
2022	8	20	1	29	0	24.12	99.3	9.2903	74.8402
2022	8	20	1	39	0	24.07	98.6	9.2903	74.8402
2022	8	20	1	49	0	23.86	98.4	9.2903	74.2113
2022	8	20	1	59	0	23	99.3	9.2903	71.3812
2022	8	20	2	9	0	23.49	97.3	9.2903	73.268
2022	8	20	2	19	0	23.05	98.5	9.2903	71.6957
2022	8	20	2	29	0	22.64	98.4	9.2903	70.4379
2022	8	20	2	39	0	22.88	97.3	9.2903	71.3813
2022	8	20	2	49	0	24.47	98.5	9.2903	76.0981
2022	8	20	2	59	0	22.73	98.1	9.2903	70.7524
2022	8	20	3	9	0	23.46	96.6	9.2903	73.268
2022	8	20	3	19	0	24.07	98.6	9.2903	74.8403
2022	8	20	3	29	0	22.02	98.1	9.2903	68.5512
2022	8	20	3	39	0	23.05	100	9.2903	71.3813
2022	8	20	3	49	0	23.07	100.2	9.2903	71.3814
2022	8	20	3	59	0	22.01	97.8	9.2903	68.5513
2022	8	20	4	9	0	23.28	98.9	9.2903	72.3248
2022	8	20	4	19	0	22.53	98.2	9.2903	70.1236
2022	8	20	4	29	0	23.83	98	9.2903	74.2115
2022	8	20	4	39	0	23.33	98.1	9.2903	72.6392
2022	8	20	4	49	0	23.18	98.9	9.2903	72.0104
2022	8	20	4	59	0	24.33	99.5	9.2903	75.4694
2022	8	20	5	9	0	23.63	98	9.2903	73.5827
2022	8	20	5	19	0	23.52	97.8	9.2903	73.2682
2022	8	20	5	29	0	23.49	97.3	9.2903	73.2682
2022	8	20	5	39	0	24.71	97.4	9.2903	77.0417
2022	8	20	5	49	0	23.52	97.8	9.2903	73.2683
2022	8	20	5	59	0	24.29	97.1	9.2903	75.7839
2022	8	20	6	9	0	23.97	98.6	9.2903	74.5261
2022	8	20	6	19	0	24.32	95.7	9.2903	76.0984
2022	8	20	6	29	0	24.01	97.7	9.2903	74.8406
2022	8	20	6	39	0	24.1	97.4	9.2903	75.1551
2022	8	20	6	49	0	24.1	97.4	9.2903	75.1551
2022	8	20	6	59	0	22.89	95	9.2903	71.6961
2022	8	20	7	9	0	24.29	97.1	9.2903	75.784
2022	8	20	7	19	0	23.81	95.5	9.2903	74.5262
2022	8	20	7	29	0	23.76	94.1	9.2903	74.5262
2022	8	20	7	39	0	24.81	97.4	9.2903	77.3563
2022	8	20	7	49	0	24.81	95.3	9.2903	77.6729
2022	8	20	7	59	0	23.31	95.7	9.2903	72.9559

Reinhackle (0365)

Year	Month	Day	Hour	Minute	Second	Speed	Direction	Area	Flow
2022	8	20	8	9	0	23.02	95.7	9.2903	72.0125
2022	8	20	8	19	0	24.6	97.2	9.2903	76.7294
2022	8	20	8	29	0	24.15	98.3	9.2903	75.1571
2022	8	20	8	39	0	24.32	97.8	9.2903	75.786
2022	8	20	8	49	0	24.4	97.3	9.2903	76.1005
2022	8	20	8	59	0	24.37	96.8	9.2903	76.1004
2022	8	20	9	9	0	23.29	97.4	9.2903	72.6413
2022	8	20	9	19	0	24.13	95.9	9.2903	75.4715
2022	8	20	9	29	0	24.31	97.6	9.2903	75.7859
2022	8	20	9	39	0	23.4	95.4	9.2903	73.2702
2022	8	20	9	49	0	23.95	93.8	9.2903	75.157
2022	8	20	9	59	0	23.71	99.2	9.2903	73.5846
2022	8	20	10	9	0	23.33	96.2	9.2903	72.9557
2022	8	20	10	19	0	23.08	94.7	9.2903	72.3267
2022	8	20	10	29	0	24.09	97.2	9.2903	75.1568
2022	8	20	10	39	0	24.41	95.4	9.2903	76.4146
2022	8	20	10	49	0	23.23	96.2	9.2903	72.643
2022	8	20	10	59	0	23.53	96.1	9.2903	73.5844
2022	8	20	11	9	0	23.88	94.6	9.2903	74.8423
2022	8	20	11	19	0	24.15	96.4	9.2903	75.4732
2022	8	20	11	29	0	23.36	96.6	9.2903	72.9574
2022	8	20	11	39	0	23.08	94.7	9.2903	72.3284
2022	8	20	11	49	0	24.03	96	9.2903	75.1586
2022	8	20	11	59	0	22.78	94.8	9.2903	71.3849
2022	8	20	12	9	0	23.67	94.4	9.2903	74.2151
2022	8	20	12	19	0	24.17	96.9	9.2903	75.473
2022	8	20	12	29	0	23.78	94.6	9.2903	74.5295
2022	8	20	12	39	0	23.15	93.7	9.2903	72.6427
2022	8	20	12	49	0	23.05	93.7	9.2903	72.3282
2022	8	20	12	59	0	23.58	94.9	9.2903	73.9005
2022	8	20	13	9	0	23.89	95	9.2903	74.8439
2022	8	20	13	19	0	23.54	96.3	9.2903	73.586
2022	8	20	13	29	0	23.82	95.8	9.2903	74.5294
2022	8	20	13	39	0	23.02	95.7	9.2903	72.0117
2022	8	20	13	49	0	24.35	96.4	9.2903	76.0997
2022	8	20	13	59	0	24.15	96.4	9.2903	75.4708
2022	8	20	14	9	0	23.98	94.8	9.2903	75.1563
2022	8	20	14	19	0	24.03	96	9.2903	75.1563
2022	8	20	14	29	0	23.13	92.7	9.2903	72.6406
2022	8	20	14	39	0	22.94	96.3	9.2903	71.6953
2022	8	20	14	49	0	23.15	96.4	9.2903	72.3242
2022	8	20	14	59	0	23.12	98	9.2903	72.0098
2022	8	20	15	9	0	22.8	95.3	9.2903	71.3809
2022	8	20	15	19	0	22.89	95	9.2903	71.6953
2022	8	20	15	29	0	23.78	94.8	9.2903	74.5254
2022	8	20	15	39	0	23.89	95	9.2903	74.8398
2022	8	20	15	49	0	23.54	96.3	9.2903	73.5801
2022	8	20	15	59	0	22.56	96.9	9.2903	70.4356

Reinhackle (0365)

Year	Month	Day	Hour	Minute	Second	Speed	Direction	Area	Flow
2022	8	20	16	9	0	23.85	96.5	9.2903	74.5234
2022	8	20	16	19	0	24.11	97.6	9.2903	75.1523
2022	8	20	16	29	0	23.12	98	9.2903	72.006
2022	8	20	16	39	0	23.72	99.5	9.2866	73.5472
2022	8	20	16	49	0	23.15	98.4	9.2866	71.9757
2022	8	20	16	59	0	23.01	97.7	9.2806	71.6124
2022	8	20	17	9	0	23.59	97.3	9.2806	73.497
2022	8	20	17	19	0	22.72	99.6	9.2745	70.308
2022	8	20	17	29	0	24.1	97.4	9.2745	75.0161
2022	8	20	17	39	0	23.61	99.3	9.2745	73.1329
2022	8	20	17	49	0	23.16	96.7	9.2745	72.1913
2022	8	20	17	59	0	23.22	97.9	9.2745	72.1913
2022	8	20	18	9	0	22.86	96.8	9.2684	71.2009
2022	8	20	18	19	0	23.54	96.3	9.2684	73.3966
2022	8	20	18	29	0	23.28	94.7	9.2745	72.819
2022	8	20	18	39	0	23.08	99	9.2745	71.5636
2022	8	20	18	49	0	23.39	94.9	9.2745	73.1329
2022	8	20	18	59	0	21.46	94.3	9.2745	67.1693
2022	8	20	19	9	0	23.2	100.7	9.2745	71.5635
2022	8	20	19	19	0	23.06	96.7	9.2745	71.8774
2022	8	20	19	29	0	23.04	98.2	9.2806	71.6125
2022	8	20	19	39	0	23.36	98.6	9.2684	72.4556
2022	8	20	19	49	0	23.26	100.2	9.2684	71.8282
2022	8	20	19	59	0	23.87	101.4	9.2684	73.3965
2022	8	20	20	9	0	23.49	99.1	9.2684	72.7692
2022	8	20	20	19	0	23.22	97.9	9.2684	72.1419
2022	8	20	20	29	0	21.53	101.5	9.2684	66.1824
2022	8	20	20	39	0	22.67	98.9	9.2745	70.308
2022	8	20	20	49	0	22.05	100.2	9.2745	68.1109
2022	8	20	20	59	0	22.51	99.5	9.2745	69.6803
2022	8	20	21	9	0	22.63	101.2	9.2745	69.6803
2022	8	20	21	19	0	23.18	98.9	9.2745	71.8774
2022	8	20	21	29	0	22.54	98.4	9.2745	69.9942
2022	8	20	21	39	0	23.26	100.2	9.2745	71.8774
2022	8	20	21	49	0	23.38	98.9	9.2745	72.5052
2022	8	20	21	59	0	23.33	96.2	9.2745	72.8191
2022	8	20	22	9	0	21.72	98.2	9.2745	67.4832
2022	8	20	22	19	0	23.35	99.9	9.2745	72.1913
2022	8	20	22	29	0	23.17	98.7	9.2745	71.8775
2022	8	20	22	39	0	22.69	99.1	9.2745	70.3081
2022	8	20	22	49	0	22.97	100.3	9.2806	70.9844
2022	8	20	22	59	0	23.11	99.5	9.2745	71.5636
2022	8	20	23	9	0	22.62	99.7	9.2806	70.0421
2022	8	20	23	19	0	22.91	97.8	9.2745	71.2498
2022	8	20	23	29	0	24.06	98.4	9.2806	74.7535
2022	8	20	23	39	0	23.45	98.3	9.2806	72.869
2022	8	20	23	49	0	22.59	100.7	9.2806	69.7281
2022	8	20	23	59	0	22.72	99.6	9.2866	70.4044

Reinhackle (0365)

Year	Month	Day	Hour	Minute	Second	Speed	Direction	Area	Flow
2022	8	21	0	9	0	23	97.5	9.2866	71.6616
2022	8	21	0	19	0	23.75	101.2	9.2903	73.2639
2022	8	21	0	29	0	22.72	99.6	9.2866	70.4044
2022	8	21	0	39	0	23.91	100.6	9.2866	73.8618
2022	8	21	0	49	0	22.87	98.8	9.2903	71.0629
2022	8	21	0	59	0	23.21	103.2	9.2903	71.0629
2022	8	21	1	9	0	22.73	101.2	9.2903	70.1196
2022	8	21	1	19	0	23.36	101.4	9.2903	72.0062
2022	8	21	1	29	0	21.5	102.4	9.2903	66.0319
2022	8	21	1	39	0	24.02	99.3	9.2903	74.5218
2022	8	21	1	49	0	23.44	101.1	9.2903	72.3207
2022	8	21	1	59	0	23.17	98.7	9.2903	72.0063
2022	8	21	2	9	0	22.8	99.3	9.2903	70.7486
2022	8	21	2	19	0	23.1	102	9.2903	71.063
2022	8	21	2	29	0	21.89	97.6	9.2903	68.2349
2022	8	21	2	39	0	24.28	98.8	9.2903	75.4652
2022	8	21	2	49	0	22.39	97.4	9.2903	69.8072
2022	8	21	2	59	0	23.49	97.3	9.2903	73.2641
2022	8	21	3	9	0	23.58	98.8	9.2903	73.2642
2022	8	21	3	19	0	22.06	98.9	9.2903	68.5476
2022	8	21	3	29	0	22.03	98.4	9.2903	68.5494
2022	8	21	3	39	0	24.02	99.3	9.2903	74.5239
2022	8	21	3	49	0	22.53	98.2	9.2903	70.1198
2022	8	21	3	59	0	23.71	99.2	9.2903	73.5806
2022	8	21	4	9	0	22.31	99.5	9.2903	69.1784
2022	8	21	4	19	0	22.72	99.6	9.2903	70.4362
2022	8	21	4	29	0	23.74	98.2	9.2903	73.8951
2022	8	21	4	39	0	22.91	97.8	9.2903	71.3796
2022	8	21	4	49	0	22.69	99.1	9.2903	70.4362
2022	8	21	4	59	0	23.25	96.4	9.2903	72.6374
2022	8	21	5	9	0	22.6	97.6	9.2903	70.4363
2022	8	21	5	19	0	23.89	97.2	9.2903	74.5241
2022	8	21	5	29	0	23.3	99.1	9.2903	72.323
2022	8	21	5	39	0	22.64	96.3	9.2903	70.7508
2022	8	21	5	49	0	23.6	97.5	9.2903	73.5808
2022	8	21	5	59	0	22.71	97.8	9.2903	70.7508
2022	8	21	6	9	0	23.71	95.6	9.2903	74.2097
2022	8	21	6	19	0	22.66	96.8	9.2903	70.7508
2022	8	21	6	29	0	24.09	98.8	9.2903	74.8387
2022	8	21	6	39	0	23.87	98.7	9.2903	74.2098
2022	8	21	6	49	0	22.83	96	9.2903	71.3798
2022	8	21	6	59	0	22.87	98.8	9.2903	71.0653
2022	8	21	7	9	0	23.05	98.5	9.2903	71.6942
2022	8	21	7	19	0	23.31	97.6	9.2903	72.6376
2022	8	21	7	29	0	23.76	98.5	9.2903	73.8954
2022	8	21	7	39	0	22.84	93.5	9.2903	71.6943
2022	8	21	7	49	0	23.62	99.5	9.2903	73.2665
2022	8	21	7	59	0	23.35	98.4	9.2903	72.6376

Reinhackle (0365)

Year	Month	Day	Hour	Minute	Second	Speed	Direction	Area	Flow
2022	8	21	8	9	0	24.42	97.8	9.2903	76.0965
2022	8	21	8	19	0	23.44	99.8	9.2903	72.6376
2022	8	21	8	29	0	23.26	93.9	9.2903	72.952
2022	8	21	8	39	0	22.86	96.8	9.2903	71.3798
2022	8	21	8	49	0	22.69	97.3	9.2903	70.7509
2022	8	21	8	59	0	22.54	96.4	9.2903	70.4364
2022	8	21	9	9	0	22.6	97.6	9.2903	70.4364
2022	8	21	9	19	0	23.78	94.8	9.2903	74.5242
2022	8	21	9	29	0	24.08	94.5	9.2903	75.4696
2022	8	21	9	39	0	24.35	93.5	9.2903	76.4129
2022	8	21	9	49	0	24.31	95.4	9.2903	76.0984
2022	8	21	9	59	0	22.4	97.7	9.2903	69.8074
2022	8	21	10	9	0	22.98	97.2	9.2903	71.696
2022	8	21	10	19	0	23.57	96.8	9.2903	73.5808
2022	8	21	10	29	0	21.7	95.6	9.2903	67.9207
2022	8	21	10	39	0	23.12	96	9.2903	72.323
2022	8	21	10	49	0	23.95	93.8	9.2903	75.153
2022	8	21	10	59	0	23.29	97.4	9.2903	72.6374
2022	8	21	11	9	0	22.51	97.9	9.2903	70.1218
2022	8	21	11	19	0	22.92	95.8	9.2903	71.694
2022	8	21	11	29	0	22.92	95.8	9.2903	71.694
2022	8	21	11	39	0	23.47	94.4	9.2903	73.5807
2022	8	21	11	49	0	23.42	92.4	9.2903	73.5806
2022	8	21	11	59	0	23.73	96	9.2903	74.2095
2022	8	21	12	9	0	22.95	98.5	9.2903	71.3795
2022	8	21	12	19	0	23.6	95.3	9.2903	73.895
2022	8	21	12	29	0	22	95.5	9.2903	68.8639
2022	8	21	12	39	0	23.69	95.1	9.2903	74.2094
2022	8	21	12	49	0	23.45	93.9	9.2903	73.5805
2022	8	21	12	59	0	22.75	96.6	9.2903	71.0649
2022	8	21	13	9	0	22.7	95.3	9.2903	71.063
2022	8	21	13	19	0	23.88	94.8	9.2903	74.8382
2022	8	21	13	29	0	23.32	95.9	9.2903	72.9496
2022	8	21	13	39	0	22.56	94.1	9.2903	70.7485
2022	8	21	13	49	0	22.47	94.6	9.2866	70.4044
2022	8	21	13	59	0	23.25	93.7	9.2866	72.9189
2022	8	21	14	9	0	22.72	95.8	9.2866	71.033
2022	8	21	14	19	0	22.92	95.8	9.2806	71.6127
2022	8	21	14	29	0	23.74	93.4	9.2745	74.3886
2022	8	21	14	39	0	23.41	95.6	9.2684	73.083
2022	8	21	14	49	0	23.49	94.9	9.2684	73.3967
2022	8	21	14	59	0	23.12	96	9.2684	72.142
2022	8	21	15	9	0	22.42	95.9	9.2684	69.9464
2022	8	21	15	19	0	23.74	98.2	9.2745	73.7608
2022	8	21	15	29	0	22.17	97	9.2684	69.0054
2022	8	21	15	39	0	23.39	95.2	9.2684	73.083
2022	8	21	15	49	0	22.46	96.9	9.2684	69.9464
2022	8	21	15	59	0	22.44	96.4	9.2623	69.8985

Reinhackle (0365)

Year	Month	Day	Hour	Minute	Second	Speed	Direction	Area	Flow
2022	8	21	16	9	0	22.14	96.5	9.2623	68.9581
2022	8	21	16	19	0	23	95.2	9.2623	71.7791
2022	8	21	16	29	0	22.28	94.9	9.2562	69.5374
2022	8	21	16	39	0	23.21	95.7	9.2623	72.406
2022	8	21	16	49	0	24.03	96	9.2623	74.9136
2022	8	21	16	59	0	23.01	97.7	9.2623	71.4657
2022	8	21	17	9	0	23.6	97.5	9.2623	73.3464
2022	8	21	17	19	0	22.39	95.1	9.2623	69.8985
2022	8	21	17	29	0	22.92	98	9.2562	71.1035
2022	8	21	17	39	0	22.72	99.6	9.2562	70.1638
2022	8	21	17	49	0	23.77	98.7	9.2562	73.6093
2022	8	21	17	59	0	22.32	101.1	9.2562	68.5976
2022	8	21	18	9	0	22.81	97.8	9.2562	70.7902
2022	8	21	18	19	0	23.28	98.9	9.2562	72.0432
2022	8	21	18	29	0	22.39	97.4	9.2562	69.5373
2022	8	21	18	39	0	22	99.4	9.2562	67.9712
2022	8	21	18	49	0	23.86	98.4	9.2562	73.9226
2022	8	21	18	59	0	22.95	96.5	9.2562	71.4167
2022	8	21	19	9	0	22.75	100.1	9.2562	70.1638
2022	8	21	19	19	0	23.11	97.7	9.2562	71.7299
2022	8	21	19	29	0	23.66	98.5	9.2562	73.2961
2022	8	21	19	39	0	24.22	99.3	9.2562	74.8622
2022	8	21	19	49	0	22.57	97.1	9.2562	70.1638
2022	8	21	19	59	0	23.45	98.3	9.2562	72.6696
2022	8	21	20	9	0	23.71	99.2	9.2562	73.2961
2022	8	21	20	19	0	23.83	98	9.2562	73.9226
2022	8	21	20	29	0	24.66	98.4	9.2562	76.4284
2022	8	21	20	39	0	22.58	94.8	9.2562	70.477
2022	8	21	20	49	0	23.19	97.4	9.2562	72.0432
2022	8	21	20	59	0	22.04	96.5	9.2562	68.5976
2022	8	21	21	9	0	22.53	98.2	9.2562	69.8506
2022	8	21	21	19	0	22.92	98	9.2562	71.1035
2022	8	21	21	29	0	22.45	96.7	9.2562	69.8506
2022	8	21	21	39	0	23.77	96.8	9.2562	73.9226
2022	8	21	21	49	0	22.55	96.6	9.2562	70.1638
2022	8	21	21	59	0	23.11	99.5	9.2562	71.4168
2022	8	21	22	9	0	22.72	99.6	9.2562	70.1638
2022	8	21	22	19	0	22.6	99.4	9.2562	69.8506
2022	8	21	22	29	0	22.02	101.3	9.2562	67.658
2022	8	21	22	39	0	21.96	98.9	9.2562	67.9713
2022	8	21	22	49	0	21.69	100.9	9.2562	66.7183
2022	8	21	22	59	0	22.67	98.9	9.2562	70.1639
2022	8	21	23	9	0	23.1	97.5	9.2623	71.7792
2022	8	21	23	19	0	23.45	98.3	9.2562	72.6697
2022	8	21	23	29	0	23.35	99.9	9.2562	72.0433
2022	8	21	23	39	0	22.73	98.1	9.2562	70.4771
2022	8	21	23	49	0	22.84	99.8	9.2562	70.4771
2022	8	21	23	59	0	23.08	97.2	9.2562	71.7301

Reinhackle (0365)

Year	Month	Day	Hour	Minute	Second	Speed	Direction	Area	Flow
2022	8	22	0	9	0	23.8	97.5	9.2623	73.9734
2022	8	22	0	19	0	22.31	99.5	9.2623	68.9583
2022	8	22	0	29	0	23.45	98.3	9.2562	72.6698
2022	8	22	0	39	0	23.17	98.7	9.2623	71.7793
2022	8	22	0	49	0	22.46	98.7	9.2623	69.5852
2022	8	22	0	59	0	23.31	97.6	9.2623	72.4062
2022	8	22	1	9	0	22.84	99.8	9.2623	70.5256
2022	8	22	1	19	0	22.61	97.9	9.2623	70.2121
2022	8	22	1	29	0	23.74	99.7	9.2623	73.3466
2022	8	22	1	39	0	23.99	97.2	9.2623	74.6004
2022	8	22	1	49	0	23.51	97.6	9.2623	73.0332
2022	8	22	1	59	0	23.25	96.4	9.2623	72.4063
2022	8	22	2	9	0	23.61	99.3	9.2623	73.0332
2022	8	22	2	19	0	22.8	97.6	9.2623	70.8391
2022	8	22	2	29	0	22.89	100.6	9.2623	70.5257
2022	8	22	2	39	0	22.46	98.7	9.2623	69.5853
2022	8	22	2	49	0	23.56	98.5	9.2623	73.0333
2022	8	22	2	59	0	23.46	98.6	9.2623	72.7198
2022	8	22	3	9	0	23.77	98.7	9.2623	73.6602
2022	8	22	3	19	0	24.01	97.7	9.2623	74.6006
2022	8	22	3	29	0	22.28	99	9.2623	68.9585
2022	8	22	3	39	0	23.85	96.5	9.2684	74.338
2022	8	22	3	49	0	23.92	95.8	9.2684	74.6517
2022	8	22	3	59	0	22.98	97.2	9.2684	71.5151
2022	8	22	4	9	0	22.86	96.8	9.2684	71.2014
2022	8	22	4	19	0	24.33	99.5	9.2745	75.3306
2022	8	22	4	29	0	22.9	97.5	9.2806	71.299
2022	8	22	4	39	0	23.51	99.3	9.2806	72.8695
2022	8	22	4	49	0	23.62	99.5	9.2806	73.1836
2022	8	22	4	59	0	23.43	99.6	9.2806	72.5554
2022	8	22	5	9	0	22.87	97	9.2866	71.3478
2022	8	22	5	19	0	23.18	98.9	9.2866	71.9764
2022	8	22	5	29	0	23.84	96.3	9.2866	74.4909
2022	8	22	5	39	0	23.43	98.1	9.2806	72.8696
2022	8	22	5	49	0	23.21	99.4	9.2866	71.9764
2022	8	22	5	59	0	22.19	95.2	9.2866	69.462
2022	8	22	6	9	0	21.38	95.1	9.2866	66.9476
2022	8	22	6	19	0	23.35	96.4	9.2866	72.9194
2022	8	22	6	29	0	22.76	94	9.2866	71.3479
2022	8	22	6	39	0	21.41	98.1	9.2866	66.6333
2022	8	22	6	49	0	24.1	97.4	9.2866	75.1196
2022	8	22	6	59	0	24.37	96.8	9.2866	76.0626
2022	8	22	7	9	0	23.62	99.5	9.2866	73.2338
2022	8	22	7	19	0	24.13	97.9	9.2866	75.1197
2022	8	22	7	29	0	23.29	97.4	9.2866	72.6052
2022	8	22	7	39	0	23.71	95.6	9.2866	74.1768
2022	8	22	7	49	0	23.22	97.9	9.2866	72.2909
2022	8	22	7	59	0	23.96	98.4	9.2866	74.4911

Reinhackle (0365)

Year	Month	Day	Hour	Minute	Second	Speed	Direction	Area	Flow
2022	8	22	8	9	0	24.33	99.5	9.2866	75.434
2022	8	22	8	19	0	23.07	97	9.2903	72.0069
2022	8	22	8	29	0	23.87	100.1	9.2903	73.8935
2022	8	22	8	39	0	22.84	98.3	9.2903	71.0635
2022	8	22	8	49	0	24.58	100.1	9.2903	76.0946
2022	8	22	8	59	0	23.49	97.3	9.2903	73.2646
2022	8	22	9	9	0	23.69	97.3	9.2903	73.8935
2022	8	22	9	19	0	24.65	96.3	9.2903	77.0379
2022	8	22	9	29	0	23.86	98.4	9.2903	74.2079
2022	8	22	9	39	0	24.37	96.8	9.2903	76.0945
2022	8	22	9	49	0	23.89	98.9	9.2903	74.2079
2022	8	22	9	59	0	24.04	98.1	9.2903	74.8367
2022	8	22	10	9	0	24.32	97.8	9.2903	75.78
2022	8	22	10	19	0	23.98	96.9	9.2903	74.8367
2022	8	22	10	29	0	23.21	95.7	9.2903	72.6356
2022	8	22	10	39	0	23.1	95.2	9.2903	72.3211
2022	8	22	10	49	0	23.46	96.6	9.2903	73.2644
2022	8	22	10	59	0	24.17	94.5	9.2903	75.7799
2022	8	22	11	9	0	24.37	96.8	9.2903	76.0943
2022	8	22	11	19	0	24.88	94.6	9.2903	77.9809
2022	8	22	11	29	0	23.62	92.4	9.2903	74.2076
2022	8	22	11	39	0	22.51	91.8	9.2903	70.7487
2022	8	22	11	49	0	23.88	94.8	9.2866	74.8049
2022	8	22	11	59	0	24.04	93.3	9.2903	75.4653
2022	8	22	12	9	0	23.1	95.5	9.2866	72.2905
2022	8	22	12	19	0	22.49	95.1	9.2866	70.4046
2022	8	22	12	29	0	23.05	93.7	9.2866	72.2904
2022	8	22	12	39	0	23.14	93.2	9.2866	72.6047
2022	8	22	12	49	0	23.95	93.6	9.2745	75.0165
2022	8	22	12	59	0	22.91	95.5	9.2745	71.5638
2022	8	22	13	9	0	23.73	96	9.2684	74.0241
2022	8	22	13	19	0	23.04	96.2	9.2684	71.8285
2022	8	22	13	29	0	23.71	95.6	9.2684	74.0241
2022	8	22	13	39	0	23.4	95.4	9.2623	73.0331
2022	8	22	13	49	0	24.62	95.6	9.2623	76.7944
2022	8	22	13	59	0	23.47	96.9	9.2623	73.033
2022	8	22	14	9	0	22.87	94.5	9.2623	71.4658
2022	8	22	14	19	0	22.75	96.6	9.2623	70.8389
2022	8	22	14	29	0	22.96	94	9.2623	71.7792
2022	8	22	14	39	0	22.6	95.3	9.2623	70.5254
2022	8	22	14	49	0	22.99	95	9.2623	71.7792
2022	8	22	14	59	0	22.49	95.1	9.2623	70.2119
2022	8	22	15	9	0	23.03	92.7	9.2623	72.0926
2022	8	22	15	19	0	23.71	95.6	9.2562	73.9226
2022	8	22	15	29	0	23.03	96	9.2562	71.7299
2022	8	22	15	39	0	23	95.2	9.2562	71.73
2022	8	22	15	49	0	23.49	97.3	9.2562	72.9829
2022	8	22	15	59	0	24.24	98.1	9.2562	75.1756

Reinhackle (0365)

Year	Month	Day	Hour	Minute	Second	Speed	Direction	Area	Flow
2022	8	22	16	9	0	23.06	96.7	9.2562	71.73
2022	8	22	16	19	0	23.83	98	9.2562	73.9226
2022	8	22	16	29	0	22.91	97.8	9.2562	71.1035
2022	8	22	16	39	0	23.02	98	9.2562	71.4167
2022	8	22	16	49	0	23	99.3	9.2562	71.1035
2022	8	22	16	59	0	23.01	97.7	9.2562	71.4168
2022	8	22	17	9	0	22.36	96.9	9.2501	69.4897
2022	8	22	17	19	0	23.02	98	9.2501	71.3678
2022	8	22	17	29	0	23.93	96	9.2501	74.498
2022	8	22	17	39	0	23.65	98.3	9.2501	73.2459
2022	8	22	17	49	0	24.48	100.1	9.2501	75.437
2022	8	22	17	59	0	22.6	97.6	9.2501	70.1157
2022	8	22	18	9	0	24.11	97.6	9.2501	74.811
2022	8	22	18	19	0	23.42	97.9	9.2501	72.6199
2022	8	22	18	29	0	23.04	98.2	9.2501	71.3678
2022	8	22	18	39	0	22.54	96.4	9.2501	70.1157
2022	8	22	18	49	0	23	97.5	9.2501	71.3678
2022	8	22	18	59	0	24.76	96.5	9.2501	77.0021
2022	8	22	19	9	0	22.08	97.3	9.2501	68.5507
2022	8	22	19	19	0	23.65	98.3	9.2501	73.2459
2022	8	22	19	29	0	24.17	96.9	9.2501	75.124
2022	8	22	19	39	0	23.71	99.2	9.2501	73.2459
2022	8	22	19	49	0	23	97.5	9.2501	71.3678
2022	8	22	19	59	0	22.6	97.6	9.2501	70.1157
2022	8	22	20	9	0	23.74	98.2	9.2501	73.5589
2022	8	22	20	19	0	24.26	96.6	9.2501	75.437
2022	8	22	20	29	0	24.33	95.9	9.2501	75.7501
2022	8	22	20	39	0	22.6	97.6	9.2501	70.1157
2022	8	22	20	49	0	23.05	100	9.2501	71.0548
2022	8	22	20	59	0	23.33	98.1	9.2501	72.3069
2022	8	22	21	9	0	22.49	99.2	9.2501	69.4897
2022	8	22	21	19	0	22.84	98.3	9.2501	70.7418
2022	8	22	21	29	0	24.48	98.7	9.2501	75.7501
2022	8	22	21	39	0	23.74	99.7	9.2501	73.2459
2022	8	22	21	49	0	24.09	98.8	9.2501	74.498
2022	8	22	21	59	0	22.79	99.1	9.2501	70.4288
2022	8	22	22	9	0	23.33	98.1	9.2501	72.3069
2022	8	22	22	19	0	23.49	97.3	9.2501	72.933
2022	8	22	22	29	0	22.81	95.5	9.2501	71.0549
2022	8	22	22	39	0	23.53	99.5	9.2501	72.62
2022	8	22	22	49	0	23.15	100	9.2501	71.3679
2022	8	22	22	59	0	23.69	95.1	9.2501	73.8721
2022	8	22	23	9	0	23.04	98.2	9.2501	71.3679
2022	8	22	23	19	0	23.68	97	9.2501	73.5591
2022	8	22	23	29	0	23.51	97.6	9.2501	72.933
2022	8	22	23	39	0	22.67	98.9	9.2501	70.1159
2022	8	22	23	49	0	23.69	97.3	9.2501	73.5591
2022	8	22	23	59	0	23.87	98.7	9.2501	73.8721

Reinhackle (0365)

Year	Month	Day	Hour	Minute	Second	Speed	Direction	Area	Flow
2022	8	23	0	9	0	23.46	100.1	9.2501	72.307
2022	8	23	0	19	0	23.99	97.2	9.2501	74.4982
2022	8	23	0	29	0	23.05	98.5	9.2501	71.368
2022	8	23	0	39	0	24.45	98.2	9.2501	75.7503
2022	8	23	0	49	0	24.13	99.5	9.2501	74.4982
2022	8	23	0	59	0	23.33	98.1	9.2501	72.3071
2022	8	23	1	9	0	24.01	97.7	9.2501	74.4982
2022	8	23	1	19	0	23.1	97.5	9.2501	71.6811
2022	8	23	1	29	0	23.46	96.6	9.2501	72.9332
2022	8	23	1	39	0	23.74	99.7	9.2501	73.2462
2022	8	23	1	49	0	24.66	98.4	9.2501	76.3764
2022	8	23	1	59	0	24.63	99.3	9.2501	76.0634
2022	8	23	2	9	0	23.63	96.1	9.2501	73.5592
2022	8	23	2	19	0	23.05	98.5	9.2501	71.3681
2022	8	23	2	29	0	23.98	96.9	9.2501	74.4983
2022	8	23	2	39	0	24.35	96.4	9.2501	75.7504
2022	8	23	2	49	0	22.91	97.8	9.2501	71.0552
2022	8	23	2	59	0	23.19	97.4	9.2501	71.9942
2022	8	23	3	9	0	23.22	97.9	9.2501	71.9942
2022	8	23	3	19	0	24.71	97.4	9.2501	76.6895
2022	8	23	3	29	0	22.73	98.1	9.2501	70.4292
2022	8	23	3	39	0	23.18	98.9	9.2501	71.6813
2022	8	23	3	49	0	23.99	98.9	9.2501	74.1854
2022	8	23	3	59	0	24.29	97.1	9.2501	75.4375
2022	8	23	4	9	0	23.79	97.2	9.2501	73.8725
2022	8	23	4	19	0	24.13	97.9	9.2501	74.8115
2022	8	23	4	29	0	24.24	96.2	9.2501	75.4376
2022	8	23	4	39	0	23.8	97.5	9.2501	73.8725
2022	8	23	4	49	0	24.95	98.1	9.2501	77.3157
2022	8	23	4	59	0	23.41	97.6	9.2501	72.6205
2022	8	23	5	9	0	24.37	96.8	9.2562	75.8026
2022	8	23	5	19	0	24.62	95.6	9.2562	76.7423
2022	8	23	5	29	0	23.98	96.9	9.2501	74.4986
2022	8	23	5	39	0	23.68	97	9.2562	73.61
2022	8	23	5	49	0	24.65	98.2	9.2562	76.4292
2022	8	23	5	59	0	24.75	98.1	9.2562	76.7424
2022	8	23	6	9	0	23.39	97.4	9.2562	72.6704
2022	8	23	6	19	0	23.79	97.2	9.2562	73.9234
2022	8	23	6	29	0	24.19	97.1	9.2562	75.1763
2022	8	23	6	39	0	25.12	99.2	9.2562	77.6822
2022	8	23	6	49	0	23.79	97.2	9.2623	73.9741
2022	8	23	6	59	0	23.76	98.5	9.2623	73.6606
2022	8	23	7	9	0	23.92	99.4	9.2684	74.0248
2022	8	23	7	19	0	24.26	96.6	9.2684	75.5931
2022	8	23	7	29	0	24.47	94.2	9.2684	76.5341
2022	8	23	7	39	0	24.65	98.2	9.2745	76.5865
2022	8	23	7	49	0	24.71	95.3	9.2745	77.2143
2022	8	23	7	59	0	23.63	96.1	9.2745	73.7616

Reinhackle (0365)

Year	Month	Day	Hour	Minute	Second	Speed	Direction	Area	Flow
2022	8	23	8	9	0	23.84	96.3	9.2745	74.3894
2022	8	23	8	19	0	23.64	93.2	9.2745	74.0755
2022	8	23	8	29	0	24.65	98.2	9.2745	76.5865
2022	8	23	8	39	0	24.47	98.5	9.2745	75.9587
2022	8	23	8	49	0	24.2	97.4	9.2745	75.3309
2022	8	23	8	59	0	24.17	96.9	9.2806	75.3825
2022	8	23	9	9	0	24.4	97.3	9.2745	75.9587
2022	8	23	9	19	0	23.92	95.8	9.2745	74.7031
2022	8	23	9	29	0	23.95	96.5	9.2745	74.7031
2022	8	23	9	39	0	23.53	96.1	9.2684	73.3973
2022	8	23	9	49	0	23.28	97.2	9.2745	72.5059
2022	8	23	9	59	0	23.77	96.8	9.2684	74.0246
2022	8	23	10	9	0	23.78	94.6	9.2623	74.2874
2022	8	23	10	19	0	23.74	98.2	9.2623	73.6605
2022	8	23	10	29	0	24.31	95.4	9.2623	75.8546
2022	8	23	10	39	0	23.58	94.9	9.2623	73.6604
2022	8	23	10	49	0	23.35	93.7	9.2623	73.0335
2022	8	23	10	59	0	23.83	96	9.2562	74.2364
2022	8	23	11	9	0	24.37	94.5	9.2562	76.1158
2022	8	23	11	19	0	23.64	93.2	9.2562	73.9231
2022	8	23	11	29	0	23.88	94.8	9.2562	74.5495
2022	8	23	11	39	0	24.23	95.9	9.2562	75.4892
2022	8	23	11	49	0	23.71	95.6	9.2562	73.923
2022	8	23	11	59	0	23.32	92.2	9.2562	72.9833
2022	8	23	12	9	0	22.92	95.8	9.2562	71.4172
2022	8	23	12	19	0	24.35	96.4	9.2562	75.8024
2022	8	23	12	29	0	23.84	93.1	9.2562	74.5494
2022	8	23	12	39	0	23.95	93.8	9.2562	74.8626
2022	8	23	12	49	0	23.43	96.1	9.2562	72.9832
2022	8	23	12	59	0	23.99	97.2	9.2501	74.4982
2022	8	23	13	9	0	23.33	98.1	9.2562	72.3567
2022	8	23	13	19	0	23.24	93.5	9.2501	72.6201
2022	8	23	13	29	0	23.17	94.5	9.2501	72.3071
2022	8	23	13	39	0	23.68	94.8	9.2501	73.8721
2022	8	23	13	49	0	23.69	95.1	9.2501	73.8721
2022	8	23	13	59	0	22.34	96.4	9.2501	69.4898
2022	8	23	14	9	0	22.55	96.6	9.2501	70.1159
2022	8	23	14	19	0	23.02	95.7	9.244	71.6318
2022	8	23	14	29	0	23.19	94.9	9.244	72.2574
2022	8	23	14	39	0	22.49	95.1	9.244	70.0678
2022	8	23	14	49	0	22.73	98.1	9.244	70.3806
2022	8	23	14	59	0	23.42	95.9	9.244	72.883
2022	8	23	15	9	0	22.5	97.7	9.244	69.7549
2022	8	23	15	19	0	24.5	95.2	9.244	76.3238
2022	8	23	15	29	0	23.25	93.7	9.244	72.5702
2022	8	23	15	39	0	23.49	94.9	9.244	73.1957
2022	8	23	15	49	0	21.94	96.5	9.2379	68.1441
2022	8	23	15	59	0	23.38	98.9	9.2379	72.2077

Reinhackle (0365)

Year	Month	Day	Hour	Minute	Second	Speed	Direction	Area	Flow
2022	8	23	16	9	0	23.96	96.7	9.2379	74.3959
2022	8	23	16	19	0	23.74	98.2	9.2379	73.4581
2022	8	23	16	29	0	21.8	99.5	9.2379	67.2064
2022	8	23	16	39	0	23.18	100.4	9.2379	71.27
2022	8	23	16	49	0	22.02	98.1	9.2318	68.0974
2022	8	23	16	59	0	23.13	99.7	9.2318	71.2211
2022	8	23	17	9	0	22.59	100.7	9.2318	69.3468
2022	8	23	17	19	0	22.84	99.8	9.2257	70.2357
2022	8	23	17	29	0	22.79	99.1	9.2257	70.2357
2022	8	23	17	39	0	24.15	99.8	9.2257	74.2937
2022	8	23	17	49	0	22.88	99.1	9.2257	70.5478
2022	8	23	17	59	0	22.32	98	9.2257	68.987
2022	8	23	18	9	0	23.35	99.9	9.2257	71.7965
2022	8	23	18	19	0	23.48	98.8	9.2257	72.4208
2022	8	23	18	29	0	22.35	98.5	9.2196	68.9396
2022	8	23	18	39	0	22.81	97.8	9.2196	70.4993
2022	8	23	18	49	0	23.42	100.8	9.2196	71.7471
2022	8	23	18	59	0	23.42	100.8	9.2196	71.7471
2022	8	23	19	9	0	22.46	98.7	9.2196	69.2516
2022	8	23	19	19	0	22.26	100.4	9.2196	68.3157
2022	8	23	19	29	0	22.28	100.6	9.2196	68.3157
2022	8	23	19	39	0	23.51	97.6	9.2196	72.683
2022	8	23	19	49	0	23.08	99	9.2196	71.1232
2022	8	23	19	59	0	22.28	97.2	9.2196	68.9396
2022	8	23	20	9	0	22.69	99.1	9.2196	69.8755
2022	8	23	20	19	0	23.83	100.9	9.2196	72.9949
2022	8	23	20	29	0	22.88	99.1	9.2196	70.4993
2022	8	23	20	39	0	23.03	99.7	9.2196	70.8113
2022	8	23	20	49	0	24.1	100.5	9.2196	73.9307
2022	8	23	20	59	0	23.28	98.9	9.2196	71.7471
2022	8	23	21	9	0	24.4	100.4	9.2196	74.8666
2022	8	23	21	19	0	22.93	101.1	9.2196	70.1874
2022	8	23	21	29	0	22.58	100.5	9.2196	69.2516
2022	8	23	21	39	0	23.04	101.3	9.2196	70.4994
2022	8	23	21	49	0	23.42	97.9	9.2196	72.371
2022	8	23	21	59	0	24.48	102.5	9.2196	74.5546
2022	8	23	22	9	0	23.39	97.4	9.2196	72.3711
2022	8	23	22	19	0	23.79	98.9	9.2196	73.3069
2022	8	23	22	29	0	23.41	99.3	9.2196	72.0591
2022	8	23	22	39	0	22.77	100.4	9.2135	69.8274
2022	8	23	22	49	0	22.88	97.3	9.2196	70.8114
2022	8	23	22	59	0	22.98	99	9.2196	70.8114
2022	8	23	23	9	0	21.93	100	9.2196	67.38
2022	8	23	23	19	0	23.01	100.8	9.2135	70.4509
2022	8	23	23	29	0	23.38	100.3	9.2135	71.6979
2022	8	23	23	39	0	24	99.1	9.2135	73.88
2022	8	23	23	49	0	24.4	100.4	9.2196	74.8667
2022	8	23	23	59	0	22.73	98.1	9.2135	70.1392

Reinhackle (0365)

Year	Month	Day	Hour	Minute	Second	Speed	Direction	Area	Flow
2022	8	24	0	9	0	23.68	100.2	9.2135	72.6331
2022	8	24	0	19	0	23.86	98.4	9.2135	73.5683
2022	8	24	0	29	0	23.25	96.4	9.2135	72.0097
2022	8	24	0	39	0	22.55	96.6	9.2135	69.8276
2022	8	24	0	49	0	22.67	98.9	9.2135	69.8276
2022	8	24	0	59	0	22.8	97.6	9.2135	70.451
2022	8	24	1	9	0	23.48	100.3	9.2135	72.0097
2022	8	24	1	19	0	23.93	97.9	9.2135	73.8801
2022	8	24	1	29	0	23.26	100.2	9.2135	71.3863
2022	8	24	1	39	0	22.32	95.9	9.2135	69.2042
2022	8	24	1	49	0	23.72	97.8	9.2135	73.2567
2022	8	24	1	59	0	23.44	99.8	9.2135	72.0098
2022	8	24	2	9	0	24.09	98.8	9.2135	74.1919
2022	8	24	2	19	0	24.23	99.5	9.2135	74.5037
2022	8	24	2	29	0	24.53	99.4	9.2135	75.4389
2022	8	24	2	39	0	24.34	98	9.2135	75.1272
2022	8	24	2	49	0	24.13	95.9	9.2135	74.8154
2022	8	24	2	59	0	23.95	99.9	9.2135	73.5685
2022	8	24	3	9	0	23.49	97.3	9.2135	72.6334
2022	8	24	3	19	0	23	97.5	9.2135	71.0747
2022	8	24	3	29	0	23.35	98.4	9.2074	71.9603
2022	8	24	3	39	0	23.82	97.7	9.2074	73.5179
2022	8	24	3	49	0	24.09	98.8	9.2074	74.141
2022	8	24	3	59	0	23.87	98.7	9.2074	73.518
2022	8	24	4	9	0	22.95	100	9.2135	70.4513
2022	8	24	4	19	0	23.07	98.7	9.2074	71.0259
2022	8	24	4	29	0	24.21	97.6	9.2074	74.7641
2022	8	24	4	39	0	23.19	97.4	9.2074	71.6489
2022	8	24	4	49	0	23.21	99.4	9.2074	71.3374
2022	8	24	4	59	0	22.38	99	9.2074	68.8453
2022	8	24	5	9	0	23.32	97.9	9.2074	71.9605
2022	8	24	5	19	0	23.69	97.3	9.2074	73.2066
2022	8	24	5	29	0	23.52	97.8	9.2074	72.5836
2022	8	24	5	39	0	24.21	97.6	9.2074	74.7642
2022	8	24	5	49	0	23.77	98.7	9.2074	73.2067
2022	8	24	5	59	0	24.48	97	9.2074	75.6988
2022	8	24	6	9	0	23.37	96.9	9.2074	72.2722
2022	8	24	6	19	0	23.43	98.1	9.2074	72.2722
2022	8	24	6	29	0	23.59	99	9.2074	72.5837
2022	8	24	6	39	0	23.62	99.5	9.2074	72.5837
2022	8	24	6	49	0	23.89	97.2	9.2074	73.8298
2022	8	24	6	59	0	22.72	99.6	9.2074	69.7801
2022	8	24	7	9	0	23.87	100.1	9.2074	73.2068
2022	8	24	7	19	0	22.91	97.8	9.2074	70.7147
2022	8	24	7	29	0	23.21	97.7	9.2074	71.6492
2022	8	24	7	39	0	23.15	98.4	9.2074	71.3377
2022	8	24	7	49	0	23.93	97.9	9.2013	73.779
2022	8	24	7	59	0	23.02	98	9.2074	71.0262

Reinhackle (0365)

Year	Month	Day	Hour	Minute	Second	Speed	Direction	Area	Flow
2022	8	24	8	9	0	24.09	97.2	9.2013	74.4016
2022	8	24	8	19	0	24.64	97.9	9.2013	75.9581
2022	8	24	8	29	0	23.4	100.6	9.2013	71.5998
2022	8	24	8	39	0	23.36	98.6	9.2013	71.9111
2022	8	24	8	49	0	23.82	97.7	9.2013	73.4676
2022	8	24	8	59	0	23.39	97.4	9.2013	72.2224
2022	8	24	9	9	0	23.16	96.7	9.2013	71.5998
2022	8	24	9	19	0	23.16	96.7	9.2013	71.5997
2022	8	24	9	29	0	23.07	98.7	9.2013	70.9771
2022	8	24	9	39	0	23.78	97	9.2013	73.4675
2022	8	24	9	49	0	22.69	99.1	9.2013	69.7319
2022	8	24	9	59	0	22.8	97.6	9.1952	70.3059
2022	8	24	10	9	0	24.23	95.9	9.1952	74.9723
2022	8	24	10	19	0	24.25	98.3	9.1891	74.6096
2022	8	24	10	29	0	24.1	97.4	9.1891	74.2987
2022	8	24	10	39	0	23.69	97.3	9.183	73.0047
2022	8	24	10	49	0	25.06	96.4	9.1769	77.3005
2022	8	24	10	59	0	23.72	97.8	9.183	73.0047
2022	8	24	11	9	0	23.82	95.8	9.1769	73.5751
2022	8	24	11	19	0	23.43	96.1	9.1769	72.3333
2022	8	24	11	29	0	23.4	95.4	9.1769	72.3333
2022	8	24	11	39	0	22.74	93.5	9.1769	70.4706
2022	8	24	11	49	0	22.4	97.7	9.1708	68.8707
2022	8	24	11	59	0	23.29	97.4	9.1708	71.6628
2022	8	24	12	9	0	23.58	94.9	9.1708	72.9037
2022	8	24	12	19	0	23.17	94.5	9.1708	71.6627
2022	8	24	12	29	0	22.96	94	9.1708	71.0423
2022	8	24	12	39	0	23.19	94.9	9.1708	71.6627
2022	8	24	12	49	0	23	95.2	9.1708	71.0422
2022	8	24	12	59	0	23.39	94.9	9.1647	72.2331
2022	8	24	13	9	0	21.99	97.6	9.1647	67.5829
2022	8	24	13	19	0	23.14	96.2	9.1647	71.303
2022	8	24	13	29	0	23.35	93.7	9.1647	72.2331
2022	8	24	13	39	0	22.84	98.3	9.1647	70.063
2022	8	24	13	49	0	23.25	96.4	9.1586	71.5635
2022	8	24	13	59	0	23.05	93.7	9.1586	71.2536
2022	8	24	14	9	0	22.72	95.8	9.1586	70.0145
2022	8	24	14	19	0	23.12	96	9.1586	71.2536
2022	8	24	14	29	0	22.02	96	9.1586	67.8459
2022	8	24	14	39	0	24.08	94.5	9.1525	74.3001
2022	8	24	14	49	0	22.32	98	9.1525	68.418
2022	8	24	14	59	0	22.69	95.1	9.1525	69.9659
2022	8	24	15	9	0	22.84	96.3	9.1464	70.2268
2022	8	24	15	19	0	23.07	97	9.1525	70.8946
2022	8	24	15	29	0	22.38	97.2	9.1464	68.6799
2022	8	24	15	39	0	22.64	96.3	9.1464	69.608
2022	8	24	15	49	0	22.46	96.9	9.1403	68.9414
2022	8	24	15	59	0	22.9	95.3	9.1342	70.4382

Reinhackle (0365)

Year	Month	Day	Hour	Minute	Second	Speed	Direction	Area	Flow
2022	8	24	16	9	0	23.17	94.5	9.1342	71.365
2022	8	24	16	19	0	22.56	98.7	9.1282	68.8457
2022	8	24	16	29	0	22.82	95.8	9.1342	70.1293
2022	8	24	16	39	0	21.82	98.2	9.1221	66.6382
2022	8	24	16	49	0	23.46	98.6	9.1221	71.5744
2022	8	24	16	59	0	22.19	95.2	9.116	68.1333
2022	8	24	17	9	0	22.64	93.3	9.116	69.6748
2022	8	24	17	19	0	23.55	98.3	9.116	71.8329
2022	8	24	17	29	0	23.76	99.9	9.1099	72.091
2022	8	24	17	39	0	23.1	97.5	9.116	70.5997
2022	8	24	17	49	0	23.02	98	9.1099	70.2425
2022	8	24	17	59	0	22.12	98.1	9.1038	67.4227
2022	8	24	18	9	0	22.85	100.1	9.1038	69.27
2022	8	24	18	19	0	23.99	98.9	9.1038	72.9644
2022	8	24	18	29	0	22.73	101.2	9.1038	68.6542
2022	8	24	18	39	0	21.81	97.9	9.1038	66.4992
2022	8	24	18	49	0	23.48	98.8	9.1038	71.425
2022	8	24	18	59	0	22.92	99.5	9.1038	69.5778
2022	8	24	19	9	0	23.98	96.9	9.1038	73.2722
2022	8	24	19	19	0	23.4	95.4	9.0977	71.6829
2022	8	24	19	29	0	23.38	98.9	9.0977	71.0676
2022	8	24	19	39	0	23.99	97.2	9.0977	73.2212
2022	8	24	19	49	0	23.02	99.5	9.0977	69.837
2022	8	24	19	59	0	22.67	98.9	9.0977	68.914
2022	8	24	20	9	0	22.46	96.9	9.0977	68.6064
2022	8	24	20	19	0	24.47	98.5	9.0977	74.4518
2022	8	24	20	29	0	22.26	98.8	9.0977	67.6834
2022	8	24	20	39	0	23.05	96.5	9.0977	70.4523
2022	8	24	20	49	0	23.43	98.1	9.0916	71.3255
2022	8	24	20	59	0	22.75	96.6	9.0916	69.4809
2022	8	24	21	9	0	23.49	97.3	9.0916	71.6329
2022	8	24	21	19	0	22.88	97.3	9.0916	69.7883
2022	8	24	21	29	0	23.07	98.7	9.0916	70.0958
2022	8	24	21	39	0	23.35	98.4	9.0916	71.0181
2022	8	24	21	49	0	22.38	97.2	9.0916	68.2512
2022	8	24	21	59	0	23.07	98.7	9.0916	70.0958
2022	8	24	22	9	0	22.91	97.8	9.0916	69.7883
2022	8	24	22	19	0	23.1	99.2	9.0855	70.0469
2022	8	24	22	29	0	22.95	100	9.0855	69.4324
2022	8	24	22	39	0	24.04	98.1	9.0855	73.1191
2022	8	24	22	49	0	23.32	97.9	9.0855	70.9685
2022	8	24	22	59	0	22.49	97.4	9.0855	68.5108
2022	8	24	23	9	0	23.39	99.1	9.0855	70.9686
2022	8	24	23	19	0	23.19	97.4	9.0855	70.6613
2022	8	24	23	29	0	22.98	99	9.0855	69.7397
2022	8	24	23	39	0	22.38	99	9.0855	67.8963
2022	8	24	23	49	0	22.87	97	9.0855	69.7397
2022	8	24	23	59	0	23.63	98	9.0855	71.8903

Reinhackle (0365)

Year	Month	Day	Hour	Minute	Second	Speed	Direction	Area	Flow
2022	8	25	0	9	0	23.16	96.7	9.0855	70.6614
2022	8	25	0	19	0	23.56	98.5	9.0855	71.583
2022	8	25	0	29	0	23.27	94.4	9.0855	71.2758
2022	8	25	0	39	0	22.24	96.5	9.0855	67.8964
2022	8	25	0	49	0	22.74	96.3	9.0794	69.384
2022	8	25	0	59	0	23.2	95.2	9.0794	70.919
2022	8	25	1	9	0	23.41	97.6	9.0794	71.2261
2022	8	25	1	19	0	23.36	98.6	9.0794	70.9191
2022	8	25	1	29	0	23.22	95.9	9.0794	70.9191
2022	8	25	1	39	0	24.61	99.1	9.0794	74.6032
2022	8	25	1	49	0	22.61	97.9	9.0794	68.77
2022	8	25	1	59	0	23.31	97.6	9.0794	70.9191
2022	8	25	2	9	0	23.74	98.2	9.0733	72.0967
2022	8	25	2	19	0	23.09	95	9.0733	70.5627
2022	8	25	2	29	0	23.04	96.2	9.0733	70.256
2022	8	25	2	39	0	23.22	97.9	9.0733	70.5628
2022	8	25	2	49	0	22.83	98.1	9.0733	69.3356
2022	8	25	2	59	0	22.66	96.8	9.0733	69.0288
2022	8	25	3	9	0	24.15	98.3	9.0733	73.324
2022	8	25	3	19	0	22.55	96.6	9.0672	68.674
2022	8	25	3	29	0	24.27	96.9	9.0672	73.8859
2022	8	25	3	39	0	23.93	97.9	9.0672	72.6596
2022	8	25	3	49	0	22.87	98.8	9.0672	69.2872
2022	8	25	3	59	0	23.17	96.9	9.0672	70.5135
2022	8	25	4	9	0	22.61	97.9	9.0672	68.674
2022	8	25	4	19	0	24.25	99.7	9.0672	73.2728
2022	8	25	4	29	0	24.28	98.8	9.0611	73.5278
2022	8	25	4	39	0	23.17	98.7	9.0611	70.1578
2022	8	25	4	49	0	22.1	97.8	9.0611	67.0942
2022	8	25	4	59	0	23.92	95.8	9.0611	72.9151
2022	8	25	5	9	0	22.49	97.4	9.0611	68.3197
2022	8	25	5	19	0	24.44	100.9	9.0611	73.5279
2022	8	25	5	29	0	22.05	96.8	9.055	67.0472
2022	8	25	5	39	0	23.1	97.5	9.055	70.1088
2022	8	25	5	49	0	22.87	97	9.055	69.4965
2022	8	25	5	59	0	22.71	97.8	9.055	68.8842
2022	8	25	6	9	0	23.16	96.7	9.055	70.4149
2022	8	25	6	19	0	22.36	98.7	9.055	67.6596
2022	8	25	6	29	0	22.71	95.6	9.0489	69.1419
2022	8	25	6	39	0	23.05	96.5	9.0489	70.0597
2022	8	25	6	49	0	23.24	98.2	9.0428	70.3163
2022	8	25	6	59	0	24.17	100	9.0428	72.7621
2022	8	25	7	9	0	23.71	99.2	9.0428	71.5392
2022	8	25	7	19	0	23.32	97.9	9.0367	70.5724
2022	8	25	7	29	0	23.19	97.4	9.0306	70.2176
2022	8	25	7	39	0	22.66	98.6	9.0306	68.3858
2022	8	25	7	49	0	22.66	100.2	9.0306	68.0805
2022	8	25	7	59	0	22.23	96.2	9.0245	67.4225

Reinhackle (0365)

Year	Month	Day	Hour	Minute	Second	Speed	Direction	Area	Flow
2022	8	25	8	9	0	23.67	96.8	9.0245	71.6937
2022	8	25	8	19	0	23.68	100.2	9.0245	71.0835
2022	8	25	8	29	0	23.02	98	9.0245	69.558
2022	8	25	8	39	0	22.75	100.1	9.0245	68.3377
2022	8	25	8	49	0	22.9	99.3	9.0245	68.9478
2022	8	25	8	59	0	23.53	96.1	9.0245	71.3885
2022	8	25	9	9	0	22.94	98.3	9.0245	69.2529
2022	8	25	9	19	0	22.77	98.8	9.0245	68.6427
2022	8	25	9	29	0	22.95	100	9.0184	68.8993
2022	8	25	9	39	0	21.74	98.5	9.0184	65.5457
2022	8	25	9	49	0	23.55	98.3	9.0184	71.0333
2022	8	25	9	59	0	23.1	97.5	9.0184	69.8138
2022	8	25	10	9	0	23.43	98.1	9.0184	70.7283
2022	8	25	10	19	0	22.26	98.8	9.0184	67.07
2022	8	25	10	29	0	23	95.2	9.0184	69.8137
2022	8	25	10	39	0	22.24	96.5	9.0184	67.3748
2022	8	25	10	49	0	22.91	97.8	9.0123	69.1552
2022	8	25	10	59	0	23.84	96.3	9.0123	72.2017
2022	8	25	11	9	0	22.55	96.6	9.0123	68.2412
2022	8	25	11	19	0	22.76	98.6	9.0123	68.5458
2022	8	25	11	29	0	22.99	95	9.0123	69.7644
2022	8	25	11	39	0	22.24	96.5	9.0123	67.3272
2022	8	25	11	49	0	22.43	96.1	9.0123	67.9365
2022	8	25	11	59	0	23.2	95.2	9.0123	70.3736
2022	8	25	12	9	0	21.45	96.7	9.0123	64.89
2022	8	25	12	19	0	22.76	94	9.0062	69.1063
2022	8	25	12	29	0	22.43	98.2	9.0062	67.5841
2022	8	25	12	39	0	23.36	94.2	9.0062	70.9329
2022	8	25	12	49	0	21.86	94.2	9.0062	66.3663
2022	8	25	12	59	0	23.52	92.4	9.0001	71.4913
2022	8	25	13	9	0	23.57	96.8	9.0001	71.1871
2022	8	25	13	19	0	22.96	94	8.994	69.6168
2022	8	25	13	29	0	22.34	96.4	8.9879	67.4412
2022	8	25	13	39	0	23.24	93.5	8.9818	70.4292
2022	8	25	13	49	0	22.79	95	8.9758	68.8626
2022	8	25	13	59	0	23	95.2	8.9697	69.4203
2022	8	25	14	9	0	22.91	95.5	8.9697	69.1171
2022	8	25	14	19	0	23.2	95.2	8.9636	69.977
2022	8	25	14	29	0	22.91	97.8	8.9636	68.7653
2022	8	25	14	39	0	22.53	98.2	8.9575	67.5057
2022	8	25	14	49	0	22.81	95.5	8.9575	68.7166
2022	8	25	14	59	0	22.13	96.2	8.9575	66.5975
2022	8	25	15	9	0	23.38	97.1	8.9575	70.2301
2022	8	25	15	19	0	23.87	94.3	8.9575	72.0464
2022	8	25	15	29	0	21.74	96.6	8.9514	65.3403
2022	8	25	15	39	0	23.37	96.9	8.9514	70.1803
2022	8	25	15	49	0	22.72	95.8	8.9514	68.3653
2022	8	25	15	59	0	22.84	96.3	8.9514	68.6678

Reinhackle (0365)

Year	Month	Day	Hour	Minute	Second	Speed	Direction	Area	Flow
2022	8	25	16	9	0	22.39	97.4	8.9453	67.1077
2022	8	25	16	19	0	22.52	95.9	8.9453	67.7123
2022	8	25	16	29	0	22.06	98.9	8.9453	65.8986
2022	8	25	16	39	0	23.69	95.1	8.9392	71.2891
2022	8	25	16	49	0	23.05	100	8.9392	68.5705
2022	8	25	16	59	0	21.69	97.7	8.9392	64.9456
2022	8	25	17	9	0	22.86	96.8	8.9392	68.5705
2022	8	25	17	19	0	23.05	98.5	8.9331	68.8237
2022	8	25	17	29	0	23.72	97.8	8.9331	70.9367
2022	8	25	17	39	0	23.4	95.4	8.927	70.283
2022	8	25	17	49	0	23.6	95.3	8.9331	70.9367
2022	8	25	17	59	0	22.89	95	8.927	68.7748
2022	8	25	18	9	0	22.56	94.1	8.927	67.8698
2022	8	25	18	19	0	23.6	97.5	8.927	70.5846
2022	8	25	18	29	0	23.31	95.7	8.927	69.9814
2022	8	25	18	39	0	22.74	96.3	8.9209	68.123
2022	8	25	18	49	0	22.98	97.2	8.9209	68.7259
2022	8	25	18	59	0	22.88	99.1	8.9148	68.0745
2022	8	25	19	9	0	23	97.5	8.9087	68.628
2022	8	25	19	19	0	21.64	96.6	8.9026	64.6689
2022	8	25	19	29	0	21.18	94.9	8.9026	63.4658
2022	8	25	19	39	0	21.87	94.5	8.8965	65.5245
2022	8	25	19	49	0	23.82	95.8	8.8904	71.1845
2022	8	25	19	59	0	23.07	97	8.8904	68.7817
2022	8	25	20	9	0	23.39	99.1	8.8904	69.3824
2022	8	25	20	19	0	23.25	96.4	8.8904	69.3824
2022	8	25	20	29	0	22.38	99	8.8843	66.3314
2022	8	25	20	39	0	22.52	95.9	8.8843	67.2318
2022	8	25	20	49	0	23.23	96.2	8.8843	69.3329
2022	8	25	20	59	0	23.63	98	8.8843	70.2333
2022	8	25	21	9	0	22.23	96.2	8.8843	66.3314
2022	8	25	21	19	0	21.76	96.9	8.8843	64.8307
2022	8	25	21	29	0	22.75	101.4	8.8782	66.8839
2022	8	25	21	39	0	22.69	99.1	8.8782	67.1838
2022	8	25	21	49	0	22.49	99.2	8.8782	66.584
2022	8	25	21	59	0	22.33	98.2	8.8782	66.2841
2022	8	25	22	9	0	22.87	97	8.8782	68.0836
2022	8	25	22	19	0	21.36	98.9	8.8782	63.2848
2022	8	25	22	29	0	22.95	100	8.8721	67.7352
2022	8	25	22	39	0	23.22	97.9	8.8721	68.9341
2022	8	25	22	49	0	22.04	96.5	8.8721	65.6373
2022	8	25	22	59	0	21.82	98.2	8.8721	64.7381
2022	8	25	23	9	0	23.42	95.9	8.8721	69.8333
2022	8	25	23	19	0	22.85	96.5	8.8721	68.035
2022	8	25	23	29	0	23.38	100.3	8.8721	68.9341
2022	8	25	23	39	0	22.84	96.3	8.866	67.9863
2022	8	25	23	49	0	22.11	95.7	8.866	65.8898
2022	8	25	23	59	0	23.49	97.3	8.866	69.7833

Reinhackle (0365)

Year	Month	Day	Hour	Minute	Second	Speed	Direction	Area	Flow
2022	8	26	0	9	0	22.73	98.1	8.866	67.3873
2022	8	26	0	19	0	22.96	96.8	8.866	68.2858
2022	8	26	0	29	0	23.11	97.7	8.866	68.5853
2022	8	26	0	39	0	21.49	95.3	8.866	64.0928
2022	8	26	0	49	0	22.46	96.9	8.8599	66.7405
2022	8	26	0	59	0	22.87	97	8.8599	67.9377
2022	8	26	1	9	0	21.56	94.3	8.8599	64.3462
2022	8	26	1	19	0	23.36	100.1	8.8599	68.8355
2022	8	26	1	29	0	22.22	98	8.8599	65.8427
2022	8	26	1	39	0	22.93	96	8.8599	68.237
2022	8	26	1	49	0	22.24	96.5	8.8538	66.0946
2022	8	26	1	59	0	22.32	98	8.8538	66.0946
2022	8	26	2	9	0	23.35	96.4	8.8538	69.3844
2022	8	26	2	19	0	22.74	96.3	8.8538	67.59
2022	8	26	2	29	0	23	97.5	8.8477	68.1392
2022	8	26	2	39	0	21.97	97.1	8.8477	65.1507
2022	8	26	2	49	0	23.21	97.7	8.8477	68.7369
2022	8	26	2	59	0	22.33	98.2	8.8477	66.0473
2022	8	26	3	9	0	23.11	97.7	8.8477	68.4381
2022	8	26	3	19	0	22.73	98.1	8.8477	67.2427
2022	8	26	3	29	0	22.3	95.4	8.8416	66.2985
2022	8	26	3	39	0	22.46	96.9	8.8416	66.5972
2022	8	26	3	49	0	23.31	99.4	8.8416	68.6877
2022	8	26	3	59	0	23.02	98	8.8355	68.0415
2022	8	26	4	9	0	22.4	97.7	8.8355	66.251
2022	8	26	4	19	0	22.14	96.5	8.8355	65.6541
2022	8	26	4	29	0	23.76	98.5	8.8233	70.0297
2022	8	26	4	39	0	22.9	97.5	8.8173	67.5971
2022	8	26	4	49	0	22.12	98.1	8.8173	65.2148
2022	8	26	4	59	0	22.18	97.3	8.8112	65.4654
2022	8	26	5	9	0	23.85	99.9	8.8112	69.929
2022	8	26	5	19	0	23.52	97.8	8.8112	69.3339
2022	8	26	5	29	0	22.62	95.8	8.8112	66.9533
2022	8	26	5	39	0	21.77	97.1	8.8112	64.2752
2022	8	26	5	49	0	22.74	98.3	8.8051	66.9051
2022	8	26	5	59	0	22.84	99.8	8.8051	66.9051
2022	8	26	6	9	0	22.14	96.5	8.8051	65.4183
2022	8	26	6	19	0	21.84	96.6	8.8051	64.5263
2022	8	26	6	29	0	22.76	96.8	8.8051	67.2025
2022	8	26	6	39	0	23.28	97.2	8.8051	68.6892
2022	8	26	6	49	0	21.84	98.4	8.799	64.1826
2022	8	26	6	59	0	22.85	100.1	8.799	66.8569
2022	8	26	7	9	0	22.98	97.2	8.799	67.7483
2022	8	26	7	19	0	22.26	98.8	8.799	65.3712
2022	8	26	7	29	0	22.3	97.7	8.799	65.6683
2022	8	26	7	39	0	22.41	95.6	8.799	66.2626
2022	8	26	7	49	0	22.15	98.6	8.799	65.0741
2022	8	26	7	59	0	23.55	98.3	8.7929	69.1841

Reinhackle (0365)

Year	Month	Day	Hour	Minute	Second	Speed	Direction	Area	Flow
2022	8	26	8	9	0	23.23	96.2	8.799	68.6398
2022	8	26	8	19	0	23.71	99.2	8.7929	69.481
2022	8	26	8	29	0	22.2	97.8	8.7929	65.324
2022	8	26	8	39	0	22.85	98.6	8.7929	67.1055
2022	8	26	8	49	0	21.92	98.1	8.7929	64.4332
2022	8	26	8	59	0	23.05	96.5	8.7929	67.9963
2022	8	26	9	9	0	21.61	98	8.7929	63.5424
2022	8	26	9	19	0	23.46	96.6	8.7929	69.1839
2022	8	26	9	29	0	21.67	97.2	8.7929	63.8392
2022	8	26	9	39	0	22.64	98.4	8.7929	66.5116
2022	8	26	9	49	0	22.24	96.5	8.7929	65.6208
2022	8	26	9	59	0	22.76	98.6	8.7868	66.7602
2022	8	26	10	9	0	22.2	97.8	8.7868	65.2766
2022	8	26	10	19	0	21.74	96.6	8.7868	64.0898
2022	8	26	10	29	0	22.64	98.4	8.7868	66.4634
2022	8	26	10	39	0	23.17	98.7	8.7868	67.9469
2022	8	26	10	49	0	22	95.5	8.7868	64.9798
2022	8	26	10	59	0	22.17	94.7	8.7868	65.5732
2022	8	26	11	9	0	22.29	97.5	8.7868	65.5732
2022	8	26	11	19	0	22.97	98.8	8.7807	67.3047
2022	8	26	11	29	0	22.04	96.5	8.7807	64.9328
2022	8	26	11	39	0	22.09	95.2	8.7807	65.2292
2022	8	26	11	49	0	21.64	93.4	8.7807	64.0432
2022	8	26	11	59	0	22.04	93.6	8.7807	65.2292
2022	8	26	12	9	0	21.91	95.8	8.7746	64.5894
2022	8	26	12	19	0	22.86	96.8	8.7746	67.2559
2022	8	26	12	29	0	22.15	93.9	8.7685	65.4308
2022	8	26	12	39	0	21.32	96.2	8.7563	62.6753
2022	8	26	12	49	0	22.82	95.8	8.7502	67.0612
2022	8	26	12	59	0	21.72	96.1	8.7441	63.7652
2022	8	26	13	9	0	21.8	95.5	8.7441	64.0604
2022	8	26	13	19	0	22.59	95.1	8.7441	66.422
2022	8	26	13	29	0	23.04	96.2	8.7441	67.6029
2022	8	26	13	39	0	21.99	95.2	8.738	64.6038
2022	8	26	13	49	0	22.27	94.6	8.738	65.4888
2022	8	26	13	59	0	23.31	95.7	8.738	68.4387
2022	8	26	14	9	0	22.36	96.9	8.738	65.4887
2022	8	26	14	19	0	22.88	94.8	8.738	67.2587
2022	8	26	14	29	0	22.1	95.5	8.7319	64.8516
2022	8	26	14	39	0	21.87	97.1	8.7319	63.9672
2022	8	26	14	49	0	21.81	95.8	8.7319	63.9672
2022	8	26	14	59	0	22.84	96.3	8.7319	66.915
2022	8	26	15	9	0	21.83	96.3	8.7258	63.9207
2022	8	26	15	19	0	23.29	95.2	8.7258	68.3391
2022	8	26	15	29	0	21.94	96.5	8.7258	64.2152
2022	8	26	15	39	0	22.8	97.6	8.7258	66.5718
2022	8	26	15	49	0	23.48	97.1	8.7258	68.6337
2022	8	26	15	59	0	22.43	96.1	8.7258	65.6881

Reinhackle (0365)

Year	Month	Day	Hour	Minute	Second	Speed	Direction	Area	Flow
2022	8	26	16	9	0	22.61	97.9	8.7197	65.9346
2022	8	26	16	19	0	22.32	98	8.7197	65.0515
2022	8	26	16	29	0	22.57	97.1	8.7197	65.9346
2022	8	26	16	39	0	22.13	96.2	8.7197	64.7572
2022	8	26	16	49	0	21.72	98.2	8.7136	63.2394
2022	8	26	16	59	0	21.95	98.6	8.7136	63.8276
2022	8	26	17	9	0	21.84	96.6	8.7075	63.7811
2022	8	26	17	19	0	22.85	96.5	8.7075	66.7203
2022	8	26	17	29	0	21.37	99.2	8.7075	62.0176
2022	8	26	17	39	0	23.31	97.6	8.7075	67.896
2022	8	26	17	49	0	24.06	98.4	8.7075	69.9535
2022	8	26	17	59	0	21.47	97.2	8.7014	62.5598
2022	8	26	18	9	0	22.12	98.1	8.6953	64.2751
2022	8	26	18	19	0	22.71	97.8	8.6892	65.9878
2022	8	26	18	29	0	21.91	99.7	8.6831	63.302
2022	8	26	18	39	0	21.93	98.4	8.6831	63.5951
2022	8	26	18	49	0	22.19	99.3	8.677	64.1342
2022	8	26	18	59	0	22.19	99.3	8.677	64.1342
2022	8	26	19	9	0	22.88	97.3	8.677	66.477
2022	8	26	19	19	0	22.56	98.7	8.677	65.3056
2022	8	26	19	29	0	21.2	95.7	8.677	61.7914
2022	8	26	19	39	0	21.29	95.4	8.6709	62.0388
2022	8	26	19	49	0	20.96	94.4	8.6709	61.1609
2022	8	26	19	59	0	21.97	97.1	8.6709	63.7946
2022	8	26	20	9	0	22.87	98.8	8.6709	66.1357
2022	8	26	20	19	0	22.84	98.3	8.6709	66.1357
2022	8	26	20	29	0	22.32	98	8.6709	64.6726
2022	8	26	20	39	0	23.37	96.9	8.6709	67.8916
2022	8	26	20	49	0	21.46	94.3	8.6649	62.5782
2022	8	26	20	59	0	22.46	96.9	8.6709	65.2578
2022	8	26	21	9	0	21.33	98.4	8.6649	61.701
2022	8	26	21	19	0	21.91	97.9	8.6649	63.4555
2022	8	26	21	29	0	22.36	98.7	8.6649	64.6252
2022	8	26	21	39	0	23.27	96.9	8.6649	67.5494
2022	8	26	21	49	0	22.85	98.6	8.6649	66.0873
2022	8	26	21	59	0	21.27	99.2	8.6649	61.4086
2022	8	26	22	9	0	22.3	97.7	8.6649	64.6252
2022	8	26	22	19	0	22.42	97.9	8.6649	64.9177
2022	8	26	22	29	0	21.64	96.6	8.6649	62.8707
2022	8	26	22	39	0	23.22	95.9	8.6588	67.5
2022	8	26	22	49	0	22.3	97.7	8.6588	64.5779
2022	8	26	22	59	0	22.81	97.8	8.6588	66.0389
2022	8	26	23	9	0	21.78	97.4	8.6588	63.1169
2022	8	26	23	19	0	23.96	98.4	8.6588	69.2532
2022	8	26	23	29	0	24.12	95.7	8.6588	70.1299
2022	8	26	23	39	0	21.67	97.2	8.6588	62.8247
2022	8	26	23	49	0	22.74	96.3	8.6588	66.039
2022	8	26	23	59	0	21.55	96.7	8.6588	62.5325

Reinhackle (0365)

Year	Month	Day	Hour	Minute	Second	Speed	Direction	Area	Flow
2022	8	27	0	9	0	22.6	97.6	8.6588	65.4546
2022	8	27	0	19	0	21.98	99.2	8.6588	63.4091
2022	8	27	0	29	0	22.42	97.9	8.6527	64.8226
2022	8	27	0	39	0	21.74	96.6	8.6527	63.0706
2022	8	27	0	49	0	21.43	98.3	8.6527	61.9027
2022	8	27	0	59	0	23.2	95.2	8.6527	67.4506
2022	8	27	1	9	0	23.23	96.2	8.6527	67.4506
2022	8	27	1	19	0	21.85	98.7	8.6527	63.0707
2022	8	27	1	29	0	23.25	98.4	8.6527	67.1586
2022	8	27	1	39	0	22.84	96.3	8.6527	66.2826
2022	8	27	1	49	0	22.03	98.4	8.6527	63.6547
2022	8	27	1	59	0	22.32	95.9	8.6527	64.8227
2022	8	27	2	9	0	22.61	97.9	8.6527	65.4067
2022	8	27	2	19	0	23.62	95.8	8.6527	68.6186
2022	8	27	2	29	0	22.83	98.1	8.6527	65.9907
2022	8	27	2	39	0	22.68	94.8	8.6466	65.9423
2022	8	27	2	49	0	21.92	98.1	8.6466	63.3163
2022	8	27	2	59	0	21.88	97.4	8.6466	63.3163
2022	8	27	3	9	0	23.29	97.4	8.6466	67.4012
2022	8	27	3	19	0	21.86	96.8	8.6466	63.3163
2022	8	27	3	29	0	21.92	98.1	8.6466	63.3163
2022	8	27	3	39	0	22.14	96.5	8.6466	64.1917
2022	8	27	3	49	0	21.71	97.9	8.6466	62.7328
2022	8	27	3	59	0	21.5	97.8	8.6466	62.1492
2022	8	27	4	9	0	23.08	97.2	8.6466	66.8177
2022	8	27	4	19	0	22.38	97.2	8.6466	64.7753
2022	8	27	4	29	0	22.46	96.9	8.6466	65.0671
2022	8	27	4	39	0	22.33	98.2	8.6466	64.4835
2022	8	27	4	49	0	22.19	95.2	8.6466	64.4835
2022	8	27	4	59	0	22.66	98.6	8.6466	65.3589
2022	8	27	5	9	0	21.84	98.4	8.6405	62.9784
2022	8	27	5	19	0	22.95	98.5	8.6405	66.1856
2022	8	27	5	29	0	21.84	96.6	8.6405	63.2699
2022	8	27	5	39	0	23.21	97.7	8.6405	67.0603
2022	8	27	5	49	0	22.46	96.9	8.6405	65.0194
2022	8	27	5	59	0	22.64	98.4	8.6405	65.311
2022	8	27	6	9	0	22.61	97.9	8.6405	65.311
2022	8	27	6	19	0	22.73	96.1	8.6405	65.8941
2022	8	27	6	29	0	22.35	96.7	8.6405	64.7279
2022	8	27	6	39	0	20.8	98	8.6405	60.0628
2022	8	27	6	49	0	21.27	97.3	8.6405	61.5207
2022	8	27	6	59	0	22.73	98.1	8.6405	65.6026
2022	8	27	7	9	0	23.29	97.4	8.6405	67.352
2022	8	27	7	19	0	22.89	95	8.6405	66.4773
2022	8	27	7	29	0	22.49	95.1	8.6405	65.3111
2022	8	27	7	39	0	22.3	95.4	8.6405	64.728
2022	8	27	7	49	0	22.15	98.6	8.6344	63.8063
2022	8	27	7	59	0	22.49	97.4	8.6344	64.9717

Reinhackle (0365)

Year	Month	Day	Hour	Minute	Second	Speed	Direction	Area	Flow
2022	8	27	8	9	0	23.07	97	8.6344	66.7199
2022	8	27	8	19	0	21.64	96.6	8.6344	62.6409
2022	8	27	8	29	0	23.35	99.9	8.6344	67.0112
2022	8	27	8	39	0	22.2	97.8	8.6405	64.1448
2022	8	27	8	49	0	22.38	97.2	8.6405	64.7279
2022	8	27	8	59	0	22.5	97.7	8.6405	65.0194
2022	8	27	9	9	0	21.73	96.3	8.6405	62.9784
2022	8	27	9	19	0	22.5	97.7	8.6405	65.0194
2022	8	27	9	29	0	22.08	97.3	8.6405	63.8531
2022	8	27	9	39	0	22.23	99.8	8.6405	63.853
2022	8	27	9	49	0	22.64	96.3	8.6405	65.6024
2022	8	27	9	59	0	22.63	96.1	8.6405	65.6024
2022	8	27	10	9	0	22.34	96.4	8.6405	64.7277
2022	8	27	10	19	0	22.9	97.5	8.6405	66.1855
2022	8	27	10	29	0	21.8	95.5	8.6405	63.2698
2022	8	27	10	39	0	21.63	96.4	8.6405	62.6866
2022	8	27	10	49	0	22.63	96.1	8.6405	65.6023
2022	8	27	10	59	0	22.98	97.2	8.6344	66.4281
2022	8	27	11	9	0	22.44	96.4	8.6344	64.9713
2022	8	27	11	19	0	22.98	97.2	8.6344	66.428
2022	8	27	11	29	0	23.18	97.2	8.6344	67.0107
2022	8	27	11	39	0	22.56	98.7	8.6344	64.9712
2022	8	27	11	49	0	22.19	95.2	8.6344	64.3885
2022	8	27	11	59	0	21.72	96.1	8.6344	62.9317
2022	8	27	12	9	0	22.43	96.1	8.6344	64.9712
2022	8	27	12	19	0	23.67	94.4	8.6283	68.7081
2022	8	27	12	29	0	21.82	98.2	8.6283	62.8854
2022	8	27	12	39	0	21.03	96.3	8.6283	60.8474
2022	8	27	12	49	0	21.01	95.7	8.6283	60.8474
2022	8	27	12	59	0	21.58	95.1	8.6222	62.5481
2022	8	27	13	9	0	21.72	98.2	8.6161	62.502
2022	8	27	13	19	0	22.12	98.1	8.6161	63.6648
2022	8	27	13	29	0	21.43	96.4	8.6039	61.8293
2022	8	27	13	39	0	22.61	95.6	8.6039	65.3126
2022	8	27	13	49	0	22.22	95.9	8.6039	64.1515
2022	8	27	13	59	0	21.78	97.4	8.6039	62.7001
2022	8	27	14	9	0	23.29	94.9	8.5978	67.2948
2022	8	27	14	19	0	22.81	97.8	8.5978	65.5544
2022	8	27	14	29	0	20.86	97.2	8.5978	60.0432
2022	8	27	14	39	0	22.08	97.3	8.5978	63.5239
2022	8	27	14	49	0	21.89	95.2	8.5978	63.2339
2022	8	27	14	59	0	22.13	96.2	8.5917	63.7669
2022	8	27	15	9	0	21.39	99.4	8.5917	61.1582
2022	8	27	15	19	0	21.24	96.5	8.5917	61.1582
2022	8	27	15	29	0	21.3	97.8	8.5917	61.1582
2022	8	27	15	39	0	23.05	96.5	8.5917	66.3755
2022	8	27	15	49	0	21.12	92.7	8.5917	61.1582
2022	8	27	15	59	0	20.92	98.2	8.5917	59.9988

Reinhackle (0365)

Year	Month	Day	Hour	Minute	Second	Speed	Direction	Area	Flow
2022	8	27	16	9	0	22.38	97.2	8.5856	64.299
2022	8	27	16	19	0	22.2	95.4	8.5856	64.0094
2022	8	27	16	29	0	21.69	97.7	8.5856	62.2716
2022	8	27	16	39	0	21.97	97.1	8.5856	63.1405
2022	8	27	16	49	0	22.91	97.8	8.5856	65.7472
2022	8	27	16	59	0	22.35	98.5	8.5795	63.962
2022	8	27	17	9	0	21.45	96.7	8.5856	61.6923
2022	8	27	17	19	0	21.13	98.4	8.5795	60.489
2022	8	27	17	29	0	22.91	97.8	8.5795	65.6986
2022	8	27	17	39	0	22.08	94.9	8.5795	63.6726
2022	8	27	17	49	0	21.73	96.3	8.5795	62.5149
2022	8	27	17	59	0	21.79	97.6	8.5795	62.5149
2022	8	27	18	9	0	21.71	95.8	8.5795	62.515
2022	8	27	18	19	0	21.56	96.9	8.5795	61.9361
2022	8	27	18	29	0	23.73	96	8.5795	68.3034
2022	8	27	18	39	0	20.72	96.1	8.5795	59.6208
2022	8	27	18	49	0	23.27	94.4	8.5795	67.1457
2022	8	27	18	59	0	21.62	98.2	8.5795	61.9361
2022	8	27	19	9	0	22.61	95.6	8.5734	65.0715
2022	8	27	19	19	0	22.19	97.5	8.5795	63.6727
2022	8	27	19	29	0	22.71	97.8	8.5795	65.1198
2022	8	27	19	39	0	22.76	96.8	8.5734	65.3608
2022	8	27	19	49	0	22.26	98.8	8.5734	63.6255
2022	8	27	19	59	0	22.54	96.4	8.5734	64.7824
2022	8	27	20	9	0	22.43	96.1	8.5734	64.4932
2022	8	27	20	19	0	20.57	97.3	8.5734	58.9982
2022	8	27	20	29	0	22.09	95.2	8.5734	63.6255
2022	8	27	20	39	0	21.91	97.9	8.5734	62.7579
2022	8	27	20	49	0	21.89	95.2	8.5734	63.0471
2022	8	27	20	59	0	22.53	98.2	8.5734	64.4932
2022	8	27	21	9	0	22.19	95.2	8.5734	63.9148
2022	8	27	21	19	0	23.25	96.4	8.5734	66.8068
2022	8	27	21	29	0	22.69	100.7	8.5734	64.4932
2022	8	27	21	39	0	23.29	97.4	8.5734	66.8069
2022	8	27	21	49	0	21.73	96.3	8.5734	62.4688
2022	8	27	21	59	0	21.3	97.8	8.5734	61.0228
2022	8	27	22	9	0	22.53	98.2	8.5734	64.4932
2022	8	27	22	19	0	22.49	97.4	8.5734	64.4933
2022	8	27	22	29	0	23.41	97.6	8.5734	67.0961
2022	8	27	22	39	0	22.69	97.3	8.5734	65.0717
2022	8	27	22	49	0	22.73	98.1	8.5734	65.0717
2022	8	27	22	59	0	22.38	99	8.5734	63.9149
2022	8	27	23	9	0	21.79	97.6	8.5734	62.4689
2022	8	27	23	19	0	22.28	99	8.5734	63.6257
2022	8	27	23	29	0	22.18	97.3	8.5734	63.6257
2022	8	27	23	39	0	23.04	96.2	8.5734	66.2286
2022	8	27	23	49	0	22.23	99.8	8.5734	63.3365
2022	8	27	23	59	0	21.16	97.1	8.5734	60.7337

Reinhackle (0365)

Year	Month	Day	Hour	Minute	Second	Speed	Direction	Area	Flow
2022	8	28	0	9	0	22.77	98.8	8.5734	65.0718
2022	8	28	0	19	0	22	99.4	8.5734	62.7582
2022	8	28	0	29	0	21.19	95.4	8.5734	61.0229
2022	8	28	0	39	0	21.41	98.1	8.5734	61.3121
2022	8	28	0	49	0	22.93	96	8.5734	65.9395
2022	8	28	0	59	0	22.87	97	8.5673	65.6016
2022	8	28	1	9	0	21.69	97.7	8.5734	62.1798
2022	8	28	1	19	0	22.12	96	8.5734	63.6259
2022	8	28	1	29	0	21.43	98.3	8.5673	61.2668
2022	8	28	1	39	0	21.87	98.9	8.5673	62.4228
2022	8	28	1	49	0	21.97	97.1	8.5673	63.0008
2022	8	28	1	59	0	21.33	98.4	8.5734	61.023
2022	8	28	2	9	0	22.15	98.6	8.5734	63.3367
2022	8	28	2	19	0	22.4	97.7	8.5673	64.1568
2022	8	28	2	29	0	21.43	98.3	8.5673	61.2668
2022	8	28	2	39	0	21.21	96	8.5673	60.9779
2022	8	28	2	49	0	22.74	99.9	8.5673	64.7348
2022	8	28	2	59	0	22.59	97.4	8.5673	64.7348
2022	8	28	3	9	0	21.5	95.6	8.5673	61.8449
2022	8	28	3	19	0	22.15	96.7	8.5673	63.5789
2022	8	28	3	29	0	22.56	100.2	8.5673	64.1569
2022	8	28	3	39	0	22.1	97.8	8.5673	63.2899
2022	8	28	3	49	0	22.34	96.4	8.5673	64.1569
2022	8	28	3	59	0	22.2	97.8	8.5673	63.5789
2022	8	28	4	9	0	22.7	99.4	8.5673	64.7349
2022	8	28	4	19	0	21.9	99.5	8.5673	62.423
2022	8	28	4	29	0	22.44	98.5	8.5673	64.157
2022	8	28	4	39	0	20.76	99.1	8.5673	59.2441
2022	8	28	4	49	0	22.74	96.3	8.5673	65.313
2022	8	28	4	59	0	22.26	97	8.5673	63.868
2022	8	28	5	9	0	22.71	97.8	8.5673	65.024
2022	8	28	5	19	0	21.47	97.2	8.5673	61.5561
2022	8	28	5	29	0	21.52	96.1	8.5673	61.8451
2022	8	28	5	39	0	21.78	99.2	8.5673	62.1341
2022	8	28	5	49	0	23.25	98.4	8.5673	66.4691
2022	8	28	5	59	0	22.18	97.3	8.5673	63.5792
2022	8	28	6	9	0	21.64	96.6	8.5673	62.1342
2022	8	28	6	19	0	23.18	94.7	8.5673	66.7582
2022	8	28	6	29	0	22.54	96.4	8.5673	64.7352
2022	8	28	6	39	0	22.68	94.8	8.5673	65.3132
2022	8	28	6	49	0	21.32	96.2	8.5673	61.2673
2022	8	28	6	59	0	21.84	98.4	8.5673	62.4233
2022	8	28	7	9	0	21.99	97.6	8.5673	63.0013
2022	8	28	7	19	0	21.35	96.7	8.5673	61.2673
2022	8	28	7	29	0	21.88	99.2	8.5673	62.4233
2022	8	28	7	39	0	23.92	99.4	8.5673	68.2033
2022	8	28	7	49	0	22.41	99.5	8.5673	63.8683
2022	8	28	7	59	0	21.98	99.2	8.5673	62.7124

Reinhackle (0365)

Year	Month	Day	Hour	Minute	Second	Speed	Direction	Area	Flow
2022	8	28	8	9	0	21.44	98.6	8.5673	61.2674
2022	8	28	8	19	0	22.44	96.4	8.5673	64.4464
2022	8	28	8	29	0	21.79	97.6	8.5673	62.4234
2022	8	28	8	39	0	23.46	98.6	8.5673	67.0473
2022	8	28	8	49	0	21.46	98.8	8.5673	61.2673
2022	8	28	8	59	0	21.92	98.1	8.5673	62.7123
2022	8	28	9	9	0	23.53	98.1	8.5673	67.3362
2022	8	28	9	19	0	22.49	95.1	8.5673	64.7352
2022	8	28	9	29	0	22.5	97.7	8.5673	64.4462
2022	8	28	9	39	0	23.65	98.3	8.5673	67.6251
2022	8	28	9	49	0	22.03	96.3	8.5673	63.2901
2022	8	28	9	59	0	23.1	99.2	8.5673	65.8911
2022	8	28	10	9	0	22.25	98.5	8.5673	63.5791
2022	8	28	10	19	0	22.65	96.6	8.5673	65.0241
2022	8	28	10	29	0	21.8	95.5	8.5673	62.7121
2022	8	28	10	39	0	21.5	97.8	8.5673	61.5561
2022	8	28	10	49	0	22.04	96.5	8.5673	63.29
2022	8	28	10	59	0	21.81	97.9	8.5673	62.423
2022	8	28	11	9	0	22.22	98	8.5673	63.5789
2022	8	28	11	19	0	21.49	95.3	8.5673	61.845
2022	8	28	11	29	0	22.04	96.5	8.5673	63.2899
2022	8	28	11	39	0	22.18	97.3	8.5673	63.5789
2022	8	28	11	49	0	22.25	98.5	8.5673	63.5789
2022	8	28	11	59	0	22.19	99.3	8.5673	63.2899
2022	8	28	12	9	0	21.46	94.3	8.5673	61.8449
2022	8	28	12	19	0	21.37	99.2	8.5673	60.9779
2022	8	28	12	29	0	21.93	96.3	8.5673	63.0008
2022	8	28	12	39	0	23.06	96.7	8.5673	66.1797
2022	8	28	12	49	0	23.08	97.2	8.5673	66.1797
2022	8	28	12	59	0	20.63	96.4	8.5673	59.2438
2022	8	28	13	9	0	22.24	96.5	8.5673	63.8677
2022	8	28	13	19	0	22.42	97.9	8.5673	64.1567
2022	8	28	13	29	0	21.58	97.5	8.5673	61.8447
2022	8	28	13	39	0	22.04	96.5	8.5612	63.2427
2022	8	28	13	49	0	21.37	99.2	8.5612	60.9325
2022	8	28	13	59	0	22.08	97.3	8.5612	63.2427
2022	8	28	14	9	0	22.21	95.7	8.5612	63.8203
2022	8	28	14	19	0	21.38	97.5	8.5612	61.2213
2022	8	28	14	29	0	22.83	98.1	8.5612	65.2642
2022	8	28	14	39	0	22.28	99	8.5551	63.4843
2022	8	28	14	49	0	22.08	97.3	8.5551	63.1958
2022	8	28	14	59	0	20.58	99.5	8.5551	58.5787
2022	8	28	15	9	0	21.33	98.4	8.549	60.842
2022	8	28	15	19	0	21.17	97.3	8.549	60.5537
2022	8	28	15	29	0	21.64	96.6	8.549	61.9954
2022	8	28	15	39	0	21.47	97.2	8.549	61.4188
2022	8	28	15	49	0	22.08	99.1	8.549	62.8605
2022	8	28	15	59	0	20.8	99.7	8.5429	59.068

Reinhackle (0365)

Year	Month	Day	Hour	Minute	Second	Speed	Direction	Area	Flow
2022	8	28	16	9	0	22.42	97.9	8.5368	63.9188
2022	8	28	16	19	0	21.34	100.3	8.5368	60.4637
2022	8	28	16	29	0	21.67	100.6	8.5368	61.3275
2022	8	28	16	39	0	22.2	97.8	8.5368	63.343
2022	8	28	16	49	0	22.69	97.3	8.5307	64.7344
2022	8	28	16	59	0	22.95	98.5	8.5307	65.3098
2022	8	28	17	9	0	22.07	94.4	8.5307	63.2958
2022	8	28	17	19	0	22.6	97.6	8.5307	64.4467
2022	8	28	17	29	0	22.18	99.1	8.5307	63.0081
2022	8	28	17	39	0	22.75	100.1	8.5186	64.3507
2022	8	28	17	49	0	20.74	96.6	8.5246	59.2238
2022	8	28	17	59	0	22.74	96.3	8.5186	64.9252
2022	8	28	18	9	0	23.62	97.8	8.5186	67.2235
2022	8	28	18	19	0	21.28	100.8	8.5186	60.0415
2022	8	28	18	29	0	21.56	96.9	8.5246	61.5238
2022	8	28	18	39	0	21.29	99.5	8.5125	60.2838
2022	8	28	18	49	0	21.81	97.9	8.5186	62.0525
2022	8	28	18	59	0	22.36	100.3	8.5186	63.2016
2022	8	28	19	9	0	21.29	99.5	8.5186	60.3288
2022	8	28	19	19	0	21.13	102.9	8.5186	59.1797
2022	8	28	19	29	0	21.75	98.7	8.5186	61.7652
2022	8	28	19	39	0	21.72	98.2	8.5186	61.7652
2022	8	28	19	49	0	21.3	97.8	8.5186	60.6161
2022	8	28	19	59	0	22.18	102	8.5186	62.3397
2022	8	28	20	9	0	21.13	98.4	8.5186	60.0415
2022	8	28	20	19	0	22.09	97.5	8.5186	62.9143
2022	8	28	20	29	0	22.64	98.4	8.5186	64.3507
2022	8	28	20	39	0	21.08	99.3	8.5186	59.7542
2022	8	28	20	49	0	21.46	98.8	8.5186	60.9034
2022	8	28	20	59	0	22.21	99.6	8.5186	62.9143
2022	8	28	21	9	0	21.71	97.9	8.5186	61.7652
2022	8	28	21	19	0	21.46	98.8	8.5186	60.9034
2022	8	28	21	29	0	21.33	98.4	8.5186	60.6161
2022	8	28	21	39	0	20.42	101.6	8.5186	57.456
2022	8	28	21	49	0	22.25	98.5	8.5186	63.2016
2022	8	28	21	59	0	22.67	97.1	8.5186	64.638
2022	8	28	22	9	0	21.04	96.6	8.5186	60.0415
2022	8	28	22	19	0	22.44	100	8.5246	63.5363
2022	8	28	22	29	0	21.63	101.5	8.5186	60.9034
2022	8	28	22	39	0	22.6	99.4	8.5186	64.0635
2022	8	28	22	49	0	21.72	98.2	8.5246	61.8113
2022	8	28	22	59	0	21.93	96.3	8.5307	62.7205
2022	8	28	23	9	0	22.67	97.1	8.5246	64.6863
2022	8	28	23	19	0	22.1	97.8	8.5246	62.9613
2022	8	28	23	29	0	21.84	98.4	8.5307	62.1451
2022	8	28	23	39	0	21.95	98.6	8.5307	62.4329
2022	8	28	23	49	0	19.95	94	8.5246	57.2114
2022	8	28	23	59	0	21.95	98.6	8.5307	62.4329

Reinhackle (0365)

Year	Month	Day	Hour	Minute	Second	Speed	Direction	Area	Flow
2022	8	29	0	9	0	20.65	97	8.5368	59.0243
2022	8	29	0	19	0	22.38	99	8.5368	63.6311
2022	8	29	0	29	0	21.29	95.4	8.5307	60.9943
2022	8	29	0	39	0	22.08	99.1	8.5368	62.7673
2022	8	29	0	49	0	21.46	98.8	8.5368	61.0398
2022	8	29	0	59	0	22.15	96.7	8.5368	63.3432
2022	8	29	1	9	0	21.33	98.4	8.5368	60.7519
2022	8	29	1	19	0	22.16	98.8	8.5368	63.0553
2022	8	29	1	29	0	22.11	99.6	8.5368	62.7674
2022	8	29	1	39	0	21.95	98.6	8.5368	62.4795
2022	8	29	1	49	0	20.74	96.6	8.5429	59.3564
2022	8	29	1	59	0	21.21	99.8	8.5429	60.2209
2022	8	29	2	9	0	22.19	99.3	8.5429	63.1023
2022	8	29	2	19	0	21.42	99.9	8.5429	60.7972
2022	8	29	2	29	0	20.76	97.2	8.5429	59.3565
2022	8	29	2	39	0	21.11	98.2	8.5429	60.2209
2022	8	29	2	49	0	22.12	98.1	8.5429	63.1023
2022	8	29	2	59	0	21.68	97.4	8.5429	61.9497
2022	8	29	3	9	0	21.6	97.7	8.5429	61.6616
2022	8	29	3	19	0	21.34	98.6	8.5429	60.7972
2022	8	29	3	29	0	22.01	97.8	8.5429	62.8142
2022	8	29	3	39	0	21.67	100.6	8.5429	61.3735
2022	8	29	3	49	0	20.99	99.6	8.5429	59.6447
2022	8	29	3	59	0	21.74	96.6	8.5429	62.2379
2022	8	29	4	9	0	23.15	96.4	8.5429	66.2719
2022	8	29	4	19	0	21.11	99.8	8.5429	59.9329
2022	8	29	4	29	0	21.43	98.3	8.5429	61.0854
2022	8	29	4	39	0	20.49	97.9	8.5429	58.4922
2022	8	29	4	49	0	21.98	99.2	8.5429	62.5261
2022	8	29	4	59	0	21.95	98.6	8.5429	62.5261
2022	8	29	5	9	0	21.21	96	8.5429	60.7973
2022	8	29	5	19	0	22.42	97.9	8.5429	63.9669
2022	8	29	5	29	0	20.4	95.6	8.5429	58.4922
2022	8	29	5	39	0	22.05	98.6	8.549	62.861
2022	8	29	5	49	0	22.42	97.9	8.5429	63.9669
2022	8	29	5	59	0	21.43	96.4	8.549	61.4193
2022	8	29	6	9	0	21.02	96	8.549	60.2659
2022	8	29	6	19	0	22.02	98.1	8.549	62.8611
2022	8	29	6	29	0	21.91	99.7	8.549	62.2844
2022	8	29	6	39	0	22.36	98.7	8.549	63.7262
2022	8	29	6	49	0	21.71	97.9	8.549	61.996
2022	8	29	6	59	0	21.34	98.6	8.549	60.8426
2022	8	29	7	9	0	21.71	97.9	8.549	61.9961
2022	8	29	7	19	0	21.66	96.9	8.549	61.9961
2022	8	29	7	29	0	20.72	98.3	8.549	59.1125
2022	8	29	7	39	0	22.02	98.1	8.549	62.8612
2022	8	29	7	49	0	19.83	96.7	8.549	56.8057
2022	8	29	7	59	0	22.42	97.9	8.549	64.0146

Reinhackle (0365)

Year	Month	Day	Hour	Minute	Second	Speed	Direction	Area	Flow
2022	8	29	8	9	0	21.55	98.8	8.549	61.4194
2022	8	29	8	19	0	20.6	99.8	8.549	58.5359
2022	8	29	8	29	0	20.95	96.9	8.549	59.9776
2022	8	29	8	39	0	21.13	98.4	8.549	60.2659
2022	8	29	8	49	0	21.39	99.4	8.5551	60.8878
2022	8	29	8	59	0	21.37	99.2	8.549	60.8425
2022	8	29	9	9	0	20.8	98	8.5551	59.4449
2022	8	29	9	19	0	22.18	99.1	8.5551	63.1963
2022	8	29	9	29	0	21.04	98.7	8.5551	60.022
2022	8	29	9	39	0	21.08	99.3	8.5551	60.022
2022	8	29	9	49	0	21.67	100.6	8.5551	61.4648
2022	8	29	9	59	0	21.48	102.1	8.5551	60.5991
2022	8	29	10	9	0	22	101	8.549	62.2841
2022	8	29	10	19	0	20.03	100.4	8.549	56.8054
2022	8	29	10	29	0	21.04	98.7	8.549	59.9773
2022	8	29	10	39	0	21.61	98	8.549	61.7073
2022	8	29	10	49	0	21.46	100.5	8.549	60.8423
2022	8	29	10	59	0	21.65	98.8	8.5429	61.6614
2022	8	29	11	9	0	21.16	97.1	8.549	60.5539
2022	8	29	11	19	0	21.6	99.6	8.5429	61.3732
2022	8	29	11	29	0	22.56	98.7	8.5429	64.2546
2022	8	29	11	39	0	22.29	97.5	8.5429	63.6783
2022	8	29	11	49	0	21.24	98.7	8.5368	60.4637
2022	8	29	11	59	0	21.72	98.2	8.5368	61.9033
2022	8	29	12	9	0	21.99	97.6	8.5368	62.7671
2022	8	29	12	19	0	20.16	97.1	8.5368	57.5845
2022	8	29	12	29	0	21.05	96.8	8.5307	60.1309
2022	8	29	12	39	0	22.23	98.3	8.5307	63.2957
2022	8	29	12	49	0	21.24	96.5	8.5368	60.7515
2022	8	29	12	59	0	21.62	98.2	8.5307	61.5694
2022	8	29	13	9	0	22.14	96.5	8.5307	63.2957
2022	8	29	13	19	0	21.5	99.6	8.5246	60.9486
2022	8	29	13	29	0	21.2	97.9	8.5246	60.3736
2022	8	29	13	39	0	21.8	95.5	8.5186	62.3395
2022	8	29	13	49	0	21.63	96.4	8.5246	61.811
2022	8	29	13	59	0	21.46	100.5	8.5246	60.661
2022	8	29	14	9	0	21.32	96.2	8.5186	60.9031
2022	8	29	14	19	0	21.38	97.5	8.5186	60.9031
2022	8	29	14	29	0	20.66	97.2	8.5186	58.8921
2022	8	29	14	39	0	21.91	97.9	8.5125	62.293
2022	8	29	14	49	0	20.24	96.8	8.5186	57.743
2022	8	29	14	59	0	21.66	96.9	8.5125	61.7189
2022	8	29	15	9	0	20.13	96.6	8.5125	57.4129
2022	8	29	15	19	0	20.66	97.2	8.5125	58.8482
2022	8	29	15	29	0	20.29	99.6	8.5125	57.4129
2022	8	29	15	39	0	21.27	97.3	8.5125	60.5706
2022	8	29	15	49	0	22.07	100.4	8.5064	62.2465
2022	8	29	15	59	0	20.44	98.7	8.5125	57.9871

Reinhackle (0365)

Year	Month	Day	Hour	Minute	Second	Speed	Direction	Area	Flow
2022	8	29	16	9	0	21.11	99.8	8.5003	59.6203
2022	8	29	16	19	0	20.28	97.7	8.5064	57.657
2022	8	29	16	29	0	20.95	96.9	8.5064	59.6649
2022	8	29	16	39	0	20.89	97.7	8.5003	59.3337
2022	8	29	16	49	0	21.2	97.9	8.5003	60.1936
2022	8	29	16	59	0	21.61	98	8.5003	61.3402
2022	8	29	17	9	0	21.63	96.4	8.5003	61.6268
2022	8	29	17	19	0	22.29	99.3	8.5003	63.06
2022	8	29	17	29	0	20.63	98.6	8.5003	58.4738
2022	8	29	17	39	0	21.63	101.5	8.5003	60.7669
2022	8	29	17	49	0	21.36	100.5	8.4942	60.1487
2022	8	29	17	59	0	21.62	98.2	8.4942	61.2943
2022	8	29	18	9	0	20.76	99.1	8.4942	58.7166
2022	8	29	18	19	0	20.8	99.7	8.4942	58.7166
2022	8	29	18	29	0	22.25	98.5	8.4942	63.0129
2022	8	29	18	39	0	20.8	98	8.4942	59.003
2022	8	29	18	49	0	21.67	99	8.4942	61.2944
2022	8	29	18	59	0	22.19	99.3	8.4942	62.7265
2022	8	29	19	9	0	21.67	100.6	8.4942	61.008
2022	8	29	19	19	0	21.04	98.7	8.4942	59.5759
2022	8	29	19	29	0	22.15	98.6	8.4942	62.7265
2022	8	29	19	39	0	21.5	97.8	8.4942	61.008
2022	8	29	19	49	0	20.8	98	8.4942	59.003
2022	8	29	19	59	0	20.93	98.5	8.4942	59.2894
2022	8	29	20	9	0	21.71	97.9	8.5003	61.6269
2022	8	29	20	19	0	20.93	98.5	8.4942	59.2894
2022	8	29	20	29	0	21.87	100.5	8.4942	61.5808
2022	8	29	20	39	0	22.28	99	8.4942	63.0129
2022	8	29	20	49	0	22.94	98.3	8.4942	65.0179
2022	8	29	20	59	0	22.2	97.8	8.5003	63.0601
2022	8	29	21	9	0	21.25	96.8	8.4942	60.4351
2022	8	29	21	19	0	21.48	94.8	8.5003	61.3403
2022	8	29	21	29	0	21.05	96.8	8.5003	59.9071
2022	8	29	21	39	0	21.61	98	8.4942	61.2944
2022	8	29	21	49	0	21.71	97.9	8.4942	61.5809
2022	8	29	21	59	0	22.18	99.1	8.5003	62.7735
2022	8	29	22	9	0	21.68	97.4	8.4942	61.5809
2022	8	29	22	19	0	22.54	96.4	8.5003	64.2067
2022	8	29	22	29	0	22.69	97.3	8.5003	64.4933
2022	8	29	22	39	0	21.05	96.8	8.5003	59.9071
2022	8	29	22	49	0	21.35	96.7	8.4942	60.7216
2022	8	29	22	59	0	21.68	99.3	8.4942	61.2945
2022	8	29	23	9	0	21.1	95.7	8.5003	60.1938
2022	8	29	23	19	0	22.1	97.8	8.5003	62.7735
2022	8	29	23	29	0	20.9	95.5	8.5003	59.6205
2022	8	29	23	39	0	22.22	98	8.5003	63.0602
2022	8	29	23	49	0	21.1	95.4	8.4942	60.1488
2022	8	29	23	59	0	20.83	96.3	8.5003	59.3339

Reinhackle (0365)

Year	Month	Day	Hour	Minute	Second	Speed	Direction	Area	Flow
2022	8	30	0	9	0	22.7	97.6	8.5003	64.4934
2022	8	30	0	19	0	22.83	98.1	8.5003	64.7801
2022	8	30	0	29	0	21.74	96.6	8.5003	61.9137
2022	8	30	0	39	0	21.13	98.4	8.4942	59.8624
2022	8	30	0	49	0	21.08	99.3	8.5003	59.6206
2022	8	30	0	59	0	22.6	97.6	8.5003	64.2068
2022	8	30	1	9	0	23.07	98.7	8.5003	65.3534
2022	8	30	1	19	0	22.7	97.6	8.5003	64.4935
2022	8	30	1	29	0	20.39	97.9	8.5003	57.9008
2022	8	30	1	39	0	21.45	96.7	8.5003	61.0538
2022	8	30	1	49	0	23.2	99.2	8.5003	65.6401
2022	8	30	1	59	0	22.94	98.3	8.5003	65.0668
2022	8	30	2	9	0	20.08	95.1	8.5003	57.3276
2022	8	30	2	19	0	22.18	97.3	8.5003	63.0603
2022	8	30	2	29	0	22.14	96.5	8.5003	63.0603
2022	8	30	2	39	0	22.15	98.6	8.5003	62.7737
2022	8	30	2	49	0	22.01	97.8	8.5003	62.4871
2022	8	30	2	59	0	22.46	96.9	8.5003	63.9203
2022	8	30	3	9	0	22.38	97.2	8.5003	63.6337
2022	8	30	3	19	0	23.04	98.2	8.5003	65.3535
2022	8	30	3	29	0	22.06	98.9	8.5003	62.4871
2022	8	30	3	39	0	21.62	98.2	8.5003	61.3406
2022	8	30	3	49	0	21.13	98.4	8.5003	59.9074
2022	8	30	3	59	0	20.99	99.6	8.5003	59.3341
2022	8	30	4	9	0	22.29	97.5	8.5003	63.3471
2022	8	30	4	19	0	20.51	95.9	8.5003	58.4743
2022	8	30	4	29	0	21.98	99.2	8.5003	62.2006
2022	8	30	4	39	0	20.85	94.1	8.5003	59.6208
2022	8	30	4	49	0	20.26	94.2	8.5003	57.901
2022	8	30	4	59	0	20.55	99	8.5003	58.1877
2022	8	30	5	9	0	22.1	99.4	8.5003	62.4872
2022	8	30	5	19	0	22.07	97	8.5003	62.7739
2022	8	30	5	29	0	22.13	99.9	8.5003	62.4873
2022	8	30	5	39	0	21.24	96.5	8.5003	60.4808
2022	8	30	5	49	0	22.66	98.6	8.5003	64.2071
2022	8	30	5	59	0	22.4	97.7	8.5003	63.6339
2022	8	30	6	9	0	21.87	98.9	8.5003	61.914
2022	8	30	6	19	0	21.99	97.6	8.5003	62.4873
2022	8	30	6	29	0	21.92	96	8.5003	62.4873
2022	8	30	6	39	0	21.41	95.9	8.5064	61.0998
2022	8	30	6	49	0	21.45	96.7	8.5064	61.0998
2022	8	30	6	59	0	22.39	97.4	8.5064	63.6815
2022	8	30	7	9	0	21.81	97.9	8.5064	61.9604
2022	8	30	7	19	0	22.07	100.4	8.5064	62.2473
2022	8	30	7	29	0	21.88	97.4	8.5064	62.2473
2022	8	30	7	39	0	22.39	97.4	8.5064	63.6816
2022	8	30	7	49	0	22.6	95.3	8.5064	64.5421
2022	8	30	7	59	0	21.91	99.7	8.5064	61.9604

Reinhackle (0365)

Year	Month	Day	Hour	Minute	Second	Speed	Direction	Area	Flow
2022	8	30	8	9	0	21.91	97.9	8.5064	62.2473
2022	8	30	8	19	0	22.41	99.5	8.5064	63.3947
2022	8	30	8	29	0	21.3	95.7	8.5064	60.813
2022	8	30	8	39	0	20.99	99.6	8.5125	59.423
2022	8	30	8	49	0	21.27	97.3	8.5125	60.5712
2022	8	30	8	59	0	22.24	100.1	8.5186	62.9147
2022	8	30	9	9	0	20.24	96.8	8.5125	57.7005
2022	8	30	9	19	0	21.07	97.4	8.5186	60.0418
2022	8	30	9	29	0	21.91	99.7	8.5186	62.0528
2022	8	30	9	39	0	22.5	100.8	8.5186	63.4892
2022	8	30	9	49	0	21.03	98.5	8.5186	59.7545
2022	8	30	9	59	0	22.36	98.7	8.5186	63.4891
2022	8	30	10	9	0	22.12	98.1	8.5186	62.9145
2022	8	30	10	19	0	20.55	100.7	8.5125	57.9874
2022	8	30	10	29	0	21.29	99.5	8.5125	60.2839
2022	8	30	10	39	0	21.91	99.7	8.5125	62.0063
2022	8	30	10	49	0	21.68	97.4	8.5186	61.7653
2022	8	30	10	59	0	21.16	99	8.5125	59.9968
2022	8	30	11	9	0	21.47	97.2	8.5186	61.1907
2022	8	30	11	19	0	21.33	98.4	8.5125	60.5709
2022	8	30	11	29	0	21.9	99.5	8.5186	62.0525
2022	8	30	11	39	0	21.62	96.1	8.5186	61.7652
2022	8	30	11	49	0	21.1	97.9	8.5125	59.9967
2022	8	30	11	59	0	19.98	97.8	8.5186	56.8814
2022	8	30	12	9	0	21.64	96.6	8.5125	61.719
2022	8	30	12	19	0	20.8	98	8.5125	59.1354
2022	8	30	12	29	0	21.41	98.1	8.5125	60.8578
2022	8	30	12	39	0	22.2	97.8	8.5125	63.1543
2022	8	30	12	49	0	21.45	96.7	8.5125	61.1448
2022	8	30	12	59	0	20.3	99.9	8.5125	57.413
2022	8	30	13	9	0	21.34	98.6	8.5064	60.5255
2022	8	30	13	19	0	21.86	96.8	8.5064	62.2466
2022	8	30	13	29	0	20.86	97.2	8.5064	59.3781
2022	8	30	13	39	0	22.19	97.5	8.5064	63.1071
2022	8	30	13	49	0	21.38	97.5	8.5064	60.8123
2022	8	30	13	59	0	21.77	100.6	8.5064	61.386
2022	8	30	14	9	0	21.36	97	8.5003	60.7669
2022	8	30	14	19	0	21.19	95.1	8.5003	60.4803
2022	8	30	14	29	0	21.62	96.1	8.5003	61.6268
2022	8	30	14	39	0	22.2	97.8	8.5003	63.06
2022	8	30	14	49	0	20.29	99.6	8.5003	57.3273
2022	8	30	14	59	0	21.68	97.4	8.5003	61.6268
2022	8	30	15	9	0	21.23	98.4	8.5003	60.1936
2022	8	30	15	19	0	20.85	96.9	8.5003	59.3337
2022	8	30	15	29	0	21.94	96.5	8.4942	62.44
2022	8	30	15	39	0	21.05	100.4	8.4942	59.2894
2022	8	30	15	49	0	22.08	99.1	8.4942	62.44
2022	8	30	15	59	0	21.7	99.5	8.4942	61.2943

Reinhackle (0365)

Year	Month	Day	Hour	Minute	Second	Speed	Direction	Area	Flow
2022	8	30	16	9	0	21.74	96.6	8.4942	61.8672
2022	8	30	16	19	0	21.74	96.6	8.4942	61.8672
2022	8	30	16	29	0	21.17	97.3	8.4881	60.1036
2022	8	30	16	39	0	21.81	97.9	8.4942	61.8672
2022	8	30	16	49	0	22.36	98.7	8.4881	63.252
2022	8	30	16	59	0	21.63	96.4	8.4881	61.5347
2022	8	30	17	9	0	21.71	97.9	8.4942	61.5808
2022	8	30	17	19	0	21.81	101.1	8.4881	61.2485
2022	8	30	17	29	0	21.49	99.4	8.4881	60.6761
2022	8	30	17	39	0	20.63	98.6	8.4881	58.3864
2022	8	30	17	49	0	22.23	98.3	8.4881	62.9658
2022	8	30	17	59	0	22.34	101.4	8.4881	62.6796
2022	8	30	18	9	0	20.17	97.4	8.4881	57.2416
2022	8	30	18	19	0	20.2	98	8.4881	57.2416
2022	8	30	18	29	0	21.66	96.9	8.4881	61.5348
2022	8	30	18	39	0	20.13	96.6	8.4881	57.2416
2022	8	30	18	49	0	22.98	97.2	8.4881	65.2555
2022	8	30	18	59	0	22.03	96.3	8.4881	62.6796
2022	8	30	19	9	0	21.43	98.3	8.4881	60.6761
2022	8	30	19	19	0	21.67	97.2	8.4881	61.5348
2022	8	30	19	29	0	21.77	97.1	8.4881	61.821
2022	8	30	19	39	0	22.79	97.3	8.4881	64.6831
2022	8	30	19	49	0	22.44	96.4	8.4881	63.8245
2022	8	30	19	59	0	21.84	96.6	8.4881	62.1072
2022	8	30	20	9	0	20.13	96.6	8.4881	57.2417
2022	8	30	20	19	0	21.38	97.5	8.4881	60.6762
2022	8	30	20	29	0	21.9	99.5	8.4881	61.821
2022	8	30	20	39	0	21.62	99.9	8.4881	60.9624
2022	8	30	20	49	0	22	95.5	8.4881	62.6796
2022	8	30	20	59	0	23.11	97.7	8.4881	65.5417
2022	8	30	21	9	0	22.8	95.3	8.4942	65.018
2022	8	30	21	19	0	21.78	99.2	8.4942	61.5809
2022	8	30	21	29	0	21.84	96.6	8.4942	62.1538
2022	8	30	21	39	0	21.11	98.2	8.4942	59.8624
2022	8	30	21	49	0	21	97.9	8.4942	59.576
2022	8	30	21	59	0	23.57	96.8	8.4942	67.023
2022	8	30	22	9	0	22.04	96.5	8.4942	62.7267
2022	8	30	22	19	0	21.99	97.6	8.4881	62.3935
2022	8	30	22	29	0	21.14	98.7	8.4942	59.8624
2022	8	30	22	39	0	21.97	97.1	8.4942	62.4403
2022	8	30	22	49	0	21.5	99.6	8.4942	60.7217
2022	8	30	22	59	0	22.24	96.5	8.4942	63.2995
2022	8	30	23	9	0	20.52	96.2	8.4942	58.4304
2022	8	30	23	19	0	21.35	96.7	8.4881	60.6763
2022	8	30	23	29	0	21.71	95.8	8.4942	61.8675
2022	8	30	23	39	0	23.17	98.7	8.4942	65.591
2022	8	30	23	49	0	21.68	97.4	8.4942	61.5811
2022	8	30	23	59	0	22.13	98.3	8.4942	62.7268

Reinhackle (0365)

Year	Month	Day	Hour	Minute	Second	Speed	Direction	Area	Flow
2022	8	31	0	9	0	22.12	98.1	8.4942	62.7268
2022	8	31	0	19	0	21.27	97.3	8.4942	60.4354
2022	8	31	0	29	0	20.02	96.3	8.4942	56.9983
2022	8	31	0	39	0	21.17	99.2	8.4881	59.8178
2022	8	31	0	49	0	20.6	99.8	8.4942	58.144
2022	8	31	0	59	0	21.64	98.5	8.4942	61.2947
2022	8	31	1	9	0	21.97	97.1	8.4942	62.4404
2022	8	31	1	19	0	20.66	97.2	8.4942	58.7169
2022	8	31	1	29	0	21.66	96.9	8.4942	61.5812
2022	8	31	1	39	0	21.81	97.9	8.4942	61.8676
2022	8	31	1	49	0	22.65	96.6	8.4942	64.4454
2022	8	31	1	59	0	21.87	94.5	8.4942	62.4405
2022	8	31	2	9	0	21.33	98.4	8.4942	60.4355
2022	8	31	2	19	0	21.82	96.1	8.4942	62.1541
2022	8	31	2	29	0	21.3	97.8	8.4942	60.4355
2022	8	31	2	39	0	22.29	97.5	8.4942	63.2998
2022	8	31	2	49	0	21	95.5	8.4942	59.8627
2022	8	31	2	59	0	22.4	97.7	8.4942	63.5862
2022	8	31	3	9	0	21.15	96.8	8.4942	60.1492
2022	8	31	3	19	0	21.32	96.2	8.4942	60.722
2022	8	31	3	29	0	22.32	95.9	8.4942	63.5863
2022	8	31	3	39	0	20.52	96.2	8.4942	58.4307
2022	8	31	3	49	0	21.77	97.1	8.4942	61.8678
2022	8	31	3	59	0	20.7	95.5	8.4942	59.0035
2022	8	31	4	9	0	21.45	96.7	8.4942	61.0085
2022	8	31	4	19	0	21.13	98.4	8.4942	59.8628
2022	8	31	4	29	0	22.01	95.7	8.4942	62.7271
2022	8	31	4	39	0	21.79	97.6	8.4942	61.8678
2022	8	31	4	49	0	20.93	96.3	8.4942	59.5765
2022	8	31	4	59	0	21.06	99	8.4942	59.5765
2022	8	31	5	9	0	21.26	100.6	8.4942	59.8629
2022	8	31	5	19	0	21.79	97.6	8.4942	61.8679
2022	8	31	5	29	0	21.39	95.4	8.4942	61.0086
2022	8	31	5	39	0	22.29	97.5	8.4942	63.3001
2022	8	31	5	49	0	22.88	97.3	8.4942	65.0186
2022	8	31	5	59	0	22.4	95.4	8.4942	63.8729
2022	8	31	6	9	0	22.01	95.7	8.4942	62.7273
2022	8	31	6	19	0	21.66	96.9	8.4942	61.5816
2022	8	31	6	29	0	21.81	97.9	8.4942	61.868
2022	8	31	6	39	0	20.76	97.2	8.4942	59.0038
2022	8	31	6	49	0	22.33	99.8	8.4942	63.0137
2022	8	31	6	59	0	22.46	98.7	8.4942	63.5866
2022	8	31	7	9	0	20.8	95.5	8.4942	59.2902
2022	8	31	7	19	0	21.48	97.5	8.5003	61.0545
2022	8	31	7	29	0	20.45	99	8.5003	57.9014
2022	8	31	7	39	0	21.35	96.7	8.5003	60.7678
2022	8	31	7	49	0	21.16	97.1	8.5003	60.1946
2022	8	31	7	59	0	22.47	99	8.5003	63.6343

Reinhackle (0365)

Year	Month	Day	Hour	Minute	Second	Speed	Direction	Area	Flow
2022	8	31	8	9	0	21.34	98.6	8.5003	60.4812
2022	8	31	8	19	0	21.31	95.9	8.5003	60.7679
2022	8	31	8	29	0	20.8	95.5	8.5003	59.3347
2022	8	31	8	39	0	20.86	94.4	8.5003	59.6212
2022	8	31	8	49	0	21.6	97.7	8.5003	61.341
2022	8	31	8	59	0	22.22	98	8.5003	63.0609
2022	8	31	9	9	0	20.66	97.2	8.5064	58.8052
2022	8	31	9	19	0	23.58	97.1	8.5003	67.0738
2022	8	31	9	29	0	21.88	97.4	8.5064	62.2474
2022	8	31	9	39	0	22.4	97.7	8.5064	63.6816
2022	8	31	9	49	0	21.35	96.7	8.5064	60.813
2022	8	31	9	59	0	21.42	96.2	8.5064	61.0999
2022	8	31	10	9	0	20.38	97.6	8.5064	57.9445
2022	8	31	10	19	0	21.8	95.5	8.5064	62.2472
2022	8	31	10	29	0	21.8	95.5	8.5064	62.2472
2022	8	31	10	39	0	21.9	95.5	8.5064	62.534
2022	8	31	10	49	0	21.32	92.7	8.5064	61.0997
2022	8	31	10	59	0	22.43	96.1	8.5064	63.9682
2022	8	31	11	9	0	21.19	95.1	8.5125	60.5711
2022	8	31	11	19	0	21.5	95.6	8.5125	61.4323
2022	8	31	11	29	0	21.19	95.4	8.5064	60.5259
2022	8	31	11	39	0	21.1	95.4	8.5064	60.239
2022	8	31	11	49	0	20.87	94.7	8.5064	59.6653
2022	8	31	11	59	0	22.04	96.5	8.5064	62.8206
2022	8	31	12	9	0	21.67	94.5	8.5125	62.0064
2022	8	31	12	19	0	21.97	97.1	8.5064	62.5338
2022	8	31	12	29	0	22.87	97	8.5064	65.1154
2022	8	31	12	39	0	20.89	97.7	8.5064	59.3783
2022	8	31	12	49	0	21.94	96.5	8.5064	62.5337
2022	8	31	12	59	0	23.01	97.7	8.5064	65.4022
2022	8	31	13	9	0	21.57	99.1	8.5064	61.0994
2022	8	31	13	19	0	21.43	96.4	8.5064	61.0994
2022	8	31	13	29	0	21.61	95.8	8.5003	61.627
2022	8	31	13	39	0	21.7	99.5	8.5003	61.3404
2022	8	31	13	49	0	21.61	98	8.5003	61.3404
2022	8	31	13	59	0	20.72	96.1	8.5003	59.0473
2022	8	31	14	9	0	21.47	97.2	8.5003	61.0537
2022	8	31	14	19	0	21.46	94.3	8.5003	61.3403
2022	8	31	14	29	0	22.15	100.1	8.5003	62.4869
2022	8	31	14	39	0	21.43	96.4	8.5003	61.0537
2022	8	31	14	49	0	22.29	97.5	8.5003	63.3468
2022	8	31	14	59	0	21.3	97.8	8.5003	60.4804
2022	8	31	15	9	0	20.58	99.5	8.4942	58.1438
2022	8	31	15	19	0	21.33	98.4	8.5003	60.4804
2022	8	31	15	29	0	20.83	98.6	8.5003	59.0472
2022	8	31	15	39	0	21.11	98.2	8.4942	59.8624
2022	8	31	15	49	0	22.1	97.8	8.4942	62.7266
2022	8	31	15	59	0	21.1	97.9	8.4942	59.8624

Reinhackle (0365)

Year	Month	Day	Hour	Minute	Second	Speed	Direction	Area	Flow
2022	8	31	16	9	0	21.06	97.1	8.4942	59.8624
2022	8	31	16	19	0	21.43	96.4	8.4942	61.0081
2022	8	31	16	29	0	21.57	99.1	8.4942	61.0081
2022	8	31	16	39	0	21.27	97.3	8.4942	60.4353
2022	8	31	16	49	0	21.77	97.1	8.4942	61.8674
2022	8	31	16	59	0	20.12	98.6	8.4942	56.9982
2022	8	31	17	9	0	21.26	100.6	8.4881	59.8176
2022	8	31	17	19	0	22.16	100.4	8.4881	62.3935
2022	8	31	17	29	0	20.63	98.6	8.4881	58.3866
2022	8	31	17	39	0	21.4	99.7	8.4881	60.3901
2022	8	31	17	49	0	21.3	101.1	8.4881	59.8177
2022	8	31	17	59	0	21.5	99.6	8.4881	60.6763
2022	8	31	18	9	0	21.91	99.7	8.4881	61.8211
2022	8	31	18	19	0	20.42	98.4	8.4881	57.8142
2022	8	31	18	29	0	21.95	100.2	8.4881	61.8211
2022	8	31	18	39	0	19.16	101.1	8.4881	53.8073
2022	8	31	18	49	0	20.47	99.3	8.4881	57.8142
2022	8	31	18	59	0	20.06	100.9	8.4881	56.3832
2022	8	31	19	9	0	19.16	97.5	8.4881	54.3797
2022	8	31	19	19	0	20.01	100.1	8.4881	56.3832
2022	8	31	19	29	0	20.63	100.3	8.4881	58.1004
2022	8	31	19	39	0	20.8	99.7	8.4881	58.6728
2022	8	31	19	49	0	22.05	96.8	8.4881	62.6798
2022	8	31	19	59	0	20.8	99.7	8.4881	58.6728
2022	8	31	20	9	0	21.46	98.8	8.4881	60.6763
2022	8	31	20	19	0	21.57	100.7	8.4881	60.6763
2022	8	31	20	29	0	20.06	97.2	8.4881	56.9556
2022	8	31	20	39	0	20.16	97.1	8.4881	57.2418
2022	8	31	20	49	0	21.04	98.7	8.4881	59.5315
2022	8	31	20	59	0	21.23	98.4	8.4881	60.1039
2022	8	31	21	9	0	21.37	99.2	8.4881	60.3901
2022	8	31	21	19	0	22.38	100.6	8.4881	62.966
2022	8	31	21	29	0	19.87	101	8.4881	55.8108
2022	8	31	21	39	0	19.21	98.4	8.4881	54.3797
2022	8	31	21	49	0	21.38	100.8	8.4881	60.1039
2022	8	31	21	59	0	20.12	100.3	8.4881	56.6694
2022	8	31	22	9	0	20.11	98.3	8.4881	56.9557
2022	8	31	22	19	0	20.87	102.2	8.4881	58.3867
2022	8	31	22	29	0	20.91	101.3	8.4881	58.6729
2022	8	31	22	39	0	19.46	97.4	8.4881	55.2384
2022	8	31	22	49	0	20.44	96.7	8.4881	58.1005
2022	8	31	22	59	0	21.34	98.6	8.4881	60.3902
2022	8	31	23	9	0	20.32	100.2	8.4881	57.2419
2022	8	31	23	19	0	20.65	98.9	8.4881	58.3867
2022	8	31	23	29	0	21.14	98.7	8.4881	59.8178
2022	8	31	23	39	0	21.34	100.3	8.4881	60.104
2022	8	31	23	49	0	21.05	100.4	8.4881	59.2454
2022	8	31	23	59	0	20.67	100.9	8.4881	58.1006

Alabama Gates Release

Station 0087

Date	Flow (cfs)
8/1/2022	0.00
8/2/2022	0.00
8/3/2022	0.00
8/4/2022	0.00
8/5/2022	0.00
8/6/2022	0.00
8/7/2022	0.00
8/8/2022	0.00
8/9/2022	0.00
8/10/2022	0.00
8/11/2022	0.00
8/12/2022	0.00
8/13/2022	0.00
8/14/2022	0.00
8/15/2022	0.00
8/16/2022	0.00
8/17/2022	0.00
8/18/2022	0.00
8/19/2022	0.00
8/20/2022	0.00
8/21/2022	0.00
8/22/2022	0.00
8/23/2022	0.00
8/24/2022	0.00
8/25/2022	0.00
8/26/2022	0.00
8/27/2022	0.00
8/28/2022	0.00
8/29/2022	0.00
8/30/2022	0.00
8/31/2022	0.00

Langemann Gate to Delta Weir to Delta Pumpback Station Discharge

DATE	FLOW (CFS)	FLOW (CFS)	FLOW (CFS)
8/1/2022	3	30	19
8/2/2022	3	7	39
8/3/2022	3	0	48
8/4/2022	3	0	48
8/5/2022	3	0	48
8/6/2022	3	1	48
8/7/2022	3	2	48
8/8/2022	3	3	48
8/9/2022	3	5	48
8/10/2022	3	6	48
8/11/2022	3	5	48
8/12/2022	3	3	48
8/13/2022	3	2	48
8/14/2022	3	2	48
8/15/2022	3	2	48
8/16/2022	3	1	48
8/17/2022	3	1	48
8/18/2022	3	0	48
8/19/2022	3	0	48
8/20/2022	3	0	48
8/21/2022	3	0	47
8/22/2022	3	0	46
8/23/2022	3	0	46
8/24/2022	3	0	45
8/25/2022	3	0	45
8/26/2022	3	0	44
8/27/2022	3	0	43
8/28/2022	3	0	43
8/29/2022	3	0	43
8/30/2022	3	0	42
8/31/2022	3	0	41

Pumpback Station Discharge (0364)

8/1/22 0:00 == 0	8/1/22 4:30 == 0	8/1/22 9:00 == 0	8/1/22 13:30 == 48
8/1/22 0:05 == 0	8/1/22 4:35 == 0	8/1/22 9:05 == 0	8/1/22 13:35 == 48
8/1/22 0:10 == 0	8/1/22 4:40 == 0	8/1/22 9:10 == 0	8/1/22 13:40 == 47.8
8/1/22 0:15 == 0	8/1/22 4:45 == 0	8/1/22 9:15 == 0	8/1/22 13:45 == 47.8
8/1/22 0:20 == 0	8/1/22 4:50 == 0	8/1/22 9:20 == 0	8/1/22 13:50 == 47.9
8/1/22 0:25 == 0	8/1/22 4:55 == 0	8/1/22 9:25 == 0	8/1/22 13:55 == 47.8
8/1/22 0:30 == 0	8/1/22 5:00 == 0	8/1/22 9:30 == 0	8/1/22 14:00 == 47.8
8/1/22 0:35 == 0	8/1/22 5:05 == 0	8/1/22 9:35 == 0	8/1/22 14:05 == 47.7
8/1/22 0:40 == 0	8/1/22 5:10 == 0	8/1/22 9:40 == 0	8/1/22 14:10 == 48
8/1/22 0:45 == 0	8/1/22 5:15 == 0	8/1/22 9:45 == 0	8/1/22 14:15 == 48
8/1/22 0:50 == 0	8/1/22 5:20 == 0	8/1/22 9:50 == 0	8/1/22 14:20 == 47.9
8/1/22 0:55 == 0	8/1/22 5:25 == 0	8/1/22 9:55 == 0	8/1/22 14:25 == 48
8/1/22 1:00 == 0	8/1/22 5:30 == 0	8/1/22 10:00 == 0	8/1/22 14:30 == 47.9
8/1/22 1:05 == 0	8/1/22 5:35 == 0	8/1/22 10:05 == 0	8/1/22 14:35 == 47.8
8/1/22 1:10 == 0	8/1/22 5:40 == 0	8/1/22 10:10 == 0	8/1/22 14:40 == 47.9
8/1/22 1:15 == 0	8/1/22 5:45 == 0	8/1/22 10:15 == 0.2	8/1/22 14:45 == 47.9
8/1/22 1:20 == 0	8/1/22 5:50 == 0	8/1/22 10:20 == 3.2	8/1/22 14:50 == 47.9
8/1/22 1:25 == 0	8/1/22 5:55 == 0	8/1/22 10:25 == 12.4	8/1/22 14:55 == 47.9
8/1/22 1:30 == 0	8/1/22 6:00 == 0	8/1/22 10:30 == 21.9	8/1/22 15:00 == 47.8
8/1/22 1:35 == 0	8/1/22 6:05 == 0	8/1/22 10:35 == 31	8/1/22 15:05 == 47.9
8/1/22 1:40 == 0	8/1/22 6:10 == 0	8/1/22 10:40 == 36.3	8/1/22 15:10 == 47.9
8/1/22 1:45 == 0	8/1/22 6:15 == 0	8/1/22 10:45 == 45.5	8/1/22 15:15 == 47.9
8/1/22 1:50 == 0	8/1/22 6:20 == 0	8/1/22 10:50 == 47.7	8/1/22 15:20 == 47.7
8/1/22 1:55 == 0	8/1/22 6:25 == 0	8/1/22 10:55 == 47.7	8/1/22 15:25 == 47.1
8/1/22 2:00 == 0	8/1/22 6:30 == 0	8/1/22 11:00 == 47.6	8/1/22 15:30 == 41.8
8/1/22 2:05 == 0	8/1/22 6:35 == 0	8/1/22 11:05 == 47.7	8/1/22 15:35 == 33.8
8/1/22 2:10 == 0	8/1/22 6:40 == 0	8/1/22 11:10 == 47.4	8/1/22 15:40 == 34
8/1/22 2:15 == 0	8/1/22 6:45 == 0	8/1/22 11:15 == 47.6	8/1/22 15:45 == 34
8/1/22 2:20 == 0	8/1/22 6:50 == 0	8/1/22 11:20 == 47.7	8/1/22 15:50 == 35.8
8/1/22 2:25 == 0	8/1/22 6:55 == 0	8/1/22 11:25 == 47.8	8/1/22 15:55 == 46.5
8/1/22 2:30 == 0	8/1/22 7:00 == 0	8/1/22 11:30 == 47.6	8/1/22 16:00 == 46.8
8/1/22 2:35 == 0	8/1/22 7:05 == 0	8/1/22 11:35 == 47.5	8/1/22 16:05 == 47
8/1/22 2:40 == 0	8/1/22 7:10 == 0	8/1/22 11:40 == 47.6	8/1/22 16:10 == 47
8/1/22 2:45 == 0	8/1/22 7:15 == 0	8/1/22 11:45 == 47.7	8/1/22 16:15 == 46.9
8/1/22 2:50 == 0	8/1/22 7:20 == 0	8/1/22 11:50 == 47.7	8/1/22 16:20 == 46.7
8/1/22 2:55 == 0	8/1/22 7:25 == 0	8/1/22 11:55 == 47.5	8/1/22 16:25 == 46.7
8/1/22 3:00 == 0	8/1/22 7:30 == 0	8/1/22 12:00 == 47.6	8/1/22 16:30 == 46.7
8/1/22 3:05 == 0	8/1/22 7:35 == 0	8/1/22 12:05 == 47.6	8/1/22 16:35 == 46.7
8/1/22 3:10 == 0	8/1/22 7:40 == 0	8/1/22 12:10 == 47.6	8/1/22 16:40 == 46.9
8/1/22 3:15 == 0	8/1/22 7:45 == 0	8/1/22 12:15 == 47.7	8/1/22 16:45 == 47.1
8/1/22 3:20 == 0	8/1/22 7:50 == 0	8/1/22 12:20 == 47.8	8/1/22 16:50 == 47
8/1/22 3:25 == 0	8/1/22 7:55 == 0	8/1/22 12:25 == 47.7	8/1/22 16:55 == 46.8
8/1/22 3:30 == 0	8/1/22 8:00 == 0	8/1/22 12:30 == 47.6	8/1/22 17:00 == 46.8
8/1/22 3:35 == 0	8/1/22 8:05 == 0	8/1/22 12:35 == 47.7	8/1/22 17:05 == 46.9
8/1/22 3:40 == 0	8/1/22 8:10 == 0	8/1/22 12:40 == 47.9	8/1/22 17:10 == 46.9
8/1/22 3:45 == 0	8/1/22 8:15 == 0	8/1/22 12:45 == 48	8/1/22 17:15 == 46.8
8/1/22 3:50 == 0	8/1/22 8:20 == 0	8/1/22 12:50 == 47.9	8/1/22 17:20 == 46.9
8/1/22 3:55 == 0	8/1/22 8:25 == 0	8/1/22 12:55 == 47.9	8/1/22 17:25 == 46.8
8/1/22 4:00 == 0	8/1/22 8:30 == 0	8/1/22 13:00 == 47.8	8/1/22 17:30 == 46.8
8/1/22 4:05 == 0	8/1/22 8:35 == 0	8/1/22 13:05 == 47.9	8/1/22 17:35 == 46.3
8/1/22 4:10 == 0	8/1/22 8:40 == 0	8/1/22 13:10 == 48	8/1/22 17:40 == 42.4
8/1/22 4:15 == 0	8/1/22 8:45 == 0	8/1/22 13:15 == 47.8	8/1/22 17:45 == 33
8/1/22 4:20 == 0	8/1/22 8:50 == 0	8/1/22 13:20 == 47.8	8/1/22 17:50 == 32.9
8/1/22 4:25 == 0	8/1/22 8:55 == 0	8/1/22 13:25 == 48.1	8/1/22 17:55 == 33.8

Pumpback Station Discharge (0364)

8/1/22 18:00 == 34.3	8/1/22 22:30 == 34.3	8/2/22 3:00 == 34.3	8/2/22 7:30 == 34.1
8/1/22 18:05 == 34.2	8/1/22 22:35 == 34.2	8/2/22 3:05 == 34.3	8/2/22 7:35 == 34.2
8/1/22 18:10 == 34.2	8/1/22 22:40 == 34.2	8/2/22 3:10 == 34.3	8/2/22 7:40 == 34.1
8/1/22 18:15 == 34.3	8/1/22 22:45 == 34.3	8/2/22 3:15 == 34.3	8/2/22 7:45 == 34.2
8/1/22 18:20 == 34.4	8/1/22 22:50 == 34.2	8/2/22 3:20 == 34.3	8/2/22 7:50 == 34.3
8/1/22 18:25 == 34.3	8/1/22 22:55 == 34.4	8/2/22 3:25 == 34.2	8/2/22 7:55 == 34.2
8/1/22 18:30 == 34.3	8/1/22 23:00 == 34.2	8/2/22 3:30 == 34.3	8/2/22 8:00 == 34.2
8/1/22 18:35 == 34.4	8/1/22 23:05 == 34.3	8/2/22 3:35 == 34.3	8/2/22 8:05 == 34.2
8/1/22 18:40 == 34.1	8/1/22 23:10 == 34.1	8/2/22 3:40 == 34.3	8/2/22 8:10 == 34.2
8/1/22 18:45 == 34.2	8/1/22 23:15 == 34.3	8/2/22 3:45 == 34.2	8/2/22 8:15 == 34.2
8/1/22 18:50 == 34.3	8/1/22 23:20 == 34.1	8/2/22 3:50 == 34.3	8/2/22 8:20 == 34.2
8/1/22 18:55 == 34.3	8/1/22 23:25 == 34.3	8/2/22 3:55 == 34.2	8/2/22 8:25 == 34.3
8/1/22 19:00 == 34.3	8/1/22 23:30 == 34.2	8/2/22 4:00 == 34.2	8/2/22 8:30 == 34.2
8/1/22 19:05 == 34.4	8/1/22 23:35 == 34.2	8/2/22 4:05 == 34.4	8/2/22 8:35 == 34.3
8/1/22 19:10 == 34.4	8/1/22 23:40 == 34.3	8/2/22 4:10 == 34.2	8/2/22 8:40 == 34.3
8/1/22 19:15 == 34.3	8/1/22 23:45 == 34.3	8/2/22 4:15 == 34.2	8/2/22 8:45 == 34.2
8/1/22 19:20 == 34.4	8/1/22 23:50 == 34.3	8/2/22 4:20 == 34.2	8/2/22 8:50 == 34.3
8/1/22 19:25 == 34.4	8/1/22 23:55 == 34.3	8/2/22 4:25 == 34.3	8/2/22 8:55 == 34.1
8/1/22 19:30 == 34.3	8/2/22 0:00 == 34.3	8/2/22 4:30 == 34.3	8/2/22 9:00 == 34.3
8/1/22 19:35 == 34.3	8/2/22 0:05 == 34.3	8/2/22 4:35 == 34.2	8/2/22 9:05 == 34.2
8/1/22 19:40 == 34.4	8/2/22 0:10 == 34.3	8/2/22 4:40 == 34.1	8/2/22 9:10 == 34.3
8/1/22 19:45 == 34.3	8/2/22 0:15 == 34.3	8/2/22 4:45 == 34.3	8/2/22 9:15 == 37.1
8/1/22 19:50 == 34.3	8/2/22 0:20 == 34.2	8/2/22 4:50 == 34.3	8/2/22 9:20 == 46.2
8/1/22 19:55 == 34.3	8/2/22 0:25 == 34.2	8/2/22 4:55 == 34.2	8/2/22 9:25 == 47.9
8/1/22 20:00 == 34.3	8/2/22 0:30 == 34.3	8/2/22 5:00 == 34.2	8/2/22 9:30 == 48
8/1/22 20:05 == 34.2	8/2/22 0:35 == 34.3	8/2/22 5:05 == 34.2	8/2/22 9:35 == 48
8/1/22 20:10 == 34.4	8/2/22 0:40 == 34.3	8/2/22 5:10 == 34.2	8/2/22 9:40 == 48
8/1/22 20:15 == 34.4	8/2/22 0:45 == 34.2	8/2/22 5:15 == 34.2	8/2/22 9:45 == 48.1
8/1/22 20:20 == 34.4	8/2/22 0:50 == 34.3	8/2/22 5:20 == 34.2	8/2/22 9:50 == 48.1
8/1/22 20:25 == 34.3	8/2/22 0:55 == 34.3	8/2/22 5:25 == 34.2	8/2/22 9:55 == 48
8/1/22 20:30 == 34.3	8/2/22 1:00 == 34.4	8/2/22 5:30 == 34.3	8/2/22 10:00 == 48.1
8/1/22 20:35 == 34.3	8/2/22 1:05 == 34.3	8/2/22 5:35 == 34.2	8/2/22 10:05 == 48.2
8/1/22 20:40 == 34.3	8/2/22 1:10 == 34.3	8/2/22 5:40 == 34.2	8/2/22 10:10 == 48.1
8/1/22 20:45 == 34.4	8/2/22 1:15 == 34.4	8/2/22 5:45 == 34.3	8/2/22 10:15 == 48
8/1/22 20:50 == 34.3	8/2/22 1:20 == 34.3	8/2/22 5:50 == 34.3	8/2/22 10:20 == 48
8/1/22 20:55 == 34.3	8/2/22 1:25 == 34.2	8/2/22 5:55 == 34.2	8/2/22 10:25 == 48
8/1/22 21:00 == 34.3	8/2/22 1:30 == 34.3	8/2/22 6:00 == 34.2	8/2/22 10:30 == 48.1
8/1/22 21:05 == 34.5	8/2/22 1:35 == 34.2	8/2/22 6:05 == 34.3	8/2/22 10:35 == 48
8/1/22 21:10 == 34.3	8/2/22 1:40 == 34.1	8/2/22 6:10 == 34.3	8/2/22 10:40 == 48
8/1/22 21:15 == 34.4	8/2/22 1:45 == 34.2	8/2/22 6:15 == 34.3	8/2/22 10:45 == 48.1
8/1/22 21:20 == 34.3	8/2/22 1:50 == 34.3	8/2/22 6:20 == 34.3	8/2/22 10:50 == 48
8/1/22 21:25 == 34.5	8/2/22 1:55 == 34.2	8/2/22 6:25 == 34.3	8/2/22 10:55 == 48
8/1/22 21:30 == 34.4	8/2/22 2:00 == 34.3	8/2/22 6:30 == 34.4	8/2/22 11:00 == 48.1
8/1/22 21:35 == 34.3	8/2/22 2:05 == 34.2	8/2/22 6:35 == 34.2	8/2/22 11:05 == 48
8/1/22 21:40 == 34.2	8/2/22 2:10 == 34.2	8/2/22 6:40 == 34.3	8/2/22 11:10 == 47.9
8/1/22 21:45 == 34.1	8/2/22 2:15 == 34.3	8/2/22 6:45 == 34.4	8/2/22 11:15 == 48.1
8/1/22 21:50 == 34.2	8/2/22 2:20 == 34.3	8/2/22 6:50 == 34.2	8/2/22 11:20 == 48.1
8/1/22 21:55 == 34.3	8/2/22 2:25 == 34.3	8/2/22 6:55 == 34.3	8/2/22 11:25 == 48
8/1/22 22:00 == 34.3	8/2/22 2:30 == 34.4	8/2/22 7:00 == 34.2	8/2/22 11:30 == 48.1
8/1/22 22:05 == 34.4	8/2/22 2:35 == 34.4	8/2/22 7:05 == 34.2	8/2/22 11:35 == 47.8
8/1/22 22:10 == 34.4	8/2/22 2:40 == 34.3	8/2/22 7:10 == 34.1	8/2/22 11:40 == 48.2
8/1/22 22:15 == 34.4	8/2/22 2:45 == 34.3	8/2/22 7:15 == 34.3	8/2/22 11:45 == 48
8/1/22 22:20 == 34.3	8/2/22 2:50 == 34.3	8/2/22 7:20 == 34.3	8/2/22 11:50 == 47.9
8/1/22 22:25 == 34.2	8/2/22 2:55 == 34.3	8/2/22 7:25 == 34.2	8/2/22 11:55 == 48

Pumpback Station Discharge (0364)

8/2/22 12:00 == 48	8/2/22 16:30 == 48.1	8/2/22 21:00 == 48	8/3/22 1:30 == 48.2
8/2/22 12:05 == 48.1	8/2/22 16:35 == 48	8/2/22 21:05 == 47.9	8/3/22 1:35 == 48
8/2/22 12:10 == 48.1	8/2/22 16:40 == 48	8/2/22 21:10 == 48.1	8/3/22 1:40 == 48
8/2/22 12:15 == 47.9	8/2/22 16:45 == 47.9	8/2/22 21:15 == 47.8	8/3/22 1:45 == 47.9
8/2/22 12:20 == 47.7	8/2/22 16:50 == 48	8/2/22 21:20 == 47.9	8/3/22 1:50 == 48.1
8/2/22 12:25 == 47.7	8/2/22 16:55 == 48.1	8/2/22 21:25 == 48	8/3/22 1:55 == 48.1
8/2/22 12:30 == 47.8	8/2/22 17:00 == 47.9	8/2/22 21:30 == 47.9	8/3/22 2:00 == 48
8/2/22 12:35 == 47.9	8/2/22 17:05 == 47.9	8/2/22 21:35 == 48	8/3/22 2:05 == 48
8/2/22 12:40 == 48	8/2/22 17:10 == 48	8/2/22 21:40 == 47.8	8/3/22 2:10 == 48
8/2/22 12:45 == 48	8/2/22 17:15 == 48	8/2/22 21:45 == 47.8	8/3/22 2:15 == 47.9
8/2/22 12:50 == 48	8/2/22 17:20 == 48	8/2/22 21:50 == 47.9	8/3/22 2:20 == 47.7
8/2/22 12:55 == 47.8	8/2/22 17:25 == 48	8/2/22 21:55 == 47.9	8/3/22 2:25 == 48
8/2/22 13:00 == 47.8	8/2/22 17:30 == 48	8/2/22 22:00 == 48	8/3/22 2:30 == 48.1
8/2/22 13:05 == 47.9	8/2/22 17:35 == 48	8/2/22 22:05 == 47.9	8/3/22 2:35 == 48.1
8/2/22 13:10 == 48.1	8/2/22 17:40 == 48.1	8/2/22 22:10 == 48	8/3/22 2:40 == 48
8/2/22 13:15 == 47.9	8/2/22 17:45 == 48	8/2/22 22:15 == 48.1	8/3/22 2:45 == 47.9
8/2/22 13:20 == 48	8/2/22 17:50 == 47.8	8/2/22 22:20 == 48.1	8/3/22 2:50 == 48
8/2/22 13:25 == 48.1	8/2/22 17:55 == 48	8/2/22 22:25 == 47.9	8/3/22 2:55 == 48.1
8/2/22 13:30 == 47.9	8/2/22 18:00 == 48	8/2/22 22:30 == 48	8/3/22 3:00 == 48
8/2/22 13:35 == 48	8/2/22 18:05 == 48.1	8/2/22 22:35 == 48.1	8/3/22 3:05 == 48
8/2/22 13:40 == 47.7	8/2/22 18:10 == 47.8	8/2/22 22:40 == 48.1	8/3/22 3:10 == 48.1
8/2/22 13:45 == 47.9	8/2/22 18:15 == 47.5	8/2/22 22:45 == 48.1	8/3/22 3:15 == 48
8/2/22 13:50 == 47.9	8/2/22 18:20 == 47.9	8/2/22 22:50 == 48.1	8/3/22 3:20 == 48
8/2/22 13:55 == 48	8/2/22 18:25 == 47.9	8/2/22 22:55 == 48.1	8/3/22 3:25 == 48.1
8/2/22 14:00 == 48.1	8/2/22 18:30 == 47.9	8/2/22 23:00 == 48	8/3/22 3:30 == 48.1
8/2/22 14:05 == 48	8/2/22 18:35 == 48	8/2/22 23:05 == 47.9	8/3/22 3:35 == 48
8/2/22 14:10 == 48.1	8/2/22 18:40 == 47.9	8/2/22 23:10 == 48	8/3/22 3:40 == 47.9
8/2/22 14:15 == 48	8/2/22 18:45 == 48	8/2/22 23:15 == 48	8/3/22 3:45 == 47.8
8/2/22 14:20 == 48	8/2/22 18:50 == 47.8	8/2/22 23:20 == 48.1	8/3/22 3:50 == 47.9
8/2/22 14:25 == 47.9	8/2/22 18:55 == 47.9	8/2/22 23:25 == 48.1	8/3/22 3:55 == 47.9
8/2/22 14:30 == 48	8/2/22 19:00 == 48.1	8/2/22 23:30 == 48.2	8/3/22 4:00 == 48
8/2/22 14:35 == 48	8/2/22 19:05 == 48.1	8/2/22 23:35 == 47.9	8/3/22 4:05 == 47.8
8/2/22 14:40 == 48.1	8/2/22 19:10 == 48.1	8/2/22 23:40 == 47.9	8/3/22 4:10 == 48
8/2/22 14:45 == 48	8/2/22 19:15 == 48	8/2/22 23:45 == 48.1	8/3/22 4:15 == 48.1
8/2/22 14:50 == 48	8/2/22 19:20 == 47.9	8/2/22 23:50 == 48.2	8/3/22 4:20 == 48
8/2/22 14:55 == 48.1	8/2/22 19:25 == 47.9	8/2/22 23:55 == 47.9	8/3/22 4:25 == 48
8/2/22 15:00 == 47.9	8/2/22 19:30 == 48.1	8/3/22 0:00 == 48	8/3/22 4:30 == 48
8/2/22 15:05 == 47.9	8/2/22 19:35 == 48.1	8/3/22 0:05 == 48.1	8/3/22 4:35 == 48
8/2/22 15:10 == 48	8/2/22 19:40 == 48	8/3/22 0:10 == 48	8/3/22 4:40 == 48
8/2/22 15:15 == 48.1	8/2/22 19:45 == 47.9	8/3/22 0:15 == 48	8/3/22 4:45 == 47.9
8/2/22 15:20 == 48.1	8/2/22 19:50 == 48	8/3/22 0:20 == 48.1	8/3/22 4:50 == 47.9
8/2/22 15:25 == 48	8/2/22 19:55 == 47.9	8/3/22 0:25 == 48.1	8/3/22 4:55 == 47.8
8/2/22 15:30 == 48.1	8/2/22 20:00 == 47.9	8/3/22 0:30 == 48.1	8/3/22 5:00 == 47.9
8/2/22 15:35 == 48.1	8/2/22 20:05 == 48	8/3/22 0:35 == 48.1	8/3/22 5:05 == 47.9
8/2/22 15:40 == 48.1	8/2/22 20:10 == 47.9	8/3/22 0:40 == 48	8/3/22 5:10 == 48.1
8/2/22 15:45 == 48	8/2/22 20:15 == 47.8	8/3/22 0:45 == 48	8/3/22 5:15 == 47.9
8/2/22 15:50 == 47.9	8/2/22 20:20 == 47.8	8/3/22 0:50 == 48.1	8/3/22 5:20 == 48
8/2/22 15:55 == 48	8/2/22 20:25 == 47.9	8/3/22 0:55 == 47.9	8/3/22 5:25 == 48
8/2/22 16:00 == 48.1	8/2/22 20:30 == 47.6	8/3/22 1:00 == 47.9	8/3/22 5:30 == 47.9
8/2/22 16:05 == 47.9	8/2/22 20:35 == 48	8/3/22 1:05 == 48	8/3/22 5:35 == 48
8/2/22 16:10 == 47.8	8/2/22 20:40 == 48	8/3/22 1:10 == 48	8/3/22 5:40 == 47.9
8/2/22 16:15 == 47.9	8/2/22 20:45 == 48.2	8/3/22 1:15 == 48	8/3/22 5:45 == 47.8
8/2/22 16:20 == 47.9	8/2/22 20:50 == 48	8/3/22 1:20 == 48.1	8/3/22 5:50 == 47.9
8/2/22 16:25 == 48.1	8/2/22 20:55 == 48	8/3/22 1:25 == 48	8/3/22 5:55 == 48

Pumpback Station Discharge (0364)

8/3/22 6:00 == 48	8/3/22 10:30 == 48.1	8/3/22 15:00 == 48	8/3/22 19:30 == 47.9
8/3/22 6:05 == 48	8/3/22 10:35 == 48	8/3/22 15:05 == 48	8/3/22 19:35 == 48
8/3/22 6:10 == 48.1	8/3/22 10:40 == 47.8	8/3/22 15:10 == 48	8/3/22 19:40 == 47.9
8/3/22 6:15 == 48.1	8/3/22 10:45 == 47.6	8/3/22 15:15 == 48	8/3/22 19:45 == 47.9
8/3/22 6:20 == 48	8/3/22 10:50 == 47.6	8/3/22 15:20 == 48	8/3/22 19:50 == 48
8/3/22 6:25 == 47.9	8/3/22 10:55 == 47.8	8/3/22 15:25 == 48.1	8/3/22 19:55 == 48
8/3/22 6:30 == 48	8/3/22 11:00 == 48	8/3/22 15:30 == 48.1	8/3/22 20:00 == 48
8/3/22 6:35 == 48.1	8/3/22 11:05 == 48.1	8/3/22 15:35 == 48.2	8/3/22 20:05 == 47.9
8/3/22 6:40 == 47.8	8/3/22 11:10 == 48	8/3/22 15:40 == 48.3	8/3/22 20:10 == 48
8/3/22 6:45 == 48	8/3/22 11:15 == 48.1	8/3/22 15:45 == 48.3	8/3/22 20:15 == 48.1
8/3/22 6:50 == 47.9	8/3/22 11:20 == 48	8/3/22 15:50 == 48.1	8/3/22 20:20 == 48
8/3/22 6:55 == 48	8/3/22 11:25 == 48.2	8/3/22 15:55 == 47.8	8/3/22 20:25 == 48
8/3/22 7:00 == 48.1	8/3/22 11:30 == 47.8	8/3/22 16:00 == 47.7	8/3/22 20:30 == 47.9
8/3/22 7:05 == 47.9	8/3/22 11:35 == 48	8/3/22 16:05 == 48	8/3/22 20:35 == 47.9
8/3/22 7:10 == 48	8/3/22 11:40 == 48.1	8/3/22 16:10 == 48	8/3/22 20:40 == 48
8/3/22 7:15 == 47.9	8/3/22 11:45 == 48.2	8/3/22 16:15 == 48	8/3/22 20:45 == 48
8/3/22 7:20 == 47.8	8/3/22 11:50 == 48.1	8/3/22 16:20 == 47.9	8/3/22 20:50 == 47.9
8/3/22 7:25 == 48	8/3/22 11:55 == 48	8/3/22 16:25 == 48.1	8/3/22 20:55 == 47.8
8/3/22 7:30 == 47.9	8/3/22 12:00 == 48	8/3/22 16:30 == 48	8/3/22 21:00 == 48
8/3/22 7:35 == 47.9	8/3/22 12:05 == 48	8/3/22 16:35 == 48.1	8/3/22 21:05 == 47.5
8/3/22 7:40 == 47.5	8/3/22 12:10 == 48	8/3/22 16:40 == 48.1	8/3/22 21:10 == 48
8/3/22 7:45 == 47.7	8/3/22 12:15 == 48	8/3/22 16:45 == 48.1	8/3/22 21:15 == 47.9
8/3/22 7:50 == 47.9	8/3/22 12:20 == 48	8/3/22 16:50 == 48	8/3/22 21:20 == 48
8/3/22 7:55 == 47.9	8/3/22 12:25 == 47.9	8/3/22 16:55 == 48	8/3/22 21:25 == 47.8
8/3/22 8:00 == 47.9	8/3/22 12:30 == 47.9	8/3/22 17:00 == 48	8/3/22 21:30 == 47.9
8/3/22 8:05 == 48	8/3/22 12:35 == 47.9	8/3/22 17:05 == 48.2	8/3/22 21:35 == 47.9
8/3/22 8:10 == 47.9	8/3/22 12:40 == 48	8/3/22 17:10 == 48.1	8/3/22 21:40 == 48
8/3/22 8:15 == 47.8	8/3/22 12:45 == 48	8/3/22 17:15 == 48	8/3/22 21:45 == 48.1
8/3/22 8:20 == 47.9	8/3/22 12:50 == 47.9	8/3/22 17:20 == 48	8/3/22 21:50 == 48.2
8/3/22 8:25 == 48	8/3/22 12:55 == 48	8/3/22 17:25 == 47.9	8/3/22 21:55 == 48.1
8/3/22 8:30 == 48	8/3/22 13:00 == 48	8/3/22 17:30 == 47.9	8/3/22 22:00 == 48.1
8/3/22 8:35 == 47.9	8/3/22 13:05 == 47.9	8/3/22 17:35 == 48	8/3/22 22:05 == 47.8
8/3/22 8:40 == 48	8/3/22 13:10 == 47.9	8/3/22 17:40 == 48.1	8/3/22 22:10 == 47.9
8/3/22 8:45 == 48.1	8/3/22 13:15 == 48	8/3/22 17:45 == 48.1	8/3/22 22:15 == 48.1
8/3/22 8:50 == 48	8/3/22 13:20 == 48	8/3/22 17:50 == 48.1	8/3/22 22:20 == 48.1
8/3/22 8:55 == 48.1	8/3/22 13:25 == 48.1	8/3/22 17:55 == 47.9	8/3/22 22:25 == 47.9
8/3/22 9:00 == 48.1	8/3/22 13:30 == 47.9	8/3/22 18:00 == 47.7	8/3/22 22:30 == 47.9
8/3/22 9:05 == 48	8/3/22 13:35 == 48.1	8/3/22 18:05 == 47.9	8/3/22 22:35 == 47.9
8/3/22 9:10 == 48	8/3/22 13:40 == 48	8/3/22 18:10 == 48	8/3/22 22:40 == 47.8
8/3/22 9:15 == 47.9	8/3/22 13:45 == 48	8/3/22 18:15 == 48	8/3/22 22:45 == 48
8/3/22 9:20 == 48.1	8/3/22 13:50 == 48.2	8/3/22 18:20 == 48	8/3/22 22:50 == 48.1
8/3/22 9:25 == 47.9	8/3/22 13:55 == 47.9	8/3/22 18:25 == 48	8/3/22 22:55 == 48.1
8/3/22 9:30 == 47.9	8/3/22 14:00 == 48	8/3/22 18:30 == 48	8/3/22 23:00 == 48
8/3/22 9:35 == 48	8/3/22 14:05 == 48.1	8/3/22 18:35 == 48	8/3/22 23:05 == 48
8/3/22 9:40 == 48	8/3/22 14:10 == 47.8	8/3/22 18:40 == 47.8	8/3/22 23:10 == 48.1
8/3/22 9:45 == 48	8/3/22 14:15 == 48.1	8/3/22 18:45 == 47.8	8/3/22 23:15 == 48.1
8/3/22 9:50 == 48	8/3/22 14:20 == 48.1	8/3/22 18:50 == 47.8	8/3/22 23:20 == 48
8/3/22 9:55 == 48.1	8/3/22 14:25 == 47.8	8/3/22 18:55 == 48	8/3/22 23:25 == 48
8/3/22 10:00 == 48.1	8/3/22 14:30 == 47.8	8/3/22 19:00 == 47.7	8/3/22 23:30 == 48
8/3/22 10:05 == 48.1	8/3/22 14:35 == 47.9	8/3/22 19:05 == 47.9	8/3/22 23:35 == 48
8/3/22 10:10 == 48	8/3/22 14:40 == 48	8/3/22 19:10 == 47.9	8/3/22 23:40 == 47.9
8/3/22 10:15 == 48	8/3/22 14:45 == 48	8/3/22 19:15 == 48	8/3/22 23:45 == 47.9
8/3/22 10:20 == 48	8/3/22 14:50 == 48	8/3/22 19:20 == 47.7	8/3/22 23:50 == 48
8/3/22 10:25 == 47.9	8/3/22 14:55 == 47.8	8/3/22 19:25 == 48	8/3/22 23:55 == 48

Pumpback Station Discharge (0364)

8/4/22 0:00 == 48	8/4/22 4:30 == 47.8	8/4/22 9:00 == 48	8/4/22 13:30 == 48.1
8/4/22 0:05 == 48.2	8/4/22 4:35 == 48	8/4/22 9:05 == 48	8/4/22 13:35 == 47.9
8/4/22 0:10 == 48	8/4/22 4:40 == 48.1	8/4/22 9:10 == 48	8/4/22 13:40 == 47.9
8/4/22 0:15 == 48	8/4/22 4:45 == 48.1	8/4/22 9:15 == 48	8/4/22 13:45 == 47.9
8/4/22 0:20 == 47.8	8/4/22 4:50 == 48	8/4/22 9:20 == 48	8/4/22 13:50 == 48
8/4/22 0:25 == 47.9	8/4/22 4:55 == 48.1	8/4/22 9:25 == 48.1	8/4/22 13:55 == 48.1
8/4/22 0:30 == 47.9	8/4/22 5:00 == 48	8/4/22 9:30 == 48.1	8/4/22 14:00 == 48.1
8/4/22 0:35 == 47.8	8/4/22 5:05 == 47.9	8/4/22 9:35 == 48	8/4/22 14:05 == 47.9
8/4/22 0:40 == 48	8/4/22 5:10 == 47.9	8/4/22 9:40 == 48.2	8/4/22 14:10 == 48.1
8/4/22 0:45 == 48	8/4/22 5:15 == 47.9	8/4/22 9:45 == 47.8	8/4/22 14:15 == 48
8/4/22 0:50 == 47.9	8/4/22 5:20 == 47.9	8/4/22 9:50 == 47.9	8/4/22 14:20 == 47.9
8/4/22 0:55 == 48	8/4/22 5:25 == 48	8/4/22 9:55 == 48	8/4/22 14:25 == 47.9
8/4/22 1:00 == 48.1	8/4/22 5:30 == 47.9	8/4/22 10:00 == 47.9	8/4/22 14:30 == 48.1
8/4/22 1:05 == 48.1	8/4/22 5:35 == 48	8/4/22 10:05 == 48	8/4/22 14:35 == 47.9
8/4/22 1:10 == 48	8/4/22 5:40 == 48	8/4/22 10:10 == 48	8/4/22 14:40 == 48
8/4/22 1:15 == 47.9	8/4/22 5:45 == 47.9	8/4/22 10:15 == 47.9	8/4/22 14:45 == 48.1
8/4/22 1:20 == 47.9	8/4/22 5:50 == 47.9	8/4/22 10:20 == 47.9	8/4/22 14:50 == 48
8/4/22 1:25 == 47.9	8/4/22 5:55 == 48	8/4/22 10:25 == 47.9	8/4/22 14:55 == 48
8/4/22 1:30 == 47.9	8/4/22 6:00 == 48.2	8/4/22 10:30 == 48	8/4/22 15:00 == 48
8/4/22 1:35 == 47.9	8/4/22 6:05 == 48.1	8/4/22 10:35 == 47.3	8/4/22 15:05 == 48.1
8/4/22 1:40 == 47.9	8/4/22 6:10 == 48.1	8/4/22 10:40 == 47.3	8/4/22 15:10 == 48.1
8/4/22 1:45 == 47.9	8/4/22 6:15 == 48	8/4/22 10:45 == 48	8/4/22 15:15 == 48
8/4/22 1:50 == 48	8/4/22 6:20 == 48	8/4/22 10:50 == 48.1	8/4/22 15:20 == 48
8/4/22 1:55 == 48	8/4/22 6:25 == 47.9	8/4/22 10:55 == 48	8/4/22 15:25 == 48
8/4/22 2:00 == 47.9	8/4/22 6:30 == 47.9	8/4/22 11:00 == 47.8	8/4/22 15:30 == 48
8/4/22 2:05 == 48	8/4/22 6:35 == 48	8/4/22 11:05 == 47.8	8/4/22 15:35 == 47.8
8/4/22 2:10 == 48.2	8/4/22 6:40 == 48	8/4/22 11:10 == 48	8/4/22 15:40 == 47.7
8/4/22 2:15 == 48	8/4/22 6:45 == 48.1	8/4/22 11:15 == 48	8/4/22 15:45 == 47.6
8/4/22 2:20 == 47.9	8/4/22 6:50 == 48	8/4/22 11:20 == 48	8/4/22 15:50 == 47.7
8/4/22 2:25 == 48	8/4/22 6:55 == 48	8/4/22 11:25 == 48	8/4/22 15:55 == 48
8/4/22 2:30 == 47.9	8/4/22 7:00 == 48.1	8/4/22 11:30 == 47.9	8/4/22 16:00 == 48
8/4/22 2:35 == 47.9	8/4/22 7:05 == 48.1	8/4/22 11:35 == 48	8/4/22 16:05 == 48
8/4/22 2:40 == 48	8/4/22 7:10 == 48.1	8/4/22 11:40 == 48	8/4/22 16:10 == 47.9
8/4/22 2:45 == 48	8/4/22 7:15 == 48	8/4/22 11:45 == 48	8/4/22 16:15 == 48
8/4/22 2:50 == 47.9	8/4/22 7:20 == 47.9	8/4/22 11:50 == 47.9	8/4/22 16:20 == 47.9
8/4/22 2:55 == 48	8/4/22 7:25 == 48.1	8/4/22 11:55 == 47.9	8/4/22 16:25 == 47.9
8/4/22 3:00 == 48	8/4/22 7:30 == 47.9	8/4/22 12:00 == 48	8/4/22 16:30 == 48.1
8/4/22 3:05 == 48	8/4/22 7:35 == 48.1	8/4/22 12:05 == 48	8/4/22 16:35 == 48
8/4/22 3:10 == 48	8/4/22 7:40 == 48.1	8/4/22 12:10 == 48.1	8/4/22 16:40 == 48
8/4/22 3:15 == 47.8	8/4/22 7:45 == 48	8/4/22 12:15 == 48.1	8/4/22 16:45 == 48
8/4/22 3:20 == 47.9	8/4/22 7:50 == 48.1	8/4/22 12:20 == 48.1	8/4/22 16:50 == 48.1
8/4/22 3:25 == 47.9	8/4/22 7:55 == 48	8/4/22 12:25 == 48	8/4/22 16:55 == 48
8/4/22 3:30 == 48	8/4/22 8:00 == 47.9	8/4/22 12:30 == 48	8/4/22 17:00 == 47.8
8/4/22 3:35 == 47.9	8/4/22 8:05 == 48	8/4/22 12:35 == 47.9	8/4/22 17:05 == 48
8/4/22 3:40 == 47.9	8/4/22 8:10 == 47.9	8/4/22 12:40 == 47.9	8/4/22 17:10 == 48.2
8/4/22 3:45 == 48	8/4/22 8:15 == 47.9	8/4/22 12:45 == 47.9	8/4/22 17:15 == 48.1
8/4/22 3:50 == 48	8/4/22 8:20 == 48	8/4/22 12:50 == 47.9	8/4/22 17:20 == 48.2
8/4/22 3:55 == 48	8/4/22 8:25 == 48	8/4/22 12:55 == 47.9	8/4/22 17:25 == 48
8/4/22 4:00 == 48	8/4/22 8:30 == 48	8/4/22 13:00 == 48	8/4/22 17:30 == 48
8/4/22 4:05 == 48	8/4/22 8:35 == 48	8/4/22 13:05 == 47.9	8/4/22 17:35 == 48.1
8/4/22 4:10 == 48	8/4/22 8:40 == 47.9	8/4/22 13:10 == 47.8	8/4/22 17:40 == 48
8/4/22 4:15 == 47.9	8/4/22 8:45 == 48	8/4/22 13:15 == 48	8/4/22 17:45 == 48.1
8/4/22 4:20 == 48	8/4/22 8:50 == 47.9	8/4/22 13:20 == 48.1	8/4/22 17:50 == 48
8/4/22 4:25 == 47.8	8/4/22 8:55 == 48	8/4/22 13:25 == 48.1	8/4/22 17:55 == 48

Pumpback Station Discharge (0364)

8/4/22 18:00 == 48.1	8/4/22 22:30 == 48	8/5/22 3:00 == 48	8/5/22 7:30 == 48
8/4/22 18:05 == 47.9	8/4/22 22:35 == 48	8/5/22 3:05 == 47.9	8/5/22 7:35 == 48.1
8/4/22 18:10 == 47.9	8/4/22 22:40 == 48.1	8/5/22 3:10 == 47.9	8/5/22 7:40 == 47.8
8/4/22 18:15 == 48.1	8/4/22 22:45 == 48.2	8/5/22 3:15 == 47.8	8/5/22 7:45 == 48
8/4/22 18:20 == 48.1	8/4/22 22:50 == 48.2	8/5/22 3:20 == 47.9	8/5/22 7:50 == 48.1
8/4/22 18:25 == 47.9	8/4/22 22:55 == 48.1	8/5/22 3:25 == 48	8/5/22 7:55 == 48.1
8/4/22 18:30 == 48.1	8/4/22 23:00 == 48.1	8/5/22 3:30 == 48	8/5/22 8:00 == 48
8/4/22 18:35 == 48.2	8/4/22 23:05 == 48.1	8/5/22 3:35 == 48	8/5/22 8:05 == 48
8/4/22 18:40 == 48.1	8/4/22 23:10 == 48.1	8/5/22 3:40 == 47.9	8/5/22 8:10 == 47.9
8/4/22 18:45 == 48.1	8/4/22 23:15 == 48.2	8/5/22 3:45 == 47.9	8/5/22 8:15 == 48.1
8/4/22 18:50 == 48	8/4/22 23:20 == 48.1	8/5/22 3:50 == 48	8/5/22 8:20 == 47.9
8/4/22 18:55 == 48	8/4/22 23:25 == 48	8/5/22 3:55 == 48.1	8/5/22 8:25 == 48
8/4/22 19:00 == 48.1	8/4/22 23:30 == 47.9	8/5/22 4:00 == 48	8/5/22 8:30 == 48.1
8/4/22 19:05 == 48	8/4/22 23:35 == 48	8/5/22 4:05 == 47.9	8/5/22 8:35 == 48.2
8/4/22 19:10 == 48.1	8/4/22 23:40 == 48.2	8/5/22 4:10 == 48	8/5/22 8:40 == 48.1
8/4/22 19:15 == 48.2	8/4/22 23:45 == 47.9	8/5/22 4:15 == 47.9	8/5/22 8:45 == 47.9
8/4/22 19:20 == 48	8/4/22 23:50 == 48	8/5/22 4:20 == 48.1	8/5/22 8:50 == 47.9
8/4/22 19:25 == 47.7	8/4/22 23:55 == 48	8/5/22 4:25 == 48	8/5/22 8:55 == 48
8/4/22 19:30 == 48	8/5/22 0:00 == 47.9	8/5/22 4:30 == 48	8/5/22 9:00 == 48
8/4/22 19:35 == 48	8/5/22 0:05 == 48.1	8/5/22 4:35 == 47.9	8/5/22 9:05 == 48.1
8/4/22 19:40 == 48	8/5/22 0:10 == 48.1	8/5/22 4:40 == 48.1	8/5/22 9:10 == 48.1
8/4/22 19:45 == 48	8/5/22 0:15 == 48.2	8/5/22 4:45 == 48.1	8/5/22 9:15 == 48
8/4/22 19:50 == 47.9	8/5/22 0:20 == 48	8/5/22 4:50 == 48.1	8/5/22 9:20 == 48.1
8/4/22 19:55 == 48	8/5/22 0:25 == 48	8/5/22 4:55 == 47.8	8/5/22 9:25 == 48
8/4/22 20:00 == 48.1	8/5/22 0:30 == 47.9	8/5/22 5:00 == 47.2	8/5/22 9:30 == 48.1
8/4/22 20:05 == 48	8/5/22 0:35 == 48	8/5/22 5:05 == 48	8/5/22 9:35 == 47.9
8/4/22 20:10 == 47.8	8/5/22 0:40 == 48	8/5/22 5:10 == 47.8	8/5/22 9:40 == 47.8
8/4/22 20:15 == 47.9	8/5/22 0:45 == 48	8/5/22 5:15 == 48	8/5/22 9:45 == 48
8/4/22 20:20 == 47.9	8/5/22 0:50 == 48	8/5/22 5:20 == 47.9	8/5/22 9:50 == 47.9
8/4/22 20:25 == 47.9	8/5/22 0:55 == 48	8/5/22 5:25 == 48	8/5/22 9:55 == 47.9
8/4/22 20:30 == 48	8/5/22 1:00 == 47.9	8/5/22 5:30 == 48.2	8/5/22 10:00 == 48
8/4/22 20:35 == 48	8/5/22 1:05 == 48	8/5/22 5:35 == 48.1	8/5/22 10:05 == 47.8
8/4/22 20:40 == 48.1	8/5/22 1:10 == 48	8/5/22 5:40 == 47.9	8/5/22 10:10 == 47.9
8/4/22 20:45 == 48.1	8/5/22 1:15 == 47.9	8/5/22 5:45 == 48.1	8/5/22 10:15 == 47.9
8/4/22 20:50 == 48	8/5/22 1:20 == 47.9	8/5/22 5:50 == 48	8/5/22 10:20 == 47.9
8/4/22 20:55 == 47.9	8/5/22 1:25 == 47.9	8/5/22 5:55 == 48.1	8/5/22 10:25 == 47.8
8/4/22 21:00 == 47.9	8/5/22 1:30 == 48	8/5/22 6:00 == 48.1	8/5/22 10:30 == 47.9
8/4/22 21:05 == 47.9	8/5/22 1:35 == 48.1	8/5/22 6:05 == 48.1	8/5/22 10:35 == 47.6
8/4/22 21:10 == 48.1	8/5/22 1:40 == 48.1	8/5/22 6:10 == 48.1	8/5/22 10:40 == 47.9
8/4/22 21:15 == 48.1	8/5/22 1:45 == 48.2	8/5/22 6:15 == 48	8/5/22 10:45 == 47.8
8/4/22 21:20 == 48	8/5/22 1:50 == 48.1	8/5/22 6:20 == 48	8/5/22 10:50 == 47.7
8/4/22 21:25 == 48.1	8/5/22 1:55 == 48	8/5/22 6:25 == 47.9	8/5/22 10:55 == 47.7
8/4/22 21:30 == 48.1	8/5/22 2:00 == 48.2	8/5/22 6:30 == 47.8	8/5/22 11:00 == 47.8
8/4/22 21:35 == 48.2	8/5/22 2:05 == 48.1	8/5/22 6:35 == 47.9	8/5/22 11:05 == 47.9
8/4/22 21:40 == 48	8/5/22 2:10 == 48.1	8/5/22 6:40 == 47.9	8/5/22 11:10 == 47.8
8/4/22 21:45 == 48.2	8/5/22 2:15 == 48.1	8/5/22 6:45 == 47.8	8/5/22 11:15 == 47.8
8/4/22 21:50 == 47.9	8/5/22 2:20 == 48.2	8/5/22 6:50 == 47.9	8/5/22 11:20 == 47.9
8/4/22 21:55 == 48.1	8/5/22 2:25 == 47.9	8/5/22 6:55 == 47.9	8/5/22 11:25 == 47.8
8/4/22 22:00 == 48	8/5/22 2:30 == 47.8	8/5/22 7:00 == 47.9	8/5/22 11:30 == 47.9
8/4/22 22:05 == 48	8/5/22 2:35 == 48	8/5/22 7:05 == 47.9	8/5/22 11:35 == 47.9
8/4/22 22:10 == 48	8/5/22 2:40 == 48.2	8/5/22 7:10 == 48.1	8/5/22 11:40 == 47.8
8/4/22 22:15 == 48	8/5/22 2:45 == 48	8/5/22 7:15 == 48.2	8/5/22 11:45 == 48
8/4/22 22:20 == 48	8/5/22 2:50 == 48.2	8/5/22 7:20 == 48.1	8/5/22 11:50 == 47.8
8/4/22 22:25 == 48	8/5/22 2:55 == 48.1	8/5/22 7:25 == 48	8/5/22 11:55 == 47.9

Pumpback Station Discharge (0364)

8/5/22 12:00 == 47.8	8/5/22 16:30 == 47.8	8/5/22 21:00 == 47.9	8/6/22 1:30 == 48
8/5/22 12:05 == 47.7	8/5/22 16:35 == 47.9	8/5/22 21:05 == 47.9	8/6/22 1:35 == 48
8/5/22 12:10 == 47.7	8/5/22 16:40 == 47.8	8/5/22 21:10 == 48	8/6/22 1:40 == 48
8/5/22 12:15 == 47.9	8/5/22 16:45 == 47.8	8/5/22 21:15 == 48	8/6/22 1:45 == 48.1
8/5/22 12:20 == 47.7	8/5/22 16:50 == 47.9	8/5/22 21:20 == 47.9	8/6/22 1:50 == 47.8
8/5/22 12:25 == 47.9	8/5/22 16:55 == 48	8/5/22 21:25 == 48	8/6/22 1:55 == 47.8
8/5/22 12:30 == 48	8/5/22 17:00 == 47.8	8/5/22 21:30 == 48	8/6/22 2:00 == 47.9
8/5/22 12:35 == 47.8	8/5/22 17:05 == 47.8	8/5/22 21:35 == 48	8/6/22 2:05 == 47.9
8/5/22 12:40 == 47.9	8/5/22 17:10 == 47.9	8/5/22 21:40 == 48	8/6/22 2:10 == 47.9
8/5/22 12:45 == 47.9	8/5/22 17:15 == 47.9	8/5/22 21:45 == 47.9	8/6/22 2:15 == 47.8
8/5/22 12:50 == 47.9	8/5/22 17:20 == 48	8/5/22 21:50 == 47.9	8/6/22 2:20 == 47.8
8/5/22 12:55 == 47.7	8/5/22 17:25 == 47.9	8/5/22 21:55 == 47.9	8/6/22 2:25 == 47.7
8/5/22 13:00 == 47.9	8/5/22 17:30 == 47.9	8/5/22 22:00 == 47.8	8/6/22 2:30 == 47.9
8/5/22 13:05 == 47.9	8/5/22 17:35 == 48	8/5/22 22:05 == 47.8	8/6/22 2:35 == 47.8
8/5/22 13:10 == 47.9	8/5/22 17:40 == 47.9	8/5/22 22:10 == 47.8	8/6/22 2:40 == 47.8
8/5/22 13:15 == 47.9	8/5/22 17:45 == 47.9	8/5/22 22:15 == 47.9	8/6/22 2:45 == 47.8
8/5/22 13:20 == 48	8/5/22 17:50 == 47.9	8/5/22 22:20 == 47.9	8/6/22 2:50 == 48
8/5/22 13:25 == 47.9	8/5/22 17:55 == 47.8	8/5/22 22:25 == 47.9	8/6/22 2:55 == 47.9
8/5/22 13:30 == 47.8	8/5/22 18:00 == 47.8	8/5/22 22:30 == 48	8/6/22 3:00 == 47.7
8/5/22 13:35 == 47.8	8/5/22 18:05 == 47.8	8/5/22 22:35 == 48.1	8/6/22 3:05 == 48
8/5/22 13:40 == 47.8	8/5/22 18:10 == 47.9	8/5/22 22:40 == 47.9	8/6/22 3:10 == 47.9
8/5/22 13:45 == 47.8	8/5/22 18:15 == 47.8	8/5/22 22:45 == 47.8	8/6/22 3:15 == 47.7
8/5/22 13:50 == 47.8	8/5/22 18:20 == 47.8	8/5/22 22:50 == 47.9	8/6/22 3:20 == 47.9
8/5/22 13:55 == 47.6	8/5/22 18:25 == 47.9	8/5/22 22:55 == 47.8	8/6/22 3:25 == 47.8
8/5/22 14:00 == 47.9	8/5/22 18:30 == 47.8	8/5/22 23:00 == 47.8	8/6/22 3:30 == 47.9
8/5/22 14:05 == 48.1	8/5/22 18:35 == 47.9	8/5/22 23:05 == 47.9	8/6/22 3:35 == 47.9
8/5/22 14:10 == 48	8/5/22 18:40 == 47.9	8/5/22 23:10 == 48	8/6/22 3:40 == 47.8
8/5/22 14:15 == 47.9	8/5/22 18:45 == 47.8	8/5/22 23:15 == 48	8/6/22 3:45 == 47.7
8/5/22 14:20 == 48	8/5/22 18:50 == 48	8/5/22 23:20 == 48	8/6/22 3:50 == 47.8
8/5/22 14:25 == 47.9	8/5/22 18:55 == 47.9	8/5/22 23:25 == 47.9	8/6/22 3:55 == 47.7
8/5/22 14:30 == 48	8/5/22 19:00 == 47.9	8/5/22 23:30 == 47.9	8/6/22 4:00 == 47.7
8/5/22 14:35 == 47.9	8/5/22 19:05 == 48	8/5/22 23:35 == 47.8	8/6/22 4:05 == 47.9
8/5/22 14:40 == 48	8/5/22 19:10 == 47.9	8/5/22 23:40 == 47.8	8/6/22 4:10 == 47.9
8/5/22 14:45 == 47.8	8/5/22 19:15 == 48	8/5/22 23:45 == 47.9	8/6/22 4:15 == 48
8/5/22 14:50 == 47.9	8/5/22 19:20 == 47.8	8/5/22 23:50 == 47.9	8/6/22 4:20 == 48.1
8/5/22 14:55 == 48	8/5/22 19:25 == 47.6	8/5/22 23:55 == 47.7	8/6/22 4:25 == 47.9
8/5/22 15:00 == 47.9	8/5/22 19:30 == 47.8	8/6/22 0:00 == 48	8/6/22 4:30 == 47.9
8/5/22 15:05 == 47.8	8/5/22 19:35 == 48	8/6/22 0:05 == 47.8	8/6/22 4:35 == 48
8/5/22 15:10 == 47.9	8/5/22 19:40 == 48	8/6/22 0:10 == 47.9	8/6/22 4:40 == 47.9
8/5/22 15:15 == 47.9	8/5/22 19:45 == 47.8	8/6/22 0:15 == 47.8	8/6/22 4:45 == 47.6
8/5/22 15:20 == 47.9	8/5/22 19:50 == 48.1	8/6/22 0:20 == 48	8/6/22 4:50 == 48
8/5/22 15:25 == 48.1	8/5/22 19:55 == 48	8/6/22 0:25 == 47.9	8/6/22 4:55 == 47.9
8/5/22 15:30 == 48	8/5/22 20:00 == 47.9	8/6/22 0:30 == 48	8/6/22 5:00 == 47.7
8/5/22 15:35 == 48	8/5/22 20:05 == 47.9	8/6/22 0:35 == 47.8	8/6/22 5:05 == 47.8
8/5/22 15:40 == 47.8	8/5/22 20:10 == 47.9	8/6/22 0:40 == 48.1	8/6/22 5:10 == 47.9
8/5/22 15:45 == 47.7	8/5/22 20:15 == 47.9	8/6/22 0:45 == 47.8	8/6/22 5:15 == 47.7
8/5/22 15:50 == 47.7	8/5/22 20:20 == 47.8	8/6/22 0:50 == 47.9	8/6/22 5:20 == 48.2
8/5/22 15:55 == 47.8	8/5/22 20:25 == 47.8	8/6/22 0:55 == 48	8/6/22 5:25 == 47.7
8/5/22 16:00 == 47.9	8/5/22 20:30 == 48	8/6/22 1:00 == 48	8/6/22 5:30 == 47.8
8/5/22 16:05 == 47.9	8/5/22 20:35 == 47.9	8/6/22 1:05 == 47.9	8/6/22 5:35 == 47.8
8/5/22 16:10 == 47.9	8/5/22 20:40 == 47.8	8/6/22 1:10 == 47.9	8/6/22 5:40 == 47.9
8/5/22 16:15 == 48	8/5/22 20:45 == 47.9	8/6/22 1:15 == 48	8/6/22 5:45 == 47.9
8/5/22 16:20 == 47.9	8/5/22 20:50 == 47.9	8/6/22 1:20 == 48	8/6/22 5:50 == 47.9
8/5/22 16:25 == 47.9	8/5/22 20:55 == 47.8	8/6/22 1:25 == 47.9	8/6/22 5:55 == 47.9

Pumpback Station Discharge (0364)

8/6/22 6:00 == 47.9	8/6/22 10:30 == 48	8/6/22 15:00 == 47.8	8/6/22 19:30 == 47.9
8/6/22 6:05 == 47.9	8/6/22 10:35 == 47.9	8/6/22 15:05 == 47.6	8/6/22 19:35 == 47.9
8/6/22 6:10 == 48	8/6/22 10:40 == 47.8	8/6/22 15:10 == 47.8	8/6/22 19:40 == 48
8/6/22 6:15 == 47.8	8/6/22 10:45 == 47.9	8/6/22 15:15 == 47.9	8/6/22 19:45 == 47.7
8/6/22 6:20 == 47.8	8/6/22 10:50 == 47.8	8/6/22 15:20 == 47.7	8/6/22 19:50 == 48
8/6/22 6:25 == 48	8/6/22 10:55 == 47.9	8/6/22 15:25 == 47.9	8/6/22 19:55 == 47.9
8/6/22 6:30 == 48	8/6/22 11:00 == 47.9	8/6/22 15:30 == 47.9	8/6/22 20:00 == 47.9
8/6/22 6:35 == 47.9	8/6/22 11:05 == 47.9	8/6/22 15:35 == 47.9	8/6/22 20:05 == 47.9
8/6/22 6:40 == 47.9	8/6/22 11:10 == 48	8/6/22 15:40 == 47.9	8/6/22 20:10 == 47.9
8/6/22 6:45 == 48	8/6/22 11:15 == 48	8/6/22 15:45 == 47.8	8/6/22 20:15 == 47.9
8/6/22 6:50 == 47.9	8/6/22 11:20 == 47.9	8/6/22 15:50 == 47.7	8/6/22 20:20 == 48
8/6/22 6:55 == 47.9	8/6/22 11:25 == 47.8	8/6/22 15:55 == 47.7	8/6/22 20:25 == 47.9
8/6/22 7:00 == 48.1	8/6/22 11:30 == 47.8	8/6/22 16:00 == 47.8	8/6/22 20:30 == 48
8/6/22 7:05 == 48	8/6/22 11:35 == 47.8	8/6/22 16:05 == 47.8	8/6/22 20:35 == 47.9
8/6/22 7:10 == 48.1	8/6/22 11:40 == 47.9	8/6/22 16:10 == 47.7	8/6/22 20:40 == 47.8
8/6/22 7:15 == 47.9	8/6/22 11:45 == 47.9	8/6/22 16:15 == 47.9	8/6/22 20:45 == 47.8
8/6/22 7:20 == 47.9	8/6/22 11:50 == 47.9	8/6/22 16:20 == 47.9	8/6/22 20:50 == 47.9
8/6/22 7:25 == 47.8	8/6/22 11:55 == 47.9	8/6/22 16:25 == 47.8	8/6/22 20:55 == 47.9
8/6/22 7:30 == 47.8	8/6/22 12:00 == 47.8	8/6/22 16:30 == 47.7	8/6/22 21:00 == 47.8
8/6/22 7:35 == 47.8	8/6/22 12:05 == 47.9	8/6/22 16:35 == 47.8	8/6/22 21:05 == 47.8
8/6/22 7:40 == 47.9	8/6/22 12:10 == 48.1	8/6/22 16:40 == 47.6	8/6/22 21:10 == 47.8
8/6/22 7:45 == 47.9	8/6/22 12:15 == 47.8	8/6/22 16:45 == 47.8	8/6/22 21:15 == 47.8
8/6/22 7:50 == 48.1	8/6/22 12:20 == 47.9	8/6/22 16:50 == 47.8	8/6/22 21:20 == 47.7
8/6/22 7:55 == 47.9	8/6/22 12:25 == 47.8	8/6/22 16:55 == 47.9	8/6/22 21:25 == 48
8/6/22 8:00 == 48.1	8/6/22 12:30 == 47.8	8/6/22 17:00 == 47.8	8/6/22 21:30 == 47.9
8/6/22 8:05 == 47.9	8/6/22 12:35 == 47.7	8/6/22 17:05 == 47.9	8/6/22 21:35 == 47.9
8/6/22 8:10 == 47.8	8/6/22 12:40 == 47.9	8/6/22 17:10 == 48	8/6/22 21:40 == 47.8
8/6/22 8:15 == 47.9	8/6/22 12:45 == 47.9	8/6/22 17:15 == 47.7	8/6/22 21:45 == 48
8/6/22 8:20 == 47.9	8/6/22 12:50 == 47.9	8/6/22 17:20 == 47.9	8/6/22 21:50 == 48
8/6/22 8:25 == 47.8	8/6/22 12:55 == 47.9	8/6/22 17:25 == 47.8	8/6/22 21:55 == 48
8/6/22 8:30 == 47.9	8/6/22 13:00 == 47.8	8/6/22 17:30 == 47.8	8/6/22 22:00 == 47.9
8/6/22 8:35 == 48	8/6/22 13:05 == 47.8	8/6/22 17:35 == 47.9	8/6/22 22:05 == 48
8/6/22 8:40 == 47.9	8/6/22 13:10 == 47.9	8/6/22 17:40 == 47.9	8/6/22 22:10 == 48
8/6/22 8:45 == 48	8/6/22 13:15 == 47.8	8/6/22 17:45 == 47.9	8/6/22 22:15 == 47.7
8/6/22 8:50 == 47.9	8/6/22 13:20 == 48	8/6/22 17:50 == 47.7	8/6/22 22:20 == 47.9
8/6/22 8:55 == 47.8	8/6/22 13:25 == 47.9	8/6/22 17:55 == 47.9	8/6/22 22:25 == 47.9
8/6/22 9:00 == 47.8	8/6/22 13:30 == 47.9	8/6/22 18:00 == 48	8/6/22 22:30 == 48.1
8/6/22 9:05 == 47.8	8/6/22 13:35 == 47.8	8/6/22 18:05 == 47.9	8/6/22 22:35 == 47.9
8/6/22 9:10 == 47.8	8/6/22 13:40 == 47.8	8/6/22 18:10 == 47.8	8/6/22 22:40 == 48
8/6/22 9:15 == 47.9	8/6/22 13:45 == 47.9	8/6/22 18:15 == 47.8	8/6/22 22:45 == 47.9
8/6/22 9:20 == 47.8	8/6/22 13:50 == 48	8/6/22 18:20 == 47.9	8/6/22 22:50 == 47.9
8/6/22 9:25 == 47.8	8/6/22 13:55 == 48	8/6/22 18:25 == 47.9	8/6/22 22:55 == 47.9
8/6/22 9:30 == 47.9	8/6/22 14:00 == 47.9	8/6/22 18:30 == 47.9	8/6/22 23:00 == 48
8/6/22 9:35 == 47.7	8/6/22 14:05 == 47.7	8/6/22 18:35 == 47.8	8/6/22 23:05 == 47.9
8/6/22 9:40 == 47.6	8/6/22 14:10 == 47.7	8/6/22 18:40 == 47.8	8/6/22 23:10 == 47.9
8/6/22 9:45 == 47.8	8/6/22 14:15 == 47.8	8/6/22 18:45 == 47.8	8/6/22 23:15 == 47.8
8/6/22 9:50 == 47.9	8/6/22 14:20 == 47.7	8/6/22 18:50 == 47.8	8/6/22 23:20 == 47.8
8/6/22 9:55 == 47.8	8/6/22 14:25 == 47.9	8/6/22 18:55 == 47.9	8/6/22 23:25 == 47.9
8/6/22 10:00 == 48	8/6/22 14:30 == 47.8	8/6/22 19:00 == 48	8/6/22 23:30 == 48
8/6/22 10:05 == 47.7	8/6/22 14:35 == 47.9	8/6/22 19:05 == 47.8	8/6/22 23:35 == 48
8/6/22 10:10 == 48	8/6/22 14:40 == 47.9	8/6/22 19:10 == 47.9	8/6/22 23:40 == 48
8/6/22 10:15 == 48.1	8/6/22 14:45 == 48	8/6/22 19:15 == 47.8	8/6/22 23:45 == 48
8/6/22 10:20 == 47.8	8/6/22 14:50 == 48.1	8/6/22 19:20 == 48	8/6/22 23:50 == 48
8/6/22 10:25 == 47.8	8/6/22 14:55 == 48	8/6/22 19:25 == 48	8/6/22 23:55 == 48.1

Pumpback Station Discharge (0364)

8/7/22 0:00 == 48	8/7/22 4:30 == 47.8	8/7/22 9:00 == 48	8/7/22 13:30 == 48
8/7/22 0:05 == 47.9	8/7/22 4:35 == 47.7	8/7/22 9:05 == 48	8/7/22 13:35 == 48
8/7/22 0:10 == 47.9	8/7/22 4:40 == 47.8	8/7/22 9:10 == 47.9	8/7/22 13:40 == 47.9
8/7/22 0:15 == 47.9	8/7/22 4:45 == 47.9	8/7/22 9:15 == 47.9	8/7/22 13:45 == 47.7
8/7/22 0:20 == 47.9	8/7/22 4:50 == 47.8	8/7/22 9:20 == 47.8	8/7/22 13:50 == 47.8
8/7/22 0:25 == 47.9	8/7/22 4:55 == 47.9	8/7/22 9:25 == 47.8	8/7/22 13:55 == 48
8/7/22 0:30 == 48	8/7/22 5:00 == 48	8/7/22 9:30 == 47.9	8/7/22 14:00 == 47.8
8/7/22 0:35 == 47.9	8/7/22 5:05 == 48	8/7/22 9:35 == 47.9	8/7/22 14:05 == 47.8
8/7/22 0:40 == 47.6	8/7/22 5:10 == 47.9	8/7/22 9:40 == 47.8	8/7/22 14:10 == 48
8/7/22 0:45 == 47.9	8/7/22 5:15 == 48.1	8/7/22 9:45 == 47.7	8/7/22 14:15 == 47.9
8/7/22 0:50 == 47.9	8/7/22 5:20 == 48.1	8/7/22 9:50 == 48	8/7/22 14:20 == 47.8
8/7/22 0:55 == 48	8/7/22 5:25 == 47.8	8/7/22 9:55 == 48	8/7/22 14:25 == 47.8
8/7/22 1:00 == 47.9	8/7/22 5:30 == 47.9	8/7/22 10:00 == 48	8/7/22 14:30 == 47.8
8/7/22 1:05 == 48	8/7/22 5:35 == 47.9	8/7/22 10:05 == 47.8	8/7/22 14:35 == 47.7
8/7/22 1:10 == 48	8/7/22 5:40 == 47.9	8/7/22 10:10 == 48.1	8/7/22 14:40 == 47.7
8/7/22 1:15 == 47.8	8/7/22 5:45 == 48	8/7/22 10:15 == 48.1	8/7/22 14:45 == 48
8/7/22 1:20 == 47.8	8/7/22 5:50 == 48	8/7/22 10:20 == 47.9	8/7/22 14:50 == 48
8/7/22 1:25 == 47.8	8/7/22 5:55 == 47.7	8/7/22 10:25 == 47.7	8/7/22 14:55 == 48.1
8/7/22 1:30 == 47.8	8/7/22 6:00 == 47.9	8/7/22 10:30 == 47.9	8/7/22 15:00 == 47.9
8/7/22 1:35 == 47.9	8/7/22 6:05 == 48	8/7/22 10:35 == 47.8	8/7/22 15:05 == 47.7
8/7/22 1:40 == 47.9	8/7/22 6:10 == 47.9	8/7/22 10:40 == 48	8/7/22 15:10 == 47.9
8/7/22 1:45 == 47.9	8/7/22 6:15 == 48	8/7/22 10:45 == 47.9	8/7/22 15:15 == 47.9
8/7/22 1:50 == 47.9	8/7/22 6:20 == 47.9	8/7/22 10:50 == 48.1	8/7/22 15:20 == 47.8
8/7/22 1:55 == 47.9	8/7/22 6:25 == 47.9	8/7/22 10:55 == 47.8	8/7/22 15:25 == 47.7
8/7/22 2:00 == 47.8	8/7/22 6:30 == 47.8	8/7/22 11:00 == 47.9	8/7/22 15:30 == 47.8
8/7/22 2:05 == 47.9	8/7/22 6:35 == 47.9	8/7/22 11:05 == 47.9	8/7/22 15:35 == 47.9
8/7/22 2:10 == 47.9	8/7/22 6:40 == 48	8/7/22 11:10 == 47.9	8/7/22 15:40 == 47.8
8/7/22 2:15 == 47.8	8/7/22 6:45 == 47.9	8/7/22 11:15 == 47.9	8/7/22 15:45 == 47.8
8/7/22 2:20 == 47.9	8/7/22 6:50 == 47.7	8/7/22 11:20 == 47.9	8/7/22 15:50 == 48
8/7/22 2:25 == 47.9	8/7/22 6:55 == 47.8	8/7/22 11:25 == 47.8	8/7/22 15:55 == 48.1
8/7/22 2:30 == 48	8/7/22 7:00 == 47.8	8/7/22 11:30 == 47.7	8/7/22 16:00 == 48
8/7/22 2:35 == 48	8/7/22 7:05 == 48	8/7/22 11:35 == 47.8	8/7/22 16:05 == 47.9
8/7/22 2:40 == 47.8	8/7/22 7:10 == 48	8/7/22 11:40 == 48	8/7/22 16:10 == 47.9
8/7/22 2:45 == 47.8	8/7/22 7:15 == 48	8/7/22 11:45 == 48	8/7/22 16:15 == 47.8
8/7/22 2:50 == 47.9	8/7/22 7:20 == 48	8/7/22 11:50 == 47.9	8/7/22 16:20 == 47.9
8/7/22 2:55 == 47.8	8/7/22 7:25 == 47.9	8/7/22 11:55 == 47.9	8/7/22 16:25 == 48
8/7/22 3:00 == 48	8/7/22 7:30 == 47.8	8/7/22 12:00 == 47.8	8/7/22 16:30 == 47.9
8/7/22 3:05 == 47.7	8/7/22 7:35 == 47.9	8/7/22 12:05 == 47.9	8/7/22 16:35 == 47.8
8/7/22 3:10 == 47.9	8/7/22 7:40 == 48	8/7/22 12:10 == 47.9	8/7/22 16:40 == 47.9
8/7/22 3:15 == 47.8	8/7/22 7:45 == 47.8	8/7/22 12:15 == 47.8	8/7/22 16:45 == 48
8/7/22 3:20 == 47.8	8/7/22 7:50 == 48.1	8/7/22 12:20 == 47.9	8/7/22 16:50 == 47.9
8/7/22 3:25 == 48	8/7/22 7:55 == 48	8/7/22 12:25 == 47.8	8/7/22 16:55 == 47.9
8/7/22 3:30 == 47.8	8/7/22 8:00 == 47.9	8/7/22 12:30 == 47.9	8/7/22 17:00 == 47.8
8/7/22 3:35 == 47.8	8/7/22 8:05 == 48.1	8/7/22 12:35 == 47.9	8/7/22 17:05 == 47.9
8/7/22 3:40 == 47.9	8/7/22 8:10 == 47.8	8/7/22 12:40 == 48.1	8/7/22 17:10 == 47.8
8/7/22 3:45 == 47.8	8/7/22 8:15 == 47.9	8/7/22 12:45 == 47.9	8/7/22 17:15 == 47.9
8/7/22 3:50 == 47.8	8/7/22 8:20 == 47.8	8/7/22 12:50 == 47.8	8/7/22 17:20 == 47.8
8/7/22 3:55 == 47.9	8/7/22 8:25 == 48	8/7/22 12:55 == 47.8	8/7/22 17:25 == 48
8/7/22 4:00 == 48.1	8/7/22 8:30 == 48	8/7/22 13:00 == 47.8	8/7/22 17:30 == 47.9
8/7/22 4:05 == 48.1	8/7/22 8:35 == 47.9	8/7/22 13:05 == 47.9	8/7/22 17:35 == 47.9
8/7/22 4:10 == 47.9	8/7/22 8:40 == 47.9	8/7/22 13:10 == 47.9	8/7/22 17:40 == 47.8
8/7/22 4:15 == 47.8	8/7/22 8:45 == 47.7	8/7/22 13:15 == 48	8/7/22 17:45 == 47.8
8/7/22 4:20 == 47.9	8/7/22 8:50 == 47.9	8/7/22 13:20 == 47.9	8/7/22 17:50 == 47.7
8/7/22 4:25 == 47.9	8/7/22 8:55 == 48	8/7/22 13:25 == 47.9	8/7/22 17:55 == 47.7

Pumpback Station Discharge (0364)

8/7/22 18:00 == 47.8	8/7/22 22:30 == 47.9	8/8/22 3:00 == 47.9	8/8/22 7:30 == 47.9
8/7/22 18:05 == 48	8/7/22 22:35 == 47.8	8/8/22 3:05 == 47.9	8/8/22 7:35 == 48
8/7/22 18:10 == 47.8	8/7/22 22:40 == 47.9	8/8/22 3:10 == 48	8/8/22 7:40 == 47.9
8/7/22 18:15 == 47.8	8/7/22 22:45 == 47.9	8/8/22 3:15 == 48	8/8/22 7:45 == 47.9
8/7/22 18:20 == 47.9	8/7/22 22:50 == 47.9	8/8/22 3:20 == 47.7	8/8/22 7:50 == 47.8
8/7/22 18:25 == 47.9	8/7/22 22:55 == 48	8/8/22 3:25 == 47.7	8/8/22 7:55 == 47.7
8/7/22 18:30 == 48	8/7/22 23:00 == 47.9	8/8/22 3:30 == 47.7	8/8/22 8:00 == 48
8/7/22 18:35 == 48	8/7/22 23:05 == 47.8	8/8/22 3:35 == 48	8/8/22 8:05 == 48
8/7/22 18:40 == 48	8/7/22 23:10 == 47.9	8/8/22 3:40 == 47.8	8/8/22 8:10 == 47.8
8/7/22 18:45 == 47.8	8/7/22 23:15 == 48	8/8/22 3:45 == 48	8/8/22 8:15 == 48.1
8/7/22 18:50 == 47.7	8/7/22 23:20 == 47.9	8/8/22 3:50 == 48	8/8/22 8:20 == 47.9
8/7/22 18:55 == 47.9	8/7/22 23:25 == 47.9	8/8/22 3:55 == 48.1	8/8/22 8:25 == 47.9
8/7/22 19:00 == 48	8/7/22 23:30 == 48	8/8/22 4:00 == 47.9	8/8/22 8:30 == 47.8
8/7/22 19:05 == 48	8/7/22 23:35 == 47.9	8/8/22 4:05 == 47.7	8/8/22 8:35 == 47.8
8/7/22 19:10 == 48	8/7/22 23:40 == 47.9	8/8/22 4:10 == 47.8	8/8/22 8:40 == 48
8/7/22 19:15 == 47.8	8/7/22 23:45 == 48	8/8/22 4:15 == 47.9	8/8/22 8:45 == 48
8/7/22 19:20 == 48	8/7/22 23:50 == 47.9	8/8/22 4:20 == 47.8	8/8/22 8:50 == 47.9
8/7/22 19:25 == 48.1	8/7/22 23:55 == 47.9	8/8/22 4:25 == 47.7	8/8/22 8:55 == 48
8/7/22 19:30 == 47.9	8/8/22 0:00 == 47.9	8/8/22 4:30 == 47.8	8/8/22 9:00 == 47.9
8/7/22 19:35 == 48	8/8/22 0:05 == 47.9	8/8/22 4:35 == 47.9	8/8/22 9:05 == 47.9
8/7/22 19:40 == 47.9	8/8/22 0:10 == 48	8/8/22 4:40 == 47.9	8/8/22 9:10 == 47.8
8/7/22 19:45 == 47.9	8/8/22 0:15 == 47.9	8/8/22 4:45 == 47.8	8/8/22 9:15 == 47.9
8/7/22 19:50 == 47.9	8/8/22 0:20 == 47.8	8/8/22 4:50 == 47.8	8/8/22 9:20 == 47.9
8/7/22 19:55 == 47.7	8/8/22 0:25 == 47.9	8/8/22 4:55 == 47.9	8/8/22 9:25 == 47.9
8/7/22 20:00 == 48	8/8/22 0:30 == 48	8/8/22 5:00 == 47.8	8/8/22 9:30 == 47.8
8/7/22 20:05 == 47.7	8/8/22 0:35 == 48.1	8/8/22 5:05 == 47.8	8/8/22 9:35 == 47.8
8/7/22 20:10 == 47.9	8/8/22 0:40 == 47.9	8/8/22 5:10 == 47.7	8/8/22 9:40 == 47.8
8/7/22 20:15 == 47.8	8/8/22 0:45 == 47.9	8/8/22 5:15 == 47.9	8/8/22 9:45 == 47.7
8/7/22 20:20 == 47.7	8/8/22 0:50 == 47.8	8/8/22 5:20 == 47.8	8/8/22 9:50 == 47.6
8/7/22 20:25 == 47.9	8/8/22 0:55 == 47.9	8/8/22 5:25 == 48	8/8/22 9:55 == 47.7
8/7/22 20:30 == 48.1	8/8/22 1:00 == 47.6	8/8/22 5:30 == 47.9	8/8/22 10:00 == 47.8
8/7/22 20:35 == 47.9	8/8/22 1:05 == 48	8/8/22 5:35 == 48	8/8/22 10:05 == 47.9
8/7/22 20:40 == 47.9	8/8/22 1:10 == 47.8	8/8/22 5:40 == 47.8	8/8/22 10:10 == 48
8/7/22 20:45 == 48	8/8/22 1:15 == 48	8/8/22 5:45 == 47.9	8/8/22 10:15 == 48
8/7/22 20:50 == 47.9	8/8/22 1:20 == 47.9	8/8/22 5:50 == 47.9	8/8/22 10:20 == 48
8/7/22 20:55 == 47.9	8/8/22 1:25 == 47.8	8/8/22 5:55 == 47.9	8/8/22 10:25 == 48
8/7/22 21:00 == 47.9	8/8/22 1:30 == 47.7	8/8/22 6:00 == 48	8/8/22 10:30 == 47.7
8/7/22 21:05 == 47.8	8/8/22 1:35 == 47.9	8/8/22 6:05 == 47.8	8/8/22 10:35 == 47.7
8/7/22 21:10 == 47.8	8/8/22 1:40 == 48	8/8/22 6:10 == 47.9	8/8/22 10:40 == 47.9
8/7/22 21:15 == 47.8	8/8/22 1:45 == 47.9	8/8/22 6:15 == 47.9	8/8/22 10:45 == 47.9
8/7/22 21:20 == 47.9	8/8/22 1:50 == 47.9	8/8/22 6:20 == 47.9	8/8/22 10:50 == 48
8/7/22 21:25 == 47.8	8/8/22 1:55 == 47.8	8/8/22 6:25 == 47.9	8/8/22 10:55 == 48
8/7/22 21:30 == 47.9	8/8/22 2:00 == 47.7	8/8/22 6:30 == 47.9	8/8/22 11:00 == 47.9
8/7/22 21:35 == 48	8/8/22 2:05 == 47.8	8/8/22 6:35 == 47.9	8/8/22 11:05 == 48.1
8/7/22 21:40 == 47.9	8/8/22 2:10 == 47.9	8/8/22 6:40 == 48	8/8/22 11:10 == 48
8/7/22 21:45 == 47.7	8/8/22 2:15 == 47.9	8/8/22 6:45 == 47.9	8/8/22 11:15 == 47.9
8/7/22 21:50 == 47.9	8/8/22 2:20 == 47.9	8/8/22 6:50 == 47.9	8/8/22 11:20 == 48
8/7/22 21:55 == 48	8/8/22 2:25 == 47.8	8/8/22 6:55 == 47.9	8/8/22 11:25 == 48
8/7/22 22:00 == 47.9	8/8/22 2:30 == 47.8	8/8/22 7:00 == 47.9	8/8/22 11:30 == 47.7
8/7/22 22:05 == 47.8	8/8/22 2:35 == 47.9	8/8/22 7:05 == 47.9	8/8/22 11:35 == 47.8
8/7/22 22:10 == 48	8/8/22 2:40 == 48	8/8/22 7:10 == 47.8	8/8/22 11:40 == 47.9
8/7/22 22:15 == 47.9	8/8/22 2:45 == 47.9	8/8/22 7:15 == 47.8	8/8/22 11:45 == 48
8/7/22 22:20 == 47.9	8/8/22 2:50 == 47.9	8/8/22 7:20 == 47.9	8/8/22 11:50 == 48
8/7/22 22:25 == 47.8	8/8/22 2:55 == 47.9	8/8/22 7:25 == 48	8/8/22 11:55 == 47.9

Pumpback Station Discharge (0364)

8/8/22 12:00 == 47.8	8/8/22 16:30 == 47.8	8/8/22 21:00 == 47.9	8/9/22 1:30 == 48
8/8/22 12:05 == 47.8	8/8/22 16:35 == 47.8	8/8/22 21:05 == 47.9	8/9/22 1:35 == 47.8
8/8/22 12:10 == 47.8	8/8/22 16:40 == 47.8	8/8/22 21:10 == 47.9	8/9/22 1:40 == 47.7
8/8/22 12:15 == 47.9	8/8/22 16:45 == 47.8	8/8/22 21:15 == 47.9	8/9/22 1:45 == 48.1
8/8/22 12:20 == 47.8	8/8/22 16:50 == 47.8	8/8/22 21:20 == 48	8/9/22 1:50 == 48.1
8/8/22 12:25 == 47.8	8/8/22 16:55 == 47.9	8/8/22 21:25 == 48	8/9/22 1:55 == 47.9
8/8/22 12:30 == 47.7	8/8/22 17:00 == 48	8/8/22 21:30 == 48	8/9/22 2:00 == 47.9
8/8/22 12:35 == 47.9	8/8/22 17:05 == 47.9	8/8/22 21:35 == 47.9	8/9/22 2:05 == 47.9
8/8/22 12:40 == 47.9	8/8/22 17:10 == 47.9	8/8/22 21:40 == 47.9	8/9/22 2:10 == 47.9
8/8/22 12:45 == 47.9	8/8/22 17:15 == 47.9	8/8/22 21:45 == 48	8/9/22 2:15 == 47.9
8/8/22 12:50 == 47.9	8/8/22 17:20 == 47.9	8/8/22 21:50 == 48	8/9/22 2:20 == 47.9
8/8/22 12:55 == 47.9	8/8/22 17:25 == 48	8/8/22 21:55 == 48	8/9/22 2:25 == 48.1
8/8/22 13:00 == 47.9	8/8/22 17:30 == 47.9	8/8/22 22:00 == 48.1	8/9/22 2:30 == 48
8/8/22 13:05 == 48	8/8/22 17:35 == 47.9	8/8/22 22:05 == 48	8/9/22 2:35 == 47.9
8/8/22 13:10 == 48.1	8/8/22 17:40 == 47.8	8/8/22 22:10 == 47.8	8/9/22 2:40 == 48
8/8/22 13:15 == 47.8	8/8/22 17:45 == 48	8/8/22 22:15 == 47.9	8/9/22 2:45 == 48
8/8/22 13:20 == 47.9	8/8/22 17:50 == 48	8/8/22 22:20 == 48.1	8/9/22 2:50 == 48
8/8/22 13:25 == 47.9	8/8/22 17:55 == 48	8/8/22 22:25 == 48	8/9/22 2:55 == 48
8/8/22 13:30 == 48	8/8/22 18:00 == 47.8	8/8/22 22:30 == 47.8	8/9/22 3:00 == 47.9
8/8/22 13:35 == 47.9	8/8/22 18:05 == 47.8	8/8/22 22:35 == 47.8	8/9/22 3:05 == 48
8/8/22 13:40 == 48	8/8/22 18:10 == 47.9	8/8/22 22:40 == 47.9	8/9/22 3:10 == 48
8/8/22 13:45 == 47.9	8/8/22 18:15 == 47.8	8/8/22 22:45 == 48	8/9/22 3:15 == 47.8
8/8/22 13:50 == 47.9	8/8/22 18:20 == 47.9	8/8/22 22:50 == 48	8/9/22 3:20 == 47.9
8/8/22 13:55 == 47.8	8/8/22 18:25 == 47.8	8/8/22 22:55 == 47.9	8/9/22 3:25 == 48
8/8/22 14:00 == 47.8	8/8/22 18:30 == 48	8/8/22 23:00 == 48	8/9/22 3:30 == 47.9
8/8/22 14:05 == 47.9	8/8/22 18:35 == 47.9	8/8/22 23:05 == 47.8	8/9/22 3:35 == 48.1
8/8/22 14:10 == 47.9	8/8/22 18:40 == 48.1	8/8/22 23:10 == 48	8/9/22 3:40 == 48
8/8/22 14:15 == 47.9	8/8/22 18:45 == 47.9	8/8/22 23:15 == 48	8/9/22 3:45 == 47.8
8/8/22 14:20 == 47.8	8/8/22 18:50 == 47.8	8/8/22 23:20 == 48	8/9/22 3:50 == 47.8
8/8/22 14:25 == 47.8	8/8/22 18:55 == 48	8/8/22 23:25 == 47.8	8/9/22 3:55 == 47.8
8/8/22 14:30 == 47.8	8/8/22 19:00 == 48	8/8/22 23:30 == 47.9	8/9/22 4:00 == 47.8
8/8/22 14:35 == 47.7	8/8/22 19:05 == 47.8	8/8/22 23:35 == 47.9	8/9/22 4:05 == 47.8
8/8/22 14:40 == 47.7	8/8/22 19:10 == 47.9	8/8/22 23:40 == 47.9	8/9/22 4:10 == 48
8/8/22 14:45 == 47.8	8/8/22 19:15 == 47.9	8/8/22 23:45 == 47.9	8/9/22 4:15 == 47.7
8/8/22 14:50 == 47.7	8/8/22 19:20 == 47.9	8/8/22 23:50 == 47.9	8/9/22 4:20 == 47.8
8/8/22 14:55 == 47.9	8/8/22 19:25 == 48	8/8/22 23:55 == 48	8/9/22 4:25 == 47.9
8/8/22 15:00 == 48	8/8/22 19:30 == 47.8	8/9/22 0:00 == 48	8/9/22 4:30 == 47.8
8/8/22 15:05 == 48	8/8/22 19:35 == 48	8/9/22 0:05 == 47.8	8/9/22 4:35 == 47.8
8/8/22 15:10 == 48.1	8/8/22 19:40 == 47.9	8/9/22 0:10 == 47.9	8/9/22 4:40 == 47.9
8/8/22 15:15 == 48	8/8/22 19:45 == 47.8	8/9/22 0:15 == 47.9	8/9/22 4:45 == 48
8/8/22 15:20 == 48	8/8/22 19:50 == 48	8/9/22 0:20 == 47.9	8/9/22 4:50 == 48
8/8/22 15:25 == 47.9	8/8/22 19:55 == 47.8	8/9/22 0:25 == 48	8/9/22 4:55 == 48
8/8/22 15:30 == 47.7	8/8/22 20:00 == 47.7	8/9/22 0:30 == 47.8	8/9/22 5:00 == 47.9
8/8/22 15:35 == 48.1	8/8/22 20:05 == 47.9	8/9/22 0:35 == 47.9	8/9/22 5:05 == 48
8/8/22 15:40 == 47.9	8/8/22 20:10 == 48.1	8/9/22 0:40 == 47.9	8/9/22 5:10 == 47.9
8/8/22 15:45 == 48	8/8/22 20:15 == 48	8/9/22 0:45 == 47.9	8/9/22 5:15 == 47.9
8/8/22 15:50 == 47.7	8/8/22 20:20 == 47.9	8/9/22 0:50 == 48.1	8/9/22 5:20 == 48
8/8/22 15:55 == 47.9	8/8/22 20:25 == 47.8	8/9/22 0:55 == 48	8/9/22 5:25 == 48.1
8/8/22 16:00 == 47.9	8/8/22 20:30 == 48	8/9/22 1:00 == 47.8	8/9/22 5:30 == 48
8/8/22 16:05 == 48	8/8/22 20:35 == 47.9	8/9/22 1:05 == 47.8	8/9/22 5:35 == 48
8/8/22 16:10 == 47.9	8/8/22 20:40 == 48	8/9/22 1:10 == 47.7	8/9/22 5:40 == 48
8/8/22 16:15 == 47.7	8/8/22 20:45 == 47.8	8/9/22 1:15 == 47.8	8/9/22 5:45 == 47.9
8/8/22 16:20 == 47.9	8/8/22 20:50 == 48	8/9/22 1:20 == 47.9	8/9/22 5:50 == 47.8
8/8/22 16:25 == 47.9	8/8/22 20:55 == 48	8/9/22 1:25 == 47.9	8/9/22 5:55 == 48.1

Pumpback Station Discharge (0364)

8/9/22 6:00 == 47.9	8/9/22 10:30 == 47.9	8/9/22 15:00 == 47.9	8/9/22 19:30 == 47.9
8/9/22 6:05 == 47.9	8/9/22 10:35 == 47.9	8/9/22 15:05 == 47.7	8/9/22 19:35 == 47.9
8/9/22 6:10 == 48.1	8/9/22 10:40 == 47.8	8/9/22 15:10 == 47.9	8/9/22 19:40 == 48
8/9/22 6:15 == 47.9	8/9/22 10:45 == 47.9	8/9/22 15:15 == 48.1	8/9/22 19:45 == 48
8/9/22 6:20 == 48	8/9/22 10:50 == 48.1	8/9/22 15:20 == 48	8/9/22 19:50 == 48.1
8/9/22 6:25 == 48	8/9/22 10:55 == 47.8	8/9/22 15:25 == 47.9	8/9/22 19:55 == 47.9
8/9/22 6:30 == 48.1	8/9/22 11:00 == 48	8/9/22 15:30 == 48	8/9/22 20:00 == 48
8/9/22 6:35 == 47.8	8/9/22 11:05 == 47.9	8/9/22 15:35 == 48.1	8/9/22 20:05 == 47.9
8/9/22 6:40 == 48	8/9/22 11:10 == 48	8/9/22 15:40 == 47.9	8/9/22 20:10 == 47.9
8/9/22 6:45 == 48	8/9/22 11:15 == 48.1	8/9/22 15:45 == 48	8/9/22 20:15 == 48
8/9/22 6:50 == 47.8	8/9/22 11:20 == 47.8	8/9/22 15:50 == 47.9	8/9/22 20:20 == 47.9
8/9/22 6:55 == 47.8	8/9/22 11:25 == 47.9	8/9/22 15:55 == 47.9	8/9/22 20:25 == 47.8
8/9/22 7:00 == 48	8/9/22 11:30 == 47.8	8/9/22 16:00 == 47.8	8/9/22 20:30 == 48
8/9/22 7:05 == 48.1	8/9/22 11:35 == 47.9	8/9/22 16:05 == 47.9	8/9/22 20:35 == 47.9
8/9/22 7:10 == 48	8/9/22 11:40 == 47.9	8/9/22 16:10 == 47.9	8/9/22 20:40 == 47.8
8/9/22 7:15 == 47.9	8/9/22 11:45 == 47.8	8/9/22 16:15 == 47.9	8/9/22 20:45 == 48.1
8/9/22 7:20 == 47.9	8/9/22 11:50 == 47.9	8/9/22 16:20 == 48	8/9/22 20:50 == 48
8/9/22 7:25 == 47.9	8/9/22 11:55 == 47.9	8/9/22 16:25 == 48	8/9/22 20:55 == 48
8/9/22 7:30 == 48	8/9/22 12:00 == 47.7	8/9/22 16:30 == 48	8/9/22 21:00 == 47.9
8/9/22 7:35 == 48	8/9/22 12:05 == 47.5	8/9/22 16:35 == 48	8/9/22 21:05 == 48.1
8/9/22 7:40 == 47.9	8/9/22 12:10 == 47.6	8/9/22 16:40 == 48	8/9/22 21:10 == 48.1
8/9/22 7:45 == 48	8/9/22 12:15 == 47.8	8/9/22 16:45 == 48	8/9/22 21:15 == 48
8/9/22 7:50 == 47.9	8/9/22 12:20 == 47.8	8/9/22 16:50 == 47.9	8/9/22 21:20 == 48
8/9/22 7:55 == 47.9	8/9/22 12:25 == 47.9	8/9/22 16:55 == 48	8/9/22 21:25 == 47.9
8/9/22 8:00 == 47.9	8/9/22 12:30 == 48	8/9/22 17:00 == 48	8/9/22 21:30 == 48
8/9/22 8:05 == 47.9	8/9/22 12:35 == 47.9	8/9/22 17:05 == 47.9	8/9/22 21:35 == 48
8/9/22 8:10 == 48.1	8/9/22 12:40 == 47.9	8/9/22 17:10 == 47.9	8/9/22 21:40 == 47.9
8/9/22 8:15 == 48	8/9/22 12:45 == 47.9	8/9/22 17:15 == 48	8/9/22 21:45 == 47.8
8/9/22 8:20 == 47.7	8/9/22 12:50 == 47.8	8/9/22 17:20 == 47.9	8/9/22 21:50 == 48
8/9/22 8:25 == 47.9	8/9/22 12:55 == 47.9	8/9/22 17:25 == 48.1	8/9/22 21:55 == 48.1
8/9/22 8:30 == 48	8/9/22 13:00 == 48	8/9/22 17:30 == 48.1	8/9/22 22:00 == 48
8/9/22 8:35 == 48.1	8/9/22 13:05 == 48	8/9/22 17:35 == 48.1	8/9/22 22:05 == 48.1
8/9/22 8:40 == 48	8/9/22 13:10 == 47.7	8/9/22 17:40 == 48.1	8/9/22 22:10 == 48
8/9/22 8:45 == 47.8	8/9/22 13:15 == 48	8/9/22 17:45 == 47.9	8/9/22 22:15 == 48
8/9/22 8:50 == 47.9	8/9/22 13:20 == 47.9	8/9/22 17:50 == 48	8/9/22 22:20 == 48.1
8/9/22 8:55 == 48	8/9/22 13:25 == 47.7	8/9/22 17:55 == 47.9	8/9/22 22:25 == 48.1
8/9/22 9:00 == 47.9	8/9/22 13:30 == 48	8/9/22 18:00 == 48.2	8/9/22 22:30 == 48
8/9/22 9:05 == 47.9	8/9/22 13:35 == 47.9	8/9/22 18:05 == 48.1	8/9/22 22:35 == 48.1
8/9/22 9:10 == 47.9	8/9/22 13:40 == 48	8/9/22 18:10 == 48	8/9/22 22:40 == 48.1
8/9/22 9:15 == 47.9	8/9/22 13:45 == 47.9	8/9/22 18:15 == 48.1	8/9/22 22:45 == 48
8/9/22 9:20 == 47.9	8/9/22 13:50 == 47.8	8/9/22 18:20 == 47.8	8/9/22 22:50 == 47.9
8/9/22 9:25 == 47.9	8/9/22 13:55 == 47.9	8/9/22 18:25 == 48	8/9/22 22:55 == 48.1
8/9/22 9:30 == 47.9	8/9/22 14:00 == 48	8/9/22 18:30 == 48	8/9/22 23:00 == 48.2
8/9/22 9:35 == 47.9	8/9/22 14:05 == 47.9	8/9/22 18:35 == 48	8/9/22 23:05 == 48.2
8/9/22 9:40 == 47.9	8/9/22 14:10 == 48	8/9/22 18:40 == 48.2	8/9/22 23:10 == 47.8
8/9/22 9:45 == 47.9	8/9/22 14:15 == 48	8/9/22 18:45 == 47.9	8/9/22 23:15 == 47.6
8/9/22 9:50 == 48	8/9/22 14:20 == 47.9	8/9/22 18:50 == 47.9	8/9/22 23:20 == 48.1
8/9/22 9:55 == 48.1	8/9/22 14:25 == 48	8/9/22 18:55 == 47.9	8/9/22 23:25 == 48
8/9/22 10:00 == 48	8/9/22 14:30 == 47.9	8/9/22 19:00 == 47.9	8/9/22 23:30 == 47.9
8/9/22 10:05 == 47.9	8/9/22 14:35 == 47.8	8/9/22 19:05 == 48	8/9/22 23:35 == 48.1
8/9/22 10:10 == 47.8	8/9/22 14:40 == 47.8	8/9/22 19:10 == 48	8/9/22 23:40 == 47.6
8/9/22 10:15 == 47.9	8/9/22 14:45 == 47.9	8/9/22 19:15 == 48.1	8/9/22 23:45 == 47.8
8/9/22 10:20 == 48.1	8/9/22 14:50 == 47.9	8/9/22 19:20 == 48.1	8/9/22 23:50 == 48.2
8/9/22 10:25 == 48	8/9/22 14:55 == 47.9	8/9/22 19:25 == 48	8/9/22 23:55 == 48.2

Pumpback Station Discharge (0364)

8/10/22 0:00 == 47.9	8/10/22 4:30 == 47.9	8/10/22 9:00 == 48.1	8/10/22 13:30 == 48
8/10/22 0:05 == 47.9	8/10/22 4:35 == 47.9	8/10/22 9:05 == 47.9	8/10/22 13:35 == 48
8/10/22 0:10 == 48	8/10/22 4:40 == 47.8	8/10/22 9:10 == 48.1	8/10/22 13:40 == 48
8/10/22 0:15 == 47.9	8/10/22 4:45 == 48.1	8/10/22 9:15 == 48.1	8/10/22 13:45 == 47.9
8/10/22 0:20 == 48	8/10/22 4:50 == 48.2	8/10/22 9:20 == 47.9	8/10/22 13:50 == 47.8
8/10/22 0:25 == 48	8/10/22 4:55 == 47.8	8/10/22 9:25 == 47.9	8/10/22 13:55 == 48.1
8/10/22 0:30 == 47.9	8/10/22 5:00 == 47.7	8/10/22 9:30 == 48	8/10/22 14:00 == 48.1
8/10/22 0:35 == 47.9	8/10/22 5:05 == 47.9	8/10/22 9:35 == 47.9	8/10/22 14:05 == 47.9
8/10/22 0:40 == 47.9	8/10/22 5:10 == 47.9	8/10/22 9:40 == 47.9	8/10/22 14:10 == 48
8/10/22 0:45 == 48	8/10/22 5:15 == 48	8/10/22 9:45 == 47.6	8/10/22 14:15 == 48
8/10/22 0:50 == 48.1	8/10/22 5:20 == 48.1	8/10/22 9:50 == 47.7	8/10/22 14:20 == 48
8/10/22 0:55 == 48	8/10/22 5:25 == 48	8/10/22 9:55 == 48	8/10/22 14:25 == 48
8/10/22 1:00 == 48.1	8/10/22 5:30 == 48	8/10/22 10:00 == 48.1	8/10/22 14:30 == 48
8/10/22 1:05 == 48	8/10/22 5:35 == 47.9	8/10/22 10:05 == 48.1	8/10/22 14:35 == 47.9
8/10/22 1:10 == 47.9	8/10/22 5:40 == 47.8	8/10/22 10:10 == 48.1	8/10/22 14:40 == 47.9
8/10/22 1:15 == 48.1	8/10/22 5:45 == 48.1	8/10/22 10:15 == 48	8/10/22 14:45 == 48
8/10/22 1:20 == 47.6	8/10/22 5:50 == 48.1	8/10/22 10:20 == 47.9	8/10/22 14:50 == 48.1
8/10/22 1:25 == 48	8/10/22 5:55 == 48	8/10/22 10:25 == 48	8/10/22 14:55 == 48.1
8/10/22 1:30 == 48.1	8/10/22 6:00 == 48.1	8/10/22 10:30 == 47.9	8/10/22 15:00 == 48.1
8/10/22 1:35 == 48	8/10/22 6:05 == 48.1	8/10/22 10:35 == 48	8/10/22 15:05 == 47.9
8/10/22 1:40 == 47.9	8/10/22 6:10 == 48.1	8/10/22 10:40 == 48.1	8/10/22 15:10 == 47.9
8/10/22 1:45 == 47.9	8/10/22 6:15 == 48	8/10/22 10:45 == 48.1	8/10/22 15:15 == 48
8/10/22 1:50 == 47.9	8/10/22 6:20 == 48.1	8/10/22 10:50 == 48	8/10/22 15:20 == 48
8/10/22 1:55 == 48	8/10/22 6:25 == 48.1	8/10/22 10:55 == 47.8	8/10/22 15:25 == 47.8
8/10/22 2:00 == 48	8/10/22 6:30 == 47.9	8/10/22 11:00 == 47.6	8/10/22 15:30 == 47.7
8/10/22 2:05 == 47.9	8/10/22 6:35 == 48	8/10/22 11:05 == 48.1	8/10/22 15:35 == 48.1
8/10/22 2:10 == 48.1	8/10/22 6:40 == 48.2	8/10/22 11:10 == 48	8/10/22 15:40 == 47.9
8/10/22 2:15 == 48	8/10/22 6:45 == 47.8	8/10/22 11:15 == 48.1	8/10/22 15:45 == 48
8/10/22 2:20 == 47.9	8/10/22 6:50 == 47.9	8/10/22 11:20 == 47.9	8/10/22 15:50 == 48
8/10/22 2:25 == 47.9	8/10/22 6:55 == 48	8/10/22 11:25 == 48.1	8/10/22 15:55 == 47.7
8/10/22 2:30 == 48	8/10/22 7:00 == 48.1	8/10/22 11:30 == 48.2	8/10/22 16:00 == 47.8
8/10/22 2:35 == 48	8/10/22 7:05 == 48.1	8/10/22 11:35 == 47.9	8/10/22 16:05 == 48
8/10/22 2:40 == 48	8/10/22 7:10 == 47.9	8/10/22 11:40 == 47.8	8/10/22 16:10 == 48.1
8/10/22 2:45 == 47.9	8/10/22 7:15 == 47.8	8/10/22 11:45 == 47.8	8/10/22 16:15 == 48.1
8/10/22 2:50 == 47.9	8/10/22 7:20 == 47.9	8/10/22 11:50 == 48	8/10/22 16:20 == 48.2
8/10/22 2:55 == 47.9	8/10/22 7:25 == 47.9	8/10/22 11:55 == 47.9	8/10/22 16:25 == 48.1
8/10/22 3:00 == 47.9	8/10/22 7:30 == 47.9	8/10/22 12:00 == 47.9	8/10/22 16:30 == 48.1
8/10/22 3:05 == 47.9	8/10/22 7:35 == 48	8/10/22 12:05 == 48	8/10/22 16:35 == 48
8/10/22 3:10 == 47.9	8/10/22 7:40 == 48	8/10/22 12:10 == 48	8/10/22 16:40 == 47.9
8/10/22 3:15 == 47.9	8/10/22 7:45 == 48	8/10/22 12:15 == 47.9	8/10/22 16:45 == 47.9
8/10/22 3:20 == 48	8/10/22 7:50 == 48	8/10/22 12:20 == 48.1	8/10/22 16:50 == 48
8/10/22 3:25 == 48	8/10/22 7:55 == 48	8/10/22 12:25 == 48.1	8/10/22 16:55 == 48
8/10/22 3:30 == 48	8/10/22 8:00 == 48	8/10/22 12:30 == 47.9	8/10/22 17:00 == 47.9
8/10/22 3:35 == 48.1	8/10/22 8:05 == 48.1	8/10/22 12:35 == 47.8	8/10/22 17:05 == 47.8
8/10/22 3:40 == 48.2	8/10/22 8:10 == 48.3	8/10/22 12:40 == 48	8/10/22 17:10 == 47.9
8/10/22 3:45 == 48.4	8/10/22 8:15 == 48	8/10/22 12:45 == 48.1	8/10/22 17:15 == 48.1
8/10/22 3:50 == 47.9	8/10/22 8:20 == 48	8/10/22 12:50 == 48.1	8/10/22 17:20 == 48.1
8/10/22 3:55 == 48	8/10/22 8:25 == 47.9	8/10/22 12:55 == 47.8	8/10/22 17:25 == 48.1
8/10/22 4:00 == 48	8/10/22 8:30 == 48	8/10/22 13:00 == 47.5	8/10/22 17:30 == 47.9
8/10/22 4:05 == 47.6	8/10/22 8:35 == 48	8/10/22 13:05 == 48	8/10/22 17:35 == 47.9
8/10/22 4:10 == 47.9	8/10/22 8:40 == 47.8	8/10/22 13:10 == 48	8/10/22 17:40 == 47.9
8/10/22 4:15 == 48.1	8/10/22 8:45 == 48	8/10/22 13:15 == 48	8/10/22 17:45 == 47.9
8/10/22 4:20 == 48.2	8/10/22 8:50 == 48	8/10/22 13:20 == 48	8/10/22 17:50 == 47.9
8/10/22 4:25 == 48.2	8/10/22 8:55 == 48	8/10/22 13:25 == 48	8/10/22 17:55 == 48

Pumpback Station Discharge (0364)

8/10/22 18:00 == 47.9	8/10/22 22:30 == 48	8/11/22 3:00 == 48	8/11/22 7:30 == 47.8
8/10/22 18:05 == 48.1	8/10/22 22:35 == 47.8	8/11/22 3:05 == 48	8/11/22 7:35 == 47.9
8/10/22 18:10 == 48.1	8/10/22 22:40 == 47.6	8/11/22 3:10 == 47.9	8/11/22 7:40 == 47.9
8/10/22 18:15 == 47.9	8/10/22 22:45 == 48.1	8/11/22 3:15 == 47.9	8/11/22 7:45 == 47.9
8/10/22 18:20 == 47.8	8/10/22 22:50 == 48	8/11/22 3:20 == 48	8/11/22 7:50 == 48
8/10/22 18:25 == 48.1	8/10/22 22:55 == 47.9	8/11/22 3:25 == 48	8/11/22 7:55 == 48
8/10/22 18:30 == 47.9	8/10/22 23:00 == 48.1	8/11/22 3:30 == 47.9	8/11/22 8:00 == 47.9
8/10/22 18:35 == 47.9	8/10/22 23:05 == 48.1	8/11/22 3:35 == 47.9	8/11/22 8:05 == 47.9
8/10/22 18:40 == 48.1	8/10/22 23:10 == 48	8/11/22 3:40 == 47.9	8/11/22 8:10 == 48
8/10/22 18:45 == 47.9	8/10/22 23:15 == 47.9	8/11/22 3:45 == 47.8	8/11/22 8:15 == 48
8/10/22 18:50 == 47.9	8/10/22 23:20 == 48	8/11/22 3:50 == 48	8/11/22 8:20 == 48
8/10/22 18:55 == 47.9	8/10/22 23:25 == 48	8/11/22 3:55 == 48	8/11/22 8:25 == 48
8/10/22 19:00 == 47.9	8/10/22 23:30 == 47.8	8/11/22 4:00 == 48.1	8/11/22 8:30 == 48
8/10/22 19:05 == 48	8/10/22 23:35 == 48.1	8/11/22 4:05 == 48.2	8/11/22 8:35 == 48
8/10/22 19:10 == 48	8/10/22 23:40 == 48.1	8/11/22 4:10 == 47.7	8/11/22 8:40 == 48
8/10/22 19:15 == 47.9	8/10/22 23:45 == 48.1	8/11/22 4:15 == 48.3	8/11/22 8:45 == 48.1
8/10/22 19:20 == 47.7	8/10/22 23:50 == 48.2	8/11/22 4:20 == 47.9	8/11/22 8:50 == 48.1
8/10/22 19:25 == 47.9	8/10/22 23:55 == 48	8/11/22 4:25 == 48.1	8/11/22 8:55 == 48
8/10/22 19:30 == 48	8/11/22 0:00 == 48	8/11/22 4:30 == 47.8	8/11/22 9:00 == 48.1
8/10/22 19:35 == 48	8/11/22 0:05 == 48	8/11/22 4:35 == 47.9	8/11/22 9:05 == 48.2
8/10/22 19:40 == 48	8/11/22 0:10 == 48.1	8/11/22 4:40 == 47.9	8/11/22 9:10 == 47.8
8/10/22 19:45 == 48.1	8/11/22 0:15 == 48	8/11/22 4:45 == 48	8/11/22 9:15 == 48
8/10/22 19:50 == 48	8/11/22 0:20 == 48.1	8/11/22 4:50 == 48.1	8/11/22 9:20 == 48.1
8/10/22 19:55 == 47.9	8/11/22 0:25 == 48.1	8/11/22 4:55 == 48	8/11/22 9:25 == 48
8/10/22 20:00 == 48	8/11/22 0:30 == 48	8/11/22 5:00 == 48.1	8/11/22 9:30 == 47.9
8/10/22 20:05 == 47.9	8/11/22 0:35 == 47.9	8/11/22 5:05 == 47.8	8/11/22 9:35 == 47.9
8/10/22 20:10 == 47.9	8/11/22 0:40 == 47.9	8/11/22 5:10 == 47.8	8/11/22 9:40 == 48
8/10/22 20:15 == 48	8/11/22 0:45 == 48.1	8/11/22 5:15 == 48	8/11/22 9:45 == 47.9
8/10/22 20:20 == 48	8/11/22 0:50 == 48.1	8/11/22 5:20 == 48.2	8/11/22 9:50 == 47.9
8/10/22 20:25 == 48.1	8/11/22 0:55 == 48	8/11/22 5:25 == 48.2	8/11/22 9:55 == 48
8/10/22 20:30 == 48	8/11/22 1:00 == 48	8/11/22 5:30 == 48	8/11/22 10:00 == 48
8/10/22 20:35 == 47.9	8/11/22 1:05 == 48	8/11/22 5:35 == 48	8/11/22 10:05 == 48
8/10/22 20:40 == 48	8/11/22 1:10 == 47.9	8/11/22 5:40 == 48	8/11/22 10:10 == 47.9
8/10/22 20:45 == 48	8/11/22 1:15 == 47.9	8/11/22 5:45 == 47.9	8/11/22 10:15 == 48
8/10/22 20:50 == 48	8/11/22 1:20 == 48.1	8/11/22 5:50 == 48	8/11/22 10:20 == 48
8/10/22 20:55 == 47.8	8/11/22 1:25 == 47.9	8/11/22 5:55 == 47.9	8/11/22 10:25 == 47.9
8/10/22 21:00 == 47.8	8/11/22 1:30 == 48	8/11/22 6:00 == 47.9	8/11/22 10:30 == 47.9
8/10/22 21:05 == 48	8/11/22 1:35 == 48	8/11/22 6:05 == 47.9	8/11/22 10:35 == 48
8/10/22 21:10 == 48.2	8/11/22 1:40 == 47.9	8/11/22 6:10 == 47.9	8/11/22 10:40 == 48
8/10/22 21:15 == 48.1	8/11/22 1:45 == 47.9	8/11/22 6:15 == 48	8/11/22 10:45 == 47.9
8/10/22 21:20 == 48	8/11/22 1:50 == 48	8/11/22 6:20 == 48	8/11/22 10:50 == 47.9
8/10/22 21:25 == 47.9	8/11/22 1:55 == 48.1	8/11/22 6:25 == 48	8/11/22 10:55 == 48
8/10/22 21:30 == 48.1	8/11/22 2:00 == 48.1	8/11/22 6:30 == 47.9	8/11/22 11:00 == 48.2
8/10/22 21:35 == 48.2	8/11/22 2:05 == 47.8	8/11/22 6:35 == 47.9	8/11/22 11:05 == 48.1
8/10/22 21:40 == 48.3	8/11/22 2:10 == 48	8/11/22 6:40 == 48.1	8/11/22 11:10 == 48.2
8/10/22 21:45 == 48.2	8/11/22 2:15 == 48	8/11/22 6:45 == 47.9	8/11/22 11:15 == 48.1
8/10/22 21:50 == 48.1	8/11/22 2:20 == 48.1	8/11/22 6:50 == 47.9	8/11/22 11:20 == 48
8/10/22 21:55 == 48	8/11/22 2:25 == 48.1	8/11/22 6:55 == 48	8/11/22 11:25 == 47.6
8/10/22 22:00 == 47.9	8/11/22 2:30 == 47.9	8/11/22 7:00 == 48	8/11/22 11:30 == 48.1
8/10/22 22:05 == 48	8/11/22 2:35 == 48	8/11/22 7:05 == 48.1	8/11/22 11:35 == 47.9
8/10/22 22:10 == 47.9	8/11/22 2:40 == 47.9	8/11/22 7:10 == 47.8	8/11/22 11:40 == 47.8
8/10/22 22:15 == 47.9	8/11/22 2:45 == 48	8/11/22 7:15 == 48	8/11/22 11:45 == 48
8/10/22 22:20 == 48	8/11/22 2:50 == 48.1	8/11/22 7:20 == 48.1	8/11/22 11:50 == 47.9
8/10/22 22:25 == 48	8/11/22 2:55 == 48	8/11/22 7:25 == 47.6	8/11/22 11:55 == 48

Pumpback Station Discharge (0364)

8/11/22 12:00 == 47.8	8/11/22 16:30 == 48.2	8/11/22 21:00 == 48.1	8/12/22 1:30 == 48
8/11/22 12:05 == 48	8/11/22 16:35 == 48.1	8/11/22 21:05 == 48	8/12/22 1:35 == 47.9
8/11/22 12:10 == 48.1	8/11/22 16:40 == 48	8/11/22 21:10 == 48	8/12/22 1:40 == 48
8/11/22 12:15 == 47.9	8/11/22 16:45 == 48.1	8/11/22 21:15 == 48.1	8/12/22 1:45 == 48.2
8/11/22 12:20 == 47.9	8/11/22 16:50 == 48.2	8/11/22 21:20 == 48	8/12/22 1:50 == 48.1
8/11/22 12:25 == 47.9	8/11/22 16:55 == 48	8/11/22 21:25 == 48	8/12/22 1:55 == 48
8/11/22 12:30 == 48	8/11/22 17:00 == 48.1	8/11/22 21:30 == 48	8/12/22 2:00 == 48
8/11/22 12:35 == 48	8/11/22 17:05 == 47.7	8/11/22 21:35 == 47.9	8/12/22 2:05 == 48
8/11/22 12:40 == 47.9	8/11/22 17:10 == 47.8	8/11/22 21:40 == 47.9	8/12/22 2:10 == 48.1
8/11/22 12:45 == 47.9	8/11/22 17:15 == 47.9	8/11/22 21:45 == 48	8/12/22 2:15 == 47.9
8/11/22 12:50 == 47.9	8/11/22 17:20 == 47.9	8/11/22 21:50 == 47.9	8/12/22 2:20 == 48
8/11/22 12:55 == 48	8/11/22 17:25 == 47.9	8/11/22 21:55 == 47.9	8/12/22 2:25 == 47.8
8/11/22 13:00 == 48	8/11/22 17:30 == 48	8/11/22 22:00 == 48.1	8/12/22 2:30 == 48
8/11/22 13:05 == 47.9	8/11/22 17:35 == 47.9	8/11/22 22:05 == 48.1	8/12/22 2:35 == 47.9
8/11/22 13:10 == 47.9	8/11/22 17:40 == 47.8	8/11/22 22:10 == 47.9	8/12/22 2:40 == 47.9
8/11/22 13:15 == 47.8	8/11/22 17:45 == 47.7	8/11/22 22:15 == 48.1	8/12/22 2:45 == 48
8/11/22 13:20 == 47.4	8/11/22 17:50 == 47.8	8/11/22 22:20 == 48	8/12/22 2:50 == 48
8/11/22 13:25 == 47.9	8/11/22 17:55 == 48	8/11/22 22:25 == 48	8/12/22 2:55 == 48.1
8/11/22 13:30 == 48.1	8/11/22 18:00 == 48	8/11/22 22:30 == 48	8/12/22 3:00 == 48
8/11/22 13:35 == 47.9	8/11/22 18:05 == 48	8/11/22 22:35 == 48	8/12/22 3:05 == 47.9
8/11/22 13:40 == 47.9	8/11/22 18:10 == 48.1	8/11/22 22:40 == 48	8/12/22 3:10 == 47.8
8/11/22 13:45 == 48.1	8/11/22 18:15 == 48	8/11/22 22:45 == 48	8/12/22 3:15 == 47.7
8/11/22 13:50 == 48.1	8/11/22 18:20 == 47.8	8/11/22 22:50 == 48.1	8/12/22 3:20 == 47.8
8/11/22 13:55 == 48.2	8/11/22 18:25 == 48.1	8/11/22 22:55 == 48.1	8/12/22 3:25 == 48
8/11/22 14:00 == 47.9	8/11/22 18:30 == 48.1	8/11/22 23:00 == 48	8/12/22 3:30 == 48.2
8/11/22 14:05 == 47.9	8/11/22 18:35 == 48	8/11/22 23:05 == 47.9	8/12/22 3:35 == 48
8/11/22 14:10 == 48.1	8/11/22 18:40 == 48.1	8/11/22 23:10 == 47.9	8/12/22 3:40 == 47.9
8/11/22 14:15 == 48.1	8/11/22 18:45 == 47.9	8/11/22 23:15 == 47.9	8/12/22 3:45 == 48.1
8/11/22 14:20 == 47.9	8/11/22 18:50 == 48	8/11/22 23:20 == 47.8	8/12/22 3:50 == 48.1
8/11/22 14:25 == 48	8/11/22 18:55 == 47.9	8/11/22 23:25 == 48	8/12/22 3:55 == 48
8/11/22 14:30 == 48	8/11/22 19:00 == 48	8/11/22 23:30 == 48	8/12/22 4:00 == 48
8/11/22 14:35 == 47.9	8/11/22 19:05 == 47.9	8/11/22 23:35 == 48	8/12/22 4:05 == 47.8
8/11/22 14:40 == 47.9	8/11/22 19:10 == 48.1	8/11/22 23:40 == 48	8/12/22 4:10 == 47.9
8/11/22 14:45 == 48	8/11/22 19:15 == 47.9	8/11/22 23:45 == 48	8/12/22 4:15 == 48
8/11/22 14:50 == 48	8/11/22 19:20 == 48	8/11/22 23:50 == 48	8/12/22 4:20 == 48.1
8/11/22 14:55 == 47.9	8/11/22 19:25 == 47.8	8/11/22 23:55 == 47.9	8/12/22 4:25 == 48.1
8/11/22 15:00 == 47.9	8/11/22 19:30 == 47.9	8/12/22 0:00 == 48.1	8/12/22 4:30 == 48
8/11/22 15:05 == 48.1	8/11/22 19:35 == 48	8/12/22 0:05 == 48	8/12/22 4:35 == 48
8/11/22 15:10 == 48.3	8/11/22 19:40 == 47.9	8/12/22 0:10 == 48	8/12/22 4:40 == 48
8/11/22 15:15 == 48.2	8/11/22 19:45 == 47.8	8/12/22 0:15 == 48.1	8/12/22 4:45 == 48
8/11/22 15:20 == 48	8/11/22 19:50 == 47.9	8/12/22 0:20 == 48	8/12/22 4:50 == 48
8/11/22 15:25 == 47.9	8/11/22 19:55 == 48.1	8/12/22 0:25 == 48	8/12/22 4:55 == 48
8/11/22 15:30 == 48	8/11/22 20:00 == 48.2	8/12/22 0:30 == 48	8/12/22 5:00 == 47.9
8/11/22 15:35 == 47.9	8/11/22 20:05 == 48.1	8/12/22 0:35 == 47.9	8/12/22 5:05 == 48
8/11/22 15:40 == 47.8	8/11/22 20:10 == 48.1	8/12/22 0:40 == 47.9	8/12/22 5:10 == 47.9
8/11/22 15:45 == 47.9	8/11/22 20:15 == 48	8/12/22 0:45 == 47.9	8/12/22 5:15 == 48
8/11/22 15:50 == 47.9	8/11/22 20:20 == 47.9	8/12/22 0:50 == 47.9	8/12/22 5:20 == 48
8/11/22 15:55 == 48.1	8/11/22 20:25 == 48	8/12/22 0:55 == 48	8/12/22 5:25 == 48.1
8/11/22 16:00 == 47.7	8/11/22 20:30 == 47.9	8/12/22 1:00 == 48	8/12/22 5:30 == 48.1
8/11/22 16:05 == 47.5	8/11/22 20:35 == 48	8/12/22 1:05 == 47.9	8/12/22 5:35 == 48
8/11/22 16:10 == 47.6	8/11/22 20:40 == 47.9	8/12/22 1:10 == 48	8/12/22 5:40 == 48.1
8/11/22 16:15 == 47.8	8/11/22 20:45 == 47.9	8/12/22 1:15 == 47.9	8/12/22 5:45 == 48.1
8/11/22 16:20 == 48.1	8/11/22 20:50 == 47.8	8/12/22 1:20 == 47.9	8/12/22 5:50 == 48.1
8/11/22 16:25 == 47.8	8/11/22 20:55 == 48.1	8/12/22 1:25 == 48.1	8/12/22 5:55 == 48

Pumpback Station Discharge (0364)

8/12/22 6:00 == 48	8/12/22 10:30 == 47.9	8/12/22 15:00 == 47.9	8/12/22 19:30 == 47.8
8/12/22 6:05 == 48	8/12/22 10:35 == 47.9	8/12/22 15:05 == 47.8	8/12/22 19:35 == 48
8/12/22 6:10 == 48.1	8/12/22 10:40 == 48	8/12/22 15:10 == 47.9	8/12/22 19:40 == 47.9
8/12/22 6:15 == 48.2	8/12/22 10:45 == 48	8/12/22 15:15 == 47.9	8/12/22 19:45 == 47.9
8/12/22 6:20 == 47.9	8/12/22 10:50 == 48	8/12/22 15:20 == 48	8/12/22 19:50 == 48.1
8/12/22 6:25 == 47.7	8/12/22 10:55 == 47.9	8/12/22 15:25 == 48	8/12/22 19:55 == 48.1
8/12/22 6:30 == 47.7	8/12/22 11:00 == 47.9	8/12/22 15:30 == 48	8/12/22 20:00 == 48
8/12/22 6:35 == 47.7	8/12/22 11:05 == 47.9	8/12/22 15:35 == 48	8/12/22 20:05 == 47.9
8/12/22 6:40 == 47.9	8/12/22 11:10 == 48.1	8/12/22 15:40 == 47.9	8/12/22 20:10 == 47.9
8/12/22 6:45 == 48	8/12/22 11:15 == 48.2	8/12/22 15:45 == 47.9	8/12/22 20:15 == 47.9
8/12/22 6:50 == 48.1	8/12/22 11:20 == 48	8/12/22 15:50 == 48	8/12/22 20:20 == 47.9
8/12/22 6:55 == 47.9	8/12/22 11:25 == 47.9	8/12/22 15:55 == 48.1	8/12/22 20:25 == 48
8/12/22 7:00 == 47.9	8/12/22 11:30 == 48	8/12/22 16:00 == 48	8/12/22 20:30 == 48
8/12/22 7:05 == 48.1	8/12/22 11:35 == 47.9	8/12/22 16:05 == 48	8/12/22 20:35 == 48
8/12/22 7:10 == 47.4	8/12/22 11:40 == 47.7	8/12/22 16:10 == 48	8/12/22 20:40 == 47.8
8/12/22 7:15 == 47.9	8/12/22 11:45 == 48	8/12/22 16:15 == 47.8	8/12/22 20:45 == 47.9
8/12/22 7:20 == 48	8/12/22 11:50 == 48	8/12/22 16:20 == 48	8/12/22 20:50 == 47.9
8/12/22 7:25 == 48	8/12/22 11:55 == 47.9	8/12/22 16:25 == 47.9	8/12/22 20:55 == 48
8/12/22 7:30 == 48.2	8/12/22 12:00 == 48.2	8/12/22 16:30 == 47.9	8/12/22 21:00 == 48
8/12/22 7:35 == 47.9	8/12/22 12:05 == 47.9	8/12/22 16:35 == 48	8/12/22 21:05 == 47.9
8/12/22 7:40 == 47.9	8/12/22 12:10 == 47.9	8/12/22 16:40 == 48.1	8/12/22 21:10 == 47.9
8/12/22 7:45 == 48	8/12/22 12:15 == 47.8	8/12/22 16:45 == 47.8	8/12/22 21:15 == 47.9
8/12/22 7:50 == 48	8/12/22 12:20 == 48	8/12/22 16:50 == 48	8/12/22 21:20 == 47.8
8/12/22 7:55 == 47.9	8/12/22 12:25 == 47.9	8/12/22 16:55 == 48	8/12/22 21:25 == 47.7
8/12/22 8:00 == 48	8/12/22 12:30 == 48.1	8/12/22 17:00 == 48.1	8/12/22 21:30 == 47.9
8/12/22 8:05 == 48	8/12/22 12:35 == 48.1	8/12/22 17:05 == 48	8/12/22 21:35 == 48
8/12/22 8:10 == 47.9	8/12/22 12:40 == 48	8/12/22 17:10 == 47.9	8/12/22 21:40 == 48.1
8/12/22 8:15 == 47.9	8/12/22 12:45 == 48	8/12/22 17:15 == 47.9	8/12/22 21:45 == 48
8/12/22 8:20 == 47.9	8/12/22 12:50 == 47.9	8/12/22 17:20 == 48.1	8/12/22 21:50 == 48.1
8/12/22 8:25 == 47.9	8/12/22 12:55 == 47.8	8/12/22 17:25 == 48.1	8/12/22 21:55 == 48.1
8/12/22 8:30 == 48	8/12/22 13:00 == 47.9	8/12/22 17:30 == 48	8/12/22 22:00 == 47.9
8/12/22 8:35 == 47.9	8/12/22 13:05 == 48	8/12/22 17:35 == 48.1	8/12/22 22:05 == 47.8
8/12/22 8:40 == 48	8/12/22 13:10 == 47.8	8/12/22 17:40 == 48.1	8/12/22 22:10 == 47.9
8/12/22 8:45 == 48	8/12/22 13:15 == 47.8	8/12/22 17:45 == 47.9	8/12/22 22:15 == 47.7
8/12/22 8:50 == 48	8/12/22 13:20 == 48	8/12/22 17:50 == 47.8	8/12/22 22:20 == 47.8
8/12/22 8:55 == 48.1	8/12/22 13:25 == 48	8/12/22 17:55 == 47.9	8/12/22 22:25 == 48
8/12/22 9:00 == 48	8/12/22 13:30 == 48	8/12/22 18:00 == 47.9	8/12/22 22:30 == 48.1
8/12/22 9:05 == 47.8	8/12/22 13:35 == 47.8	8/12/22 18:05 == 47.9	8/12/22 22:35 == 48.2
8/12/22 9:10 == 47.9	8/12/22 13:40 == 47.9	8/12/22 18:10 == 48	8/12/22 22:40 == 47.9
8/12/22 9:15 == 48	8/12/22 13:45 == 47.9	8/12/22 18:15 == 48	8/12/22 22:45 == 47.9
8/12/22 9:20 == 48.1	8/12/22 13:50 == 48	8/12/22 18:20 == 47.9	8/12/22 22:50 == 48
8/12/22 9:25 == 47.9	8/12/22 13:55 == 48	8/12/22 18:25 == 47.8	8/12/22 22:55 == 48
8/12/22 9:30 == 47.8	8/12/22 14:00 == 47.8	8/12/22 18:30 == 48	8/12/22 23:00 == 48
8/12/22 9:35 == 47.9	8/12/22 14:05 == 48	8/12/22 18:35 == 48	8/12/22 23:05 == 47.9
8/12/22 9:40 == 47.9	8/12/22 14:10 == 48	8/12/22 18:40 == 48	8/12/22 23:10 == 48
8/12/22 9:45 == 48	8/12/22 14:15 == 48.1	8/12/22 18:45 == 47.9	8/12/22 23:15 == 48.1
8/12/22 9:50 == 48.1	8/12/22 14:20 == 48.1	8/12/22 18:50 == 47.9	8/12/22 23:20 == 48.1
8/12/22 9:55 == 48.1	8/12/22 14:25 == 47.4	8/12/22 18:55 == 47.7	8/12/22 23:25 == 48
8/12/22 10:00 == 47.8	8/12/22 14:30 == 47.9	8/12/22 19:00 == 48	8/12/22 23:30 == 48
8/12/22 10:05 == 47.7	8/12/22 14:35 == 47.9	8/12/22 19:05 == 47.8	8/12/22 23:35 == 47.9
8/12/22 10:10 == 47.8	8/12/22 14:40 == 48.1	8/12/22 19:10 == 47.7	8/12/22 23:40 == 47.9
8/12/22 10:15 == 47.9	8/12/22 14:45 == 47.9	8/12/22 19:15 == 48	8/12/22 23:45 == 47.9
8/12/22 10:20 == 47.9	8/12/22 14:50 == 48	8/12/22 19:20 == 47.7	8/12/22 23:50 == 47.9
8/12/22 10:25 == 47.9	8/12/22 14:55 == 47.9	8/12/22 19:25 == 47.3	8/12/22 23:55 == 47.8

Pumpback Station Discharge (0364)

8/13/22 0:00 == 48	8/13/22 4:30 == 48	8/13/22 9:00 == 48	8/13/22 13:30 == 47.9
8/13/22 0:05 == 47.8	8/13/22 4:35 == 47.8	8/13/22 9:05 == 47.9	8/13/22 13:35 == 47.8
8/13/22 0:10 == 47.9	8/13/22 4:40 == 47.9	8/13/22 9:10 == 48	8/13/22 13:40 == 48
8/13/22 0:15 == 48	8/13/22 4:45 == 48.2	8/13/22 9:15 == 48.1	8/13/22 13:45 == 48
8/13/22 0:20 == 48	8/13/22 4:50 == 48.1	8/13/22 9:20 == 47.9	8/13/22 13:50 == 48
8/13/22 0:25 == 48.1	8/13/22 4:55 == 48	8/13/22 9:25 == 47.9	8/13/22 13:55 == 48
8/13/22 0:30 == 47.9	8/13/22 5:00 == 47.9	8/13/22 9:30 == 48	8/13/22 14:00 == 47.9
8/13/22 0:35 == 47.9	8/13/22 5:05 == 48	8/13/22 9:35 == 47.9	8/13/22 14:05 == 48
8/13/22 0:40 == 48	8/13/22 5:10 == 47.9	8/13/22 9:40 == 47.8	8/13/22 14:10 == 47.9
8/13/22 0:45 == 48	8/13/22 5:15 == 47.9	8/13/22 9:45 == 48	8/13/22 14:15 == 47.8
8/13/22 0:50 == 47.9	8/13/22 5:20 == 47.8	8/13/22 9:50 == 47.9	8/13/22 14:20 == 47.8
8/13/22 0:55 == 48	8/13/22 5:25 == 47.8	8/13/22 9:55 == 48.1	8/13/22 14:25 == 47.9
8/13/22 1:00 == 47.8	8/13/22 5:30 == 47.9	8/13/22 10:00 == 47.7	8/13/22 14:30 == 48
8/13/22 1:05 == 47.9	8/13/22 5:35 == 47.9	8/13/22 10:05 == 48	8/13/22 14:35 == 47.8
8/13/22 1:10 == 48	8/13/22 5:40 == 48	8/13/22 10:10 == 48	8/13/22 14:40 == 48
8/13/22 1:15 == 47.9	8/13/22 5:45 == 48	8/13/22 10:15 == 47.9	8/13/22 14:45 == 48.1
8/13/22 1:20 == 47.9	8/13/22 5:50 == 48	8/13/22 10:20 == 48.1	8/13/22 14:50 == 48.1
8/13/22 1:25 == 48	8/13/22 5:55 == 47.9	8/13/22 10:25 == 48.1	8/13/22 14:55 == 48
8/13/22 1:30 == 48.1	8/13/22 6:00 == 48	8/13/22 10:30 == 47.9	8/13/22 15:00 == 48
8/13/22 1:35 == 47.9	8/13/22 6:05 == 48	8/13/22 10:35 == 47.8	8/13/22 15:05 == 47.9
8/13/22 1:40 == 47.8	8/13/22 6:10 == 48	8/13/22 10:40 == 47.9	8/13/22 15:10 == 47.9
8/13/22 1:45 == 47.9	8/13/22 6:15 == 48	8/13/22 10:45 == 48	8/13/22 15:15 == 47.9
8/13/22 1:50 == 47.9	8/13/22 6:20 == 48	8/13/22 10:50 == 47.9	8/13/22 15:20 == 47.9
8/13/22 1:55 == 48	8/13/22 6:25 == 48	8/13/22 10:55 == 47.8	8/13/22 15:25 == 47.9
8/13/22 2:00 == 48.1	8/13/22 6:30 == 47.8	8/13/22 11:00 == 47.9	8/13/22 15:30 == 47.9
8/13/22 2:05 == 48	8/13/22 6:35 == 47.9	8/13/22 11:05 == 48	8/13/22 15:35 == 47.8
8/13/22 2:10 == 48.1	8/13/22 6:40 == 48	8/13/22 11:10 == 48	8/13/22 15:40 == 47.9
8/13/22 2:15 == 48.1	8/13/22 6:45 == 47.8	8/13/22 11:15 == 48	8/13/22 15:45 == 48
8/13/22 2:20 == 48.1	8/13/22 6:50 == 48	8/13/22 11:20 == 47.9	8/13/22 15:50 == 47.9
8/13/22 2:25 == 48	8/13/22 6:55 == 47.8	8/13/22 11:25 == 47.9	8/13/22 15:55 == 47.9
8/13/22 2:30 == 47.9	8/13/22 7:00 == 47.9	8/13/22 11:30 == 48	8/13/22 16:00 == 47.9
8/13/22 2:35 == 48	8/13/22 7:05 == 48.1	8/13/22 11:35 == 47.9	8/13/22 16:05 == 48
8/13/22 2:40 == 47.8	8/13/22 7:10 == 48.1	8/13/22 11:40 == 48	8/13/22 16:10 == 48
8/13/22 2:45 == 48	8/13/22 7:15 == 47.9	8/13/22 11:45 == 47.9	8/13/22 16:15 == 47.9
8/13/22 2:50 == 48.1	8/13/22 7:20 == 47.7	8/13/22 11:50 == 47.8	8/13/22 16:20 == 47.7
8/13/22 2:55 == 48.2	8/13/22 7:25 == 48	8/13/22 11:55 == 48.1	8/13/22 16:25 == 47.9
8/13/22 3:00 == 48.1	8/13/22 7:30 == 47.9	8/13/22 12:00 == 48	8/13/22 16:30 == 48
8/13/22 3:05 == 48	8/13/22 7:35 == 48.1	8/13/22 12:05 == 47.9	8/13/22 16:35 == 47.8
8/13/22 3:10 == 48	8/13/22 7:40 == 48	8/13/22 12:10 == 47.7	8/13/22 16:40 == 48.1
8/13/22 3:15 == 48	8/13/22 7:45 == 48	8/13/22 12:15 == 48	8/13/22 16:45 == 48
8/13/22 3:20 == 47.9	8/13/22 7:50 == 47.9	8/13/22 12:20 == 48	8/13/22 16:50 == 47.8
8/13/22 3:25 == 48	8/13/22 7:55 == 47.9	8/13/22 12:25 == 47.9	8/13/22 16:55 == 48
8/13/22 3:30 == 48	8/13/22 8:00 == 48	8/13/22 12:30 == 48.1	8/13/22 17:00 == 48
8/13/22 3:35 == 47.9	8/13/22 8:05 == 48.1	8/13/22 12:35 == 47.8	8/13/22 17:05 == 48.1
8/13/22 3:40 == 47.8	8/13/22 8:10 == 47.9	8/13/22 12:40 == 47.8	8/13/22 17:10 == 48.1
8/13/22 3:45 == 47.8	8/13/22 8:15 == 47.9	8/13/22 12:45 == 47.9	8/13/22 17:15 == 47.7
8/13/22 3:50 == 47.9	8/13/22 8:20 == 47.9	8/13/22 12:50 == 48	8/13/22 17:20 == 47.7
8/13/22 3:55 == 48	8/13/22 8:25 == 48	8/13/22 12:55 == 48	8/13/22 17:25 == 47.9
8/13/22 4:00 == 48	8/13/22 8:30 == 47.9	8/13/22 13:00 == 48.1	8/13/22 17:30 == 48.1
8/13/22 4:05 == 47.9	8/13/22 8:35 == 47.9	8/13/22 13:05 == 48.1	8/13/22 17:35 == 48
8/13/22 4:10 == 48	8/13/22 8:40 == 48	8/13/22 13:10 == 48	8/13/22 17:40 == 47.8
8/13/22 4:15 == 47.9	8/13/22 8:45 == 48	8/13/22 13:15 == 47.9	8/13/22 17:45 == 48
8/13/22 4:20 == 48	8/13/22 8:50 == 48	8/13/22 13:20 == 47.9	8/13/22 17:50 == 48
8/13/22 4:25 == 47.9	8/13/22 8:55 == 48	8/13/22 13:25 == 48	8/13/22 17:55 == 47.9

Pumpback Station Discharge (0364)

8/13/22 18:00 == 47.7	8/13/22 22:30 == 48.1	8/14/22 3:00 == 48	8/14/22 7:30 == 47.9
8/13/22 18:05 == 47.8	8/13/22 22:35 == 47.8	8/14/22 3:05 == 47.9	8/14/22 7:35 == 48
8/13/22 18:10 == 47.9	8/13/22 22:40 == 47.9	8/14/22 3:10 == 48	8/14/22 7:40 == 47.9
8/13/22 18:15 == 48	8/13/22 22:45 == 47.9	8/14/22 3:15 == 48	8/14/22 7:45 == 48
8/13/22 18:20 == 48.1	8/13/22 22:50 == 48	8/14/22 3:20 == 47.9	8/14/22 7:50 == 48
8/13/22 18:25 == 48	8/13/22 22:55 == 48.1	8/14/22 3:25 == 48	8/14/22 7:55 == 48
8/13/22 18:30 == 47.9	8/13/22 23:00 == 48	8/14/22 3:30 == 48.1	8/14/22 8:00 == 48.1
8/13/22 18:35 == 48	8/13/22 23:05 == 47.9	8/14/22 3:35 == 48.1	8/14/22 8:05 == 47.9
8/13/22 18:40 == 47.9	8/13/22 23:10 == 48	8/14/22 3:40 == 48	8/14/22 8:10 == 47.8
8/13/22 18:45 == 47.9	8/13/22 23:15 == 48.1	8/14/22 3:45 == 47.8	8/14/22 8:15 == 47.8
8/13/22 18:50 == 48	8/13/22 23:20 == 47.9	8/14/22 3:50 == 47.9	8/14/22 8:20 == 47.9
8/13/22 18:55 == 47.8	8/13/22 23:25 == 47.8	8/14/22 3:55 == 48	8/14/22 8:25 == 47.9
8/13/22 19:00 == 47.7	8/13/22 23:30 == 47.8	8/14/22 4:00 == 48	8/14/22 8:30 == 47.9
8/13/22 19:05 == 47.9	8/13/22 23:35 == 47.9	8/14/22 4:05 == 47.9	8/14/22 8:35 == 47.8
8/13/22 19:10 == 48	8/13/22 23:40 == 47.9	8/14/22 4:10 == 47.9	8/14/22 8:40 == 47.8
8/13/22 19:15 == 47.9	8/13/22 23:45 == 47.7	8/14/22 4:15 == 47.9	8/14/22 8:45 == 47.9
8/13/22 19:20 == 47.9	8/13/22 23:50 == 48	8/14/22 4:20 == 47.4	8/14/22 8:50 == 48
8/13/22 19:25 == 47.8	8/13/22 23:55 == 47.8	8/14/22 4:25 == 47.9	8/14/22 8:55 == 48.1
8/13/22 19:30 == 47.9	8/14/22 0:00 == 48	8/14/22 4:30 == 48	8/14/22 9:00 == 48
8/13/22 19:35 == 47.7	8/14/22 0:05 == 48	8/14/22 4:35 == 47.8	8/14/22 9:05 == 47.9
8/13/22 19:40 == 47.8	8/14/22 0:10 == 47.9	8/14/22 4:40 == 48	8/14/22 9:10 == 47.9
8/13/22 19:45 == 47.9	8/14/22 0:15 == 48	8/14/22 4:45 == 47.9	8/14/22 9:15 == 48
8/13/22 19:50 == 48	8/14/22 0:20 == 48	8/14/22 4:50 == 48.1	8/14/22 9:20 == 47.8
8/13/22 19:55 == 47.9	8/14/22 0:25 == 48.1	8/14/22 4:55 == 47.9	8/14/22 9:25 == 47.9
8/13/22 20:00 == 47.8	8/14/22 0:30 == 47.8	8/14/22 5:00 == 47.9	8/14/22 9:30 == 48
8/13/22 20:05 == 47.9	8/14/22 0:35 == 47.9	8/14/22 5:05 == 47.7	8/14/22 9:35 == 47.9
8/13/22 20:10 == 48	8/14/22 0:40 == 48	8/14/22 5:10 == 48	8/14/22 9:40 == 47.8
8/13/22 20:15 == 47.9	8/14/22 0:45 == 47.9	8/14/22 5:15 == 48	8/14/22 9:45 == 48
8/13/22 20:20 == 48	8/14/22 0:50 == 48	8/14/22 5:20 == 48	8/14/22 9:50 == 48.1
8/13/22 20:25 == 47.9	8/14/22 0:55 == 48	8/14/22 5:25 == 47.9	8/14/22 9:55 == 48.2
8/13/22 20:30 == 47.9	8/14/22 1:00 == 47.9	8/14/22 5:30 == 47.8	8/14/22 10:00 == 47.7
8/13/22 20:35 == 48	8/14/22 1:05 == 48	8/14/22 5:35 == 47.9	8/14/22 10:05 == 47.9
8/13/22 20:40 == 48	8/14/22 1:10 == 47.9	8/14/22 5:40 == 48.1	8/14/22 10:10 == 48
8/13/22 20:45 == 48	8/14/22 1:15 == 47.8	8/14/22 5:45 == 48.1	8/14/22 10:15 == 48
8/13/22 20:50 == 47.9	8/14/22 1:20 == 47.9	8/14/22 5:50 == 47.9	8/14/22 10:20 == 48
8/13/22 20:55 == 47.9	8/14/22 1:25 == 47.9	8/14/22 5:55 == 47.9	8/14/22 10:25 == 48
8/13/22 21:00 == 47.9	8/14/22 1:30 == 47.9	8/14/22 6:00 == 47.9	8/14/22 10:30 == 48
8/13/22 21:05 == 48.1	8/14/22 1:35 == 48	8/14/22 6:05 == 47.9	8/14/22 10:35 == 47.9
8/13/22 21:10 == 48	8/14/22 1:40 == 48	8/14/22 6:10 == 47.9	8/14/22 10:40 == 48
8/13/22 21:15 == 48	8/14/22 1:45 == 47.9	8/14/22 6:15 == 47.9	8/14/22 10:45 == 48.2
8/13/22 21:20 == 48	8/14/22 1:50 == 47.9	8/14/22 6:20 == 47.8	8/14/22 10:50 == 48
8/13/22 21:25 == 47.9	8/14/22 1:55 == 47.9	8/14/22 6:25 == 47.6	8/14/22 10:55 == 48
8/13/22 21:30 == 47.8	8/14/22 2:00 == 47.8	8/14/22 6:30 == 47.9	8/14/22 11:00 == 47.9
8/13/22 21:35 == 48	8/14/22 2:05 == 47.7	8/14/22 6:35 == 48	8/14/22 11:05 == 48
8/13/22 21:40 == 48.2	8/14/22 2:10 == 47.9	8/14/22 6:40 == 47.9	8/14/22 11:10 == 48
8/13/22 21:45 == 48	8/14/22 2:15 == 48	8/14/22 6:45 == 48	8/14/22 11:15 == 48
8/13/22 21:50 == 48	8/14/22 2:20 == 48	8/14/22 6:50 == 47.9	8/14/22 11:20 == 48
8/13/22 21:55 == 47.9	8/14/22 2:25 == 48	8/14/22 6:55 == 48.1	8/14/22 11:25 == 48
8/13/22 22:00 == 47.8	8/14/22 2:30 == 47.9	8/14/22 7:00 == 48	8/14/22 11:30 == 48
8/13/22 22:05 == 47.9	8/14/22 2:35 == 48	8/14/22 7:05 == 48	8/14/22 11:35 == 47.9
8/13/22 22:10 == 47.9	8/14/22 2:40 == 48.1	8/14/22 7:10 == 48	8/14/22 11:40 == 48
8/13/22 22:15 == 47.9	8/14/22 2:45 == 47.9	8/14/22 7:15 == 47.8	8/14/22 11:45 == 48.1
8/13/22 22:20 == 47.9	8/14/22 2:50 == 47.9	8/14/22 7:20 == 47.8	8/14/22 11:50 == 47.9
8/13/22 22:25 == 48.1	8/14/22 2:55 == 47.8	8/14/22 7:25 == 48	8/14/22 11:55 == 48

Pumpback Station Discharge (0364)

8/14/22 12:00 == 48.2	8/14/22 16:30 == 47.3	8/14/22 21:00 == 47.6	8/15/22 1:30 == 47.7
8/14/22 12:05 == 48.1	8/14/22 16:35 == 47.7	8/14/22 21:05 == 47.6	8/15/22 1:35 == 47.7
8/14/22 12:10 == 48.2	8/14/22 16:40 == 47.8	8/14/22 21:10 == 47.8	8/15/22 1:40 == 47.7
8/14/22 12:15 == 47.9	8/14/22 16:45 == 47.8	8/14/22 21:15 == 47.7	8/15/22 1:45 == 47.7
8/14/22 12:20 == 48.2	8/14/22 16:50 == 47.7	8/14/22 21:20 == 47.6	8/15/22 1:50 == 47.7
8/14/22 12:25 == 48	8/14/22 16:55 == 47.9	8/14/22 21:25 == 47.7	8/15/22 1:55 == 47.7
8/14/22 12:30 == 47.9	8/14/22 17:00 == 47.7	8/14/22 21:30 == 47.7	8/15/22 2:00 == 47.7
8/14/22 12:35 == 48.2	8/14/22 17:05 == 47.6	8/14/22 21:35 == 47.7	8/15/22 2:05 == 47.8
8/14/22 12:40 == 47.9	8/14/22 17:10 == 47.9	8/14/22 21:40 == 47.6	8/15/22 2:10 == 47.7
8/14/22 12:45 == 48	8/14/22 17:15 == 47.8	8/14/22 21:45 == 47.7	8/15/22 2:15 == 47.7
8/14/22 12:50 == 47.9	8/14/22 17:20 == 47.7	8/14/22 21:50 == 47.7	8/15/22 2:20 == 47.7
8/14/22 12:55 == 48	8/14/22 17:25 == 47.5	8/14/22 21:55 == 47.7	8/15/22 2:25 == 47.7
8/14/22 13:00 == 48.1	8/14/22 17:30 == 47.6	8/14/22 22:00 == 47.5	8/15/22 2:30 == 47.7
8/14/22 13:05 == 48	8/14/22 17:35 == 47.5	8/14/22 22:05 == 47.7	8/15/22 2:35 == 47.8
8/14/22 13:10 == 48	8/14/22 17:40 == 47.7	8/14/22 22:10 == 47.6	8/15/22 2:40 == 47.9
8/14/22 13:15 == 47.9	8/14/22 17:45 == 47.8	8/14/22 22:15 == 47.8	8/15/22 2:45 == 47.7
8/14/22 13:20 == 48	8/14/22 17:50 == 47.8	8/14/22 22:20 == 47.7	8/15/22 2:50 == 48
8/14/22 13:25 == 48	8/14/22 17:55 == 47.6	8/14/22 22:25 == 47.6	8/15/22 2:55 == 47.8
8/14/22 13:30 == 47.9	8/14/22 18:00 == 47.6	8/14/22 22:30 == 47.8	8/15/22 3:00 == 47.6
8/14/22 13:35 == 47.9	8/14/22 18:05 == 47.6	8/14/22 22:35 == 47.6	8/15/22 3:05 == 47.6
8/14/22 13:40 == 48	8/14/22 18:10 == 47.7	8/14/22 22:40 == 47.6	8/15/22 3:10 == 47.7
8/14/22 13:45 == 47.9	8/14/22 18:15 == 47.7	8/14/22 22:45 == 47.6	8/15/22 3:15 == 47.7
8/14/22 13:50 == 47.8	8/14/22 18:20 == 47.8	8/14/22 22:50 == 47.7	8/15/22 3:20 == 47.8
8/14/22 13:55 == 47.8	8/14/22 18:25 == 47.8	8/14/22 22:55 == 47.8	8/15/22 3:25 == 47.9
8/14/22 14:00 == 47.7	8/14/22 18:30 == 47.7	8/14/22 23:00 == 47.7	8/15/22 3:30 == 47.9
8/14/22 14:05 == 47.8	8/14/22 18:35 == 47.8	8/14/22 23:05 == 47.7	8/15/22 3:35 == 47.7
8/14/22 14:10 == 47.8	8/14/22 18:40 == 47.8	8/14/22 23:10 == 47.8	8/15/22 3:40 == 47.7
8/14/22 14:15 == 48	8/14/22 18:45 == 47.8	8/14/22 23:15 == 47.8	8/15/22 3:45 == 47.6
8/14/22 14:20 == 47.9	8/14/22 18:50 == 47.9	8/14/22 23:20 == 47.8	8/15/22 3:50 == 47.6
8/14/22 14:25 == 47.6	8/14/22 18:55 == 47.8	8/14/22 23:25 == 47.8	8/15/22 3:55 == 47.6
8/14/22 14:30 == 47.8	8/14/22 19:00 == 47.6	8/14/22 23:30 == 47.8	8/15/22 4:00 == 47.6
8/14/22 14:35 == 47.7	8/14/22 19:05 == 47.6	8/14/22 23:35 == 47.7	8/15/22 4:05 == 47.7
8/14/22 14:40 == 47.8	8/14/22 19:10 == 47.5	8/14/22 23:40 == 47.8	8/15/22 4:10 == 47.7
8/14/22 14:45 == 48	8/14/22 19:15 == 47.6	8/14/22 23:45 == 47.8	8/15/22 4:15 == 47.7
8/14/22 14:50 == 47.9	8/14/22 19:20 == 47.8	8/14/22 23:50 == 47.8	8/15/22 4:20 == 47.7
8/14/22 14:55 == 47.7	8/14/22 19:25 == 47.7	8/14/22 23:55 == 47.7	8/15/22 4:25 == 47.7
8/14/22 15:00 == 47.8	8/14/22 19:30 == 47.7	8/15/22 0:00 == 47.7	8/15/22 4:30 == 47.7
8/14/22 15:05 == 47.8	8/14/22 19:35 == 47.9	8/15/22 0:05 == 47.8	8/15/22 4:35 == 47.8
8/14/22 15:10 == 47.8	8/14/22 19:40 == 47.8	8/15/22 0:10 == 47.4	8/15/22 4:40 == 47.6
8/14/22 15:15 == 47.8	8/14/22 19:45 == 47.7	8/15/22 0:15 == 47.7	8/15/22 4:45 == 47.7
8/14/22 15:20 == 47.6	8/14/22 19:50 == 47.8	8/15/22 0:20 == 47.7	8/15/22 4:50 == 47.7
8/14/22 15:25 == 47.8	8/14/22 19:55 == 47.8	8/15/22 0:25 == 47.6	8/15/22 4:55 == 47.6
8/14/22 15:30 == 47.6	8/14/22 20:00 == 47.7	8/15/22 0:30 == 47.6	8/15/22 5:00 == 47.8
8/14/22 15:35 == 47.6	8/14/22 20:05 == 47.7	8/15/22 0:35 == 47.8	8/15/22 5:05 == 47.7
8/14/22 15:40 == 47.8	8/14/22 20:10 == 47.6	8/15/22 0:40 == 47.6	8/15/22 5:10 == 47.6
8/14/22 15:45 == 47.8	8/14/22 20:15 == 47.8	8/15/22 0:45 == 47.6	8/15/22 5:15 == 47.8
8/14/22 15:50 == 47.6	8/14/22 20:20 == 47.8	8/15/22 0:50 == 47.6	8/15/22 5:20 == 47.9
8/14/22 15:55 == 47.6	8/14/22 20:25 == 47.7	8/15/22 0:55 == 47.6	8/15/22 5:25 == 47.6
8/14/22 16:00 == 47.7	8/14/22 20:30 == 47.8	8/15/22 1:00 == 47.6	8/15/22 5:30 == 47.7
8/14/22 16:05 == 47.7	8/14/22 20:35 == 47.6	8/15/22 1:05 == 47.8	8/15/22 5:35 == 47.8
8/14/22 16:10 == 47.7	8/14/22 20:40 == 47.6	8/15/22 1:10 == 47.8	8/15/22 5:40 == 47.7
8/14/22 16:15 == 47.7	8/14/22 20:45 == 47.6	8/15/22 1:15 == 47.7	8/15/22 5:45 == 47.7
8/14/22 16:20 == 47.7	8/14/22 20:50 == 47.6	8/15/22 1:20 == 47.7	8/15/22 5:50 == 47.8
8/14/22 16:25 == 47.4	8/14/22 20:55 == 47.7	8/15/22 1:25 == 47.7	8/15/22 5:55 == 47.8

Pumpback Station Discharge (0364)

8/15/22 6:00 == 47.7	8/15/22 10:30 == 47.6	8/15/22 15:00 == 48.2	8/15/22 19:30 == 47.8
8/15/22 6:05 == 47.7	8/15/22 10:35 == 47.7	8/15/22 15:05 == 47.9	8/15/22 19:35 == 47.9
8/15/22 6:10 == 47.8	8/15/22 10:40 == 47.5	8/15/22 15:10 == 48	8/15/22 19:40 == 48.1
8/15/22 6:15 == 47.8	8/15/22 10:45 == 47.6	8/15/22 15:15 == 47.9	8/15/22 19:45 == 48.2
8/15/22 6:20 == 47.7	8/15/22 10:50 == 47.6	8/15/22 15:20 == 48	8/15/22 19:50 == 47.8
8/15/22 6:25 == 47.7	8/15/22 10:55 == 47.6	8/15/22 15:25 == 47.9	8/15/22 19:55 == 48
8/15/22 6:30 == 47.6	8/15/22 11:00 == 47.8	8/15/22 15:30 == 48.1	8/15/22 20:00 == 48
8/15/22 6:35 == 47.6	8/15/22 11:05 == 47.9	8/15/22 15:35 == 48	8/15/22 20:05 == 48
8/15/22 6:40 == 47.7	8/15/22 11:10 == 47.7	8/15/22 15:40 == 48	8/15/22 20:10 == 47.9
8/15/22 6:45 == 47.8	8/15/22 11:15 == 47.5	8/15/22 15:45 == 48.1	8/15/22 20:15 == 48
8/15/22 6:50 == 47.9	8/15/22 11:20 == 47.6	8/15/22 15:50 == 48.2	8/15/22 20:20 == 47.9
8/15/22 6:55 == 47.6	8/15/22 11:25 == 47.6	8/15/22 15:55 == 48.1	8/15/22 20:25 == 47.9
8/15/22 7:00 == 47.6	8/15/22 11:30 == 47.5	8/15/22 16:00 == 48	8/15/22 20:30 == 48
8/15/22 7:05 == 47.9	8/15/22 11:35 == 47.7	8/15/22 16:05 == 47.9	8/15/22 20:35 == 48.1
8/15/22 7:10 == 48	8/15/22 11:40 == 47.6	8/15/22 16:10 == 48	8/15/22 20:40 == 47.9
8/15/22 7:15 == 47.8	8/15/22 11:45 == 47.3	8/15/22 16:15 == 47.8	8/15/22 20:45 == 47.9
8/15/22 7:20 == 47.5	8/15/22 11:50 == 47.5	8/15/22 16:20 == 47.8	8/15/22 20:50 == 48.1
8/15/22 7:25 == 47.7	8/15/22 11:55 == 47.6	8/15/22 16:25 == 48.1	8/15/22 20:55 == 48.2
8/15/22 7:30 == 47.7	8/15/22 12:00 == 47.6	8/15/22 16:30 == 48	8/15/22 21:00 == 48.1
8/15/22 7:35 == 47.6	8/15/22 12:05 == 47.7	8/15/22 16:35 == 47.9	8/15/22 21:05 == 48.1
8/15/22 7:40 == 47.5	8/15/22 12:10 == 47.8	8/15/22 16:40 == 47.9	8/15/22 21:10 == 48.1
8/15/22 7:45 == 47.7	8/15/22 12:15 == 47.7	8/15/22 16:45 == 48	8/15/22 21:15 == 48
8/15/22 7:50 == 47.8	8/15/22 12:20 == 47.6	8/15/22 16:50 == 47.9	8/15/22 21:20 == 48
8/15/22 7:55 == 47.8	8/15/22 12:25 == 47.7	8/15/22 16:55 == 47.9	8/15/22 21:25 == 48.1
8/15/22 8:00 == 47.7	8/15/22 12:30 == 47.8	8/15/22 17:00 == 47.9	8/15/22 21:30 == 48.1
8/15/22 8:05 == 47.6	8/15/22 12:35 == 47.5	8/15/22 17:05 == 47.8	8/15/22 21:35 == 47.9
8/15/22 8:10 == 47.8	8/15/22 12:40 == 47.5	8/15/22 17:10 == 47.9	8/15/22 21:40 == 48.1
8/15/22 8:15 == 47.7	8/15/22 12:45 == 47.7	8/15/22 17:15 == 48	8/15/22 21:45 == 48.1
8/15/22 8:20 == 47.7	8/15/22 12:50 == 47.9	8/15/22 17:20 == 47.9	8/15/22 21:50 == 48
8/15/22 8:25 == 47.6	8/15/22 12:55 == 47.9	8/15/22 17:25 == 48.1	8/15/22 21:55 == 48
8/15/22 8:30 == 47.5	8/15/22 13:00 == 47.9	8/15/22 17:30 == 47.9	8/15/22 22:00 == 47.9
8/15/22 8:35 == 47.5	8/15/22 13:05 == 48.1	8/15/22 17:35 == 48	8/15/22 22:05 == 47.9
8/15/22 8:40 == 47.7	8/15/22 13:10 == 47.9	8/15/22 17:40 == 48	8/15/22 22:10 == 47.9
8/15/22 8:45 == 47.7	8/15/22 13:15 == 47.8	8/15/22 17:45 == 48	8/15/22 22:15 == 48
8/15/22 8:50 == 47.7	8/15/22 13:20 == 48	8/15/22 17:50 == 48	8/15/22 22:20 == 48.1
8/15/22 8:55 == 47.8	8/15/22 13:25 == 48	8/15/22 17:55 == 48	8/15/22 22:25 == 48
8/15/22 9:00 == 47.7	8/15/22 13:30 == 47.8	8/15/22 18:00 == 48	8/15/22 22:30 == 48.2
8/15/22 9:05 == 47.7	8/15/22 13:35 == 47.9	8/15/22 18:05 == 48.1	8/15/22 22:35 == 48.1
8/15/22 9:10 == 47.8	8/15/22 13:40 == 48	8/15/22 18:10 == 47.9	8/15/22 22:40 == 48.1
8/15/22 9:15 == 47.7	8/15/22 13:45 == 47.8	8/15/22 18:15 == 47.8	8/15/22 22:45 == 47.6
8/15/22 9:20 == 47.7	8/15/22 13:50 == 47.9	8/15/22 18:20 == 48	8/15/22 22:50 == 47.9
8/15/22 9:25 == 47.6	8/15/22 13:55 == 48.2	8/15/22 18:25 == 48.1	8/15/22 22:55 == 47.7
8/15/22 9:30 == 47.6	8/15/22 14:00 == 48.1	8/15/22 18:30 == 48.2	8/15/22 23:00 == 48
8/15/22 9:35 == 47.7	8/15/22 14:05 == 48.1	8/15/22 18:35 == 48.1	8/15/22 23:05 == 48
8/15/22 9:40 == 47.7	8/15/22 14:10 == 48	8/15/22 18:40 == 48	8/15/22 23:10 == 48
8/15/22 9:45 == 47.6	8/15/22 14:15 == 48	8/15/22 18:45 == 48	8/15/22 23:15 == 48
8/15/22 9:50 == 47.6	8/15/22 14:20 == 48.1	8/15/22 18:50 == 48	8/15/22 23:20 == 47.8
8/15/22 9:55 == 47.6	8/15/22 14:25 == 48.1	8/15/22 18:55 == 48.1	8/15/22 23:25 == 47.8
8/15/22 10:00 == 47.6	8/15/22 14:30 == 47.9	8/15/22 19:00 == 48	8/15/22 23:30 == 47.9
8/15/22 10:05 == 47.6	8/15/22 14:35 == 48	8/15/22 19:05 == 48	8/15/22 23:35 == 48
8/15/22 10:10 == 47.7	8/15/22 14:40 == 48	8/15/22 19:10 == 48.1	8/15/22 23:40 == 48
8/15/22 10:15 == 47.6	8/15/22 14:45 == 48.1	8/15/22 19:15 == 48.1	8/15/22 23:45 == 48
8/15/22 10:20 == 47.6	8/15/22 14:50 == 47.9	8/15/22 19:20 == 48	8/15/22 23:50 == 48.1
8/15/22 10:25 == 47.3	8/15/22 14:55 == 48	8/15/22 19:25 == 47.8	8/15/22 23:55 == 48.3

Pumpback Station Discharge (0364)

8/16/22 0:00 == 48.1	8/16/22 4:30 == 48.1	8/16/22 9:00 == 47.9	8/16/22 13:30 == 48.1
8/16/22 0:05 == 48	8/16/22 4:35 == 48	8/16/22 9:05 == 47.9	8/16/22 13:35 == 47.9
8/16/22 0:10 == 48	8/16/22 4:40 == 47.8	8/16/22 9:10 == 48	8/16/22 13:40 == 47.9
8/16/22 0:15 == 48	8/16/22 4:45 == 47.8	8/16/22 9:15 == 48	8/16/22 13:45 == 47.8
8/16/22 0:20 == 47.9	8/16/22 4:50 == 48	8/16/22 9:20 == 48	8/16/22 13:50 == 47.9
8/16/22 0:25 == 48	8/16/22 4:55 == 48.1	8/16/22 9:25 == 48.1	8/16/22 13:55 == 48
8/16/22 0:30 == 47.9	8/16/22 5:00 == 48.1	8/16/22 9:30 == 48.1	8/16/22 14:00 == 47.9
8/16/22 0:35 == 48	8/16/22 5:05 == 48.1	8/16/22 9:35 == 48	8/16/22 14:05 == 47.6
8/16/22 0:40 == 48	8/16/22 5:10 == 48	8/16/22 9:40 == 48.1	8/16/22 14:10 == 47.7
8/16/22 0:45 == 48	8/16/22 5:15 == 48.1	8/16/22 9:45 == 48.1	8/16/22 14:15 == 48
8/16/22 0:50 == 48	8/16/22 5:20 == 48.1	8/16/22 9:50 == 48	8/16/22 14:20 == 47.9
8/16/22 0:55 == 47.9	8/16/22 5:25 == 48.1	8/16/22 9:55 == 48	8/16/22 14:25 == 48
8/16/22 1:00 == 47.8	8/16/22 5:30 == 48	8/16/22 10:00 == 48.2	8/16/22 14:30 == 48
8/16/22 1:05 == 48.1	8/16/22 5:35 == 47.9	8/16/22 10:05 == 48.2	8/16/22 14:35 == 48
8/16/22 1:10 == 48.1	8/16/22 5:40 == 48.1	8/16/22 10:10 == 48	8/16/22 14:40 == 48
8/16/22 1:15 == 48	8/16/22 5:45 == 48	8/16/22 10:15 == 48	8/16/22 14:45 == 48.1
8/16/22 1:20 == 48	8/16/22 5:50 == 48	8/16/22 10:20 == 48.1	8/16/22 14:50 == 48
8/16/22 1:25 == 48.1	8/16/22 5:55 == 47.8	8/16/22 10:25 == 48.2	8/16/22 14:55 == 47.5
8/16/22 1:30 == 48	8/16/22 6:00 == 47.9	8/16/22 10:30 == 48.1	8/16/22 15:00 == 48.1
8/16/22 1:35 == 47.9	8/16/22 6:05 == 48.1	8/16/22 10:35 == 48.1	8/16/22 15:05 == 48
8/16/22 1:40 == 47.9	8/16/22 6:10 == 47.9	8/16/22 10:40 == 48.1	8/16/22 15:10 == 48.1
8/16/22 1:45 == 48	8/16/22 6:15 == 47.9	8/16/22 10:45 == 47.8	8/16/22 15:15 == 48.2
8/16/22 1:50 == 48.1	8/16/22 6:20 == 48	8/16/22 10:50 == 48	8/16/22 15:20 == 47.9
8/16/22 1:55 == 48.1	8/16/22 6:25 == 48	8/16/22 10:55 == 47.9	8/16/22 15:25 == 48.2
8/16/22 2:00 == 48.2	8/16/22 6:30 == 47.9	8/16/22 11:00 == 47.7	8/16/22 15:30 == 48.2
8/16/22 2:05 == 48.1	8/16/22 6:35 == 47.9	8/16/22 11:05 == 47.9	8/16/22 15:35 == 48.1
8/16/22 2:10 == 47.9	8/16/22 6:40 == 47.9	8/16/22 11:10 == 47.9	8/16/22 15:40 == 48
8/16/22 2:15 == 48	8/16/22 6:45 == 48	8/16/22 11:15 == 47.9	8/16/22 15:45 == 47.8
8/16/22 2:20 == 48	8/16/22 6:50 == 48	8/16/22 11:20 == 48	8/16/22 15:50 == 48
8/16/22 2:25 == 48	8/16/22 6:55 == 48	8/16/22 11:25 == 48.1	8/16/22 15:55 == 47.9
8/16/22 2:30 == 48	8/16/22 7:00 == 48	8/16/22 11:30 == 48.2	8/16/22 16:00 == 48
8/16/22 2:35 == 47.9	8/16/22 7:05 == 47.9	8/16/22 11:35 == 48.2	8/16/22 16:05 == 47.9
8/16/22 2:40 == 48	8/16/22 7:10 == 48	8/16/22 11:40 == 48.1	8/16/22 16:10 == 48
8/16/22 2:45 == 48.1	8/16/22 7:15 == 48	8/16/22 11:45 == 48.1	8/16/22 16:15 == 48
8/16/22 2:50 == 48.1	8/16/22 7:20 == 48	8/16/22 11:50 == 48.1	8/16/22 16:20 == 48
8/16/22 2:55 == 47.9	8/16/22 7:25 == 48	8/16/22 11:55 == 48	8/16/22 16:25 == 47.9
8/16/22 3:00 == 48	8/16/22 7:30 == 48	8/16/22 12:00 == 48	8/16/22 16:30 == 47.9
8/16/22 3:05 == 48	8/16/22 7:35 == 48	8/16/22 12:05 == 48	8/16/22 16:35 == 47.9
8/16/22 3:10 == 48	8/16/22 7:40 == 48	8/16/22 12:10 == 48.1	8/16/22 16:40 == 48
8/16/22 3:15 == 47.9	8/16/22 7:45 == 47.9	8/16/22 12:15 == 48	8/16/22 16:45 == 48.1
8/16/22 3:20 == 48.2	8/16/22 7:50 == 48.1	8/16/22 12:20 == 48	8/16/22 16:50 == 48.2
8/16/22 3:25 == 48	8/16/22 7:55 == 48	8/16/22 12:25 == 48	8/16/22 16:55 == 48.1
8/16/22 3:30 == 47.8	8/16/22 8:00 == 47.9	8/16/22 12:30 == 48	8/16/22 17:00 == 48.1
8/16/22 3:35 == 47.8	8/16/22 8:05 == 48.1	8/16/22 12:35 == 48	8/16/22 17:05 == 48.1
8/16/22 3:40 == 48	8/16/22 8:10 == 48	8/16/22 12:40 == 48.1	8/16/22 17:10 == 48
8/16/22 3:45 == 48.2	8/16/22 8:15 == 47.9	8/16/22 12:45 == 48.1	8/16/22 17:15 == 48
8/16/22 3:50 == 48	8/16/22 8:20 == 47.8	8/16/22 12:50 == 48.1	8/16/22 17:20 == 47.9
8/16/22 3:55 == 48	8/16/22 8:25 == 47.8	8/16/22 12:55 == 47.8	8/16/22 17:25 == 47.8
8/16/22 4:00 == 48	8/16/22 8:30 == 48	8/16/22 13:00 == 48.2	8/16/22 17:30 == 47.9
8/16/22 4:05 == 48.1	8/16/22 8:35 == 48.1	8/16/22 13:05 == 48.1	8/16/22 17:35 == 47.9
8/16/22 4:10 == 48.1	8/16/22 8:40 == 47.9	8/16/22 13:10 == 48.1	8/16/22 17:40 == 48.1
8/16/22 4:15 == 48	8/16/22 8:45 == 47.6	8/16/22 13:15 == 48.1	8/16/22 17:45 == 48.1
8/16/22 4:20 == 48.2	8/16/22 8:50 == 47.8	8/16/22 13:20 == 48.1	8/16/22 17:50 == 48.2
8/16/22 4:25 == 48.2	8/16/22 8:55 == 47.9	8/16/22 13:25 == 47.9	8/16/22 17:55 == 47.9

Pumpback Station Discharge (0364)

8/16/22 18:00 == 48	8/16/22 22:30 == 48.1	8/17/22 3:00 == 48.1	8/17/22 7:30 == 48
8/16/22 18:05 == 48.1	8/16/22 22:35 == 47.8	8/17/22 3:05 == 48.2	8/17/22 7:35 == 47.8
8/16/22 18:10 == 48	8/16/22 22:40 == 48.1	8/17/22 3:10 == 48.1	8/17/22 7:40 == 48
8/16/22 18:15 == 47.9	8/16/22 22:45 == 47.9	8/17/22 3:15 == 48	8/17/22 7:45 == 48
8/16/22 18:20 == 47.9	8/16/22 22:50 == 48	8/17/22 3:20 == 47.9	8/17/22 7:50 == 47.9
8/16/22 18:25 == 48.1	8/16/22 22:55 == 47.9	8/17/22 3:25 == 48.1	8/17/22 7:55 == 48
8/16/22 18:30 == 47.8	8/16/22 23:00 == 47.8	8/17/22 3:30 == 48	8/17/22 8:00 == 48.1
8/16/22 18:35 == 47.9	8/16/22 23:05 == 48	8/17/22 3:35 == 48.2	8/17/22 8:05 == 47.8
8/16/22 18:40 == 48	8/16/22 23:10 == 48.1	8/17/22 3:40 == 47.8	8/17/22 8:10 == 48.1
8/16/22 18:45 == 48	8/16/22 23:15 == 48.1	8/17/22 3:45 == 48	8/17/22 8:15 == 47.8
8/16/22 18:50 == 48.1	8/16/22 23:20 == 48.1	8/17/22 3:50 == 48.1	8/17/22 8:20 == 47.4
8/16/22 18:55 == 47.9	8/16/22 23:25 == 47.9	8/17/22 3:55 == 48.2	8/17/22 8:25 == 48.1
8/16/22 19:00 == 48	8/16/22 23:30 == 47.9	8/17/22 4:00 == 48	8/17/22 8:30 == 47.9
8/16/22 19:05 == 48.1	8/16/22 23:35 == 48	8/17/22 4:05 == 48	8/17/22 8:35 == 48
8/16/22 19:10 == 48	8/16/22 23:40 == 47.9	8/17/22 4:10 == 48	8/17/22 8:40 == 48
8/16/22 19:15 == 48	8/16/22 23:45 == 47.9	8/17/22 4:15 == 48.1	8/17/22 8:45 == 47.6
8/16/22 19:20 == 48	8/16/22 23:50 == 48	8/17/22 4:20 == 48.1	8/17/22 8:50 == 48
8/16/22 19:25 == 47.9	8/16/22 23:55 == 48	8/17/22 4:25 == 48	8/17/22 8:55 == 48
8/16/22 19:30 == 48	8/17/22 0:00 == 48	8/17/22 4:30 == 48	8/17/22 9:00 == 48.1
8/16/22 19:35 == 48	8/17/22 0:05 == 48	8/17/22 4:35 == 48.1	8/17/22 9:05 == 48.1
8/16/22 19:40 == 48.1	8/17/22 0:10 == 48	8/17/22 4:40 == 48	8/17/22 9:10 == 48
8/16/22 19:45 == 47.9	8/17/22 0:15 == 48.2	8/17/22 4:45 == 47.9	8/17/22 9:15 == 48.1
8/16/22 19:50 == 47.8	8/17/22 0:20 == 48.1	8/17/22 4:50 == 48	8/17/22 9:20 == 48.2
8/16/22 19:55 == 48	8/17/22 0:25 == 48	8/17/22 4:55 == 47.9	8/17/22 9:25 == 48.1
8/16/22 20:00 == 47.9	8/17/22 0:30 == 47.9	8/17/22 5:00 == 48.1	8/17/22 9:30 == 48
8/16/22 20:05 == 47.9	8/17/22 0:35 == 48	8/17/22 5:05 == 48.1	8/17/22 9:35 == 48
8/16/22 20:10 == 48.2	8/17/22 0:40 == 48	8/17/22 5:10 == 48.1	8/17/22 9:40 == 48.1
8/16/22 20:15 == 48.1	8/17/22 0:45 == 48	8/17/22 5:15 == 47.8	8/17/22 9:45 == 48.1
8/16/22 20:20 == 47.9	8/17/22 0:50 == 48	8/17/22 5:20 == 47.5	8/17/22 9:50 == 48.1
8/16/22 20:25 == 48	8/17/22 0:55 == 48.2	8/17/22 5:25 == 48	8/17/22 9:55 == 48.1
8/16/22 20:30 == 48.1	8/17/22 1:00 == 48	8/17/22 5:30 == 48.4	8/17/22 10:00 == 47.9
8/16/22 20:35 == 48	8/17/22 1:05 == 47.9	8/17/22 5:35 == 48	8/17/22 10:05 == 47.8
8/16/22 20:40 == 48	8/17/22 1:10 == 47.9	8/17/22 5:40 == 47.9	8/17/22 10:10 == 48
8/16/22 20:45 == 47.9	8/17/22 1:15 == 48	8/17/22 5:45 == 48	8/17/22 10:15 == 48
8/16/22 20:50 == 47.8	8/17/22 1:20 == 48.1	8/17/22 5:50 == 48	8/17/22 10:20 == 47.8
8/16/22 20:55 == 47.8	8/17/22 1:25 == 48	8/17/22 5:55 == 47.7	8/17/22 10:25 == 48
8/16/22 21:00 == 48	8/17/22 1:30 == 48.2	8/17/22 6:00 == 47.9	8/17/22 10:30 == 47.8
8/16/22 21:05 == 48	8/17/22 1:35 == 48.2	8/17/22 6:05 == 47.9	8/17/22 10:35 == 47.7
8/16/22 21:10 == 48.1	8/17/22 1:40 == 48.1	8/17/22 6:10 == 48	8/17/22 10:40 == 48.2
8/16/22 21:15 == 48	8/17/22 1:45 == 48	8/17/22 6:15 == 48	8/17/22 10:45 == 48.2
8/16/22 21:20 == 48	8/17/22 1:50 == 47.9	8/17/22 6:20 == 48	8/17/22 10:50 == 48
8/16/22 21:25 == 47.9	8/17/22 1:55 == 48	8/17/22 6:25 == 48.1	8/17/22 10:55 == 48
8/16/22 21:30 == 48	8/17/22 2:00 == 48	8/17/22 6:30 == 47.9	8/17/22 11:00 == 48
8/16/22 21:35 == 48	8/17/22 2:05 == 48.1	8/17/22 6:35 == 47.9	8/17/22 11:05 == 48
8/16/22 21:40 == 48	8/17/22 2:10 == 48.1	8/17/22 6:40 == 48.1	8/17/22 11:10 == 48
8/16/22 21:45 == 48.1	8/17/22 2:15 == 48.1	8/17/22 6:45 == 47.9	8/17/22 11:15 == 47.9
8/16/22 21:50 == 48.1	8/17/22 2:20 == 48.1	8/17/22 6:50 == 47.9	8/17/22 11:20 == 47.8
8/16/22 21:55 == 48	8/17/22 2:25 == 48	8/17/22 6:55 == 48	8/17/22 11:25 == 48
8/16/22 22:00 == 48.1	8/17/22 2:30 == 48	8/17/22 7:00 == 47.9	8/17/22 11:30 == 47.9
8/16/22 22:05 == 48.1	8/17/22 2:35 == 47.9	8/17/22 7:05 == 47.8	8/17/22 11:35 == 47.8
8/16/22 22:10 == 48.1	8/17/22 2:40 == 48	8/17/22 7:10 == 47.9	8/17/22 11:40 == 48
8/16/22 22:15 == 48.1	8/17/22 2:45 == 48	8/17/22 7:15 == 48.1	8/17/22 11:45 == 48
8/16/22 22:20 == 48	8/17/22 2:50 == 47.9	8/17/22 7:20 == 48	8/17/22 11:50 == 48.1
8/16/22 22:25 == 48.1	8/17/22 2:55 == 48	8/17/22 7:25 == 48.1	8/17/22 11:55 == 48

Pumpback Station Discharge (0364)

8/17/22 12:00 == 47.9	8/17/22 16:30 == 48.1	8/17/22 21:00 == 48.1	8/18/22 1:30 == 48.1
8/17/22 12:05 == 47.8	8/17/22 16:35 == 48	8/17/22 21:05 == 48	8/18/22 1:35 == 47.9
8/17/22 12:10 == 47.9	8/17/22 16:40 == 47.9	8/17/22 21:10 == 47.9	8/18/22 1:40 == 48.2
8/17/22 12:15 == 48.2	8/17/22 16:45 == 47.9	8/17/22 21:15 == 47.9	8/18/22 1:45 == 48
8/17/22 12:20 == 48.1	8/17/22 16:50 == 47.9	8/17/22 21:20 == 48.1	8/18/22 1:50 == 48
8/17/22 12:25 == 48	8/17/22 16:55 == 47.9	8/17/22 21:25 == 48.1	8/18/22 1:55 == 48
8/17/22 12:30 == 47.9	8/17/22 17:00 == 47.9	8/17/22 21:30 == 48	8/18/22 2:00 == 48
8/17/22 12:35 == 47.9	8/17/22 17:05 == 48	8/17/22 21:35 == 47.9	8/18/22 2:05 == 48
8/17/22 12:40 == 47.8	8/17/22 17:10 == 48.1	8/17/22 21:40 == 48	8/18/22 2:10 == 47.9
8/17/22 12:45 == 48	8/17/22 17:15 == 47.9	8/17/22 21:45 == 48.1	8/18/22 2:15 == 47.8
8/17/22 12:50 == 48	8/17/22 17:20 == 47.7	8/17/22 21:50 == 48	8/18/22 2:20 == 47.9
8/17/22 12:55 == 48.1	8/17/22 17:25 == 47.9	8/17/22 21:55 == 48.1	8/18/22 2:25 == 47.9
8/17/22 13:00 == 47.9	8/17/22 17:30 == 47.8	8/17/22 22:00 == 48.1	8/18/22 2:30 == 47.9
8/17/22 13:05 == 48	8/17/22 17:35 == 48.1	8/17/22 22:05 == 48.1	8/18/22 2:35 == 48
8/17/22 13:10 == 48.1	8/17/22 17:40 == 47.9	8/17/22 22:10 == 48	8/18/22 2:40 == 48.1
8/17/22 13:15 == 48.1	8/17/22 17:45 == 47.9	8/17/22 22:15 == 48.1	8/18/22 2:45 == 48
8/17/22 13:20 == 48.1	8/17/22 17:50 == 47.9	8/17/22 22:20 == 48	8/18/22 2:50 == 47.9
8/17/22 13:25 == 47.9	8/17/22 17:55 == 47.8	8/17/22 22:25 == 48	8/18/22 2:55 == 48.1
8/17/22 13:30 == 48	8/17/22 18:00 == 48.1	8/17/22 22:30 == 48	8/18/22 3:00 == 48.1
8/17/22 13:35 == 47.8	8/17/22 18:05 == 47.9	8/17/22 22:35 == 47.8	8/18/22 3:05 == 47.9
8/17/22 13:40 == 47.9	8/17/22 18:10 == 47.9	8/17/22 22:40 == 48.1	8/18/22 3:10 == 48
8/17/22 13:45 == 47.8	8/17/22 18:15 == 48	8/17/22 22:45 == 48	8/18/22 3:15 == 48
8/17/22 13:50 == 48	8/17/22 18:20 == 47.9	8/17/22 22:50 == 47.9	8/18/22 3:20 == 48.1
8/17/22 13:55 == 48	8/17/22 18:25 == 48.2	8/17/22 22:55 == 48	8/18/22 3:25 == 48.2
8/17/22 14:00 == 47.9	8/17/22 18:30 == 48	8/17/22 23:00 == 48	8/18/22 3:30 == 48
8/17/22 14:05 == 47.9	8/17/22 18:35 == 48.1	8/17/22 23:05 == 48.1	8/18/22 3:35 == 48
8/17/22 14:10 == 47.9	8/17/22 18:40 == 48.1	8/17/22 23:10 == 48.1	8/18/22 3:40 == 48
8/17/22 14:15 == 47.9	8/17/22 18:45 == 48.2	8/17/22 23:15 == 48.1	8/18/22 3:45 == 48.1
8/17/22 14:20 == 48.1	8/17/22 18:50 == 48	8/17/22 23:20 == 48	8/18/22 3:50 == 48
8/17/22 14:25 == 48.1	8/17/22 18:55 == 48	8/17/22 23:25 == 48	8/18/22 3:55 == 48
8/17/22 14:30 == 48	8/17/22 19:00 == 48.1	8/17/22 23:30 == 47.9	8/18/22 4:00 == 48.1
8/17/22 14:35 == 48.1	8/17/22 19:05 == 48.1	8/17/22 23:35 == 48	8/18/22 4:05 == 48
8/17/22 14:40 == 48	8/17/22 19:10 == 48.1	8/17/22 23:40 == 48	8/18/22 4:10 == 47.8
8/17/22 14:45 == 48	8/17/22 19:15 == 48.1	8/17/22 23:45 == 48.1	8/18/22 4:15 == 48
8/17/22 14:50 == 48.1	8/17/22 19:20 == 48	8/17/22 23:50 == 48.1	8/18/22 4:20 == 47.9
8/17/22 14:55 == 47.8	8/17/22 19:25 == 47.9	8/17/22 23:55 == 48	8/18/22 4:25 == 48
8/17/22 15:00 == 48	8/17/22 19:30 == 47.9	8/18/22 0:00 == 48	8/18/22 4:30 == 48
8/17/22 15:05 == 48.1	8/17/22 19:35 == 48.1	8/18/22 0:05 == 47.8	8/18/22 4:35 == 48.1
8/17/22 15:10 == 48.1	8/17/22 19:40 == 48	8/18/22 0:10 == 47.8	8/18/22 4:40 == 48
8/17/22 15:15 == 48	8/17/22 19:45 == 47.9	8/18/22 0:15 == 48.1	8/18/22 4:45 == 48.1
8/17/22 15:20 == 47.9	8/17/22 19:50 == 47.9	8/18/22 0:20 == 48.1	8/18/22 4:50 == 48
8/17/22 15:25 == 48.1	8/17/22 19:55 == 47.9	8/18/22 0:25 == 48	8/18/22 4:55 == 48
8/17/22 15:30 == 47.9	8/17/22 20:00 == 48	8/18/22 0:30 == 47.9	8/18/22 5:00 == 48.1
8/17/22 15:35 == 48.1	8/17/22 20:05 == 48.2	8/18/22 0:35 == 47.9	8/18/22 5:05 == 48
8/17/22 15:40 == 47.8	8/17/22 20:10 == 47.9	8/18/22 0:40 == 48.1	8/18/22 5:10 == 47.9
8/17/22 15:45 == 48.1	8/17/22 20:15 == 47.9	8/18/22 0:45 == 48	8/18/22 5:15 == 48
8/17/22 15:50 == 47.8	8/17/22 20:20 == 48.1	8/18/22 0:50 == 47.9	8/18/22 5:20 == 48
8/17/22 15:55 == 48.1	8/17/22 20:25 == 47.4	8/18/22 0:55 == 48	8/18/22 5:25 == 48
8/17/22 16:00 == 48.1	8/17/22 20:30 == 48.3	8/18/22 1:00 == 47.9	8/18/22 5:30 == 48
8/17/22 16:05 == 48	8/17/22 20:35 == 47.9	8/18/22 1:05 == 48	8/18/22 5:35 == 48.1
8/17/22 16:10 == 47.9	8/17/22 20:40 == 48.1	8/18/22 1:10 == 48	8/18/22 5:40 == 48.1
8/17/22 16:15 == 48	8/17/22 20:45 == 48.1	8/18/22 1:15 == 48.1	8/18/22 5:45 == 47.9
8/17/22 16:20 == 48	8/17/22 20:50 == 48	8/18/22 1:20 == 47.8	8/18/22 5:50 == 47.9
8/17/22 16:25 == 48	8/17/22 20:55 == 48.1	8/18/22 1:25 == 47.9	8/18/22 5:55 == 48

Pumpback Station Discharge (0364)

8/18/22 6:00 == 48	8/18/22 10:30 == 47.7	8/18/22 15:00 == 48.1	8/18/22 19:30 == 48
8/18/22 6:05 == 48.2	8/18/22 10:35 == 47.8	8/18/22 15:05 == 48.2	8/18/22 19:35 == 48
8/18/22 6:10 == 47.8	8/18/22 10:40 == 47.9	8/18/22 15:10 == 48.2	8/18/22 19:40 == 47.9
8/18/22 6:15 == 48	8/18/22 10:45 == 48.2	8/18/22 15:15 == 48	8/18/22 19:45 == 47.8
8/18/22 6:20 == 48	8/18/22 10:50 == 48	8/18/22 15:20 == 48	8/18/22 19:50 == 47.9
8/18/22 6:25 == 48	8/18/22 10:55 == 47.8	8/18/22 15:25 == 47.9	8/18/22 19:55 == 48
8/18/22 6:30 == 48	8/18/22 11:00 == 48	8/18/22 15:30 == 47.4	8/18/22 20:00 == 47.8
8/18/22 6:35 == 48	8/18/22 11:05 == 47.8	8/18/22 15:35 == 47.6	8/18/22 20:05 == 47.8
8/18/22 6:40 == 48.1	8/18/22 11:10 == 47.5	8/18/22 15:40 == 47.5	8/18/22 20:10 == 47.9
8/18/22 6:45 == 48.1	8/18/22 11:15 == 47.7	8/18/22 15:45 == 48.1	8/18/22 20:15 == 48.1
8/18/22 6:50 == 47.9	8/18/22 11:20 == 47.9	8/18/22 15:50 == 47.9	8/18/22 20:20 == 47.9
8/18/22 6:55 == 48.1	8/18/22 11:25 == 47.8	8/18/22 15:55 == 48	8/18/22 20:25 == 47.9
8/18/22 7:00 == 48	8/18/22 11:30 == 47.9	8/18/22 16:00 == 48.1	8/18/22 20:30 == 48.1
8/18/22 7:05 == 47.9	8/18/22 11:35 == 48.1	8/18/22 16:05 == 48.1	8/18/22 20:35 == 47.9
8/18/22 7:10 == 48.1	8/18/22 11:40 == 47.6	8/18/22 16:10 == 48	8/18/22 20:40 == 48
8/18/22 7:15 == 48.1	8/18/22 11:45 == 47.8	8/18/22 16:15 == 47.9	8/18/22 20:45 == 48.1
8/18/22 7:20 == 47.9	8/18/22 11:50 == 48	8/18/22 16:20 == 48	8/18/22 20:50 == 48.1
8/18/22 7:25 == 48	8/18/22 11:55 == 47.8	8/18/22 16:25 == 47.9	8/18/22 20:55 == 48
8/18/22 7:30 == 48.1	8/18/22 12:00 == 47.9	8/18/22 16:30 == 48.1	8/18/22 21:00 == 48
8/18/22 7:35 == 48	8/18/22 12:05 == 48.1	8/18/22 16:35 == 48	8/18/22 21:05 == 48.1
8/18/22 7:40 == 48.1	8/18/22 12:10 == 48	8/18/22 16:40 == 47.9	8/18/22 21:10 == 48.2
8/18/22 7:45 == 48.1	8/18/22 12:15 == 48.2	8/18/22 16:45 == 48	8/18/22 21:15 == 48.1
8/18/22 7:50 == 48	8/18/22 12:20 == 47.9	8/18/22 16:50 == 48	8/18/22 21:20 == 48.1
8/18/22 7:55 == 48.1	8/18/22 12:25 == 47.6	8/18/22 16:55 == 48	8/18/22 21:25 == 48.1
8/18/22 8:00 == 47.9	8/18/22 12:30 == 47.6	8/18/22 17:00 == 48	8/18/22 21:30 == 48
8/18/22 8:05 == 48	8/18/22 12:35 == 47.7	8/18/22 17:05 == 47.8	8/18/22 21:35 == 48
8/18/22 8:10 == 48.1	8/18/22 12:40 == 48	8/18/22 17:10 == 47.8	8/18/22 21:40 == 48
8/18/22 8:15 == 47.9	8/18/22 12:45 == 47.9	8/18/22 17:15 == 48.1	8/18/22 21:45 == 48
8/18/22 8:20 == 48	8/18/22 12:50 == 47.9	8/18/22 17:20 == 48	8/18/22 21:50 == 47.9
8/18/22 8:25 == 47.7	8/18/22 12:55 == 47.9	8/18/22 17:25 == 47.9	8/18/22 21:55 == 47.9
8/18/22 8:30 == 48	8/18/22 13:00 == 48.1	8/18/22 17:30 == 48	8/18/22 22:00 == 47.8
8/18/22 8:35 == 47.8	8/18/22 13:05 == 47.9	8/18/22 17:35 == 47.9	8/18/22 22:05 == 47.9
8/18/22 8:40 == 47.8	8/18/22 13:10 == 48	8/18/22 17:40 == 47.9	8/18/22 22:10 == 48
8/18/22 8:45 == 48.1	8/18/22 13:15 == 48.1	8/18/22 17:45 == 48	8/18/22 22:15 == 48
8/18/22 8:50 == 48.1	8/18/22 13:20 == 48.3	8/18/22 17:50 == 48	8/18/22 22:20 == 48
8/18/22 8:55 == 48	8/18/22 13:25 == 48.1	8/18/22 17:55 == 48.1	8/18/22 22:25 == 47.9
8/18/22 9:00 == 48.1	8/18/22 13:30 == 48.1	8/18/22 18:00 == 48	8/18/22 22:30 == 47.9
8/18/22 9:05 == 48.2	8/18/22 13:35 == 47.8	8/18/22 18:05 == 47.9	8/18/22 22:35 == 47.9
8/18/22 9:10 == 48.1	8/18/22 13:40 == 48	8/18/22 18:10 == 47.9	8/18/22 22:40 == 48
8/18/22 9:15 == 48	8/18/22 13:45 == 48.1	8/18/22 18:15 == 48.1	8/18/22 22:45 == 48.2
8/18/22 9:20 == 48	8/18/22 13:50 == 47.5	8/18/22 18:20 == 47.8	8/18/22 22:50 == 47.8
8/18/22 9:25 == 48	8/18/22 13:55 == 47.9	8/18/22 18:25 == 48.2	8/18/22 22:55 == 47.9
8/18/22 9:30 == 47.9	8/18/22 14:00 == 47.9	8/18/22 18:30 == 48	8/18/22 23:00 == 48
8/18/22 9:35 == 48	8/18/22 14:05 == 48	8/18/22 18:35 == 47.9	8/18/22 23:05 == 47.9
8/18/22 9:40 == 47.9	8/18/22 14:10 == 48.1	8/18/22 18:40 == 48	8/18/22 23:10 == 48.3
8/18/22 9:45 == 48	8/18/22 14:15 == 48.1	8/18/22 18:45 == 48	8/18/22 23:15 == 47.9
8/18/22 9:50 == 48.1	8/18/22 14:20 == 48.1	8/18/22 18:50 == 47.9	8/18/22 23:20 == 48.1
8/18/22 9:55 == 48.1	8/18/22 14:25 == 48.1	8/18/22 18:55 == 48	8/18/22 23:25 == 47.4
8/18/22 10:00 == 48	8/18/22 14:30 == 48.1	8/18/22 19:00 == 47.9	8/18/22 23:30 == 47.8
8/18/22 10:05 == 47.9	8/18/22 14:35 == 48.1	8/18/22 19:05 == 47.9	8/18/22 23:35 == 47.9
8/18/22 10:10 == 48	8/18/22 14:40 == 48.2	8/18/22 19:10 == 48.1	8/18/22 23:40 == 48
8/18/22 10:15 == 48	8/18/22 14:45 == 48.1	8/18/22 19:15 == 48	8/18/22 23:45 == 48
8/18/22 10:20 == 47.8	8/18/22 14:50 == 48	8/18/22 19:20 == 47.9	8/18/22 23:50 == 48
8/18/22 10:25 == 47.9	8/18/22 14:55 == 47.9	8/18/22 19:25 == 47.8	8/18/22 23:55 == 47.7

Pumpback Station Discharge (0364)

8/19/22 0:00 == 47.8	8/19/22 4:30 == 47.8	8/19/22 9:00 == 48	8/19/22 13:30 == 47.3
8/19/22 0:05 == 47.9	8/19/22 4:35 == 47.8	8/19/22 9:05 == 48.1	8/19/22 13:35 == 47.9
8/19/22 0:10 == 47.9	8/19/22 4:40 == 48	8/19/22 9:10 == 47.8	8/19/22 13:40 == 47.5
8/19/22 0:15 == 48	8/19/22 4:45 == 48.1	8/19/22 9:15 == 47.8	8/19/22 13:45 == 47.9
8/19/22 0:20 == 48.1	8/19/22 4:50 == 47.9	8/19/22 9:20 == 47.8	8/19/22 13:50 == 48.1
8/19/22 0:25 == 48	8/19/22 4:55 == 48	8/19/22 9:25 == 47.5	8/19/22 13:55 == 48
8/19/22 0:30 == 48	8/19/22 5:00 == 47.9	8/19/22 9:30 == 47.9	8/19/22 14:00 == 48
8/19/22 0:35 == 48	8/19/22 5:05 == 47.9	8/19/22 9:35 == 48.1	8/19/22 14:05 == 48.2
8/19/22 0:40 == 48	8/19/22 5:10 == 48	8/19/22 9:40 == 47.9	8/19/22 14:10 == 48.1
8/19/22 0:45 == 48.1	8/19/22 5:15 == 48	8/19/22 9:45 == 47.9	8/19/22 14:15 == 48
8/19/22 0:50 == 48	8/19/22 5:20 == 48	8/19/22 9:50 == 47.9	8/19/22 14:20 == 48.2
8/19/22 0:55 == 48	8/19/22 5:25 == 48	8/19/22 9:55 == 48	8/19/22 14:25 == 48.1
8/19/22 1:00 == 48	8/19/22 5:30 == 47.9	8/19/22 10:00 == 48.1	8/19/22 14:30 == 48.1
8/19/22 1:05 == 48.1	8/19/22 5:35 == 47.8	8/19/22 10:05 == 47.9	8/19/22 14:35 == 48
8/19/22 1:10 == 47.9	8/19/22 5:40 == 48.1	8/19/22 10:10 == 47.9	8/19/22 14:40 == 48
8/19/22 1:15 == 47.9	8/19/22 5:45 == 48.1	8/19/22 10:15 == 47.9	8/19/22 14:45 == 48
8/19/22 1:20 == 48.2	8/19/22 5:50 == 48.1	8/19/22 10:20 == 47.9	8/19/22 14:50 == 47.7
8/19/22 1:25 == 48	8/19/22 5:55 == 47.9	8/19/22 10:25 == 48	8/19/22 14:55 == 47.8
8/19/22 1:30 == 47.9	8/19/22 6:00 == 48	8/19/22 10:30 == 48.1	8/19/22 15:00 == 48
8/19/22 1:35 == 48	8/19/22 6:05 == 48	8/19/22 10:35 == 48	8/19/22 15:05 == 48
8/19/22 1:40 == 48.1	8/19/22 6:10 == 48.2	8/19/22 10:40 == 48	8/19/22 15:10 == 48
8/19/22 1:45 == 48	8/19/22 6:15 == 48.1	8/19/22 10:45 == 48.1	8/19/22 15:15 == 47.7
8/19/22 1:50 == 47.9	8/19/22 6:20 == 48.1	8/19/22 10:50 == 47.8	8/19/22 15:20 == 47.5
8/19/22 1:55 == 47.9	8/19/22 6:25 == 48.3	8/19/22 10:55 == 48	8/19/22 15:25 == 47.9
8/19/22 2:00 == 48.1	8/19/22 6:30 == 48.3	8/19/22 11:00 == 48.1	8/19/22 15:30 == 48
8/19/22 2:05 == 48	8/19/22 6:35 == 47.9	8/19/22 11:05 == 48	8/19/22 15:35 == 47.9
8/19/22 2:10 == 48	8/19/22 6:40 == 47.9	8/19/22 11:10 == 48.1	8/19/22 15:40 == 47.9
8/19/22 2:15 == 47.9	8/19/22 6:45 == 47.8	8/19/22 11:15 == 48.2	8/19/22 15:45 == 48.1
8/19/22 2:20 == 48	8/19/22 6:50 == 48	8/19/22 11:20 == 47.9	8/19/22 15:50 == 48
8/19/22 2:25 == 48.1	8/19/22 6:55 == 48	8/19/22 11:25 == 47.9	8/19/22 15:55 == 48
8/19/22 2:30 == 48.1	8/19/22 7:00 == 48	8/19/22 11:30 == 48	8/19/22 16:00 == 47.9
8/19/22 2:35 == 47.9	8/19/22 7:05 == 48	8/19/22 11:35 == 48	8/19/22 16:05 == 48
8/19/22 2:40 == 47.8	8/19/22 7:10 == 47.9	8/19/22 11:40 == 48.1	8/19/22 16:10 == 47.9
8/19/22 2:45 == 47.9	8/19/22 7:15 == 48.1	8/19/22 11:45 == 48.1	8/19/22 16:15 == 48
8/19/22 2:50 == 48.1	8/19/22 7:20 == 48.1	8/19/22 11:50 == 48	8/19/22 16:20 == 47.8
8/19/22 2:55 == 47.8	8/19/22 7:25 == 47.8	8/19/22 11:55 == 48.1	8/19/22 16:25 == 48
8/19/22 3:00 == 47.7	8/19/22 7:30 == 47.7	8/19/22 12:00 == 47.9	8/19/22 16:30 == 47.9
8/19/22 3:05 == 47.9	8/19/22 7:35 == 47.9	8/19/22 12:05 == 47.9	8/19/22 16:35 == 47.9
8/19/22 3:10 == 48	8/19/22 7:40 == 48	8/19/22 12:10 == 47.9	8/19/22 16:40 == 48
8/19/22 3:15 == 48	8/19/22 7:45 == 48.1	8/19/22 12:15 == 48	8/19/22 16:45 == 48
8/19/22 3:20 == 47.9	8/19/22 7:50 == 48	8/19/22 12:20 == 48	8/19/22 16:50 == 48.1
8/19/22 3:25 == 47.8	8/19/22 7:55 == 47.8	8/19/22 12:25 == 48	8/19/22 16:55 == 48
8/19/22 3:30 == 47.6	8/19/22 8:00 == 48	8/19/22 12:30 == 48	8/19/22 17:00 == 48
8/19/22 3:35 == 48	8/19/22 8:05 == 48.2	8/19/22 12:35 == 48	8/19/22 17:05 == 48
8/19/22 3:40 == 48	8/19/22 8:10 == 48.1	8/19/22 12:40 == 48.1	8/19/22 17:10 == 47.9
8/19/22 3:45 == 48.1	8/19/22 8:15 == 48	8/19/22 12:45 == 48	8/19/22 17:15 == 47.9
8/19/22 3:50 == 47.9	8/19/22 8:20 == 48	8/19/22 12:50 == 48	8/19/22 17:20 == 48
8/19/22 3:55 == 48.1	8/19/22 8:25 == 48	8/19/22 12:55 == 47.9	8/19/22 17:25 == 48
8/19/22 4:00 == 48.1	8/19/22 8:30 == 48	8/19/22 13:00 == 47.9	8/19/22 17:30 == 48
8/19/22 4:05 == 48	8/19/22 8:35 == 48.2	8/19/22 13:05 == 48	8/19/22 17:35 == 47.9
8/19/22 4:10 == 48	8/19/22 8:40 == 48.1	8/19/22 13:10 == 48	8/19/22 17:40 == 47.9
8/19/22 4:15 == 48.1	8/19/22 8:45 == 47.9	8/19/22 13:15 == 48.1	8/19/22 17:45 == 48
8/19/22 4:20 == 48	8/19/22 8:50 == 47.9	8/19/22 13:20 == 48.1	8/19/22 17:50 == 48
8/19/22 4:25 == 48	8/19/22 8:55 == 48.1	8/19/22 13:25 == 48	8/19/22 17:55 == 48

Pumpback Station Discharge (0364)

8/19/22 18:00 == 48	8/19/22 22:30 == 48	8/20/22 3:00 == 48	8/20/22 7:30 == 48.1
8/19/22 18:05 == 47.8	8/19/22 22:35 == 48	8/20/22 3:05 == 48	8/20/22 7:35 == 48.1
8/19/22 18:10 == 47.9	8/19/22 22:40 == 48	8/20/22 3:10 == 47.9	8/20/22 7:40 == 48
8/19/22 18:15 == 48.1	8/19/22 22:45 == 48	8/20/22 3:15 == 48	8/20/22 7:45 == 48
8/19/22 18:20 == 47.9	8/19/22 22:50 == 47.9	8/20/22 3:20 == 48	8/20/22 7:50 == 48.1
8/19/22 18:25 == 48.1	8/19/22 22:55 == 48.2	8/20/22 3:25 == 47.9	8/20/22 7:55 == 48
8/19/22 18:30 == 47.9	8/19/22 23:00 == 48	8/20/22 3:30 == 48	8/20/22 8:00 == 47.9
8/19/22 18:35 == 47.6	8/19/22 23:05 == 47.9	8/20/22 3:35 == 48.1	8/20/22 8:05 == 47.9
8/19/22 18:40 == 48	8/19/22 23:10 == 48.1	8/20/22 3:40 == 48	8/20/22 8:10 == 47.8
8/19/22 18:45 == 48	8/19/22 23:15 == 48.1	8/20/22 3:45 == 47.9	8/20/22 8:15 == 48
8/19/22 18:50 == 48	8/19/22 23:20 == 48	8/20/22 3:50 == 47.8	8/20/22 8:20 == 48
8/19/22 18:55 == 48.1	8/19/22 23:25 == 48	8/20/22 3:55 == 48	8/20/22 8:25 == 47.9
8/19/22 19:00 == 48.1	8/19/22 23:30 == 48.1	8/20/22 4:00 == 48.2	8/20/22 8:30 == 47.9
8/19/22 19:05 == 48.1	8/19/22 23:35 == 47.9	8/20/22 4:05 == 48.1	8/20/22 8:35 == 47.9
8/19/22 19:10 == 48.1	8/19/22 23:40 == 48	8/20/22 4:10 == 48.1	8/20/22 8:40 == 47.9
8/19/22 19:15 == 48	8/19/22 23:45 == 47.9	8/20/22 4:15 == 47.9	8/20/22 8:45 == 47.9
8/19/22 19:20 == 47.9	8/19/22 23:50 == 47.9	8/20/22 4:20 == 48.2	8/20/22 8:50 == 47.9
8/19/22 19:25 == 48	8/19/22 23:55 == 48.1	8/20/22 4:25 == 48.1	8/20/22 8:55 == 47.9
8/19/22 19:30 == 48	8/20/22 0:00 == 47.9	8/20/22 4:30 == 47.9	8/20/22 9:00 == 48
8/19/22 19:35 == 48	8/20/22 0:05 == 48	8/20/22 4:35 == 47.8	8/20/22 9:05 == 47.9
8/19/22 19:40 == 48.1	8/20/22 0:10 == 47.9	8/20/22 4:40 == 48	8/20/22 9:10 == 47.9
8/19/22 19:45 == 48	8/20/22 0:15 == 48	8/20/22 4:45 == 47.9	8/20/22 9:15 == 48
8/19/22 19:50 == 47.9	8/20/22 0:20 == 48.1	8/20/22 4:50 == 48	8/20/22 9:20 == 48.1
8/19/22 19:55 == 48	8/20/22 0:25 == 48	8/20/22 4:55 == 48.1	8/20/22 9:25 == 48
8/19/22 20:00 == 48	8/20/22 0:30 == 48	8/20/22 5:00 == 48	8/20/22 9:30 == 48
8/19/22 20:05 == 48.1	8/20/22 0:35 == 48	8/20/22 5:05 == 48.1	8/20/22 9:35 == 47.9
8/19/22 20:10 == 48	8/20/22 0:40 == 48.1	8/20/22 5:10 == 48.2	8/20/22 9:40 == 47.9
8/19/22 20:15 == 48	8/20/22 0:45 == 48	8/20/22 5:15 == 48.1	8/20/22 9:45 == 48
8/19/22 20:20 == 48.1	8/20/22 0:50 == 48	8/20/22 5:20 == 47.9	8/20/22 9:50 == 48.2
8/19/22 20:25 == 48	8/20/22 0:55 == 48	8/20/22 5:25 == 48	8/20/22 9:55 == 48
8/19/22 20:30 == 48.1	8/20/22 1:00 == 47.9	8/20/22 5:30 == 48.1	8/20/22 10:00 == 48
8/19/22 20:35 == 48.1	8/20/22 1:05 == 47.7	8/20/22 5:35 == 48.1	8/20/22 10:05 == 48
8/19/22 20:40 == 48	8/20/22 1:10 == 47.9	8/20/22 5:40 == 48	8/20/22 10:10 == 47.9
8/19/22 20:45 == 48.2	8/20/22 1:15 == 48.1	8/20/22 5:45 == 48	8/20/22 10:15 == 48
8/19/22 20:50 == 48	8/20/22 1:20 == 47.9	8/20/22 5:50 == 48.1	8/20/22 10:20 == 48.1
8/19/22 20:55 == 48	8/20/22 1:25 == 47.9	8/20/22 5:55 == 48	8/20/22 10:25 == 48
8/19/22 21:00 == 48	8/20/22 1:30 == 47.8	8/20/22 6:00 == 48	8/20/22 10:30 == 48
8/19/22 21:05 == 48.1	8/20/22 1:35 == 48	8/20/22 6:05 == 47.9	8/20/22 10:35 == 48
8/19/22 21:10 == 48.2	8/20/22 1:40 == 47.7	8/20/22 6:10 == 47.9	8/20/22 10:40 == 47.9
8/19/22 21:15 == 48.2	8/20/22 1:45 == 47.6	8/20/22 6:15 == 47.9	8/20/22 10:45 == 47.8
8/19/22 21:20 == 48.1	8/20/22 1:50 == 48.1	8/20/22 6:20 == 47.5	8/20/22 10:50 == 47.8
8/19/22 21:25 == 47.9	8/20/22 1:55 == 48	8/20/22 6:25 == 48.1	8/20/22 10:55 == 48
8/19/22 21:30 == 48	8/20/22 2:00 == 47.9	8/20/22 6:30 == 48.2	8/20/22 11:00 == 48
8/19/22 21:35 == 48	8/20/22 2:05 == 48	8/20/22 6:35 == 48.1	8/20/22 11:05 == 48
8/19/22 21:40 == 48	8/20/22 2:10 == 48.1	8/20/22 6:40 == 47.9	8/20/22 11:10 == 48
8/19/22 21:45 == 48	8/20/22 2:15 == 47.9	8/20/22 6:45 == 47.9	8/20/22 11:15 == 47.9
8/19/22 21:50 == 47.9	8/20/22 2:20 == 48	8/20/22 6:50 == 48	8/20/22 11:20 == 47.9
8/19/22 21:55 == 47.9	8/20/22 2:25 == 48	8/20/22 6:55 == 47.9	8/20/22 11:25 == 48
8/19/22 22:00 == 47.9	8/20/22 2:30 == 48.1	8/20/22 7:00 == 48	8/20/22 11:30 == 48
8/19/22 22:05 == 48	8/20/22 2:35 == 48.1	8/20/22 7:05 == 48.1	8/20/22 11:35 == 47.7
8/19/22 22:10 == 48.1	8/20/22 2:40 == 48.1	8/20/22 7:10 == 47.9	8/20/22 11:40 == 48.2
8/19/22 22:15 == 48.1	8/20/22 2:45 == 48.1	8/20/22 7:15 == 47.8	8/20/22 11:45 == 48.1
8/19/22 22:20 == 48.1	8/20/22 2:50 == 48.1	8/20/22 7:20 == 47.8	8/20/22 11:50 == 47.8
8/19/22 22:25 == 48	8/20/22 2:55 == 48	8/20/22 7:25 == 48	8/20/22 11:55 == 48.1

Pumpback Station Discharge (0364)

8/20/22 12:00 == 47.8	8/20/22 16:30 == 48.1	8/20/22 21:00 == 48	8/21/22 1:30 == 48
8/20/22 12:05 == 48	8/20/22 16:35 == 47.8	8/20/22 21:05 == 48.2	8/21/22 1:35 == 47.9
8/20/22 12:10 == 47.8	8/20/22 16:40 == 47.9	8/20/22 21:10 == 47.9	8/21/22 1:40 == 48
8/20/22 12:15 == 47.9	8/20/22 16:45 == 48.1	8/20/22 21:15 == 47.9	8/21/22 1:45 == 47.9
8/20/22 12:20 == 48.1	8/20/22 16:50 == 48.1	8/20/22 21:20 == 47.9	8/21/22 1:50 == 48
8/20/22 12:25 == 47.3	8/20/22 16:55 == 48	8/20/22 21:25 == 48	8/21/22 1:55 == 48
8/20/22 12:30 == 47.5	8/20/22 17:00 == 48	8/20/22 21:30 == 48	8/21/22 2:00 == 47.5
8/20/22 12:35 == 48.1	8/20/22 17:05 == 48.2	8/20/22 21:35 == 48.1	8/21/22 2:05 == 48
8/20/22 12:40 == 48.1	8/20/22 17:10 == 48	8/20/22 21:40 == 48	8/21/22 2:10 == 47.9
8/20/22 12:45 == 48	8/20/22 17:15 == 47.9	8/20/22 21:45 == 48	8/21/22 2:15 == 48
8/20/22 12:50 == 47.9	8/20/22 17:20 == 47.7	8/20/22 21:50 == 47.9	8/21/22 2:20 == 48.1
8/20/22 12:55 == 47.9	8/20/22 17:25 == 47.8	8/20/22 21:55 == 47.9	8/21/22 2:25 == 48.1
8/20/22 13:00 == 48	8/20/22 17:30 == 48	8/20/22 22:00 == 47.9	8/21/22 2:30 == 47.9
8/20/22 13:05 == 48.1	8/20/22 17:35 == 48	8/20/22 22:05 == 47.9	8/21/22 2:35 == 48
8/20/22 13:10 == 47.9	8/20/22 17:40 == 47.9	8/20/22 22:10 == 48.1	8/21/22 2:40 == 47.9
8/20/22 13:15 == 47.8	8/20/22 17:45 == 47.9	8/20/22 22:15 == 48	8/21/22 2:45 == 48
8/20/22 13:20 == 48	8/20/22 17:50 == 47.9	8/20/22 22:20 == 48	8/21/22 2:50 == 48.1
8/20/22 13:25 == 48	8/20/22 17:55 == 47.9	8/20/22 22:25 == 48.1	8/21/22 2:55 == 48.2
8/20/22 13:30 == 48	8/20/22 18:00 == 48	8/20/22 22:30 == 48	8/21/22 3:00 == 48.1
8/20/22 13:35 == 47.9	8/20/22 18:05 == 47.9	8/20/22 22:35 == 48.1	8/21/22 3:05 == 48
8/20/22 13:40 == 48	8/20/22 18:10 == 47.9	8/20/22 22:40 == 48	8/21/22 3:10 == 47.9
8/20/22 13:45 == 48.2	8/20/22 18:15 == 47.9	8/20/22 22:45 == 47.9	8/21/22 3:15 == 48
8/20/22 13:50 == 48	8/20/22 18:20 == 48	8/20/22 22:50 == 48.1	8/21/22 3:20 == 48
8/20/22 13:55 == 48	8/20/22 18:25 == 48	8/20/22 22:55 == 48.1	8/21/22 3:25 == 47.9
8/20/22 14:00 == 48.2	8/20/22 18:30 == 48.1	8/20/22 23:00 == 48	8/21/22 3:30 == 47.8
8/20/22 14:05 == 48.1	8/20/22 18:35 == 47.9	8/20/22 23:05 == 48	8/21/22 3:35 == 47.9
8/20/22 14:10 == 48.3	8/20/22 18:40 == 47.8	8/20/22 23:10 == 48.1	8/21/22 3:40 == 48.1
8/20/22 14:15 == 47.9	8/20/22 18:45 == 48	8/20/22 23:15 == 48	8/21/22 3:45 == 48
8/20/22 14:20 == 48.1	8/20/22 18:50 == 48	8/20/22 23:20 == 48	8/21/22 3:50 == 47.9
8/20/22 14:25 == 48	8/20/22 18:55 == 48.1	8/20/22 23:25 == 48.1	8/21/22 3:55 == 48
8/20/22 14:30 == 48	8/20/22 19:00 == 47.9	8/20/22 23:30 == 47.4	8/21/22 4:00 == 48
8/20/22 14:35 == 47.9	8/20/22 19:05 == 48	8/20/22 23:35 == 42.1	8/21/22 4:05 == 48
8/20/22 14:40 == 47.9	8/20/22 19:10 == 48	8/20/22 23:40 == 34	8/21/22 4:10 == 48.1
8/20/22 14:45 == 48	8/20/22 19:15 == 47.8	8/20/22 23:45 == 34.2	8/21/22 4:15 == 48.1
8/20/22 14:50 == 47.9	8/20/22 19:20 == 48	8/20/22 23:50 == 34.3	8/21/22 4:20 == 47.9
8/20/22 14:55 == 48.1	8/20/22 19:25 == 48.1	8/20/22 23:55 == 34.3	8/21/22 4:25 == 48
8/20/22 15:00 == 48	8/20/22 19:30 == 47.9	8/21/22 0:00 == 34.2	8/21/22 4:30 == 47.9
8/20/22 15:05 == 48	8/20/22 19:35 == 48.1	8/21/22 0:05 == 39	8/21/22 4:35 == 48.2
8/20/22 15:10 == 48	8/20/22 19:40 == 48.1	8/21/22 0:10 == 46.3	8/21/22 4:40 == 48
8/20/22 15:15 == 47.9	8/20/22 19:45 == 47.9	8/21/22 0:15 == 48	8/21/22 4:45 == 48
8/20/22 15:20 == 48	8/20/22 19:50 == 48	8/21/22 0:20 == 48.1	8/21/22 4:50 == 48
8/20/22 15:25 == 48	8/20/22 19:55 == 48.1	8/21/22 0:25 == 47.6	8/21/22 4:55 == 47.9
8/20/22 15:30 == 48	8/20/22 20:00 == 48.1	8/21/22 0:30 == 47.7	8/21/22 5:00 == 48
8/20/22 15:35 == 47.9	8/20/22 20:05 == 48.1	8/21/22 0:35 == 48	8/21/22 5:05 == 41.3
8/20/22 15:40 == 48.1	8/20/22 20:10 == 48.1	8/21/22 0:40 == 47.9	8/21/22 5:10 == 35.6
8/20/22 15:45 == 48.2	8/20/22 20:15 == 48	8/21/22 0:45 == 47.9	8/21/22 5:15 == 34.3
8/20/22 15:50 == 48	8/20/22 20:20 == 48	8/21/22 0:50 == 47.9	8/21/22 5:20 == 34.3
8/20/22 15:55 == 47.9	8/20/22 20:25 == 47.9	8/21/22 0:55 == 47.9	8/21/22 5:25 == 34.3
8/20/22 16:00 == 48	8/20/22 20:30 == 48	8/21/22 1:00 == 47.9	8/21/22 5:30 == 34.3
8/20/22 16:05 == 47.8	8/20/22 20:35 == 48	8/21/22 1:05 == 48	8/21/22 5:35 == 39.2
8/20/22 16:10 == 48	8/20/22 20:40 == 47.9	8/21/22 1:10 == 48	8/21/22 5:40 == 45.4
8/20/22 16:15 == 48	8/20/22 20:45 == 48	8/21/22 1:15 == 48	8/21/22 5:45 == 47.9
8/20/22 16:20 == 48	8/20/22 20:50 == 48	8/21/22 1:20 == 48.1	8/21/22 5:50 == 48
8/20/22 16:25 == 47.9	8/20/22 20:55 == 48	8/21/22 1:25 == 48.1	8/21/22 5:55 == 47.9

Pumpback Station Discharge (0364)

8/21/22 6:00 == 47.9	8/21/22 10:30 == 48	8/21/22 15:00 == 48.1	8/21/22 19:30 == 34.5
8/21/22 6:05 == 48	8/21/22 10:35 == 48	8/21/22 15:05 == 48	8/21/22 19:35 == 36.5
8/21/22 6:10 == 47.9	8/21/22 10:40 == 48.1	8/21/22 15:10 == 48	8/21/22 19:40 == 45.6
8/21/22 6:15 == 47.8	8/21/22 10:45 == 48.1	8/21/22 15:15 == 48	8/21/22 19:45 == 47.8
8/21/22 6:20 == 47.8	8/21/22 10:50 == 48	8/21/22 15:20 == 48	8/21/22 19:50 == 48
8/21/22 6:25 == 48	8/21/22 10:55 == 48.1	8/21/22 15:25 == 48.1	8/21/22 19:55 == 48.1
8/21/22 6:30 == 48	8/21/22 11:00 == 48.1	8/21/22 15:30 == 48.1	8/21/22 20:00 == 48.1
8/21/22 6:35 == 48	8/21/22 11:05 == 48	8/21/22 15:35 == 48	8/21/22 20:05 == 48
8/21/22 6:40 == 48	8/21/22 11:10 == 48.1	8/21/22 15:40 == 47.9	8/21/22 20:10 == 48
8/21/22 6:45 == 48.1	8/21/22 11:15 == 48	8/21/22 15:45 == 47.9	8/21/22 20:15 == 48
8/21/22 6:50 == 48	8/21/22 11:20 == 48.1	8/21/22 15:50 == 48	8/21/22 20:20 == 48
8/21/22 6:55 == 48	8/21/22 11:25 == 47.9	8/21/22 15:55 == 48	8/21/22 20:25 == 48.1
8/21/22 7:00 == 47.8	8/21/22 11:30 == 47.6	8/21/22 16:00 == 48	8/21/22 20:30 == 48
8/21/22 7:05 == 48.2	8/21/22 11:35 == 44.1	8/21/22 16:05 == 44	8/21/22 20:35 == 47.9
8/21/22 7:10 == 47.9	8/21/22 11:40 == 34	8/21/22 16:10 == 34.4	8/21/22 20:40 == 47.9
8/21/22 7:15 == 47.9	8/21/22 11:45 == 34.1	8/21/22 16:15 == 34.1	8/21/22 20:45 == 48
8/21/22 7:20 == 48.1	8/21/22 11:50 == 34.3	8/21/22 16:20 == 34	8/21/22 20:50 == 48.1
8/21/22 7:25 == 47.8	8/21/22 11:55 == 34.3	8/21/22 16:25 == 34.2	8/21/22 20:55 == 48.1
8/21/22 7:30 == 47.9	8/21/22 12:00 == 34.3	8/21/22 16:30 == 34.1	8/21/22 21:00 == 48
8/21/22 7:35 == 47.9	8/21/22 12:05 == 36.9	8/21/22 16:35 == 35.1	8/21/22 21:05 == 48
8/21/22 7:40 == 48	8/21/22 12:10 == 46.5	8/21/22 16:40 == 47.4	8/21/22 21:10 == 47.8
8/21/22 7:45 == 47.9	8/21/22 12:15 == 47.8	8/21/22 16:45 == 47.7	8/21/22 21:15 == 47.9
8/21/22 7:50 == 48	8/21/22 12:20 == 47.9	8/21/22 16:50 == 47.9	8/21/22 21:20 == 47.9
8/21/22 7:55 == 48.1	8/21/22 12:25 == 47	8/21/22 16:55 == 47.9	8/21/22 21:25 == 48.1
8/21/22 8:00 == 48.1	8/21/22 12:30 == 47.8	8/21/22 17:00 == 48.1	8/21/22 21:30 == 48
8/21/22 8:05 == 41.9	8/21/22 12:35 == 48	8/21/22 17:05 == 48	8/21/22 21:35 == 48
8/21/22 8:10 == 35.7	8/21/22 12:40 == 48	8/21/22 17:10 == 48	8/21/22 21:40 == 48.1
8/21/22 8:15 == 34.3	8/21/22 12:45 == 48	8/21/22 17:15 == 48.1	8/21/22 21:45 == 48.1
8/21/22 8:20 == 34.3	8/21/22 12:50 == 48	8/21/22 17:20 == 48.1	8/21/22 21:50 == 48
8/21/22 8:25 == 34.4	8/21/22 12:55 == 47.9	8/21/22 17:25 == 48	8/21/22 21:55 == 48.1
8/21/22 8:30 == 34.4	8/21/22 13:00 == 48	8/21/22 17:30 == 48	8/21/22 22:00 == 48.1
8/21/22 8:35 == 38.1	8/21/22 13:05 == 48	8/21/22 17:35 == 48	8/21/22 22:05 == 48.2
8/21/22 8:40 == 45.7	8/21/22 13:10 == 48	8/21/22 17:40 == 48	8/21/22 22:10 == 48
8/21/22 8:45 == 47.9	8/21/22 13:15 == 48.1	8/21/22 17:45 == 47.9	8/21/22 22:15 == 47.8
8/21/22 8:50 == 48	8/21/22 13:20 == 48	8/21/22 17:50 == 48	8/21/22 22:20 == 48
8/21/22 8:55 == 48	8/21/22 13:25 == 48	8/21/22 17:55 == 47.9	8/21/22 22:25 == 48.1
8/21/22 9:00 == 48.1	8/21/22 13:30 == 48	8/21/22 18:00 == 48	8/21/22 22:30 == 48
8/21/22 9:05 == 48	8/21/22 13:35 == 47.9	8/21/22 18:05 == 48.1	8/21/22 22:35 == 48
8/21/22 9:10 == 48.1	8/21/22 13:40 == 47.9	8/21/22 18:10 == 47.9	8/21/22 22:40 == 47.8
8/21/22 9:15 == 47.9	8/21/22 13:45 == 48	8/21/22 18:15 == 48	8/21/22 22:45 == 47.8
8/21/22 9:20 == 48	8/21/22 13:50 == 48	8/21/22 18:20 == 48	8/21/22 22:50 == 48
8/21/22 9:25 == 47.9	8/21/22 13:55 == 48	8/21/22 18:25 == 47.9	8/21/22 22:55 == 48
8/21/22 9:30 == 48	8/21/22 14:00 == 48	8/21/22 18:30 == 48	8/21/22 23:00 == 48
8/21/22 9:35 == 47.9	8/21/22 14:05 == 48	8/21/22 18:35 == 47.9	8/21/22 23:05 == 48
8/21/22 9:40 == 48.1	8/21/22 14:10 == 48	8/21/22 18:40 == 48	8/21/22 23:10 == 48.1
8/21/22 9:45 == 47.9	8/21/22 14:15 == 48	8/21/22 18:45 == 47.9	8/21/22 23:15 == 47.9
8/21/22 9:50 == 48	8/21/22 14:20 == 48	8/21/22 18:50 == 48.1	8/21/22 23:20 == 47.6
8/21/22 9:55 == 48	8/21/22 14:25 == 47.8	8/21/22 18:55 == 48.1	8/21/22 23:25 == 47.8
8/21/22 10:00 == 48.1	8/21/22 14:30 == 47.8	8/21/22 19:00 == 47.7	8/21/22 23:30 == 47.9
8/21/22 10:05 == 48.1	8/21/22 14:35 == 48	8/21/22 19:05 == 45.2	8/21/22 23:35 == 45.3
8/21/22 10:10 == 47.9	8/21/22 14:40 == 48	8/21/22 19:10 == 34.1	8/21/22 23:40 == 34.4
8/21/22 10:15 == 48.2	8/21/22 14:45 == 47.9	8/21/22 19:15 == 34.3	8/21/22 23:45 == 34.3
8/21/22 10:20 == 48	8/21/22 14:50 == 47.9	8/21/22 19:20 == 34.3	8/21/22 23:50 == 34.3
8/21/22 10:25 == 47.9	8/21/22 14:55 == 48	8/21/22 19:25 == 34.3	8/21/22 23:55 == 34.3

Pumpback Station Discharge (0364)

8/22/22 0:00 == 34.4	8/22/22 4:30 == 47.8	8/22/22 9:00 == 47.9	8/22/22 13:30 == 48
8/22/22 0:05 == 34.3	8/22/22 4:35 == 47.8	8/22/22 9:05 == 47.8	8/22/22 13:35 == 48.1
8/22/22 0:10 == 45.7	8/22/22 4:40 == 48	8/22/22 9:10 == 48	8/22/22 13:40 == 48
8/22/22 0:15 == 47.4	8/22/22 4:45 == 48	8/22/22 9:15 == 47.9	8/22/22 13:45 == 47.9
8/22/22 0:20 == 48	8/22/22 4:50 == 47.8	8/22/22 9:20 == 47.9	8/22/22 13:50 == 45
8/22/22 0:25 == 47.4	8/22/22 4:55 == 48.1	8/22/22 9:25 == 47.9	8/22/22 13:55 == 37.3
8/22/22 0:30 == 47.9	8/22/22 5:00 == 48	8/22/22 9:30 == 48	8/22/22 14:00 == 34.3
8/22/22 0:35 == 47.9	8/22/22 5:05 == 48	8/22/22 9:35 == 47.1	8/22/22 14:05 == 34.2
8/22/22 0:40 == 47.9	8/22/22 5:10 == 48	8/22/22 9:40 == 34.4	8/22/22 14:10 == 34.2
8/22/22 0:45 == 47.9	8/22/22 5:15 == 47.9	8/22/22 9:45 == 34.2	8/22/22 14:15 == 34.2
8/22/22 0:50 == 48	8/22/22 5:20 == 48.1	8/22/22 9:50 == 34.4	8/22/22 14:20 == 35.2
8/22/22 0:55 == 48	8/22/22 5:25 == 48.1	8/22/22 9:55 == 34.4	8/22/22 14:25 == 43.5
8/22/22 1:00 == 47.8	8/22/22 5:30 == 47.9	8/22/22 10:00 == 34.2	8/22/22 14:30 == 47.8
8/22/22 1:05 == 47.8	8/22/22 5:35 == 47.9	8/22/22 10:05 == 34.1	8/22/22 14:35 == 48.2
8/22/22 1:10 == 47.9	8/22/22 5:40 == 48	8/22/22 10:10 == 44	8/22/22 14:40 == 48.1
8/22/22 1:15 == 48	8/22/22 5:45 == 48	8/22/22 10:15 == 47.6	8/22/22 14:45 == 48
8/22/22 1:20 == 48.1	8/22/22 5:50 == 48	8/22/22 10:20 == 48.1	8/22/22 14:50 == 48
8/22/22 1:25 == 48.1	8/22/22 5:55 == 47.9	8/22/22 10:25 == 48	8/22/22 14:55 == 47.9
8/22/22 1:30 == 48	8/22/22 6:00 == 48.1	8/22/22 10:30 == 48	8/22/22 15:00 == 48.1
8/22/22 1:35 == 48.1	8/22/22 6:05 == 48.1	8/22/22 10:35 == 48	8/22/22 15:05 == 48
8/22/22 1:40 == 48.1	8/22/22 6:10 == 47.9	8/22/22 10:40 == 47.9	8/22/22 15:10 == 48.1
8/22/22 1:45 == 47.8	8/22/22 6:15 == 47.8	8/22/22 10:45 == 48	8/22/22 15:15 == 48
8/22/22 1:50 == 48.1	8/22/22 6:20 == 47.9	8/22/22 10:50 == 48	8/22/22 15:20 == 47.9
8/22/22 1:55 == 48.1	8/22/22 6:25 == 47.8	8/22/22 10:55 == 48	8/22/22 15:25 == 47.9
8/22/22 2:00 == 48.1	8/22/22 6:30 == 47.9	8/22/22 11:00 == 47.9	8/22/22 15:30 == 48
8/22/22 2:05 == 48	8/22/22 6:35 == 48	8/22/22 11:05 == 47.9	8/22/22 15:35 == 48.1
8/22/22 2:10 == 47.9	8/22/22 6:40 == 48	8/22/22 11:10 == 48.1	8/22/22 15:40 == 47.9
8/22/22 2:15 == 48	8/22/22 6:45 == 48	8/22/22 11:15 == 48	8/22/22 15:45 == 47.9
8/22/22 2:20 == 47.9	8/22/22 6:50 == 48.1	8/22/22 11:20 == 48	8/22/22 15:50 == 48
8/22/22 2:25 == 48.1	8/22/22 6:55 == 48	8/22/22 11:25 == 48	8/22/22 15:55 == 47.9
8/22/22 2:30 == 47.9	8/22/22 7:00 == 48	8/22/22 11:30 == 48	8/22/22 16:00 == 48
8/22/22 2:35 == 48.2	8/22/22 7:05 == 48	8/22/22 11:35 == 48.1	8/22/22 16:05 == 48
8/22/22 2:40 == 48.1	8/22/22 7:10 == 48.1	8/22/22 11:40 == 48.1	8/22/22 16:10 == 48
8/22/22 2:45 == 48	8/22/22 7:15 == 47.3	8/22/22 11:45 == 48	8/22/22 16:15 == 48
8/22/22 2:50 == 48	8/22/22 7:20 == 46.6	8/22/22 11:50 == 48	8/22/22 16:20 == 47.9
8/22/22 2:55 == 47.8	8/22/22 7:25 == 34.7	8/22/22 11:55 == 48.2	8/22/22 16:25 == 48
8/22/22 3:00 == 48	8/22/22 7:30 == 34.4	8/22/22 12:00 == 47.8	8/22/22 16:30 == 47.9
8/22/22 3:05 == 47.9	8/22/22 7:35 == 34.4	8/22/22 12:05 == 48	8/22/22 16:35 == 47.9
8/22/22 3:10 == 48	8/22/22 7:40 == 34.4	8/22/22 12:10 == 48.2	8/22/22 16:40 == 48
8/22/22 3:15 == 48	8/22/22 7:45 == 34.3	8/22/22 12:15 == 47.9	8/22/22 16:45 == 48
8/22/22 3:20 == 48.1	8/22/22 7:50 == 35.2	8/22/22 12:20 == 48.1	8/22/22 16:50 == 47.3
8/22/22 3:25 == 48.1	8/22/22 7:55 == 44.7	8/22/22 12:25 == 47.6	8/22/22 16:55 == 35.6
8/22/22 3:30 == 48	8/22/22 8:00 == 47.9	8/22/22 12:30 == 48	8/22/22 17:00 == 34.1
8/22/22 3:35 == 43.6	8/22/22 8:05 == 48	8/22/22 12:35 == 48.1	8/22/22 17:05 == 34.2
8/22/22 3:40 == 37.1	8/22/22 8:10 == 48.1	8/22/22 12:40 == 48	8/22/22 17:10 == 34.3
8/22/22 3:45 == 34.3	8/22/22 8:15 == 48.1	8/22/22 12:45 == 48	8/22/22 17:15 == 34.3
8/22/22 3:50 == 34.2	8/22/22 8:20 == 48.2	8/22/22 12:50 == 48	8/22/22 17:20 == 34.3
8/22/22 3:55 == 34.3	8/22/22 8:25 == 48	8/22/22 12:55 == 48	8/22/22 17:25 == 43
8/22/22 4:00 == 34.3	8/22/22 8:30 == 48	8/22/22 13:00 == 47.9	8/22/22 17:30 == 47.4
8/22/22 4:05 == 36.8	8/22/22 8:35 == 47.9	8/22/22 13:05 == 47.8	8/22/22 17:35 == 47.9
8/22/22 4:10 == 43.7	8/22/22 8:40 == 47.9	8/22/22 13:10 == 47.8	8/22/22 17:40 == 48
8/22/22 4:15 == 47.7	8/22/22 8:45 == 47.9	8/22/22 13:15 == 48	8/22/22 17:45 == 47.9
8/22/22 4:20 == 47.9	8/22/22 8:50 == 47.9	8/22/22 13:20 == 48.1	8/22/22 17:50 == 48
8/22/22 4:25 == 47.9	8/22/22 8:55 == 47.9	8/22/22 13:25 == 48	8/22/22 17:55 == 48.1

Pumpback Station Discharge (0364)

8/22/22 18:00 == 48.1	8/22/22 22:30 == 47.7	8/23/22 3:00 == 34.3	8/23/22 7:30 == 48.1
8/22/22 18:05 == 48.1	8/22/22 22:35 == 47.7	8/23/22 3:05 == 34.2	8/23/22 7:35 == 47.8
8/22/22 18:10 == 48	8/22/22 22:40 == 48	8/23/22 3:10 == 34.2	8/23/22 7:40 == 48.2
8/22/22 18:15 == 48	8/22/22 22:45 == 48	8/23/22 3:15 == 34.3	8/23/22 7:45 == 48.1
8/22/22 18:20 == 48	8/22/22 22:50 == 48	8/23/22 3:20 == 34.2	8/23/22 7:50 == 48
8/22/22 18:25 == 48.1	8/22/22 22:55 == 48	8/23/22 3:25 == 42.9	8/23/22 7:55 == 48
8/22/22 18:30 == 48	8/22/22 23:00 == 48.1	8/23/22 3:30 == 47	8/23/22 8:00 == 48
8/22/22 18:35 == 47.9	8/22/22 23:05 == 45.3	8/23/22 3:35 == 47.3	8/23/22 8:05 == 47.9
8/22/22 18:40 == 48	8/22/22 23:10 == 38.6	8/23/22 3:40 == 47.8	8/23/22 8:10 == 37.3
8/22/22 18:45 == 47.9	8/22/22 23:15 == 34.2	8/23/22 3:45 == 48.2	8/23/22 8:15 == 34.2
8/22/22 18:50 == 47.9	8/22/22 23:20 == 34.3	8/23/22 3:50 == 48	8/23/22 8:20 == 34.3
8/22/22 18:55 == 48.1	8/22/22 23:25 == 34.2	8/23/22 3:55 == 48	8/23/22 8:25 == 34.3
8/22/22 19:00 == 48	8/22/22 23:30 == 34.2	8/23/22 4:00 == 48.1	8/23/22 8:30 == 34.2
8/22/22 19:05 == 48	8/22/22 23:35 == 35.8	8/23/22 4:05 == 48.1	8/23/22 8:35 == 34.2
8/22/22 19:10 == 47.9	8/22/22 23:40 == 41.6	8/23/22 4:10 == 47.9	8/23/22 8:40 == 41.6
8/22/22 19:15 == 47.8	8/22/22 23:45 == 47.8	8/23/22 4:15 == 47.9	8/23/22 8:45 == 47.8
8/22/22 19:20 == 47.7	8/22/22 23:50 == 48.1	8/23/22 4:20 == 47.9	8/23/22 8:50 == 48.1
8/22/22 19:25 == 48.2	8/22/22 23:55 == 48	8/23/22 4:25 == 47.9	8/23/22 8:55 == 48.1
8/22/22 19:30 == 48.1	8/23/22 0:00 == 48	8/23/22 4:30 == 48	8/23/22 9:00 == 48
8/22/22 19:35 == 48	8/23/22 0:05 == 48	8/23/22 4:35 == 48	8/23/22 9:05 == 47.9
8/22/22 19:40 == 47.8	8/23/22 0:10 == 48.1	8/23/22 4:40 == 48.1	8/23/22 9:10 == 47.9
8/22/22 19:45 == 47.9	8/23/22 0:15 == 48.2	8/23/22 4:45 == 48.1	8/23/22 9:15 == 48
8/22/22 19:50 == 47.1	8/23/22 0:20 == 48.1	8/23/22 4:50 == 48.1	8/23/22 9:20 == 48
8/22/22 19:55 == 36.6	8/23/22 0:25 == 48.2	8/23/22 4:55 == 48	8/23/22 9:25 == 48
8/22/22 20:00 == 34.3	8/23/22 0:30 == 48.1	8/23/22 5:00 == 48.1	8/23/22 9:30 == 48.2
8/22/22 20:05 == 34.3	8/23/22 0:35 == 48	8/23/22 5:05 == 48	8/23/22 9:35 == 48.1
8/22/22 20:10 == 34.3	8/23/22 0:40 == 48.1	8/23/22 5:10 == 48.1	8/23/22 9:40 == 47.9
8/22/22 20:15 == 34.2	8/23/22 0:45 == 48	8/23/22 5:15 == 48.1	8/23/22 9:45 == 48
8/22/22 20:20 == 35.1	8/23/22 0:50 == 48.1	8/23/22 5:20 == 48.1	8/23/22 9:50 == 47.9
8/22/22 20:25 == 42.9	8/23/22 0:55 == 48	8/23/22 5:25 == 48.1	8/23/22 9:55 == 47.9
8/22/22 20:30 == 47.7	8/23/22 1:00 == 48	8/23/22 5:30 == 47.9	8/23/22 10:00 == 48
8/22/22 20:35 == 47.9	8/23/22 1:05 == 48	8/23/22 5:35 == 47.9	8/23/22 10:05 == 48
8/22/22 20:40 == 48	8/23/22 1:10 == 47.9	8/23/22 5:40 == 48	8/23/22 10:10 == 47.9
8/22/22 20:45 == 48	8/23/22 1:15 == 48	8/23/22 5:45 == 47.9	8/23/22 10:15 == 48
8/22/22 20:50 == 48	8/23/22 1:20 == 48	8/23/22 5:50 == 47.9	8/23/22 10:20 == 47.9
8/22/22 20:55 == 48	8/23/22 1:25 == 47.9	8/23/22 5:55 == 48	8/23/22 10:25 == 48.1
8/22/22 21:00 == 48	8/23/22 1:30 == 47.9	8/23/22 6:00 == 47.9	8/23/22 10:30 == 47.9
8/22/22 21:05 == 47.9	8/23/22 1:35 == 48.1	8/23/22 6:05 == 46.3	8/23/22 10:35 == 48.1
8/22/22 21:10 == 47.9	8/23/22 1:40 == 48.1	8/23/22 6:10 == 38.7	8/23/22 10:40 == 37.9
8/22/22 21:15 == 47.8	8/23/22 1:45 == 48.1	8/23/22 6:15 == 34.2	8/23/22 10:45 == 34.2
8/22/22 21:20 == 47.9	8/23/22 1:50 == 48	8/23/22 6:20 == 34.2	8/23/22 10:50 == 34.2
8/22/22 21:25 == 48	8/23/22 1:55 == 48.1	8/23/22 6:25 == 34.2	8/23/22 10:55 == 34.3
8/22/22 21:30 == 47.9	8/23/22 2:00 == 48.1	8/23/22 6:30 == 34.2	8/23/22 11:00 == 34.2
8/22/22 21:35 == 48	8/23/22 2:05 == 47.9	8/23/22 6:35 == 35.4	8/23/22 11:05 == 34.2
8/22/22 21:40 == 48	8/23/22 2:10 == 48	8/23/22 6:40 == 40.9	8/23/22 11:10 == 41.1
8/22/22 21:45 == 47.8	8/23/22 2:15 == 47.9	8/23/22 6:45 == 47.4	8/23/22 11:15 == 47.6
8/22/22 21:50 == 48	8/23/22 2:20 == 48	8/23/22 6:50 == 47.9	8/23/22 11:20 == 48
8/22/22 21:55 == 48.2	8/23/22 2:25 == 48.1	8/23/22 6:55 == 48	8/23/22 11:25 == 48
8/22/22 22:00 == 48.3	8/23/22 2:30 == 48.1	8/23/22 7:00 == 48.1	8/23/22 11:30 == 48
8/22/22 22:05 == 47.9	8/23/22 2:35 == 48.1	8/23/22 7:05 == 48.1	8/23/22 11:35 == 48
8/22/22 22:10 == 47.9	8/23/22 2:40 == 47.9	8/23/22 7:10 == 47.9	8/23/22 11:40 == 48.1
8/22/22 22:15 == 48	8/23/22 2:45 == 48	8/23/22 7:15 == 48	8/23/22 11:45 == 48.1
8/22/22 22:20 == 47.9	8/23/22 2:50 == 48.3	8/23/22 7:20 == 48	8/23/22 11:50 == 48.1
8/22/22 22:25 == 48	8/23/22 2:55 == 36.6	8/23/22 7:25 == 48.1	8/23/22 11:55 == 48

Pumpback Station Discharge (0364)

8/23/22 12:00 == 48.1	8/23/22 16:30 == 47.9	8/23/22 21:00 == 48.1	8/24/22 1:30 == 48
8/23/22 12:05 == 48	8/23/22 16:35 == 47.8	8/23/22 21:05 == 48.1	8/24/22 1:35 == 48.1
8/23/22 12:10 == 48	8/23/22 16:40 == 47.8	8/23/22 21:10 == 48	8/24/22 1:40 == 47.9
8/23/22 12:15 == 48.1	8/23/22 16:45 == 47.8	8/23/22 21:15 == 48.1	8/24/22 1:45 == 47.9
8/23/22 12:20 == 48	8/23/22 16:50 == 46.7	8/23/22 21:20 == 48.1	8/24/22 1:50 == 48.1
8/23/22 12:25 == 48	8/23/22 16:55 == 40.1	8/23/22 21:25 == 48	8/24/22 1:55 == 42.1
8/23/22 12:30 == 47.9	8/23/22 17:00 == 34.2	8/23/22 21:30 == 47.8	8/24/22 2:00 == 34.3
8/23/22 12:35 == 48	8/23/22 17:05 == 34.3	8/23/22 21:35 == 48	8/24/22 2:05 == 34.1
8/23/22 12:40 == 48	8/23/22 17:10 == 34.2	8/23/22 21:40 == 48	8/24/22 2:10 == 34.1
8/23/22 12:45 == 48	8/23/22 17:15 == 34.2	8/23/22 21:45 == 48	8/24/22 2:15 == 34.1
8/23/22 12:50 == 48.1	8/23/22 17:20 == 34.2	8/23/22 21:50 == 47.9	8/24/22 2:20 == 34.4
8/23/22 12:55 == 48	8/23/22 17:25 == 40.6	8/23/22 21:55 == 48.2	8/24/22 2:25 == 38
8/23/22 13:00 == 48.2	8/23/22 17:30 == 46.9	8/23/22 22:00 == 47.9	8/24/22 2:30 == 47.3
8/23/22 13:05 == 47.9	8/23/22 17:35 == 47.9	8/23/22 22:05 == 47.8	8/24/22 2:35 == 47.9
8/23/22 13:10 == 47.9	8/23/22 17:40 == 48.1	8/23/22 22:10 == 48	8/24/22 2:40 == 48
8/23/22 13:15 == 47.6	8/23/22 17:45 == 48	8/23/22 22:15 == 48.2	8/24/22 2:45 == 48
8/23/22 13:20 == 47.7	8/23/22 17:50 == 48	8/23/22 22:20 == 48	8/24/22 2:50 == 47.9
8/23/22 13:25 == 48	8/23/22 17:55 == 48	8/23/22 22:25 == 39.5	8/24/22 2:55 == 47.9
8/23/22 13:30 == 48	8/23/22 18:00 == 47.9	8/23/22 22:30 == 34.7	8/24/22 3:00 == 47.9
8/23/22 13:35 == 48	8/23/22 18:05 == 48	8/23/22 22:35 == 34.2	8/24/22 3:05 == 47.9
8/23/22 13:40 == 48	8/23/22 18:10 == 48.1	8/23/22 22:40 == 34.2	8/24/22 3:10 == 48.1
8/23/22 13:45 == 48.1	8/23/22 18:15 == 48.1	8/23/22 22:45 == 34.1	8/24/22 3:15 == 48
8/23/22 13:50 == 48	8/23/22 18:20 == 47.9	8/23/22 22:50 == 34.1	8/24/22 3:20 == 48
8/23/22 13:55 == 48	8/23/22 18:25 == 47.8	8/23/22 22:55 == 40.6	8/24/22 3:25 == 48.1
8/23/22 14:00 == 48	8/23/22 18:30 == 47.9	8/23/22 23:00 == 46.1	8/24/22 3:30 == 47.9
8/23/22 14:05 == 47.9	8/23/22 18:35 == 48.1	8/23/22 23:05 == 47.8	8/24/22 3:35 == 47.9
8/23/22 14:10 == 48	8/23/22 18:40 == 48.1	8/23/22 23:10 == 48	8/24/22 3:40 == 47.9
8/23/22 14:15 == 48.2	8/23/22 18:45 == 48	8/23/22 23:15 == 47.9	8/24/22 3:45 == 48
8/23/22 14:20 == 46.6	8/23/22 18:50 == 47.9	8/23/22 23:20 == 48	8/24/22 3:50 == 48.1
8/23/22 14:25 == 40.1	8/23/22 18:55 == 48	8/23/22 23:25 == 47.8	8/24/22 3:55 == 48.1
8/23/22 14:30 == 34.1	8/23/22 19:00 == 48.1	8/23/22 23:30 == 47.7	8/24/22 4:00 == 48.1
8/23/22 14:35 == 34	8/23/22 19:05 == 48	8/23/22 23:35 == 48	8/24/22 4:05 == 48
8/23/22 14:40 == 34.3	8/23/22 19:10 == 48.1	8/23/22 23:40 == 47.9	8/24/22 4:10 == 48.1
8/23/22 14:45 == 34.1	8/23/22 19:15 == 48	8/23/22 23:45 == 47.8	8/24/22 4:15 == 48.1
8/23/22 14:50 == 34.2	8/23/22 19:20 == 47	8/23/22 23:50 == 47.9	8/24/22 4:20 == 48
8/23/22 14:55 == 40.8	8/23/22 19:25 == 40.6	8/23/22 23:55 == 48.1	8/24/22 4:25 == 48
8/23/22 15:00 == 47	8/23/22 19:30 == 34	8/24/22 0:00 == 48	8/24/22 4:30 == 48.1
8/23/22 15:05 == 48.1	8/23/22 19:35 == 34.2	8/24/22 0:05 == 47.8	8/24/22 4:35 == 47.1
8/23/22 15:10 == 48.3	8/23/22 19:40 == 34	8/24/22 0:10 == 48.1	8/24/22 4:40 == 41.9
8/23/22 15:15 == 47.4	8/23/22 19:45 == 34.2	8/24/22 0:15 == 48	8/24/22 4:45 == 34
8/23/22 15:20 == 47.8	8/23/22 19:50 == 34.3	8/24/22 0:20 == 47.8	8/24/22 4:50 == 34.2
8/23/22 15:25 == 48.1	8/23/22 19:55 == 40.5	8/24/22 0:25 == 47.9	8/24/22 4:55 == 34.2
8/23/22 15:30 == 48	8/23/22 20:00 == 46.8	8/24/22 0:30 == 47.8	8/24/22 5:00 == 34.3
8/23/22 15:35 == 48	8/23/22 20:05 == 47.9	8/24/22 0:35 == 48	8/24/22 5:05 == 34.4
8/23/22 15:40 == 48	8/23/22 20:10 == 47.9	8/24/22 0:40 == 40.1	8/24/22 5:10 == 36.7
8/23/22 15:45 == 47.9	8/23/22 20:15 == 47.8	8/24/22 0:45 == 34.5	8/24/22 5:15 == 47
8/23/22 15:50 == 47.9	8/23/22 20:20 == 47.9	8/24/22 0:50 == 34.2	8/24/22 5:20 == 47.9
8/23/22 15:55 == 48	8/23/22 20:25 == 48.1	8/24/22 0:55 == 41.2	8/24/22 5:25 == 48.1
8/23/22 16:00 == 48	8/23/22 20:30 == 47.9	8/24/22 1:00 == 46.7	8/24/22 5:30 == 47.9
8/23/22 16:05 == 48.1	8/23/22 20:35 == 48	8/24/22 1:05 == 47.9	8/24/22 5:35 == 48
8/23/22 16:10 == 48	8/23/22 20:40 == 48.2	8/24/22 1:10 == 47.8	8/24/22 5:40 == 47.8
8/23/22 16:15 == 47.9	8/23/22 20:45 == 48.1	8/24/22 1:15 == 47.9	8/24/22 5:45 == 47.9
8/23/22 16:20 == 48	8/23/22 20:50 == 47.9	8/24/22 1:20 == 48.2	8/24/22 5:50 == 48
8/23/22 16:25 == 48	8/23/22 20:55 == 47.9	8/24/22 1:25 == 48	8/24/22 5:55 == 48.1

Pumpback Station Discharge (0364)

8/24/22 6:00 == 48	8/24/22 10:30 == 48	8/24/22 15:00 == 47.7	8/24/22 19:30 == 48.1
8/24/22 6:05 == 48	8/24/22 10:35 == 48	8/24/22 15:05 == 47.9	8/24/22 19:35 == 47.9
8/24/22 6:10 == 48	8/24/22 10:40 == 41.2	8/24/22 15:10 == 47.8	8/24/22 19:40 == 47.9
8/24/22 6:15 == 48	8/24/22 10:45 == 35.3	8/24/22 15:15 == 48	8/24/22 19:45 == 47.9
8/24/22 6:20 == 48	8/24/22 10:50 == 34.1	8/24/22 15:20 == 48	8/24/22 19:50 == 47.9
8/24/22 6:25 == 48	8/24/22 10:55 == 34	8/24/22 15:25 == 47.9	8/24/22 19:55 == 46.3
8/24/22 6:30 == 47.9	8/24/22 11:00 == 34.1	8/24/22 15:30 == 48.1	8/24/22 20:00 == 40
8/24/22 6:35 == 47.9	8/24/22 11:05 == 34.1	8/24/22 15:35 == 48	8/24/22 20:05 == 34
8/24/22 6:40 == 48	8/24/22 11:10 == 39.1	8/24/22 15:40 == 41.6	8/24/22 20:10 == 34.1
8/24/22 6:45 == 48.1	8/24/22 11:15 == 45.3	8/24/22 15:45 == 35.5	8/24/22 20:15 == 34.2
8/24/22 6:50 == 48	8/24/22 11:20 == 47.8	8/24/22 15:50 == 34.1	8/24/22 20:20 == 34.1
8/24/22 6:55 == 48	8/24/22 11:25 == 48	8/24/22 15:55 == 34.1	8/24/22 20:25 == 35.1
8/24/22 7:00 == 48	8/24/22 11:30 == 48	8/24/22 16:00 == 34	8/24/22 20:30 == 39.8
8/24/22 7:05 == 46.9	8/24/22 11:35 == 47.9	8/24/22 16:05 == 34.1	8/24/22 20:35 == 47.3
8/24/22 7:10 == 42.2	8/24/22 11:40 == 47.8	8/24/22 16:10 == 38.7	8/24/22 20:40 == 47.9
8/24/22 7:15 == 34.1	8/24/22 11:45 == 47.9	8/24/22 16:15 == 45.2	8/24/22 20:45 == 48.1
8/24/22 7:20 == 34.1	8/24/22 11:50 == 48	8/24/22 16:20 == 48	8/24/22 20:50 == 48.1
8/24/22 7:25 == 34.2	8/24/22 11:55 == 48.1	8/24/22 16:25 == 48.2	8/24/22 20:55 == 48.1
8/24/22 7:30 == 34.1	8/24/22 12:00 == 48	8/24/22 16:30 == 48.1	8/24/22 21:00 == 47.9
8/24/22 7:35 == 34.3	8/24/22 12:05 == 48	8/24/22 16:35 == 47.9	8/24/22 21:05 == 48
8/24/22 7:40 == 37.6	8/24/22 12:10 == 47.9	8/24/22 16:40 == 48	8/24/22 21:10 == 48
8/24/22 7:45 == 47.6	8/24/22 12:15 == 48.1	8/24/22 16:45 == 48	8/24/22 21:15 == 48
8/24/22 7:50 == 48.1	8/24/22 12:20 == 47.9	8/24/22 16:50 == 47.9	8/24/22 21:20 == 47.8
8/24/22 7:55 == 48	8/24/22 12:25 == 47.9	8/24/22 16:55 == 48	8/24/22 21:25 == 48
8/24/22 8:00 == 48.1	8/24/22 12:30 == 47.9	8/24/22 17:00 == 48	8/24/22 21:30 == 47.5
8/24/22 8:05 == 48	8/24/22 12:35 == 48	8/24/22 17:05 == 48	8/24/22 21:35 == 47.9
8/24/22 8:10 == 48.1	8/24/22 12:40 == 48.1	8/24/22 17:10 == 48	8/24/22 21:40 == 48.1
8/24/22 8:15 == 48	8/24/22 12:45 == 48	8/24/22 17:15 == 48	8/24/22 21:45 == 48
8/24/22 8:20 == 47.9	8/24/22 12:50 == 48	8/24/22 17:20 == 47.9	8/24/22 21:50 == 48
8/24/22 8:25 == 48.1	8/24/22 12:55 == 47.9	8/24/22 17:25 == 47.9	8/24/22 21:55 == 48
8/24/22 8:30 == 48	8/24/22 13:00 == 48.2	8/24/22 17:30 == 47.9	8/24/22 22:00 == 48
8/24/22 8:35 == 48	8/24/22 13:05 == 48.2	8/24/22 17:35 == 48	8/24/22 22:05 == 48
8/24/22 8:40 == 48	8/24/22 13:10 == 48.2	8/24/22 17:40 == 47.6	8/24/22 22:10 == 46.7
8/24/22 8:45 == 48.1	8/24/22 13:15 == 48	8/24/22 17:45 == 47.8	8/24/22 22:15 == 39.9
8/24/22 8:50 == 47.9	8/24/22 13:20 == 47.9	8/24/22 17:50 == 47.8	8/24/22 22:20 == 34.1
8/24/22 8:55 == 41	8/24/22 13:25 == 47.9	8/24/22 17:55 == 42.5	8/24/22 22:25 == 34.2
8/24/22 9:00 == 34.9	8/24/22 13:30 == 48	8/24/22 18:00 == 35.5	8/24/22 22:30 == 34.2
8/24/22 9:05 == 34.1	8/24/22 13:35 == 48	8/24/22 18:05 == 34.2	8/24/22 22:35 == 34.1
8/24/22 9:10 == 34.1	8/24/22 13:40 == 41.5	8/24/22 18:10 == 34.1	8/24/22 22:40 == 34.9
8/24/22 9:15 == 34.2	8/24/22 13:45 == 35.4	8/24/22 18:15 == 34	8/24/22 22:45 == 39.6
8/24/22 9:20 == 34.1	8/24/22 13:50 == 34.1	8/24/22 18:20 == 34.1	8/24/22 22:50 == 47.7
8/24/22 9:25 == 38.2	8/24/22 13:55 == 34.1	8/24/22 18:25 == 38.3	8/24/22 22:55 == 48.1
8/24/22 9:30 == 46.5	8/24/22 14:00 == 34.1	8/24/22 18:30 == 44.8	8/24/22 23:00 == 47.7
8/24/22 9:35 == 48	8/24/22 14:05 == 34.1	8/24/22 18:35 == 47.7	8/24/22 23:05 == 47.7
8/24/22 9:40 == 48	8/24/22 14:10 == 38.1	8/24/22 18:40 == 47.9	8/24/22 23:10 == 48
8/24/22 9:45 == 47.9	8/24/22 14:15 == 45.7	8/24/22 18:45 == 47.9	8/24/22 23:15 == 48
8/24/22 9:50 == 47.9	8/24/22 14:20 == 47.9	8/24/22 18:50 == 48.1	8/24/22 23:20 == 47.9
8/24/22 9:55 == 47.8	8/24/22 14:25 == 47.9	8/24/22 18:55 == 48	8/24/22 23:25 == 47.9
8/24/22 10:00 == 48	8/24/22 14:30 == 47.9	8/24/22 19:00 == 48.1	8/24/22 23:30 == 48
8/24/22 10:05 == 48	8/24/22 14:35 == 47.4	8/24/22 19:05 == 48.1	8/24/22 23:35 == 48.2
8/24/22 10:10 == 47.5	8/24/22 14:40 == 48	8/24/22 19:10 == 47.9	8/24/22 23:40 == 48.1
8/24/22 10:15 == 48	8/24/22 14:45 == 48	8/24/22 19:15 == 48	8/24/22 23:45 == 47.9
8/24/22 10:20 == 48	8/24/22 14:50 == 47.9	8/24/22 19:20 == 47.9	8/24/22 23:50 == 47.9
8/24/22 10:25 == 48.1	8/24/22 14:55 == 47.9	8/24/22 19:25 == 48	8/24/22 23:55 == 48

Pumpback Station Discharge (0364)

8/25/22 0:00 == 47.9	8/25/22 4:30 == 47.9	8/25/22 9:00 == 47.8	8/25/22 13:30 == 47.9
8/25/22 0:05 == 48	8/25/22 4:35 == 48.1	8/25/22 9:05 == 48.1	8/25/22 13:35 == 48
8/25/22 0:10 == 47.9	8/25/22 4:40 == 48	8/25/22 9:10 == 48	8/25/22 13:40 == 47.9
8/25/22 0:15 == 38.8	8/25/22 4:45 == 39.1	8/25/22 9:15 == 48	8/25/22 13:45 == 47.9
8/25/22 0:20 == 34.1	8/25/22 4:50 == 34.7	8/25/22 9:20 == 48.1	8/25/22 13:50 == 47.9
8/25/22 0:25 == 34	8/25/22 4:55 == 34.1	8/25/22 9:25 == 48.1	8/25/22 13:55 == 48
8/25/22 0:30 == 34.1	8/25/22 5:00 == 34.1	8/25/22 9:30 == 39.9	8/25/22 14:00 == 45.3
8/25/22 0:35 == 34.1	8/25/22 5:05 == 34	8/25/22 9:35 == 34.8	8/25/22 14:05 == 38.7
8/25/22 0:40 == 34.1	8/25/22 5:10 == 34.2	8/25/22 9:40 == 34.1	8/25/22 14:10 == 34.2
8/25/22 0:45 == 40	8/25/22 5:15 == 40.5	8/25/22 9:45 == 34.2	8/25/22 14:15 == 34.2
8/25/22 0:50 == 47.4	8/25/22 5:20 == 46.3	8/25/22 9:50 == 34.2	8/25/22 14:20 == 34.2
8/25/22 0:55 == 47.9	8/25/22 5:25 == 47.9	8/25/22 9:55 == 34.2	8/25/22 14:25 == 34.2
8/25/22 1:00 == 47.9	8/25/22 5:30 == 48	8/25/22 10:00 == 40.1	8/25/22 14:30 == 34.1
8/25/22 1:05 == 48.1	8/25/22 5:35 == 48	8/25/22 10:05 == 45.9	8/25/22 14:35 == 40.3
8/25/22 1:10 == 47.9	8/25/22 5:40 == 48	8/25/22 10:10 == 47.9	8/25/22 14:40 == 47
8/25/22 1:15 == 47.9	8/25/22 5:45 == 47.8	8/25/22 10:15 == 48.1	8/25/22 14:45 == 47.9
8/25/22 1:20 == 47.8	8/25/22 5:50 == 47.9	8/25/22 10:20 == 48	8/25/22 14:50 == 47.9
8/25/22 1:25 == 48	8/25/22 5:55 == 47.9	8/25/22 10:25 == 48	8/25/22 14:55 == 48
8/25/22 1:30 == 48.1	8/25/22 6:00 == 48	8/25/22 10:30 == 48.1	8/25/22 15:00 == 48.1
8/25/22 1:35 == 47.9	8/25/22 6:05 == 48	8/25/22 10:35 == 48.1	8/25/22 15:05 == 48.1
8/25/22 1:40 == 48	8/25/22 6:10 == 48	8/25/22 10:40 == 47.7	8/25/22 15:10 == 48.1
8/25/22 1:45 == 48	8/25/22 6:15 == 48	8/25/22 10:45 == 47.6	8/25/22 15:15 == 48
8/25/22 1:50 == 47.9	8/25/22 6:20 == 48.1	8/25/22 10:50 == 47.9	8/25/22 15:20 == 47.9
8/25/22 1:55 == 47.9	8/25/22 6:25 == 47.3	8/25/22 10:55 == 48.1	8/25/22 15:25 == 47.9
8/25/22 2:00 == 48.2	8/25/22 6:30 == 40.8	8/25/22 11:00 == 48	8/25/22 15:30 == 48
8/25/22 2:05 == 48.1	8/25/22 6:35 == 34.1	8/25/22 11:05 == 48	8/25/22 15:35 == 47.9
8/25/22 2:10 == 48	8/25/22 6:40 == 34	8/25/22 11:10 == 48	8/25/22 15:40 == 48
8/25/22 2:15 == 38.7	8/25/22 6:45 == 34.1	8/25/22 11:15 == 48.2	8/25/22 15:45 == 48
8/25/22 2:20 == 34.6	8/25/22 6:50 == 34	8/25/22 11:20 == 48	8/25/22 15:50 == 47.8
8/25/22 2:25 == 34.1	8/25/22 6:55 == 34.1	8/25/22 11:25 == 48.2	8/25/22 15:55 == 48
8/25/22 2:30 == 34.2	8/25/22 7:00 == 39.7	8/25/22 11:30 == 48	8/25/22 16:00 == 47
8/25/22 2:35 == 34.1	8/25/22 7:05 == 46.5	8/25/22 11:35 == 47.9	8/25/22 16:05 == 41.3
8/25/22 2:40 == 34.1	8/25/22 7:10 == 47.9	8/25/22 11:40 == 48	8/25/22 16:10 == 34.1
8/25/22 2:45 == 40.6	8/25/22 7:15 == 48	8/25/22 11:45 == 41	8/25/22 16:15 == 34.2
8/25/22 2:50 == 46.4	8/25/22 7:20 == 48.1	8/25/22 11:50 == 34.7	8/25/22 16:20 == 34.2
8/25/22 2:55 == 47.9	8/25/22 7:25 == 48	8/25/22 11:55 == 34.1	8/25/22 16:25 == 34.2
8/25/22 3:00 == 48	8/25/22 7:30 == 48.1	8/25/22 12:00 == 34.1	8/25/22 16:30 == 34.6
8/25/22 3:05 == 47.9	8/25/22 7:35 == 48	8/25/22 12:05 == 34.2	8/25/22 16:35 == 38.6
8/25/22 3:10 == 47.9	8/25/22 7:40 == 48	8/25/22 12:10 == 34.2	8/25/22 16:40 == 47.2
8/25/22 3:15 == 47.9	8/25/22 7:45 == 48	8/25/22 12:15 == 40	8/25/22 16:45 == 47.9
8/25/22 3:20 == 47.9	8/25/22 7:50 == 48.1	8/25/22 12:20 == 45.9	8/25/22 16:50 == 48.1
8/25/22 3:25 == 47.9	8/25/22 7:55 == 47.5	8/25/22 12:25 == 47.8	8/25/22 16:55 == 48
8/25/22 3:30 == 48	8/25/22 8:00 == 40.9	8/25/22 12:30 == 47.8	8/25/22 17:00 == 47.9
8/25/22 3:35 == 48	8/25/22 8:05 == 34.2	8/25/22 12:35 == 47.9	8/25/22 17:05 == 47.8
8/25/22 3:40 == 48	8/25/22 8:10 == 34.1	8/25/22 12:40 == 48	8/25/22 17:10 == 47.9
8/25/22 3:45 == 48.1	8/25/22 8:15 == 34	8/25/22 12:45 == 48.1	8/25/22 17:15 == 48
8/25/22 3:50 == 48.2	8/25/22 8:20 == 34.1	8/25/22 12:50 == 47.9	8/25/22 17:20 == 47.9
8/25/22 3:55 == 48.1	8/25/22 8:25 == 34.3	8/25/22 12:55 == 47.9	8/25/22 17:25 == 47.9
8/25/22 4:00 == 48	8/25/22 8:30 == 38.4	8/25/22 13:00 == 48	8/25/22 17:30 == 48
8/25/22 4:05 == 48.1	8/25/22 8:35 == 47.5	8/25/22 13:05 == 47.9	8/25/22 17:35 == 40
8/25/22 4:10 == 47.9	8/25/22 8:40 == 48	8/25/22 13:10 == 48	8/25/22 17:40 == 34.9
8/25/22 4:15 == 48	8/25/22 8:45 == 47.9	8/25/22 13:15 == 47.9	8/25/22 17:45 == 34.2
8/25/22 4:20 == 48	8/25/22 8:50 == 48	8/25/22 13:20 == 47.8	8/25/22 17:50 == 34.1
8/25/22 4:25 == 48.1	8/25/22 8:55 == 48.1	8/25/22 13:25 == 47.9	8/25/22 17:55 == 34.1

Pumpback Station Discharge (0364)

8/25/22 18:00 == 34.2	8/25/22 22:30 == 47.8	8/26/22 3:00 == 47.9	8/26/22 7:30 == 34.3
8/25/22 18:05 == 39.9	8/25/22 22:35 == 47.9	8/26/22 3:05 == 47.9	8/26/22 7:35 == 36.9
8/25/22 18:10 == 46.6	8/25/22 22:40 == 48.1	8/26/22 3:10 == 47.9	8/26/22 7:40 == 46.5
8/25/22 18:15 == 48	8/25/22 22:45 == 48.1	8/26/22 3:15 == 48.1	8/26/22 7:45 == 47.9
8/25/22 18:20 == 48	8/25/22 22:50 == 48	8/26/22 3:20 == 41.3	8/26/22 7:50 == 47.9
8/25/22 18:25 == 48	8/25/22 22:55 == 48.1	8/26/22 3:25 == 35.5	8/26/22 7:55 == 47.9
8/25/22 18:30 == 48	8/25/22 23:00 == 47.9	8/26/22 3:30 == 34.2	8/26/22 8:00 == 48
8/25/22 18:35 == 48	8/25/22 23:05 == 47.9	8/26/22 3:35 == 34.2	8/26/22 8:05 == 48.1
8/25/22 18:40 == 47.9	8/25/22 23:10 == 48	8/26/22 3:40 == 34.3	8/26/22 8:10 == 48.1
8/25/22 18:45 == 47.9	8/25/22 23:15 == 47.9	8/26/22 3:45 == 34.3	8/26/22 8:15 == 48.1
8/25/22 18:50 == 47.8	8/25/22 23:20 == 47.9	8/26/22 3:50 == 38.8	8/26/22 8:20 == 48
8/25/22 18:55 == 47.9	8/25/22 23:25 == 48	8/26/22 3:55 == 45.5	8/26/22 8:25 == 48
8/25/22 19:00 == 47.8	8/25/22 23:30 == 47.2	8/26/22 4:00 == 48	8/26/22 8:30 == 47.7
8/25/22 19:05 == 48	8/25/22 23:35 == 42.7	8/26/22 4:05 == 48.1	8/26/22 8:35 == 47.5
8/25/22 19:10 == 48	8/25/22 23:40 == 34.1	8/26/22 4:10 == 48.1	8/26/22 8:40 == 47.9
8/25/22 19:15 == 48	8/25/22 23:45 == 34.3	8/26/22 4:15 == 48	8/26/22 8:45 == 48
8/25/22 19:20 == 47.9	8/25/22 23:50 == 34.3	8/26/22 4:20 == 47.9	8/26/22 8:50 == 42.8
8/25/22 19:25 == 48	8/25/22 23:55 == 34.1	8/26/22 4:25 == 48	8/26/22 8:55 == 35.3
8/25/22 19:30 == 47.9	8/26/22 0:00 == 34.4	8/26/22 4:30 == 47.8	8/26/22 9:00 == 34.3
8/25/22 19:35 == 40.5	8/26/22 0:05 == 37.3	8/26/22 4:35 == 48	8/26/22 9:05 == 34.3
8/25/22 19:40 == 35	8/26/22 0:10 == 47.4	8/26/22 4:40 == 48.2	8/26/22 9:10 == 34.3
8/25/22 19:45 == 34.1	8/26/22 0:15 == 47.8	8/26/22 4:45 == 48	8/26/22 9:15 == 34.2
8/25/22 19:50 == 34.2	8/26/22 0:20 == 47.4	8/26/22 4:50 == 48.1	8/26/22 9:20 == 36.7
8/25/22 19:55 == 34.3	8/26/22 0:25 == 47.9	8/26/22 4:55 == 47.9	8/26/22 9:25 == 46.4
8/25/22 20:00 == 34.2	8/26/22 0:30 == 48.2	8/26/22 5:00 == 48.2	8/26/22 9:30 == 47.8
8/25/22 20:05 == 39.9	8/26/22 0:35 == 48	8/26/22 5:05 == 42.7	8/26/22 9:35 == 48
8/25/22 20:10 == 45.8	8/26/22 0:40 == 48	8/26/22 5:10 == 34.6	8/26/22 9:40 == 48.2
8/25/22 20:15 == 47.7	8/26/22 0:45 == 47.9	8/26/22 5:15 == 34.3	8/26/22 9:45 == 47.8
8/25/22 20:20 == 47.9	8/26/22 0:50 == 48.1	8/26/22 5:20 == 34.2	8/26/22 9:50 == 48.1
8/25/22 20:25 == 48	8/26/22 0:55 == 48	8/26/22 5:25 == 34.3	8/26/22 9:55 == 48
8/25/22 20:30 == 48	8/26/22 1:00 == 48	8/26/22 5:30 == 34.2	8/26/22 10:00 == 47.9
8/25/22 20:35 == 48	8/26/22 1:05 == 48.1	8/26/22 5:35 == 38.7	8/26/22 10:05 == 47.8
8/25/22 20:40 == 48	8/26/22 1:10 == 48	8/26/22 5:40 == 45.4	8/26/22 10:10 == 48
8/25/22 20:45 == 48	8/26/22 1:15 == 47.9	8/26/22 5:45 == 47.8	8/26/22 10:15 == 48
8/25/22 20:50 == 48	8/26/22 1:20 == 47.9	8/26/22 5:50 == 48	8/26/22 10:20 == 42.4
8/25/22 20:55 == 48.1	8/26/22 1:25 == 47.9	8/26/22 5:55 == 48.1	8/26/22 10:25 == 35.7
8/25/22 21:00 == 48.2	8/26/22 1:30 == 47.9	8/26/22 6:00 == 47.9	8/26/22 10:30 == 34.2
8/25/22 21:05 == 47.9	8/26/22 1:35 == 47.8	8/26/22 6:05 == 47.9	8/26/22 10:35 == 34.1
8/25/22 21:10 == 47.9	8/26/22 1:40 == 47.9	8/26/22 6:10 == 48.1	8/26/22 10:40 == 34.1
8/25/22 21:15 == 48	8/26/22 1:45 == 47.6	8/26/22 6:15 == 48	8/26/22 10:45 == 34.2
8/25/22 21:20 == 48	8/26/22 1:50 == 42.9	8/26/22 6:20 == 48	8/26/22 10:50 == 38.3
8/25/22 21:25 == 48	8/26/22 1:55 == 34.1	8/26/22 6:25 == 47.9	8/26/22 10:55 == 44.6
8/25/22 21:30 == 48.1	8/26/22 2:00 == 34.2	8/26/22 6:30 == 47.8	8/26/22 11:00 == 47.6
8/25/22 21:35 == 47.8	8/26/22 2:05 == 34.1	8/26/22 6:35 == 47.9	8/26/22 11:05 == 47.9
8/25/22 21:40 == 48	8/26/22 2:10 == 34.1	8/26/22 6:40 == 47.9	8/26/22 11:10 == 47.7
8/25/22 21:45 == 48.1	8/26/22 2:15 == 34.4	8/26/22 6:45 == 48	8/26/22 11:15 == 47.7
8/25/22 21:50 == 41.3	8/26/22 2:20 == 36.8	8/26/22 6:50 == 48.1	8/26/22 11:20 == 47.9
8/25/22 21:55 == 34.7	8/26/22 2:25 == 47.7	8/26/22 6:55 == 48	8/26/22 11:25 == 48.1
8/25/22 22:00 == 34.2	8/26/22 2:30 == 47.9	8/26/22 7:00 == 47.4	8/26/22 11:30 == 47.9
8/25/22 22:05 == 34.2	8/26/22 2:35 == 48.1	8/26/22 7:05 == 43.8	8/26/22 11:35 == 47.9
8/25/22 22:10 == 34	8/26/22 2:40 == 47.9	8/26/22 7:10 == 34.1	8/26/22 11:40 == 48.1
8/25/22 22:15 == 34.1	8/26/22 2:45 == 48	8/26/22 7:15 == 34.2	8/26/22 11:45 == 47.9
8/25/22 22:20 == 39.5	8/26/22 2:50 == 47.9	8/26/22 7:20 == 34.3	8/26/22 11:50 == 47.9
8/25/22 22:25 == 45.7	8/26/22 2:55 == 48	8/26/22 7:25 == 34.2	8/26/22 11:55 == 48.1

Pumpback Station Discharge (0364)

8/26/22 12:00 == 47.7	8/26/22 16:30 == 48	8/26/22 21:00 == 48	8/27/22 1:30 == 34.1
8/26/22 12:05 == 44.4	8/26/22 16:35 == 48.1	8/26/22 21:05 == 48.1	8/27/22 1:35 == 37
8/26/22 12:10 == 34	8/26/22 16:40 == 48	8/26/22 21:10 == 48.1	8/27/22 1:40 == 43.5
8/26/22 12:15 == 34.2	8/26/22 16:45 == 48.1	8/26/22 21:15 == 48.1	8/27/22 1:45 == 47.7
8/26/22 12:20 == 34.2	8/26/22 16:50 == 48.1	8/26/22 21:20 == 48	8/27/22 1:50 == 48.1
8/26/22 12:25 == 34.3	8/26/22 16:55 == 48	8/26/22 21:25 == 47.9	8/27/22 1:55 == 48.1
8/26/22 12:30 == 34	8/26/22 17:00 == 48.2	8/26/22 21:30 == 48.1	8/27/22 2:00 == 48
8/26/22 12:35 == 36.4	8/26/22 17:05 == 47.8	8/26/22 21:35 == 48	8/27/22 2:05 == 47.9
8/26/22 12:40 == 46.2	8/26/22 17:10 == 48.1	8/26/22 21:40 == 48	8/27/22 2:10 == 48.2
8/26/22 12:45 == 47.9	8/26/22 17:15 == 48	8/26/22 21:45 == 47.8	8/27/22 2:15 == 48
8/26/22 12:50 == 47.9	8/26/22 17:20 == 43.7	8/26/22 21:50 == 45.9	8/27/22 2:20 == 48.1
8/26/22 12:55 == 48.1	8/26/22 17:25 == 35	8/26/22 21:55 == 34.2	8/27/22 2:25 == 48.1
8/26/22 13:00 == 48.1	8/26/22 17:30 == 34.2	8/26/22 22:00 == 34.2	8/27/22 2:30 == 48
8/26/22 13:05 == 48	8/26/22 17:35 == 34.2	8/26/22 22:05 == 34.1	8/27/22 2:35 == 48
8/26/22 13:10 == 48	8/26/22 17:40 == 34.3	8/26/22 22:10 == 34.2	8/27/22 2:40 == 48
8/26/22 13:15 == 48	8/26/22 17:45 == 34.1	8/26/22 22:15 == 34	8/27/22 2:45 == 48
8/26/22 13:20 == 47.9	8/26/22 17:50 == 36.9	8/26/22 22:20 == 35.2	8/27/22 2:50 == 46.8
8/26/22 13:25 == 47.9	8/26/22 17:55 == 44.7	8/26/22 22:25 == 45.8	8/27/22 2:55 == 34.2
8/26/22 13:30 == 47.9	8/26/22 18:00 == 47.8	8/26/22 22:30 == 47.8	8/27/22 3:00 == 34
8/26/22 13:35 == 48	8/26/22 18:05 == 47.9	8/26/22 22:35 == 48.1	8/27/22 3:05 == 34.2
8/26/22 13:40 == 48.1	8/26/22 18:10 == 47.9	8/26/22 22:40 == 48	8/27/22 3:10 == 34.2
8/26/22 13:45 == 48	8/26/22 18:15 == 48	8/26/22 22:45 == 48	8/27/22 3:15 == 34.2
8/26/22 13:50 == 48	8/26/22 18:20 == 48	8/26/22 22:50 == 48	8/27/22 3:20 == 35.3
8/26/22 13:55 == 48	8/26/22 18:25 == 47.9	8/26/22 22:55 == 47.9	8/27/22 3:25 == 44.8
8/26/22 14:00 == 48	8/26/22 18:30 == 47.9	8/26/22 23:00 == 48	8/27/22 3:30 == 47.8
8/26/22 14:05 == 44.2	8/26/22 18:35 == 48.1	8/26/22 23:05 == 48	8/27/22 3:35 == 48.1
8/26/22 14:10 == 34.1	8/26/22 18:40 == 48	8/26/22 23:10 == 48.1	8/27/22 3:40 == 48.1
8/26/22 14:15 == 34.1	8/26/22 18:45 == 47.8	8/26/22 23:15 == 48.1	8/27/22 3:45 == 48
8/26/22 14:20 == 34.2	8/26/22 18:50 == 43.9	8/26/22 23:20 == 43.7	8/27/22 3:50 == 47.9
8/26/22 14:25 == 34.2	8/26/22 18:55 == 35.3	8/26/22 23:25 == 36.6	8/27/22 3:55 == 48
8/26/22 14:30 == 34.1	8/26/22 19:00 == 34.2	8/26/22 23:30 == 34.2	8/27/22 4:00 == 48
8/26/22 14:35 == 35	8/26/22 19:05 == 34.3	8/26/22 23:35 == 34.2	8/27/22 4:05 == 47.8
8/26/22 14:40 == 47.4	8/26/22 19:10 == 34.1	8/26/22 23:40 == 34.2	8/27/22 4:10 == 48
8/26/22 14:45 == 48	8/26/22 19:15 == 34.1	8/26/22 23:45 == 34.3	8/27/22 4:15 == 48
8/26/22 14:50 == 48	8/26/22 19:20 == 34.3	8/26/22 23:50 == 36.4	8/27/22 4:20 == 47.9
8/26/22 14:55 == 48	8/26/22 19:25 == 34.2	8/26/22 23:55 == 44.2	8/27/22 4:25 == 48
8/26/22 15:00 == 48.1	8/26/22 19:30 == 34.4	8/27/22 0:00 == 47.8	8/27/22 4:30 == 47.9
8/26/22 15:05 == 48.1	8/26/22 19:35 == 34.2	8/27/22 0:05 == 47.8	8/27/22 4:35 == 44.8
8/26/22 15:10 == 47.7	8/26/22 19:40 == 47	8/27/22 0:10 == 48	8/27/22 4:40 == 36.4
8/26/22 15:15 == 47.8	8/26/22 19:45 == 47.9	8/27/22 0:15 == 47.9	8/27/22 4:45 == 34.1
8/26/22 15:20 == 47.9	8/26/22 19:50 == 47.9	8/27/22 0:20 == 48	8/27/22 4:50 == 34.2
8/26/22 15:25 == 47.8	8/26/22 19:55 == 48	8/27/22 0:25 == 47.9	8/27/22 4:55 == 34.3
8/26/22 15:30 == 48	8/26/22 20:00 == 48.1	8/27/22 0:30 == 47.9	8/27/22 5:00 == 34.3
8/26/22 15:35 == 47.9	8/26/22 20:05 == 48.1	8/27/22 0:35 == 48.1	8/27/22 5:05 == 35
8/26/22 15:40 == 47.8	8/26/22 20:10 == 47.8	8/27/22 0:40 == 47.9	8/27/22 5:10 == 44.9
8/26/22 15:45 == 48	8/26/22 20:15 == 47.9	8/27/22 0:45 == 48	8/27/22 5:15 == 47.8
8/26/22 15:50 == 42.9	8/26/22 20:20 == 48	8/27/22 0:50 == 47.8	8/27/22 5:20 == 48.2
8/26/22 15:55 == 36.4	8/26/22 20:25 == 47.9	8/27/22 0:55 == 47.8	8/27/22 5:25 == 47.9
8/26/22 16:00 == 34.2	8/26/22 20:30 == 48	8/27/22 1:00 == 47.8	8/27/22 5:30 == 47.9
8/26/22 16:05 == 34.1	8/26/22 20:35 == 48	8/27/22 1:05 == 43.9	8/27/22 5:35 == 48
8/26/22 16:10 == 34.1	8/26/22 20:40 == 48	8/27/22 1:10 == 36.5	8/27/22 5:40 == 48.1
8/26/22 16:15 == 34.2	8/26/22 20:45 == 48	8/27/22 1:15 == 34.1	8/27/22 5:45 == 48.1
8/26/22 16:20 == 37.3	8/26/22 20:50 == 48	8/27/22 1:20 == 34.2	8/27/22 5:50 == 48.1
8/26/22 16:25 == 44.8	8/26/22 20:55 == 47.9	8/27/22 1:25 == 34.1	8/27/22 5:55 == 48

Pumpback Station Discharge (0364)

8/27/22 6:00 == 48	8/27/22 10:30 == 48.1	8/27/22 15:00 == 34.1	8/27/22 19:30 == 34.1
8/27/22 6:05 == 47.9	8/27/22 10:35 == 48.1	8/27/22 15:05 == 34.2	8/27/22 19:35 == 34.1
8/27/22 6:10 == 47.9	8/27/22 10:40 == 47.9	8/27/22 15:10 == 34.2	8/27/22 19:40 == 34.2
8/27/22 6:15 == 47.8	8/27/22 10:45 == 47.9	8/27/22 15:15 == 34.3	8/27/22 19:45 == 34.2
8/27/22 6:20 == 48	8/27/22 10:50 == 48.1	8/27/22 15:20 == 34.2	8/27/22 19:50 == 34.3
8/27/22 6:25 == 48	8/27/22 10:55 == 48	8/27/22 15:25 == 44	8/27/22 19:55 == 42.9
8/27/22 6:30 == 47.9	8/27/22 11:00 == 48	8/27/22 15:30 == 47.6	8/27/22 20:00 == 47.7
8/27/22 6:35 == 44.1	8/27/22 11:05 == 44.7	8/27/22 15:35 == 47.8	8/27/22 20:05 == 47.9
8/27/22 6:40 == 37.4	8/27/22 11:10 == 37.6	8/27/22 15:40 == 47.9	8/27/22 20:10 == 47.9
8/27/22 6:45 == 34.2	8/27/22 11:15 == 34.1	8/27/22 15:45 == 48	8/27/22 20:15 == 47.7
8/27/22 6:50 == 34.2	8/27/22 11:20 == 34.1	8/27/22 15:50 == 48	8/27/22 20:20 == 48
8/27/22 6:55 == 34.2	8/27/22 11:25 == 34.1	8/27/22 15:55 == 48	8/27/22 20:25 == 48
8/27/22 7:00 == 34.1	8/27/22 11:30 == 34.1	8/27/22 16:00 == 48	8/27/22 20:30 == 47.8
8/27/22 7:05 == 36.2	8/27/22 11:35 == 36.4	8/27/22 16:05 == 48.2	8/27/22 20:35 == 48
8/27/22 7:10 == 43.1	8/27/22 11:40 == 42.6	8/27/22 16:10 == 48.2	8/27/22 20:40 == 48
8/27/22 7:15 == 47.7	8/27/22 11:45 == 47.8	8/27/22 16:15 == 48	8/27/22 20:45 == 48
8/27/22 7:20 == 48	8/27/22 11:50 == 48.1	8/27/22 16:20 == 44.9	8/27/22 20:50 == 48
8/27/22 7:25 == 47.9	8/27/22 11:55 == 47.9	8/27/22 16:25 == 38.2	8/27/22 20:55 == 47.9
8/27/22 7:30 == 48	8/27/22 12:00 == 47.8	8/27/22 16:30 == 34.1	8/27/22 21:00 == 47.8
8/27/22 7:35 == 47.9	8/27/22 12:05 == 47.9	8/27/22 16:35 == 34.1	8/27/22 21:05 == 45.5
8/27/22 7:40 == 48	8/27/22 12:10 == 47.9	8/27/22 16:40 == 34.1	8/27/22 21:10 == 38.8
8/27/22 7:45 == 47.9	8/27/22 12:15 == 48	8/27/22 16:45 == 34	8/27/22 21:15 == 34
8/27/22 7:50 == 47.9	8/27/22 12:20 == 47.8	8/27/22 16:50 == 35.8	8/27/22 21:20 == 34.1
8/27/22 7:55 == 48	8/27/22 12:25 == 48	8/27/22 16:55 == 42	8/27/22 21:25 == 34.1
8/27/22 8:00 == 48	8/27/22 12:30 == 47.9	8/27/22 17:00 == 47.6	8/27/22 21:30 == 34.1
8/27/22 8:05 == 45.8	8/27/22 12:35 == 48	8/27/22 17:05 == 48.1	8/27/22 21:35 == 35.6
8/27/22 8:10 == 36	8/27/22 12:40 == 48	8/27/22 17:10 == 48	8/27/22 21:40 == 41.3
8/27/22 8:15 == 34	8/27/22 12:45 == 48.1	8/27/22 17:15 == 48.2	8/27/22 21:45 == 47.7
8/27/22 8:20 == 33.9	8/27/22 12:50 == 48.1	8/27/22 17:20 == 48	8/27/22 21:50 == 48
8/27/22 8:25 == 34	8/27/22 12:55 == 48.1	8/27/22 17:25 == 48	8/27/22 21:55 == 48.3
8/27/22 8:30 == 34.1	8/27/22 13:00 == 48	8/27/22 17:30 == 48.1	8/27/22 22:00 == 48.1
8/27/22 8:35 == 35.9	8/27/22 13:05 == 45.9	8/27/22 17:35 == 47.9	8/27/22 22:05 == 48
8/27/22 8:40 == 43.3	8/27/22 13:10 == 36.4	8/27/22 17:40 == 48	8/27/22 22:10 == 48.1
8/27/22 8:45 == 47.6	8/27/22 13:15 == 34	8/27/22 17:45 == 47.9	8/27/22 22:15 == 47.9
8/27/22 8:50 == 47.9	8/27/22 13:20 == 34.1	8/27/22 17:50 == 47.1	8/27/22 22:20 == 48
8/27/22 8:55 == 48	8/27/22 13:25 == 34.1	8/27/22 17:55 == 36.3	8/27/22 22:25 == 47.8
8/27/22 9:00 == 47.8	8/27/22 13:30 == 34.1	8/27/22 18:00 == 34.1	8/27/22 22:30 == 48.2
8/27/22 9:05 == 47.9	8/27/22 13:35 == 35.7	8/27/22 18:05 == 34.1	8/27/22 22:35 == 48
8/27/22 9:10 == 47.9	8/27/22 13:40 == 43	8/27/22 18:10 == 34.1	8/27/22 22:40 == 36.4
8/27/22 9:15 == 48	8/27/22 13:45 == 47.7	8/27/22 18:15 == 34.1	8/27/22 22:45 == 34.3
8/27/22 9:20 == 48.1	8/27/22 13:50 == 47.9	8/27/22 18:20 == 35	8/27/22 22:50 == 34
8/27/22 9:25 == 47.9	8/27/22 13:55 == 47.9	8/27/22 18:25 == 42.8	8/27/22 22:55 == 34.1
8/27/22 9:30 == 48	8/27/22 14:00 == 47.9	8/27/22 18:30 == 47.7	8/27/22 23:00 == 34.1
8/27/22 9:35 == 45.4	8/27/22 14:05 == 48	8/27/22 18:35 == 48	8/27/22 23:05 == 34
8/27/22 9:40 == 36.4	8/27/22 14:10 == 48.1	8/27/22 18:40 == 48	8/27/22 23:10 == 42.5
8/27/22 9:45 == 34.1	8/27/22 14:15 == 48.1	8/27/22 18:45 == 47.9	8/27/22 23:15 == 47.5
8/27/22 9:50 == 34.1	8/27/22 14:20 == 48.2	8/27/22 18:50 == 47.9	8/27/22 23:20 == 48
8/27/22 9:55 == 34	8/27/22 14:25 == 48.1	8/27/22 18:55 == 48	8/27/22 23:25 == 48.1
8/27/22 10:00 == 33.9	8/27/22 14:30 == 48.2	8/27/22 19:00 == 48	8/27/22 23:30 == 48
8/27/22 10:05 == 34.3	8/27/22 14:35 == 48	8/27/22 19:05 == 48	8/27/22 23:35 == 47.9
8/27/22 10:10 == 43.3	8/27/22 14:40 == 48	8/27/22 19:10 == 47.9	8/27/22 23:40 == 48
8/27/22 10:15 == 47.6	8/27/22 14:45 == 48.1	8/27/22 19:15 == 47.9	8/27/22 23:45 == 48
8/27/22 10:20 == 48.1	8/27/22 14:50 == 47.1	8/27/22 19:20 == 46	8/27/22 23:50 == 47.9
8/27/22 10:25 == 47.9	8/27/22 14:55 == 35.9	8/27/22 19:25 == 37.9	8/27/22 23:55 == 48

Pumpback Station Discharge (0364)

8/28/22 0:00 == 48	8/28/22 4:30 == 48	8/28/22 9:00 == 48	8/28/22 13:30 == 47.8
8/28/22 0:05 == 47.9	8/28/22 4:35 == 48	8/28/22 9:05 == 48	8/28/22 13:35 == 48.2
8/28/22 0:10 == 47.9	8/28/22 4:40 == 48	8/28/22 9:10 == 48	8/28/22 13:40 == 48
8/28/22 0:15 == 47.9	8/28/22 4:45 == 47.9	8/28/22 9:15 == 48.1	8/28/22 13:45 == 48
8/28/22 0:20 == 46.4	8/28/22 4:50 == 47.9	8/28/22 9:20 == 46.8	8/28/22 13:50 == 47.9
8/28/22 0:25 == 38.6	8/28/22 4:55 == 47.9	8/28/22 9:25 == 40	8/28/22 13:55 == 47.9
8/28/22 0:30 == 34.3	8/28/22 5:00 == 48.1	8/28/22 9:30 == 34	8/28/22 14:00 == 48
8/28/22 0:35 == 34.3	8/28/22 5:05 == 46.3	8/28/22 9:35 == 34.1	8/28/22 14:05 == 47.3
8/28/22 0:40 == 34.1	8/28/22 5:10 == 39.7	8/28/22 9:40 == 34.1	8/28/22 14:10 == 40
8/28/22 0:45 == 34.2	8/28/22 5:15 == 34.2	8/28/22 9:45 == 34.1	8/28/22 14:15 == 34
8/28/22 0:50 == 34.2	8/28/22 5:20 == 34.2	8/28/22 9:50 == 34.9	8/28/22 14:20 == 33.9
8/28/22 0:55 == 43	8/28/22 5:25 == 34.1	8/28/22 9:55 == 39.6	8/28/22 14:25 == 33.9
8/28/22 1:00 == 47.6	8/28/22 5:30 == 34.2	8/28/22 10:00 == 47.5	8/28/22 14:30 == 34
8/28/22 1:05 == 48	8/28/22 5:35 == 34.3	8/28/22 10:05 == 48.1	8/28/22 14:35 == 34.5
8/28/22 1:10 == 47.9	8/28/22 5:40 == 40.9	8/28/22 10:10 == 48	8/28/22 14:40 == 39.1
8/28/22 1:15 == 48	8/28/22 5:45 == 47.3	8/28/22 10:15 == 48.1	8/28/22 14:45 == 47.6
8/28/22 1:20 == 48	8/28/22 5:50 == 48.1	8/28/22 10:20 == 48	8/28/22 14:50 == 47.9
8/28/22 1:25 == 47.9	8/28/22 5:55 == 47.8	8/28/22 10:25 == 47.9	8/28/22 14:55 == 47.8
8/28/22 1:30 == 48	8/28/22 6:00 == 48	8/28/22 10:30 == 48	8/28/22 15:00 == 47.9
8/28/22 1:35 == 48.2	8/28/22 6:05 == 48.1	8/28/22 10:35 == 48.1	8/28/22 15:05 == 48
8/28/22 1:40 == 48.1	8/28/22 6:10 == 48	8/28/22 10:40 == 48.1	8/28/22 15:10 == 47.9
8/28/22 1:45 == 48	8/28/22 6:15 == 47.9	8/28/22 10:45 == 48.1	8/28/22 15:15 == 48
8/28/22 1:50 == 46.2	8/28/22 6:20 == 48.2	8/28/22 10:50 == 48.1	8/28/22 15:20 == 48.2
8/28/22 1:55 == 38.9	8/28/22 6:25 == 48.1	8/28/22 10:55 == 38.4	8/28/22 15:25 == 48.1
8/28/22 2:00 == 34	8/28/22 6:30 == 48	8/28/22 11:00 == 34.4	8/28/22 15:30 == 48.1
8/28/22 2:05 == 34.2	8/28/22 6:35 == 48	8/28/22 11:05 == 33.9	8/28/22 15:35 == 48.1
8/28/22 2:10 == 34.1	8/28/22 6:40 == 48.1	8/28/22 11:10 == 34	8/28/22 15:40 == 47.8
8/28/22 2:15 == 34	8/28/22 6:45 == 47.9	8/28/22 11:15 == 34	8/28/22 15:45 == 47.9
8/28/22 2:20 == 35.2	8/28/22 6:50 == 46.5	8/28/22 11:20 == 34	8/28/22 15:50 == 48.1
8/28/22 2:25 == 40.4	8/28/22 6:55 == 39.7	8/28/22 11:25 == 41.1	8/28/22 15:55 == 39
8/28/22 2:30 == 47.6	8/28/22 7:00 == 34.2	8/28/22 11:30 == 46.6	8/28/22 16:00 == 34.5
8/28/22 2:35 == 48.1	8/28/22 7:05 == 34.2	8/28/22 11:35 == 47.9	8/28/22 16:05 == 34
8/28/22 2:40 == 47.9	8/28/22 7:10 == 34.2	8/28/22 11:40 == 47.9	8/28/22 16:10 == 34
8/28/22 2:45 == 48.1	8/28/22 7:15 == 34.1	8/28/22 11:45 == 48.1	8/28/22 16:15 == 34.1
8/28/22 2:50 == 48.2	8/28/22 7:20 == 34.9	8/28/22 11:50 == 48.1	8/28/22 16:20 == 34.1
8/28/22 2:55 == 48	8/28/22 7:25 == 39.8	8/28/22 11:55 == 48.1	8/28/22 16:25 == 40.6
8/28/22 3:00 == 47.9	8/28/22 7:30 == 47.8	8/28/22 12:00 == 48	8/28/22 16:30 == 46.6
8/28/22 3:05 == 48	8/28/22 7:35 == 48	8/28/22 12:05 == 48	8/28/22 16:35 == 48
8/28/22 3:10 == 47.9	8/28/22 7:40 == 47.9	8/28/22 12:10 == 48	8/28/22 16:40 == 48
8/28/22 3:15 == 48	8/28/22 7:45 == 48	8/28/22 12:15 == 47.9	8/28/22 16:45 == 48
8/28/22 3:20 == 47.9	8/28/22 7:50 == 47.9	8/28/22 12:20 == 46.5	8/28/22 16:50 == 48.1
8/28/22 3:25 == 47.7	8/28/22 7:55 == 48	8/28/22 12:25 == 40.6	8/28/22 16:55 == 48.1
8/28/22 3:30 == 48	8/28/22 8:00 == 48.1	8/28/22 12:30 == 34	8/28/22 17:00 == 48
8/28/22 3:35 == 47.9	8/28/22 8:05 == 47.9	8/28/22 12:35 == 34	8/28/22 17:05 == 46.7
8/28/22 3:40 == 37.3	8/28/22 8:10 == 38.5	8/28/22 12:40 == 34	8/28/22 17:10 == 41.2
8/28/22 3:45 == 34.4	8/28/22 8:15 == 34	8/28/22 12:45 == 34	8/28/22 17:15 == 33.9
8/28/22 3:50 == 34.2	8/28/22 8:20 == 34.2	8/28/22 12:50 == 34.3	8/28/22 17:20 == 33.9
8/28/22 3:55 == 34.2	8/28/22 8:25 == 34.1	8/28/22 12:55 == 39.8	8/28/22 17:25 == 34
8/28/22 4:00 == 34.2	8/28/22 8:30 == 34.2	8/28/22 13:00 == 47.5	8/28/22 17:30 == 34.1
8/28/22 4:05 == 34.2	8/28/22 8:35 == 34.1	8/28/22 13:05 == 47.7	8/28/22 17:35 == 34.5
8/28/22 4:10 == 41.8	8/28/22 8:40 == 41.2	8/28/22 13:10 == 48.1	8/28/22 17:40 == 38.7
8/28/22 4:15 == 47.3	8/28/22 8:45 == 46.3	8/28/22 13:15 == 48	8/28/22 17:45 == 47.4
8/28/22 4:20 == 48	8/28/22 8:50 == 47.8	8/28/22 13:20 == 48	8/28/22 17:50 == 47.9
8/28/22 4:25 == 48	8/28/22 8:55 == 47.9	8/28/22 13:25 == 48	8/28/22 17:55 == 48.1

Pumpback Station Discharge (0364)

8/28/22 18:00 == 48	8/28/22 22:30 == 48.1	8/29/22 3:00 == 47.8	8/29/22 7:30 == 34.1
8/28/22 18:05 == 47.9	8/28/22 22:35 == 47.8	8/29/22 3:05 == 48.1	8/29/22 7:35 == 34.1
8/28/22 18:10 == 47.9	8/28/22 22:40 == 41.2	8/29/22 3:10 == 48	8/29/22 7:40 == 37.6
8/28/22 18:15 == 48.1	8/28/22 22:45 == 34	8/29/22 3:15 == 47.9	8/29/22 7:45 == 45.7
8/28/22 18:20 == 47.9	8/28/22 22:50 == 34.1	8/29/22 3:20 == 48	8/29/22 7:50 == 47.8
8/28/22 18:25 == 39.3	8/28/22 22:55 == 34.1	8/29/22 3:25 == 48	8/29/22 7:55 == 48.1
8/28/22 18:30 == 34.7	8/28/22 23:00 == 34.3	8/29/22 3:30 == 48	8/29/22 8:00 == 47.9
8/28/22 18:35 == 34	8/28/22 23:05 == 33.9	8/29/22 3:35 == 48.1	8/29/22 8:05 == 47.8
8/28/22 18:40 == 34.1	8/28/22 23:10 == 39.4	8/29/22 3:40 == 41.4	8/29/22 8:10 == 48
8/28/22 18:45 == 34	8/28/22 23:15 == 46	8/29/22 3:45 == 34.6	8/29/22 8:15 == 48
8/28/22 18:50 == 34	8/28/22 23:20 == 47.8	8/29/22 3:50 == 34.1	8/29/22 8:20 == 47.8
8/28/22 18:55 == 40.1	8/28/22 23:25 == 48	8/29/22 3:55 == 34	8/29/22 8:25 == 42.8
8/28/22 19:00 == 46.4	8/28/22 23:30 == 48	8/29/22 4:00 == 34	8/29/22 8:30 == 34.3
8/28/22 19:05 == 48	8/28/22 23:35 == 47.9	8/29/22 4:05 == 34.1	8/29/22 8:35 == 34
8/28/22 19:10 == 48	8/28/22 23:40 == 47.9	8/29/22 4:10 == 39.4	8/29/22 8:40 == 34.2
8/28/22 19:15 == 48	8/28/22 23:45 == 47.9	8/29/22 4:15 == 45.8	8/29/22 8:45 == 34.3
8/28/22 19:20 == 48	8/28/22 23:50 == 47.9	8/29/22 4:20 == 47.8	8/29/22 8:50 == 34.3
8/28/22 19:25 == 48	8/28/22 23:55 == 48	8/29/22 4:25 == 48	8/29/22 8:55 == 38.7
8/28/22 19:30 == 48	8/29/22 0:00 == 48	8/29/22 4:30 == 48	8/29/22 9:00 == 45.6
8/28/22 19:35 == 47.9	8/29/22 0:05 == 48	8/29/22 4:35 == 48	8/29/22 9:05 == 47.7
8/28/22 19:40 == 47.9	8/29/22 0:10 == 48.1	8/29/22 4:40 == 48	8/29/22 9:10 == 47.8
8/28/22 19:45 == 47.9	8/29/22 0:15 == 48	8/29/22 4:45 == 48	8/29/22 9:15 == 48
8/28/22 19:50 == 46.9	8/29/22 0:20 == 46.8	8/29/22 4:50 == 48	8/29/22 9:20 == 48
8/28/22 19:55 == 41.3	8/29/22 0:25 == 41.4	8/29/22 4:55 == 47.9	8/29/22 9:25 == 47.9
8/28/22 20:00 == 33.9	8/29/22 0:30 == 33.9	8/29/22 5:00 == 48	8/29/22 9:30 == 47.9
8/28/22 20:05 == 34.1	8/29/22 0:35 == 34.1	8/29/22 5:05 == 48	8/29/22 9:35 == 48
8/28/22 20:10 == 34.1	8/29/22 0:40 == 34.1	8/29/22 5:10 == 48	8/29/22 9:40 == 41.9
8/28/22 20:15 == 34	8/29/22 0:45 == 34	8/29/22 5:15 == 48	8/29/22 9:45 == 34.9
8/28/22 20:20 == 34	8/29/22 0:50 == 34	8/29/22 5:20 == 47.4	8/29/22 9:50 == 34.1
8/28/22 20:25 == 39.3	8/29/22 0:55 == 34	8/29/22 5:25 == 42.8	8/29/22 9:55 == 34.1
8/28/22 20:30 == 47	8/29/22 1:00 == 33.9	8/29/22 5:30 == 33.9	8/29/22 10:00 == 34.1
8/28/22 20:35 == 48	8/29/22 1:05 == 34.3	8/29/22 5:35 == 34	8/29/22 10:05 == 34.2
8/28/22 20:40 == 48	8/29/22 1:10 == 37.8	8/29/22 5:40 == 34.2	8/29/22 10:10 == 37.6
8/28/22 20:45 == 48	8/29/22 1:15 == 47.3	8/29/22 5:45 == 34.1	8/29/22 10:15 == 46.5
8/28/22 20:50 == 47.9	8/29/22 1:20 == 48	8/29/22 5:50 == 34.3	8/29/22 10:20 == 48.1
8/28/22 20:55 == 48	8/29/22 1:25 == 48.2	8/29/22 5:55 == 36.9	8/29/22 10:25 == 48
8/28/22 21:00 == 48	8/29/22 1:30 == 48.1	8/29/22 6:00 == 47.6	8/29/22 10:30 == 47.9
8/28/22 21:05 == 48	8/29/22 1:35 == 48.1	8/29/22 6:05 == 47.9	8/29/22 10:35 == 48
8/28/22 21:10 == 48	8/29/22 1:40 == 48	8/29/22 6:10 == 47.9	8/29/22 10:40 == 47.8
8/28/22 21:15 == 48	8/29/22 1:45 == 47.9	8/29/22 6:15 == 48	8/29/22 10:45 == 48
8/28/22 21:20 == 48	8/29/22 1:50 == 47.9	8/29/22 6:20 == 48	8/29/22 10:50 == 48
8/28/22 21:25 == 40.4	8/29/22 1:55 == 48	8/29/22 6:25 == 48	8/29/22 10:55 == 47.9
8/28/22 21:30 == 34	8/29/22 2:00 == 47.9	8/29/22 6:30 == 48.1	8/29/22 11:00 == 48
8/28/22 21:35 == 34	8/29/22 2:05 == 48	8/29/22 6:35 == 48.1	8/29/22 11:05 == 48.1
8/28/22 21:40 == 34.1	8/29/22 2:10 == 40.7	8/29/22 6:40 == 48	8/29/22 11:10 == 41.9
8/28/22 21:45 == 34.1	8/29/22 2:15 == 34.7	8/29/22 6:45 == 48	8/29/22 11:15 == 35.2
8/28/22 21:50 == 34.1	8/29/22 2:20 == 34.1	8/29/22 6:50 == 47.9	8/29/22 11:20 == 34.3
8/28/22 21:55 == 38.5	8/29/22 2:25 == 34.1	8/29/22 6:55 == 41	8/29/22 11:25 == 34.1
8/28/22 22:00 == 47.5	8/29/22 2:30 == 34	8/29/22 7:00 == 35.3	8/29/22 11:30 == 34.1
8/28/22 22:05 == 48	8/29/22 2:35 == 34	8/29/22 7:05 == 34	8/29/22 11:35 == 34.1
8/28/22 22:10 == 48	8/29/22 2:40 == 38.4	8/29/22 7:10 == 34	8/29/22 11:40 == 34.2
8/28/22 22:15 == 47.9	8/29/22 2:45 == 46.2	8/29/22 7:15 == 34.1	8/29/22 11:45 == 34.2
8/28/22 22:20 == 47.9	8/29/22 2:50 == 47.4	8/29/22 7:20 == 34.1	8/29/22 11:50 == 34.2
8/28/22 22:25 == 47.8	8/29/22 2:55 == 47.8	8/29/22 7:25 == 34.2	8/29/22 11:55 == 38.8

Pumpback Station Discharge (0364)

8/29/22 12:00 == 45.1	8/29/22 16:30 == 45	8/29/22 21:00 == 48.1	8/30/22 1:30 == 34.4
8/29/22 12:05 == 47.8	8/29/22 16:35 == 47.6	8/29/22 21:05 == 48	8/30/22 1:35 == 34.2
8/29/22 12:10 == 48.1	8/29/22 16:40 == 47.6	8/29/22 21:10 == 48	8/30/22 1:40 == 35.1
8/29/22 12:15 == 48.1	8/29/22 16:45 == 47.7	8/29/22 21:15 == 48.1	8/30/22 1:45 == 45.8
8/29/22 12:20 == 48	8/29/22 16:50 == 47.9	8/29/22 21:20 == 48.1	8/30/22 1:50 == 47.8
8/29/22 12:25 == 48	8/29/22 16:55 == 47.9	8/29/22 21:25 == 48	8/30/22 1:55 == 48.1
8/29/22 12:30 == 48.1	8/29/22 17:00 == 47.9	8/29/22 21:30 == 47.8	8/30/22 2:00 == 47.6
8/29/22 12:35 == 48.1	8/29/22 17:05 == 47.9	8/29/22 21:35 == 47.9	8/30/22 2:05 == 47.8
8/29/22 12:40 == 48.1	8/29/22 17:10 == 43.1	8/29/22 21:40 == 47.9	8/30/22 2:10 == 47.9
8/29/22 12:45 == 48.1	8/29/22 17:15 == 35.2	8/29/22 21:45 == 48	8/30/22 2:15 == 48
8/29/22 12:50 == 47.8	8/29/22 17:20 == 34.3	8/29/22 21:50 == 48	8/30/22 2:20 == 47.9
8/29/22 12:55 == 48	8/29/22 17:25 == 34.3	8/29/22 21:55 == 43.2	8/30/22 2:25 == 43.3
8/29/22 13:00 == 47.7	8/29/22 17:30 == 34.2	8/29/22 22:00 == 36.2	8/30/22 2:30 == 36.9
8/29/22 13:05 == 47.7	8/29/22 17:35 == 34.1	8/29/22 22:05 == 34.3	8/30/22 2:35 == 34.2
8/29/22 13:10 == 43.9	8/29/22 17:40 == 34.2	8/29/22 22:10 == 34.3	8/30/22 2:40 == 34.1
8/29/22 13:15 == 33.9	8/29/22 17:45 == 34.2	8/29/22 22:15 == 34.2	8/30/22 2:45 == 34.1
8/29/22 13:20 == 34.2	8/29/22 17:50 == 34.3	8/29/22 22:20 == 34.1	8/30/22 2:50 == 34.2
8/29/22 13:25 == 34.1	8/29/22 17:55 == 35.2	8/29/22 22:25 == 34.2	8/30/22 2:55 == 37.2
8/29/22 13:30 == 34.2	8/29/22 18:00 == 47.6	8/29/22 22:30 == 34.3	8/30/22 3:00 == 43.9
8/29/22 13:35 == 34.2	8/29/22 18:05 == 48.1	8/29/22 22:35 == 34.3	8/30/22 3:05 == 47.7
8/29/22 13:40 == 37.5	8/29/22 18:10 == 47.8	8/29/22 22:40 == 35.8	8/30/22 3:10 == 48.1
8/29/22 13:45 == 46	8/29/22 18:15 == 47.8	8/29/22 22:45 == 46	8/30/22 3:15 == 47.9
8/29/22 13:50 == 47.8	8/29/22 18:20 == 48	8/29/22 22:50 == 48	8/30/22 3:20 == 48.1
8/29/22 13:55 == 48	8/29/22 18:25 == 48	8/29/22 22:55 == 48	8/30/22 3:25 == 48.1
8/29/22 14:00 == 47.8	8/29/22 18:30 == 48.1	8/29/22 23:00 == 47.9	8/30/22 3:30 == 47.9
8/29/22 14:05 == 47.9	8/29/22 18:35 == 48.2	8/29/22 23:05 == 48	8/30/22 3:35 == 47.8
8/29/22 14:10 == 48.1	8/29/22 18:40 == 42.8	8/29/22 23:10 == 48.1	8/30/22 3:40 == 46
8/29/22 14:15 == 48	8/29/22 18:45 == 35.9	8/29/22 23:15 == 48	8/30/22 3:45 == 34.3
8/29/22 14:20 == 48	8/29/22 18:50 == 34.2	8/29/22 23:20 == 47.7	8/30/22 3:50 == 34.3
8/29/22 14:25 == 48	8/29/22 18:55 == 34.3	8/29/22 23:25 == 48	8/30/22 3:55 == 34.3
8/29/22 14:30 == 47.9	8/29/22 19:00 == 34.3	8/29/22 23:30 == 48	8/30/22 4:00 == 34.2
8/29/22 14:35 == 48	8/29/22 19:05 == 34.2	8/29/22 23:35 == 47.9	8/30/22 4:05 == 34.2
8/29/22 14:40 == 42.7	8/29/22 19:10 == 38.1	8/29/22 23:40 == 43.4	8/30/22 4:10 == 34.2
8/29/22 14:45 == 35.1	8/29/22 19:15 == 44.5	8/29/22 23:45 == 36.4	8/30/22 4:15 == 34.2
8/29/22 14:50 == 34.2	8/29/22 19:20 == 47.7	8/29/22 23:50 == 34.2	8/30/22 4:20 == 34.3
8/29/22 14:55 == 34.2	8/29/22 19:25 == 48.1	8/29/22 23:55 == 34.2	8/30/22 4:25 == 35.6
8/29/22 15:00 == 34.1	8/29/22 19:30 == 48	8/30/22 0:00 == 34.2	8/30/22 4:30 == 44.6
8/29/22 15:05 == 34.1	8/29/22 19:35 == 48	8/30/22 0:05 == 34.3	8/30/22 4:35 == 47.7
8/29/22 15:10 == 36.7	8/29/22 19:40 == 48.1	8/30/22 0:10 == 37.8	8/30/22 4:40 == 48
8/29/22 15:15 == 46.1	8/29/22 19:45 == 48.1	8/30/22 0:15 == 44	8/30/22 4:45 == 48.1
8/29/22 15:20 == 48	8/29/22 19:50 == 48.1	8/30/22 0:20 == 47.7	8/30/22 4:50 == 48.1
8/29/22 15:25 == 47.9	8/29/22 19:55 == 44.5	8/30/22 0:25 == 48	8/30/22 4:55 == 48.2
8/29/22 15:30 == 47.9	8/29/22 20:00 == 34.4	8/30/22 0:30 == 48	8/30/22 5:00 == 48.2
8/29/22 15:35 == 48	8/29/22 20:05 == 34.3	8/30/22 0:35 == 48	8/30/22 5:05 == 48.1
8/29/22 15:40 == 47.4	8/29/22 20:10 == 34.2	8/30/22 0:40 == 47.9	8/30/22 5:10 == 48
8/29/22 15:45 == 48	8/29/22 20:15 == 34.4	8/30/22 0:45 == 48	8/30/22 5:15 == 47.9
8/29/22 15:50 == 47.9	8/29/22 20:20 == 34.2	8/30/22 0:50 == 48	8/30/22 5:20 == 48
8/29/22 15:55 == 43.3	8/29/22 20:25 == 34.2	8/30/22 0:55 == 48	8/30/22 5:25 == 44.2
8/29/22 16:00 == 34.9	8/29/22 20:30 == 34.2	8/30/22 1:00 == 47.9	8/30/22 5:30 == 36.9
8/29/22 16:05 == 34.2	8/29/22 20:35 == 34.3	8/30/22 1:05 == 47.8	8/30/22 5:35 == 34.2
8/29/22 16:10 == 34.3	8/29/22 20:40 == 35.5	8/30/22 1:10 == 45.9	8/30/22 5:40 == 34.3
8/29/22 16:15 == 34.2	8/29/22 20:45 == 46.6	8/30/22 1:15 == 34.4	8/30/22 5:45 == 34.2
8/29/22 16:20 == 34.1	8/29/22 20:50 == 47.9	8/30/22 1:20 == 34.2	8/30/22 5:50 == 34.2
8/29/22 16:25 == 38.1	8/29/22 20:55 == 47.9	8/30/22 1:25 == 34.2	8/30/22 5:55 == 34.2

Pumpback Station Discharge (0364)

8/30/22 6:00 == 34.2	8/30/22 10:30 == 34.1	8/30/22 15:00 == 42.5	8/30/22 19:30 == 42.7
8/30/22 6:05 == 34.2	8/30/22 10:35 == 34.1	8/30/22 15:05 == 47.7	8/30/22 19:35 == 47.7
8/30/22 6:10 == 34.8	8/30/22 10:40 == 35.9	8/30/22 15:10 == 48	8/30/22 19:40 == 47.9
8/30/22 6:15 == 45.6	8/30/22 10:45 == 43.1	8/30/22 15:15 == 47.9	8/30/22 19:45 == 47.9
8/30/22 6:20 == 48	8/30/22 10:50 == 47.4	8/30/22 15:20 == 47.9	8/30/22 19:50 == 48
8/30/22 6:25 == 48	8/30/22 10:55 == 48	8/30/22 15:25 == 48.1	8/30/22 19:55 == 48
8/30/22 6:30 == 48.1	8/30/22 11:00 == 48	8/30/22 15:30 == 48.1	8/30/22 20:00 == 48
8/30/22 6:35 == 48	8/30/22 11:05 == 48	8/30/22 15:35 == 48	8/30/22 20:05 == 48
8/30/22 6:40 == 48.1	8/30/22 11:10 == 47.9	8/30/22 15:40 == 46.2	8/30/22 20:10 == 45.6
8/30/22 6:45 == 48.1	8/30/22 11:15 == 48	8/30/22 15:45 == 36.6	8/30/22 20:15 == 38.3
8/30/22 6:50 == 47.9	8/30/22 11:20 == 48	8/30/22 15:50 == 34.1	8/30/22 20:20 == 34.2
8/30/22 6:55 == 48	8/30/22 11:25 == 48.2	8/30/22 15:55 == 34	8/30/22 20:25 == 34.2
8/30/22 7:00 == 48	8/30/22 11:30 == 48.2	8/30/22 16:00 == 34.1	8/30/22 20:30 == 34.2
8/30/22 7:05 == 47.7	8/30/22 11:35 == 48.1	8/30/22 16:05 == 34.2	8/30/22 20:35 == 34.2
8/30/22 7:10 == 43.5	8/30/22 11:40 == 45.4	8/30/22 16:10 == 34.1	8/30/22 20:40 == 34.2
8/30/22 7:15 == 36.9	8/30/22 11:45 == 36.3	8/30/22 16:15 == 34.2	8/30/22 20:45 == 34
8/30/22 7:20 == 34.1	8/30/22 11:50 == 34.1	8/30/22 16:20 == 34.2	8/30/22 20:50 == 34.3
8/30/22 7:25 == 34	8/30/22 11:55 == 34.2	8/30/22 16:25 == 34.2	8/30/22 20:55 == 34.3
8/30/22 7:30 == 34.1	8/30/22 12:00 == 34.2	8/30/22 16:30 == 43.7	8/30/22 21:00 == 43.4
8/30/22 7:35 == 34.2	8/30/22 12:05 == 34.2	8/30/22 16:35 == 47.4	8/30/22 21:05 == 47.6
8/30/22 7:40 == 34.3	8/30/22 12:10 == 34.2	8/30/22 16:40 == 47.9	8/30/22 21:10 == 47.9
8/30/22 7:45 == 34.2	8/30/22 12:15 == 34.2	8/30/22 16:45 == 48	8/30/22 21:15 == 48
8/30/22 7:50 == 34.2	8/30/22 12:20 == 34.2	8/30/22 16:50 == 48.1	8/30/22 21:20 == 47.9
8/30/22 7:55 == 37	8/30/22 12:25 == 36.3	8/30/22 16:55 == 48.1	8/30/22 21:25 == 47.9
8/30/22 8:00 == 43.6	8/30/22 12:30 == 42.6	8/30/22 17:00 == 48.1	8/30/22 21:30 == 48
8/30/22 8:05 == 47.5	8/30/22 12:35 == 47.6	8/30/22 17:05 == 48.1	8/30/22 21:35 == 48.1
8/30/22 8:10 == 48.2	8/30/22 12:40 == 48	8/30/22 17:10 == 45.1	8/30/22 21:40 == 46.3
8/30/22 8:15 == 48.1	8/30/22 12:45 == 48	8/30/22 17:15 == 38.3	8/30/22 21:45 == 38
8/30/22 8:20 == 47.6	8/30/22 12:50 == 48.1	8/30/22 17:20 == 34.1	8/30/22 21:50 == 34.2
8/30/22 8:25 == 47.8	8/30/22 12:55 == 48	8/30/22 17:25 == 34.2	8/30/22 21:55 == 34.1
8/30/22 8:30 == 47.3	8/30/22 13:00 == 48.1	8/30/22 17:30 == 34.1	8/30/22 22:00 == 34.1
8/30/22 8:35 == 48.1	8/30/22 13:05 == 47.9	8/30/22 17:35 == 34.1	8/30/22 22:05 == 34.2
8/30/22 8:40 == 47.2	8/30/22 13:10 == 47.9	8/30/22 17:40 == 34.2	8/30/22 22:10 == 35.5
8/30/22 8:45 == 34.4	8/30/22 13:15 == 47.6	8/30/22 17:45 == 34.2	8/30/22 22:15 == 41.5
8/30/22 8:50 == 34.2	8/30/22 13:20 == 48	8/30/22 17:50 == 34.2	8/30/22 22:20 == 47.6
8/30/22 8:55 == 34.2	8/30/22 13:25 == 46.9	8/30/22 17:55 == 35.8	8/30/22 22:25 == 48
8/30/22 9:00 == 34.2	8/30/22 13:30 == 35.5	8/30/22 18:00 == 42.7	8/30/22 22:30 == 48
8/30/22 9:05 == 34.2	8/30/22 13:35 == 34	8/30/22 18:05 == 47.7	8/30/22 22:35 == 47.9
8/30/22 9:10 == 34.9	8/30/22 13:40 == 34.2	8/30/22 18:10 == 48.2	8/30/22 22:40 == 48.2
8/30/22 9:15 == 45	8/30/22 13:45 == 34	8/30/22 18:15 == 47.9	8/30/22 22:45 == 48.2
8/30/22 9:20 == 47.9	8/30/22 13:50 == 34.2	8/30/22 18:20 == 48.1	8/30/22 22:50 == 48.1
8/30/22 9:25 == 48	8/30/22 13:55 == 34.1	8/30/22 18:25 == 48	8/30/22 22:55 == 46.5
8/30/22 9:30 == 48.1	8/30/22 14:00 == 44.6	8/30/22 18:30 == 48.1	8/30/22 23:00 == 37.8
8/30/22 9:35 == 48.1	8/30/22 14:05 == 47.7	8/30/22 18:35 == 48	8/30/22 23:05 == 34.1
8/30/22 9:40 == 47.9	8/30/22 14:10 == 48.1	8/30/22 18:40 == 47.8	8/30/22 23:10 == 34.1
8/30/22 9:45 == 48	8/30/22 14:15 == 48	8/30/22 18:45 == 35.8	8/30/22 23:15 == 34.3
8/30/22 9:50 == 48	8/30/22 14:20 == 47.9	8/30/22 18:50 == 34.2	8/30/22 23:20 == 34.3
8/30/22 9:55 == 44.2	8/30/22 14:25 == 45.2	8/30/22 18:55 == 34.1	8/30/22 23:25 == 34
8/30/22 10:00 == 37.6	8/30/22 14:30 == 37.5	8/30/22 19:00 == 34.1	8/30/22 23:30 == 43.2
8/30/22 10:05 == 34.2	8/30/22 14:35 == 34.1	8/30/22 19:05 == 34.2	8/30/22 23:35 == 47.4
8/30/22 10:10 == 34.1	8/30/22 14:40 == 34.2	8/30/22 19:10 == 34.1	8/30/22 23:40 == 48
8/30/22 10:15 == 34.1	8/30/22 14:45 == 34.2	8/30/22 19:15 == 34.2	8/30/22 23:45 == 47.9
8/30/22 10:20 == 34.1	8/30/22 14:50 == 34.1	8/30/22 19:20 == 34.2	8/30/22 23:50 == 47.9
8/30/22 10:25 == 34.1	8/30/22 14:55 == 36.2	8/30/22 19:25 == 35.2	8/30/22 23:55 == 47.9

Pumpback Station Discharge (0364)

8/31/22 0:00 == 48	8/31/22 4:30 == 42.3	8/31/22 9:00 == 48	8/31/22 13:30 == 47.6
8/31/22 0:05 == 48	8/31/22 4:35 == 46.8	8/31/22 9:05 == 48	8/31/22 13:35 == 48.1
8/31/22 0:10 == 46.3	8/31/22 4:40 == 47.8	8/31/22 9:10 == 48	8/31/22 13:40 == 48
8/31/22 0:15 == 38.2	8/31/22 4:45 == 48.1	8/31/22 9:15 == 37.8	8/31/22 13:45 == 47.9
8/31/22 0:20 == 34	8/31/22 4:50 == 48.1	8/31/22 9:20 == 34.5	8/31/22 13:50 == 47.5
8/31/22 0:25 == 34.1	8/31/22 4:55 == 47.9	8/31/22 9:25 == 34	8/31/22 13:55 == 48.2
8/31/22 0:30 == 34.1	8/31/22 5:00 == 48	8/31/22 9:30 == 34	8/31/22 14:00 == 38.2
8/31/22 0:35 == 34	8/31/22 5:05 == 47.9	8/31/22 9:35 == 34.1	8/31/22 14:05 == 34.2
8/31/22 0:40 == 34.2	8/31/22 5:10 == 46.3	8/31/22 9:40 == 34	8/31/22 14:10 == 34.2
8/31/22 0:45 == 34.2	8/31/22 5:15 == 38.7	8/31/22 9:45 == 34.1	8/31/22 14:15 == 34.1
8/31/22 0:50 == 34.2	8/31/22 5:20 == 34.1	8/31/22 9:50 == 34.2	8/31/22 14:20 == 34.2
8/31/22 0:55 == 35.6	8/31/22 5:25 == 34.2	8/31/22 9:55 == 34.1	8/31/22 14:25 == 34.1
8/31/22 1:00 == 41.1	8/31/22 5:30 == 34.2	8/31/22 10:00 == 34.2	8/31/22 14:30 == 34.1
8/31/22 1:05 == 47.6	8/31/22 5:35 == 34.3	8/31/22 10:05 == 34.2	8/31/22 14:35 == 34.2
8/31/22 1:10 == 48	8/31/22 5:40 == 34.2	8/31/22 10:10 == 34.2	8/31/22 14:40 == 34.1
8/31/22 1:15 == 47.9	8/31/22 5:45 == 34.1	8/31/22 10:15 == 41.1	8/31/22 14:45 == 41.1
8/31/22 1:20 == 48	8/31/22 5:50 == 34.1	8/31/22 10:20 == 47.6	8/31/22 14:50 == 46.6
8/31/22 1:25 == 46.6	8/31/22 5:55 == 35.4	8/31/22 10:25 == 48	8/31/22 14:55 == 47.9
8/31/22 1:30 == 38.1	8/31/22 6:00 == 40.5	8/31/22 10:30 == 47.9	8/31/22 15:00 == 48
8/31/22 1:35 == 34	8/31/22 6:05 == 47.6	8/31/22 10:35 == 47.9	8/31/22 15:05 == 48
8/31/22 1:40 == 34.2	8/31/22 6:10 == 48	8/31/22 10:40 == 47.9	8/31/22 15:10 == 46.7
8/31/22 1:45 == 34.2	8/31/22 6:15 == 48	8/31/22 10:45 == 48	8/31/22 15:15 == 40.1
8/31/22 1:50 == 34.1	8/31/22 6:20 == 47.9	8/31/22 10:50 == 48	8/31/22 15:20 == 34
8/31/22 1:55 == 34.2	8/31/22 6:25 == 48	8/31/22 10:55 == 46.3	8/31/22 15:25 == 34.1
8/31/22 2:00 == 42.7	8/31/22 6:30 == 48	8/31/22 11:00 == 39.8	8/31/22 15:30 == 34.1
8/31/22 2:05 == 47.4	8/31/22 6:35 == 48	8/31/22 11:05 == 34.3	8/31/22 15:35 == 34.2
8/31/22 2:10 == 47.9	8/31/22 6:40 == 48.1	8/31/22 11:10 == 34.3	8/31/22 15:40 == 34.1
8/31/22 2:15 == 47.9	8/31/22 6:45 == 37.4	8/31/22 11:15 == 34.1	8/31/22 15:45 == 34.1
8/31/22 2:20 == 48	8/31/22 6:50 == 34.4	8/31/22 11:20 == 34.2	8/31/22 15:50 == 34.1
8/31/22 2:25 == 47.2	8/31/22 6:55 == 34.3	8/31/22 11:25 == 34.2	8/31/22 15:55 == 34.9
8/31/22 2:30 == 38	8/31/22 7:00 == 34.2	8/31/22 11:30 == 34.2	8/31/22 16:00 == 39.5
8/31/22 2:35 == 34.3	8/31/22 7:05 == 34.2	8/31/22 11:35 == 34.2	8/31/22 16:05 == 47.7
8/31/22 2:40 == 34.1	8/31/22 7:10 == 34.2	8/31/22 11:40 == 34.2	8/31/22 16:10 == 47.9
8/31/22 2:45 == 34.1	8/31/22 7:15 == 34.2	8/31/22 11:45 == 41.6	8/31/22 16:15 == 47.9
8/31/22 2:50 == 34.1	8/31/22 7:20 == 34.2	8/31/22 11:50 == 47	8/31/22 16:20 == 48
8/31/22 2:55 == 34.1	8/31/22 7:25 == 34.1	8/31/22 11:55 == 48	8/31/22 16:25 == 48.2
8/31/22 3:00 == 34.1	8/31/22 7:30 == 41.6	8/31/22 12:00 == 48.1	8/31/22 16:30 == 38.7
8/31/22 3:05 == 34.1	8/31/22 7:35 == 47.1	8/31/22 12:05 == 48	8/31/22 16:35 == 34.5
8/31/22 3:10 == 35.3	8/31/22 7:40 == 47.9	8/31/22 12:10 == 48.1	8/31/22 16:40 == 34.1
8/31/22 3:15 == 41	8/31/22 7:45 == 47.9	8/31/22 12:15 == 48	8/31/22 16:45 == 34.2
8/31/22 3:20 == 47.6	8/31/22 7:50 == 47.9	8/31/22 12:20 == 48.1	8/31/22 16:50 == 34.2
8/31/22 3:25 == 48	8/31/22 7:55 == 46.2	8/31/22 12:25 == 47.2	8/31/22 16:55 == 34.2
8/31/22 3:30 == 48	8/31/22 8:00 == 39.6	8/31/22 12:30 == 39.1	8/31/22 17:00 == 34.1
8/31/22 3:35 == 47.9	8/31/22 8:05 == 34	8/31/22 12:35 == 34.2	8/31/22 17:05 == 34.1
8/31/22 3:40 == 48.1	8/31/22 8:10 == 34.1	8/31/22 12:40 == 34.1	8/31/22 17:10 == 34.1
8/31/22 3:45 == 48	8/31/22 8:15 == 34	8/31/22 12:45 == 34.1	8/31/22 17:15 == 41
8/31/22 3:50 == 48.1	8/31/22 8:20 == 34.1	8/31/22 12:50 == 34.2	8/31/22 17:20 == 46.5
8/31/22 3:55 == 47.1	8/31/22 8:25 == 34.2	8/31/22 12:55 == 34.2	8/31/22 17:25 == 47.7
8/31/22 4:00 == 38.1	8/31/22 8:30 == 34.2	8/31/22 13:00 == 34.1	8/31/22 17:30 == 47.9
8/31/22 4:05 == 34.2	8/31/22 8:35 == 34.1	8/31/22 13:05 == 34.2	8/31/22 17:35 == 48
8/31/22 4:10 == 34.1	8/31/22 8:40 == 35.1	8/31/22 13:10 == 35	8/31/22 17:40 == 46.7
8/31/22 4:15 == 34	8/31/22 8:45 == 40.5	8/31/22 13:15 == 39.7	8/31/22 17:45 == 40.4
8/31/22 4:20 == 34.2	8/31/22 8:50 == 47.3	8/31/22 13:20 == 47.5	8/31/22 17:50 == 33.9
8/31/22 4:25 == 34.1	8/31/22 8:55 == 47.9	8/31/22 13:25 == 47.7	8/31/22 17:55 == 34

Pumpback Station Discharge (0364)

8/31/22 18:00 == 34.2	8/31/22 22:30 == 34.2
8/31/22 18:05 == 34.2	8/31/22 22:35 == 34.1
8/31/22 18:10 == 34.1	8/31/22 22:40 == 34.2
8/31/22 18:15 == 34.1	8/31/22 22:45 == 39.2
8/31/22 18:20 == 34.1	8/31/22 22:50 == 47.4
8/31/22 18:25 == 34	8/31/22 22:55 == 48
8/31/22 18:30 == 34.1	8/31/22 23:00 == 48
8/31/22 18:35 == 34.2	8/31/22 23:05 == 47.9
8/31/22 18:40 == 34.4	8/31/22 23:10 == 47
8/31/22 18:45 == 39.3	8/31/22 23:15 == 41.5
8/31/22 18:50 == 47.7	8/31/22 23:20 == 34.1
8/31/22 18:55 == 47.8	8/31/22 23:25 == 34.2
8/31/22 19:00 == 48.1	8/31/22 23:30 == 34.2
8/31/22 19:05 == 47.9	8/31/22 23:35 == 34.1
8/31/22 19:10 == 47.8	8/31/22 23:40 == 34.2
8/31/22 19:15 == 47.8	8/31/22 23:45 == 34.2
8/31/22 19:20 == 48.1	8/31/22 23:50 == 34.2
8/31/22 19:25 == 48	8/31/22 23:55 == 34.2
8/31/22 19:30 == 39	
8/31/22 19:35 == 34.7	
8/31/22 19:40 == 34.1	
8/31/22 19:45 == 34.1	
8/31/22 19:50 == 34.2	
8/31/22 19:55 == 34.2	
8/31/22 20:00 == 34.2	
8/31/22 20:05 == 34.3	
8/31/22 20:10 == 34.2	
8/31/22 20:15 == 39.7	
8/31/22 20:20 == 47.6	
8/31/22 20:25 == 47.9	
8/31/22 20:30 == 47.9	
8/31/22 20:35 == 47.9	
8/31/22 20:40 == 46.8	
8/31/22 20:45 == 41.1	
8/31/22 20:50 == 34	
8/31/22 20:55 == 34.1	
8/31/22 21:00 == 34.1	
8/31/22 21:05 == 34.2	
8/31/22 21:10 == 34.1	
8/31/22 21:15 == 34.2	
8/31/22 21:20 == 34.2	
8/31/22 21:25 == 34.2	
8/31/22 21:30 == 40	
8/31/22 21:35 == 46.5	
8/31/22 21:40 == 47.7	
8/31/22 21:45 == 48	
8/31/22 21:50 == 47.9	
8/31/22 21:55 == 48	
8/31/22 22:00 == 39.3	
8/31/22 22:05 == 34.7	
8/31/22 22:10 == 34.2	
8/31/22 22:15 == 34.2	
8/31/22 22:20 == 34.2	
8/31/22 22:25 == 34.2	