

LORP Synopsis for August 2018

Compliance Comments

Flows were above the minimum flow for the month. An electronics error at Mazourka Canyon Road caused data loss for part of the month of August. The daily average flow at Mazourka Canyon Road was retained through the LORP Daily Reports.

Maintenance

Activities for the month on the Lower Owens River included the following:

- Current metering continues the development of discharge curves at all in-river flow monitoring sites and are used to develop velocity indexing tables.
- Some in-river station measurements have fluctuated as a result of shifting and increased sedimentation in the river, requiring additional indexing to increase the accuracy of measurements.

Operations

Here are the flow changes during the month:

LORP Intake from 85 cfs to 75 cfs on August 3, 2018.

Drew Waterfowl from 5.6 cfs to 5.0 cfs on August 16, 2018.

Winterton Waterfowl from 4.0 cfs to 2.5 cfs on August 16, 2018.

Waterfowl Area Monthly Report

Synopsis (for Runoff Year 2018-19)

The runoff forecast for runoff year 2018-19 is 78%, so the waterfowl acreage goal for this year is 390 acres.

On April 3 Drew Unit was set to 5.6 cfs and Winterton Unit was set to 3.4 cfs, while Thibaut Unit was turned off. On April 16 Winterton Unit was set to 4.0 cfs.

On May 7 and 8, wetted perimeter measurements were taken. Drew Unit measured at 224 acres, and Winterton Unit measured at 200 acres.

On July 11, wetted perimeter measurements were taken. Drew Unit measured at 253 acres, and Winterton Unit measured at 128 acres.

On August 16 Drew Unit was set to 5.0 cfs, and Winterton Unit was set to 2.5 cfs.

	Inflow (cfs)	Date Set	Wetted Acreage	Date of GPS
Drew Unit	5.6	4/3/2018	224	5/7/2018
	5.0	8/16/2018	253	7/11/2018
Waggoner Unit	off			
Winterton Unit	3.4	4/3/2018	200	5/8/2018
	4.0	4/16/2018	128	7/11/2018
	2.5	8/16/2018		
Thibaut Unit	0	4/3/2018		

August 2018 IN-RIVER STATION CURRENT METERING SUMMARY

Station	Date	Metered Flow	Station Begin Flow	Station End Flow	Shift Applied	Notes
LORP Intake	8/15/2018	75.59	75.4	75.4	0	gage height 5.05
At Mazourka Canyon Road	8/15/2018	64.87	68.6	67.82	-3	gage height 4.25
At Reinhackle Springs	8/15/2018	54.65	64.19	60.93	-8	gage height 4.37

Month: August
Year: 2018

Date	Intake			Blackrock Ditch Return		Goose Lake Return		Billy Lake Return		Mazourka Canyon Road			Locust Ditch Return		Georges Ditch Return		Reinhackle Springs			Alabama Gates Release		Above Pumpstation			Pumpback Discharge		Lange-mann Release to Delta	Weir to Delta	River Daily Avg
	Daily Avg Flow	15 Day Avg	# Days of last 15 at 40+ cfs	Daily Avg Flow	15 Day Avg	Daily Avg Flow	15 Day Avg	Daily Avg Flow	15 Day Avg	Daily Avg Flow	15 Day Avg	# Days of last 15 at 40+ cfs	Daily Avg Flow	15 Day Avg	Daily Avg Flow	15 Day Avg	Daily Avg Flow	15 Day Avg	# Days of last 15 at 40+ cfs	Daily Avg Flow	15 Day Avg	# Days of last 15 at 40+ cfs	Daily Flow	Avg Month to Date					
08/01/18	84	84	15	1	1	0	0	1	1	77	77	15	0	0	0	0	65	66	15	0	0	56	55	15	47	47	8	1	71
08/02/18	84	84	15	1	1	0	0	1	1	77	77	15	0	0	0	0	65	65	15	0	0	56	55	15	47	47	7	2	71
08/03/18	80	84	15	1	1	0	0	1	1	77	77	15	0	0	0	0	66	65	15	0	0	57	55	15	47	47	8	2	70
08/04/18	76	83	15	1	1	0	0	1	1	75	77	15	0	0	0	0	66	65	15	0	0	58	55	15	47	47	8	3	69
08/05/18	76	83	15	1	1	0	0	1	1	72	76	15	0	0	0	0	65	65	15	0	0	58	55	15	47	47	8	3	68
08/06/18	76	82	15	1	1	0	0	1	1	68	76	15	0	0	0	0	65	65	15	0	0	58	55	15	47	47	8	3	67
08/07/18	76	82	15	1	1	0	0	1	1	65	75	15	0	0	0	0	63	65	15	0	0	56	56	15	47	47	7	2	65
08/08/18	76	81	15	1	1	0	0	1	1	63	74	15	0	0	0	0	61	65	15	0	0	56	56	15	47	47	8	1	64
08/09/18	76	81	15	1	1	0	0	1	1	62	73	15	0	0	0	0	58	64	15	0	0	57	56	15	48	47	8	1	63
08/10/18	76	80	15	1	1	0	0	1	1	62	72	15	0	0	0	0	55	63	15	0	0	55	56	15	47	47	8	0	62
08/11/18	76	79	15	1	1	0	0	1	1	62	71	15	0	0	0	0	52	63	15	0	0	55	56	15	47	47	8	0	61
08/12/18	76	79	15	1	1	0	0	1	1	61	70	15	0	0	0	0	51	62	15	0	0	53	56	15	45	47	8	0	60
08/13/18	76	78	15	1	1	0	0	1	1	61	69	15	0	0	0	0	52	61	15	0	0	50	56	15	42	47	8	0	60
08/14/18	76	78	15	1	1	0	0	1	1	61	68	15	0	0	0	0	51	60	15	0	0	48	55	15	41	46	7	0	59
08/15/18	76	77	15	1	1	0	0	1	1	61	67	15	0	0	0	0	50	59	15	0	0	47	55	15	39	46	8	0	59
08/16/18	77	77	15	1	1	0	0	1	1	61	66	15	0	0	0	0	54	58	15	0	0	46	54	15	38	45	8	0	60
08/17/18	76	76	15	1	1	0	0	1	1	63	65	15	0	0	0	0	55	58	15	0	0	45	53	15	37	45	8	0	60
08/18/18	76	76	15	1	1	0	0	1	1	64	64	15	0	0	0	0	57	57	15	0	0	44	52	15	36	44	8	0	60
08/19/18	75	76	15	1	1	0	0	1	1	61	63	15	0	0	0	0	56	56	15	0	0	45	52	15	37	44	8	0	59
08/20/18	76	76	15	1	1	0	0	1	1	61	62	15	0	0	0	0	57	56	15	0	0	43	51	15	35	43	8	0	59
08/21/18	76	76	15	2	1	0	0	1	1	61	62	15	0	0	0	0	56	55	15	0	0	42	49	15	34	43	8	0	59
08/22/18	76	76	15	1	1	0	0	1	1	61	62	15	0	0	0	0	57	55	15	0	0	42	49	15	34	43	8	0	59
08/23/18	76	76	15	1	1	0	0	1	1	61	62	15	0	0	0	0	56	54	15	0	0	42	48	15	34	42	8	0	59
08/24/18	76	76	15	1	1	0	0	1	1	61	61	15	0	0	0	0	56	54	15	0	0	42	47	15	34	42	8	0	59
08/25/18	76	76	15	1	1	0	0	1	1	61	61	15	0	0	0	0	56	54	15	0	0	42	46	15	34	42	8	0	59
08/26/18	76	76	15	1	1	0	0	1	1	61	61	15	0	0	0	0	56	55	15	0	0	42	45	15	34	41	8	0	59
08/27/18	76	76	15	1	1	0	0	1	1	64	62	15	0	0	0	0	56	55	15	0	0	43	44	15	35	41	8	0	60
08/28/18	76	76	15	1	1	0	0	1	1	67	62	15	0	0	0	0	57	55	15	0	0	43	44	15	35	41	8	0	61
08/29/18	76	76	15	1	1	0	0	1	1	67	62	15	0	0	0	0	56	56	15	0	0	43	43	15	35	41	8	0	61
08/30/18	76	76	15	1	1	0	0	1	1	67	63	15	0	0	0	0	57	56	15	0	0	44	43	15	36	40	8	0	61
08/31/18	76	76	15	1	1	0	0	1	1	68	63	15	0	0	0	0	58	56	15	0	0	45	43	15	37	40	8	0	62

Monthly Avg 77

65

58

49

62

Lower Owens River Project Flow Report for 08/01/2018

LORP Measuring Station	Augmenting Flows		Owens River Flows		
	Daily Avg Flow(cfs)	15 Day Avg Flow(cfs)	Daily Avg Flow(cfs)	15 Day Avg Flow(cfs)	# Days of last 15 at 40+ cfs
Below River Intake			84	84	15
Blackrock Ditch Return (augmentation)	1	1			
Goose Lake Return (return flow)	0	0			
Billy Lake Return (augmentation)	1.2	1			
Mazourka Canyon Road			77	77	15
Locust Ditch Return (augmentation)	0	0			
Georges Ditch Return (augmentation)	0	0			
Reinhackle Springs			65	66	15
Alabama Gates Return (augmentation)	0	0			
At Pumpback Station ¹			56	55	15
Pump Station			47	39	
Langemann Gate to Delta			8	15	
Weir to Delta			1	0	
LORP In Channel Average Flow ²			71	70	

Pump Station Month-to-Date Average Flow 47 cfs

Blackrock Waterfowl Habitat Area

Flooded Unit	Area	Last Collected	Flow Rate	Flow Set Date
Thibaut	0 Acres	05/08/2018	0 cfs	04/04/2018
Winterton	128 Acres	07/11/2018	4 cfs	04/16/2018
Drew	253 Acres	07/11/2018	5.6 cfs	04/04/2018
Waggoner	0 Acres	05/31/2011	0 cfs	04/15/2011
Total Flooded Area	381 Acres			

Off-River Lakes and Ponds

Upper Twin Lake Gage Read	2.36 ft	(Last Collected: 7/25/2018)
Lower Twin Lake Gage Read	2.38 ft	
Goose Lake Gage Read	2.3 ft	
Thibaut Pond Flooded Area	0 Acres	(Last Collected: 05/08/2018)

1. Above Pump Station not constructed, the flow is the sum of the Pump station discharge, the Langemann Gate releases to the delta, and flow over the spillway weir to the delta.

2. Average of the LORP Intake, Mazourka Canyon, Reinhackle Springs, and At Pumpback Station stations.

Note - All Data shown in this report is from field electronic measuring and data collection devices.

Note - Data contained herein is preliminary and subject to change. Refer to the disclaimer:

<http://wsoweb.ladwp.com/Aqueduct/realtime/disclaimer.htm>

Lower Owens River Project Flow Report for 08/02/2018

LORP Measuring Station	Augmenting Flows		Owens River Flows		
	Daily Avg Flow(cfs)	15 Day Avg Flow(cfs)	Daily Avg Flow(cfs)	15 Day Avg Flow(cfs)	# Days of last 15 at 40+ cfs
Below River Intake			84	84	15
Blackrock Ditch Return (augmentation)	1	1			
Goose Lake Return (return flow)	0	0			
Billy Lake Return (augmentation)	1.1	1			
Mazourka Canyon Road			77	77	15
Locust Ditch Return (augmentation)	0	0			
Georges Ditch Return (augmentation)	0	0			
Reinhackle Springs			65	65	15
Alabama Gates Return (augmentation)	0	0			
At Pumpback Station ¹			56	55	15
Pump Station			47	40	
Langemann Gate to Delta			7	15	
Weir to Delta			2	0	
LORP In Channel Average Flow ²			71	70	

Pump Station Month-to-Date Average Flow 47 cfs

Blackrock Waterfowl Habitat Area

Flooded Unit	Area	Last Collected	Flow Rate	Flow Set Date
Thibaut	0 Acres	05/08/2018	0 cfs	04/04/2018
Winterton	128 Acres	07/11/2018	4 cfs	04/16/2018
Drew	253 Acres	07/11/2018	5.6 cfs	04/04/2018
Waggoner	0 Acres	05/31/2011	0 cfs	04/15/2011
Total Flooded Area	381 Acres			

Off-River Lakes and Ponds

Upper Twin Lake Gage Read	2.36 ft	(Last Collected: 7/25/2018)
Lower Twin Lake Gage Read	2.38 ft	
Goose Lake Gage Read	2.3 ft	
Thibaut Pond Flooded Area	0 Acres	(Last Collected: 05/08/2018)

1. Above Pump Station not constructed, the flow is the sum of the Pump station discharge, the Langemann Gate releases to the delta, and flow over the spillway weir to the delta.

2. Average of the LORP Intake, Mazourka Canyon, Reinhackle Springs, and At Pumpback Station stations.

Note - All Data shown in this report is from field electronic measuring and data collection devices.

Note - Data contained herein is preliminary and subject to change. Refer to the disclaimer:

<http://wsoweb.ladwp.com/Aqueduct/realtime/disclaimer.htm>

Lower Owens River Project Flow Report for 08/03/2018

LORP Measuring Station	Augmenting Flows		Owens River Flows		
	Daily Avg Flow(cfs)	15 Day Avg Flow(cfs)	Daily Avg Flow(cfs)	15 Day Avg Flow(cfs)	# Days of last 15 at 40+ cfs
Below River Intake			80	84	15
Blackrock Ditch Return (augmentation)	1	1			
Goose Lake Return (return flow)	0	0			
Billy Lake Return (augmentation)	1.1	1			
Mazourka Canyon Road			77	77	15
Locust Ditch Return (augmentation)	0	0			
Georges Ditch Return (augmentation)	0	0			
Reinhackle Springs			66	65	15
Alabama Gates Return (augmentation)	0	0			
At Pumpback Station ¹			57	55	15
Pump Station			47	40	
Langemann Gate to Delta			8	14	
Weir to Delta			2	1	
LORP In Channel Average Flow ²			70	70	

Pump Station Month-to-Date Average Flow 47 cfs

Blackrock Waterfowl Habitat Area

Flooded Unit	Area	Last Collected	Flow Rate	Flow Set Date
Thibaut	0 Acres	05/08/2018	0 cfs	04/04/2018
Winterton	128 Acres	07/11/2018	4 cfs	04/16/2018
Drew	253 Acres	07/11/2018	5.6 cfs	04/04/2018
Waggoner	0 Acres	05/31/2011	0 cfs	04/15/2011
Total Flooded Area	381 Acres			

Off-River Lakes and Ponds

Upper Twin Lake Gage Read	2.36 ft	(Last Collected: 7/25/2018)
Lower Twin Lake Gage Read	2.38 ft	
Goose Lake Gage Read	2.3 ft	
Thibaut Pond Flooded Area	0 Acres	(Last Collected: 05/08/2018)

1. Above Pump Station not constructed, the flow is the sum of the Pump station discharge, the Langemann Gate releases to the delta, and flow over the spillway weir to the delta.

2. Average of the LORP Intake, Mazourka Canyon, Reinhackle Springs, and At Pumpback Station stations.

Note - All Data shown in this report is from field electronic measuring and data collection devices.

Note - Data contained herein is preliminary and subject to change. Refer to the disclaimer:

<http://wsoweb.ladwp.com/Aqueduct/realtime/disclaimer.htm>

Lower Owens River Project Flow Report for 08/04/2018

LORP Measuring Station	Augmenting Flows		Owens River Flows		
	Daily Avg Flow(cfs)	15 Day Avg Flow(cfs)	Daily Avg Flow(cfs)	15 Day Avg Flow(cfs)	# Days of last 15 at 40+ cfs
Below River Intake			76	83	15
Blackrock Ditch Return (augmentation)	1	1			
Goose Lake Return (return flow)	0	0			
Billy Lake Return (augmentation)	1.1	1			
Mazourka Canyon Road			75	77	15
Locust Ditch Return (augmentation)	0	0			
Georges Ditch Return (augmentation)	0	0			
Reinhackle Springs			66	65	15
Alabama Gates Return (augmentation)	0	0			
At Pumpback Station ¹			58	55	15
Pump Station			47	41	
Langemann Gate to Delta			8	13	
Weir to Delta			3	1	
LORP In Channel Average Flow ²			69	70	

Pump Station Month-to-Date Average Flow 47 cfs

Blackrock Waterfowl Habitat Area

Flooded Unit	Area	Last Collected	Flow Rate	Flow Set Date
Thibaut	0 Acres	05/08/2018	0 cfs	04/04/2018
Winterton	128 Acres	07/11/2018	4 cfs	04/16/2018
Drew	253 Acres	07/11/2018	5.6 cfs	04/04/2018
Waggoner	0 Acres	05/31/2011	0 cfs	04/15/2011
Total Flooded Area	381 Acres			

Off-River Lakes and Ponds

Upper Twin Lake Gage Read	2.36 ft	(Last Collected: 7/25/2018)
Lower Twin Lake Gage Read	2.38 ft	
Goose Lake Gage Read	2.3 ft	
Thibaut Pond Flooded Area	0 Acres	(Last Collected: 05/08/2018)

1. Above Pump Station not constructed, the flow is the sum of the Pump station discharge, the Langemann Gate releases to the delta, and flow over the spillway weir to the delta.

2. Average of the LORP Intake, Mazourka Canyon, Reinhackle Springs, and At Pumpback Station stations.

Note - All Data shown in this report is from field electronic measuring and data collection devices.

Note - Data contained herein is preliminary and subject to change. Refer to the disclaimer:

<http://wsoweb.ladwp.com/Aqueduct/realtime/disclaimer.htm>

Lower Owens River Project Flow Report for 08/05/2018

LORP Measuring Station	Augmenting Flows		Owens River Flows		
	Daily Avg Flow(cfs)	15 Day Avg Flow(cfs)	Daily Avg Flow(cfs)	15 Day Avg Flow(cfs)	# Days of last 15 at 40+ cfs
Below River Intake			76	83	15
Blackrock Ditch Return (augmentation)	1	1			
Goose Lake Return (return flow)	0	0			
Billy Lake Return (augmentation)	1.1	1			
Mazourka Canyon Road			72	76	15
Locust Ditch Return (augmentation)	0	0			
Georges Ditch Return (augmentation)	0	0			
Reinhackle Springs			65	65	15
Alabama Gates Return (augmentation)	0	0			
At Pumpback Station ¹			58	55	15
Pump Station			47	42	
Langemann Gate to Delta			8	12	
Weir to Delta			3	1	
LORP In Channel Average Flow ²			68	70	

Pump Station Month-to-Date Average Flow 47 cfs

Blackrock Waterfowl Habitat Area

Flooded Unit	Area	Last Collected	Flow Rate	Flow Set Date
Thibaut	0 Acres	05/08/2018	0 cfs	04/04/2018
Winterton	128 Acres	07/11/2018	4 cfs	04/16/2018
Drew	253 Acres	07/11/2018	5.6 cfs	04/04/2018
Waggoner	0 Acres	05/31/2011	0 cfs	04/15/2011
Total Flooded Area	381 Acres			

Off-River Lakes and Ponds

Upper Twin Lake Gage Read	2.36 ft	(Last Collected: 7/25/2018)
Lower Twin Lake Gage Read	2.38 ft	
Goose Lake Gage Read	2.3 ft	
Thibaut Pond Flooded Area	0 Acres	(Last Collected: 05/08/2018)

1. Above Pump Station not constructed, the flow is the sum of the Pump station discharge, the Langemann Gate releases to the delta, and flow over the spillway weir to the delta.

2. Average of the LORP Intake, Mazourka Canyon, Reinhackle Springs, and At Pumpback Station stations.

Note - All Data shown in this report is from field electronic measuring and data collection devices.

Note - Data contained herein is preliminary and subject to change. Refer to the disclaimer:

<http://wsoweb.ladwp.com/Aqueduct/realtime/disclaimer.htm>

Lower Owens River Project Flow Report for 08/06/2018

LORP Measuring Station	Augmenting Flows		Owens River Flows		
	Daily Avg Flow(cfs)	15 Day Avg Flow(cfs)	Daily Avg Flow(cfs)	15 Day Avg Flow(cfs)	# Days of last 15 at 40+ cfs
Below River Intake			76	82	15
Blackrock Ditch Return (augmentation)	1	1			
Goose Lake Return (return flow)	0	0			
Billy Lake Return (augmentation)	1.1	1			
Mazourka Canyon Road			68	76	15
Locust Ditch Return (augmentation)	0	0			
Georges Ditch Return (augmentation)	0	0			
Reinhackle Springs			65	65	15
Alabama Gates Return (augmentation)	0	0			
At Pumpback Station ¹			58	55	15
Pump Station			47	43	
Langemann Gate to Delta			8	11	
Weir to Delta			3	1	
LORP In Channel Average Flow ²			67	70	

Pump Station Month-to-Date Average Flow 47 cfs

Blackrock Waterfowl Habitat Area

Flooded Unit	Area	Last Collected	Flow Rate	Flow Set Date
Thibaut	0 Acres	05/08/2018	0 cfs	04/04/2018
Winterton	128 Acres	07/11/2018	4 cfs	04/16/2018
Drew	253 Acres	07/11/2018	5.6 cfs	04/04/2018
Waggoner	0 Acres	05/31/2011	0 cfs	04/15/2011
Total Flooded Area	381 Acres			

Off-River Lakes and Ponds

Upper Twin Lake Gage Read	2.36 ft	(Last Collected: 7/25/2018)
Lower Twin Lake Gage Read	2.38 ft	
Goose Lake Gage Read	2.3 ft	
Thibaut Pond Flooded Area	0 Acres	(Last Collected: 05/08/2018)

1. Above Pump Station not constructed, the flow is the sum of the Pump station discharge, the Langemann Gate releases to the delta, and flow over the spillway weir to the delta.

2. Average of the LORP Intake, Mazourka Canyon, Reinhackle Springs, and At Pumpback Station stations.

Note - All Data shown in this report is from field electronic measuring and data collection devices.

Note - Data contained herein is preliminary and subject to change. Refer to the disclaimer:

<http://wsoweb.ladwp.com/Aqueduct/realtime/disclaimer.htm>

Lower Owens River Project Flow Report for 08/07/2018

LORP Measuring Station	Augmenting Flows		Owens River Flows		
	Daily Avg Flow(cfs)	15 Day Avg Flow(cfs)	Daily Avg Flow(cfs)	15 Day Avg Flow(cfs)	# Days of last 15 at 40+ cfs
Below River Intake			76	82	15
Blackrock Ditch Return (augmentation)	1	1			
Goose Lake Return (return flow)	0	0			
Billy Lake Return (augmentation)	1	1			
Mazourka Canyon Road			65	75	15
Locust Ditch Return (augmentation)	0	0			
Georges Ditch Return (augmentation)	0	0			
Reinhackle Springs			63	65	15
Alabama Gates Return (augmentation)	0	0			
At Pumpback Station ¹			56	56	15
Pump Station			47	44	
Langemann Gate to Delta			7	11	
Weir to Delta			2	1	
LORP In Channel Average Flow ²			65	70	

Pump Station Month-to-Date Average Flow 47 cfs

Blackrock Waterfowl Habitat Area

Flooded Unit	Area	Last Collected	Flow Rate	Flow Set Date
Thibaut	0 Acres	05/08/2018	0 cfs	04/04/2018
Winterton	128 Acres	07/11/2018	4 cfs	04/16/2018
Drew	253 Acres	07/11/2018	5.6 cfs	04/04/2018
Waggoner	0 Acres	05/31/2011	0 cfs	04/15/2011
Total Flooded Area	381 Acres			

Off-River Lakes and Ponds

Upper Twin Lake Gage Read	2.36 ft	(Last Collected: 7/25/2018)
Lower Twin Lake Gage Read	2.38 ft	
Goose Lake Gage Read	2.3 ft	
Thibaut Pond Flooded Area	0 Acres	(Last Collected: 05/08/2018)

1. Above Pump Station not constructed, the flow is the sum of the Pump station discharge, the Langemann Gate releases to the delta, and flow over the spillway weir to the delta.

2. Average of the LORP Intake, Mazourka Canyon, Reinhackle Springs, and At Pumpback Station stations.

Note - All Data shown in this report is from field electronic measuring and data collection devices.

Note - Data contained herein is preliminary and subject to change. Refer to the disclaimer:

<http://wsoweb.ladwp.com/Aqueduct/realtime/disclaimer.htm>

Lower Owens River Project Flow Report for 08/08/2018

LORP Measuring Station	Augmenting Flows		Owens River Flows		
	Daily Avg Flow(cfs)	15 Day Avg Flow(cfs)	Daily Avg Flow(cfs)	15 Day Avg Flow(cfs)	# Days of last 15 at 40+ cfs
Below River Intake			76	81	15
Blackrock Ditch Return (augmentation)	1	1			
Goose Lake Return (return flow)	0	0			
Billy Lake Return (augmentation)	1.1	1			
Mazourka Canyon Road			63	74	15
Locust Ditch Return (augmentation)	0	0			
Georges Ditch Return (augmentation)	0	0			
Reinhackle Springs			61	65	15
Alabama Gates Return (augmentation)	0	0			
At Pumpback Station ¹			56	56	15
Pump Station			47	45	
Langemann Gate to Delta			8	10	
Weir to Delta			1	1	
LORP In Channel Average Flow ²			64	69	

Pump Station Month-to-Date Average Flow 47 cfs

Blackrock Waterfowl Habitat Area

Flooded Unit	Area	Last Collected	Flow Rate	Flow Set Date
Thibaut	0 Acres	05/08/2018	0 cfs	04/04/2018
Winterton	128 Acres	07/11/2018	4 cfs	04/16/2018
Drew	253 Acres	07/11/2018	5.6 cfs	04/04/2018
Waggoner	0 Acres	05/31/2011	0 cfs	04/15/2011
Total Flooded Area	381 Acres			

Off-River Lakes and Ponds

Upper Twin Lake Gage Read	2.37 ft	(Last Collected: 8/8/2018)
Lower Twin Lake Gage Read	2.38 ft	
Goose Lake Gage Read	2.35 ft	
Thibaut Pond Flooded Area	0 Acres	(Last Collected: 05/08/2018)

1. Above Pump Station not constructed, the flow is the sum of the Pump station discharge, the Langemann Gate releases to the delta, and flow over the spillway weir to the delta.

2. Average of the LORP Intake, Mazourka Canyon, Reinhackle Springs, and At Pumpback Station stations.

Note - All Data shown in this report is from field electronic measuring and data collection devices.

Note - Data contained herein is preliminary and subject to change. Refer to the disclaimer:

<http://wsoweb.ladwp.com/Aqueduct/realtime/disclaimer.htm>

Lower Owens River Project Flow Report for 08/09/2018

LORP Measuring Station	Augmenting Flows		Owens River Flows		
	Daily Avg Flow(cfs)	15 Day Avg Flow(cfs)	Daily Avg Flow(cfs)	15 Day Avg Flow(cfs)	# Days of last 15 at 40+ cfs
Below River Intake			76	81	15
Blackrock Ditch Return (augmentation)	1	1			
Goose Lake Return (return flow)	0	0			
Billy Lake Return (augmentation)	1.2	1			
Mazourka Canyon Road			62	73	15
Locust Ditch Return (augmentation)	0	0			
Georges Ditch Return (augmentation)	0	0			
Reinhackle Springs			58	64	15
Alabama Gates Return (augmentation)	0	0			
At Pumpback Station ¹			57	56	15
Pump Station			48	46	
Langemann Gate to Delta			8	9	
Weir to Delta			1	1	
LORP In Channel Average Flow ²			63	69	

Pump Station Month-to-Date Average Flow 47 cfs

Blackrock Waterfowl Habitat Area

Flooded Unit	Area	Last Collected	Flow Rate	Flow Set Date
Thibaut	0 Acres	05/08/2018	0 cfs	04/04/2018
Winterton	128 Acres	07/11/2018	4 cfs	04/16/2018
Drew	253 Acres	07/11/2018	5.6 cfs	04/04/2018
Waggoner	0 Acres	05/31/2011	0 cfs	04/15/2011
Total Flooded Area	381 Acres			

Off-River Lakes and Ponds

Upper Twin Lake Gage Read	2.37 ft	(Last Collected: 8/8/2018)
Lower Twin Lake Gage Read	2.38 ft	
Goose Lake Gage Read	2.35 ft	
Thibaut Pond Flooded Area	0 Acres	(Last Collected: 05/08/2018)

1. Above Pump Station not constructed, the flow is the sum of the Pump station discharge, the Langemann Gate releases to the delta, and flow over the spillway weir to the delta.

2. Average of the LORP Intake, Mazourka Canyon, Reinhackle Springs, and At Pumpback Station stations.

Note - All Data shown in this report is from field electronic measuring and data collection devices.

Note - Data contained herein is preliminary and subject to change. Refer to the disclaimer:

<http://wsoweb.ladwp.com/Aqueduct/realtime/disclaimer.htm>

Lower Owens River Project Flow Report for 08/10/2018

LORP Measuring Station	Augmenting Flows		Owens River Flows		
	Daily Avg Flow(cfs)	15 Day Avg Flow(cfs)	Daily Avg Flow(cfs)	15 Day Avg Flow(cfs)	# Days of last 15 at 40+ cfs
Below River Intake			76	80	15
Blackrock Ditch Return (augmentation)	1	1			
Goose Lake Return (return flow)	0	0			
Billy Lake Return (augmentation)	1	1			
Mazourka Canyon Road			62	72	15
Locust Ditch Return (augmentation)	0	0			
Georges Ditch Return (augmentation)	0	0			
Reinhackle Springs			55	63	15
Alabama Gates Return (augmentation)	0	0			
At Pumpback Station ¹			55	56	15
Pump Station			47	47	
Langemann Gate to Delta			8	8	
Weir to Delta			0	1	
LORP In Channel Average Flow ²			62	68	

Pump Station Month-to-Date Average Flow 47 cfs

Blackrock Waterfowl Habitat Area

Flooded Unit	Area	Last Collected	Flow Rate	Flow Set Date
Thibaut	0 Acres	05/08/2018	0 cfs	04/04/2018
Winterton	128 Acres	07/11/2018	4 cfs	04/16/2018
Drew	253 Acres	07/11/2018	5.6 cfs	04/04/2018
Waggoner	0 Acres	05/31/2011	0 cfs	04/15/2011
Total Flooded Area	381 Acres			

Off-River Lakes and Ponds

Upper Twin Lake Gage Read	2.37 ft	(Last Collected: 8/8/2018)
Lower Twin Lake Gage Read	2.38 ft	
Goose Lake Gage Read	2.35 ft	
Thibaut Pond Flooded Area	0 Acres	(Last Collected: 05/08/2018)

1. Above Pump Station not constructed, the flow is the sum of the Pump station discharge, the Langemann Gate releases to the delta, and flow over the spillway weir to the delta.

2. Average of the LORP Intake, Mazourka Canyon, Reinhackle Springs, and At Pumpback Station stations.

Note - All Data shown in this report is from field electronic measuring and data collection devices.

Note - Data contained herein is preliminary and subject to change. Refer to the disclaimer:

<http://wsoweb.ladwp.com/Aqueduct/realtime/disclaimer.htm>

Lower Owens River Project Flow Report for 08/11/2018

LORP Measuring Station	Augmenting Flows		Owens River Flows		
	Daily Avg Flow(cfs)	15 Day Avg Flow(cfs)	Daily Avg Flow(cfs)	15 Day Avg Flow(cfs)	# Days of last 15 at 40+ cfs
Below River Intake			76	79	15
Blackrock Ditch Return (augmentation)	1	1			
Goose Lake Return (return flow)	0	0			
Billy Lake Return (augmentation)	1.3	1			
Mazourka Canyon Road			62	71	15
Locust Ditch Return (augmentation)	0	0			
Georges Ditch Return (augmentation)	0	0			
Reinhackle Springs			52	63	15
Alabama Gates Return (augmentation)	0	0			
At Pumpback Station ¹			55	56	15
Pump Station			47	47	
Langemann Gate to Delta			8	8	
Weir to Delta			0	1	
LORP In Channel Average Flow ²			61	67	

Pump Station Month-to-Date Average Flow 47 cfs

Blackrock Waterfowl Habitat Area

Flooded Unit	Area	Last Collected	Flow Rate	Flow Set Date
Thibaut	0 Acres	05/08/2018	0 cfs	04/04/2018
Winterton	128 Acres	07/11/2018	4 cfs	04/16/2018
Drew	253 Acres	07/11/2018	5.6 cfs	04/04/2018
Waggoner	0 Acres	05/31/2011	0 cfs	04/15/2011
Total Flooded Area	381 Acres			

Off-River Lakes and Ponds

Upper Twin Lake Gage Read	2.37 ft	(Last Collected: 8/8/2018)
Lower Twin Lake Gage Read	2.38 ft	
Goose Lake Gage Read	2.35 ft	
Thibaut Pond Flooded Area	0 Acres	(Last Collected: 05/08/2018)

1. Above Pump Station not constructed, the flow is the sum of the Pump station discharge, the Langemann Gate releases to the delta, and flow over the spillway weir to the delta.

2. Average of the LORP Intake, Mazourka Canyon, Reinhackle Springs, and At Pumpback Station stations.

Note - All Data shown in this report is from field electronic measuring and data collection devices.

Note - Data contained herein is preliminary and subject to change. Refer to the disclaimer:

<http://wsoweb.ladwp.com/Aqueduct/realtime/disclaimer.htm>

Lower Owens River Project Flow Report for 08/12/2018

LORP Measuring Station	Augmenting Flows		Owens River Flows		
	Daily Avg Flow(cfs)	15 Day Avg Flow(cfs)	Daily Avg Flow(cfs)	15 Day Avg Flow(cfs)	# Days of last 15 at 40+ cfs
Below River Intake			76	79	15
Blackrock Ditch Return (augmentation)	1	1			
Goose Lake Return (return flow)	0	0			
Billy Lake Return (augmentation)	1.3	1			
Mazourka Canyon Road			61	70	15
Locust Ditch Return (augmentation)	0	0			
Georges Ditch Return (augmentation)	0	0			
Reinhackle Springs			51	62	15
Alabama Gates Return (augmentation)	0	0			
At Pumpback Station ¹			53	56	15
Pump Station			45	47	
Langemann Gate to Delta			8	8	
Weir to Delta			0	1	
LORP In Channel Average Flow ²			60	67	

Pump Station Month-to-Date Average Flow 47 cfs

Blackrock Waterfowl Habitat Area

Flooded Unit	Area	Last Collected	Flow Rate	Flow Set Date
Thibaut	0 Acres	05/08/2018	0 cfs	04/04/2018
Winterton	128 Acres	07/11/2018	4 cfs	04/16/2018
Drew	253 Acres	07/11/2018	5.6 cfs	04/04/2018
Waggoner	0 Acres	05/31/2011	0 cfs	04/15/2011
Total Flooded Area	381 Acres			

Off-River Lakes and Ponds

Upper Twin Lake Gage Read	2.37 ft	(Last Collected: 8/8/2018)
Lower Twin Lake Gage Read	2.38 ft	
Goose Lake Gage Read	2.35 ft	
Thibaut Pond Flooded Area	0 Acres	(Last Collected: 05/08/2018)

1. Above Pump Station not constructed, the flow is the sum of the Pump station discharge, the Langemann Gate releases to the delta, and flow over the spillway weir to the delta.

2. Average of the LORP Intake, Mazourka Canyon, Reinhackle Springs, and At Pumpback Station stations.

Note - All Data shown in this report is from field electronic measuring and data collection devices.

Note - Data contained herein is preliminary and subject to change. Refer to the disclaimer:

<http://wsoweb.ladwp.com/Aqueduct/realtime/disclaimer.htm>

Lower Owens River Project Flow Report for 08/13/2018

LORP Measuring Station	Augmenting Flows		Owens River Flows		
	Daily Avg Flow(cfs)	15 Day Avg Flow(cfs)	Daily Avg Flow(cfs)	15 Day Avg Flow(cfs)	# Days of last 15 at 40+ cfs
Below River Intake			76	78	15
Blackrock Ditch Return (augmentation)	1	1			
Goose Lake Return (return flow)	0	0			
Billy Lake Return (augmentation)	1.2	1			
Mazourka Canyon Road			61	69	15
Locust Ditch Return (augmentation)	0	0			
Georges Ditch Return (augmentation)	0	0			
Reinhackle Springs			52	61	15
Alabama Gates Return (augmentation)	0	0			
At Pumpback Station ¹			50	56	15
Pump Station			42	47	
Langemann Gate to Delta			8	8	
Weir to Delta			0	1	
LORP In Channel Average Flow ²			60	66	

Pump Station Month-to-Date Average Flow 47 cfs

Blackrock Waterfowl Habitat Area

Flooded Unit	Area	Last Collected	Flow Rate	Flow Set Date
Thibaut	0 Acres	05/08/2018	0 cfs	04/04/2018
Winterton	128 Acres	07/11/2018	4 cfs	04/16/2018
Drew	253 Acres	07/11/2018	5.6 cfs	04/04/2018
Waggoner	0 Acres	05/31/2011	0 cfs	04/15/2011
Total Flooded Area	381 Acres			

Off-River Lakes and Ponds

Upper Twin Lake Gage Read	2.37 ft	(Last Collected: 8/8/2018)
Lower Twin Lake Gage Read	2.38 ft	
Goose Lake Gage Read	2.35 ft	
Thibaut Pond Flooded Area	0 Acres	(Last Collected: 05/08/2018)

1. Above Pump Station not constructed, the flow is the sum of the Pump station discharge, the Langemann Gate releases to the delta, and flow over the spillway weir to the delta.

2. Average of the LORP Intake, Mazourka Canyon, Reinhackle Springs, and At Pumpback Station stations.

Note - All Data shown in this report is from field electronic measuring and data collection devices.

Note - Data contained herein is preliminary and subject to change. Refer to the disclaimer:

<http://wsoweb.ladwp.com/Aqueduct/realtime/disclaimer.htm>

Lower Owens River Project Flow Report for 08/14/2018

LORP Measuring Station	Augmenting Flows		Owens River Flows		
	Daily Avg Flow(cfs)	15 Day Avg Flow(cfs)	Daily Avg Flow(cfs)	15 Day Avg Flow(cfs)	# Days of last 15 at 40+ cfs
Below River Intake			76	78	15
Blackrock Ditch Return (augmentation)	1	1			
Goose Lake Return (return flow)	0	0			
Billy Lake Return (augmentation)	1.2	1			
Mazourka Canyon Road			61	68	15
Locust Ditch Return (augmentation)	0	0			
Georges Ditch Return (augmentation)	0	0			
Reinhackle Springs			51	60	15
Alabama Gates Return (augmentation)	0	0			
At Pumpback Station ¹			48	55	15
Pump Station			41	46	
Langemann Gate to Delta			7	8	
Weir to Delta			0	1	
LORP In Channel Average Flow ²			59	65	

Pump Station Month-to-Date Average Flow 46 cfs

Blackrock Waterfowl Habitat Area

Flooded Unit	Area	Last Collected	Flow Rate	Flow Set Date
Thibaut	0 Acres	05/08/2018	0 cfs	04/04/2018
Winterton	128 Acres	07/11/2018	4 cfs	04/16/2018
Drew	253 Acres	07/11/2018	5.6 cfs	04/04/2018
Waggoner	0 Acres	05/31/2011	0 cfs	04/15/2011
Total Flooded Area	381 Acres			

Off-River Lakes and Ponds

Upper Twin Lake Gage Read	2.37 ft	(Last Collected: 8/8/2018)
Lower Twin Lake Gage Read	2.38 ft	
Goose Lake Gage Read	2.35 ft	
Thibaut Pond Flooded Area	0 Acres	(Last Collected: 05/08/2018)

1. Above Pump Station not constructed, the flow is the sum of the Pump station discharge, the Langemann Gate releases to the delta, and flow over the spillway weir to the delta.

2. Average of the LORP Intake, Mazourka Canyon, Reinhackle Springs, and At Pumpback Station stations.

Note - All Data shown in this report is from field electronic measuring and data collection devices.

Note - Data contained herein is preliminary and subject to change. Refer to the disclaimer:

<http://wsoweb.ladwp.com/Aqueduct/realtime/disclaimer.htm>

Lower Owens River Project Flow Report for 08/15/2018

LORP Measuring Station	Augmenting Flows		Owens River Flows		
	Daily Avg Flow(cfs)	15 Day Avg Flow(cfs)	Daily Avg Flow(cfs)	15 Day Avg Flow(cfs)	# Days of last 15 at 40+ cfs
Below River Intake			76	77	15
Blackrock Ditch Return (augmentation)	1	1			
Goose Lake Return (return flow)	0	0			
Billy Lake Return (augmentation)	1	1			
Mazourka Canyon Road			61	67	15
Locust Ditch Return (augmentation)	0	0			
Georges Ditch Return (augmentation)	0	0			
Reinhackle Springs			50	59	15
Alabama Gates Return (augmentation)	0	0			
At Pumpback Station ¹			47	55	15
Pump Station			39	46	
Langemann Gate to Delta			8	8	
Weir to Delta			0	1	
LORP In Channel Average Flow ²			59	65	

Pump Station Month-to-Date Average Flow 46 cfs

Blackrock Waterfowl Habitat Area

Flooded Unit	Area	Last Collected	Flow Rate	Flow Set Date
Thibaut	0 Acres	05/08/2018	0 cfs	04/04/2018
Winterton	128 Acres	07/11/2018	4 cfs	04/16/2018
Drew	253 Acres	07/11/2018	5.6 cfs	04/04/2018
Waggoner	0 Acres	05/31/2011	0 cfs	04/15/2011
Total Flooded Area	381 Acres			

Off-River Lakes and Ponds

Upper Twin Lake Gage Read	2.37 ft	(Last Collected: 8/8/2018)
Lower Twin Lake Gage Read	2.38 ft	
Goose Lake Gage Read	2.35 ft	
Thibaut Pond Flooded Area	0 Acres	(Last Collected: 05/08/2018)

1. Above Pump Station not constructed, the flow is the sum of the Pump station discharge, the Langemann Gate releases to the delta, and flow over the spillway weir to the delta.

2. Average of the LORP Intake, Mazourka Canyon, Reinhackle Springs, and At Pumpback Station stations.

Note - All Data shown in this report is from field electronic measuring and data collection devices.

Note - Data contained herein is preliminary and subject to change. Refer to the disclaimer:

<http://wsoweb.ladwp.com/Aqueduct/realtime/disclaimer.htm>

Lower Owens River Project Flow Report for 08/16/2018

LORP Measuring Station	Augmenting Flows		Owens River Flows		
	Daily Avg Flow(cfs)	15 Day Avg Flow(cfs)	Daily Avg Flow(cfs)	15 Day Avg Flow(cfs)	# Days of last 15 at 40+ cfs
Below River Intake			77	77	15
Blackrock Ditch Return (augmentation)	1	1			
Goose Lake Return (return flow)	0	0			
Billy Lake Return (augmentation)	1	1			
Mazourka Canyon Road			61	66	15
Locust Ditch Return (augmentation)	0	0			
Georges Ditch Return (augmentation)	0	0			
Reinhackle Springs			54	58	15
Alabama Gates Return (augmentation)	0	0			
At Pumpback Station ¹			46	54	15
Pump Station			38	45	
Langemann Gate to Delta			8	8	
Weir to Delta			0	1	
LORP In Channel Average Flow ²			60	64	

Pump Station Month-to-Date Average Flow 45 cfs

Blackrock Waterfowl Habitat Area

Flooded Unit	Area	Last Collected	Flow Rate	Flow Set Date
Thibaut	0 Acres	05/08/2018	0 cfs	04/04/2018
Winterton	128 Acres	07/11/2018	2.5 cfs	08/16/2018
Drew	253 Acres	07/11/2018	5 cfs	08/16/2018
Waggoner	0 Acres	05/31/2011	0 cfs	04/15/2011
Total Flooded Area	381 Acres			

Off-River Lakes and Ponds

Upper Twin Lake Gage Read	2.37 ft	(Last Collected: 8/8/2018)
Lower Twin Lake Gage Read	2.38 ft	
Goose Lake Gage Read	2.35 ft	
Thibaut Pond Flooded Area	0 Acres	(Last Collected: 05/08/2018)

1. Above Pump Station not constructed, the flow is the sum of the Pump station discharge, the Langemann Gate releases to the delta, and flow over the spillway weir to the delta.

2. Average of the LORP Intake, Mazourka Canyon, Reinhackle Springs, and At Pumpback Station stations.

Note - All Data shown in this report is from field electronic measuring and data collection devices.

Note - Data contained herein is preliminary and subject to change. Refer to the disclaimer:

<http://wsoweb.ladwp.com/Aqueduct/realtime/disclaimer.htm>

Lower Owens River Project Flow Report for 08/17/2018

LORP Measuring Station	Augmenting Flows		Owens River Flows		
	Daily Avg Flow(cfs)	15 Day Avg Flow(cfs)	Daily Avg Flow(cfs)	15 Day Avg Flow(cfs)	# Days of last 15 at 40+ cfs
Below River Intake			76	76	15
Blackrock Ditch Return (augmentation)	1	1			
Goose Lake Return (return flow)	0	0			
Billy Lake Return (augmentation)	1.1	1			
Mazourka Canyon Road			63	65	15
Locust Ditch Return (augmentation)	0	0			
Georges Ditch Return (augmentation)	0	0			
Reinhackle Springs			55	58	15
Alabama Gates Return (augmentation)	0	0			
At Pumpback Station ¹			45	53	15
Pump Station			37	44	
Langemann Gate to Delta			8	8	
Weir to Delta			0	1	
LORP In Channel Average Flow ²			60	63	

Pump Station Month-to-Date Average Flow 45 cfs

Blackrock Waterfowl Habitat Area

Flooded Unit	Area	Last Collected	Flow Rate	Flow Set Date
Thibaut	0 Acres	05/08/2018	0 cfs	04/04/2018
Winterton	128 Acres	07/11/2018	2.5 cfs	08/16/2018
Drew	253 Acres	07/11/2018	5 cfs	08/16/2018
Waggoner	0 Acres	05/31/2011	0 cfs	04/15/2011
Total Flooded Area	381 Acres			

Off-River Lakes and Ponds

Upper Twin Lake Gage Read	2.37 ft	(Last Collected: 8/8/2018)
Lower Twin Lake Gage Read	2.38 ft	
Goose Lake Gage Read	2.35 ft	
Thibaut Pond Flooded Area	0 Acres	(Last Collected: 05/08/2018)

1. Above Pump Station not constructed, the flow is the sum of the Pump station discharge, the Langemann Gate releases to the delta, and flow over the spillway weir to the delta.

2. Average of the LORP Intake, Mazourka Canyon, Reinhackle Springs, and At Pumpback Station stations.

Note - All Data shown in this report is from field electronic measuring and data collection devices.

Note - Data contained herein is preliminary and subject to change. Refer to the disclaimer:

<http://wsoweb.ladwp.com/Aqueduct/realtime/disclaimer.htm>

Lower Owens River Project Flow Report for 08/18/2018

LORP Measuring Station	Augmenting Flows		Owens River Flows		
	Daily Avg Flow(cfs)	15 Day Avg Flow(cfs)	Daily Avg Flow(cfs)	15 Day Avg Flow(cfs)	# Days of last 15 at 40+ cfs
Below River Intake			76	76	15
Blackrock Ditch Return (augmentation)	1	1			
Goose Lake Return (return flow)	0	0			
Billy Lake Return (augmentation)	1	1			
Mazourka Canyon Road			64	64	15
Locust Ditch Return (augmentation)	0	0			
Georges Ditch Return (augmentation)	0	0			
Reinhackle Springs			57	57	15
Alabama Gates Return (augmentation)	0	0			
At Pumpback Station ¹			44	52	15
Pump Station			36	44	
Langemann Gate to Delta			8	8	
Weir to Delta			0	1	
LORP In Channel Average Flow ²			60	63	

Pump Station Month-to-Date Average Flow 44 cfs

Blackrock Waterfowl Habitat Area

Flooded Unit	Area	Last Collected	Flow Rate	Flow Set Date
Thibaut	0 Acres	05/08/2018	0 cfs	04/04/2018
Winterton	128 Acres	07/11/2018	2.5 cfs	08/16/2018
Drew	253 Acres	07/11/2018	5 cfs	08/16/2018
Waggoner	0 Acres	05/31/2011	0 cfs	04/15/2011
Total Flooded Area	381 Acres			

Off-River Lakes and Ponds

Upper Twin Lake Gage Read	2.37 ft	(Last Collected: 8/8/2018)
Lower Twin Lake Gage Read	2.38 ft	
Goose Lake Gage Read	2.35 ft	
Thibaut Pond Flooded Area	0 Acres	(Last Collected: 05/08/2018)

1. Above Pump Station not constructed, the flow is the sum of the Pump station discharge, the Langemann Gate releases to the delta, and flow over the spillway weir to the delta.

2. Average of the LORP Intake, Mazourka Canyon, Reinhackle Springs, and At Pumpback Station stations.

Note - All Data shown in this report is from field electronic measuring and data collection devices.

Note - Data contained herein is preliminary and subject to change. Refer to the disclaimer:

<http://wsoweb.ladwp.com/Aqueduct/realtime/disclaimer.htm>

Lower Owens River Project Flow Report for 08/19/2018

LORP Measuring Station	Augmenting Flows		Owens River Flows		
	Daily Avg Flow(cfs)	15 Day Avg Flow(cfs)	Daily Avg Flow(cfs)	15 Day Avg Flow(cfs)	# Days of last 15 at 40+ cfs
Below River Intake			75	76	15
Blackrock Ditch Return (augmentation)	1	1			
Goose Lake Return (return flow)	0	0			
Billy Lake Return (augmentation)	1.1	1			
Mazourka Canyon Road			61	63	15
Locust Ditch Return (augmentation)	0	0			
Georges Ditch Return (augmentation)	0	0			
Reinhackle Springs			56	56	15
Alabama Gates Return (augmentation)	0	0			
At Pumpback Station ¹			45	52	15
Pump Station			37	43	
Langemann Gate to Delta			8	8	
Weir to Delta			0	1	
LORP In Channel Average Flow ²			59	62	

Pump Station Month-to-Date Average Flow 44 cfs

Blackrock Waterfowl Habitat Area

Flooded Unit	Area	Last Collected	Flow Rate	Flow Set Date
Thibaut	0 Acres	05/08/2018	0 cfs	04/04/2018
Winterton	128 Acres	07/11/2018	2.5 cfs	08/16/2018
Drew	253 Acres	07/11/2018	5 cfs	08/16/2018
Waggoner	0 Acres	05/31/2011	0 cfs	04/15/2011
Total Flooded Area	381 Acres			

Off-River Lakes and Ponds

Upper Twin Lake Gage Read	2.37 ft	(Last Collected: 8/8/2018)
Lower Twin Lake Gage Read	2.38 ft	
Goose Lake Gage Read	2.35 ft	
Thibaut Pond Flooded Area	0 Acres	(Last Collected: 05/08/2018)

1. Above Pump Station not constructed, the flow is the sum of the Pump station discharge, the Langemann Gate releases to the delta, and flow over the spillway weir to the delta.

2. Average of the LORP Intake, Mazourka Canyon, Reinhackle Springs, and At Pumpback Station stations.

Note - All Data shown in this report is from field electronic measuring and data collection devices.

Note - Data contained herein is preliminary and subject to change. Refer to the disclaimer:

<http://wsoweb.ladwp.com/Aqueduct/realtime/disclaimer.htm>

Lower Owens River Project Flow Report for 08/20/2018

LORP Measuring Station	Augmenting Flows		Owens River Flows		
	Daily Avg Flow(cfs)	15 Day Avg Flow(cfs)	Daily Avg Flow(cfs)	15 Day Avg Flow(cfs)	# Days of last 15 at 40+ cfs
Below River Intake			76	76	15
Blackrock Ditch Return (augmentation)	1	1			
Goose Lake Return (return flow)	0	0			
Billy Lake Return (augmentation)	1.1	1			
Mazourka Canyon Road			61	62	15
Locust Ditch Return (augmentation)	0	0			
Georges Ditch Return (augmentation)	0	0			
Reinhackle Springs			57	56	15
Alabama Gates Return (augmentation)	0	0			
At Pumpback Station ¹			43	51	15
Pump Station			35	42	
Langemann Gate to Delta			8	8	
Weir to Delta			0	0	
LORP In Channel Average Flow ²			59	61	

Pump Station Month-to-Date Average Flow 43 cfs

Blackrock Waterfowl Habitat Area

Flooded Unit	Area	Last Collected	Flow Rate	Flow Set Date
Thibaut	0 Acres	05/08/2018	0 cfs	04/04/2018
Winterton	128 Acres	07/11/2018	2.5 cfs	08/16/2018
Drew	253 Acres	07/11/2018	5 cfs	08/16/2018
Waggoner	0 Acres	05/31/2011	0 cfs	04/15/2011
Total Flooded Area	381 Acres			

Off-River Lakes and Ponds

Upper Twin Lake Gage Read	2.37 ft	(Last Collected: 8/8/2018)
Lower Twin Lake Gage Read	2.38 ft	
Goose Lake Gage Read	2.35 ft	
Thibaut Pond Flooded Area	0 Acres	(Last Collected: 05/08/2018)

1. Above Pump Station not constructed, the flow is the sum of the Pump station discharge, the Langemann Gate releases to the delta, and flow over the spillway weir to the delta.

2. Average of the LORP Intake, Mazourka Canyon, Reinhackle Springs, and At Pumpback Station stations.

Note - All Data shown in this report is from field electronic measuring and data collection devices.

Note - Data contained herein is preliminary and subject to change. Refer to the disclaimer:

<http://wsoweb.ladwp.com/Aqueduct/realtime/disclaimer.htm>

Lower Owens River Project Flow Report for 08/21/2018

LORP Measuring Station	Augmenting Flows		Owens River Flows		
	Daily Avg Flow(cfs)	15 Day Avg Flow(cfs)	Daily Avg Flow(cfs)	15 Day Avg Flow(cfs)	# Days of last 15 at 40+ cfs
Below River Intake			76	76	15
Blackrock Ditch Return (augmentation)	2	1			
Goose Lake Return (return flow)	0	0			
Billy Lake Return (augmentation)	1.1	1			
Mazourka Canyon Road			61	62	15
Locust Ditch Return (augmentation)	0	0			
Georges Ditch Return (augmentation)	0	0			
Reinhackle Springs			56	55	15
Alabama Gates Return (augmentation)	0	0			
At Pumpback Station ¹			42	49	15
Pump Station			34	41	
Langemann Gate to Delta			8	8	
Weir to Delta			0	0	
LORP In Channel Average Flow ²			59	61	

Pump Station Month-to-Date Average Flow 43 cfs

Blackrock Waterfowl Habitat Area

Flooded Unit	Area	Last Collected	Flow Rate	Flow Set Date
Thibaut	0 Acres	05/08/2018	0 cfs	04/04/2018
Winterton	128 Acres	07/11/2018	2.5 cfs	08/16/2018
Drew	253 Acres	07/11/2018	5 cfs	08/16/2018
Waggoner	0 Acres	05/31/2011	0 cfs	04/15/2011
Total Flooded Area	381 Acres			

Off-River Lakes and Ponds

Upper Twin Lake Gage Read	2.37 ft	(Last Collected: 8/8/2018)
Lower Twin Lake Gage Read	2.38 ft	
Goose Lake Gage Read	2.35 ft	
Thibaut Pond Flooded Area	0 Acres	(Last Collected: 05/08/2018)

1. Above Pump Station not constructed, the flow is the sum of the Pump station discharge, the Langemann Gate releases to the delta, and flow over the spillway weir to the delta.

2. Average of the LORP Intake, Mazourka Canyon, Reinhackle Springs, and At Pumpback Station stations.

Note - All Data shown in this report is from field electronic measuring and data collection devices.

Note - Data contained herein is preliminary and subject to change. Refer to the disclaimer:

<http://wsoweb.ladwp.com/Aqueduct/realtime/disclaimer.htm>

Lower Owens River Project Flow Report for 08/22/2018

LORP Measuring Station	Augmenting Flows		Owens River Flows		
	Daily Avg Flow(cfs)	15 Day Avg Flow(cfs)	Daily Avg Flow(cfs)	15 Day Avg Flow(cfs)	# Days of last 15 at 40+ cfs
Below River Intake			76	76	15
Blackrock Ditch Return (augmentation)	1	1			
Goose Lake Return (return flow)	0	0			
Billy Lake Return (augmentation)	1.1	1			
Mazourka Canyon Road			61	62	15
Locust Ditch Return (augmentation)	0	0			
Georges Ditch Return (augmentation)	0	0			
Reinhackle Springs			57	55	15
Alabama Gates Return (augmentation)	0	0			
At Pumpback Station ¹			42	49	15
Pump Station			34	40	
Langemann Gate to Delta			8	8	
Weir to Delta			0	0	
LORP In Channel Average Flow ²			59	60	

Pump Station Month-to-Date Average Flow 43 cfs

Blackrock Waterfowl Habitat Area

Flooded Unit	Area	Last Collected	Flow Rate	Flow Set Date
Thibaut	0 Acres	05/08/2018	0 cfs	04/04/2018
Winterton	128 Acres	07/11/2018	2.5 cfs	08/16/2018
Drew	253 Acres	07/11/2018	5 cfs	08/16/2018
Waggoner	0 Acres	05/31/2011	0 cfs	04/15/2011
Total Flooded Area	381 Acres			

Off-River Lakes and Ponds

Upper Twin Lake Gage Read	2.38 ft	(Last Collected: 8/22/18)
Lower Twin Lake Gage Read	2.25 ft	
Goose Lake Gage Read	2.35 ft	
Thibaut Pond Flooded Area	0 Acres	(Last Collected: 05/08/2018)

1. Above Pump Station not constructed, the flow is the sum of the Pump station discharge, the Langemann Gate releases to the delta, and flow over the spillway weir to the delta.

2. Average of the LORP Intake, Mazourka Canyon, Reinhackle Springs, and At Pumpback Station stations.

Note - All Data shown in this report is from field electronic measuring and data collection devices.

Note - Data contained herein is preliminary and subject to change. Refer to the disclaimer:

<http://wsoweb.ladwp.com/Aqueduct/realtime/disclaimer.htm>

Lower Owens River Project Flow Report for 08/23/2018

LORP Measuring Station	Augmenting Flows		Owens River Flows		
	Daily Avg Flow(cfs)	15 Day Avg Flow(cfs)	Daily Avg Flow(cfs)	15 Day Avg Flow(cfs)	# Days of last 15 at 40+ cfs
Below River Intake			76	76	15
Blackrock Ditch Return (augmentation)	1	1			
Goose Lake Return (return flow)	0	0			
Billy Lake Return (augmentation)	1.1	1			
Mazourka Canyon Road			61	62	15
Locust Ditch Return (augmentation)	0	0			
Georges Ditch Return (augmentation)	0	0			
Reinhackle Springs			56	54	15
Alabama Gates Return (augmentation)	0	0			
At Pumpback Station ¹			42	48	15
Pump Station			34	40	
Langemann Gate to Delta			8	8	
Weir to Delta			0	0	
LORP In Channel Average Flow ²			59	60	

Pump Station Month-to-Date Average Flow 42 cfs

Blackrock Waterfowl Habitat Area

Flooded Unit	Area	Last Collected	Flow Rate	Flow Set Date
Thibaut	0 Acres	05/08/2018	0 cfs	04/04/2018
Winterton	128 Acres	07/11/2018	2.5 cfs	08/16/2018
Drew	253 Acres	07/11/2018	5 cfs	08/16/2018
Waggoner	0 Acres	05/31/2011	0 cfs	04/15/2011
Total Flooded Area	381 Acres			

Off-River Lakes and Ponds

Upper Twin Lake Gage Read	2.38 ft	(Last Collected: 8/22/18)
Lower Twin Lake Gage Read	2.25 ft	
Goose Lake Gage Read	2.35 ft	
Thibaut Pond Flooded Area	0 Acres	(Last Collected: 05/08/2018)

1. Above Pump Station not constructed, the flow is the sum of the Pump station discharge, the Langemann Gate releases to the delta, and flow over the spillway weir to the delta.

2. Average of the LORP Intake, Mazourka Canyon, Reinhackle Springs, and At Pumpback Station stations.

Note - All Data shown in this report is from field electronic measuring and data collection devices.

Note - Data contained herein is preliminary and subject to change. Refer to the disclaimer:

<http://wsoweb.ladwp.com/Aqueduct/realtime/disclaimer.htm>

Lower Owens River Project Flow Report for 08/24/2018

LORP Measuring Station	Augmenting Flows		Owens River Flows		
	Daily Avg Flow(cfs)	15 Day Avg Flow(cfs)	Daily Avg Flow(cfs)	15 Day Avg Flow(cfs)	# Days of last 15 at 40+ cfs
Below River Intake			76	76	15
Blackrock Ditch Return (augmentation)	1	1			
Goose Lake Return (return flow)	0	0			
Billy Lake Return (augmentation)	1.2	1			
Mazourka Canyon Road			61	61	15
Locust Ditch Return (augmentation)	0	0			
Georges Ditch Return (augmentation)	0	0			
Reinhackle Springs			56	54	15
Alabama Gates Return (augmentation)	0	0			
At Pumpback Station ¹			42	47	15
Pump Station			34	39	
Langemann Gate to Delta			8	8	
Weir to Delta			0	0	
LORP In Channel Average Flow ²			59	60	

Pump Station Month-to-Date Average Flow 42 cfs

Blackrock Waterfowl Habitat Area

Flooded Unit	Area	Last Collected	Flow Rate	Flow Set Date
Thibaut	0 Acres	05/08/2018	0 cfs	04/04/2018
Winterton	128 Acres	07/11/2018	2.5 cfs	08/16/2018
Drew	253 Acres	07/11/2018	5 cfs	08/16/2018
Waggoner	0 Acres	05/31/2011	0 cfs	04/15/2011
Total Flooded Area	381 Acres			

Off-River Lakes and Ponds

Upper Twin Lake Gage Read	2.38 ft	(Last Collected: 8/22/18)
Lower Twin Lake Gage Read	2.25 ft	
Goose Lake Gage Read	2.35 ft	
Thibaut Pond Flooded Area	0 Acres	(Last Collected: 05/08/2018)

1. Above Pump Station not constructed, the flow is the sum of the Pump station discharge, the Langemann Gate releases to the delta, and flow over the spillway weir to the delta.

2. Average of the LORP Intake, Mazourka Canyon, Reinhackle Springs, and At Pumpback Station stations.

Note - All Data shown in this report is from field electronic measuring and data collection devices.

Note - Data contained herein is preliminary and subject to change. Refer to the disclaimer:

<http://wsoweb.ladwp.com/Aqueduct/realtime/disclaimer.htm>

Lower Owens River Project Flow Report for 08/25/2018

LORP Measuring Station	Augmenting Flows		Owens River Flows		
	Daily Avg Flow(cfs)	15 Day Avg Flow(cfs)	Daily Avg Flow(cfs)	15 Day Avg Flow(cfs)	# Days of last 15 at 40+ cfs
Below River Intake			76	76	15
Blackrock Ditch Return (augmentation)	1	1			
Goose Lake Return (return flow)	0	0			
Billy Lake Return (augmentation)	1.2	1			
Mazourka Canyon Road			61	61	15
Locust Ditch Return (augmentation)	0	0			
Georges Ditch Return (augmentation)	0	0			
Reinhackle Springs			56	54	15
Alabama Gates Return (augmentation)	0	0			
At Pumpback Station ¹			42	46	15
Pump Station			34	38	
Langemann Gate to Delta			8	8	
Weir to Delta			0	0	
LORP In Channel Average Flow ²			59	59	

Pump Station Month-to-Date Average Flow 42 cfs

Blackrock Waterfowl Habitat Area

Flooded Unit	Area	Last Collected	Flow Rate	Flow Set Date
Thibaut	0 Acres	05/08/2018	0 cfs	04/04/2018
Winterton	128 Acres	07/11/2018	2.5 cfs	08/16/2018
Drew	253 Acres	07/11/2018	5 cfs	08/16/2018
Waggoner	0 Acres	05/31/2011	0 cfs	04/15/2011
Total Flooded Area	381 Acres			

Off-River Lakes and Ponds

Upper Twin Lake Gage Read	2.38 ft	(Last Collected: 8/22/18)
Lower Twin Lake Gage Read	2.25 ft	
Goose Lake Gage Read	2.35 ft	
Thibaut Pond Flooded Area	0 Acres	(Last Collected: 05/08/2018)

1. Above Pump Station not constructed, the flow is the sum of the Pump station discharge, the Langemann Gate releases to the delta, and flow over the spillway weir to the delta.

2. Average of the LORP Intake, Mazourka Canyon, Reinhackle Springs, and At Pumpback Station stations.

Note - All Data shown in this report is from field electronic measuring and data collection devices.

Note - Data contained herein is preliminary and subject to change. Refer to the disclaimer:

<http://wsoweb.ladwp.com/Aqueduct/realtime/disclaimer.htm>

Lower Owens River Project Flow Report for 08/26/2018

LORP Measuring Station	Augmenting Flows		Owens River Flows		
	Daily Avg Flow(cfs)	15 Day Avg Flow(cfs)	Daily Avg Flow(cfs)	15 Day Avg Flow(cfs)	# Days of last 15 at 40+ cfs
Below River Intake			76	76	15
Blackrock Ditch Return (augmentation)	1	1			
Goose Lake Return (return flow)	0	0			
Billy Lake Return (augmentation)	1.2	1			
Mazourka Canyon Road			61	61	15
Locust Ditch Return (augmentation)	0	0			
Georges Ditch Return (augmentation)	0	0			
Reinhackle Springs			56	55	15
Alabama Gates Return (augmentation)	0	0			
At Pumpback Station ¹			42	45	15
Pump Station			34	37	
Langemann Gate to Delta			8	8	
Weir to Delta			0	0	
LORP In Channel Average Flow ²			59	59	

Pump Station Month-to-Date Average Flow 41 cfs

Blackrock Waterfowl Habitat Area

Flooded Unit	Area	Last Collected	Flow Rate	Flow Set Date
Thibaut	0 Acres	05/08/2018	0 cfs	04/04/2018
Winterton	128 Acres	07/11/2018	2.5 cfs	08/16/2018
Drew	253 Acres	07/11/2018	5 cfs	08/16/2018
Waggoner	0 Acres	05/31/2011	0 cfs	04/15/2011
Total Flooded Area	381 Acres			

Off-River Lakes and Ponds

Upper Twin Lake Gage Read	2.38 ft	(Last Collected: 8/22/18)
Lower Twin Lake Gage Read	2.25 ft	
Goose Lake Gage Read	2.35 ft	
Thibaut Pond Flooded Area	0 Acres	(Last Collected: 05/08/2018)

1. Above Pump Station not constructed, the flow is the sum of the Pump station discharge, the Langemann Gate releases to the delta, and flow over the spillway weir to the delta.

2. Average of the LORP Intake, Mazourka Canyon, Reinhackle Springs, and At Pumpback Station stations.

Note - All Data shown in this report is from field electronic measuring and data collection devices.

Note - Data contained herein is preliminary and subject to change. Refer to the disclaimer:

<http://wsoweb.ladwp.com/Aqueduct/realtime/disclaimer.htm>

Lower Owens River Project Flow Report for 08/27/2018

LORP Measuring Station	Augmenting Flows		Owens River Flows		
	Daily Avg Flow(cfs)	15 Day Avg Flow(cfs)	Daily Avg Flow(cfs)	15 Day Avg Flow(cfs)	# Days of last 15 at 40+ cfs
Below River Intake			76	76	15
Blackrock Ditch Return (augmentation)	1	1			
Goose Lake Return (return flow)	0	0			
Billy Lake Return (augmentation)	1.2	1			
Mazourka Canyon Road			64	62	15
Locust Ditch Return (augmentation)	0	0			
Georges Ditch Return (augmentation)	0	0			
Reinhackle Springs			56	55	15
Alabama Gates Return (augmentation)	0	0			
At Pumpback Station ¹			43	44	15
Pump Station			35	36	
Langemann Gate to Delta			8	8	
Weir to Delta			0	0	
LORP In Channel Average Flow ²			60	59	

Pump Station Month-to-Date Average Flow 41 cfs

Blackrock Waterfowl Habitat Area

Flooded Unit	Area	Last Collected	Flow Rate	Flow Set Date
Thibaut	0 Acres	05/08/2018	0 cfs	04/04/2018
Winterton	128 Acres	07/11/2018	2.5 cfs	08/16/2018
Drew	253 Acres	07/11/2018	5 cfs	08/16/2018
Waggoner	0 Acres	05/31/2011	0 cfs	04/15/2011
Total Flooded Area	381 Acres			

Off-River Lakes and Ponds

Upper Twin Lake Gage Read	2.38 ft	(Last Collected: 8/22/18)
Lower Twin Lake Gage Read	2.25 ft	
Goose Lake Gage Read	2.35 ft	
Thibaut Pond Flooded Area	0 Acres	(Last Collected: 05/08/2018)

1. Above Pump Station not constructed, the flow is the sum of the Pump station discharge, the Langemann Gate releases to the delta, and flow over the spillway weir to the delta.

2. Average of the LORP Intake, Mazourka Canyon, Reinhackle Springs, and At Pumpback Station stations.

Note - All Data shown in this report is from field electronic measuring and data collection devices.

Note - Data contained herein is preliminary and subject to change. Refer to the disclaimer:

<http://wsoweb.ladwp.com/Aqueduct/realtime/disclaimer.htm>

Lower Owens River Project Flow Report for 08/28/2018

LORP Measuring Station	Augmenting Flows		Owens River Flows		
	Daily Avg Flow(cfs)	15 Day Avg Flow(cfs)	Daily Avg Flow(cfs)	15 Day Avg Flow(cfs)	# Days of last 15 at 40+ cfs
Below River Intake			76	76	15
Blackrock Ditch Return (augmentation)	1	1			
Goose Lake Return (return flow)	0	0			
Billy Lake Return (augmentation)	1.2	1			
Mazourka Canyon Road			67	62	15
Locust Ditch Return (augmentation)	0	0			
Georges Ditch Return (augmentation)	0	0			
Reinhackle Springs			57	55	15
Alabama Gates Return (augmentation)	0	0			
At Pumpback Station ¹			43	44	15
Pump Station			35	36	
Langemann Gate to Delta			8	8	
Weir to Delta			0	0	
LORP In Channel Average Flow ²			61	59	

Pump Station Month-to-Date Average Flow 41 cfs

Blackrock Waterfowl Habitat Area

Flooded Unit	Area	Last Collected	Flow Rate	Flow Set Date
Thibaut	0 Acres	05/08/2018	0 cfs	04/04/2018
Winterton	128 Acres	07/11/2018	2.5 cfs	08/16/2018
Drew	253 Acres	07/11/2018	5 cfs	08/16/2018
Waggoner	0 Acres	05/31/2011	0 cfs	04/15/2011
Total Flooded Area	381 Acres			

Off-River Lakes and Ponds

Upper Twin Lake Gage Read	2.38 ft	(Last Collected: 8/22/18)
Lower Twin Lake Gage Read	2.25 ft	
Goose Lake Gage Read	2.35 ft	
Thibaut Pond Flooded Area	0 Acres	(Last Collected: 05/08/2018)

1. Above Pump Station not constructed, the flow is the sum of the Pump station discharge, the Langemann Gate releases to the delta, and flow over the spillway weir to the delta.

2. Average of the LORP Intake, Mazourka Canyon, Reinhackle Springs, and At Pumpback Station stations.

Note - All Data shown in this report is from field electronic measuring and data collection devices.

Note - Data contained herein is preliminary and subject to change. Refer to the disclaimer:

<http://wsoweb.ladwp.com/Aqueduct/realtime/disclaimer.htm>

Lower Owens River Project Flow Report for 08/29/2018

LORP Measuring Station	Augmenting Flows		Owens River Flows		
	Daily Avg Flow(cfs)	15 Day Avg Flow(cfs)	Daily Avg Flow(cfs)	15 Day Avg Flow(cfs)	# Days of last 15 at 40+ cfs
Below River Intake			76	76	15
Blackrock Ditch Return (augmentation)	1	1			
Goose Lake Return (return flow)	0	0			
Billy Lake Return (augmentation)	1.2	1			
Mazourka Canyon Road			67	62	15
Locust Ditch Return (augmentation)	0	0			
Georges Ditch Return (augmentation)	0	0			
Reinhackle Springs			56	56	15
Alabama Gates Return (augmentation)	0	0			
At Pumpback Station ¹			43	43	15
Pump Station			35	35	
Langemann Gate to Delta			8	8	
Weir to Delta			0	0	
LORP In Channel Average Flow ²			61	59	

Pump Station Month-to-Date Average Flow 41 cfs

Blackrock Waterfowl Habitat Area

Flooded Unit	Area	Last Collected	Flow Rate	Flow Set Date
Thibaut	0 Acres	05/08/2018	0 cfs	04/04/2018
Winterton	128 Acres	07/11/2018	2.5 cfs	08/16/2018
Drew	253 Acres	07/11/2018	5 cfs	08/16/2018
Waggoner	0 Acres	05/31/2011	0 cfs	04/15/2011
Total Flooded Area	381 Acres			

Off-River Lakes and Ponds

Upper Twin Lake Gage Read	2.38 ft	(Last Collected: 8/22/18)
Lower Twin Lake Gage Read	2.25 ft	
Goose Lake Gage Read	2.35 ft	
Thibaut Pond Flooded Area	0 Acres	(Last Collected: 05/08/2018)

1. Above Pump Station not constructed, the flow is the sum of the Pump station discharge, the Langemann Gate releases to the delta, and flow over the spillway weir to the delta.

2. Average of the LORP Intake, Mazourka Canyon, Reinhackle Springs, and At Pumpback Station stations.

Note - All Data shown in this report is from field electronic measuring and data collection devices.

Note - Data contained herein is preliminary and subject to change. Refer to the disclaimer:

<http://wsoweb.ladwp.com/Aqueduct/realtime/disclaimer.htm>

Lower Owens River Project Flow Report for 08/30/2018

LORP Measuring Station	Augmenting Flows		Owens River Flows		
	Daily Avg Flow(cfs)	15 Day Avg Flow(cfs)	Daily Avg Flow(cfs)	15 Day Avg Flow(cfs)	# Days of last 15 at 40+ cfs
Below River Intake			76	76	15
Blackrock Ditch Return (augmentation)	1	1			
Goose Lake Return (return flow)	0	0			
Billy Lake Return (augmentation)	1.3	1			
Mazourka Canyon Road			67	63	15
Locust Ditch Return (augmentation)	0	0			
Georges Ditch Return (augmentation)	0	0			
Reinhackle Springs			57	56	15
Alabama Gates Return (augmentation)	0	0			
At Pumpback Station ¹			44	43	15
Pump Station			36	35	
Langemann Gate to Delta			8	8	
Weir to Delta			0	0	
LORP In Channel Average Flow ²			61	60	

Pump Station Month-to-Date Average Flow 40 cfs

Blackrock Waterfowl Habitat Area

Flooded Unit	Area	Last Collected	Flow Rate	Flow Set Date
Thibaut	0 Acres	05/08/2018	0 cfs	04/04/2018
Winterton	128 Acres	07/11/2018	2.5 cfs	08/16/2018
Drew	253 Acres	07/11/2018	5 cfs	08/16/2018
Waggoner	0 Acres	05/31/2011	0 cfs	04/15/2011
Total Flooded Area	381 Acres			

Off-River Lakes and Ponds

Upper Twin Lake Gage Read	2.38 ft	(Last Collected: 8/22/18)
Lower Twin Lake Gage Read	2.25 ft	
Goose Lake Gage Read	2.35 ft	
Thibaut Pond Flooded Area	0 Acres	(Last Collected: 05/08/2018)

1. Above Pump Station not constructed, the flow is the sum of the Pump station discharge, the Langemann Gate releases to the delta, and flow over the spillway weir to the delta.

2. Average of the LORP Intake, Mazourka Canyon, Reinhackle Springs, and At Pumpback Station stations.

Note - All Data shown in this report is from field electronic measuring and data collection devices.

Note - Data contained herein is preliminary and subject to change. Refer to the disclaimer:

<http://wsoweb.ladwp.com/Aqueduct/realtime/disclaimer.htm>

Lower Owens River Project Flow Report for 08/31/2018

LORP Measuring Station	Augmenting Flows		Owens River Flows		
	Daily Avg Flow(cfs)	15 Day Avg Flow(cfs)	Daily Avg Flow(cfs)	15 Day Avg Flow(cfs)	# Days of last 15 at 40+ cfs
Below River Intake			76	76	15
Blackrock Ditch Return (augmentation)	1	1			
Goose Lake Return (return flow)	0	0			
Billy Lake Return (augmentation)	1.3	1			
Mazourka Canyon Road			68	63	15
Locust Ditch Return (augmentation)	0	0			
Georges Ditch Return (augmentation)	0	0			
Reinhackle Springs			58	56	15
Alabama Gates Return (augmentation)	0	0			
At Pumpback Station ¹			45	43	15
Pump Station			37	35	
Langemann Gate to Delta			8	8	
Weir to Delta			0	0	
LORP In Channel Average Flow ²			62	60	

Pump Station Month-to-Date Average Flow 40 cfs

Blackrock Waterfowl Habitat Area

Flooded Unit	Area	Last Collected	Flow Rate	Flow Set Date
Thibaut	0 Acres	05/08/2018	0 cfs	04/04/2018
Winterton	128 Acres	07/11/2018	2.5 cfs	08/16/2018
Drew	253 Acres	07/11/2018	5 cfs	08/16/2018
Waggoner	0 Acres	05/31/2011	0 cfs	04/15/2011
Total Flooded Area	381 Acres			

Off-River Lakes and Ponds

Upper Twin Lake Gage Read	2.38 ft	(Last Collected: 8/22/18)
Lower Twin Lake Gage Read	2.25 ft	
Goose Lake Gage Read	2.35 ft	
Thibaut Pond Flooded Area	0 Acres	(Last Collected: 05/08/2018)

1. Above Pump Station not constructed, the flow is the sum of the Pump station discharge, the Langemann Gate releases to the delta, and flow over the spillway weir to the delta.

2. Average of the LORP Intake, Mazourka Canyon, Reinhackle Springs, and At Pumpback Station stations.

Note - All Data shown in this report is from field electronic measuring and data collection devices.

Note - Data contained herein is preliminary and subject to change. Refer to the disclaimer:

<http://wsoweb.ladwp.com/Aqueduct/realtime/disclaimer.htm>

FLOW CHANGE REQUEST/NOTIFICATION

ATTN: Ian Keller
DATE: August 2, 2018
REQUESTED BY: Eric Tillemans

FLOW CHANGE LOCATION **LORP Intake**

START DATE: Friday August 3, 2018 TIME: 8 am

CHANGE FLOW: FROM: 85 cfs TO: 75 cfs

To maintain required flows to the LORP, monitor and make adjustments to the Aqueduct Intake gates for at least one day following this flow change.

C: Clarence Martin
Adam Perez
Steve Butler
Todd Bunn
Ben Butler
Jason Olin

Eric Tillemans
Mike Grahek
Bruce Peterson
Tim Batchelder
Gary Reiser
Chad Lamacchia

FLOW CHANGE REQUEST/NOTIFICATION

ATTN: Ian Keller

DATE: August 15, 2018

REQUESTED BY: Eric Tillemans x30256

START DATE: 8/16/2018 **TIME:** any time

FLOW CHANGE LOCATION:

Diversion to Drew Slough (Station 0196)

CHANGE FLOW:

SET FLOWS TO: 5.0 cfs at BLACKROCK DITCH DIV. #4(DREW SLOUGH)

C: James Yannotta
Ben Butler
Jason Olin
Greg Loveland
Lori Dermody
Bruce Peterson

FLOW CHANGE REQUEST/NOTIFICATION

ATTN: Ian Keller

DATE: August 15, 2018

REQUESTED BY: Eric Tillemans x30256

START DATE: Thursday , 8/16/2018 **TIME:** any time

FLOW CHANGE LOCATION:

Diversion to Winterton Waterfowl (Station 0194)

CHANGE FLOW:

SET FLOWS TO: 2.5 cfs at Blackrock Div #2 (Sta 0194)

C: James Yannotta
Ben Butler
Jason Olin
Greg Loveland
Lori Dermody
Bruce Peterson

Quality Assurance and Calibration Procedures

The Los Angeles Department of Water and Power has a set standard to assure quality of all hydrological data collected. Procedures used to QA data vary based on the type of data collected and the device used to measure flow.

Data collected from sites utilizing area velocity flow meters are electronically monitored continuously. Sites are physically visited most days of the week to assure debris or vandalism hasn't affected the reading. Errors in the data collected may arise from several sources:

1. The transducers which detect the stage height and velocities have a tendency to drift.
2. Power outages occur occasionally thereby preventing the recording of data to the data loggers.
3. Occasionally the data loggers themselves malfunction.
4. Data can be lost or corrupted when it is transferred from the data loggers to the laptop.

Errors in discharge can originate from the instability of the relationship between velocity and stage height. This relationship varies temporally. It is affected by changes in the streambed that results from the flow of water over the bed, such as scour and fill, aquatic growth, ice, debris, or bed roughness.

To compensate for changes in the constantly shifting conditions multiple current meter measurements at each location per USGS standards are conducted per month. The current meter shots are taken at 2 foot intervals horizontally across the lined sections or 1 foot intervals at the sites where the measurements are taken in culverts. In each vertical section two separate measurements are taken (0.2 and 0.8) of the depth to achieve the best velocity average in the vertical. These vertical discharges are then added together to obtain a total flow in the section. The current meter data is logged in an on-board computer tracking the measurements as taken. That data is then extracted from the on-board computer to a PC using the FlowPack software that allows analysis of the data for erroneous measurements and is then converted to an Excel spreadsheet for ease of storage and printing. See Examples 1 – 3 for printout of software used to validate the current meter data.

Current meter data is used to develop velocity index tables. The tables require a minimum of 6 meter shots. After a table has been developed it is then downloaded into the on-site SonTek software which takes into account any variables within the meter section and applies any shifts to the discharge.

Data is collected and logged every 10 minutes utilizing SonTek area velocity flow meters. The data is downloaded from the meters once per month utilizing software provided by SonTek. The software "ViewArgonaut" gives us the ability to check items relevant to the performance of the meter. Battery voltage, beam strength, noise ratios, depth, and cell distance. (See Example 4) The software provides a trend of the data collected and displays it for quick comparisons, flagging discrepancies, one day at a time. Utilizing the ViewArgonaut software monthly reports are generated and the data is

reviewed. Using the current meter data collected during the month shifts are applied to the discharge to assure accuracy.

Augmentation Flows

Flows at several of the augmentation points are measured using weirs and flumes at sites that were pre-existing. Billy Lake has a one foot Parshall flume, Locust and Georges Returns have three foot weirs installed. All have stilling wells with dataloggers installed. The water surface elevation in the stillwell is measured each time the site is visited and verified it matches the staff gage for correct water depth through the measuring device. The still wells are flushed once every two months to assure the communication line is open and free of debris. The gage height data is logged on a module every 15 minutes. The modules are changed and processed every two weeks. Software used to process the data gives an hourly average gage and converts it to flow. It also gives the maximum and minimum flows for each day and time stamps it. The data is reviewed for any discrepancies which can be caused as a result of debris plugging the measuring device, a plugged stillwell, low batteries, etc.

SonTek's FlowTracker

All the tools you need to work with the FlowTracker.

Select one of these actions:

- [Open a FlowTracker file](#)
- [Open many FlowTracker files/folders](#)

The current export settings are:

- Show Discharge Summary Report
- Export ASCII Discharge file (DIS)
- Export ASCII Control file (CTL)
- Export ASCII Summary file (SUM)
- Export ASCII Data file (DAT)
- Export FlowPack file (FPX)
- Put Headers on ASCII files

[Connect to a FlowTracker](#)

To download data and run diagnostics

- [Program Settings](#)
- [Quality Control Settings](#)
- [Show User's Manual](#)
- [Show Technical Manual](#)
- [Show Quick Start](#)
- [About FlowTracker](#)



English

070706.ORABR.LOR.WAD

Discharge Measurement Summary

Date Generated: Thu Sep 27 2007

File Information		Site Details	
File Name	070706.ORABR.LOR.WAD	Site Name	ORABR
Start Date and Time	2007/07/06 07:48:17	Operator(s)	DJT

System Information		Units	(English Units)
Sensor Type	FlowTracker	Distance	ft
Serial #	P1685	Velocity	ft/s
CPU Firmware Version	3.2	Area	ft^2
Software Ver	2.11	Discharge	cfs

Discharge Uncertainty		
Category	ISO	Stats
Accuracy	1.0%	1.0%
Depth	0.1%	0.5%
Velocity	0.3%	1.4%
Width	0.1%	0.1%
Method	0.8%	-
# Stations	1.6%	-
Overall	2.1%	1.8%

Summary			
Averaging Int.	40	# Stations	32
Start Edge	REW	Total Width	48.100
Mean SNR	18.7 dB	Total Area	69.016
Mean Temp	73.68 °F	Mean Depth	1.435
Disch. Equation	Mid-Section	Mean Velocity	0.6419
		Total Discharge	44.3025

Measurement Results												
St	Clock	Loc	Method	Depth	%Dep	MeasD	Vel	CorrFact	MeanV	Area	Flow	%Q
0	07:48	23.60	None	0.000	0.0	0.0	0.0000	1.00	0.0000	0.000	0.0000	0.0
1	07:48	24.60	0.6	0.360	0.6	0.144	0.2762	1.00	0.2762	0.360	0.0994	0.2
2	07:50	25.60	0.6	0.640	0.6	0.256	0.5102	1.00	0.5102	0.640	0.3266	0.7
3	07:51	26.60	0.6	0.880	0.6	0.352	0.5938	1.00	0.5938	0.880	0.5225	1.2
4	07:52	27.60	0.6	1.180	0.6	0.472	0.6257	1.00	0.6257	1.180	0.7383	1.7
5	07:54	28.60	0.6	1.390	0.6	0.556	0.6302	1.00	0.6302	1.390	0.8761	2.0
6	07:55	29.60	0.2/0.8	1.520	0.2	1.216	0.8130	1.00	0.7078	1.520	1.0759	2.4
6	07:56	29.60	0.2/0.8	1.520	0.8	0.304	0.6027					
7	07:58	30.60	0.8/0.2	1.690	0.2	1.352	0.8468	1.00	0.7664	1.690	1.2952	2.9
7	07:57	30.60	0.8/0.2	1.690	0.8	0.338	0.6860					
8	07:59	31.60	0.2/0.8	1.700	0.2	1.360	0.8146	1.00	0.7037	2.040	1.4357	3.2
8	08:00	31.60	0.2/0.8	1.700	0.8	0.340	0.5928					
9	08:03	33.00	0.8/0.2	1.680	0.2	1.344	0.8383	1.00	0.7408	2.016	1.4935	3.4
9	08:01	33.00	0.8/0.2	1.680	0.8	0.336	0.6434					
10	08:05	34.00	0.2/0.8	1.600	0.2	1.280	0.8724	1.00	0.7398	2.400	1.7757	4.0
10	08:06	34.00	0.2/0.8	1.600	0.8	0.320	0.6073					
11	08:08	36.00	0.8/0.2	1.520	0.2	1.216	0.8186	1.00	0.6995	3.040	2.1264	4.8
11	08:07	36.00	0.8/0.2	1.520	0.8	0.304	0.5804					
12	08:09	38.00	0.2/0.8	1.500	0.2	1.200	0.8957	1.00	0.7461	3.000	2.2382	5.1
12	08:11	38.00	0.2/0.8	1.500	0.8	0.300	0.5965					
13	08:12	40.00	0.2/0.8	1.490	0.2	1.192	0.8245	1.00	0.6321	2.980	1.8837	4.3
13	08:13	40.00	0.2/0.8	1.490	0.8	0.298	0.4396					
14	08:15	42.00	0.2/0.8	1.510	0.2	1.208	0.8514	1.00	0.7548	3.020	2.2791	5.1
14	08:16	42.00	0.2/0.8	1.510	0.8	0.302	0.6581					
15	08:18	44.00	0.8/0.2	1.600	0.2	1.280	0.8278	1.00	0.7026	3.200	2.2484	5.1
15	08:17	44.00	0.8/0.2	1.600	0.8	0.320	0.5774					
16	08:19	46.00	0.2/0.8	1.620	0.2	1.296	0.8018	1.00	0.6916	3.240	2.2409	5.1
16	08:20	46.00	0.2/0.8	1.620	0.8	0.324	0.5814					
17	08:22	48.00	0.8/0.2	1.700	0.2	1.360	0.8396	1.00	0.7756	3.400	2.6372	6.0
17	08:21	48.00	0.8/0.2	1.700	0.8	0.340	0.7116					
18	08:23	50.00	0.2/0.8	1.800	0.2	1.440	0.9016	1.00	0.8251	3.600	2.9703	6.7
18	08:24	50.00	0.2/0.8	1.800	0.8	0.360	0.7487					
19	08:26	52.00	0.8/0.2	1.680	0.2	1.344	0.8271	1.00	0.7269	3.360	2.4425	5.5
19	08:25	52.00	0.8/0.2	1.680	0.8	0.336	0.6266					
20	08:27	54.00	0.2/0.8	1.780	0.2	1.424	0.7795	1.00	0.6763	3.560	2.4076	5.4
20	08:28	54.00	0.2/0.8	1.780	0.8	0.356	0.5732					
21	08:30	56.00	0.8/0.2	1.820	0.2	1.456	0.7329	1.00	0.6097	3.640	2.2193	5.0
21	08:29	56.00	0.8/0.2	1.820	0.8	0.364	0.4865					
22	08:32	58.00	0.2/0.8	1.820	0.2	1.456	0.7123	1.00	0.5540	3.640	2.0163	4.6
22	08:34	58.00	0.2/0.8	1.820	0.8	0.364	0.3957					
23	08:36	60.00	0.8/0.2	1.800	0.2	1.440	0.6949	1.00	0.6017	3.600	2.1660	4.9
23	08:35	60.00	0.8/0.2	1.800	0.8	0.360	0.5085					

SonTek's FlowTracker

All the tools you need to work with the FlowTracker.

Select one of these actions:

-  [Open a FlowTracker file](#)
-  [Open many FlowTracker files/folders](#)

The current export settings are:

- Show Discharge Summary Report
- Export ASCII Discharge file (DIS)
- Export ASCII Control file (CTL)
- Export ASCII Summary file (SUM)
- Export ASCII Data file (DAT)
- Export FlowPack file (FPX)
- Put Headers on ASCII files

-  [Connect to a FlowTracker](#)
To download data and run diagnostics

070706.0RABR.LOR.WAD

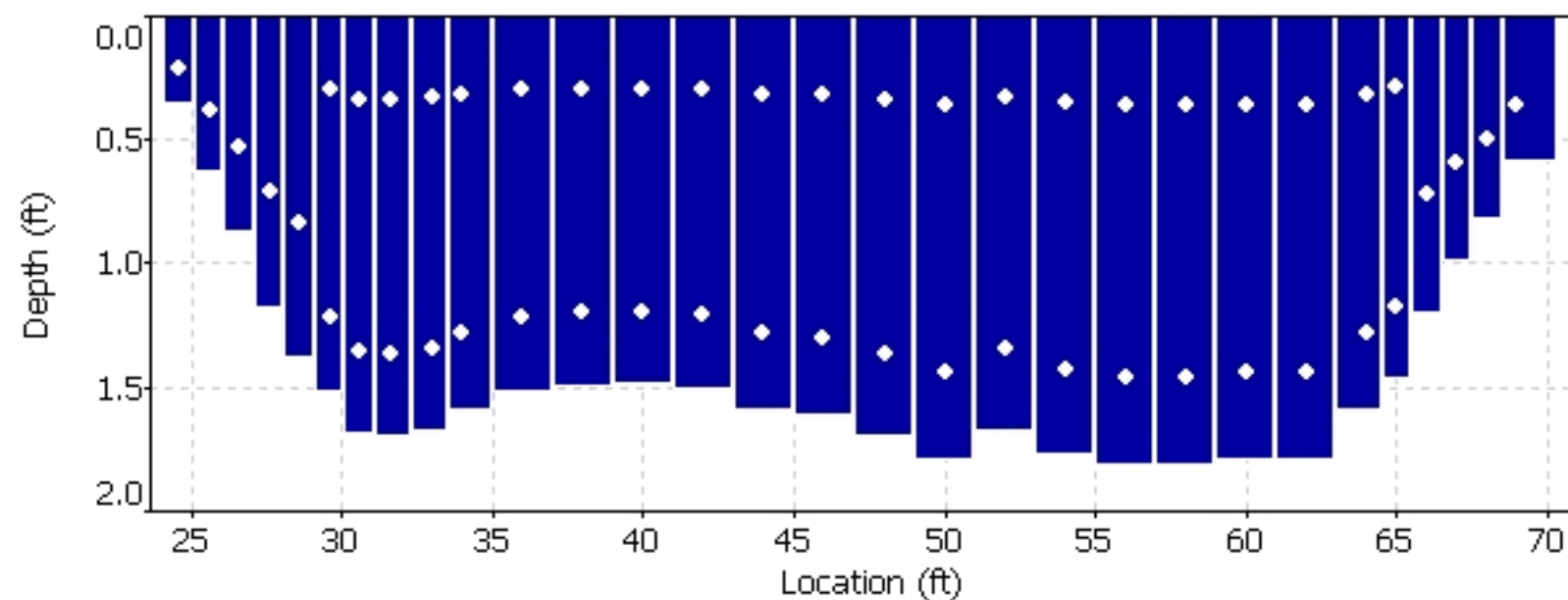
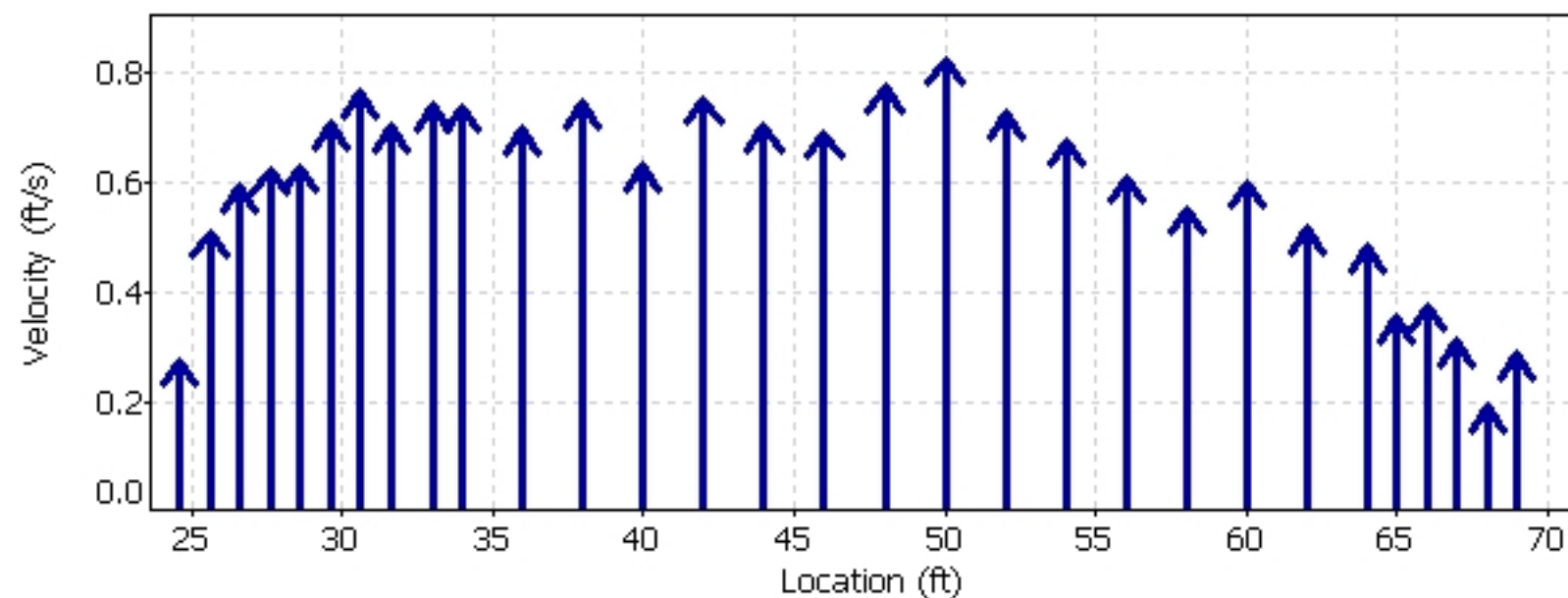
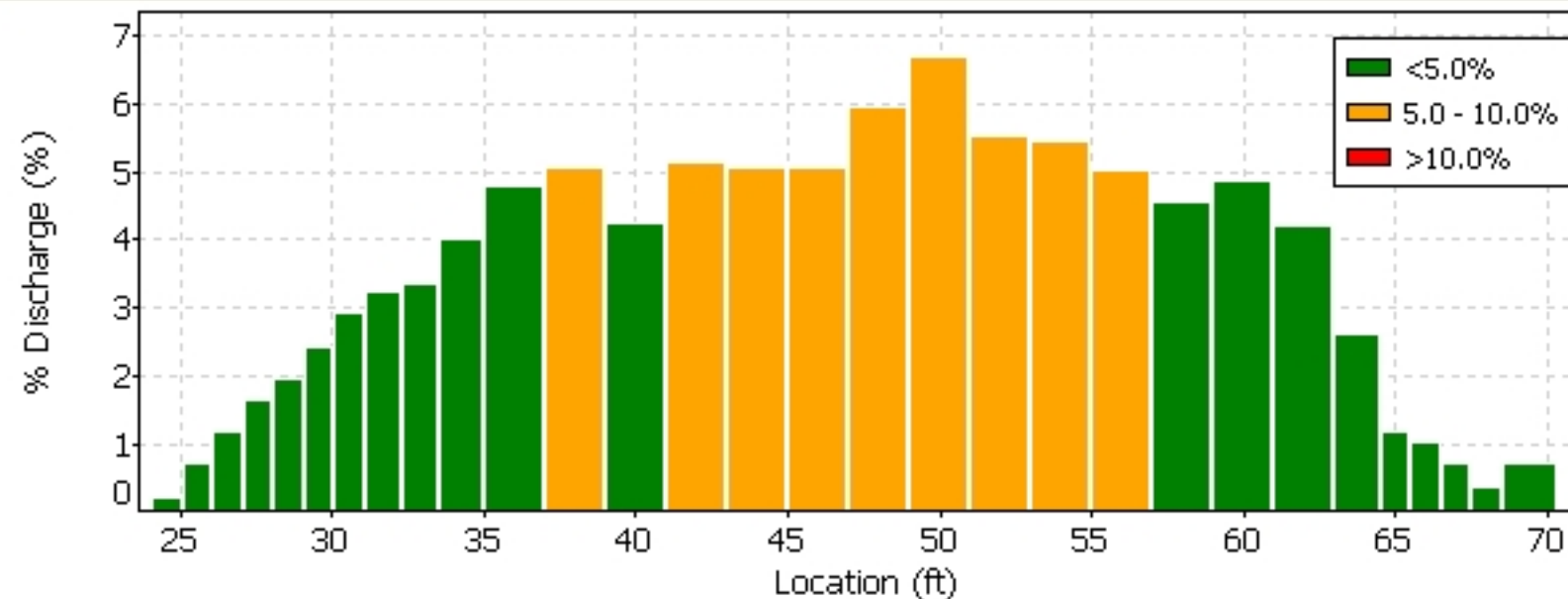





Quality Control

St	Loc	%Dep	Message
13	40.00	0.8	High standard error: 0.024

Automatic Quality Control Test (BeamCheck)



-  [Program Settings](#)
- [Quality Control Settings](#)
-  [Show User's Manual](#)
-  [Show Technical Manual](#)
-  [Show Quick Start](#)
-  [About FlowTracker](#)

 English
 

 A YSI Environmental Company

SonTek's FlowTracker

All the tools you need to work with the FlowTracker.

Select one of these actions:

-  [Open a FlowTracker file](#)
-  [Open many FlowTracker files/folders](#)

The current export settings are:

- Show Discharge Summary Report
- Export ASCII Discharge file (DIS)
- Export ASCII Control file (CTL)
- Export ASCII Summary file (SUM)
- Export ASCII Data file (DAT)
- Export FlowPack file (FPX)
- Put Headers on ASCII files

 [Connect to a FlowTracker](#)

To download data and run diagnostics

-  [Program Settings](#)
- [Quality Control Settings](#)
-  [Show User's Manual](#)
-  [Show Technical Manual](#)
-  [Show Quick Start](#)
-  [About FlowTracker](#)

 English



070706.0RABR.LOR.WAD



Quality Control

St	Loc	%Dep	Message
13	40.00	0.8	High standard error: 0.024

Automatic Quality Control Test (BeamCheck)

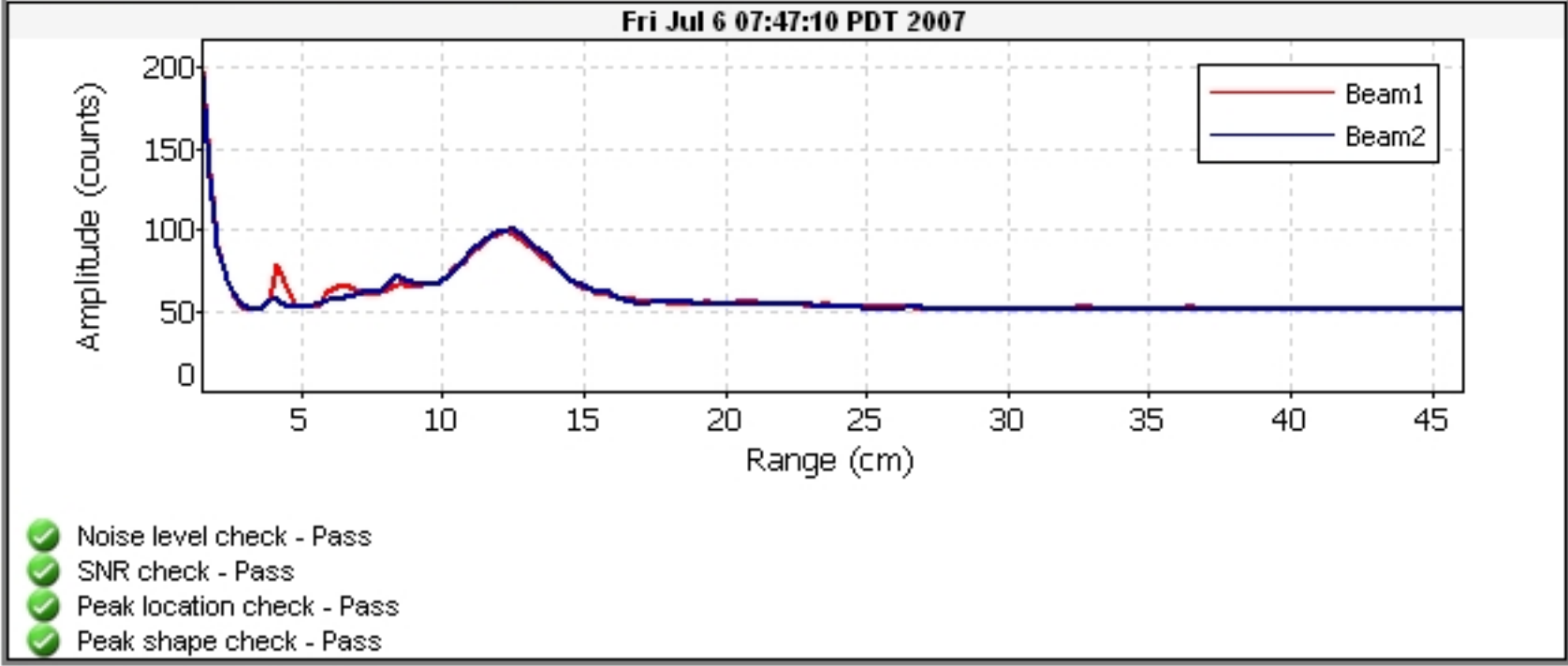

FileName: BROR_070801_a.arg (Argonaut- SW 3000 kHz)



System	Argonaut-SW
Frequency	3000 kHz

File	BROR_070801_a
File Size	65.18 kB

Sample No	1
Sample Date	02/07/2007
Sample Time	13:28:38
Time Interval	180

Velocity Data:	
V1/X/E(cm/s)	27.8
V2/Y/N(cm/s)	2.4
V3/Z/U(cm/s)	--
Speed (cm/s)	27.9
Direction(deg)	85.1

Discharge Summary:	
V Beam (m)	0.426
Stage (m)	1.304 V
VMean (cm/s)	22.7
Flow (cfs)	50.21
Area (m2)	6.26
Vol (acre-ft)	0.7

Diagnostic Data:	
SNR1 (dB)	61
SNR2 (dB)	61
SNR3 (dB)	--
StErr1 (cm/s)	0.9
StErr2 (cm/s)	0.8
StErr3 (cm/s)	--
Mean StDev	0.9
Battery (V)	12.4

Party: BLP BRP	Width: 26.7 ft	Processed by: MKH
Boat/Motor:	Area: 133 ft ²	Mean Velocity: 0.568 ft/s
Gage Height: 5.48 ft	G.H.Change: 0.000 ft	Discharge: 75.6 ft ³ /s

Area Method: Avg. Course	ADCP Depth: 0.164 ft	Index Vel.: 0.00 ft/s	Rating No.: 1
Nav. Method: Bottom Track	Shore Ens.:10	Adj.Mean Vel: 0.00 ft/s	Qm Rating: U
MagVar Method: None (0.0°)	Bottom Est: Power (0.1667)	Rated Area: 0.000 ft ²	Diff.: 0.000%
Depth Sounder: Not Used	Top Est: Power (0.1667)	Control1: Unspecified	
Discharge Method: None		Control2: Unspecified	
% Correction: 0.00		Control3: Unspecified	

Screening Thresholds:	ADCP:
BT 3-Beam Solution: NO	Type/Freq.: StreamPro / 2000 kHz
WT 3-Beam Solution: NO	Serial #: Firmware: 31.12
BT Error Vel.: 32.81 ft/s	Bin Size: 10 cm Blank: 3 cm
WT Error Vel.: 32.81 ft/s	BT Mode: 10 BT Pings: 2
BT Up Vel.: 32.81 ft/s	WT Mode: 12 WT Pings: 6
WT Up Vel.: 32.81 ft/s	WV : 0 WO : 1, 4
Use Weighted Mean Depth: NO	
	Max. Vel.: 3.37 ft/s
	Max. Depth: 5.62 ft
	Mean Depth: 5.07 ft
	% Meas.: 75.64
	Water Temp.: None
	ADCP Temp.: 85.5 °F

Performed Diag. Test: NO

Project Name: 180815 INTAKE000r.mmt

Performed Moving Bed Test: NO

Software: 2.11

Performed Compass Calibration: NO Evaluation: NO

Meas. Location:

Tr.#		Edge Distance		#Ens.	Discharge						Width	Area	Time		Mean Vel.		% Bad	
		L	R		Top	Middle	Bottom	Left	Right	Total			Start	End	Boat	Water	Ens.	Bins
000	L	2	2	56	7.80	54.6	7.84	0.283	3.50	74.0	30	143	13:54	13:55	0.57	0.52	16	0
001	R	-3	-3	35	9.57	64.9	10.1	-2.54	-4.98	77.0	20	122	13:55	13:56	0.71	0.63	9	0
002	L	2	2	49	8.12	56.9	8.16	-0.848	3.96	76.4	28	137	13:56	13:57	0.57	0.56	8	0
004	L	2	2	65	8.12	54.4	8.97	0.494	3.32	75.3	27	128	13:59	14:00	0.51	0.59	15	0
006	L	2	2	49	8.12	55.0	9.36	-0.565	3.32	75.3	28	137	14:01	14:02	0.52	0.55	4	0
Mean		1	1	50	8.35	57.2	8.88	-0.636	1.82	75.6	27	133	Total	00:08	0.57	0.57	10	0
SDev		2	2	11	0.697	4.43	0.901	1.20	3.81	1.13	3.8	8.2			0.08	0.04		
SD/M		2.50	2.50	0.22	0.08	0.08	0.10	1.90	2.09	0.02	0.14	0.06			0.14	0.08		

Remarks:

Blackrock Return Ditch
Station 0208

Date	Flow (cfs)
8/1/2018	1.267
8/2/2018	1.2
8/3/2018	1.176
8/4/2018	1.155
8/5/2018	1.163
8/6/2018	1.046
8/7/2018	1.163
8/8/2018	1.2
8/9/2018	1.199
8/10/2018	1.144
8/11/2018	0.949
8/12/2018	0.641
8/13/2018	0.78
8/14/2018	1.012
8/15/2018	1.25
8/16/2018	1.234
8/17/2018	1.181
8/18/2018	1.146
8/19/2018	1.05
8/20/2018	1.304
8/21/2018	1.924
8/22/2018	1.066
8/23/2018	0.823
8/24/2018	0.868
8/25/2018	0.827
8/26/2018	0.855
8/27/2018	0.849
8/28/2018	1.076
8/29/2018	1.284
8/30/2018	1.319
8/31/2018	1.319

Blackrock Return Ditch Gage

DATE	TIME	GAGE
8/1/2018	12:00:00 AM	0.52
8/1/2018	12:15:00 AM	0.52
8/1/2018	12:30:00 AM	0.52
8/1/2018	12:45:00 AM	0.52
8/1/2018	1:00:00 AM	0.53
8/1/2018	1:15:00 AM	0.53
8/1/2018	1:30:00 AM	0.53
8/1/2018	1:45:00 AM	0.53
8/1/2018	2:00:00 AM	0.53
8/1/2018	2:15:00 AM	0.53
8/1/2018	2:30:00 AM	0.53
8/1/2018	2:45:00 AM	0.53
8/1/2018	3:00:00 AM	0.53
8/1/2018	3:15:00 AM	0.53
8/1/2018	3:30:00 AM	0.53
8/1/2018	3:45:00 AM	0.53
8/1/2018	4:00:00 AM	0.53
8/1/2018	4:15:00 AM	0.53
8/1/2018	4:30:00 AM	0.53
8/1/2018	4:45:00 AM	0.53
8/1/2018	5:00:00 AM	0.53
8/1/2018	5:15:00 AM	0.53
8/1/2018	5:30:00 AM	0.53
8/1/2018	5:45:00 AM	0.53
8/1/2018	6:00:00 AM	0.53
8/1/2018	6:15:00 AM	0.53
8/1/2018	6:30:00 AM	0.53
8/1/2018	6:45:00 AM	0.53
8/1/2018	7:00:00 AM	0.53
8/1/2018	7:15:00 AM	0.53
8/1/2018	7:30:00 AM	0.53
8/1/2018	7:45:00 AM	0.53
8/1/2018	8:00:00 AM	0.53
8/1/2018	8:15:00 AM	0.53
8/1/2018	8:30:00 AM	0.53
8/1/2018	8:45:00 AM	0.53
8/1/2018	9:00:00 AM	0.53
8/1/2018	9:15:00 AM	0.53
8/1/2018	9:30:00 AM	0.53
8/1/2018	9:45:00 AM	0.53
8/1/2018	10:00:00 AM	0.53
8/1/2018	10:15:00 AM	0.53
8/1/2018	10:30:00 AM	0.53
8/1/2018	10:45:00 AM	0.53
8/1/2018	11:00:00 AM	0.52
8/1/2018	11:15:00 AM	0.52

Blackrock Return Ditch Gage

DATE	TIME	GAGE
8/1/2018	11:30:00 AM	0.52
8/1/2018	11:45:00 AM	0.52
8/1/2018	12:00:00 PM	0.52
8/1/2018	12:15:00 PM	0.52
8/1/2018	12:30:00 PM	0.52
8/1/2018	12:45:00 PM	0.52
8/1/2018	1:00:00 PM	0.52
8/1/2018	1:15:00 PM	0.52
8/1/2018	1:30:00 PM	0.52
8/1/2018	1:45:00 PM	0.52
8/1/2018	2:00:00 PM	0.52
8/1/2018	2:15:00 PM	0.52
8/1/2018	2:30:00 PM	0.52
8/1/2018	2:45:00 PM	0.52
8/1/2018	3:00:00 PM	0.52
8/1/2018	3:15:00 PM	0.52
8/1/2018	3:30:00 PM	0.52
8/1/2018	3:45:00 PM	0.52
8/1/2018	4:00:00 PM	0.52
8/1/2018	4:15:00 PM	0.52
8/1/2018	4:30:00 PM	0.52
8/1/2018	4:45:00 PM	0.51
8/1/2018	5:00:00 PM	0.51
8/1/2018	5:15:00 PM	0.51
8/1/2018	5:30:00 PM	0.51
8/1/2018	5:45:00 PM	0.51
8/1/2018	6:00:00 PM	0.51
8/1/2018	6:15:00 PM	0.51
8/1/2018	6:30:00 PM	0.51
8/1/2018	6:45:00 PM	0.51
8/1/2018	7:00:00 PM	0.51
8/1/2018	7:15:00 PM	0.51
8/1/2018	7:30:00 PM	0.51
8/1/2018	7:45:00 PM	0.51
8/1/2018	8:00:00 PM	0.51
8/1/2018	8:15:00 PM	0.51
8/1/2018	8:30:00 PM	0.51
8/1/2018	8:45:00 PM	0.51
8/1/2018	9:00:00 PM	0.51
8/1/2018	9:15:00 PM	0.51
8/1/2018	9:30:00 PM	0.51
8/1/2018	9:45:00 PM	0.51
8/1/2018	10:00:00 PM	0.51
8/1/2018	10:15:00 PM	0.51
8/1/2018	10:30:00 PM	0.51
8/1/2018	10:45:00 PM	0.51

Blackrock Return Ditch Gage

DATE	TIME	GAGE
8/1/2018	11:00:00 PM	0.51
8/1/2018	11:15:00 PM	0.51
8/1/2018	11:30:00 PM	0.51
8/1/2018	11:45:00 PM	0.51
8/2/2018	12:00:00 AM	0.51
8/2/2018	12:15:00 AM	0.51
8/2/2018	12:30:00 AM	0.51
8/2/2018	12:45:00 AM	0.51
8/2/2018	1:00:00 AM	0.51
8/2/2018	1:15:00 AM	0.51
8/2/2018	1:30:00 AM	0.51
8/2/2018	1:45:00 AM	0.51
8/2/2018	2:00:00 AM	0.51
8/2/2018	2:15:00 AM	0.51
8/2/2018	2:30:00 AM	0.51
8/2/2018	2:45:00 AM	0.51
8/2/2018	3:00:00 AM	0.51
8/2/2018	3:15:00 AM	0.51
8/2/2018	3:30:00 AM	0.51
8/2/2018	3:45:00 AM	0.51
8/2/2018	4:00:00 AM	0.51
8/2/2018	4:15:00 AM	0.51
8/2/2018	4:30:00 AM	0.51
8/2/2018	4:45:00 AM	0.51
8/2/2018	5:00:00 AM	0.51
8/2/2018	5:15:00 AM	0.51
8/2/2018	5:30:00 AM	0.51
8/2/2018	5:45:00 AM	0.51
8/2/2018	6:00:00 AM	0.51
8/2/2018	6:15:00 AM	0.51
8/2/2018	6:30:00 AM	0.51
8/2/2018	6:45:00 AM	0.51
8/2/2018	7:00:00 AM	0.51
8/2/2018	7:15:00 AM	0.51
8/2/2018	7:30:00 AM	0.51
8/2/2018	7:45:00 AM	0.51
8/2/2018	8:00:00 AM	0.51
8/2/2018	8:15:00 AM	0.51
8/2/2018	8:30:00 AM	0.51
8/2/2018	8:45:00 AM	0.51
8/2/2018	9:00:00 AM	0.51
8/2/2018	9:15:00 AM	0.51
8/2/2018	9:30:00 AM	0.51
8/2/2018	9:45:00 AM	0.51
8/2/2018	10:00:00 AM	0.51
8/2/2018	10:15:00 AM	0.51

Blackrock Return Ditch Gage

DATE	TIME	GAGE
8/2/2018	10:30:00 AM	0.51
8/2/2018	10:45:00 AM	0.51
8/2/2018	11:00:00 AM	0.51
8/2/2018	11:15:00 AM	0.51
8/2/2018	11:30:00 AM	0.51
8/2/2018	11:45:00 AM	0.51
8/2/2018	12:00:00 PM	0.51
8/2/2018	12:15:00 PM	0.51
8/2/2018	12:30:00 PM	0.51
8/2/2018	12:45:00 PM	0.51
8/2/2018	1:00:00 PM	0.51
8/2/2018	1:15:00 PM	0.51
8/2/2018	1:30:00 PM	0.5
8/2/2018	1:45:00 PM	0.5
8/2/2018	2:00:00 PM	0.5
8/2/2018	2:15:00 PM	0.5
8/2/2018	2:30:00 PM	0.5
8/2/2018	2:45:00 PM	0.5
8/2/2018	3:00:00 PM	0.5
8/2/2018	3:15:00 PM	0.5
8/2/2018	3:30:00 PM	0.5
8/2/2018	3:45:00 PM	0.5
8/2/2018	4:00:00 PM	0.5
8/2/2018	4:15:00 PM	0.5
8/2/2018	4:30:00 PM	0.5
8/2/2018	4:45:00 PM	0.5
8/2/2018	5:00:00 PM	0.49
8/2/2018	5:15:00 PM	0.49
8/2/2018	5:30:00 PM	0.49
8/2/2018	5:45:00 PM	0.49
8/2/2018	6:00:00 PM	0.49
8/2/2018	6:15:00 PM	0.49
8/2/2018	6:30:00 PM	0.49
8/2/2018	6:45:00 PM	0.49
8/2/2018	7:00:00 PM	0.49
8/2/2018	7:15:00 PM	0.49
8/2/2018	7:30:00 PM	0.49
8/2/2018	7:45:00 PM	0.49
8/2/2018	8:00:00 PM	0.49
8/2/2018	8:15:00 PM	0.49
8/2/2018	8:30:00 PM	0.49
8/2/2018	8:45:00 PM	0.49
8/2/2018	9:00:00 PM	0.49
8/2/2018	9:15:00 PM	0.49
8/2/2018	9:30:00 PM	0.49
8/2/2018	9:45:00 PM	0.49

Blackrock Return Ditch Gage

DATE	TIME	GAGE
8/2/2018	10:00:00 PM	0.49
8/2/2018	10:15:00 PM	0.49
8/2/2018	10:30:00 PM	0.49
8/2/2018	10:45:00 PM	0.49
8/2/2018	11:00:00 PM	0.49
8/2/2018	11:15:00 PM	0.49
8/2/2018	11:30:00 PM	0.49
8/2/2018	11:45:00 PM	0.49
8/3/2018	12:00:00 AM	0.49
8/3/2018	12:15:00 AM	0.49
8/3/2018	12:30:00 AM	0.49
8/3/2018	12:45:00 AM	0.49
8/3/2018	1:00:00 AM	0.49
8/3/2018	1:15:00 AM	0.5
8/3/2018	1:30:00 AM	0.5
8/3/2018	1:45:00 AM	0.5
8/3/2018	2:00:00 AM	0.5
8/3/2018	2:15:00 AM	0.5
8/3/2018	2:30:00 AM	0.5
8/3/2018	2:45:00 AM	0.5
8/3/2018	3:00:00 AM	0.5
8/3/2018	3:15:00 AM	0.5
8/3/2018	3:30:00 AM	0.5
8/3/2018	3:45:00 AM	0.5
8/3/2018	4:00:00 AM	0.5
8/3/2018	4:15:00 AM	0.5
8/3/2018	4:30:00 AM	0.5
8/3/2018	4:45:00 AM	0.5
8/3/2018	5:00:00 AM	0.5
8/3/2018	5:15:00 AM	0.5
8/3/2018	5:30:00 AM	0.5
8/3/2018	5:45:00 AM	0.5
8/3/2018	6:00:00 AM	0.5
8/3/2018	6:15:00 AM	0.5
8/3/2018	6:30:00 AM	0.5
8/3/2018	6:45:00 AM	0.5
8/3/2018	7:00:00 AM	0.5
8/3/2018	7:15:00 AM	0.5
8/3/2018	7:30:00 AM	0.5
8/3/2018	7:45:00 AM	0.5
8/3/2018	8:00:00 AM	0.5
8/3/2018	8:15:00 AM	0.5
8/3/2018	8:30:00 AM	0.5
8/3/2018	8:45:00 AM	0.5
8/3/2018	9:00:00 AM	0.5
8/3/2018	9:15:00 AM	0.5

Blackrock Return Ditch Gage

DATE	TIME	GAGE
8/3/2018	9:30:00 AM	0.5
8/3/2018	9:45:00 AM	0.5
8/3/2018	10:00:00 AM	0.5
8/3/2018	10:15:00 AM	0.5
8/3/2018	10:30:00 AM	0.5
8/3/2018	10:45:00 AM	0.5
8/3/2018	11:00:00 AM	0.5
8/3/2018	11:15:00 AM	0.5
8/3/2018	11:30:00 AM	0.5
8/3/2018	11:45:00 AM	0.5
8/3/2018	12:00:00 PM	0.5
8/3/2018	12:15:00 PM	0.5
8/3/2018	12:30:00 PM	0.5
8/3/2018	12:45:00 PM	0.5
8/3/2018	1:00:00 PM	0.5
8/3/2018	1:15:00 PM	0.5
8/3/2018	1:30:00 PM	0.5
8/3/2018	1:45:00 PM	0.5
8/3/2018	2:00:00 PM	0.5
8/3/2018	2:15:00 PM	0.5
8/3/2018	2:30:00 PM	0.5
8/3/2018	2:45:00 PM	0.5
8/3/2018	3:00:00 PM	0.5
8/3/2018	3:15:00 PM	0.49
8/3/2018	3:30:00 PM	0.49
8/3/2018	3:45:00 PM	0.49
8/3/2018	4:00:00 PM	0.49
8/3/2018	4:15:00 PM	0.49
8/3/2018	4:30:00 PM	0.49
8/3/2018	4:45:00 PM	0.49
8/3/2018	5:00:00 PM	0.49
8/3/2018	5:15:00 PM	0.49
8/3/2018	5:30:00 PM	0.49
8/3/2018	5:45:00 PM	0.49
8/3/2018	6:00:00 PM	0.49
8/3/2018	6:15:00 PM	0.49
8/3/2018	6:30:00 PM	0.49
8/3/2018	6:45:00 PM	0.49
8/3/2018	7:00:00 PM	0.49
8/3/2018	7:15:00 PM	0.49
8/3/2018	7:30:00 PM	0.49
8/3/2018	7:45:00 PM	0.49
8/3/2018	8:00:00 PM	0.49
8/3/2018	8:15:00 PM	0.49
8/3/2018	8:30:00 PM	0.49
8/3/2018	8:45:00 PM	0.49

Blackrock Return Ditch Gage

DATE	TIME	GAGE
8/3/2018	9:00:00 PM	0.49
8/3/2018	9:15:00 PM	0.49
8/3/2018	9:30:00 PM	0.49
8/3/2018	9:45:00 PM	0.49
8/3/2018	10:00:00 PM	0.49
8/3/2018	10:15:00 PM	0.49
8/3/2018	10:30:00 PM	0.49
8/3/2018	10:45:00 PM	0.49
8/3/2018	11:00:00 PM	0.49
8/3/2018	11:15:00 PM	0.49
8/3/2018	11:30:00 PM	0.49
8/3/2018	11:45:00 PM	0.49
8/4/2018	12:00:00 AM	0.49
8/4/2018	12:15:00 AM	0.49
8/4/2018	12:30:00 AM	0.49
8/4/2018	12:45:00 AM	0.49
8/4/2018	1:00:00 AM	0.49
8/4/2018	1:15:00 AM	0.49
8/4/2018	1:30:00 AM	0.49
8/4/2018	1:45:00 AM	0.49
8/4/2018	2:00:00 AM	0.49
8/4/2018	2:15:00 AM	0.49
8/4/2018	2:30:00 AM	0.49
8/4/2018	2:45:00 AM	0.49
8/4/2018	3:00:00 AM	0.49
8/4/2018	3:15:00 AM	0.49
8/4/2018	3:30:00 AM	0.49
8/4/2018	3:45:00 AM	0.49
8/4/2018	4:00:00 AM	0.49
8/4/2018	4:15:00 AM	0.49
8/4/2018	4:30:00 AM	0.49
8/4/2018	4:45:00 AM	0.49
8/4/2018	5:00:00 AM	0.49
8/4/2018	5:15:00 AM	0.49
8/4/2018	5:30:00 AM	0.49
8/4/2018	5:45:00 AM	0.49
8/4/2018	6:00:00 AM	0.49
8/4/2018	6:15:00 AM	0.49
8/4/2018	6:30:00 AM	0.49
8/4/2018	6:45:00 AM	0.49
8/4/2018	7:00:00 AM	0.5
8/4/2018	7:15:00 AM	0.49
8/4/2018	7:30:00 AM	0.49
8/4/2018	7:45:00 AM	0.5
8/4/2018	8:00:00 AM	0.49
8/4/2018	8:15:00 AM	0.49

Blackrock Return Ditch Gage

DATE	TIME	GAGE
8/4/2018	8:30:00 AM	0.49
8/4/2018	8:45:00 AM	0.49
8/4/2018	9:00:00 AM	0.49
8/4/2018	9:15:00 AM	0.49
8/4/2018	9:30:00 AM	0.5
8/4/2018	9:45:00 AM	0.49
8/4/2018	10:00:00 AM	0.49
8/4/2018	10:15:00 AM	0.49
8/4/2018	10:30:00 AM	0.5
8/4/2018	10:45:00 AM	0.49
8/4/2018	11:00:00 AM	0.49
8/4/2018	11:15:00 AM	0.49
8/4/2018	11:30:00 AM	0.49
8/4/2018	11:45:00 AM	0.49
8/4/2018	12:00:00 PM	0.49
8/4/2018	12:15:00 PM	0.49
8/4/2018	12:30:00 PM	0.49
8/4/2018	12:45:00 PM	0.49
8/4/2018	1:00:00 PM	0.49
8/4/2018	1:15:00 PM	0.49
8/4/2018	1:30:00 PM	0.49
8/4/2018	1:45:00 PM	0.49
8/4/2018	2:00:00 PM	0.49
8/4/2018	2:15:00 PM	0.49
8/4/2018	2:30:00 PM	0.49
8/4/2018	2:45:00 PM	0.49
8/4/2018	3:00:00 PM	0.49
8/4/2018	3:15:00 PM	0.49
8/4/2018	3:30:00 PM	0.49
8/4/2018	3:45:00 PM	0.49
8/4/2018	4:00:00 PM	0.49
8/4/2018	4:15:00 PM	0.49
8/4/2018	4:30:00 PM	0.49
8/4/2018	4:45:00 PM	0.48
8/4/2018	5:00:00 PM	0.48
8/4/2018	5:15:00 PM	0.48
8/4/2018	5:30:00 PM	0.48
8/4/2018	5:45:00 PM	0.49
8/4/2018	6:00:00 PM	0.49
8/4/2018	6:15:00 PM	0.49
8/4/2018	6:30:00 PM	0.49
8/4/2018	6:45:00 PM	0.49
8/4/2018	7:00:00 PM	0.49
8/4/2018	7:15:00 PM	0.49
8/4/2018	7:30:00 PM	0.49
8/4/2018	7:45:00 PM	0.49

Blackrock Return Ditch Gage

DATE	TIME	GAGE
8/4/2018	8:00:00 PM	0.49
8/4/2018	8:15:00 PM	0.49
8/4/2018	8:30:00 PM	0.49
8/4/2018	8:45:00 PM	0.49
8/4/2018	9:00:00 PM	0.49
8/4/2018	9:15:00 PM	0.49
8/4/2018	9:30:00 PM	0.49
8/4/2018	9:45:00 PM	0.49
8/4/2018	10:00:00 PM	0.49
8/4/2018	10:15:00 PM	0.49
8/4/2018	10:30:00 PM	0.49
8/4/2018	10:45:00 PM	0.49
8/4/2018	11:00:00 PM	0.49
8/4/2018	11:15:00 PM	0.49
8/4/2018	11:30:00 PM	0.49
8/4/2018	11:45:00 PM	0.49
8/5/2018	12:00:00 AM	0.49
8/5/2018	12:15:00 AM	0.49
8/5/2018	12:30:00 AM	0.49
8/5/2018	12:45:00 AM	0.49
8/5/2018	1:00:00 AM	0.5
8/5/2018	1:15:00 AM	0.5
8/5/2018	1:30:00 AM	0.5
8/5/2018	1:45:00 AM	0.5
8/5/2018	2:00:00 AM	0.5
8/5/2018	2:15:00 AM	0.5
8/5/2018	2:30:00 AM	0.5
8/5/2018	2:45:00 AM	0.5
8/5/2018	3:00:00 AM	0.5
8/5/2018	3:15:00 AM	0.5
8/5/2018	3:30:00 AM	0.5
8/5/2018	3:45:00 AM	0.5
8/5/2018	4:00:00 AM	0.5
8/5/2018	4:15:00 AM	0.5
8/5/2018	4:30:00 AM	0.5
8/5/2018	4:45:00 AM	0.5
8/5/2018	5:00:00 AM	0.5
8/5/2018	5:15:00 AM	0.5
8/5/2018	5:30:00 AM	0.5
8/5/2018	5:45:00 AM	0.5
8/5/2018	6:00:00 AM	0.5
8/5/2018	6:15:00 AM	0.5
8/5/2018	6:30:00 AM	0.5
8/5/2018	6:45:00 AM	0.5
8/5/2018	7:00:00 AM	0.5
8/5/2018	7:15:00 AM	0.5

Blackrock Return Ditch Gage

DATE	TIME	GAGE
8/5/2018	7:30:00 AM	0.5
8/5/2018	7:45:00 AM	0.5
8/5/2018	8:00:00 AM	0.5
8/5/2018	8:15:00 AM	0.5
8/5/2018	8:30:00 AM	0.5
8/5/2018	8:45:00 AM	0.5
8/5/2018	9:00:00 AM	0.5
8/5/2018	9:15:00 AM	0.5
8/5/2018	9:30:00 AM	0.5
8/5/2018	9:45:00 AM	0.5
8/5/2018	10:00:00 AM	0.5
8/5/2018	10:15:00 AM	0.5
8/5/2018	10:30:00 AM	0.5
8/5/2018	10:45:00 AM	0.5
8/5/2018	11:00:00 AM	0.5
8/5/2018	11:15:00 AM	0.5
8/5/2018	11:30:00 AM	0.5
8/5/2018	11:45:00 AM	0.5
8/5/2018	12:00:00 PM	0.5
8/5/2018	12:15:00 PM	0.5
8/5/2018	12:30:00 PM	0.5
8/5/2018	12:45:00 PM	0.5
8/5/2018	1:00:00 PM	0.49
8/5/2018	1:15:00 PM	0.49
8/5/2018	1:30:00 PM	0.49
8/5/2018	1:45:00 PM	0.49
8/5/2018	2:00:00 PM	0.49
8/5/2018	2:15:00 PM	0.49
8/5/2018	2:30:00 PM	0.49
8/5/2018	2:45:00 PM	0.49
8/5/2018	3:00:00 PM	0.49
8/5/2018	3:15:00 PM	0.49
8/5/2018	3:30:00 PM	0.49
8/5/2018	3:45:00 PM	0.49
8/5/2018	4:00:00 PM	0.49
8/5/2018	4:15:00 PM	0.49
8/5/2018	4:30:00 PM	0.49
8/5/2018	4:45:00 PM	0.49
8/5/2018	5:00:00 PM	0.49
8/5/2018	5:15:00 PM	0.49
8/5/2018	5:30:00 PM	0.48
8/5/2018	5:45:00 PM	0.48
8/5/2018	6:00:00 PM	0.48
8/5/2018	6:15:00 PM	0.48
8/5/2018	6:30:00 PM	0.48
8/5/2018	6:45:00 PM	0.48

Blackrock Return Ditch Gage

DATE	TIME	GAGE
8/5/2018	7:00:00 PM	0.48
8/5/2018	7:15:00 PM	0.48
8/5/2018	7:30:00 PM	0.48
8/5/2018	7:45:00 PM	0.48
8/5/2018	8:00:00 PM	0.48
8/5/2018	8:15:00 PM	0.48
8/5/2018	8:30:00 PM	0.48
8/5/2018	8:45:00 PM	0.48
8/5/2018	9:00:00 PM	0.48
8/5/2018	9:15:00 PM	0.48
8/5/2018	9:30:00 PM	0.48
8/5/2018	9:45:00 PM	0.48
8/5/2018	10:00:00 PM	0.48
8/5/2018	10:15:00 PM	0.48
8/5/2018	10:30:00 PM	0.48
8/5/2018	10:45:00 PM	0.48
8/5/2018	11:00:00 PM	0.48
8/5/2018	11:15:00 PM	0.48
8/5/2018	11:30:00 PM	0.48
8/5/2018	11:45:00 PM	0.48
8/6/2018	12:00:00 AM	0.48
8/6/2018	12:15:00 AM	0.48
8/6/2018	12:30:00 AM	0.48
8/6/2018	12:45:00 AM	0.48
8/6/2018	1:00:00 AM	0.48
8/6/2018	1:15:00 AM	0.48
8/6/2018	1:30:00 AM	0.47
8/6/2018	1:45:00 AM	0.47
8/6/2018	2:00:00 AM	0.47
8/6/2018	2:15:00 AM	0.47
8/6/2018	2:30:00 AM	0.47
8/6/2018	2:45:00 AM	0.47
8/6/2018	3:00:00 AM	0.47
8/6/2018	3:15:00 AM	0.47
8/6/2018	3:30:00 AM	0.47
8/6/2018	3:45:00 AM	0.47
8/6/2018	4:00:00 AM	0.47
8/6/2018	4:15:00 AM	0.47
8/6/2018	4:30:00 AM	0.47
8/6/2018	4:45:00 AM	0.47
8/6/2018	5:00:00 AM	0.47
8/6/2018	5:15:00 AM	0.47
8/6/2018	5:30:00 AM	0.47
8/6/2018	5:45:00 AM	0.47
8/6/2018	6:00:00 AM	0.47
8/6/2018	6:15:00 AM	0.47

Blackrock Return Ditch Gage

DATE	TIME	GAGE
8/6/2018	6:30:00 AM	0.46
8/6/2018	6:45:00 AM	0.46
8/6/2018	7:00:00 AM	0.46
8/6/2018	7:15:00 AM	0.46
8/6/2018	7:30:00 AM	0.46
8/6/2018	7:45:00 AM	0.46
8/6/2018	8:00:00 AM	0.46
8/6/2018	8:15:00 AM	0.46
8/6/2018	8:30:00 AM	0.46
8/6/2018	8:45:00 AM	0.46
8/6/2018	9:00:00 AM	0.46
8/6/2018	9:15:00 AM	0.46
8/6/2018	9:30:00 AM	0.45
8/6/2018	9:45:00 AM	0.45
8/6/2018	10:00:00 AM	0.45
8/6/2018	10:15:00 AM	0.45
8/6/2018	10:30:00 AM	0.45
8/6/2018	10:45:00 AM	0.45
8/6/2018	11:00:00 AM	0.45
8/6/2018	11:15:00 AM	0.45
8/6/2018	11:30:00 AM	0.45
8/6/2018	11:45:00 AM	0.45
8/6/2018	12:00:00 PM	0.45
8/6/2018	12:15:00 PM	0.45
8/6/2018	12:30:00 PM	0.45
8/6/2018	12:45:00 PM	0.45
8/6/2018	1:00:00 PM	0.45
8/6/2018	1:15:00 PM	0.45
8/6/2018	1:30:00 PM	0.45
8/6/2018	1:45:00 PM	0.45
8/6/2018	2:00:00 PM	0.45
8/6/2018	2:15:00 PM	0.45
8/6/2018	2:30:00 PM	0.45
8/6/2018	2:45:00 PM	0.45
8/6/2018	3:00:00 PM	0.45
8/6/2018	3:15:00 PM	0.45
8/6/2018	3:30:00 PM	0.45
8/6/2018	3:45:00 PM	0.45
8/6/2018	4:00:00 PM	0.45
8/6/2018	4:15:00 PM	0.45
8/6/2018	4:30:00 PM	0.45
8/6/2018	4:45:00 PM	0.45
8/6/2018	5:00:00 PM	0.45
8/6/2018	5:15:00 PM	0.44
8/6/2018	5:30:00 PM	0.45
8/6/2018	5:45:00 PM	0.45

Blackrock Return Ditch Gage

DATE	TIME	GAGE
8/6/2018	6:00:00 PM	0.45
8/6/2018	6:15:00 PM	0.45
8/6/2018	6:30:00 PM	0.45
8/6/2018	6:45:00 PM	0.45
8/6/2018	7:00:00 PM	0.45
8/6/2018	7:15:00 PM	0.45
8/6/2018	7:30:00 PM	0.45
8/6/2018	7:45:00 PM	0.45
8/6/2018	8:00:00 PM	0.45
8/6/2018	8:15:00 PM	0.45
8/6/2018	8:30:00 PM	0.45
8/6/2018	8:45:00 PM	0.46
8/6/2018	9:00:00 PM	0.46
8/6/2018	9:15:00 PM	0.46
8/6/2018	9:30:00 PM	0.46
8/6/2018	9:45:00 PM	0.46
8/6/2018	10:00:00 PM	0.46
8/6/2018	10:15:00 PM	0.46
8/6/2018	10:30:00 PM	0.46
8/6/2018	10:45:00 PM	0.46
8/6/2018	11:00:00 PM	0.46
8/6/2018	11:15:00 PM	0.46
8/6/2018	11:30:00 PM	0.46
8/6/2018	11:45:00 PM	0.47
8/7/2018	12:00:00 AM	0.47
8/7/2018	12:15:00 AM	0.47
8/7/2018	12:30:00 AM	0.47
8/7/2018	12:45:00 AM	0.47
8/7/2018	1:00:00 AM	0.47
8/7/2018	1:15:00 AM	0.47
8/7/2018	1:30:00 AM	0.47
8/7/2018	1:45:00 AM	0.48
8/7/2018	2:00:00 AM	0.48
8/7/2018	2:15:00 AM	0.48
8/7/2018	2:30:00 AM	0.48
8/7/2018	2:45:00 AM	0.48
8/7/2018	3:00:00 AM	0.48
8/7/2018	3:15:00 AM	0.48
8/7/2018	3:30:00 AM	0.49
8/7/2018	3:45:00 AM	0.48
8/7/2018	4:00:00 AM	0.49
8/7/2018	4:15:00 AM	0.49
8/7/2018	4:30:00 AM	0.49
8/7/2018	4:45:00 AM	0.49
8/7/2018	5:00:00 AM	0.49
8/7/2018	5:15:00 AM	0.49

Blackrock Return Ditch Gage

DATE	TIME	GAGE
8/7/2018	5:30:00 AM	0.49
8/7/2018	5:45:00 AM	0.49
8/7/2018	6:00:00 AM	0.49
8/7/2018	6:15:00 AM	0.49
8/7/2018	6:30:00 AM	0.49
8/7/2018	6:45:00 AM	0.49
8/7/2018	7:00:00 AM	0.49
8/7/2018	7:15:00 AM	0.49
8/7/2018	7:30:00 AM	0.49
8/7/2018	7:45:00 AM	0.49
8/7/2018	8:00:00 AM	0.5
8/7/2018	8:15:00 AM	0.5
8/7/2018	8:30:00 AM	0.5
8/7/2018	8:45:00 AM	0.5
8/7/2018	9:00:00 AM	0.5
8/7/2018	9:15:00 AM	0.5
8/7/2018	9:30:00 AM	0.5
8/7/2018	9:45:00 AM	0.5
8/7/2018	10:00:00 AM	0.5
8/7/2018	10:15:00 AM	0.5
8/7/2018	10:30:00 AM	0.5
8/7/2018	10:45:00 AM	0.5
8/7/2018	11:00:00 AM	0.5
8/7/2018	11:15:00 AM	0.5
8/7/2018	11:30:00 AM	0.5
8/7/2018	11:45:00 AM	0.5
8/7/2018	12:00:00 PM	0.5
8/7/2018	12:15:00 PM	0.5
8/7/2018	12:30:00 PM	0.5
8/7/2018	12:45:00 PM	0.5
8/7/2018	1:00:00 PM	0.5
8/7/2018	1:15:00 PM	0.5
8/7/2018	1:30:00 PM	0.5
8/7/2018	1:45:00 PM	0.5
8/7/2018	2:00:00 PM	0.5
8/7/2018	2:15:00 PM	0.5
8/7/2018	2:30:00 PM	0.5
8/7/2018	2:45:00 PM	0.5
8/7/2018	3:00:00 PM	0.5
8/7/2018	3:15:00 PM	0.5
8/7/2018	3:30:00 PM	0.5
8/7/2018	3:45:00 PM	0.5
8/7/2018	4:00:00 PM	0.5
8/7/2018	4:15:00 PM	0.5
8/7/2018	4:30:00 PM	0.49
8/7/2018	4:45:00 PM	0.49

Blackrock Return Ditch Gage

DATE	TIME	GAGE
8/7/2018	5:00:00 PM	0.49
8/7/2018	5:15:00 PM	0.49
8/7/2018	5:30:00 PM	0.49
8/7/2018	5:45:00 PM	0.49
8/7/2018	6:00:00 PM	0.49
8/7/2018	6:15:00 PM	0.49
8/7/2018	6:30:00 PM	0.49
8/7/2018	6:45:00 PM	0.49
8/7/2018	7:00:00 PM	0.49
8/7/2018	7:15:00 PM	0.49
8/7/2018	7:30:00 PM	0.49
8/7/2018	7:45:00 PM	0.49
8/7/2018	8:00:00 PM	0.49
8/7/2018	8:15:00 PM	0.49
8/7/2018	8:30:00 PM	0.49
8/7/2018	8:45:00 PM	0.49
8/7/2018	9:00:00 PM	0.49
8/7/2018	9:15:00 PM	0.49
8/7/2018	9:30:00 PM	0.49
8/7/2018	9:45:00 PM	0.49
8/7/2018	10:00:00 PM	0.49
8/7/2018	10:15:00 PM	0.5
8/7/2018	10:30:00 PM	0.5
8/7/2018	10:45:00 PM	0.5
8/7/2018	11:00:00 PM	0.5
8/7/2018	11:15:00 PM	0.5
8/7/2018	11:30:00 PM	0.5
8/7/2018	11:45:00 PM	0.5
8/8/2018	12:00:00 AM	0.5
8/8/2018	12:15:00 AM	0.5
8/8/2018	12:30:00 AM	0.5
8/8/2018	12:45:00 AM	0.5
8/8/2018	1:00:00 AM	0.5
8/8/2018	1:15:00 AM	0.5
8/8/2018	1:30:00 AM	0.5
8/8/2018	1:45:00 AM	0.5
8/8/2018	2:00:00 AM	0.5
8/8/2018	2:15:00 AM	0.5
8/8/2018	2:30:00 AM	0.5
8/8/2018	2:45:00 AM	0.5
8/8/2018	3:00:00 AM	0.5
8/8/2018	3:15:00 AM	0.5
8/8/2018	3:30:00 AM	0.5
8/8/2018	3:45:00 AM	0.5
8/8/2018	4:00:00 AM	0.5
8/8/2018	4:15:00 AM	0.5

Blackrock Return Ditch Gage

DATE	TIME	GAGE
8/8/2018	4:30:00 AM	0.5
8/8/2018	4:45:00 AM	0.5
8/8/2018	5:00:00 AM	0.5
8/8/2018	5:15:00 AM	0.5
8/8/2018	5:30:00 AM	0.5
8/8/2018	5:45:00 AM	0.5
8/8/2018	6:00:00 AM	0.5
8/8/2018	6:15:00 AM	0.5
8/8/2018	6:30:00 AM	0.5
8/8/2018	6:45:00 AM	0.5
8/8/2018	7:00:00 AM	0.5
8/8/2018	7:15:00 AM	0.5
8/8/2018	7:30:00 AM	0.5
8/8/2018	7:45:00 AM	0.5
8/8/2018	8:00:00 AM	0.5
8/8/2018	8:15:00 AM	0.51
8/8/2018	8:30:00 AM	0.51
8/8/2018	8:45:00 AM	0.51
8/8/2018	9:00:00 AM	0.51
8/8/2018	9:15:00 AM	0.51
8/8/2018	9:30:00 AM	0.51
8/8/2018	9:45:00 AM	0.51
8/8/2018	10:00:00 AM	0.51
8/8/2018	10:15:00 AM	0.51
8/8/2018	10:30:00 AM	0.51
8/8/2018	10:45:00 AM	0.51
8/8/2018	11:00:00 AM	0.51
8/8/2018	11:15:00 AM	0.51
8/8/2018	11:30:00 AM	0.51
8/8/2018	11:45:00 AM	0.51
8/8/2018	12:00:00 PM	0.51
8/8/2018	12:15:00 PM	0.51
8/8/2018	12:30:00 PM	0.51
8/8/2018	12:45:00 PM	0.51
8/8/2018	1:00:00 PM	0.51
8/8/2018	1:15:00 PM	0.51
8/8/2018	1:30:00 PM	0.51
8/8/2018	1:45:00 PM	0.51
8/8/2018	2:00:00 PM	0.51
8/8/2018	2:15:00 PM	0.51
8/8/2018	2:30:00 PM	0.5
8/8/2018	2:45:00 PM	0.51
8/8/2018	3:00:00 PM	0.5
8/8/2018	3:15:00 PM	0.5
8/8/2018	3:30:00 PM	0.5
8/8/2018	3:45:00 PM	0.5

Blackrock Return Ditch Gage

DATE	TIME	GAGE
8/8/2018	4:00:00 PM	0.5
8/8/2018	4:15:00 PM	0.5
8/8/2018	4:30:00 PM	0.5
8/8/2018	4:45:00 PM	0.5
8/8/2018	5:00:00 PM	0.5
8/8/2018	5:15:00 PM	0.5
8/8/2018	5:30:00 PM	0.5
8/8/2018	5:45:00 PM	0.5
8/8/2018	6:00:00 PM	0.5
8/8/2018	6:15:00 PM	0.5
8/8/2018	6:30:00 PM	0.5
8/8/2018	6:45:00 PM	0.5
8/8/2018	7:00:00 PM	0.5
8/8/2018	7:15:00 PM	0.5
8/8/2018	7:30:00 PM	0.5
8/8/2018	7:45:00 PM	0.5
8/8/2018	8:00:00 PM	0.5
8/8/2018	8:15:00 PM	0.5
8/8/2018	8:30:00 PM	0.5
8/8/2018	8:45:00 PM	0.5
8/8/2018	9:00:00 PM	0.5
8/8/2018	9:15:00 PM	0.5
8/8/2018	9:30:00 PM	0.5
8/8/2018	9:45:00 PM	0.5
8/8/2018	10:00:00 PM	0.5
8/8/2018	10:15:00 PM	0.5
8/8/2018	10:30:00 PM	0.5
8/8/2018	10:45:00 PM	0.5
8/8/2018	11:00:00 PM	0.5
8/8/2018	11:15:00 PM	0.5
8/8/2018	11:30:00 PM	0.5
8/8/2018	11:45:00 PM	0.5
8/9/2018	12:00:00 AM	0.5
8/9/2018	12:15:00 AM	0.5
8/9/2018	12:30:00 AM	0.5
8/9/2018	12:45:00 AM	0.5
8/9/2018	1:00:00 AM	0.5
8/9/2018	1:15:00 AM	0.5
8/9/2018	1:30:00 AM	0.5
8/9/2018	1:45:00 AM	0.5
8/9/2018	2:00:00 AM	0.5
8/9/2018	2:15:00 AM	0.5
8/9/2018	2:30:00 AM	0.5
8/9/2018	2:45:00 AM	0.5
8/9/2018	3:00:00 AM	0.5
8/9/2018	3:15:00 AM	0.51

Blackrock Return Ditch Gage

DATE	TIME	GAGE
8/9/2018	3:30:00 AM	0.5
8/9/2018	3:45:00 AM	0.51
8/9/2018	4:00:00 AM	0.51
8/9/2018	4:15:00 AM	0.51
8/9/2018	4:30:00 AM	0.51
8/9/2018	4:45:00 AM	0.51
8/9/2018	5:00:00 AM	0.51
8/9/2018	5:15:00 AM	0.51
8/9/2018	5:30:00 AM	0.51
8/9/2018	5:45:00 AM	0.51
8/9/2018	6:00:00 AM	0.51
8/9/2018	6:15:00 AM	0.51
8/9/2018	6:30:00 AM	0.51
8/9/2018	6:45:00 AM	0.51
8/9/2018	7:00:00 AM	0.51
8/9/2018	7:15:00 AM	0.51
8/9/2018	7:30:00 AM	0.51
8/9/2018	7:45:00 AM	0.51
8/9/2018	8:00:00 AM	0.51
8/9/2018	8:15:00 AM	0.51
8/9/2018	8:30:00 AM	0.51
8/9/2018	8:45:00 AM	0.51
8/9/2018	9:00:00 AM	0.51
8/9/2018	9:15:00 AM	0.51
8/9/2018	9:30:00 AM	0.51
8/9/2018	9:45:00 AM	0.51
8/9/2018	10:00:00 AM	0.51
8/9/2018	10:30:00 AM	0.51
8/9/2018	10:45:00 AM	0.51
8/9/2018	11:00:00 AM	0.51
8/9/2018	11:15:00 AM	0.51
8/9/2018	11:30:00 AM	0.51
8/9/2018	11:45:00 AM	0.51
8/9/2018	12:00:00 PM	0.51
8/9/2018	12:15:00 PM	0.51
8/9/2018	12:30:00 PM	0.51
8/9/2018	12:45:00 PM	0.5
8/9/2018	1:00:00 PM	0.5
8/9/2018	1:15:00 PM	0.5
8/9/2018	1:30:00 PM	0.5
8/9/2018	1:45:00 PM	0.5
8/9/2018	2:00:00 PM	0.5
8/9/2018	2:15:00 PM	0.5
8/9/2018	2:30:00 PM	0.5
8/9/2018	2:45:00 PM	0.5
8/9/2018	3:00:00 PM	0.5

Blackrock Return Ditch Gage

DATE	TIME	GAGE
8/9/2018	3:15:00 PM	0.5
8/9/2018	3:30:00 PM	0.5
8/9/2018	3:45:00 PM	0.5
8/9/2018	4:00:00 PM	0.5
8/9/2018	4:15:00 PM	0.5
8/9/2018	4:30:00 PM	0.5
8/9/2018	4:45:00 PM	0.5
8/9/2018	5:00:00 PM	0.5
8/9/2018	5:15:00 PM	0.5
8/9/2018	5:30:00 PM	0.5
8/9/2018	5:45:00 PM	0.5
8/9/2018	6:00:00 PM	0.5
8/9/2018	6:15:00 PM	0.5
8/9/2018	6:30:00 PM	0.5
8/9/2018	6:45:00 PM	0.49
8/9/2018	7:00:00 PM	0.49
8/9/2018	7:15:00 PM	0.49
8/9/2018	7:30:00 PM	0.49
8/9/2018	7:45:00 PM	0.49
8/9/2018	8:00:00 PM	0.49
8/9/2018	8:15:00 PM	0.49
8/9/2018	8:30:00 PM	0.49
8/9/2018	8:45:00 PM	0.49
8/9/2018	9:00:00 PM	0.49
8/9/2018	9:15:00 PM	0.49
8/9/2018	9:30:00 PM	0.49
8/9/2018	9:45:00 PM	0.49
8/9/2018	10:00:00 PM	0.5
8/9/2018	10:15:00 PM	0.5
8/9/2018	10:30:00 PM	0.5
8/9/2018	10:45:00 PM	0.5
8/9/2018	11:00:00 PM	0.5
8/9/2018	11:15:00 PM	0.5
8/9/2018	11:30:00 PM	0.5
8/9/2018	11:45:00 PM	0.5
8/10/2018	12:00:00 AM	0.5
8/10/2018	12:15:00 AM	0.5
8/10/2018	12:30:00 AM	0.5
8/10/2018	12:45:00 AM	0.5
8/10/2018	1:00:00 AM	0.5
8/10/2018	1:15:00 AM	0.5
8/10/2018	1:30:00 AM	0.5
8/10/2018	1:45:00 AM	0.5
8/10/2018	2:00:00 AM	0.5
8/10/2018	2:15:00 AM	0.5
8/10/2018	2:30:00 AM	0.5

Blackrock Return Ditch Gage

DATE	TIME	GAGE
8/10/2018	2:45:00 AM	0.5
8/10/2018	3:00:00 AM	0.5
8/10/2018	3:15:00 AM	0.5
8/10/2018	3:30:00 AM	0.5
8/10/2018	3:45:00 AM	0.5
8/10/2018	4:00:00 AM	0.5
8/10/2018	4:15:00 AM	0.5
8/10/2018	4:30:00 AM	0.5
8/10/2018	4:45:00 AM	0.5
8/10/2018	5:00:00 AM	0.5
8/10/2018	5:15:00 AM	0.5
8/10/2018	5:30:00 AM	0.5
8/10/2018	5:45:00 AM	0.5
8/10/2018	6:00:00 AM	0.5
8/10/2018	6:15:00 AM	0.5
8/10/2018	6:30:00 AM	0.5
8/10/2018	6:45:00 AM	0.5
8/10/2018	7:00:00 AM	0.5
8/10/2018	7:15:00 AM	0.5
8/10/2018	7:30:00 AM	0.5
8/10/2018	7:45:00 AM	0.5
8/10/2018	8:00:00 AM	0.5
8/10/2018	8:15:00 AM	0.5
8/10/2018	8:30:00 AM	0.5
8/10/2018	8:45:00 AM	0.5
8/10/2018	9:00:00 AM	0.5
8/10/2018	9:15:00 AM	0.5
8/10/2018	9:30:00 AM	0.5
8/10/2018	9:45:00 AM	0.49
8/10/2018	10:00:00 AM	0.49
8/10/2018	10:15:00 AM	0.49
8/10/2018	10:30:00 AM	0.49
8/10/2018	10:45:00 AM	0.49
8/10/2018	11:00:00 AM	0.49
8/10/2018	11:15:00 AM	0.49
8/10/2018	11:30:00 AM	0.49
8/10/2018	11:45:00 AM	0.49
8/10/2018	12:00:00 PM	0.49
8/10/2018	12:15:00 PM	0.49
8/10/2018	12:30:00 PM	0.49
8/10/2018	12:45:00 PM	0.49
8/10/2018	1:00:00 PM	0.49
8/10/2018	1:15:00 PM	0.49
8/10/2018	1:30:00 PM	0.49
8/10/2018	1:45:00 PM	0.49
8/10/2018	2:00:00 PM	0.49

Blackrock Return Ditch Gage

DATE	TIME	GAGE
8/10/2018	2:15:00 PM	0.49
8/10/2018	2:30:00 PM	0.49
8/10/2018	2:45:00 PM	0.48
8/10/2018	3:00:00 PM	0.48
8/10/2018	3:15:00 PM	0.48
8/10/2018	3:30:00 PM	0.48
8/10/2018	3:45:00 PM	0.48
8/10/2018	4:00:00 PM	0.48
8/10/2018	4:15:00 PM	0.48
8/10/2018	4:30:00 PM	0.48
8/10/2018	4:45:00 PM	0.48
8/10/2018	5:00:00 PM	0.48
8/10/2018	5:15:00 PM	0.47
8/10/2018	5:30:00 PM	0.47
8/10/2018	5:45:00 PM	0.47
8/10/2018	6:00:00 PM	0.47
8/10/2018	6:15:00 PM	0.47
8/10/2018	6:30:00 PM	0.47
8/10/2018	6:45:00 PM	0.47
8/10/2018	7:00:00 PM	0.47
8/10/2018	7:15:00 PM	0.47
8/10/2018	7:30:00 PM	0.47
8/10/2018	7:45:00 PM	0.47
8/10/2018	8:00:00 PM	0.47
8/10/2018	8:15:00 PM	0.47
8/10/2018	8:30:00 PM	0.47
8/10/2018	8:45:00 PM	0.47
8/10/2018	9:00:00 PM	0.46
8/10/2018	9:15:00 PM	0.46
8/10/2018	9:30:00 PM	0.46
8/10/2018	9:45:00 PM	0.46
8/10/2018	10:00:00 PM	0.46
8/10/2018	10:15:00 PM	0.47
8/10/2018	10:30:00 PM	0.47
8/10/2018	10:45:00 PM	0.47
8/10/2018	11:00:00 PM	0.47
8/10/2018	11:15:00 PM	0.47
8/10/2018	11:30:00 PM	0.47
8/10/2018	11:45:00 PM	0.47
8/11/2018	12:00:00 AM	0.47
8/11/2018	12:15:00 AM	0.47
8/11/2018	12:30:00 AM	0.47
8/11/2018	12:45:00 AM	0.47
8/11/2018	1:00:00 AM	0.47
8/11/2018	1:15:00 AM	0.47
8/11/2018	1:30:00 AM	0.47

Blackrock Return Ditch Gage

DATE	TIME	GAGE
8/11/2018	1:45:00 AM	0.47
8/11/2018	2:00:00 AM	0.47
8/11/2018	2:15:00 AM	0.47
8/11/2018	2:30:00 AM	0.47
8/11/2018	2:45:00 AM	0.47
8/11/2018	3:00:00 AM	0.47
8/11/2018	3:15:00 AM	0.47
8/11/2018	3:30:00 AM	0.47
8/11/2018	3:45:00 AM	0.47
8/11/2018	4:00:00 AM	0.47
8/11/2018	4:15:00 AM	0.47
8/11/2018	4:30:00 AM	0.47
8/11/2018	4:45:00 AM	0.47
8/11/2018	5:00:00 AM	0.47
8/11/2018	5:15:00 AM	0.47
8/11/2018	5:30:00 AM	0.47
8/11/2018	5:45:00 AM	0.47
8/11/2018	6:00:00 AM	0.47
8/11/2018	6:15:00 AM	0.47
8/11/2018	6:30:00 AM	0.47
8/11/2018	6:45:00 AM	0.47
8/11/2018	7:00:00 AM	0.47
8/11/2018	7:15:00 AM	0.47
8/11/2018	7:30:00 AM	0.47
8/11/2018	7:45:00 AM	0.47
8/11/2018	8:00:00 AM	0.47
8/11/2018	8:15:00 AM	0.47
8/11/2018	8:30:00 AM	0.47
8/11/2018	8:45:00 AM	0.47
8/11/2018	9:00:00 AM	0.47
8/11/2018	9:15:00 AM	0.47
8/11/2018	9:30:00 AM	0.47
8/11/2018	9:45:00 AM	0.47
8/11/2018	10:00:00 AM	0.46
8/11/2018	10:15:00 AM	0.46
8/11/2018	10:30:00 AM	0.46
8/11/2018	10:45:00 AM	0.46
8/11/2018	11:00:00 AM	0.46
8/11/2018	11:15:00 AM	0.46
8/11/2018	11:30:00 AM	0.46
8/11/2018	11:45:00 AM	0.46
8/11/2018	12:00:00 PM	0.46
8/11/2018	12:15:00 PM	0.46
8/11/2018	12:30:00 PM	0.46
8/11/2018	12:45:00 PM	0.45
8/11/2018	1:00:00 PM	0.45

Blackrock Return Ditch Gage

DATE	TIME	GAGE
8/11/2018	1:15:00 PM	0.45
8/11/2018	1:30:00 PM	0.45
8/11/2018	1:45:00 PM	0.44
8/11/2018	2:00:00 PM	0.44
8/11/2018	2:15:00 PM	0.43
8/11/2018	2:30:00 PM	0.43
8/11/2018	2:45:00 PM	0.43
8/11/2018	3:00:00 PM	0.42
8/11/2018	3:15:00 PM	0.42
8/11/2018	3:30:00 PM	0.41
8/11/2018	3:45:00 PM	0.41
8/11/2018	4:00:00 PM	0.4
8/11/2018	4:15:00 PM	0.4
8/11/2018	4:30:00 PM	0.4
8/11/2018	4:45:00 PM	0.39
8/11/2018	5:00:00 PM	0.39
8/11/2018	5:15:00 PM	0.39
8/11/2018	5:30:00 PM	0.38
8/11/2018	5:45:00 PM	0.38
8/11/2018	6:00:00 PM	0.38
8/11/2018	6:15:00 PM	0.37
8/11/2018	6:30:00 PM	0.37
8/11/2018	6:45:00 PM	0.37
8/11/2018	7:00:00 PM	0.37
8/11/2018	7:15:00 PM	0.37
8/11/2018	7:30:00 PM	0.36
8/11/2018	7:45:00 PM	0.36
8/11/2018	8:00:00 PM	0.36
8/11/2018	8:15:00 PM	0.36
8/11/2018	8:30:00 PM	0.36
8/11/2018	8:45:00 PM	0.36
8/11/2018	9:00:00 PM	0.35
8/11/2018	9:15:00 PM	0.35
8/11/2018	9:30:00 PM	0.35
8/11/2018	9:45:00 PM	0.35
8/11/2018	10:00:00 PM	0.35
8/11/2018	10:15:00 PM	0.35
8/11/2018	10:30:00 PM	0.35
8/11/2018	10:45:00 PM	0.35
8/11/2018	11:00:00 PM	0.35
8/11/2018	11:15:00 PM	0.35
8/11/2018	11:30:00 PM	0.35
8/11/2018	11:45:00 PM	0.34
8/12/2018	12:00:00 AM	0.34
8/12/2018	12:15:00 AM	0.34
8/12/2018	12:30:00 AM	0.34

Blackrock Return Ditch Gage

DATE	TIME	GAGE
8/12/2018	12:45:00 AM	0.34
8/12/2018	1:00:00 AM	0.34
8/12/2018	1:15:00 AM	0.34
8/12/2018	1:30:00 AM	0.34
8/12/2018	1:45:00 AM	0.34
8/12/2018	2:00:00 AM	0.34
8/12/2018	2:15:00 AM	0.34
8/12/2018	2:30:00 AM	0.34
8/12/2018	2:45:00 AM	0.34
8/12/2018	3:00:00 AM	0.34
8/12/2018	3:15:00 AM	0.34
8/12/2018	3:30:00 AM	0.34
8/12/2018	3:45:00 AM	0.34
8/12/2018	4:00:00 AM	0.34
8/12/2018	4:15:00 AM	0.34
8/12/2018	4:30:00 AM	0.34
8/12/2018	4:45:00 AM	0.34
8/12/2018	5:00:00 AM	0.34
8/12/2018	5:15:00 AM	0.33
8/12/2018	5:30:00 AM	0.33
8/12/2018	5:45:00 AM	0.33
8/12/2018	6:00:00 AM	0.33
8/12/2018	6:15:00 AM	0.33
8/12/2018	6:30:00 AM	0.33
8/12/2018	6:45:00 AM	0.33
8/12/2018	7:00:00 AM	0.33
8/12/2018	7:15:00 AM	0.33
8/12/2018	7:30:00 AM	0.33
8/12/2018	7:45:00 AM	0.33
8/12/2018	8:00:00 AM	0.33
8/12/2018	8:15:00 AM	0.33
8/12/2018	8:30:00 AM	0.33
8/12/2018	8:45:00 AM	0.33
8/12/2018	9:00:00 AM	0.33
8/12/2018	9:15:00 AM	0.33
8/12/2018	9:30:00 AM	0.33
8/12/2018	9:45:00 AM	0.32
8/12/2018	10:00:00 AM	0.32
8/12/2018	10:15:00 AM	0.32
8/12/2018	10:30:00 AM	0.32
8/12/2018	10:45:00 AM	0.32
8/12/2018	11:00:00 AM	0.32
8/12/2018	11:15:00 AM	0.32
8/12/2018	11:30:00 AM	0.32
8/12/2018	11:45:00 AM	0.32
8/12/2018	12:00:00 PM	0.32

Blackrock Return Ditch Gage

DATE	TIME	GAGE
8/12/2018	12:15:00 PM	0.32
8/12/2018	12:30:00 PM	0.32
8/12/2018	12:45:00 PM	0.32
8/12/2018	1:00:00 PM	0.32
8/12/2018	1:15:00 PM	0.32
8/12/2018	1:30:00 PM	0.32
8/12/2018	1:45:00 PM	0.32
8/12/2018	2:00:00 PM	0.32
8/12/2018	2:15:00 PM	0.32
8/12/2018	2:30:00 PM	0.32
8/12/2018	2:45:00 PM	0.32
8/12/2018	3:00:00 PM	0.32
8/12/2018	3:15:00 PM	0.32
8/12/2018	3:30:00 PM	0.32
8/12/2018	3:45:00 PM	0.32
8/12/2018	4:00:00 PM	0.32
8/12/2018	4:15:00 PM	0.32
8/12/2018	4:30:00 PM	0.32
8/12/2018	4:45:00 PM	0.32
8/12/2018	5:00:00 PM	0.33
8/12/2018	5:15:00 PM	0.33
8/12/2018	5:30:00 PM	0.33
8/12/2018	5:45:00 PM	0.33
8/12/2018	6:00:00 PM	0.33
8/12/2018	6:15:00 PM	0.33
8/12/2018	6:30:00 PM	0.33
8/12/2018	6:45:00 PM	0.33
8/12/2018	7:00:00 PM	0.33
8/12/2018	7:15:00 PM	0.33
8/12/2018	7:30:00 PM	0.33
8/12/2018	7:45:00 PM	0.33
8/12/2018	8:00:00 PM	0.33
8/12/2018	8:15:00 PM	0.33
8/12/2018	8:30:00 PM	0.34
8/12/2018	8:45:00 PM	0.34
8/12/2018	9:00:00 PM	0.34
8/12/2018	9:15:00 PM	0.34
8/12/2018	9:30:00 PM	0.34
8/12/2018	9:45:00 PM	0.34
8/12/2018	10:00:00 PM	0.34
8/12/2018	10:15:00 PM	0.34
8/12/2018	10:30:00 PM	0.34
8/12/2018	10:45:00 PM	0.34
8/12/2018	11:00:00 PM	0.34
8/12/2018	11:15:00 PM	0.35
8/12/2018	11:30:00 PM	0.35

Blackrock Return Ditch Gage

DATE	TIME	GAGE
8/12/2018	11:45:00 PM	0.35
8/13/2018	12:00:00 AM	0.35
8/13/2018	12:15:00 AM	0.35
8/13/2018	12:30:00 AM	0.35
8/13/2018	12:45:00 AM	0.35
8/13/2018	1:00:00 AM	0.35
8/13/2018	1:15:00 AM	0.35
8/13/2018	1:30:00 AM	0.36
8/13/2018	1:45:00 AM	0.36
8/13/2018	2:00:00 AM	0.36
8/13/2018	2:15:00 AM	0.36
8/13/2018	2:30:00 AM	0.36
8/13/2018	2:45:00 AM	0.36
8/13/2018	3:00:00 AM	0.36
8/13/2018	3:15:00 AM	0.36
8/13/2018	3:30:00 AM	0.36
8/13/2018	3:45:00 AM	0.36
8/13/2018	4:00:00 AM	0.36
8/13/2018	4:15:00 AM	0.36
8/13/2018	4:30:00 AM	0.36
8/13/2018	4:45:00 AM	0.37
8/13/2018	5:00:00 AM	0.37
8/13/2018	5:15:00 AM	0.37
8/13/2018	5:30:00 AM	0.37
8/13/2018	5:45:00 AM	0.37
8/13/2018	6:00:00 AM	0.37
8/13/2018	6:15:00 AM	0.37
8/13/2018	6:30:00 AM	0.37
8/13/2018	6:45:00 AM	0.37
8/13/2018	7:00:00 AM	0.37
8/13/2018	7:15:00 AM	0.37
8/13/2018	7:30:00 AM	0.37
8/13/2018	7:45:00 AM	0.37
8/13/2018	8:00:00 AM	0.37
8/13/2018	8:15:00 AM	0.37
8/13/2018	8:30:00 AM	0.37
8/13/2018	8:45:00 AM	0.37
8/13/2018	9:00:00 AM	0.37
8/13/2018	9:15:00 AM	0.37
8/13/2018	9:30:00 AM	0.37
8/13/2018	9:45:00 AM	0.37
8/13/2018	10:00:00 AM	0.37
8/13/2018	10:15:00 AM	0.37
8/13/2018	10:30:00 AM	0.37
8/13/2018	10:45:00 AM	0.37
8/13/2018	11:00:00 AM	0.37

Blackrock Return Ditch Gage

DATE	TIME	GAGE
8/13/2018	11:15:00 AM	0.37
8/13/2018	11:30:00 AM	0.37
8/13/2018	11:45:00 AM	0.37
8/13/2018	12:00:00 PM	0.37
8/13/2018	12:15:00 PM	0.37
8/13/2018	12:30:00 PM	0.37
8/13/2018	12:45:00 PM	0.37
8/13/2018	1:00:00 PM	0.38
8/13/2018	1:15:00 PM	0.37
8/13/2018	1:30:00 PM	0.38
8/13/2018	1:45:00 PM	0.38
8/13/2018	2:00:00 PM	0.38
8/13/2018	2:15:00 PM	0.38
8/13/2018	2:30:00 PM	0.38
8/13/2018	2:45:00 PM	0.38
8/13/2018	3:00:00 PM	0.38
8/13/2018	3:15:00 PM	0.38
8/13/2018	3:30:00 PM	0.38
8/13/2018	3:45:00 PM	0.38
8/13/2018	4:00:00 PM	0.38
8/13/2018	4:15:00 PM	0.38
8/13/2018	4:30:00 PM	0.38
8/13/2018	4:45:00 PM	0.38
8/13/2018	5:00:00 PM	0.38
8/13/2018	5:15:00 PM	0.38
8/13/2018	5:30:00 PM	0.39
8/13/2018	5:45:00 PM	0.39
8/13/2018	6:00:00 PM	0.39
8/13/2018	6:15:00 PM	0.39
8/13/2018	6:30:00 PM	0.39
8/13/2018	6:45:00 PM	0.39
8/13/2018	7:00:00 PM	0.39
8/13/2018	7:15:00 PM	0.39
8/13/2018	7:30:00 PM	0.39
8/13/2018	7:45:00 PM	0.39
8/13/2018	8:00:00 PM	0.39
8/13/2018	8:15:00 PM	0.39
8/13/2018	8:30:00 PM	0.4
8/13/2018	8:45:00 PM	0.4
8/13/2018	9:00:00 PM	0.4
8/13/2018	9:15:00 PM	0.4
8/13/2018	9:30:00 PM	0.4
8/13/2018	9:45:00 PM	0.4
8/13/2018	10:00:00 PM	0.4
8/13/2018	10:15:00 PM	0.41
8/13/2018	10:30:00 PM	0.41

Blackrock Return Ditch Gage

DATE	TIME	GAGE
8/13/2018	10:45:00 PM	0.41
8/13/2018	11:00:00 PM	0.41
8/13/2018	11:15:00 PM	0.41
8/13/2018	11:30:00 PM	0.41
8/13/2018	11:45:00 PM	0.41
8/14/2018	12:00:00 AM	0.41
8/14/2018	12:15:00 AM	0.42
8/14/2018	12:30:00 AM	0.42
8/14/2018	12:45:00 AM	0.42
8/14/2018	1:00:00 AM	0.42
8/14/2018	1:15:00 AM	0.42
8/14/2018	1:30:00 AM	0.42
8/14/2018	1:45:00 AM	0.42
8/14/2018	2:00:00 AM	0.42
8/14/2018	2:15:00 AM	0.42
8/14/2018	2:30:00 AM	0.43
8/14/2018	2:45:00 AM	0.43
8/14/2018	3:00:00 AM	0.43
8/14/2018	3:15:00 AM	0.43
8/14/2018	3:30:00 AM	0.43
8/14/2018	3:45:00 AM	0.43
8/14/2018	4:00:00 AM	0.43
8/14/2018	4:15:00 AM	0.43
8/14/2018	4:30:00 AM	0.43
8/14/2018	4:45:00 AM	0.43
8/14/2018	5:00:00 AM	0.43
8/14/2018	5:15:00 AM	0.43
8/14/2018	5:30:00 AM	0.43
8/14/2018	5:45:00 AM	0.43
8/14/2018	6:00:00 AM	0.43
8/14/2018	6:15:00 AM	0.43
8/14/2018	6:30:00 AM	0.43
8/14/2018	6:45:00 AM	0.43
8/14/2018	7:00:00 AM	0.43
8/14/2018	7:15:00 AM	0.43
8/14/2018	7:30:00 AM	0.44
8/14/2018	7:45:00 AM	0.44
8/14/2018	8:00:00 AM	0.44
8/14/2018	8:15:00 AM	0.44
8/14/2018	8:30:00 AM	0.44
8/14/2018	8:45:00 AM	0.44
8/14/2018	9:00:00 AM	0.44
8/14/2018	9:15:00 AM	0.44
8/14/2018	9:30:00 AM	0.44
8/14/2018	9:45:00 AM	0.44
8/14/2018	10:00:00 AM	0.44

Blackrock Return Ditch Gage

DATE	TIME	GAGE
8/14/2018	10:15:00 AM	0.44
8/14/2018	10:30:00 AM	0.44
8/14/2018	10:45:00 AM	0.44
8/14/2018	11:00:00 AM	0.44
8/14/2018	11:15:00 AM	0.44
8/14/2018	11:30:00 AM	0.44
8/14/2018	11:45:00 AM	0.44
8/14/2018	12:00:00 PM	0.44
8/14/2018	12:15:00 PM	0.44
8/14/2018	12:30:00 PM	0.44
8/14/2018	12:45:00 PM	0.44
8/14/2018	1:00:00 PM	0.44
8/14/2018	1:15:00 PM	0.44
8/14/2018	1:30:00 PM	0.44
8/14/2018	1:45:00 PM	0.44
8/14/2018	2:00:00 PM	0.44
8/14/2018	2:15:00 PM	0.44
8/14/2018	2:30:00 PM	0.44
8/14/2018	2:45:00 PM	0.44
8/14/2018	3:00:00 PM	0.44
8/14/2018	3:15:00 PM	0.44
8/14/2018	3:30:00 PM	0.45
8/14/2018	3:45:00 PM	0.45
8/14/2018	4:00:00 PM	0.45
8/14/2018	4:15:00 PM	0.45
8/14/2018	4:30:00 PM	0.45
8/14/2018	4:45:00 PM	0.45
8/14/2018	5:00:00 PM	0.46
8/14/2018	5:15:00 PM	0.46
8/14/2018	5:30:00 PM	0.46
8/14/2018	5:45:00 PM	0.46
8/14/2018	6:00:00 PM	0.46
8/14/2018	6:15:00 PM	0.47
8/14/2018	6:30:00 PM	0.47
8/14/2018	6:45:00 PM	0.47
8/14/2018	7:00:00 PM	0.47
8/14/2018	7:15:00 PM	0.47
8/14/2018	7:30:00 PM	0.47
8/14/2018	7:45:00 PM	0.48
8/14/2018	8:00:00 PM	0.48
8/14/2018	8:15:00 PM	0.48
8/14/2018	8:30:00 PM	0.48
8/14/2018	8:45:00 PM	0.48
8/14/2018	9:00:00 PM	0.49
8/14/2018	9:15:00 PM	0.49
8/14/2018	9:30:00 PM	0.49

Blackrock Return Ditch Gage

DATE	TIME	GAGE
8/14/2018	9:45:00 PM	0.49
8/14/2018	10:00:00 PM	0.49
8/14/2018	10:15:00 PM	0.49
8/14/2018	10:30:00 PM	0.49
8/14/2018	10:45:00 PM	0.49
8/14/2018	11:00:00 PM	0.5
8/14/2018	11:15:00 PM	0.5
8/14/2018	11:30:00 PM	0.5
8/14/2018	11:45:00 PM	0.5
8/15/2018	12:00:00 AM	0.5
8/15/2018	12:15:00 AM	0.5
8/15/2018	12:30:00 AM	0.5
8/15/2018	12:45:00 AM	0.5
8/15/2018	1:00:00 AM	0.5
8/15/2018	1:15:00 AM	0.5
8/15/2018	1:30:00 AM	0.51
8/15/2018	1:45:00 AM	0.51
8/15/2018	2:00:00 AM	0.51
8/15/2018	2:15:00 AM	0.51
8/15/2018	2:30:00 AM	0.51
8/15/2018	2:45:00 AM	0.51
8/15/2018	3:00:00 AM	0.51
8/15/2018	3:15:00 AM	0.51
8/15/2018	3:30:00 AM	0.51
8/15/2018	3:45:00 AM	0.51
8/15/2018	4:00:00 AM	0.51
8/15/2018	4:15:00 AM	0.51
8/15/2018	4:30:00 AM	0.51
8/15/2018	4:45:00 AM	0.51
8/15/2018	5:00:00 AM	0.51
8/15/2018	5:15:00 AM	0.52
8/15/2018	5:30:00 AM	0.52
8/15/2018	5:45:00 AM	0.52
8/15/2018	6:00:00 AM	0.52
8/15/2018	6:15:00 AM	0.52
8/15/2018	6:30:00 AM	0.52
8/15/2018	6:45:00 AM	0.52
8/15/2018	7:00:00 AM	0.52
8/15/2018	7:15:00 AM	0.52
8/15/2018	7:30:00 AM	0.52
8/15/2018	7:45:00 AM	0.52
8/15/2018	8:00:00 AM	0.52
8/15/2018	8:15:00 AM	0.52
8/15/2018	8:30:00 AM	0.52
8/15/2018	8:45:00 AM	0.52
8/15/2018	9:00:00 AM	0.52

Blackrock Return Ditch Gage

DATE	TIME	GAGE
8/15/2018	9:15:00 AM	0.52
8/15/2018	9:30:00 AM	0.52
8/15/2018	9:45:00 AM	0.52
8/15/2018	10:00:00 AM	0.52
8/15/2018	10:15:00 AM	0.52
8/15/2018	10:30:00 AM	0.52
8/15/2018	10:45:00 AM	0.52
8/15/2018	11:00:00 AM	0.52
8/15/2018	11:15:00 AM	0.52
8/15/2018	11:30:00 AM	0.52
8/15/2018	11:45:00 AM	0.52
8/15/2018	12:00:00 PM	0.52
8/15/2018	12:15:00 PM	0.52
8/15/2018	12:30:00 PM	0.52
8/15/2018	12:45:00 PM	0.52
8/15/2018	1:00:00 PM	0.52
8/15/2018	1:15:00 PM	0.52
8/15/2018	1:30:00 PM	0.52
8/15/2018	1:45:00 PM	0.52
8/15/2018	2:00:00 PM	0.52
8/15/2018	2:15:00 PM	0.52
8/15/2018	2:30:00 PM	0.52
8/15/2018	2:45:00 PM	0.52
8/15/2018	3:00:00 PM	0.52
8/15/2018	3:15:00 PM	0.52
8/15/2018	3:30:00 PM	0.52
8/15/2018	3:45:00 PM	0.52
8/15/2018	4:00:00 PM	0.52
8/15/2018	4:15:00 PM	0.52
8/15/2018	4:30:00 PM	0.52
8/15/2018	4:45:00 PM	0.52
8/15/2018	5:00:00 PM	0.52
8/15/2018	5:15:00 PM	0.52
8/15/2018	5:30:00 PM	0.52
8/15/2018	5:45:00 PM	0.52
8/15/2018	6:00:00 PM	0.51
8/15/2018	6:15:00 PM	0.52
8/15/2018	6:30:00 PM	0.52
8/15/2018	6:45:00 PM	0.52
8/15/2018	7:00:00 PM	0.51
8/15/2018	7:15:00 PM	0.51
8/15/2018	7:30:00 PM	0.52
8/15/2018	7:45:00 PM	0.51
8/15/2018	8:00:00 PM	0.52
8/15/2018	8:15:00 PM	0.51
8/15/2018	8:30:00 PM	0.51

Blackrock Return Ditch Gage

DATE	TIME	GAGE
8/15/2018	8:45:00 PM	0.52
8/15/2018	9:00:00 PM	0.52
8/15/2018	9:15:00 PM	0.52
8/15/2018	9:30:00 PM	0.52
8/15/2018	9:45:00 PM	0.52
8/15/2018	10:00:00 PM	0.52
8/15/2018	10:15:00 PM	0.52
8/15/2018	10:30:00 PM	0.52
8/15/2018	10:45:00 PM	0.52
8/15/2018	11:00:00 PM	0.52
8/15/2018	11:15:00 PM	0.52
8/15/2018	11:30:00 PM	0.52
8/15/2018	11:45:00 PM	0.52
8/16/2018	12:00:00 AM	0.52
8/16/2018	12:15:00 AM	0.52
8/16/2018	12:30:00 AM	0.52
8/16/2018	12:45:00 AM	0.52
8/16/2018	1:00:00 AM	0.52
8/16/2018	1:15:00 AM	0.52
8/16/2018	1:30:00 AM	0.52
8/16/2018	1:45:00 AM	0.52
8/16/2018	2:00:00 AM	0.52
8/16/2018	2:15:00 AM	0.52
8/16/2018	2:30:00 AM	0.52
8/16/2018	2:45:00 AM	0.52
8/16/2018	3:00:00 AM	0.52
8/16/2018	3:15:00 AM	0.52
8/16/2018	3:30:00 AM	0.52
8/16/2018	3:45:00 AM	0.52
8/16/2018	4:00:00 AM	0.52
8/16/2018	4:15:00 AM	0.52
8/16/2018	4:30:00 AM	0.52
8/16/2018	4:45:00 AM	0.52
8/16/2018	5:00:00 AM	0.52
8/16/2018	5:15:00 AM	0.52
8/16/2018	5:30:00 AM	0.52
8/16/2018	5:45:00 AM	0.52
8/16/2018	6:00:00 AM	0.52
8/16/2018	6:15:00 AM	0.52
8/16/2018	6:30:00 AM	0.52
8/16/2018	6:45:00 AM	0.52
8/16/2018	7:00:00 AM	0.52
8/16/2018	7:15:00 AM	0.52
8/16/2018	7:30:00 AM	0.52
8/16/2018	7:45:00 AM	0.52
8/16/2018	8:00:00 AM	0.52

Blackrock Return Ditch Gage

DATE	TIME	GAGE
8/16/2018	8:15:00 AM	0.52
8/16/2018	8:30:00 AM	0.52
8/16/2018	8:45:00 AM	0.52
8/16/2018	9:00:00 AM	0.52
8/16/2018	9:15:00 AM	0.52
8/16/2018	9:30:00 AM	0.52
8/16/2018	9:45:00 AM	0.52
8/16/2018	10:00:00 AM	0.52
8/16/2018	10:15:00 AM	0.52
8/16/2018	10:30:00 AM	0.52
8/16/2018	10:45:00 AM	0.52
8/16/2018	11:00:00 AM	0.52
8/16/2018	11:15:00 AM	0.52
8/16/2018	11:30:00 AM	0.52
8/16/2018	11:45:00 AM	0.52
8/16/2018	12:00:00 PM	0.51
8/16/2018	12:15:00 PM	0.51
8/16/2018	12:30:00 PM	0.51
8/16/2018	12:45:00 PM	0.51
8/16/2018	1:00:00 PM	0.51
8/16/2018	1:15:00 PM	0.51
8/16/2018	1:30:00 PM	0.51
8/16/2018	1:45:00 PM	0.51
8/16/2018	2:00:00 PM	0.51
8/16/2018	2:15:00 PM	0.51
8/16/2018	2:30:00 PM	0.51
8/16/2018	2:45:00 PM	0.51
8/16/2018	3:00:00 PM	0.51
8/16/2018	3:15:00 PM	0.51
8/16/2018	3:30:00 PM	0.51
8/16/2018	3:45:00 PM	0.51
8/16/2018	4:00:00 PM	0.51
8/16/2018	4:15:00 PM	0.51
8/16/2018	4:30:00 PM	0.51
8/16/2018	4:45:00 PM	0.51
8/16/2018	5:00:00 PM	0.5
8/16/2018	5:15:00 PM	0.5
8/16/2018	5:30:00 PM	0.5
8/16/2018	5:45:00 PM	0.5
8/16/2018	6:00:00 PM	0.5
8/16/2018	6:15:00 PM	0.5
8/16/2018	6:30:00 PM	0.5
8/16/2018	6:45:00 PM	0.5
8/16/2018	7:00:00 PM	0.5
8/16/2018	7:15:00 PM	0.5
8/16/2018	7:30:00 PM	0.5

Blackrock Return Ditch Gage

DATE	TIME	GAGE
8/16/2018	7:45:00 PM	0.5
8/16/2018	8:00:00 PM	0.5
8/16/2018	8:15:00 PM	0.5
8/16/2018	8:30:00 PM	0.5
8/16/2018	8:45:00 PM	0.5
8/16/2018	9:00:00 PM	0.5
8/16/2018	9:15:00 PM	0.5
8/16/2018	9:30:00 PM	0.5
8/16/2018	9:45:00 PM	0.5
8/16/2018	10:00:00 PM	0.5
8/16/2018	10:15:00 PM	0.5
8/16/2018	10:30:00 PM	0.5
8/16/2018	10:45:00 PM	0.5
8/16/2018	11:00:00 PM	0.5
8/16/2018	11:15:00 PM	0.5
8/16/2018	11:30:00 PM	0.5
8/16/2018	11:45:00 PM	0.5
8/17/2018	12:00:00 AM	0.5
8/17/2018	12:15:00 AM	0.5
8/17/2018	12:30:00 AM	0.5
8/17/2018	12:45:00 AM	0.5
8/17/2018	1:00:00 AM	0.5
8/17/2018	1:15:00 AM	0.5
8/17/2018	1:30:00 AM	0.5
8/17/2018	1:45:00 AM	0.5
8/17/2018	2:00:00 AM	0.5
8/17/2018	2:15:00 AM	0.5
8/17/2018	2:30:00 AM	0.5
8/17/2018	2:45:00 AM	0.5
8/17/2018	3:00:00 AM	0.5
8/17/2018	3:15:00 AM	0.5
8/17/2018	3:30:00 AM	0.5
8/17/2018	3:45:00 AM	0.5
8/17/2018	4:00:00 AM	0.5
8/17/2018	4:15:00 AM	0.5
8/17/2018	4:30:00 AM	0.5
8/17/2018	4:45:00 AM	0.5
8/17/2018	5:00:00 AM	0.5
8/17/2018	5:15:00 AM	0.5
8/17/2018	5:30:00 AM	0.5
8/17/2018	5:45:00 AM	0.5
8/17/2018	6:00:00 AM	0.5
8/17/2018	6:15:00 AM	0.5
8/17/2018	6:30:00 AM	0.5
8/17/2018	6:45:00 AM	0.5
8/17/2018	7:00:00 AM	0.51

Blackrock Return Ditch Gage

DATE	TIME	GAGE
8/17/2018	7:15:00 AM	0.5
8/17/2018	7:30:00 AM	0.51
8/17/2018	7:45:00 AM	0.51
8/17/2018	8:00:00 AM	0.5
8/17/2018	8:15:00 AM	0.5
8/17/2018	8:30:00 AM	0.5
8/17/2018	8:45:00 AM	0.5
8/17/2018	9:00:00 AM	0.51
8/17/2018	9:15:00 AM	0.5
8/17/2018	9:30:00 AM	0.5
8/17/2018	9:45:00 AM	0.5
8/17/2018	10:00:00 AM	0.5
8/17/2018	10:15:00 AM	0.5
8/17/2018	10:30:00 AM	0.5
8/17/2018	10:45:00 AM	0.5
8/17/2018	11:00:00 AM	0.5
8/17/2018	11:15:00 AM	0.5
8/17/2018	11:30:00 AM	0.5
8/17/2018	11:45:00 AM	0.5
8/17/2018	12:00:00 PM	0.5
8/17/2018	12:15:00 PM	0.5
8/17/2018	12:30:00 PM	0.5
8/17/2018	12:45:00 PM	0.5
8/17/2018	1:00:00 PM	0.5
8/17/2018	1:15:00 PM	0.5
8/17/2018	1:30:00 PM	0.5
8/17/2018	1:45:00 PM	0.5
8/17/2018	2:00:00 PM	0.5
8/17/2018	2:15:00 PM	0.5
8/17/2018	2:30:00 PM	0.5
8/17/2018	2:45:00 PM	0.5
8/17/2018	3:00:00 PM	0.5
8/17/2018	3:15:00 PM	0.5
8/17/2018	3:30:00 PM	0.5
8/17/2018	3:45:00 PM	0.5
8/17/2018	4:00:00 PM	0.5
8/17/2018	4:15:00 PM	0.5
8/17/2018	4:30:00 PM	0.5
8/17/2018	4:45:00 PM	0.49
8/17/2018	5:00:00 PM	0.49
8/17/2018	5:15:00 PM	0.49
8/17/2018	5:30:00 PM	0.49
8/17/2018	5:45:00 PM	0.49
8/17/2018	6:00:00 PM	0.49
8/17/2018	6:15:00 PM	0.49
8/17/2018	6:30:00 PM	0.49

Blackrock Return Ditch Gage

DATE	TIME	GAGE
8/17/2018	6:45:00 PM	0.49
8/17/2018	7:00:00 PM	0.49
8/17/2018	7:15:00 PM	0.49
8/17/2018	7:30:00 PM	0.49
8/17/2018	7:45:00 PM	0.49
8/17/2018	8:00:00 PM	0.49
8/17/2018	8:15:00 PM	0.49
8/17/2018	8:30:00 PM	0.49
8/17/2018	8:45:00 PM	0.49
8/17/2018	9:00:00 PM	0.49
8/17/2018	9:15:00 PM	0.49
8/17/2018	9:30:00 PM	0.49
8/17/2018	9:45:00 PM	0.49
8/17/2018	10:00:00 PM	0.49
8/17/2018	10:15:00 PM	0.49
8/17/2018	10:30:00 PM	0.49
8/17/2018	10:45:00 PM	0.49
8/17/2018	11:00:00 PM	0.49
8/17/2018	11:15:00 PM	0.49
8/17/2018	11:30:00 PM	0.49
8/17/2018	11:45:00 PM	0.49
8/18/2018	12:00:00 AM	0.49
8/18/2018	12:15:00 AM	0.49
8/18/2018	12:30:00 AM	0.49
8/18/2018	12:45:00 AM	0.49
8/18/2018	1:00:00 AM	0.49
8/18/2018	1:15:00 AM	0.49
8/18/2018	1:30:00 AM	0.49
8/18/2018	1:45:00 AM	0.49
8/18/2018	2:00:00 AM	0.5
8/18/2018	2:15:00 AM	0.5
8/18/2018	2:30:00 AM	0.5
8/18/2018	2:45:00 AM	0.5
8/18/2018	3:00:00 AM	0.5
8/18/2018	3:15:00 AM	0.5
8/18/2018	3:30:00 AM	0.5
8/18/2018	3:45:00 AM	0.5
8/18/2018	4:00:00 AM	0.5
8/18/2018	4:15:00 AM	0.5
8/18/2018	4:30:00 AM	0.5
8/18/2018	4:45:00 AM	0.5
8/18/2018	5:00:00 AM	0.5
8/18/2018	5:15:00 AM	0.5
8/18/2018	5:30:00 AM	0.5
8/18/2018	5:45:00 AM	0.5
8/18/2018	6:00:00 AM	0.5

Blackrock Return Ditch Gage

DATE	TIME	GAGE
8/18/2018	6:15:00 AM	0.5
8/18/2018	6:30:00 AM	0.5
8/18/2018	6:45:00 AM	0.5
8/18/2018	7:00:00 AM	0.5
8/18/2018	7:15:00 AM	0.5
8/18/2018	7:30:00 AM	0.5
8/18/2018	7:45:00 AM	0.5
8/18/2018	8:00:00 AM	0.5
8/18/2018	8:15:00 AM	0.5
8/18/2018	8:30:00 AM	0.5
8/18/2018	8:45:00 AM	0.5
8/18/2018	9:00:00 AM	0.5
8/18/2018	9:15:00 AM	0.5
8/18/2018	9:30:00 AM	0.49
8/18/2018	9:45:00 AM	0.5
8/18/2018	10:00:00 AM	0.5
8/18/2018	10:15:00 AM	0.5
8/18/2018	10:30:00 AM	0.5
8/18/2018	10:45:00 AM	0.49
8/18/2018	11:00:00 AM	0.49
8/18/2018	11:15:00 AM	0.49
8/18/2018	11:30:00 AM	0.49
8/18/2018	11:45:00 AM	0.49
8/18/2018	12:00:00 PM	0.49
8/18/2018	12:15:00 PM	0.49
8/18/2018	12:30:00 PM	0.49
8/18/2018	12:45:00 PM	0.49
8/18/2018	1:00:00 PM	0.49
8/18/2018	1:15:00 PM	0.49
8/18/2018	1:30:00 PM	0.49
8/18/2018	1:45:00 PM	0.49
8/18/2018	2:00:00 PM	0.49
8/18/2018	2:15:00 PM	0.49
8/18/2018	2:30:00 PM	0.49
8/18/2018	2:45:00 PM	0.49
8/18/2018	3:00:00 PM	0.49
8/18/2018	3:15:00 PM	0.48
8/18/2018	3:30:00 PM	0.48
8/18/2018	3:45:00 PM	0.48
8/18/2018	4:00:00 PM	0.48
8/18/2018	4:15:00 PM	0.48
8/18/2018	4:30:00 PM	0.48
8/18/2018	4:45:00 PM	0.48
8/18/2018	5:00:00 PM	0.48
8/18/2018	5:15:00 PM	0.48
8/18/2018	5:30:00 PM	0.48

Blackrock Return Ditch Gage

DATE	TIME	GAGE
8/18/2018	5:45:00 PM	0.48
8/18/2018	6:00:00 PM	0.47
8/18/2018	6:15:00 PM	0.47
8/18/2018	6:30:00 PM	0.47
8/18/2018	6:45:00 PM	0.47
8/18/2018	7:00:00 PM	0.47
8/18/2018	7:15:00 PM	0.47
8/18/2018	7:30:00 PM	0.47
8/18/2018	7:45:00 PM	0.47
8/18/2018	8:00:00 PM	0.47
8/18/2018	8:15:00 PM	0.47
8/18/2018	8:30:00 PM	0.47
8/18/2018	8:45:00 PM	0.47
8/18/2018	9:00:00 PM	0.47
8/18/2018	9:15:00 PM	0.47
8/18/2018	9:30:00 PM	0.47
8/18/2018	9:45:00 PM	0.47
8/18/2018	10:00:00 PM	0.47
8/18/2018	10:15:00 PM	0.47
8/18/2018	10:30:00 PM	0.47
8/18/2018	10:45:00 PM	0.47
8/18/2018	11:00:00 PM	0.47
8/18/2018	11:15:00 PM	0.47
8/18/2018	11:30:00 PM	0.47
8/18/2018	11:45:00 PM	0.47
8/19/2018	12:00:00 AM	0.47
8/19/2018	12:15:00 AM	0.47
8/19/2018	12:30:00 AM	0.47
8/19/2018	12:45:00 AM	0.47
8/19/2018	1:00:00 AM	0.47
8/19/2018	1:15:00 AM	0.47
8/19/2018	1:30:00 AM	0.47
8/19/2018	1:45:00 AM	0.47
8/19/2018	2:00:00 AM	0.47
8/19/2018	2:15:00 AM	0.47
8/19/2018	2:30:00 AM	0.47
8/19/2018	2:45:00 AM	0.47
8/19/2018	3:00:00 AM	0.47
8/19/2018	3:15:00 AM	0.47
8/19/2018	3:30:00 AM	0.47
8/19/2018	3:45:00 AM	0.47
8/19/2018	4:00:00 AM	0.47
8/19/2018	4:15:00 AM	0.47
8/19/2018	4:30:00 AM	0.47
8/19/2018	4:45:00 AM	0.47
8/19/2018	5:00:00 AM	0.47

Blackrock Return Ditch Gage

DATE	TIME	GAGE
8/19/2018	5:15:00 AM	0.47
8/19/2018	5:30:00 AM	0.47
8/19/2018	5:45:00 AM	0.47
8/19/2018	6:00:00 AM	0.47
8/19/2018	6:15:00 AM	0.47
8/19/2018	6:30:00 AM	0.47
8/19/2018	6:45:00 AM	0.47
8/19/2018	7:00:00 AM	0.47
8/19/2018	7:15:00 AM	0.47
8/19/2018	7:30:00 AM	0.47
8/19/2018	7:45:00 AM	0.47
8/19/2018	8:00:00 AM	0.47
8/19/2018	8:15:00 AM	0.47
8/19/2018	8:30:00 AM	0.47
8/19/2018	8:45:00 AM	0.47
8/19/2018	9:00:00 AM	0.47
8/19/2018	9:15:00 AM	0.47
8/19/2018	9:30:00 AM	0.47
8/19/2018	9:45:00 AM	0.47
8/19/2018	10:00:00 AM	0.47
8/19/2018	10:15:00 AM	0.47
8/19/2018	10:30:00 AM	0.47
8/19/2018	10:45:00 AM	0.47
8/19/2018	11:00:00 AM	0.47
8/19/2018	11:15:00 AM	0.47
8/19/2018	11:30:00 AM	0.47
8/19/2018	11:45:00 AM	0.47
8/19/2018	12:00:00 PM	0.47
8/19/2018	12:15:00 PM	0.47
8/19/2018	12:30:00 PM	0.47
8/19/2018	12:45:00 PM	0.47
8/19/2018	1:00:00 PM	0.47
8/19/2018	1:15:00 PM	0.46
8/19/2018	1:30:00 PM	0.46
8/19/2018	1:45:00 PM	0.46
8/19/2018	2:00:00 PM	0.46
8/19/2018	2:15:00 PM	0.46
8/19/2018	2:30:00 PM	0.46
8/19/2018	2:45:00 PM	0.46
8/19/2018	3:00:00 PM	0.46
8/19/2018	3:15:00 PM	0.45
8/19/2018	3:30:00 PM	0.45
8/19/2018	3:45:00 PM	0.45
8/19/2018	4:00:00 PM	0.45
8/19/2018	4:15:00 PM	0.45
8/19/2018	4:30:00 PM	0.45

Blackrock Return Ditch Gage

DATE	TIME	GAGE
8/19/2018	4:45:00 PM	0.45
8/19/2018	5:00:00 PM	0.44
8/19/2018	5:15:00 PM	0.44
8/19/2018	5:30:00 PM	0.44
8/19/2018	5:45:00 PM	0.44
8/19/2018	6:00:00 PM	0.44
8/19/2018	6:15:00 PM	0.44
8/19/2018	6:30:00 PM	0.44
8/19/2018	6:45:00 PM	0.44
8/19/2018	7:00:00 PM	0.44
8/19/2018	7:15:00 PM	0.44
8/19/2018	7:30:00 PM	0.44
8/19/2018	7:45:00 PM	0.44
8/19/2018	8:00:00 PM	0.44
8/19/2018	8:15:00 PM	0.44
8/19/2018	8:30:00 PM	0.44
8/19/2018	8:45:00 PM	0.44
8/19/2018	9:00:00 PM	0.44
8/19/2018	9:15:00 PM	0.44
8/19/2018	9:30:00 PM	0.44
8/19/2018	9:45:00 PM	0.44
8/19/2018	10:00:00 PM	0.45
8/19/2018	10:15:00 PM	0.45
8/19/2018	10:30:00 PM	0.45
8/19/2018	10:45:00 PM	0.45
8/19/2018	11:00:00 PM	0.45
8/19/2018	11:15:00 PM	0.45
8/19/2018	11:30:00 PM	0.45
8/19/2018	11:45:00 PM	0.45
8/20/2018	12:00:00 AM	0.45
8/20/2018	12:15:00 AM	0.45
8/20/2018	12:30:00 AM	0.45
8/20/2018	12:45:00 AM	0.45
8/20/2018	1:00:00 AM	0.45
8/20/2018	1:15:00 AM	0.45
8/20/2018	1:30:00 AM	0.45
8/20/2018	1:45:00 AM	0.45
8/20/2018	2:00:00 AM	0.45
8/20/2018	2:15:00 AM	0.45
8/20/2018	2:30:00 AM	0.45
8/20/2018	2:45:00 AM	0.45
8/20/2018	3:00:00 AM	0.45
8/20/2018	3:15:00 AM	0.46
8/20/2018	3:30:00 AM	0.46
8/20/2018	3:45:00 AM	0.46
8/20/2018	4:00:00 AM	0.46

Blackrock Return Ditch Gage

DATE	TIME	GAGE
8/20/2018	4:15:00 AM	0.46
8/20/2018	4:30:00 AM	0.46
8/20/2018	4:45:00 AM	0.46
8/20/2018	5:00:00 AM	0.46
8/20/2018	5:15:00 AM	0.46
8/20/2018	5:30:00 AM	0.46
8/20/2018	5:45:00 AM	0.46
8/20/2018	6:00:00 AM	0.46
8/20/2018	6:15:00 AM	0.46
8/20/2018	6:30:00 AM	0.46
8/20/2018	6:45:00 AM	0.46
8/20/2018	7:00:00 AM	0.46
8/20/2018	7:15:00 AM	0.46
8/20/2018	7:30:00 AM	0.46
8/20/2018	7:45:00 AM	0.46
8/20/2018	8:00:00 AM	0.46
8/20/2018	8:15:00 AM	0.46
8/20/2018	8:30:00 AM	0.46
8/20/2018	8:45:00 AM	0.46
8/20/2018	9:00:00 AM	0.46
8/20/2018	9:15:00 AM	0.46
8/20/2018	9:30:00 AM	0.46
8/20/2018	9:45:00 AM	0.46
8/20/2018	10:00:00 AM	0.46
8/20/2018	10:15:00 AM	0.46
8/20/2018	10:30:00 AM	0.46
8/20/2018	10:45:00 AM	0.46
8/20/2018	11:00:00 AM	0.46
8/20/2018	11:15:00 AM	0.47
8/20/2018	11:30:00 AM	0.47
8/20/2018	11:45:00 AM	0.47
8/20/2018	12:00:00 PM	0.48
8/20/2018	12:15:00 PM	0.48
8/20/2018	12:30:00 PM	0.48
8/20/2018	12:45:00 PM	0.49
8/20/2018	1:00:00 PM	0.5
8/20/2018	1:15:00 PM	0.5
8/20/2018	1:30:00 PM	0.51
8/20/2018	1:45:00 PM	0.51
8/20/2018	2:00:00 PM	0.52
8/20/2018	2:15:00 PM	0.53
8/20/2018	2:30:00 PM	0.53
8/20/2018	2:45:00 PM	0.54
8/20/2018	3:00:00 PM	0.55
8/20/2018	3:15:00 PM	0.55
8/20/2018	3:30:00 PM	0.56

Blackrock Return Ditch Gage

DATE	TIME	GAGE
8/20/2018	3:45:00 PM	0.56
8/20/2018	4:00:00 PM	0.57
8/20/2018	4:15:00 PM	0.57
8/20/2018	4:30:00 PM	0.58
8/20/2018	4:45:00 PM	0.58
8/20/2018	5:00:00 PM	0.59
8/20/2018	5:15:00 PM	0.59
8/20/2018	5:30:00 PM	0.6
8/20/2018	5:45:00 PM	0.6
8/20/2018	6:00:00 PM	0.6
8/20/2018	6:15:00 PM	0.61
8/20/2018	6:30:00 PM	0.61
8/20/2018	6:45:00 PM	0.62
8/20/2018	7:00:00 PM	0.62
8/20/2018	7:15:00 PM	0.62
8/20/2018	7:30:00 PM	0.63
8/20/2018	7:45:00 PM	0.63
8/20/2018	8:00:00 PM	0.64
8/20/2018	8:15:00 PM	0.64
8/20/2018	8:30:00 PM	0.65
8/20/2018	8:45:00 PM	0.65
8/20/2018	9:00:00 PM	0.66
8/20/2018	9:15:00 PM	0.66
8/20/2018	9:30:00 PM	0.66
8/20/2018	9:45:00 PM	0.67
8/20/2018	10:00:00 PM	0.67
8/20/2018	10:15:00 PM	0.67
8/20/2018	10:30:00 PM	0.68
8/20/2018	10:45:00 PM	0.68
8/20/2018	11:00:00 PM	0.68
8/20/2018	11:15:00 PM	0.69
8/20/2018	11:30:00 PM	0.69
8/20/2018	11:45:00 PM	0.69
8/21/2018	12:00:00 AM	0.69
8/21/2018	12:15:00 AM	0.69
8/21/2018	12:30:00 AM	0.7
8/21/2018	12:45:00 AM	0.7
8/21/2018	1:00:00 AM	0.7
8/21/2018	1:15:00 AM	0.7
8/21/2018	1:30:00 AM	0.7
8/21/2018	1:45:00 AM	0.7
8/21/2018	2:00:00 AM	0.71
8/21/2018	2:15:00 AM	0.71
8/21/2018	2:30:00 AM	0.71
8/21/2018	2:45:00 AM	0.71
8/21/2018	3:00:00 AM	0.72

Blackrock Return Ditch Gage

DATE	TIME	GAGE
8/21/2018	3:15:00 AM	0.72
8/21/2018	3:30:00 AM	0.72
8/21/2018	3:45:00 AM	0.72
8/21/2018	4:00:00 AM	0.72
8/21/2018	4:15:00 AM	0.72
8/21/2018	4:30:00 AM	0.72
8/21/2018	4:45:00 AM	0.73
8/21/2018	5:00:00 AM	0.73
8/21/2018	5:15:00 AM	0.73
8/21/2018	5:30:00 AM	0.73
8/21/2018	5:45:00 AM	0.73
8/21/2018	6:00:00 AM	0.73
8/21/2018	6:15:00 AM	0.73
8/21/2018	6:30:00 AM	0.73
8/21/2018	6:45:00 AM	0.73
8/21/2018	7:00:00 AM	0.73
8/21/2018	7:15:00 AM	0.73
8/21/2018	7:30:00 AM	0.74
8/21/2018	7:45:00 AM	0.74
8/21/2018	8:00:00 AM	0.74
8/21/2018	8:15:00 AM	0.74
8/21/2018	8:30:00 AM	0.74
8/21/2018	8:45:00 AM	0.74
8/21/2018	9:00:00 AM	0.74
8/21/2018	9:15:00 AM	0.74
8/21/2018	9:30:00 AM	0.74
8/21/2018	9:45:00 AM	0.74
8/21/2018	10:00:00 AM	0.74
8/21/2018	10:15:00 AM	0.74
8/21/2018	10:30:00 AM	0.74
8/21/2018	10:45:00 AM	0.74
8/21/2018	11:00:00 AM	0.74
8/21/2018	11:15:00 AM	0.74
8/21/2018	11:30:00 AM	0.74
8/21/2018	11:45:00 AM	0.74
8/21/2018	12:00:00 PM	0.74
8/21/2018	12:15:00 PM	0.74
8/21/2018	12:30:00 PM	0.74
8/21/2018	12:45:00 PM	0.73
8/21/2018	1:00:00 PM	0.73
8/21/2018	1:15:00 PM	0.73
8/21/2018	1:30:00 PM	0.73
8/21/2018	1:45:00 PM	0.72
8/21/2018	2:00:00 PM	0.72
8/21/2018	2:15:00 PM	0.71
8/21/2018	2:30:00 PM	0.71

Blackrock Return Ditch Gage

DATE	TIME	GAGE
8/21/2018	2:45:00 PM	0.7
8/21/2018	3:00:00 PM	0.7
8/21/2018	3:15:00 PM	0.7
8/21/2018	3:30:00 PM	0.69
8/21/2018	3:45:00 PM	0.69
8/21/2018	4:00:00 PM	0.68
8/21/2018	4:15:00 PM	0.68
8/21/2018	4:30:00 PM	0.68
8/21/2018	4:45:00 PM	0.67
8/21/2018	5:00:00 PM	0.67
8/21/2018	5:15:00 PM	0.66
8/21/2018	5:30:00 PM	0.66
8/21/2018	5:45:00 PM	0.65
8/21/2018	6:00:00 PM	0.64
8/21/2018	6:15:00 PM	0.64
8/21/2018	6:30:00 PM	0.63
8/21/2018	6:45:00 PM	0.63
8/21/2018	7:00:00 PM	0.63
8/21/2018	7:15:00 PM	0.62
8/21/2018	7:30:00 PM	0.62
8/21/2018	7:45:00 PM	0.61
8/21/2018	8:00:00 PM	0.61
8/21/2018	8:15:00 PM	0.61
8/21/2018	8:30:00 PM	0.61
8/21/2018	8:45:00 PM	0.6
8/21/2018	9:00:00 PM	0.6
8/21/2018	9:15:00 PM	0.59
8/21/2018	9:30:00 PM	0.59
8/21/2018	9:45:00 PM	0.59
8/21/2018	10:00:00 PM	0.58
8/21/2018	10:15:00 PM	0.58
8/21/2018	10:30:00 PM	0.58
8/21/2018	10:45:00 PM	0.58
8/21/2018	11:00:00 PM	0.57
8/21/2018	11:15:00 PM	0.57
8/21/2018	11:30:00 PM	0.57
8/21/2018	11:45:00 PM	0.57
8/22/2018	12:00:00 AM	0.57
8/22/2018	12:15:00 AM	0.56
8/22/2018	12:30:00 AM	0.56
8/22/2018	12:45:00 AM	0.55
8/22/2018	1:00:00 AM	0.55
8/22/2018	1:15:00 AM	0.54
8/22/2018	1:30:00 AM	0.54
8/22/2018	1:45:00 AM	0.54
8/22/2018	2:00:00 AM	0.54

Blackrock Return Ditch Gage

DATE	TIME	GAGE
8/22/2018	2:15:00 AM	0.54
8/22/2018	2:30:00 AM	0.54
8/22/2018	2:45:00 AM	0.53
8/22/2018	3:00:00 AM	0.53
8/22/2018	3:15:00 AM	0.53
8/22/2018	3:30:00 AM	0.53
8/22/2018	3:45:00 AM	0.52
8/22/2018	4:00:00 AM	0.52
8/22/2018	4:15:00 AM	0.52
8/22/2018	4:30:00 AM	0.52
8/22/2018	4:45:00 AM	0.51
8/22/2018	5:00:00 AM	0.51
8/22/2018	5:15:00 AM	0.51
8/22/2018	5:30:00 AM	0.51
8/22/2018	5:45:00 AM	0.51
8/22/2018	6:00:00 AM	0.51
8/22/2018	6:15:00 AM	0.51
8/22/2018	6:30:00 AM	0.5
8/22/2018	6:45:00 AM	0.5
8/22/2018	7:00:00 AM	0.5
8/22/2018	7:15:00 AM	0.5
8/22/2018	7:30:00 AM	0.5
8/22/2018	7:45:00 AM	0.49
8/22/2018	8:00:00 AM	0.49
8/22/2018	8:15:00 AM	0.49
8/22/2018	8:30:00 AM	0.49
8/22/2018	8:45:00 AM	0.49
8/22/2018	9:00:00 AM	0.49
8/22/2018	9:15:00 AM	0.48
8/22/2018	9:30:00 AM	0.48
8/22/2018	9:45:00 AM	0.48
8/22/2018	10:00:00 AM	0.48
8/22/2018	10:15:00 AM	0.48
8/22/2018	10:30:00 AM	0.47
8/22/2018	10:45:00 AM	0.47
8/22/2018	11:00:00 AM	0.47
8/22/2018	11:15:00 AM	0.47
8/22/2018	11:30:00 AM	0.47
8/22/2018	11:45:00 AM	0.46
8/22/2018	12:00:00 PM	0.46
8/22/2018	12:15:00 PM	0.46
8/22/2018	12:30:00 PM	0.46
8/22/2018	12:45:00 PM	0.45
8/22/2018	1:00:00 PM	0.45
8/22/2018	1:15:00 PM	0.45
8/22/2018	1:30:00 PM	0.45

Blackrock Return Ditch Gage

DATE	TIME	GAGE
8/22/2018	1:45:00 PM	0.45
8/22/2018	2:00:00 PM	0.45
8/22/2018	2:15:00 PM	0.44
8/22/2018	2:30:00 PM	0.44
8/22/2018	2:45:00 PM	0.44
8/22/2018	3:00:00 PM	0.43
8/22/2018	3:15:00 PM	0.43
8/22/2018	3:30:00 PM	0.43
8/22/2018	3:45:00 PM	0.43
8/22/2018	4:00:00 PM	0.43
8/22/2018	4:15:00 PM	0.42
8/22/2018	4:30:00 PM	0.42
8/22/2018	4:45:00 PM	0.42
8/22/2018	5:00:00 PM	0.42
8/22/2018	5:15:00 PM	0.41
8/22/2018	5:30:00 PM	0.41
8/22/2018	5:45:00 PM	0.41
8/22/2018	6:00:00 PM	0.41
8/22/2018	6:15:00 PM	0.41
8/22/2018	6:30:00 PM	0.41
8/22/2018	6:45:00 PM	0.41
8/22/2018	7:00:00 PM	0.4
8/22/2018	7:15:00 PM	0.4
8/22/2018	7:30:00 PM	0.4
8/22/2018	7:45:00 PM	0.4
8/22/2018	8:00:00 PM	0.4
8/22/2018	8:15:00 PM	0.4
8/22/2018	8:30:00 PM	0.4
8/22/2018	8:45:00 PM	0.4
8/22/2018	9:00:00 PM	0.4
8/22/2018	9:15:00 PM	0.4
8/22/2018	9:30:00 PM	0.4
8/22/2018	9:45:00 PM	0.4
8/22/2018	10:00:00 PM	0.4
8/22/2018	10:15:00 PM	0.4
8/22/2018	10:30:00 PM	0.4
8/22/2018	10:45:00 PM	0.4
8/22/2018	11:00:00 PM	0.4
8/22/2018	11:15:00 PM	0.4
8/22/2018	11:30:00 PM	0.4
8/22/2018	11:45:00 PM	0.4
8/23/2018	12:00:00 AM	0.4
8/23/2018	12:15:00 AM	0.4
8/23/2018	12:30:00 AM	0.4
8/23/2018	12:45:00 AM	0.4
8/23/2018	1:00:00 AM	0.4

Blackrock Return Ditch Gage

DATE	TIME	GAGE
8/23/2018	1:15:00 AM	0.4
8/23/2018	1:30:00 AM	0.4
8/23/2018	1:45:00 AM	0.4
8/23/2018	2:00:00 AM	0.4
8/23/2018	2:15:00 AM	0.4
8/23/2018	2:30:00 AM	0.4
8/23/2018	2:45:00 AM	0.4
8/23/2018	3:00:00 AM	0.4
8/23/2018	3:15:00 AM	0.4
8/23/2018	3:30:00 AM	0.4
8/23/2018	3:45:00 AM	0.4
8/23/2018	4:00:00 AM	0.4
8/23/2018	4:15:00 AM	0.4
8/23/2018	4:30:00 AM	0.4
8/23/2018	4:45:00 AM	0.4
8/23/2018	5:00:00 AM	0.4
8/23/2018	5:15:00 AM	0.4
8/23/2018	5:30:00 AM	0.4
8/23/2018	5:45:00 AM	0.4
8/23/2018	6:00:00 AM	0.4
8/23/2018	6:15:00 AM	0.4
8/23/2018	6:30:00 AM	0.4
8/23/2018	6:45:00 AM	0.4
8/23/2018	7:00:00 AM	0.4
8/23/2018	7:15:00 AM	0.4
8/23/2018	7:30:00 AM	0.39
8/23/2018	7:45:00 AM	0.39
8/23/2018	8:00:00 AM	0.39
8/23/2018	8:15:00 AM	0.39
8/23/2018	8:30:00 AM	0.39
8/23/2018	8:45:00 AM	0.39
8/23/2018	9:00:00 AM	0.39
8/23/2018	9:15:00 AM	0.39
8/23/2018	9:30:00 AM	0.39
8/23/2018	9:45:00 AM	0.39
8/23/2018	10:00:00 AM	0.39
8/23/2018	10:15:00 AM	0.39
8/23/2018	10:30:00 AM	0.39
8/23/2018	10:45:00 AM	0.39
8/23/2018	11:00:00 AM	0.39
8/23/2018	11:15:00 AM	0.39
8/23/2018	11:30:00 AM	0.39
8/23/2018	11:45:00 AM	0.38
8/23/2018	12:00:00 PM	0.38
8/23/2018	12:15:00 PM	0.38
8/23/2018	12:30:00 PM	0.38

Blackrock Return Ditch Gage

DATE	TIME	GAGE
8/23/2018	12:45:00 PM	0.38
8/23/2018	1:00:00 PM	0.38
8/23/2018	1:15:00 PM	0.38
8/23/2018	1:30:00 PM	0.38
8/23/2018	1:45:00 PM	0.38
8/23/2018	2:00:00 PM	0.38
8/23/2018	2:15:00 PM	0.38
8/23/2018	2:30:00 PM	0.38
8/23/2018	2:45:00 PM	0.38
8/23/2018	3:00:00 PM	0.38
8/23/2018	3:15:00 PM	0.38
8/23/2018	3:30:00 PM	0.38
8/23/2018	3:45:00 PM	0.38
8/23/2018	4:00:00 PM	0.38
8/23/2018	4:15:00 PM	0.38
8/23/2018	4:30:00 PM	0.38
8/23/2018	4:45:00 PM	0.38
8/23/2018	5:00:00 PM	0.38
8/23/2018	5:15:00 PM	0.38
8/23/2018	5:30:00 PM	0.38
8/23/2018	5:45:00 PM	0.38
8/23/2018	6:00:00 PM	0.38
8/23/2018	6:15:00 PM	0.38
8/23/2018	6:30:00 PM	0.38
8/23/2018	6:45:00 PM	0.38
8/23/2018	7:00:00 PM	0.38
8/23/2018	7:15:00 PM	0.39
8/23/2018	7:30:00 PM	0.39
8/23/2018	7:45:00 PM	0.39
8/23/2018	8:00:00 PM	0.39
8/23/2018	8:15:00 PM	0.39
8/23/2018	8:30:00 PM	0.39
8/23/2018	8:45:00 PM	0.39
8/23/2018	9:00:00 PM	0.39
8/23/2018	9:15:00 PM	0.39
8/23/2018	9:30:00 PM	0.39
8/23/2018	9:45:00 PM	0.4
8/23/2018	10:00:00 PM	0.4
8/23/2018	10:15:00 PM	0.4
8/23/2018	10:30:00 PM	0.4
8/23/2018	10:45:00 PM	0.4
8/23/2018	11:00:00 PM	0.4
8/23/2018	11:15:00 PM	0.4
8/23/2018	11:30:00 PM	0.4
8/23/2018	11:45:00 PM	0.4
8/24/2018	12:00:00 AM	0.4

Blackrock Return Ditch Gage

DATE	TIME	GAGE
8/24/2018	12:15:00 AM	0.41
8/24/2018	12:30:00 AM	0.41
8/24/2018	12:45:00 AM	0.41
8/24/2018	1:00:00 AM	0.41
8/24/2018	1:15:00 AM	0.41
8/24/2018	1:30:00 AM	0.41
8/24/2018	1:45:00 AM	0.41
8/24/2018	2:00:00 AM	0.41
8/24/2018	2:15:00 AM	0.41
8/24/2018	2:30:00 AM	0.41
8/24/2018	2:45:00 AM	0.41
8/24/2018	3:00:00 AM	0.41
8/24/2018	3:15:00 AM	0.41
8/24/2018	3:30:00 AM	0.42
8/24/2018	3:45:00 AM	0.42
8/24/2018	4:00:00 AM	0.42
8/24/2018	4:15:00 AM	0.42
8/24/2018	4:30:00 AM	0.42
8/24/2018	4:45:00 AM	0.42
8/24/2018	5:00:00 AM	0.42
8/24/2018	5:15:00 AM	0.42
8/24/2018	5:30:00 AM	0.42
8/24/2018	5:45:00 AM	0.42
8/24/2018	6:00:00 AM	0.42
8/24/2018	6:15:00 AM	0.42
8/24/2018	6:30:00 AM	0.42
8/24/2018	6:45:00 AM	0.43
8/24/2018	7:00:00 AM	0.43
8/24/2018	7:15:00 AM	0.43
8/24/2018	7:30:00 AM	0.43
8/24/2018	7:45:00 AM	0.43
8/24/2018	8:00:00 AM	0.43
8/24/2018	8:15:00 AM	0.43
8/24/2018	8:30:00 AM	0.43
8/24/2018	8:45:00 AM	0.43
8/24/2018	9:00:00 AM	0.43
8/24/2018	9:15:00 AM	0.43
8/24/2018	9:30:00 AM	0.42
8/24/2018	9:45:00 AM	0.42
8/24/2018	10:00:00 AM	0.42
8/24/2018	10:15:00 AM	0.42
8/24/2018	10:30:00 AM	0.42
8/24/2018	10:45:00 AM	0.42
8/24/2018	11:00:00 AM	0.42
8/24/2018	11:15:00 AM	0.42
8/24/2018	11:30:00 AM	0.42

Blackrock Return Ditch Gage

DATE	TIME	GAGE
8/24/2018	11:45:00 AM	0.42
8/24/2018	12:00:00 PM	0.42
8/24/2018	12:15:00 PM	0.42
8/24/2018	12:30:00 PM	0.42
8/24/2018	12:45:00 PM	0.42
8/24/2018	1:00:00 PM	0.41
8/24/2018	1:15:00 PM	0.41
8/24/2018	1:30:00 PM	0.41
8/24/2018	1:45:00 PM	0.41
8/24/2018	2:00:00 PM	0.41
8/24/2018	2:15:00 PM	0.41
8/24/2018	2:30:00 PM	0.4
8/24/2018	2:45:00 PM	0.4
8/24/2018	3:00:00 PM	0.4
8/24/2018	3:15:00 PM	0.4
8/24/2018	3:30:00 PM	0.4
8/24/2018	3:45:00 PM	0.4
8/24/2018	4:00:00 PM	0.39
8/24/2018	4:15:00 PM	0.39
8/24/2018	4:30:00 PM	0.39
8/24/2018	4:45:00 PM	0.39
8/24/2018	5:00:00 PM	0.39
8/24/2018	5:15:00 PM	0.38
8/24/2018	5:30:00 PM	0.38
8/24/2018	5:45:00 PM	0.38
8/24/2018	6:00:00 PM	0.38
8/24/2018	6:15:00 PM	0.38
8/24/2018	6:30:00 PM	0.38
8/24/2018	6:45:00 PM	0.38
8/24/2018	7:00:00 PM	0.38
8/24/2018	7:15:00 PM	0.38
8/24/2018	7:30:00 PM	0.38
8/24/2018	7:45:00 PM	0.38
8/24/2018	8:00:00 PM	0.38
8/24/2018	8:15:00 PM	0.38
8/24/2018	8:30:00 PM	0.38
8/24/2018	8:45:00 PM	0.38
8/24/2018	9:00:00 PM	0.38
8/24/2018	9:15:00 PM	0.38
8/24/2018	9:30:00 PM	0.38
8/24/2018	9:45:00 PM	0.38
8/24/2018	10:00:00 PM	0.38
8/24/2018	10:15:00 PM	0.38
8/24/2018	10:30:00 PM	0.38
8/24/2018	10:45:00 PM	0.38
8/24/2018	11:00:00 PM	0.38

Blackrock Return Ditch Gage

DATE	TIME	GAGE
8/24/2018	11:15:00 PM	0.38
8/24/2018	11:30:00 PM	0.38
8/24/2018	11:45:00 PM	0.38
8/25/2018	12:00:00 AM	0.38
8/25/2018	12:15:00 AM	0.38
8/25/2018	12:30:00 AM	0.38
8/25/2018	12:45:00 AM	0.38
8/25/2018	1:00:00 AM	0.38
8/25/2018	1:15:00 AM	0.38
8/25/2018	1:30:00 AM	0.38
8/25/2018	1:45:00 AM	0.38
8/25/2018	2:00:00 AM	0.38
8/25/2018	2:15:00 AM	0.38
8/25/2018	2:30:00 AM	0.38
8/25/2018	2:45:00 AM	0.38
8/25/2018	3:00:00 AM	0.38
8/25/2018	3:15:00 AM	0.38
8/25/2018	3:30:00 AM	0.39
8/25/2018	3:45:00 AM	0.39
8/25/2018	4:00:00 AM	0.39
8/25/2018	4:15:00 AM	0.39
8/25/2018	4:30:00 AM	0.39
8/25/2018	4:45:00 AM	0.39
8/25/2018	5:00:00 AM	0.39
8/25/2018	5:15:00 AM	0.39
8/25/2018	5:30:00 AM	0.39
8/25/2018	5:45:00 AM	0.39
8/25/2018	6:00:00 AM	0.39
8/25/2018	6:15:00 AM	0.39
8/25/2018	6:30:00 AM	0.39
8/25/2018	6:45:00 AM	0.39
8/25/2018	7:00:00 AM	0.39
8/25/2018	7:15:00 AM	0.39
8/25/2018	7:30:00 AM	0.39
8/25/2018	7:45:00 AM	0.39
8/25/2018	8:00:00 AM	0.39
8/25/2018	8:15:00 AM	0.39
8/25/2018	8:30:00 AM	0.39
8/25/2018	8:45:00 AM	0.39
8/25/2018	9:00:00 AM	0.39
8/25/2018	9:15:00 AM	0.39
8/25/2018	9:30:00 AM	0.39
8/25/2018	9:45:00 AM	0.39
8/25/2018	10:00:00 AM	0.39
8/25/2018	10:15:00 AM	0.39
8/25/2018	10:30:00 AM	0.39

Blackrock Return Ditch Gage

DATE	TIME	GAGE
8/25/2018	10:45:00 AM	0.39
8/25/2018	11:00:00 AM	0.39
8/25/2018	11:15:00 AM	0.39
8/25/2018	11:30:00 AM	0.39
8/25/2018	11:45:00 AM	0.39
8/25/2018	12:00:00 PM	0.39
8/25/2018	12:15:00 PM	0.39
8/25/2018	12:30:00 PM	0.39
8/25/2018	12:45:00 PM	0.39
8/25/2018	1:00:00 PM	0.39
8/25/2018	1:15:00 PM	0.39
8/25/2018	1:30:00 PM	0.4
8/25/2018	1:45:00 PM	0.4
8/25/2018	2:00:00 PM	0.4
8/25/2018	2:15:00 PM	0.4
8/25/2018	2:30:00 PM	0.4
8/25/2018	2:45:00 PM	0.4
8/25/2018	3:00:00 PM	0.4
8/25/2018	3:15:00 PM	0.4
8/25/2018	3:30:00 PM	0.4
8/25/2018	3:45:00 PM	0.39
8/25/2018	4:00:00 PM	0.39
8/25/2018	4:15:00 PM	0.39
8/25/2018	4:30:00 PM	0.39
8/25/2018	4:45:00 PM	0.39
8/25/2018	5:00:00 PM	0.39
8/25/2018	5:15:00 PM	0.39
8/25/2018	5:30:00 PM	0.39
8/25/2018	5:45:00 PM	0.39
8/25/2018	6:00:00 PM	0.39
8/25/2018	6:15:00 PM	0.39
8/25/2018	6:30:00 PM	0.39
8/25/2018	6:45:00 PM	0.39
8/25/2018	7:00:00 PM	0.39
8/25/2018	7:15:00 PM	0.4
8/25/2018	7:30:00 PM	0.4
8/25/2018	7:45:00 PM	0.4
8/25/2018	8:00:00 PM	0.4
8/25/2018	8:15:00 PM	0.4
8/25/2018	8:30:00 PM	0.4
8/25/2018	8:45:00 PM	0.4
8/25/2018	9:00:00 PM	0.4
8/25/2018	9:15:00 PM	0.4
8/25/2018	9:30:00 PM	0.4
8/25/2018	9:45:00 PM	0.4
8/25/2018	10:00:00 PM	0.4

Blackrock Return Ditch Gage

DATE	TIME	GAGE
8/25/2018	10:15:00 PM	0.4
8/25/2018	10:30:00 PM	0.4
8/25/2018	10:45:00 PM	0.41
8/25/2018	11:00:00 PM	0.41
8/25/2018	11:15:00 PM	0.41
8/25/2018	11:30:00 PM	0.41
8/25/2018	11:45:00 PM	0.41
8/26/2018	12:00:00 AM	0.41
8/26/2018	12:15:00 AM	0.41
8/26/2018	12:30:00 AM	0.41
8/26/2018	12:45:00 AM	0.41
8/26/2018	1:00:00 AM	0.41
8/26/2018	1:15:00 AM	0.41
8/26/2018	1:30:00 AM	0.41
8/26/2018	1:45:00 AM	0.41
8/26/2018	2:00:00 AM	0.41
8/26/2018	2:15:00 AM	0.41
8/26/2018	2:30:00 AM	0.42
8/26/2018	2:45:00 AM	0.42
8/26/2018	3:00:00 AM	0.42
8/26/2018	3:15:00 AM	0.42
8/26/2018	3:30:00 AM	0.42
8/26/2018	3:45:00 AM	0.42
8/26/2018	4:00:00 AM	0.42
8/26/2018	4:15:00 AM	0.42
8/26/2018	4:30:00 AM	0.42
8/26/2018	4:45:00 AM	0.42
8/26/2018	5:00:00 AM	0.42
8/26/2018	5:15:00 AM	0.42
8/26/2018	5:30:00 AM	0.42
8/26/2018	5:45:00 AM	0.42
8/26/2018	6:00:00 AM	0.42
8/26/2018	6:15:00 AM	0.42
8/26/2018	6:30:00 AM	0.42
8/26/2018	6:45:00 AM	0.42
8/26/2018	7:00:00 AM	0.42
8/26/2018	7:15:00 AM	0.42
8/26/2018	7:30:00 AM	0.42
8/26/2018	7:45:00 AM	0.42
8/26/2018	8:00:00 AM	0.42
8/26/2018	8:15:00 AM	0.42
8/26/2018	8:30:00 AM	0.42
8/26/2018	8:45:00 AM	0.42
8/26/2018	9:00:00 AM	0.42
8/26/2018	9:15:00 AM	0.42
8/26/2018	9:30:00 AM	0.42

Blackrock Return Ditch Gage

DATE	TIME	GAGE
8/26/2018	9:45:00 AM	0.42
8/26/2018	10:00:00 AM	0.42
8/26/2018	10:15:00 AM	0.42
8/26/2018	10:30:00 AM	0.42
8/26/2018	10:45:00 AM	0.42
8/26/2018	11:00:00 AM	0.41
8/26/2018	11:15:00 AM	0.41
8/26/2018	11:30:00 AM	0.41
8/26/2018	11:45:00 AM	0.41
8/26/2018	12:00:00 PM	0.41
8/26/2018	12:15:00 PM	0.41
8/26/2018	12:30:00 PM	0.41
8/26/2018	12:45:00 PM	0.41
8/26/2018	1:00:00 PM	0.41
8/26/2018	1:15:00 PM	0.41
8/26/2018	1:30:00 PM	0.41
8/26/2018	1:45:00 PM	0.4
8/26/2018	2:00:00 PM	0.4
8/26/2018	2:15:00 PM	0.4
8/26/2018	2:30:00 PM	0.4
8/26/2018	2:45:00 PM	0.4
8/26/2018	3:00:00 PM	0.39
8/26/2018	3:15:00 PM	0.39
8/26/2018	3:30:00 PM	0.39
8/26/2018	3:45:00 PM	0.39
8/26/2018	4:00:00 PM	0.39
8/26/2018	4:15:00 PM	0.39
8/26/2018	4:30:00 PM	0.38
8/26/2018	4:45:00 PM	0.38
8/26/2018	5:00:00 PM	0.38
8/26/2018	5:15:00 PM	0.38
8/26/2018	5:30:00 PM	0.38
8/26/2018	5:45:00 PM	0.38
8/26/2018	6:00:00 PM	0.38
8/26/2018	6:15:00 PM	0.38
8/26/2018	6:30:00 PM	0.37
8/26/2018	6:45:00 PM	0.37
8/26/2018	7:00:00 PM	0.37
8/26/2018	7:15:00 PM	0.37
8/26/2018	7:30:00 PM	0.37
8/26/2018	7:45:00 PM	0.37
8/26/2018	8:00:00 PM	0.37
8/26/2018	8:15:00 PM	0.37
8/26/2018	8:30:00 PM	0.37
8/26/2018	8:45:00 PM	0.37
8/26/2018	9:00:00 PM	0.37

Blackrock Return Ditch Gage

DATE	TIME	GAGE
8/26/2018	9:15:00 PM	0.37
8/26/2018	9:30:00 PM	0.38
8/26/2018	9:45:00 PM	0.37
8/26/2018	10:00:00 PM	0.38
8/26/2018	10:15:00 PM	0.38
8/26/2018	10:30:00 PM	0.38
8/26/2018	10:45:00 PM	0.38
8/26/2018	11:00:00 PM	0.38
8/26/2018	11:15:00 PM	0.38
8/26/2018	11:30:00 PM	0.38
8/26/2018	11:45:00 PM	0.38
8/27/2018	12:00:00 AM	0.38
8/27/2018	12:15:00 AM	0.38
8/27/2018	12:30:00 AM	0.38
8/27/2018	12:45:00 AM	0.38
8/27/2018	1:00:00 AM	0.38
8/27/2018	1:15:00 AM	0.38
8/27/2018	1:30:00 AM	0.38
8/27/2018	1:45:00 AM	0.38
8/27/2018	2:00:00 AM	0.38
8/27/2018	2:15:00 AM	0.38
8/27/2018	2:30:00 AM	0.38
8/27/2018	2:45:00 AM	0.38
8/27/2018	3:00:00 AM	0.38
8/27/2018	3:15:00 AM	0.38
8/27/2018	3:30:00 AM	0.38
8/27/2018	3:45:00 AM	0.38
8/27/2018	4:00:00 AM	0.38
8/27/2018	4:15:00 AM	0.38
8/27/2018	4:30:00 AM	0.38
8/27/2018	4:45:00 AM	0.38
8/27/2018	5:00:00 AM	0.38
8/27/2018	5:15:00 AM	0.39
8/27/2018	5:30:00 AM	0.39
8/27/2018	5:45:00 AM	0.39
8/27/2018	6:00:00 AM	0.39
8/27/2018	6:15:00 AM	0.39
8/27/2018	6:30:00 AM	0.39
8/27/2018	6:45:00 AM	0.39
8/27/2018	7:00:00 AM	0.39
8/27/2018	7:15:00 AM	0.39
8/27/2018	7:30:00 AM	0.39
8/27/2018	7:45:00 AM	0.39
8/27/2018	8:00:00 AM	0.39
8/27/2018	8:15:00 AM	0.39
8/27/2018	8:30:00 AM	0.39

Blackrock Return Ditch Gage

DATE	TIME	GAGE
8/27/2018	8:45:00 AM	0.39
8/27/2018	9:00:00 AM	0.39
8/27/2018	9:15:00 AM	0.39
8/27/2018	9:30:00 AM	0.39
8/27/2018	9:45:00 AM	0.39
8/27/2018	10:00:00 AM	0.39
8/27/2018	10:15:00 AM	0.39
8/27/2018	10:30:00 AM	0.39
8/27/2018	10:45:00 AM	0.39
8/27/2018	11:00:00 AM	0.39
8/27/2018	11:15:00 AM	0.39
8/27/2018	11:30:00 AM	0.39
8/27/2018	11:45:00 AM	0.39
8/27/2018	12:00:00 PM	0.39
8/27/2018	12:15:00 PM	0.39
8/27/2018	12:30:00 PM	0.39
8/27/2018	12:45:00 PM	0.39
8/27/2018	1:00:00 PM	0.39
8/27/2018	1:15:00 PM	0.39
8/27/2018	1:30:00 PM	0.4
8/27/2018	1:45:00 PM	0.4
8/27/2018	2:00:00 PM	0.4
8/27/2018	2:15:00 PM	0.4
8/27/2018	2:30:00 PM	0.4
8/27/2018	2:45:00 PM	0.4
8/27/2018	3:00:00 PM	0.4
8/27/2018	3:15:00 PM	0.4
8/27/2018	3:30:00 PM	0.4
8/27/2018	3:45:00 PM	0.4
8/27/2018	4:00:00 PM	0.4
8/27/2018	4:15:00 PM	0.41
8/27/2018	4:30:00 PM	0.41
8/27/2018	4:45:00 PM	0.41
8/27/2018	5:00:00 PM	0.41
8/27/2018	5:15:00 PM	0.41
8/27/2018	5:30:00 PM	0.41
8/27/2018	5:45:00 PM	0.41
8/27/2018	6:00:00 PM	0.41
8/27/2018	6:15:00 PM	0.41
8/27/2018	6:30:00 PM	0.41
8/27/2018	6:45:00 PM	0.41
8/27/2018	7:00:00 PM	0.41
8/27/2018	7:15:00 PM	0.41
8/27/2018	7:30:00 PM	0.41
8/27/2018	7:45:00 PM	0.42
8/27/2018	8:00:00 PM	0.42

Blackrock Return Ditch Gage

DATE	TIME	GAGE
8/27/2018	8:15:00 PM	0.42
8/27/2018	8:30:00 PM	0.42
8/27/2018	8:45:00 PM	0.42
8/27/2018	9:00:00 PM	0.42
8/27/2018	9:15:00 PM	0.43
8/27/2018	9:30:00 PM	0.43
8/27/2018	9:45:00 PM	0.43
8/27/2018	10:00:00 PM	0.43
8/27/2018	10:15:00 PM	0.43
8/27/2018	10:30:00 PM	0.43
8/27/2018	10:45:00 PM	0.43
8/27/2018	11:00:00 PM	0.43
8/27/2018	11:15:00 PM	0.44
8/27/2018	11:30:00 PM	0.44
8/27/2018	11:45:00 PM	0.44
8/28/2018	12:00:00 AM	0.44
8/28/2018	12:15:00 AM	0.44
8/28/2018	12:30:00 AM	0.44
8/28/2018	12:45:00 AM	0.44
8/28/2018	1:00:00 AM	0.44
8/28/2018	1:15:00 AM	0.44
8/28/2018	1:30:00 AM	0.45
8/28/2018	1:45:00 AM	0.45
8/28/2018	2:00:00 AM	0.45
8/28/2018	2:15:00 AM	0.45
8/28/2018	2:30:00 AM	0.45
8/28/2018	2:45:00 AM	0.45
8/28/2018	3:00:00 AM	0.45
8/28/2018	3:15:00 AM	0.45
8/28/2018	3:30:00 AM	0.45
8/28/2018	3:45:00 AM	0.45
8/28/2018	4:00:00 AM	0.45
8/28/2018	4:15:00 AM	0.45
8/28/2018	4:30:00 AM	0.45
8/28/2018	4:45:00 AM	0.45
8/28/2018	5:00:00 AM	0.45
8/28/2018	5:15:00 AM	0.46
8/28/2018	5:30:00 AM	0.46
8/28/2018	5:45:00 AM	0.46
8/28/2018	6:00:00 AM	0.46
8/28/2018	6:15:00 AM	0.46
8/28/2018	6:30:00 AM	0.46
8/28/2018	6:45:00 AM	0.46
8/28/2018	7:00:00 AM	0.46
8/28/2018	7:15:00 AM	0.46
8/28/2018	7:30:00 AM	0.46

Blackrock Return Ditch Gage

DATE	TIME	GAGE
8/28/2018	7:45:00 AM	0.46
8/28/2018	8:00:00 AM	0.46
8/28/2018	8:15:00 AM	0.46
8/28/2018	8:30:00 AM	0.46
8/28/2018	8:45:00 AM	0.46
8/28/2018	9:00:00 AM	0.46
8/28/2018	9:15:00 AM	0.46
8/28/2018	9:30:00 AM	0.46
8/28/2018	9:45:00 AM	0.46
8/28/2018	10:00:00 AM	0.46
8/28/2018	10:15:00 AM	0.46
8/28/2018	10:30:00 AM	0.46
8/28/2018	10:45:00 AM	0.46
8/28/2018	11:00:00 AM	0.46
8/28/2018	11:15:00 AM	0.46
8/28/2018	11:30:00 AM	0.46
8/28/2018	11:45:00 AM	0.46
8/28/2018	12:00:00 PM	0.46
8/28/2018	12:15:00 PM	0.46
8/28/2018	12:30:00 PM	0.46
8/28/2018	12:45:00 PM	0.46
8/28/2018	1:00:00 PM	0.46
8/28/2018	1:15:00 PM	0.46
8/28/2018	1:30:00 PM	0.47
8/28/2018	1:45:00 PM	0.47
8/28/2018	2:00:00 PM	0.47
8/28/2018	2:15:00 PM	0.47
8/28/2018	2:30:00 PM	0.47
8/28/2018	2:45:00 PM	0.47
8/28/2018	3:00:00 PM	0.47
8/28/2018	3:15:00 PM	0.47
8/28/2018	3:30:00 PM	0.47
8/28/2018	3:45:00 PM	0.47
8/28/2018	4:00:00 PM	0.47
8/28/2018	4:15:00 PM	0.47
8/28/2018	4:30:00 PM	0.47
8/28/2018	4:45:00 PM	0.47
8/28/2018	5:00:00 PM	0.47
8/28/2018	5:15:00 PM	0.47
8/28/2018	5:30:00 PM	0.47
8/28/2018	5:45:00 PM	0.47
8/28/2018	6:00:00 PM	0.47
8/28/2018	6:15:00 PM	0.48
8/28/2018	6:30:00 PM	0.48
8/28/2018	6:45:00 PM	0.48
8/28/2018	7:00:00 PM	0.48

Blackrock Return Ditch Gage

DATE	TIME	GAGE
8/28/2018	7:15:00 PM	0.48
8/28/2018	7:30:00 PM	0.48
8/28/2018	7:45:00 PM	0.48
8/28/2018	8:00:00 PM	0.49
8/28/2018	8:15:00 PM	0.49
8/28/2018	8:30:00 PM	0.49
8/28/2018	8:45:00 PM	0.49
8/28/2018	9:00:00 PM	0.49
8/28/2018	9:15:00 PM	0.49
8/28/2018	9:30:00 PM	0.5
8/28/2018	9:45:00 PM	0.5
8/28/2018	10:00:00 PM	0.5
8/28/2018	10:15:00 PM	0.5
8/28/2018	10:30:00 PM	0.5
8/28/2018	10:45:00 PM	0.5
8/28/2018	11:00:00 PM	0.5
8/28/2018	11:15:00 PM	0.5
8/28/2018	11:30:00 PM	0.51
8/28/2018	11:45:00 PM	0.51
8/29/2018	12:00:00 AM	0.51
8/29/2018	12:15:00 AM	0.51
8/29/2018	12:30:00 AM	0.51
8/29/2018	12:45:00 AM	0.51
8/29/2018	1:00:00 AM	0.51
8/29/2018	1:15:00 AM	0.51
8/29/2018	1:30:00 AM	0.51
8/29/2018	1:45:00 AM	0.51
8/29/2018	2:00:00 AM	0.51
8/29/2018	2:15:00 AM	0.52
8/29/2018	2:30:00 AM	0.52
8/29/2018	2:45:00 AM	0.52
8/29/2018	3:00:00 AM	0.52
8/29/2018	3:15:00 AM	0.52
8/29/2018	3:30:00 AM	0.52
8/29/2018	3:45:00 AM	0.52
8/29/2018	4:00:00 AM	0.52
8/29/2018	4:15:00 AM	0.52
8/29/2018	4:30:00 AM	0.52
8/29/2018	4:45:00 AM	0.52
8/29/2018	5:00:00 AM	0.52
8/29/2018	5:15:00 AM	0.52
8/29/2018	5:30:00 AM	0.52
8/29/2018	5:45:00 AM	0.52
8/29/2018	6:00:00 AM	0.53
8/29/2018	6:15:00 AM	0.53
8/29/2018	6:30:00 AM	0.53

Blackrock Return Ditch Gage

DATE	TIME	GAGE
8/29/2018	6:45:00 AM	0.53
8/29/2018	7:00:00 AM	0.53
8/29/2018	7:15:00 AM	0.53
8/29/2018	7:30:00 AM	0.53
8/29/2018	7:45:00 AM	0.53
8/29/2018	8:00:00 AM	0.53
8/29/2018	8:15:00 AM	0.53
8/29/2018	8:30:00 AM	0.53
8/29/2018	8:45:00 AM	0.53
8/29/2018	9:00:00 AM	0.53
8/29/2018	9:15:00 AM	0.53
8/29/2018	9:30:00 AM	0.53
8/29/2018	9:45:00 AM	0.53
8/29/2018	10:00:00 AM	0.53
8/29/2018	10:15:00 AM	0.53
8/29/2018	10:30:00 AM	0.53
8/29/2018	10:45:00 AM	0.53
8/29/2018	11:00:00 AM	0.53
8/29/2018	11:15:00 AM	0.53
8/29/2018	11:30:00 AM	0.53
8/29/2018	11:45:00 AM	0.53
8/29/2018	12:00:00 PM	0.53
8/29/2018	12:15:00 PM	0.53
8/29/2018	12:30:00 PM	0.53
8/29/2018	12:45:00 PM	0.53
8/29/2018	1:00:00 PM	0.53
8/29/2018	1:15:00 PM	0.53
8/29/2018	1:30:00 PM	0.53
8/29/2018	1:45:00 PM	0.53
8/29/2018	2:00:00 PM	0.53
8/29/2018	2:15:00 PM	0.53
8/29/2018	2:30:00 PM	0.53
8/29/2018	2:45:00 PM	0.53
8/29/2018	3:00:00 PM	0.53
8/29/2018	3:15:00 PM	0.53
8/29/2018	3:30:00 PM	0.53
8/29/2018	3:45:00 PM	0.53
8/29/2018	4:00:00 PM	0.53
8/29/2018	4:15:00 PM	0.53
8/29/2018	4:30:00 PM	0.53
8/29/2018	4:45:00 PM	0.53
8/29/2018	5:00:00 PM	0.53
8/29/2018	5:15:00 PM	0.53
8/29/2018	5:30:00 PM	0.53
8/29/2018	5:45:00 PM	0.52
8/29/2018	6:00:00 PM	0.52

Blackrock Return Ditch Gage

DATE	TIME	GAGE
8/29/2018	6:15:00 PM	0.52
8/29/2018	6:30:00 PM	0.52
8/29/2018	6:45:00 PM	0.52
8/29/2018	7:00:00 PM	0.52
8/29/2018	7:15:00 PM	0.52
8/29/2018	7:30:00 PM	0.52
8/29/2018	7:45:00 PM	0.52
8/29/2018	8:00:00 PM	0.53
8/29/2018	8:15:00 PM	0.53
8/29/2018	8:30:00 PM	0.53
8/29/2018	8:45:00 PM	0.53
8/29/2018	9:00:00 PM	0.53
8/29/2018	9:15:00 PM	0.53
8/29/2018	9:30:00 PM	0.53
8/29/2018	9:45:00 PM	0.53
8/29/2018	10:00:00 PM	0.53
8/29/2018	10:15:00 PM	0.53
8/29/2018	10:30:00 PM	0.53
8/29/2018	10:45:00 PM	0.53
8/29/2018	11:00:00 PM	0.53
8/29/2018	11:15:00 PM	0.53
8/29/2018	11:30:00 PM	0.53
8/29/2018	11:45:00 PM	0.53
8/30/2018	12:00:00 AM	0.53
8/30/2018	12:15:00 AM	0.53
8/30/2018	12:30:00 AM	0.53
8/30/2018	12:45:00 AM	0.53
8/30/2018	1:00:00 AM	0.53
8/30/2018	1:15:00 AM	0.53
8/30/2018	1:30:00 AM	0.53
8/30/2018	1:45:00 AM	0.53
8/30/2018	2:00:00 AM	0.53
8/30/2018	2:15:00 AM	0.53
8/30/2018	2:30:00 AM	0.53
8/30/2018	2:45:00 AM	0.53
8/30/2018	3:00:00 AM	0.53
8/30/2018	3:15:00 AM	0.53
8/30/2018	3:30:00 AM	0.53
8/30/2018	3:45:00 AM	0.53
8/30/2018	4:00:00 AM	0.53
8/30/2018	4:15:00 AM	0.53
8/30/2018	4:30:00 AM	0.53
8/30/2018	4:45:00 AM	0.53
8/30/2018	5:00:00 AM	0.54
8/30/2018	5:15:00 AM	0.54
8/30/2018	5:30:00 AM	0.54

Blackrock Return Ditch Gage

DATE	TIME	GAGE
8/30/2018	5:45:00 AM	0.54
8/30/2018	6:00:00 AM	0.54
8/30/2018	6:15:00 AM	0.54
8/30/2018	6:30:00 AM	0.54
8/30/2018	6:45:00 AM	0.54
8/30/2018	7:00:00 AM	0.54
8/30/2018	7:15:00 AM	0.54
8/30/2018	7:30:00 AM	0.54
8/30/2018	7:45:00 AM	0.54
8/30/2018	8:00:00 AM	0.54
8/30/2018	8:15:00 AM	0.54
8/30/2018	8:30:00 AM	0.54
8/30/2018	8:45:00 AM	0.54
8/30/2018	9:00:00 AM	0.54
8/30/2018	9:15:00 AM	0.54
8/30/2018	9:30:00 AM	0.54
8/30/2018	9:45:00 AM	0.54
8/30/2018	10:00:00 AM	0.54
8/30/2018	10:15:00 AM	0.54
8/30/2018	10:30:00 AM	0.54
8/30/2018	10:45:00 AM	0.54
8/30/2018	11:00:00 AM	0.54
8/30/2018	11:15:00 AM	0.54
8/30/2018	11:30:00 AM	0.54
8/30/2018	11:45:00 AM	0.54
8/30/2018	12:00:00 PM	0.54
8/30/2018	12:15:00 PM	0.54
8/30/2018	12:30:00 PM	0.54
8/30/2018	12:45:00 PM	0.54
8/30/2018	1:00:00 PM	0.54
8/30/2018	1:15:00 PM	0.54
8/30/2018	1:30:00 PM	0.54
8/30/2018	1:45:00 PM	0.54
8/30/2018	2:00:00 PM	0.54
8/30/2018	2:15:00 PM	0.54
8/30/2018	2:30:00 PM	0.54
8/30/2018	2:45:00 PM	0.54
8/30/2018	3:00:00 PM	0.54
8/30/2018	3:15:00 PM	0.54
8/30/2018	3:30:00 PM	0.54
8/30/2018	3:45:00 PM	0.53
8/30/2018	4:00:00 PM	0.54
8/30/2018	4:15:00 PM	0.53
8/30/2018	4:30:00 PM	0.53
8/30/2018	4:45:00 PM	0.53
8/30/2018	5:00:00 PM	0.53

Blackrock Return Ditch Gage

DATE	TIME	GAGE
8/30/2018	5:15:00 PM	0.53
8/30/2018	5:30:00 PM	0.53
8/30/2018	5:45:00 PM	0.53
8/30/2018	6:00:00 PM	0.53
8/30/2018	6:15:00 PM	0.53
8/30/2018	6:30:00 PM	0.53
8/30/2018	6:45:00 PM	0.53
8/30/2018	7:00:00 PM	0.53
8/30/2018	7:15:00 PM	0.53
8/30/2018	7:30:00 PM	0.53
8/30/2018	7:45:00 PM	0.53
8/30/2018	8:00:00 PM	0.53
8/30/2018	8:15:00 PM	0.53
8/30/2018	8:30:00 PM	0.53
8/30/2018	8:45:00 PM	0.53
8/30/2018	9:00:00 PM	0.53
8/30/2018	9:15:00 PM	0.53
8/30/2018	9:30:00 PM	0.53
8/30/2018	9:45:00 PM	0.53
8/30/2018	10:00:00 PM	0.54
8/30/2018	10:15:00 PM	0.54
8/30/2018	10:30:00 PM	0.54
8/30/2018	10:45:00 PM	0.54
8/30/2018	11:00:00 PM	0.54
8/30/2018	11:15:00 PM	0.54
8/30/2018	11:30:00 PM	0.54
8/30/2018	11:45:00 PM	0.54
8/31/2018	12:00:00 AM	0.54
8/31/2018	12:15:00 AM	0.54
8/31/2018	12:30:00 AM	0.54
8/31/2018	12:45:00 AM	0.54
8/31/2018	1:00:00 AM	0.54
8/31/2018	1:15:00 AM	0.54
8/31/2018	1:30:00 AM	0.54
8/31/2018	1:45:00 AM	0.54
8/31/2018	2:00:00 AM	0.54
8/31/2018	2:15:00 AM	0.54
8/31/2018	2:30:00 AM	0.54
8/31/2018	2:45:00 AM	0.54
8/31/2018	3:00:00 AM	0.54
8/31/2018	3:15:00 AM	0.54
8/31/2018	3:30:00 AM	0.54
8/31/2018	3:45:00 AM	0.54
8/31/2018	4:00:00 AM	0.54
8/31/2018	4:15:00 AM	0.54
8/31/2018	4:30:00 AM	0.54

Blackrock Return Ditch Gage

DATE	TIME	GAGE
8/31/2018	4:45:00 AM	0.54
8/31/2018	5:00:00 AM	0.54
8/31/2018	5:15:00 AM	0.54
8/31/2018	5:30:00 AM	0.54
8/31/2018	5:45:00 AM	0.54
8/31/2018	6:00:00 AM	0.54
8/31/2018	6:15:00 AM	0.54
8/31/2018	6:30:00 AM	0.54
8/31/2018	6:45:00 AM	0.54
8/31/2018	7:00:00 AM	0.54
8/31/2018	7:15:00 AM	0.54
8/31/2018	7:30:00 AM	0.54
8/31/2018	7:45:00 AM	0.54
8/31/2018	8:00:00 AM	0.54
8/31/2018	8:15:00 AM	0.55
8/31/2018	8:30:00 AM	0.55
8/31/2018	8:45:00 AM	0.55
8/31/2018	9:00:00 AM	0.55
8/31/2018	9:15:00 AM	0.55
8/31/2018	9:30:00 AM	0.55
8/31/2018	9:45:00 AM	0.55
8/31/2018	10:00:00 AM	0.54
8/31/2018	10:15:00 AM	0.54
8/31/2018	10:30:00 AM	0.54
8/31/2018	10:45:00 AM	0.55
8/31/2018	11:00:00 AM	0.54
8/31/2018	11:15:00 AM	0.55
8/31/2018	11:30:00 AM	0.55
8/31/2018	11:45:00 AM	0.54
8/31/2018	12:00:00 PM	0.54
8/31/2018	12:15:00 PM	0.54
8/31/2018	12:30:00 PM	0.54
8/31/2018	12:45:00 PM	0.54
8/31/2018	1:00:00 PM	0.54
8/31/2018	1:15:00 PM	0.54
8/31/2018	1:30:00 PM	0.54
8/31/2018	1:45:00 PM	0.54
8/31/2018	2:00:00 PM	0.54
8/31/2018	2:15:00 PM	0.54
8/31/2018	2:30:00 PM	0.54
8/31/2018	2:45:00 PM	0.54
8/31/2018	3:00:00 PM	0.54
8/31/2018	3:15:00 PM	0.54
8/31/2018	3:30:00 PM	0.54
8/31/2018	3:45:00 PM	0.54
8/31/2018	4:00:00 PM	0.53

Blackrock Return Ditch Gage

DATE	TIME	GAGE
8/31/2018	4:15:00 PM	0.53
8/31/2018	4:30:00 PM	0.53
8/31/2018	4:45:00 PM	0.53
8/31/2018	5:00:00 PM	0.53
8/31/2018	5:15:00 PM	0.53
8/31/2018	5:30:00 PM	0.53
8/31/2018	5:45:00 PM	0.53
8/31/2018	6:00:00 PM	0.53
8/31/2018	6:15:00 PM	0.53
8/31/2018	6:30:00 PM	0.53
8/31/2018	6:45:00 PM	0.52
8/31/2018	7:00:00 PM	0.52
8/31/2018	7:15:00 PM	0.52
8/31/2018	7:30:00 PM	0.52
8/31/2018	7:45:00 PM	0.52
8/31/2018	8:00:00 PM	0.52
8/31/2018	8:15:00 PM	0.52
8/31/2018	8:30:00 PM	0.52
8/31/2018	8:45:00 PM	0.52
8/31/2018	9:00:00 PM	0.52
8/31/2018	9:15:00 PM	0.52
8/31/2018	9:30:00 PM	0.52
8/31/2018	9:45:00 PM	0.52
8/31/2018	10:00:00 PM	0.52
8/31/2018	10:15:00 PM	0.52
8/31/2018	10:30:00 PM	0.52
8/31/2018	10:45:00 PM	0.52
8/31/2018	11:00:00 PM	0.52
8/31/2018	11:15:00 PM	0.52
8/31/2018	11:30:00 PM	0.52
8/31/2018	11:45:00 PM	0.52

Goose Lake Return
Station 0367

Date	Flow (cfs)
8/1/2018	0
8/2/2018	0
8/3/2018	0
8/4/2018	0
8/5/2018	0
8/6/2018	0
8/7/2018	0
8/8/2018	0
8/9/2018	0
8/10/2018	0
8/11/2018	0
8/12/2018	0
8/13/2018	0
8/14/2018	0
8/15/2018	0
8/16/2018	0
8/17/2018	0
8/18/2018	0
8/19/2018	0
8/20/2018	0
8/21/2018	0
8/22/2018	0
8/23/2018	0
8/24/2018	0
8/25/2018	0
8/26/2018	0
8/27/2018	0
8/28/2018	0
8/29/2018	0
8/30/2018	0
8/31/2018	0

Goose Lake Return Gage

DATE	TIME	GAGE
8/1/2018	12:00:00 AM	0
8/1/2018	12:15:00 AM	0
8/1/2018	12:30:00 AM	0
8/1/2018	12:45:00 AM	0
8/1/2018	1:00:00 AM	0
8/1/2018	1:15:00 AM	0
8/1/2018	1:30:00 AM	0
8/1/2018	1:45:00 AM	0
8/1/2018	2:00:00 AM	0
8/1/2018	2:15:00 AM	0
8/1/2018	2:30:00 AM	0
8/1/2018	2:45:00 AM	0
8/1/2018	3:00:00 AM	0
8/1/2018	3:15:00 AM	0
8/1/2018	3:30:00 AM	0
8/1/2018	3:45:00 AM	0
8/1/2018	4:00:00 AM	0
8/1/2018	4:15:00 AM	0
8/1/2018	4:30:00 AM	0
8/1/2018	4:45:00 AM	0
8/1/2018	5:00:00 AM	0
8/1/2018	5:15:00 AM	0
8/1/2018	5:30:00 AM	0
8/1/2018	5:45:00 AM	0
8/1/2018	6:00:00 AM	0
8/1/2018	6:15:00 AM	0
8/1/2018	6:30:00 AM	0
8/1/2018	6:45:00 AM	0
8/1/2018	7:00:00 AM	0
8/1/2018	7:15:00 AM	0
8/1/2018	7:30:00 AM	0
8/1/2018	7:45:00 AM	0
8/1/2018	8:00:00 AM	0
8/1/2018	8:15:00 AM	0
8/1/2018	8:30:00 AM	0
8/1/2018	8:45:00 AM	0
8/1/2018	9:00:00 AM	0
8/1/2018	9:15:00 AM	0
8/1/2018	9:30:00 AM	0
8/1/2018	9:45:00 AM	0
8/1/2018	10:00:00 AM	0
8/1/2018	10:15:00 AM	0
8/1/2018	10:30:00 AM	0
8/1/2018	10:45:00 AM	0
8/1/2018	11:00:00 AM	0
8/1/2018	11:15:00 AM	0

Goose Lake Return Gage

DATE	TIME	GAGE
8/1/2018	11:30:00 AM	0
8/1/2018	11:45:00 AM	0
8/1/2018	12:00:00 PM	0
8/1/2018	12:15:00 PM	0
8/1/2018	12:30:00 PM	0
8/1/2018	12:45:00 PM	0
8/1/2018	1:00:00 PM	0
8/1/2018	1:15:00 PM	0
8/1/2018	1:30:00 PM	0
8/1/2018	1:45:00 PM	0
8/1/2018	2:00:00 PM	0
8/1/2018	2:15:00 PM	0
8/1/2018	2:30:00 PM	0
8/1/2018	2:45:00 PM	0
8/1/2018	3:00:00 PM	0
8/1/2018	3:15:00 PM	0
8/1/2018	3:30:00 PM	0
8/1/2018	3:45:00 PM	0
8/1/2018	4:00:00 PM	0
8/1/2018	4:15:00 PM	0
8/1/2018	4:30:00 PM	0
8/1/2018	4:45:00 PM	0
8/1/2018	5:00:00 PM	0
8/1/2018	5:15:00 PM	0
8/1/2018	5:30:00 PM	0
8/1/2018	5:45:00 PM	0
8/1/2018	6:00:00 PM	0
8/1/2018	6:15:00 PM	0
8/1/2018	6:30:00 PM	0
8/1/2018	6:45:00 PM	0
8/1/2018	7:00:00 PM	0
8/1/2018	7:15:00 PM	0
8/1/2018	7:30:00 PM	0
8/1/2018	7:45:00 PM	0
8/1/2018	8:00:00 PM	0
8/1/2018	8:15:00 PM	0
8/1/2018	8:30:00 PM	0
8/1/2018	8:45:00 PM	0
8/1/2018	9:00:00 PM	0
8/1/2018	9:15:00 PM	0
8/1/2018	9:30:00 PM	0
8/1/2018	9:45:00 PM	0
8/1/2018	10:00:00 PM	0
8/1/2018	10:15:00 PM	0
8/1/2018	10:30:00 PM	0
8/1/2018	10:45:00 PM	0

Goose Lake Return Gage

DATE	TIME	GAGE
8/1/2018	11:00:00 PM	0
8/1/2018	11:15:00 PM	0
8/1/2018	11:30:00 PM	0
8/1/2018	11:45:00 PM	0
8/2/2018	12:00:00 AM	0
8/2/2018	12:15:00 AM	0
8/2/2018	12:30:00 AM	0
8/2/2018	12:45:00 AM	0
8/2/2018	1:00:00 AM	0
8/2/2018	1:15:00 AM	0
8/2/2018	1:30:00 AM	0
8/2/2018	1:45:00 AM	0
8/2/2018	2:00:00 AM	0
8/2/2018	2:15:00 AM	0
8/2/2018	2:30:00 AM	0
8/2/2018	2:45:00 AM	0
8/2/2018	3:00:00 AM	0
8/2/2018	3:15:00 AM	0
8/2/2018	3:30:00 AM	0
8/2/2018	3:45:00 AM	0
8/2/2018	4:00:00 AM	0
8/2/2018	4:15:00 AM	0
8/2/2018	4:30:00 AM	0
8/2/2018	4:45:00 AM	0
8/2/2018	5:00:00 AM	0
8/2/2018	5:15:00 AM	0
8/2/2018	5:30:00 AM	0
8/2/2018	5:45:00 AM	0
8/2/2018	6:00:00 AM	0
8/2/2018	6:15:00 AM	0
8/2/2018	6:30:00 AM	0
8/2/2018	6:45:00 AM	0
8/2/2018	7:00:00 AM	0
8/2/2018	7:15:00 AM	0
8/2/2018	7:30:00 AM	0
8/2/2018	7:45:00 AM	0
8/2/2018	8:00:00 AM	0
8/2/2018	8:15:00 AM	0
8/2/2018	8:30:00 AM	0
8/2/2018	8:45:00 AM	0
8/2/2018	9:00:00 AM	0
8/2/2018	9:15:00 AM	0
8/2/2018	9:30:00 AM	0
8/2/2018	9:45:00 AM	0
8/2/2018	10:00:00 AM	0
8/2/2018	10:15:00 AM	0

Goose Lake Return Gage

DATE	TIME	GAGE
8/2/2018	10:30:00 AM	0
8/2/2018	10:45:00 AM	0
8/2/2018	11:00:00 AM	0
8/2/2018	11:15:00 AM	0
8/2/2018	11:30:00 AM	0
8/2/2018	11:45:00 AM	0
8/2/2018	12:00:00 PM	0
8/2/2018	12:15:00 PM	0
8/2/2018	12:30:00 PM	0
8/2/2018	12:45:00 PM	0
8/2/2018	1:00:00 PM	0
8/2/2018	1:15:00 PM	0
8/2/2018	1:30:00 PM	0
8/2/2018	1:45:00 PM	0
8/2/2018	2:00:00 PM	0
8/2/2018	2:15:00 PM	0
8/2/2018	2:30:00 PM	0
8/2/2018	2:45:00 PM	0
8/2/2018	3:00:00 PM	0
8/2/2018	3:15:00 PM	0
8/2/2018	3:30:00 PM	0
8/2/2018	3:45:00 PM	0
8/2/2018	4:00:00 PM	0
8/2/2018	4:15:00 PM	0
8/2/2018	4:30:00 PM	0
8/2/2018	4:45:00 PM	0
8/2/2018	5:00:00 PM	0
8/2/2018	5:15:00 PM	0
8/2/2018	5:30:00 PM	0
8/2/2018	5:45:00 PM	0
8/2/2018	6:00:00 PM	0
8/2/2018	6:15:00 PM	0
8/2/2018	6:30:00 PM	0
8/2/2018	6:45:00 PM	0
8/2/2018	7:00:00 PM	0
8/2/2018	7:15:00 PM	0
8/2/2018	7:30:00 PM	0
8/2/2018	7:45:00 PM	0
8/2/2018	8:00:00 PM	0
8/2/2018	8:15:00 PM	0
8/2/2018	8:30:00 PM	0
8/2/2018	8:45:00 PM	0
8/2/2018	9:00:00 PM	0
8/2/2018	9:15:00 PM	0
8/2/2018	9:30:00 PM	0
8/2/2018	9:45:00 PM	0

Goose Lake Return Gage

DATE	TIME	GAGE
8/2/2018	10:00:00 PM	0
8/2/2018	10:15:00 PM	0
8/2/2018	10:30:00 PM	0
8/2/2018	10:45:00 PM	0
8/2/2018	11:00:00 PM	0
8/2/2018	11:15:00 PM	0
8/2/2018	11:30:00 PM	0
8/2/2018	11:45:00 PM	0
8/3/2018	12:00:00 AM	0
8/3/2018	12:15:00 AM	0
8/3/2018	12:30:00 AM	0
8/3/2018	12:45:00 AM	0
8/3/2018	1:00:00 AM	0
8/3/2018	1:15:00 AM	0
8/3/2018	1:30:00 AM	0
8/3/2018	1:45:00 AM	0
8/3/2018	2:00:00 AM	0
8/3/2018	2:15:00 AM	0
8/3/2018	2:30:00 AM	0
8/3/2018	2:45:00 AM	0
8/3/2018	3:00:00 AM	0
8/3/2018	3:15:00 AM	0
8/3/2018	3:30:00 AM	0
8/3/2018	3:45:00 AM	0
8/3/2018	4:00:00 AM	0
8/3/2018	4:15:00 AM	0
8/3/2018	4:30:00 AM	0
8/3/2018	4:45:00 AM	0
8/3/2018	5:00:00 AM	0
8/3/2018	5:15:00 AM	0
8/3/2018	5:30:00 AM	0
8/3/2018	5:45:00 AM	0
8/3/2018	6:00:00 AM	0
8/3/2018	6:15:00 AM	0
8/3/2018	6:30:00 AM	0
8/3/2018	6:45:00 AM	0
8/3/2018	7:00:00 AM	0
8/3/2018	7:15:00 AM	0
8/3/2018	7:30:00 AM	0
8/3/2018	7:45:00 AM	0
8/3/2018	8:00:00 AM	0
8/3/2018	8:15:00 AM	0
8/3/2018	8:30:00 AM	0
8/3/2018	8:45:00 AM	0
8/3/2018	9:00:00 AM	0
8/3/2018	9:15:00 AM	0

Goose Lake Return Gage

DATE	TIME	GAGE
8/3/2018	9:30:00 AM	0
8/3/2018	9:45:00 AM	0
8/3/2018	10:00:00 AM	0
8/3/2018	10:15:00 AM	0
8/3/2018	10:30:00 AM	0
8/3/2018	10:45:00 AM	0
8/3/2018	11:00:00 AM	0
8/3/2018	11:15:00 AM	0
8/3/2018	11:30:00 AM	0
8/3/2018	11:45:00 AM	0
8/3/2018	12:00:00 PM	0
8/3/2018	12:15:00 PM	0
8/3/2018	12:30:00 PM	0
8/3/2018	12:45:00 PM	0
8/3/2018	1:00:00 PM	0
8/3/2018	1:15:00 PM	0
8/3/2018	1:30:00 PM	0
8/3/2018	1:45:00 PM	0
8/3/2018	2:00:00 PM	0
8/3/2018	2:15:00 PM	0
8/3/2018	2:30:00 PM	0
8/3/2018	2:45:00 PM	0
8/3/2018	3:00:00 PM	0
8/3/2018	3:15:00 PM	0
8/3/2018	3:30:00 PM	0
8/3/2018	3:45:00 PM	0
8/3/2018	4:00:00 PM	0
8/3/2018	4:15:00 PM	0
8/3/2018	4:30:00 PM	0
8/3/2018	4:45:00 PM	0
8/3/2018	5:00:00 PM	0
8/3/2018	5:15:00 PM	0
8/3/2018	5:30:00 PM	0
8/3/2018	5:45:00 PM	0
8/3/2018	6:00:00 PM	0
8/3/2018	6:15:00 PM	0
8/3/2018	6:30:00 PM	0
8/3/2018	6:45:00 PM	0
8/3/2018	7:00:00 PM	0
8/3/2018	7:15:00 PM	0
8/3/2018	7:30:00 PM	0
8/3/2018	7:45:00 PM	0
8/3/2018	8:00:00 PM	0
8/3/2018	8:15:00 PM	0
8/3/2018	8:30:00 PM	0
8/3/2018	8:45:00 PM	0

Goose Lake Return Gage

DATE	TIME	GAGE
8/3/2018	9:00:00 PM	0
8/3/2018	9:15:00 PM	0
8/3/2018	9:30:00 PM	0
8/3/2018	9:45:00 PM	0
8/3/2018	10:00:00 PM	0
8/3/2018	10:15:00 PM	0
8/3/2018	10:30:00 PM	0
8/3/2018	10:45:00 PM	0
8/3/2018	11:00:00 PM	0
8/3/2018	11:15:00 PM	0
8/3/2018	11:30:00 PM	0
8/3/2018	11:45:00 PM	0
8/4/2018	12:00:00 AM	0
8/4/2018	12:15:00 AM	0
8/4/2018	12:30:00 AM	0
8/4/2018	12:45:00 AM	0
8/4/2018	1:00:00 AM	0
8/4/2018	1:15:00 AM	0
8/4/2018	1:30:00 AM	0
8/4/2018	1:45:00 AM	0
8/4/2018	2:00:00 AM	0
8/4/2018	2:15:00 AM	0
8/4/2018	2:30:00 AM	0
8/4/2018	2:45:00 AM	0
8/4/2018	3:00:00 AM	0
8/4/2018	3:15:00 AM	0
8/4/2018	3:30:00 AM	0
8/4/2018	3:45:00 AM	0
8/4/2018	4:00:00 AM	0
8/4/2018	4:15:00 AM	0
8/4/2018	4:30:00 AM	0
8/4/2018	4:45:00 AM	0
8/4/2018	5:00:00 AM	0
8/4/2018	5:15:00 AM	0
8/4/2018	5:30:00 AM	0
8/4/2018	5:45:00 AM	0
8/4/2018	6:00:00 AM	0
8/4/2018	6:15:00 AM	0
8/4/2018	6:30:00 AM	0
8/4/2018	6:45:00 AM	0
8/4/2018	7:00:00 AM	0
8/4/2018	7:15:00 AM	0
8/4/2018	7:30:00 AM	0
8/4/2018	7:45:00 AM	0
8/4/2018	8:00:00 AM	0
8/4/2018	8:15:00 AM	0

Goose Lake Return Gage

DATE	TIME	GAGE
8/4/2018	8:30:00 AM	0
8/4/2018	8:45:00 AM	0
8/4/2018	9:00:00 AM	0
8/4/2018	9:15:00 AM	0
8/4/2018	9:30:00 AM	0
8/4/2018	9:45:00 AM	0
8/4/2018	10:00:00 AM	0
8/4/2018	10:15:00 AM	0
8/4/2018	10:30:00 AM	0
8/4/2018	10:45:00 AM	0
8/4/2018	11:00:00 AM	0
8/4/2018	11:15:00 AM	0
8/4/2018	11:30:00 AM	0
8/4/2018	11:45:00 AM	0
8/4/2018	12:00:00 PM	0
8/4/2018	12:15:00 PM	0
8/4/2018	12:30:00 PM	0
8/4/2018	12:45:00 PM	0
8/4/2018	1:00:00 PM	0
8/4/2018	1:15:00 PM	0
8/4/2018	1:30:00 PM	0
8/4/2018	1:45:00 PM	0
8/4/2018	2:00:00 PM	0
8/4/2018	2:15:00 PM	0
8/4/2018	2:30:00 PM	0
8/4/2018	2:45:00 PM	0
8/4/2018	3:00:00 PM	0
8/4/2018	3:15:00 PM	0
8/4/2018	3:30:00 PM	0
8/4/2018	3:45:00 PM	0
8/4/2018	4:00:00 PM	0
8/4/2018	4:15:00 PM	0
8/4/2018	4:30:00 PM	0
8/4/2018	4:45:00 PM	0
8/4/2018	5:00:00 PM	0
8/4/2018	5:15:00 PM	0
8/4/2018	5:30:00 PM	0
8/4/2018	5:45:00 PM	0
8/4/2018	6:00:00 PM	0
8/4/2018	6:15:00 PM	0
8/4/2018	6:30:00 PM	0
8/4/2018	6:45:00 PM	0
8/4/2018	7:00:00 PM	0
8/4/2018	7:15:00 PM	0
8/4/2018	7:30:00 PM	0
8/4/2018	7:45:00 PM	0

Goose Lake Return Gage

DATE	TIME	GAGE
8/4/2018	8:00:00 PM	0
8/4/2018	8:15:00 PM	0
8/4/2018	8:30:00 PM	0
8/4/2018	8:45:00 PM	0
8/4/2018	9:00:00 PM	0
8/4/2018	9:15:00 PM	0
8/4/2018	9:30:00 PM	0
8/4/2018	9:45:00 PM	0
8/4/2018	10:00:00 PM	0
8/4/2018	10:15:00 PM	0
8/4/2018	10:30:00 PM	0
8/4/2018	10:45:00 PM	0
8/4/2018	11:00:00 PM	0
8/4/2018	11:15:00 PM	0
8/4/2018	11:30:00 PM	0
8/4/2018	11:45:00 PM	0
8/5/2018	12:00:00 AM	0
8/5/2018	12:15:00 AM	0
8/5/2018	12:30:00 AM	0
8/5/2018	12:45:00 AM	0
8/5/2018	1:00:00 AM	0
8/5/2018	1:15:00 AM	0
8/5/2018	1:30:00 AM	0
8/5/2018	1:45:00 AM	0
8/5/2018	2:00:00 AM	0
8/5/2018	2:15:00 AM	0
8/5/2018	2:30:00 AM	0
8/5/2018	2:45:00 AM	0
8/5/2018	3:00:00 AM	0
8/5/2018	3:15:00 AM	0
8/5/2018	3:30:00 AM	0
8/5/2018	3:45:00 AM	0
8/5/2018	4:00:00 AM	0
8/5/2018	4:15:00 AM	0
8/5/2018	4:30:00 AM	0
8/5/2018	4:45:00 AM	0
8/5/2018	5:00:00 AM	0
8/5/2018	5:15:00 AM	0
8/5/2018	5:30:00 AM	0
8/5/2018	5:45:00 AM	0
8/5/2018	6:00:00 AM	0
8/5/2018	6:15:00 AM	0
8/5/2018	6:30:00 AM	0
8/5/2018	6:45:00 AM	0
8/5/2018	7:00:00 AM	0
8/5/2018	7:15:00 AM	0

Goose Lake Return Gage

DATE	TIME	GAGE
8/5/2018	7:30:00 AM	0
8/5/2018	7:45:00 AM	0
8/5/2018	8:00:00 AM	0
8/5/2018	8:15:00 AM	0
8/5/2018	8:30:00 AM	0
8/5/2018	8:45:00 AM	0
8/5/2018	9:00:00 AM	0
8/5/2018	9:15:00 AM	0
8/5/2018	9:30:00 AM	0
8/5/2018	9:45:00 AM	0
8/5/2018	10:00:00 AM	0
8/5/2018	10:15:00 AM	0
8/5/2018	10:30:00 AM	0
8/5/2018	10:45:00 AM	0
8/5/2018	11:00:00 AM	0
8/5/2018	11:15:00 AM	0
8/5/2018	11:30:00 AM	0
8/5/2018	11:45:00 AM	0
8/5/2018	12:00:00 PM	0
8/5/2018	12:15:00 PM	0
8/5/2018	12:30:00 PM	0
8/5/2018	12:45:00 PM	0
8/5/2018	1:00:00 PM	0
8/5/2018	1:15:00 PM	0
8/5/2018	1:30:00 PM	0
8/5/2018	1:45:00 PM	0
8/5/2018	2:00:00 PM	0
8/5/2018	2:15:00 PM	0
8/5/2018	2:30:00 PM	0
8/5/2018	2:45:00 PM	0
8/5/2018	3:00:00 PM	0
8/5/2018	3:15:00 PM	0
8/5/2018	3:30:00 PM	0
8/5/2018	3:45:00 PM	0
8/5/2018	4:00:00 PM	0
8/5/2018	4:15:00 PM	0
8/5/2018	4:30:00 PM	0
8/5/2018	4:45:00 PM	0
8/5/2018	5:00:00 PM	0
8/5/2018	5:15:00 PM	0
8/5/2018	5:30:00 PM	0
8/5/2018	5:45:00 PM	0
8/5/2018	6:00:00 PM	0
8/5/2018	6:15:00 PM	0
8/5/2018	6:30:00 PM	0
8/5/2018	6:45:00 PM	0

Goose Lake Return Gage

DATE	TIME	GAGE
8/5/2018	7:00:00 PM	0
8/5/2018	7:15:00 PM	0
8/5/2018	7:30:00 PM	0
8/5/2018	7:45:00 PM	0
8/5/2018	8:00:00 PM	0
8/5/2018	8:15:00 PM	0
8/5/2018	8:30:00 PM	0
8/5/2018	8:45:00 PM	0
8/5/2018	9:00:00 PM	0
8/5/2018	9:15:00 PM	0
8/5/2018	9:30:00 PM	0
8/5/2018	9:45:00 PM	0
8/5/2018	10:00:00 PM	0
8/5/2018	10:15:00 PM	0
8/5/2018	10:30:00 PM	0
8/5/2018	10:45:00 PM	0
8/5/2018	11:00:00 PM	0
8/5/2018	11:15:00 PM	0
8/5/2018	11:30:00 PM	0
8/5/2018	11:45:00 PM	0
8/6/2018	12:00:00 AM	0
8/6/2018	12:15:00 AM	0
8/6/2018	12:30:00 AM	0
8/6/2018	12:45:00 AM	0
8/6/2018	1:00:00 AM	0
8/6/2018	1:15:00 AM	0
8/6/2018	1:30:00 AM	0
8/6/2018	1:45:00 AM	0
8/6/2018	2:00:00 AM	0
8/6/2018	2:15:00 AM	0
8/6/2018	2:30:00 AM	0
8/6/2018	2:45:00 AM	0
8/6/2018	3:00:00 AM	0
8/6/2018	3:15:00 AM	0
8/6/2018	3:30:00 AM	0
8/6/2018	3:45:00 AM	0
8/6/2018	4:00:00 AM	0
8/6/2018	4:15:00 AM	0
8/6/2018	4:30:00 AM	0
8/6/2018	4:45:00 AM	0
8/6/2018	5:00:00 AM	0
8/6/2018	5:15:00 AM	0
8/6/2018	5:30:00 AM	0
8/6/2018	5:45:00 AM	0
8/6/2018	6:00:00 AM	0
8/6/2018	6:15:00 AM	0

Goose Lake Return Gage

DATE	TIME	GAGE
8/6/2018	6:30:00 AM	0
8/6/2018	6:45:00 AM	0
8/6/2018	7:00:00 AM	0
8/6/2018	7:15:00 AM	0
8/6/2018	7:30:00 AM	0
8/6/2018	7:45:00 AM	0
8/6/2018	8:00:00 AM	0
8/6/2018	8:15:00 AM	0
8/6/2018	8:30:00 AM	0
8/6/2018	8:45:00 AM	0
8/6/2018	9:00:00 AM	0
8/6/2018	9:15:00 AM	0
8/6/2018	9:30:00 AM	0
8/6/2018	9:45:00 AM	0
8/6/2018	10:00:00 AM	0
8/6/2018	10:15:00 AM	0
8/6/2018	10:30:00 AM	0
8/6/2018	10:45:00 AM	0
8/6/2018	11:00:00 AM	0
8/6/2018	11:15:00 AM	0
8/6/2018	11:30:00 AM	0
8/6/2018	11:45:00 AM	0
8/6/2018	12:00:00 PM	0
8/6/2018	12:15:00 PM	0
8/6/2018	12:30:00 PM	0
8/6/2018	12:45:00 PM	0
8/6/2018	1:00:00 PM	0
8/6/2018	1:15:00 PM	0
8/6/2018	1:30:00 PM	0
8/6/2018	1:45:00 PM	0
8/6/2018	2:00:00 PM	0
8/6/2018	2:15:00 PM	0
8/6/2018	2:30:00 PM	0
8/6/2018	2:45:00 PM	0
8/6/2018	3:00:00 PM	0
8/6/2018	3:15:00 PM	0
8/6/2018	3:30:00 PM	0
8/6/2018	3:45:00 PM	0
8/6/2018	4:00:00 PM	0
8/6/2018	4:15:00 PM	0
8/6/2018	4:30:00 PM	0
8/6/2018	4:45:00 PM	0
8/6/2018	5:00:00 PM	0
8/6/2018	5:15:00 PM	0
8/6/2018	5:30:00 PM	0
8/6/2018	5:45:00 PM	0

Goose Lake Return Gage

DATE	TIME	GAGE
8/6/2018	6:00:00 PM	0
8/6/2018	6:15:00 PM	0
8/6/2018	6:30:00 PM	0
8/6/2018	6:45:00 PM	0
8/6/2018	7:00:00 PM	0
8/6/2018	7:15:00 PM	0
8/6/2018	7:30:00 PM	0
8/6/2018	7:45:00 PM	0
8/6/2018	8:00:00 PM	0
8/6/2018	8:15:00 PM	0
8/6/2018	8:30:00 PM	0
8/6/2018	8:45:00 PM	0
8/6/2018	9:00:00 PM	0
8/6/2018	9:15:00 PM	0
8/6/2018	9:30:00 PM	0
8/6/2018	9:45:00 PM	0
8/6/2018	10:00:00 PM	0
8/6/2018	10:15:00 PM	0
8/6/2018	10:30:00 PM	0
8/6/2018	10:45:00 PM	0
8/6/2018	11:00:00 PM	0
8/6/2018	11:15:00 PM	0
8/6/2018	11:30:00 PM	0
8/6/2018	11:45:00 PM	0
8/7/2018	12:00:00 AM	0
8/7/2018	12:15:00 AM	0
8/7/2018	12:30:00 AM	0
8/7/2018	12:45:00 AM	0
8/7/2018	1:00:00 AM	0
8/7/2018	1:15:00 AM	0
8/7/2018	1:30:00 AM	0
8/7/2018	1:45:00 AM	0
8/7/2018	2:00:00 AM	0
8/7/2018	2:15:00 AM	0
8/7/2018	2:30:00 AM	0
8/7/2018	2:45:00 AM	0
8/7/2018	3:00:00 AM	0
8/7/2018	3:15:00 AM	0
8/7/2018	3:30:00 AM	0
8/7/2018	3:45:00 AM	0
8/7/2018	4:00:00 AM	0
8/7/2018	4:15:00 AM	0
8/7/2018	4:30:00 AM	0
8/7/2018	4:45:00 AM	0
8/7/2018	5:00:00 AM	0
8/7/2018	5:15:00 AM	0

Goose Lake Return Gage

DATE	TIME	GAGE
8/7/2018	5:30:00 AM	0
8/7/2018	5:45:00 AM	0
8/7/2018	6:00:00 AM	0
8/7/2018	6:15:00 AM	0
8/7/2018	6:30:00 AM	0
8/7/2018	6:45:00 AM	0
8/7/2018	7:00:00 AM	0
8/7/2018	7:15:00 AM	0
8/7/2018	7:30:00 AM	0
8/7/2018	7:45:00 AM	0
8/7/2018	8:00:00 AM	0
8/7/2018	8:15:00 AM	0
8/7/2018	8:30:00 AM	0
8/7/2018	8:45:00 AM	0
8/7/2018	9:00:00 AM	0
8/7/2018	9:15:00 AM	0
8/7/2018	9:30:00 AM	0
8/7/2018	9:45:00 AM	0
8/7/2018	10:00:00 AM	0
8/7/2018	10:15:00 AM	0
8/7/2018	10:30:00 AM	0
8/7/2018	10:45:00 AM	0
8/7/2018	11:00:00 AM	0
8/7/2018	11:15:00 AM	0
8/7/2018	11:30:00 AM	0
8/7/2018	11:45:00 AM	0
8/7/2018	12:00:00 PM	0
8/7/2018	12:15:00 PM	0
8/7/2018	12:30:00 PM	0
8/7/2018	12:45:00 PM	0
8/7/2018	1:00:00 PM	0
8/7/2018	1:15:00 PM	0
8/7/2018	1:30:00 PM	0
8/7/2018	1:45:00 PM	0
8/7/2018	2:00:00 PM	0
8/7/2018	2:15:00 PM	0
8/7/2018	2:30:00 PM	0
8/7/2018	2:45:00 PM	0
8/7/2018	3:00:00 PM	0
8/7/2018	3:15:00 PM	0
8/7/2018	3:30:00 PM	0
8/7/2018	3:45:00 PM	0
8/7/2018	4:00:00 PM	0
8/7/2018	4:15:00 PM	0
8/7/2018	4:30:00 PM	0
8/7/2018	4:45:00 PM	0

Goose Lake Return Gage

DATE	TIME	GAGE
8/7/2018	5:00:00 PM	0
8/7/2018	5:15:00 PM	0
8/7/2018	5:30:00 PM	0
8/7/2018	5:45:00 PM	0
8/7/2018	6:00:00 PM	0
8/7/2018	6:15:00 PM	0
8/7/2018	6:30:00 PM	0
8/7/2018	6:45:00 PM	0
8/7/2018	7:00:00 PM	0
8/7/2018	7:15:00 PM	0
8/7/2018	7:30:00 PM	0
8/7/2018	7:45:00 PM	0
8/7/2018	8:00:00 PM	0
8/7/2018	8:15:00 PM	0
8/7/2018	8:30:00 PM	0
8/7/2018	8:45:00 PM	0
8/7/2018	9:00:00 PM	0
8/7/2018	9:15:00 PM	0
8/7/2018	9:30:00 PM	0
8/7/2018	9:45:00 PM	0
8/7/2018	10:00:00 PM	0
8/7/2018	10:15:00 PM	0
8/7/2018	10:30:00 PM	0
8/7/2018	10:45:00 PM	0
8/7/2018	11:00:00 PM	0
8/7/2018	11:15:00 PM	0
8/7/2018	11:30:00 PM	0
8/7/2018	11:45:00 PM	0
8/8/2018	12:00:00 AM	0
8/8/2018	12:15:00 AM	0
8/8/2018	12:30:00 AM	0
8/8/2018	12:45:00 AM	0
8/8/2018	1:00:00 AM	0
8/8/2018	1:15:00 AM	0
8/8/2018	1:30:00 AM	0
8/8/2018	1:45:00 AM	0
8/8/2018	2:00:00 AM	0
8/8/2018	2:15:00 AM	0
8/8/2018	2:30:00 AM	0
8/8/2018	2:45:00 AM	0
8/8/2018	3:00:00 AM	0
8/8/2018	3:15:00 AM	0
8/8/2018	3:30:00 AM	0
8/8/2018	3:45:00 AM	0
8/8/2018	4:00:00 AM	0
8/8/2018	4:15:00 AM	0

Goose Lake Return Gage

DATE	TIME	GAGE
8/8/2018	4:30:00 AM	0
8/8/2018	4:45:00 AM	0
8/8/2018	5:00:00 AM	0
8/8/2018	5:15:00 AM	0
8/8/2018	5:30:00 AM	0
8/8/2018	5:45:00 AM	0
8/8/2018	6:00:00 AM	0
8/8/2018	6:15:00 AM	0
8/8/2018	6:30:00 AM	0
8/8/2018	6:45:00 AM	0
8/8/2018	7:00:00 AM	0
8/8/2018	7:15:00 AM	0
8/8/2018	7:30:00 AM	0
8/8/2018	7:45:00 AM	0
8/8/2018	8:00:00 AM	0
8/8/2018	8:15:00 AM	0
8/8/2018	8:30:00 AM	0
8/8/2018	8:45:00 AM	0
8/8/2018	9:00:00 AM	0
8/8/2018	9:15:00 AM	0
8/8/2018	9:30:00 AM	0
8/8/2018	9:45:00 AM	0
8/8/2018	10:00:00 AM	0
8/8/2018	10:15:00 AM	0
8/8/2018	10:30:00 AM	0
8/8/2018	10:45:00 AM	0
8/8/2018	11:00:00 AM	0
8/8/2018	11:15:00 AM	0
8/8/2018	11:30:00 AM	0
8/8/2018	11:45:00 AM	0
8/8/2018	12:00:00 PM	0
8/8/2018	12:15:00 PM	0
8/8/2018	12:30:00 PM	0
8/8/2018	12:45:00 PM	0
8/8/2018	1:00:00 PM	0
8/8/2018	1:15:00 PM	0
8/8/2018	1:30:00 PM	0
8/8/2018	1:45:00 PM	0
8/8/2018	2:00:00 PM	0
8/8/2018	2:15:00 PM	0
8/8/2018	2:30:00 PM	0
8/8/2018	2:45:00 PM	0
8/8/2018	3:00:00 PM	0
8/8/2018	3:15:00 PM	0
8/8/2018	3:30:00 PM	0
8/8/2018	3:45:00 PM	0

Goose Lake Return Gage

DATE	TIME	GAGE
8/8/2018	4:00:00 PM	0
8/8/2018	4:15:00 PM	0
8/8/2018	4:30:00 PM	0
8/8/2018	4:45:00 PM	0
8/8/2018	5:00:00 PM	0
8/8/2018	5:15:00 PM	0
8/8/2018	5:30:00 PM	0
8/8/2018	5:45:00 PM	0
8/8/2018	6:00:00 PM	0
8/8/2018	6:15:00 PM	0
8/8/2018	6:30:00 PM	0
8/8/2018	6:45:00 PM	0
8/8/2018	7:00:00 PM	0
8/8/2018	7:15:00 PM	0
8/8/2018	7:30:00 PM	0
8/8/2018	7:45:00 PM	0
8/8/2018	8:00:00 PM	0
8/8/2018	8:15:00 PM	0
8/8/2018	8:30:00 PM	0
8/8/2018	8:45:00 PM	0
8/8/2018	9:00:00 PM	0
8/8/2018	9:15:00 PM	0
8/8/2018	9:30:00 PM	0
8/8/2018	9:45:00 PM	0
8/8/2018	10:00:00 PM	0
8/8/2018	10:15:00 PM	0
8/8/2018	10:30:00 PM	0
8/8/2018	10:45:00 PM	0
8/8/2018	11:00:00 PM	0
8/8/2018	11:15:00 PM	0
8/8/2018	11:30:00 PM	0
8/8/2018	11:45:00 PM	0
8/9/2018	12:00:00 AM	0
8/9/2018	12:15:00 AM	0
8/9/2018	12:30:00 AM	0
8/9/2018	12:45:00 AM	0
8/9/2018	1:00:00 AM	0
8/9/2018	1:15:00 AM	0
8/9/2018	1:30:00 AM	0
8/9/2018	1:45:00 AM	0
8/9/2018	2:00:00 AM	0
8/9/2018	2:15:00 AM	0
8/9/2018	2:30:00 AM	0
8/9/2018	2:45:00 AM	0
8/9/2018	3:00:00 AM	0
8/9/2018	3:15:00 AM	0

Goose Lake Return Gage

DATE	TIME	GAGE
8/9/2018	3:30:00 AM	0
8/9/2018	3:45:00 AM	0
8/9/2018	4:00:00 AM	0
8/9/2018	4:15:00 AM	0
8/9/2018	4:30:00 AM	0
8/9/2018	4:45:00 AM	0
8/9/2018	5:00:00 AM	0
8/9/2018	5:15:00 AM	0
8/9/2018	5:30:00 AM	0
8/9/2018	5:45:00 AM	0
8/9/2018	6:00:00 AM	0
8/9/2018	6:15:00 AM	0
8/9/2018	6:30:00 AM	0
8/9/2018	6:45:00 AM	0
8/9/2018	7:00:00 AM	0
8/9/2018	7:15:00 AM	0
8/9/2018	7:30:00 AM	0
8/9/2018	7:45:00 AM	0
8/9/2018	8:00:00 AM	0
8/9/2018	8:15:00 AM	0
8/9/2018	8:30:00 AM	0
8/9/2018	8:45:00 AM	0
8/9/2018	9:00:00 AM	0
8/9/2018	9:15:00 AM	0
8/9/2018	9:30:00 AM	0
8/9/2018	9:45:00 AM	0
8/9/2018	10:00:00 AM	0
8/9/2018	10:15:00 AM	0
8/9/2018	10:30:00 AM	0
8/9/2018	10:45:00 AM	0
8/9/2018	11:00:00 AM	0
8/9/2018	11:15:00 AM	0
8/9/2018	11:30:00 AM	0
8/9/2018	11:45:00 AM	0
8/9/2018	12:00:00 PM	0
8/9/2018	12:15:00 PM	0
8/9/2018	12:30:00 PM	0
8/9/2018	12:45:00 PM	0
8/9/2018	1:00:00 PM	0
8/9/2018	1:15:00 PM	0
8/9/2018	1:30:00 PM	0
8/9/2018	1:45:00 PM	0
8/9/2018	2:00:00 PM	0
8/9/2018	2:15:00 PM	0
8/9/2018	2:30:00 PM	0
8/9/2018	2:45:00 PM	0

Goose Lake Return Gage

DATE	TIME	GAGE
8/9/2018	3:00:00 PM	0
8/9/2018	3:15:00 PM	0
8/9/2018	3:30:00 PM	0
8/9/2018	3:45:00 PM	0
8/9/2018	4:00:00 PM	0
8/9/2018	4:15:00 PM	0
8/9/2018	4:30:00 PM	0
8/9/2018	4:45:00 PM	0
8/9/2018	5:00:00 PM	0
8/9/2018	5:15:00 PM	0
8/9/2018	5:30:00 PM	0
8/9/2018	5:45:00 PM	0
8/9/2018	6:00:00 PM	0
8/9/2018	6:15:00 PM	0
8/9/2018	6:30:00 PM	0
8/9/2018	6:45:00 PM	0
8/9/2018	7:00:00 PM	0
8/9/2018	7:15:00 PM	0
8/9/2018	7:30:00 PM	0
8/9/2018	7:45:00 PM	0
8/9/2018	8:00:00 PM	0
8/9/2018	8:15:00 PM	0
8/9/2018	8:30:00 PM	0
8/9/2018	8:45:00 PM	0
8/9/2018	9:00:00 PM	0
8/9/2018	9:15:00 PM	0
8/9/2018	9:30:00 PM	0
8/9/2018	9:45:00 PM	0
8/9/2018	10:00:00 PM	0
8/9/2018	10:15:00 PM	0
8/9/2018	10:30:00 PM	0
8/9/2018	10:45:00 PM	0
8/9/2018	11:00:00 PM	0
8/9/2018	11:15:00 PM	0
8/9/2018	11:30:00 PM	0
8/9/2018	11:45:00 PM	0
8/10/2018	12:00:00 AM	0
8/10/2018	12:15:00 AM	0
8/10/2018	12:30:00 AM	0
8/10/2018	12:45:00 AM	0
8/10/2018	1:00:00 AM	0
8/10/2018	1:15:00 AM	0
8/10/2018	1:30:00 AM	0
8/10/2018	1:45:00 AM	0
8/10/2018	2:00:00 AM	0
8/10/2018	2:15:00 AM	0

Goose Lake Return Gage

DATE	TIME	GAGE
8/10/2018	2:30:00 AM	0
8/10/2018	2:45:00 AM	0
8/10/2018	3:00:00 AM	0
8/10/2018	3:15:00 AM	0
8/10/2018	3:30:00 AM	0
8/10/2018	3:45:00 AM	0
8/10/2018	4:00:00 AM	0
8/10/2018	4:15:00 AM	0
8/10/2018	4:30:00 AM	0
8/10/2018	4:45:00 AM	0
8/10/2018	5:00:00 AM	0
8/10/2018	5:15:00 AM	0
8/10/2018	5:30:00 AM	0
8/10/2018	5:45:00 AM	0
8/10/2018	6:00:00 AM	0
8/10/2018	6:15:00 AM	0
8/10/2018	6:30:00 AM	0
8/10/2018	6:45:00 AM	0
8/10/2018	7:00:00 AM	0
8/10/2018	7:15:00 AM	0
8/10/2018	7:30:00 AM	0
8/10/2018	7:45:00 AM	0
8/10/2018	8:00:00 AM	0
8/10/2018	8:15:00 AM	0
8/10/2018	8:30:00 AM	0
8/10/2018	8:45:00 AM	0
8/10/2018	9:00:00 AM	0
8/10/2018	9:15:00 AM	0
8/10/2018	9:30:00 AM	0
8/10/2018	9:45:00 AM	0
8/10/2018	10:00:00 AM	0
8/10/2018	10:15:00 AM	0
8/10/2018	10:30:00 AM	0
8/10/2018	10:45:00 AM	0
8/10/2018	11:00:00 AM	0
8/10/2018	11:15:00 AM	0
8/10/2018	11:30:00 AM	0
8/10/2018	11:45:00 AM	0
8/10/2018	12:00:00 PM	0
8/10/2018	12:15:00 PM	0
8/10/2018	12:30:00 PM	0
8/10/2018	12:45:00 PM	0
8/10/2018	1:00:00 PM	0
8/10/2018	1:15:00 PM	0
8/10/2018	1:30:00 PM	0
8/10/2018	1:45:00 PM	0

Goose Lake Return Gage

DATE	TIME	GAGE
8/10/2018	2:00:00 PM	0
8/10/2018	2:15:00 PM	0
8/10/2018	2:30:00 PM	0
8/10/2018	2:45:00 PM	0
8/10/2018	3:00:00 PM	0
8/10/2018	3:15:00 PM	0
8/10/2018	3:30:00 PM	0
8/10/2018	3:45:00 PM	0
8/10/2018	4:00:00 PM	0
8/10/2018	4:15:00 PM	0
8/10/2018	4:30:00 PM	0
8/10/2018	4:45:00 PM	0
8/10/2018	5:00:00 PM	0
8/10/2018	5:15:00 PM	0
8/10/2018	5:30:00 PM	0
8/10/2018	5:45:00 PM	0
8/10/2018	6:00:00 PM	0
8/10/2018	6:15:00 PM	0
8/10/2018	6:30:00 PM	0
8/10/2018	6:45:00 PM	0
8/10/2018	7:00:00 PM	0
8/10/2018	7:15:00 PM	0
8/10/2018	7:30:00 PM	0
8/10/2018	7:45:00 PM	0
8/10/2018	8:00:00 PM	0
8/10/2018	8:15:00 PM	0
8/10/2018	8:30:00 PM	0
8/10/2018	8:45:00 PM	0
8/10/2018	9:00:00 PM	0
8/10/2018	9:15:00 PM	0
8/10/2018	9:30:00 PM	0
8/10/2018	9:45:00 PM	0
8/10/2018	10:00:00 PM	0
8/10/2018	10:15:00 PM	0
8/10/2018	10:30:00 PM	0
8/10/2018	10:45:00 PM	0
8/10/2018	11:00:00 PM	0
8/10/2018	11:15:00 PM	0
8/10/2018	11:30:00 PM	0
8/10/2018	11:45:00 PM	0
8/11/2018	12:00:00 AM	0
8/11/2018	12:15:00 AM	0
8/11/2018	12:30:00 AM	0
8/11/2018	12:45:00 AM	0
8/11/2018	1:00:00 AM	0
8/11/2018	1:15:00 AM	0

Goose Lake Return Gage

DATE	TIME	GAGE
8/11/2018	1:30:00 AM	0
8/11/2018	1:45:00 AM	0
8/11/2018	2:00:00 AM	0
8/11/2018	2:15:00 AM	0
8/11/2018	2:30:00 AM	0
8/11/2018	2:45:00 AM	0
8/11/2018	3:00:00 AM	0
8/11/2018	3:15:00 AM	0
8/11/2018	3:30:00 AM	0
8/11/2018	3:45:00 AM	0
8/11/2018	4:00:00 AM	0
8/11/2018	4:15:00 AM	0
8/11/2018	4:30:00 AM	0
8/11/2018	4:45:00 AM	0
8/11/2018	5:00:00 AM	0
8/11/2018	5:15:00 AM	0
8/11/2018	5:30:00 AM	0
8/11/2018	5:45:00 AM	0
8/11/2018	6:00:00 AM	0
8/11/2018	6:15:00 AM	0
8/11/2018	6:30:00 AM	0
8/11/2018	6:45:00 AM	0
8/11/2018	7:00:00 AM	0
8/11/2018	7:15:00 AM	0
8/11/2018	7:30:00 AM	0
8/11/2018	7:45:00 AM	0
8/11/2018	8:00:00 AM	0
8/11/2018	8:15:00 AM	0
8/11/2018	8:30:00 AM	0
8/11/2018	8:45:00 AM	0
8/11/2018	9:00:00 AM	0
8/11/2018	9:15:00 AM	0
8/11/2018	9:30:00 AM	0
8/11/2018	9:45:00 AM	0
8/11/2018	10:00:00 AM	0
8/11/2018	10:15:00 AM	0
8/11/2018	10:30:00 AM	0
8/11/2018	10:45:00 AM	0
8/11/2018	11:00:00 AM	0
8/11/2018	11:15:00 AM	0
8/11/2018	11:30:00 AM	0
8/11/2018	11:45:00 AM	0
8/11/2018	12:00:00 PM	0
8/11/2018	12:15:00 PM	0
8/11/2018	12:30:00 PM	0
8/11/2018	12:45:00 PM	0

Goose Lake Return Gage

DATE	TIME	GAGE
8/11/2018	1:00:00 PM	0
8/11/2018	1:15:00 PM	0
8/11/2018	1:30:00 PM	0
8/11/2018	1:45:00 PM	0
8/11/2018	2:00:00 PM	0
8/11/2018	2:15:00 PM	0
8/11/2018	2:30:00 PM	0
8/11/2018	2:45:00 PM	0
8/11/2018	3:00:00 PM	0
8/11/2018	3:15:00 PM	0
8/11/2018	3:30:00 PM	0
8/11/2018	3:45:00 PM	0
8/11/2018	4:00:00 PM	0
8/11/2018	4:15:00 PM	0
8/11/2018	4:30:00 PM	0
8/11/2018	4:45:00 PM	0
8/11/2018	5:00:00 PM	0
8/11/2018	5:15:00 PM	0
8/11/2018	5:30:00 PM	0
8/11/2018	5:45:00 PM	0
8/11/2018	6:00:00 PM	0
8/11/2018	6:15:00 PM	0
8/11/2018	6:30:00 PM	0
8/11/2018	6:45:00 PM	0
8/11/2018	7:00:00 PM	0
8/11/2018	7:15:00 PM	0
8/11/2018	7:30:00 PM	0
8/11/2018	7:45:00 PM	0
8/11/2018	8:00:00 PM	0
8/11/2018	8:15:00 PM	0
8/11/2018	8:30:00 PM	0
8/11/2018	8:45:00 PM	0
8/11/2018	9:00:00 PM	0
8/11/2018	9:15:00 PM	0
8/11/2018	9:30:00 PM	0
8/11/2018	9:45:00 PM	0
8/11/2018	10:00:00 PM	0
8/11/2018	10:15:00 PM	0
8/11/2018	10:30:00 PM	0
8/11/2018	10:45:00 PM	0
8/11/2018	11:00:00 PM	0
8/11/2018	11:15:00 PM	0
8/11/2018	11:30:00 PM	0
8/11/2018	11:45:00 PM	0
8/12/2018	12:00:00 AM	0
8/12/2018	12:15:00 AM	0

Goose Lake Return Gage

DATE	TIME	GAGE
8/12/2018	12:30:00 AM	0
8/12/2018	12:45:00 AM	0
8/12/2018	1:00:00 AM	0
8/12/2018	1:15:00 AM	0
8/12/2018	1:30:00 AM	0
8/12/2018	1:45:00 AM	0
8/12/2018	2:00:00 AM	0
8/12/2018	2:15:00 AM	0
8/12/2018	2:30:00 AM	0
8/12/2018	2:45:00 AM	0
8/12/2018	3:00:00 AM	0
8/12/2018	3:15:00 AM	0
8/12/2018	3:30:00 AM	0
8/12/2018	3:45:00 AM	0
8/12/2018	4:00:00 AM	0
8/12/2018	4:15:00 AM	0
8/12/2018	4:30:00 AM	0
8/12/2018	4:45:00 AM	0
8/12/2018	5:00:00 AM	0
8/12/2018	5:15:00 AM	0
8/12/2018	5:30:00 AM	0
8/12/2018	5:45:00 AM	0
8/12/2018	6:00:00 AM	0
8/12/2018	6:15:00 AM	0
8/12/2018	6:30:00 AM	0
8/12/2018	6:45:00 AM	0
8/12/2018	7:00:00 AM	0
8/12/2018	7:15:00 AM	0
8/12/2018	7:30:00 AM	0
8/12/2018	7:45:00 AM	0
8/12/2018	8:00:00 AM	0
8/12/2018	8:15:00 AM	0
8/12/2018	8:30:00 AM	0
8/12/2018	8:45:00 AM	0
8/12/2018	9:00:00 AM	0
8/12/2018	9:15:00 AM	0
8/12/2018	9:30:00 AM	0
8/12/2018	9:45:00 AM	0
8/12/2018	10:00:00 AM	0
8/12/2018	10:15:00 AM	0
8/12/2018	10:30:00 AM	0
8/12/2018	10:45:00 AM	0
8/12/2018	11:00:00 AM	0
8/12/2018	11:15:00 AM	0
8/12/2018	11:30:00 AM	0
8/12/2018	11:45:00 AM	0

Goose Lake Return Gage

DATE	TIME	GAGE
8/12/2018	12:00:00 PM	0
8/12/2018	12:15:00 PM	0
8/12/2018	12:30:00 PM	0
8/12/2018	12:45:00 PM	0
8/12/2018	1:00:00 PM	0
8/12/2018	1:15:00 PM	0
8/12/2018	1:30:00 PM	0
8/12/2018	1:45:00 PM	0
8/12/2018	2:00:00 PM	0
8/12/2018	2:15:00 PM	0
8/12/2018	2:30:00 PM	0
8/12/2018	2:45:00 PM	0
8/12/2018	3:00:00 PM	0
8/12/2018	3:15:00 PM	0
8/12/2018	3:30:00 PM	0
8/12/2018	3:45:00 PM	0
8/12/2018	4:00:00 PM	0
8/12/2018	4:15:00 PM	0
8/12/2018	4:30:00 PM	0
8/12/2018	4:45:00 PM	0
8/12/2018	5:00:00 PM	0
8/12/2018	5:15:00 PM	0
8/12/2018	5:30:00 PM	0
8/12/2018	5:45:00 PM	0
8/12/2018	6:00:00 PM	0
8/12/2018	6:15:00 PM	0
8/12/2018	6:30:00 PM	0
8/12/2018	6:45:00 PM	0
8/12/2018	7:00:00 PM	0
8/12/2018	7:15:00 PM	0
8/12/2018	7:30:00 PM	0
8/12/2018	7:45:00 PM	0
8/12/2018	8:00:00 PM	0
8/12/2018	8:15:00 PM	0
8/12/2018	8:30:00 PM	0
8/12/2018	8:45:00 PM	0
8/12/2018	9:00:00 PM	0
8/12/2018	9:15:00 PM	0
8/12/2018	9:30:00 PM	0
8/12/2018	9:45:00 PM	0
8/12/2018	10:00:00 PM	0
8/12/2018	10:15:00 PM	0
8/12/2018	10:30:00 PM	0
8/12/2018	10:45:00 PM	0
8/12/2018	11:00:00 PM	0
8/12/2018	11:15:00 PM	0

Goose Lake Return Gage

DATE	TIME	GAGE
8/12/2018	11:30:00 PM	0
8/12/2018	11:45:00 PM	0
8/13/2018	12:00:00 AM	0
8/13/2018	12:15:00 AM	0
8/13/2018	12:30:00 AM	0
8/13/2018	12:45:00 AM	0
8/13/2018	1:00:00 AM	0
8/13/2018	1:15:00 AM	0
8/13/2018	1:30:00 AM	0
8/13/2018	1:45:00 AM	0
8/13/2018	2:00:00 AM	0
8/13/2018	2:15:00 AM	0
8/13/2018	2:30:00 AM	0
8/13/2018	2:45:00 AM	0
8/13/2018	3:00:00 AM	0
8/13/2018	3:15:00 AM	0
8/13/2018	3:30:00 AM	0
8/13/2018	3:45:00 AM	0
8/13/2018	4:00:00 AM	0
8/13/2018	4:15:00 AM	0
8/13/2018	4:30:00 AM	0
8/13/2018	4:45:00 AM	0
8/13/2018	5:00:00 AM	0
8/13/2018	5:15:00 AM	0
8/13/2018	5:30:00 AM	0
8/13/2018	5:45:00 AM	0
8/13/2018	6:00:00 AM	0
8/13/2018	6:15:00 AM	0
8/13/2018	6:30:00 AM	0
8/13/2018	6:45:00 AM	0
8/13/2018	7:00:00 AM	0
8/13/2018	7:15:00 AM	0
8/13/2018	7:30:00 AM	0
8/13/2018	7:45:00 AM	0
8/13/2018	8:00:00 AM	0
8/13/2018	8:15:00 AM	0
8/13/2018	8:30:00 AM	0
8/13/2018	8:45:00 AM	0
8/13/2018	9:00:00 AM	0
8/13/2018	9:15:00 AM	0
8/13/2018	9:30:00 AM	0
8/13/2018	9:45:00 AM	0
8/13/2018	10:00:00 AM	0
8/13/2018	10:15:00 AM	0
8/13/2018	10:30:00 AM	0
8/13/2018	10:45:00 AM	0

Goose Lake Return Gage

DATE	TIME	GAGE
8/13/2018	11:00:00 AM	0
8/13/2018	11:15:00 AM	0
8/13/2018	11:30:00 AM	0
8/13/2018	11:45:00 AM	0
8/13/2018	12:00:00 PM	0
8/13/2018	12:15:00 PM	0
8/13/2018	12:30:00 PM	0
8/13/2018	12:45:00 PM	0
8/13/2018	1:00:00 PM	0
8/13/2018	1:15:00 PM	0
8/13/2018	1:30:00 PM	0
8/13/2018	1:45:00 PM	0
8/13/2018	2:00:00 PM	0
8/13/2018	2:15:00 PM	0
8/13/2018	2:30:00 PM	0
8/13/2018	2:45:00 PM	0
8/13/2018	3:00:00 PM	0
8/13/2018	3:15:00 PM	0
8/13/2018	3:30:00 PM	0
8/13/2018	3:45:00 PM	0
8/13/2018	4:00:00 PM	0
8/13/2018	4:15:00 PM	0
8/13/2018	4:30:00 PM	0
8/13/2018	4:45:00 PM	0
8/13/2018	5:00:00 PM	0
8/13/2018	5:15:00 PM	0
8/13/2018	5:30:00 PM	0
8/13/2018	5:45:00 PM	0
8/13/2018	6:00:00 PM	0
8/13/2018	6:15:00 PM	0
8/13/2018	6:30:00 PM	0
8/13/2018	6:45:00 PM	0
8/13/2018	7:00:00 PM	0
8/13/2018	7:15:00 PM	0
8/13/2018	7:30:00 PM	0
8/13/2018	7:45:00 PM	0
8/13/2018	8:00:00 PM	0
8/13/2018	8:15:00 PM	0
8/13/2018	8:30:00 PM	0
8/13/2018	8:45:00 PM	0
8/13/2018	9:00:00 PM	0
8/13/2018	9:15:00 PM	0
8/13/2018	9:30:00 PM	0
8/13/2018	9:45:00 PM	0
8/13/2018	10:00:00 PM	0
8/13/2018	10:15:00 PM	0

Goose Lake Return Gage

DATE	TIME	GAGE
8/13/2018	10:30:00 PM	0
8/13/2018	10:45:00 PM	0
8/13/2018	11:00:00 PM	0
8/13/2018	11:15:00 PM	0
8/13/2018	11:30:00 PM	0
8/13/2018	11:45:00 PM	0
8/14/2018	12:00:00 AM	0
8/14/2018	12:15:00 AM	0
8/14/2018	12:30:00 AM	0
8/14/2018	12:45:00 AM	0
8/14/2018	1:00:00 AM	0
8/14/2018	1:15:00 AM	0
8/14/2018	1:30:00 AM	0
8/14/2018	1:45:00 AM	0
8/14/2018	2:00:00 AM	0
8/14/2018	2:15:00 AM	0
8/14/2018	2:30:00 AM	0
8/14/2018	2:45:00 AM	0
8/14/2018	3:00:00 AM	0
8/14/2018	3:15:00 AM	0
8/14/2018	3:30:00 AM	0
8/14/2018	3:45:00 AM	0
8/14/2018	4:00:00 AM	0
8/14/2018	4:15:00 AM	0
8/14/2018	4:30:00 AM	0
8/14/2018	4:45:00 AM	0
8/14/2018	5:00:00 AM	0
8/14/2018	5:15:00 AM	0
8/14/2018	5:30:00 AM	0
8/14/2018	5:45:00 AM	0
8/14/2018	6:00:00 AM	0
8/14/2018	6:15:00 AM	0
8/14/2018	6:30:00 AM	0
8/14/2018	6:45:00 AM	0
8/14/2018	7:00:00 AM	0
8/14/2018	7:15:00 AM	0
8/14/2018	7:30:00 AM	0
8/14/2018	7:45:00 AM	0
8/14/2018	8:00:00 AM	0
8/14/2018	8:15:00 AM	0
8/14/2018	8:30:00 AM	0
8/14/2018	8:45:00 AM	0
8/14/2018	9:00:00 AM	0
8/14/2018	9:15:00 AM	0
8/14/2018	9:30:00 AM	0
8/14/2018	9:45:00 AM	0

Goose Lake Return Gage

DATE	TIME	GAGE
8/14/2018	10:00:00 AM	0
8/14/2018	10:15:00 AM	0
8/14/2018	10:30:00 AM	0
8/14/2018	10:45:00 AM	0
8/14/2018	11:00:00 AM	0
8/14/2018	11:15:00 AM	0
8/14/2018	11:30:00 AM	0
8/14/2018	11:45:00 AM	0
8/14/2018	12:00:00 PM	0
8/14/2018	12:15:00 PM	0
8/14/2018	12:30:00 PM	0
8/14/2018	12:45:00 PM	0
8/14/2018	1:00:00 PM	0
8/14/2018	1:15:00 PM	0
8/14/2018	1:30:00 PM	0
8/14/2018	1:45:00 PM	0
8/14/2018	2:00:00 PM	0
8/14/2018	2:15:00 PM	0
8/14/2018	2:30:00 PM	0
8/14/2018	2:45:00 PM	0
8/14/2018	3:00:00 PM	0
8/14/2018	3:15:00 PM	0
8/14/2018	3:30:00 PM	0
8/14/2018	3:45:00 PM	0
8/14/2018	4:00:00 PM	0
8/14/2018	4:15:00 PM	0
8/14/2018	4:30:00 PM	0
8/14/2018	4:45:00 PM	0
8/14/2018	5:00:00 PM	0
8/14/2018	5:15:00 PM	0
8/14/2018	5:30:00 PM	0
8/14/2018	5:45:00 PM	0
8/14/2018	6:00:00 PM	0
8/14/2018	6:15:00 PM	0
8/14/2018	6:30:00 PM	0
8/14/2018	6:45:00 PM	0
8/14/2018	7:00:00 PM	0
8/14/2018	7:15:00 PM	0
8/14/2018	7:30:00 PM	0
8/14/2018	7:45:00 PM	0
8/14/2018	8:00:00 PM	0
8/14/2018	8:15:00 PM	0
8/14/2018	8:30:00 PM	0
8/14/2018	8:45:00 PM	0
8/14/2018	9:00:00 PM	0
8/14/2018	9:15:00 PM	0

Goose Lake Return Gage

DATE	TIME	GAGE
8/14/2018	9:30:00 PM	0
8/14/2018	9:45:00 PM	0
8/14/2018	10:00:00 PM	0
8/14/2018	10:15:00 PM	0
8/14/2018	10:30:00 PM	0
8/14/2018	10:45:00 PM	0
8/14/2018	11:00:00 PM	0
8/14/2018	11:15:00 PM	0
8/14/2018	11:30:00 PM	0
8/14/2018	11:45:00 PM	0
8/15/2018	12:00:00 AM	0
8/15/2018	12:15:00 AM	0
8/15/2018	12:30:00 AM	0
8/15/2018	12:45:00 AM	0
8/15/2018	1:00:00 AM	0
8/15/2018	1:15:00 AM	0
8/15/2018	1:30:00 AM	0
8/15/2018	1:45:00 AM	0
8/15/2018	2:00:00 AM	0
8/15/2018	2:15:00 AM	0
8/15/2018	2:30:00 AM	0
8/15/2018	2:45:00 AM	0
8/15/2018	3:00:00 AM	0
8/15/2018	3:15:00 AM	0
8/15/2018	3:30:00 AM	0
8/15/2018	3:45:00 AM	0
8/15/2018	4:00:00 AM	0
8/15/2018	4:15:00 AM	0
8/15/2018	4:30:00 AM	0
8/15/2018	4:45:00 AM	0
8/15/2018	5:00:00 AM	0
8/15/2018	5:15:00 AM	0
8/15/2018	5:30:00 AM	0
8/15/2018	5:45:00 AM	0
8/15/2018	6:00:00 AM	0
8/15/2018	6:15:00 AM	0
8/15/2018	6:30:00 AM	0
8/15/2018	6:45:00 AM	0
8/15/2018	7:00:00 AM	0
8/15/2018	7:15:00 AM	0
8/15/2018	7:30:00 AM	0
8/15/2018	7:45:00 AM	0
8/15/2018	8:00:00 AM	0
8/15/2018	8:15:00 AM	0
8/15/2018	8:30:00 AM	0
8/15/2018	8:45:00 AM	0

Goose Lake Return Gage

DATE	TIME	GAGE
8/15/2018	9:00:00 AM	0
8/15/2018	9:15:00 AM	0
8/15/2018	9:30:00 AM	0
8/15/2018	9:45:00 AM	0
8/15/2018	10:00:00 AM	0
8/15/2018	10:15:00 AM	0
8/15/2018	10:30:00 AM	0
8/15/2018	10:45:00 AM	0
8/15/2018	11:00:00 AM	0
8/15/2018	11:15:00 AM	0
8/15/2018	11:30:00 AM	0
8/15/2018	11:45:00 AM	0
8/15/2018	12:00:00 PM	0
8/15/2018	12:15:00 PM	0
8/15/2018	12:30:00 PM	0
8/15/2018	12:45:00 PM	0
8/15/2018	1:00:00 PM	0
8/15/2018	1:15:00 PM	0
8/15/2018	1:30:00 PM	0
8/15/2018	1:45:00 PM	0
8/15/2018	2:00:00 PM	0
8/15/2018	2:15:00 PM	0
8/15/2018	2:30:00 PM	0
8/15/2018	2:45:00 PM	0
8/15/2018	3:00:00 PM	0
8/15/2018	3:15:00 PM	0
8/15/2018	3:30:00 PM	0
8/15/2018	3:45:00 PM	0
8/15/2018	4:00:00 PM	0
8/15/2018	4:15:00 PM	0
8/15/2018	4:30:00 PM	0
8/15/2018	4:45:00 PM	0
8/15/2018	5:00:00 PM	0
8/15/2018	5:15:00 PM	0
8/15/2018	5:30:00 PM	0
8/15/2018	5:45:00 PM	0
8/15/2018	6:00:00 PM	0
8/15/2018	6:15:00 PM	0
8/15/2018	6:30:00 PM	0
8/15/2018	6:45:00 PM	0
8/15/2018	7:00:00 PM	0
8/15/2018	7:15:00 PM	0
8/15/2018	7:30:00 PM	0
8/15/2018	7:45:00 PM	0
8/15/2018	8:00:00 PM	0
8/15/2018	8:15:00 PM	0

Goose Lake Return Gage

DATE	TIME	GAGE
8/15/2018	8:30:00 PM	0
8/15/2018	8:45:00 PM	0
8/15/2018	9:00:00 PM	0
8/15/2018	9:15:00 PM	0
8/15/2018	9:30:00 PM	0
8/15/2018	9:45:00 PM	0
8/15/2018	10:00:00 PM	0
8/15/2018	10:15:00 PM	0
8/15/2018	10:30:00 PM	0
8/15/2018	10:45:00 PM	0
8/15/2018	11:00:00 PM	0
8/15/2018	11:15:00 PM	0
8/15/2018	11:30:00 PM	0
8/15/2018	11:45:00 PM	0
8/16/2018	12:00:00 AM	0
8/16/2018	12:15:00 AM	0
8/16/2018	12:30:00 AM	0
8/16/2018	12:45:00 AM	0
8/16/2018	1:00:00 AM	0
8/16/2018	1:15:00 AM	0
8/16/2018	1:30:00 AM	0
8/16/2018	1:45:00 AM	0
8/16/2018	2:00:00 AM	0
8/16/2018	2:15:00 AM	0
8/16/2018	2:30:00 AM	0
8/16/2018	2:45:00 AM	0
8/16/2018	3:00:00 AM	0
8/16/2018	3:15:00 AM	0
8/16/2018	3:30:00 AM	0
8/16/2018	3:45:00 AM	0
8/16/2018	4:00:00 AM	0
8/16/2018	4:15:00 AM	0
8/16/2018	4:30:00 AM	0
8/16/2018	4:45:00 AM	0
8/16/2018	5:00:00 AM	0
8/16/2018	5:15:00 AM	0
8/16/2018	5:30:00 AM	0
8/16/2018	5:45:00 AM	0
8/16/2018	6:00:00 AM	0
8/16/2018	6:15:00 AM	0
8/16/2018	6:30:00 AM	0
8/16/2018	6:45:00 AM	0
8/16/2018	7:00:00 AM	0
8/16/2018	7:15:00 AM	0
8/16/2018	7:30:00 AM	0
8/16/2018	7:45:00 AM	0

Goose Lake Return Gage

DATE	TIME	GAGE
8/16/2018	8:00:00 AM	0
8/16/2018	8:15:00 AM	0
8/16/2018	8:30:00 AM	0
8/16/2018	8:45:00 AM	0
8/16/2018	9:00:00 AM	0
8/16/2018	9:15:00 AM	0
8/16/2018	9:30:00 AM	0
8/16/2018	9:45:00 AM	0
8/16/2018	10:00:00 AM	0
8/16/2018	10:15:00 AM	0
8/16/2018	10:30:00 AM	0
8/16/2018	10:45:00 AM	0
8/16/2018	11:00:00 AM	0
8/16/2018	11:15:00 AM	0
8/16/2018	11:30:00 AM	0
8/16/2018	11:45:00 AM	0
8/16/2018	12:00:00 PM	0
8/16/2018	12:15:00 PM	0
8/16/2018	12:30:00 PM	0
8/16/2018	12:45:00 PM	0
8/16/2018	1:00:00 PM	0
8/16/2018	1:15:00 PM	0
8/16/2018	1:30:00 PM	0
8/16/2018	1:45:00 PM	0
8/16/2018	2:00:00 PM	0
8/16/2018	2:15:00 PM	0
8/16/2018	2:30:00 PM	0
8/16/2018	2:45:00 PM	0
8/16/2018	3:00:00 PM	0
8/16/2018	3:15:00 PM	0
8/16/2018	3:30:00 PM	0
8/16/2018	3:45:00 PM	0
8/16/2018	4:00:00 PM	0
8/16/2018	4:15:00 PM	0
8/16/2018	4:30:00 PM	0
8/16/2018	4:45:00 PM	0
8/16/2018	5:00:00 PM	0
8/16/2018	5:15:00 PM	0
8/16/2018	5:30:00 PM	0
8/16/2018	5:45:00 PM	0
8/16/2018	6:00:00 PM	0
8/16/2018	6:15:00 PM	0
8/16/2018	6:30:00 PM	0
8/16/2018	6:45:00 PM	0
8/16/2018	7:00:00 PM	0
8/16/2018	7:15:00 PM	0

Goose Lake Return Gage

DATE	TIME	GAGE
8/16/2018	7:30:00 PM	0
8/16/2018	7:45:00 PM	0
8/16/2018	8:00:00 PM	0
8/16/2018	8:15:00 PM	0
8/16/2018	8:30:00 PM	0
8/16/2018	8:45:00 PM	0
8/16/2018	9:00:00 PM	0
8/16/2018	9:15:00 PM	0
8/16/2018	9:30:00 PM	0
8/16/2018	9:45:00 PM	0
8/16/2018	10:00:00 PM	0
8/16/2018	10:15:00 PM	0
8/16/2018	10:30:00 PM	0
8/16/2018	10:45:00 PM	0
8/16/2018	11:00:00 PM	0
8/16/2018	11:15:00 PM	0
8/16/2018	11:30:00 PM	0
8/16/2018	11:45:00 PM	0
8/17/2018	12:00:00 AM	0
8/17/2018	12:15:00 AM	0
8/17/2018	12:30:00 AM	0
8/17/2018	12:45:00 AM	0
8/17/2018	1:00:00 AM	0
8/17/2018	1:15:00 AM	0
8/17/2018	1:30:00 AM	0
8/17/2018	1:45:00 AM	0
8/17/2018	2:00:00 AM	0
8/17/2018	2:15:00 AM	0
8/17/2018	2:30:00 AM	0
8/17/2018	2:45:00 AM	0
8/17/2018	3:00:00 AM	0
8/17/2018	3:15:00 AM	0
8/17/2018	3:30:00 AM	0
8/17/2018	3:45:00 AM	0
8/17/2018	4:00:00 AM	0
8/17/2018	4:15:00 AM	0
8/17/2018	4:30:00 AM	0
8/17/2018	4:45:00 AM	0
8/17/2018	5:00:00 AM	0
8/17/2018	5:15:00 AM	0
8/17/2018	5:30:00 AM	0
8/17/2018	5:45:00 AM	0
8/17/2018	6:00:00 AM	0
8/17/2018	6:15:00 AM	0
8/17/2018	6:30:00 AM	0
8/17/2018	6:45:00 AM	0

Goose Lake Return Gage

DATE	TIME	GAGE
8/17/2018	7:00:00 AM	0
8/17/2018	7:15:00 AM	0
8/17/2018	7:30:00 AM	0
8/17/2018	7:45:00 AM	0
8/17/2018	8:00:00 AM	0
8/17/2018	8:15:00 AM	0
8/17/2018	8:30:00 AM	0
8/17/2018	8:45:00 AM	0
8/17/2018	9:00:00 AM	0
8/17/2018	9:15:00 AM	0
8/17/2018	9:30:00 AM	0
8/17/2018	9:45:00 AM	0
8/17/2018	10:00:00 AM	0
8/17/2018	10:15:00 AM	0
8/17/2018	10:30:00 AM	0
8/17/2018	10:45:00 AM	0
8/17/2018	11:00:00 AM	0
8/17/2018	11:15:00 AM	0
8/17/2018	11:30:00 AM	0
8/17/2018	11:45:00 AM	0
8/17/2018	12:00:00 PM	0
8/17/2018	12:15:00 PM	0
8/17/2018	12:30:00 PM	0
8/17/2018	12:45:00 PM	0
8/17/2018	1:00:00 PM	0
8/17/2018	1:15:00 PM	0
8/17/2018	1:30:00 PM	0
8/17/2018	1:45:00 PM	0
8/17/2018	2:00:00 PM	0
8/17/2018	2:15:00 PM	0
8/17/2018	2:30:00 PM	0
8/17/2018	2:45:00 PM	0
8/17/2018	3:00:00 PM	0
8/17/2018	3:15:00 PM	0
8/17/2018	3:30:00 PM	0
8/17/2018	3:45:00 PM	0
8/17/2018	4:00:00 PM	0
8/17/2018	4:15:00 PM	0
8/17/2018	4:30:00 PM	0
8/17/2018	4:45:00 PM	0
8/17/2018	5:00:00 PM	0
8/17/2018	5:15:00 PM	0
8/17/2018	5:30:00 PM	0
8/17/2018	5:45:00 PM	0
8/17/2018	6:00:00 PM	0
8/17/2018	6:15:00 PM	0

Goose Lake Return Gage

DATE	TIME	GAGE
8/17/2018	6:30:00 PM	0
8/17/2018	6:45:00 PM	0
8/17/2018	7:00:00 PM	0
8/17/2018	7:15:00 PM	0
8/17/2018	7:30:00 PM	0
8/17/2018	7:45:00 PM	0
8/17/2018	8:00:00 PM	0
8/17/2018	8:15:00 PM	0
8/17/2018	8:30:00 PM	0
8/17/2018	8:45:00 PM	0
8/17/2018	9:00:00 PM	0
8/17/2018	9:15:00 PM	0
8/17/2018	9:30:00 PM	0
8/17/2018	9:45:00 PM	0
8/17/2018	10:00:00 PM	0
8/17/2018	10:15:00 PM	0
8/17/2018	10:30:00 PM	0
8/17/2018	10:45:00 PM	0
8/17/2018	11:00:00 PM	0
8/17/2018	11:15:00 PM	0
8/17/2018	11:30:00 PM	0
8/17/2018	11:45:00 PM	0
8/18/2018	12:00:00 AM	0
8/18/2018	12:15:00 AM	0
8/18/2018	12:30:00 AM	0
8/18/2018	12:45:00 AM	0
8/18/2018	1:00:00 AM	0
8/18/2018	1:15:00 AM	0
8/18/2018	1:30:00 AM	0
8/18/2018	1:45:00 AM	0
8/18/2018	2:00:00 AM	0
8/18/2018	2:15:00 AM	0
8/18/2018	2:30:00 AM	0
8/18/2018	2:45:00 AM	0
8/18/2018	3:00:00 AM	0
8/18/2018	3:15:00 AM	0
8/18/2018	3:30:00 AM	0
8/18/2018	3:45:00 AM	0
8/18/2018	4:00:00 AM	0
8/18/2018	4:15:00 AM	0
8/18/2018	4:30:00 AM	0
8/18/2018	4:45:00 AM	0
8/18/2018	5:00:00 AM	0
8/18/2018	5:15:00 AM	0
8/18/2018	5:30:00 AM	0
8/18/2018	5:45:00 AM	0

Goose Lake Return Gage

DATE	TIME	GAGE
8/18/2018	6:00:00 AM	0
8/18/2018	6:15:00 AM	0
8/18/2018	6:30:00 AM	0
8/18/2018	6:45:00 AM	0
8/18/2018	7:00:00 AM	0
8/18/2018	7:15:00 AM	0
8/18/2018	7:30:00 AM	0
8/18/2018	7:45:00 AM	0
8/18/2018	8:00:00 AM	0
8/18/2018	8:15:00 AM	0
8/18/2018	8:30:00 AM	0
8/18/2018	8:45:00 AM	0
8/18/2018	9:00:00 AM	0
8/18/2018	9:15:00 AM	0
8/18/2018	9:30:00 AM	0
8/18/2018	9:45:00 AM	0
8/18/2018	10:00:00 AM	0
8/18/2018	10:15:00 AM	0
8/18/2018	10:30:00 AM	0
8/18/2018	10:45:00 AM	0
8/18/2018	11:00:00 AM	0
8/18/2018	11:15:00 AM	0
8/18/2018	11:30:00 AM	0
8/18/2018	11:45:00 AM	0
8/18/2018	12:00:00 PM	0
8/18/2018	12:15:00 PM	0
8/18/2018	12:30:00 PM	0
8/18/2018	12:45:00 PM	0
8/18/2018	1:00:00 PM	0
8/18/2018	1:15:00 PM	0
8/18/2018	1:30:00 PM	0
8/18/2018	1:45:00 PM	0
8/18/2018	2:00:00 PM	0
8/18/2018	2:15:00 PM	0
8/18/2018	2:30:00 PM	0
8/18/2018	2:45:00 PM	0
8/18/2018	3:00:00 PM	0
8/18/2018	3:15:00 PM	0
8/18/2018	3:30:00 PM	0
8/18/2018	3:45:00 PM	0
8/18/2018	4:00:00 PM	0
8/18/2018	4:15:00 PM	0
8/18/2018	4:30:00 PM	0
8/18/2018	4:45:00 PM	0
8/18/2018	5:00:00 PM	0
8/18/2018	5:15:00 PM	0

Goose Lake Return Gage

DATE	TIME	GAGE
8/18/2018	5:30:00 PM	0
8/18/2018	5:45:00 PM	0
8/18/2018	6:00:00 PM	0
8/18/2018	6:15:00 PM	0
8/18/2018	6:30:00 PM	0
8/18/2018	6:45:00 PM	0
8/18/2018	7:00:00 PM	0
8/18/2018	7:15:00 PM	0
8/18/2018	7:30:00 PM	0
8/18/2018	7:45:00 PM	0
8/18/2018	8:00:00 PM	0
8/18/2018	8:15:00 PM	0
8/18/2018	8:30:00 PM	0
8/18/2018	8:45:00 PM	0
8/18/2018	9:00:00 PM	0
8/18/2018	9:15:00 PM	0
8/18/2018	9:30:00 PM	0
8/18/2018	9:45:00 PM	0
8/18/2018	10:00:00 PM	0
8/18/2018	10:15:00 PM	0
8/18/2018	10:30:00 PM	0
8/18/2018	10:45:00 PM	0
8/18/2018	11:00:00 PM	0
8/18/2018	11:15:00 PM	0
8/18/2018	11:30:00 PM	0
8/18/2018	11:45:00 PM	0
8/19/2018	12:00:00 AM	0
8/19/2018	12:15:00 AM	0
8/19/2018	12:30:00 AM	0
8/19/2018	12:45:00 AM	0
8/19/2018	1:00:00 AM	0
8/19/2018	1:15:00 AM	0
8/19/2018	1:30:00 AM	0
8/19/2018	1:45:00 AM	0
8/19/2018	2:00:00 AM	0
8/19/2018	2:15:00 AM	0
8/19/2018	2:30:00 AM	0
8/19/2018	2:45:00 AM	0
8/19/2018	3:00:00 AM	0
8/19/2018	3:15:00 AM	0
8/19/2018	3:30:00 AM	0
8/19/2018	3:45:00 AM	0
8/19/2018	4:00:00 AM	0
8/19/2018	4:15:00 AM	0
8/19/2018	4:30:00 AM	0
8/19/2018	4:45:00 AM	0

Goose Lake Return Gage

DATE	TIME	GAGE
8/19/2018	5:00:00 AM	0
8/19/2018	5:15:00 AM	0
8/19/2018	5:30:00 AM	0
8/19/2018	5:45:00 AM	0
8/19/2018	6:00:00 AM	0
8/19/2018	6:15:00 AM	0
8/19/2018	6:30:00 AM	0
8/19/2018	6:45:00 AM	0
8/19/2018	7:00:00 AM	0
8/19/2018	7:15:00 AM	0
8/19/2018	7:30:00 AM	0
8/19/2018	7:45:00 AM	0
8/19/2018	8:00:00 AM	0
8/19/2018	8:15:00 AM	0
8/19/2018	8:30:00 AM	0
8/19/2018	8:45:00 AM	0
8/19/2018	9:00:00 AM	0
8/19/2018	9:15:00 AM	0
8/19/2018	9:30:00 AM	0
8/19/2018	9:45:00 AM	0
8/19/2018	10:00:00 AM	0
8/19/2018	10:15:00 AM	0
8/19/2018	10:30:00 AM	0
8/19/2018	10:45:00 AM	0
8/19/2018	11:00:00 AM	0
8/19/2018	11:15:00 AM	0
8/19/2018	11:30:00 AM	0
8/19/2018	11:45:00 AM	0
8/19/2018	12:00:00 PM	0
8/19/2018	12:15:00 PM	0
8/19/2018	12:30:00 PM	0
8/19/2018	12:45:00 PM	0
8/19/2018	1:00:00 PM	0
8/19/2018	1:15:00 PM	0
8/19/2018	1:30:00 PM	0
8/19/2018	1:45:00 PM	0
8/19/2018	2:00:00 PM	0
8/19/2018	2:15:00 PM	0
8/19/2018	2:30:00 PM	0
8/19/2018	2:45:00 PM	0
8/19/2018	3:00:00 PM	0
8/19/2018	3:15:00 PM	0
8/19/2018	3:30:00 PM	0
8/19/2018	3:45:00 PM	0
8/19/2018	4:00:00 PM	0
8/19/2018	4:15:00 PM	0

Goose Lake Return Gage

DATE	TIME	GAGE
8/19/2018	4:30:00 PM	0
8/19/2018	4:45:00 PM	0
8/19/2018	5:00:00 PM	0
8/19/2018	5:15:00 PM	0
8/19/2018	5:30:00 PM	0
8/19/2018	5:45:00 PM	0
8/19/2018	6:00:00 PM	0
8/19/2018	6:15:00 PM	0
8/19/2018	6:30:00 PM	0
8/19/2018	6:45:00 PM	0
8/19/2018	7:00:00 PM	0
8/19/2018	7:15:00 PM	0
8/19/2018	7:30:00 PM	0
8/19/2018	7:45:00 PM	0
8/19/2018	8:00:00 PM	0
8/19/2018	8:15:00 PM	0
8/19/2018	8:30:00 PM	0
8/19/2018	8:45:00 PM	0
8/19/2018	9:00:00 PM	0
8/19/2018	9:15:00 PM	0
8/19/2018	9:30:00 PM	0
8/19/2018	9:45:00 PM	0
8/19/2018	10:00:00 PM	0
8/19/2018	10:15:00 PM	0
8/19/2018	10:30:00 PM	0
8/19/2018	10:45:00 PM	0
8/19/2018	11:00:00 PM	0
8/19/2018	11:15:00 PM	0
8/19/2018	11:30:00 PM	0
8/19/2018	11:45:00 PM	0
8/20/2018	12:00:00 AM	0
8/20/2018	12:15:00 AM	0
8/20/2018	12:30:00 AM	0
8/20/2018	12:45:00 AM	0
8/20/2018	1:00:00 AM	0
8/20/2018	1:15:00 AM	0
8/20/2018	1:30:00 AM	0
8/20/2018	1:45:00 AM	0
8/20/2018	2:00:00 AM	0
8/20/2018	2:15:00 AM	0
8/20/2018	2:30:00 AM	0
8/20/2018	2:45:00 AM	0
8/20/2018	3:00:00 AM	0
8/20/2018	3:15:00 AM	0
8/20/2018	3:30:00 AM	0
8/20/2018	3:45:00 AM	0

Goose Lake Return Gage

DATE	TIME	GAGE
8/20/2018	4:00:00 AM	0
8/20/2018	4:15:00 AM	0
8/20/2018	4:30:00 AM	0
8/20/2018	4:45:00 AM	0
8/20/2018	5:00:00 AM	0
8/20/2018	5:15:00 AM	0
8/20/2018	5:30:00 AM	0
8/20/2018	5:45:00 AM	0
8/20/2018	6:00:00 AM	0
8/20/2018	6:15:00 AM	0
8/20/2018	6:30:00 AM	0
8/20/2018	6:45:00 AM	0
8/20/2018	7:00:00 AM	0
8/20/2018	7:15:00 AM	0
8/20/2018	7:30:00 AM	0
8/20/2018	7:45:00 AM	0
8/20/2018	8:00:00 AM	0
8/20/2018	8:15:00 AM	0
8/20/2018	8:30:00 AM	0
8/20/2018	8:45:00 AM	0
8/20/2018	9:00:00 AM	0
8/20/2018	9:15:00 AM	0
8/20/2018	9:30:00 AM	0
8/20/2018	9:45:00 AM	0
8/20/2018	10:00:00 AM	0
8/20/2018	10:15:00 AM	0
8/20/2018	10:30:00 AM	0
8/20/2018	10:45:00 AM	0
8/20/2018	11:00:00 AM	0
8/20/2018	11:15:00 AM	0
8/20/2018	11:30:00 AM	0
8/20/2018	11:45:00 AM	0
8/20/2018	12:00:00 PM	0
8/20/2018	12:15:00 PM	0
8/20/2018	12:30:00 PM	0
8/20/2018	12:45:00 PM	0
8/20/2018	1:00:00 PM	0
8/20/2018	1:15:00 PM	0
8/20/2018	1:30:00 PM	0
8/20/2018	1:45:00 PM	0
8/20/2018	2:00:00 PM	0
8/20/2018	2:15:00 PM	0
8/20/2018	2:30:00 PM	0
8/20/2018	2:45:00 PM	0
8/20/2018	3:00:00 PM	0
8/20/2018	3:15:00 PM	0

Goose Lake Return Gage

DATE	TIME	GAGE
8/20/2018	3:30:00 PM	0
8/20/2018	3:45:00 PM	0
8/20/2018	4:00:00 PM	0
8/20/2018	4:15:00 PM	0
8/20/2018	4:30:00 PM	0
8/20/2018	4:45:00 PM	0
8/20/2018	5:00:00 PM	0
8/20/2018	5:15:00 PM	0
8/20/2018	5:30:00 PM	0
8/20/2018	5:45:00 PM	0
8/20/2018	6:00:00 PM	0
8/20/2018	6:15:00 PM	0
8/20/2018	6:30:00 PM	0
8/20/2018	6:45:00 PM	0
8/20/2018	7:00:00 PM	0
8/20/2018	7:15:00 PM	0
8/20/2018	7:30:00 PM	0
8/20/2018	7:45:00 PM	0
8/20/2018	8:00:00 PM	0
8/20/2018	8:15:00 PM	0
8/20/2018	8:30:00 PM	0
8/20/2018	8:45:00 PM	0
8/20/2018	9:00:00 PM	0
8/20/2018	9:15:00 PM	0
8/20/2018	9:30:00 PM	0
8/20/2018	9:45:00 PM	0
8/20/2018	10:00:00 PM	0
8/20/2018	10:15:00 PM	0
8/20/2018	10:30:00 PM	0
8/20/2018	10:45:00 PM	0
8/20/2018	11:00:00 PM	0
8/20/2018	11:15:00 PM	0
8/20/2018	11:30:00 PM	0
8/20/2018	11:45:00 PM	0
8/21/2018	12:00:00 AM	0
8/21/2018	12:15:00 AM	0
8/21/2018	12:30:00 AM	0
8/21/2018	12:45:00 AM	0
8/21/2018	1:00:00 AM	0
8/21/2018	1:15:00 AM	0
8/21/2018	1:30:00 AM	0
8/21/2018	1:45:00 AM	0
8/21/2018	2:00:00 AM	0
8/21/2018	2:15:00 AM	0
8/21/2018	2:30:00 AM	0
8/21/2018	2:45:00 AM	0

Goose Lake Return Gage

DATE	TIME	GAGE
8/21/2018	3:00:00 AM	0
8/21/2018	3:15:00 AM	0
8/21/2018	3:30:00 AM	0
8/21/2018	3:45:00 AM	0
8/21/2018	4:00:00 AM	0
8/21/2018	4:15:00 AM	0
8/21/2018	4:30:00 AM	0
8/21/2018	4:45:00 AM	0
8/21/2018	5:00:00 AM	0
8/21/2018	5:15:00 AM	0
8/21/2018	5:30:00 AM	0
8/21/2018	5:45:00 AM	0
8/21/2018	6:00:00 AM	0
8/21/2018	6:15:00 AM	0
8/21/2018	6:30:00 AM	0
8/21/2018	6:45:00 AM	0
8/21/2018	7:00:00 AM	0
8/21/2018	7:15:00 AM	0
8/21/2018	7:30:00 AM	0
8/21/2018	7:45:00 AM	0
8/21/2018	8:00:00 AM	0
8/21/2018	8:15:00 AM	0
8/21/2018	8:30:00 AM	0
8/21/2018	8:45:00 AM	0
8/21/2018	9:00:00 AM	0
8/21/2018	9:15:00 AM	0
8/21/2018	9:30:00 AM	0
8/21/2018	9:45:00 AM	0
8/21/2018	10:00:00 AM	0
8/21/2018	10:15:00 AM	0
8/21/2018	10:30:00 AM	0
8/21/2018	10:45:00 AM	0
8/21/2018	11:00:00 AM	0
8/21/2018	11:15:00 AM	0
8/21/2018	11:30:00 AM	0
8/21/2018	11:45:00 AM	0
8/21/2018	12:00:00 PM	0
8/21/2018	12:15:00 PM	0
8/21/2018	12:30:00 PM	0
8/21/2018	12:45:00 PM	0
8/21/2018	1:00:00 PM	0
8/21/2018	1:15:00 PM	0
8/21/2018	1:30:00 PM	0
8/21/2018	1:45:00 PM	0
8/21/2018	2:00:00 PM	0
8/21/2018	2:15:00 PM	0

Goose Lake Return Gage

DATE	TIME	GAGE
8/21/2018	2:30:00 PM	0
8/21/2018	2:45:00 PM	0
8/21/2018	3:00:00 PM	0
8/21/2018	3:15:00 PM	0
8/21/2018	3:30:00 PM	0
8/21/2018	3:45:00 PM	0
8/21/2018	4:00:00 PM	0
8/21/2018	4:15:00 PM	0
8/21/2018	4:30:00 PM	0
8/21/2018	4:45:00 PM	0
8/21/2018	5:00:00 PM	0
8/21/2018	5:15:00 PM	0
8/21/2018	5:30:00 PM	0
8/21/2018	5:45:00 PM	0
8/21/2018	6:00:00 PM	0
8/21/2018	6:15:00 PM	0
8/21/2018	6:30:00 PM	0
8/21/2018	6:45:00 PM	0
8/21/2018	7:00:00 PM	0
8/21/2018	7:15:00 PM	0
8/21/2018	7:30:00 PM	0
8/21/2018	7:45:00 PM	0
8/21/2018	8:00:00 PM	0
8/21/2018	8:15:00 PM	0
8/21/2018	8:30:00 PM	0
8/21/2018	8:45:00 PM	0
8/21/2018	9:00:00 PM	0
8/21/2018	9:15:00 PM	0
8/21/2018	9:30:00 PM	0
8/21/2018	9:45:00 PM	0
8/21/2018	10:00:00 PM	0
8/21/2018	10:15:00 PM	0
8/21/2018	10:30:00 PM	0
8/21/2018	10:45:00 PM	0
8/21/2018	11:00:00 PM	0
8/21/2018	11:15:00 PM	0
8/21/2018	11:30:00 PM	0
8/21/2018	11:45:00 PM	0
8/22/2018	12:00:00 AM	0
8/22/2018	12:15:00 AM	0
8/22/2018	12:30:00 AM	0
8/22/2018	12:45:00 AM	0
8/22/2018	1:00:00 AM	0
8/22/2018	1:15:00 AM	0
8/22/2018	1:30:00 AM	0
8/22/2018	1:45:00 AM	0

Goose Lake Return Gage

DATE	TIME	GAGE
8/22/2018	2:00:00 AM	0
8/22/2018	2:15:00 AM	0
8/22/2018	2:30:00 AM	0
8/22/2018	2:45:00 AM	0
8/22/2018	3:00:00 AM	0
8/22/2018	3:15:00 AM	0
8/22/2018	3:30:00 AM	0
8/22/2018	3:45:00 AM	0
8/22/2018	4:00:00 AM	0
8/22/2018	4:15:00 AM	0
8/22/2018	4:30:00 AM	0
8/22/2018	4:45:00 AM	0
8/22/2018	5:00:00 AM	0
8/22/2018	5:15:00 AM	0
8/22/2018	5:30:00 AM	0
8/22/2018	5:45:00 AM	0
8/22/2018	6:00:00 AM	0
8/22/2018	6:15:00 AM	0
8/22/2018	6:30:00 AM	0
8/22/2018	6:45:00 AM	0
8/22/2018	7:00:00 AM	0
8/22/2018	7:15:00 AM	0
8/22/2018	7:30:00 AM	0
8/22/2018	7:45:00 AM	0
8/22/2018	8:00:00 AM	0
8/22/2018	8:15:00 AM	0
8/22/2018	8:30:00 AM	0
8/22/2018	8:45:00 AM	0
8/22/2018	9:00:00 AM	0
8/22/2018	9:15:00 AM	0
8/22/2018	9:30:00 AM	0
8/22/2018	9:45:00 AM	0
8/22/2018	10:00:00 AM	0
8/22/2018	10:15:00 AM	0
8/22/2018	10:30:00 AM	0
8/22/2018	10:45:00 AM	0
8/22/2018	11:00:00 AM	0
8/22/2018	11:15:00 AM	0
8/22/2018	11:30:00 AM	0
8/22/2018	11:45:00 AM	0
8/22/2018	12:00:00 PM	0
8/22/2018	12:15:00 PM	0
8/22/2018	12:30:00 PM	0
8/22/2018	12:45:00 PM	0
8/22/2018	1:00:00 PM	0
8/22/2018	1:15:00 PM	0

Goose Lake Return Gage

DATE	TIME	GAGE
8/22/2018	1:30:00 PM	0
8/22/2018	1:45:00 PM	0
8/22/2018	2:00:00 PM	0
8/22/2018	2:15:00 PM	0
8/22/2018	2:30:00 PM	0
8/22/2018	2:45:00 PM	0
8/22/2018	3:00:00 PM	0
8/22/2018	3:15:00 PM	0
8/22/2018	3:30:00 PM	0
8/22/2018	3:45:00 PM	0
8/22/2018	4:00:00 PM	0
8/22/2018	4:15:00 PM	0
8/22/2018	4:30:00 PM	0
8/22/2018	4:45:00 PM	0
8/22/2018	5:00:00 PM	0
8/22/2018	5:15:00 PM	0
8/22/2018	5:30:00 PM	0
8/22/2018	5:45:00 PM	0
8/22/2018	6:00:00 PM	0
8/22/2018	6:15:00 PM	0
8/22/2018	6:30:00 PM	0
8/22/2018	6:45:00 PM	0
8/22/2018	7:00:00 PM	0
8/22/2018	7:15:00 PM	0
8/22/2018	7:30:00 PM	0
8/22/2018	7:45:00 PM	0
8/22/2018	8:00:00 PM	0
8/22/2018	8:15:00 PM	0
8/22/2018	8:30:00 PM	0
8/22/2018	8:45:00 PM	0
8/22/2018	9:00:00 PM	0
8/22/2018	9:15:00 PM	0
8/22/2018	9:30:00 PM	0
8/22/2018	9:45:00 PM	0
8/22/2018	10:00:00 PM	0
8/22/2018	10:15:00 PM	0
8/22/2018	10:30:00 PM	0
8/22/2018	10:45:00 PM	0
8/22/2018	11:00:00 PM	0
8/22/2018	11:15:00 PM	0
8/22/2018	11:30:00 PM	0
8/22/2018	11:45:00 PM	0
8/23/2018	12:00:00 AM	0
8/23/2018	12:15:00 AM	0
8/23/2018	12:30:00 AM	0
8/23/2018	12:45:00 AM	0

Goose Lake Return Gage

DATE	TIME	GAGE
8/23/2018	1:00:00 AM	0
8/23/2018	1:15:00 AM	0
8/23/2018	1:30:00 AM	0
8/23/2018	1:45:00 AM	0
8/23/2018	2:00:00 AM	0
8/23/2018	2:15:00 AM	0
8/23/2018	2:30:00 AM	0
8/23/2018	2:45:00 AM	0
8/23/2018	3:00:00 AM	0
8/23/2018	3:15:00 AM	0
8/23/2018	3:30:00 AM	0
8/23/2018	3:45:00 AM	0
8/23/2018	4:00:00 AM	0
8/23/2018	4:15:00 AM	0
8/23/2018	4:30:00 AM	0
8/23/2018	4:45:00 AM	0
8/23/2018	5:00:00 AM	0
8/23/2018	5:15:00 AM	0
8/23/2018	5:30:00 AM	0
8/23/2018	5:45:00 AM	0
8/23/2018	6:00:00 AM	0
8/23/2018	6:15:00 AM	0
8/23/2018	6:30:00 AM	0
8/23/2018	6:45:00 AM	0
8/23/2018	7:00:00 AM	0
8/23/2018	7:15:00 AM	0
8/23/2018	7:30:00 AM	0
8/23/2018	7:45:00 AM	0
8/23/2018	8:00:00 AM	0
8/23/2018	8:15:00 AM	0
8/23/2018	8:30:00 AM	0
8/23/2018	8:45:00 AM	0
8/23/2018	9:00:00 AM	0
8/23/2018	9:15:00 AM	0
8/23/2018	9:30:00 AM	0
8/23/2018	9:45:00 AM	0
8/23/2018	10:00:00 AM	0
8/23/2018	10:15:00 AM	0
8/23/2018	10:30:00 AM	0
8/23/2018	10:45:00 AM	0
8/23/2018	11:00:00 AM	0
8/23/2018	11:15:00 AM	0
8/23/2018	11:30:00 AM	0
8/23/2018	11:45:00 AM	0
8/23/2018	12:00:00 PM	0
8/23/2018	12:15:00 PM	0

Goose Lake Return Gage

DATE	TIME	GAGE
8/23/2018	12:30:00 PM	0
8/23/2018	12:45:00 PM	0
8/23/2018	1:00:00 PM	0
8/23/2018	1:15:00 PM	0
8/23/2018	1:30:00 PM	0
8/23/2018	1:45:00 PM	0
8/23/2018	2:00:00 PM	0
8/23/2018	2:15:00 PM	0
8/23/2018	2:30:00 PM	0
8/23/2018	2:45:00 PM	0
8/23/2018	3:00:00 PM	0
8/23/2018	3:15:00 PM	0
8/23/2018	3:30:00 PM	0
8/23/2018	3:45:00 PM	0
8/23/2018	4:00:00 PM	0
8/23/2018	4:15:00 PM	0
8/23/2018	4:30:00 PM	0
8/23/2018	4:45:00 PM	0
8/23/2018	5:00:00 PM	0
8/23/2018	5:15:00 PM	0
8/23/2018	5:30:00 PM	0
8/23/2018	5:45:00 PM	0
8/23/2018	6:00:00 PM	0
8/23/2018	6:15:00 PM	0
8/23/2018	6:30:00 PM	0
8/23/2018	6:45:00 PM	0
8/23/2018	7:00:00 PM	0
8/23/2018	7:15:00 PM	0
8/23/2018	7:30:00 PM	0
8/23/2018	7:45:00 PM	0
8/23/2018	8:00:00 PM	0
8/23/2018	8:15:00 PM	0
8/23/2018	8:30:00 PM	0
8/23/2018	8:45:00 PM	0
8/23/2018	9:00:00 PM	0
8/23/2018	9:15:00 PM	0
8/23/2018	9:30:00 PM	0
8/23/2018	9:45:00 PM	0
8/23/2018	10:00:00 PM	0
8/23/2018	10:15:00 PM	0
8/23/2018	10:30:00 PM	0
8/23/2018	10:45:00 PM	0
8/23/2018	11:00:00 PM	0
8/23/2018	11:15:00 PM	0
8/23/2018	11:30:00 PM	0
8/23/2018	11:45:00 PM	0

Goose Lake Return Gage

DATE	TIME	GAGE
8/24/2018	12:00:00 AM	0
8/24/2018	12:15:00 AM	0
8/24/2018	12:30:00 AM	0
8/24/2018	12:45:00 AM	0
8/24/2018	1:00:00 AM	0
8/24/2018	1:15:00 AM	0
8/24/2018	1:30:00 AM	0
8/24/2018	1:45:00 AM	0
8/24/2018	2:00:00 AM	0
8/24/2018	2:15:00 AM	0
8/24/2018	2:30:00 AM	0
8/24/2018	2:45:00 AM	0
8/24/2018	3:00:00 AM	0
8/24/2018	3:15:00 AM	0
8/24/2018	3:30:00 AM	0
8/24/2018	3:45:00 AM	0
8/24/2018	4:00:00 AM	0
8/24/2018	4:15:00 AM	0
8/24/2018	4:30:00 AM	0
8/24/2018	4:45:00 AM	0
8/24/2018	5:00:00 AM	0
8/24/2018	5:15:00 AM	0
8/24/2018	5:30:00 AM	0
8/24/2018	5:45:00 AM	0
8/24/2018	6:00:00 AM	0
8/24/2018	6:15:00 AM	0
8/24/2018	6:30:00 AM	0
8/24/2018	6:45:00 AM	0
8/24/2018	7:00:00 AM	0
8/24/2018	7:15:00 AM	0
8/24/2018	7:30:00 AM	0
8/24/2018	7:45:00 AM	0
8/24/2018	8:00:00 AM	0
8/24/2018	8:15:00 AM	0
8/24/2018	8:30:00 AM	0
8/24/2018	8:45:00 AM	0
8/24/2018	9:00:00 AM	0
8/24/2018	9:15:00 AM	0
8/24/2018	9:30:00 AM	0
8/24/2018	9:45:00 AM	0
8/24/2018	10:00:00 AM	0
8/24/2018	10:15:00 AM	0
8/24/2018	10:30:00 AM	0
8/24/2018	10:45:00 AM	0
8/24/2018	11:00:00 AM	0
8/24/2018	11:15:00 AM	0

Goose Lake Return Gage

DATE	TIME	GAGE
8/24/2018	11:30:00 AM	0
8/24/2018	11:45:00 AM	0
8/24/2018	12:00:00 PM	0
8/24/2018	12:15:00 PM	0
8/24/2018	12:30:00 PM	0
8/24/2018	12:45:00 PM	0
8/24/2018	1:00:00 PM	0
8/24/2018	1:15:00 PM	0
8/24/2018	1:30:00 PM	0
8/24/2018	1:45:00 PM	0
8/24/2018	2:00:00 PM	0
8/24/2018	2:15:00 PM	0
8/24/2018	2:30:00 PM	0
8/24/2018	2:45:00 PM	0
8/24/2018	3:00:00 PM	0
8/24/2018	3:15:00 PM	0
8/24/2018	3:30:00 PM	0
8/24/2018	3:45:00 PM	0
8/24/2018	4:00:00 PM	0
8/24/2018	4:15:00 PM	0
8/24/2018	4:30:00 PM	0
8/24/2018	4:45:00 PM	0
8/24/2018	5:00:00 PM	0
8/24/2018	5:15:00 PM	0
8/24/2018	5:30:00 PM	0
8/24/2018	5:45:00 PM	0
8/24/2018	6:00:00 PM	0
8/24/2018	6:15:00 PM	0
8/24/2018	6:30:00 PM	0
8/24/2018	6:45:00 PM	0
8/24/2018	7:00:00 PM	0
8/24/2018	7:15:00 PM	0
8/24/2018	7:30:00 PM	0
8/24/2018	7:45:00 PM	0
8/24/2018	8:00:00 PM	0
8/24/2018	8:15:00 PM	0
8/24/2018	8:30:00 PM	0
8/24/2018	8:45:00 PM	0
8/24/2018	9:00:00 PM	0
8/24/2018	9:15:00 PM	0
8/24/2018	9:30:00 PM	0
8/24/2018	9:45:00 PM	0
8/24/2018	10:00:00 PM	0
8/24/2018	10:15:00 PM	0
8/24/2018	10:30:00 PM	0
8/24/2018	10:45:00 PM	0

Goose Lake Return Gage

DATE	TIME	GAGE
8/24/2018	11:00:00 PM	0
8/24/2018	11:15:00 PM	0
8/24/2018	11:30:00 PM	0
8/24/2018	11:45:00 PM	0
8/25/2018	12:00:00 AM	0
8/25/2018	12:15:00 AM	0
8/25/2018	12:30:00 AM	0
8/25/2018	12:45:00 AM	0
8/25/2018	1:00:00 AM	0
8/25/2018	1:15:00 AM	0
8/25/2018	1:30:00 AM	0
8/25/2018	1:45:00 AM	0
8/25/2018	2:00:00 AM	0
8/25/2018	2:15:00 AM	0
8/25/2018	2:30:00 AM	0
8/25/2018	2:45:00 AM	0
8/25/2018	3:00:00 AM	0
8/25/2018	3:15:00 AM	0
8/25/2018	3:30:00 AM	0
8/25/2018	3:45:00 AM	0
8/25/2018	4:00:00 AM	0
8/25/2018	4:15:00 AM	0
8/25/2018	4:30:00 AM	0
8/25/2018	4:45:00 AM	0
8/25/2018	5:00:00 AM	0
8/25/2018	5:15:00 AM	0
8/25/2018	5:30:00 AM	0
8/25/2018	5:45:00 AM	0
8/25/2018	6:00:00 AM	0
8/25/2018	6:15:00 AM	0
8/25/2018	6:30:00 AM	0
8/25/2018	6:45:00 AM	0
8/25/2018	7:00:00 AM	0
8/25/2018	7:15:00 AM	0
8/25/2018	7:30:00 AM	0
8/25/2018	7:45:00 AM	0
8/25/2018	8:00:00 AM	0
8/25/2018	8:15:00 AM	0
8/25/2018	8:30:00 AM	0
8/25/2018	8:45:00 AM	0
8/25/2018	9:00:00 AM	0
8/25/2018	9:15:00 AM	0
8/25/2018	9:30:00 AM	0
8/25/2018	9:45:00 AM	0
8/25/2018	10:00:00 AM	0
8/25/2018	10:15:00 AM	0

Goose Lake Return Gage

DATE	TIME	GAGE
8/25/2018	10:30:00 AM	0
8/25/2018	10:45:00 AM	0
8/25/2018	11:00:00 AM	0
8/25/2018	11:15:00 AM	0
8/25/2018	11:30:00 AM	0
8/25/2018	11:45:00 AM	0
8/25/2018	12:00:00 PM	0
8/25/2018	12:15:00 PM	0
8/25/2018	12:30:00 PM	0
8/25/2018	12:45:00 PM	0
8/25/2018	1:00:00 PM	0
8/25/2018	1:15:00 PM	0
8/25/2018	1:30:00 PM	0
8/25/2018	1:45:00 PM	0
8/25/2018	2:00:00 PM	0
8/25/2018	2:15:00 PM	0
8/25/2018	2:30:00 PM	0
8/25/2018	2:45:00 PM	0
8/25/2018	3:00:00 PM	0
8/25/2018	3:15:00 PM	0
8/25/2018	3:30:00 PM	0
8/25/2018	3:45:00 PM	0
8/25/2018	4:00:00 PM	0
8/25/2018	4:15:00 PM	0
8/25/2018	4:30:00 PM	0
8/25/2018	4:45:00 PM	0
8/25/2018	5:00:00 PM	0
8/25/2018	5:15:00 PM	0
8/25/2018	5:30:00 PM	0
8/25/2018	5:45:00 PM	0
8/25/2018	6:00:00 PM	0
8/25/2018	6:15:00 PM	0
8/25/2018	6:30:00 PM	0
8/25/2018	6:45:00 PM	0
8/25/2018	7:00:00 PM	0
8/25/2018	7:15:00 PM	0
8/25/2018	7:30:00 PM	0
8/25/2018	7:45:00 PM	0
8/25/2018	8:00:00 PM	0
8/25/2018	8:15:00 PM	0
8/25/2018	8:30:00 PM	0
8/25/2018	8:45:00 PM	0
8/25/2018	9:00:00 PM	0
8/25/2018	9:15:00 PM	0
8/25/2018	9:30:00 PM	0
8/25/2018	9:45:00 PM	0

Goose Lake Return Gage

DATE	TIME	GAGE
8/25/2018	10:00:00 PM	0
8/25/2018	10:15:00 PM	0
8/25/2018	10:30:00 PM	0
8/25/2018	10:45:00 PM	0
8/25/2018	11:00:00 PM	0
8/25/2018	11:15:00 PM	0
8/25/2018	11:30:00 PM	0
8/25/2018	11:45:00 PM	0
8/26/2018	12:00:00 AM	0
8/26/2018	12:15:00 AM	0
8/26/2018	12:30:00 AM	0
8/26/2018	12:45:00 AM	0
8/26/2018	1:00:00 AM	0
8/26/2018	1:15:00 AM	0
8/26/2018	1:30:00 AM	0
8/26/2018	1:45:00 AM	0
8/26/2018	2:00:00 AM	0
8/26/2018	2:15:00 AM	0
8/26/2018	2:30:00 AM	0
8/26/2018	2:45:00 AM	0
8/26/2018	3:00:00 AM	0
8/26/2018	3:15:00 AM	0
8/26/2018	3:30:00 AM	0
8/26/2018	3:45:00 AM	0
8/26/2018	4:00:00 AM	0
8/26/2018	4:15:00 AM	0
8/26/2018	4:30:00 AM	0
8/26/2018	4:45:00 AM	0
8/26/2018	5:00:00 AM	0
8/26/2018	5:15:00 AM	0
8/26/2018	5:30:00 AM	0
8/26/2018	5:45:00 AM	0
8/26/2018	6:00:00 AM	0
8/26/2018	6:15:00 AM	0
8/26/2018	6:30:00 AM	0
8/26/2018	6:45:00 AM	0
8/26/2018	7:00:00 AM	0
8/26/2018	7:15:00 AM	0
8/26/2018	7:30:00 AM	0
8/26/2018	7:45:00 AM	0
8/26/2018	8:00:00 AM	0
8/26/2018	8:15:00 AM	0
8/26/2018	8:30:00 AM	0
8/26/2018	8:45:00 AM	0
8/26/2018	9:00:00 AM	0
8/26/2018	9:15:00 AM	0

Goose Lake Return Gage

DATE	TIME	GAGE
8/26/2018	9:30:00 AM	0
8/26/2018	9:45:00 AM	0
8/26/2018	10:00:00 AM	0
8/26/2018	10:15:00 AM	0
8/26/2018	10:30:00 AM	0
8/26/2018	10:45:00 AM	0
8/26/2018	11:00:00 AM	0
8/26/2018	11:15:00 AM	0
8/26/2018	11:30:00 AM	0
8/26/2018	11:45:00 AM	0
8/26/2018	12:00:00 PM	0
8/26/2018	12:15:00 PM	0
8/26/2018	12:30:00 PM	0
8/26/2018	12:45:00 PM	0
8/26/2018	1:00:00 PM	0
8/26/2018	1:15:00 PM	0
8/26/2018	1:30:00 PM	0
8/26/2018	1:45:00 PM	0
8/26/2018	2:00:00 PM	0
8/26/2018	2:15:00 PM	0
8/26/2018	2:30:00 PM	0
8/26/2018	2:45:00 PM	0
8/26/2018	3:00:00 PM	0
8/26/2018	3:15:00 PM	0
8/26/2018	3:30:00 PM	0
8/26/2018	3:45:00 PM	0
8/26/2018	4:00:00 PM	0
8/26/2018	4:15:00 PM	0
8/26/2018	4:30:00 PM	0
8/26/2018	4:45:00 PM	0
8/26/2018	5:00:00 PM	0
8/26/2018	5:15:00 PM	0
8/26/2018	5:30:00 PM	0
8/26/2018	5:45:00 PM	0
8/26/2018	6:00:00 PM	0
8/26/2018	6:15:00 PM	0
8/26/2018	6:30:00 PM	0
8/26/2018	6:45:00 PM	0
8/26/2018	7:00:00 PM	0
8/26/2018	7:15:00 PM	0
8/26/2018	7:30:00 PM	0
8/26/2018	7:45:00 PM	0
8/26/2018	8:00:00 PM	0
8/26/2018	8:15:00 PM	0
8/26/2018	8:30:00 PM	0
8/26/2018	8:45:00 PM	0

Goose Lake Return Gage

DATE	TIME	GAGE
8/26/2018	9:00:00 PM	0
8/26/2018	9:15:00 PM	0
8/26/2018	9:30:00 PM	0
8/26/2018	9:45:00 PM	0
8/26/2018	10:00:00 PM	0
8/26/2018	10:15:00 PM	0
8/26/2018	10:30:00 PM	0
8/26/2018	10:45:00 PM	0
8/26/2018	11:00:00 PM	0
8/26/2018	11:15:00 PM	0
8/26/2018	11:30:00 PM	0
8/26/2018	11:45:00 PM	0
8/27/2018	12:00:00 AM	0
8/27/2018	12:15:00 AM	0
8/27/2018	12:30:00 AM	0
8/27/2018	12:45:00 AM	0
8/27/2018	1:00:00 AM	0
8/27/2018	1:15:00 AM	0
8/27/2018	1:30:00 AM	0
8/27/2018	1:45:00 AM	0
8/27/2018	2:00:00 AM	0
8/27/2018	2:15:00 AM	0
8/27/2018	2:30:00 AM	0
8/27/2018	2:45:00 AM	0
8/27/2018	3:00:00 AM	0
8/27/2018	3:15:00 AM	0
8/27/2018	3:30:00 AM	0
8/27/2018	3:45:00 AM	0
8/27/2018	4:00:00 AM	0
8/27/2018	4:15:00 AM	0
8/27/2018	4:30:00 AM	0
8/27/2018	4:45:00 AM	0
8/27/2018	5:00:00 AM	0
8/27/2018	5:15:00 AM	0
8/27/2018	5:30:00 AM	0
8/27/2018	5:45:00 AM	0
8/27/2018	6:00:00 AM	0
8/27/2018	6:15:00 AM	0
8/27/2018	6:30:00 AM	0
8/27/2018	6:45:00 AM	0
8/27/2018	7:00:00 AM	0
8/27/2018	7:15:00 AM	0
8/27/2018	7:30:00 AM	0
8/27/2018	7:45:00 AM	0
8/27/2018	8:00:00 AM	0
8/27/2018	8:15:00 AM	0

Goose Lake Return Gage

DATE	TIME	GAGE
8/27/2018	8:30:00 AM	0
8/27/2018	8:45:00 AM	0
8/27/2018	9:00:00 AM	0
8/27/2018	9:15:00 AM	0
8/27/2018	9:30:00 AM	0
8/27/2018	9:45:00 AM	0
8/27/2018	10:00:00 AM	0
8/27/2018	10:15:00 AM	0
8/27/2018	10:30:00 AM	0
8/27/2018	10:45:00 AM	0
8/27/2018	11:00:00 AM	0
8/27/2018	11:15:00 AM	0
8/27/2018	11:30:00 AM	0
8/27/2018	11:45:00 AM	0
8/27/2018	12:00:00 PM	0
8/27/2018	12:15:00 PM	0
8/27/2018	12:30:00 PM	0
8/27/2018	12:45:00 PM	0
8/27/2018	1:00:00 PM	0
8/27/2018	1:15:00 PM	0
8/27/2018	1:30:00 PM	0
8/27/2018	1:45:00 PM	0
8/27/2018	2:00:00 PM	0
8/27/2018	2:15:00 PM	0
8/27/2018	2:30:00 PM	0
8/27/2018	2:45:00 PM	0
8/27/2018	3:00:00 PM	0
8/27/2018	3:15:00 PM	0
8/27/2018	3:30:00 PM	0
8/27/2018	3:45:00 PM	0
8/27/2018	4:00:00 PM	0
8/27/2018	4:15:00 PM	0
8/27/2018	4:30:00 PM	0
8/27/2018	4:45:00 PM	0
8/27/2018	5:00:00 PM	0
8/27/2018	5:15:00 PM	0
8/27/2018	5:30:00 PM	0
8/27/2018	5:45:00 PM	0
8/27/2018	6:00:00 PM	0
8/27/2018	6:15:00 PM	0
8/27/2018	6:30:00 PM	0
8/27/2018	6:45:00 PM	0
8/27/2018	7:00:00 PM	0
8/27/2018	7:15:00 PM	0
8/27/2018	7:30:00 PM	0
8/27/2018	7:45:00 PM	0

Goose Lake Return Gage

DATE	TIME	GAGE
8/27/2018	8:00:00 PM	0
8/27/2018	8:15:00 PM	0
8/27/2018	8:30:00 PM	0
8/27/2018	8:45:00 PM	0
8/27/2018	9:00:00 PM	0
8/27/2018	9:15:00 PM	0
8/27/2018	9:30:00 PM	0
8/27/2018	9:45:00 PM	0
8/27/2018	10:00:00 PM	0
8/27/2018	10:15:00 PM	0
8/27/2018	10:30:00 PM	0
8/27/2018	10:45:00 PM	0
8/27/2018	11:00:00 PM	0
8/27/2018	11:15:00 PM	0
8/27/2018	11:30:00 PM	0
8/27/2018	11:45:00 PM	0
8/28/2018	12:00:00 AM	0
8/28/2018	12:15:00 AM	0
8/28/2018	12:30:00 AM	0
8/28/2018	12:45:00 AM	0
8/28/2018	1:00:00 AM	0
8/28/2018	1:15:00 AM	0
8/28/2018	1:30:00 AM	0
8/28/2018	1:45:00 AM	0
8/28/2018	2:00:00 AM	0
8/28/2018	2:15:00 AM	0
8/28/2018	2:30:00 AM	0
8/28/2018	2:45:00 AM	0
8/28/2018	3:00:00 AM	0
8/28/2018	3:15:00 AM	0
8/28/2018	3:30:00 AM	0
8/28/2018	3:45:00 AM	0
8/28/2018	4:00:00 AM	0
8/28/2018	4:15:00 AM	0
8/28/2018	4:30:00 AM	0
8/28/2018	4:45:00 AM	0
8/28/2018	5:00:00 AM	0
8/28/2018	5:15:00 AM	0
8/28/2018	5:30:00 AM	0
8/28/2018	5:45:00 AM	0
8/28/2018	6:00:00 AM	0
8/28/2018	6:15:00 AM	0
8/28/2018	6:30:00 AM	0
8/28/2018	6:45:00 AM	0
8/28/2018	7:00:00 AM	0
8/28/2018	7:15:00 AM	0

Goose Lake Return Gage

DATE	TIME	GAGE
8/28/2018	7:30:00 AM	0
8/28/2018	7:45:00 AM	0
8/28/2018	8:00:00 AM	0
8/28/2018	8:15:00 AM	0
8/28/2018	8:30:00 AM	0
8/28/2018	8:45:00 AM	0
8/28/2018	9:00:00 AM	0
8/28/2018	9:15:00 AM	0
8/28/2018	9:30:00 AM	0
8/28/2018	9:45:00 AM	0
8/28/2018	10:00:00 AM	0
8/28/2018	10:15:00 AM	0
8/28/2018	10:30:00 AM	0
8/28/2018	10:45:00 AM	0
8/28/2018	11:00:00 AM	0
8/28/2018	11:15:00 AM	0
8/28/2018	11:30:00 AM	0
8/28/2018	11:45:00 AM	0
8/28/2018	12:00:00 PM	0
8/28/2018	12:15:00 PM	0
8/28/2018	12:30:00 PM	0
8/28/2018	12:45:00 PM	0
8/28/2018	1:00:00 PM	0
8/28/2018	1:15:00 PM	0
8/28/2018	1:30:00 PM	0
8/28/2018	1:45:00 PM	0
8/28/2018	2:00:00 PM	0
8/28/2018	2:15:00 PM	0
8/28/2018	2:30:00 PM	0
8/28/2018	2:45:00 PM	0
8/28/2018	3:00:00 PM	0
8/28/2018	3:15:00 PM	0
8/28/2018	3:30:00 PM	0
8/28/2018	3:45:00 PM	0
8/28/2018	4:00:00 PM	0
8/28/2018	4:15:00 PM	0
8/28/2018	4:30:00 PM	0
8/28/2018	4:45:00 PM	0
8/28/2018	5:00:00 PM	0
8/28/2018	5:15:00 PM	0
8/28/2018	5:30:00 PM	0
8/28/2018	5:45:00 PM	0
8/28/2018	6:00:00 PM	0
8/28/2018	6:15:00 PM	0
8/28/2018	6:30:00 PM	0
8/28/2018	6:45:00 PM	0

Goose Lake Return Gage

DATE	TIME	GAGE
8/28/2018	7:00:00 PM	0
8/28/2018	7:15:00 PM	0
8/28/2018	7:30:00 PM	0
8/28/2018	7:45:00 PM	0
8/28/2018	8:00:00 PM	0
8/28/2018	8:15:00 PM	0
8/28/2018	8:30:00 PM	0
8/28/2018	8:45:00 PM	0
8/28/2018	9:00:00 PM	0
8/28/2018	9:15:00 PM	0
8/28/2018	9:30:00 PM	0
8/28/2018	9:45:00 PM	0
8/28/2018	10:00:00 PM	0
8/28/2018	10:15:00 PM	0
8/28/2018	10:30:00 PM	0
8/28/2018	10:45:00 PM	0
8/28/2018	11:00:00 PM	0
8/28/2018	11:15:00 PM	0
8/28/2018	11:30:00 PM	0
8/28/2018	11:45:00 PM	0
8/29/2018	12:00:00 AM	0
8/29/2018	12:15:00 AM	0
8/29/2018	12:30:00 AM	0
8/29/2018	12:45:00 AM	0
8/29/2018	1:00:00 AM	0
8/29/2018	1:15:00 AM	0
8/29/2018	1:30:00 AM	0
8/29/2018	1:45:00 AM	0
8/29/2018	2:00:00 AM	0
8/29/2018	2:15:00 AM	0
8/29/2018	2:30:00 AM	0
8/29/2018	2:45:00 AM	0
8/29/2018	3:00:00 AM	0
8/29/2018	3:15:00 AM	0
8/29/2018	3:30:00 AM	0
8/29/2018	3:45:00 AM	0
8/29/2018	4:00:00 AM	0
8/29/2018	4:15:00 AM	0
8/29/2018	4:30:00 AM	0
8/29/2018	4:45:00 AM	0
8/29/2018	5:00:00 AM	0
8/29/2018	5:15:00 AM	0
8/29/2018	5:30:00 AM	0
8/29/2018	5:45:00 AM	0
8/29/2018	6:00:00 AM	0
8/29/2018	6:15:00 AM	0

Goose Lake Return Gage

DATE	TIME	GAGE
8/29/2018	6:30:00 AM	0
8/29/2018	6:45:00 AM	0
8/29/2018	7:00:00 AM	0
8/29/2018	7:15:00 AM	0
8/29/2018	7:30:00 AM	0
8/29/2018	7:45:00 AM	0
8/29/2018	8:00:00 AM	0
8/29/2018	8:15:00 AM	0
8/29/2018	8:30:00 AM	0
8/29/2018	8:45:00 AM	0
8/29/2018	9:00:00 AM	0
8/29/2018	9:15:00 AM	0
8/29/2018	9:30:00 AM	0
8/29/2018	9:45:00 AM	0
8/29/2018	10:00:00 AM	0
8/29/2018	10:15:00 AM	0
8/29/2018	10:30:00 AM	0
8/29/2018	10:45:00 AM	0
8/29/2018	11:00:00 AM	0
8/29/2018	11:15:00 AM	0
8/29/2018	11:30:00 AM	0
8/29/2018	11:45:00 AM	0
8/29/2018	12:00:00 PM	0
8/29/2018	12:15:00 PM	0
8/29/2018	12:30:00 PM	0
8/29/2018	12:45:00 PM	0
8/29/2018	1:00:00 PM	0
8/29/2018	1:15:00 PM	0
8/29/2018	1:30:00 PM	0
8/29/2018	1:45:00 PM	0
8/29/2018	2:00:00 PM	0
8/29/2018	2:15:00 PM	0
8/29/2018	2:30:00 PM	0
8/29/2018	2:45:00 PM	0
8/29/2018	3:00:00 PM	0
8/29/2018	3:15:00 PM	0
8/29/2018	3:30:00 PM	0
8/29/2018	3:45:00 PM	0
8/29/2018	4:00:00 PM	0
8/29/2018	4:15:00 PM	0
8/29/2018	4:30:00 PM	0
8/29/2018	4:45:00 PM	0
8/29/2018	5:00:00 PM	0
8/29/2018	5:15:00 PM	0
8/29/2018	5:30:00 PM	0
8/29/2018	5:45:00 PM	0

Goose Lake Return Gage

DATE	TIME	GAGE
8/29/2018	6:00:00 PM	0
8/29/2018	6:15:00 PM	0
8/29/2018	6:30:00 PM	0
8/29/2018	6:45:00 PM	0
8/29/2018	7:00:00 PM	0
8/29/2018	7:15:00 PM	0
8/29/2018	7:30:00 PM	0
8/29/2018	7:45:00 PM	0
8/29/2018	8:00:00 PM	0
8/29/2018	8:15:00 PM	0
8/29/2018	8:30:00 PM	0
8/29/2018	8:45:00 PM	0
8/29/2018	9:00:00 PM	0
8/29/2018	9:15:00 PM	0
8/29/2018	9:30:00 PM	0
8/29/2018	9:45:00 PM	0
8/29/2018	10:00:00 PM	0
8/29/2018	10:15:00 PM	0
8/29/2018	10:30:00 PM	0
8/29/2018	10:45:00 PM	0
8/29/2018	11:00:00 PM	0
8/29/2018	11:15:00 PM	0
8/29/2018	11:30:00 PM	0
8/29/2018	11:45:00 PM	0
8/30/2018	12:00:00 AM	0
8/30/2018	12:15:00 AM	0
8/30/2018	12:30:00 AM	0
8/30/2018	12:45:00 AM	0
8/30/2018	1:00:00 AM	0
8/30/2018	1:15:00 AM	0
8/30/2018	1:30:00 AM	0
8/30/2018	1:45:00 AM	0
8/30/2018	2:00:00 AM	0
8/30/2018	2:15:00 AM	0
8/30/2018	2:30:00 AM	0
8/30/2018	2:45:00 AM	0
8/30/2018	3:00:00 AM	0
8/30/2018	3:15:00 AM	0
8/30/2018	3:30:00 AM	0
8/30/2018	3:45:00 AM	0
8/30/2018	4:00:00 AM	0
8/30/2018	4:15:00 AM	0
8/30/2018	4:30:00 AM	0
8/30/2018	4:45:00 AM	0
8/30/2018	5:00:00 AM	0
8/30/2018	5:15:00 AM	0

Goose Lake Return Gage

DATE	TIME	GAGE
8/30/2018	5:30:00 AM	0
8/30/2018	5:45:00 AM	0
8/30/2018	6:00:00 AM	0
8/30/2018	6:15:00 AM	0
8/30/2018	6:30:00 AM	0
8/30/2018	6:45:00 AM	0
8/30/2018	7:00:00 AM	0
8/30/2018	7:15:00 AM	0
8/30/2018	7:30:00 AM	0
8/30/2018	7:45:00 AM	0
8/30/2018	8:00:00 AM	0
8/30/2018	8:15:00 AM	0
8/30/2018	8:30:00 AM	0
8/30/2018	8:45:00 AM	0
8/30/2018	9:00:00 AM	0
8/30/2018	9:15:00 AM	0
8/30/2018	9:30:00 AM	0
8/30/2018	9:45:00 AM	0
8/30/2018	10:00:00 AM	0
8/30/2018	10:15:00 AM	0
8/30/2018	10:30:00 AM	0
8/30/2018	10:45:00 AM	0
8/30/2018	11:00:00 AM	0
8/30/2018	11:15:00 AM	0
8/30/2018	11:30:00 AM	0
8/30/2018	11:45:00 AM	0
8/30/2018	12:00:00 PM	0
8/30/2018	12:15:00 PM	0
8/30/2018	12:30:00 PM	0
8/30/2018	12:45:00 PM	0
8/30/2018	1:00:00 PM	0
8/30/2018	1:15:00 PM	0
8/30/2018	1:30:00 PM	0
8/30/2018	1:45:00 PM	0
8/30/2018	2:00:00 PM	0
8/30/2018	2:15:00 PM	0
8/30/2018	2:30:00 PM	0
8/30/2018	2:45:00 PM	0
8/30/2018	3:00:00 PM	0
8/30/2018	3:15:00 PM	0
8/30/2018	3:30:00 PM	0
8/30/2018	3:45:00 PM	0
8/30/2018	4:00:00 PM	0
8/30/2018	4:15:00 PM	0
8/30/2018	4:30:00 PM	0
8/30/2018	4:45:00 PM	0

Goose Lake Return Gage

DATE	TIME	GAGE
8/30/2018	5:00:00 PM	0
8/30/2018	5:15:00 PM	0
8/30/2018	5:30:00 PM	0
8/30/2018	5:45:00 PM	0
8/30/2018	6:00:00 PM	0
8/30/2018	6:15:00 PM	0
8/30/2018	6:30:00 PM	0
8/30/2018	6:45:00 PM	0
8/30/2018	7:00:00 PM	0
8/30/2018	7:15:00 PM	0
8/30/2018	7:30:00 PM	0
8/30/2018	7:45:00 PM	0
8/30/2018	8:00:00 PM	0
8/30/2018	8:15:00 PM	0
8/30/2018	8:30:00 PM	0
8/30/2018	8:45:00 PM	0
8/30/2018	9:00:00 PM	0
8/30/2018	9:15:00 PM	0
8/30/2018	9:30:00 PM	0
8/30/2018	9:45:00 PM	0
8/30/2018	10:00:00 PM	0
8/30/2018	10:15:00 PM	0
8/30/2018	10:30:00 PM	0
8/30/2018	10:45:00 PM	0
8/30/2018	11:00:00 PM	0
8/30/2018	11:15:00 PM	0
8/30/2018	11:30:00 PM	0
8/30/2018	11:45:00 PM	0
8/31/2018	12:00:00 AM	0
8/31/2018	12:15:00 AM	0
8/31/2018	12:30:00 AM	0
8/31/2018	12:45:00 AM	0
8/31/2018	1:00:00 AM	0
8/31/2018	1:15:00 AM	0
8/31/2018	1:30:00 AM	0
8/31/2018	1:45:00 AM	0
8/31/2018	2:00:00 AM	0
8/31/2018	2:15:00 AM	0
8/31/2018	2:30:00 AM	0
8/31/2018	2:45:00 AM	0
8/31/2018	3:00:00 AM	0
8/31/2018	3:15:00 AM	0
8/31/2018	3:30:00 AM	0
8/31/2018	3:45:00 AM	0
8/31/2018	4:00:00 AM	0
8/31/2018	4:15:00 AM	0

Goose Lake Return Gage

DATE	TIME	GAGE
8/31/2018	4:30:00 AM	0
8/31/2018	4:45:00 AM	0
8/31/2018	5:00:00 AM	0
8/31/2018	5:15:00 AM	0
8/31/2018	5:30:00 AM	0
8/31/2018	5:45:00 AM	0
8/31/2018	6:00:00 AM	0
8/31/2018	6:15:00 AM	0
8/31/2018	6:30:00 AM	0
8/31/2018	6:45:00 AM	0
8/31/2018	7:00:00 AM	0
8/31/2018	7:15:00 AM	0
8/31/2018	7:30:00 AM	0
8/31/2018	7:45:00 AM	0
8/31/2018	8:00:00 AM	0
8/31/2018	8:15:00 AM	0
8/31/2018	8:30:00 AM	0
8/31/2018	8:45:00 AM	0
8/31/2018	9:00:00 AM	0
8/31/2018	9:15:00 AM	0
8/31/2018	9:30:00 AM	0
8/31/2018	9:45:00 AM	0
8/31/2018	10:00:00 AM	0
8/31/2018	10:15:00 AM	0
8/31/2018	10:30:00 AM	0
8/31/2018	10:45:00 AM	0
8/31/2018	11:00:00 AM	0
8/31/2018	11:15:00 AM	0
8/31/2018	11:30:00 AM	0
8/31/2018	11:45:00 AM	0
8/31/2018	12:00:00 PM	0
8/31/2018	12:15:00 PM	0
8/31/2018	12:30:00 PM	0
8/31/2018	12:45:00 PM	0
8/31/2018	1:00:00 PM	0
8/31/2018	1:15:00 PM	0
8/31/2018	1:30:00 PM	0
8/31/2018	1:45:00 PM	0
8/31/2018	2:00:00 PM	0
8/31/2018	2:15:00 PM	0
8/31/2018	2:30:00 PM	0
8/31/2018	2:45:00 PM	0
8/31/2018	3:00:00 PM	0
8/31/2018	3:15:00 PM	0
8/31/2018	3:30:00 PM	0
8/31/2018	3:45:00 PM	0

Goose Lake Return Gage

DATE	TIME	GAGE
8/31/2018	4:00:00 PM	0
8/31/2018	4:15:00 PM	0
8/31/2018	4:30:00 PM	0
8/31/2018	4:45:00 PM	0
8/31/2018	5:00:00 PM	0
8/31/2018	5:15:00 PM	0
8/31/2018	5:30:00 PM	0
8/31/2018	5:45:00 PM	0
8/31/2018	6:00:00 PM	0
8/31/2018	6:15:00 PM	0
8/31/2018	6:30:00 PM	0
8/31/2018	6:45:00 PM	0
8/31/2018	7:00:00 PM	0
8/31/2018	7:15:00 PM	0
8/31/2018	7:30:00 PM	0
8/31/2018	7:45:00 PM	0
8/31/2018	8:00:00 PM	0
8/31/2018	8:15:00 PM	0
8/31/2018	8:30:00 PM	0
8/31/2018	8:45:00 PM	0
8/31/2018	9:00:00 PM	0
8/31/2018	9:15:00 PM	0
8/31/2018	9:30:00 PM	0
8/31/2018	9:45:00 PM	0
8/31/2018	10:00:00 PM	0
8/31/2018	10:15:00 PM	0
8/31/2018	10:30:00 PM	0
8/31/2018	10:45:00 PM	0
8/31/2018	11:00:00 PM	0
8/31/2018	11:15:00 PM	0
8/31/2018	11:30:00 PM	0
8/31/2018	11:45:00 PM	0

Billy Lake Return
Station 0213

Date	Flow (cfs)
8/1/2018	1.193
8/2/2018	1.143
8/3/2018	1.112
8/4/2018	1.112
8/5/2018	1.112
8/6/2018	1.09
8/7/2018	1.02
8/8/2018	1.037
8/9/2018	1.11
8/10/2018	1.175
8/11/2018	1.266
8/12/2018	1.238
8/13/2018	1.188
8/14/2018	1.1
8/15/2018	0.96
8/16/2018	0.971
8/17/2018	1.059
8/18/2018	1.063
8/19/2018	1.041
8/20/2018	1.031
8/21/2018	1.074
8/22/2018	1.114
8/23/2018	1.112
8/24/2018	1.157
8/25/2018	1.174
8/26/2018	1.222
8/27/2018	1.208
8/28/2018	1.174
8/29/2018	1.231
8/30/2018	1.249
8/31/2018	1.266

Billy Lake Return Gage

DATE	TIME	GAGE
8/1/2018	12:00:00 AM	0.3
8/1/2018	12:15:00 AM	0.3
8/1/2018	12:30:00 AM	0.3
8/1/2018	12:45:00 AM	0.3
8/1/2018	1:00:00 AM	0.3
8/1/2018	1:15:00 AM	0.3
8/1/2018	1:30:00 AM	0.3
8/1/2018	1:45:00 AM	0.3
8/1/2018	2:00:00 AM	0.3
8/1/2018	2:15:00 AM	0.3
8/1/2018	2:30:00 AM	0.3
8/1/2018	2:45:00 AM	0.3
8/1/2018	3:00:00 AM	0.3
8/1/2018	3:15:00 AM	0.3
8/1/2018	3:30:00 AM	0.3
8/1/2018	3:45:00 AM	0.3
8/1/2018	4:00:00 AM	0.3
8/1/2018	4:15:00 AM	0.3
8/1/2018	4:30:00 AM	0.3
8/1/2018	4:45:00 AM	0.3
8/1/2018	5:00:00 AM	0.3
8/1/2018	5:15:00 AM	0.3
8/1/2018	5:30:00 AM	0.3
8/1/2018	5:45:00 AM	0.3
8/1/2018	6:00:00 AM	0.3
8/1/2018	6:15:00 AM	0.3
8/1/2018	6:30:00 AM	0.3
8/1/2018	6:45:00 AM	0.3
8/1/2018	7:00:00 AM	0.29
8/1/2018	7:15:00 AM	0.29
8/1/2018	7:30:00 AM	0.29
8/1/2018	7:45:00 AM	0.29
8/1/2018	8:00:00 AM	0.29
8/1/2018	8:15:00 AM	0.29
8/1/2018	8:30:00 AM	0.29
8/1/2018	8:45:00 AM	0.29
8/1/2018	9:00:00 AM	0.29
8/1/2018	9:15:00 AM	0.29
8/1/2018	9:30:00 AM	0.29
8/1/2018	9:45:00 AM	0.29
8/1/2018	10:00:00 AM	0.29
8/1/2018	10:15:00 AM	0.29
8/1/2018	10:30:00 AM	0.29
8/1/2018	10:45:00 AM	0.29
8/1/2018	11:00:00 AM	0.29
8/1/2018	11:15:00 AM	0.29

Billy Lake Return Gage

DATE	TIME	GAGE
8/1/2018	11:30:00 AM	0.29
8/1/2018	11:45:00 AM	0.29
8/1/2018	12:00:00 PM	0.29
8/1/2018	12:15:00 PM	0.29
8/1/2018	12:30:00 PM	0.29
8/1/2018	12:45:00 PM	0.29
8/1/2018	1:00:00 PM	0.29
8/1/2018	1:15:00 PM	0.29
8/1/2018	1:30:00 PM	0.29
8/1/2018	1:45:00 PM	0.29
8/1/2018	2:00:00 PM	0.29
8/1/2018	2:15:00 PM	0.29
8/1/2018	2:30:00 PM	0.29
8/1/2018	2:45:00 PM	0.29
8/1/2018	3:00:00 PM	0.29
8/1/2018	3:15:00 PM	0.29
8/1/2018	3:30:00 PM	0.29
8/1/2018	3:45:00 PM	0.29
8/1/2018	4:00:00 PM	0.29
8/1/2018	4:15:00 PM	0.29
8/1/2018	4:30:00 PM	0.29
8/1/2018	4:45:00 PM	0.29
8/1/2018	5:00:00 PM	0.29
8/1/2018	5:15:00 PM	0.29
8/1/2018	5:30:00 PM	0.29
8/1/2018	5:45:00 PM	0.29
8/1/2018	6:00:00 PM	0.29
8/1/2018	6:15:00 PM	0.29
8/1/2018	6:30:00 PM	0.29
8/1/2018	6:45:00 PM	0.29
8/1/2018	7:00:00 PM	0.29
8/1/2018	7:15:00 PM	0.29
8/1/2018	7:30:00 PM	0.29
8/1/2018	7:45:00 PM	0.29
8/1/2018	8:00:00 PM	0.29
8/1/2018	8:15:00 PM	0.29
8/1/2018	8:30:00 PM	0.29
8/1/2018	8:45:00 PM	0.29
8/1/2018	9:00:00 PM	0.29
8/1/2018	9:15:00 PM	0.29
8/1/2018	9:30:00 PM	0.29
8/1/2018	9:45:00 PM	0.29
8/1/2018	10:00:00 PM	0.29
8/1/2018	10:15:00 PM	0.29
8/1/2018	10:30:00 PM	0.29
8/1/2018	10:45:00 PM	0.29

Billy Lake Return Gage

DATE	TIME	GAGE
8/1/2018	11:00:00 PM	0.29
8/1/2018	11:15:00 PM	0.29
8/1/2018	11:30:00 PM	0.29
8/1/2018	11:45:00 PM	0.29
8/2/2018	12:00:00 AM	0.29
8/2/2018	12:15:00 AM	0.29
8/2/2018	12:30:00 AM	0.29
8/2/2018	12:45:00 AM	0.29
8/2/2018	1:00:00 AM	0.29
8/2/2018	1:15:00 AM	0.29
8/2/2018	1:30:00 AM	0.29
8/2/2018	1:45:00 AM	0.29
8/2/2018	2:00:00 AM	0.29
8/2/2018	2:15:00 AM	0.29
8/2/2018	2:30:00 AM	0.29
8/2/2018	2:45:00 AM	0.29
8/2/2018	3:00:00 AM	0.29
8/2/2018	3:15:00 AM	0.29
8/2/2018	3:30:00 AM	0.29
8/2/2018	3:45:00 AM	0.29
8/2/2018	4:00:00 AM	0.29
8/2/2018	4:15:00 AM	0.29
8/2/2018	4:30:00 AM	0.29
8/2/2018	4:45:00 AM	0.29
8/2/2018	5:00:00 AM	0.29
8/2/2018	5:15:00 AM	0.29
8/2/2018	5:30:00 AM	0.29
8/2/2018	5:45:00 AM	0.29
8/2/2018	6:00:00 AM	0.29
8/2/2018	6:15:00 AM	0.29
8/2/2018	6:30:00 AM	0.29
8/2/2018	6:45:00 AM	0.29
8/2/2018	7:00:00 AM	0.29
8/2/2018	7:15:00 AM	0.29
8/2/2018	7:30:00 AM	0.29
8/2/2018	7:45:00 AM	0.29
8/2/2018	8:00:00 AM	0.29
8/2/2018	8:15:00 AM	0.29
8/2/2018	8:30:00 AM	0.29
8/2/2018	8:45:00 AM	0.29
8/2/2018	9:00:00 AM	0.29
8/2/2018	9:15:00 AM	0.29
8/2/2018	9:30:00 AM	0.29
8/2/2018	9:45:00 AM	0.29
8/2/2018	10:00:00 AM	0.29
8/2/2018	10:15:00 AM	0.29

Billy Lake Return Gage

DATE	TIME	GAGE
8/2/2018	10:30:00 AM	0.29
8/2/2018	10:45:00 AM	0.29
8/2/2018	11:00:00 AM	0.29
8/2/2018	11:15:00 AM	0.29
8/2/2018	11:30:00 AM	0.29
8/2/2018	11:45:00 AM	0.29
8/2/2018	12:00:00 PM	0.28
8/2/2018	12:15:00 PM	0.28
8/2/2018	12:30:00 PM	0.28
8/2/2018	12:45:00 PM	0.28
8/2/2018	1:00:00 PM	0.28
8/2/2018	1:15:00 PM	0.28
8/2/2018	1:30:00 PM	0.28
8/2/2018	1:45:00 PM	0.28
8/2/2018	2:00:00 PM	0.28
8/2/2018	2:15:00 PM	0.28
8/2/2018	2:30:00 PM	0.28
8/2/2018	2:45:00 PM	0.28
8/2/2018	3:00:00 PM	0.28
8/2/2018	3:15:00 PM	0.28
8/2/2018	3:30:00 PM	0.28
8/2/2018	3:45:00 PM	0.28
8/2/2018	4:00:00 PM	0.28
8/2/2018	4:15:00 PM	0.28
8/2/2018	4:30:00 PM	0.28
8/2/2018	4:45:00 PM	0.28
8/2/2018	5:00:00 PM	0.28
8/2/2018	5:15:00 PM	0.28
8/2/2018	5:30:00 PM	0.28
8/2/2018	5:45:00 PM	0.28
8/2/2018	6:00:00 PM	0.28
8/2/2018	6:15:00 PM	0.28
8/2/2018	6:30:00 PM	0.28
8/2/2018	6:45:00 PM	0.28
8/2/2018	7:00:00 PM	0.28
8/2/2018	7:15:00 PM	0.28
8/2/2018	7:30:00 PM	0.28
8/2/2018	7:45:00 PM	0.28
8/2/2018	8:00:00 PM	0.28
8/2/2018	8:15:00 PM	0.28
8/2/2018	8:30:00 PM	0.28
8/2/2018	8:45:00 PM	0.28
8/2/2018	9:00:00 PM	0.28
8/2/2018	9:15:00 PM	0.28
8/2/2018	9:30:00 PM	0.28
8/2/2018	9:45:00 PM	0.28

Billy Lake Return Gage

DATE	TIME	GAGE
8/2/2018	10:00:00 PM	0.28
8/2/2018	10:15:00 PM	0.28
8/2/2018	10:30:00 PM	0.28
8/2/2018	10:45:00 PM	0.28
8/2/2018	11:00:00 PM	0.28
8/2/2018	11:15:00 PM	0.28
8/2/2018	11:30:00 PM	0.28
8/2/2018	11:45:00 PM	0.28
8/3/2018	12:00:00 AM	0.28
8/3/2018	12:15:00 AM	0.28
8/3/2018	12:30:00 AM	0.28
8/3/2018	12:45:00 AM	0.28
8/3/2018	1:00:00 AM	0.28
8/3/2018	1:15:00 AM	0.28
8/3/2018	1:30:00 AM	0.28
8/3/2018	1:45:00 AM	0.28
8/3/2018	2:00:00 AM	0.28
8/3/2018	2:15:00 AM	0.28
8/3/2018	2:30:00 AM	0.28
8/3/2018	2:45:00 AM	0.28
8/3/2018	3:00:00 AM	0.28
8/3/2018	3:15:00 AM	0.28
8/3/2018	3:30:00 AM	0.28
8/3/2018	3:45:00 AM	0.28
8/3/2018	4:00:00 AM	0.28
8/3/2018	4:15:00 AM	0.28
8/3/2018	4:30:00 AM	0.28
8/3/2018	4:45:00 AM	0.28
8/3/2018	5:00:00 AM	0.28
8/3/2018	5:15:00 AM	0.28
8/3/2018	5:30:00 AM	0.28
8/3/2018	5:45:00 AM	0.28
8/3/2018	6:00:00 AM	0.28
8/3/2018	6:15:00 AM	0.28
8/3/2018	6:30:00 AM	0.28
8/3/2018	6:45:00 AM	0.28
8/3/2018	7:00:00 AM	0.28
8/3/2018	7:15:00 AM	0.28
8/3/2018	7:30:00 AM	0.28
8/3/2018	7:45:00 AM	0.28
8/3/2018	8:00:00 AM	0.28
8/3/2018	8:15:00 AM	0.28
8/3/2018	8:30:00 AM	0.28
8/3/2018	8:45:00 AM	0.28
8/3/2018	9:00:00 AM	0.28
8/3/2018	9:15:00 AM	0.28

Billy Lake Return Gage

DATE	TIME	GAGE
8/3/2018	9:30:00 AM	0.28
8/3/2018	9:45:00 AM	0.28
8/3/2018	10:00:00 AM	0.28
8/3/2018	10:15:00 AM	0.28
8/3/2018	10:30:00 AM	0.28
8/3/2018	10:45:00 AM	0.28
8/3/2018	11:00:00 AM	0.28
8/3/2018	11:15:00 AM	0.28
8/3/2018	11:30:00 AM	0.28
8/3/2018	11:45:00 AM	0.28
8/3/2018	12:00:00 PM	0.28
8/3/2018	12:15:00 PM	0.28
8/3/2018	12:30:00 PM	0.28
8/3/2018	12:45:00 PM	0.28
8/3/2018	1:00:00 PM	0.28
8/3/2018	1:15:00 PM	0.28
8/3/2018	1:30:00 PM	0.28
8/3/2018	1:45:00 PM	0.28
8/3/2018	2:00:00 PM	0.28
8/3/2018	2:15:00 PM	0.28
8/3/2018	2:30:00 PM	0.28
8/3/2018	2:45:00 PM	0.28
8/3/2018	3:00:00 PM	0.28
8/3/2018	3:15:00 PM	0.28
8/3/2018	3:30:00 PM	0.28
8/3/2018	3:45:00 PM	0.28
8/3/2018	4:00:00 PM	0.28
8/3/2018	4:15:00 PM	0.28
8/3/2018	4:30:00 PM	0.28
8/3/2018	4:45:00 PM	0.28
8/3/2018	5:00:00 PM	0.28
8/3/2018	5:15:00 PM	0.28
8/3/2018	5:30:00 PM	0.28
8/3/2018	5:45:00 PM	0.28
8/3/2018	6:00:00 PM	0.28
8/3/2018	6:15:00 PM	0.28
8/3/2018	6:30:00 PM	0.28
8/3/2018	6:45:00 PM	0.28
8/3/2018	7:00:00 PM	0.28
8/3/2018	7:15:00 PM	0.28
8/3/2018	7:30:00 PM	0.28
8/3/2018	7:45:00 PM	0.28
8/3/2018	8:00:00 PM	0.28
8/3/2018	8:15:00 PM	0.28
8/3/2018	8:30:00 PM	0.28
8/3/2018	8:45:00 PM	0.28

Billy Lake Return Gage

DATE	TIME	GAGE
8/3/2018	9:00:00 PM	0.28
8/3/2018	9:15:00 PM	0.28
8/3/2018	9:30:00 PM	0.28
8/3/2018	9:45:00 PM	0.28
8/3/2018	10:00:00 PM	0.28
8/3/2018	10:15:00 PM	0.28
8/3/2018	10:30:00 PM	0.28
8/3/2018	10:45:00 PM	0.28
8/3/2018	11:00:00 PM	0.28
8/3/2018	11:15:00 PM	0.28
8/3/2018	11:30:00 PM	0.28
8/3/2018	11:45:00 PM	0.28
8/4/2018	12:00:00 AM	0.28
8/4/2018	12:15:00 AM	0.28
8/4/2018	12:30:00 AM	0.28
8/4/2018	12:45:00 AM	0.28
8/4/2018	1:00:00 AM	0.28
8/4/2018	1:15:00 AM	0.28
8/4/2018	1:30:00 AM	0.28
8/4/2018	1:45:00 AM	0.28
8/4/2018	2:00:00 AM	0.28
8/4/2018	2:15:00 AM	0.28
8/4/2018	2:30:00 AM	0.28
8/4/2018	2:45:00 AM	0.28
8/4/2018	3:00:00 AM	0.28
8/4/2018	3:15:00 AM	0.28
8/4/2018	3:30:00 AM	0.28
8/4/2018	3:45:00 AM	0.28
8/4/2018	4:00:00 AM	0.28
8/4/2018	4:15:00 AM	0.28
8/4/2018	4:30:00 AM	0.28
8/4/2018	4:45:00 AM	0.28
8/4/2018	5:00:00 AM	0.28
8/4/2018	5:15:00 AM	0.28
8/4/2018	5:30:00 AM	0.28
8/4/2018	5:45:00 AM	0.28
8/4/2018	6:00:00 AM	0.28
8/4/2018	6:15:00 AM	0.28
8/4/2018	6:30:00 AM	0.28
8/4/2018	6:45:00 AM	0.28
8/4/2018	7:00:00 AM	0.28
8/4/2018	7:15:00 AM	0.28
8/4/2018	7:30:00 AM	0.28
8/4/2018	7:45:00 AM	0.28
8/4/2018	8:00:00 AM	0.28
8/4/2018	8:15:00 AM	0.28

Billy Lake Return Gage

DATE	TIME	GAGE
8/4/2018	8:30:00 AM	0.28
8/4/2018	8:45:00 AM	0.28
8/4/2018	9:00:00 AM	0.28
8/4/2018	9:15:00 AM	0.28
8/4/2018	9:30:00 AM	0.28
8/4/2018	9:45:00 AM	0.28
8/4/2018	10:00:00 AM	0.28
8/4/2018	10:15:00 AM	0.28
8/4/2018	10:30:00 AM	0.28
8/4/2018	10:45:00 AM	0.28
8/4/2018	11:00:00 AM	0.28
8/4/2018	11:15:00 AM	0.28
8/4/2018	11:30:00 AM	0.28
8/4/2018	11:45:00 AM	0.28
8/4/2018	12:00:00 PM	0.28
8/4/2018	12:15:00 PM	0.28
8/4/2018	12:30:00 PM	0.28
8/4/2018	12:45:00 PM	0.28
8/4/2018	1:00:00 PM	0.28
8/4/2018	1:15:00 PM	0.28
8/4/2018	1:30:00 PM	0.28
8/4/2018	1:45:00 PM	0.28
8/4/2018	2:00:00 PM	0.28
8/4/2018	2:15:00 PM	0.28
8/4/2018	2:30:00 PM	0.28
8/4/2018	2:45:00 PM	0.28
8/4/2018	3:00:00 PM	0.28
8/4/2018	3:15:00 PM	0.28
8/4/2018	3:30:00 PM	0.28
8/4/2018	3:45:00 PM	0.28
8/4/2018	4:00:00 PM	0.28
8/4/2018	4:15:00 PM	0.28
8/4/2018	4:30:00 PM	0.28
8/4/2018	4:45:00 PM	0.28
8/4/2018	5:00:00 PM	0.28
8/4/2018	5:15:00 PM	0.28
8/4/2018	5:30:00 PM	0.28
8/4/2018	5:45:00 PM	0.28
8/4/2018	6:00:00 PM	0.28
8/4/2018	6:15:00 PM	0.28
8/4/2018	6:30:00 PM	0.28
8/4/2018	6:45:00 PM	0.28
8/4/2018	7:00:00 PM	0.28
8/4/2018	7:15:00 PM	0.28
8/4/2018	7:30:00 PM	0.28
8/4/2018	7:45:00 PM	0.28

Billy Lake Return Gage

DATE	TIME	GAGE
8/4/2018	8:00:00 PM	0.28
8/4/2018	8:15:00 PM	0.28
8/4/2018	8:30:00 PM	0.28
8/4/2018	8:45:00 PM	0.28
8/4/2018	9:00:00 PM	0.28
8/4/2018	9:15:00 PM	0.28
8/4/2018	9:30:00 PM	0.28
8/4/2018	9:45:00 PM	0.28
8/4/2018	10:00:00 PM	0.28
8/4/2018	10:15:00 PM	0.28
8/4/2018	10:30:00 PM	0.28
8/4/2018	10:45:00 PM	0.28
8/4/2018	11:00:00 PM	0.28
8/4/2018	11:15:00 PM	0.28
8/4/2018	11:30:00 PM	0.28
8/4/2018	11:45:00 PM	0.28
8/5/2018	12:00:00 AM	0.28
8/5/2018	12:15:00 AM	0.28
8/5/2018	12:30:00 AM	0.28
8/5/2018	12:45:00 AM	0.28
8/5/2018	1:00:00 AM	0.28
8/5/2018	1:15:00 AM	0.28
8/5/2018	1:30:00 AM	0.28
8/5/2018	1:45:00 AM	0.28
8/5/2018	2:00:00 AM	0.28
8/5/2018	2:15:00 AM	0.28
8/5/2018	2:30:00 AM	0.28
8/5/2018	2:45:00 AM	0.28
8/5/2018	3:00:00 AM	0.28
8/5/2018	3:15:00 AM	0.28
8/5/2018	3:30:00 AM	0.28
8/5/2018	3:45:00 AM	0.28
8/5/2018	4:00:00 AM	0.28
8/5/2018	4:15:00 AM	0.28
8/5/2018	4:30:00 AM	0.28
8/5/2018	4:45:00 AM	0.28
8/5/2018	5:00:00 AM	0.28
8/5/2018	5:15:00 AM	0.28
8/5/2018	5:30:00 AM	0.28
8/5/2018	5:45:00 AM	0.28
8/5/2018	6:00:00 AM	0.28
8/5/2018	6:15:00 AM	0.28
8/5/2018	6:30:00 AM	0.28
8/5/2018	6:45:00 AM	0.28
8/5/2018	7:00:00 AM	0.28
8/5/2018	7:15:00 AM	0.28

Billy Lake Return Gage

DATE	TIME	GAGE
8/5/2018	7:30:00 AM	0.28
8/5/2018	7:45:00 AM	0.28
8/5/2018	8:00:00 AM	0.28
8/5/2018	8:15:00 AM	0.28
8/5/2018	8:30:00 AM	0.28
8/5/2018	8:45:00 AM	0.28
8/5/2018	9:00:00 AM	0.28
8/5/2018	9:15:00 AM	0.28
8/5/2018	9:30:00 AM	0.28
8/5/2018	9:45:00 AM	0.28
8/5/2018	10:00:00 AM	0.28
8/5/2018	10:15:00 AM	0.28
8/5/2018	10:30:00 AM	0.28
8/5/2018	10:45:00 AM	0.28
8/5/2018	11:00:00 AM	0.28
8/5/2018	11:15:00 AM	0.28
8/5/2018	11:30:00 AM	0.28
8/5/2018	11:45:00 AM	0.28
8/5/2018	12:00:00 PM	0.28
8/5/2018	12:15:00 PM	0.28
8/5/2018	12:30:00 PM	0.28
8/5/2018	12:45:00 PM	0.28
8/5/2018	1:00:00 PM	0.28
8/5/2018	1:15:00 PM	0.28
8/5/2018	1:30:00 PM	0.28
8/5/2018	1:45:00 PM	0.28
8/5/2018	2:00:00 PM	0.28
8/5/2018	2:15:00 PM	0.28
8/5/2018	2:30:00 PM	0.28
8/5/2018	2:45:00 PM	0.28
8/5/2018	3:00:00 PM	0.28
8/5/2018	3:15:00 PM	0.28
8/5/2018	3:30:00 PM	0.28
8/5/2018	3:45:00 PM	0.28
8/5/2018	4:00:00 PM	0.28
8/5/2018	4:15:00 PM	0.28
8/5/2018	4:30:00 PM	0.28
8/5/2018	4:45:00 PM	0.28
8/5/2018	5:00:00 PM	0.28
8/5/2018	5:15:00 PM	0.28
8/5/2018	5:30:00 PM	0.28
8/5/2018	5:45:00 PM	0.28
8/5/2018	6:00:00 PM	0.28
8/5/2018	6:15:00 PM	0.28
8/5/2018	6:30:00 PM	0.28
8/5/2018	6:45:00 PM	0.28

Billy Lake Return Gage

DATE	TIME	GAGE
8/5/2018	7:00:00 PM	0.28
8/5/2018	7:15:00 PM	0.28
8/5/2018	7:30:00 PM	0.28
8/5/2018	7:45:00 PM	0.28
8/5/2018	8:00:00 PM	0.28
8/5/2018	8:15:00 PM	0.28
8/5/2018	8:30:00 PM	0.28
8/5/2018	8:45:00 PM	0.28
8/5/2018	9:00:00 PM	0.28
8/5/2018	9:15:00 PM	0.28
8/5/2018	9:30:00 PM	0.28
8/5/2018	9:45:00 PM	0.28
8/5/2018	10:00:00 PM	0.28
8/5/2018	10:15:00 PM	0.28
8/5/2018	10:30:00 PM	0.28
8/5/2018	10:45:00 PM	0.28
8/5/2018	11:00:00 PM	0.28
8/5/2018	11:15:00 PM	0.28
8/5/2018	11:30:00 PM	0.28
8/5/2018	11:45:00 PM	0.28
8/6/2018	12:00:00 AM	0.28
8/6/2018	12:15:00 AM	0.28
8/6/2018	12:30:00 AM	0.28
8/6/2018	12:45:00 AM	0.28
8/6/2018	1:00:00 AM	0.28
8/6/2018	1:15:00 AM	0.28
8/6/2018	1:30:00 AM	0.28
8/6/2018	1:45:00 AM	0.28
8/6/2018	2:00:00 AM	0.28
8/6/2018	2:15:00 AM	0.28
8/6/2018	2:30:00 AM	0.28
8/6/2018	2:45:00 AM	0.28
8/6/2018	3:00:00 AM	0.28
8/6/2018	3:15:00 AM	0.28
8/6/2018	3:30:00 AM	0.28
8/6/2018	3:45:00 AM	0.28
8/6/2018	4:00:00 AM	0.28
8/6/2018	4:15:00 AM	0.28
8/6/2018	4:30:00 AM	0.28
8/6/2018	4:45:00 AM	0.28
8/6/2018	5:00:00 AM	0.28
8/6/2018	5:15:00 AM	0.28
8/6/2018	5:30:00 AM	0.28
8/6/2018	5:45:00 AM	0.28
8/6/2018	6:00:00 AM	0.28
8/6/2018	6:15:00 AM	0.28

Billy Lake Return Gage

DATE	TIME	GAGE
8/6/2018	6:30:00 AM	0.28
8/6/2018	6:45:00 AM	0.28
8/6/2018	7:00:00 AM	0.28
8/6/2018	7:15:00 AM	0.28
8/6/2018	7:30:00 AM	0.28
8/6/2018	7:45:00 AM	0.28
8/6/2018	8:00:00 AM	0.28
8/6/2018	8:15:00 AM	0.28
8/6/2018	8:30:00 AM	0.28
8/6/2018	8:45:00 AM	0.28
8/6/2018	9:00:00 AM	0.28
8/6/2018	9:15:00 AM	0.28
8/6/2018	9:30:00 AM	0.28
8/6/2018	9:45:00 AM	0.28
8/6/2018	10:00:00 AM	0.28
8/6/2018	10:15:00 AM	0.28
8/6/2018	10:30:00 AM	0.28
8/6/2018	10:45:00 AM	0.28
8/6/2018	11:00:00 AM	0.28
8/6/2018	11:15:00 AM	0.28
8/6/2018	11:30:00 AM	0.28
8/6/2018	11:45:00 AM	0.28
8/6/2018	12:00:00 PM	0.28
8/6/2018	12:15:00 PM	0.28
8/6/2018	12:30:00 PM	0.28
8/6/2018	12:45:00 PM	0.28
8/6/2018	1:00:00 PM	0.28
8/6/2018	1:15:00 PM	0.28
8/6/2018	1:30:00 PM	0.28
8/6/2018	1:45:00 PM	0.28
8/6/2018	2:00:00 PM	0.28
8/6/2018	2:15:00 PM	0.28
8/6/2018	2:30:00 PM	0.28
8/6/2018	2:45:00 PM	0.28
8/6/2018	3:00:00 PM	0.28
8/6/2018	3:15:00 PM	0.28
8/6/2018	3:30:00 PM	0.27
8/6/2018	3:45:00 PM	0.27
8/6/2018	4:00:00 PM	0.27
8/6/2018	4:15:00 PM	0.27
8/6/2018	4:30:00 PM	0.27
8/6/2018	4:45:00 PM	0.27
8/6/2018	5:00:00 PM	0.27
8/6/2018	5:15:00 PM	0.27
8/6/2018	5:30:00 PM	0.27
8/6/2018	5:45:00 PM	0.27

Billy Lake Return Gage

DATE	TIME	GAGE
8/6/2018	6:00:00 PM	0.27
8/6/2018	6:15:00 PM	0.27
8/6/2018	6:30:00 PM	0.27
8/6/2018	6:45:00 PM	0.27
8/6/2018	7:00:00 PM	0.27
8/6/2018	7:15:00 PM	0.27
8/6/2018	7:30:00 PM	0.27
8/6/2018	7:45:00 PM	0.27
8/6/2018	8:00:00 PM	0.27
8/6/2018	8:15:00 PM	0.27
8/6/2018	8:30:00 PM	0.27
8/6/2018	8:45:00 PM	0.27
8/6/2018	9:00:00 PM	0.27
8/6/2018	9:15:00 PM	0.27
8/6/2018	9:30:00 PM	0.27
8/6/2018	9:45:00 PM	0.27
8/6/2018	10:00:00 PM	0.27
8/6/2018	10:15:00 PM	0.27
8/6/2018	10:30:00 PM	0.27
8/6/2018	10:45:00 PM	0.27
8/6/2018	11:00:00 PM	0.27
8/6/2018	11:15:00 PM	0.27
8/6/2018	11:30:00 PM	0.27
8/6/2018	11:45:00 PM	0.27
8/7/2018	12:00:00 AM	0.27
8/7/2018	12:15:00 AM	0.27
8/7/2018	12:30:00 AM	0.27
8/7/2018	12:45:00 AM	0.27
8/7/2018	1:00:00 AM	0.27
8/7/2018	1:15:00 AM	0.27
8/7/2018	1:30:00 AM	0.27
8/7/2018	1:45:00 AM	0.27
8/7/2018	2:00:00 AM	0.27
8/7/2018	2:15:00 AM	0.27
8/7/2018	2:30:00 AM	0.27
8/7/2018	2:45:00 AM	0.27
8/7/2018	3:00:00 AM	0.27
8/7/2018	3:15:00 AM	0.27
8/7/2018	3:30:00 AM	0.27
8/7/2018	3:45:00 AM	0.27
8/7/2018	4:00:00 AM	0.27
8/7/2018	4:15:00 AM	0.27
8/7/2018	4:30:00 AM	0.27
8/7/2018	4:45:00 AM	0.27
8/7/2018	5:00:00 AM	0.27
8/7/2018	5:15:00 AM	0.27

Billy Lake Return Gage

DATE	TIME	GAGE
8/7/2018	5:30:00 AM	0.27
8/7/2018	5:45:00 AM	0.27
8/7/2018	6:00:00 AM	0.27
8/7/2018	6:15:00 AM	0.27
8/7/2018	6:30:00 AM	0.27
8/7/2018	6:45:00 AM	0.27
8/7/2018	7:00:00 AM	0.27
8/7/2018	7:15:00 AM	0.27
8/7/2018	7:30:00 AM	0.27
8/7/2018	7:45:00 AM	0.27
8/7/2018	8:00:00 AM	0.27
8/7/2018	8:15:00 AM	0.27
8/7/2018	8:30:00 AM	0.27
8/7/2018	8:45:00 AM	0.27
8/7/2018	9:00:00 AM	0.27
8/7/2018	9:15:00 AM	0.27
8/7/2018	9:30:00 AM	0.27
8/7/2018	9:45:00 AM	0.27
8/7/2018	10:00:00 AM	0.27
8/7/2018	10:15:00 AM	0.27
8/7/2018	10:30:00 AM	0.27
8/7/2018	10:45:00 AM	0.27
8/7/2018	11:00:00 AM	0.27
8/7/2018	11:15:00 AM	0.27
8/7/2018	11:30:00 AM	0.27
8/7/2018	11:45:00 AM	0.26
8/7/2018	12:00:00 PM	0.26
8/7/2018	12:15:00 PM	0.26
8/7/2018	12:30:00 PM	0.26
8/7/2018	12:45:00 PM	0.26
8/7/2018	1:00:00 PM	0.26
8/7/2018	1:15:00 PM	0.26
8/7/2018	1:30:00 PM	0.26
8/7/2018	1:45:00 PM	0.26
8/7/2018	2:00:00 PM	0.26
8/7/2018	2:15:00 PM	0.26
8/7/2018	2:30:00 PM	0.26
8/7/2018	2:45:00 PM	0.26
8/7/2018	3:00:00 PM	0.26
8/7/2018	3:15:00 PM	0.26
8/7/2018	3:30:00 PM	0.26
8/7/2018	3:45:00 PM	0.26
8/7/2018	4:00:00 PM	0.26
8/7/2018	4:15:00 PM	0.26
8/7/2018	4:30:00 PM	0.26
8/7/2018	4:45:00 PM	0.26

Billy Lake Return Gage

DATE	TIME	GAGE
8/7/2018	5:00:00 PM	0.26
8/7/2018	5:15:00 PM	0.26
8/7/2018	5:30:00 PM	0.26
8/7/2018	5:45:00 PM	0.26
8/7/2018	6:00:00 PM	0.26
8/7/2018	6:15:00 PM	0.26
8/7/2018	6:30:00 PM	0.26
8/7/2018	6:45:00 PM	0.26
8/7/2018	7:00:00 PM	0.26
8/7/2018	7:15:00 PM	0.26
8/7/2018	7:30:00 PM	0.26
8/7/2018	7:45:00 PM	0.26
8/7/2018	8:00:00 PM	0.26
8/7/2018	8:15:00 PM	0.26
8/7/2018	8:30:00 PM	0.26
8/7/2018	8:45:00 PM	0.26
8/7/2018	9:00:00 PM	0.26
8/7/2018	9:15:00 PM	0.26
8/7/2018	9:30:00 PM	0.26
8/7/2018	9:45:00 PM	0.26
8/7/2018	10:00:00 PM	0.26
8/7/2018	10:15:00 PM	0.26
8/7/2018	10:30:00 PM	0.26
8/7/2018	10:45:00 PM	0.26
8/7/2018	11:00:00 PM	0.26
8/7/2018	11:15:00 PM	0.26
8/7/2018	11:30:00 PM	0.26
8/7/2018	11:45:00 PM	0.26
8/8/2018	12:00:00 AM	0.26
8/8/2018	12:15:00 AM	0.26
8/8/2018	12:30:00 AM	0.26
8/8/2018	12:45:00 AM	0.26
8/8/2018	1:00:00 AM	0.26
8/8/2018	1:15:00 AM	0.26
8/8/2018	1:30:00 AM	0.26
8/8/2018	1:45:00 AM	0.26
8/8/2018	2:00:00 AM	0.26
8/8/2018	2:15:00 AM	0.26
8/8/2018	2:30:00 AM	0.26
8/8/2018	2:45:00 AM	0.26
8/8/2018	3:00:00 AM	0.26
8/8/2018	3:15:00 AM	0.26
8/8/2018	3:30:00 AM	0.26
8/8/2018	3:45:00 AM	0.26
8/8/2018	4:00:00 AM	0.26
8/8/2018	4:15:00 AM	0.27

Billy Lake Return Gage

DATE	TIME	GAGE
8/8/2018	4:30:00 AM	0.27
8/8/2018	4:45:00 AM	0.27
8/8/2018	5:00:00 AM	0.27
8/8/2018	5:15:00 AM	0.27
8/8/2018	5:30:00 AM	0.27
8/8/2018	5:45:00 AM	0.27
8/8/2018	6:00:00 AM	0.27
8/8/2018	6:15:00 AM	0.27
8/8/2018	6:30:00 AM	0.27
8/8/2018	6:45:00 AM	0.27
8/8/2018	7:00:00 AM	0.27
8/8/2018	7:15:00 AM	0.27
8/8/2018	7:30:00 AM	0.27
8/8/2018	7:45:00 AM	0.27
8/8/2018	8:00:00 AM	0.27
8/8/2018	8:15:00 AM	0.27
8/8/2018	8:30:00 AM	0.27
8/8/2018	8:45:00 AM	0.27
8/8/2018	9:00:00 AM	0.27
8/8/2018	9:15:00 AM	0.27
8/8/2018	9:30:00 AM	0.27
8/8/2018	9:45:00 AM	0.27
8/8/2018	10:00:00 AM	0.27
8/8/2018	10:15:00 AM	0.27
8/8/2018	10:30:00 AM	0.27
8/8/2018	10:45:00 AM	0.27
8/8/2018	11:00:00 AM	0.27
8/8/2018	11:15:00 AM	0.27
8/8/2018	11:30:00 AM	0.27
8/8/2018	11:45:00 AM	0.27
8/8/2018	12:00:00 PM	0.27
8/8/2018	12:15:00 PM	0.27
8/8/2018	12:30:00 PM	0.27
8/8/2018	12:45:00 PM	0.27
8/8/2018	1:00:00 PM	0.26
8/8/2018	1:15:00 PM	0.26
8/8/2018	1:30:00 PM	0.26
8/8/2018	1:45:00 PM	0.26
8/8/2018	2:00:00 PM	0.26
8/8/2018	2:15:00 PM	0.26
8/8/2018	2:30:00 PM	0.27
8/8/2018	2:45:00 PM	0.27
8/8/2018	3:00:00 PM	0.27
8/8/2018	3:15:00 PM	0.27
8/8/2018	3:30:00 PM	0.27
8/8/2018	3:45:00 PM	0.27

Billy Lake Return Gage

DATE	TIME	GAGE
8/8/2018	4:00:00 PM	0.27
8/8/2018	4:15:00 PM	0.27
8/8/2018	4:30:00 PM	0.27
8/8/2018	4:45:00 PM	0.27
8/8/2018	5:00:00 PM	0.27
8/8/2018	5:15:00 PM	0.27
8/8/2018	5:30:00 PM	0.27
8/8/2018	5:45:00 PM	0.27
8/8/2018	6:00:00 PM	0.27
8/8/2018	6:15:00 PM	0.27
8/8/2018	6:30:00 PM	0.27
8/8/2018	6:45:00 PM	0.27
8/8/2018	7:00:00 PM	0.27
8/8/2018	7:15:00 PM	0.27
8/8/2018	7:30:00 PM	0.27
8/8/2018	7:45:00 PM	0.27
8/8/2018	8:00:00 PM	0.27
8/8/2018	8:15:00 PM	0.27
8/8/2018	8:30:00 PM	0.27
8/8/2018	8:45:00 PM	0.27
8/8/2018	9:00:00 PM	0.27
8/8/2018	9:15:00 PM	0.27
8/8/2018	9:30:00 PM	0.27
8/8/2018	9:45:00 PM	0.27
8/8/2018	10:00:00 PM	0.27
8/8/2018	10:15:00 PM	0.27
8/8/2018	10:30:00 PM	0.27
8/8/2018	10:45:00 PM	0.27
8/8/2018	11:00:00 PM	0.27
8/8/2018	11:15:00 PM	0.27
8/8/2018	11:30:00 PM	0.27
8/8/2018	11:45:00 PM	0.27
8/9/2018	12:00:00 AM	0.27
8/9/2018	12:15:00 AM	0.27
8/9/2018	12:30:00 AM	0.27
8/9/2018	12:45:00 AM	0.27
8/9/2018	1:00:00 AM	0.28
8/9/2018	1:15:00 AM	0.28
8/9/2018	1:30:00 AM	0.28
8/9/2018	1:45:00 AM	0.28
8/9/2018	2:00:00 AM	0.28
8/9/2018	2:15:00 AM	0.28
8/9/2018	2:30:00 AM	0.28
8/9/2018	2:45:00 AM	0.28
8/9/2018	3:00:00 AM	0.28
8/9/2018	3:15:00 AM	0.28

Billy Lake Return Gage

DATE	TIME	GAGE
8/9/2018	3:30:00 AM	0.28
8/9/2018	3:45:00 AM	0.28
8/9/2018	4:00:00 AM	0.28
8/9/2018	4:15:00 AM	0.28
8/9/2018	4:30:00 AM	0.28
8/9/2018	4:45:00 AM	0.28
8/9/2018	5:00:00 AM	0.28
8/9/2018	5:15:00 AM	0.28
8/9/2018	5:30:00 AM	0.28
8/9/2018	5:45:00 AM	0.28
8/9/2018	6:00:00 AM	0.28
8/9/2018	6:15:00 AM	0.28
8/9/2018	6:30:00 AM	0.28
8/9/2018	6:45:00 AM	0.28
8/9/2018	7:00:00 AM	0.28
8/9/2018	7:15:00 AM	0.28
8/9/2018	7:30:00 AM	0.28
8/9/2018	7:45:00 AM	0.28
8/9/2018	8:00:00 AM	0.28
8/9/2018	8:15:00 AM	0.28
8/9/2018	8:30:00 AM	0.28
8/9/2018	8:45:00 AM	0.28
8/9/2018	9:00:00 AM	0.28
8/9/2018	9:15:00 AM	0.28
8/9/2018	9:30:00 AM	0.28
8/9/2018	9:45:00 AM	0.28
8/9/2018	10:00:00 AM	0.28
8/9/2018	10:15:00 AM	0.28
8/9/2018	10:30:00 AM	0.28
8/9/2018	10:45:00 AM	0.28
8/9/2018	11:00:00 AM	0.28
8/9/2018	11:15:00 AM	0.28
8/9/2018	11:30:00 AM	0.28
8/9/2018	11:45:00 AM	0.28
8/9/2018	12:00:00 PM	0.28
8/9/2018	12:15:00 PM	0.28
8/9/2018	12:30:00 PM	0.28
8/9/2018	12:45:00 PM	0.28
8/9/2018	1:00:00 PM	0.28
8/9/2018	1:15:00 PM	0.28
8/9/2018	1:30:00 PM	0.28
8/9/2018	1:45:00 PM	0.28
8/9/2018	2:00:00 PM	0.28
8/9/2018	2:15:00 PM	0.28
8/9/2018	2:30:00 PM	0.28
8/9/2018	2:45:00 PM	0.28

Billy Lake Return Gage

DATE	TIME	GAGE
8/9/2018	3:00:00 PM	0.28
8/9/2018	3:15:00 PM	0.28
8/9/2018	3:30:00 PM	0.28
8/9/2018	3:45:00 PM	0.28
8/9/2018	4:00:00 PM	0.28
8/9/2018	4:15:00 PM	0.28
8/9/2018	4:30:00 PM	0.28
8/9/2018	4:45:00 PM	0.28
8/9/2018	5:00:00 PM	0.28
8/9/2018	5:15:00 PM	0.28
8/9/2018	5:30:00 PM	0.28
8/9/2018	5:45:00 PM	0.28
8/9/2018	6:00:00 PM	0.28
8/9/2018	6:15:00 PM	0.28
8/9/2018	6:30:00 PM	0.28
8/9/2018	6:45:00 PM	0.28
8/9/2018	7:00:00 PM	0.28
8/9/2018	7:15:00 PM	0.28
8/9/2018	7:30:00 PM	0.28
8/9/2018	7:45:00 PM	0.28
8/9/2018	8:00:00 PM	0.28
8/9/2018	8:15:00 PM	0.28
8/9/2018	8:30:00 PM	0.28
8/9/2018	8:45:00 PM	0.28
8/9/2018	9:00:00 PM	0.28
8/9/2018	9:15:00 PM	0.28
8/9/2018	9:30:00 PM	0.28
8/9/2018	9:45:00 PM	0.28
8/9/2018	10:00:00 PM	0.28
8/9/2018	10:15:00 PM	0.28
8/9/2018	10:30:00 PM	0.28
8/9/2018	10:45:00 PM	0.28
8/9/2018	11:00:00 PM	0.28
8/9/2018	11:15:00 PM	0.28
8/9/2018	11:30:00 PM	0.28
8/9/2018	11:45:00 PM	0.28
8/10/2018	12:00:00 AM	0.28
8/10/2018	12:15:00 AM	0.28
8/10/2018	12:30:00 AM	0.28
8/10/2018	12:45:00 AM	0.28
8/10/2018	1:00:00 AM	0.28
8/10/2018	1:15:00 AM	0.28
8/10/2018	1:30:00 AM	0.28
8/10/2018	1:45:00 AM	0.28
8/10/2018	2:00:00 AM	0.28
8/10/2018	2:15:00 AM	0.28

Billy Lake Return Gage

DATE	TIME	GAGE
8/10/2018	2:30:00 AM	0.28
8/10/2018	2:45:00 AM	0.28
8/10/2018	3:00:00 AM	0.28
8/10/2018	3:15:00 AM	0.28
8/10/2018	3:30:00 AM	0.28
8/10/2018	3:45:00 AM	0.28
8/10/2018	4:00:00 AM	0.28
8/10/2018	4:15:00 AM	0.28
8/10/2018	4:30:00 AM	0.29
8/10/2018	4:45:00 AM	0.29
8/10/2018	5:00:00 AM	0.29
8/10/2018	5:15:00 AM	0.29
8/10/2018	5:30:00 AM	0.29
8/10/2018	5:45:00 AM	0.29
8/10/2018	6:00:00 AM	0.29
8/10/2018	6:15:00 AM	0.29
8/10/2018	6:30:00 AM	0.29
8/10/2018	6:45:00 AM	0.29
8/10/2018	7:00:00 AM	0.29
8/10/2018	7:15:00 AM	0.29
8/10/2018	7:30:00 AM	0.29
8/10/2018	7:45:00 AM	0.29
8/10/2018	8:00:00 AM	0.29
8/10/2018	8:15:00 AM	0.29
8/10/2018	8:30:00 AM	0.29
8/10/2018	8:45:00 AM	0.29
8/10/2018	9:00:00 AM	0.29
8/10/2018	9:15:00 AM	0.29
8/10/2018	9:30:00 AM	0.29
8/10/2018	9:45:00 AM	0.29
8/10/2018	10:00:00 AM	0.29
8/10/2018	10:15:00 AM	0.29
8/10/2018	10:30:00 AM	0.29
8/10/2018	10:45:00 AM	0.29
8/10/2018	11:00:00 AM	0.29
8/10/2018	11:15:00 AM	0.29
8/10/2018	11:30:00 AM	0.29
8/10/2018	11:45:00 AM	0.29
8/10/2018	12:00:00 PM	0.29
8/10/2018	12:15:00 PM	0.29
8/10/2018	12:30:00 PM	0.29
8/10/2018	12:45:00 PM	0.29
8/10/2018	1:00:00 PM	0.29
8/10/2018	1:15:00 PM	0.29
8/10/2018	1:30:00 PM	0.29
8/10/2018	1:45:00 PM	0.29

Billy Lake Return Gage

DATE	TIME	GAGE
8/10/2018	2:00:00 PM	0.29
8/10/2018	2:15:00 PM	0.29
8/10/2018	2:30:00 PM	0.29
8/10/2018	2:45:00 PM	0.29
8/10/2018	3:00:00 PM	0.29
8/10/2018	3:15:00 PM	0.29
8/10/2018	3:30:00 PM	0.29
8/10/2018	3:45:00 PM	0.29
8/10/2018	4:00:00 PM	0.29
8/10/2018	4:15:00 PM	0.29
8/10/2018	4:30:00 PM	0.29
8/10/2018	4:45:00 PM	0.29
8/10/2018	5:00:00 PM	0.29
8/10/2018	5:15:00 PM	0.29
8/10/2018	5:30:00 PM	0.29
8/10/2018	5:45:00 PM	0.29
8/10/2018	6:00:00 PM	0.29
8/10/2018	6:15:00 PM	0.29
8/10/2018	6:30:00 PM	0.29
8/10/2018	6:45:00 PM	0.29
8/10/2018	7:00:00 PM	0.29
8/10/2018	7:15:00 PM	0.29
8/10/2018	7:30:00 PM	0.29
8/10/2018	7:45:00 PM	0.3
8/10/2018	8:00:00 PM	0.3
8/10/2018	8:15:00 PM	0.3
8/10/2018	8:30:00 PM	0.3
8/10/2018	8:45:00 PM	0.3
8/10/2018	9:00:00 PM	0.3
8/10/2018	9:15:00 PM	0.3
8/10/2018	9:30:00 PM	0.3
8/10/2018	9:45:00 PM	0.3
8/10/2018	10:00:00 PM	0.3
8/10/2018	10:15:00 PM	0.3
8/10/2018	10:30:00 PM	0.3
8/10/2018	10:45:00 PM	0.3
8/10/2018	11:00:00 PM	0.3
8/10/2018	11:15:00 PM	0.3
8/10/2018	11:30:00 PM	0.3
8/10/2018	11:45:00 PM	0.3
8/11/2018	12:00:00 AM	0.3
8/11/2018	12:15:00 AM	0.3
8/11/2018	12:30:00 AM	0.3
8/11/2018	12:45:00 AM	0.3
8/11/2018	1:00:00 AM	0.3
8/11/2018	1:15:00 AM	0.3

Billy Lake Return Gage

DATE	TIME	GAGE
8/11/2018	1:30:00 AM	0.3
8/11/2018	1:45:00 AM	0.3
8/11/2018	2:00:00 AM	0.3
8/11/2018	2:15:00 AM	0.3
8/11/2018	2:30:00 AM	0.3
8/11/2018	2:45:00 AM	0.3
8/11/2018	3:00:00 AM	0.3
8/11/2018	3:15:00 AM	0.3
8/11/2018	3:30:00 AM	0.3
8/11/2018	3:45:00 AM	0.3
8/11/2018	4:00:00 AM	0.3
8/11/2018	4:15:00 AM	0.3
8/11/2018	4:30:00 AM	0.3
8/11/2018	4:45:00 AM	0.31
8/11/2018	5:00:00 AM	0.31
8/11/2018	5:15:00 AM	0.31
8/11/2018	5:30:00 AM	0.3
8/11/2018	5:45:00 AM	0.3
8/11/2018	6:00:00 AM	0.31
8/11/2018	6:15:00 AM	0.31
8/11/2018	6:30:00 AM	0.31
8/11/2018	6:45:00 AM	0.31
8/11/2018	7:00:00 AM	0.31
8/11/2018	7:15:00 AM	0.31
8/11/2018	7:30:00 AM	0.31
8/11/2018	7:45:00 AM	0.31
8/11/2018	8:00:00 AM	0.31
8/11/2018	8:15:00 AM	0.31
8/11/2018	8:30:00 AM	0.31
8/11/2018	8:45:00 AM	0.31
8/11/2018	9:00:00 AM	0.31
8/11/2018	9:15:00 AM	0.31
8/11/2018	9:30:00 AM	0.31
8/11/2018	9:45:00 AM	0.31
8/11/2018	10:00:00 AM	0.31
8/11/2018	10:15:00 AM	0.31
8/11/2018	10:30:00 AM	0.31
8/11/2018	10:45:00 AM	0.31
8/11/2018	11:00:00 AM	0.31
8/11/2018	11:15:00 AM	0.31
8/11/2018	11:30:00 AM	0.31
8/11/2018	11:45:00 AM	0.31
8/11/2018	12:00:00 PM	0.31
8/11/2018	12:15:00 PM	0.31
8/11/2018	12:30:00 PM	0.31
8/11/2018	12:45:00 PM	0.31

Billy Lake Return Gage

DATE	TIME	GAGE
8/11/2018	1:00:00 PM	0.31
8/11/2018	1:15:00 PM	0.31
8/11/2018	1:30:00 PM	0.31
8/11/2018	1:45:00 PM	0.31
8/11/2018	2:00:00 PM	0.31
8/11/2018	2:15:00 PM	0.31
8/11/2018	2:30:00 PM	0.31
8/11/2018	2:45:00 PM	0.31
8/11/2018	3:00:00 PM	0.31
8/11/2018	3:15:00 PM	0.31
8/11/2018	3:30:00 PM	0.31
8/11/2018	3:45:00 PM	0.3
8/11/2018	4:00:00 PM	0.3
8/11/2018	4:15:00 PM	0.3
8/11/2018	4:30:00 PM	0.3
8/11/2018	4:45:00 PM	0.3
8/11/2018	5:00:00 PM	0.3
8/11/2018	5:15:00 PM	0.3
8/11/2018	5:30:00 PM	0.3
8/11/2018	5:45:00 PM	0.3
8/11/2018	6:00:00 PM	0.3
8/11/2018	6:15:00 PM	0.3
8/11/2018	6:30:00 PM	0.3
8/11/2018	6:45:00 PM	0.3
8/11/2018	7:00:00 PM	0.3
8/11/2018	7:15:00 PM	0.3
8/11/2018	7:30:00 PM	0.3
8/11/2018	7:45:00 PM	0.3
8/11/2018	8:00:00 PM	0.3
8/11/2018	8:15:00 PM	0.3
8/11/2018	8:30:00 PM	0.3
8/11/2018	8:45:00 PM	0.3
8/11/2018	9:00:00 PM	0.3
8/11/2018	9:15:00 PM	0.3
8/11/2018	9:30:00 PM	0.3
8/11/2018	9:45:00 PM	0.3
8/11/2018	10:00:00 PM	0.3
8/11/2018	10:15:00 PM	0.3
8/11/2018	10:30:00 PM	0.3
8/11/2018	10:45:00 PM	0.3
8/11/2018	11:00:00 PM	0.3
8/11/2018	11:15:00 PM	0.3
8/11/2018	11:30:00 PM	0.3
8/11/2018	11:45:00 PM	0.3
8/12/2018	12:00:00 AM	0.3
8/12/2018	12:15:00 AM	0.3

Billy Lake Return Gage

DATE	TIME	GAGE
8/12/2018	12:30:00 AM	0.3
8/12/2018	12:45:00 AM	0.3
8/12/2018	1:00:00 AM	0.3
8/12/2018	1:15:00 AM	0.3
8/12/2018	1:30:00 AM	0.3
8/12/2018	1:45:00 AM	0.3
8/12/2018	2:00:00 AM	0.3
8/12/2018	2:15:00 AM	0.3
8/12/2018	2:30:00 AM	0.3
8/12/2018	2:45:00 AM	0.3
8/12/2018	3:00:00 AM	0.3
8/12/2018	3:15:00 AM	0.3
8/12/2018	3:30:00 AM	0.3
8/12/2018	3:45:00 AM	0.3
8/12/2018	4:00:00 AM	0.3
8/12/2018	4:15:00 AM	0.3
8/12/2018	4:30:00 AM	0.3
8/12/2018	4:45:00 AM	0.3
8/12/2018	5:00:00 AM	0.3
8/12/2018	5:15:00 AM	0.3
8/12/2018	5:30:00 AM	0.3
8/12/2018	5:45:00 AM	0.3
8/12/2018	6:00:00 AM	0.3
8/12/2018	6:15:00 AM	0.3
8/12/2018	6:30:00 AM	0.3
8/12/2018	6:45:00 AM	0.3
8/12/2018	7:00:00 AM	0.3
8/12/2018	7:15:00 AM	0.3
8/12/2018	7:30:00 AM	0.3
8/12/2018	7:45:00 AM	0.3
8/12/2018	8:00:00 AM	0.3
8/12/2018	8:15:00 AM	0.3
8/12/2018	8:30:00 AM	0.3
8/12/2018	8:45:00 AM	0.3
8/12/2018	9:00:00 AM	0.3
8/12/2018	9:15:00 AM	0.3
8/12/2018	9:30:00 AM	0.3
8/12/2018	9:45:00 AM	0.3
8/12/2018	10:00:00 AM	0.3
8/12/2018	10:15:00 AM	0.3
8/12/2018	10:30:00 AM	0.3
8/12/2018	10:45:00 AM	0.3
8/12/2018	11:00:00 AM	0.3
8/12/2018	11:15:00 AM	0.3
8/12/2018	11:30:00 AM	0.3
8/12/2018	11:45:00 AM	0.3

Billy Lake Return Gage

DATE	TIME	GAGE
8/12/2018	12:00:00 PM	0.3
8/12/2018	12:15:00 PM	0.3
8/12/2018	12:30:00 PM	0.3
8/12/2018	12:45:00 PM	0.3
8/12/2018	1:00:00 PM	0.3
8/12/2018	1:15:00 PM	0.3
8/12/2018	1:30:00 PM	0.3
8/12/2018	1:45:00 PM	0.3
8/12/2018	2:00:00 PM	0.3
8/12/2018	2:15:00 PM	0.3
8/12/2018	2:30:00 PM	0.3
8/12/2018	2:45:00 PM	0.3
8/12/2018	3:00:00 PM	0.3
8/12/2018	3:15:00 PM	0.3
8/12/2018	3:30:00 PM	0.3
8/12/2018	3:45:00 PM	0.3
8/12/2018	4:00:00 PM	0.3
8/12/2018	4:15:00 PM	0.3
8/12/2018	4:30:00 PM	0.3
8/12/2018	4:45:00 PM	0.3
8/12/2018	5:00:00 PM	0.3
8/12/2018	5:15:00 PM	0.3
8/12/2018	5:30:00 PM	0.3
8/12/2018	5:45:00 PM	0.3
8/12/2018	6:00:00 PM	0.3
8/12/2018	6:15:00 PM	0.3
8/12/2018	6:30:00 PM	0.3
8/12/2018	6:45:00 PM	0.3
8/12/2018	7:00:00 PM	0.3
8/12/2018	7:15:00 PM	0.3
8/12/2018	7:30:00 PM	0.3
8/12/2018	7:45:00 PM	0.3
8/12/2018	8:00:00 PM	0.3
8/12/2018	8:15:00 PM	0.3
8/12/2018	8:30:00 PM	0.3
8/12/2018	8:45:00 PM	0.3
8/12/2018	9:00:00 PM	0.3
8/12/2018	9:15:00 PM	0.3
8/12/2018	9:30:00 PM	0.3
8/12/2018	9:45:00 PM	0.3
8/12/2018	10:00:00 PM	0.3
8/12/2018	10:15:00 PM	0.3
8/12/2018	10:30:00 PM	0.3
8/12/2018	10:45:00 PM	0.3
8/12/2018	11:00:00 PM	0.3
8/12/2018	11:15:00 PM	0.3

Billy Lake Return Gage

DATE	TIME	GAGE
8/12/2018	11:30:00 PM	0.3
8/12/2018	11:45:00 PM	0.3
8/13/2018	12:00:00 AM	0.3
8/13/2018	12:15:00 AM	0.3
8/13/2018	12:30:00 AM	0.3
8/13/2018	12:45:00 AM	0.3
8/13/2018	1:00:00 AM	0.3
8/13/2018	1:15:00 AM	0.3
8/13/2018	1:30:00 AM	0.3
8/13/2018	1:45:00 AM	0.3
8/13/2018	2:00:00 AM	0.3
8/13/2018	2:15:00 AM	0.3
8/13/2018	2:30:00 AM	0.3
8/13/2018	2:45:00 AM	0.3
8/13/2018	3:00:00 AM	0.3
8/13/2018	3:15:00 AM	0.3
8/13/2018	3:30:00 AM	0.3
8/13/2018	3:45:00 AM	0.3
8/13/2018	4:00:00 AM	0.3
8/13/2018	4:15:00 AM	0.3
8/13/2018	4:30:00 AM	0.3
8/13/2018	4:45:00 AM	0.3
8/13/2018	5:00:00 AM	0.3
8/13/2018	5:15:00 AM	0.3
8/13/2018	5:30:00 AM	0.3
8/13/2018	5:45:00 AM	0.3
8/13/2018	6:00:00 AM	0.3
8/13/2018	6:15:00 AM	0.3
8/13/2018	6:30:00 AM	0.3
8/13/2018	6:45:00 AM	0.3
8/13/2018	7:00:00 AM	0.3
8/13/2018	7:15:00 AM	0.3
8/13/2018	7:30:00 AM	0.3
8/13/2018	7:45:00 AM	0.3
8/13/2018	8:00:00 AM	0.3
8/13/2018	8:15:00 AM	0.3
8/13/2018	8:30:00 AM	0.3
8/13/2018	8:45:00 AM	0.3
8/13/2018	9:00:00 AM	0.29
8/13/2018	9:15:00 AM	0.29
8/13/2018	9:30:00 AM	0.29
8/13/2018	9:45:00 AM	0.29
8/13/2018	10:00:00 AM	0.29
8/13/2018	10:15:00 AM	0.29
8/13/2018	10:30:00 AM	0.29
8/13/2018	10:45:00 AM	0.29

Billy Lake Return Gage

DATE	TIME	GAGE
8/13/2018	11:00:00 AM	0.29
8/13/2018	11:15:00 AM	0.29
8/13/2018	11:30:00 AM	0.29
8/13/2018	11:45:00 AM	0.29
8/13/2018	12:00:00 PM	0.29
8/13/2018	12:15:00 PM	0.29
8/13/2018	12:30:00 PM	0.29
8/13/2018	12:45:00 PM	0.29
8/13/2018	1:00:00 PM	0.29
8/13/2018	1:15:00 PM	0.29
8/13/2018	1:30:00 PM	0.29
8/13/2018	1:45:00 PM	0.29
8/13/2018	2:00:00 PM	0.29
8/13/2018	2:15:00 PM	0.29
8/13/2018	2:30:00 PM	0.29
8/13/2018	2:45:00 PM	0.29
8/13/2018	3:00:00 PM	0.29
8/13/2018	3:15:00 PM	0.29
8/13/2018	3:30:00 PM	0.29
8/13/2018	3:45:00 PM	0.29
8/13/2018	4:00:00 PM	0.29
8/13/2018	4:15:00 PM	0.29
8/13/2018	4:30:00 PM	0.29
8/13/2018	4:45:00 PM	0.29
8/13/2018	5:00:00 PM	0.29
8/13/2018	5:15:00 PM	0.29
8/13/2018	5:30:00 PM	0.29
8/13/2018	5:45:00 PM	0.29
8/13/2018	6:00:00 PM	0.29
8/13/2018	6:15:00 PM	0.29
8/13/2018	6:30:00 PM	0.29
8/13/2018	6:45:00 PM	0.29
8/13/2018	7:00:00 PM	0.29
8/13/2018	7:15:00 PM	0.29
8/13/2018	7:30:00 PM	0.29
8/13/2018	7:45:00 PM	0.29
8/13/2018	8:00:00 PM	0.29
8/13/2018	8:15:00 PM	0.28
8/13/2018	8:30:00 PM	0.28
8/13/2018	8:45:00 PM	0.28
8/13/2018	9:00:00 PM	0.28
8/13/2018	9:15:00 PM	0.28
8/13/2018	9:30:00 PM	0.28
8/13/2018	9:45:00 PM	0.28
8/13/2018	10:00:00 PM	0.28
8/13/2018	10:15:00 PM	0.28

Billy Lake Return Gage

DATE	TIME	GAGE
8/13/2018	10:30:00 PM	0.28
8/13/2018	10:45:00 PM	0.28
8/13/2018	11:00:00 PM	0.28
8/13/2018	11:15:00 PM	0.28
8/13/2018	11:30:00 PM	0.28
8/13/2018	11:45:00 PM	0.28
8/14/2018	12:00:00 AM	0.28
8/14/2018	12:15:00 AM	0.28
8/14/2018	12:30:00 AM	0.28
8/14/2018	12:45:00 AM	0.28
8/14/2018	1:00:00 AM	0.28
8/14/2018	1:15:00 AM	0.28
8/14/2018	1:30:00 AM	0.28
8/14/2018	1:45:00 AM	0.28
8/14/2018	2:00:00 AM	0.28
8/14/2018	2:15:00 AM	0.28
8/14/2018	2:30:00 AM	0.28
8/14/2018	2:45:00 AM	0.28
8/14/2018	3:00:00 AM	0.28
8/14/2018	3:15:00 AM	0.28
8/14/2018	3:30:00 AM	0.28
8/14/2018	3:45:00 AM	0.28
8/14/2018	4:00:00 AM	0.28
8/14/2018	4:15:00 AM	0.28
8/14/2018	4:30:00 AM	0.28
8/14/2018	4:45:00 AM	0.28
8/14/2018	5:00:00 AM	0.28
8/14/2018	5:15:00 AM	0.28
8/14/2018	5:30:00 AM	0.28
8/14/2018	5:45:00 AM	0.28
8/14/2018	6:00:00 AM	0.28
8/14/2018	6:15:00 AM	0.28
8/14/2018	6:30:00 AM	0.28
8/14/2018	6:45:00 AM	0.28
8/14/2018	7:00:00 AM	0.28
8/14/2018	7:15:00 AM	0.28
8/14/2018	7:30:00 AM	0.28
8/14/2018	7:45:00 AM	0.28
8/14/2018	8:00:00 AM	0.28
8/14/2018	8:15:00 AM	0.28
8/14/2018	8:30:00 AM	0.28
8/14/2018	8:45:00 AM	0.28
8/14/2018	9:00:00 AM	0.28
8/14/2018	9:15:00 AM	0.28
8/14/2018	9:30:00 AM	0.28
8/14/2018	9:45:00 AM	0.28

Billy Lake Return Gage

DATE	TIME	GAGE
8/14/2018	10:00:00 AM	0.28
8/14/2018	10:15:00 AM	0.28
8/14/2018	10:30:00 AM	0.28
8/14/2018	10:45:00 AM	0.28
8/14/2018	11:00:00 AM	0.28
8/14/2018	11:15:00 AM	0.28
8/14/2018	11:30:00 AM	0.28
8/14/2018	11:45:00 AM	0.28
8/14/2018	12:00:00 PM	0.28
8/14/2018	12:15:00 PM	0.28
8/14/2018	12:30:00 PM	0.28
8/14/2018	12:45:00 PM	0.28
8/14/2018	1:00:00 PM	0.28
8/14/2018	1:15:00 PM	0.28
8/14/2018	1:30:00 PM	0.28
8/14/2018	1:45:00 PM	0.28
8/14/2018	2:00:00 PM	0.28
8/14/2018	2:15:00 PM	0.28
8/14/2018	2:30:00 PM	0.28
8/14/2018	2:45:00 PM	0.28
8/14/2018	3:00:00 PM	0.28
8/14/2018	3:15:00 PM	0.28
8/14/2018	3:30:00 PM	0.28
8/14/2018	3:45:00 PM	0.28
8/14/2018	4:00:00 PM	0.28
8/14/2018	4:15:00 PM	0.28
8/14/2018	4:30:00 PM	0.28
8/14/2018	4:45:00 PM	0.28
8/14/2018	5:00:00 PM	0.28
8/14/2018	5:15:00 PM	0.28
8/14/2018	5:30:00 PM	0.28
8/14/2018	5:45:00 PM	0.28
8/14/2018	6:00:00 PM	0.28
8/14/2018	6:15:00 PM	0.28
8/14/2018	6:30:00 PM	0.28
8/14/2018	6:45:00 PM	0.28
8/14/2018	7:00:00 PM	0.28
8/14/2018	7:15:00 PM	0.28
8/14/2018	7:30:00 PM	0.28
8/14/2018	7:45:00 PM	0.28
8/14/2018	8:00:00 PM	0.28
8/14/2018	8:15:00 PM	0.27
8/14/2018	8:30:00 PM	0.27
8/14/2018	8:45:00 PM	0.27
8/14/2018	9:00:00 PM	0.27
8/14/2018	9:15:00 PM	0.27

Billy Lake Return Gage

DATE	TIME	GAGE
8/14/2018	9:30:00 PM	0.27
8/14/2018	9:45:00 PM	0.27
8/14/2018	10:00:00 PM	0.27
8/14/2018	10:15:00 PM	0.27
8/14/2018	10:30:00 PM	0.27
8/14/2018	10:45:00 PM	0.27
8/14/2018	11:00:00 PM	0.26
8/14/2018	11:15:00 PM	0.26
8/14/2018	11:30:00 PM	0.26
8/14/2018	11:45:00 PM	0.26
8/15/2018	12:00:00 AM	0.26
8/15/2018	12:15:00 AM	0.26
8/15/2018	12:30:00 AM	0.26
8/15/2018	12:45:00 AM	0.26
8/15/2018	1:00:00 AM	0.26
8/15/2018	1:15:00 AM	0.26
8/15/2018	1:30:00 AM	0.26
8/15/2018	1:45:00 AM	0.26
8/15/2018	2:00:00 AM	0.26
8/15/2018	2:15:00 AM	0.26
8/15/2018	2:30:00 AM	0.26
8/15/2018	2:45:00 AM	0.26
8/15/2018	3:00:00 AM	0.25
8/15/2018	3:15:00 AM	0.25
8/15/2018	3:30:00 AM	0.25
8/15/2018	3:45:00 AM	0.25
8/15/2018	4:00:00 AM	0.25
8/15/2018	4:15:00 AM	0.25
8/15/2018	4:30:00 AM	0.25
8/15/2018	4:45:00 AM	0.25
8/15/2018	5:00:00 AM	0.25
8/15/2018	5:15:00 AM	0.25
8/15/2018	5:30:00 AM	0.25
8/15/2018	5:45:00 AM	0.25
8/15/2018	6:00:00 AM	0.25
8/15/2018	6:15:00 AM	0.25
8/15/2018	6:30:00 AM	0.25
8/15/2018	6:45:00 AM	0.25
8/15/2018	7:00:00 AM	0.25
8/15/2018	7:15:00 AM	0.25
8/15/2018	7:30:00 AM	0.25
8/15/2018	7:45:00 AM	0.25
8/15/2018	8:00:00 AM	0.25
8/15/2018	8:15:00 AM	0.25
8/15/2018	8:30:00 AM	0.25
8/15/2018	8:45:00 AM	0.25

Billy Lake Return Gage

DATE	TIME	GAGE
8/15/2018	9:00:00 AM	0.25
8/15/2018	9:15:00 AM	0.25
8/15/2018	9:30:00 AM	0.25
8/15/2018	9:45:00 AM	0.25
8/15/2018	10:00:00 AM	0.25
8/15/2018	10:15:00 AM	0.25
8/15/2018	10:30:00 AM	0.25
8/15/2018	10:45:00 AM	0.25
8/15/2018	11:00:00 AM	0.25
8/15/2018	11:15:00 AM	0.25
8/15/2018	11:30:00 AM	0.25
8/15/2018	11:45:00 AM	0.25
8/15/2018	12:00:00 PM	0.25
8/15/2018	12:15:00 PM	0.25
8/15/2018	12:30:00 PM	0.25
8/15/2018	12:45:00 PM	0.25
8/15/2018	1:00:00 PM	0.25
8/15/2018	1:15:00 PM	0.25
8/15/2018	1:30:00 PM	0.25
8/15/2018	1:45:00 PM	0.25
8/15/2018	2:00:00 PM	0.25
8/15/2018	2:15:00 PM	0.25
8/15/2018	2:30:00 PM	0.25
8/15/2018	2:45:00 PM	0.25
8/15/2018	3:00:00 PM	0.25
8/15/2018	3:15:00 PM	0.25
8/15/2018	3:30:00 PM	0.25
8/15/2018	3:45:00 PM	0.26
8/15/2018	4:00:00 PM	0.26
8/15/2018	4:15:00 PM	0.26
8/15/2018	4:30:00 PM	0.26
8/15/2018	4:45:00 PM	0.26
8/15/2018	5:00:00 PM	0.26
8/15/2018	5:15:00 PM	0.26
8/15/2018	5:30:00 PM	0.26
8/15/2018	5:45:00 PM	0.26
8/15/2018	6:00:00 PM	0.26
8/15/2018	6:15:00 PM	0.26
8/15/2018	6:30:00 PM	0.26
8/15/2018	6:45:00 PM	0.26
8/15/2018	7:00:00 PM	0.26
8/15/2018	7:15:00 PM	0.26
8/15/2018	7:30:00 PM	0.26
8/15/2018	7:45:00 PM	0.26
8/15/2018	8:00:00 PM	0.26
8/15/2018	8:15:00 PM	0.26

Billy Lake Return Gage

DATE	TIME	GAGE
8/15/2018	8:30:00 PM	0.26
8/15/2018	8:45:00 PM	0.26
8/15/2018	9:00:00 PM	0.26
8/15/2018	9:15:00 PM	0.26
8/15/2018	9:30:00 PM	0.26
8/15/2018	9:45:00 PM	0.26
8/15/2018	10:00:00 PM	0.26
8/15/2018	10:15:00 PM	0.26
8/15/2018	10:30:00 PM	0.26
8/15/2018	10:45:00 PM	0.26
8/15/2018	11:00:00 PM	0.26
8/15/2018	11:15:00 PM	0.26
8/15/2018	11:30:00 PM	0.26
8/15/2018	11:45:00 PM	0.26
8/16/2018	12:00:00 AM	0.26
8/16/2018	12:15:00 AM	0.26
8/16/2018	12:30:00 AM	0.26
8/16/2018	12:45:00 AM	0.26
8/16/2018	1:00:00 AM	0.26
8/16/2018	1:15:00 AM	0.26
8/16/2018	1:30:00 AM	0.26
8/16/2018	1:45:00 AM	0.26
8/16/2018	2:00:00 AM	0.26
8/16/2018	2:15:00 AM	0.26
8/16/2018	2:30:00 AM	0.26
8/16/2018	2:45:00 AM	0.26
8/16/2018	3:00:00 AM	0.25
8/16/2018	3:15:00 AM	0.25
8/16/2018	3:30:00 AM	0.25
8/16/2018	3:45:00 AM	0.25
8/16/2018	4:00:00 AM	0.25
8/16/2018	4:15:00 AM	0.25
8/16/2018	4:30:00 AM	0.25
8/16/2018	4:45:00 AM	0.25
8/16/2018	5:00:00 AM	0.25
8/16/2018	5:15:00 AM	0.25
8/16/2018	5:30:00 AM	0.25
8/16/2018	5:45:00 AM	0.25
8/16/2018	6:00:00 AM	0.25
8/16/2018	6:15:00 AM	0.25
8/16/2018	6:30:00 AM	0.25
8/16/2018	6:45:00 AM	0.25
8/16/2018	7:00:00 AM	0.25
8/16/2018	7:15:00 AM	0.25
8/16/2018	7:30:00 AM	0.25
8/16/2018	7:45:00 AM	0.25

Billy Lake Return Gage

DATE	TIME	GAGE
8/16/2018	8:00:00 AM	0.25
8/16/2018	8:15:00 AM	0.25
8/16/2018	8:30:00 AM	0.25
8/16/2018	8:45:00 AM	0.25
8/16/2018	9:00:00 AM	0.25
8/16/2018	9:15:00 AM	0.25
8/16/2018	9:30:00 AM	0.25
8/16/2018	9:45:00 AM	0.25
8/16/2018	10:00:00 AM	0.25
8/16/2018	10:15:00 AM	0.25
8/16/2018	10:30:00 AM	0.25
8/16/2018	10:45:00 AM	0.25
8/16/2018	11:00:00 AM	0.25
8/16/2018	11:15:00 AM	0.25
8/16/2018	11:30:00 AM	0.25
8/16/2018	11:45:00 AM	0.25
8/16/2018	12:00:00 PM	0.25
8/16/2018	12:15:00 PM	0.25
8/16/2018	12:30:00 PM	0.25
8/16/2018	12:45:00 PM	0.25
8/16/2018	1:00:00 PM	0.25
8/16/2018	1:15:00 PM	0.26
8/16/2018	1:30:00 PM	0.26
8/16/2018	1:45:00 PM	0.26
8/16/2018	2:00:00 PM	0.26
8/16/2018	2:15:00 PM	0.26
8/16/2018	2:30:00 PM	0.26
8/16/2018	2:45:00 PM	0.26
8/16/2018	3:00:00 PM	0.26
8/16/2018	3:15:00 PM	0.26
8/16/2018	3:30:00 PM	0.26
8/16/2018	3:45:00 PM	0.26
8/16/2018	4:00:00 PM	0.26
8/16/2018	4:15:00 PM	0.26
8/16/2018	4:30:00 PM	0.26
8/16/2018	4:45:00 PM	0.26
8/16/2018	5:00:00 PM	0.26
8/16/2018	5:15:00 PM	0.26
8/16/2018	5:30:00 PM	0.26
8/16/2018	5:45:00 PM	0.26
8/16/2018	6:00:00 PM	0.26
8/16/2018	6:15:00 PM	0.26
8/16/2018	6:30:00 PM	0.26
8/16/2018	6:45:00 PM	0.26
8/16/2018	7:00:00 PM	0.26
8/16/2018	7:15:00 PM	0.26

Billy Lake Return Gage

DATE	TIME	GAGE
8/16/2018	7:30:00 PM	0.26
8/16/2018	7:45:00 PM	0.26
8/16/2018	8:00:00 PM	0.26
8/16/2018	8:15:00 PM	0.26
8/16/2018	8:30:00 PM	0.26
8/16/2018	8:45:00 PM	0.26
8/16/2018	9:00:00 PM	0.26
8/16/2018	9:15:00 PM	0.26
8/16/2018	9:30:00 PM	0.26
8/16/2018	9:45:00 PM	0.26
8/16/2018	10:00:00 PM	0.26
8/16/2018	10:15:00 PM	0.26
8/16/2018	10:30:00 PM	0.27
8/16/2018	10:45:00 PM	0.27
8/16/2018	11:00:00 PM	0.27
8/16/2018	11:15:00 PM	0.27
8/16/2018	11:30:00 PM	0.27
8/16/2018	11:45:00 PM	0.27
8/17/2018	12:00:00 AM	0.27
8/17/2018	12:15:00 AM	0.27
8/17/2018	12:30:00 AM	0.27
8/17/2018	12:45:00 AM	0.27
8/17/2018	1:00:00 AM	0.27
8/17/2018	1:15:00 AM	0.27
8/17/2018	1:30:00 AM	0.27
8/17/2018	1:45:00 AM	0.27
8/17/2018	2:00:00 AM	0.27
8/17/2018	2:15:00 AM	0.27
8/17/2018	2:30:00 AM	0.27
8/17/2018	2:45:00 AM	0.27
8/17/2018	3:00:00 AM	0.27
8/17/2018	3:15:00 AM	0.27
8/17/2018	3:30:00 AM	0.27
8/17/2018	3:45:00 AM	0.27
8/17/2018	4:00:00 AM	0.27
8/17/2018	4:15:00 AM	0.27
8/17/2018	4:30:00 AM	0.27
8/17/2018	4:45:00 AM	0.27
8/17/2018	5:00:00 AM	0.27
8/17/2018	5:15:00 AM	0.27
8/17/2018	5:30:00 AM	0.27
8/17/2018	5:45:00 AM	0.27
8/17/2018	6:00:00 AM	0.27
8/17/2018	6:15:00 AM	0.27
8/17/2018	6:30:00 AM	0.27
8/17/2018	6:45:00 AM	0.27

Billy Lake Return Gage

DATE	TIME	GAGE
8/17/2018	7:00:00 AM	0.27
8/17/2018	7:15:00 AM	0.27
8/17/2018	7:30:00 AM	0.27
8/17/2018	7:45:00 AM	0.27
8/17/2018	8:00:00 AM	0.27
8/17/2018	8:15:00 AM	0.27
8/17/2018	8:30:00 AM	0.27
8/17/2018	8:45:00 AM	0.27
8/17/2018	9:00:00 AM	0.27
8/17/2018	9:15:00 AM	0.27
8/17/2018	9:30:00 AM	0.27
8/17/2018	9:45:00 AM	0.27
8/17/2018	10:00:00 AM	0.27
8/17/2018	10:15:00 AM	0.27
8/17/2018	10:30:00 AM	0.27
8/17/2018	10:45:00 AM	0.27
8/17/2018	11:00:00 AM	0.27
8/17/2018	11:15:00 AM	0.27
8/17/2018	11:30:00 AM	0.27
8/17/2018	11:45:00 AM	0.27
8/17/2018	12:00:00 PM	0.27
8/17/2018	12:15:00 PM	0.27
8/17/2018	12:30:00 PM	0.27
8/17/2018	12:45:00 PM	0.27
8/17/2018	1:00:00 PM	0.27
8/17/2018	1:15:00 PM	0.27
8/17/2018	1:30:00 PM	0.27
8/17/2018	1:45:00 PM	0.27
8/17/2018	2:00:00 PM	0.27
8/17/2018	2:15:00 PM	0.27
8/17/2018	2:30:00 PM	0.27
8/17/2018	2:45:00 PM	0.27
8/17/2018	3:00:00 PM	0.27
8/17/2018	3:15:00 PM	0.27
8/17/2018	3:30:00 PM	0.27
8/17/2018	3:45:00 PM	0.27
8/17/2018	4:00:00 PM	0.27
8/17/2018	4:15:00 PM	0.27
8/17/2018	4:30:00 PM	0.27
8/17/2018	4:45:00 PM	0.28
8/17/2018	5:00:00 PM	0.28
8/17/2018	5:15:00 PM	0.28
8/17/2018	5:30:00 PM	0.28
8/17/2018	5:45:00 PM	0.28
8/17/2018	6:00:00 PM	0.28
8/17/2018	6:15:00 PM	0.28

Billy Lake Return Gage

DATE	TIME	GAGE
8/17/2018	6:30:00 PM	0.28
8/17/2018	6:45:00 PM	0.28
8/17/2018	7:00:00 PM	0.28
8/17/2018	7:15:00 PM	0.28
8/17/2018	7:30:00 PM	0.28
8/17/2018	7:45:00 PM	0.27
8/17/2018	8:00:00 PM	0.27
8/17/2018	8:15:00 PM	0.27
8/17/2018	8:30:00 PM	0.27
8/17/2018	8:45:00 PM	0.27
8/17/2018	9:00:00 PM	0.27
8/17/2018	9:15:00 PM	0.27
8/17/2018	9:30:00 PM	0.27
8/17/2018	9:45:00 PM	0.27
8/17/2018	10:00:00 PM	0.27
8/17/2018	10:15:00 PM	0.27
8/17/2018	10:30:00 PM	0.27
8/17/2018	10:45:00 PM	0.27
8/17/2018	11:00:00 PM	0.27
8/17/2018	11:15:00 PM	0.27
8/17/2018	11:30:00 PM	0.27
8/17/2018	11:45:00 PM	0.27
8/18/2018	12:00:00 AM	0.27
8/18/2018	12:15:00 AM	0.27
8/18/2018	12:30:00 AM	0.27
8/18/2018	12:45:00 AM	0.27
8/18/2018	1:00:00 AM	0.27
8/18/2018	1:15:00 AM	0.27
8/18/2018	1:30:00 AM	0.27
8/18/2018	1:45:00 AM	0.27
8/18/2018	2:00:00 AM	0.27
8/18/2018	2:15:00 AM	0.27
8/18/2018	2:30:00 AM	0.27
8/18/2018	2:45:00 AM	0.27
8/18/2018	3:00:00 AM	0.27
8/18/2018	3:15:00 AM	0.27
8/18/2018	3:30:00 AM	0.27
8/18/2018	3:45:00 AM	0.27
8/18/2018	4:00:00 AM	0.27
8/18/2018	4:15:00 AM	0.27
8/18/2018	4:30:00 AM	0.27
8/18/2018	4:45:00 AM	0.27
8/18/2018	5:00:00 AM	0.27
8/18/2018	5:15:00 AM	0.27
8/18/2018	5:30:00 AM	0.27
8/18/2018	5:45:00 AM	0.27

Billy Lake Return Gage

DATE	TIME	GAGE
8/18/2018	6:00:00 AM	0.27
8/18/2018	6:15:00 AM	0.27
8/18/2018	6:30:00 AM	0.27
8/18/2018	6:45:00 AM	0.27
8/18/2018	7:00:00 AM	0.27
8/18/2018	7:15:00 AM	0.27
8/18/2018	7:30:00 AM	0.27
8/18/2018	7:45:00 AM	0.27
8/18/2018	8:00:00 AM	0.27
8/18/2018	8:15:00 AM	0.27
8/18/2018	8:30:00 AM	0.27
8/18/2018	8:45:00 AM	0.27
8/18/2018	9:00:00 AM	0.27
8/18/2018	9:15:00 AM	0.27
8/18/2018	9:30:00 AM	0.27
8/18/2018	9:45:00 AM	0.27
8/18/2018	10:00:00 AM	0.27
8/18/2018	10:15:00 AM	0.27
8/18/2018	10:30:00 AM	0.27
8/18/2018	10:45:00 AM	0.27
8/18/2018	11:00:00 AM	0.27
8/18/2018	11:15:00 AM	0.27
8/18/2018	11:30:00 AM	0.27
8/18/2018	11:45:00 AM	0.27
8/18/2018	12:00:00 PM	0.27
8/18/2018	12:15:00 PM	0.27
8/18/2018	12:30:00 PM	0.27
8/18/2018	12:45:00 PM	0.27
8/18/2018	1:00:00 PM	0.27
8/18/2018	1:15:00 PM	0.27
8/18/2018	1:30:00 PM	0.27
8/18/2018	1:45:00 PM	0.27
8/18/2018	2:00:00 PM	0.27
8/18/2018	2:15:00 PM	0.27
8/18/2018	2:30:00 PM	0.27
8/18/2018	2:45:00 PM	0.27
8/18/2018	3:00:00 PM	0.28
8/18/2018	3:15:00 PM	0.28
8/18/2018	3:30:00 PM	0.28
8/18/2018	3:45:00 PM	0.28
8/18/2018	4:00:00 PM	0.28
8/18/2018	4:15:00 PM	0.28
8/18/2018	4:30:00 PM	0.28
8/18/2018	4:45:00 PM	0.28
8/18/2018	5:00:00 PM	0.28
8/18/2018	5:15:00 PM	0.28

Billy Lake Return Gage

DATE	TIME	GAGE
8/18/2018	5:30:00 PM	0.28
8/18/2018	5:45:00 PM	0.28
8/18/2018	6:00:00 PM	0.28
8/18/2018	6:15:00 PM	0.28
8/18/2018	6:30:00 PM	0.28
8/18/2018	6:45:00 PM	0.28
8/18/2018	7:00:00 PM	0.28
8/18/2018	7:15:00 PM	0.28
8/18/2018	7:30:00 PM	0.28
8/18/2018	7:45:00 PM	0.27
8/18/2018	8:00:00 PM	0.27
8/18/2018	8:15:00 PM	0.27
8/18/2018	8:30:00 PM	0.27
8/18/2018	8:45:00 PM	0.27
8/18/2018	9:00:00 PM	0.27
8/18/2018	9:15:00 PM	0.27
8/18/2018	9:30:00 PM	0.27
8/18/2018	9:45:00 PM	0.27
8/18/2018	10:00:00 PM	0.27
8/18/2018	10:15:00 PM	0.27
8/18/2018	10:30:00 PM	0.27
8/18/2018	10:45:00 PM	0.27
8/18/2018	11:00:00 PM	0.27
8/18/2018	11:15:00 PM	0.27
8/18/2018	11:30:00 PM	0.27
8/18/2018	11:45:00 PM	0.27
8/19/2018	12:00:00 AM	0.27
8/19/2018	12:15:00 AM	0.27
8/19/2018	12:30:00 AM	0.27
8/19/2018	12:45:00 AM	0.27
8/19/2018	1:00:00 AM	0.27
8/19/2018	1:15:00 AM	0.27
8/19/2018	1:30:00 AM	0.27
8/19/2018	1:45:00 AM	0.27
8/19/2018	2:00:00 AM	0.27
8/19/2018	2:15:00 AM	0.27
8/19/2018	2:30:00 AM	0.27
8/19/2018	2:45:00 AM	0.27
8/19/2018	3:00:00 AM	0.27
8/19/2018	3:15:00 AM	0.27
8/19/2018	3:30:00 AM	0.27
8/19/2018	3:45:00 AM	0.27
8/19/2018	4:00:00 AM	0.27
8/19/2018	4:15:00 AM	0.27
8/19/2018	4:30:00 AM	0.27
8/19/2018	4:45:00 AM	0.27

Billy Lake Return Gage

DATE	TIME	GAGE
8/19/2018	5:00:00 AM	0.27
8/19/2018	5:15:00 AM	0.27
8/19/2018	5:30:00 AM	0.27
8/19/2018	5:45:00 AM	0.27
8/19/2018	6:00:00 AM	0.27
8/19/2018	6:15:00 AM	0.27
8/19/2018	6:30:00 AM	0.27
8/19/2018	6:45:00 AM	0.27
8/19/2018	7:00:00 AM	0.27
8/19/2018	7:15:00 AM	0.27
8/19/2018	7:30:00 AM	0.27
8/19/2018	7:45:00 AM	0.27
8/19/2018	8:00:00 AM	0.27
8/19/2018	8:15:00 AM	0.27
8/19/2018	8:30:00 AM	0.27
8/19/2018	8:45:00 AM	0.27
8/19/2018	9:00:00 AM	0.27
8/19/2018	9:15:00 AM	0.27
8/19/2018	9:30:00 AM	0.27
8/19/2018	9:45:00 AM	0.27
8/19/2018	10:00:00 AM	0.27
8/19/2018	10:15:00 AM	0.27
8/19/2018	10:30:00 AM	0.27
8/19/2018	10:45:00 AM	0.27
8/19/2018	11:00:00 AM	0.27
8/19/2018	11:15:00 AM	0.27
8/19/2018	11:30:00 AM	0.27
8/19/2018	11:45:00 AM	0.27
8/19/2018	12:00:00 PM	0.27
8/19/2018	12:15:00 PM	0.27
8/19/2018	12:30:00 PM	0.27
8/19/2018	12:45:00 PM	0.27
8/19/2018	1:00:00 PM	0.27
8/19/2018	1:15:00 PM	0.27
8/19/2018	1:30:00 PM	0.27
8/19/2018	1:45:00 PM	0.27
8/19/2018	2:00:00 PM	0.27
8/19/2018	2:15:00 PM	0.27
8/19/2018	2:30:00 PM	0.27
8/19/2018	2:45:00 PM	0.27
8/19/2018	3:00:00 PM	0.27
8/19/2018	3:15:00 PM	0.27
8/19/2018	3:30:00 PM	0.27
8/19/2018	3:45:00 PM	0.27
8/19/2018	4:00:00 PM	0.27
8/19/2018	4:15:00 PM	0.27

Billy Lake Return Gage

DATE	TIME	GAGE
8/19/2018	4:30:00 PM	0.27
8/19/2018	4:45:00 PM	0.27
8/19/2018	5:00:00 PM	0.27
8/19/2018	5:15:00 PM	0.27
8/19/2018	5:30:00 PM	0.27
8/19/2018	5:45:00 PM	0.27
8/19/2018	6:00:00 PM	0.27
8/19/2018	6:15:00 PM	0.27
8/19/2018	6:30:00 PM	0.27
8/19/2018	6:45:00 PM	0.27
8/19/2018	7:00:00 PM	0.27
8/19/2018	7:15:00 PM	0.27
8/19/2018	7:30:00 PM	0.27
8/19/2018	7:45:00 PM	0.27
8/19/2018	8:00:00 PM	0.26
8/19/2018	8:15:00 PM	0.26
8/19/2018	8:30:00 PM	0.26
8/19/2018	8:45:00 PM	0.26
8/19/2018	9:00:00 PM	0.26
8/19/2018	9:15:00 PM	0.26
8/19/2018	9:30:00 PM	0.26
8/19/2018	9:45:00 PM	0.26
8/19/2018	10:00:00 PM	0.26
8/19/2018	10:15:00 PM	0.26
8/19/2018	10:30:00 PM	0.26
8/19/2018	10:45:00 PM	0.26
8/19/2018	11:00:00 PM	0.26
8/19/2018	11:15:00 PM	0.26
8/19/2018	11:30:00 PM	0.26
8/19/2018	11:45:00 PM	0.26
8/20/2018	12:00:00 AM	0.26
8/20/2018	12:15:00 AM	0.26
8/20/2018	12:30:00 AM	0.26
8/20/2018	12:45:00 AM	0.26
8/20/2018	1:00:00 AM	0.26
8/20/2018	1:15:00 AM	0.26
8/20/2018	1:30:00 AM	0.26
8/20/2018	1:45:00 AM	0.26
8/20/2018	2:00:00 AM	0.26
8/20/2018	2:15:00 AM	0.26
8/20/2018	2:30:00 AM	0.26
8/20/2018	2:45:00 AM	0.26
8/20/2018	3:00:00 AM	0.26
8/20/2018	3:15:00 AM	0.26
8/20/2018	3:30:00 AM	0.26
8/20/2018	3:45:00 AM	0.26

Billy Lake Return Gage

DATE	TIME	GAGE
8/20/2018	4:00:00 AM	0.26
8/20/2018	4:15:00 AM	0.26
8/20/2018	4:30:00 AM	0.26
8/20/2018	4:45:00 AM	0.26
8/20/2018	5:00:00 AM	0.26
8/20/2018	5:15:00 AM	0.26
8/20/2018	5:30:00 AM	0.26
8/20/2018	5:45:00 AM	0.26
8/20/2018	6:00:00 AM	0.26
8/20/2018	6:15:00 AM	0.26
8/20/2018	6:30:00 AM	0.26
8/20/2018	6:45:00 AM	0.26
8/20/2018	7:00:00 AM	0.26
8/20/2018	7:15:00 AM	0.26
8/20/2018	7:30:00 AM	0.26
8/20/2018	7:45:00 AM	0.26
8/20/2018	8:00:00 AM	0.26
8/20/2018	8:15:00 AM	0.27
8/20/2018	8:30:00 AM	0.27
8/20/2018	8:45:00 AM	0.27
8/20/2018	9:00:00 AM	0.27
8/20/2018	9:15:00 AM	0.27
8/20/2018	9:30:00 AM	0.27
8/20/2018	9:45:00 AM	0.27
8/20/2018	10:00:00 AM	0.27
8/20/2018	10:15:00 AM	0.27
8/20/2018	10:30:00 AM	0.27
8/20/2018	10:45:00 AM	0.27
8/20/2018	11:00:00 AM	0.27
8/20/2018	11:15:00 AM	0.27
8/20/2018	11:30:00 AM	0.27
8/20/2018	11:45:00 AM	0.27
8/20/2018	12:00:00 PM	0.27
8/20/2018	12:15:00 PM	0.27
8/20/2018	12:30:00 PM	0.27
8/20/2018	12:45:00 PM	0.27
8/20/2018	1:00:00 PM	0.27
8/20/2018	1:15:00 PM	0.27
8/20/2018	1:30:00 PM	0.27
8/20/2018	1:45:00 PM	0.27
8/20/2018	2:00:00 PM	0.27
8/20/2018	2:15:00 PM	0.27
8/20/2018	2:30:00 PM	0.27
8/20/2018	2:45:00 PM	0.27
8/20/2018	3:00:00 PM	0.27
8/20/2018	3:15:00 PM	0.27

Billy Lake Return Gage

DATE	TIME	GAGE
8/20/2018	3:30:00 PM	0.27
8/20/2018	3:45:00 PM	0.27
8/20/2018	4:00:00 PM	0.27
8/20/2018	4:15:00 PM	0.27
8/20/2018	4:30:00 PM	0.27
8/20/2018	4:45:00 PM	0.27
8/20/2018	5:00:00 PM	0.27
8/20/2018	5:15:00 PM	0.27
8/20/2018	5:30:00 PM	0.27
8/20/2018	5:45:00 PM	0.27
8/20/2018	6:00:00 PM	0.27
8/20/2018	6:15:00 PM	0.27
8/20/2018	6:30:00 PM	0.27
8/20/2018	6:45:00 PM	0.27
8/20/2018	7:00:00 PM	0.27
8/20/2018	7:15:00 PM	0.27
8/20/2018	7:30:00 PM	0.27
8/20/2018	7:45:00 PM	0.27
8/20/2018	8:00:00 PM	0.27
8/20/2018	8:15:00 PM	0.27
8/20/2018	8:30:00 PM	0.27
8/20/2018	8:45:00 PM	0.27
8/20/2018	9:00:00 PM	0.27
8/20/2018	9:15:00 PM	0.27
8/20/2018	9:30:00 PM	0.27
8/20/2018	9:45:00 PM	0.27
8/20/2018	10:00:00 PM	0.27
8/20/2018	10:15:00 PM	0.27
8/20/2018	10:30:00 PM	0.27
8/20/2018	10:45:00 PM	0.27
8/20/2018	11:00:00 PM	0.27
8/20/2018	11:15:00 PM	0.27
8/20/2018	11:30:00 PM	0.27
8/20/2018	11:45:00 PM	0.27
8/21/2018	12:00:00 AM	0.27
8/21/2018	12:15:00 AM	0.27
8/21/2018	12:30:00 AM	0.27
8/21/2018	12:45:00 AM	0.27
8/21/2018	1:00:00 AM	0.27
8/21/2018	1:15:00 AM	0.27
8/21/2018	1:30:00 AM	0.27
8/21/2018	1:45:00 AM	0.27
8/21/2018	2:00:00 AM	0.27
8/21/2018	2:15:00 AM	0.27
8/21/2018	2:30:00 AM	0.27
8/21/2018	2:45:00 AM	0.27

Billy Lake Return Gage

DATE	TIME	GAGE
8/21/2018	3:00:00 AM	0.27
8/21/2018	3:15:00 AM	0.27
8/21/2018	3:30:00 AM	0.27
8/21/2018	3:45:00 AM	0.27
8/21/2018	4:00:00 AM	0.27
8/21/2018	4:15:00 AM	0.27
8/21/2018	4:30:00 AM	0.27
8/21/2018	4:45:00 AM	0.27
8/21/2018	5:00:00 AM	0.27
8/21/2018	5:15:00 AM	0.27
8/21/2018	5:30:00 AM	0.27
8/21/2018	5:45:00 AM	0.27
8/21/2018	6:00:00 AM	0.27
8/21/2018	6:15:00 AM	0.27
8/21/2018	6:30:00 AM	0.27
8/21/2018	6:45:00 AM	0.27
8/21/2018	7:00:00 AM	0.27
8/21/2018	7:15:00 AM	0.27
8/21/2018	7:30:00 AM	0.27
8/21/2018	7:45:00 AM	0.27
8/21/2018	8:00:00 AM	0.27
8/21/2018	8:15:00 AM	0.27
8/21/2018	8:30:00 AM	0.27
8/21/2018	8:45:00 AM	0.27
8/21/2018	9:00:00 AM	0.27
8/21/2018	9:15:00 AM	0.27
8/21/2018	9:30:00 AM	0.27
8/21/2018	9:45:00 AM	0.27
8/21/2018	10:00:00 AM	0.27
8/21/2018	10:15:00 AM	0.27
8/21/2018	10:30:00 AM	0.27
8/21/2018	10:45:00 AM	0.27
8/21/2018	11:00:00 AM	0.27
8/21/2018	11:15:00 AM	0.27
8/21/2018	11:30:00 AM	0.27
8/21/2018	11:45:00 AM	0.27
8/21/2018	12:00:00 PM	0.27
8/21/2018	12:15:00 PM	0.27
8/21/2018	12:30:00 PM	0.27
8/21/2018	12:45:00 PM	0.27
8/21/2018	1:00:00 PM	0.27
8/21/2018	1:15:00 PM	0.27
8/21/2018	1:30:00 PM	0.27
8/21/2018	1:45:00 PM	0.27
8/21/2018	2:00:00 PM	0.27
8/21/2018	2:15:00 PM	0.27

Billy Lake Return Gage

DATE	TIME	GAGE
8/21/2018	2:30:00 PM	0.27
8/21/2018	2:45:00 PM	0.27
8/21/2018	3:00:00 PM	0.28
8/21/2018	3:15:00 PM	0.28
8/21/2018	3:30:00 PM	0.28
8/21/2018	3:45:00 PM	0.28
8/21/2018	4:00:00 PM	0.28
8/21/2018	4:15:00 PM	0.28
8/21/2018	4:30:00 PM	0.28
8/21/2018	4:45:00 PM	0.28
8/21/2018	5:00:00 PM	0.28
8/21/2018	5:15:00 PM	0.28
8/21/2018	5:30:00 PM	0.28
8/21/2018	5:45:00 PM	0.28
8/21/2018	6:00:00 PM	0.28
8/21/2018	6:15:00 PM	0.28
8/21/2018	6:30:00 PM	0.28
8/21/2018	6:45:00 PM	0.28
8/21/2018	7:00:00 PM	0.28
8/21/2018	7:15:00 PM	0.28
8/21/2018	7:30:00 PM	0.28
8/21/2018	7:45:00 PM	0.28
8/21/2018	8:00:00 PM	0.28
8/21/2018	8:15:00 PM	0.28
8/21/2018	8:30:00 PM	0.28
8/21/2018	8:45:00 PM	0.28
8/21/2018	9:00:00 PM	0.28
8/21/2018	9:15:00 PM	0.28
8/21/2018	9:30:00 PM	0.28
8/21/2018	9:45:00 PM	0.28
8/21/2018	10:00:00 PM	0.28
8/21/2018	10:15:00 PM	0.28
8/21/2018	10:30:00 PM	0.28
8/21/2018	10:45:00 PM	0.28
8/21/2018	11:00:00 PM	0.28
8/21/2018	11:15:00 PM	0.28
8/21/2018	11:30:00 PM	0.28
8/21/2018	11:45:00 PM	0.28
8/22/2018	12:00:00 AM	0.28
8/22/2018	12:15:00 AM	0.28
8/22/2018	12:30:00 AM	0.28
8/22/2018	12:45:00 AM	0.28
8/22/2018	1:00:00 AM	0.28
8/22/2018	1:15:00 AM	0.28
8/22/2018	1:30:00 AM	0.28
8/22/2018	1:45:00 AM	0.28

Billy Lake Return Gage

DATE	TIME	GAGE
8/22/2018	2:00:00 AM	0.28
8/22/2018	2:15:00 AM	0.28
8/22/2018	2:30:00 AM	0.28
8/22/2018	2:45:00 AM	0.28
8/22/2018	3:00:00 AM	0.28
8/22/2018	3:15:00 AM	0.28
8/22/2018	3:30:00 AM	0.28
8/22/2018	3:45:00 AM	0.28
8/22/2018	4:00:00 AM	0.28
8/22/2018	4:15:00 AM	0.28
8/22/2018	4:30:00 AM	0.28
8/22/2018	4:45:00 AM	0.28
8/22/2018	5:00:00 AM	0.28
8/22/2018	5:15:00 AM	0.28
8/22/2018	5:30:00 AM	0.28
8/22/2018	5:45:00 AM	0.28
8/22/2018	6:00:00 AM	0.28
8/22/2018	6:15:00 AM	0.28
8/22/2018	6:30:00 AM	0.28
8/22/2018	6:45:00 AM	0.28
8/22/2018	7:00:00 AM	0.28
8/22/2018	7:15:00 AM	0.28
8/22/2018	7:30:00 AM	0.28
8/22/2018	7:45:00 AM	0.28
8/22/2018	8:00:00 AM	0.28
8/22/2018	8:15:00 AM	0.28
8/22/2018	8:30:00 AM	0.28
8/22/2018	8:45:00 AM	0.28
8/22/2018	9:00:00 AM	0.28
8/22/2018	9:15:00 AM	0.28
8/22/2018	9:30:00 AM	0.28
8/22/2018	9:45:00 AM	0.28
8/22/2018	10:00:00 AM	0.28
8/22/2018	10:15:00 AM	0.28
8/22/2018	10:30:00 AM	0.28
8/22/2018	10:45:00 AM	0.28
8/22/2018	11:00:00 AM	0.28
8/22/2018	11:15:00 AM	0.28
8/22/2018	11:30:00 AM	0.28
8/22/2018	11:45:00 AM	0.28
8/22/2018	12:00:00 PM	0.28
8/22/2018	12:15:00 PM	0.28
8/22/2018	12:30:00 PM	0.28
8/22/2018	12:45:00 PM	0.28
8/22/2018	1:00:00 PM	0.28
8/22/2018	1:15:00 PM	0.28

Billy Lake Return Gage

DATE	TIME	GAGE
8/22/2018	1:30:00 PM	0.28
8/22/2018	1:45:00 PM	0.28
8/22/2018	2:00:00 PM	0.28
8/22/2018	2:15:00 PM	0.28
8/22/2018	2:30:00 PM	0.28
8/22/2018	2:45:00 PM	0.28
8/22/2018	3:00:00 PM	0.28
8/22/2018	3:15:00 PM	0.28
8/22/2018	3:30:00 PM	0.28
8/22/2018	3:45:00 PM	0.28
8/22/2018	4:00:00 PM	0.28
8/22/2018	4:15:00 PM	0.29
8/22/2018	4:30:00 PM	0.29
8/22/2018	4:45:00 PM	0.28
8/22/2018	5:00:00 PM	0.28
8/22/2018	5:15:00 PM	0.28
8/22/2018	5:30:00 PM	0.28
8/22/2018	5:45:00 PM	0.28
8/22/2018	6:00:00 PM	0.28
8/22/2018	6:15:00 PM	0.28
8/22/2018	6:30:00 PM	0.28
8/22/2018	6:45:00 PM	0.28
8/22/2018	7:00:00 PM	0.28
8/22/2018	7:15:00 PM	0.28
8/22/2018	7:30:00 PM	0.28
8/22/2018	7:45:00 PM	0.28
8/22/2018	8:00:00 PM	0.28
8/22/2018	8:15:00 PM	0.28
8/22/2018	8:30:00 PM	0.28
8/22/2018	8:45:00 PM	0.28
8/22/2018	9:00:00 PM	0.28
8/22/2018	9:15:00 PM	0.28
8/22/2018	9:30:00 PM	0.28
8/22/2018	9:45:00 PM	0.28
8/22/2018	10:00:00 PM	0.28
8/22/2018	10:15:00 PM	0.28
8/22/2018	10:30:00 PM	0.28
8/22/2018	10:45:00 PM	0.28
8/22/2018	11:00:00 PM	0.28
8/22/2018	11:15:00 PM	0.28
8/22/2018	11:30:00 PM	0.28
8/22/2018	11:45:00 PM	0.28
8/23/2018	12:00:00 AM	0.28
8/23/2018	12:15:00 AM	0.28
8/23/2018	12:30:00 AM	0.28
8/23/2018	12:45:00 AM	0.28

Billy Lake Return Gage

DATE	TIME	GAGE
8/23/2018	1:00:00 AM	0.28
8/23/2018	1:15:00 AM	0.28
8/23/2018	1:30:00 AM	0.28
8/23/2018	1:45:00 AM	0.28
8/23/2018	2:00:00 AM	0.28
8/23/2018	2:15:00 AM	0.28
8/23/2018	2:30:00 AM	0.28
8/23/2018	2:45:00 AM	0.28
8/23/2018	3:00:00 AM	0.28
8/23/2018	3:15:00 AM	0.28
8/23/2018	3:30:00 AM	0.28
8/23/2018	3:45:00 AM	0.28
8/23/2018	4:00:00 AM	0.28
8/23/2018	4:15:00 AM	0.28
8/23/2018	4:30:00 AM	0.28
8/23/2018	4:45:00 AM	0.28
8/23/2018	5:00:00 AM	0.28
8/23/2018	5:15:00 AM	0.28
8/23/2018	5:30:00 AM	0.28
8/23/2018	5:45:00 AM	0.28
8/23/2018	6:00:00 AM	0.28
8/23/2018	6:15:00 AM	0.28
8/23/2018	6:30:00 AM	0.28
8/23/2018	6:45:00 AM	0.28
8/23/2018	7:00:00 AM	0.28
8/23/2018	7:15:00 AM	0.28
8/23/2018	7:30:00 AM	0.28
8/23/2018	7:45:00 AM	0.28
8/23/2018	8:00:00 AM	0.28
8/23/2018	8:15:00 AM	0.28
8/23/2018	8:30:00 AM	0.28
8/23/2018	8:45:00 AM	0.28
8/23/2018	9:00:00 AM	0.28
8/23/2018	9:15:00 AM	0.28
8/23/2018	9:30:00 AM	0.28
8/23/2018	9:45:00 AM	0.28
8/23/2018	10:00:00 AM	0.28
8/23/2018	10:15:00 AM	0.28
8/23/2018	10:30:00 AM	0.28
8/23/2018	10:45:00 AM	0.28
8/23/2018	11:00:00 AM	0.28
8/23/2018	11:15:00 AM	0.28
8/23/2018	11:30:00 AM	0.28
8/23/2018	11:45:00 AM	0.28
8/23/2018	12:00:00 PM	0.28
8/23/2018	12:15:00 PM	0.28

Billy Lake Return Gage

DATE	TIME	GAGE
8/23/2018	12:30:00 PM	0.28
8/23/2018	12:45:00 PM	0.28
8/23/2018	1:00:00 PM	0.28
8/23/2018	1:15:00 PM	0.28
8/23/2018	1:30:00 PM	0.28
8/23/2018	1:45:00 PM	0.28
8/23/2018	2:00:00 PM	0.28
8/23/2018	2:15:00 PM	0.28
8/23/2018	2:30:00 PM	0.28
8/23/2018	2:45:00 PM	0.28
8/23/2018	3:00:00 PM	0.28
8/23/2018	3:15:00 PM	0.28
8/23/2018	3:30:00 PM	0.28
8/23/2018	3:45:00 PM	0.28
8/23/2018	4:00:00 PM	0.28
8/23/2018	4:15:00 PM	0.28
8/23/2018	4:30:00 PM	0.28
8/23/2018	4:45:00 PM	0.28
8/23/2018	5:00:00 PM	0.28
8/23/2018	5:15:00 PM	0.28
8/23/2018	5:30:00 PM	0.28
8/23/2018	5:45:00 PM	0.28
8/23/2018	6:00:00 PM	0.28
8/23/2018	6:15:00 PM	0.28
8/23/2018	6:30:00 PM	0.28
8/23/2018	6:45:00 PM	0.28
8/23/2018	7:00:00 PM	0.28
8/23/2018	7:15:00 PM	0.28
8/23/2018	7:30:00 PM	0.28
8/23/2018	7:45:00 PM	0.28
8/23/2018	8:00:00 PM	0.28
8/23/2018	8:15:00 PM	0.28
8/23/2018	8:30:00 PM	0.28
8/23/2018	8:45:00 PM	0.28
8/23/2018	9:00:00 PM	0.28
8/23/2018	9:15:00 PM	0.28
8/23/2018	9:30:00 PM	0.28
8/23/2018	9:45:00 PM	0.28
8/23/2018	10:00:00 PM	0.28
8/23/2018	10:15:00 PM	0.28
8/23/2018	10:30:00 PM	0.28
8/23/2018	10:45:00 PM	0.28
8/23/2018	11:00:00 PM	0.28
8/23/2018	11:15:00 PM	0.28
8/23/2018	11:30:00 PM	0.28
8/23/2018	11:45:00 PM	0.28

Billy Lake Return Gage

DATE	TIME	GAGE
8/24/2018	12:00:00 AM	0.28
8/24/2018	12:15:00 AM	0.28
8/24/2018	12:30:00 AM	0.28
8/24/2018	12:45:00 AM	0.28
8/24/2018	1:00:00 AM	0.28
8/24/2018	1:15:00 AM	0.28
8/24/2018	1:30:00 AM	0.28
8/24/2018	1:45:00 AM	0.28
8/24/2018	2:00:00 AM	0.28
8/24/2018	2:15:00 AM	0.28
8/24/2018	2:30:00 AM	0.28
8/24/2018	2:45:00 AM	0.28
8/24/2018	3:00:00 AM	0.28
8/24/2018	3:15:00 AM	0.28
8/24/2018	3:30:00 AM	0.28
8/24/2018	3:45:00 AM	0.28
8/24/2018	4:00:00 AM	0.28
8/24/2018	4:15:00 AM	0.28
8/24/2018	4:30:00 AM	0.28
8/24/2018	4:45:00 AM	0.28
8/24/2018	5:00:00 AM	0.28
8/24/2018	5:15:00 AM	0.28
8/24/2018	5:30:00 AM	0.28
8/24/2018	5:45:00 AM	0.28
8/24/2018	6:00:00 AM	0.28
8/24/2018	6:15:00 AM	0.28
8/24/2018	6:30:00 AM	0.28
8/24/2018	6:45:00 AM	0.29
8/24/2018	7:00:00 AM	0.29
8/24/2018	7:15:00 AM	0.29
8/24/2018	7:30:00 AM	0.29
8/24/2018	7:45:00 AM	0.29
8/24/2018	8:00:00 AM	0.29
8/24/2018	8:15:00 AM	0.29
8/24/2018	8:30:00 AM	0.29
8/24/2018	8:45:00 AM	0.29
8/24/2018	9:00:00 AM	0.29
8/24/2018	9:15:00 AM	0.29
8/24/2018	9:30:00 AM	0.29
8/24/2018	9:45:00 AM	0.29
8/24/2018	10:00:00 AM	0.29
8/24/2018	10:15:00 AM	0.29
8/24/2018	10:30:00 AM	0.29
8/24/2018	10:45:00 AM	0.29
8/24/2018	11:00:00 AM	0.29
8/24/2018	11:15:00 AM	0.29

Billy Lake Return Gage

DATE	TIME	GAGE
8/24/2018	11:30:00 AM	0.29
8/24/2018	11:45:00 AM	0.29
8/24/2018	12:00:00 PM	0.29
8/24/2018	12:15:00 PM	0.29
8/24/2018	12:30:00 PM	0.29
8/24/2018	12:45:00 PM	0.29
8/24/2018	1:00:00 PM	0.29
8/24/2018	1:15:00 PM	0.29
8/24/2018	1:30:00 PM	0.29
8/24/2018	1:45:00 PM	0.29
8/24/2018	2:00:00 PM	0.29
8/24/2018	2:15:00 PM	0.29
8/24/2018	2:30:00 PM	0.29
8/24/2018	2:45:00 PM	0.29
8/24/2018	3:00:00 PM	0.29
8/24/2018	3:15:00 PM	0.29
8/24/2018	3:30:00 PM	0.29
8/24/2018	3:45:00 PM	0.29
8/24/2018	4:00:00 PM	0.29
8/24/2018	4:15:00 PM	0.29
8/24/2018	4:30:00 PM	0.29
8/24/2018	4:45:00 PM	0.29
8/24/2018	5:00:00 PM	0.29
8/24/2018	5:15:00 PM	0.29
8/24/2018	5:30:00 PM	0.29
8/24/2018	5:45:00 PM	0.29
8/24/2018	6:00:00 PM	0.29
8/24/2018	6:15:00 PM	0.29
8/24/2018	6:30:00 PM	0.29
8/24/2018	6:45:00 PM	0.29
8/24/2018	7:00:00 PM	0.29
8/24/2018	7:15:00 PM	0.29
8/24/2018	7:30:00 PM	0.29
8/24/2018	7:45:00 PM	0.29
8/24/2018	8:00:00 PM	0.29
8/24/2018	8:15:00 PM	0.29
8/24/2018	8:30:00 PM	0.29
8/24/2018	8:45:00 PM	0.29
8/24/2018	9:00:00 PM	0.29
8/24/2018	9:15:00 PM	0.29
8/24/2018	9:30:00 PM	0.29
8/24/2018	9:45:00 PM	0.29
8/24/2018	10:00:00 PM	0.29
8/24/2018	10:15:00 PM	0.29
8/24/2018	10:30:00 PM	0.29
8/24/2018	10:45:00 PM	0.29

Billy Lake Return Gage

DATE	TIME	GAGE
8/24/2018	11:00:00 PM	0.29
8/24/2018	11:15:00 PM	0.29
8/24/2018	11:30:00 PM	0.29
8/24/2018	11:45:00 PM	0.29
8/25/2018	12:00:00 AM	0.29
8/25/2018	12:15:00 AM	0.29
8/25/2018	12:30:00 AM	0.29
8/25/2018	12:45:00 AM	0.29
8/25/2018	1:00:00 AM	0.29
8/25/2018	1:15:00 AM	0.29
8/25/2018	1:30:00 AM	0.29
8/25/2018	1:45:00 AM	0.29
8/25/2018	2:00:00 AM	0.29
8/25/2018	2:15:00 AM	0.29
8/25/2018	2:30:00 AM	0.29
8/25/2018	2:45:00 AM	0.29
8/25/2018	3:00:00 AM	0.29
8/25/2018	3:15:00 AM	0.29
8/25/2018	3:30:00 AM	0.29
8/25/2018	3:45:00 AM	0.29
8/25/2018	4:00:00 AM	0.29
8/25/2018	4:15:00 AM	0.29
8/25/2018	4:30:00 AM	0.29
8/25/2018	4:45:00 AM	0.29
8/25/2018	5:00:00 AM	0.29
8/25/2018	5:15:00 AM	0.29
8/25/2018	5:30:00 AM	0.29
8/25/2018	5:45:00 AM	0.29
8/25/2018	6:00:00 AM	0.29
8/25/2018	6:15:00 AM	0.29
8/25/2018	6:30:00 AM	0.29
8/25/2018	6:45:00 AM	0.29
8/25/2018	7:00:00 AM	0.29
8/25/2018	7:15:00 AM	0.29
8/25/2018	7:30:00 AM	0.29
8/25/2018	7:45:00 AM	0.29
8/25/2018	8:00:00 AM	0.29
8/25/2018	8:15:00 AM	0.29
8/25/2018	8:30:00 AM	0.29
8/25/2018	8:45:00 AM	0.29
8/25/2018	9:00:00 AM	0.29
8/25/2018	9:15:00 AM	0.29
8/25/2018	9:30:00 AM	0.29
8/25/2018	9:45:00 AM	0.29
8/25/2018	10:00:00 AM	0.29
8/25/2018	10:15:00 AM	0.29

Billy Lake Return Gage

DATE	TIME	GAGE
8/25/2018	10:30:00 AM	0.29
8/25/2018	10:45:00 AM	0.29
8/25/2018	11:00:00 AM	0.29
8/25/2018	11:15:00 AM	0.29
8/25/2018	11:30:00 AM	0.29
8/25/2018	11:45:00 AM	0.29
8/25/2018	12:00:00 PM	0.29
8/25/2018	12:15:00 PM	0.29
8/25/2018	12:30:00 PM	0.29
8/25/2018	12:45:00 PM	0.29
8/25/2018	1:00:00 PM	0.29
8/25/2018	1:15:00 PM	0.29
8/25/2018	1:30:00 PM	0.29
8/25/2018	1:45:00 PM	0.29
8/25/2018	2:00:00 PM	0.29
8/25/2018	2:15:00 PM	0.29
8/25/2018	2:30:00 PM	0.29
8/25/2018	2:45:00 PM	0.29
8/25/2018	3:00:00 PM	0.29
8/25/2018	3:15:00 PM	0.29
8/25/2018	3:30:00 PM	0.29
8/25/2018	3:45:00 PM	0.29
8/25/2018	4:00:00 PM	0.29
8/25/2018	4:15:00 PM	0.29
8/25/2018	4:30:00 PM	0.29
8/25/2018	4:45:00 PM	0.29
8/25/2018	5:00:00 PM	0.29
8/25/2018	5:15:00 PM	0.29
8/25/2018	5:30:00 PM	0.29
8/25/2018	5:45:00 PM	0.29
8/25/2018	6:00:00 PM	0.29
8/25/2018	6:15:00 PM	0.29
8/25/2018	6:30:00 PM	0.29
8/25/2018	6:45:00 PM	0.29
8/25/2018	7:00:00 PM	0.29
8/25/2018	7:15:00 PM	0.29
8/25/2018	7:30:00 PM	0.29
8/25/2018	7:45:00 PM	0.29
8/25/2018	8:00:00 PM	0.29
8/25/2018	8:15:00 PM	0.29
8/25/2018	8:30:00 PM	0.29
8/25/2018	8:45:00 PM	0.29
8/25/2018	9:00:00 PM	0.29
8/25/2018	9:15:00 PM	0.29
8/25/2018	9:30:00 PM	0.29
8/25/2018	9:45:00 PM	0.29

Billy Lake Return Gage

DATE	TIME	GAGE
8/25/2018	10:00:00 PM	0.29
8/25/2018	10:15:00 PM	0.29
8/25/2018	10:30:00 PM	0.29
8/25/2018	10:45:00 PM	0.29
8/25/2018	11:00:00 PM	0.29
8/25/2018	11:15:00 PM	0.29
8/25/2018	11:30:00 PM	0.29
8/25/2018	11:45:00 PM	0.29
8/26/2018	12:00:00 AM	0.29
8/26/2018	12:15:00 AM	0.29
8/26/2018	12:30:00 AM	0.29
8/26/2018	12:45:00 AM	0.29
8/26/2018	1:00:00 AM	0.29
8/26/2018	1:15:00 AM	0.29
8/26/2018	1:30:00 AM	0.29
8/26/2018	1:45:00 AM	0.29
8/26/2018	2:00:00 AM	0.29
8/26/2018	2:15:00 AM	0.29
8/26/2018	2:30:00 AM	0.29
8/26/2018	2:45:00 AM	0.29
8/26/2018	3:00:00 AM	0.29
8/26/2018	3:15:00 AM	0.29
8/26/2018	3:30:00 AM	0.29
8/26/2018	3:45:00 AM	0.29
8/26/2018	4:00:00 AM	0.29
8/26/2018	4:15:00 AM	0.29
8/26/2018	4:30:00 AM	0.29
8/26/2018	4:45:00 AM	0.29
8/26/2018	5:00:00 AM	0.29
8/26/2018	5:15:00 AM	0.29
8/26/2018	5:30:00 AM	0.29
8/26/2018	5:45:00 AM	0.29
8/26/2018	6:00:00 AM	0.29
8/26/2018	6:15:00 AM	0.3
8/26/2018	6:30:00 AM	0.3
8/26/2018	6:45:00 AM	0.3
8/26/2018	7:00:00 AM	0.3
8/26/2018	7:15:00 AM	0.3
8/26/2018	7:30:00 AM	0.3
8/26/2018	7:45:00 AM	0.3
8/26/2018	8:00:00 AM	0.3
8/26/2018	8:15:00 AM	0.3
8/26/2018	8:30:00 AM	0.3
8/26/2018	8:45:00 AM	0.3
8/26/2018	9:00:00 AM	0.3
8/26/2018	9:15:00 AM	0.3

Billy Lake Return Gage

DATE	TIME	GAGE
8/26/2018	9:30:00 AM	0.3
8/26/2018	9:45:00 AM	0.3
8/26/2018	10:00:00 AM	0.3
8/26/2018	10:15:00 AM	0.3
8/26/2018	10:30:00 AM	0.3
8/26/2018	10:45:00 AM	0.3
8/26/2018	11:00:00 AM	0.3
8/26/2018	11:15:00 AM	0.3
8/26/2018	11:30:00 AM	0.3
8/26/2018	11:45:00 AM	0.3
8/26/2018	12:00:00 PM	0.3
8/26/2018	12:15:00 PM	0.3
8/26/2018	12:30:00 PM	0.3
8/26/2018	12:45:00 PM	0.3
8/26/2018	1:00:00 PM	0.3
8/26/2018	1:15:00 PM	0.3
8/26/2018	1:30:00 PM	0.3
8/26/2018	1:45:00 PM	0.3
8/26/2018	2:00:00 PM	0.3
8/26/2018	2:15:00 PM	0.3
8/26/2018	2:30:00 PM	0.3
8/26/2018	2:45:00 PM	0.3
8/26/2018	3:00:00 PM	0.3
8/26/2018	3:15:00 PM	0.3
8/26/2018	3:30:00 PM	0.3
8/26/2018	3:45:00 PM	0.3
8/26/2018	4:00:00 PM	0.3
8/26/2018	4:15:00 PM	0.3
8/26/2018	4:30:00 PM	0.3
8/26/2018	4:45:00 PM	0.3
8/26/2018	5:00:00 PM	0.3
8/26/2018	5:15:00 PM	0.3
8/26/2018	5:30:00 PM	0.3
8/26/2018	5:45:00 PM	0.3
8/26/2018	6:00:00 PM	0.3
8/26/2018	6:15:00 PM	0.3
8/26/2018	6:30:00 PM	0.3
8/26/2018	6:45:00 PM	0.3
8/26/2018	7:00:00 PM	0.3
8/26/2018	7:15:00 PM	0.3
8/26/2018	7:30:00 PM	0.3
8/26/2018	7:45:00 PM	0.3
8/26/2018	8:00:00 PM	0.3
8/26/2018	8:15:00 PM	0.3
8/26/2018	8:30:00 PM	0.3
8/26/2018	8:45:00 PM	0.3

Billy Lake Return Gage

DATE	TIME	GAGE
8/26/2018	9:00:00 PM	0.3
8/26/2018	9:15:00 PM	0.3
8/26/2018	9:30:00 PM	0.3
8/26/2018	9:45:00 PM	0.3
8/26/2018	10:00:00 PM	0.3
8/26/2018	10:15:00 PM	0.3
8/26/2018	10:30:00 PM	0.3
8/26/2018	10:45:00 PM	0.3
8/26/2018	11:00:00 PM	0.3
8/26/2018	11:15:00 PM	0.3
8/26/2018	11:30:00 PM	0.3
8/26/2018	11:45:00 PM	0.3
8/27/2018	12:00:00 AM	0.3
8/27/2018	12:15:00 AM	0.3
8/27/2018	12:30:00 AM	0.3
8/27/2018	12:45:00 AM	0.3
8/27/2018	1:00:00 AM	0.3
8/27/2018	1:15:00 AM	0.3
8/27/2018	1:30:00 AM	0.3
8/27/2018	1:45:00 AM	0.3
8/27/2018	2:00:00 AM	0.3
8/27/2018	2:15:00 AM	0.3
8/27/2018	2:30:00 AM	0.3
8/27/2018	2:45:00 AM	0.3
8/27/2018	3:00:00 AM	0.3
8/27/2018	3:15:00 AM	0.3
8/27/2018	3:30:00 AM	0.3
8/27/2018	3:45:00 AM	0.3
8/27/2018	4:00:00 AM	0.3
8/27/2018	4:15:00 AM	0.3
8/27/2018	4:30:00 AM	0.3
8/27/2018	4:45:00 AM	0.3
8/27/2018	5:00:00 AM	0.3
8/27/2018	5:15:00 AM	0.3
8/27/2018	5:30:00 AM	0.3
8/27/2018	5:45:00 AM	0.3
8/27/2018	6:00:00 AM	0.3
8/27/2018	6:15:00 AM	0.3
8/27/2018	6:30:00 AM	0.3
8/27/2018	6:45:00 AM	0.3
8/27/2018	7:00:00 AM	0.3
8/27/2018	7:15:00 AM	0.3
8/27/2018	7:30:00 AM	0.3
8/27/2018	7:45:00 AM	0.3
8/27/2018	8:00:00 AM	0.3
8/27/2018	8:15:00 AM	0.3

Billy Lake Return Gage

DATE	TIME	GAGE
8/27/2018	8:30:00 AM	0.3
8/27/2018	8:45:00 AM	0.3
8/27/2018	9:00:00 AM	0.3
8/27/2018	9:15:00 AM	0.3
8/27/2018	9:30:00 AM	0.3
8/27/2018	9:45:00 AM	0.3
8/27/2018	10:00:00 AM	0.3
8/27/2018	10:15:00 AM	0.3
8/27/2018	10:30:00 AM	0.3
8/27/2018	10:45:00 AM	0.3
8/27/2018	11:00:00 AM	0.3
8/27/2018	11:15:00 AM	0.3
8/27/2018	11:30:00 AM	0.3
8/27/2018	11:45:00 AM	0.3
8/27/2018	12:00:00 PM	0.3
8/27/2018	12:15:00 PM	0.3
8/27/2018	12:30:00 PM	0.3
8/27/2018	12:45:00 PM	0.3
8/27/2018	1:00:00 PM	0.29
8/27/2018	1:15:00 PM	0.29
8/27/2018	1:30:00 PM	0.29
8/27/2018	1:45:00 PM	0.29
8/27/2018	2:00:00 PM	0.29
8/27/2018	2:15:00 PM	0.29
8/27/2018	2:30:00 PM	0.29
8/27/2018	2:45:00 PM	0.29
8/27/2018	3:00:00 PM	0.29
8/27/2018	3:15:00 PM	0.29
8/27/2018	3:30:00 PM	0.29
8/27/2018	3:45:00 PM	0.29
8/27/2018	4:00:00 PM	0.29
8/27/2018	4:15:00 PM	0.29
8/27/2018	4:30:00 PM	0.29
8/27/2018	4:45:00 PM	0.29
8/27/2018	5:00:00 PM	0.29
8/27/2018	5:15:00 PM	0.29
8/27/2018	5:30:00 PM	0.29
8/27/2018	5:45:00 PM	0.29
8/27/2018	6:00:00 PM	0.29
8/27/2018	6:15:00 PM	0.29
8/27/2018	6:30:00 PM	0.29
8/27/2018	6:45:00 PM	0.29
8/27/2018	7:00:00 PM	0.29
8/27/2018	7:15:00 PM	0.29
8/27/2018	7:30:00 PM	0.29
8/27/2018	7:45:00 PM	0.29

Billy Lake Return Gage

DATE	TIME	GAGE
8/27/2018	8:00:00 PM	0.29
8/27/2018	8:15:00 PM	0.29
8/27/2018	8:30:00 PM	0.29
8/27/2018	8:45:00 PM	0.29
8/27/2018	9:00:00 PM	0.29
8/27/2018	9:15:00 PM	0.29
8/27/2018	9:30:00 PM	0.29
8/27/2018	9:45:00 PM	0.29
8/27/2018	10:00:00 PM	0.29
8/27/2018	10:15:00 PM	0.29
8/27/2018	10:30:00 PM	0.29
8/27/2018	10:45:00 PM	0.29
8/27/2018	11:00:00 PM	0.29
8/27/2018	11:15:00 PM	0.29
8/27/2018	11:30:00 PM	0.29
8/27/2018	11:45:00 PM	0.29
8/28/2018	12:00:00 AM	0.29
8/28/2018	12:15:00 AM	0.29
8/28/2018	12:30:00 AM	0.29
8/28/2018	12:45:00 AM	0.29
8/28/2018	1:00:00 AM	0.29
8/28/2018	1:15:00 AM	0.29
8/28/2018	1:30:00 AM	0.29
8/28/2018	1:45:00 AM	0.29
8/28/2018	2:00:00 AM	0.29
8/28/2018	2:15:00 AM	0.29
8/28/2018	2:30:00 AM	0.29
8/28/2018	2:45:00 AM	0.29
8/28/2018	3:00:00 AM	0.29
8/28/2018	3:15:00 AM	0.29
8/28/2018	3:30:00 AM	0.29
8/28/2018	3:45:00 AM	0.29
8/28/2018	4:00:00 AM	0.29
8/28/2018	4:15:00 AM	0.29
8/28/2018	4:30:00 AM	0.29
8/28/2018	4:45:00 AM	0.29
8/28/2018	5:00:00 AM	0.29
8/28/2018	5:15:00 AM	0.29
8/28/2018	5:30:00 AM	0.29
8/28/2018	5:45:00 AM	0.29
8/28/2018	6:00:00 AM	0.29
8/28/2018	6:15:00 AM	0.29
8/28/2018	6:30:00 AM	0.29
8/28/2018	6:45:00 AM	0.29
8/28/2018	7:00:00 AM	0.29
8/28/2018	7:15:00 AM	0.29

Billy Lake Return Gage

DATE	TIME	GAGE
8/28/2018	7:30:00 AM	0.29
8/28/2018	7:45:00 AM	0.29
8/28/2018	8:00:00 AM	0.29
8/28/2018	8:15:00 AM	0.29
8/28/2018	8:30:00 AM	0.29
8/28/2018	8:45:00 AM	0.29
8/28/2018	9:00:00 AM	0.29
8/28/2018	9:15:00 AM	0.29
8/28/2018	9:30:00 AM	0.29
8/28/2018	9:45:00 AM	0.29
8/28/2018	10:00:00 AM	0.29
8/28/2018	10:15:00 AM	0.29
8/28/2018	10:30:00 AM	0.29
8/28/2018	10:45:00 AM	0.29
8/28/2018	11:00:00 AM	0.29
8/28/2018	11:15:00 AM	0.29
8/28/2018	11:30:00 AM	0.29
8/28/2018	11:45:00 AM	0.29
8/28/2018	12:00:00 PM	0.29
8/28/2018	12:15:00 PM	0.29
8/28/2018	12:30:00 PM	0.29
8/28/2018	12:45:00 PM	0.29
8/28/2018	1:00:00 PM	0.29
8/28/2018	1:15:00 PM	0.29
8/28/2018	1:30:00 PM	0.29
8/28/2018	1:45:00 PM	0.29
8/28/2018	2:00:00 PM	0.29
8/28/2018	2:15:00 PM	0.29
8/28/2018	2:30:00 PM	0.29
8/28/2018	2:45:00 PM	0.29
8/28/2018	3:00:00 PM	0.29
8/28/2018	3:15:00 PM	0.29
8/28/2018	3:30:00 PM	0.29
8/28/2018	3:45:00 PM	0.29
8/28/2018	4:00:00 PM	0.29
8/28/2018	4:15:00 PM	0.29
8/28/2018	4:30:00 PM	0.29
8/28/2018	4:45:00 PM	0.29
8/28/2018	5:00:00 PM	0.29
8/28/2018	5:15:00 PM	0.29
8/28/2018	5:30:00 PM	0.29
8/28/2018	5:45:00 PM	0.29
8/28/2018	6:00:00 PM	0.29
8/28/2018	6:15:00 PM	0.29
8/28/2018	6:30:00 PM	0.29
8/28/2018	6:45:00 PM	0.29

Billy Lake Return Gage

DATE	TIME	GAGE
8/28/2018	7:00:00 PM	0.29
8/28/2018	7:15:00 PM	0.29
8/28/2018	7:30:00 PM	0.29
8/28/2018	7:45:00 PM	0.29
8/28/2018	8:00:00 PM	0.29
8/28/2018	8:15:00 PM	0.29
8/28/2018	8:30:00 PM	0.29
8/28/2018	8:45:00 PM	0.29
8/28/2018	9:00:00 PM	0.29
8/28/2018	9:15:00 PM	0.29
8/28/2018	9:30:00 PM	0.29
8/28/2018	9:45:00 PM	0.29
8/28/2018	10:00:00 PM	0.29
8/28/2018	10:15:00 PM	0.29
8/28/2018	10:30:00 PM	0.29
8/28/2018	10:45:00 PM	0.29
8/28/2018	11:00:00 PM	0.29
8/28/2018	11:15:00 PM	0.29
8/28/2018	11:30:00 PM	0.29
8/28/2018	11:45:00 PM	0.29
8/29/2018	12:00:00 AM	0.29
8/29/2018	12:15:00 AM	0.29
8/29/2018	12:30:00 AM	0.29
8/29/2018	12:45:00 AM	0.29
8/29/2018	1:00:00 AM	0.29
8/29/2018	1:15:00 AM	0.29
8/29/2018	1:30:00 AM	0.29
8/29/2018	1:45:00 AM	0.29
8/29/2018	2:00:00 AM	0.29
8/29/2018	2:15:00 AM	0.29
8/29/2018	2:30:00 AM	0.29
8/29/2018	2:45:00 AM	0.3
8/29/2018	3:00:00 AM	0.3
8/29/2018	3:15:00 AM	0.3
8/29/2018	3:30:00 AM	0.3
8/29/2018	3:45:00 AM	0.3
8/29/2018	4:00:00 AM	0.3
8/29/2018	4:15:00 AM	0.3
8/29/2018	4:30:00 AM	0.3
8/29/2018	4:45:00 AM	0.3
8/29/2018	5:00:00 AM	0.3
8/29/2018	5:15:00 AM	0.3
8/29/2018	5:30:00 AM	0.3
8/29/2018	5:45:00 AM	0.3
8/29/2018	6:00:00 AM	0.3
8/29/2018	6:15:00 AM	0.3

Billy Lake Return Gage

DATE	TIME	GAGE
8/29/2018	6:30:00 AM	0.3
8/29/2018	6:45:00 AM	0.3
8/29/2018	7:00:00 AM	0.3
8/29/2018	7:15:00 AM	0.3
8/29/2018	7:30:00 AM	0.3
8/29/2018	7:45:00 AM	0.3
8/29/2018	8:00:00 AM	0.3
8/29/2018	8:15:00 AM	0.3
8/29/2018	8:30:00 AM	0.3
8/29/2018	8:45:00 AM	0.3
8/29/2018	9:00:00 AM	0.3
8/29/2018	9:15:00 AM	0.3
8/29/2018	9:30:00 AM	0.3
8/29/2018	9:45:00 AM	0.3
8/29/2018	10:00:00 AM	0.3
8/29/2018	10:15:00 AM	0.3
8/29/2018	10:30:00 AM	0.3
8/29/2018	10:45:00 AM	0.3
8/29/2018	11:00:00 AM	0.3
8/29/2018	11:15:00 AM	0.3
8/29/2018	11:30:00 AM	0.3
8/29/2018	11:45:00 AM	0.3
8/29/2018	12:00:00 PM	0.3
8/29/2018	12:15:00 PM	0.3
8/29/2018	12:30:00 PM	0.3
8/29/2018	12:45:00 PM	0.3
8/29/2018	1:00:00 PM	0.3
8/29/2018	1:15:00 PM	0.3
8/29/2018	1:30:00 PM	0.3
8/29/2018	1:45:00 PM	0.3
8/29/2018	2:00:00 PM	0.3
8/29/2018	2:15:00 PM	0.3
8/29/2018	2:30:00 PM	0.3
8/29/2018	2:45:00 PM	0.3
8/29/2018	3:00:00 PM	0.3
8/29/2018	3:15:00 PM	0.3
8/29/2018	3:30:00 PM	0.3
8/29/2018	3:45:00 PM	0.3
8/29/2018	4:00:00 PM	0.3
8/29/2018	4:15:00 PM	0.3
8/29/2018	4:30:00 PM	0.3
8/29/2018	4:45:00 PM	0.3
8/29/2018	5:00:00 PM	0.3
8/29/2018	5:15:00 PM	0.3
8/29/2018	5:30:00 PM	0.3
8/29/2018	5:45:00 PM	0.3

Billy Lake Return Gage

DATE	TIME	GAGE
8/29/2018	6:00:00 PM	0.3
8/29/2018	6:15:00 PM	0.3
8/29/2018	6:30:00 PM	0.3
8/29/2018	6:45:00 PM	0.3
8/29/2018	7:00:00 PM	0.3
8/29/2018	7:15:00 PM	0.3
8/29/2018	7:30:00 PM	0.3
8/29/2018	7:45:00 PM	0.3
8/29/2018	8:00:00 PM	0.3
8/29/2018	8:15:00 PM	0.3
8/29/2018	8:30:00 PM	0.3
8/29/2018	8:45:00 PM	0.3
8/29/2018	9:00:00 PM	0.3
8/29/2018	9:15:00 PM	0.3
8/29/2018	9:30:00 PM	0.3
8/29/2018	9:45:00 PM	0.3
8/29/2018	10:00:00 PM	0.3
8/29/2018	10:15:00 PM	0.3
8/29/2018	10:30:00 PM	0.3
8/29/2018	10:45:00 PM	0.3
8/29/2018	11:00:00 PM	0.3
8/29/2018	11:15:00 PM	0.3
8/29/2018	11:30:00 PM	0.3
8/29/2018	11:45:00 PM	0.3
8/30/2018	12:00:00 AM	0.3
8/30/2018	12:15:00 AM	0.3
8/30/2018	12:30:00 AM	0.3
8/30/2018	12:45:00 AM	0.3
8/30/2018	1:00:00 AM	0.3
8/30/2018	1:15:00 AM	0.3
8/30/2018	1:30:00 AM	0.3
8/30/2018	1:45:00 AM	0.3
8/30/2018	2:00:00 AM	0.3
8/30/2018	2:15:00 AM	0.3
8/30/2018	2:30:00 AM	0.3
8/30/2018	2:45:00 AM	0.3
8/30/2018	3:00:00 AM	0.3
8/30/2018	3:15:00 AM	0.3
8/30/2018	3:30:00 AM	0.3
8/30/2018	3:45:00 AM	0.3
8/30/2018	4:00:00 AM	0.3
8/30/2018	4:15:00 AM	0.3
8/30/2018	4:30:00 AM	0.3
8/30/2018	4:45:00 AM	0.3
8/30/2018	5:00:00 AM	0.3
8/30/2018	5:15:00 AM	0.3

Billy Lake Return Gage

DATE	TIME	GAGE
8/30/2018	5:30:00 AM	0.3
8/30/2018	5:45:00 AM	0.3
8/30/2018	6:00:00 AM	0.3
8/30/2018	6:15:00 AM	0.3
8/30/2018	6:30:00 AM	0.3
8/30/2018	6:45:00 AM	0.3
8/30/2018	7:00:00 AM	0.3
8/30/2018	7:15:00 AM	0.3
8/30/2018	7:30:00 AM	0.3
8/30/2018	7:45:00 AM	0.3
8/30/2018	8:00:00 AM	0.3
8/30/2018	8:15:00 AM	0.3
8/30/2018	8:30:00 AM	0.3
8/30/2018	8:45:00 AM	0.3
8/30/2018	9:00:00 AM	0.3
8/30/2018	9:15:00 AM	0.3
8/30/2018	9:30:00 AM	0.3
8/30/2018	9:45:00 AM	0.3
8/30/2018	10:00:00 AM	0.3
8/30/2018	10:15:00 AM	0.3
8/30/2018	10:30:00 AM	0.3
8/30/2018	10:45:00 AM	0.3
8/30/2018	11:00:00 AM	0.3
8/30/2018	11:15:00 AM	0.3
8/30/2018	11:30:00 AM	0.3
8/30/2018	11:45:00 AM	0.3
8/30/2018	12:00:00 PM	0.3
8/30/2018	12:15:00 PM	0.3
8/30/2018	12:30:00 PM	0.3
8/30/2018	12:45:00 PM	0.3
8/30/2018	1:00:00 PM	0.3
8/30/2018	1:15:00 PM	0.3
8/30/2018	1:30:00 PM	0.3
8/30/2018	1:45:00 PM	0.3
8/30/2018	2:00:00 PM	0.3
8/30/2018	2:15:00 PM	0.3
8/30/2018	2:30:00 PM	0.3
8/30/2018	2:45:00 PM	0.3
8/30/2018	3:00:00 PM	0.3
8/30/2018	3:15:00 PM	0.3
8/30/2018	3:30:00 PM	0.3
8/30/2018	3:45:00 PM	0.3
8/30/2018	4:00:00 PM	0.3
8/30/2018	4:15:00 PM	0.3
8/30/2018	4:30:00 PM	0.3
8/30/2018	4:45:00 PM	0.3

Billy Lake Return Gage

DATE	TIME	GAGE
8/30/2018	5:00:00 PM	0.3
8/30/2018	5:15:00 PM	0.3
8/30/2018	5:30:00 PM	0.3
8/30/2018	5:45:00 PM	0.3
8/30/2018	6:00:00 PM	0.3
8/30/2018	6:15:00 PM	0.3
8/30/2018	6:30:00 PM	0.3
8/30/2018	6:45:00 PM	0.3
8/30/2018	7:00:00 PM	0.3
8/30/2018	7:15:00 PM	0.3
8/30/2018	7:30:00 PM	0.3
8/30/2018	7:45:00 PM	0.31
8/30/2018	8:00:00 PM	0.31
8/30/2018	8:15:00 PM	0.31
8/30/2018	8:30:00 PM	0.31
8/30/2018	8:45:00 PM	0.31
8/30/2018	9:00:00 PM	0.31
8/30/2018	9:15:00 PM	0.31
8/30/2018	9:30:00 PM	0.31
8/30/2018	9:45:00 PM	0.31
8/30/2018	10:00:00 PM	0.31
8/30/2018	10:15:00 PM	0.31
8/30/2018	10:30:00 PM	0.31
8/30/2018	10:45:00 PM	0.31
8/30/2018	11:00:00 PM	0.31
8/30/2018	11:15:00 PM	0.31
8/30/2018	11:30:00 PM	0.31
8/30/2018	11:45:00 PM	0.31
8/31/2018	12:00:00 AM	0.31
8/31/2018	12:15:00 AM	0.31
8/31/2018	12:30:00 AM	0.31
8/31/2018	12:45:00 AM	0.31
8/31/2018	1:00:00 AM	0.31
8/31/2018	1:15:00 AM	0.31
8/31/2018	1:30:00 AM	0.31
8/31/2018	1:45:00 AM	0.31
8/31/2018	2:00:00 AM	0.31
8/31/2018	2:15:00 AM	0.31
8/31/2018	2:30:00 AM	0.31
8/31/2018	2:45:00 AM	0.31
8/31/2018	3:00:00 AM	0.31
8/31/2018	3:15:00 AM	0.31
8/31/2018	3:30:00 AM	0.31
8/31/2018	3:45:00 AM	0.31
8/31/2018	4:00:00 AM	0.31
8/31/2018	4:15:00 AM	0.31

Billy Lake Return Gage

DATE	TIME	GAGE
8/31/2018	4:30:00 AM	0.31
8/31/2018	4:45:00 AM	0.3
8/31/2018	5:00:00 AM	0.3
8/31/2018	5:15:00 AM	0.3
8/31/2018	5:30:00 AM	0.3
8/31/2018	5:45:00 AM	0.3
8/31/2018	6:00:00 AM	0.3
8/31/2018	6:15:00 AM	0.3
8/31/2018	6:30:00 AM	0.3
8/31/2018	6:45:00 AM	0.3
8/31/2018	7:00:00 AM	0.3
8/31/2018	7:15:00 AM	0.3
8/31/2018	7:30:00 AM	0.3
8/31/2018	7:45:00 AM	0.3
8/31/2018	8:00:00 AM	0.3
8/31/2018	8:15:00 AM	0.3
8/31/2018	8:30:00 AM	0.3
8/31/2018	8:45:00 AM	0.3
8/31/2018	9:00:00 AM	0.3
8/31/2018	9:15:00 AM	0.3
8/31/2018	9:30:00 AM	0.3
8/31/2018	9:45:00 AM	0.3
8/31/2018	10:00:00 AM	0.3
8/31/2018	10:15:00 AM	0.3
8/31/2018	10:30:00 AM	0.3
8/31/2018	10:45:00 AM	0.3
8/31/2018	11:00:00 AM	0.3
8/31/2018	11:15:00 AM	0.3
8/31/2018	11:30:00 AM	0.3
8/31/2018	11:45:00 AM	0.3
8/31/2018	12:00:00 PM	0.3
8/31/2018	12:15:00 PM	0.3
8/31/2018	12:30:00 PM	0.3
8/31/2018	12:45:00 PM	0.3
8/31/2018	1:00:00 PM	0.3
8/31/2018	1:15:00 PM	0.3
8/31/2018	1:30:00 PM	0.3
8/31/2018	1:45:00 PM	0.3
8/31/2018	2:00:00 PM	0.3
8/31/2018	2:15:00 PM	0.3
8/31/2018	2:30:00 PM	0.3
8/31/2018	2:45:00 PM	0.3
8/31/2018	3:00:00 PM	0.3
8/31/2018	3:15:00 PM	0.3
8/31/2018	3:30:00 PM	0.3
8/31/2018	3:45:00 PM	0.3

Billy Lake Return Gage

DATE	TIME	GAGE
8/31/2018	4:00:00 PM	0.3
8/31/2018	4:15:00 PM	0.3
8/31/2018	4:30:00 PM	0.3
8/31/2018	4:45:00 PM	0.3
8/31/2018	5:00:00 PM	0.3
8/31/2018	5:15:00 PM	0.3
8/31/2018	5:30:00 PM	0.3
8/31/2018	5:45:00 PM	0.3
8/31/2018	6:00:00 PM	0.3
8/31/2018	6:15:00 PM	0.31
8/31/2018	6:30:00 PM	0.31
8/31/2018	6:45:00 PM	0.31
8/31/2018	7:00:00 PM	0.31
8/31/2018	7:15:00 PM	0.31
8/31/2018	7:30:00 PM	0.31
8/31/2018	7:45:00 PM	0.31
8/31/2018	8:00:00 PM	0.31
8/31/2018	8:15:00 PM	0.31
8/31/2018	8:30:00 PM	0.31
8/31/2018	8:45:00 PM	0.31
8/31/2018	9:00:00 PM	0.31
8/31/2018	9:15:00 PM	0.31
8/31/2018	9:30:00 PM	0.31
8/31/2018	9:45:00 PM	0.31
8/31/2018	10:00:00 PM	0.31
8/31/2018	10:15:00 PM	0.31
8/31/2018	10:30:00 PM	0.31
8/31/2018	10:45:00 PM	0.31
8/31/2018	11:00:00 PM	0.31
8/31/2018	11:15:00 PM	0.31
8/31/2018	11:30:00 PM	0.31
8/31/2018	11:45:00 PM	0.31

Party: BLP BRP	Width: 20.2 ft	Processed by: MKH
Boat/Motor:	Area: 79.8 ft ²	Mean Velocity: 0.812 ft/s
Gage Height: 4.25 ft	G.H.Change: 0.000 ft	Discharge: 64.9 ft ³ /s

Area Method: Avg. Course	ADCP Depth: 0.164 ft	Index Vel.: 0.00 ft/s	Rating No.: 1
Nav. Method: Bottom Track	Shore Ens.:10	Adj.Mean Vel: 0.00 ft/s	Qm Rating: U
MagVar Method: None (0.0°)	Bottom Est: Power (0.1667)	Rated Area: 0.000 ft ²	Diff.: 0.000%
Depth Sounder: Not Used	Top Est: Power (0.1667)	Control1: Unspecified	
Discharge Method: None		Control2: Unspecified	
% Correction: 0.00		Control3: Unspecified	

Screening Thresholds:	ADCP:
BT 3-Beam Solution: NO	Type/Freq.: StreamPro / 2000 kHz
WT 3-Beam Solution: NO	Serial #: Firmware: 31.12
BT Error Vel.: 32.81 ft/s	Bin Size: 10 cm Blank: 3 cm
WT Error Vel.: 32.81 ft/s	BT Mode: 10 BT Pings: 2
BT Up Vel.: 32.81 ft/s	WT Mode: 12 WT Pings: 6
WT Up Vel.: 32.81 ft/s	WV : 0 WO : 1, 4
Use Weighted Mean Depth: NO	
Max. Vel.: 1.71 ft/s	
Max. Depth: 6.32 ft	
Mean Depth: 3.96 ft	
% Meas.: 64.72	
Water Temp.: None	
ADCP Temp.: 79.2 °F	

Performed Diag. Test: NO

Project Name: 180815 MOUK000r.mmt

Performed Moving Bed Test: NO

Software: 2.11

Performed Compass Calibration: NO Evaluation: NO

Meas. Location:

Tr.#		Edge Distance		#Ens.	Discharge						Width	Area	Time		Mean Vel.		% Bad	
		L	R		Top	Middle	Bottom	Left	Right	Total			Start	End	Boat	Water	Ens.	Bins
000	L	2	2	35	8.51	43.0	8.44	2.15	2.44	64.5	21	81	14:39	14:40	0.51	0.80	6	0
001	R	2	2	36	8.37	42.6	12.0	2.37	2.37	67.7	20	82	14:40	14:41	0.49	0.82	6	0
002	L	2	2	36	8.12	41.0	7.88	2.15	2.40	61.5	20	79	14:41	14:42	0.47	0.78	6	0
003	R	2	2	40	8.72	44.1	8.33	2.30	2.22	65.6	21	79	14:42	14:43	0.45	0.83	5	0
004	L	2	2	38	7.66	39.3	13.3	2.26	2.47	65.0	18	77	14:43	14:44	0.49	0.84	5	0
Mean		2	2	37	8.28	42.0	9.99	2.25	2.38	64.9	20	80	Total	00:04	0.48	0.81	5	0
SDev		0	0	2	0.407	1.89	2.49	0.092	0.095	2.22	1.0	1.9			0.02	0.02		
SD/M		0.00	0.00	0.05	0.05	0.05	0.25	0.04	0.04	0.03	0.05	0.02			0.04	0.03		

Remarks:

Discharge for transects in *italics* have a total Q more than 5% from the mean

Mazourka (0354)

Year	Month	Day	Hour	Minute	Second	VelocityX	VelocityY	Level	StdError1	StdError2	StdError3	SNR1	SNR2	SNR3	SignalAmp1	SignalAmp2	SignalAmp3	Noise1	Noise2
2018	8	1	0	2	40	0.919	-0.023	4.327	0.013	0.01	0	53.8	54.2	50.7	151	152	0	26	26
2018	8	1	0	12	40	0.968	-0.039	4.331	0.01	0.007	0	53.8	54.2	52	151	152	0	26	26
2018	8	1	0	22	40	0.945	-0.039	4.331	0.013	0.01	0	53.3	53.8	49.9	151	152	0	27	27
2018	8	1	0	32	40	0.945	0	4.331	0.01	0.007	0	53.8	54.2	50.3	150	152	0	25	26
2018	8	1	0	42	40	0.965	-0.026	4.334	0.01	0.007	0	53.3	53.3	49.9	150	151	0	26	27
2018	8	1	0	52	40	0.945	0	4.334	0.013	0.01	0	53.3	54.2	50.7	150	152	0	26	26
2018	8	1	1	2	40	0.951	-0.033	4.334	0.01	0.007	0	53.3	54.2	50.7	151	152	0	27	26
2018	8	1	1	12	40	0.932	0.013	4.334	0.01	0.007	0	53.8	54.2	55	151	152	0	26	26
2018	8	1	1	22	40	0.945	-0.046	4.334	0.02	0.016	0	53.8	54.2	60.6	151	152	0	26	26
2018	8	1	1	32	40	0.988	-0.062	4.334	0.01	0.007	0	53.3	53.8	68.4	150	151	0	26	26
2018	8	1	1	42	40	0.974	-0.036	4.334	0.01	0.007	0	53.8	54.2	64.9	151	152	0	26	26
2018	8	1	1	52	40	0.945	-0.062	4.337	0.01	0.007	0	53.8	53.8	67.5	151	152	0	26	27
2018	8	1	2	2	40	0.938	0	4.337	0.01	0.007	0	53.8	54.2	65.8	151	152	0	26	26
2018	8	1	2	12	40	0.945	-0.049	4.337	0.013	0.01	0	53.8	53.8	66.7	151	152	0	26	27
2018	8	1	2	22	40	0.955	-0.039	4.337	0.01	0.007	0	53.8	54.2	63.2	151	152	0	26	26
2018	8	1	2	32	40	0.938	-0.033	4.337	0.01	0.007	0	53.3	53.8	64.9	151	152	0	27	27
2018	8	1	2	42	40	0.951	-0.059	4.337	0.013	0.01	0	53.8	54.2	69.2	151	152	0	26	26
2018	8	1	2	52	40	0.942	-0.036	4.337	0.01	0.007	0	53.8	54.2	70.1	151	152	0	26	26
2018	8	1	3	2	40	0.948	-0.026	4.337	0.01	0.007	0	53.3	54.2	71.4	151	152	0	27	26
2018	8	1	3	12	40	0.988	-0.039	4.337	0.01	0.007	0	53.8	54.2	70.1	151	152	0	26	26
2018	8	1	3	22	40	0.942	-0.043	4.337	0.016	0.013	0	53.8	54.6	69.2	151	153	0	26	26
2018	8	1	3	32	40	0.932	-0.033	4.337	0.01	0.007	0	53.8	54.2	69.7	151	153	0	26	27
2018	8	1	3	42	40	0.984	-0.075	4.341	0.01	0.007	0	53.8	54.6	72.7	151	152	0	26	25
2018	8	1	3	52	40	0.942	-0.02	4.341	0.013	0.01	0	53.8	54.6	72.7	151	153	0	26	26
2018	8	1	4	2	40	0.981	-0.033	4.337	0.016	0.013	0	53.8	54.2	71.8	151	153	0	26	27
2018	8	1	4	12	40	0.984	-0.059	4.341	0.01	0.007	0	53.8	54.2	73.1	152	153	0	27	27
2018	8	1	4	22	40	0.951	-0.036	4.341	0.013	0.01	0	54.2	55	73.1	152	154	0	26	26
2018	8	1	4	32	40	0.922	-0.013	4.337	0.013	0.01	0	54.2	54.6	73.1	152	153	0	26	26
2018	8	1	4	42	40	0.991	-0.069	4.337	0.01	0.007	0	54.2	54.2	72.2	151	152	0	25	26
2018	8	1	4	52	40	0.955	-0.013	4.341	0.01	0.007	0	53.8	54.6	72.2	151	153	0	26	26
2018	8	1	5	2	40	0.932	-0.013	4.341	0.01	0.007	0	53.3	54.2	73.1	151	153	0	27	27
2018	8	1	5	12	40	0.951	-0.02	4.337	0.01	0.007	0	53.3	54.6	67.5	151	153	0	27	26
2018	8	1	5	22	40	0.971	-0.039	4.337	0.01	0.007	0	53.8	54.2	72.2	151	153	0	26	27
2018	8	1	5	32	40	0.965	-0.01	4.341	0.016	0.013	0	54.2	54.6	73.5	152	153	0	26	26
2018	8	1	5	42	40	0.961	-0.056	4.341	0.013	0.01	0	54.2	54.6	71.8	152	153	0	26	26
2018	8	1	5	52	40	0.958	-0.02	4.341	0.013	0.01	0	54.6	55	72.7	153	154	0	26	26
2018	8	1	6	2	40	0.978	-0.033	4.341	0.01	0.007	0	54.6	54.2	72.7	152	153	0	25	27
2018	8	1	6	12	40	0.945	-0.043	4.337	0.013	0.01	0	54.2	55	72.2	152	154	0	26	26
2018	8	1	6	22	40	0.945	-0.039	4.337	0.01	0.007	0	54.6	54.6	71.8	153	154	0	26	27
2018	8	1	6	32	40	0.938	-0.066	4.337	0.01	0.007	0	54.6	55	71	153	154	0	26	26
2018	8	1	6	42	40	0.965	-0.03	4.337	0.01	0.007	0	54.6	54.6	72.2	153	154	0	26	27
2018	8	1	6	52	40	0.984	-0.046	4.337	0.01	0.007	0	54.6	55	72.2	153	154	0	26	26
2018	8	1	7	2	40	0.968	-0.016	4.337	0.01	0.007	0	54.6	55	71.8	153	154	0	26	26
2018	8	1	7	12	40	0.932	-0.03	4.337	0.01	0.007	0	54.2	54.6	71.8	153	154	0	27	27
2018	8	1	7	22	40	0.994	-0.046	4.337	0.013	0.01	0	55	55.5	71.8	153	154	0	25	25
2018	8	1	7	32	40	0.958	-0.059	4.337	0.01	0.007	0	54.2	55	71.8	152	155	0	26	27

Mazourka (0354)

Year	Month	Day	Hour	Minute	Second	VelocityX	VelocityY	Level	StdError1	StdError2	StdError3	SNR1	SNR2	SNR3	SignalAmp1	SignalAmp2	SignalAmp3	Noise1	Noise2
2018	8	1	7	42	40	0.958	-0.016	4.337	0.01	0.007	0	54.6	54.6	72.2	153	154	0	26	27
2018	8	1	7	52	40	0.958	-0.033	4.337	0.016	0.013	0	54.6	55.5	71.8	154	155	0	27	26
2018	8	1	8	2	40	0.974	-0.033	4.337	0.01	0.007	0	54.6	55.5	72.2	154	155	0	27	26
2018	8	1	8	12	40	0.984	-0.033	4.337	0.013	0.01	0	55	55	72.2	154	155	0	26	27
2018	8	1	8	22	40	0.928	-0.03	4.337	0.01	0.007	0	55	55	72.2	154	155	0	26	27
2018	8	1	8	32	40	0.945	-0.023	4.337	0.01	0.007	0	55	55	72.2	154	155	0	26	27
2018	8	1	8	42	40	0.991	-0.036	4.337	0.01	0.007	0	55	55.9	71.8	154	156	0	26	26
2018	8	1	8	52	40	0.984	-0.013	4.337	0.013	0.01	0	55	55	72.7	154	155	0	26	27
2018	8	1	9	2	40	0.958	-0.052	4.337	0.01	0.007	0	54.6	55.9	72.7	154	156	0	27	26
2018	8	1	9	12	40	0.968	-0.046	4.337	0.01	0.007	0	55.5	55.9	72.2	155	156	0	26	26
2018	8	1	9	22	40	0.981	-0.039	4.337	0.01	0.007	0	55	55	72.2	154	155	0	26	27
2018	8	1	9	32	40	0.968	-0.016	4.337	0.013	0.01	0	55.5	55.5	72.2	155	156	0	26	27
2018	8	1	9	42	40	0.919	-0.033	4.337	0.01	0.007	0	55	55.5	72.2	155	156	0	27	27
2018	8	1	9	52	40	0.984	-0.02	4.337	0.013	0.01	0	55	55	72.2	154	155	0	26	27
2018	8	1	10	2	40	1.001	-0.033	4.337	0.01	0.007	0	55.5	55.5	72.7	155	155	0	26	26
2018	8	1	10	12	40	0.981	-0.062	4.337	0.01	0.007	0	54.6	55	72.7	154	155	0	27	27
2018	8	1	10	22	40	0.945	-0.072	4.337	0.013	0.01	0	55	55	71.8	154	155	0	26	27
2018	8	1	10	32	40	0.965	-0.039	4.337	0.01	0.007	0	55.5	55.9	73.5	155	156	0	26	26
2018	8	1	10	42	40	0.948	-0.062	4.337	0.016	0.013	0	55.5	55.9	72.2	154	156	0	25	26
2018	8	1	10	52	40	0.942	-0.075	4.337	0.01	0.007	0	55	55.9	73.1	154	156	0	26	26
2018	8	1	11	2	40	0.984	-0.062	4.337	0.01	0.007	0	55	55	70.1	155	155	0	27	27
2018	8	1	11	12	40	0.965	-0.082	4.334	0.013	0.01	0	55	55.5	72.2	154	155	0	26	26
2018	8	1	11	22	40	0.984	-0.079	4.334	0.01	0.007	0	54.2	54.6	69.2	153	154	0	27	27
2018	8	1	11	32	40	1.004	-0.049	4.334	0.013	0.01	0	55	55.5	69.7	154	155	0	26	26
2018	8	1	11	42	40	0.961	-0.03	4.334	0.01	0.007	0	55	55	61.9	154	155	0	26	27
2018	8	1	11	52	40	0.984	-0.092	4.334	0.01	0.007	0	55	55.5	59.8	154	155	0	26	26
2018	8	1	12	2	40	1.007	-0.095	4.334	0.013	0.01	0	54.6	54.6	67.1	153	154	0	26	27
2018	8	1	12	12	40	0.961	-0.082	4.334	0.013	0.01	0	54.2	55	71	153	154	0	27	26
2018	8	1	12	22	40	0.981	-0.085	4.331	0.01	0.007	0	54.2	55	58	153	154	0	27	26
2018	8	1	12	32	40	0.974	-0.092	4.334	0.01	0.007	0	55	54.6	68.4	154	154	0	26	27
2018	8	1	12	42	40	0.951	-0.066	4.331	0.01	0.007	0	55.5	55.9	57.6	155	156	0	26	26
2018	8	1	12	52	40	0.948	-0.079	4.327	0.016	0.013	0	55	55.9	47.3	154	156	0	26	26
2018	8	1	13	2	40	0.981	-0.075	4.327	0.013	0.01	0	55	55.5	50.3	154	155	0	26	26
2018	8	1	13	12	40	0.997	-0.079	4.327	0.01	0.007	0	54.6	55.5	58.5	154	155	0	27	26
2018	8	1	13	22	40	0.942	-0.049	4.327	0.016	0.013	0	55	55.5	57.2	154	155	0	26	26
2018	8	1	13	32	40	0.984	-0.046	4.331	0.01	0.007	0	55	55	63.2	154	155	0	26	27
2018	8	1	13	42	40	0.978	-0.066	4.331	0.01	0.007	0	54.6	54.6	63.6	153	154	0	26	27
2018	8	1	13	52	40	0.968	-0.075	4.331	0.016	0.013	0	55	55.5	63.6	154	155	0	26	26
2018	8	1	14	2	40	0.968	-0.043	4.327	0.01	0.007	0	54.6	54.6	64.9	153	154	0	26	27
2018	8	1	14	12	40	0.968	-0.033	4.331	0.013	0.01	0	55	55.5	67.9	154	155	0	26	26
2018	8	1	14	22	40	0.971	-0.033	4.331	0.01	0.007	0	55.5	55.5	69.2	154	155	0	25	26
2018	8	1	14	32	40	0.955	-0.033	4.331	0.013	0.01	0	54.6	55.5	68.8	154	155	0	27	26
2018	8	1	14	42	40	0.968	-0.039	4.331	0.01	0.007	0	55	55	68.8	154	155	0	26	27
2018	8	1	14	52	40	0.965	-0.016	4.327	0.013	0.01	0	55	55.5	68.8	154	155	0	26	26
2018	8	1	15	2	40	0.938	-0.026	4.331	0.01	0.007	0	55	55.5	67.9	154	155	0	26	26
2018	8	1	15	12	40	0.948	-0.036	4.327	0.01	0.007	0	55	55.5	68.8	154	155	0	26	26

Mazourka (0354)

Year	Month	Day	Hour	Minute	Second	VelocityX	VelocityY	Level	StdError1	StdError2	StdError3	SNR1	SNR2	SNR3	SignalAmp1	SignalAmp2	SignalAmp3	Noise1	Noise2
2018	8	1	15	22	40	0.922	0.013	4.327	0.01	0.007	0	55.5	55.5	68.4	155	155	0	26	26
2018	8	1	15	32	40	0.968	-0.016	4.327	0.01	0.007	0	55	55.5	68.4	154	155	0	26	26
2018	8	1	15	42	40	0.958	-0.016	4.327	0.01	0.007	0	55	55.5	67.9	154	155	0	26	26
2018	8	1	15	52	40	0.965	-0.036	4.327	0.01	0.007	0	55	55.5	68.4	154	155	0	26	26
2018	8	1	16	2	40	0.984	0.007	4.327	0.016	0.013	0	54.6	55.5	69.2	153	155	0	26	26
2018	8	1	16	12	40	0.961	-0.049	4.324	0.016	0.013	0	55	55.5	67.5	154	155	0	26	26
2018	8	1	16	22	40	0.958	-0.03	4.324	0.01	0.007	0	55	55	68.4	154	155	0	26	27
2018	8	1	16	32	40	0.961	-0.056	4.324	0.01	0.007	0	55	55.5	68.8	154	155	0	26	26
2018	8	1	16	42	40	0.965	0	4.324	0.013	0.01	0	55.9	55.9	67.5	155	156	0	25	26
2018	8	1	16	52	40	0.965	-0.036	4.324	0.01	0.007	0	55	55.5	69.2	154	155	0	26	26
2018	8	1	17	2	40	0.958	-0.039	4.321	0.013	0.01	0	55	55.5	52	154	155	0	26	26
2018	8	1	17	12	40	0.968	-0.033	4.321	0.01	0.007	0	55.5	55.9	64.5	154	156	0	25	26
2018	8	1	17	22	40	0.965	-0.036	4.321	0.01	0.007	0	55	55.5	60.6	154	155	0	26	26
2018	8	1	17	32	40	0.951	-0.023	4.321	0.013	0.01	0	55	54.6	59.8	154	154	0	26	27
2018	8	1	17	42	40	0.951	-0.03	4.321	0.01	0.007	0	55	53.3	54.6	154	150	0	26	26
2018	8	1	17	52	40	0.935	-0.033	4.321	0.01	0.007	0	55	55.5	53.3	154	155	0	26	26
2018	8	1	18	2	40	0.984	-0.039	4.321	0.01	0.007	0	55	55.5	59.3	154	155	0	26	26
2018	8	1	18	12	40	0.961	-0.023	4.321	0.013	0.01	0	54.6	55	56.3	153	154	0	26	26
2018	8	1	18	22	40	0.955	-0.052	4.321	0.01	0.007	0	54.6	55	63.2	153	154	0	26	26
2018	8	1	18	32	40	0.984	-0.062	4.321	0.013	0.01	0	55	55	55.9	153	154	0	25	26
2018	8	1	18	42	40	0.968	-0.013	4.324	0.01	0.007	0	55	55	47.7	153	154	0	25	26
2018	8	1	18	52	40	1.007	-0.013	4.324	0.016	0.013	0	55.9	56.3	46.4	156	157	0	26	26
2018	8	1	19	2	40	0.991	-0.03	4.324	0.01	0.007	0	56.8	57.2	46	158	159	0	26	26
2018	8	1	19	12	40	0.915	-0.026	4.321	0.013	0.01	0	56.3	56.8	46	157	158	0	26	26
2018	8	1	19	22	40	0.925	-0.013	4.324	0.01	0.007	0	56.8	56.8	46.4	157	158	0	25	26
2018	8	1	19	32	40	0.935	-0.033	4.324	0.01	0.007	0	56.3	56.3	46	157	157	0	26	26
2018	8	1	19	42	40	0.928	-0.01	4.324	0.01	0.007	0	55.5	55.9	47.7	155	157	0	26	27
2018	8	1	19	52	40	0.974	-0.033	4.324	0.01	0.007	0	55.5	55.9	47.7	155	156	0	26	26
2018	8	1	20	2	40	0.928	0.013	4.324	0.013	0.01	0	55	55.5	48.6	154	155	0	26	26
2018	8	1	20	12	40	0.971	-0.026	4.324	0.01	0.007	0	55	55.5	48.2	154	155	0	26	26
2018	8	1	20	22	40	0.994	-0.007	4.324	0.016	0.013	0	55.5	55.5	47.3	155	156	0	26	27
2018	8	1	20	32	40	0.948	-0.026	4.327	0.01	0.007	0	55	55.5	48.2	154	155	0	26	26
2018	8	1	20	42	40	0.958	-0.023	4.327	0.013	0.01	0	55	55	47.7	154	155	0	26	27
2018	8	1	20	52	40	0.945	-0.062	4.324	0.01	0.007	0	55	55	54.6	154	154	0	26	26
2018	8	1	21	2	40	0.945	-0.039	4.324	0.013	0.01	0	55	55	62.4	153	154	0	25	26
2018	8	1	21	12	40	0.951	-0.049	4.327	0.013	0.01	0	54.2	54.2	60.2	153	153	0	27	27
2018	8	1	21	22	40	0.958	-0.033	4.327	0.01	0.007	0	54.6	54.6	60.2	153	153	0	26	26
2018	8	1	21	32	40	0.958	-0.039	4.331	0.016	0.013	0	54.2	54.6	51.6	152	153	0	26	26
2018	8	1	21	42	40	0.948	-0.01	4.331	0.01	0.007	0	54.2	53.8	58.5	151	152	0	25	27
2018	8	1	21	52	40	0.965	-0.03	4.327	0.01	0.007	0	54.2	54.2	50.7	152	153	0	26	27
2018	8	1	22	2	40	0.932	0	4.331	0.013	0.01	0	53.8	54.2	51.6	151	152	0	26	26
2018	8	1	22	12	40	0.965	-0.026	4.334	0.016	0.013	0	53.8	54.2	69.2	151	152	0	26	26
2018	8	1	22	22	40	0.971	-0.026	4.334	0.013	0.01	0	53.8	53.8	66.2	151	151	0	26	26
2018	8	1	22	32	40	0.935	-0.013	4.334	0.01	0.007	0	53.8	54.2	67.9	151	152	0	26	26
2018	8	1	22	42	40	0.961	-0.049	4.334	0.01	0.007	0	53.3	53.8	68.4	150	151	0	26	26
2018	8	1	22	52	40	0.915	-0.016	4.334	0.016	0.013	0	53.3	53.3	68.4	150	151	0	26	27

Mazourka (0354)

Year	Month	Day	Hour	Minute	Second	VelocityX	VelocityY	Level	StdError1	StdError2	StdError3	SNR1	SNR2	SNR3	SignalAmp1	SignalAmp2	SignalAmp3	Noise1	Noise2
2018	8	1	23	2	40	0.938	-0.036	4.334	0.013	0.01	0	53.3	53.3	69.2	150	151	0	26	27
2018	8	1	23	12	40	0.994	-0.062	4.334	0.01	0.007	0	52.9	53.8	70.5	150	151	0	27	26
2018	8	1	23	22	40	0.997	-0.033	4.334	0.013	0.01	0	53.3	54.2	68.4	150	152	0	26	26
2018	8	1	23	32	40	0.958	-0.033	4.334	0.013	0.01	0	53.3	53.3	66.2	150	151	0	26	27
2018	8	1	23	42	40	0.968	-0.046	4.334	0.013	0.01	0	53.8	53.8	68.4	150	151	0	25	26
2018	8	1	23	52	40	0.938	-0.026	4.334	0.01	0.007	0	53.3	53.3	71	150	151	0	26	27
2018	8	2	0	2	40	0.955	-0.026	4.334	0.013	0.01	0	53.3	53.3	71.4	150	151	0	26	27
2018	8	2	0	12	40	0.948	-0.052	4.337	0.01	0.007	0	52.9	53.3	72.2	149	150	0	26	26
2018	8	2	0	22	40	0.951	-0.013	4.337	0.01	0.007	0	53.3	53.8	72.2	150	151	0	26	26
2018	8	2	0	32	40	0.968	-0.013	4.334	0.01	0.007	0	53.3	53.3	70.5	150	151	0	26	27
2018	8	2	0	42	40	0.965	-0.036	4.337	0.01	0.007	0	53.3	53.8	67.9	150	151	0	26	26
2018	8	2	0	52	40	0.958	-0.033	4.334	0.01	0.007	0	53.3	53.3	71.8	150	151	0	26	27
2018	8	2	1	2	40	0.951	-0.03	4.337	0.01	0.007	0	52.9	53.3	73.1	150	151	0	27	27
2018	8	2	1	12	40	0.968	-0.026	4.337	0.016	0.013	0	53.3	53.3	73.1	150	151	0	26	27
2018	8	2	1	22	40	0.945	-0.013	4.337	0.01	0.007	0	53.8	53.3	72.2	151	151	0	26	27
2018	8	2	1	32	40	0.981	-0.02	4.337	0.013	0.01	0	53.8	54.2	72.7	151	152	0	26	26
2018	8	2	1	42	40	0.945	-0.013	4.337	0.013	0.01	0	53.3	54.2	72.7	151	152	0	27	26
2018	8	2	1	52	40	0.955	-0.007	4.337	0.016	0.013	0	53.8	54.2	73.1	151	152	0	26	26
2018	8	2	2	2	40	0.935	-0.043	4.337	0.01	0.007	0	53.8	54.2	73.1	151	152	0	26	26
2018	8	2	2	12	40	0.955	-0.016	4.337	0.01	0.007	0	53.8	53.8	72.7	151	152	0	26	27
2018	8	2	2	22	40	0.974	-0.059	4.337	0.013	0.01	0	53.8	54.2	73.1	151	152	0	26	26
2018	8	2	2	32	40	0.955	-0.016	4.334	0.016	0.013	0	54.2	54.6	66.7	152	153	0	26	26
2018	8	2	2	42	40	0.925	-0.049	4.337	0.013	0.01	0	53.3	53.8	72.7	151	152	0	27	27
2018	8	2	2	52	40	0.968	-0.02	4.337	0.01	0.007	0	53.8	54.2	73.5	151	153	0	26	27
2018	8	2	3	2	40	0.984	-0.046	4.337	0.013	0.01	0	53.8	54.2	73.1	151	152	0	26	26
2018	8	2	3	12	40	0.945	-0.033	4.337	0.01	0.007	0	54.2	54.6	73.1	152	153	0	26	26
2018	8	2	3	22	40	0.961	-0.033	4.334	0.01	0.007	0	53.3	54.6	73.1	151	153	0	27	26
2018	8	2	3	32	40	0.961	0	4.334	0.01	0.007	0	54.2	54.2	73.1	152	153	0	26	27
2018	8	2	3	42	40	0.965	-0.056	4.337	0.01	0.007	0	53.8	54.2	72.7	151	153	0	26	27
2018	8	2	3	52	40	0.958	-0.043	4.337	0.016	0.013	0	54.2	54.2	73.1	152	153	0	26	27
2018	8	2	4	2	40	0.965	-0.016	4.334	0.01	0.007	0	53.3	52.9	72.7	151	150	0	27	27
2018	8	2	4	12	40	0.971	-0.049	4.337	0.016	0.013	0	53.8	53.8	72.7	151	152	0	26	27
2018	8	2	4	22	40	0.978	-0.052	4.334	0.01	0.007	0	53.3	54.6	72.7	151	153	0	27	26
2018	8	2	4	32	40	0.942	-0.043	4.337	0.013	0.01	0	53.8	54.2	72.7	151	153	0	26	27
2018	8	2	4	42	40	0.974	-0.069	4.334	0.01	0.007	0	53.8	54.6	72.7	151	153	0	26	26
2018	8	2	4	52	40	0.984	-0.062	4.334	0.01	0.007	0	53.8	54.6	73.1	152	153	0	27	26
2018	8	2	5	2	40	0.909	-0.049	4.337	0.01	0.007	0	53.8	54.6	72.7	152	153	0	27	26
2018	8	2	5	12	40	0.958	-0.052	4.334	0.01	0.007	0	53.8	54.6	67.1	152	153	0	27	26
2018	8	2	5	22	40	0.974	-0.016	4.334	0.013	0.01	0	54.2	54.2	73.1	152	153	0	26	27
2018	8	2	5	32	40	0.971	-0.039	4.337	0.01	0.007	0	54.2	54.2	72.7	152	153	0	26	27
2018	8	2	5	42	40	0.971	-0.03	4.337	0.01	0.007	0	54.2	54.6	71.8	152	153	0	26	26
2018	8	2	5	52	40	0.919	-0.049	4.334	0.01	0.007	0	54.2	54.6	69.2	152	154	0	26	27
2018	8	2	6	2	40	0.958	-0.056	4.334	0.013	0.01	0	54.6	54.6	72.2	153	154	0	26	27
2018	8	2	6	12	40	0.955	-0.023	4.334	0.01	0.007	0	54.2	54.6	71.8	152	154	0	26	27
2018	8	2	6	22	40	0.968	-0.036	4.334	0.01	0.007	0	55	54.6	72.2	154	154	0	26	27
2018	8	2	6	32	40	0.955	-0.043	4.334	0.01	0.007	0	54.6	54.6	73.1	153	154	0	26	27

Mazourka (0354)

Year	Month	Day	Hour	Minute	Second	VelocityX	VelocityY	Level	StdError1	StdError2	StdError3	SNR1	SNR2	SNR3	SignalAmp1	SignalAmp2	SignalAmp3	Noise1	Noise2
2018	8	2	6	42	40	0.971	-0.075	4.334	0.013	0.01	0	54.6	55.5	71.8	154	155	0	27	26
2018	8	2	6	52	40	0.958	-0.026	4.334	0.01	0.007	0	55	55.5	71.8	154	155	0	26	26
2018	8	2	7	2	40	0.932	-0.016	4.334	0.01	0.007	0	55	55.5	71.8	154	155	0	26	26
2018	8	2	7	12	40	0.971	-0.033	4.334	0.01	0.007	0	55	55.5	71.8	154	155	0	26	26
2018	8	2	7	22	40	0.971	-0.03	4.334	0.01	0.007	0	54.6	55.5	71.8	154	155	0	27	26
2018	8	2	7	32	40	0.971	-0.016	4.334	0.01	0.007	0	55	55	71.8	154	155	0	26	27
2018	8	2	7	42	40	0.955	-0.043	4.334	0.013	0.01	0	55	55	71.8	154	155	0	26	27
2018	8	2	7	52	40	0.971	-0.026	4.334	0.01	0.007	0	55	55.9	71.8	154	156	0	26	26
2018	8	2	8	2	40	0.942	-0.039	4.334	0.01	0.007	0	55.5	55.9	71.4	155	156	0	26	26
2018	8	2	8	12	40	0.951	-0.052	4.334	0.01	0.007	0	55.5	55.9	71.4	155	156	0	26	26
2018	8	2	8	22	40	0.971	-0.046	4.334	0.013	0.01	0	54.6	55.5	71.8	154	156	0	27	27
2018	8	2	8	32	40	0.945	-0.052	4.334	0.01	0.007	0	55.5	55.5	72.2	155	156	0	26	27
2018	8	2	8	42	40	0.978	-0.026	4.334	0.01	0.007	0	55.5	55.9	71.4	155	156	0	26	26
2018	8	2	8	52	40	0.925	-0.023	4.334	0.01	0.007	0	55.5	55.5	71	156	156	0	27	27
2018	8	2	9	2	40	0.961	-0.03	4.334	0.013	0.01	0	55	56.3	71.8	155	157	0	27	26
2018	8	2	9	12	40	0.968	-0.079	4.334	0.01	0.007	0	55	55.5	71.8	155	156	0	27	27
2018	8	2	9	22	40	0.997	-0.046	4.334	0.01	0.007	0	55.5	55.9	71.8	155	156	0	26	26
2018	8	2	9	32	40	0.928	-0.003	4.334	0.01	0.007	0	55	55.5	72.2	155	156	0	27	27
2018	8	2	9	42	40	0.965	-0.033	4.334	0.01	0.007	0	55.5	55.5	71	155	156	0	26	27
2018	8	2	9	52	40	0.955	-0.039	4.334	0.01	0.007	0	55	55.9	72.2	155	156	0	27	26
2018	8	2	10	2	40	0.971	-0.069	4.334	0.01	0.007	0	55.5	55.5	72.2	155	156	0	26	27
2018	8	2	10	12	40	0.981	-0.079	4.334	0.013	0.01	0	55.5	55.9	71.8	155	156	0	26	26
2018	8	2	10	22	40	0.984	-0.046	4.334	0.01	0.007	0	55.5	55.5	71.4	155	156	0	26	27
2018	8	2	10	32	40	0.955	-0.033	4.334	0.01	0.007	0	55.5	55.5	72.2	155	156	0	26	27
2018	8	2	10	42	40	0.994	-0.069	4.334	0.01	0.007	0	54.6	55.5	72.7	154	155	0	27	26
2018	8	2	10	52	40	0.948	-0.056	4.334	0.01	0.007	0	55.5	55.5	70.5	155	156	0	26	27
2018	8	2	11	2	40	0.965	-0.046	4.334	0.013	0.01	0	55.5	55.9	70.5	155	156	0	26	26
2018	8	2	11	12	40	0.968	-0.069	4.334	0.013	0.01	0	55	55.9	71.8	154	156	0	26	26
2018	8	2	11	22	40	0.968	-0.075	4.334	0.01	0.007	0	55	55	72.2	154	155	0	26	27
2018	8	2	11	32	40	0.958	-0.049	4.334	0.016	0.013	0	55	55.5	71.8	155	156	0	27	27
2018	8	2	11	42	40	0.971	-0.043	4.331	0.01	0.007	0	55	55.9	70.5	154	156	0	26	26
2018	8	2	11	52	40	0.971	-0.013	4.334	0.016	0.013	0	55	55.5	71.8	155	156	0	27	27
2018	8	2	12	2	40	0.988	-0.036	4.334	0.01	0.007	0	55.5	55.9	70.5	155	156	0	26	26
2018	8	2	12	12	40	0.978	-0.085	4.331	0.01	0.007	0	54.6	55	68.4	154	155	0	27	27
2018	8	2	12	22	40	0.981	-0.023	4.331	0.013	0.01	0	54.6	55.5	67.5	154	156	0	27	27
2018	8	2	12	32	40	0.978	-0.075	4.331	0.013	0.01	0	55	55	64.1	154	155	0	26	27
2018	8	2	12	42	40	0.955	-0.066	4.331	0.01	0.007	0	55	55	62.4	154	155	0	26	27
2018	8	2	12	52	40	0.951	-0.069	4.331	0.01	0.007	0	55	55.5	63.2	154	155	0	26	26
2018	8	2	13	2	40	0.974	-0.082	4.331	0.013	0.01	0	55	55	55.9	154	155	0	26	27
2018	8	2	13	12	40	0.971	-0.049	4.331	0.01	0.007	0	55	55.5	68.4	154	155	0	26	26
2018	8	2	13	22	40	0.935	-0.052	4.331	0.016	0.013	0	54.6	55	71.4	154	155	0	27	27
2018	8	2	13	32	40	0.991	-0.033	4.331	0.01	0.007	0	55	55.9	61.9	154	156	0	26	26
2018	8	2	13	42	40	0.919	0.01	4.331	0.01	0.007	0	54.2	52.9	69.2	153	150	0	27	27
2018	8	2	13	52	40	0.974	-0.095	4.331	0.01	0.007	0	55	55.5	71.8	154	155	0	26	26
2018	8	2	14	2	40	0.981	-0.039	4.331	0.013	0.01	0	55	55.9	63.2	155	157	0	27	27
2018	8	2	14	12	40	0.961	-0.075	4.331	0.01	0.007	0	55.5	55.9	59.3	155	156	0	26	26

Mazourka (0354)

Year	Month	Day	Hour	Minute	Second	VelocityX	VelocityY	Level	StdError1	StdError2	StdError3	SNR1	SNR2	SNR3	SignalAmp1	SignalAmp2	SignalAmp3	Noise1	Noise2
2018	8	2	14	22	40	0.968	-0.046	4.331	0.01	0.007	0	55.5	55.5	61.5	155	156	0	26	27
2018	8	2	14	32	40	0.961	-0.036	4.331	0.01	0.007	0	55.5	55.5	71.4	155	156	0	26	27
2018	8	2	14	42	40	0.968	-0.02	4.331	0.01	0.007	0	55.5	55.9	71.4	155	156	0	26	26
2018	8	2	14	52	40	0.968	-0.036	4.331	0.01	0.007	0	55.5	55.5	67.9	155	156	0	26	27
2018	8	2	15	2	40	0.942	-0.059	4.331	0.01	0.007	0	55	55.9	67.1	155	156	0	27	26
2018	8	2	15	12	40	0.978	-0.036	4.331	0.016	0.013	0	55.5	55.5	69.2	155	156	0	26	27
2018	8	2	15	22	40	0.935	-0.026	4.331	0.01	0.007	0	55.9	55.5	69.2	156	156	0	26	27
2018	8	2	15	32	40	0.948	-0.013	4.331	0.01	0.007	0	55.5	56.3	68.8	155	157	0	26	26
2018	8	2	15	42	40	0.981	-0.016	4.331	0.013	0.01	0	55.5	55.9	70.1	155	156	0	26	26
2018	8	2	15	52	40	0.994	-0.049	4.331	0.01	0.007	0	55.5	55.9	69.2	155	156	0	26	26
2018	8	2	16	2	40	0.994	-0.023	4.331	0.01	0.007	0	55.5	55.9	60.6	155	156	0	26	26
2018	8	2	16	12	40	0.974	-0.059	4.327	0.01	0.007	0	54.6	55	57.2	154	155	0	27	27
2018	8	2	16	22	40	0.974	-0.033	4.331	0.013	0.01	0	55.5	55.5	68.4	155	156	0	26	27
2018	8	2	16	32	40	0.981	-0.056	4.331	0.013	0.01	0	55	55	67.1	154	155	0	26	27
2018	8	2	16	42	40	0.974	-0.075	4.327	0.01	0.007	0	54.6	55.5	69.2	153	155	0	26	26
2018	8	2	16	52	40	0.965	-0.033	4.327	0.013	0.01	0	55	55.5	69.2	155	156	0	27	27
2018	8	2	17	2	40	0.968	-0.036	4.331	0.01	0.007	0	55.5	55.5	68.8	155	156	0	26	27
2018	8	2	17	12	40	0.955	-0.03	4.327	0.01	0.007	0	55.9	55.5	68.8	155	156	0	25	27
2018	8	2	17	22	40	0.955	-0.056	4.327	0.013	0.01	0	55	55.5	68.8	155	156	0	27	27
2018	8	2	17	32	40	0.945	-0.007	4.327	0.01	0.007	0	55.5	55.5	68.4	155	156	0	26	27
2018	8	2	17	42	40	0.945	-0.03	4.327	0.01	0.007	0	55.5	55.5	68.4	155	156	0	26	27
2018	8	2	17	52	40	0.994	-0.056	4.327	0.01	0.007	0	54.6	55.5	68.8	154	155	0	27	26
2018	8	2	18	2	40	0.974	-0.043	4.327	0.01	0.007	0	55	55.5	67.9	154	155	0	26	26
2018	8	2	18	12	40	0.968	-0.01	4.324	0.01	0.007	0	55	55	68.8	154	155	0	26	27
2018	8	2	18	22	40	0.955	-0.039	4.324	0.016	0.013	0	55	55.5	68.4	154	155	0	26	26
2018	8	2	18	32	40	0.978	-0.066	4.324	0.01	0.007	0	54.6	55.5	68.4	153	155	0	26	26
2018	8	2	18	42	40	0.968	-0.026	4.324	0.01	0.007	0	54.6	55.5	67.9	154	155	0	27	26
2018	8	2	18	52	40	0.971	0	4.324	0.01	0.007	0	54.6	55	68.4	153	155	0	26	27
2018	8	2	19	2	40	0.955	-0.033	4.324	0.01	0.007	0	54.6	55	67.9	153	154	0	26	26
2018	8	2	19	12	40	0.945	-0.039	4.324	0.013	0.01	0	54.6	55.5	68.4	153	155	0	26	26
2018	8	2	19	22	40	0.935	-0.052	4.327	0.013	0.01	0	54.6	55	69.2	153	154	0	26	26
2018	8	2	19	32	40	0.968	-0.023	4.324	0.01	0.007	0	54.2	55.5	67.9	153	155	0	27	26
2018	8	2	19	42	40	0.948	-0.026	4.324	0.01	0.007	0	54.6	54.6	68.4	153	154	0	26	27
2018	8	2	19	52	40	0.984	-0.013	4.324	0.01	0.007	0	54.6	55.5	68.4	153	155	0	26	26
2018	8	2	20	2	40	0.984	-0.03	4.327	0.01	0.007	0	54.6	54.6	68.4	153	154	0	26	27
2018	8	2	20	12	40	0.965	-0.02	4.327	0.01	0.007	0	54.6	55	68.4	153	154	0	26	26
2018	8	2	20	22	40	0.935	-0.039	4.327	0.01	0.007	0	54.6	55	68.4	153	154	0	26	26
2018	8	2	20	32	40	0.961	-0.033	4.327	0.013	0.01	0	54.2	55	69.2	153	154	0	27	26
2018	8	2	20	42	40	0.974	-0.079	4.327	0.01	0.007	0	54.2	54.6	68.8	152	154	0	26	27
2018	8	2	20	52	40	0.948	-0.043	4.327	0.01	0.007	0	54.2	55	68.4	153	154	0	27	26
2018	8	2	21	2	40	0.955	-0.013	4.327	0.01	0.007	0	54.2	55	69.2	152	154	0	26	26
2018	8	2	21	12	40	0.965	-0.03	4.331	0.013	0.01	0	54.2	54.6	68.8	152	153	0	26	26
2018	8	2	21	22	40	0.968	-0.059	4.331	0.013	0.01	0	54.2	54.2	69.7	152	153	0	26	27
2018	8	2	21	32	40	0.981	-0.043	4.331	0.01	0.007	0	54.2	54.6	68.8	152	154	0	26	27
2018	8	2	21	42	40	0.945	-0.03	4.331	0.013	0.01	0	53.8	54.6	69.2	152	153	0	27	26
2018	8	2	21	52	40	0.935	-0.049	4.331	0.01	0.007	0	54.2	54.2	68.4	152	153	0	26	27

Mazourka (0354)

Year	Month	Day	Hour	Minute	Second	VelocityX	VelocityY	Level	StdError1	StdError2	StdError3	SNR1	SNR2	SNR3	SignalAmp1	SignalAmp2	SignalAmp3	Noise1	Noise2
2018	8	2	22	2	40	0.978	-0.062	4.331	0.01	0.007	0	52.9	54.2	69.7	149	153	0	26	27
2018	8	2	22	12	40	0.938	-0.033	4.331	0.01	0.007	0	53.3	54.6	69.2	150	153	0	26	26
2018	8	2	22	22	40	0.955	-0.023	4.331	0.013	0.01	0	53.8	54.2	69.2	151	153	0	26	27
2018	8	2	22	32	40	0.965	-0.01	4.331	0.01	0.007	0	54.2	54.6	69.7	152	153	0	26	26
2018	8	2	22	42	40	0.997	-0.046	4.331	0.013	0.01	0	53.8	54.2	70.1	151	152	0	26	26
2018	8	2	22	52	40	0.955	-0.007	4.331	0.01	0.007	0	54.2	54.2	63.2	152	153	0	26	27
2018	8	2	23	2	40	0.981	-0.033	4.331	0.013	0.01	0	53.8	54.6	69.7	151	153	0	26	26
2018	8	2	23	12	40	0.955	-0.046	4.331	0.01	0.007	0	53.8	54.2	64.9	152	152	0	27	26
2018	8	2	23	22	40	0.988	-0.023	4.331	0.013	0.01	0	54.2	54.2	69.2	152	153	0	26	27
2018	8	2	23	32	40	0.994	-0.046	4.331	0.01	0.007	0	53.8	54.2	70.1	151	152	0	26	26
2018	8	2	23	42	40	0.981	-0.043	4.331	0.01	0.007	0	54.2	54.6	70.1	152	153	0	26	26
2018	8	2	23	52	40	0.988	-0.023	4.331	0.01	0.007	0	54.6	55	70.1	153	154	0	26	26
2018	8	3	0	2	40	0.928	-0.016	4.331	0.01	0.007	0	53.8	54.6	68.8	152	153	0	27	26
2018	8	3	0	12	40	0.958	-0.033	4.334	0.01	0.007	0	54.2	54.2	71	152	153	0	26	27
2018	8	3	0	22	40	0.919	-0.03	4.331	0.01	0.007	0	54.2	54.2	68.8	152	153	0	26	27
2018	8	3	0	32	40	0.948	-0.046	4.331	0.01	0.007	0	54.2	54.6	71	152	153	0	26	26
2018	8	3	0	42	40	0.942	-0.01	4.334	0.013	0.01	0	54.6	54.6	71	153	154	0	26	27
2018	8	3	0	52	40	0.951	-0.02	4.334	0.01	0.007	0	53.8	54.2	71.4	152	153	0	27	27
2018	8	3	1	2	40	0.951	-0.023	4.334	0.01	0.007	0	54.2	54.6	71.8	152	153	0	26	26
2018	8	3	1	12	40	0.981	-0.036	4.334	0.01	0.007	0	54.2	54.6	71.4	152	153	0	26	26
2018	8	3	1	22	40	0.951	-0.026	4.334	0.01	0.007	0	54.2	54.2	72.2	152	153	0	26	27
2018	8	3	1	32	40	0.951	-0.052	4.334	0.01	0.007	0	54.2	53.8	72.2	152	152	0	26	27
2018	8	3	1	42	40	0.988	-0.049	4.334	0.013	0.01	0	54.2	54.2	72.2	152	153	0	26	27
2018	8	3	1	52	40	0.958	-0.046	4.334	0.013	0.01	0	54.2	54.6	71.4	153	154	0	27	27
2018	8	3	2	2	40	0.958	-0.016	4.334	0.01	0.007	0	54.6	55	72.2	153	154	0	26	26
2018	8	3	2	12	40	0.965	-0.03	4.334	0.01	0.007	0	53.8	54.2	73.1	152	153	0	27	27
2018	8	3	2	22	40	0.988	-0.046	4.334	0.013	0.01	0	54.6	54.6	72.7	153	154	0	26	27
2018	8	3	2	32	40	0.951	-0.026	4.334	0.01	0.007	0	54.6	55	72.2	153	154	0	26	26
2018	8	3	2	42	40	0.948	-0.046	4.334	0.01	0.007	0	54.6	55	70.5	153	154	0	26	26
2018	8	3	2	52	40	0.938	-0.033	4.334	0.01	0.007	0	54.2	54.6	72.2	153	154	0	27	27
2018	8	3	3	2	40	0.948	-0.082	4.334	0.01	0.007	0	54.6	54.6	72.7	153	154	0	26	27
2018	8	3	3	12	40	0.945	-0.043	4.334	0.01	0.007	0	54.6	55	72.2	153	154	0	26	26
2018	8	3	3	22	40	0.978	-0.039	4.334	0.01	0.007	0	54.6	55	69.2	153	154	0	26	26
2018	8	3	3	32	40	0.961	-0.059	4.334	0.01	0.007	0	54.6	55	72.7	153	154	0	26	26
2018	8	3	3	42	40	0.958	-0.033	4.334	0.013	0.01	0	54.2	55	71.8	153	154	0	27	26
2018	8	3	3	52	40	0.984	-0.052	4.337	0.01	0.007	0	55	55	71.8	154	155	0	26	27
2018	8	3	4	2	40	0.961	-0.043	4.334	0.01	0.007	0	54.6	54.6	72.2	153	154	0	26	27
2018	8	3	4	12	40	0.961	-0.075	4.337	0.01	0.007	0	54.6	55	72.7	153	154	0	26	26
2018	8	3	4	22	40	0.948	-0.03	4.334	0.01	0.007	0	54.6	55	65.4	153	155	0	26	27
2018	8	3	4	32	40	0.922	-0.007	4.334	0.013	0.01	0	54.6	55	71.8	153	155	0	26	27
2018	8	3	4	42	40	0.974	-0.023	4.334	0.01	0.007	0	55	54.6	71.8	154	154	0	26	27
2018	8	3	4	52	40	0.932	-0.046	4.334	0.01	0.007	0	54.6	54.6	71.8	153	154	0	26	27
2018	8	3	5	2	40	0.984	-0.052	4.334	0.013	0.01	0	54.6	55	71.8	153	155	0	26	27
2018	8	3	5	12	40	0.991	-0.089	4.337	0.01	0.007	0	54.2	54.6	71.4	153	154	0	27	27
2018	8	3	5	22	40	0.978	-0.059	4.337	0.01	0.007	0	55	55	71.4	153	154	0	25	26
2018	8	3	5	32	40	0.955	-0.036	4.337	0.013	0.01	0	55.5	55.5	71.4	155	156	0	26	27

Mazourka (0354)

Year	Month	Day	Hour	Minute	Second	VelocityX	VelocityY	Level	StdError1	StdError2	StdError3	SNR1	SNR2	SNR3	SignalAmp1	SignalAmp2	SignalAmp3	Noise1	Noise2
2018	8	3	5	42	40	0.922	-0.016	4.337	0.01	0.007	0	55	55.9	71	154	156	0	26	26
2018	8	3	5	52	40	0.955	-0.043	4.337	0.01	0.007	0	55.5	55.9	67.9	155	156	0	26	26
2018	8	3	6	2	40	0.928	-0.02	4.337	0.01	0.007	0	55.5	55.5	71	155	156	0	26	27
2018	8	3	6	12	40	0.951	-0.052	4.337	0.013	0.01	0	55.5	55.9	71.4	155	156	0	26	26
2018	8	3	6	22	40	0.919	-0.043	4.334	0.013	0.01	0	55	55.9	71	155	156	0	27	26
2018	8	3	6	32	40	0.955	-0.03	4.337	0.01	0.007	0	55.5	55.5	71	155	156	0	26	27
2018	8	3	6	42	40	0.942	-0.023	4.337	0.01	0.007	0	55	55.5	71	155	156	0	27	27
2018	8	3	6	52	40	0.981	-0.062	4.334	0.01	0.007	0	55.5	55.9	71	155	156	0	26	26
2018	8	3	7	2	40	0.968	-0.052	4.334	0.01	0.007	0	55.5	55.5	70.5	155	156	0	26	27
2018	8	3	7	12	40	0.981	-0.039	4.337	0.013	0.01	0	55.5	55.5	70.1	155	156	0	26	27
2018	8	3	7	22	40	0.965	-0.072	4.337	0.01	0.007	0	55.5	55.9	70.5	155	156	0	26	26
2018	8	3	7	32	40	0.978	-0.062	4.334	0.01	0.007	0	55	55.5	71	155	156	0	27	27
2018	8	3	7	42	40	0.968	-0.023	4.334	0.01	0.007	0	55.5	55.9	71	155	156	0	26	26
2018	8	3	7	52	40	0.912	-0.036	4.334	0.01	0.007	0	55.5	55.9	71	156	157	0	27	27
2018	8	3	8	2	40	0.948	-0.03	4.334	0.013	0.01	0	55.9	56.3	70.5	156	157	0	26	26
2018	8	3	8	12	40	0.942	-0.033	4.334	0.01	0.007	0	55.5	55.9	70.5	156	157	0	27	27
2018	8	3	8	22	40	0.951	-0.033	4.334	0.01	0.007	0	55.9	55.9	71	156	157	0	26	27
2018	8	3	8	32	40	0.974	-0.049	4.334	0.01	0.007	0	55.5	55.5	71	155	156	0	26	27
2018	8	3	8	42	40	0.971	-0.036	4.334	0.01	0.007	0	55.5	55.9	71	156	157	0	27	27
2018	8	3	8	52	40	0.965	-0.062	4.334	0.013	0.01	0	55.5	55.9	71	155	157	0	26	27
2018	8	3	9	2	40	0.978	-0.02	4.334	0.01	0.007	0	55.9	55.9	71	156	157	0	26	27
2018	8	3	9	12	40	0.971	-0.046	4.334	0.016	0.013	0	55.5	55.9	70.5	156	157	0	27	27
2018	8	3	9	22	40	0.935	-0.033	4.334	0.01	0.007	0	55.5	56.8	71	156	158	0	27	26
2018	8	3	9	32	40	0.955	-0.033	4.334	0.016	0.013	0	55.9	56.3	71	156	157	0	26	26
2018	8	3	9	42	40	0.932	-0.013	4.334	0.01	0.007	0	55.5	56.8	71	156	158	0	27	26
2018	8	3	9	52	40	0.968	-0.052	4.334	0.01	0.007	0	55.9	56.3	71.4	156	157	0	26	26
2018	8	3	10	2	40	0.951	-0.079	4.334	0.01	0.007	0	55.9	55.9	71.4	156	157	0	26	27
2018	8	3	10	12	40	0.945	-0.036	4.331	0.01	0.007	0	56.3	56.8	70.5	157	158	0	26	26
2018	8	3	10	22	40	0.958	-0.046	4.334	0.01	0.007	0	55.9	55.9	71	156	157	0	26	27
2018	8	3	10	32	40	0.968	-0.036	4.331	0.01	0.007	0	55.9	55.9	71.4	156	157	0	26	27
2018	8	3	10	42	40	0.981	-0.033	4.331	0.01	0.007	0	55.5	55.9	71.4	156	157	0	27	27
2018	8	3	10	52	40	1.004	-0.059	4.331	0.01	0.007	0	55.5	55.9	71.4	156	157	0	27	27
2018	8	3	11	2	40	0.968	-0.043	4.331	0.01	0.007	0	55.5	55.9	72.2	156	157	0	27	27
2018	8	3	11	12	40	0.971	-0.046	4.331	0.01	0.007	0	55.9	55.9	71.8	156	157	0	26	27
2018	8	3	11	22	40	0.951	-0.033	4.331	0.013	0.01	0	55.9	56.3	71.8	156	157	0	26	26
2018	8	3	11	32	40	0.981	-0.095	4.331	0.01	0.007	0	55	56.3	71.8	155	157	0	27	26
2018	8	3	11	42	40	0.974	-0.072	4.331	0.013	0.01	0	55.5	55.9	68.8	155	157	0	26	27
2018	8	3	11	52	40	0.974	-0.039	4.331	0.01	0.007	0	55.9	56.3	71	156	157	0	26	26
2018	8	3	12	2	40	0.988	-0.049	4.331	0.01	0.007	0	55.5	55.9	71	155	157	0	26	27
2018	8	3	12	12	40	0.965	-0.039	4.331	0.013	0.01	0	55.5	55.9	68.4	156	157	0	27	27
2018	8	3	12	22	40	0.984	-0.082	4.327	0.01	0.007	0	55.5	55.9	68.8	155	156	0	26	26
2018	8	3	12	32	40	0.958	-0.066	4.327	0.01	0.007	0	55.5	55.9	65.4	155	156	0	26	26
2018	8	3	12	42	40	0.971	-0.075	4.327	0.01	0.007	0	55.9	55.5	68.4	155	156	0	25	27
2018	8	3	12	52	40	0.991	-0.105	4.327	0.01	0.007	0	55	55.9	64.5	155	156	0	27	26
2018	8	3	13	2	40	0.971	-0.095	4.324	0.01	0.007	0	55.5	55.9	51.2	155	157	0	26	27
2018	8	3	13	12	40	0.971	-0.098	4.324	0.01	0.007	0	55.5	55.9	50.7	155	157	0	26	27

Mazourka (0354)

Year	Month	Day	Hour	Minute	Second	VelocityX	VelocityY	Level	StdError1	StdError2	StdError3	SNR1	SNR2	SNR3	SignalAmp1	SignalAmp2	SignalAmp3	Noise1	Noise2	
2018	8	3	13	22	40	0.991	-0.098	4.321	0.01	0.007		0	55	55.5	52	155	156	0	27	27
2018	8	3	13	32	40	0.997	-0.056	4.321	0.01	0.007		0	55	55.9	48.6	155	156	0	27	26
2018	8	3	13	42	40	0.988	-0.095	4.321	0.013	0.01		0	55.5	55.5	50.3	155	156	0	26	27
2018	8	3	13	52	40	0.994	-0.079	4.318	0.01	0.007		0	55.5	56.3	49.5	155	157	0	26	26
2018	8	3	14	2	40	0.997	-0.062	4.318	0.01	0.007		0	55.5	56.3	48.6	155	157	0	26	26
2018	8	3	14	12	40	0.984	-0.085	4.314	0.01	0.007		0	55.5	55.5	50.7	155	156	0	26	27
2018	8	3	14	22	40	0.971	-0.082	4.314	0.016	0.013		0	55.5	55.9	47.7	155	156	0	26	26
2018	8	3	14	32	40	1.004	-0.072	4.311	0.01	0.007		0	55.9	56.3	52.5	156	157	0	26	26
2018	8	3	14	42	40	0.951	-0.079	4.308	0.013	0.01		0	55.9	56.3	53.8	156	157	0	26	26
2018	8	3	14	52	40	0.991	-0.095	4.308	0.01	0.007		0	55.9	56.3	52	156	157	0	26	26
2018	8	3	15	2	40	0.974	-0.085	4.308	0.013	0.01		0	55.5	56.3	55.5	155	157	0	26	26
2018	8	3	15	12	40	0.958	-0.102	4.308	0.01	0.007		0	55.5	56.3	51.6	156	157	0	27	26
2018	8	3	15	22	40	0.955	-0.079	4.308	0.013	0.01		0	55.5	55.9	52	155	157	0	26	27
2018	8	3	15	32	40	0.981	-0.079	4.308	0.016	0.013		0	55.9	55.9	50.3	156	157	0	26	27
2018	8	3	15	42	40	1.001	-0.085	4.304	0.013	0.01		0	55.5	56.3	53.8	155	157	0	26	26
2018	8	3	15	52	40	0.942	-0.059	4.304	0.01	0.007		0	55.9	56.3	65.8	156	157	0	26	26
2018	8	3	16	2	40	0.994	-0.095	4.304	0.01	0.007		0	55	56.3	64.9	155	157	0	27	26
2018	8	3	16	12	40	0.965	-0.089	4.304	0.01	0.007		0	55.9	55.9	56.8	156	157	0	26	27
2018	8	3	16	22	40	0.971	-0.082	4.304	0.016	0.013		0	55.5	55.9	60.6	155	156	0	26	26
2018	8	3	16	32	40	0.997	-0.075	4.304	0.01	0.007		0	55.5	55.9	71	155	157	0	26	27
2018	8	3	16	42	40	0.991	-0.062	4.304	0.013	0.01		0	55.9	55.9	70.1	156	157	0	26	27
2018	8	3	16	52	40	1.001	-0.059	4.304	0.01	0.007		0	55.5	56.3	65.8	155	157	0	26	26
2018	8	3	17	2	40	0.981	-0.046	4.304	0.01	0.007		0	55.5	55.9	71	155	157	0	26	27
2018	8	3	17	12	40	0.974	-0.046	4.304	0.01	0.007		0	55.9	56.3	71.4	156	157	0	26	26
2018	8	3	17	22	40	0.974	-0.043	4.304	0.01	0.007		0	55.9	56.3	72.7	156	157	0	26	26
2018	8	3	17	32	40	0.968	-0.043	4.304	0.01	0.007		0	55.9	55.9	71	156	157	0	26	27
2018	8	3	17	42	40	0.951	-0.033	4.304	0.01	0.007		0	55.9	55.9	71	156	157	0	26	27
2018	8	3	17	52	40	0.945	-0.046	4.304	0.01	0.007		0	55.9	55.9	61.1	156	157	0	26	27
2018	8	3	18	2	40	0.968	-0.03	4.304	0.01	0.007		0	55.5	56.3	64.5	155	157	0	26	26
2018	8	3	18	12	40	0.968	-0.049	4.304	0.01	0.007		0	55	55.9	57.2	155	157	0	27	27
2018	8	3	18	22	40	0.971	-0.049	4.304	0.016	0.013		0	55.5	55.9	72.2	155	156	0	26	26
2018	8	3	18	32	40	0.965	-0.043	4.304	0.01	0.007		0	55.5	55.9	72.2	155	156	0	26	26
2018	8	3	18	42	40	0.958	-0.036	4.304	0.01	0.007		0	55.5	55.9	72.2	155	156	0	26	26
2018	8	3	18	52	40	0.942	-0.02	4.304	0.01	0.007		0	55.5	55.9	72.2	154	156	0	25	26
2018	8	3	19	2	40	0.971	-0.02	4.304	0.01	0.007		0	55	55.9	72.2	154	156	0	26	26
2018	8	3	19	12	40	0.955	-0.033	4.304	0.01	0.007		0	55	55.5	72.7	154	156	0	26	27
2018	8	3	19	22	40	0.935	-0.039	4.304	0.01	0.007		0	55.5	55.9	72.2	155	156	0	26	26
2018	8	3	19	32	40	0.935	-0.007	4.304	0.01	0.007		0	55.9	55.9	72.2	155	156	0	25	26
2018	8	3	19	42	40	0.945	-0.033	4.304	0.013	0.01		0	55	55	72.2	154	155	0	26	27
2018	8	3	19	52	40	0.938	-0.033	4.304	0.01	0.007		0	55	55.5	72.2	154	155	0	26	26
2018	8	3	20	2	40	0.932	-0.02	4.304	0.013	0.01		0	55	55.5	72.2	154	155	0	26	26
2018	8	3	20	12	40	0.922	-0.02	4.304	0.013	0.01		0	54.2	55.5	72.2	152	155	0	26	26
2018	8	3	20	22	40	0.935	-0.082	4.304	0.01	0.007		0	54.2	55.5	71.8	151	155	0	25	26
2018	8	3	20	32	40	0.942	-0.003	4.304	0.01	0.007		0	55.5	55.5	71.8	155	155	0	26	26
2018	8	3	20	42	40	0.932	-0.059	4.304	0.013	0.01		0	55	55.5	72.7	154	155	0	26	26
2018	8	3	20	52	40	0.942	-0.016	4.304	0.01	0.007		0	55	55	72.2	154	155	0	26	27

Mazourka (0354)

Year	Month	Day	Hour	Minute	Second	VelocityX	VelocityY	Level	StdError1	StdError2	StdError3	SNR1	SNR2	SNR3	SignalAmp1	SignalAmp2	SignalAmp3	Noise1	Noise2
2018	8	3	21	2	40	0.965	-0.043	4.304	0.01	0.007	0	55	55.5	72.2	154	155	0	26	26
2018	8	3	21	12	40	0.928	-0.016	4.304	0.013	0.01	0	55	55	72.2	154	155	0	26	27
2018	8	3	21	22	40	0.965	-0.069	4.304	0.01	0.007	0	54.6	55	71.8	153	154	0	26	26
2018	8	3	21	32	40	1.01	-0.082	4.304	0.013	0.01	0	54.6	54.6	71.4	153	154	0	26	27
2018	8	3	21	42	40	0.965	-0.059	4.304	0.01	0.007	0	54.6	55	68.8	153	154	0	26	26
2018	8	3	21	52	40	0.961	-0.033	4.304	0.01	0.007	0	54.6	55	69.7	153	154	0	26	26
2018	8	3	22	2	40	0.948	-0.01	4.304	0.01	0.007	0	55	55	71	153	154	0	25	26
2018	8	3	22	12	40	0.935	-0.03	4.304	0.013	0.01	0	54.6	55	70.5	153	154	0	26	26
2018	8	3	22	22	40	0.938	-0.049	4.304	0.013	0.01	0	54.2	55	70.5	153	154	0	27	26
2018	8	3	22	32	40	0.922	-0.033	4.304	0.013	0.01	0	54.2	54.6	73.1	152	154	0	26	27
2018	8	3	22	42	40	0.961	-0.049	4.304	0.013	0.01	0	54.2	54.6	72.7	152	153	0	26	26
2018	8	3	22	52	40	0.965	-0.016	4.304	0.013	0.01	0	54.2	54.6	72.2	152	153	0	26	26
2018	8	3	23	2	40	0.971	-0.036	4.304	0.01	0.007	0	54.2	54.6	70.5	152	153	0	26	26
2018	8	3	23	12	40	0.935	-0.066	4.304	0.013	0.01	0	54.6	54.6	73.1	152	153	0	25	26
2018	8	3	23	22	40	0.945	-0.039	4.304	0.016	0.013	0	54.2	54.2	71.8	152	153	0	26	27
2018	8	3	23	32	40	0.909	-0.003	4.304	0.01	0.007	0	54.6	54.6	71.8	153	153	0	26	26
2018	8	3	23	42	40	0.971	-0.043	4.304	0.013	0.01	0	53.8	54.6	72.2	152	153	0	27	26
2018	8	3	23	52	40	0.945	-0.016	4.304	0.01	0.007	0	54.2	54.6	73.1	152	153	0	26	26
2018	8	4	0	2	40	0.984	0	4.304	0.013	0.01	0	54.2	54.2	73.5	152	153	0	26	27
2018	8	4	0	12	40	0.978	-0.007	4.304	0.01	0.007	0	54.2	54.2	73.5	152	153	0	26	27
2018	8	4	0	22	40	0.912	0	4.304	0.01	0.007	0	54.6	55	73.1	153	154	0	26	26
2018	8	4	0	32	40	0.948	-0.046	4.304	0.01	0.007	0	54.2	54.2	73.1	152	153	0	26	27
2018	8	4	0	42	40	0.971	-0.046	4.301	0.01	0.007	0	54.2	55	72.7	152	154	0	26	26
2018	8	4	0	52	40	0.971	-0.03	4.301	0.01	0.007	0	55	55.5	73.1	153	154	0	25	25
2018	8	4	1	2	40	0.955	-0.016	4.301	0.013	0.01	0	54.6	54.6	72.7	152	153	0	25	26
2018	8	4	1	12	40	0.961	-0.039	4.301	0.01	0.007	0	54.2	54.2	72.2	152	153	0	26	27
2018	8	4	1	22	40	0.925	-0.003	4.301	0.013	0.01	0	54.2	55	73.1	152	154	0	26	26
2018	8	4	1	32	40	0.951	-0.033	4.301	0.01	0.007	0	54.6	54.2	73.5	153	153	0	26	27
2018	8	4	1	42	40	0.965	-0.036	4.301	0.01	0.007	0	54.6	55	72.2	153	154	0	26	26
2018	8	4	1	52	40	0.991	-0.079	4.301	0.013	0.01	0	54.2	54.6	72.7	153	154	0	27	27
2018	8	4	2	2	40	0.984	-0.049	4.301	0.01	0.007	0	54.6	54.6	71.8	153	153	0	26	26
2018	8	4	2	12	40	0.978	-0.039	4.301	0.01	0.007	0	55	54.6	72.7	154	154	0	26	27
2018	8	4	2	22	40	0.955	-0.023	4.301	0.013	0.01	0	54.6	55	73.1	153	154	0	26	26
2018	8	4	2	32	40	0.951	-0.046	4.301	0.01	0.007	0	54.6	55	72.7	153	154	0	26	26
2018	8	4	2	42	40	0.958	-0.003	4.301	0.01	0.007	0	54.6	54.6	72.7	153	154	0	26	27
2018	8	4	2	52	40	0.968	-0.026	4.301	0.01	0.007	0	54.2	55	72.7	153	154	0	27	26
2018	8	4	3	2	40	0.961	-0.023	4.301	0.01	0.007	0	54.6	54.6	72.7	153	154	0	26	27
2018	8	4	3	12	40	0.932	-0.046	4.301	0.013	0.01	0	54.2	54.6	73.1	153	154	0	27	27
2018	8	4	3	22	40	0.935	-0.02	4.301	0.013	0.01	0	54.2	55	72.2	153	154	0	27	26
2018	8	4	3	32	40	0.945	-0.01	4.301	0.01	0.007	0	54.6	55	71.8	153	154	0	26	26
2018	8	4	3	42	40	0.945	-0.043	4.301	0.01	0.007	0	54.6	55	71.8	154	155	0	27	27
2018	8	4	3	52	40	0.951	0	4.301	0.016	0.013	0	55	55.5	71.8	154	155	0	26	26
2018	8	4	4	2	40	0.928	-0.049	4.301	0.01	0.007	0	55	55.5	71	154	155	0	26	26
2018	8	4	4	12	40	0.912	-0.003	4.301	0.01	0.007	0	55	55.5	71.4	154	155	0	26	26
2018	8	4	4	22	40	0.961	-0.052	4.304	0.01	0.007	0	54.6	55.5	70.5	153	155	0	26	26
2018	8	4	4	32	40	0.958	-0.039	4.304	0.013	0.01	0	54.6	55	70.5	153	155	0	26	27

Mazourka (0354)

Year	Month	Day	Hour	Minute	Second	VelocityX	VelocityY	Level	StdError1	StdError2	StdError3	SNR1	SNR2	SNR3	SignalAmp1	SignalAmp2	SignalAmp3	Noise1	Noise2	
2018	8	4	4	4	42	40	0.971	-0.079	4.304	0.013	0.01	0	54.6	54.6	68.4	153	154	0	26	27
2018	8	4	4	52	40	0.945	-0.059	4.304	0.01	0.007	0	54.2	55	67.1	153	155	0	27	27	
2018	8	4	5	2	40	0.948	-0.016	4.304	0.01	0.007	0	54.2	55.5	70.1	153	155	0	27	26	
2018	8	4	5	12	40	0.951	-0.043	4.304	0.01	0.007	0	55	55	57.2	154	155	0	26	27	
2018	8	4	5	22	40	0.928	-0.052	4.304	0.01	0.007	0	54.6	55.5	69.2	154	155	0	27	26	
2018	8	4	5	32	40	0.938	-0.033	4.304	0.013	0.01	0	55	55.5	68.8	154	155	0	26	26	
2018	8	4	5	42	40	0.968	-0.052	4.308	0.01	0.007	0	55	55	68.4	154	155	0	26	27	
2018	8	4	5	52	40	0.951	-0.02	4.308	0.01	0.007	0	54.6	55.9	68.8	154	156	0	27	26	
2018	8	4	6	2	40	0.955	-0.036	4.308	0.01	0.007	0	55.5	55.5	68.8	155	156	0	26	27	
2018	8	4	6	12	40	0.974	-0.062	4.308	0.013	0.01	0	55.5	55.9	68.4	155	156	0	26	26	
2018	8	4	6	22	40	0.922	-0.043	4.308	0.01	0.007	0	55.5	55.9	68.8	155	156	0	26	26	
2018	8	4	6	32	40	0.945	-0.043	4.308	0.01	0.007	0	55.5	55.9	68.4	155	156	0	26	26	
2018	8	4	6	42	40	0.968	-0.066	4.311	0.016	0.013	0	55	55.5	68.4	155	156	0	27	27	
2018	8	4	6	52	40	0.968	-0.023	4.311	0.01	0.007	0	55.5	55.9	67.9	155	156	0	26	26	
2018	8	4	7	2	40	0.932	-0.03	4.311	0.016	0.013	0	55	55.9	67.9	155	157	0	27	27	
2018	8	4	7	12	40	0.915	-0.049	4.311	0.013	0.01	0	55	55.9	68.4	155	156	0	27	26	
2018	8	4	7	22	40	0.948	-0.062	4.314	0.013	0.01	0	54.6	55.5	68.4	154	156	0	27	27	
2018	8	4	7	32	40	0.948	-0.079	4.311	0.013	0.01	0	55.5	55.5	68.4	155	156	0	26	27	
2018	8	4	7	42	40	0.965	-0.062	4.311	0.01	0.007	0	55.9	56.3	68.4	156	157	0	26	26	
2018	8	4	7	52	40	0.938	-0.069	4.311	0.01	0.007	0	55.9	55.9	68.4	156	157	0	26	27	
2018	8	4	8	2	40	0.928	-0.049	4.311	0.01	0.007	0	55.9	56.3	68.4	156	157	0	26	26	
2018	8	4	8	12	40	0.951	-0.046	4.311	0.01	0.007	0	55.9	55.9	68.4	156	157	0	26	27	
2018	8	4	8	22	40	0.968	-0.062	4.311	0.01	0.007	0	55.9	55.9	67.9	156	157	0	26	27	
2018	8	4	8	32	40	0.922	-0.043	4.311	0.01	0.007	0	55.9	55.9	68.4	156	157	0	26	27	
2018	8	4	8	42	40	0.938	-0.026	4.311	0.01	0.007	0	55.9	55.9	68.4	156	157	0	26	27	
2018	8	4	8	52	40	0.938	-0.026	4.308	0.013	0.01	0	55.5	56.3	68.4	156	158	0	27	27	
2018	8	4	9	2	40	0.889	-0.036	4.308	0.01	0.007	0	55.5	55.9	67.9	156	157	0	27	27	
2018	8	4	9	12	40	0.938	-0.052	4.308	0.01	0.007	0	55.5	55.9	68.4	156	158	0	27	28	
2018	8	4	9	22	40	0.988	-0.075	4.304	0.013	0.01	0	55.9	56.3	68.4	156	158	0	26	27	
2018	8	4	9	32	40	0.955	-0.036	4.304	0.01	0.007	0	55.9	56.3	68.4	156	158	0	26	27	
2018	8	4	9	42	40	0.935	-0.056	4.301	0.01	0.007	0	55.5	56.3	68.8	156	158	0	27	27	
2018	8	4	9	52	40	0.968	-0.066	4.301	0.016	0.013	0	55.9	55.9	69.2	156	157	0	26	27	
2018	8	4	10	2	40	0.948	-0.062	4.301	0.01	0.007	0	55.5	56.3	68.8	156	157	0	27	26	
2018	8	4	10	12	40	0.965	-0.03	4.301	0.01	0.007	0	55.9	56.3	69.2	156	158	0	26	27	
2018	8	4	10	22	40	0.968	-0.033	4.301	0.01	0.007	0	55.5	56.8	64.9	156	158	0	27	26	
2018	8	4	10	32	40	0.958	-0.072	4.298	0.01	0.007	0	55.5	55.9	68.4	156	157	0	27	27	
2018	8	4	10	42	40	0.958	-0.062	4.298	0.013	0.01	0	55.9	56.3	67.9	156	157	0	26	26	
2018	8	4	10	52	40	0.958	-0.039	4.298	0.01	0.007	0	55.9	55.9	68.8	156	157	0	26	27	
2018	8	4	11	2	40	0.971	-0.046	4.298	0.016	0.013	0	55.5	55.9	70.1	156	157	0	27	27	
2018	8	4	11	12	40	0.955	-0.043	4.298	0.01	0.007	0	55.9	56.3	69.7	156	158	0	26	27	
2018	8	4	11	22	40	0.978	-0.059	4.298	0.01	0.007	0	55.5	56.8	69.7	156	158	0	27	26	
2018	8	4	11	32	40	0.925	-0.039	4.298	0.01	0.007	0	55.9	56.8	67.9	156	158	0	26	26	
2018	8	4	11	42	40	0.945	-0.062	4.298	0.013	0.01	0	55.5	55.9	69.2	156	157	0	27	27	
2018	8	4	11	52	40	0.938	-0.069	4.295	0.013	0.01	0	55.9	55.9	68.8	156	157	0	26	27	
2018	8	4	12	2	40	0.965	-0.112	4.295	0.01	0.007	0	55.5	55.9	71	155	156	0	26	26	
2018	8	4	12	12	40	0.945	-0.046	4.295	0.013	0.01	0	55.5	55.9	71	156	157	0	27	27	

Mazourka (0354)

Year	Month	Day	Hour	Minute	Second	VelocityX	VelocityY	Level	StdError1	StdError2	StdError3	SNR1	SNR2	SNR3	SignalAmp1	SignalAmp2	SignalAmp3	Noise1	Noise2
2018	8	4	12	22	40	0.951	-0.049	4.295	0.016	0.013	0	55.5	55.9	70.1	156	157	0	27	27
2018	8	4	12	32	40	0.968	-0.062	4.295	0.01	0.007	0	55.5	56.3	70.5	155	157	0	26	26
2018	8	4	12	42	40	0.955	-0.033	4.295	0.01	0.007	0	55.9	56.3	69.7	156	158	0	26	27
2018	8	4	12	52	40	0.955	-0.072	4.295	0.01	0.007	0	55.5	56.3	71	156	158	0	27	27
2018	8	4	13	2	40	0.951	-0.069	4.295	0.01	0.007	0	55.5	55.9	71.8	156	157	0	27	27
2018	8	4	13	12	40	0.951	-0.069	4.295	0.013	0.01	0	55.9	56.3	72.7	156	157	0	26	26
2018	8	4	13	22	40	0.961	-0.085	4.291	0.01	0.007	0	55.5	56.3	61.1	155	157	0	26	26
2018	8	4	13	32	40	0.991	-0.046	4.291	0.01	0.007	0	55	55.5	61.9	155	156	0	27	27
2018	8	4	13	42	40	0.958	-0.046	4.291	0.013	0.01	0	55	56.3	57.6	155	157	0	27	26
2018	8	4	13	52	40	0.925	-0.066	4.291	0.013	0.01	0	55.5	55.5	63.6	155	156	0	26	27
2018	8	4	14	2	40	0.988	-0.062	4.291	0.01	0.007	0	55.5	55.9	53.3	155	157	0	26	27
2018	8	4	14	12	40	0.965	-0.089	4.291	0.013	0.01	0	55.5	56.3	51.6	156	157	0	27	26
2018	8	4	14	22	40	0.988	-0.105	4.288	0.01	0.007	0	55	55.9	52.9	154	156	0	26	26
2018	8	4	14	32	40	0.961	-0.059	4.288	0.013	0.01	0	55.9	56.3	53.8	156	157	0	26	26
2018	8	4	14	42	40	0.988	-0.072	4.288	0.01	0.007	0	55	56.3	52.9	155	157	0	27	26
2018	8	4	14	52	40	0.958	-0.075	4.288	0.013	0.01	0	55	55.5	55.9	155	156	0	27	27
2018	8	4	15	2	40	0.974	-0.085	4.288	0.01	0.007	0	55.5	55.5	65.8	155	156	0	26	27
2018	8	4	15	12	40	0.984	-0.075	4.285	0.013	0.01	0	55.5	55.5	58.9	155	156	0	26	27
2018	8	4	15	22	40	0.988	-0.056	4.285	0.01	0.007	0	55.9	55.5	59.8	155	156	0	25	27
2018	8	4	15	32	40	0.961	-0.066	4.281	0.013	0.01	0	55.5	56.3	63.2	155	157	0	26	26
2018	8	4	15	42	40	0.974	-0.069	4.281	0.01	0.007	0	55.5	55.9	67.5	155	156	0	26	26
2018	8	4	15	52	40	0.968	-0.085	4.278	0.013	0.01	0	55.5	55.9	63.6	155	156	0	26	26
2018	8	4	16	2	40	0.971	-0.079	4.278	0.01	0.007	0	55.5	55.9	64.5	155	156	0	26	26
2018	8	4	16	12	40	0.925	-0.033	4.275	0.01	0.007	0	55.9	56.3	51.2	156	157	0	26	26
2018	8	4	16	22	40	0.925	0.003	4.275	0.01	0.007	0	56.8	56.8	54.6	158	159	0	26	27
2018	8	4	16	32	40	0.948	-0.039	4.272	0.013	0.01	0	55.5	55.9	68.8	156	157	0	27	27
2018	8	4	16	42	40	0.932	-0.026	4.272	0.01	0.007	0	55.9	56.3	67.5	156	157	0	26	26
2018	8	4	16	52	40	0.951	-0.043	4.272	0.016	0.013	0	55.5	55.9	66.7	155	156	0	26	26
2018	8	4	17	2	40	0.925	0	4.272	0.01	0.007	0	55.9	55.9	67.9	156	157	0	26	27
2018	8	4	17	12	40	0.935	-0.052	4.272	0.01	0.007	0	55.9	56.3	53.3	156	157	0	26	26
2018	8	4	17	22	40	0.922	-0.046	4.268	0.013	0.01	0	55.9	55.9	60.6	156	157	0	26	27
2018	8	4	17	32	40	0.932	-0.033	4.272	0.013	0.01	0	55.9	56.3	51.6	156	157	0	26	26
2018	8	4	17	42	40	0.955	-0.046	4.268	0.01	0.007	0	55.9	56.3	58	156	157	0	26	26
2018	8	4	17	52	40	0.942	-0.066	4.268	0.01	0.007	0	55.9	56.3	58.9	156	158	0	26	27
2018	8	4	18	2	40	0.896	-0.023	4.268	0.01	0.007	0	56.3	56.3	58.9	157	158	0	26	27
2018	8	4	18	12	40	0.945	-0.033	4.268	0.016	0.013	0	55.9	56.3	52	156	157	0	26	26
2018	8	4	18	22	40	0.948	-0.013	4.265	0.01	0.007	0	55.9	56.3	63.6	156	157	0	26	26
2018	8	4	18	32	40	0.922	0	4.265	0.013	0.01	0	55.5	55.5	58	155	156	0	26	27
2018	8	4	18	42	40	0.961	-0.049	4.268	0.01	0.007	0	55.5	55.9	52.5	155	156	0	26	26
2018	8	4	18	52	40	0.951	0.01	4.265	0.013	0.01	0	55.9	56.3	52.9	156	157	0	26	26
2018	8	4	19	2	40	0.919	-0.059	4.265	0.01	0.007	0	55	56.3	52.5	155	157	0	27	26
2018	8	4	19	12	40	0.928	-0.016	4.265	0.016	0.013	0	55.9	56.3	56.3	156	157	0	26	26
2018	8	4	19	22	40	0.919	-0.052	4.265	0.01	0.007	0	55.9	56.3	63.2	156	157	0	26	26
2018	8	4	19	32	40	0.968	-0.039	4.265	0.01	0.007	0	55.5	56.3	61.9	155	157	0	26	26
2018	8	4	19	42	40	0.942	-0.003	4.265	0.01	0.007	0	55.5	55.9	64.1	155	156	0	26	26
2018	8	4	19	52	40	0.912	-0.049	4.265	0.01	0.007	0	55.5	55.9	59.3	155	157	0	26	27

Mazourka (0354)

Year	Month	Day	Hour	Minute	Second	VelocityX	VelocityY	Level	StdError1	StdError2	StdError3	SNR1	SNR2	SNR3	SignalAmp1	SignalAmp2	SignalAmp3	Noise1	Noise2
2018	8	4	20	2	40	0.935	0.007	4.265	0.01	0.007	0	55.5	55.5	57.2	155	156	0	26	27
2018	8	4	20	12	40	0.932	-0.049	4.265	0.013	0.01	0	55.5	55.9	54.2	155	156	0	26	26
2018	8	4	20	22	40	0.902	-0.01	4.265	0.01	0.007	0	55.5	56.3	52.5	155	157	0	26	26
2018	8	4	20	32	40	0.902	-0.007	4.265	0.013	0.01	0	55.5	55.9	50.3	155	156	0	26	26
2018	8	4	20	42	40	0.942	-0.013	4.265	0.01	0.007	0	55.5	55.5	52	155	156	0	26	27
2018	8	4	20	52	40	0.919	-0.007	4.265	0.01	0.007	0	55.9	56.3	51.2	156	157	0	26	26
2018	8	4	21	2	40	0.915	-0.02	4.265	0.01	0.007	0	55.5	55.9	59.8	155	156	0	26	26
2018	8	4	21	12	40	0.974	-0.062	4.265	0.01	0.007	0	55.5	55.5	51.2	155	156	0	26	27
2018	8	4	21	22	40	0.948	-0.02	4.265	0.013	0.01	0	55	55.5	57.2	155	156	0	27	27
2018	8	4	21	32	40	0.919	-0.033	4.265	0.016	0.013	0	55	55	66.2	154	155	0	26	27
2018	8	4	21	42	40	0.968	-0.039	4.265	0.013	0.01	0	55	55.5	71.8	154	155	0	26	26
2018	8	4	21	52	40	0.925	-0.02	4.265	0.013	0.01	0	54.6	55.5	71	153	155	0	26	26
2018	8	4	22	2	40	0.932	-0.026	4.265	0.013	0.01	0	54.6	55	69.7	153	154	0	26	26
2018	8	4	22	12	40	0.928	-0.039	4.265	0.01	0.007	0	54.6	55	72.2	153	154	0	26	26
2018	8	4	22	22	40	0.942	-0.01	4.265	0.01	0.007	0	53.8	54.6	71.8	152	153	0	27	26
2018	8	4	22	32	40	0.948	-0.036	4.262	0.01	0.007	0	53.8	54.6	72.7	152	153	0	27	26
2018	8	4	22	42	40	0.945	-0.066	4.262	0.013	0.01	0	53.8	54.6	72.7	152	153	0	27	26
2018	8	4	22	52	40	0.919	-0.036	4.262	0.01	0.007	0	53.8	54.2	71.8	152	153	0	27	27
2018	8	4	23	2	40	0.948	-0.052	4.262	0.01	0.007	0	54.2	54.6	71	152	153	0	26	26
2018	8	4	23	12	40	0.915	-0.043	4.262	0.01	0.007	0	54.2	54.2	72.7	152	153	0	26	27
2018	8	4	23	22	40	0.948	-0.039	4.262	0.01	0.007	0	54.2	54.6	72.2	152	153	0	26	26
2018	8	4	23	32	40	0.932	-0.039	4.262	0.01	0.007	0	54.2	54.6	72.7	152	153	0	26	26
2018	8	4	23	42	40	0.955	-0.03	4.262	0.01	0.007	0	54.2	54.2	70.1	152	153	0	26	27
2018	8	4	23	52	40	0.928	-0.039	4.262	0.013	0.01	0	54.2	54.2	71.8	152	153	0	26	27
2018	8	5	0	2	40	0.965	-0.046	4.262	0.013	0.01	0	53.8	54.2	72.2	151	152	0	26	26
2018	8	5	0	12	40	0.961	-0.072	4.262	0.013	0.01	0	53.8	54.2	71.4	151	153	0	26	27
2018	8	5	0	22	40	0.922	-0.033	4.262	0.013	0.01	0	53.8	54.2	71	152	153	0	27	27
2018	8	5	0	32	40	0.945	-0.075	4.259	0.01	0.007	0	54.2	54.6	71	152	153	0	26	26
2018	8	5	0	42	40	0.958	-0.036	4.259	0.013	0.01	0	54.2	54.2	72.2	152	153	0	26	27
2018	8	5	0	52	40	0.915	-0.013	4.259	0.016	0.013	0	54.2	54.6	71	152	154	0	26	27
2018	8	5	1	2	40	0.925	-0.026	4.259	0.01	0.007	0	54.2	54.2	71.8	152	153	0	26	27
2018	8	5	1	12	40	0.928	0.003	4.259	0.01	0.007	0	54.2	54.2	70.5	152	153	0	26	27
2018	8	5	1	22	40	0.909	-0.036	4.259	0.01	0.007	0	53.8	54.6	62.4	152	154	0	27	27
2018	8	5	1	32	40	0.942	-0.039	4.259	0.01	0.007	0	54.2	54.6	68.4	152	153	0	26	26
2018	8	5	1	42	40	0.961	-0.026	4.259	0.01	0.007	0	54.2	54.2	71.4	152	153	0	26	27
2018	8	5	1	52	40	0.928	-0.01	4.259	0.01	0.007	0	54.2	54.2	71.4	152	153	0	26	27
2018	8	5	2	2	40	0.955	-0.046	4.259	0.01	0.007	0	54.2	54.6	71.4	152	153	0	26	26
2018	8	5	2	12	40	0.932	-0.03	4.259	0.01	0.007	0	53.8	54.2	71.4	152	153	0	27	27
2018	8	5	2	22	40	0.928	-0.036	4.259	0.01	0.007	0	54.2	55	70.5	153	154	0	27	26
2018	8	5	2	32	40	0.955	-0.033	4.255	0.01	0.007	0	54.6	55	70.1	153	154	0	26	26
2018	8	5	2	42	40	0.938	-0.026	4.255	0.01	0.007	0	54.2	55	69.2	153	154	0	27	26
2018	8	5	2	52	40	0.961	-0.026	4.255	0.016	0.013	0	54.2	54.6	71	152	153	0	26	26
2018	8	5	3	2	40	0.886	-0.043	4.255	0.01	0.007	0	54.6	55	71.8	153	154	0	26	26
2018	8	5	3	12	40	0.938	-0.036	4.255	0.01	0.007	0	54.6	55	70.5	153	154	0	26	26
2018	8	5	3	22	40	0.955	-0.052	4.255	0.01	0.007	0	54.2	55	71	153	154	0	27	26
2018	8	5	3	32	40	0.925	-0.016	4.255	0.01	0.007	0	54.2	54.6	70.5	152	154	0	26	27

Mazourka (0354)

Year	Month	Day	Hour	Minute	Second	VelocityX	VelocityY	Level	StdError1	StdError2	StdError3	SNR1	SNR2	SNR3	SignalAmp1	SignalAmp2	SignalAmp3	Noise1	Noise2
2018	8	5	3	42	40	0.928	-0.026	4.259	0.013	0.01	0	54.2	55	71.4	152	154	0	26	26
2018	8	5	3	52	40	0.919	-0.023	4.255	0.01	0.007	0	54.2	55	70.5	153	154	0	27	26
2018	8	5	4	2	40	0.955	-0.043	4.255	0.01	0.007	0	54.2	54.6	70.5	153	154	0	27	27
2018	8	5	4	12	40	0.958	-0.049	4.255	0.013	0.01	0	54.2	54.6	69.2	153	154	0	27	27
2018	8	5	4	22	40	0.912	-0.036	4.259	0.013	0.01	0	54.2	54.6	68.8	153	154	0	27	27
2018	8	5	4	32	40	0.922	-0.036	4.255	0.01	0.007	0	54.6	55	68.4	153	155	0	26	27
2018	8	5	4	42	40	0.938	-0.069	4.255	0.013	0.01	0	54.6	54.2	70.5	153	153	0	26	27
2018	8	5	4	52	40	0.922	-0.052	4.259	0.01	0.007	0	54.6	54.6	70.5	153	154	0	26	27
2018	8	5	5	2	40	0.948	-0.052	4.255	0.01	0.007	0	54.2	54.6	71	153	154	0	27	27
2018	8	5	5	12	40	0.906	-0.043	4.255	0.01	0.007	0	54.6	55	70.1	153	154	0	26	26
2018	8	5	5	22	40	0.915	-0.062	4.255	0.01	0.007	0	54.6	54.6	67.9	153	154	0	26	27
2018	8	5	5	32	40	0.899	0	4.255	0.01	0.007	0	55	55	67.5	154	155	0	26	27
2018	8	5	5	42	40	0.925	-0.007	4.255	0.01	0.007	0	54.6	55	68.8	154	155	0	27	27
2018	8	5	5	52	40	0.945	-0.072	4.255	0.01	0.007	0	54.6	55	70.1	154	155	0	27	27
2018	8	5	6	2	40	0.948	-0.075	4.255	0.013	0.01	0	55	55.5	70.1	154	155	0	26	26
2018	8	5	6	12	40	0.912	-0.003	4.255	0.013	0.01	0	55	55.5	69.7	154	156	0	26	27
2018	8	5	6	22	40	0.938	-0.026	4.255	0.01	0.007	0	54.6	55.5	69.7	154	156	0	27	27
2018	8	5	6	32	40	0.958	-0.049	4.255	0.01	0.007	0	54.6	55.5	70.1	154	156	0	27	27
2018	8	5	6	42	40	0.909	-0.046	4.255	0.01	0.007	0	55	55.5	70.1	154	156	0	26	27
2018	8	5	6	52	40	0.935	-0.049	4.255	0.013	0.01	0	54.6	55.5	70.1	154	156	0	27	27
2018	8	5	7	2	40	0.912	-0.043	4.255	0.016	0.013	0	55	55.5	70.1	155	156	0	27	27
2018	8	5	7	12	40	0.938	-0.043	4.255	0.016	0.013	0	55.5	55.5	70.1	155	156	0	26	27
2018	8	5	7	22	40	0.912	-0.049	4.252	0.016	0.013	0	55.5	55.9	69.7	155	157	0	26	27
2018	8	5	7	32	40	0.925	-0.01	4.252	0.013	0.01	0	55	56.3	69.7	155	157	0	27	26
2018	8	5	7	42	40	0.932	-0.033	4.252	0.013	0.01	0	55.5	55.5	70.1	155	156	0	26	27
2018	8	5	7	52	40	0.965	-0.059	4.252	0.01	0.007	0	55.5	55.5	70.1	155	157	0	26	28
2018	8	5	8	2	40	0.928	-0.046	4.252	0.01	0.007	0	55.9	55.9	70.1	156	157	0	26	27
2018	8	5	8	12	40	0.965	-0.052	4.252	0.01	0.007	0	55.5	55.9	70.5	156	157	0	27	27
2018	8	5	8	22	40	0.925	-0.062	4.252	0.013	0.01	0	55	55.9	70.5	155	157	0	27	27
2018	8	5	8	32	40	0.925	-0.033	4.252	0.01	0.007	0	55.9	55.9	70.5	156	157	0	26	27
2018	8	5	8	42	40	0.942	-0.052	4.249	0.013	0.01	0	55.9	55.9	70.5	156	157	0	26	27
2018	8	5	8	52	40	0.922	-0.052	4.249	0.01	0.007	0	55.5	56.3	69.7	156	158	0	27	27
2018	8	5	9	2	40	0.925	-0.049	4.249	0.013	0.01	0	55.9	56.3	71	156	157	0	26	26
2018	8	5	9	12	40	0.909	-0.023	4.249	0.01	0.007	0	55.9	56.3	71	156	158	0	26	27
2018	8	5	9	22	40	0.915	-0.033	4.249	0.01	0.007	0	55.5	56.3	70.5	156	158	0	27	27
2018	8	5	9	32	40	0.912	-0.03	4.249	0.016	0.013	0	55.5	56.3	71	156	158	0	27	27
2018	8	5	9	42	40	0.925	-0.043	4.245	0.01	0.007	0	55.5	55.9	71.4	156	157	0	27	27
2018	8	5	9	52	40	0.942	-0.033	4.245	0.01	0.007	0	55	55.9	69.7	155	157	0	27	27
2018	8	5	10	2	40	0.958	-0.062	4.245	0.01	0.007	0	55	55.5	71	155	156	0	27	27
2018	8	5	10	12	40	0.928	-0.066	4.245	0.013	0.01	0	55	55.9	71.8	155	157	0	27	27
2018	8	5	10	22	40	0.906	-0.046	4.245	0.01	0.007	0	55.5	55.9	71.8	156	157	0	27	27
2018	8	5	10	32	40	0.928	-0.056	4.245	0.01	0.007	0	55.5	55.9	71	156	157	0	27	27
2018	8	5	10	42	40	0.994	-0.056	4.245	0.013	0.01	0	55	56.3	70.5	155	157	0	27	26
2018	8	5	10	52	40	0.928	-0.007	4.242	0.013	0.01	0	55.5	55.9	71.8	156	157	0	27	27
2018	8	5	11	2	40	0.981	-0.059	4.242	0.01	0.007	0	55	55.9	71	155	157	0	27	27
2018	8	5	11	12	40	0.951	-0.095	4.242	0.013	0.01	0	55	55.9	71.8	155	157	0	27	27

Mazourka (0354)

Year	Month	Day	Hour	Minute	Second	VelocityX	VelocityY	Level	StdError1	StdError2	StdError3	SNR1	SNR2	SNR3	SignalAmp1	SignalAmp2	SignalAmp3	Noise1	Noise2
2018	8	5	11	22	40	0.912	-0.069	4.242	0.01	0.007	0	55	55.9	71.8	155	157	0	27	27
2018	8	5	11	32	40	0.942	-0.069	4.242	0.01	0.007	0	55	55.5	71.4	155	157	0	27	28
2018	8	5	11	42	40	0.955	-0.075	4.239	0.01	0.007	0	55	55.5	67.9	155	156	0	27	27
2018	8	5	11	52	40	0.945	-0.079	4.239	0.01	0.007	0	55	55.9	66.2	155	157	0	27	27
2018	8	5	12	2	40	0.958	-0.089	4.239	0.013	0.01	0	55	55.5	65.8	155	156	0	27	27
2018	8	5	12	12	40	0.971	-0.095	4.236	0.01	0.007	0	55	55	64.9	154	155	0	26	27
2018	8	5	12	22	40	0.951	-0.072	4.236	0.01	0.007	0	55	55.5	61.5	155	156	0	27	27
2018	8	5	12	32	40	0.928	-0.092	4.232	0.013	0.01	0	54.6	55.9	51.6	154	156	0	27	26
2018	8	5	12	42	40	0.948	-0.102	4.229	0.013	0.01	0	55	55.5	57.2	155	156	0	27	27
2018	8	5	12	52	40	0.948	-0.102	4.229	0.016	0.013	0	55.5	55.5	62.8	155	156	0	26	27
2018	8	5	13	2	40	0.945	-0.062	4.222	0.01	0.007	0	55.5	55.5	56.3	155	156	0	26	27
2018	8	5	13	12	40	0.951	-0.079	4.222	0.01	0.007	0	55	55.9	51.2	154	156	0	26	26
2018	8	5	13	22	40	0.925	-0.089	4.219	0.01	0.007	0	55	55.9	60.2	155	156	0	27	26
2018	8	5	13	32	40	0.958	-0.066	4.219	0.01	0.007	0	55.5	54.2	66.7	155	153	0	26	27
2018	8	5	13	42	40	0.919	-0.075	4.216	0.01	0.007	0	55.5	55.9	53.3	155	157	0	26	27
2018	8	5	13	52	40	0.948	-0.066	4.216	0.01	0.007	0	54.6	55.9	63.2	154	156	0	27	26
2018	8	5	14	2	40	0.978	-0.085	4.216	0.016	0.013	0	55.5	55.5	52.9	155	156	0	26	27
2018	8	5	14	12	40	0.932	-0.072	4.213	0.01	0.007	0	55.5	55.9	55.9	155	157	0	26	27
2018	8	5	14	22	40	0.919	-0.092	4.213	0.01	0.007	0	55	55.9	61.1	155	157	0	27	27
2018	8	5	14	32	40	0.938	-0.079	4.213	0.01	0.007	0	55.5	56.8	52	156	158	0	27	26
2018	8	5	14	42	40	0.925	-0.075	4.213	0.013	0.01	0	55.5	55.9	51.6	155	157	0	26	27
2018	8	5	14	52	40	0.965	-0.098	4.213	0.01	0.007	0	55	55.9	64.5	155	157	0	27	27
2018	8	5	15	2	40	0.912	-0.075	4.209	0.01	0.007	0	55.5	55.9	52.9	155	157	0	26	27
2018	8	5	15	12	40	0.968	-0.069	4.209	0.01	0.007	0	55	56.3	50.3	155	157	0	27	26
2018	8	5	15	22	40	0.968	-0.056	4.209	0.013	0.01	0	55.9	56.8	47.3	157	159	0	27	27
2018	8	5	15	32	40	0.961	-0.079	4.209	0.016	0.013	0	55.5	55.9	49	156	157	0	27	27
2018	8	5	15	42	40	0.922	-0.059	4.209	0.01	0.007	0	55.5	55.9	54.6	156	157	0	27	27
2018	8	5	15	52	40	0.935	-0.069	4.206	0.016	0.013	0	55.5	55.9	50.7	156	157	0	27	27
2018	8	5	16	2	40	0.925	-0.082	4.203	0.01	0.007	0	55.9	55.9	49.9	156	157	0	26	27
2018	8	5	16	12	40	0.948	-0.079	4.199	0.013	0.01	0	55.9	55.9	44.7	156	157	0	26	27
2018	8	5	16	22	40	0.955	-0.046	4.196	0.01	0.007	0	56.3	56.8	44.7	157	159	0	26	27
2018	8	5	16	32	40	0.955	-0.062	4.199	0.013	0.01	0	55.9	56.3	41.7	156	158	0	26	27
2018	8	5	16	42	40	0.919	-0.033	4.199	0.01	0.007	0	55.5	56.3	49.9	156	158	0	27	27
2018	8	5	16	52	40	0.938	-0.036	4.199	0.016	0.013	0	55.9	55.9	53.3	156	157	0	26	27
2018	8	5	17	2	40	0.896	-0.043	4.196	0.01	0.007	0	55.5	56.8	48.6	156	158	0	27	26
2018	8	5	17	12	40	0.968	-0.026	4.196	0.01	0.007	0	55.9	56.3	45.2	156	158	0	26	27
2018	8	5	17	22	40	0.955	-0.056	4.193	0.01	0.007	0	55.9	56.8	40.9	156	158	0	26	26
2018	8	5	17	32	40	0.922	-0.013	4.193	0.013	0.01	0	55.9	56.3	41.7	156	158	0	26	27
2018	8	5	17	42	40	0.942	-0.013	4.19	0.01	0.007	0	55.5	56.3	53.8	156	158	0	27	27
2018	8	5	17	52	40	0.919	-0.033	4.186	0.01	0.007	0	55.5	56.8	54.2	156	158	0	27	26
2018	8	5	18	2	40	0.935	0.01	4.186	0.01	0.007	0	55.5	56.8	69.7	156	158	0	27	26
2018	8	5	18	12	40	0.938	-0.03	4.186	0.013	0.01	0	55.5	55.9	69.7	155	157	0	26	27
2018	8	5	18	22	40	0.919	-0.043	4.186	0.01	0.007	0	55.5	55.9	68.8	155	157	0	26	27
2018	8	5	18	32	40	0.889	-0.033	4.186	0.01	0.007	0	55	55.5	71	155	156	0	27	27
2018	8	5	18	42	40	0.896	0.013	4.186	0.01	0.007	0	55.9	55.9	69.2	156	157	0	26	27
2018	8	5	18	52	40	0.909	-0.003	4.183	0.01	0.007	0	55.5	56.3	70.5	155	157	0	26	26

Mazourka (0354)

Year	Month	Day	Hour	Minute	Second	VelocityX	VelocityY	Level	StdError1	StdError2	StdError3	SNR1	SNR2	SNR3	SignalAmp1	SignalAmp2	SignalAmp3	Noise1	Noise2
2018	8	5	19	2	40	0.932	-0.03	4.186	0.01	0.007	0	55.5	55.9	70.5	155	157	0	26	27
2018	8	5	19	12	40	0.925	-0.033	4.183	0.013	0.01	0	55	55.5	71.8	155	156	0	27	27
2018	8	5	19	22	40	0.886	-0.016	4.183	0.01	0.007	0	55.5	56.3	71.4	155	157	0	26	26
2018	8	5	19	32	40	0.942	-0.059	4.183	0.01	0.007	0	55.5	55.9	71	155	157	0	26	27
2018	8	5	19	42	40	0.912	-0.046	4.183	0.01	0.007	0	55.5	55.9	71.8	155	157	0	26	27
2018	8	5	19	52	40	0.919	-0.043	4.183	0.013	0.01	0	55.5	55.5	72.2	155	156	0	26	27
2018	8	5	20	2	40	0.896	-0.016	4.183	0.01	0.007	0	55	55.9	72.2	155	157	0	27	27
2018	8	5	20	12	40	0.974	-0.059	4.183	0.01	0.007	0	55.5	56.3	71.8	155	157	0	26	26
2018	8	5	20	22	40	0.928	-0.043	4.183	0.01	0.007	0	55.5	55.9	72.2	155	157	0	26	27
2018	8	5	20	32	40	0.889	-0.023	4.183	0.01	0.007	0	55.5	55.9	72.2	155	156	0	26	26
2018	8	5	20	42	40	0.938	-0.013	4.183	0.01	0.007	0	55	55.9	72.7	154	156	0	26	26
2018	8	5	20	52	40	0.938	-0.023	4.18	0.013	0.01	0	55	55.5	72.7	154	156	0	26	27
2018	8	5	21	2	40	0.938	-0.066	4.18	0.01	0.007	0	55	55.9	72.2	154	156	0	26	26
2018	8	5	21	12	40	0.922	-0.023	4.18	0.013	0.01	0	55	55.9	71.8	154	156	0	26	26
2018	8	5	21	22	40	0.889	-0.049	4.18	0.01	0.007	0	55	55	72.2	154	155	0	26	27
2018	8	5	21	32	40	0.935	-0.013	4.18	0.01	0.007	0	55	55	72.7	154	155	0	26	27
2018	8	5	21	42	40	0.912	-0.016	4.18	0.01	0.007	0	55	55.5	72.2	154	155	0	26	26
2018	8	5	21	52	40	0.879	-0.059	4.18	0.016	0.013	0	54.6	55	72.7	153	155	0	26	27
2018	8	5	22	2	40	0.919	-0.075	4.18	0.01	0.007	0	54.6	55	72.7	153	155	0	26	27
2018	8	5	22	12	40	0.948	-0.039	4.177	0.013	0.01	0	54.2	55	73.1	153	155	0	27	27
2018	8	5	22	22	40	0.902	-0.066	4.177	0.013	0.01	0	54.2	55	73.5	153	154	0	27	26
2018	8	5	22	32	40	0.955	-0.016	4.177	0.013	0.01	0	54.2	55	72.7	153	154	0	27	26
2018	8	5	22	42	40	0.922	-0.039	4.177	0.01	0.007	0	54.2	54.6	72.7	152	154	0	26	27
2018	8	5	22	52	40	0.899	-0.03	4.177	0.01	0.007	0	54.2	54.6	72.7	153	154	0	27	27
2018	8	5	23	2	40	0.902	-0.026	4.177	0.01	0.007	0	54.6	54.6	70.1	153	154	0	26	27
2018	8	5	23	12	40	0.892	-0.036	4.173	0.01	0.007	0	54.6	54.6	71.8	153	154	0	26	27
2018	8	5	23	22	40	0.955	-0.062	4.173	0.016	0.016	0	54.2	54.6	72.2	152	154	0	26	27
2018	8	5	23	32	40	0.922	-0.023	4.173	0.01	0.007	0	54.2	55	72.2	153	154	0	27	26
2018	8	5	23	42	40	0.919	-0.052	4.173	0.01	0.007	0	54.2	55	71.8	152	154	0	26	26
2018	8	5	23	52	40	0.925	-0.089	4.173	0.01	0.007	0	54.2	54.6	72.2	152	153	0	26	26
2018	8	6	0	2	40	0.912	0.003	4.17	0.01	0.007	0	53.8	55	71.4	152	154	0	27	26
2018	8	6	0	12	40	0.935	-0.079	4.17	0.01	0.007	0	53.8	55	72.2	152	154	0	27	26
2018	8	6	0	22	40	0.919	-0.052	4.17	0.01	0.007	0	53.8	55	71.8	152	154	0	27	26
2018	8	6	0	32	40	0.883	-0.023	4.17	0.01	0.007	0	54.2	54.6	71	153	154	0	27	27
2018	8	6	0	42	40	0.892	-0.046	4.17	0.01	0.007	0	54.6	55	70.5	153	154	0	26	26
2018	8	6	0	52	40	0.909	-0.066	4.167	0.013	0.01	0	54.2	55	70.5	153	154	0	27	26
2018	8	6	1	2	40	0.922	-0.049	4.167	0.016	0.013	0	54.6	54.6	71	153	154	0	26	27
2018	8	6	1	12	40	0.906	-0.052	4.167	0.01	0.007	0	54.2	54.6	71.4	153	154	0	27	27
2018	8	6	1	22	40	0.909	-0.056	4.167	0.013	0.01	0	54.6	55	69.2	153	154	0	26	26
2018	8	6	1	32	40	0.856	-0.043	4.167	0.013	0.01	0	54.6	55.5	71.4	153	155	0	26	26
2018	8	6	1	42	40	0.906	0	4.163	0.013	0.01	0	54.2	54.6	71	153	154	0	27	27
2018	8	6	1	52	40	0.909	-0.049	4.163	0.01	0.007	0	54.2	55.5	70.5	153	155	0	27	26
2018	8	6	2	2	40	0.919	-0.026	4.163	0.016	0.013	0	54.2	55	70.1	153	154	0	27	26
2018	8	6	2	12	40	0.938	-0.049	4.16	0.013	0.01	0	54.2	55	70.1	153	155	0	27	27
2018	8	6	2	22	40	0.928	-0.062	4.16	0.01	0.007	0	55	55	69.2	154	155	0	26	27
2018	8	6	2	32	40	0.909	-0.039	4.16	0.01	0.007	0	54.2	55	69.7	153	155	0	27	27

Mazourka (0354)

Year	Month	Day	Hour	Minute	Second	VelocityX	VelocityY	Level	StdError1	StdError2	StdError3	SNR1	SNR2	SNR3	SignalAmp1	SignalAmp2	SignalAmp3	Noise1	Noise2
2018	8	6	2	42	40	0.932	-0.023	4.16	0.01	0.007	0	55	55	69.7	154	155	0	26	27
2018	8	6	2	52	40	0.879	-0.026	4.157	0.013	0.01	0	55	55.5	68.8	154	155	0	26	26
2018	8	6	3	2	40	0.915	-0.046	4.157	0.01	0.007	0	54.6	55	69.2	154	155	0	27	27
2018	8	6	3	12	40	0.928	-0.049	4.157	0.01	0.007	0	55	55.5	69.2	154	155	0	26	26
2018	8	6	3	22	40	0.892	-0.03	4.157	0.013	0.01	0	54.6	55	69.2	153	155	0	26	27
2018	8	6	3	32	40	0.899	-0.056	4.157	0.01	0.007	0	54.6	55	69.2	153	155	0	26	27
2018	8	6	3	42	40	0.892	-0.039	4.16	0.01	0.007	0	55	55	69.7	154	155	0	26	27
2018	8	6	3	52	40	0.915	-0.016	4.16	0.01	0.007	0	55	55	70.1	154	155	0	26	27
2018	8	6	4	2	40	0.902	-0.046	4.16	0.013	0.01	0	54.6	55.5	70.1	153	155	0	26	26
2018	8	6	4	12	40	0.935	-0.049	4.16	0.016	0.013	0	54.2	55	70.1	153	155	0	27	27
2018	8	6	4	22	40	0.886	-0.056	4.16	0.01	0.007	0	54.6	55	68.8	153	155	0	26	27
2018	8	6	4	32	40	0.876	-0.013	4.16	0.013	0.01	0	54.6	55	70.1	154	155	0	27	27
2018	8	6	4	42	40	0.915	-0.033	4.157	0.01	0.007	0	54.6	55	70.1	154	155	0	27	27
2018	8	6	4	52	40	0.879	-0.052	4.157	0.016	0.013	0	54.6	55	70.1	154	155	0	27	27
2018	8	6	5	2	40	0.889	-0.059	4.157	0.01	0.007	0	54.6	55.5	68.8	154	155	0	27	26
2018	8	6	5	12	40	0.919	-0.049	4.157	0.01	0.007	0	54.6	55	70.1	154	155	0	27	27
2018	8	6	5	22	40	0.906	-0.043	4.157	0.01	0.007	0	55	54.6	69.7	154	155	0	26	28
2018	8	6	5	32	40	0.892	-0.049	4.157	0.01	0.007	0	54.6	55.5	69.7	154	156	0	27	27
2018	8	6	5	42	40	0.892	-0.059	4.154	0.01	0.007	0	54.6	55.5	68.4	154	156	0	27	27
2018	8	6	5	52	40	0.892	-0.016	4.154	0.01	0.007	0	55	55.5	69.2	155	156	0	27	27
2018	8	6	6	2	40	0.886	-0.033	4.154	0.013	0.01	0	55.5	55.5	69.2	155	156	0	26	27
2018	8	6	6	12	40	0.909	-0.062	4.154	0.01	0.007	0	55	55.9	69.7	155	157	0	27	27
2018	8	6	6	22	40	0.912	-0.056	4.15	0.013	0.01	0	55	55.5	68.8	155	156	0	27	27
2018	8	6	6	32	40	0.892	-0.046	4.15	0.013	0.01	0	55.5	55.9	67.9	156	157	0	27	27
2018	8	6	6	42	40	0.912	-0.066	4.15	0.013	0.01	0	55	55.9	68.4	155	157	0	27	27
2018	8	6	6	52	40	0.902	-0.046	4.147	0.013	0.01	0	55.5	55.9	68.4	156	157	0	27	27
2018	8	6	7	2	40	0.906	-0.039	4.147	0.01	0.007	0	55	55.9	68.4	155	157	0	27	27
2018	8	6	7	12	40	0.896	-0.062	4.144	0.01	0.007	0	55.9	55.9	68.4	156	157	0	26	27
2018	8	6	7	22	40	0.925	-0.033	4.144	0.016	0.016	0	55.5	55.9	67.9	156	157	0	27	27
2018	8	6	7	32	40	0.899	-0.043	4.14	0.01	0.007	0	55.5	55.9	67.9	156	157	0	27	27
2018	8	6	7	42	40	0.889	-0.026	4.14	0.01	0.007	0	55.5	55.9	67.9	156	157	0	27	27
2018	8	6	7	52	40	0.899	-0.026	4.137	0.013	0.01	0	55.5	56.3	68.4	156	158	0	27	27
2018	8	6	8	2	40	0.919	-0.016	4.137	0.013	0.01	0	55.9	56.8	67.1	157	158	0	27	26
2018	8	6	8	12	40	0.919	-0.066	4.134	0.016	0.013	0	55.9	55.9	68.8	156	158	0	26	28
2018	8	6	8	22	40	0.876	-0.033	4.134	0.01	0.007	0	56.3	56.3	68.8	157	158	0	26	27
2018	8	6	8	32	40	0.906	-0.059	4.134	0.013	0.01	0	56.3	56.3	68.8	157	158	0	26	27
2018	8	6	8	42	40	0.886	-0.016	4.131	0.01	0.007	0	55.9	56.3	68.4	157	158	0	27	27
2018	8	6	8	52	40	0.902	-0.046	4.131	0.01	0.007	0	55.9	56.3	67.5	157	158	0	27	27
2018	8	6	9	2	40	0.912	-0.062	4.131	0.01	0.007	0	56.3	55.9	67.1	157	158	0	26	28
2018	8	6	9	12	40	0.889	-0.059	4.131	0.013	0.01	0	55.5	56.8	68.8	157	159	0	28	27
2018	8	6	9	22	40	0.925	-0.046	4.127	0.013	0.01	0	55.9	56.3	70.1	157	158	0	27	27
2018	8	6	9	32	40	0.889	-0.056	4.127	0.016	0.013	0	55.5	56.3	68.8	157	159	0	28	28
2018	8	6	9	42	40	0.915	-0.016	4.127	0.01	0.007	0	55.9	56.3	71	157	158	0	27	27
2018	8	6	9	52	40	0.919	-0.062	4.124	0.013	0.01	0	56.3	55.9	71	157	158	0	26	28
2018	8	6	10	2	40	0.935	-0.043	4.124	0.01	0.007	0	55.9	56.3	70.5	157	158	0	27	27
2018	8	6	10	12	40	0.919	-0.02	4.124	0.01	0.007	0	55.9	55.9	70.5	157	158	0	27	28

Mazourka (0354)

Year	Month	Day	Hour	Minute	Second	VelocityX	VelocityY	Level	StdError1	StdError2	StdError3	SNR1	SNR2	SNR3	SignalAmp1	SignalAmp2	SignalAmp3	Noise1	Noise2
2018	8	6	10	22	40	0.906	-0.046	4.124	0.01	0.007	0	56.3	56.3	71	157	158	0	26	27
2018	8	6	10	32	40	0.928	-0.039	4.124	0.013	0.01	0	55.9	56.3	72.2	157	158	0	27	27
2018	8	6	10	42	40	0.919	-0.072	4.124	0.01	0.007	0	55	56.3	68.4	155	158	0	27	27
2018	8	6	10	52	40	0.915	-0.033	4.121	0.013	0.01	0	55.9	56.3	71.8	157	158	0	27	27
2018	8	6	11	2	40	0.902	-0.056	4.121	0.016	0.013	0	55.9	56.3	72.2	157	158	0	27	27
2018	8	6	11	12	40	0.906	-0.046	4.121	0.01	0.007	0	55.9	56.3	68.8	157	158	0	27	27
2018	8	6	11	22	40	0.896	-0.062	4.121	0.013	0.01	0	55.9	56.3	69.7	157	158	0	27	27
2018	8	6	11	32	40	0.935	-0.049	4.117	0.013	0.01	0	56.3	56.3	70.5	157	158	0	26	27
2018	8	6	11	42	40	0.932	-0.062	4.117	0.01	0.007	0	55.5	55.5	71	155	157	0	26	28
2018	8	6	11	52	40	0.909	-0.036	4.114	0.01	0.007	0	55.9	56.3	69.7	157	158	0	27	27
2018	8	6	12	2	40	0.879	-0.056	4.114	0.01	0.007	0	55.9	56.8	69.2	157	159	0	27	27
2018	8	6	12	12	40	0.925	-0.069	4.111	0.01	0.007	0	55.9	56.8	68.4	157	158	0	27	26
2018	8	6	12	22	40	0.909	-0.039	4.108	0.01	0.007	0	56.3	56.3	67.9	157	158	0	26	27
2018	8	6	12	32	40	0.942	-0.059	4.101	0.01	0.007	0	55.5	56.3	58.5	156	158	0	27	27
2018	8	6	12	42	40	0.961	-0.075	4.098	0.01	0.007	0	55.5	55.9	68.8	155	157	0	26	27
2018	8	6	12	52	40	0.935	-0.079	4.098	0.013	0.01	0	55.5	56.3	68.8	156	158	0	27	27
2018	8	6	13	2	40	0.915	-0.046	4.094	0.01	0.007	0	55.5	56.3	58.5	156	158	0	27	27
2018	8	6	13	12	40	0.873	-0.043	4.094	0.013	0.01	0	55.9	56.3	67.1	157	158	0	27	27
2018	8	6	13	22	40	0.892	-0.089	4.094	0.01	0.007	0	55.9	56.3	61.5	156	158	0	26	27
2018	8	6	13	32	40	0.909	-0.085	4.091	0.01	0.007	0	55	55.9	54.6	155	157	0	27	27
2018	8	6	13	42	40	0.899	-0.01	4.091	0.013	0.01	0	55.9	56.3	50.3	157	158	0	27	27
2018	8	6	13	52	40	0.909	-0.062	4.091	0.01	0.007	0	55.5	56.8	53.3	156	158	0	27	26
2018	8	6	14	2	40	0.896	-0.062	4.091	0.01	0.007	0	55.9	55.9	57.2	156	157	0	26	27
2018	8	6	14	12	40	0.922	-0.085	4.091	0.01	0.007	0	55.9	55.9	65.8	156	157	0	26	27
2018	8	6	14	22	40	0.883	-0.052	4.091	0.01	0.007	0	55.9	56.8	69.7	157	158	0	27	26
2018	8	6	14	32	40	0.919	-0.072	4.088	0.01	0.007	0	55.5	55.9	66.2	156	157	0	27	27
2018	8	6	14	42	40	0.925	-0.016	4.085	0.01	0.007	0	55.5	55.9	53.3	156	157	0	27	27
2018	8	6	14	52	40	0.912	-0.062	4.085	0.01	0.007	0	55.5	55.9	51.6	156	157	0	27	27
2018	8	6	15	2	40	0.922	-0.095	4.085	0.01	0.007	0	55.5	55.9	50.3	156	157	0	27	27
2018	8	6	15	12	40	0.909	-0.082	4.081	0.01	0.007	0	56.3	56.3	50.7	157	158	0	26	27
2018	8	6	15	22	40	0.938	-0.085	4.081	0.01	0.007	0	55.5	56.3	51.2	156	158	0	27	27
2018	8	6	15	32	40	0.889	-0.046	4.078	0.01	0.007	0	56.3	56.8	51.2	157	159	0	26	27
2018	8	6	15	42	40	0.896	-0.069	4.078	0.01	0.007	0	55.5	56.3	49.5	156	158	0	27	27
2018	8	6	15	52	40	0.951	-0.056	4.075	0.01	0.007	0	55.9	56.3	46.9	156	158	0	26	27
2018	8	6	16	2	40	0.938	-0.036	4.068	0.01	0.007	0	56.8	57.2	43.9	158	159	0	26	26
2018	8	6	16	12	40	0.925	-0.072	4.075	0.01	0.007	0	56.3	56.3	46	157	158	0	26	27
2018	8	6	16	22	40	0.968	-0.069	4.068	0.01	0.007	0	55.9	55.9	47.7	156	157	0	26	27
2018	8	6	16	32	40	0.935	-0.049	4.068	0.013	0.01	0	55.9	56.3	47.7	157	158	0	27	27
2018	8	6	16	42	40	0.883	-0.046	4.068	0.01	0.007	0	56.3	56.8	46.9	157	159	0	26	27
2018	8	6	16	52	40	0.915	-0.023	4.065	0.016	0.013	0	56.3	56.8	49.9	157	158	0	26	26
2018	8	6	17	2	40	0.906	-0.056	4.062	0.01	0.007	0	56.3	56.8	55.9	157	159	0	26	27
2018	8	6	17	12	40	0.896	-0.052	4.062	0.013	0.01	0	55.9	56.8	67.5	157	159	0	27	27
2018	8	6	17	22	40	0.906	-0.085	4.062	0.013	0.01	0	55.5	56.3	69.2	156	157	0	27	26
2018	8	6	17	32	40	0.869	-0.033	4.062	0.016	0.016	0	55.9	56.8	71	157	159	0	27	27
2018	8	6	17	42	40	0.892	-0.046	4.062	0.013	0.01	0	56.3	56.3	70.5	157	158	0	26	27
2018	8	6	17	52	40	0.85	-0.033	4.062	0.013	0.01	0	56.3	56.8	71.4	157	158	0	26	26

Mazourka (0354)

Year	Month	Day	Hour	Minute	Second	VelocityX	VelocityY	Level	StdError1	StdError2	StdError3	SNR1	SNR2	SNR3	SignalAmp1	SignalAmp2	SignalAmp3	Noise1	Noise2
2018	8	6	18	2	40	0.876	-0.043	4.062	0.013	0.01	0	56.3	56.8	71.8	157	158	0	26	26
2018	8	6	18	12	40	0.912	-0.066	4.062	0.01	0.007	0	55.9	56.8	71.8	156	158	0	26	26
2018	8	6	18	22	40	0.86	0	4.062	0.01	0.007	0	55.5	56.8	71.8	156	158	0	27	26
2018	8	6	18	32	40	0.922	-0.056	4.062	0.013	0.01	0	55.5	56.3	72.2	156	157	0	27	26
2018	8	6	18	42	40	0.863	-0.052	4.062	0.01	0.007	0	55.9	56.3	71.8	156	158	0	26	27
2018	8	6	18	52	40	0.86	-0.026	4.058	0.01	0.007	0	55.9	56.3	72.2	156	158	0	26	27
2018	8	6	19	2	40	0.876	-0.066	4.058	0.01	0.007	0	55.5	56.3	72.2	156	158	0	27	27
2018	8	6	19	12	40	0.896	-0.02	4.058	0.01	0.007	0	55.5	55.9	72.7	156	157	0	27	27
2018	8	6	19	22	40	0.869	-0.079	4.058	0.01	0.007	0	55.9	56.3	72.2	156	158	0	26	27
2018	8	6	19	32	40	0.883	-0.072	4.058	0.013	0.01	0	54.2	56.3	73.1	152	157	0	26	26
2018	8	6	19	42	40	0.896	-0.052	4.058	0.013	0.01	0	55.9	56.3	72.2	156	157	0	26	26
2018	8	6	19	52	40	0.896	-0.056	4.058	0.01	0.007	0	54.2	55.9	71.8	152	157	0	26	27
2018	8	6	20	2	40	0.899	0	4.058	0.01	0.007	0	55.9	55.9	72.7	156	157	0	26	27
2018	8	6	20	12	40	0.883	-0.013	4.058	0.01	0.007	0	55.9	55.9	71.8	156	157	0	26	27
2018	8	6	20	22	40	0.869	-0.026	4.058	0.013	0.01	0	55.9	56.3	71.8	156	158	0	26	27
2018	8	6	20	32	40	0.886	-0.02	4.058	0.01	0.007	0	55.5	56.3	71.4	156	157	0	27	26
2018	8	6	20	42	40	0.876	-0.013	4.055	0.013	0.01	0	55.9	56.3	71.4	156	157	0	26	26
2018	8	6	20	52	40	0.889	-0.039	4.055	0.013	0.01	0	55.9	55.9	71	156	157	0	26	27
2018	8	6	21	2	40	0.873	-0.016	4.055	0.01	0.007	0	55.5	55.9	71	156	157	0	27	27
2018	8	6	21	12	40	0.912	-0.016	4.055	0.013	0.01	0	55	55.9	70.5	155	156	0	27	26
2018	8	6	21	22	40	0.902	-0.043	4.055	0.013	0.01	0	55.5	55.5	70.5	155	156	0	26	27
2018	8	6	21	32	40	0.876	-0.033	4.055	0.013	0.01	0	55.5	55.5	71	155	156	0	26	27
2018	8	6	21	42	40	0.886	-0.043	4.055	0.016	0.013	0	55.5	55.5	71.4	155	156	0	26	27
2018	8	6	21	52	40	0.889	-0.03	4.055	0.01	0.007	0	55.9	55.5	71	155	156	0	25	27
2018	8	6	22	2	40	0.879	-0.036	4.055	0.013	0.01	0	54.6	55	70.5	154	155	0	27	27
2018	8	6	22	12	40	0.876	-0.036	4.055	0.01	0.007	0	55	55.5	71	154	155	0	26	26
2018	8	6	22	22	40	0.892	-0.023	4.052	0.013	0.01	0	55	55	71	154	155	0	26	27
2018	8	6	22	32	40	0.876	-0.026	4.052	0.013	0.01	0	55	55.5	71	154	155	0	26	26
2018	8	6	22	42	40	0.879	-0.056	4.052	0.01	0.007	0	55	55	70.1	154	155	0	26	27
2018	8	6	22	52	40	0.912	-0.052	4.052	0.016	0.013	0	54.6	54.6	70.5	153	154	0	26	27
2018	8	6	23	2	40	0.928	-0.066	4.052	0.016	0.013	0	55	55.5	70.5	154	155	0	26	26
2018	8	6	23	12	40	0.899	-0.066	4.052	0.01	0.007	0	55	55	70.1	154	155	0	26	27
2018	8	6	23	22	40	0.886	-0.01	4.052	0.013	0.01	0	55	55	71	154	155	0	26	27
2018	8	6	23	32	40	0.879	-0.01	4.052	0.01	0.007	0	55	55.5	70.5	154	155	0	26	26
2018	8	6	23	42	40	0.883	-0.049	4.049	0.01	0.007	0	55	55	70.1	154	155	0	26	27
2018	8	6	23	52	40	0.837	-0.003	4.049	0.013	0.01	0	55	55	69.7	154	155	0	26	27
2018	8	7	0	2	40	0.879	-0.052	4.049	0.01	0.007	0	55	55.5	70.5	154	155	0	26	26
2018	8	7	0	12	40	0.876	-0.023	4.049	0.01	0.007	0	55	55.5	71	154	155	0	26	26
2018	8	7	0	22	40	0.866	-0.013	4.049	0.02	0.016	0	55	55	71	154	155	0	26	27
2018	8	7	0	32	40	0.892	-0.056	4.049	0.01	0.007	0	54.6	55	70.1	154	155	0	27	27
2018	8	7	0	42	40	0.866	-0.013	4.049	0.01	0.007	0	55	55.5	70.5	154	155	0	26	26
2018	8	7	0	52	40	0.909	-0.049	4.049	0.01	0.007	0	54.6	55	70.5	154	155	0	27	27
2018	8	7	1	2	40	0.896	-0.02	4.049	0.01	0.007	0	55	55.5	71	154	155	0	26	26
2018	8	7	1	12	40	0.866	-0.023	4.049	0.01	0.007	0	54.6	55	71	154	155	0	27	27
2018	8	7	1	22	40	0.883	-0.03	4.049	0.013	0.01	0	55	55	71.4	154	155	0	26	27
2018	8	7	1	32	40	0.889	-0.02	4.049	0.013	0.01	0	55	55	71.4	155	155	0	27	27

Mazourka (0354)

Year	Month	Day	Hour	Minute	Second	VelocityX	VelocityY	Level	StdError1	StdError2	StdError3	SNR1	SNR2	SNR3	SignalAmp1	SignalAmp2	SignalAmp3	Noise1	Noise2
2018	8	7	1	42	40	0.909	-0.033	4.049	0.01	0.007	0	55	55.5	72.2	154	155	0	26	26
2018	8	7	1	52	40	0.902	-0.03	4.049	0.01	0.007	0	55	55	71	154	155	0	26	27
2018	8	7	2	2	40	0.889	-0.043	4.049	0.01	0.007	0	55	55.9	71.4	154	156	0	26	26
2018	8	7	2	12	40	0.892	-0.066	4.049	0.01	0.007	0	54.6	55	72.2	154	155	0	27	27
2018	8	7	2	22	40	0.883	-0.056	4.049	0.01	0.007	0	55	55.9	71.8	154	156	0	26	26
2018	8	7	2	32	40	0.876	-0.039	4.049	0.01	0.007	0	54.6	55.5	71.8	154	156	0	27	27
2018	8	7	2	42	40	0.879	-0.059	4.049	0.01	0.007	0	54.6	55	72.2	154	155	0	27	27
2018	8	7	2	52	40	0.879	-0.075	4.049	0.013	0.01	0	53.8	55.9	71	151	156	0	26	26
2018	8	7	3	2	40	0.883	-0.036	4.045	0.01	0.007	0	55	55.5	71	155	156	0	27	27
2018	8	7	3	12	40	0.889	-0.026	4.045	0.01	0.007	0	55	55.5	71.8	155	156	0	27	27
2018	8	7	3	22	40	0.879	-0.052	4.045	0.01	0.007	0	55	55.5	71.4	155	156	0	27	27
2018	8	7	3	32	40	0.873	-0.052	4.045	0.01	0.007	0	55	55.5	72.2	155	156	0	27	27
2018	8	7	3	42	40	0.896	-0.023	4.045	0.013	0.01	0	55	55.5	71.8	155	156	0	27	27
2018	8	7	3	52	40	0.892	-0.049	4.045	0.01	0.007	0	55	55	72.2	154	155	0	26	27
2018	8	7	4	2	40	0.883	-0.036	4.045	0.01	0.007	0	54.6	55	71.8	154	155	0	27	27
2018	8	7	4	12	40	0.906	-0.026	4.045	0.01	0.007	0	55	55.5	71.8	154	156	0	26	27
2018	8	7	4	22	40	0.906	-0.059	4.042	0.013	0.01	0	55	55.5	72.2	155	156	0	27	27
2018	8	7	4	32	40	0.873	-0.046	4.045	0.01	0.007	0	54.6	55.5	72.2	154	156	0	27	27
2018	8	7	4	42	40	0.899	-0.036	4.045	0.013	0.01	0	55	55.5	71.8	154	156	0	26	27
2018	8	7	4	52	40	0.909	-0.052	4.045	0.01	0.007	0	54.6	55.5	72.7	154	156	0	27	27
2018	8	7	5	2	40	0.909	-0.01	4.045	0.013	0.01	0	55.5	55.5	72.7	155	156	0	26	27
2018	8	7	5	12	40	0.863	-0.039	4.045	0.013	0.01	0	55	55.5	72.7	155	156	0	27	27
2018	8	7	5	22	40	0.892	-0.033	4.045	0.013	0.01	0	55	55.5	69.2	155	157	0	27	28
2018	8	7	5	32	40	0.863	-0.066	4.045	0.013	0.01	0	55.9	55.9	72.2	156	157	0	26	27
2018	8	7	5	42	40	0.925	-0.079	4.045	0.013	0.01	0	55.5	55.9	72.7	155	157	0	26	27
2018	8	7	5	52	40	0.938	-0.056	4.042	0.01	0.007	0	55.5	55.9	72.7	156	157	0	27	27
2018	8	7	6	2	40	0.906	-0.059	4.042	0.01	0.007	0	55.9	56.3	71.4	157	158	0	27	27
2018	8	7	6	12	40	0.856	-0.043	4.042	0.01	0.007	0	55.9	56.3	72.2	157	158	0	27	27
2018	8	7	6	22	40	0.922	-0.082	4.042	0.01	0.007	0	55.9	56.3	72.7	156	158	0	26	27
2018	8	7	6	32	40	0.856	-0.023	4.042	0.01	0.007	0	55.9	56.3	71.8	157	158	0	27	27
2018	8	7	6	42	40	0.876	-0.033	4.042	0.01	0.007	0	56.3	56.3	71.8	158	159	0	27	28
2018	8	7	6	52	40	0.869	-0.046	4.042	0.01	0.007	0	55.9	56.3	71.8	157	158	0	27	27
2018	8	7	7	2	40	0.876	-0.062	4.042	0.013	0.01	0	56.3	56.8	71.8	158	159	0	27	27
2018	8	7	7	12	40	0.906	-0.066	4.042	0.013	0.01	0	56.3	56.8	71.8	158	159	0	27	27
2018	8	7	7	22	40	0.902	-0.072	4.042	0.016	0.013	0	55.9	56.3	72.2	157	158	0	27	27
2018	8	7	7	32	40	0.899	-0.033	4.039	0.01	0.007	0	56.3	56.8	72.2	158	159	0	27	27
2018	8	7	7	42	40	0.879	-0.049	4.039	0.01	0.007	0	55.9	55.9	72.2	157	158	0	27	28
2018	8	7	7	52	40	0.902	-0.046	4.039	0.013	0.01	0	56.3	56.3	71.8	158	159	0	27	28
2018	8	7	8	2	40	0.902	-0.062	4.039	0.01	0.007	0	55.9	56.8	72.2	157	159	0	27	27
2018	8	7	8	12	40	0.876	-0.046	4.039	0.01	0.007	0	56.3	56.8	71.8	158	159	0	27	27
2018	8	7	8	22	40	0.863	-0.056	4.039	0.01	0.007	0	56.3	56.8	72.2	158	159	0	27	27
2018	8	7	8	32	40	0.896	-0.046	4.039	0.013	0.01	0	56.3	56.8	71.4	158	159	0	27	27
2018	8	7	8	42	40	0.909	-0.059	4.039	0.013	0.01	0	55.9	56.8	71.8	158	159	0	28	27
2018	8	7	8	52	40	0.906	-0.062	4.035	0.016	0.013	0	56.3	56.8	71.8	158	159	0	27	27
2018	8	7	9	2	40	0.906	-0.066	4.035	0.013	0.01	0	56.3	56.8	71.4	158	159	0	27	27
2018	8	7	9	12	40	0.869	-0.036	4.035	0.01	0.007	0	56.3	57.2	70.1	158	160	0	27	27

Mazourka (0354)

Year	Month	Day	Hour	Minute	Second	VelocityX	VelocityY	Level	StdError1	StdError2	StdError3	SNR1	SNR2	SNR3	SignalAmp1	SignalAmp2	SignalAmp3	Noise1	Noise2
2018	8	7	9	22	40	0.889	-0.046	4.035	0.01	0.007	0	56.3	56.8	67.5	158	159	0	27	27
2018	8	7	9	32	40	0.912	-0.039	4.035	0.01	0.007	0	56.3	56.8	69.2	158	159	0	27	27
2018	8	7	9	42	40	0.883	-0.075	4.032	0.016	0.013	0	56.8	57.2	70.1	159	160	0	27	27
2018	8	7	9	52	40	0.892	-0.036	4.032	0.016	0.013	0	56.8	56.8	70.5	158	159	0	26	27
2018	8	7	10	2	40	0.869	-0.03	4.032	0.016	0.013	0	56.3	57.2	68.4	158	160	0	27	27
2018	8	7	10	12	40	0.876	-0.085	4.032	0.016	0.013	0	56.3	56.8	69.7	157	159	0	26	27
2018	8	7	10	22	40	0.912	-0.046	4.029	0.01	0.007	0	56.3	57.2	68.8	158	160	0	27	27
2018	8	7	10	32	40	0.869	-0.02	4.029	0.01	0.007	0	56.3	57.2	68.8	158	159	0	27	26
2018	8	7	10	42	40	0.869	-0.043	4.029	0.013	0.01	0	56.3	52.9	68.4	158	150	0	27	27
2018	8	7	10	52	40	0.892	-0.075	4.026	0.01	0.007	0	55.9	56.8	67.9	157	159	0	27	27
2018	8	7	11	2	40	0.879	-0.056	4.022	0.013	0.01	0	56.3	57.2	68.4	158	160	0	27	27
2018	8	7	11	12	40	0.886	-0.062	4.019	0.016	0.013	0	56.3	56.8	68.4	158	159	0	27	27
2018	8	7	11	22	40	0.86	-0.046	4.016	0.01	0.007	0	56.3	56.8	68.4	158	159	0	27	27
2018	8	7	11	32	40	0.909	-0.033	4.016	0.01	0.007	0	56.3	56.3	68.8	158	159	0	27	28
2018	8	7	11	42	40	0.915	-0.062	4.016	0.01	0.007	0	56.3	56.8	68.8	158	159	0	27	27
2018	8	7	11	52	40	0.919	-0.072	4.012	0.013	0.01	0	56.3	56.8	69.2	157	159	0	26	27
2018	8	7	12	2	40	0.902	-0.062	4.012	0.013	0.01	0	56.3	56.8	67.9	157	159	0	26	27
2018	8	7	12	12	40	0.902	-0.092	4.012	0.013	0.01	0	55.9	56.3	67.9	157	158	0	27	27
2018	8	7	12	22	40	0.912	-0.062	4.009	0.013	0.01	0	55.9	56.8	63.6	157	159	0	27	27
2018	8	7	12	32	40	0.919	-0.062	4.009	0.013	0.01	0	55.9	56.3	60.2	157	158	0	27	27
2018	8	7	12	42	40	0.876	-0.095	4.009	0.01	0.007	0	55	56.3	55	156	158	0	28	27
2018	8	7	12	52	40	0.899	-0.095	4.009	0.01	0.007	0	56.3	56.3	51.6	157	158	0	26	27
2018	8	7	13	2	40	0.922	-0.108	4.009	0.016	0.013	0	56.3	56.8	52	157	159	0	26	27
2018	8	7	13	12	40	0.876	-0.062	4.006	0.013	0.01	0	55.9	55.9	53.3	157	158	0	27	28
2018	8	7	13	22	40	0.919	-0.082	4.006	0.016	0.013	0	56.3	56.3	52.9	157	158	0	26	27
2018	8	7	13	32	40	0.932	-0.075	4.006	0.013	0.01	0	56.3	56.3	54.2	157	158	0	26	27
2018	8	7	13	42	40	0.889	-0.115	4.006	0.016	0.013	0	55.9	55.9	53.8	157	158	0	27	28
2018	8	7	13	52	40	0.902	-0.062	4.006	0.016	0.013	0	55.5	56.3	52.5	156	158	0	27	27
2018	8	7	14	2	40	0.909	-0.062	4.003	0.016	0.016	0	55.9	56.3	49.5	157	158	0	27	27
2018	8	7	14	12	40	0.889	-0.043	4.003	0.016	0.013	0	56.8	56.3	49.5	159	159	0	27	28
2018	8	7	14	22	40	0.892	-0.072	4.003	0.01	0.007	0	55.5	56.3	49.5	156	158	0	27	27
2018	8	7	14	32	40	0.899	-0.085	3.999	0.01	0.007	0	56.3	57.2	43.9	158	160	0	27	27
2018	8	7	14	42	40	0.902	-0.066	3.999	0.01	0.007	0	55.9	56.8	50.3	157	159	0	27	27
2018	8	7	14	52	40	0.892	-0.052	3.999	0.013	0.01	0	55.9	56.3	47.7	157	158	0	27	27
2018	8	7	15	2	40	0.909	-0.082	3.999	0.016	0.013	0	55.5	56.8	49.5	156	159	0	27	27
2018	8	7	15	12	40	0.879	-0.036	3.996	0.013	0.01	0	56.3	56.8	48.6	157	158	0	26	26
2018	8	7	15	22	40	0.902	-0.072	3.996	0.016	0.013	0	55.9	56.8	47.7	157	159	0	27	27
2018	8	7	15	32	40	0.883	-0.069	3.996	0.013	0.01	0	55.9	56.3	49.9	157	158	0	27	27
2018	8	7	15	42	40	0.886	-0.062	3.993	0.01	0.007	0	55.9	56.3	48.6	156	158	0	26	27
2018	8	7	15	52	40	0.912	-0.059	3.993	0.01	0.007	0	55.9	56.3	47.3	156	158	0	26	27
2018	8	7	16	2	40	0.896	-0.092	3.99	0.013	0.01	0	55.5	56.3	48.2	156	158	0	27	27
2018	8	7	16	12	40	0.896	-0.069	3.99	0.013	0.01	0	55.9	56.3	49.9	157	158	0	27	27
2018	8	7	16	22	40	0.886	-0.098	3.986	0.01	0.007	0	55.5	56.3	50.7	156	158	0	27	27
2018	8	7	16	32	40	0.892	-0.062	3.986	0.01	0.007	0	55.9	56.3	50.3	156	158	0	26	27
2018	8	7	16	42	40	0.899	-0.049	3.986	0.01	0.007	0	55.5	56.3	49	156	158	0	27	27
2018	8	7	16	52	40	0.896	-0.046	3.986	0.016	0.013	0	56.3	56.8	46.9	157	159	0	26	27

Mazourka (0354)

Year	Month	Day	Hour	Minute	Second	VelocityX	VelocityY	Level	StdError1	StdError2	StdError3	SNR1	SNR2	SNR3	SignalAmp1	SignalAmp2	SignalAmp3	Noise1	Noise2
2018	8	7	17	2	40	0.886	-0.059	3.986	0.013	0.01	0	56.3	56.3	48.2	157	158	0	26	27
2018	8	7	17	12	40	0.883	-0.016	3.986	0.013	0.01	0	56.3	56.8	47.7	157	159	0	26	27
2018	8	7	17	22	40	0.869	-0.059	3.983	0.016	0.013	0	56.3	56.8	48.6	157	159	0	26	27
2018	8	7	17	32	40	0.902	-0.072	3.983	0.01	0.007	0	56.8	56.8	46.9	158	159	0	26	27
2018	8	7	17	42	40	0.892	-0.046	3.983	0.01	0.007	0	56.8	57.2	47.7	158	160	0	26	27
2018	8	7	17	52	40	0.873	-0.033	3.983	0.01	0.007	0	56.3	57.2	49	157	160	0	26	27
2018	8	7	18	2	40	0.883	-0.056	3.983	0.016	0.013	0	56.3	56.8	49	158	159	0	27	27
2018	8	7	18	12	40	0.889	-0.046	3.983	0.01	0.007	0	56.8	57.2	49.9	158	159	0	26	26
2018	8	7	18	22	40	0.889	-0.033	3.98	0.01	0.007	0	55.9	56.3	48.2	157	158	0	27	27
2018	8	7	18	32	40	0.889	0	3.98	0.013	0.01	0	56.3	56.8	50.7	157	159	0	26	27
2018	8	7	18	42	40	0.86	-0.033	3.98	0.01	0.007	0	56.8	56.3	52.9	158	159	0	26	28
2018	8	7	18	52	40	0.863	-0.043	3.98	0.01	0.007	0	56.3	56.3	52	157	158	0	26	27
2018	8	7	19	2	40	0.846	-0.033	3.98	0.013	0.01	0	56.3	56.3	52	157	158	0	26	27
2018	8	7	19	12	40	0.889	-0.046	3.98	0.013	0.01	0	56.3	56.3	51.6	157	158	0	26	27
2018	8	7	19	22	40	0.863	-0.026	3.98	0.013	0.01	0	56.3	57.2	71.4	157	159	0	26	26
2018	8	7	19	32	40	0.869	0	3.98	0.013	0.01	0	56.3	56.3	63.6	157	158	0	26	27
2018	8	7	19	42	40	0.879	-0.026	3.98	0.01	0.007	0	56.3	56.8	68.4	157	158	0	26	26
2018	8	7	19	52	40	0.896	-0.026	3.98	0.01	0.007	0	56.8	56.8	56.3	158	159	0	26	27
2018	8	7	20	2	40	0.892	-0.046	3.98	0.01	0.007	0	56.8	56.8	48.2	158	159	0	26	27
2018	8	7	20	12	40	0.879	-0.049	3.98	0.013	0.01	0	56.3	56.3	47.7	157	158	0	26	27
2018	8	7	20	22	40	0.856	-0.066	3.98	0.016	0.013	0	55	57.2	50.3	155	159	0	27	26
2018	8	7	20	32	40	0.879	-0.026	3.98	0.01	0.007	0	56.3	56.3	47.7	157	158	0	26	27
2018	8	7	20	42	40	0.866	-0.016	3.983	0.016	0.013	0	55	56.3	46	155	157	0	27	26
2018	8	7	20	52	40	0.866	-0.049	3.98	0.013	0.01	0	56.3	56.8	52	157	158	0	26	26
2018	8	7	21	2	40	0.876	-0.043	3.98	0.013	0.01	0	55.5	55.9	69.2	156	157	0	27	27
2018	8	7	21	12	40	0.85	-0.039	3.983	0.01	0.007	0	56.3	56.3	71.8	157	158	0	26	27
2018	8	7	21	22	40	0.902	-0.043	3.983	0.01	0.007	0	55.9	56.3	72.7	156	157	0	26	26
2018	8	7	21	32	40	0.866	-0.039	3.983	0.013	0.01	0	55.9	55.9	72.2	156	157	0	26	27
2018	8	7	21	42	40	0.85	-0.046	3.983	0.01	0.007	0	55.9	55.9	72.7	156	157	0	26	27
2018	8	7	21	52	40	0.876	-0.039	3.983	0.01	0.007	0	55.5	55.5	72.7	155	156	0	26	27
2018	8	7	22	2	40	0.866	-0.03	3.983	0.01	0.007	0	55.5	55.9	72.2	155	156	0	26	26
2018	8	7	22	12	40	0.853	-0.066	3.98	0.013	0.01	0	55.5	55.9	72.2	155	157	0	26	27
2018	8	7	22	22	40	0.928	-0.066	3.98	0.013	0.01	0	55.5	55.9	72.7	155	156	0	26	26
2018	8	7	22	32	40	0.866	-0.03	3.983	0.01	0.007	0	55	55.5	72.7	155	156	0	27	27
2018	8	7	22	42	40	0.869	-0.059	3.98	0.016	0.013	0	55.5	55.5	72.2	155	156	0	26	27
2018	8	7	22	52	40	0.892	-0.033	3.98	0.013	0.01	0	55.5	55.5	72.2	155	156	0	26	27
2018	8	7	23	2	40	0.86	-0.016	3.98	0.013	0.01	0	55.5	55.9	72.7	155	156	0	26	26
2018	8	7	23	12	40	0.873	-0.049	3.98	0.013	0.01	0	54.6	55.5	72.7	154	155	0	27	26
2018	8	7	23	22	40	0.889	-0.023	3.98	0.01	0.007	0	55.5	55.5	71.8	155	156	0	26	27
2018	8	7	23	32	40	0.85	-0.046	3.98	0.013	0.01	0	55	55.5	72.2	155	156	0	27	27
2018	8	7	23	42	40	0.899	-0.03	3.98	0.013	0.01	0	55	55.5	73.1	155	155	0	27	26
2018	8	7	23	52	40	0.823	-0.026	3.98	0.013	0.01	0	55.5	55.9	71.8	155	156	0	26	26
2018	8	8	0	2	40	0.863	-0.049	3.98	0.01	0.007	0	55	55.5	73.1	155	156	0	27	27
2018	8	8	0	12	40	0.892	-0.046	3.98	0.016	0.013	0	55.5	55.9	72.7	155	156	0	26	26
2018	8	8	0	22	40	0.86	-0.049	3.98	0.013	0.01	0	54.6	55	73.1	154	155	0	27	27
2018	8	8	0	32	40	0.856	-0.03	3.98	0.013	0.01	0	55	55.5	72.2	155	156	0	27	27

Mazourka (0354)

Year	Month	Day	Hour	Minute	Second	VelocityX	VelocityY	Level	StdError1	StdError2	StdError3	SNR1	SNR2	SNR3	SignalAmp1	SignalAmp2	SignalAmp3	Noise1	Noise2
2018	8	8	0	42	40	0.896	-0.046	3.98	0.016	0.013	0	54.6	55	72.7	154	155	0	27	27
2018	8	8	0	52	40	0.856	-0.046	3.98	0.01	0.007	0	55	55.5	71.8	154	156	0	26	27
2018	8	8	1	2	40	0.906	-0.01	3.98	0.013	0.01	0	55	55.5	72.7	154	156	0	26	27
2018	8	8	1	12	40	0.899	-0.043	3.98	0.01	0.007	0	55	55.5	72.2	155	156	0	27	27
2018	8	8	1	22	40	0.853	-0.043	3.98	0.013	0.01	0	55	55.5	72.7	155	156	0	27	27
2018	8	8	1	32	40	0.869	-0.062	3.98	0.013	0.01	0	55	55.9	71.8	154	156	0	26	26
2018	8	8	1	42	40	0.873	-0.043	3.98	0.01	0.007	0	55	55.5	71	155	156	0	27	27
2018	8	8	1	52	40	0.866	-0.046	3.98	0.013	0.01	0	55	55.5	71.8	155	156	0	27	27
2018	8	8	2	2	40	0.892	-0.062	3.98	0.016	0.013	0	54.6	55.5	71.8	154	156	0	27	27
2018	8	8	2	12	40	0.84	-0.052	3.98	0.01	0.007	0	55	55.5	71.8	155	156	0	27	27
2018	8	8	2	22	40	0.896	-0.033	3.98	0.01	0.007	0	55.5	55	71.4	155	156	0	26	28
2018	8	8	2	32	40	0.869	-0.023	3.983	0.01	0.007	0	55.5	55.9	71	155	156	0	26	26
2018	8	8	2	42	40	0.866	-0.069	3.983	0.016	0.016	0	55.5	55.5	70.1	155	156	0	26	27
2018	8	8	2	52	40	0.869	-0.049	3.983	0.01	0.007	0	55.5	55.5	70.1	155	156	0	26	27
2018	8	8	3	2	40	0.879	-0.02	3.983	0.01	0.007	0	55.5	55	69.7	155	156	0	26	28
2018	8	8	3	12	40	0.863	-0.043	3.983	0.013	0.01	0	55	55.9	68.8	155	156	0	27	26
2018	8	8	3	22	40	0.879	-0.046	3.986	0.013	0.01	0	55	55.5	68.8	155	156	0	27	27
2018	8	8	3	32	40	0.889	-0.043	3.986	0.013	0.01	0	54.6	55.5	69.2	154	156	0	27	27
2018	8	8	3	42	40	0.896	-0.036	3.986	0.013	0.01	0	54.6	55	68.8	154	155	0	27	27
2018	8	8	3	52	40	0.879	-0.072	3.99	0.01	0.007	0	54.6	55.5	69.2	154	155	0	27	26
2018	8	8	4	2	40	0.807	-0.043	3.993	0.013	0.01	0	55	55.5	68.8	155	156	0	27	27
2018	8	8	4	12	40	0.869	-0.033	3.99	0.01	0.007	0	55	55.5	66.2	154	155	0	26	26
2018	8	8	4	22	40	0.853	-0.072	3.993	0.01	0.007	0	55	55.9	68.8	154	156	0	26	26
2018	8	8	4	32	40	0.883	-0.046	3.993	0.013	0.01	0	54.6	55	65.4	154	155	0	27	27
2018	8	8	4	42	40	0.856	-0.052	3.996	0.016	0.013	0	55	55.5	69.2	155	156	0	27	27
2018	8	8	4	52	40	0.846	-0.039	3.996	0.013	0.01	0	55	55.5	69.2	154	156	0	26	27
2018	8	8	5	2	40	0.879	-0.039	3.996	0.01	0.007	0	55	55.9	69.7	154	156	0	26	26
2018	8	8	5	12	40	0.883	-0.069	3.996	0.013	0.01	0	55	55.5	69.7	155	156	0	27	27
2018	8	8	5	22	40	0.909	-0.069	3.996	0.013	0.01	0	55	55.5	70.1	155	156	0	27	27
2018	8	8	5	32	40	0.892	-0.059	3.996	0.013	0.01	0	55	55.9	68.8	155	157	0	27	27
2018	8	8	5	42	40	0.876	-0.033	3.996	0.01	0.007	0	55.5	55.9	69.2	156	157	0	27	27
2018	8	8	5	52	40	0.879	-0.023	3.996	0.016	0.013	0	55.9	55.5	69.2	156	157	0	26	28
2018	8	8	6	2	40	0.846	-0.033	3.996	0.01	0.007	0	55.9	55.9	70.1	156	157	0	26	27
2018	8	8	6	12	40	0.876	-0.033	3.996	0.01	0.007	0	55.5	56.3	69.2	156	158	0	27	27
2018	8	8	6	22	40	0.866	-0.043	3.996	0.01	0.007	0	55.5	55.5	69.7	156	157	0	27	28
2018	8	8	6	32	40	0.876	-0.02	3.996	0.01	0.007	0	55.9	56.3	70.1	156	158	0	26	27
2018	8	8	6	42	40	0.873	-0.023	3.996	0.01	0.007	0	55.9	55.9	70.1	156	158	0	26	28
2018	8	8	6	52	40	0.856	-0.043	3.996	0.01	0.007	0	55.5	56.3	70.5	156	158	0	27	27
2018	8	8	7	2	40	0.873	-0.033	3.996	0.01	0.007	0	55.5	56.3	70.5	156	158	0	27	27
2018	8	8	7	12	40	0.873	-0.066	3.996	0.013	0.01	0	55.9	56.3	70.5	156	158	0	26	27
2018	8	8	7	22	40	0.876	-0.062	3.996	0.013	0.01	0	55.5	56.3	70.5	156	158	0	27	27
2018	8	8	7	32	40	0.86	-0.043	3.996	0.01	0.007	0	55.9	56.8	70.5	157	159	0	27	27
2018	8	8	7	42	40	0.856	-0.062	3.996	0.013	0.01	0	55.9	56.8	70.1	157	159	0	27	27
2018	8	8	7	52	40	0.883	-0.052	3.996	0.01	0.007	0	55.5	56.3	70.5	156	158	0	27	27
2018	8	8	8	2	40	0.876	-0.02	3.996	0.01	0.007	0	55.5	56.8	70.5	156	158	0	27	26
2018	8	8	8	12	40	0.85	-0.046	3.996	0.013	0.01	0	55.9	56.3	70.1	157	158	0	27	27

Mazourka (0354)

Year	Month	Day	Hour	Minute	Second	VelocityX	VelocityY	Level	StdError1	StdError2	StdError3	SNR1	SNR2	SNR3	SignalAmp1	SignalAmp2	SignalAmp3	Noise1	Noise2	
2018	8	8	8	8	22	40	0.869	-0.049	3.996	0.01	0.007	0	56.3	56.3	70.1	157	158	0	26	27
2018	8	8	8	32	40	0.876	-0.059	3.996	0.01	0.007	0	55.5	56.3	70.1	157	158	0	28	27	
2018	8	8	8	42	40	0.856	-0.059	3.996	0.013	0.01	0	55.9	56.8	70.1	157	159	0	27	27	
2018	8	8	8	52	40	0.866	-0.075	3.993	0.013	0.01	0	55.9	56.8	70.1	157	159	0	27	27	
2018	8	8	9	2	40	0.863	-0.039	3.996	0.013	0.01	0	55.9	56.8	69.2	157	159	0	27	27	
2018	8	8	9	12	40	0.866	-0.052	3.993	0.01	0.007	0	55.9	56.3	69.7	157	159	0	27	28	
2018	8	8	9	22	40	0.886	-0.039	3.993	0.01	0.007	0	55.9	56.3	68.8	157	159	0	27	28	
2018	8	8	9	32	40	0.906	-0.056	3.993	0.01	0.007	0	55.9	56.3	69.7	157	158	0	27	27	
2018	8	8	9	42	40	0.876	-0.075	3.993	0.013	0.01	0	55.5	56.3	69.7	156	158	0	27	27	
2018	8	8	9	52	40	0.873	-0.046	3.993	0.01	0.007	0	55.9	57.2	68.8	157	159	0	27	26	
2018	8	8	10	2	40	0.876	-0.026	3.99	0.01	0.007	0	55.9	56.8	67.9	157	159	0	27	27	
2018	8	8	10	12	40	0.876	-0.059	3.99	0.016	0.013	0	55.9	56.8	67.9	157	159	0	27	27	
2018	8	8	10	22	40	0.869	-0.056	3.986	0.01	0.007	0	55.9	56.8	67.9	157	159	0	27	27	
2018	8	8	10	32	40	0.915	-0.079	3.983	0.01	0.007	0	55.5	56.3	55	156	158	0	27	27	
2018	8	8	10	42	40	0.883	-0.059	3.983	0.013	0.01	0	55.9	56.8	46.4	157	159	0	27	27	
2018	8	8	10	52	40	0.837	-0.079	3.98	0.01	0.007	0	55.9	56.3	50.7	157	159	0	27	28	
2018	8	8	11	2	40	0.896	-0.089	3.98	0.01	0.007	0	55.5	56.3	49.9	156	158	0	27	27	
2018	8	8	11	12	40	0.906	-0.072	3.976	0.013	0.01	0	55.9	56.3	51.6	157	158	0	27	27	
2018	8	8	11	22	40	0.873	-0.059	3.976	0.01	0.007	0	56.3	56.8	52.9	157	159	0	26	27	
2018	8	8	11	32	40	0.892	-0.085	3.976	0.013	0.01	0	55.9	57.2	51.6	157	159	0	27	26	
2018	8	8	11	42	40	0.869	-0.023	3.976	0.013	0.01	0	56.3	57.2	49.9	158	160	0	27	27	
2018	8	8	11	52	40	0.889	-0.062	3.976	0.013	0.01	0	56.3	56.8	50.3	157	159	0	26	27	
2018	8	8	12	2	40	0.883	-0.102	3.973	0.01	0.007	0	55.9	56.8	51.6	157	159	0	27	27	
2018	8	8	12	12	40	0.889	-0.066	3.973	0.01	0.007	0	55.9	56.3	54.2	157	158	0	27	27	
2018	8	8	12	22	40	0.892	-0.062	3.973	0.01	0.007	0	55.5	56.3	54.6	156	158	0	27	27	
2018	8	8	12	32	40	0.873	-0.079	3.973	0.016	0.013	0	55.9	56.8	50.3	157	159	0	27	27	
2018	8	8	12	42	40	0.889	-0.079	3.97	0.01	0.007	0	55.5	56.3	52.9	156	158	0	27	27	
2018	8	8	12	52	40	0.873	-0.085	3.973	0.013	0.01	0	56.3	56.8	49.5	157	159	0	26	27	
2018	8	8	13	2	40	0.869	-0.072	3.97	0.016	0.013	0	55.9	56.8	50.3	157	159	0	27	27	
2018	8	8	13	12	40	0.873	-0.095	3.97	0.01	0.007	0	55.5	56.3	50.3	156	158	0	27	27	
2018	8	8	13	22	40	0.879	-0.079	3.97	0.013	0.01	0	55.9	56.3	49	157	158	0	27	27	
2018	8	8	13	32	40	0.889	-0.085	3.97	0.013	0.01	0	55.9	56.3	52	156	158	0	26	27	
2018	8	8	13	42	40	0.869	-0.105	3.967	0.016	0.013	0	55.9	56.3	48.2	156	158	0	26	27	
2018	8	8	13	52	40	0.899	-0.079	3.967	0.01	0.007	0	55.9	56.3	50.7	157	158	0	27	27	
2018	8	8	14	2	40	0.909	-0.105	3.967	0.013	0.01	0	56.3	56.3	50.3	157	158	0	26	27	
2018	8	8	14	12	40	0.906	-0.079	3.967	0.016	0.013	0	55.9	56.3	48.2	157	158	0	27	27	
2018	8	8	14	22	40	0.899	-0.079	3.967	0.013	0.01	0	55.9	56.3	47.7	157	158	0	27	27	
2018	8	8	14	32	40	0.869	-0.072	3.963	0.01	0.007	0	55.9	55.9	42.6	157	158	0	27	28	
2018	8	8	14	42	40	0.846	-0.089	3.963	0.013	0.01	0	55.9	56.3	49	157	158	0	27	27	
2018	8	8	14	52	40	0.889	-0.075	3.963	0.01	0.007	0	55.9	56.8	46.9	157	159	0	27	27	
2018	8	8	15	2	40	0.866	-0.066	3.963	0.013	0.01	0	55.9	56.3	47.7	157	158	0	27	27	
2018	8	8	15	12	40	0.912	-0.049	3.96	0.013	0.01	0	55.9	57.2	46.9	157	159	0	27	26	
2018	8	8	15	22	40	0.883	-0.062	3.96	0.01	0.007	0	55.9	56.3	45.6	157	158	0	27	27	
2018	8	8	15	32	40	0.896	-0.079	3.96	0.016	0.016	0	56.3	56.3	48.6	157	158	0	26	27	
2018	8	8	15	42	40	0.883	-0.056	3.96	0.01	0.007	0	55.9	56.8	46.9	157	159	0	27	27	
2018	8	8	15	52	40	0.902	-0.098	3.953	0.013	0.01	0	56.3	56.3	46	157	158	0	26	27	

Mazourka (0354)

Year	Month	Day	Hour	Minute	Second	VelocityX	VelocityY	Level	StdError1	StdError2	StdError3	SNR1	SNR2	SNR3	SignalAmp1	SignalAmp2	SignalAmp3	Noise1	Noise2
2018	8	8	16	2	40	0.889	-0.102	3.957	0.01	0.007	0	56.3	56.3	46.9	157	158	0	26	27
2018	8	8	16	12	40	0.837	-0.062	3.957	0.01	0.007	0	56.3	57.2	48.2	157	159	0	26	26
2018	8	8	16	22	40	0.892	-0.072	3.957	0.01	0.007	0	55.9	56.8	48.2	157	159	0	27	27
2018	8	8	16	32	40	0.912	-0.059	3.953	0.01	0.007	0	56.3	56.3	49	157	158	0	26	27
2018	8	8	16	42	40	0.873	-0.079	3.953	0.01	0.007	0	55.9	56.3	47.7	157	158	0	27	27
2018	8	8	16	52	40	0.902	-0.056	3.953	0.013	0.01	0	55.9	56.8	49.5	157	159	0	27	27
2018	8	8	17	2	40	0.866	-0.095	3.95	0.01	0.007	0	56.3	56.8	48.2	157	158	0	26	26
2018	8	8	17	12	40	0.856	-0.075	3.95	0.016	0.013	0	56.8	56.8	47.3	158	159	0	26	27
2018	8	8	17	22	40	0.909	-0.079	3.95	0.01	0.007	0	56.3	55.9	48.6	157	158	0	26	28
2018	8	8	17	32	40	0.889	-0.072	3.947	0.013	0.01	0	56.3	56.8	52.5	157	159	0	26	27
2018	8	8	17	42	40	0.863	-0.052	3.95	0.01	0.007	0	55.9	56.3	49.5	157	158	0	27	27
2018	8	8	17	52	40	0.889	-0.082	3.947	0.01	0.007	0	56.3	56.3	51.6	157	158	0	26	27
2018	8	8	18	2	40	0.889	-0.066	3.947	0.013	0.01	0	55.9	57.2	49	157	159	0	27	26
2018	8	8	18	12	40	0.892	-0.066	3.947	0.01	0.007	0	56.3	56.8	51.6	157	158	0	26	26
2018	8	8	18	22	40	0.856	-0.039	3.947	0.016	0.013	0	55.9	56.8	51.2	156	158	0	26	26
2018	8	8	18	32	40	0.889	-0.049	3.947	0.013	0.01	0	55.5	55.9	53.8	156	157	0	27	27
2018	8	8	18	42	40	0.886	-0.049	3.947	0.013	0.01	0	55.5	56.3	54.6	156	158	0	27	27
2018	8	8	18	52	40	0.866	-0.023	3.947	0.01	0.007	0	55.5	56.8	63.2	156	158	0	27	26
2018	8	8	19	2	40	0.86	-0.023	3.947	0.013	0.01	0	56.3	56.3	69.7	157	158	0	26	27
2018	8	8	19	12	40	0.876	-0.066	3.947	0.01	0.007	0	55.5	55.5	71	156	157	0	27	28
2018	8	8	19	22	40	0.869	-0.052	3.947	0.01	0.007	0	55.9	56.8	70.5	157	158	0	27	26
2018	8	8	19	32	40	0.866	-0.016	3.95	0.013	0.01	0	56.3	56.3	71.4	157	158	0	26	27
2018	8	8	19	42	40	0.876	-0.036	3.95	0.013	0.01	0	55.9	56.3	71	157	158	0	27	27
2018	8	8	19	52	40	0.866	-0.049	3.95	0.016	0.013	0	55.9	56.3	71	157	158	0	27	27
2018	8	8	20	2	40	0.869	-0.049	3.95	0.016	0.013	0	55.9	56.8	68.4	156	158	0	26	26
2018	8	8	20	12	40	0.873	-0.046	3.95	0.013	0.01	0	55.9	56.3	70.1	157	158	0	27	27
2018	8	8	20	22	40	0.873	-0.066	3.95	0.013	0.01	0	55.9	55.9	70.5	156	157	0	26	27
2018	8	8	20	32	40	0.843	-0.046	3.95	0.016	0.013	0	55.9	56.8	64.9	156	158	0	26	26
2018	8	8	20	42	40	0.84	-0.039	3.95	0.013	0.01	0	56.3	56.3	66.7	157	158	0	26	27
2018	8	8	20	52	40	0.856	-0.066	3.95	0.01	0.007	0	55.9	55.9	68.8	156	157	0	26	27
2018	8	8	21	2	40	0.866	-0.033	3.95	0.016	0.016	0	55.5	55.9	70.1	156	157	0	27	27
2018	8	8	21	12	40	0.846	-0.043	3.95	0.016	0.013	0	56.3	56.3	70.1	156	158	0	25	27
2018	8	8	21	22	40	0.85	-0.046	3.95	0.013	0.01	0	55.9	55.9	70.5	156	157	0	26	27
2018	8	8	21	32	40	0.856	-0.033	3.95	0.016	0.013	0	55.5	55.9	70.5	155	157	0	26	27
2018	8	8	21	42	40	0.879	-0.046	3.95	0.01	0.007	0	55.5	55.9	67.5	155	157	0	26	27
2018	8	8	21	52	40	0.879	-0.046	3.95	0.013	0.01	0	55	55.5	71.4	155	156	0	27	27
2018	8	8	22	2	40	0.85	-0.062	3.95	0.01	0.007	0	55.5	55.9	70.1	155	156	0	26	26
2018	8	8	22	12	40	0.879	-0.052	3.95	0.01	0.007	0	55	55.9	71	155	156	0	27	26
2018	8	8	22	22	40	0.843	-0.066	3.95	0.016	0.013	0	55	55.9	70.5	154	156	0	26	26
2018	8	8	22	32	40	0.843	-0.003	3.953	0.01	0.007	0	55	55.9	70.1	154	156	0	26	26
2018	8	8	22	42	40	0.889	-0.056	3.953	0.016	0.013	0	55	55.5	70.1	154	155	0	26	26
2018	8	8	22	52	40	0.899	-0.023	3.953	0.01	0.007	0	55	55.5	70.5	155	156	0	27	27
2018	8	8	23	2	40	0.827	-0.023	3.953	0.016	0.013	0	55.5	55.5	69.2	155	156	0	26	27
2018	8	8	23	12	40	0.883	-0.079	3.953	0.016	0.013	0	54.6	55.5	69.7	154	156	0	27	27
2018	8	8	23	22	40	0.899	-0.039	3.957	0.01	0.007	0	54.6	55.9	68.8	154	156	0	27	26
2018	8	8	23	32	40	0.846	-0.062	3.96	0.016	0.013	0	55	55.5	68.8	154	155	0	26	26

Mazourka (0354)

Year	Month	Day	Hour	Minute	Second	VelocityX	VelocityY	Level	StdError1	StdError2	StdError3	SNR1	SNR2	SNR3	SignalAmp1	SignalAmp2	SignalAmp3	Noise1	Noise2
2018	8	8	23	42	40	0.843	-0.003	3.967	0.016	0.013	0	55.5	55.5	68.8	155	156	0	26	27
2018	8	8	23	52	40	0.853	-0.036	3.97	0.01	0.007	0	55	55.5	69.7	154	156	0	26	27
2018	8	9	0	2	40	0.886	-0.043	3.97	0.01	0.007	0	54.6	55.9	71	154	156	0	27	26
2018	8	9	0	12	40	0.86	-0.033	3.973	0.01	0.007	0	55	55.9	66.7	154	156	0	26	26
2018	8	9	0	22	40	0.866	-0.046	3.973	0.01	0.007	0	54.6	55	71.8	154	155	0	27	27
2018	8	9	0	32	40	0.873	-0.052	3.973	0.013	0.01	0	54.6	55.5	72.7	154	156	0	27	27
2018	8	9	0	42	40	0.853	-0.033	3.976	0.01	0.007	0	54.6	55.5	72.7	154	156	0	27	27
2018	8	9	0	52	40	0.85	-0.066	3.973	0.013	0.01	0	55	55.5	72.2	155	156	0	27	27
2018	8	9	1	2	40	0.853	-0.043	3.976	0.013	0.01	0	55	55.5	73.1	154	156	0	26	27
2018	8	9	1	12	40	0.856	-0.062	3.976	0.01	0.007	0	55	55.5	71.8	154	156	0	26	27
2018	8	9	1	22	40	0.846	-0.043	3.976	0.013	0.01	0	55.5	55.9	72.2	155	156	0	26	26
2018	8	9	1	32	40	0.85	-0.03	3.976	0.013	0.01	0	54.6	55.5	72.7	154	156	0	27	27
2018	8	9	1	42	40	0.86	-0.023	3.976	0.013	0.01	0	54.6	55	73.5	154	155	0	27	27
2018	8	9	1	52	40	0.879	-0.069	3.976	0.013	0.01	0	55	55.5	73.1	154	156	0	26	27
2018	8	9	2	2	40	0.876	-0.023	3.976	0.01	0.007	0	55.5	55.9	72.7	155	156	0	26	26
2018	8	9	2	12	40	0.869	-0.049	3.976	0.01	0.007	0	55	55.5	72.7	155	156	0	27	27
2018	8	9	2	22	40	0.906	-0.036	3.976	0.013	0.01	0	55	55.5	72.2	154	156	0	26	27
2018	8	9	2	32	40	0.869	-0.059	3.976	0.013	0.01	0	55.5	55.5	72.2	155	156	0	26	27
2018	8	9	2	42	40	0.856	-0.052	3.976	0.01	0.007	0	55	55.5	72.2	154	156	0	26	27
2018	8	9	2	52	40	0.833	-0.059	3.976	0.01	0.007	0	55	55.5	71.8	155	156	0	27	27
2018	8	9	3	2	40	0.863	-0.043	3.98	0.01	0.007	0	55	55.5	71.4	155	156	0	27	27
2018	8	9	3	12	40	0.869	-0.033	3.98	0.01	0.007	0	55	55.5	71.4	155	156	0	27	27
2018	8	9	3	22	40	0.863	-0.046	3.98	0.013	0.01	0	55	55.5	68.8	155	156	0	27	27
2018	8	9	3	32	40	0.873	-0.052	3.983	0.01	0.007	0	55	55.9	70.1	155	156	0	27	26
2018	8	9	3	42	40	0.873	-0.052	3.983	0.013	0.01	0	55	55.5	69.2	155	156	0	27	27
2018	8	9	3	52	40	0.863	-0.036	3.986	0.013	0.01	0	55	55.5	68.8	155	156	0	27	27
2018	8	9	4	2	40	0.863	-0.036	3.986	0.01	0.007	0	54.6	55.5	68.4	154	156	0	27	27
2018	8	9	4	12	40	0.86	-0.049	3.99	0.013	0.01	0	55	55.5	68.4	154	156	0	26	27
2018	8	9	4	22	40	0.853	-0.046	3.993	0.016	0.016	0	55.5	55.5	68.8	155	156	0	26	27
2018	8	9	4	32	40	0.876	-0.062	3.996	0.013	0.01	0	55	55.9	68.4	154	156	0	26	26
2018	8	9	4	42	40	0.846	-0.072	3.996	0.01	0.007	0	55	55.5	69.2	154	156	0	26	27
2018	8	9	4	52	40	0.883	-0.033	3.996	0.01	0.007	0	55	55.5	69.7	155	156	0	27	27
2018	8	9	5	2	40	0.837	-0.046	3.996	0.01	0.007	0	55	55.5	67.5	155	156	0	27	27
2018	8	9	5	12	40	0.843	-0.046	3.996	0.01	0.007	0	55	55.9	69.7	155	157	0	27	27
2018	8	9	5	22	40	0.856	-0.052	3.996	0.013	0.01	0	55	55.5	70.1	155	156	0	27	27
2018	8	9	5	32	40	0.876	-0.049	3.999	0.013	0.01	0	54.6	55.5	71	154	156	0	27	27
2018	8	9	5	42	40	0.86	-0.033	3.996	0.01	0.007	0	55	55.9	68.8	155	157	0	27	27
2018	8	9	5	52	40	0.886	-0.033	3.999	0.013	0.01	0	55.5	55.9	70.1	155	157	0	26	27
2018	8	9	6	2	40	0.84	-0.03	3.996	0.01	0.007	0	55.5	55.9	70.5	156	157	0	27	27
2018	8	9	6	12	40	0.863	-0.062	3.999	0.01	0.007	0	55	55.9	71	155	157	0	27	27
2018	8	9	6	22	40	0.883	-0.046	3.999	0.01	0.007	0	55.5	55.5	70.1	156	157	0	27	28
2018	8	9	6	32	40	0.856	-0.046	3.999	0.01	0.007	0	55.9	56.3	71	156	158	0	26	27
2018	8	9	6	42	40	0.846	-0.056	3.999	0.013	0.01	0	56.3	56.3	70.5	157	158	0	26	27
2018	8	9	6	52	40	0.866	-0.046	3.999	0.01	0.007	0	55.9	56.3	71	156	158	0	26	27
2018	8	9	7	2	40	0.833	-0.043	3.999	0.013	0.01	0	55.9	56.3	71	156	158	0	26	27
2018	8	9	7	12	40	0.856	-0.02	3.999	0.016	0.013	0	55.5	56.3	71	156	158	0	27	27

Mazourka (0354)

Year	Month	Day	Hour	Minute	Second	VelocityX	VelocityY	Level	StdError1	StdError2	StdError3	SNR1	SNR2	SNR3	SignalAmp1	SignalAmp2	SignalAmp3	Noise1	Noise2
2018	8	9	7	22	40	0.889	-0.066	3.996	0.013	0.01	0	55.5	56.3	69.7	156	158	0	27	27
2018	8	9	7	32	40	0.856	-0.059	3.996	0.01	0.007	0	55.9	56.3	70.5	157	158	0	27	27
2018	8	9	7	42	40	0.863	-0.046	3.996	0.013	0.01	0	55.5	56.3	71.4	156	158	0	27	27
2018	8	9	7	52	40	0.837	-0.039	3.996	0.01	0.007	0	55.9	56.3	71	157	158	0	27	27
2018	8	9	8	2	40	0.883	-0.043	3.996	0.01	0.007	0	55.9	56.3	71	157	158	0	27	27
2018	8	9	8	12	40	0.86	-0.095	3.996	0.016	0.016	0	55.5	56.3	71.8	156	158	0	27	27
2018	8	27	12	36	12	0.896	-0.069	4.012	0.013	0.01	0	54.6	55	51.6	153	154	0	26	26
2018	8	27	12	46	12	0.896	-0.092	4.006	0.013	0.01	0	54.6	55	51.2	153	155	0	26	27
2018	8	27	12	56	12	0.863	-0.079	4.006	0.01	0.007	0	55	55	47.7	154	155	0	26	27
2018	8	27	13	6	12	0.892	-0.082	4.003	0.01	0.007	0	55	55.5	48.6	155	156	0	27	27
2018	8	27	13	16	12	0.886	-0.089	4.003	0.016	0.013	0	55.5	55.9	47.3	156	157	0	27	27
2018	8	27	13	26	12	0.912	-0.079	4.003	0.013	0.01	0	54.2	55	46	154	155	0	28	27
2018	8	27	13	36	12	0.883	-0.062	4.003	0.013	0.01	0	55	55.5	46.9	155	156	0	27	27
2018	8	27	13	46	12	0.938	-0.059	4.003	0.013	0.01	0	55.5	55.9	44.7	156	157	0	27	27
2018	8	27	13	56	12	0.892	-0.062	3.999	0.01	0.007	0	55	55.9	46.9	155	157	0	27	27
2018	8	27	14	6	12	0.902	-0.085	3.999	0.013	0.01	0	55	55.5	43.9	155	156	0	27	27
2018	8	27	14	16	12	0.879	-0.052	3.999	0.013	0.01	0	55	55.9	46.9	155	157	0	27	27
2018	8	27	14	26	12	0.912	-0.052	3.999	0.013	0.01	0	55	55.5	47.3	155	156	0	27	27
2018	8	27	14	36	12	0.902	-0.026	3.999	0.01	0.007	0	55.5	55.9	45.2	156	157	0	27	27
2018	8	27	14	46	12	0.879	-0.075	3.996	0.01	0.007	0	55	55.5	46	155	156	0	27	27
2018	8	27	14	56	12	0.876	-0.052	3.996	0.01	0.007	0	55.5	55.5	45.6	156	157	0	27	28
2018	8	27	15	6	12	0.879	-0.079	3.996	0.016	0.016	0	55.5	55.9	46.9	156	157	0	27	27
2018	8	27	15	16	12	0.892	-0.066	3.996	0.01	0.007	0	55.5	55.5	46.9	155	156	0	26	27
2018	8	27	15	26	12	0.883	-0.098	3.996	0.01	0.007	0	55	55.5	46.4	155	156	0	27	27
2018	8	27	15	36	12	0.906	-0.049	3.996	0.01	0.007	0	55	55.9	49.9	155	157	0	27	27
2018	8	27	15	46	12	0.869	-0.052	3.996	0.01	0.007	0	55.5	55.9	46	156	157	0	27	27
2018	8	27	15	56	12	0.869	-0.075	3.996	0.01	0.007	0	55.9	56.3	48.6	156	157	0	26	26
2018	8	27	16	6	12	0.869	-0.085	3.996	0.01	0.007	0	55.5	55.9	46.9	156	157	0	27	27
2018	8	27	16	16	12	0.902	-0.052	3.993	0.01	0.007	0	55.5	55.9	48.6	156	157	0	27	27
2018	8	27	16	26	12	0.883	-0.056	3.993	0.01	0.007	0	54.6	55.5	49	155	156	0	28	27
2018	8	27	16	36	12	0.889	-0.03	3.993	0.01	0.007	0	54.6	55.5	49.9	155	156	0	28	27
2018	8	27	16	46	12	0.883	-0.072	3.993	0.01	0.007	0	55.5	55.5	49.5	155	156	0	26	27
2018	8	27	16	56	12	0.922	-0.066	3.993	0.01	0.007	0	55	55.9	47.7	155	157	0	27	27
2018	8	27	17	6	12	0.869	-0.075	3.993	0.01	0.007	0	55.5	55.9	51.6	156	157	0	27	27
2018	8	27	17	16	12	0.889	-0.089	3.993	0.013	0.01	0	55	55.5	49	155	156	0	27	27
2018	8	27	17	26	12	0.886	-0.079	3.993	0.01	0.007	0	55	55.5	50.3	155	156	0	27	27
2018	8	27	17	36	12	0.896	-0.039	3.993	0.01	0.007	0	55.9	56.8	67.1	157	158	0	27	26
2018	8	27	17	46	12	0.892	-0.075	3.996	0.01	0.007	0	55.5	55.9	69.2	156	157	0	27	27
2018	8	27	17	56	12	0.863	-0.039	3.993	0.016	0.013	0	55.9	55.9	68.4	157	157	0	27	27
2018	8	27	18	6	12	0.883	-0.033	3.996	0.013	0.01	0	55.5	55.9	69.7	156	157	0	27	27
2018	8	27	18	16	12	0.869	-0.043	3.993	0.01	0.007	0	55.9	55.9	69.2	156	157	0	26	27
2018	8	27	18	26	12	0.873	-0.033	3.993	0.01	0.007	0	55.5	55.9	68.8	156	157	0	27	27
2018	8	27	18	36	12	0.879	-0.066	3.993	0.013	0.01	0	55.5	55.9	68.4	156	157	0	27	27
2018	8	27	18	46	12	0.883	-0.043	3.996	0.01	0.007	0	55.5	55.9	68.8	156	156	0	27	26
2018	8	27	18	56	12	0.853	-0.049	3.996	0.01	0.007	0	55.5	55.5	69.2	156	156	0	27	27
2018	8	27	19	6	12	0.856	-0.062	3.996	0.01	0.007	0	55	55.5	68.8	155	156	0	27	27

Mazourka (0354)

Year	Month	Day	Hour	Minute	Second	VelocityX	VelocityY	Level	StdError1	StdError2	StdError3	SNR1	SNR2	SNR3	SignalAmp1	SignalAmp2	SignalAmp3	Noise1	Noise2
2018	8	27	19	16	12	0.856	-0.03	3.996	0.01	0.007	0	55.9	55.5	69.2	156	156	0	26	27
2018	8	27	19	26	12	0.876	-0.033	3.996	0.01	0.007	0	55.9	55.9	68.8	156	157	0	26	27
2018	8	27	19	36	12	0.869	-0.03	3.996	0.01	0.007	0	55.5	55.9	68.8	156	157	0	27	27
2018	8	27	19	46	12	0.856	-0.049	3.996	0.01	0.007	0	55.5	56.3	67.9	156	157	0	27	26
2018	8	27	19	56	12	0.879	-0.072	3.996	0.016	0.013	0	55.9	55.9	68.8	156	157	0	26	27
2018	8	27	20	6	12	0.85	-0.013	3.996	0.01	0.007	0	56.3	56.3	67.9	157	157	0	26	26
2018	8	27	20	16	12	0.84	-0.052	3.996	0.01	0.007	0	55.9	55.9	68.8	157	157	0	27	27
2018	8	27	20	26	12	0.883	-0.033	3.996	0.01	0.007	0	55.9	55.9	68.8	156	157	0	26	27
2018	8	27	20	36	12	0.869	-0.046	3.996	0.01	0.007	0	55.5	55.9	68.8	156	157	0	27	27
2018	8	27	20	46	12	0.866	-0.036	3.996	0.013	0.01	0	55.5	55.9	68.4	156	157	0	27	27
2018	8	27	20	56	12	0.879	-0.023	3.996	0.01	0.007	0	55.9	55.9	68.8	156	157	0	26	27
2018	8	27	21	6	12	0.902	-0.056	3.999	0.013	0.01	0	55	55.9	69.7	155	156	0	27	26
2018	8	27	21	16	12	0.902	-0.052	3.999	0.013	0.01	0	55	55.5	69.2	155	156	0	27	27
2018	8	27	21	26	12	0.879	-0.046	3.999	0.01	0.007	0	55	55.5	69.7	155	156	0	27	27
2018	8	27	21	36	12	0.919	-0.062	3.999	0.01	0.007	0	55	55.5	70.1	154	155	0	26	26
2018	8	27	21	46	12	0.86	-0.033	3.999	0.016	0.013	0	55	55.9	70.1	155	156	0	27	26
2018	8	27	21	56	12	0.912	-0.062	3.999	0.013	0.01	0	55	55	70.5	154	155	0	26	27
2018	8	27	22	6	12	0.856	-0.046	3.999	0.01	0.007	0	54.6	55	71	154	155	0	27	27
2018	8	27	22	16	12	0.856	-0.02	4.003	0.013	0.01	0	55	55	71.4	154	155	0	26	27
2018	8	27	22	26	12	0.886	-0.046	4.003	0.01	0.007	0	55.5	55	71	155	155	0	26	27
2018	8	27	22	36	12	0.873	-0.033	4.003	0.01	0.007	0	54.6	55	71.4	154	155	0	27	27
2018	8	27	22	46	12	0.856	-0.013	4.003	0.013	0.01	0	55	55.9	71	155	156	0	27	26
2018	8	27	22	56	12	0.869	-0.062	4.003	0.013	0.01	0	55	55	71	154	155	0	26	27
2018	8	27	23	6	12	0.889	-0.016	4.003	0.013	0.01	0	54.6	54.6	71.4	154	155	0	27	28
2018	8	27	23	16	12	0.873	-0.033	4.003	0.013	0.01	0	54.6	55	71.4	154	155	0	27	27
2018	8	27	23	26	12	0.873	-0.023	4.003	0.013	0.01	0	54.6	55.5	71.4	154	156	0	27	27
2018	8	27	23	36	12	0.86	-0.033	4.003	0.013	0.01	0	55.5	55.5	71.4	155	156	0	26	27
2018	8	27	23	46	12	0.892	-0.052	4.006	0.016	0.013	0	55.5	55	71.4	155	155	0	26	27
2018	8	27	23	56	12	0.886	-0.036	4.006	0.013	0.01	0	55	55	63.6	155	155	0	27	27
2018	8	28	0	6	12	0.896	-0.056	4.003	0.01	0.007	0	55	55.5	70.5	155	156	0	27	27
2018	8	28	0	16	12	0.856	-0.056	4.006	0.01	0.007	0	54.6	55.5	70.5	154	156	0	27	27
2018	8	28	0	26	12	0.876	-0.075	4.006	0.013	0.01	0	54.6	55	70.5	154	155	0	27	27
2018	8	28	0	36	12	0.896	-0.046	4.006	0.01	0.007	0	54.6	55	70.5	154	155	0	27	27
2018	8	28	0	46	12	0.896	-0.036	4.006	0.013	0.01	0	54.6	55	70.5	154	155	0	27	27
2018	8	28	0	56	12	0.846	-0.03	4.006	0.01	0.007	0	54.6	54.6	70.5	154	155	0	27	28
2018	8	28	1	6	12	0.869	-0.043	4.006	0.01	0.007	0	54.6	55	70.1	154	155	0	27	27
2018	8	28	1	16	12	0.869	-0.062	4.006	0.01	0.007	0	54.6	55	69.7	154	155	0	27	27
2018	8	28	1	26	12	0.899	-0.066	4.006	0.013	0.01	0	54.6	55	69.7	154	155	0	27	27
2018	8	28	1	36	12	0.883	-0.049	4.006	0.01	0.007	0	54.6	55	66.2	154	155	0	27	27
2018	8	28	1	46	12	0.892	-0.046	4.006	0.01	0.007	0	55	55	69.2	155	155	0	27	27
2018	8	28	1	56	12	0.856	-0.046	4.006	0.01	0.007	0	55	55.5	67.1	155	156	0	27	27
2018	8	28	2	6	12	0.899	-0.082	4.006	0.01	0.007	0	54.6	55	61.9	154	155	0	27	27
2018	8	28	2	16	12	0.883	-0.056	4.006	0.013	0.01	0	55.5	55.5	68.4	155	156	0	26	27
2018	8	28	2	26	12	0.889	-0.072	4.006	0.013	0.01	0	54.6	55	68.4	154	155	0	27	27
2018	8	28	2	36	12	0.883	-0.046	4.006	0.013	0.01	0	54.6	54.6	68.4	154	155	0	27	28
2018	8	28	2	46	12	0.889	-0.062	4.006	0.016	0.013	0	55	55	67.9	154	155	0	26	27

Mazourka (0354)

Year	Month	Day	Hour	Minute	Second	VelocityX	VelocityY	Level	StdError1	StdError2	StdError3	SNR1	SNR2	SNR3	SignalAmp1	SignalAmp2	SignalAmp3	Noise1	Noise2
2018	8	28	2	56	12	0.883	-0.056	4.006	0.016	0.013	0	54.6	55	67.9	154	155	0	27	27
2018	8	28	3	6	12	0.879	-0.062	4.009	0.01	0.007	0	54.6	55	67.9	154	155	0	27	27
2018	8	28	3	16	12	0.856	-0.062	4.009	0.01	0.007	0	55	55.9	67.1	154	156	0	26	26
2018	8	28	3	26	12	0.86	-0.049	4.012	0.013	0.01	0	54.6	54.6	67.9	154	155	0	27	28
2018	8	28	3	36	12	0.902	-0.039	4.012	0.013	0.01	0	54.6	55	67.1	154	155	0	27	27
2018	8	28	3	46	12	0.902	-0.066	4.016	0.013	0.01	0	54.6	54.6	67.5	154	155	0	27	28
2018	8	28	3	56	12	0.869	-0.059	4.016	0.01	0.007	0	54.2	55	68.4	154	155	0	28	27
2018	8	28	4	6	12	0.85	-0.062	4.019	0.016	0.013	0	54.6	55	67.9	154	155	0	27	27
2018	8	28	4	16	12	0.863	-0.062	4.016	0.01	0.007	0	55	55.5	67.1	155	156	0	27	27
2018	8	28	4	26	12	0.869	-0.043	4.019	0.013	0.01	0	54.6	55	67.9	154	155	0	27	27
2018	8	28	4	36	12	0.896	-0.036	4.019	0.013	0.01	0	55	55.5	68.4	155	156	0	27	27
2018	8	28	4	46	12	0.892	-0.062	4.019	0.01	0.007	0	55	55	67.5	155	156	0	27	28
2018	8	28	4	56	12	0.866	-0.03	4.019	0.016	0.013	0	54.6	55	67.9	155	156	0	28	28
2018	8	28	5	6	12	0.879	-0.02	4.019	0.01	0.007	0	55	55.5	69.2	155	156	0	27	27
2018	8	28	5	16	12	0.886	-0.039	4.019	0.01	0.007	0	54.6	55	68.8	154	155	0	27	27
2018	8	28	5	26	12	0.896	-0.059	4.019	0.013	0.01	0	54.6	55.5	69.2	155	156	0	28	27
2018	8	28	5	36	12	0.86	-0.033	4.019	0.016	0.013	0	54.6	55.5	69.2	155	156	0	28	27
2018	8	28	5	46	12	0.869	-0.056	4.019	0.013	0.01	0	55	55	69.7	155	156	0	27	28
2018	8	28	5	56	12	0.86	-0.072	4.019	0.013	0.01	0	54.6	54.6	67.9	154	155	0	27	28
2018	8	28	6	6	12	0.879	-0.046	4.019	0.01	0.007	0	55	54.6	67.9	155	155	0	27	28
2018	8	28	6	16	12	0.883	-0.066	4.019	0.013	0.01	0	54.6	55	69.7	154	155	0	27	27
2018	8	28	6	26	12	0.856	-0.043	4.019	0.01	0.007	0	55	55	71	155	156	0	27	28
2018	8	28	6	36	12	0.899	-0.062	4.019	0.01	0.007	0	54.6	55	70.5	154	155	0	27	27
2018	8	28	6	46	12	0.892	-0.033	4.019	0.01	0.007	0	54.6	54.6	63.2	154	155	0	27	28
2018	8	28	6	56	12	0.886	-0.043	4.019	0.01	0.007	0	55	55.5	66.2	155	156	0	27	27
2018	8	28	7	6	12	0.886	-0.062	4.019	0.01	0.007	0	55	55	69.7	155	155	0	27	27
2018	8	28	7	16	12	0.853	-0.049	4.022	0.013	0.01	0	55	55.5	70.5	155	156	0	27	27
2018	8	28	7	26	12	0.889	-0.01	4.022	0.01	0.007	0	54.6	55.5	70.5	155	156	0	28	27
2018	8	28	7	36	12	0.869	-0.023	4.019	0.013	0.01	0	55	55	70.5	155	156	0	27	28
2018	8	28	7	46	12	0.899	-0.062	4.022	0.01	0.007	0	55	55.5	71	155	156	0	27	27
2018	8	28	7	56	12	0.892	-0.03	4.022	0.01	0.007	0	55	55	70.1	155	156	0	27	28
2018	8	28	8	6	12	0.863	-0.062	4.022	0.013	0.01	0	55.5	55.9	71.4	156	157	0	27	27
2018	8	28	8	16	12	0.837	-0.049	4.022	0.013	0.01	0	55.5	55.9	71.4	156	157	0	27	27
2018	8	28	8	26	12	0.866	-0.052	4.022	0.01	0.007	0	55.5	55.5	70.5	156	157	0	27	28
2018	8	28	8	36	12	0.892	-0.056	4.022	0.01	0.007	0	55	55.5	69.7	155	156	0	27	27
2018	8	28	8	46	12	0.902	-0.072	4.022	0.01	0.007	0	55.5	55.5	64.1	156	157	0	27	28
2018	8	28	8	56	12	0.889	-0.062	4.019	0.013	0.01	0	55.5	55.5	70.5	156	157	0	27	28
2018	8	28	9	6	12	0.889	-0.046	4.019	0.01	0.007	0	55	55.9	64.1	156	157	0	28	27
2018	8	28	9	16	12	0.853	-0.03	4.019	0.013	0.01	0	55.5	55.5	69.7	156	157	0	27	28
2018	8	28	9	26	12	0.86	-0.056	4.022	0.01	0.007	0	55.5	55.5	70.5	156	157	0	27	28
2018	8	28	9	36	12	0.886	-0.062	4.019	0.01	0.007	0	55.5	55.5	70.5	156	157	0	27	28
2018	8	28	9	46	12	0.906	-0.043	4.019	0.013	0.01	0	55.5	55.5	70.1	156	157	0	27	28
2018	8	28	9	56	12	0.866	-0.033	4.019	0.01	0.007	0	55.5	55.5	70.1	156	157	0	27	28
2018	8	28	10	6	12	0.869	-0.066	4.019	0.01	0.007	0	55.5	55.9	70.1	156	157	0	27	27
2018	8	28	10	16	12	0.876	-0.046	4.019	0.013	0.01	0	55.5	55.9	64.1	156	157	0	27	27
2018	8	28	10	26	12	0.879	-0.046	4.019	0.013	0.01	0	55.5	55.9	69.7	156	157	0	27	27

Mazourka (0354)

Year	Month	Day	Hour	Minute	Second	VelocityX	VelocityY	Level	StdError1	StdError2	StdError3	SNR1	SNR2	SNR3	SignalAmp1	SignalAmp2	SignalAmp3	Noise1	Noise2
2018	8	28	10	36	12	0.879	-0.033	4.019	0.01	0.007	0	55.5	55.5	69.2	156	157	0	27	28
2018	8	28	10	46	12	0.879	-0.046	4.019	0.013	0.01	0	55.5	55.5	67.9	156	157	0	27	28
2018	8	28	10	56	12	0.879	-0.075	4.019	0.013	0.01	0	55.5	55.5	70.1	156	157	0	27	28
2018	8	28	11	6	12	0.869	-0.039	4.019	0.016	0.013	0	55	55.5	69.7	156	157	0	28	28
2018	8	28	11	16	12	0.886	-0.056	4.019	0.01	0.007	0	55	55.9	69.2	156	157	0	28	27
2018	8	28	11	26	12	0.86	-0.03	4.016	0.013	0.01	0	55.5	55.5	67.1	156	157	0	27	28
2018	8	28	11	36	12	0.853	-0.046	4.016	0.01	0.007	0	55.5	55.5	67.9	156	157	0	27	28
2018	8	28	11	46	12	0.876	-0.046	4.016	0.013	0.01	0	55.5	55.5	66.2	156	157	0	27	28
2018	8	28	11	56	12	0.863	-0.046	4.016	0.01	0.007	0	55.5	55.9	68.8	156	157	0	27	27
2018	8	28	12	6	12	0.866	-0.03	4.012	0.013	0.01	0	55.5	55.5	61.9	156	157	0	27	28
2018	8	28	12	16	12	0.892	-0.082	4.012	0.01	0.007	0	55.5	55	63.2	156	156	0	27	28
2018	8	28	12	26	12	0.886	-0.026	4.012	0.01	0.007	0	55.5	55.5	67.5	156	157	0	27	28
2018	8	28	12	36	12	0.899	-0.069	4.009	0.013	0.01	0	55	55.5	57.6	155	156	0	27	27
2018	8	28	12	46	12	0.899	-0.066	4.006	0.013	0.01	0	55.5	55	64.1	156	156	0	27	28
2018	8	28	12	56	12	0.896	-0.085	4.006	0.016	0.013	0	55.5	55.5	54.6	156	157	0	27	28
2018	8	28	13	6	12	0.902	-0.069	4.006	0.013	0.01	0	55	55.5	49.5	155	156	0	27	27
2018	8	28	13	16	12	0.869	-0.089	4.003	0.013	0.01	0	55.9	55.5	50.3	156	157	0	26	28
2018	8	28	13	26	12	0.892	-0.066	4.003	0.01	0.007	0	55	55.5	52.9	156	157	0	28	28
2018	8	28	13	36	12	0.889	-0.082	4.003	0.01	0.007	0	55.5	55.5	50.7	156	157	0	27	28
2018	8	28	13	46	12	0.889	-0.092	4.003	0.013	0.01	0	55.5	55.5	50.3	155	156	0	26	27
2018	8	28	13	56	12	0.892	-0.075	4.003	0.013	0.01	0	55.5	55.5	49	156	157	0	27	28
2018	8	28	14	6	12	0.915	-0.092	4.003	0.01	0.007	0	55	55.9	48.6	156	157	0	28	27
2018	8	28	14	16	12	0.906	-0.085	4.003	0.016	0.016	0	55.9	55.9	48.6	156	157	0	26	27
2018	8	28	14	26	12	0.896	-0.069	4.003	0.01	0.007	0	55.5	55.9	49	156	157	0	27	27
2018	8	28	14	36	12	0.909	-0.121	3.999	0.01	0.007	0	55.5	55.5	51.6	156	157	0	27	28
2018	8	28	14	46	12	0.906	-0.072	3.999	0.013	0.01	0	55.5	55.9	50.3	156	157	0	27	27
2018	8	28	14	56	12	0.912	-0.062	4.003	0.01	0.007	0	55.5	55.9	48.2	156	157	0	27	27
2018	8	28	15	6	12	0.892	-0.079	4.003	0.01	0.007	0	55.5	55.5	48.2	156	157	0	27	28
2018	8	28	15	16	12	0.899	-0.089	3.999	0.01	0.007	0	55.5	55.9	49	156	157	0	27	27
2018	8	28	15	26	12	0.899	-0.079	3.999	0.01	0.007	0	55.5	56.3	49.5	156	157	0	27	26
2018	8	28	15	36	12	0.856	-0.056	3.999	0.016	0.013	0	55.9	56.3	51.6	157	158	0	27	27
2018	8	28	15	46	12	0.906	-0.079	3.999	0.016	0.016	0	55	55.5	49.9	155	156	0	27	27
2018	8	28	15	56	12	0.886	-0.085	3.999	0.013	0.01	0	56.3	56.3	49.5	157	158	0	26	27
2018	8	28	16	6	12	0.899	-0.049	3.999	0.013	0.01	0	55.9	55.9	47.7	156	157	0	26	27
2018	8	28	16	16	12	0.912	-0.033	3.999	0.016	0.013	0	56.3	56.3	48.2	157	158	0	26	27
2018	8	28	16	26	12	0.883	-0.056	4.003	0.016	0.016	0	55.9	56.3	45.2	157	158	0	27	27
2018	8	28	16	36	12	0.883	-0.062	3.999	0.013	0.01	0	55.5	56.3	45.6	157	158	0	28	27
2018	8	28	16	46	12	0.86	-0.036	3.999	0.013	0.01	0	55.9	56.3	47.3	157	158	0	27	27
2018	8	28	16	56	12	0.892	-0.092	3.999	0.01	0.007	0	55.5	55.9	47.3	156	157	0	27	27
2018	8	28	17	6	12	0.853	-0.062	3.996	0.016	0.013	0	56.3	55.9	45.6	157	157	0	26	27
2018	8	28	17	16	12	0.899	-0.062	3.999	0.01	0.007	0	55.9	56.3	46.4	157	158	0	27	27
2018	8	28	17	26	12	0.909	-0.059	3.999	0.013	0.01	0	55.5	56.3	44.7	156	158	0	27	27
2018	8	28	17	36	12	0.902	-0.092	3.996	0.01	0.007	0	55.5	55.9	46.9	156	157	0	27	27
2018	8	28	17	46	12	0.906	-0.039	3.996	0.01	0.007	0	56.3	56.3	45.6	157	158	0	26	27
2018	8	28	17	56	12	0.837	-0.016	3.996	0.01	0.007	0	56.3	56.3	47.3	158	159	0	27	28
2018	8	28	18	6	12	0.876	-0.069	3.999	0.013	0.01	0	55.9	55.9	46.4	156	157	0	26	27

Mazourka (0354)

Year	Month	Day	Hour	Minute	Second	VelocityX	VelocityY	Level	StdError1	StdError2	StdError3	SNR1	SNR2	SNR3	SignalAmp1	SignalAmp2	SignalAmp3	Noise1	Noise2
2018	8	28	18	16	12	0.925	-0.046	3.996	0.01	0.007	0	55.9	55.9	47.7	156	157	0	26	27
2018	8	28	18	26	12	0.879	-0.046	3.999	0.01	0.007	0	55.5	55.9	44.7	156	157	0	27	27
2018	8	28	18	36	12	0.889	-0.026	3.996	0.01	0.007	0	55.9	55.9	47.3	156	157	0	26	27
2018	8	28	18	46	12	0.879	-0.082	3.996	0.01	0.007	0	55.5	56.3	45.6	156	157	0	27	26
2018	8	28	18	56	12	0.919	-0.075	3.999	0.01	0.007	0	55.5	55.9	47.7	156	157	0	27	27
2018	8	28	19	6	12	0.909	-0.043	3.996	0.016	0.013	0	55.5	55.9	46.9	156	157	0	27	27
2018	8	28	19	16	12	0.892	-0.036	3.999	0.01	0.007	0	55.5	55.9	49	156	157	0	27	27
2018	8	28	19	26	12	0.883	-0.036	3.999	0.013	0.01	0	55.5	55.9	50.3	156	157	0	27	27
2018	8	28	19	36	12	0.919	-0.046	3.999	0.016	0.013	0	55.5	55.9	48.2	156	157	0	27	27
2018	8	28	19	46	12	0.889	-0.03	3.999	0.013	0.01	0	55.5	55.5	48.6	156	157	0	27	28
2018	8	28	19	56	12	0.86	-0.046	3.999	0.01	0.007	0	55.5	56.3	47.7	156	157	0	27	26
2018	8	28	20	6	12	0.876	-0.062	3.999	0.01	0.007	0	55.9	56.3	47.7	156	157	0	26	26
2018	8	28	20	16	12	0.889	-0.046	3.999	0.016	0.013	0	55.5	56.3	46.4	156	157	0	27	26
2018	8	28	20	26	12	0.886	-0.039	3.999	0.01	0.007	0	55.5	55.5	47.3	156	157	0	27	28
2018	8	28	20	36	12	0.883	-0.046	3.999	0.01	0.007	0	55.9	55.9	48.6	156	157	0	26	27
2018	8	28	20	46	12	0.899	-0.02	3.999	0.01	0.007	0	55.5	55.9	51.6	156	157	0	27	27
2018	8	28	20	56	12	0.876	-0.033	4.003	0.01	0.007	0	55.5	55.9	64.9	155	156	0	26	26
2018	8	28	21	6	12	0.863	-0.03	4.003	0.01	0.007	0	55	55.5	62.4	155	156	0	27	27
2018	8	28	21	16	12	0.892	-0.043	4.003	0.01	0.007	0	55	55.5	62.4	155	156	0	27	27
2018	8	28	21	26	12	0.889	-0.062	4.003	0.013	0.01	0	55	55.5	61.5	155	156	0	27	27
2018	8	28	21	36	12	0.856	-0.052	4.003	0.016	0.013	0	55	55.5	64.1	155	156	0	27	27
2018	8	28	21	46	12	0.889	-0.069	4.003	0.013	0.01	0	54.6	55.5	57.2	154	156	0	27	27
2018	8	28	21	56	12	0.906	-0.049	4.003	0.01	0.007	0	54.6	55.5	58.9	154	156	0	27	27
2018	8	28	22	6	12	0.869	-0.046	4.003	0.01	0.007	0	55.5	55.5	70.5	155	156	0	26	27
2018	8	28	22	16	12	0.863	-0.039	4.003	0.016	0.013	0	55	55	71.4	154	155	0	26	27
2018	8	28	22	26	12	0.876	-0.046	4.003	0.01	0.007	0	54.6	55	71.4	154	155	0	27	27
2018	8	28	22	36	12	0.869	-0.062	4.003	0.01	0.007	0	55.5	55	71.8	155	155	0	26	27
2018	8	28	22	46	12	0.892	-0.062	4.003	0.016	0.013	0	55	55.5	71.8	154	155	0	26	26
2018	8	28	22	56	12	0.896	-0.039	4.003	0.016	0.013	0	54.6	55	71.4	154	155	0	27	27
2018	8	28	23	6	12	0.889	-0.056	4.003	0.016	0.016	0	54.6	55	71.4	154	155	0	27	27
2018	8	28	23	16	12	0.886	-0.056	4.003	0.013	0.01	0	55	55.5	71.8	154	155	0	26	26
2018	8	28	23	26	12	0.869	-0.033	4.003	0.01	0.007	0	55	55	71.4	154	155	0	26	27
2018	8	28	23	36	12	0.876	-0.043	4.003	0.013	0.01	0	55	55	71.4	154	155	0	26	27
2018	8	28	23	46	12	0.869	-0.056	4.003	0.01	0.007	0	54.6	55	71.4	154	155	0	27	27
2018	8	28	23	56	12	0.869	-0.092	4.003	0.013	0.01	0	54.6	55	69.2	154	155	0	27	27
2018	8	29	0	6	12	0.879	-0.03	4.003	0.013	0.01	0	54.6	55.5	71.4	154	155	0	27	26
2018	8	29	0	16	12	0.896	-0.049	4.003	0.013	0.01	0	54.6	55	71	154	155	0	27	27
2018	8	29	0	26	12	0.873	-0.062	4.003	0.01	0.007	0	54.2	55.5	71.4	154	155	0	28	26
2018	8	29	0	36	12	0.853	-0.016	4.003	0.013	0.01	0	54.6	55	71	154	155	0	27	27
2018	8	29	0	46	12	0.866	-0.056	4.003	0.01	0.007	0	54.6	55	71	154	155	0	27	27
2018	8	29	0	56	12	0.879	-0.049	4.003	0.01	0.007	0	54.6	55	70.1	154	155	0	27	27
2018	8	29	1	6	12	0.879	-0.062	4.003	0.013	0.01	0	54.6	55	67.9	154	155	0	27	27
2018	8	29	1	16	12	0.863	-0.023	4.006	0.016	0.013	0	54.6	55	70.5	154	155	0	27	27
2018	8	29	1	26	12	0.866	-0.052	4.006	0.013	0.01	0	54.6	55	70.5	154	155	0	27	27
2018	8	29	1	36	12	0.892	-0.033	4.006	0.01	0.007	0	54.6	55	70.1	154	155	0	27	27
2018	8	29	1	46	12	0.896	-0.026	4.006	0.013	0.01	0	54.6	55	70.5	154	155	0	27	27

Mazourka (0354)

Year	Month	Day	Hour	Minute	Second	VelocityX	VelocityY	Level	StdError1	StdError2	StdError3	SNR1	SNR2	SNR3	SignalAmp1	SignalAmp2	SignalAmp3	Noise1	Noise2
2018	8	29	1	56	12	0.896	-0.059	4.006	0.013	0.01	0	54.2	55	70.1	153	155	0	27	27
2018	8	29	2	6	12	0.869	-0.052	4.006	0.01	0.007	0	54.6	55	69.7	154	155	0	27	27
2018	8	29	2	16	12	0.846	-0.043	4.006	0.013	0.01	0	54.6	55	69.7	154	155	0	27	27
2018	8	29	2	26	12	0.892	-0.062	4.006	0.01	0.007	0	54.6	55	69.2	154	155	0	27	27
2018	8	29	2	36	12	0.889	-0.043	4.006	0.013	0.01	0	54.2	55	69.2	154	155	0	28	27
2018	8	29	2	46	12	0.863	-0.052	4.006	0.01	0.007	0	54.6	55	68.8	154	155	0	27	27
2018	8	29	2	56	12	0.873	-0.056	4.006	0.01	0.007	0	54.6	55	65.8	154	155	0	27	27
2018	8	29	3	6	12	0.879	-0.046	4.006	0.01	0.007	0	54.6	55	68.4	154	155	0	27	27
2018	8	29	3	16	12	0.912	-0.069	4.006	0.01	0.007	0	54.6	54.2	68.8	154	154	0	27	28
2018	8	29	3	26	12	0.892	-0.056	4.009	0.013	0.01	0	54.2	55	68.4	153	155	0	27	27
2018	8	29	3	36	12	0.892	-0.062	4.009	0.013	0.01	0	55	55.5	67.1	155	156	0	27	27
2018	8	29	3	46	12	0.869	-0.036	4.009	0.01	0.007	0	54.6	55	67.9	154	156	0	27	28
2018	8	29	3	56	12	0.886	-0.03	4.012	0.01	0.007	0	54.6	55	67.9	154	155	0	27	27
2018	8	29	4	6	12	0.902	-0.066	4.012	0.013	0.01	0	55	55.5	66.7	155	156	0	27	27
2018	8	29	4	16	12	0.869	-0.069	4.012	0.016	0.013	0	54.6	55	65.4	154	155	0	27	27
2018	8	29	4	26	12	0.866	-0.049	4.012	0.016	0.013	0	54.2	55	58.9	154	155	0	28	27
2018	8	29	4	36	12	0.892	-0.062	4.016	0.013	0.01	0	55	55	68.4	154	155	0	26	27
2018	8	29	4	46	12	0.879	-0.043	4.016	0.013	0.01	0	55	55.5	65.4	155	156	0	27	27
2018	8	29	4	56	12	0.873	-0.069	4.016	0.016	0.013	0	55.5	55.5	67.9	156	157	0	27	28
2018	8	29	5	6	12	0.892	-0.049	4.019	0.01	0.007	0	55	55	67.9	155	156	0	27	28
2018	8	29	5	16	12	0.846	-0.036	4.019	0.01	0.007	0	55.5	55.9	67.1	156	157	0	27	27
2018	8	29	5	26	12	0.866	-0.072	4.019	0.013	0.01	0	55	55.5	68.4	155	156	0	27	27
2018	8	29	5	36	12	0.863	-0.052	4.019	0.013	0.01	0	55.9	56.3	67.9	157	158	0	27	27
2018	8	29	5	46	12	0.889	-0.036	4.019	0.016	0.013	0	54.6	55.5	67.5	155	156	0	28	27
2018	8	29	5	56	12	0.869	-0.046	4.019	0.01	0.007	0	54.2	55	68.8	154	156	0	28	28
2018	8	29	6	6	12	0.866	-0.003	4.019	0.01	0.007	0	55.5	55.9	68.8	156	157	0	27	27
2018	8	29	6	16	12	0.889	-0.043	4.019	0.016	0.013	0	55	55.5	69.2	155	156	0	27	27
2018	8	29	6	26	12	0.883	-0.049	4.019	0.01	0.007	0	55	55.5	69.2	155	156	0	27	27
2018	8	29	6	36	12	0.899	-0.066	4.019	0.01	0.007	0	55	55.5	68.8	155	156	0	27	27
2018	8	29	6	46	12	0.879	-0.052	4.019	0.01	0.007	0	55	55.5	68.8	155	156	0	27	27
2018	8	29	6	56	12	0.866	-0.072	4.019	0.01	0.007	0	55	55.5	68.8	155	156	0	27	27
2018	8	29	7	6	12	0.896	-0.069	4.019	0.01	0.007	0	55	55	69.7	155	156	0	27	28
2018	8	29	7	16	12	0.863	-0.043	4.019	0.01	0.007	0	54.6	55.5	69.7	155	156	0	28	27
2018	8	29	7	26	12	0.856	-0.043	4.019	0.013	0.01	0	55	55.5	70.5	155	156	0	27	27
2018	8	29	7	36	12	0.886	-0.072	4.022	0.01	0.007	0	55	55.5	71	155	156	0	27	27
2018	8	29	7	46	12	0.85	-0.062	4.019	0.013	0.01	0	55	55.5	69.7	155	157	0	27	28
2018	8	29	7	56	12	0.912	-0.066	4.019	0.01	0.007	0	55	55.5	70.5	155	156	0	27	27
2018	8	29	8	6	12	0.883	-0.069	4.019	0.013	0.01	0	55.5	55.5	71	156	157	0	27	28
2018	8	29	8	16	12	0.896	-0.056	4.019	0.01	0.007	0	55	55.9	71	155	157	0	27	27
2018	8	29	8	26	12	0.856	-0.046	4.019	0.01	0.007	0	54.6	55.9	70.5	155	157	0	28	27
2018	8	29	8	36	12	0.896	-0.062	4.019	0.01	0.007	0	55	55.9	71	156	157	0	28	27
2018	8	29	8	46	12	0.902	-0.062	4.019	0.01	0.007	0	55.5	55.5	70.1	156	157	0	27	28
2018	8	29	8	56	12	0.873	-0.052	4.019	0.013	0.01	0	55.5	56.3	71	156	158	0	27	27
2018	8	29	9	6	12	0.883	-0.026	4.019	0.01	0.007	0	55	55.9	70.1	156	157	0	28	27
2018	8	29	9	16	12	0.889	-0.062	4.019	0.01	0.007	0	55	55.5	69.7	156	157	0	28	28
2018	8	29	9	26	12	0.892	-0.056	4.019	0.01	0.007	0	55.9	55.9	70.1	156	157	0	26	27

Mazourka (0354)

Year	Month	Day	Hour	Minute	Second	VelocityX	VelocityY	Level	StdError1	StdError2	StdError3	SNR1	SNR2	SNR3	SignalAmp1	SignalAmp2	SignalAmp3	Noise1	Noise2
2018	8	29	9	36	12	0.86	-0.049	4.019	0.01	0.007	0	55.5	55.9	69.7	156	157	0	27	27
2018	8	29	9	46	12	0.84	-0.036	4.019	0.01	0.007	0	55	55.9	69.2	156	158	0	28	28
2018	8	29	9	56	12	0.863	-0.046	4.019	0.01	0.007	0	55.5	55.5	69.7	156	157	0	27	28
2018	8	29	10	6	12	0.863	-0.02	4.019	0.01	0.007	0	55	56.3	68.8	156	158	0	28	27
2018	8	29	10	16	12	0.883	-0.033	4.019	0.013	0.01	0	55	56.3	64.5	156	158	0	28	27
2018	8	29	10	26	12	0.886	-0.082	4.016	0.013	0.01	0	55.5	55.5	64.1	156	157	0	27	28
2018	8	29	10	36	12	0.883	-0.016	4.019	0.016	0.013	0	55.9	55.9	64.9	157	158	0	27	28
2018	8	29	10	46	12	0.869	-0.072	4.016	0.01	0.007	0	55.5	55.9	50.3	156	157	0	27	27
2018	8	29	10	56	12	0.912	-0.059	4.016	0.01	0.007	0	55.5	55.9	67.1	156	157	0	27	27
2018	8	29	11	6	12	0.892	-0.075	4.012	0.016	0.013	0	55.5	55.9	50.7	156	158	0	27	28
2018	8	29	11	16	12	0.883	-0.075	4.012	0.013	0.01	0	55	55.5	48.2	155	156	0	27	27
2018	8	29	11	26	12	0.896	-0.079	4.009	0.01	0.007	0	55.5	55.9	51.2	156	157	0	27	27
2018	8	29	11	36	12	0.879	-0.092	4.009	0.013	0.01	0	55.5	55.9	47.3	156	157	0	27	27
2018	8	29	11	46	12	0.889	-0.062	4.006	0.013	0.01	0	55.9	55.9	49.9	156	157	0	26	27
2018	8	29	11	56	12	0.866	-0.089	4.006	0.013	0.01	0	55	55.5	47.3	155	157	0	27	28
2018	8	29	12	6	12	0.837	-0.039	4.006	0.013	0.01	0	55.5	56.3	48.2	156	158	0	27	27
2018	8	29	12	16	12	0.899	-0.112	4.006	0.013	0.01	0	55	55.5	49.5	155	156	0	27	27
2018	8	29	12	26	12	0.899	-0.085	4.006	0.013	0.01	0	55.5	55.9	47.7	156	157	0	27	27
2018	8	29	12	36	12	0.912	-0.069	4.003	0.01	0.007	0	55.5	55.9	46.9	156	157	0	27	27
2018	8	29	12	46	12	0.892	-0.056	4.003	0.013	0.01	0	55.5	55.9	47.3	156	158	0	27	28
2018	8	29	12	56	12	0.928	-0.102	4.003	0.013	0.01	0	55	55.9	46.9	155	157	0	27	27
2018	8	29	13	6	12	0.909	-0.089	4.003	0.01	0.007	0	54.6	55.5	48.6	155	157	0	28	28
2018	8	29	13	16	12	0.886	-0.062	4.003	0.013	0.01	0	55.5	56.3	47.3	156	158	0	27	27
2018	8	29	13	26	12	0.866	-0.075	3.999	0.01	0.007	0	55.9	55.9	51.2	157	158	0	27	28
2018	8	29	13	36	12	0.912	-0.095	4.003	0.01	0.007	0	55.5	55.9	47.3	156	157	0	27	27
2018	8	29	13	46	12	0.902	-0.075	3.999	0.01	0.007	0	55.5	55.5	49.9	156	157	0	27	28
2018	8	29	13	56	12	0.883	-0.098	3.999	0.01	0.007	0	55.5	55.9	49.5	156	157	0	27	27
2018	8	29	14	6	12	0.873	-0.066	3.999	0.01	0.007	0	55.9	56.3	46.9	157	158	0	27	27
2018	8	29	14	16	12	0.896	-0.062	3.999	0.013	0.01	0	55.5	56.3	49	156	158	0	27	27
2018	8	29	14	26	12	0.899	-0.039	3.999	0.01	0.007	0	55.5	56.3	48.6	156	158	0	27	27
2018	8	29	14	36	12	0.869	-0.095	3.999	0.01	0.007	0	55.9	55.9	46.4	156	157	0	26	27
2018	8	29	14	46	12	0.896	-0.036	3.999	0.013	0.01	0	55.5	56.3	49	156	158	0	27	27
2018	8	29	14	56	12	0.883	-0.066	3.996	0.013	0.01	0	55.5	55.9	47.3	156	157	0	27	27
2018	8	29	15	6	12	0.906	-0.098	3.996	0.013	0.01	0	55.5	55.9	47.7	156	157	0	27	27
2018	8	29	15	16	12	0.902	-0.069	3.999	0.01	0.007	0	55.5	55.9	46.9	156	158	0	27	28
2018	8	29	15	26	12	0.896	-0.023	3.996	0.01	0.007	0	55.9	56.3	49.5	157	158	0	27	27
2018	8	29	15	36	12	0.876	-0.079	3.999	0.01	0.007	0	55.5	55.9	48.6	156	158	0	27	28
2018	8	29	15	46	12	0.889	-0.082	3.996	0.013	0.01	0	55.5	55.9	52.5	156	157	0	27	27
2018	8	29	15	56	12	0.906	-0.079	3.996	0.01	0.007	0	55.5	55.9	50.3	156	157	0	27	27
2018	8	29	16	6	12	0.879	-0.049	3.996	0.01	0.007	0	55.9	56.3	52	157	158	0	27	27
2018	8	29	16	16	12	0.869	-0.069	3.996	0.01	0.007	0	55.5	56.3	52.5	156	158	0	27	27
2018	8	29	16	26	12	0.899	-0.069	3.999	0.01	0.007	0	55	55.9	47.7	156	157	0	28	27
2018	8	29	16	36	12	0.889	-0.046	3.996	0.013	0.01	0	55.9	55.9	49	157	158	0	27	28
2018	8	29	16	46	12	0.906	-0.056	3.996	0.013	0.01	0	55.5	56.3	48.2	156	158	0	27	27
2018	8	29	16	56	12	0.896	-0.072	3.996	0.01	0.007	0	55.9	56.3	49	157	158	0	27	27
2018	8	29	17	6	12	0.889	-0.066	3.996	0.01	0.007	0	55.9	56.3	49	157	158	0	27	27

Mazourka (0354)

Year	Month	Day	Hour	Minute	Second	VelocityX	VelocityY	Level	StdError1	StdError2	StdError3	SNR1	SNR2	SNR3	SignalAmp1	SignalAmp2	SignalAmp3	Noise1	Noise2
2018	8	29	17	16	12	0.86	-0.033	3.996	0.016	0.013	0	55.9	56.8	45.2	157	159	0	27	27
2018	8	29	17	26	12	0.886	-0.046	3.996	0.013	0.01	0	55.9	56.8	46.9	157	158	0	27	26
2018	8	29	17	36	12	0.863	-0.016	3.996	0.013	0.01	0	56.3	57.2	45.2	158	159	0	27	26
2018	8	29	17	46	12	0.899	-0.079	3.993	0.013	0.01	0	55.9	57.2	45.2	157	159	0	27	26
2018	8	29	17	56	12	0.869	-0.062	3.993	0.01	0.007	0	55.9	56.3	44.7	157	158	0	27	27
2018	8	29	18	6	12	0.902	-0.069	3.996	0.01	0.007	0	55.5	56.3	45.2	156	158	0	27	27
2018	8	29	18	16	12	0.899	-0.046	3.993	0.016	0.016	0	55.9	56.3	46.4	157	158	0	27	27
2018	8	29	18	26	12	0.863	-0.079	3.996	0.013	0.01	0	55.5	56.8	46.4	157	158	0	28	26
2018	8	29	18	36	12	0.883	-0.079	3.993	0.01	0.007	0	55.5	55.9	43.4	156	157	0	27	27
2018	8	29	18	46	12	0.873	-0.059	3.996	0.01	0.007	0	55.5	55.9	49.9	156	157	0	27	27
2018	8	29	18	56	12	0.899	-0.062	3.996	0.01	0.007	0	55.5	55.9	50.7	156	157	0	27	27
2018	8	29	19	6	12	0.856	-0.036	3.999	0.01	0.007	0	55.9	56.8	67.9	157	158	0	27	26
2018	8	29	19	16	12	0.879	-0.049	3.999	0.013	0.01	0	55.9	55.9	69.7	156	157	0	26	27
2018	8	29	19	26	12	0.889	-0.059	3.999	0.01	0.007	0	55.9	56.3	69.7	156	158	0	26	27
2018	8	29	19	36	12	0.886	-0.023	3.999	0.01	0.007	0	55.9	55.9	70.1	156	157	0	26	27
2018	8	29	19	46	12	0.866	-0.052	3.999	0.01	0.007	0	55.5	55.9	69.7	156	157	0	27	27
2018	8	29	19	56	12	0.879	-0.049	3.999	0.01	0.007	0	55.9	55.9	69.7	156	157	0	26	27
2018	8	29	20	6	12	0.889	-0.059	3.999	0.01	0.007	0	55.5	55.9	69.2	156	157	0	27	27
2018	8	29	20	16	12	0.869	-0.056	3.999	0.01	0.007	0	55.5	55.9	70.1	156	157	0	27	27
2018	8	29	20	26	12	0.902	-0.062	3.999	0.016	0.016	0	55.5	55.9	68.8	156	157	0	27	27
2018	8	29	20	36	12	0.863	-0.049	3.999	0.01	0.007	0	55.9	55.9	69.7	156	157	0	26	27
2018	8	29	20	46	12	0.869	-0.03	3.999	0.013	0.01	0	55.5	55.9	69.7	156	157	0	27	27
2018	8	29	20	56	12	0.892	-0.059	3.999	0.01	0.007	0	55.5	55.5	68.8	155	156	0	26	27
2018	8	29	21	6	12	0.863	-0.039	3.999	0.013	0.01	0	55	55.5	70.1	155	156	0	27	27
2018	8	29	21	16	12	0.873	-0.069	3.999	0.01	0.007	0	55	55.5	64.1	155	156	0	27	27
2018	8	29	21	26	12	0.863	-0.039	3.999	0.01	0.007	0	55	55.5	69.2	155	156	0	27	27
2018	8	29	21	36	12	0.906	-0.062	4.003	0.013	0.01	0	55	55.9	68.4	155	156	0	27	26
2018	8	29	21	46	12	0.873	-0.043	4.003	0.016	0.013	0	55.5	55.5	71.4	155	156	0	26	27
2018	8	29	21	56	12	0.889	-0.062	4.003	0.013	0.01	0	55	55.5	71	154	156	0	26	27
2018	8	29	22	6	12	0.889	-0.033	4.003	0.013	0.01	0	55	55.5	71.4	155	156	0	27	27
2018	8	29	22	16	12	0.84	-0.03	4.003	0.013	0.01	0	55	55.5	71.4	155	156	0	27	27
2018	8	29	22	26	12	0.879	-0.072	4.003	0.016	0.013	0	54.6	55.5	71.8	154	156	0	27	27
2018	8	29	22	36	12	0.869	-0.056	4.003	0.013	0.01	0	54.6	55.5	71	154	156	0	27	27
2018	8	29	22	46	12	0.879	-0.049	4.003	0.01	0.007	0	54.6	55	71.8	154	155	0	27	27
2018	8	29	22	56	12	0.886	-0.049	4.003	0.01	0.007	0	54.6	55	71.4	154	155	0	27	27
2018	8	29	23	6	12	0.889	-0.049	4.003	0.01	0.007	0	54.6	55.5	71.8	154	155	0	27	26
2018	8	29	23	16	12	0.869	-0.085	4.003	0.013	0.01	0	54.6	55	71.8	154	155	0	27	27
2018	8	29	23	26	12	0.886	-0.036	4.003	0.01	0.007	0	55	55.5	71.8	154	156	0	26	27
2018	8	29	23	36	12	0.853	-0.033	4.003	0.01	0.007	0	54.6	55.5	71.4	154	156	0	27	27
2018	8	29	23	46	12	0.886	-0.033	4.003	0.013	0.01	0	54.6	55	71.4	154	155	0	27	27
2018	8	29	23	56	12	0.86	-0.036	4.003	0.013	0.01	0	54.6	55	71.4	154	155	0	27	27
2018	8	30	0	6	12	0.896	-0.062	4.003	0.01	0.007	0	55	55.5	71	155	156	0	27	27
2018	8	30	0	16	12	0.869	-0.062	4.003	0.013	0.01	0	54.6	55.5	71.8	154	155	0	27	26
2018	8	30	0	26	12	0.837	-0.072	4.003	0.013	0.01	0	55	55	70.1	154	155	0	26	27
2018	8	30	0	36	12	0.883	-0.062	4.003	0.01	0.007	0	54.2	55.5	71.4	154	156	0	28	27
2018	8	30	0	46	12	0.899	-0.033	4.003	0.01	0.007	0	54.6	55.9	71	154	156	0	27	26

Mazourka (0354)

Year	Month	Day	Hour	Minute	Second	VelocityX	VelocityY	Level	StdError1	StdError2	StdError3	SNR1	SNR2	SNR3	SignalAmp1	SignalAmp2	SignalAmp3	Noise1	Noise2
2018	8	30	0	56	12	0.876	-0.052	4.006	0.013	0.01	0	54.6	55.5	70.5	154	156	0	27	27
2018	8	30	1	6	12	0.876	-0.052	4.006	0.01	0.007	0	54.6	55	70.5	154	155	0	27	27
2018	8	30	1	16	12	0.863	-0.039	4.006	0.016	0.016	0	54.6	55	70.5	154	155	0	27	27
2018	8	30	1	26	12	0.896	-0.049	4.006	0.01	0.007	0	55	55	69.7	154	155	0	26	27
2018	8	30	1	36	12	0.866	-0.02	4.006	0.013	0.01	0	54.6	55	70.1	154	155	0	27	27
2018	8	30	1	46	12	0.889	-0.033	4.009	0.013	0.01	0	54.6	55	69.2	154	155	0	27	27
2018	8	30	1	56	12	0.863	-0.056	4.012	0.01	0.007	0	54.6	54.6	65.4	154	155	0	27	28
2018	8	30	2	6	12	0.883	-0.072	4.012	0.013	0.01	0	54.6	55	67.9	154	155	0	27	27
2018	8	30	2	16	12	0.886	-0.046	4.019	0.013	0.01	0	55	55	64.9	154	155	0	26	27
2018	8	30	2	26	12	0.863	-0.062	4.022	0.013	0.01	0	54.6	55.5	66.7	154	156	0	27	27
2018	8	30	2	36	12	0.876	-0.069	4.026	0.01	0.007	0	54.6	55.9	69.2	154	156	0	27	26
2018	8	30	2	46	12	0.873	-0.03	4.029	0.013	0.01	0	54.6	55	69.7	154	155	0	27	27
2018	8	30	2	56	12	0.873	-0.03	4.029	0.01	0.007	0	54.6	54.6	70.5	154	155	0	27	28
2018	8	30	3	6	12	0.892	-0.052	4.029	0.01	0.007	0	54.6	55	71.4	154	155	0	27	27
2018	8	30	3	16	12	0.856	-0.049	4.032	0.01	0.007	0	55	55	71	154	155	0	26	27
2018	8	30	3	26	12	0.866	-0.056	4.032	0.013	0.01	0	54.6	54.6	71.8	154	155	0	27	28
2018	8	30	3	36	12	0.863	-0.046	4.032	0.01	0.007	0	54.6	55.5	71.8	154	156	0	27	27
2018	8	30	3	46	12	0.85	-0.049	4.032	0.01	0.007	0	54.6	55	71.8	154	155	0	27	27
2018	8	30	3	56	12	0.873	-0.072	4.032	0.01	0.007	0	54.6	55	71.8	154	155	0	27	27
2018	8	30	4	6	12	0.886	-0.062	4.032	0.013	0.01	0	54.6	54.6	71.8	154	155	0	27	28
2018	8	30	4	16	12	0.876	-0.089	4.032	0.01	0.007	0	54.6	55	61.5	154	155	0	27	27
2018	8	30	4	26	12	0.879	-0.075	4.032	0.01	0.007	0	54.6	55	70.5	154	156	0	27	28
2018	8	30	4	36	12	0.869	-0.062	4.032	0.013	0.01	0	54.6	55	71	154	155	0	27	27
2018	8	30	4	46	12	0.873	-0.033	4.032	0.013	0.01	0	54.2	54.6	71.4	153	154	0	27	27
2018	8	30	4	56	12	0.866	-0.03	4.035	0.01	0.007	0	54.2	55	70.5	153	155	0	27	27
2018	8	30	5	6	12	0.85	-0.049	4.035	0.016	0.013	0	54.6	54.6	70.5	154	155	0	27	28
2018	8	30	5	16	12	0.879	-0.062	4.032	0.01	0.007	0	54.6	55.5	70.5	154	156	0	27	27
2018	8	30	5	26	12	0.869	-0.056	4.032	0.01	0.007	0	54.6	55.5	70.5	154	156	0	27	27
2018	8	30	5	36	12	0.869	-0.039	4.035	0.01	0.007	0	54.6	55.5	70.1	154	156	0	27	27
2018	8	30	5	46	12	0.853	-0.062	4.032	0.013	0.01	0	55	55.5	69.2	155	156	0	27	27
2018	8	30	5	56	12	0.883	-0.036	4.035	0.01	0.007	0	55	55.9	68.8	155	157	0	27	27
2018	8	30	6	6	12	0.883	-0.049	4.035	0.013	0.01	0	55	55.5	69.7	155	156	0	27	27
2018	8	30	6	16	12	0.886	-0.062	4.035	0.013	0.01	0	55	55.9	69.7	155	157	0	27	27
2018	8	30	6	26	12	0.853	-0.046	4.035	0.016	0.013	0	55.5	55.9	69.2	156	157	0	27	27
2018	8	30	6	36	12	0.863	-0.085	4.035	0.013	0.01	0	55.5	55	69.2	155	156	0	26	28
2018	8	30	6	46	12	0.899	-0.062	4.035	0.013	0.01	0	55	55	69.2	155	156	0	27	28
2018	8	30	6	56	12	0.869	-0.049	4.035	0.01	0.007	0	54.6	55	68.8	155	156	0	28	28
2018	8	30	7	6	12	0.879	-0.105	4.035	0.01	0.007	0	55	55.5	68.8	155	156	0	27	27
2018	8	30	7	16	12	0.889	-0.052	4.035	0.01	0.007	0	55.5	55.5	68.4	155	156	0	26	27
2018	8	30	7	26	12	0.866	-0.069	4.035	0.01	0.007	0	55	55.5	68.8	155	156	0	27	27
2018	8	30	7	36	12	0.86	-0.033	4.035	0.01	0.007	0	55	55.5	69.2	155	156	0	27	27
2018	8	30	7	46	12	0.879	-0.062	4.035	0.013	0.01	0	55	55	68.4	155	156	0	27	28
2018	8	30	7	56	12	0.886	-0.03	4.035	0.01	0.007	0	55.5	55.5	69.2	155	156	0	26	27
2018	8	30	8	6	12	0.896	-0.085	4.035	0.01	0.007	0	54.6	55.5	68.4	155	156	0	28	27
2018	8	30	8	16	12	0.863	-0.075	4.035	0.01	0.007	0	55	55.9	68.4	155	157	0	27	27
2018	8	30	8	26	12	0.873	-0.046	4.035	0.013	0.01	0	55	55.5	68.4	155	156	0	27	27

Mazourka (0354)

Year	Month	Day	Hour	Minute	Second	VelocityX	VelocityY	Level	StdError1	StdError2	StdError3	SNR1	SNR2	SNR3	SignalAmp1	SignalAmp2	SignalAmp3	Noise1	Noise2
2018	8	30	8	36	12	0.866	-0.059	4.035	0.01	0.007	0	55	55.5	68.8	155	156	0	27	27
2018	8	30	8	46	12	0.879	-0.039	4.035	0.016	0.013	0	55	55.5	68.8	155	156	0	27	27
2018	8	30	8	56	12	0.915	-0.059	4.035	0.01	0.007	0	55	55.5	68.4	155	157	0	27	28
2018	8	30	9	6	12	0.883	-0.062	4.035	0.016	0.013	0	55	55.5	68.4	156	157	0	28	28
2018	8	30	9	16	12	0.863	-0.039	4.035	0.01	0.007	0	55.5	55.5	68.4	156	157	0	27	28
2018	8	30	9	26	12	0.876	-0.066	4.035	0.016	0.013	0	55.5	55.9	68.4	156	157	0	27	27
2018	8	30	9	36	12	0.886	-0.023	4.035	0.013	0.01	0	54.6	55.5	68.8	155	157	0	28	28
2018	8	30	9	46	12	0.856	-0.052	4.035	0.016	0.013	0	55	55.9	68.4	156	157	0	28	27
2018	8	30	9	56	12	0.896	-0.033	4.035	0.01	0.007	0	55	55.9	68.8	155	157	0	27	27
2018	8	30	10	6	12	0.85	-0.046	4.035	0.013	0.01	0	55.9	55.9	68.8	157	158	0	27	28
2018	8	30	10	16	12	0.876	-0.03	4.035	0.01	0.007	0	55.5	56.3	68.4	156	158	0	27	27
2018	8	30	10	26	12	0.879	-0.049	4.035	0.01	0.007	0	55.5	56.3	68.8	156	158	0	27	27
2018	8	30	10	36	12	0.85	-0.052	4.035	0.013	0.01	0	55.5	56.3	67.9	156	158	0	27	27
2018	8	30	10	46	12	0.879	-0.069	4.035	0.013	0.01	0	55.5	55.5	68.8	156	157	0	27	28
2018	8	30	10	56	12	0.883	-0.069	4.035	0.016	0.016	0	55	55.5	68.8	156	157	0	28	28
2018	8	30	11	6	12	0.892	-0.066	4.032	0.013	0.01	0	55.5	56.3	68.4	156	158	0	27	27
2018	8	30	11	16	12	0.856	-0.043	4.032	0.01	0.007	0	55.5	55.9	68.4	156	158	0	27	28
2018	8	30	11	26	12	0.863	-0.049	4.032	0.01	0.007	0	55.5	55.9	67.9	156	158	0	27	28
2018	8	30	11	36	12	0.866	-0.036	4.032	0.01	0.007	0	55	55.9	67.9	156	158	0	28	28
2018	8	30	11	46	12	0.883	-0.085	4.032	0.013	0.01	0	55	56.3	68.4	156	158	0	28	27
2018	8	30	11	56	12	0.843	-0.089	4.032	0.01	0.007	0	55.5	56.3	67.9	157	158	0	28	27
2018	8	30	12	6	12	0.896	-0.085	4.032	0.01	0.007	0	55.5	55.9	67.5	156	157	0	27	27
2018	8	30	12	16	12	0.879	-0.069	4.032	0.013	0.01	0	55.5	55.9	67.9	156	158	0	27	28
2018	8	30	12	26	12	0.866	-0.092	4.032	0.01	0.007	0	55.5	56.3	68.8	156	158	0	27	27
2018	8	30	12	36	12	0.883	-0.072	4.032	0.01	0.007	0	55.5	56.3	55.5	156	158	0	27	27
2018	8	30	12	46	12	0.879	-0.052	4.032	0.016	0.013	0	55.5	55.9	67.9	157	158	0	28	28
2018	8	30	12	56	12	0.912	-0.085	4.032	0.01	0.007	0	55	56.3	60.6	156	157	0	28	26
2018	8	30	13	6	12	0.869	-0.066	4.032	0.01	0.007	0	55.9	55.9	58.9	157	158	0	27	28
2018	8	30	13	16	12	0.896	-0.059	4.032	0.013	0.01	0	55.5	55.9	49.9	156	158	0	27	28
2018	8	30	13	26	12	0.912	-0.095	4.032	0.013	0.01	0	55.5	56.3	52.5	156	158	0	27	27
2018	8	30	13	36	12	0.896	-0.069	4.032	0.013	0.01	0	55.9	56.3	49.9	157	158	0	27	27
2018	8	30	13	46	12	0.906	-0.075	4.029	0.013	0.01	0	55.9	56.3	49.9	157	158	0	27	27
2018	8	30	13	56	12	0.899	-0.072	4.032	0.013	0.01	0	55.9	55.9	50.3	157	158	0	27	28
2018	8	30	14	6	12	0.932	-0.075	4.029	0.013	0.01	0	55.9	56.3	49	157	158	0	27	27
2018	8	30	14	16	12	0.902	-0.062	4.029	0.013	0.01	0	55.9	56.3	48.6	157	158	0	27	27
2018	8	30	14	26	12	0.899	-0.092	4.029	0.01	0.007	0	55.5	55.9	49	157	158	0	28	28
2018	8	30	14	36	12	0.928	-0.079	4.029	0.013	0.01	0	55.5	55.9	47.3	156	158	0	27	28
2018	8	30	14	46	12	0.886	-0.098	4.029	0.01	0.007	0	55.9	56.3	46.9	157	158	0	27	27
2018	8	30	14	56	12	0.889	-0.089	4.029	0.013	0.01	0	55.9	56.3	47.7	157	158	0	27	27
2018	8	30	15	6	12	0.899	-0.056	4.026	0.013	0.01	0	56.3	56.8	47.7	157	159	0	26	27
2018	8	30	15	16	12	0.902	-0.092	4.026	0.013	0.01	0	55.9	56.3	48.2	157	158	0	27	27
2018	8	30	15	26	12	0.873	-0.066	4.029	0.01	0.007	0	55.9	56.3	48.6	157	158	0	27	27
2018	8	30	15	36	12	0.906	-0.102	4.026	0.013	0.01	0	55.9	56.3	47.7	157	158	0	27	27
2018	8	30	15	46	12	0.896	-0.075	4.022	0.01	0.007	0	55.9	55.9	46.9	157	158	0	27	28
2018	8	30	15	56	12	0.883	-0.095	4.026	0.016	0.013	0	55.9	56.8	49.9	157	159	0	27	27
2018	8	30	16	6	12	0.889	-0.072	4.026	0.01	0.007	0	56.3	56.8	48.6	158	159	0	27	27

Mazourka (0354)

Year	Month	Day	Hour	Minute	Second	VelocityX	VelocityY	Level	StdError1	StdError2	StdError3	SNR1	SNR2	SNR3	SignalAmp1	SignalAmp2	SignalAmp3	Noise1	Noise2
2018	8	30	16	16	12	0.902	-0.085	4.022	0.01	0.007	0	55.9	56.3	49.5	157	159	0	27	28
2018	8	30	16	26	12	0.876	-0.046	4.022	0.016	0.013	0	55.9	55.9	51.2	157	158	0	27	28
2018	8	30	16	36	12	0.912	-0.075	4.022	0.016	0.013	0	55.9	56.3	49.9	157	158	0	27	27
2018	8	30	16	46	12	0.892	-0.046	4.022	0.013	0.01	0	56.3	56.8	53.8	158	159	0	27	27
2018	8	30	16	56	12	0.876	-0.092	4.022	0.01	0.007	0	56.3	56.8	53.3	157	159	0	26	27
2018	8	30	17	6	12	0.883	-0.072	4.022	0.01	0.007	0	55.9	56.8	54.6	157	159	0	27	27
2018	8	30	17	16	12	0.886	-0.092	4.019	0.01	0.007	0	55.9	56.3	49.9	157	158	0	27	27
2018	8	30	17	26	12	0.879	-0.095	4.019	0.013	0.01	0	56.3	56.3	47.7	158	159	0	27	28
2018	8	30	17	36	12	0.915	-0.075	4.019	0.01	0.007	0	55.9	56.3	49	158	159	0	28	28
2018	8	30	17	46	12	0.866	-0.056	4.022	0.01	0.007	0	56.8	57.2	65.8	159	160	0	27	27
2018	8	30	17	56	12	0.902	-0.052	4.019	0.013	0.01	0	56.3	56.8	62.8	158	159	0	27	27
2018	8	30	18	6	12	0.883	-0.082	4.019	0.013	0.01	0	55.9	55.9	63.6	157	158	0	27	28
2018	8	30	18	16	12	0.886	-0.046	4.019	0.016	0.013	0	56.3	56.8	67.1	158	159	0	27	27
2018	8	30	18	26	12	0.866	-0.062	4.019	0.01	0.007	0	56.3	56.8	66.7	158	159	0	27	27
2018	8	30	18	36	12	0.866	-0.046	4.016	0.01	0.007	0	55.9	56.8	66.2	157	159	0	27	27
2018	8	30	18	46	12	0.853	-0.049	4.016	0.01	0.007	0	56.8	56.8	66.2	158	159	0	26	27
2018	8	30	18	56	12	0.889	-0.066	4.016	0.01	0.007	0	56.3	56.3	66.7	158	159	0	27	28
2018	8	30	19	6	12	0.853	-0.049	4.016	0.01	0.007	0	56.3	56.8	66.7	158	159	0	27	27
2018	8	30	19	16	12	0.879	-0.079	4.016	0.016	0.013	0	55.9	56.8	66.7	157	159	0	27	27
2018	8	30	19	26	12	0.883	-0.039	4.016	0.01	0.007	0	56.3	56.8	66.2	158	159	0	27	27
2018	8	30	19	36	12	0.883	-0.049	4.016	0.01	0.007	0	56.8	56.8	66.7	158	159	0	26	27
2018	8	30	19	46	12	0.863	-0.066	4.016	0.013	0.01	0	56.3	56.8	66.7	158	159	0	27	27
2018	8	30	19	56	12	0.856	-0.039	4.016	0.013	0.01	0	56.8	56.8	67.1	158	159	0	26	27
2018	8	30	20	6	12	0.883	-0.026	4.016	0.013	0.01	0	55.9	56.3	66.7	157	159	0	27	28
2018	8	30	20	16	12	0.837	-0.075	4.016	0.016	0.013	0	55.9	56.8	66.7	157	159	0	27	27
2018	8	30	20	26	12	0.863	-0.046	4.016	0.01	0.007	0	55.9	56.3	66.7	157	158	0	27	27
2018	8	30	20	36	12	0.866	-0.02	4.016	0.01	0.007	0	56.3	56.3	64.9	157	158	0	26	27
2018	8	30	20	46	12	0.85	-0.069	4.016	0.01	0.007	0	55.9	55.9	65.8	157	158	0	27	28
2018	8	30	20	56	12	0.892	-0.043	4.016	0.01	0.007	0	55.5	56.3	66.2	156	158	0	27	27
2018	8	30	21	6	12	0.889	-0.089	4.019	0.01	0.007	0	55.5	56.3	67.1	156	158	0	27	27
2018	8	30	21	16	12	0.896	-0.092	4.019	0.013	0.01	0	55.5	55.9	64.9	156	157	0	27	27
2018	8	30	21	26	12	0.866	-0.046	4.019	0.01	0.007	0	55.9	56.3	66.7	156	158	0	26	27
2018	8	30	21	36	12	0.869	-0.059	4.019	0.01	0.007	0	55.5	56.3	65.8	156	158	0	27	27
2018	8	30	21	46	12	0.863	-0.072	4.019	0.016	0.013	0	55.5	56.3	67.1	156	158	0	27	27
2018	8	30	21	56	12	0.873	-0.033	4.022	0.013	0.01	0	55.5	55.9	67.1	156	157	0	27	27
2018	8	30	22	6	12	0.853	-0.026	4.022	0.01	0.007	0	55.9	55.5	66.2	156	157	0	26	28
2018	8	30	22	16	12	0.899	-0.059	4.022	0.013	0.01	0	55	55.9	64.5	155	157	0	27	27
2018	8	30	22	26	12	0.853	-0.069	4.026	0.013	0.01	0	55	55.9	67.5	155	157	0	27	27
2018	8	30	22	36	12	0.869	-0.075	4.026	0.01	0.007	0	55.5	55.9	67.9	156	157	0	27	27
2018	8	30	22	46	12	0.886	-0.052	4.026	0.01	0.007	0	55	55.5	68.4	155	157	0	27	28
2018	8	30	22	56	12	0.873	-0.033	4.029	0.01	0.007	0	55	55.9	67.9	156	157	0	28	27
2018	8	30	23	6	12	0.892	-0.059	4.029	0.013	0.01	0	55.9	55.9	68.8	156	157	0	26	27
2018	8	30	23	16	12	0.883	-0.046	4.029	0.013	0.01	0	55.5	55.5	68.4	156	157	0	27	28
2018	8	30	23	26	12	0.85	-0.03	4.029	0.01	0.007	0	55	55	68.8	155	156	0	27	28
2018	8	30	23	36	12	0.879	-0.072	4.029	0.016	0.013	0	55	55.5	69.2	155	156	0	27	27
2018	8	30	23	46	12	0.902	-0.062	4.029	0.013	0.01	0	54.6	55.9	66.2	155	157	0	28	27

Mazourka (0354)

Year	Month	Day	Hour	Minute	Second	VelocityX	VelocityY	Level	StdError1	StdError2	StdError3	SNR1	SNR2	SNR3	SignalAmp1	SignalAmp2	SignalAmp3	Noise1	Noise2
2018	8	30	23	56	12	0.853	-0.02	4.029	0.01	0.007	0	55.5	55.9	68.8	155	157	0	26	27
2018	8	31	0	6	12	0.883	-0.066	4.029	0.016	0.013	0	55	56.3	69.2	155	157	0	27	26
2018	8	31	0	16	12	0.883	-0.079	4.029	0.013	0.01	0	55	55.5	70.1	155	156	0	27	27
2018	8	31	0	26	12	0.886	-0.059	4.029	0.013	0.01	0	55	55.9	69.7	155	157	0	27	27
2018	8	31	0	36	12	0.899	-0.056	4.029	0.01	0.007	0	54.6	55.9	71	154	156	0	27	26
2018	8	31	0	46	12	0.876	-0.023	4.029	0.013	0.01	0	55	55.9	70.5	155	157	0	27	27
2018	8	31	0	56	12	0.892	-0.049	4.029	0.013	0.01	0	55	55.5	70.5	155	156	0	27	27
2018	8	31	1	6	12	0.873	-0.059	4.029	0.01	0.007	0	55	55.5	71.4	155	156	0	27	27
2018	8	31	1	16	12	0.902	-0.036	4.032	0.013	0.01	0	55	55.5	71.4	155	156	0	27	27
2018	8	31	1	26	12	0.889	-0.069	4.032	0.01	0.007	0	54.6	55.5	71.4	154	156	0	27	27
2018	8	31	1	36	12	0.873	-0.059	4.032	0.01	0.007	0	54.2	55.5	71	154	156	0	28	27
2018	8	31	1	46	12	0.889	-0.039	4.032	0.01	0.007	0	55	55.5	71.4	155	156	0	27	27
2018	8	31	1	56	12	0.886	-0.043	4.032	0.01	0.007	0	54.6	55.5	71.4	154	156	0	27	27
2018	8	31	2	6	12	0.876	-0.075	4.032	0.01	0.007	0	54.6	55.5	71	154	156	0	27	27
2018	8	31	2	16	12	0.85	-0.023	4.032	0.01	0.007	0	55	55	71	155	156	0	27	28
2018	8	31	2	26	12	0.879	-0.01	4.035	0.01	0.007	0	54.6	55.5	65.4	155	156	0	28	27
2018	8	31	2	36	12	0.863	-0.052	4.035	0.01	0.007	0	55	55.5	68.8	155	156	0	27	27
2018	8	31	2	46	12	0.886	-0.043	4.035	0.01	0.007	0	55.9	55.9	69.2	156	157	0	26	27
2018	8	31	2	56	12	0.892	-0.039	4.039	0.01	0.007	0	55	55.5	69.7	155	156	0	27	27
2018	8	31	3	6	12	0.843	-0.046	4.039	0.013	0.01	0	55	55.5	68.8	155	156	0	27	27
2018	8	31	3	16	12	0.928	-0.039	4.039	0.016	0.013	0	54.6	55.5	68.4	154	156	0	27	27
2018	8	31	3	26	12	0.856	-0.02	4.039	0.013	0.01	0	54.6	55.5	57.6	154	156	0	27	27
2018	8	31	3	36	12	0.896	-0.075	4.042	0.013	0.01	0	54.2	54.6	67.5	154	155	0	28	28
2018	8	31	3	46	12	0.912	-0.036	4.045	0.01	0.007	0	54.6	55	66.7	154	156	0	27	28
2018	8	31	3	56	12	0.853	-0.062	4.049	0.013	0.01	0	54.6	55	67.5	154	156	0	27	28
2018	8	31	4	6	12	0.879	-0.046	4.052	0.01	0.007	0	54.6	54.6	68.4	154	155	0	27	28
2018	8	31	4	16	12	0.856	-0.052	4.052	0.01	0.007	0	54.6	54.6	68.8	154	155	0	27	28
2018	8	31	4	26	12	0.906	-0.059	4.052	0.01	0.007	0	54.2	54.6	67.1	153	155	0	27	28
2018	8	31	4	36	12	0.863	-0.062	4.052	0.01	0.007	0	55	55.9	68.8	156	157	0	28	27
2018	8	31	4	46	12	0.866	-0.075	4.055	0.01	0.007	0	54.6	55	69.2	154	155	0	27	27
2018	8	31	4	56	12	0.883	-0.062	4.055	0.013	0.01	0	54.2	55.5	70.1	154	155	0	28	26
2018	8	31	5	6	12	0.876	-0.056	4.055	0.01	0.007	0	54.6	55.5	69.2	154	156	0	27	27
2018	8	31	5	16	12	0.879	-0.049	4.055	0.01	0.007	0	54.2	55	69.7	154	156	0	28	28
2018	8	31	5	26	12	0.886	-0.075	4.055	0.013	0.01	0	54.6	55	69.2	154	156	0	27	28
2018	8	31	5	36	12	0.896	-0.059	4.055	0.01	0.007	0	54.6	55	61.9	154	155	0	27	27
2018	8	31	5	46	12	0.856	-0.069	4.055	0.01	0.007	0	55	55.5	70.5	155	156	0	27	27
2018	8	31	5	56	12	0.886	-0.059	4.055	0.01	0.007	0	54.6	55	70.5	154	156	0	27	28
2018	8	31	6	6	12	0.863	-0.059	4.055	0.013	0.01	0	54.2	55	70.1	154	156	0	28	28
2018	8	31	6	16	12	0.886	-0.075	4.055	0.01	0.007	0	54.6	55	71	154	155	0	27	27
2018	8	31	6	26	12	0.86	-0.062	4.055	0.01	0.007	0	54.6	54.6	71	154	155	0	27	28
2018	8	31	6	36	12	0.883	-0.069	4.055	0.01	0.007	0	54.6	54.6	71	154	155	0	27	28
2018	8	31	6	46	12	0.856	-0.059	4.055	0.01	0.007	0	54.6	54.6	71.4	154	155	0	27	28
2018	8	31	6	56	12	0.896	-0.072	4.055	0.01	0.007	0	53.8	54.6	71.4	153	155	0	28	28
2018	8	31	7	6	12	0.846	-0.049	4.055	0.01	0.007	0	54.2	54.2	71.4	153	155	0	27	29
2018	8	31	7	16	12	0.906	-0.046	4.055	0.013	0.01	0	53.8	54.6	71.4	153	155	0	28	28
2018	8	31	7	26	12	0.892	-0.052	4.055	0.013	0.01	0	54.2	54.6	71.4	153	155	0	27	28

Mazourka (0354)

Year	Month	Day	Hour	Minute	Second	VelocityX	VelocityY	Level	StdError1	StdError2	StdError3	SNR1	SNR2	SNR3	SignalAmp1	SignalAmp2	SignalAmp3	Noise1	Noise2
2018	8	31	7	36	12	0.873	-0.075	4.055	0.013	0.01	0	54.2	55	72.2	154	155	0	28	27
2018	8	31	7	46	12	0.863	-0.049	4.055	0.01	0.007	0	54.6	55	71.4	154	156	0	27	28
2018	8	31	7	56	12	0.856	-0.052	4.055	0.01	0.007	0	54.2	54.6	71.4	154	156	0	28	29
2018	8	31	8	6	12	0.879	-0.049	4.055	0.01	0.007	0	54.6	55	71.4	154	156	0	27	28
2018	8	31	8	16	12	0.899	-0.062	4.055	0.016	0.013	0	54.6	55	71	154	156	0	27	28
2018	8	31	8	26	12	0.889	-0.039	4.055	0.01	0.007	0	54.6	55	72.2	154	156	0	27	28
2018	8	31	8	36	12	0.883	-0.052	4.055	0.01	0.007	0	55	55.5	71	155	156	0	27	27
2018	8	31	8	46	12	0.837	-0.075	4.055	0.013	0.01	0	55	55	71.4	155	156	0	27	28
2018	8	31	8	56	12	0.85	-0.043	4.055	0.013	0.01	0	54.6	55	71.4	155	156	0	28	28
2018	8	31	9	6	12	0.863	-0.039	4.055	0.013	0.01	0	55	55.9	71.4	155	157	0	27	27
2018	8	31	9	16	12	0.879	-0.023	4.055	0.01	0.007	0	54.6	55.5	71	155	156	0	28	27
2018	8	31	9	26	12	0.866	-0.059	4.055	0.01	0.007	0	54.6	55	72.2	154	156	0	27	28
2018	8	31	9	36	12	0.876	-0.046	4.055	0.016	0.013	0	54.6	54.6	71.4	154	156	0	27	29
2018	8	31	9	46	12	0.886	-0.062	4.055	0.01	0.007	0	54.6	55	71.4	154	156	0	27	28
2018	8	31	9	56	12	0.856	-0.075	4.055	0.01	0.007	0	54.6	55.5	72.2	154	156	0	27	27
2018	8	31	10	6	12	0.873	-0.066	4.055	0.01	0.007	0	54.6	55	71.8	154	156	0	27	28
2018	8	31	10	16	12	0.883	-0.043	4.055	0.01	0.007	0	54.6	55.5	71.4	155	156	0	28	27
2018	8	31	10	26	12	0.869	-0.072	4.055	0.013	0.01	0	54.6	55	71.4	154	156	0	27	28
2018	8	31	10	36	12	0.896	-0.089	4.055	0.01	0.007	0	54.6	55.5	72.2	154	156	0	27	27
2018	8	31	10	46	12	0.902	-0.046	4.055	0.013	0.01	0	54.6	55	71.8	155	156	0	28	28
2018	8	31	10	56	12	0.873	-0.046	4.055	0.01	0.007	0	54.6	55.5	71.4	155	156	0	28	27
2018	8	31	11	6	12	0.869	-0.046	4.055	0.013	0.01	0	54.6	55	71.8	154	156	0	27	28
2018	8	31	11	16	12	0.886	-0.033	4.055	0.013	0.01	0	54.6	55	71	155	156	0	28	28
2018	8	31	11	26	12	0.86	-0.033	4.055	0.013	0.01	0	54.6	55.5	71	155	157	0	28	28
2018	8	31	11	36	12	0.869	-0.085	4.055	0.01	0.007	0	54.6	55	69.7	155	156	0	28	28
2018	8	31	11	46	12	0.873	-0.059	4.052	0.01	0.007	0	54.6	55.5	70.5	155	156	0	28	27
2018	8	31	11	56	12	0.876	-0.056	4.055	0.01	0.007	0	55.5	55	69.7	155	156	0	26	28
2018	8	31	12	6	12	0.906	-0.059	4.052	0.01	0.007	0	54.6	55.5	65.8	155	156	0	28	27
2018	8	31	12	16	12	0.876	-0.098	4.052	0.01	0.007	0	54.6	54.6	56.3	154	155	0	27	28
2018	8	31	12	26	12	0.902	-0.072	4.052	0.013	0.01	0	55	55.5	63.2	155	156	0	27	27
2018	8	31	12	36	12	0.869	-0.072	4.052	0.013	0.01	0	54.6	55.9	69.2	155	157	0	28	27
2018	8	31	12	46	12	0.886	-0.056	4.052	0.01	0.007	0	54.6	55	68.8	155	156	0	28	28
2018	8	31	12	56	12	0.889	-0.085	4.049	0.01	0.007	0	55	55.9	58.5	155	157	0	27	27
2018	8	31	13	6	12	0.879	-0.066	4.052	0.01	0.007	0	54.6	55.5	67.1	154	156	0	27	27
2018	8	31	13	16	12	0.863	-0.072	4.052	0.013	0.01	0	54.6	55	64.5	155	156	0	28	28
2018	8	31	13	26	12	0.922	-0.095	4.049	0.01	0.007	0	55	55.5	64.1	155	157	0	27	28
2018	8	31	13	36	12	0.879	-0.075	4.045	0.01	0.007	0	54.6	55.5	54.6	155	157	0	28	28
2018	8	31	13	46	12	0.899	-0.102	4.042	0.01	0.007	0	54.6	55.5	51.2	155	156	0	28	27
2018	8	31	13	56	12	0.899	-0.075	4.039	0.01	0.007	0	55.5	56.3	58	156	158	0	27	27
2018	8	31	14	6	12	0.879	-0.075	4.039	0.01	0.007	0	55.5	55.5	56.8	156	157	0	27	28
2018	8	31	14	16	12	0.896	-0.075	4.039	0.013	0.01	0	55	55.9	51.2	156	157	0	28	27
2018	8	31	14	26	12	0.922	-0.105	4.039	0.013	0.01	0	55	55.5	50.3	155	157	0	27	28
2018	8	31	14	36	12	0.902	-0.089	4.039	0.013	0.01	0	55.5	55.5	48.6	156	157	0	27	28
2018	8	31	14	46	12	0.896	-0.059	4.039	0.013	0.01	0	55	55.5	66.7	156	157	0	28	28
2018	8	31	14	56	12	0.86	-0.056	4.035	0.01	0.007	0	55.5	56.3	56.3	156	158	0	27	27
2018	8	31	15	6	12	0.912	-0.121	4.039	0.01	0.007	0	55.5	55.5	49	156	157	0	27	28

Mazourka (0354)

Year	Month	Day	Hour	Minute	Second	VelocityX	VelocityY	Level	StdError1	StdError2	StdError3	SNR1	SNR2	SNR3	SignalAmp1	SignalAmp2	SignalAmp3	Noise1	Noise2
2018	8	31	15	16	12	0.892	-0.082	4.039	0.01	0.007	0	55.5	55.9	48.2	156	157	0	27	27
2018	8	31	15	26	12	0.915	-0.072	4.039	0.013	0.01	0	55	55.5	47.3	156	157	0	28	28
2018	8	31	15	36	12	0.899	-0.062	4.039	0.01	0.007	0	55	55.9	49.9	156	157	0	28	27
2018	8	31	15	46	12	0.883	-0.072	4.039	0.01	0.007	0	55.5	56.3	46.9	156	158	0	27	27
2018	8	31	15	56	12	0.915	-0.072	4.039	0.013	0.01	0	55.9	55.9	46	157	158	0	27	28
2018	8	31	16	6	12	0.879	-0.085	4.035	0.01	0.007	0	55.9	56.3	47.7	157	158	0	27	27
2018	8	31	16	16	12	0.879	-0.085	4.039	0.01	0.007	0	56.3	56.8	46.4	157	159	0	26	27
2018	8	31	16	26	12	0.86	-0.062	4.035	0.01	0.007	0	55.9	56.8	47.3	157	159	0	27	27
2018	8	31	16	36	12	0.86	-0.089	4.035	0.013	0.01	0	55.9	56.3	46	157	158	0	27	27
2018	8	31	16	46	12	0.879	-0.069	4.035	0.01	0.007	0	55.9	56.3	48.6	157	158	0	27	27
2018	8	31	16	56	12	0.892	-0.023	4.035	0.01	0.007	0	56.3	56.3	47.3	158	159	0	27	28
2018	8	31	17	6	12	0.876	-0.082	4.035	0.016	0.013	0	55.9	56.8	47.3	157	159	0	27	27
2018	8	31	17	16	12	0.869	-0.052	4.035	0.013	0.01	0	56.3	56.8	47.7	157	159	0	26	27
2018	8	31	17	26	12	0.899	-0.062	4.035	0.016	0.013	0	55.9	56.3	46.4	157	159	0	27	28
2018	8	31	17	36	12	0.892	-0.075	4.035	0.01	0.007	0	55.9	56.8	48.6	157	159	0	27	27
2018	8	31	17	46	12	0.906	-0.066	4.035	0.01	0.007	0	56.3	56.8	45.6	158	159	0	27	27
2018	8	31	17	56	12	0.886	-0.059	4.035	0.013	0.01	0	55.9	56.8	49	157	159	0	27	27
2018	8	31	18	6	12	0.879	-0.046	4.035	0.01	0.007	0	55.9	56.3	47.7	157	159	0	27	28
2018	8	31	18	16	12	0.892	-0.052	4.035	0.01	0.007	0	55.9	55.9	49.9	157	158	0	27	28
2018	8	31	18	26	12	0.886	-0.059	4.035	0.013	0.01	0	55.9	56.3	49	157	158	0	27	27
2018	8	31	18	36	12	0.896	-0.079	4.039	0.016	0.016	0	55.9	56.3	49	157	158	0	27	27
2018	8	31	18	46	12	0.85	-0.066	4.035	0.01	0.007	0	55.5	55.9	52.9	157	158	0	28	28
2018	8	31	18	56	12	0.82	-0.046	4.039	0.01	0.007	0	55.9	56.3	70.5	157	158	0	27	27
2018	8	31	19	6	12	0.866	-0.062	4.039	0.013	0.01	0	56.3	56.8	70.5	158	159	0	27	27
2018	8	31	19	16	12	0.86	-0.043	4.039	0.013	0.01	0	55.5	56.8	71	157	159	0	28	27
2018	8	31	19	26	12	0.869	-0.043	4.039	0.013	0.01	0	55.9	56.3	70.1	157	159	0	27	28
2018	8	31	19	36	12	0.846	-0.062	4.039	0.013	0.01	0	55.9	56.8	70.1	157	159	0	27	27
2018	8	31	19	46	12	0.899	-0.049	4.039	0.013	0.01	0	55.9	55.9	70.5	157	158	0	27	28
2018	8	31	19	56	12	0.833	-0.052	4.039	0.01	0.007	0	55.9	56.3	70.5	157	158	0	27	27
2018	8	31	20	6	12	0.853	-0.043	4.039	0.01	0.007	0	55.9	56.3	70.1	157	158	0	27	27
2018	8	31	20	16	12	0.879	-0.066	4.039	0.013	0.01	0	55.9	56.3	67.5	157	158	0	27	27
2018	8	31	20	26	12	0.873	-0.049	4.039	0.01	0.007	0	55.9	56.8	69.7	157	159	0	27	27
2018	8	31	20	36	12	0.866	-0.036	4.039	0.016	0.016	0	55.9	56.3	68.8	157	158	0	27	27
2018	8	31	20	46	12	0.823	-0.046	4.039	0.01	0.007	0	55.9	56.3	69.2	157	158	0	27	27
2018	8	31	20	56	12	0.866	-0.062	4.039	0.01	0.007	0	55.5	56.3	70.1	156	158	0	27	27
2018	8	31	21	6	12	0.866	-0.052	4.039	0.013	0.01	0	55.5	55.9	69.7	156	157	0	27	27
2018	8	31	21	16	12	0.863	-0.079	4.039	0.01	0.007	0	55.5	55.9	71	156	157	0	27	27
2018	8	31	21	26	12	0.889	-0.046	4.039	0.016	0.013	0	55.5	55.9	70.1	156	157	0	27	27
2018	8	31	21	36	12	0.866	-0.059	4.039	0.01	0.007	0	55.5	55.9	70.1	156	157	0	27	27
2018	8	31	21	46	12	0.86	-0.069	4.039	0.013	0.01	0	55.9	55.9	61.5	156	157	0	26	27
2018	8	31	21	56	12	0.883	-0.03	4.039	0.01	0.007	0	55.5	56.3	67.9	156	157	0	27	26
2018	8	31	22	6	12	0.915	-0.046	4.039	0.01	0.007	0	55.5	55.9	68.4	156	157	0	27	27
2018	8	31	22	16	12	0.892	-0.062	4.039	0.016	0.016	0	55.5	55.9	64.1	156	157	0	27	27
2018	8	31	22	26	12	0.889	-0.056	4.039	0.01	0.007	0	55.5	55.9	64.5	156	157	0	27	27
2018	8	31	22	36	12	0.866	-0.072	4.039	0.01	0.007	0	55.5	55.5	64.5	156	156	0	27	27
2018	8	31	22	46	12	0.866	-0.033	4.039	0.016	0.013	0	55	55.5	63.2	155	156	0	27	27

Mazourka (0354)

Year	Month	Day	Hour	Minute	Second	VelocityX	VelocityY	Level	StdError1	StdError2	StdError3	SNR1	SNR2	SNR3	SignalAmp1	SignalAmp2	SignalAmp3	Noise1	Noise2
2018	8	31	22	56	12	0.869	-0.062	4.039	0.01	0.007	0	55	55.9	63.6	155	157	0	27	27
2018	8	31	23	6	12	0.879	-0.049	4.039	0.01	0.007	0	55	55.5	62.4	155	156	0	27	27
2018	8	31	23	16	12	0.873	-0.049	4.042	0.01	0.007	0	55.5	56.3	52	156	157	0	27	26
2018	8	31	23	26	12	0.896	-0.059	4.039	0.013	0.01	0	55	55.5	51.2	155	156	0	27	27
2018	8	31	23	36	12	0.876	-0.062	4.039	0.01	0.007	0	55.5	55.9	59.3	156	157	0	27	27
2018	8	31	23	46	12	0.866	-0.046	4.042	0.01	0.007	0	55.5	55.9	49.9	156	157	0	27	27
2018	8	31	23	56	12	0.843	-0.03	4.039	0.016	0.016	0	55.5	55.5	50.3	156	157	0	27	28

Mazourka (0354)

Year	Month	Day	Hour	Minute	Second	Noise3	IceDetection	Heading	Pitch	Roll	StdDevHeading	StdDevPitch	StdDevRoll	Temperature	Pressure	StdDevPressure	Voltage
2018	8	1	0	2	40	26		0	0	0	0	0	0	74.93	0	0	12
2018	8	1	0	12	40	26		0	0	0	0	0	0	74.89	0	0	12
2018	8	1	0	22	40	26		0	0	0	0	0	0	74.86	0	0	12
2018	8	1	0	32	40	25		0	0	0	0	0	0	74.82	0	0	12
2018	8	1	0	42	40	25		0	0	0	0	0	0	74.77	0	0	12
2018	8	1	0	52	40	26		0	0	0	0	0	0	74.73	0	0	12
2018	8	1	1	2	40	26		0	0	0	0	0	0	74.7	0	0	12
2018	8	1	1	12	40	26		0	0	0	0	0	0	74.66	0	0	12
2018	8	1	1	22	40	26		0	0	0	0	0	0	74.62	0	0	12
2018	8	1	1	32	40	26		0	0	0	0	0	0	74.59	0	0	12
2018	8	1	1	42	40	25		0	0	0	0	0	0	74.55	0	0	12
2018	8	1	1	52	40	25		0	0	0	0	0	0	74.5	0	0	12
2018	8	1	2	2	40	26		0	0	0	0	0	0	74.48	0	0	12
2018	8	1	2	12	40	26		0	0	0	0	0	0	74.43	0	0	12
2018	8	1	2	22	40	26		0	0	0	0	0	0	74.37	0	0	12
2018	8	1	2	32	40	25		0	0	0	0	0	0	74.34	0	0	12
2018	8	1	2	42	40	25		0	0	0	0	0	0	74.3	0	0	12
2018	8	1	2	52	40	25		0	0	0	0	0	0	74.25	0	0	12
2018	8	1	3	2	40	26		0	0	0	0	0	0	74.21	0	0	12
2018	8	1	3	12	40	26		0	0	0	0	0	0	74.16	0	0	12
2018	8	1	3	22	40	26		0	0	0	0	0	0	74.1	0	0	12
2018	8	1	3	32	40	26		0	0	0	0	0	0	74.07	0	0	12
2018	8	1	3	42	40	26		0	0	0	0	0	0	74.01	0	0	12
2018	8	1	3	52	40	26		0	0	0	0	0	0	73.96	0	0	12
2018	8	1	4	2	40	26		0	0	0	0	0	0	73.92	0	0	12
2018	8	1	4	12	40	26		0	0	0	0	0	0	73.87	0	0	12
2018	8	1	4	22	40	25		0	0	0	0	0	0	73.81	0	0	12
2018	8	1	4	32	40	25		0	0	0	0	0	0	73.76	0	0	12
2018	8	1	4	42	40	26		0	0	0	0	0	0	73.72	0	0	12
2018	8	1	4	52	40	26		0	0	0	0	0	0	73.65	0	0	12
2018	8	1	5	2	40	26		0	0	0	0	0	0	73.62	0	0	12
2018	8	1	5	12	40	26		0	0	0	0	0	0	73.56	0	0	12
2018	8	1	5	22	40	26		0	0	0	0	0	0	73.51	0	0	12
2018	8	1	5	32	40	25		0	0	0	0	0	0	73.47	0	0	12
2018	8	1	5	42	40	26		0	0	0	0	0	0	73.42	0	0	12
2018	8	1	5	52	40	26		0	0	0	0	0	0	73.36	0	0	12
2018	8	1	6	2	40	26		0	0	0	0	0	0	73.31	0	0	12
2018	8	1	6	12	40	25		0	0	0	0	0	0	73.27	0	0	12
2018	8	1	6	22	40	26		0	0	0	0	0	0	73.22	0	0	12
2018	8	1	6	32	40	25		0	0	0	0	0	0	73.18	0	0	12
2018	8	1	6	42	40	26		0	0	0	0	0	0	73.13	0	0	12
2018	8	1	6	52	40	26		0	0	0	0	0	0	73.08	0	0	12
2018	8	1	7	2	40	26		0	0	0	0	0	0	73.04	0	0	12
2018	8	1	7	12	40	26		0	0	0	0	0	0	73	0	0	12
2018	8	1	7	22	40	26		0	0	0	0	0	0	72.97	0	0	12.2
2018	8	1	7	32	40	26		0	0	0	0	0	0	72.95	0	0	12.2

Mazourka (0354)

Year	Month	Day	Hour	Minute	Second	Noise3	IceDetection	Heading	Pitch	Roll	StdDevHeading	StdDevPitch	StdDevRoll	Temperature	Pressure	StdDevPressure	Voltage
2018	8	1	7	42	40	25	0	0	0	0	0	0	0	72.91	0	0	12.4
2018	8	1	7	52	40	26	0	0	0	0	0	0	0	72.9	0	0	12.6
2018	8	1	8	2	40	26	0	0	0	0	0	0	0	72.88	0	0	12.6
2018	8	1	8	12	40	26	0	0	0	0	0	0	0	72.86	0	0	12.6
2018	8	1	8	22	40	26	0	0	0	0	0	0	0	72.86	0	0	12.8
2018	8	1	8	32	40	26	0	0	0	0	0	0	0	72.84	0	0	12.8
2018	8	1	8	42	40	25	0	0	0	0	0	0	0	72.84	0	0	12.8
2018	8	1	8	52	40	26	0	0	0	0	0	0	0	72.84	0	0	12.8
2018	8	1	9	2	40	25	0	0	0	0	0	0	0	72.84	0	0	13
2018	8	1	9	12	40	26	0	0	0	0	0	0	0	72.86	0	0	13.2
2018	8	1	9	22	40	26	0	0	0	0	0	0	0	72.86	0	0	13.2
2018	8	1	9	32	40	26	0	0	0	0	0	0	0	72.88	0	0	13.2
2018	8	1	9	42	40	26	0	0	0	0	0	0	0	72.9	0	0	13.2
2018	8	1	9	52	40	26	0	0	0	0	0	0	0	72.91	0	0	13.2
2018	8	1	10	2	40	26	0	0	0	0	0	0	0	72.93	0	0	13
2018	8	1	10	12	40	26	0	0	0	0	0	0	0	72.95	0	0	13
2018	8	1	10	22	40	26	0	0	0	0	0	0	0	72.99	0	0	13
2018	8	1	10	32	40	25	0	0	0	0	0	0	0	73.02	0	0	13
2018	8	1	10	42	40	26	0	0	0	0	0	0	0	73.08	0	0	13
2018	8	1	10	52	40	26	0	0	0	0	0	0	0	73.09	0	0	13
2018	8	1	11	2	40	26	0	0	0	0	0	0	0	73.15	0	0	13
2018	8	1	11	12	40	26	0	0	0	0	0	0	0	73.18	0	0	13
2018	8	1	11	22	40	26	0	0	0	0	0	0	0	73.24	0	0	13
2018	8	1	11	32	40	26	0	0	0	0	0	0	0	73.27	0	0	13
2018	8	1	11	42	40	26	0	0	0	0	0	0	0	73.35	0	0	13
2018	8	1	11	52	40	25	0	0	0	0	0	0	0	73.38	0	0	13
2018	8	1	12	2	40	26	0	0	0	0	0	0	0	73.45	0	0	13
2018	8	1	12	12	40	26	0	0	0	0	0	0	0	73.51	0	0	13
2018	8	1	12	22	40	26	0	0	0	0	0	0	0	73.58	0	0	13
2018	8	1	12	32	40	26	0	0	0	0	0	0	0	73.6	0	0	13
2018	8	1	12	42	40	25	0	0	0	0	0	0	0	73.65	0	0	13.2
2018	8	1	12	52	40	26	0	0	0	0	0	0	0	73.71	0	0	13.2
2018	8	1	13	2	40	25	0	0	0	0	0	0	0	73.78	0	0	13.2
2018	8	1	13	12	40	26	0	0	0	0	0	0	0	73.81	0	0	13
2018	8	1	13	22	40	25	0	0	0	0	0	0	0	73.85	0	0	12.6
2018	8	1	13	32	40	26	0	0	0	0	0	0	0	73.89	0	0	12.4
2018	8	1	13	42	40	26	0	0	0	0	0	0	0	73.92	0	0	12.4
2018	8	1	13	52	40	26	0	0	0	0	0	0	0	73.96	0	0	12.4
2018	8	1	14	2	40	26	0	0	0	0	0	0	0	73.99	0	0	12.4
2018	8	1	14	12	40	26	0	0	0	0	0	0	0	74.05	0	0	12.4
2018	8	1	14	22	40	26	0	0	0	0	0	0	0	74.1	0	0	12.4
2018	8	1	14	32	40	26	0	0	0	0	0	0	0	74.16	0	0	12.2
2018	8	1	14	42	40	26	0	0	0	0	0	0	0	74.21	0	0	12.2
2018	8	1	14	52	40	26	0	0	0	0	0	0	0	74.26	0	0	12.4
2018	8	1	15	2	40	25	0	0	0	0	0	0	0	74.32	0	0	12.4
2018	8	1	15	12	40	26	0	0	0	0	0	0	0	74.37	0	0	12.4

Mazourka (0354)

Year	Month	Day	Hour	Minute	Second	Noise3	IceDetection	Heading	Pitch	Roll	StdDevHeading	StdDevPitch	StdDevRoll	Temperature	Pressure	StdDevPressure	Voltage
2018	8	1	15	22	40	26	0	0	0	0	0	0	0	74.43	0	0	12.4
2018	8	1	15	32	40	26	0	0	0	0	0	0	0	74.5	0	0	12.4
2018	8	1	15	42	40	25	0	0	0	0	0	0	0	74.55	0	0	12.4
2018	8	1	15	52	40	26	0	0	0	0	0	0	0	74.61	0	0	12.4
2018	8	1	16	2	40	25	0	0	0	0	0	0	0	74.68	0	0	12.4
2018	8	1	16	12	40	26	0	0	0	0	0	0	0	74.73	0	0	12.4
2018	8	1	16	22	40	26	0	0	0	0	0	0	0	74.8	0	0	13
2018	8	1	16	32	40	26	0	0	0	0	0	0	0	74.86	0	0	13.4
2018	8	1	16	42	40	26	0	0	0	0	0	0	0	74.93	0	0	13.4
2018	8	1	16	52	40	25	0	0	0	0	0	0	0	74.98	0	0	13.2
2018	8	1	17	2	40	26	0	0	0	0	0	0	0	75.06	0	0	13.2
2018	8	1	17	12	40	25	0	0	0	0	0	0	0	75.11	0	0	13.2
2018	8	1	17	22	40	26	0	0	0	0	0	0	0	75.16	0	0	13.2
2018	8	1	17	32	40	25	0	0	0	0	0	0	0	75.2	0	0	13.2
2018	8	1	17	42	40	25	0	0	0	0	0	0	0	75.25	0	0	13.2
2018	8	1	17	52	40	26	0	0	0	0	0	0	0	75.29	0	0	13.2
2018	8	1	18	2	40	26	0	0	0	0	0	0	0	75.31	0	0	13.2
2018	8	1	18	12	40	25	0	0	0	0	0	0	0	75.34	0	0	13
2018	8	1	18	22	40	25	0	0	0	0	0	0	0	75.36	0	0	12.8
2018	8	1	18	32	40	26	0	0	0	0	0	0	0	75.38	0	0	12.4
2018	8	1	18	42	40	25	0	0	0	0	0	0	0	75.4	0	0	12.4
2018	8	1	18	52	40	26	0	0	0	0	0	0	0	75.38	0	0	12.2
2018	8	1	19	2	40	25	0	0	0	0	0	0	0	75.38	0	0	12.2
2018	8	1	19	12	40	26	0	0	0	0	0	0	0	75.36	0	0	12.2
2018	8	1	19	22	40	26	0	0	0	0	0	0	0	75.34	0	0	12.2
2018	8	1	19	32	40	26	0	0	0	0	0	0	0	75.33	0	0	12.2
2018	8	1	19	42	40	25	0	0	0	0	0	0	0	75.31	0	0	12.2
2018	8	1	19	52	40	26	0	0	0	0	0	0	0	75.29	0	0	12.2
2018	8	1	20	2	40	25	0	0	0	0	0	0	0	75.27	0	0	12.2
2018	8	1	20	12	40	25	0	0	0	0	0	0	0	75.25	0	0	12.2
2018	8	1	20	22	40	25	0	0	0	0	0	0	0	75.24	0	0	12.2
2018	8	1	20	32	40	25	0	0	0	0	0	0	0	75.2	0	0	12.2
2018	8	1	20	42	40	27	0	0	0	0	0	0	0	75.18	0	0	12.2
2018	8	1	20	52	40	26	0	0	0	0	0	0	0	75.15	0	0	12.2
2018	8	1	21	2	40	26	0	0	0	0	0	0	0	75.11	0	0	12.2
2018	8	1	21	12	40	26	0	0	0	0	0	0	0	75.09	0	0	12.2
2018	8	1	21	22	40	25	0	0	0	0	0	0	0	75.07	0	0	12.2
2018	8	1	21	32	40	26	0	0	0	0	0	0	0	75.04	0	0	12.2
2018	8	1	21	42	40	26	0	0	0	0	0	0	0	75	0	0	12
2018	8	1	21	52	40	25	0	0	0	0	0	0	0	74.98	0	0	12
2018	8	1	22	2	40	26	0	0	0	0	0	0	0	74.97	0	0	12
2018	8	1	22	12	40	25	0	0	0	0	0	0	0	74.93	0	0	12
2018	8	1	22	22	40	25	0	0	0	0	0	0	0	74.91	0	0	12
2018	8	1	22	32	40	25	0	0	0	0	0	0	0	74.88	0	0	12
2018	8	1	22	42	40	25	0	0	0	0	0	0	0	74.84	0	0	12
2018	8	1	22	52	40	26	0	0	0	0	0	0	0	74.8	0	0	12

Mazourka (0354)

Year	Month	Day	Hour	Minute	Second	Noise3	IceDetection	Heading	Pitch	Roll	StdDevHeading	StdDevPitch	StdDevRoll	Temperature	Pressure	StdDevPressure	Voltage
2018	8	1	23	2	40	25	0	0	0	0	0	0	0	74.77	0	0	12
2018	8	1	23	12	40	25	0	0	0	0	0	0	0	74.71	0	0	12
2018	8	1	23	22	40	25	0	0	0	0	0	0	0	74.68	0	0	12
2018	8	1	23	32	40	26	0	0	0	0	0	0	0	74.62	0	0	12
2018	8	1	23	42	40	26	0	0	0	0	0	0	0	74.59	0	0	12
2018	8	1	23	52	40	26	0	0	0	0	0	0	0	74.53	0	0	12
2018	8	2	0	2	40	26	0	0	0	0	0	0	0	74.46	0	0	12
2018	8	2	0	12	40	25	0	0	0	0	0	0	0	74.41	0	0	12
2018	8	2	0	22	40	25	0	0	0	0	0	0	0	74.35	0	0	12
2018	8	2	0	32	40	26	0	0	0	0	0	0	0	74.28	0	0	12
2018	8	2	0	42	40	26	0	0	0	0	0	0	0	74.21	0	0	12
2018	8	2	0	52	40	26	0	0	0	0	0	0	0	74.16	0	0	12
2018	8	2	1	2	40	25	0	0	0	0	0	0	0	74.08	0	0	12
2018	8	2	1	12	40	25	0	0	0	0	0	0	0	74.01	0	0	12
2018	8	2	1	22	40	25	0	0	0	0	0	0	0	73.94	0	0	12
2018	8	2	1	32	40	26	0	0	0	0	0	0	0	73.87	0	0	12
2018	8	2	1	42	40	26	0	0	0	0	0	0	0	73.81	0	0	12
2018	8	2	1	52	40	25	0	0	0	0	0	0	0	73.74	0	0	12
2018	8	2	2	2	40	25	0	0	0	0	0	0	0	73.67	0	0	12
2018	8	2	2	12	40	26	0	0	0	0	0	0	0	73.6	0	0	12
2018	8	2	2	22	40	26	0	0	0	0	0	0	0	73.53	0	0	12
2018	8	2	2	32	40	26	0	0	0	0	0	0	0	73.45	0	0	12
2018	8	2	2	42	40	26	0	0	0	0	0	0	0	73.38	0	0	12
2018	8	2	2	52	40	26	0	0	0	0	0	0	0	73.31	0	0	12
2018	8	2	3	2	40	26	0	0	0	0	0	0	0	73.24	0	0	12
2018	8	2	3	12	40	26	0	0	0	0	0	0	0	73.17	0	0	12
2018	8	2	3	22	40	26	0	0	0	0	0	0	0	73.11	0	0	12
2018	8	2	3	32	40	26	0	0	0	0	0	0	0	73.04	0	0	12
2018	8	2	3	42	40	26	0	0	0	0	0	0	0	72.97	0	0	12
2018	8	2	3	52	40	26	0	0	0	0	0	0	0	72.91	0	0	12
2018	8	2	4	2	40	26	0	0	0	0	0	0	0	72.86	0	0	12
2018	8	2	4	12	40	26	0	0	0	0	0	0	0	72.79	0	0	12
2018	8	2	4	22	40	26	0	0	0	0	0	0	0	72.73	0	0	12
2018	8	2	4	32	40	26	0	0	0	0	0	0	0	72.68	0	0	12
2018	8	2	4	42	40	26	0	0	0	0	0	0	0	72.63	0	0	12
2018	8	2	4	52	40	26	0	0	0	0	0	0	0	72.57	0	0	12
2018	8	2	5	2	40	26	0	0	0	0	0	0	0	72.52	0	0	12
2018	8	2	5	12	40	26	0	0	0	0	0	0	0	72.46	0	0	12
2018	8	2	5	22	40	26	0	0	0	0	0	0	0	72.41	0	0	12
2018	8	2	5	32	40	26	0	0	0	0	0	0	0	72.36	0	0	12
2018	8	2	5	42	40	26	0	0	0	0	0	0	0	72.32	0	0	12
2018	8	2	5	52	40	26	0	0	0	0	0	0	0	72.28	0	0	12
2018	8	2	6	2	40	26	0	0	0	0	0	0	0	72.23	0	0	12
2018	8	2	6	12	40	27	0	0	0	0	0	0	0	72.19	0	0	12
2018	8	2	6	22	40	26	0	0	0	0	0	0	0	72.14	0	0	12
2018	8	2	6	32	40	25	0	0	0	0	0	0	0	72.1	0	0	12

Mazourka (0354)

Year	Month	Day	Hour	Minute	Second	Noise3	IceDetection	Heading	Pitch	Roll	StdDevHeading	StdDevPitch	StdDevRoll	Temperature	Pressure	StdDevPressure	Voltage
2018	8	2	6	42	40	26		0	0	0	0	0	0	72.05	0	0	12
2018	8	2	6	52	40	26		0	0	0	0	0	0	72.01	0	0	12
2018	8	2	7	2	40	26		0	0	0	0	0	0	71.98	0	0	12
2018	8	2	7	12	40	26		0	0	0	0	0	0	71.94	0	0	12
2018	8	2	7	22	40	26		0	0	0	0	0	0	71.92	0	0	12.2
2018	8	2	7	32	40	26		0	0	0	0	0	0	71.89	0	0	12.4
2018	8	2	7	42	40	26		0	0	0	0	0	0	71.87	0	0	12.4
2018	8	2	7	52	40	26		0	0	0	0	0	0	71.85	0	0	12.6
2018	8	2	8	2	40	26		0	0	0	0	0	0	71.83	0	0	12.6
2018	8	2	8	12	40	26		0	0	0	0	0	0	71.82	0	0	12.8
2018	8	2	8	22	40	26		0	0	0	0	0	0	71.8	0	0	12.8
2018	8	2	8	32	40	26		0	0	0	0	0	0	71.8	0	0	12.8
2018	8	2	8	42	40	26		0	0	0	0	0	0	71.78	0	0	12.8
2018	8	2	8	52	40	26		0	0	0	0	0	0	71.78	0	0	13
2018	8	2	9	2	40	26		0	0	0	0	0	0	71.78	0	0	13.2
2018	8	2	9	12	40	26		0	0	0	0	0	0	71.78	0	0	13.2
2018	8	2	9	22	40	26		0	0	0	0	0	0	71.78	0	0	13.2
2018	8	2	9	32	40	25		0	0	0	0	0	0	71.8	0	0	13.2
2018	8	2	9	42	40	26		0	0	0	0	0	0	71.82	0	0	13.2
2018	8	2	9	52	40	26		0	0	0	0	0	0	71.83	0	0	13.2
2018	8	2	10	2	40	26		0	0	0	0	0	0	71.83	0	0	13.2
2018	8	2	10	12	40	26		0	0	0	0	0	0	71.87	0	0	13.2
2018	8	2	10	22	40	26		0	0	0	0	0	0	71.89	0	0	13.2
2018	8	2	10	32	40	26		0	0	0	0	0	0	71.92	0	0	13.2
2018	8	2	10	42	40	25		0	0	0	0	0	0	71.94	0	0	13.2
2018	8	2	10	52	40	26		0	0	0	0	0	0	71.98	0	0	13
2018	8	2	11	2	40	26		0	0	0	0	0	0	72.01	0	0	13
2018	8	2	11	12	40	26		0	0	0	0	0	0	72.05	0	0	13
2018	8	2	11	22	40	26		0	0	0	0	0	0	72.09	0	0	13
2018	8	2	11	32	40	26		0	0	0	0	0	0	72.14	0	0	13
2018	8	2	11	42	40	26		0	0	0	0	0	0	72.19	0	0	13
2018	8	2	11	52	40	26		0	0	0	0	0	0	72.25	0	0	13
2018	8	2	12	2	40	26		0	0	0	0	0	0	72.3	0	0	13
2018	8	2	12	12	40	27		0	0	0	0	0	0	72.36	0	0	13
2018	8	2	12	22	40	26		0	0	0	0	0	0	72.43	0	0	13
2018	8	2	12	32	40	26		0	0	0	0	0	0	72.46	0	0	13
2018	8	2	12	42	40	26		0	0	0	0	0	0	72.46	0	0	13
2018	8	2	12	52	40	26		0	0	0	0	0	0	72.5	0	0	12.8
2018	8	2	13	2	40	26		0	0	0	0	0	0	72.52	0	0	12.6
2018	8	2	13	12	40	27		0	0	0	0	0	0	72.54	0	0	12.4
2018	8	2	13	22	40	26		0	0	0	0	0	0	72.57	0	0	12.4
2018	8	2	13	32	40	26		0	0	0	0	0	0	72.61	0	0	12.4
2018	8	2	13	42	40	26		0	0	0	0	0	0	72.64	0	0	12.4
2018	8	2	13	52	40	26		0	0	0	0	0	0	72.68	0	0	12.8
2018	8	2	14	2	40	27		0	0	0	0	0	0	72.73	0	0	13.4
2018	8	2	14	12	40	25		0	0	0	0	0	0	72.79	0	0	13.2

Mazourka (0354)

Year	Month	Day	Hour	Minute	Second	Noise3	IceDetection	Heading	Pitch	Roll	StdDevHeading	StdDevPitch	StdDevRoll	Temperature	Pressure	StdDevPressure	Voltage
2018	8	2	14	22	40	26	0	0	0	0	0	0	0	72.82	0	0	13.2
2018	8	2	14	32	40	26	0	0	0	0	0	0	0	72.86	0	0	13.2
2018	8	2	14	42	40	26	0	0	0	0	0	0	0	72.91	0	0	13.2
2018	8	2	14	52	40	26	0	0	0	0	0	0	0	72.95	0	0	13
2018	8	2	15	2	40	26	0	0	0	0	0	0	0	73.02	0	0	13.2
2018	8	2	15	12	40	26	0	0	0	0	0	0	0	73.06	0	0	13.2
2018	8	2	15	22	40	26	0	0	0	0	0	0	0	73.17	0	0	13.2
2018	8	2	15	32	40	26	0	0	0	0	0	0	0	73.24	0	0	13.2
2018	8	2	15	42	40	26	0	0	0	0	0	0	0	73.31	0	0	13.2
2018	8	2	15	52	40	26	0	0	0	0	0	0	0	73.42	0	0	13.2
2018	8	2	16	2	40	26	0	0	0	0	0	0	0	73.49	0	0	13.2
2018	8	2	16	12	40	26	0	0	0	0	0	0	0	73.54	0	0	13
2018	8	2	16	22	40	26	0	0	0	0	0	0	0	73.62	0	0	13
2018	8	2	16	32	40	26	0	0	0	0	0	0	0	73.69	0	0	13
2018	8	2	16	42	40	26	0	0	0	0	0	0	0	73.74	0	0	13
2018	8	2	16	52	40	25	0	0	0	0	0	0	0	73.8	0	0	13
2018	8	2	17	2	40	26	0	0	0	0	0	0	0	73.87	0	0	13
2018	8	2	17	12	40	26	0	0	0	0	0	0	0	73.92	0	0	13
2018	8	2	17	22	40	25	0	0	0	0	0	0	0	73.96	0	0	13
2018	8	2	17	32	40	25	0	0	0	0	0	0	0	74.01	0	0	13
2018	8	2	17	42	40	26	0	0	0	0	0	0	0	74.03	0	0	13
2018	8	2	17	52	40	25	0	0	0	0	0	0	0	74.07	0	0	13
2018	8	2	18	2	40	26	0	0	0	0	0	0	0	74.1	0	0	13
2018	8	2	18	12	40	25	0	0	0	0	0	0	0	74.12	0	0	12.8
2018	8	2	18	22	40	26	0	0	0	0	0	0	0	74.14	0	0	12.4
2018	8	2	18	32	40	26	0	0	0	0	0	0	0	74.16	0	0	12.4
2018	8	2	18	42	40	26	0	0	0	0	0	0	0	74.17	0	0	12.2
2018	8	2	18	52	40	26	0	0	0	0	0	0	0	74.19	0	0	12.2
2018	8	2	19	2	40	26	0	0	0	0	0	0	0	74.19	0	0	12.2
2018	8	2	19	12	40	26	0	0	0	0	0	0	0	74.21	0	0	12.2
2018	8	2	19	22	40	25	0	0	0	0	0	0	0	74.21	0	0	12.2
2018	8	2	19	32	40	25	0	0	0	0	0	0	0	74.23	0	0	12.2
2018	8	2	19	42	40	26	0	0	0	0	0	0	0	74.23	0	0	12.2
2018	8	2	19	52	40	26	0	0	0	0	0	0	0	74.23	0	0	12.2
2018	8	2	20	2	40	26	0	0	0	0	0	0	0	74.23	0	0	12.2
2018	8	2	20	12	40	25	0	0	0	0	0	0	0	74.25	0	0	12.2
2018	8	2	20	22	40	26	0	0	0	0	0	0	0	74.25	0	0	12.2
2018	8	2	20	32	40	25	0	0	0	0	0	0	0	74.26	0	0	12.2
2018	8	2	20	42	40	26	0	0	0	0	0	0	0	74.28	0	0	12.2
2018	8	2	20	52	40	26	0	0	0	0	0	0	0	74.28	0	0	12.2
2018	8	2	21	2	40	25	0	0	0	0	0	0	0	74.28	0	0	12.2
2018	8	2	21	12	40	26	0	0	0	0	0	0	0	74.28	0	0	12.2
2018	8	2	21	22	40	25	0	0	0	0	0	0	0	74.28	0	0	12.2
2018	8	2	21	32	40	26	0	0	0	0	0	0	0	74.26	0	0	12.2
2018	8	2	21	42	40	26	0	0	0	0	0	0	0	74.26	0	0	12
2018	8	2	21	52	40	26	0	0	0	0	0	0	0	74.25	0	0	12

Mazourka (0354)

Year	Month	Day	Hour	Minute	Second	Noise3	IceDetection	Heading	Pitch	Roll	StdDevHeading	StdDevPitch	StdDevRoll	Temperature	Pressure	StdDevPressure	Voltage
2018	8	2	22	2	40	25	0	0	0	0	0	0	0	74.23	0	0	12
2018	8	2	22	12	40	26	0	0	0	0	0	0	0	74.21	0	0	12
2018	8	2	22	22	40	26	0	0	0	0	0	0	0	74.19	0	0	12
2018	8	2	22	32	40	26	0	0	0	0	0	0	0	74.16	0	0	12
2018	8	2	22	42	40	25	0	0	0	0	0	0	0	74.14	0	0	12
2018	8	2	22	52	40	27	0	0	0	0	0	0	0	74.1	0	0	12
2018	8	2	23	2	40	25	0	0	0	0	0	0	0	74.07	0	0	12
2018	8	2	23	12	40	26	0	0	0	0	0	0	0	74.03	0	0	12
2018	8	2	23	22	40	25	0	0	0	0	0	0	0	73.99	0	0	12
2018	8	2	23	32	40	25	0	0	0	0	0	0	0	73.96	0	0	12
2018	8	2	23	42	40	26	0	0	0	0	0	0	0	73.9	0	0	12
2018	8	2	23	52	40	26	0	0	0	0	0	0	0	73.87	0	0	12
2018	8	3	0	2	40	26	0	0	0	0	0	0	0	73.83	0	0	12
2018	8	3	0	12	40	25	0	0	0	0	0	0	0	73.78	0	0	12
2018	8	3	0	22	40	26	0	0	0	0	0	0	0	73.74	0	0	12
2018	8	3	0	32	40	26	0	0	0	0	0	0	0	73.69	0	0	12
2018	8	3	0	42	40	26	0	0	0	0	0	0	0	73.63	0	0	12
2018	8	3	0	52	40	26	0	0	0	0	0	0	0	73.58	0	0	12
2018	8	3	1	2	40	26	0	0	0	0	0	0	0	73.53	0	0	12
2018	8	3	1	12	40	26	0	0	0	0	0	0	0	73.47	0	0	12
2018	8	3	1	22	40	26	0	0	0	0	0	0	0	73.44	0	0	12
2018	8	3	1	32	40	26	0	0	0	0	0	0	0	73.38	0	0	12
2018	8	3	1	42	40	26	0	0	0	0	0	0	0	73.33	0	0	12
2018	8	3	1	52	40	26	0	0	0	0	0	0	0	73.27	0	0	12
2018	8	3	2	2	40	26	0	0	0	0	0	0	0	73.2	0	0	12
2018	8	3	2	12	40	25	0	0	0	0	0	0	0	73.15	0	0	12
2018	8	3	2	22	40	25	0	0	0	0	0	0	0	73.09	0	0	12
2018	8	3	2	32	40	26	0	0	0	0	0	0	0	73.04	0	0	12
2018	8	3	2	42	40	26	0	0	0	0	0	0	0	72.99	0	0	12
2018	8	3	2	52	40	26	0	0	0	0	0	0	0	72.91	0	0	12
2018	8	3	3	2	40	25	0	0	0	0	0	0	0	72.86	0	0	12
2018	8	3	3	12	40	25	0	0	0	0	0	0	0	72.79	0	0	12
2018	8	3	3	22	40	26	0	0	0	0	0	0	0	72.73	0	0	12
2018	8	3	3	32	40	26	0	0	0	0	0	0	0	72.68	0	0	12
2018	8	3	3	42	40	26	0	0	0	0	0	0	0	72.61	0	0	12
2018	8	3	3	52	40	26	0	0	0	0	0	0	0	72.55	0	0	12
2018	8	3	4	2	40	26	0	0	0	0	0	0	0	72.48	0	0	12
2018	8	3	4	12	40	26	0	0	0	0	0	0	0	72.43	0	0	12
2018	8	3	4	22	40	26	0	0	0	0	0	0	0	72.37	0	0	12
2018	8	3	4	32	40	26	0	0	0	0	0	0	0	72.34	0	0	12
2018	8	3	4	42	40	26	0	0	0	0	0	0	0	72.27	0	0	12
2018	8	3	4	52	40	26	0	0	0	0	0	0	0	72.23	0	0	12
2018	8	3	5	2	40	25	0	0	0	0	0	0	0	72.16	0	0	12
2018	8	3	5	12	40	26	0	0	0	0	0	0	0	72.1	0	0	12
2018	8	3	5	22	40	26	0	0	0	0	0	0	0	72.05	0	0	12
2018	8	3	5	32	40	26	0	0	0	0	0	0	0	72.01	0	0	12

Mazourka (0354)

Year	Month	Day	Hour	Minute	Second	Noise3	IceDetection	Heading	Pitch	Roll	StdDevHeading	StdDevPitch	StdDevRoll	Temperature	Pressure	StdDevPressure	Voltage
2018	8	3	5	42	40	26		0	0	0	0	0	0	71.96	0	0	12
2018	8	3	5	52	40	25		0	0	0	0	0	0	71.91	0	0	12
2018	8	3	6	2	40	26		0	0	0	0	0	0	71.85	0	0	12
2018	8	3	6	12	40	26		0	0	0	0	0	0	71.8	0	0	12
2018	8	3	6	22	40	26		0	0	0	0	0	0	71.74	0	0	12
2018	8	3	6	32	40	26		0	0	0	0	0	0	71.71	0	0	12
2018	8	3	6	42	40	26		0	0	0	0	0	0	71.67	0	0	12
2018	8	3	6	52	40	26		0	0	0	0	0	0	71.64	0	0	12
2018	8	3	7	2	40	26		0	0	0	0	0	0	71.58	0	0	12
2018	8	3	7	12	40	26		0	0	0	0	0	0	71.56	0	0	12
2018	8	3	7	22	40	26		0	0	0	0	0	0	71.53	0	0	12.2
2018	8	3	7	32	40	26		0	0	0	0	0	0	71.49	0	0	12.2
2018	8	3	7	42	40	26		0	0	0	0	0	0	71.47	0	0	12.4
2018	8	3	7	52	40	26		0	0	0	0	0	0	71.44	0	0	12.4
2018	8	3	8	2	40	26		0	0	0	0	0	0	71.42	0	0	12.6
2018	8	3	8	12	40	26		0	0	0	0	0	0	71.4	0	0	12.6
2018	8	3	8	22	40	26		0	0	0	0	0	0	71.38	0	0	12.6
2018	8	3	8	32	40	26		0	0	0	0	0	0	71.38	0	0	12.6
2018	8	3	8	42	40	25		0	0	0	0	0	0	71.35	0	0	12.8
2018	8	3	8	52	40	26		0	0	0	0	0	0	71.37	0	0	12.8
2018	8	3	9	2	40	26		0	0	0	0	0	0	71.35	0	0	12.8
2018	8	3	9	12	40	26		0	0	0	0	0	0	71.35	0	0	12.8
2018	8	3	9	22	40	26		0	0	0	0	0	0	71.35	0	0	13
2018	8	3	9	32	40	26		0	0	0	0	0	0	71.37	0	0	13.2
2018	8	3	9	42	40	26		0	0	0	0	0	0	71.38	0	0	13.2
2018	8	3	9	52	40	26		0	0	0	0	0	0	71.38	0	0	13.2
2018	8	3	10	2	40	26		0	0	0	0	0	0	71.4	0	0	13.2
2018	8	3	10	12	40	26		0	0	0	0	0	0	71.44	0	0	13.2
2018	8	3	10	22	40	26		0	0	0	0	0	0	71.46	0	0	13.2
2018	8	3	10	32	40	26		0	0	0	0	0	0	71.47	0	0	13.2
2018	8	3	10	42	40	26		0	0	0	0	0	0	71.51	0	0	13.2
2018	8	3	10	52	40	26		0	0	0	0	0	0	71.55	0	0	13
2018	8	3	11	2	40	25		0	0	0	0	0	0	71.56	0	0	13
2018	8	3	11	12	40	26		0	0	0	0	0	0	71.62	0	0	13
2018	8	3	11	22	40	26		0	0	0	0	0	0	71.65	0	0	13
2018	8	3	11	32	40	26		0	0	0	0	0	0	71.69	0	0	13
2018	8	3	11	42	40	25		0	0	0	0	0	0	71.74	0	0	13
2018	8	3	11	52	40	26		0	0	0	0	0	0	71.8	0	0	13
2018	8	3	12	2	40	26		0	0	0	0	0	0	71.85	0	0	13
2018	8	3	12	12	40	26		0	0	0	0	0	0	71.92	0	0	13
2018	8	3	12	22	40	26		0	0	0	0	0	0	71.96	0	0	13
2018	8	3	12	32	40	26		0	0	0	0	0	0	72.03	0	0	13
2018	8	3	12	42	40	26		0	0	0	0	0	0	72.09	0	0	13
2018	8	3	12	52	40	26		0	0	0	0	0	0	72.14	0	0	13
2018	8	3	13	2	40	26		0	0	0	0	0	0	72.21	0	0	13
2018	8	3	13	12	40	26		0	0	0	0	0	0	72.28	0	0	13

Mazourka (0354)

Year	Month	Day	Hour	Minute	Second	Noise3	IceDetection	Heading	Pitch	Roll	StdDevHeading	StdDevPitch	StdDevRoll	Temperature	Pressure	StdDevPressure	Voltage
2018	8	3	13	22	40	26	0	0	0	0	0	0	0	72.34	0	0	13
2018	8	3	13	32	40	26	0	0	0	0	0	0	0	72.41	0	0	13
2018	8	3	13	42	40	25	0	0	0	0	0	0	0	72.48	0	0	13
2018	8	3	13	52	40	26	0	0	0	0	0	0	0	72.55	0	0	13.2
2018	8	3	14	2	40	26	0	0	0	0	0	0	0	72.63	0	0	13.2
2018	8	3	14	12	40	26	0	0	0	0	0	0	0	72.7	0	0	13.2
2018	8	3	14	22	40	26	0	0	0	0	0	0	0	72.77	0	0	13.2
2018	8	3	14	32	40	25	0	0	0	0	0	0	0	72.84	0	0	13
2018	8	3	14	42	40	26	0	0	0	0	0	0	0	72.91	0	0	13
2018	8	3	14	52	40	25	0	0	0	0	0	0	0	73	0	0	13
2018	8	3	15	2	40	26	0	0	0	0	0	0	0	73.08	0	0	13
2018	8	3	15	12	40	26	0	0	0	0	0	0	0	73.15	0	0	13
2018	8	3	15	22	40	26	0	0	0	0	0	0	0	73.22	0	0	13
2018	8	3	15	32	40	26	0	0	0	0	0	0	0	73.29	0	0	13
2018	8	3	15	42	40	26	0	0	0	0	0	0	0	73.38	0	0	13
2018	8	3	15	52	40	26	0	0	0	0	0	0	0	73.45	0	0	13
2018	8	3	16	2	40	25	0	0	0	0	0	0	0	73.53	0	0	13
2018	8	3	16	12	40	26	0	0	0	0	0	0	0	73.6	0	0	13
2018	8	3	16	22	40	26	0	0	0	0	0	0	0	73.67	0	0	13
2018	8	3	16	32	40	26	0	0	0	0	0	0	0	73.76	0	0	13
2018	8	3	16	42	40	26	0	0	0	0	0	0	0	73.83	0	0	13
2018	8	3	16	52	40	25	0	0	0	0	0	0	0	73.9	0	0	13
2018	8	3	17	2	40	26	0	0	0	0	0	0	0	73.99	0	0	13
2018	8	3	17	12	40	26	0	0	0	0	0	0	0	74.07	0	0	13
2018	8	3	17	22	40	25	0	0	0	0	0	0	0	74.14	0	0	13
2018	8	3	17	32	40	26	0	0	0	0	0	0	0	74.21	0	0	13
2018	8	3	17	42	40	26	0	0	0	0	0	0	0	74.28	0	0	13
2018	8	3	17	52	40	26	0	0	0	0	0	0	0	74.35	0	0	13
2018	8	3	18	2	40	26	0	0	0	0	0	0	0	74.43	0	0	13
2018	8	3	18	12	40	25	0	0	0	0	0	0	0	74.5	0	0	12.8
2018	8	3	18	22	40	26	0	0	0	0	0	0	0	74.57	0	0	12.4
2018	8	3	18	32	40	25	0	0	0	0	0	0	0	74.62	0	0	12.2
2018	8	3	18	42	40	26	0	0	0	0	0	0	0	74.7	0	0	12.2
2018	8	3	18	52	40	26	0	0	0	0	0	0	0	74.75	0	0	12.2
2018	8	3	19	2	40	26	0	0	0	0	0	0	0	74.82	0	0	12.2
2018	8	3	19	12	40	25	0	0	0	0	0	0	0	74.88	0	0	12.2
2018	8	3	19	22	40	26	0	0	0	0	0	0	0	74.93	0	0	12.2
2018	8	3	19	32	40	26	0	0	0	0	0	0	0	74.98	0	0	12.2
2018	8	3	19	42	40	26	0	0	0	0	0	0	0	75.02	0	0	12.2
2018	8	3	19	52	40	25	0	0	0	0	0	0	0	75.06	0	0	12.2
2018	8	3	20	2	40	25	0	0	0	0	0	0	0	75.09	0	0	12.2
2018	8	3	20	12	40	26	0	0	0	0	0	0	0	75.13	0	0	12.2
2018	8	3	20	22	40	26	0	0	0	0	0	0	0	75.16	0	0	12.2
2018	8	3	20	32	40	26	0	0	0	0	0	0	0	75.18	0	0	12.2
2018	8	3	20	42	40	25	0	0	0	0	0	0	0	75.2	0	0	12.2
2018	8	3	20	52	40	26	0	0	0	0	0	0	0	75.22	0	0	12.2

Mazourka (0354)

Year	Month	Day	Hour	Minute	Second	Noise3	IceDetection	Heading	Pitch	Roll	StdDevHeading	StdDevPitch	StdDevRoll	Temperature	Pressure	StdDevPressure	Voltage
2018	8	3	21	2	40	26	0	0	0	0	0	0	0	75.24	0	0	12.2
2018	8	3	21	12	40	25	0	0	0	0	0	0	0	75.22	0	0	12.2
2018	8	3	21	22	40	25	0	0	0	0	0	0	0	75.24	0	0	12.2
2018	8	3	21	32	40	26	0	0	0	0	0	0	0	75.24	0	0	12.2
2018	8	3	21	42	40	25	0	0	0	0	0	0	0	75.22	0	0	12.2
2018	8	3	21	52	40	26	0	0	0	0	0	0	0	75.2	0	0	12.2
2018	8	3	22	2	40	26	0	0	0	0	0	0	0	75.18	0	0	12
2018	8	3	22	12	40	26	0	0	0	0	0	0	0	75.15	0	0	12
2018	8	3	22	22	40	26	0	0	0	0	0	0	0	75.13	0	0	12
2018	8	3	22	32	40	25	0	0	0	0	0	0	0	75.09	0	0	12
2018	8	3	22	42	40	25	0	0	0	0	0	0	0	75.06	0	0	12
2018	8	3	22	52	40	26	0	0	0	0	0	0	0	75.02	0	0	12
2018	8	3	23	2	40	25	0	0	0	0	0	0	0	74.98	0	0	12
2018	8	3	23	12	40	25	0	0	0	0	0	0	0	74.95	0	0	12
2018	8	3	23	22	40	26	0	0	0	0	0	0	0	74.88	0	0	12
2018	8	3	23	32	40	26	0	0	0	0	0	0	0	74.82	0	0	12
2018	8	3	23	42	40	25	0	0	0	0	0	0	0	74.79	0	0	12
2018	8	3	23	52	40	25	0	0	0	0	0	0	0	74.71	0	0	12
2018	8	4	0	2	40	25	0	0	0	0	0	0	0	74.64	0	0	12
2018	8	4	0	12	40	25	0	0	0	0	0	0	0	74.57	0	0	12
2018	8	4	0	22	40	26	0	0	0	0	0	0	0	74.52	0	0	12
2018	8	4	0	32	40	25	0	0	0	0	0	0	0	74.44	0	0	12
2018	8	4	0	42	40	26	0	0	0	0	0	0	0	74.37	0	0	12
2018	8	4	0	52	40	26	0	0	0	0	0	0	0	74.3	0	0	12
2018	8	4	1	2	40	26	0	0	0	0	0	0	0	74.25	0	0	12
2018	8	4	1	12	40	27	0	0	0	0	0	0	0	74.16	0	0	12
2018	8	4	1	22	40	26	0	0	0	0	0	0	0	74.08	0	0	12
2018	8	4	1	32	40	25	0	0	0	0	0	0	0	74.01	0	0	12
2018	8	4	1	42	40	25	0	0	0	0	0	0	0	73.94	0	0	12
2018	8	4	1	52	40	26	0	0	0	0	0	0	0	73.85	0	0	12
2018	8	4	2	2	40	26	0	0	0	0	0	0	0	73.78	0	0	12
2018	8	4	2	12	40	25	0	0	0	0	0	0	0	73.71	0	0	12
2018	8	4	2	22	40	25	0	0	0	0	0	0	0	73.62	0	0	12
2018	8	4	2	32	40	25	0	0	0	0	0	0	0	73.54	0	0	12
2018	8	4	2	42	40	26	0	0	0	0	0	0	0	73.45	0	0	12
2018	8	4	2	52	40	26	0	0	0	0	0	0	0	73.36	0	0	12
2018	8	4	3	2	40	26	0	0	0	0	0	0	0	73.29	0	0	12
2018	8	4	3	12	40	25	0	0	0	0	0	0	0	73.22	0	0	12
2018	8	4	3	22	40	26	0	0	0	0	0	0	0	73.13	0	0	12
2018	8	4	3	32	40	26	0	0	0	0	0	0	0	73.06	0	0	12
2018	8	4	3	42	40	26	0	0	0	0	0	0	0	72.97	0	0	12
2018	8	4	3	52	40	26	0	0	0	0	0	0	0	72.9	0	0	12
2018	8	4	4	2	40	26	0	0	0	0	0	0	0	72.82	0	0	12
2018	8	4	4	12	40	25	0	0	0	0	0	0	0	72.73	0	0	12
2018	8	4	4	22	40	26	0	0	0	0	0	0	0	72.66	0	0	12
2018	8	4	4	32	40	26	0	0	0	0	0	0	0	72.59	0	0	12

Mazourka (0354)

Year	Month	Day	Hour	Minute	Second	Noise3	IceDetection	Heading	Pitch	Roll	StdDevHeading	StdDevPitch	StdDevRoll	Temperature	Pressure	StdDevPressure	Voltage
2018	8	4	4	42	40	26	0	0	0	0	0	0	0	72.52	0	0	12
2018	8	4	4	52	40	26	0	0	0	0	0	0	0	72.46	0	0	12
2018	8	4	5	2	40	26	0	0	0	0	0	0	0	72.39	0	0	12
2018	8	4	5	12	40	25	0	0	0	0	0	0	0	72.32	0	0	12
2018	8	4	5	22	40	26	0	0	0	0	0	0	0	72.25	0	0	12
2018	8	4	5	32	40	26	0	0	0	0	0	0	0	72.19	0	0	12
2018	8	4	5	42	40	26	0	0	0	0	0	0	0	72.12	0	0	12
2018	8	4	5	52	40	26	0	0	0	0	0	0	0	72.05	0	0	12
2018	8	4	6	2	40	25	0	0	0	0	0	0	0	72	0	0	12
2018	8	4	6	12	40	26	0	0	0	0	0	0	0	71.94	0	0	12
2018	8	4	6	22	40	25	0	0	0	0	0	0	0	71.87	0	0	12
2018	8	4	6	32	40	26	0	0	0	0	0	0	0	71.82	0	0	12
2018	8	4	6	42	40	26	0	0	0	0	0	0	0	71.74	0	0	12
2018	8	4	6	52	40	27	0	0	0	0	0	0	0	71.69	0	0	12
2018	8	4	7	2	40	26	0	0	0	0	0	0	0	71.64	0	0	12
2018	8	4	7	12	40	26	0	0	0	0	0	0	0	71.58	0	0	12
2018	8	4	7	22	40	26	0	0	0	0	0	0	0	71.53	0	0	12
2018	8	4	7	32	40	26	0	0	0	0	0	0	0	71.47	0	0	12.2
2018	8	4	7	42	40	25	0	0	0	0	0	0	0	71.44	0	0	12.2
2018	8	4	7	52	40	26	0	0	0	0	0	0	0	71.38	0	0	12.4
2018	8	4	8	2	40	26	0	0	0	0	0	0	0	71.35	0	0	12.6
2018	8	4	8	12	40	26	0	0	0	0	0	0	0	71.33	0	0	12.6
2018	8	4	8	22	40	26	0	0	0	0	0	0	0	71.29	0	0	12.6
2018	8	4	8	32	40	26	0	0	0	0	0	0	0	71.26	0	0	12.8
2018	8	4	8	42	40	26	0	0	0	0	0	0	0	71.24	0	0	12.8
2018	8	4	8	52	40	26	0	0	0	0	0	0	0	71.22	0	0	12.8
2018	8	4	9	2	40	26	0	0	0	0	0	0	0	71.2	0	0	13
2018	8	4	9	12	40	25	0	0	0	0	0	0	0	71.2	0	0	13
2018	8	4	9	22	40	26	0	0	0	0	0	0	0	71.19	0	0	13.2
2018	8	4	9	32	40	26	0	0	0	0	0	0	0	71.19	0	0	13.2
2018	8	4	9	42	40	25	0	0	0	0	0	0	0	71.19	0	0	13.2
2018	8	4	9	52	40	26	0	0	0	0	0	0	0	71.17	0	0	13.2
2018	8	4	10	2	40	26	0	0	0	0	0	0	0	71.19	0	0	13.2
2018	8	4	10	12	40	26	0	0	0	0	0	0	0	71.2	0	0	13.2
2018	8	4	10	22	40	27	0	0	0	0	0	0	0	71.2	0	0	13.2
2018	8	4	10	32	40	26	0	0	0	0	0	0	0	71.22	0	0	13.2
2018	8	4	10	42	40	27	0	0	0	0	0	0	0	71.26	0	0	13.2
2018	8	4	10	52	40	26	0	0	0	0	0	0	0	71.28	0	0	13.2
2018	8	4	11	2	40	25	0	0	0	0	0	0	0	71.31	0	0	13.2
2018	8	4	11	12	40	27	0	0	0	0	0	0	0	71.33	0	0	13.2
2018	8	4	11	22	40	26	0	0	0	0	0	0	0	71.37	0	0	13
2018	8	4	11	32	40	26	0	0	0	0	0	0	0	71.38	0	0	13
2018	8	4	11	42	40	26	0	0	0	0	0	0	0	71.42	0	0	13
2018	8	4	11	52	40	26	0	0	0	0	0	0	0	71.47	0	0	13
2018	8	4	12	2	40	26	0	0	0	0	0	0	0	71.51	0	0	13
2018	8	4	12	12	40	26	0	0	0	0	0	0	0	71.56	0	0	13

Mazourka (0354)

Year	Month	Day	Hour	Minute	Second	Noise3	IceDetection	Heading	Pitch	Roll	StdDevHeading	StdDevPitch	StdDevRoll	Temperature	Pressure	StdDevPressure	Voltage
2018	8	4	12	22	40	26	0	0	0	0	0	0	0	71.62	0	0	13
2018	8	4	12	32	40	26	0	0	0	0	0	0	0	71.65	0	0	13
2018	8	4	12	42	40	26	0	0	0	0	0	0	0	71.69	0	0	13
2018	8	4	12	52	40	26	0	0	0	0	0	0	0	71.76	0	0	13
2018	8	4	13	2	40	26	0	0	0	0	0	0	0	71.8	0	0	13
2018	8	4	13	12	40	26	0	0	0	0	0	0	0	71.87	0	0	13
2018	8	4	13	22	40	26	0	0	0	0	0	0	0	71.94	0	0	13
2018	8	4	13	32	40	26	0	0	0	0	0	0	0	72	0	0	13
2018	8	4	13	42	40	26	0	0	0	0	0	0	0	72.05	0	0	13
2018	8	4	13	52	40	26	0	0	0	0	0	0	0	72.12	0	0	13
2018	8	4	14	2	40	25	0	0	0	0	0	0	0	72.19	0	0	13
2018	8	4	14	12	40	26	0	0	0	0	0	0	0	72.27	0	0	13
2018	8	4	14	22	40	26	0	0	0	0	0	0	0	72.34	0	0	13
2018	8	4	14	32	40	26	0	0	0	0	0	0	0	72.39	0	0	13
2018	8	4	14	42	40	25	0	0	0	0	0	0	0	72.48	0	0	13
2018	8	4	14	52	40	26	0	0	0	0	0	0	0	72.55	0	0	13
2018	8	4	15	2	40	26	0	0	0	0	0	0	0	72.61	0	0	13
2018	8	4	15	12	40	26	0	0	0	0	0	0	0	72.7	0	0	13
2018	8	4	15	22	40	26	0	0	0	0	0	0	0	72.75	0	0	13
2018	8	4	15	32	40	26	0	0	0	0	0	0	0	72.82	0	0	13
2018	8	4	15	42	40	25	0	0	0	0	0	0	0	72.9	0	0	13
2018	8	4	15	52	40	26	0	0	0	0	0	0	0	72.97	0	0	13
2018	8	4	16	2	40	26	0	0	0	0	0	0	0	73.04	0	0	13
2018	8	4	16	12	40	26	0	0	0	0	0	0	0	73.13	0	0	13
2018	8	4	16	22	40	26	0	0	0	0	0	0	0	73.18	0	0	13
2018	8	4	16	32	40	25	0	0	0	0	0	0	0	73.27	0	0	13
2018	8	4	16	42	40	26	0	0	0	0	0	0	0	73.33	0	0	13
2018	8	4	16	52	40	26	0	0	0	0	0	0	0	73.4	0	0	13
2018	8	4	17	2	40	25	0	0	0	0	0	0	0	73.47	0	0	13
2018	8	4	17	12	40	26	0	0	0	0	0	0	0	73.53	0	0	13
2018	8	4	17	22	40	26	0	0	0	0	0	0	0	73.58	0	0	13
2018	8	4	17	32	40	26	0	0	0	0	0	0	0	73.63	0	0	13
2018	8	4	17	42	40	26	0	0	0	0	0	0	0	73.67	0	0	13
2018	8	4	17	52	40	25	0	0	0	0	0	0	0	73.74	0	0	13.2
2018	8	4	18	2	40	25	0	0	0	0	0	0	0	73.78	0	0	13.2
2018	8	4	18	12	40	26	0	0	0	0	0	0	0	73.83	0	0	13.2
2018	8	4	18	22	40	26	0	0	0	0	0	0	0	73.87	0	0	12.6
2018	8	4	18	32	40	26	0	0	0	0	0	0	0	73.9	0	0	12.4
2018	8	4	18	42	40	25	0	0	0	0	0	0	0	73.94	0	0	12.2
2018	8	4	18	52	40	26	0	0	0	0	0	0	0	73.96	0	0	12.2
2018	8	4	19	2	40	26	0	0	0	0	0	0	0	73.99	0	0	12.2
2018	8	4	19	12	40	26	0	0	0	0	0	0	0	74.03	0	0	12.2
2018	8	4	19	22	40	25	0	0	0	0	0	0	0	74.05	0	0	12.2
2018	8	4	19	32	40	25	0	0	0	0	0	0	0	74.07	0	0	12.2
2018	8	4	19	42	40	25	0	0	0	0	0	0	0	74.1	0	0	12.2
2018	8	4	19	52	40	26	0	0	0	0	0	0	0	74.12	0	0	12.2

Mazourka (0354)

Year	Month	Day	Hour	Minute	Second	Noise3	IceDetection	Heading	Pitch	Roll	StdDevHeading	StdDevPitch	StdDevRoll	Temperature	Pressure	StdDevPressure	Voltage
2018	8	4	20	2	40	25	0	0	0	0	0	0	0	74.14	0	0	12.2
2018	8	4	20	12	40	26	0	0	0	0	0	0	0	74.14	0	0	12.2
2018	8	4	20	22	40	25	0	0	0	0	0	0	0	74.14	0	0	12.2
2018	8	4	20	32	40	26	0	0	0	0	0	0	0	74.12	0	0	12.2
2018	8	4	20	42	40	25	0	0	0	0	0	0	0	74.12	0	0	12.2
2018	8	4	20	52	40	25	0	0	0	0	0	0	0	74.1	0	0	12.2
2018	8	4	21	2	40	26	0	0	0	0	0	0	0	74.08	0	0	12.2
2018	8	4	21	12	40	26	0	0	0	0	0	0	0	74.05	0	0	12.2
2018	8	4	21	22	40	26	0	0	0	0	0	0	0	74.01	0	0	12.2
2018	8	4	21	32	40	26	0	0	0	0	0	0	0	73.99	0	0	12.2
2018	8	4	21	42	40	26	0	0	0	0	0	0	0	73.98	0	0	12.2
2018	8	4	21	52	40	25	0	0	0	0	0	0	0	73.94	0	0	12.2
2018	8	4	22	2	40	26	0	0	0	0	0	0	0	73.92	0	0	12.2
2018	8	4	22	12	40	26	0	0	0	0	0	0	0	73.89	0	0	12
2018	8	4	22	22	40	26	0	0	0	0	0	0	0	73.85	0	0	12
2018	8	4	22	32	40	26	0	0	0	0	0	0	0	73.8	0	0	12
2018	8	4	22	42	40	26	0	0	0	0	0	0	0	73.74	0	0	12
2018	8	4	22	52	40	25	0	0	0	0	0	0	0	73.67	0	0	12
2018	8	4	23	2	40	25	0	0	0	0	0	0	0	73.6	0	0	12
2018	8	4	23	12	40	26	0	0	0	0	0	0	0	73.53	0	0	12
2018	8	4	23	22	40	26	0	0	0	0	0	0	0	73.45	0	0	12
2018	8	4	23	32	40	25	0	0	0	0	0	0	0	73.38	0	0	12
2018	8	4	23	42	40	26	0	0	0	0	0	0	0	73.31	0	0	12
2018	8	4	23	52	40	26	0	0	0	0	0	0	0	73.22	0	0	12
2018	8	5	0	2	40	26	0	0	0	0	0	0	0	73.13	0	0	12
2018	8	5	0	12	40	26	0	0	0	0	0	0	0	73.04	0	0	12
2018	8	5	0	22	40	25	0	0	0	0	0	0	0	72.95	0	0	12
2018	8	5	0	32	40	26	0	0	0	0	0	0	0	72.86	0	0	12
2018	8	5	0	42	40	26	0	0	0	0	0	0	0	72.77	0	0	12
2018	8	5	0	52	40	27	0	0	0	0	0	0	0	72.68	0	0	12
2018	8	5	1	2	40	26	0	0	0	0	0	0	0	72.59	0	0	12
2018	8	5	1	12	40	26	0	0	0	0	0	0	0	72.5	0	0	12
2018	8	5	1	22	40	26	0	0	0	0	0	0	0	72.41	0	0	12
2018	8	5	1	32	40	26	0	0	0	0	0	0	0	72.3	0	0	12
2018	8	5	1	42	40	26	0	0	0	0	0	0	0	72.23	0	0	12
2018	8	5	1	52	40	26	0	0	0	0	0	0	0	72.14	0	0	12
2018	8	5	2	2	40	25	0	0	0	0	0	0	0	72.05	0	0	12
2018	8	5	2	12	40	26	0	0	0	0	0	0	0	71.96	0	0	12
2018	8	5	2	22	40	26	0	0	0	0	0	0	0	71.87	0	0	12
2018	8	5	2	32	40	26	0	0	0	0	0	0	0	71.8	0	0	12
2018	8	5	2	42	40	26	0	0	0	0	0	0	0	71.71	0	0	12
2018	8	5	2	52	40	26	0	0	0	0	0	0	0	71.64	0	0	12
2018	8	5	3	2	40	25	0	0	0	0	0	0	0	71.56	0	0	12
2018	8	5	3	12	40	26	0	0	0	0	0	0	0	71.49	0	0	12
2018	8	5	3	22	40	26	0	0	0	0	0	0	0	71.4	0	0	12
2018	8	5	3	32	40	26	0	0	0	0	0	0	0	71.33	0	0	12

Mazourka (0354)

Year	Month	Day	Hour	Minute	Second	Noise3	IceDetection	Heading	Pitch	Roll	StdDevHeading	StdDevPitch	StdDevRoll	Temperature	Pressure	StdDevPressure	Voltage
2018	8	5	3	42	40	25	0	0	0	0	0	0	0	71.28	0	0	12
2018	8	5	3	52	40	26	0	0	0	0	0	0	0	71.2	0	0	12
2018	8	5	4	2	40	26	0	0	0	0	0	0	0	71.13	0	0	12
2018	8	5	4	12	40	26	0	0	0	0	0	0	0	71.06	0	0	12
2018	8	5	4	22	40	26	0	0	0	0	0	0	0	71.01	0	0	12
2018	8	5	4	32	40	27	0	0	0	0	0	0	0	70.93	0	0	12
2018	8	5	4	42	40	26	0	0	0	0	0	0	0	70.88	0	0	12
2018	8	5	4	52	40	26	0	0	0	0	0	0	0	70.81	0	0	12
2018	8	5	5	2	40	26	0	0	0	0	0	0	0	70.74	0	0	12
2018	8	5	5	12	40	25	0	0	0	0	0	0	0	70.68	0	0	12
2018	8	5	5	22	40	26	0	0	0	0	0	0	0	70.61	0	0	12
2018	8	5	5	32	40	26	0	0	0	0	0	0	0	70.54	0	0	12
2018	8	5	5	42	40	26	0	0	0	0	0	0	0	70.48	0	0	12
2018	8	5	5	52	40	26	0	0	0	0	0	0	0	70.43	0	0	12
2018	8	5	6	2	40	26	0	0	0	0	0	0	0	70.36	0	0	12
2018	8	5	6	12	40	26	0	0	0	0	0	0	0	70.29	0	0	12
2018	8	5	6	22	40	26	0	0	0	0	0	0	0	70.23	0	0	12
2018	8	5	6	32	40	26	0	0	0	0	0	0	0	70.16	0	0	12
2018	8	5	6	42	40	26	0	0	0	0	0	0	0	70.09	0	0	12
2018	8	5	6	52	40	26	0	0	0	0	0	0	0	70.02	0	0	12
2018	8	5	7	2	40	26	0	0	0	0	0	0	0	69.96	0	0	12
2018	8	5	7	12	40	26	0	0	0	0	0	0	0	69.89	0	0	12.2
2018	8	5	7	22	40	26	0	0	0	0	0	0	0	69.84	0	0	12.2
2018	8	5	7	32	40	26	0	0	0	0	0	0	0	69.78	0	0	12.4
2018	8	5	7	42	40	26	0	0	0	0	0	0	0	69.75	0	0	12.6
2018	8	5	7	52	40	26	0	0	0	0	0	0	0	69.71	0	0	12.6
2018	8	5	8	2	40	26	0	0	0	0	0	0	0	69.67	0	0	12.8
2018	8	5	8	12	40	26	0	0	0	0	0	0	0	69.64	0	0	12.8
2018	8	5	8	22	40	26	0	0	0	0	0	0	0	69.6	0	0	12.8
2018	8	5	8	32	40	26	0	0	0	0	0	0	0	69.58	0	0	13
2018	8	5	8	42	40	26	0	0	0	0	0	0	0	69.57	0	0	13
2018	8	5	8	52	40	27	0	0	0	0	0	0	0	69.55	0	0	13.2
2018	8	5	9	2	40	26	0	0	0	0	0	0	0	69.53	0	0	13.2
2018	8	5	9	12	40	26	0	0	0	0	0	0	0	69.53	0	0	13.2
2018	8	5	9	22	40	27	0	0	0	0	0	0	0	69.53	0	0	13.2
2018	8	5	9	32	40	26	0	0	0	0	0	0	0	69.53	0	0	13.2
2018	8	5	9	42	40	26	0	0	0	0	0	0	0	69.53	0	0	13.2
2018	8	5	9	52	40	26	0	0	0	0	0	0	0	69.55	0	0	13
2018	8	5	10	2	40	27	0	0	0	0	0	0	0	69.57	0	0	13
2018	8	5	10	12	40	27	0	0	0	0	0	0	0	69.6	0	0	13
2018	8	5	10	22	40	27	0	0	0	0	0	0	0	69.62	0	0	13
2018	8	5	10	32	40	27	0	0	0	0	0	0	0	69.66	0	0	13
2018	8	5	10	42	40	26	0	0	0	0	0	0	0	69.67	0	0	13
2018	8	5	10	52	40	26	0	0	0	0	0	0	0	69.71	0	0	13
2018	8	5	11	2	40	26	0	0	0	0	0	0	0	69.75	0	0	13
2018	8	5	11	12	40	26	0	0	0	0	0	0	0	69.8	0	0	13

Mazourka (0354)

Year	Month	Day	Hour	Minute	Second	Noise3	IceDetection	Heading	Pitch	Roll	StdDevHeading	StdDevPitch	StdDevRoll	Temperature	Pressure	StdDevPressure	Voltage
2018	8	5	11	22	40	26		0	0	0	0	0	0	69.84	0	0	13
2018	8	5	11	32	40	26		0	0	0	0	0	0	69.89	0	0	13
2018	8	5	11	42	40	27		0	0	0	0	0	0	69.94	0	0	13
2018	8	5	11	52	40	26		0	0	0	0	0	0	70	0	0	13
2018	8	5	12	2	40	26		0	0	0	0	0	0	70.05	0	0	13
2018	8	5	12	12	40	26		0	0	0	0	0	0	70.11	0	0	13
2018	8	5	12	22	40	26		0	0	0	0	0	0	70.16	0	0	13.2
2018	8	5	12	32	40	26		0	0	0	0	0	0	70.21	0	0	13.2
2018	8	5	12	42	40	26		0	0	0	0	0	0	70.29	0	0	13.2
2018	8	5	12	52	40	26		0	0	0	0	0	0	70.34	0	0	13.2
2018	8	5	13	2	40	26		0	0	0	0	0	0	70.41	0	0	13.2
2018	8	5	13	12	40	26		0	0	0	0	0	0	70.48	0	0	13.2
2018	8	5	13	22	40	26		0	0	0	0	0	0	70.54	0	0	13.2
2018	8	5	13	32	40	26		0	0	0	0	0	0	70.61	0	0	13.2
2018	8	5	13	42	40	26		0	0	0	0	0	0	70.68	0	0	13.2
2018	8	5	13	52	40	26		0	0	0	0	0	0	70.75	0	0	13.2
2018	8	5	14	2	40	26		0	0	0	0	0	0	70.83	0	0	13.2
2018	8	5	14	12	40	26		0	0	0	0	0	0	70.92	0	0	13.2
2018	8	5	14	22	40	26		0	0	0	0	0	0	70.99	0	0	13.2
2018	8	5	14	32	40	26		0	0	0	0	0	0	71.06	0	0	13.2
2018	8	5	14	42	40	26		0	0	0	0	0	0	71.15	0	0	13
2018	8	5	14	52	40	27		0	0	0	0	0	0	71.22	0	0	13
2018	8	5	15	2	40	26		0	0	0	0	0	0	71.29	0	0	13
2018	8	5	15	12	40	26		0	0	0	0	0	0	71.37	0	0	13
2018	8	5	15	22	40	26		0	0	0	0	0	0	71.46	0	0	13
2018	8	5	15	32	40	25		0	0	0	0	0	0	71.53	0	0	13
2018	8	5	15	42	40	26		0	0	0	0	0	0	71.6	0	0	13
2018	8	5	15	52	40	26		0	0	0	0	0	0	71.67	0	0	13
2018	8	5	16	2	40	26		0	0	0	0	0	0	71.76	0	0	13
2018	8	5	16	12	40	26		0	0	0	0	0	0	71.83	0	0	13
2018	8	5	16	22	40	26		0	0	0	0	0	0	71.91	0	0	13
2018	8	5	16	32	40	26		0	0	0	0	0	0	71.98	0	0	13
2018	8	5	16	42	40	26		0	0	0	0	0	0	72.05	0	0	13
2018	8	5	16	52	40	26		0	0	0	0	0	0	72.12	0	0	13
2018	8	5	17	2	40	26		0	0	0	0	0	0	72.19	0	0	13
2018	8	5	17	12	40	26		0	0	0	0	0	0	72.27	0	0	13
2018	8	5	17	22	40	26		0	0	0	0	0	0	72.32	0	0	13
2018	8	5	17	32	40	26		0	0	0	0	0	0	72.39	0	0	13
2018	8	5	17	42	40	26		0	0	0	0	0	0	72.45	0	0	13
2018	8	5	17	52	40	26		0	0	0	0	0	0	72.5	0	0	13
2018	8	5	18	2	40	25		0	0	0	0	0	0	72.57	0	0	13
2018	8	5	18	12	40	26		0	0	0	0	0	0	72.63	0	0	12.8
2018	8	5	18	22	40	26		0	0	0	0	0	0	72.68	0	0	12.4
2018	8	5	18	32	40	25		0	0	0	0	0	0	72.72	0	0	12.2
2018	8	5	18	42	40	26		0	0	0	0	0	0	72.77	0	0	12.2
2018	8	5	18	52	40	26		0	0	0	0	0	0	72.82	0	0	12.2

Mazourka (0354)

Year	Month	Day	Hour	Minute	Second	Noise3	IceDetection	Heading	Pitch	Roll	StdDevHeading	StdDevPitch	StdDevRoll	Temperature	Pressure	StdDevPressure	Voltage
2018	8	5	19	2	40	26		0	0	0	0	0	0	72.86	0	0	12.2
2018	8	5	19	12	40	25		0	0	0	0	0	0	72.9	0	0	12.2
2018	8	5	19	22	40	26		0	0	0	0	0	0	72.93	0	0	12.2
2018	8	5	19	32	40	27		0	0	0	0	0	0	72.97	0	0	12.2
2018	8	5	19	42	40	26		0	0	0	0	0	0	73	0	0	12.2
2018	8	5	19	52	40	25		0	0	0	0	0	0	73.02	0	0	12.2
2018	8	5	20	2	40	25		0	0	0	0	0	0	73.04	0	0	12.2
2018	8	5	20	12	40	26		0	0	0	0	0	0	73.06	0	0	12.2
2018	8	5	20	22	40	25		0	0	0	0	0	0	73.08	0	0	12.2
2018	8	5	20	32	40	26		0	0	0	0	0	0	73.08	0	0	12.2
2018	8	5	20	42	40	25		0	0	0	0	0	0	73.09	0	0	12.2
2018	8	5	20	52	40	26		0	0	0	0	0	0	73.09	0	0	12.2
2018	8	5	21	2	40	26		0	0	0	0	0	0	73.09	0	0	12.2
2018	8	5	21	12	40	26		0	0	0	0	0	0	73.09	0	0	12.2
2018	8	5	21	22	40	26		0	0	0	0	0	0	73.08	0	0	12
2018	8	5	21	32	40	26		0	0	0	0	0	0	73.06	0	0	12
2018	8	5	21	42	40	26		0	0	0	0	0	0	73.04	0	0	12
2018	8	5	21	52	40	26		0	0	0	0	0	0	73.02	0	0	12
2018	8	5	22	2	40	26		0	0	0	0	0	0	72.99	0	0	12
2018	8	5	22	12	40	26		0	0	0	0	0	0	72.95	0	0	12
2018	8	5	22	22	40	25		0	0	0	0	0	0	72.91	0	0	12
2018	8	5	22	32	40	25		0	0	0	0	0	0	72.86	0	0	12
2018	8	5	22	42	40	26		0	0	0	0	0	0	72.81	0	0	12
2018	8	5	22	52	40	25		0	0	0	0	0	0	72.75	0	0	12
2018	8	5	23	2	40	26		0	0	0	0	0	0	72.68	0	0	12
2018	8	5	23	12	40	26		0	0	0	0	0	0	72.63	0	0	12
2018	8	5	23	22	40	26		0	0	0	0	0	0	72.55	0	0	12
2018	8	5	23	32	40	26		0	0	0	0	0	0	72.48	0	0	12
2018	8	5	23	42	40	26		0	0	0	0	0	0	72.43	0	0	12
2018	8	5	23	52	40	26		0	0	0	0	0	0	72.36	0	0	12
2018	8	6	0	2	40	26		0	0	0	0	0	0	72.28	0	0	12
2018	8	6	0	12	40	25		0	0	0	0	0	0	72.21	0	0	12
2018	8	6	0	22	40	25		0	0	0	0	0	0	72.12	0	0	12
2018	8	6	0	32	40	26		0	0	0	0	0	0	72.05	0	0	12
2018	8	6	0	42	40	26		0	0	0	0	0	0	71.98	0	0	12
2018	8	6	0	52	40	26		0	0	0	0	0	0	71.89	0	0	12
2018	8	6	1	2	40	26		0	0	0	0	0	0	71.82	0	0	12
2018	8	6	1	12	40	25		0	0	0	0	0	0	71.74	0	0	12
2018	8	6	1	22	40	25		0	0	0	0	0	0	71.67	0	0	12
2018	8	6	1	32	40	26		0	0	0	0	0	0	71.58	0	0	12
2018	8	6	1	42	40	26		0	0	0	0	0	0	71.53	0	0	12
2018	8	6	1	52	40	26		0	0	0	0	0	0	71.44	0	0	12
2018	8	6	2	2	40	26		0	0	0	0	0	0	71.38	0	0	12
2018	8	6	2	12	40	25		0	0	0	0	0	0	71.29	0	0	12
2018	8	6	2	22	40	26		0	0	0	0	0	0	71.22	0	0	12
2018	8	6	2	32	40	26		0	0	0	0	0	0	71.15	0	0	12

Mazourka (0354)

Year	Month	Day	Hour	Minute	Second	Noise3	IceDetection	Heading	Pitch	Roll	StdDevHeading	StdDevPitch	StdDevRoll	Temperature	Pressure	StdDevPressure	Voltage
2018	8	6	2	42	40	26	0	0	0	0	0	0	0	71.08	0	0	12
2018	8	6	2	52	40	26	0	0	0	0	0	0	0	71.01	0	0	12
2018	8	6	3	2	40	26	0	0	0	0	0	0	0	70.92	0	0	12
2018	8	6	3	12	40	26	0	0	0	0	0	0	0	70.83	0	0	12
2018	8	6	3	22	40	26	0	0	0	0	0	0	0	70.75	0	0	12
2018	8	6	3	32	40	27	0	0	0	0	0	0	0	70.68	0	0	12
2018	8	6	3	42	40	26	0	0	0	0	0	0	0	70.59	0	0	12
2018	8	6	3	52	40	26	0	0	0	0	0	0	0	70.52	0	0	12
2018	8	6	4	2	40	26	0	0	0	0	0	0	0	70.43	0	0	12
2018	8	6	4	12	40	26	0	0	0	0	0	0	0	70.38	0	0	12
2018	8	6	4	22	40	26	0	0	0	0	0	0	0	70.29	0	0	12
2018	8	6	4	32	40	26	0	0	0	0	0	0	0	70.2	0	0	12
2018	8	6	4	42	40	26	0	0	0	0	0	0	0	70.12	0	0	12
2018	8	6	4	52	40	27	0	0	0	0	0	0	0	70.05	0	0	12
2018	8	6	5	2	40	26	0	0	0	0	0	0	0	69.96	0	0	12
2018	8	6	5	12	40	26	0	0	0	0	0	0	0	69.89	0	0	12
2018	8	6	5	22	40	26	0	0	0	0	0	0	0	69.82	0	0	12
2018	8	6	5	32	40	26	0	0	0	0	0	0	0	69.75	0	0	12
2018	8	6	5	42	40	26	0	0	0	0	0	0	0	69.67	0	0	12
2018	8	6	5	52	40	27	0	0	0	0	0	0	0	69.6	0	0	12
2018	8	6	6	2	40	26	0	0	0	0	0	0	0	69.53	0	0	12
2018	8	6	6	12	40	26	0	0	0	0	0	0	0	69.46	0	0	12
2018	8	6	6	22	40	27	0	0	0	0	0	0	0	69.4	0	0	12
2018	8	6	6	32	40	27	0	0	0	0	0	0	0	69.33	0	0	12
2018	8	6	6	42	40	27	0	0	0	0	0	0	0	69.26	0	0	12
2018	8	6	6	52	40	26	0	0	0	0	0	0	0	69.19	0	0	12
2018	8	6	7	2	40	26	0	0	0	0	0	0	0	69.13	0	0	12
2018	8	6	7	12	40	26	0	0	0	0	0	0	0	69.08	0	0	12
2018	8	6	7	22	40	26	0	0	0	0	0	0	0	69.03	0	0	12.2
2018	8	6	7	32	40	26	0	0	0	0	0	0	0	68.97	0	0	12.2
2018	8	6	7	42	40	26	0	0	0	0	0	0	0	68.94	0	0	12.4
2018	8	6	7	52	40	26	0	0	0	0	0	0	0	68.88	0	0	12.6
2018	8	6	8	2	40	26	0	0	0	0	0	0	0	68.85	0	0	12.6
2018	8	6	8	12	40	26	0	0	0	0	0	0	0	68.83	0	0	12.8
2018	8	6	8	22	40	26	0	0	0	0	0	0	0	68.79	0	0	12.8
2018	8	6	8	32	40	26	0	0	0	0	0	0	0	68.77	0	0	12.8
2018	8	6	8	42	40	26	0	0	0	0	0	0	0	68.74	0	0	12.8
2018	8	6	8	52	40	27	0	0	0	0	0	0	0	68.74	0	0	13
2018	8	6	9	2	40	26	0	0	0	0	0	0	0	68.72	0	0	13.4
2018	8	6	9	12	40	27	0	0	0	0	0	0	0	68.7	0	0	13.4
2018	8	6	9	22	40	27	0	0	0	0	0	0	0	68.7	0	0	13.4
2018	8	6	9	32	40	27	0	0	0	0	0	0	0	68.7	0	0	13.2
2018	8	6	9	42	40	26	0	0	0	0	0	0	0	68.72	0	0	13.2
2018	8	6	9	52	40	26	0	0	0	0	0	0	0	68.72	0	0	13.2
2018	8	6	10	2	40	27	0	0	0	0	0	0	0	68.76	0	0	13.2
2018	8	6	10	12	40	26	0	0	0	0	0	0	0	68.77	0	0	13.2

Mazourka (0354)

Year	Month	Day	Hour	Minute	Second	Noise3	IceDetection	Heading	Pitch	Roll	StdDevHeading	StdDevPitch	StdDevRoll	Temperature	Pressure	StdDevPressure	Voltage
2018	8	6	10	22	40	26		0	0	0	0	0	0	68.79	0	0	13.2
2018	8	6	10	32	40	25		0	0	0	0	0	0	68.83	0	0	13.2
2018	8	6	10	42	40	26		0	0	0	0	0	0	68.85	0	0	13.2
2018	8	6	10	52	40	26		0	0	0	0	0	0	68.9	0	0	13.2
2018	8	6	11	2	40	26		0	0	0	0	0	0	68.94	0	0	13.2
2018	8	6	11	12	40	27		0	0	0	0	0	0	68.97	0	0	13.2
2018	8	6	11	22	40	26		0	0	0	0	0	0	69.03	0	0	13.2
2018	8	6	11	32	40	27		0	0	0	0	0	0	69.06	0	0	13.2
2018	8	6	11	42	40	26		0	0	0	0	0	0	69.12	0	0	13.2
2018	8	6	11	52	40	26		0	0	0	0	0	0	69.17	0	0	13
2018	8	6	12	2	40	27		0	0	0	0	0	0	69.22	0	0	13
2018	8	6	12	12	40	26		0	0	0	0	0	0	69.3	0	0	13
2018	8	6	12	22	40	26		0	0	0	0	0	0	69.35	0	0	13
2018	8	6	12	32	40	26		0	0	0	0	0	0	69.4	0	0	13
2018	8	6	12	42	40	26		0	0	0	0	0	0	69.46	0	0	13
2018	8	6	12	52	40	26		0	0	0	0	0	0	69.53	0	0	13
2018	8	6	13	2	40	26		0	0	0	0	0	0	69.6	0	0	13
2018	8	6	13	12	40	26		0	0	0	0	0	0	69.69	0	0	13
2018	8	6	13	22	40	27		0	0	0	0	0	0	69.75	0	0	13
2018	8	6	13	32	40	25		0	0	0	0	0	0	69.82	0	0	13
2018	8	6	13	42	40	26		0	0	0	0	0	0	69.89	0	0	13
2018	8	6	13	52	40	26		0	0	0	0	0	0	69.98	0	0	13
2018	8	6	14	2	40	26		0	0	0	0	0	0	70.05	0	0	13
2018	8	6	14	12	40	26		0	0	0	0	0	0	70.12	0	0	13
2018	8	6	14	22	40	26		0	0	0	0	0	0	70.23	0	0	13
2018	8	6	14	32	40	26		0	0	0	0	0	0	70.3	0	0	13
2018	8	6	14	42	40	26		0	0	0	0	0	0	70.39	0	0	13
2018	8	6	14	52	40	25		0	0	0	0	0	0	70.47	0	0	13
2018	8	6	15	2	40	25		0	0	0	0	0	0	70.56	0	0	13
2018	8	6	15	12	40	26		0	0	0	0	0	0	70.63	0	0	13
2018	8	6	15	22	40	27		0	0	0	0	0	0	70.74	0	0	13
2018	8	6	15	32	40	26		0	0	0	0	0	0	70.81	0	0	13
2018	8	6	15	42	40	26		0	0	0	0	0	0	70.9	0	0	13
2018	8	6	15	52	40	26		0	0	0	0	0	0	70.99	0	0	13
2018	8	6	16	2	40	26		0	0	0	0	0	0	71.06	0	0	13
2018	8	6	16	12	40	27		0	0	0	0	0	0	71.15	0	0	13
2018	8	6	16	22	40	26		0	0	0	0	0	0	71.24	0	0	13
2018	8	6	16	32	40	26		0	0	0	0	0	0	71.33	0	0	13
2018	8	6	16	42	40	27		0	0	0	0	0	0	71.42	0	0	13
2018	8	6	16	52	40	26		0	0	0	0	0	0	71.49	0	0	13
2018	8	6	17	2	40	26		0	0	0	0	0	0	71.58	0	0	13
2018	8	6	17	12	40	26		0	0	0	0	0	0	71.67	0	0	13
2018	8	6	17	22	40	26		0	0	0	0	0	0	71.73	0	0	13
2018	8	6	17	32	40	26		0	0	0	0	0	0	71.82	0	0	13
2018	8	6	17	42	40	26		0	0	0	0	0	0	71.89	0	0	13
2018	8	6	17	52	40	26		0	0	0	0	0	0	71.96	0	0	13

Mazourka (0354)

Year	Month	Day	Hour	Minute	Second	Noise3	IceDetection	Heading	Pitch	Roll	StdDevHeading	StdDevPitch	StdDevRoll	Temperature	Pressure	StdDevPressure	Voltage
2018	8	6	18	2	40	26	0	0	0	0	0	0	0	72.05	0	0	13
2018	8	6	18	12	40	26	0	0	0	0	0	0	0	72.12	0	0	12.8
2018	8	6	18	22	40	26	0	0	0	0	0	0	0	72.19	0	0	12.4
2018	8	6	18	32	40	26	0	0	0	0	0	0	0	72.27	0	0	12.4
2018	8	6	18	42	40	26	0	0	0	0	0	0	0	72.32	0	0	12.2
2018	8	6	18	52	40	26	0	0	0	0	0	0	0	72.37	0	0	12.2
2018	8	6	19	2	40	26	0	0	0	0	0	0	0	72.43	0	0	12.2
2018	8	6	19	12	40	25	0	0	0	0	0	0	0	72.48	0	0	12.2
2018	8	6	19	22	40	26	0	0	0	0	0	0	0	72.54	0	0	12.2
2018	8	6	19	32	40	26	0	0	0	0	0	0	0	72.57	0	0	12.2
2018	8	6	19	42	40	26	0	0	0	0	0	0	0	72.61	0	0	12.2
2018	8	6	19	52	40	26	0	0	0	0	0	0	0	72.64	0	0	12.2
2018	8	6	20	2	40	25	0	0	0	0	0	0	0	72.68	0	0	12.2
2018	8	6	20	12	40	26	0	0	0	0	0	0	0	72.68	0	0	12.2
2018	8	6	20	22	40	26	0	0	0	0	0	0	0	72.72	0	0	12.2
2018	8	6	20	32	40	26	0	0	0	0	0	0	0	72.73	0	0	12.2
2018	8	6	20	42	40	26	0	0	0	0	0	0	0	72.72	0	0	12.2
2018	8	6	20	52	40	26	0	0	0	0	0	0	0	72.73	0	0	12.2
2018	8	6	21	2	40	26	0	0	0	0	0	0	0	72.73	0	0	12.2
2018	8	6	21	12	40	27	0	0	0	0	0	0	0	72.72	0	0	12.2
2018	8	6	21	22	40	27	0	0	0	0	0	0	0	72.7	0	0	12
2018	8	6	21	32	40	26	0	0	0	0	0	0	0	72.68	0	0	12
2018	8	6	21	42	40	25	0	0	0	0	0	0	0	72.64	0	0	12
2018	8	6	21	52	40	25	0	0	0	0	0	0	0	72.63	0	0	12
2018	8	6	22	2	40	25	0	0	0	0	0	0	0	72.59	0	0	12
2018	8	6	22	12	40	26	0	0	0	0	0	0	0	72.55	0	0	12
2018	8	6	22	22	40	26	0	0	0	0	0	0	0	72.52	0	0	12
2018	8	6	22	32	40	26	0	0	0	0	0	0	0	72.45	0	0	12
2018	8	6	22	42	40	26	0	0	0	0	0	0	0	72.41	0	0	12
2018	8	6	22	52	40	25	0	0	0	0	0	0	0	72.36	0	0	12
2018	8	6	23	2	40	26	0	0	0	0	0	0	0	72.28	0	0	12
2018	8	6	23	12	40	26	0	0	0	0	0	0	0	72.23	0	0	12
2018	8	6	23	22	40	26	0	0	0	0	0	0	0	72.16	0	0	12
2018	8	6	23	32	40	26	0	0	0	0	0	0	0	72.09	0	0	12
2018	8	6	23	42	40	26	0	0	0	0	0	0	0	72.01	0	0	12
2018	8	6	23	52	40	26	0	0	0	0	0	0	0	71.94	0	0	12
2018	8	7	0	2	40	26	0	0	0	0	0	0	0	71.87	0	0	12
2018	8	7	0	12	40	26	0	0	0	0	0	0	0	71.8	0	0	12
2018	8	7	0	22	40	26	0	0	0	0	0	0	0	71.73	0	0	12
2018	8	7	0	32	40	26	0	0	0	0	0	0	0	71.64	0	0	12
2018	8	7	0	42	40	26	0	0	0	0	0	0	0	71.56	0	0	12
2018	8	7	0	52	40	26	0	0	0	0	0	0	0	71.47	0	0	12
2018	8	7	1	2	40	26	0	0	0	0	0	0	0	71.38	0	0	12
2018	8	7	1	12	40	26	0	0	0	0	0	0	0	71.31	0	0	12
2018	8	7	1	22	40	26	0	0	0	0	0	0	0	71.22	0	0	12
2018	8	7	1	32	40	26	0	0	0	0	0	0	0	71.13	0	0	12

Mazourka (0354)

Year	Month	Day	Hour	Minute	Second	Noise3	IceDetection	Heading	Pitch	Roll	StdDevHeading	StdDevPitch	StdDevRoll	Temperature	Pressure	StdDevPressure	Voltage
2018	8	7	1	42	40	26	0	0	0	0	0	0	0	71.04	0	0	12
2018	8	7	1	52	40	26	0	0	0	0	0	0	0	70.95	0	0	12
2018	8	7	2	2	40	25	0	0	0	0	0	0	0	70.86	0	0	12
2018	8	7	2	12	40	26	0	0	0	0	0	0	0	70.79	0	0	12
2018	8	7	2	22	40	26	0	0	0	0	0	0	0	70.7	0	0	12
2018	8	7	2	32	40	26	0	0	0	0	0	0	0	70.61	0	0	12
2018	8	7	2	42	40	25	0	0	0	0	0	0	0	70.54	0	0	12
2018	8	7	2	52	40	26	0	0	0	0	0	0	0	70.45	0	0	12
2018	8	7	3	2	40	26	0	0	0	0	0	0	0	70.38	0	0	12
2018	8	7	3	12	40	26	0	0	0	0	0	0	0	70.29	0	0	12
2018	8	7	3	22	40	26	0	0	0	0	0	0	0	70.2	0	0	12
2018	8	7	3	32	40	25	0	0	0	0	0	0	0	70.12	0	0	12
2018	8	7	3	42	40	26	0	0	0	0	0	0	0	70.03	0	0	12
2018	8	7	3	52	40	26	0	0	0	0	0	0	0	69.96	0	0	12
2018	8	7	4	2	40	27	0	0	0	0	0	0	0	69.89	0	0	12
2018	8	7	4	12	40	26	0	0	0	0	0	0	0	69.8	0	0	12
2018	8	7	4	22	40	26	0	0	0	0	0	0	0	69.73	0	0	12
2018	8	7	4	32	40	26	0	0	0	0	0	0	0	69.66	0	0	12
2018	8	7	4	42	40	26	0	0	0	0	0	0	0	69.58	0	0	12
2018	8	7	4	52	40	26	0	0	0	0	0	0	0	69.49	0	0	12
2018	8	7	5	2	40	27	0	0	0	0	0	0	0	69.4	0	0	12
2018	8	7	5	12	40	26	0	0	0	0	0	0	0	69.33	0	0	12
2018	8	7	5	22	40	26	0	0	0	0	0	0	0	69.26	0	0	12
2018	8	7	5	32	40	26	0	0	0	0	0	0	0	69.19	0	0	12
2018	8	7	5	42	40	26	0	0	0	0	0	0	0	69.1	0	0	11.8
2018	8	7	5	52	40	26	0	0	0	0	0	0	0	69.03	0	0	11.8
2018	8	7	6	2	40	26	0	0	0	0	0	0	0	68.94	0	0	11.8
2018	8	7	6	12	40	26	0	0	0	0	0	0	0	68.86	0	0	11.8
2018	8	7	6	22	40	26	0	0	0	0	0	0	0	68.79	0	0	11.8
2018	8	7	6	32	40	27	0	0	0	0	0	0	0	68.7	0	0	11.8
2018	8	7	6	42	40	26	0	0	0	0	0	0	0	68.63	0	0	12
2018	8	7	6	52	40	26	0	0	0	0	0	0	0	68.56	0	0	12
2018	8	7	7	2	40	26	0	0	0	0	0	0	0	68.5	0	0	12
2018	8	7	7	12	40	27	0	0	0	0	0	0	0	68.45	0	0	12
2018	8	7	7	22	40	27	0	0	0	0	0	0	0	68.38	0	0	12.2
2018	8	7	7	32	40	26	0	0	0	0	0	0	0	68.32	0	0	12.4
2018	8	7	7	42	40	27	0	0	0	0	0	0	0	68.29	0	0	12.6
2018	8	7	7	52	40	27	0	0	0	0	0	0	0	68.23	0	0	12.6
2018	8	7	8	2	40	26	0	0	0	0	0	0	0	68.18	0	0	12.8
2018	8	7	8	12	40	26	0	0	0	0	0	0	0	68.14	0	0	12.8
2018	8	7	8	22	40	26	0	0	0	0	0	0	0	68.11	0	0	12.8
2018	8	7	8	32	40	27	0	0	0	0	0	0	0	68.09	0	0	13
2018	8	7	8	42	40	26	0	0	0	0	0	0	0	68.05	0	0	13
2018	8	7	8	52	40	26	0	0	0	0	0	0	0	68.02	0	0	13.4
2018	8	7	9	2	40	26	0	0	0	0	0	0	0	68	0	0	13.2
2018	8	7	9	12	40	26	0	0	0	0	0	0	0	67.98	0	0	13.2

Mazourka (0354)

Year	Month	Day	Hour	Minute	Second	Noise3	IceDetection	Heading	Pitch	Roll	StdDevHeading	StdDevPitch	StdDevRoll	Temperature	Pressure	StdDevPressure	Voltage
2018	8	7	9	22	40	27		0	0	0	0	0	0	67.98	0	0	13.2
2018	8	7	9	32	40	26		0	0	0	0	0	0	67.96	0	0	13.2
2018	8	7	9	42	40	26		0	0	0	0	0	0	67.98	0	0	13.2
2018	8	7	9	52	40	26		0	0	0	0	0	0	67.96	0	0	13.2
2018	8	7	10	2	40	26		0	0	0	0	0	0	67.98	0	0	13.2
2018	8	7	10	12	40	27		0	0	0	0	0	0	67.98	0	0	13.2
2018	8	7	10	22	40	27		0	0	0	0	0	0	68	0	0	13.2
2018	8	7	10	32	40	27		0	0	0	0	0	0	68.02	0	0	13
2018	8	7	10	42	40	27		0	0	0	0	0	0	68.05	0	0	13
2018	8	7	10	52	40	26		0	0	0	0	0	0	68.07	0	0	13
2018	8	7	11	2	40	26		0	0	0	0	0	0	68.11	0	0	13
2018	8	7	11	12	40	26		0	0	0	0	0	0	68.14	0	0	13
2018	8	7	11	22	40	26		0	0	0	0	0	0	68.18	0	0	13
2018	8	7	11	32	40	26		0	0	0	0	0	0	68.22	0	0	13
2018	8	7	11	42	40	26		0	0	0	0	0	0	68.27	0	0	13
2018	8	7	11	52	40	26		0	0	0	0	0	0	68.29	0	0	13
2018	8	7	12	2	40	26		0	0	0	0	0	0	68.36	0	0	13
2018	8	7	12	12	40	27		0	0	0	0	0	0	68.41	0	0	13
2018	8	7	12	22	40	26		0	0	0	0	0	0	68.49	0	0	13
2018	8	7	12	32	40	27		0	0	0	0	0	0	68.52	0	0	13
2018	8	7	12	42	40	26		0	0	0	0	0	0	68.58	0	0	13
2018	8	7	12	52	40	26		0	0	0	0	0	0	68.65	0	0	13
2018	8	7	13	2	40	26		0	0	0	0	0	0	68.7	0	0	13
2018	8	7	13	12	40	27		0	0	0	0	0	0	68.77	0	0	13
2018	8	7	13	22	40	26		0	0	0	0	0	0	68.85	0	0	13
2018	8	7	13	32	40	26		0	0	0	0	0	0	68.92	0	0	13
2018	8	7	13	42	40	26		0	0	0	0	0	0	68.99	0	0	13
2018	8	7	13	52	40	27		0	0	0	0	0	0	69.08	0	0	13
2018	8	7	14	2	40	26		0	0	0	0	0	0	69.17	0	0	13
2018	8	7	14	12	40	26		0	0	0	0	0	0	69.24	0	0	13
2018	8	7	14	22	40	26		0	0	0	0	0	0	69.31	0	0	13
2018	8	7	14	32	40	27		0	0	0	0	0	0	69.42	0	0	13
2018	8	7	14	42	40	26		0	0	0	0	0	0	69.51	0	0	13
2018	8	7	14	52	40	26		0	0	0	0	0	0	69.58	0	0	13
2018	8	7	15	2	40	26		0	0	0	0	0	0	69.69	0	0	13
2018	8	7	15	12	40	26		0	0	0	0	0	0	69.76	0	0	13
2018	8	7	15	22	40	26		0	0	0	0	0	0	69.85	0	0	13
2018	8	7	15	32	40	26		0	0	0	0	0	0	69.96	0	0	13
2018	8	7	15	42	40	26		0	0	0	0	0	0	70.05	0	0	13
2018	8	7	15	52	40	26		0	0	0	0	0	0	70.14	0	0	13
2018	8	7	16	2	40	26		0	0	0	0	0	0	70.23	0	0	13
2018	8	7	16	12	40	26		0	0	0	0	0	0	70.32	0	0	13
2018	8	7	16	22	40	26		0	0	0	0	0	0	70.41	0	0	13
2018	8	7	16	32	40	26		0	0	0	0	0	0	70.5	0	0	13
2018	8	7	16	42	40	26		0	0	0	0	0	0	70.59	0	0	13
2018	8	7	16	52	40	26		0	0	0	0	0	0	70.7	0	0	13

Mazourka (0354)

Year	Month	Day	Hour	Minute	Second	Noise3	IceDetection	Heading	Pitch	Roll	StdDevHeading	StdDevPitch	StdDevRoll	Temperature	Pressure	StdDevPressure	Voltage
2018	8	7	17	2	40	27		0	0	0	0	0	0	70.77	0	0	13
2018	8	7	17	12	40	27		0	0	0	0	0	0	70.88	0	0	13
2018	8	7	17	22	40	26		0	0	0	0	0	0	70.95	0	0	13
2018	8	7	17	32	40	26		0	0	0	0	0	0	71.04	0	0	13
2018	8	7	17	42	40	26		0	0	0	0	0	0	71.11	0	0	13
2018	8	7	17	52	40	26		0	0	0	0	0	0	71.19	0	0	13
2018	8	7	18	2	40	26		0	0	0	0	0	0	71.28	0	0	13
2018	8	7	18	12	40	26		0	0	0	0	0	0	71.35	0	0	12.8
2018	8	7	18	22	40	26		0	0	0	0	0	0	71.42	0	0	12.4
2018	8	7	18	32	40	26		0	0	0	0	0	0	71.49	0	0	12.2
2018	8	7	18	42	40	26		0	0	0	0	0	0	71.56	0	0	12.2
2018	8	7	18	52	40	26		0	0	0	0	0	0	71.64	0	0	12.2
2018	8	7	19	2	40	26		0	0	0	0	0	0	71.71	0	0	12.2
2018	8	7	19	12	40	26		0	0	0	0	0	0	71.76	0	0	12.2
2018	8	7	19	22	40	25		0	0	0	0	0	0	71.82	0	0	12.2
2018	8	7	19	32	40	25		0	0	0	0	0	0	71.89	0	0	12.2
2018	8	7	19	42	40	25		0	0	0	0	0	0	71.92	0	0	12.2
2018	8	7	19	52	40	25		0	0	0	0	0	0	71.98	0	0	12.2
2018	8	7	20	2	40	26		0	0	0	0	0	0	72.03	0	0	12.2
2018	8	7	20	12	40	26		0	0	0	0	0	0	72.05	0	0	12.2
2018	8	7	20	22	40	26		0	0	0	0	0	0	72.09	0	0	12.2
2018	8	7	20	32	40	26		0	0	0	0	0	0	72.12	0	0	12.2
2018	8	7	20	42	40	26		0	0	0	0	0	0	72.14	0	0	12.2
2018	8	7	20	52	40	26		0	0	0	0	0	0	72.16	0	0	12.2
2018	8	7	21	2	40	26		0	0	0	0	0	0	72.18	0	0	12.2
2018	8	7	21	12	40	25		0	0	0	0	0	0	72.19	0	0	12.2
2018	8	7	21	22	40	26		0	0	0	0	0	0	72.21	0	0	12.2
2018	8	7	21	32	40	26		0	0	0	0	0	0	72.23	0	0	12.2
2018	8	7	21	42	40	25		0	0	0	0	0	0	72.21	0	0	12
2018	8	7	21	52	40	26		0	0	0	0	0	0	72.21	0	0	12
2018	8	7	22	2	40	26		0	0	0	0	0	0	72.19	0	0	12
2018	8	7	22	12	40	26		0	0	0	0	0	0	72.16	0	0	12
2018	8	7	22	22	40	26		0	0	0	0	0	0	72.14	0	0	12
2018	8	7	22	32	40	26		0	0	0	0	0	0	72.1	0	0	12
2018	8	7	22	42	40	26		0	0	0	0	0	0	72.07	0	0	12
2018	8	7	22	52	40	26		0	0	0	0	0	0	72.03	0	0	12
2018	8	7	23	2	40	26		0	0	0	0	0	0	71.98	0	0	12
2018	8	7	23	12	40	26		0	0	0	0	0	0	71.94	0	0	12
2018	8	7	23	22	40	26		0	0	0	0	0	0	71.89	0	0	12
2018	8	7	23	32	40	26		0	0	0	0	0	0	71.82	0	0	12
2018	8	7	23	42	40	26		0	0	0	0	0	0	71.76	0	0	12
2018	8	7	23	52	40	26		0	0	0	0	0	0	71.71	0	0	12
2018	8	8	0	2	40	25		0	0	0	0	0	0	71.64	0	0	12
2018	8	8	0	12	40	26		0	0	0	0	0	0	71.56	0	0	12
2018	8	8	0	22	40	25		0	0	0	0	0	0	71.51	0	0	12
2018	8	8	0	32	40	26		0	0	0	0	0	0	71.44	0	0	12

Mazourka (0354)

Year	Month	Day	Hour	Minute	Second	Noise3	IceDetection	Heading	Pitch	Roll	StdDevHeading	StdDevPitch	StdDevRoll	Temperature	Pressure	StdDevPressure	Voltage
2018	8	8	0	42	40	26		0	0	0	0	0	0	71.37	0	0	12
2018	8	8	0	52	40	26		0	0	0	0	0	0	71.29	0	0	12
2018	8	8	1	2	40	26		0	0	0	0	0	0	71.22	0	0	12
2018	8	8	1	12	40	26		0	0	0	0	0	0	71.15	0	0	12
2018	8	8	1	22	40	26		0	0	0	0	0	0	71.08	0	0	12
2018	8	8	1	32	40	26		0	0	0	0	0	0	71.01	0	0	12
2018	8	8	1	42	40	26		0	0	0	0	0	0	70.93	0	0	12
2018	8	8	1	52	40	26		0	0	0	0	0	0	70.86	0	0	12
2018	8	8	2	2	40	26		0	0	0	0	0	0	70.77	0	0	12
2018	8	8	2	12	40	26		0	0	0	0	0	0	70.7	0	0	12
2018	8	8	2	22	40	26		0	0	0	0	0	0	70.63	0	0	12
2018	8	8	2	32	40	26		0	0	0	0	0	0	70.54	0	0	12
2018	8	8	2	42	40	26		0	0	0	0	0	0	70.47	0	0	12
2018	8	8	2	52	40	26		0	0	0	0	0	0	70.39	0	0	12
2018	8	8	3	2	40	26		0	0	0	0	0	0	70.32	0	0	12
2018	8	8	3	12	40	26		0	0	0	0	0	0	70.23	0	0	12
2018	8	8	3	22	40	26		0	0	0	0	0	0	70.16	0	0	12
2018	8	8	3	32	40	26		0	0	0	0	0	0	70.07	0	0	12
2018	8	8	3	42	40	26		0	0	0	0	0	0	69.98	0	0	12
2018	8	8	3	52	40	26		0	0	0	0	0	0	69.91	0	0	12
2018	8	8	4	2	40	26		0	0	0	0	0	0	69.84	0	0	12
2018	8	8	4	12	40	26		0	0	0	0	0	0	69.75	0	0	12
2018	8	8	4	22	40	26		0	0	0	0	0	0	69.67	0	0	12
2018	8	8	4	32	40	26		0	0	0	0	0	0	69.6	0	0	12
2018	8	8	4	42	40	26		0	0	0	0	0	0	69.53	0	0	12
2018	8	8	4	52	40	26		0	0	0	0	0	0	69.46	0	0	12
2018	8	8	5	2	40	26		0	0	0	0	0	0	69.4	0	0	12
2018	8	8	5	12	40	26		0	0	0	0	0	0	69.33	0	0	12
2018	8	8	5	22	40	26		0	0	0	0	0	0	69.26	0	0	12
2018	8	8	5	32	40	26		0	0	0	0	0	0	69.19	0	0	12
2018	8	8	5	42	40	26		0	0	0	0	0	0	69.12	0	0	12
2018	8	8	5	52	40	27		0	0	0	0	0	0	69.06	0	0	12
2018	8	8	6	2	40	26		0	0	0	0	0	0	68.99	0	0	12
2018	8	8	6	12	40	27		0	0	0	0	0	0	68.92	0	0	12
2018	8	8	6	22	40	26		0	0	0	0	0	0	68.86	0	0	12
2018	8	8	6	32	40	26		0	0	0	0	0	0	68.79	0	0	12
2018	8	8	6	42	40	26		0	0	0	0	0	0	68.74	0	0	12
2018	8	8	6	52	40	26		0	0	0	0	0	0	68.68	0	0	12
2018	8	8	7	2	40	26		0	0	0	0	0	0	68.63	0	0	12
2018	8	8	7	12	40	26		0	0	0	0	0	0	68.58	0	0	12
2018	8	8	7	22	40	26		0	0	0	0	0	0	68.52	0	0	12.2
2018	8	8	7	32	40	26		0	0	0	0	0	0	68.47	0	0	12.4
2018	8	8	7	42	40	26		0	0	0	0	0	0	68.43	0	0	12.6
2018	8	8	7	52	40	26		0	0	0	0	0	0	68.4	0	0	12.6
2018	8	8	8	2	40	26		0	0	0	0	0	0	68.36	0	0	12.8
2018	8	8	8	12	40	26		0	0	0	0	0	0	68.34	0	0	12.8

Mazourka (0354)

Year	Month	Day	Hour	Minute	Second	Noise3	IceDetection	Heading	Pitch	Roll	StdDevHeading	StdDevPitch	StdDevRoll	Temperature	Pressure	StdDevPressure	Voltage
2018	8	8	8	8	22	40	26	0	0	0	0	0	0	68.31	0	0	12.8
2018	8	8	8	32	40	26		0	0	0	0	0	0	68.29	0	0	13
2018	8	8	8	42	40	26		0	0	0	0	0	0	68.27	0	0	13
2018	8	8	8	52	40	26		0	0	0	0	0	0	68.27	0	0	13.4
2018	8	8	9	2	40	26		0	0	0	0	0	0	68.27	0	0	13.2
2018	8	8	9	12	40	26		0	0	0	0	0	0	68.27	0	0	13.2
2018	8	8	9	22	40	26		0	0	0	0	0	0	68.27	0	0	13.2
2018	8	8	9	32	40	26		0	0	0	0	0	0	68.27	0	0	13.2
2018	8	8	9	42	40	26		0	0	0	0	0	0	68.29	0	0	13.2
2018	8	8	9	52	40	26		0	0	0	0	0	0	68.31	0	0	13
2018	8	8	10	2	40	27		0	0	0	0	0	0	68.34	0	0	13
2018	8	8	10	12	40	27		0	0	0	0	0	0	68.36	0	0	13
2018	8	8	10	22	40	26		0	0	0	0	0	0	68.4	0	0	13
2018	8	8	10	32	40	26		0	0	0	0	0	0	68.41	0	0	13
2018	8	8	10	42	40	26		0	0	0	0	0	0	68.45	0	0	13
2018	8	8	10	52	40	27		0	0	0	0	0	0	68.49	0	0	13
2018	8	8	11	2	40	27		0	0	0	0	0	0	68.54	0	0	13
2018	8	8	11	12	40	26		0	0	0	0	0	0	68.58	0	0	13
2018	8	8	11	22	40	26		0	0	0	0	0	0	68.61	0	0	13.2
2018	8	8	11	32	40	26		0	0	0	0	0	0	68.67	0	0	13.2
2018	8	8	11	42	40	26		0	0	0	0	0	0	68.72	0	0	13.2
2018	8	8	11	52	40	26		0	0	0	0	0	0	68.77	0	0	13.2
2018	8	8	12	2	40	26		0	0	0	0	0	0	68.83	0	0	13.2
2018	8	8	12	12	40	27		0	0	0	0	0	0	68.88	0	0	13.2
2018	8	8	12	22	40	26		0	0	0	0	0	0	68.95	0	0	13.2
2018	8	8	12	32	40	26		0	0	0	0	0	0	69.03	0	0	13.2
2018	8	8	12	42	40	26		0	0	0	0	0	0	69.08	0	0	13.2
2018	8	8	12	52	40	26		0	0	0	0	0	0	69.15	0	0	13.2
2018	8	8	13	2	40	27		0	0	0	0	0	0	69.24	0	0	13.2
2018	8	8	13	12	40	27		0	0	0	0	0	0	69.31	0	0	13.2
2018	8	8	13	22	40	26		0	0	0	0	0	0	69.37	0	0	13.2
2018	8	8	13	32	40	26		0	0	0	0	0	0	69.46	0	0	13.2
2018	8	8	13	42	40	27		0	0	0	0	0	0	69.53	0	0	13.2
2018	8	8	13	52	40	26		0	0	0	0	0	0	69.62	0	0	13.2
2018	8	8	14	2	40	27		0	0	0	0	0	0	69.71	0	0	13.2
2018	8	8	14	12	40	26		0	0	0	0	0	0	69.78	0	0	13.2
2018	8	8	14	22	40	26		0	0	0	0	0	0	69.89	0	0	13.2
2018	8	8	14	32	40	26		0	0	0	0	0	0	69.96	0	0	13.2
2018	8	8	14	42	40	26		0	0	0	0	0	0	70.07	0	0	13.2
2018	8	8	14	52	40	26		0	0	0	0	0	0	70.16	0	0	13.2
2018	8	8	15	2	40	26		0	0	0	0	0	0	70.25	0	0	13
2018	8	8	15	12	40	26		0	0	0	0	0	0	70.34	0	0	13
2018	8	8	15	22	40	26		0	0	0	0	0	0	70.43	0	0	13
2018	8	8	15	32	40	25		0	0	0	0	0	0	70.52	0	0	13
2018	8	8	15	42	40	26		0	0	0	0	0	0	70.63	0	0	13
2018	8	8	15	52	40	26		0	0	0	0	0	0	70.72	0	0	13

Mazourka (0354)

Year	Month	Day	Hour	Minute	Second	Noise3	IceDetection	Heading	Pitch	Roll	StdDevHeading	StdDevPitch	StdDevRoll	Temperature	Pressure	StdDevPressure	Voltage
2018	8	8	16	2	40	26	0	0	0	0	0	0	0	70.81	0	0	13
2018	8	8	16	12	40	25	0	0	0	0	0	0	0	70.9	0	0	13
2018	8	8	16	22	40	26	0	0	0	0	0	0	0	70.99	0	0	13
2018	8	8	16	32	40	26	0	0	0	0	0	0	0	71.08	0	0	13
2018	8	8	16	42	40	26	0	0	0	0	0	0	0	71.17	0	0	13
2018	8	8	16	52	40	26	0	0	0	0	0	0	0	71.26	0	0	13
2018	8	8	17	2	40	26	0	0	0	0	0	0	0	71.35	0	0	13
2018	8	8	17	12	40	26	0	0	0	0	0	0	0	71.42	0	0	13
2018	8	8	17	22	40	26	0	0	0	0	0	0	0	71.51	0	0	13
2018	8	8	17	32	40	26	0	0	0	0	0	0	0	71.58	0	0	13
2018	8	8	17	42	40	26	0	0	0	0	0	0	0	71.67	0	0	13
2018	8	8	17	52	40	25	0	0	0	0	0	0	0	71.74	0	0	13
2018	8	8	18	2	40	26	0	0	0	0	0	0	0	71.83	0	0	13
2018	8	8	18	12	40	26	0	0	0	0	0	0	0	71.91	0	0	12.6
2018	8	8	18	22	40	26	0	0	0	0	0	0	0	71.98	0	0	12.4
2018	8	8	18	32	40	26	0	0	0	0	0	0	0	72.05	0	0	12.2
2018	8	8	18	42	40	25	0	0	0	0	0	0	0	72.12	0	0	12.2
2018	8	8	18	52	40	26	0	0	0	0	0	0	0	72.19	0	0	12.2
2018	8	8	19	2	40	26	0	0	0	0	0	0	0	72.25	0	0	12.2
2018	8	8	19	12	40	26	0	0	0	0	0	0	0	72.3	0	0	12.2
2018	8	8	19	22	40	26	0	0	0	0	0	0	0	72.36	0	0	12.2
2018	8	8	19	32	40	25	0	0	0	0	0	0	0	72.41	0	0	12.2
2018	8	8	19	42	40	26	0	0	0	0	0	0	0	72.45	0	0	12.2
2018	8	8	19	52	40	26	0	0	0	0	0	0	0	72.5	0	0	12.2
2018	8	8	20	2	40	26	0	0	0	0	0	0	0	72.54	0	0	12.2
2018	8	8	20	12	40	27	0	0	0	0	0	0	0	72.55	0	0	12.2
2018	8	8	20	22	40	26	0	0	0	0	0	0	0	72.59	0	0	12.2
2018	8	8	20	32	40	26	0	0	0	0	0	0	0	72.61	0	0	12.2
2018	8	8	20	42	40	26	0	0	0	0	0	0	0	72.63	0	0	12.2
2018	8	8	20	52	40	26	0	0	0	0	0	0	0	72.64	0	0	12.2
2018	8	8	21	2	40	26	0	0	0	0	0	0	0	72.64	0	0	12.2
2018	8	8	21	12	40	26	0	0	0	0	0	0	0	72.64	0	0	12.2
2018	8	8	21	22	40	26	0	0	0	0	0	0	0	72.64	0	0	12.2
2018	8	8	21	32	40	26	0	0	0	0	0	0	0	72.63	0	0	12
2018	8	8	21	42	40	26	0	0	0	0	0	0	0	72.61	0	0	12
2018	8	8	21	52	40	25	0	0	0	0	0	0	0	72.59	0	0	12
2018	8	8	22	2	40	26	0	0	0	0	0	0	0	72.57	0	0	12
2018	8	8	22	12	40	26	0	0	0	0	0	0	0	72.54	0	0	12
2018	8	8	22	22	40	26	0	0	0	0	0	0	0	72.5	0	0	12
2018	8	8	22	32	40	26	0	0	0	0	0	0	0	72.45	0	0	12
2018	8	8	22	42	40	25	0	0	0	0	0	0	0	72.39	0	0	12
2018	8	8	22	52	40	25	0	0	0	0	0	0	0	72.34	0	0	12
2018	8	8	23	2	40	26	0	0	0	0	0	0	0	72.28	0	0	12
2018	8	8	23	12	40	26	0	0	0	0	0	0	0	72.23	0	0	12
2018	8	8	23	22	40	26	0	0	0	0	0	0	0	72.16	0	0	12
2018	8	8	23	32	40	26	0	0	0	0	0	0	0	72.09	0	0	12

Mazourka (0354)

Year	Month	Day	Hour	Minute	Second	Noise3	IceDetection	Heading	Pitch	Roll	StdDevHeading	StdDevPitch	StdDevRoll	Temperature	Pressure	StdDevPressure	Voltage
2018	8	8	23	42	40	26	0	0	0	0	0	0	0	72.01	0	0	12
2018	8	8	23	52	40	26	0	0	0	0	0	0	0	71.94	0	0	12
2018	8	9	0	2	40	26	0	0	0	0	0	0	0	71.89	0	0	12
2018	8	9	0	12	40	26	0	0	0	0	0	0	0	71.8	0	0	12
2018	8	9	0	22	40	25	0	0	0	0	0	0	0	71.73	0	0	12
2018	8	9	0	32	40	25	0	0	0	0	0	0	0	71.64	0	0	12
2018	8	9	0	42	40	26	0	0	0	0	0	0	0	71.56	0	0	12
2018	8	9	0	52	40	26	0	0	0	0	0	0	0	71.49	0	0	12
2018	8	9	1	2	40	26	0	0	0	0	0	0	0	71.4	0	0	12
2018	8	9	1	12	40	26	0	0	0	0	0	0	0	71.31	0	0	12
2018	8	9	1	22	40	26	0	0	0	0	0	0	0	71.22	0	0	12
2018	8	9	1	32	40	26	0	0	0	0	0	0	0	71.13	0	0	12
2018	8	9	1	42	40	25	0	0	0	0	0	0	0	71.04	0	0	12
2018	8	9	1	52	40	26	0	0	0	0	0	0	0	70.97	0	0	12
2018	8	9	2	2	40	25	0	0	0	0	0	0	0	70.86	0	0	12
2018	8	9	2	12	40	26	0	0	0	0	0	0	0	70.77	0	0	12
2018	8	9	2	22	40	26	0	0	0	0	0	0	0	70.68	0	0	12
2018	8	9	2	32	40	26	0	0	0	0	0	0	0	70.59	0	0	12
2018	8	9	2	42	40	26	0	0	0	0	0	0	0	70.5	0	0	12
2018	8	9	2	52	40	26	0	0	0	0	0	0	0	70.41	0	0	12
2018	8	9	3	2	40	26	0	0	0	0	0	0	0	70.32	0	0	12
2018	8	9	3	12	40	26	0	0	0	0	0	0	0	70.23	0	0	12
2018	8	9	3	22	40	27	0	0	0	0	0	0	0	70.14	0	0	12
2018	8	9	3	32	40	26	0	0	0	0	0	0	0	70.05	0	0	12
2018	8	9	3	42	40	26	0	0	0	0	0	0	0	69.96	0	0	12
2018	8	9	3	52	40	25	0	0	0	0	0	0	0	69.87	0	0	12
2018	8	9	4	2	40	26	0	0	0	0	0	0	0	69.8	0	0	12
2018	8	9	4	12	40	27	0	0	0	0	0	0	0	69.71	0	0	12
2018	8	9	4	22	40	26	0	0	0	0	0	0	0	69.64	0	0	12
2018	8	9	4	32	40	27	0	0	0	0	0	0	0	69.55	0	0	12
2018	8	9	4	42	40	26	0	0	0	0	0	0	0	69.48	0	0	12
2018	8	9	4	52	40	26	0	0	0	0	0	0	0	69.4	0	0	12
2018	8	9	5	2	40	25	0	0	0	0	0	0	0	69.31	0	0	12
2018	8	9	5	12	40	26	0	0	0	0	0	0	0	69.26	0	0	12
2018	8	9	5	22	40	26	0	0	0	0	0	0	0	69.17	0	0	12
2018	8	9	5	32	40	26	0	0	0	0	0	0	0	69.1	0	0	12
2018	8	9	5	42	40	26	0	0	0	0	0	0	0	69.03	0	0	12
2018	8	9	5	52	40	27	0	0	0	0	0	0	0	68.95	0	0	12
2018	8	9	6	2	40	26	0	0	0	0	0	0	0	68.88	0	0	12
2018	8	9	6	12	40	26	0	0	0	0	0	0	0	68.81	0	0	11.8
2018	8	9	6	22	40	27	0	0	0	0	0	0	0	68.74	0	0	12
2018	8	9	6	32	40	26	0	0	0	0	0	0	0	68.68	0	0	12
2018	8	9	6	42	40	26	0	0	0	0	0	0	0	68.61	0	0	12
2018	8	9	6	52	40	26	0	0	0	0	0	0	0	68.56	0	0	12
2018	8	9	7	2	40	26	0	0	0	0	0	0	0	68.49	0	0	12
2018	8	9	7	12	40	26	0	0	0	0	0	0	0	68.43	0	0	12

Mazourka (0354)

Year	Month	Day	Hour	Minute	Second	Noise3	IceDetection	Heading	Pitch	Roll	StdDevHeading	StdDevPitch	StdDevRoll	Temperature	Pressure	StdDevPressure	Voltage
2018	8	9	7	22	40	26		0	0	0	0	0	0	68.38	0	0	12.2
2018	8	9	7	32	40	26		0	0	0	0	0	0	68.32	0	0	12.2
2018	8	9	7	42	40	26		0	0	0	0	0	0	68.29	0	0	12.4
2018	8	9	7	52	40	27		0	0	0	0	0	0	68.25	0	0	12.6
2018	8	9	8	2	40	27		0	0	0	0	0	0	68.23	0	0	12.6
2018	8	9	8	12	40	25		0	0	0	0	0	0	68.2	0	0	12.8
2018	8	27	12	36	12	25		0	0	0	0	0	0	67.05	0	0	13.4
2018	8	27	12	46	12	25		0	0	0	0	0	0	66.33	0	0	13.4
2018	8	27	12	56	12	26		0	0	0	0	0	0	66.02	0	0	13.4
2018	8	27	13	6	12	26		0	0	0	0	0	0	65.93	0	0	13.4
2018	8	27	13	16	12	27		0	0	0	0	0	0	65.93	0	0	13.4
2018	8	27	13	26	12	26		0	0	0	0	0	0	65.95	0	0	13.4
2018	8	27	13	36	12	26		0	0	0	0	0	0	66.02	0	0	13.2
2018	8	27	13	46	12	27		0	0	0	0	0	0	66.09	0	0	13.2
2018	8	27	13	56	12	26		0	0	0	0	0	0	66.16	0	0	13.2
2018	8	27	14	6	12	27		0	0	0	0	0	0	66.25	0	0	13.2
2018	8	27	14	16	12	26		0	0	0	0	0	0	66.33	0	0	13.2
2018	8	27	14	26	12	26		0	0	0	0	0	0	66.42	0	0	13.2
2018	8	27	14	36	12	26		0	0	0	0	0	0	66.51	0	0	13.2
2018	8	27	14	46	12	27		0	0	0	0	0	0	66.58	0	0	13.2
2018	8	27	14	56	12	27		0	0	0	0	0	0	66.67	0	0	13.2
2018	8	27	15	6	12	26		0	0	0	0	0	0	66.76	0	0	13.2
2018	8	27	15	16	12	27		0	0	0	0	0	0	66.85	0	0	13.2
2018	8	27	15	26	12	26		0	0	0	0	0	0	66.92	0	0	13.2
2018	8	27	15	36	12	25		0	0	0	0	0	0	67.01	0	0	13.2
2018	8	27	15	46	12	26		0	0	0	0	0	0	67.1	0	0	13.2
2018	8	27	15	56	12	26		0	0	0	0	0	0	67.19	0	0	13.2
2018	8	27	16	6	12	26		0	0	0	0	0	0	67.26	0	0	13.2
2018	8	27	16	16	12	26		0	0	0	0	0	0	67.35	0	0	13.2
2018	8	27	16	26	12	26		0	0	0	0	0	0	67.44	0	0	13.2
2018	8	27	16	36	12	26		0	0	0	0	0	0	67.51	0	0	13.2
2018	8	27	16	46	12	26		0	0	0	0	0	0	67.6	0	0	13.2
2018	8	27	16	56	12	26		0	0	0	0	0	0	67.69	0	0	13.2
2018	8	27	17	6	12	27		0	0	0	0	0	0	67.78	0	0	13.2
2018	8	27	17	16	12	26		0	0	0	0	0	0	67.86	0	0	13.2
2018	8	27	17	26	12	26		0	0	0	0	0	0	67.93	0	0	13.2
2018	8	27	17	36	12	26		0	0	0	0	0	0	68	0	0	13.2
2018	8	27	17	46	12	26		0	0	0	0	0	0	68.09	0	0	13.2
2018	8	27	17	56	12	26		0	0	0	0	0	0	68.16	0	0	13.2
2018	8	27	18	6	12	26		0	0	0	0	0	0	68.23	0	0	13
2018	8	27	18	16	12	26		0	0	0	0	0	0	68.31	0	0	12.4
2018	8	27	18	26	12	26		0	0	0	0	0	0	68.36	0	0	12.4
2018	8	27	18	36	12	26		0	0	0	0	0	0	68.41	0	0	12.2
2018	8	27	18	46	12	27		0	0	0	0	0	0	68.47	0	0	12.2
2018	8	27	18	56	12	26		0	0	0	0	0	0	68.52	0	0	12.2
2018	8	27	19	6	12	26		0	0	0	0	0	0	68.58	0	0	12.2

Mazourka (0354)

Year	Month	Day	Hour	Minute	Second	Noise3	IceDetection	Heading	Pitch	Roll	StdDevHeading	StdDevPitch	StdDevRoll	Temperature	Pressure	StdDevPressure	Voltage
2018	8	27	19	16	12	26		0	0	0	0	0	0	68.63	0	0	12.2
2018	8	27	19	26	12	26		0	0	0	0	0	0	68.67	0	0	12.2
2018	8	27	19	36	12	26		0	0	0	0	0	0	68.7	0	0	12.2
2018	8	27	19	46	12	27		0	0	0	0	0	0	68.72	0	0	12.2
2018	8	27	19	56	12	27		0	0	0	0	0	0	68.76	0	0	12.2
2018	8	27	20	6	12	26		0	0	0	0	0	0	68.76	0	0	12.2
2018	8	27	20	16	12	26		0	0	0	0	0	0	68.77	0	0	12.2
2018	8	27	20	26	12	26		0	0	0	0	0	0	68.79	0	0	12.2
2018	8	27	20	36	12	26		0	0	0	0	0	0	68.79	0	0	12.2
2018	8	27	20	46	12	26		0	0	0	0	0	0	68.79	0	0	12.2
2018	8	27	20	56	12	26		0	0	0	0	0	0	68.77	0	0	12.2
2018	8	27	21	6	12	26		0	0	0	0	0	0	68.77	0	0	12.2
2018	8	27	21	16	12	27		0	0	0	0	0	0	68.76	0	0	12.2
2018	8	27	21	26	12	26		0	0	0	0	0	0	68.72	0	0	12.2
2018	8	27	21	36	12	26		0	0	0	0	0	0	68.7	0	0	12.2
2018	8	27	21	46	12	26		0	0	0	0	0	0	68.67	0	0	12
2018	8	27	21	56	12	26		0	0	0	0	0	0	68.63	0	0	12
2018	8	27	22	6	12	26		0	0	0	0	0	0	68.58	0	0	12
2018	8	27	22	16	12	26		0	0	0	0	0	0	68.52	0	0	12
2018	8	27	22	26	12	26		0	0	0	0	0	0	68.49	0	0	12
2018	8	27	22	36	12	26		0	0	0	0	0	0	68.41	0	0	12
2018	8	27	22	46	12	26		0	0	0	0	0	0	68.36	0	0	12
2018	8	27	22	56	12	26		0	0	0	0	0	0	68.29	0	0	12
2018	8	27	23	6	12	26		0	0	0	0	0	0	68.22	0	0	12
2018	8	27	23	16	12	26		0	0	0	0	0	0	68.14	0	0	12
2018	8	27	23	26	12	26		0	0	0	0	0	0	68.07	0	0	12
2018	8	27	23	36	12	26		0	0	0	0	0	0	68	0	0	12
2018	8	27	23	46	12	26		0	0	0	0	0	0	67.91	0	0	12
2018	8	27	23	56	12	27		0	0	0	0	0	0	67.84	0	0	12
2018	8	28	0	6	12	26		0	0	0	0	0	0	67.75	0	0	12
2018	8	28	0	16	12	26		0	0	0	0	0	0	67.66	0	0	12
2018	8	28	0	26	12	26		0	0	0	0	0	0	67.59	0	0	12
2018	8	28	0	36	12	26		0	0	0	0	0	0	67.5	0	0	12
2018	8	28	0	46	12	26		0	0	0	0	0	0	67.42	0	0	12
2018	8	28	0	56	12	26		0	0	0	0	0	0	67.35	0	0	12
2018	8	28	1	6	12	26		0	0	0	0	0	0	67.26	0	0	12
2018	8	28	1	16	12	27		0	0	0	0	0	0	67.19	0	0	12
2018	8	28	1	26	12	26		0	0	0	0	0	0	67.1	0	0	12
2018	8	28	1	36	12	26		0	0	0	0	0	0	67.03	0	0	12
2018	8	28	1	46	12	26		0	0	0	0	0	0	66.96	0	0	12
2018	8	28	1	56	12	27		0	0	0	0	0	0	66.88	0	0	12
2018	8	28	2	6	12	27		0	0	0	0	0	0	66.79	0	0	12
2018	8	28	2	16	12	27		0	0	0	0	0	0	66.7	0	0	12
2018	8	28	2	26	12	27		0	0	0	0	0	0	66.61	0	0	12
2018	8	28	2	36	12	26		0	0	0	0	0	0	66.54	0	0	12
2018	8	28	2	46	12	26		0	0	0	0	0	0	66.45	0	0	12

Mazourka (0354)

Year	Month	Day	Hour	Minute	Second	Noise3	IceDetection	Heading	Pitch	Roll	StdDevHeading	StdDevPitch	StdDevRoll	Temperature	Pressure	StdDevPressure	Voltage
2018	8	28	2	56	12	26		0	0	0	0	0	0	66.36	0	0	12
2018	8	28	3	6	12	26		0	0	0	0	0	0	66.27	0	0	12
2018	8	28	3	16	12	27		0	0	0	0	0	0	66.2	0	0	12
2018	8	28	3	26	12	26		0	0	0	0	0	0	66.13	0	0	12
2018	8	28	3	36	12	27		0	0	0	0	0	0	66.04	0	0	12
2018	8	28	3	46	12	27		0	0	0	0	0	0	65.97	0	0	12
2018	8	28	3	56	12	26		0	0	0	0	0	0	65.89	0	0	12
2018	8	28	4	6	12	27		0	0	0	0	0	0	65.82	0	0	12
2018	8	28	4	16	12	27		0	0	0	0	0	0	65.75	0	0	12
2018	8	28	4	26	12	27		0	0	0	0	0	0	65.68	0	0	12
2018	8	28	4	36	12	26		0	0	0	0	0	0	65.61	0	0	12
2018	8	28	4	46	12	26		0	0	0	0	0	0	65.53	0	0	12
2018	8	28	4	56	12	26		0	0	0	0	0	0	65.46	0	0	12
2018	8	28	5	6	12	26		0	0	0	0	0	0	65.39	0	0	12
2018	8	28	5	16	12	27		0	0	0	0	0	0	65.32	0	0	12
2018	8	28	5	26	12	27		0	0	0	0	0	0	65.25	0	0	12
2018	8	28	5	36	12	27		0	0	0	0	0	0	65.17	0	0	12
2018	8	28	5	46	12	27		0	0	0	0	0	0	65.1	0	0	12
2018	8	28	5	56	12	27		0	0	0	0	0	0	65.03	0	0	12
2018	8	28	6	6	12	27		0	0	0	0	0	0	64.96	0	0	12
2018	8	28	6	16	12	27		0	0	0	0	0	0	64.9	0	0	12
2018	8	28	6	26	12	26		0	0	0	0	0	0	64.83	0	0	11.8
2018	8	28	6	36	12	26		0	0	0	0	0	0	64.78	0	0	12
2018	8	28	6	46	12	27		0	0	0	0	0	0	64.72	0	0	12
2018	8	28	6	56	12	27		0	0	0	0	0	0	64.67	0	0	12
2018	8	28	7	6	12	27		0	0	0	0	0	0	64.62	0	0	12
2018	8	28	7	16	12	27		0	0	0	0	0	0	64.58	0	0	12
2018	8	28	7	26	12	27		0	0	0	0	0	0	64.54	0	0	12.2
2018	8	28	7	36	12	27		0	0	0	0	0	0	64.53	0	0	12.4
2018	8	28	7	46	12	26		0	0	0	0	0	0	64.49	0	0	12.6
2018	8	28	7	56	12	27		0	0	0	0	0	0	64.47	0	0	12.6
2018	8	28	8	6	12	26		0	0	0	0	0	0	64.45	0	0	12.8
2018	8	28	8	16	12	26		0	0	0	0	0	0	64.44	0	0	12.8
2018	8	28	8	26	12	26		0	0	0	0	0	0	64.44	0	0	12.8
2018	8	28	8	36	12	27		0	0	0	0	0	0	64.44	0	0	13
2018	8	28	8	46	12	27		0	0	0	0	0	0	64.44	0	0	13
2018	8	28	8	56	12	26		0	0	0	0	0	0	64.44	0	0	13.4
2018	8	28	9	6	12	26		0	0	0	0	0	0	64.44	0	0	13.4
2018	8	28	9	16	12	26		0	0	0	0	0	0	64.45	0	0	13.4
2018	8	28	9	26	12	27		0	0	0	0	0	0	64.47	0	0	13.4
2018	8	28	9	36	12	27		0	0	0	0	0	0	64.51	0	0	13.4
2018	8	28	9	46	12	26		0	0	0	0	0	0	64.53	0	0	13.4
2018	8	28	9	56	12	27		0	0	0	0	0	0	64.56	0	0	13.2
2018	8	28	10	6	12	26		0	0	0	0	0	0	64.6	0	0	13.2
2018	8	28	10	16	12	26		0	0	0	0	0	0	64.63	0	0	13.2
2018	8	28	10	26	12	27		0	0	0	0	0	0	64.69	0	0	13.2

Mazourka (0354)

Year	Month	Day	Hour	Minute	Second	Noise3	IceDetection	Heading	Pitch	Roll	StdDevHeading	StdDevPitch	StdDevRoll	Temperature	Pressure	StdDevPressure	Voltage
2018	8	28	10	36	12	26		0	0	0	0	0	0	64.72	0	0	13.2
2018	8	28	10	46	12	27		0	0	0	0	0	0	64.78	0	0	13.2
2018	8	28	10	56	12	26		0	0	0	0	0	0	64.81	0	0	13.2
2018	8	28	11	6	12	26		0	0	0	0	0	0	64.89	0	0	13.2
2018	8	28	11	16	12	26		0	0	0	0	0	0	64.94	0	0	13.2
2018	8	28	11	26	12	27		0	0	0	0	0	0	65.01	0	0	13.2
2018	8	28	11	36	12	27		0	0	0	0	0	0	65.07	0	0	13.2
2018	8	28	11	46	12	26		0	0	0	0	0	0	65.14	0	0	13.2
2018	8	28	11	56	12	26		0	0	0	0	0	0	65.21	0	0	13.2
2018	8	28	12	6	12	26		0	0	0	0	0	0	65.28	0	0	13.2
2018	8	28	12	16	12	27		0	0	0	0	0	0	65.34	0	0	13.2
2018	8	28	12	26	12	27		0	0	0	0	0	0	65.43	0	0	13.2
2018	8	28	12	36	12	27		0	0	0	0	0	0	65.5	0	0	13.2
2018	8	28	12	46	12	27		0	0	0	0	0	0	65.57	0	0	13.2
2018	8	28	12	56	12	26		0	0	0	0	0	0	65.66	0	0	13.2
2018	8	28	13	6	12	26		0	0	0	0	0	0	65.73	0	0	13.2
2018	8	28	13	16	12	26		0	0	0	0	0	0	65.82	0	0	13.2
2018	8	28	13	26	12	26		0	0	0	0	0	0	65.91	0	0	13.2
2018	8	28	13	36	12	26		0	0	0	0	0	0	66	0	0	13.2
2018	8	28	13	46	12	26		0	0	0	0	0	0	66.09	0	0	13.2
2018	8	28	13	56	12	26		0	0	0	0	0	0	66.16	0	0	13.2
2018	8	28	14	6	12	27		0	0	0	0	0	0	66.27	0	0	13.2
2018	8	28	14	16	12	27		0	0	0	0	0	0	66.36	0	0	13.2
2018	8	28	14	26	12	27		0	0	0	0	0	0	66.47	0	0	13.2
2018	8	28	14	36	12	27		0	0	0	0	0	0	66.56	0	0	13.2
2018	8	28	14	46	12	26		0	0	0	0	0	0	66.65	0	0	13.2
2018	8	28	14	56	12	26		0	0	0	0	0	0	66.74	0	0	13.2
2018	8	28	15	6	12	26		0	0	0	0	0	0	66.85	0	0	13.2
2018	8	28	15	16	12	26		0	0	0	0	0	0	66.94	0	0	13.2
2018	8	28	15	26	12	26		0	0	0	0	0	0	67.03	0	0	13.2
2018	8	28	15	36	12	26		0	0	0	0	0	0	67.14	0	0	13.2
2018	8	28	15	46	12	26		0	0	0	0	0	0	67.23	0	0	13.2
2018	8	28	15	56	12	26		0	0	0	0	0	0	67.32	0	0	13.2
2018	8	28	16	6	12	26		0	0	0	0	0	0	67.42	0	0	13.2
2018	8	28	16	16	12	26		0	0	0	0	0	0	67.51	0	0	13.2
2018	8	28	16	26	12	27		0	0	0	0	0	0	67.6	0	0	13.2
2018	8	28	16	36	12	27		0	0	0	0	0	0	67.69	0	0	13.2
2018	8	28	16	46	12	26		0	0	0	0	0	0	67.77	0	0	13.2
2018	8	28	16	56	12	26		0	0	0	0	0	0	67.86	0	0	13.2
2018	8	28	17	6	12	26		0	0	0	0	0	0	67.95	0	0	13.2
2018	8	28	17	16	12	26		0	0	0	0	0	0	68.02	0	0	13.2
2018	8	28	17	26	12	26		0	0	0	0	0	0	68.11	0	0	13.2
2018	8	28	17	36	12	26		0	0	0	0	0	0	68.18	0	0	13.2
2018	8	28	17	46	12	26		0	0	0	0	0	0	68.25	0	0	13.2
2018	8	28	17	56	12	27		0	0	0	0	0	0	68.32	0	0	13.2
2018	8	28	18	6	12	26		0	0	0	0	0	0	68.38	0	0	12.8

Mazourka (0354)

Year	Month	Day	Hour	Minute	Second	Noise3	IceDetection	Heading	Pitch	Roll	StdDevHeading	StdDevPitch	StdDevRoll	Temperature	Pressure	StdDevPressure	Voltage
2018	8	28	18	16	12	26		0	0	0	0	0	0	68.45	0	0	12.4
2018	8	28	18	26	12	26		0	0	0	0	0	0	68.5	0	0	12.2
2018	8	28	18	36	12	27		0	0	0	0	0	0	68.56	0	0	12.2
2018	8	28	18	46	12	27		0	0	0	0	0	0	68.61	0	0	12.2
2018	8	28	18	56	12	26		0	0	0	0	0	0	68.67	0	0	12.2
2018	8	28	19	6	12	27		0	0	0	0	0	0	68.7	0	0	12.2
2018	8	28	19	16	12	26		0	0	0	0	0	0	68.76	0	0	12.2
2018	8	28	19	26	12	26		0	0	0	0	0	0	68.79	0	0	12.2
2018	8	28	19	36	12	27		0	0	0	0	0	0	68.83	0	0	12.2
2018	8	28	19	46	12	26		0	0	0	0	0	0	68.85	0	0	12.2
2018	8	28	19	56	12	27		0	0	0	0	0	0	68.86	0	0	12.2
2018	8	28	20	6	12	26		0	0	0	0	0	0	68.9	0	0	12.2
2018	8	28	20	16	12	26		0	0	0	0	0	0	68.9	0	0	12.2
2018	8	28	20	26	12	27		0	0	0	0	0	0	68.9	0	0	12.2
2018	8	28	20	36	12	26		0	0	0	0	0	0	68.9	0	0	12.2
2018	8	28	20	46	12	26		0	0	0	0	0	0	68.9	0	0	12.2
2018	8	28	20	56	12	26		0	0	0	0	0	0	68.9	0	0	12.2
2018	8	28	21	6	12	26		0	0	0	0	0	0	68.9	0	0	12.2
2018	8	28	21	16	12	26		0	0	0	0	0	0	68.88	0	0	12.2
2018	8	28	21	26	12	26		0	0	0	0	0	0	68.86	0	0	12.2
2018	8	28	21	36	12	27		0	0	0	0	0	0	68.83	0	0	12.2
2018	8	28	21	46	12	26		0	0	0	0	0	0	68.81	0	0	12.2
2018	8	28	21	56	12	26		0	0	0	0	0	0	68.76	0	0	12
2018	8	28	22	6	12	27		0	0	0	0	0	0	68.72	0	0	12
2018	8	28	22	16	12	26		0	0	0	0	0	0	68.68	0	0	12
2018	8	28	22	26	12	26		0	0	0	0	0	0	68.63	0	0	12
2018	8	28	22	36	12	26		0	0	0	0	0	0	68.58	0	0	12
2018	8	28	22	46	12	26		0	0	0	0	0	0	68.5	0	0	12
2018	8	28	22	56	12	26		0	0	0	0	0	0	68.45	0	0	12
2018	8	28	23	6	12	27		0	0	0	0	0	0	68.38	0	0	12
2018	8	28	23	16	12	26		0	0	0	0	0	0	68.29	0	0	12
2018	8	28	23	26	12	26		0	0	0	0	0	0	68.22	0	0	12
2018	8	28	23	36	12	26		0	0	0	0	0	0	68.14	0	0	12
2018	8	28	23	46	12	26		0	0	0	0	0	0	68.09	0	0	12
2018	8	28	23	56	12	27		0	0	0	0	0	0	68	0	0	12
2018	8	29	0	6	12	26		0	0	0	0	0	0	67.93	0	0	12
2018	8	29	0	16	12	27		0	0	0	0	0	0	67.84	0	0	12
2018	8	29	0	26	12	26		0	0	0	0	0	0	67.75	0	0	12
2018	8	29	0	36	12	26		0	0	0	0	0	0	67.68	0	0	12
2018	8	29	0	46	12	27		0	0	0	0	0	0	67.6	0	0	12
2018	8	29	0	56	12	26		0	0	0	0	0	0	67.51	0	0	12
2018	8	29	1	6	12	26		0	0	0	0	0	0	67.42	0	0	12
2018	8	29	1	16	12	26		0	0	0	0	0	0	67.33	0	0	12
2018	8	29	1	26	12	26		0	0	0	0	0	0	67.26	0	0	12
2018	8	29	1	36	12	26		0	0	0	0	0	0	67.19	0	0	12
2018	8	29	1	46	12	26		0	0	0	0	0	0	67.12	0	0	12

Mazourka (0354)

Year	Month	Day	Hour	Minute	Second	Noise3	IceDetection	Heading	Pitch	Roll	StdDevHeading	StdDevPitch	StdDevRoll	Temperature	Pressure	StdDevPressure	Voltage
2018	8	29	1	56	12	26		0	0	0	0	0	0	67.03	0	0	12
2018	8	29	2	6	12	26		0	0	0	0	0	0	66.94	0	0	12
2018	8	29	2	16	12	26		0	0	0	0	0	0	66.87	0	0	12
2018	8	29	2	26	12	26		0	0	0	0	0	0	66.79	0	0	12
2018	8	29	2	36	12	26		0	0	0	0	0	0	66.72	0	0	12
2018	8	29	2	46	12	27		0	0	0	0	0	0	66.63	0	0	12
2018	8	29	2	56	12	26		0	0	0	0	0	0	66.56	0	0	12
2018	8	29	3	6	12	26		0	0	0	0	0	0	66.49	0	0	12
2018	8	29	3	16	12	26		0	0	0	0	0	0	66.43	0	0	12
2018	8	29	3	26	12	26		0	0	0	0	0	0	66.36	0	0	12
2018	8	29	3	36	12	27		0	0	0	0	0	0	66.29	0	0	12
2018	8	29	3	46	12	26		0	0	0	0	0	0	66.24	0	0	12
2018	8	29	3	56	12	26		0	0	0	0	0	0	66.16	0	0	12
2018	8	29	4	6	12	27		0	0	0	0	0	0	66.09	0	0	12
2018	8	29	4	16	12	26		0	0	0	0	0	0	66.04	0	0	12
2018	8	29	4	26	12	27		0	0	0	0	0	0	65.97	0	0	12
2018	8	29	4	36	12	26		0	0	0	0	0	0	65.91	0	0	12
2018	8	29	4	46	12	27		0	0	0	0	0	0	65.84	0	0	12
2018	8	29	4	56	12	26		0	0	0	0	0	0	65.79	0	0	12
2018	8	29	5	6	12	26		0	0	0	0	0	0	65.73	0	0	12
2018	8	29	5	16	12	26		0	0	0	0	0	0	65.68	0	0	12
2018	8	29	5	26	12	26		0	0	0	0	0	0	65.62	0	0	12
2018	8	29	5	36	12	26		0	0	0	0	0	0	65.57	0	0	12
2018	8	29	5	46	12	27		0	0	0	0	0	0	65.52	0	0	12
2018	8	29	5	56	12	27		0	0	0	0	0	0	65.46	0	0	12
2018	8	29	6	6	12	26		0	0	0	0	0	0	65.41	0	0	12
2018	8	29	6	16	12	27		0	0	0	0	0	0	65.35	0	0	12
2018	8	29	6	26	12	27		0	0	0	0	0	0	65.3	0	0	12
2018	8	29	6	36	12	27		0	0	0	0	0	0	65.25	0	0	12
2018	8	29	6	46	12	27		0	0	0	0	0	0	65.19	0	0	12
2018	8	29	6	56	12	27		0	0	0	0	0	0	65.14	0	0	12
2018	8	29	7	6	12	27		0	0	0	0	0	0	65.08	0	0	12
2018	8	29	7	16	12	27		0	0	0	0	0	0	65.05	0	0	12
2018	8	29	7	26	12	26		0	0	0	0	0	0	64.99	0	0	12
2018	8	29	7	36	12	26		0	0	0	0	0	0	64.96	0	0	12.2
2018	8	29	7	46	12	27		0	0	0	0	0	0	64.92	0	0	12.4
2018	8	29	7	56	12	26		0	0	0	0	0	0	64.9	0	0	12.6
2018	8	29	8	6	12	26		0	0	0	0	0	0	64.87	0	0	12.8
2018	8	29	8	16	12	26		0	0	0	0	0	0	64.85	0	0	12.8
2018	8	29	8	26	12	27		0	0	0	0	0	0	64.83	0	0	12.8
2018	8	29	8	36	12	26		0	0	0	0	0	0	64.83	0	0	13
2018	8	29	8	46	12	27		0	0	0	0	0	0	64.81	0	0	13.4
2018	8	29	8	56	12	26		0	0	0	0	0	0	64.81	0	0	13.4
2018	8	29	9	6	12	27		0	0	0	0	0	0	64.81	0	0	13.4
2018	8	29	9	16	12	27		0	0	0	0	0	0	64.83	0	0	13.4
2018	8	29	9	26	12	26		0	0	0	0	0	0	64.85	0	0	13.4

Mazourka (0354)

Year	Month	Day	Hour	Minute	Second	Noise3	IceDetection	Heading	Pitch	Roll	StdDevHeading	StdDevPitch	StdDevRoll	Temperature	Pressure	StdDevPressure	Voltage
2018	8	29	9	36	12	27		0	0	0	0	0	0	64.85	0	0	13.2
2018	8	29	9	46	12	27		0	0	0	0	0	0	64.85	0	0	13.2
2018	8	29	9	56	12	27		0	0	0	0	0	0	64.89	0	0	13.2
2018	8	29	10	6	12	27		0	0	0	0	0	0	64.92	0	0	13.2
2018	8	29	10	16	12	26		0	0	0	0	0	0	64.94	0	0	13.2
2018	8	29	10	26	12	27		0	0	0	0	0	0	64.98	0	0	13.2
2018	8	29	10	36	12	27		0	0	0	0	0	0	65.01	0	0	13.2
2018	8	29	10	46	12	26		0	0	0	0	0	0	65.07	0	0	13.2
2018	8	29	10	56	12	26		0	0	0	0	0	0	65.1	0	0	13.2
2018	8	29	11	6	12	27		0	0	0	0	0	0	65.16	0	0	13.2
2018	8	29	11	16	12	27		0	0	0	0	0	0	65.21	0	0	13.2
2018	8	29	11	26	12	26		0	0	0	0	0	0	65.26	0	0	13.2
2018	8	29	11	36	12	26		0	0	0	0	0	0	65.32	0	0	13.2
2018	8	29	11	46	12	27		0	0	0	0	0	0	65.39	0	0	13.2
2018	8	29	11	56	12	27		0	0	0	0	0	0	65.44	0	0	13.2
2018	8	29	12	6	12	27		0	0	0	0	0	0	65.52	0	0	13.2
2018	8	29	12	16	12	27		0	0	0	0	0	0	65.59	0	0	13.2
2018	8	29	12	26	12	27		0	0	0	0	0	0	65.64	0	0	13.2
2018	8	29	12	36	12	27		0	0	0	0	0	0	65.71	0	0	13.2
2018	8	29	12	46	12	26		0	0	0	0	0	0	65.79	0	0	13.2
2018	8	29	12	56	12	27		0	0	0	0	0	0	65.88	0	0	13.2
2018	8	29	13	6	12	27		0	0	0	0	0	0	65.95	0	0	13.2
2018	8	29	13	16	12	26		0	0	0	0	0	0	65.98	0	0	13.2
2018	8	29	13	26	12	27		0	0	0	0	0	0	66.02	0	0	13.2
2018	8	29	13	36	12	26		0	0	0	0	0	0	66.15	0	0	13.2
2018	8	29	13	46	12	26		0	0	0	0	0	0	66.2	0	0	13.2
2018	8	29	13	56	12	26		0	0	0	0	0	0	66.25	0	0	13.2
2018	8	29	14	6	12	27		0	0	0	0	0	0	66.34	0	0	13.2
2018	8	29	14	16	12	27		0	0	0	0	0	0	66.43	0	0	13.2
2018	8	29	14	26	12	26		0	0	0	0	0	0	66.54	0	0	13.2
2018	8	29	14	36	12	27		0	0	0	0	0	0	66.61	0	0	13.2
2018	8	29	14	46	12	26		0	0	0	0	0	0	66.7	0	0	13.2
2018	8	29	14	56	12	26		0	0	0	0	0	0	66.81	0	0	13.2
2018	8	29	15	6	12	26		0	0	0	0	0	0	66.9	0	0	13.2
2018	8	29	15	16	12	27		0	0	0	0	0	0	66.99	0	0	13.2
2018	8	29	15	26	12	26		0	0	0	0	0	0	67.08	0	0	13.2
2018	8	29	15	36	12	26		0	0	0	0	0	0	67.17	0	0	13.2
2018	8	29	15	46	12	26		0	0	0	0	0	0	67.26	0	0	13.2
2018	8	29	15	56	12	26		0	0	0	0	0	0	67.37	0	0	13.2
2018	8	29	16	6	12	26		0	0	0	0	0	0	67.46	0	0	13.2
2018	8	29	16	16	12	26		0	0	0	0	0	0	67.53	0	0	13.2
2018	8	29	16	26	12	26		0	0	0	0	0	0	67.62	0	0	13
2018	8	29	16	36	12	27		0	0	0	0	0	0	67.69	0	0	13.2
2018	8	29	16	46	12	26		0	0	0	0	0	0	67.77	0	0	13.2
2018	8	29	16	56	12	27		0	0	0	0	0	0	67.86	0	0	13.2
2018	8	29	17	6	12	27		0	0	0	0	0	0	67.95	0	0	13.2

Mazourka (0354)

Year	Month	Day	Hour	Minute	Second	Noise3	IceDetection	Heading	Pitch	Roll	StdDevHeading	StdDevPitch	StdDevRoll	Temperature	Pressure	StdDevPressure	Voltage
2018	8	29	17	16	12	26		0	0	0	0	0	0	68.04	0	0	13.2
2018	8	29	17	26	12	26		0	0	0	0	0	0	68.11	0	0	13.2
2018	8	29	17	36	12	27		0	0	0	0	0	0	68.16	0	0	13.2
2018	8	29	17	46	12	26		0	0	0	0	0	0	68.22	0	0	13.2
2018	8	29	17	56	12	26		0	0	0	0	0	0	68.29	0	0	13.2
2018	8	29	18	6	12	27		0	0	0	0	0	0	68.34	0	0	12.6
2018	8	29	18	16	12	26		0	0	0	0	0	0	68.38	0	0	12.4
2018	8	29	18	26	12	26		0	0	0	0	0	0	68.43	0	0	12.2
2018	8	29	18	36	12	26		0	0	0	0	0	0	68.49	0	0	12.2
2018	8	29	18	46	12	26		0	0	0	0	0	0	68.54	0	0	12.2
2018	8	29	18	56	12	26		0	0	0	0	0	0	68.58	0	0	12.2
2018	8	29	19	6	12	27		0	0	0	0	0	0	68.63	0	0	12.2
2018	8	29	19	16	12	26		0	0	0	0	0	0	68.67	0	0	12.2
2018	8	29	19	26	12	26		0	0	0	0	0	0	68.7	0	0	12.2
2018	8	29	19	36	12	26		0	0	0	0	0	0	68.74	0	0	12.2
2018	8	29	19	46	12	26		0	0	0	0	0	0	68.77	0	0	12.2
2018	8	29	19	56	12	26		0	0	0	0	0	0	68.81	0	0	12.2
2018	8	29	20	6	12	26		0	0	0	0	0	0	68.83	0	0	12.2
2018	8	29	20	16	12	26		0	0	0	0	0	0	68.86	0	0	12.2
2018	8	29	20	26	12	26		0	0	0	0	0	0	68.86	0	0	12.2
2018	8	29	20	36	12	26		0	0	0	0	0	0	68.88	0	0	12.2
2018	8	29	20	46	12	26		0	0	0	0	0	0	68.9	0	0	12.2
2018	8	29	20	56	12	27		0	0	0	0	0	0	68.9	0	0	12.2
2018	8	29	21	6	12	26		0	0	0	0	0	0	68.88	0	0	12.2
2018	8	29	21	16	12	26		0	0	0	0	0	0	68.88	0	0	12.2
2018	8	29	21	26	12	27		0	0	0	0	0	0	68.86	0	0	12.2
2018	8	29	21	36	12	26		0	0	0	0	0	0	68.85	0	0	12.2
2018	8	29	21	46	12	26		0	0	0	0	0	0	68.81	0	0	12.2
2018	8	29	21	56	12	26		0	0	0	0	0	0	68.77	0	0	12.2
2018	8	29	22	6	12	26		0	0	0	0	0	0	68.74	0	0	12
2018	8	29	22	16	12	26		0	0	0	0	0	0	68.7	0	0	12
2018	8	29	22	26	12	26		0	0	0	0	0	0	68.67	0	0	12
2018	8	29	22	36	12	26		0	0	0	0	0	0	68.61	0	0	12
2018	8	29	22	46	12	26		0	0	0	0	0	0	68.56	0	0	12
2018	8	29	22	56	12	26		0	0	0	0	0	0	68.5	0	0	12
2018	8	29	23	6	12	26		0	0	0	0	0	0	68.43	0	0	12
2018	8	29	23	16	12	26		0	0	0	0	0	0	68.38	0	0	12
2018	8	29	23	26	12	26		0	0	0	0	0	0	68.31	0	0	12
2018	8	29	23	36	12	26		0	0	0	0	0	0	68.23	0	0	12
2018	8	29	23	46	12	26		0	0	0	0	0	0	68.18	0	0	12
2018	8	29	23	56	12	26		0	0	0	0	0	0	68.11	0	0	12
2018	8	30	0	6	12	26		0	0	0	0	0	0	68.04	0	0	12
2018	8	30	0	16	12	26		0	0	0	0	0	0	67.96	0	0	12
2018	8	30	0	26	12	26		0	0	0	0	0	0	67.89	0	0	12
2018	8	30	0	36	12	26		0	0	0	0	0	0	67.82	0	0	12
2018	8	30	0	46	12	26		0	0	0	0	0	0	67.73	0	0	12

Mazourka (0354)

Year	Month	Day	Hour	Minute	Second	Noise3	IceDetection	Heading	Pitch	Roll	StdDevHeading	StdDevPitch	StdDevRoll	Temperature	Pressure	StdDevPressure	Voltage
2018	8	30	0	56	12	27		0	0	0	0	0	0	67.66	0	0	12
2018	8	30	1	6	12	26		0	0	0	0	0	0	67.57	0	0	12
2018	8	30	1	16	12	26		0	0	0	0	0	0	67.5	0	0	12
2018	8	30	1	26	12	26		0	0	0	0	0	0	67.41	0	0	12
2018	8	30	1	36	12	26		0	0	0	0	0	0	67.33	0	0	12
2018	8	30	1	46	12	26		0	0	0	0	0	0	67.24	0	0	12
2018	8	30	1	56	12	26		0	0	0	0	0	0	67.15	0	0	12
2018	8	30	2	6	12	26		0	0	0	0	0	0	67.08	0	0	12
2018	8	30	2	16	12	26		0	0	0	0	0	0	66.99	0	0	12
2018	8	30	2	26	12	27		0	0	0	0	0	0	66.9	0	0	12
2018	8	30	2	36	12	26		0	0	0	0	0	0	66.81	0	0	12
2018	8	30	2	46	12	27		0	0	0	0	0	0	66.74	0	0	12
2018	8	30	2	56	12	27		0	0	0	0	0	0	66.65	0	0	12
2018	8	30	3	6	12	26		0	0	0	0	0	0	66.58	0	0	12
2018	8	30	3	16	12	27		0	0	0	0	0	0	66.49	0	0	12
2018	8	30	3	26	12	27		0	0	0	0	0	0	66.42	0	0	12
2018	8	30	3	36	12	26		0	0	0	0	0	0	66.33	0	0	12
2018	8	30	3	46	12	26		0	0	0	0	0	0	66.25	0	0	12
2018	8	30	3	56	12	26		0	0	0	0	0	0	66.16	0	0	12
2018	8	30	4	6	12	26		0	0	0	0	0	0	66.09	0	0	12
2018	8	30	4	16	12	27		0	0	0	0	0	0	66.02	0	0	12
2018	8	30	4	26	12	27		0	0	0	0	0	0	65.95	0	0	12
2018	8	30	4	36	12	27		0	0	0	0	0	0	65.88	0	0	12
2018	8	30	4	46	12	26		0	0	0	0	0	0	65.8	0	0	12
2018	8	30	4	56	12	27		0	0	0	0	0	0	65.73	0	0	12
2018	8	30	5	6	12	27		0	0	0	0	0	0	65.66	0	0	12
2018	8	30	5	16	12	26		0	0	0	0	0	0	65.57	0	0	12
2018	8	30	5	26	12	26		0	0	0	0	0	0	65.5	0	0	12
2018	8	30	5	36	12	26		0	0	0	0	0	0	65.43	0	0	12
2018	8	30	5	46	12	27		0	0	0	0	0	0	65.35	0	0	12
2018	8	30	5	56	12	27		0	0	0	0	0	0	65.26	0	0	12
2018	8	30	6	6	12	26		0	0	0	0	0	0	65.21	0	0	12
2018	8	30	6	16	12	26		0	0	0	0	0	0	65.14	0	0	11.8
2018	8	30	6	26	12	27		0	0	0	0	0	0	65.07	0	0	11.8
2018	8	30	6	36	12	26		0	0	0	0	0	0	65.01	0	0	11.8
2018	8	30	6	46	12	26		0	0	0	0	0	0	64.94	0	0	12
2018	8	30	6	56	12	27		0	0	0	0	0	0	64.87	0	0	12
2018	8	30	7	6	12	27		0	0	0	0	0	0	64.81	0	0	12
2018	8	30	7	16	12	27		0	0	0	0	0	0	64.76	0	0	12
2018	8	30	7	26	12	27		0	0	0	0	0	0	64.71	0	0	12.2
2018	8	30	7	36	12	26		0	0	0	0	0	0	64.65	0	0	12.4
2018	8	30	7	46	12	27		0	0	0	0	0	0	64.6	0	0	12.4
2018	8	30	7	56	12	26		0	0	0	0	0	0	64.56	0	0	12.4
2018	8	30	8	6	12	27		0	0	0	0	0	0	64.53	0	0	12.6
2018	8	30	8	16	12	26		0	0	0	0	0	0	64.49	0	0	12.8
2018	8	30	8	26	12	27		0	0	0	0	0	0	64.47	0	0	12.8

Mazourka (0354)

Year	Month	Day	Hour	Minute	Second	Noise3	IceDetection	Heading	Pitch	Roll	StdDevHeading	StdDevPitch	StdDevRoll	Temperature	Pressure	StdDevPressure	Voltage
2018	8	30	8	36	12	26		0	0	0	0	0	0	64.44	0	0	12.8
2018	8	30	8	46	12	26		0	0	0	0	0	0	64.42	0	0	12.8
2018	8	30	8	56	12	27		0	0	0	0	0	0	64.4	0	0	13
2018	8	30	9	6	12	26		0	0	0	0	0	0	64.4	0	0	13.2
2018	8	30	9	16	12	26		0	0	0	0	0	0	64.38	0	0	12.8
2018	8	30	9	26	12	27		0	0	0	0	0	0	64.38	0	0	12.8
2018	8	30	9	36	12	26		0	0	0	0	0	0	64.38	0	0	13
2018	8	30	9	46	12	27		0	0	0	0	0	0	64.38	0	0	13
2018	8	30	9	56	12	26		0	0	0	0	0	0	64.4	0	0	12.8
2018	8	30	10	6	12	26		0	0	0	0	0	0	64.42	0	0	13.4
2018	8	30	10	16	12	27		0	0	0	0	0	0	64.42	0	0	13.4
2018	8	30	10	26	12	26		0	0	0	0	0	0	64.44	0	0	13.4
2018	8	30	10	36	12	27		0	0	0	0	0	0	64.45	0	0	13.4
2018	8	30	10	46	12	26		0	0	0	0	0	0	64.49	0	0	13.4
2018	8	30	10	56	12	27		0	0	0	0	0	0	64.53	0	0	13.4
2018	8	30	11	6	12	27		0	0	0	0	0	0	64.54	0	0	13.4
2018	8	30	11	16	12	27		0	0	0	0	0	0	64.58	0	0	13.4
2018	8	30	11	26	12	27		0	0	0	0	0	0	64.62	0	0	13.4
2018	8	30	11	36	12	27		0	0	0	0	0	0	64.63	0	0	13.4
2018	8	30	11	46	12	27		0	0	0	0	0	0	64.71	0	0	13.4
2018	8	30	11	56	12	26		0	0	0	0	0	0	64.76	0	0	13.4
2018	8	30	12	6	12	26		0	0	0	0	0	0	64.8	0	0	13.2
2018	8	30	12	16	12	27		0	0	0	0	0	0	64.87	0	0	13.2
2018	8	30	12	26	12	26		0	0	0	0	0	0	64.9	0	0	13.2
2018	8	30	12	36	12	26		0	0	0	0	0	0	64.99	0	0	13.2
2018	8	30	12	46	12	27		0	0	0	0	0	0	65.08	0	0	13.2
2018	8	30	12	56	12	26		0	0	0	0	0	0	65.14	0	0	13.2
2018	8	30	13	6	12	26		0	0	0	0	0	0	65.21	0	0	13.2
2018	8	30	13	16	12	26		0	0	0	0	0	0	65.28	0	0	13.2
2018	8	30	13	26	12	26		0	0	0	0	0	0	65.35	0	0	13.2
2018	8	30	13	36	12	26		0	0	0	0	0	0	65.44	0	0	13.2
2018	8	30	13	46	12	27		0	0	0	0	0	0	65.5	0	0	13.2
2018	8	30	13	56	12	26		0	0	0	0	0	0	65.59	0	0	13.2
2018	8	30	14	6	12	27		0	0	0	0	0	0	65.66	0	0	13.2
2018	8	30	14	16	12	27		0	0	0	0	0	0	65.73	0	0	13.2
2018	8	30	14	26	12	27		0	0	0	0	0	0	65.8	0	0	13.2
2018	8	30	14	36	12	27		0	0	0	0	0	0	65.88	0	0	13.2
2018	8	30	14	46	12	27		0	0	0	0	0	0	65.95	0	0	13.2
2018	8	30	14	56	12	27		0	0	0	0	0	0	66	0	0	13.2
2018	8	30	15	6	12	27		0	0	0	0	0	0	66.07	0	0	13.2
2018	8	30	15	16	12	27		0	0	0	0	0	0	66.15	0	0	13.2
2018	8	30	15	26	12	27		0	0	0	0	0	0	66.22	0	0	13.2
2018	8	30	15	36	12	27		0	0	0	0	0	0	66.29	0	0	13.2
2018	8	30	15	46	12	26		0	0	0	0	0	0	66.34	0	0	13.2
2018	8	30	15	56	12	26		0	0	0	0	0	0	66.42	0	0	13.2
2018	8	30	16	6	12	26		0	0	0	0	0	0	66.49	0	0	13.2

Mazourka (0354)

Year	Month	Day	Hour	Minute	Second	Noise3	IceDetection	Heading	Pitch	Roll	StdDevHeading	StdDevPitch	StdDevRoll	Temperature	Pressure	StdDevPressure	Voltage
2018	8	30	16	16	12	26		0	0	0	0	0	0	66.56	0	0	13.2
2018	8	30	16	26	12	26		0	0	0	0	0	0	66.63	0	0	13.2
2018	8	30	16	36	12	26		0	0	0	0	0	0	66.69	0	0	13.2
2018	8	30	16	46	12	26		0	0	0	0	0	0	66.78	0	0	13.2
2018	8	30	16	56	12	26		0	0	0	0	0	0	66.85	0	0	13.2
2018	8	30	17	6	12	27		0	0	0	0	0	0	66.92	0	0	13.2
2018	8	30	17	16	12	26		0	0	0	0	0	0	67.01	0	0	13.2
2018	8	30	17	26	12	27		0	0	0	0	0	0	67.08	0	0	13.2
2018	8	30	17	36	12	26		0	0	0	0	0	0	67.15	0	0	13.2
2018	8	30	17	46	12	26		0	0	0	0	0	0	67.24	0	0	13.2
2018	8	30	17	56	12	27		0	0	0	0	0	0	67.32	0	0	13.2
2018	8	30	18	6	12	26		0	0	0	0	0	0	67.39	0	0	12.8
2018	8	30	18	16	12	26		0	0	0	0	0	0	67.48	0	0	12.4
2018	8	30	18	26	12	26		0	0	0	0	0	0	67.55	0	0	12.4
2018	8	30	18	36	12	26		0	0	0	0	0	0	67.6	0	0	12.2
2018	8	30	18	46	12	27		0	0	0	0	0	0	67.68	0	0	12.2
2018	8	30	18	56	12	26		0	0	0	0	0	0	67.73	0	0	12.2
2018	8	30	19	6	12	26		0	0	0	0	0	0	67.78	0	0	12.2
2018	8	30	19	16	12	26		0	0	0	0	0	0	67.86	0	0	12.2
2018	8	30	19	26	12	27		0	0	0	0	0	0	67.89	0	0	12.2
2018	8	30	19	36	12	26		0	0	0	0	0	0	67.93	0	0	12.2
2018	8	30	19	46	12	26		0	0	0	0	0	0	67.96	0	0	12.2
2018	8	30	19	56	12	26		0	0	0	0	0	0	68	0	0	12.2
2018	8	30	20	6	12	26		0	0	0	0	0	0	68.02	0	0	12.2
2018	8	30	20	16	12	26		0	0	0	0	0	0	68.04	0	0	12.2
2018	8	30	20	26	12	26		0	0	0	0	0	0	68.05	0	0	12.2
2018	8	30	20	36	12	26		0	0	0	0	0	0	68.05	0	0	12.2
2018	8	30	20	46	12	27		0	0	0	0	0	0	68.05	0	0	12.2
2018	8	30	20	56	12	26		0	0	0	0	0	0	68.05	0	0	12.2
2018	8	30	21	6	12	26		0	0	0	0	0	0	68.04	0	0	12.2
2018	8	30	21	16	12	26		0	0	0	0	0	0	68.02	0	0	12.2
2018	8	30	21	26	12	26		0	0	0	0	0	0	68	0	0	12
2018	8	30	21	36	12	27		0	0	0	0	0	0	67.96	0	0	12
2018	8	30	21	46	12	26		0	0	0	0	0	0	67.93	0	0	12
2018	8	30	21	56	12	26		0	0	0	0	0	0	67.89	0	0	12
2018	8	30	22	6	12	26		0	0	0	0	0	0	67.84	0	0	12
2018	8	30	22	16	12	26		0	0	0	0	0	0	67.78	0	0	12
2018	8	30	22	26	12	26		0	0	0	0	0	0	67.73	0	0	12
2018	8	30	22	36	12	26		0	0	0	0	0	0	67.66	0	0	12
2018	8	30	22	46	12	25		0	0	0	0	0	0	67.59	0	0	12
2018	8	30	22	56	12	26		0	0	0	0	0	0	67.53	0	0	12
2018	8	30	23	6	12	26		0	0	0	0	0	0	67.46	0	0	12
2018	8	30	23	16	12	26		0	0	0	0	0	0	67.37	0	0	12
2018	8	30	23	26	12	26		0	0	0	0	0	0	67.3	0	0	12
2018	8	30	23	36	12	26		0	0	0	0	0	0	67.21	0	0	12
2018	8	30	23	46	12	26		0	0	0	0	0	0	67.14	0	0	12

Mazourka (0354)

Year	Month	Day	Hour	Minute	Second	Noise3	IceDetection	Heading	Pitch	Roll	StdDevHeading	StdDevPitch	StdDevRoll	Temperature	Pressure	StdDevPressure	Voltage
2018	8	30	23	56	12	26	0	0	0	0	0	0	0	67.05	0	0	12
2018	8	31	0	6	12	26	0	0	0	0	0	0	0	66.96	0	0	12
2018	8	31	0	16	12	27	0	0	0	0	0	0	0	66.87	0	0	12
2018	8	31	0	26	12	27	0	0	0	0	0	0	0	66.78	0	0	12
2018	8	31	0	36	12	26	0	0	0	0	0	0	0	66.69	0	0	12
2018	8	31	0	46	12	27	0	0	0	0	0	0	0	66.61	0	0	12
2018	8	31	0	56	12	27	0	0	0	0	0	0	0	66.52	0	0	12
2018	8	31	1	6	12	27	0	0	0	0	0	0	0	66.45	0	0	12
2018	8	31	1	16	12	26	0	0	0	0	0	0	0	66.36	0	0	12
2018	8	31	1	26	12	26	0	0	0	0	0	0	0	66.29	0	0	12
2018	8	31	1	36	12	26	0	0	0	0	0	0	0	66.2	0	0	12
2018	8	31	1	46	12	26	0	0	0	0	0	0	0	66.11	0	0	12
2018	8	31	1	56	12	26	0	0	0	0	0	0	0	66.02	0	0	12
2018	8	31	2	6	12	26	0	0	0	0	0	0	0	65.93	0	0	12
2018	8	31	2	16	12	26	0	0	0	0	0	0	0	65.86	0	0	12
2018	8	31	2	26	12	27	0	0	0	0	0	0	0	65.75	0	0	12
2018	8	31	2	36	12	26	0	0	0	0	0	0	0	65.66	0	0	12
2018	8	31	2	46	12	27	0	0	0	0	0	0	0	65.57	0	0	12
2018	8	31	2	56	12	26	0	0	0	0	0	0	0	65.48	0	0	12
2018	8	31	3	6	12	27	0	0	0	0	0	0	0	65.39	0	0	12
2018	8	31	3	16	12	27	0	0	0	0	0	0	0	65.3	0	0	12
2018	8	31	3	26	12	27	0	0	0	0	0	0	0	65.23	0	0	12
2018	8	31	3	36	12	27	0	0	0	0	0	0	0	65.12	0	0	12
2018	8	31	3	46	12	27	0	0	0	0	0	0	0	65.03	0	0	12
2018	8	31	3	56	12	27	0	0	0	0	0	0	0	64.94	0	0	12
2018	8	31	4	6	12	26	0	0	0	0	0	0	0	64.85	0	0	12
2018	8	31	4	16	12	26	0	0	0	0	0	0	0	64.76	0	0	12
2018	8	31	4	26	12	27	0	0	0	0	0	0	0	64.67	0	0	12
2018	8	31	4	36	12	26	0	0	0	0	0	0	0	64.58	0	0	12
2018	8	31	4	46	12	26	0	0	0	0	0	0	0	64.49	0	0	12
2018	8	31	4	56	12	26	0	0	0	0	0	0	0	64.42	0	0	12
2018	8	31	5	6	12	26	0	0	0	0	0	0	0	64.33	0	0	11.8
2018	8	31	5	16	12	27	0	0	0	0	0	0	0	64.26	0	0	11.8
2018	8	31	5	26	12	27	0	0	0	0	0	0	0	64.17	0	0	11.8
2018	8	31	5	36	12	27	0	0	0	0	0	0	0	64.09	0	0	11.8
2018	8	31	5	46	12	26	0	0	0	0	0	0	0	64.02	0	0	11.8
2018	8	31	5	56	12	26	0	0	0	0	0	0	0	63.93	0	0	11.8
2018	8	31	6	6	12	27	0	0	0	0	0	0	0	63.86	0	0	11.8
2018	8	31	6	16	12	26	0	0	0	0	0	0	0	63.77	0	0	11.8
2018	8	31	6	26	12	27	0	0	0	0	0	0	0	63.7	0	0	11.8
2018	8	31	6	36	12	27	0	0	0	0	0	0	0	63.63	0	0	11.8
2018	8	31	6	46	12	27	0	0	0	0	0	0	0	63.57	0	0	11.8
2018	8	31	6	56	12	27	0	0	0	0	0	0	0	63.5	0	0	11.8
2018	8	31	7	6	12	27	0	0	0	0	0	0	0	63.45	0	0	11.8
2018	8	31	7	16	12	27	0	0	0	0	0	0	0	63.37	0	0	12
2018	8	31	7	26	12	27	0	0	0	0	0	0	0	63.32	0	0	12.2

Mazourka (0354)

Year	Month	Day	Hour	Minute	Second	Noise3	IceDetection	Heading	Pitch	Roll	StdDevHeading	StdDevPitch	StdDevRoll	Temperature	Pressure	StdDevPressure	Voltage
2018	8	31	7	36	12	26		0	0	0	0	0	0	63.25	0	0	12.4
2018	8	31	7	46	12	27		0	0	0	0	0	0	63.21	0	0	12.6
2018	8	31	7	56	12	27		0	0	0	0	0	0	63.18	0	0	12.8
2018	8	31	8	6	12	27		0	0	0	0	0	0	63.14	0	0	12.8
2018	8	31	8	16	12	27		0	0	0	0	0	0	63.1	0	0	13
2018	8	31	8	26	12	26		0	0	0	0	0	0	63.09	0	0	13
2018	8	31	8	36	12	28		0	0	0	0	0	0	63.09	0	0	13.4
2018	8	31	8	46	12	27		0	0	0	0	0	0	63.07	0	0	13.4
2018	8	31	8	56	12	27		0	0	0	0	0	0	63.07	0	0	13.4
2018	8	31	9	6	12	27		0	0	0	0	0	0	63.07	0	0	13.4
2018	8	31	9	16	12	27		0	0	0	0	0	0	63.07	0	0	13.4
2018	8	31	9	26	12	26		0	0	0	0	0	0	63.07	0	0	13.2
2018	8	31	9	36	12	27		0	0	0	0	0	0	63.09	0	0	13.2
2018	8	31	9	46	12	27		0	0	0	0	0	0	63.1	0	0	13.2
2018	8	31	9	56	12	26		0	0	0	0	0	0	63.12	0	0	13.2
2018	8	31	10	6	12	27		0	0	0	0	0	0	63.16	0	0	13.2
2018	8	31	10	16	12	27		0	0	0	0	0	0	63.19	0	0	13.2
2018	8	31	10	26	12	27		0	0	0	0	0	0	63.23	0	0	13.2
2018	8	31	10	36	12	26		0	0	0	0	0	0	63.27	0	0	13.2
2018	8	31	10	46	12	26		0	0	0	0	0	0	63.32	0	0	13.2
2018	8	31	10	56	12	27		0	0	0	0	0	0	63.36	0	0	13.2
2018	8	31	11	6	12	26		0	0	0	0	0	0	63.41	0	0	13.2
2018	8	31	11	16	12	27		0	0	0	0	0	0	63.46	0	0	13.2
2018	8	31	11	26	12	26		0	0	0	0	0	0	63.54	0	0	13.2
2018	8	31	11	36	12	27		0	0	0	0	0	0	63.59	0	0	13.2
2018	8	31	11	46	12	27		0	0	0	0	0	0	63.64	0	0	13.2
2018	8	31	11	56	12	27		0	0	0	0	0	0	63.72	0	0	13.2
2018	8	31	12	6	12	26		0	0	0	0	0	0	63.77	0	0	13.2
2018	8	31	12	16	12	27		0	0	0	0	0	0	63.84	0	0	13.2
2018	8	31	12	26	12	26		0	0	0	0	0	0	63.9	0	0	13.2
2018	8	31	12	36	12	27		0	0	0	0	0	0	63.99	0	0	13.2
2018	8	31	12	46	12	27		0	0	0	0	0	0	64.06	0	0	13.2
2018	8	31	12	56	12	27		0	0	0	0	0	0	64.13	0	0	13.2
2018	8	31	13	6	12	26		0	0	0	0	0	0	64.22	0	0	13.2
2018	8	31	13	16	12	27		0	0	0	0	0	0	64.31	0	0	13.2
2018	8	31	13	26	12	27		0	0	0	0	0	0	64.4	0	0	13.2
2018	8	31	13	36	12	27		0	0	0	0	0	0	64.47	0	0	13.2
2018	8	31	13	46	12	26		0	0	0	0	0	0	64.56	0	0	13.2
2018	8	31	13	56	12	27		0	0	0	0	0	0	64.67	0	0	13.2
2018	8	31	14	6	12	27		0	0	0	0	0	0	64.76	0	0	13.2
2018	8	31	14	16	12	26		0	0	0	0	0	0	64.85	0	0	13.2
2018	8	31	14	26	12	26		0	0	0	0	0	0	64.96	0	0	13.2
2018	8	31	14	36	12	27		0	0	0	0	0	0	65.05	0	0	13.2
2018	8	31	14	46	12	27		0	0	0	0	0	0	65.14	0	0	13.2
2018	8	31	14	56	12	26		0	0	0	0	0	0	65.26	0	0	13.2
2018	8	31	15	6	12	27		0	0	0	0	0	0	65.35	0	0	13.2

Mazourka (0354)

Year	Month	Day	Hour	Minute	Second	Noise3	IceDetection	Heading	Pitch	Roll	StdDevHeading	StdDevPitch	StdDevRoll	Temperature	Pressure	StdDevPressure	Voltage
2018	8	31	15	16	12	26		0	0	0	0	0	0	65.46	0	0	13.2
2018	8	31	15	26	12	27		0	0	0	0	0	0	65.55	0	0	13.2
2018	8	31	15	36	12	26		0	0	0	0	0	0	65.64	0	0	13.2
2018	8	31	15	46	12	27		0	0	0	0	0	0	65.75	0	0	13.2
2018	8	31	15	56	12	26		0	0	0	0	0	0	65.82	0	0	13.2
2018	8	31	16	6	12	27		0	0	0	0	0	0	65.93	0	0	13.2
2018	8	31	16	16	12	26		0	0	0	0	0	0	66.02	0	0	13.2
2018	8	31	16	26	12	26		0	0	0	0	0	0	66.11	0	0	13.2
2018	8	31	16	36	12	27		0	0	0	0	0	0	66.2	0	0	13.2
2018	8	31	16	46	12	26		0	0	0	0	0	0	66.29	0	0	13.2
2018	8	31	16	56	12	26		0	0	0	0	0	0	66.38	0	0	13.2
2018	8	31	17	6	12	27		0	0	0	0	0	0	66.45	0	0	13.2
2018	8	31	17	16	12	26		0	0	0	0	0	0	66.52	0	0	13.2
2018	8	31	17	26	12	26		0	0	0	0	0	0	66.61	0	0	13.2
2018	8	31	17	36	12	27		0	0	0	0	0	0	66.7	0	0	13.2
2018	8	31	17	46	12	27		0	0	0	0	0	0	66.78	0	0	13.2
2018	8	31	17	56	12	26		0	0	0	0	0	0	66.85	0	0	13.2
2018	8	31	18	6	12	26		0	0	0	0	0	0	66.92	0	0	12.6
2018	8	31	18	16	12	26		0	0	0	0	0	0	67.01	0	0	12.4
2018	8	31	18	26	12	26		0	0	0	0	0	0	67.06	0	0	12.2
2018	8	31	18	36	12	27		0	0	0	0	0	0	67.14	0	0	12.2
2018	8	31	18	46	12	27		0	0	0	0	0	0	67.19	0	0	12.2
2018	8	31	18	56	12	26		0	0	0	0	0	0	67.24	0	0	12.2
2018	8	31	19	6	12	26		0	0	0	0	0	0	67.3	0	0	12.2
2018	8	31	19	16	12	26		0	0	0	0	0	0	67.35	0	0	12.2
2018	8	31	19	26	12	27		0	0	0	0	0	0	67.41	0	0	12.2
2018	8	31	19	36	12	26		0	0	0	0	0	0	67.44	0	0	12.2
2018	8	31	19	46	12	26		0	0	0	0	0	0	67.48	0	0	12.2
2018	8	31	19	56	12	26		0	0	0	0	0	0	67.5	0	0	12.2
2018	8	31	20	6	12	26		0	0	0	0	0	0	67.51	0	0	12.2
2018	8	31	20	16	12	26		0	0	0	0	0	0	67.53	0	0	12.2
2018	8	31	20	26	12	27		0	0	0	0	0	0	67.53	0	0	12.2
2018	8	31	20	36	12	26		0	0	0	0	0	0	67.53	0	0	12.2
2018	8	31	20	46	12	26		0	0	0	0	0	0	67.53	0	0	12.2
2018	8	31	20	56	12	26		0	0	0	0	0	0	67.51	0	0	12.2
2018	8	31	21	6	12	27		0	0	0	0	0	0	67.51	0	0	12.2
2018	8	31	21	16	12	26		0	0	0	0	0	0	67.5	0	0	12.2
2018	8	31	21	26	12	27		0	0	0	0	0	0	67.46	0	0	12
2018	8	31	21	36	12	26		0	0	0	0	0	0	67.42	0	0	12
2018	8	31	21	46	12	26		0	0	0	0	0	0	67.39	0	0	12
2018	8	31	21	56	12	27		0	0	0	0	0	0	67.33	0	0	12
2018	8	31	22	6	12	27		0	0	0	0	0	0	67.28	0	0	12
2018	8	31	22	16	12	26		0	0	0	0	0	0	67.24	0	0	12
2018	8	31	22	26	12	26		0	0	0	0	0	0	67.17	0	0	12
2018	8	31	22	36	12	27		0	0	0	0	0	0	67.12	0	0	12
2018	8	31	22	46	12	26		0	0	0	0	0	0	67.05	0	0	12

Mazourka (0354)

Year	Month	Day	Hour	Minute	Second	Noise3	IceDetection	Heading	Pitch	Roll	StdDevHeading	StdDevPitch	StdDevRoll	Temperature	Pressure	StdDevPressure	Voltage
2018	8	31	22	56	12	27	0	0	0	0	0	0	0	66.97	0	0	12
2018	8	31	23	6	12	26	0	0	0	0	0	0	0	66.9	0	0	12
2018	8	31	23	16	12	26	0	0	0	0	0	0	0	66.83	0	0	12
2018	8	31	23	26	12	27	0	0	0	0	0	0	0	66.76	0	0	12
2018	8	31	23	36	12	26	0	0	0	0	0	0	0	66.69	0	0	12
2018	8	31	23	46	12	26	0	0	0	0	0	0	0	66.61	0	0	12
2018	8	31	23	56	12	26	0	0	0	0	0	0	0	66.54	0	0	12

Mazourka (0354)

Year	Month	Day	Hour	Minute	Second	CellBegin	CellEnd	Speed	Direction	Area	Flow
2018	8	1	0	2	40	0.3	4.3	0.92	91.4	92.5459	80.7197
2018	8	1	0	12	40	0.3	4.3	0.97	92.3	92.6116	85.1065
2018	8	1	0	22	40	0.3	4.3	0.95	92.4	92.6116	83.087
2018	8	1	0	32	40	0.3	4.3	0.94	90	92.6116	83.087
2018	8	1	0	42	40	0.3	4.3	0.96	91.6	92.6772	84.8803
2018	8	1	0	52	40	0.3	4.3	0.94	90	92.6772	83.1481
2018	8	1	1	2	40	0.3	4.3	0.95	92	92.6772	83.7255
2018	8	1	1	12	40	0.3	4.3	0.93	89.2	92.6772	81.9933
2018	8	1	1	22	40	0.3	4.3	0.95	92.8	92.6772	83.1481
2018	8	1	1	32	40	0.3	4.3	0.99	93.6	92.6772	86.9014
2018	8	1	1	42	40	0.3	4.3	0.98	92.1	92.6772	85.7465
2018	8	1	1	52	40	0.3	4.3	0.95	93.8	92.7428	83.2092
2018	8	1	2	2	40	0.3	4.3	0.94	90	92.7428	82.6313
2018	8	1	2	12	40	0.3	4.3	0.95	93	92.7428	83.2092
2018	8	1	2	22	40	0.3	4.3	0.96	92.4	92.7428	84.076
2018	8	1	2	32	40	0.3	4.3	0.94	92	92.7428	82.6314
2018	8	1	2	42	40	0.3	4.3	0.95	93.6	92.7428	83.7871
2018	8	1	2	52	40	0.3	4.3	0.94	92.2	92.7428	82.9204
2018	8	1	3	2	40	0.3	4.3	0.95	91.6	92.7428	83.4982
2018	8	1	3	12	40	0.3	4.3	0.99	92.3	92.7428	86.9653
2018	8	1	3	22	40	0.3	4.3	0.94	92.6	92.7428	82.9204
2018	8	1	3	32	40	0.3	4.3	0.93	92	92.7428	82.0537
2018	8	1	3	42	40	0.3	4.3	0.99	94.4	92.8084	86.74
2018	8	1	3	52	40	0.3	4.3	0.94	91.2	92.8084	82.9813
2018	8	1	4	2	40	0.3	4.3	0.98	91.9	92.7428	86.3876
2018	8	1	4	12	40	0.3	4.3	0.99	93.4	92.8084	86.7401
2018	8	1	4	22	40	0.3	4.3	0.95	92.2	92.8084	83.8487
2018	8	1	4	32	40	0.3	4.3	0.92	90.8	92.7428	81.1871
2018	8	1	4	42	40	0.3	4.3	0.99	94	92.7428	87.2544
2018	8	1	4	52	40	0.3	4.3	0.95	90.8	92.8084	84.138
2018	8	1	5	2	40	0.3	4.3	0.93	90.8	92.8084	82.114
2018	8	1	5	12	40	0.3	4.3	0.95	91.2	92.7428	83.7874
2018	8	1	5	22	40	0.3	4.3	0.97	92.3	92.7428	85.521
2018	8	1	5	32	40	0.3	4.3	0.96	90.6	92.8084	85.0054
2018	8	1	5	42	40	0.3	4.3	0.96	93.3	92.8084	84.7163
2018	8	1	5	52	40	0.3	4.3	0.96	91.2	92.8084	84.4272
2018	8	1	6	2	40	0.3	4.3	0.98	91.9	92.8084	86.162
2018	8	1	6	12	40	0.3	4.3	0.95	92.6	92.7428	83.2097
2018	8	1	6	22	40	0.3	4.3	0.95	92.4	92.7428	83.2097
2018	8	1	6	32	40	0.3	4.3	0.94	94	92.7428	82.6319
2018	8	1	6	42	40	0.3	4.3	0.97	91.8	92.7428	84.9433
2018	8	1	6	52	40	0.3	4.3	0.99	92.7	92.7428	86.6769
2018	8	1	7	2	40	0.3	4.3	0.97	91	92.7428	85.2323
2018	8	1	7	12	40	0.3	4.3	0.93	91.8	92.7428	82.0541
2018	8	1	7	22	40	0.3	4.3	1	92.6	92.7428	87.5437
2018	8	1	7	32	40	0.3	4.3	0.96	93.5	92.7428	84.3655

Mazourka (0354)

Year	Month	Day	Hour	Minute	Second	CellBegin	CellEnd	Speed	Direction	Area	Flow
2018	8	1	7	42	40	0.3	4.3	0.96	91	92.7428	84.3656
2018	8	1	7	52	40	0.3	4.3	0.96	92	92.7428	84.3656
2018	8	1	8	2	40	0.3	4.3	0.97	91.9	92.7428	85.8102
2018	8	1	8	12	40	0.3	4.3	0.98	91.9	92.7428	86.677
2018	8	1	8	22	40	0.3	4.3	0.93	91.8	92.7428	81.7653
2018	8	1	8	32	40	0.3	4.3	0.95	91.4	92.7428	83.2099
2018	8	1	8	42	40	0.3	4.3	0.99	92.1	92.7428	87.2548
2018	8	1	8	52	40	0.3	4.3	0.98	90.8	92.7428	86.677
2018	8	1	9	2	40	0.3	4.3	0.96	93.1	92.7428	84.3656
2018	8	1	9	12	40	0.3	4.3	0.97	92.7	92.7428	85.2324
2018	8	1	9	22	40	0.3	4.3	0.98	92.3	92.7428	86.388
2018	8	1	9	32	40	0.3	4.3	0.97	91	92.7428	85.2324
2018	8	1	9	42	40	0.3	4.3	0.92	92	92.7428	80.8985
2018	8	1	9	52	40	0.3	4.3	0.98	91.1	92.7428	86.6769
2018	8	1	10	2	40	0.3	4.3	1	91.9	92.7428	88.1216
2018	8	1	10	12	40	0.3	4.3	0.98	93.6	92.7428	86.388
2018	8	1	10	22	40	0.3	4.3	0.95	94.4	92.7428	83.2098
2018	8	1	10	32	40	0.3	4.3	0.97	92.3	92.7428	84.9434
2018	8	1	10	42	40	0.3	4.3	0.95	93.8	92.7428	83.4987
2018	8	1	10	52	40	0.3	4.3	0.94	94.6	92.7428	82.9209
2018	8	1	11	2	40	0.3	4.3	0.99	93.6	92.7428	86.6768
2018	8	1	11	12	40	0.3	4.3	0.97	94.9	92.6772	84.881
2018	8	1	11	22	40	0.3	4.3	0.99	94.6	92.6772	86.6133
2018	8	1	11	32	40	0.3	4.3	1.01	92.8	92.6772	88.3455
2018	8	1	11	42	40	0.3	4.3	0.96	91.8	92.6772	84.5922
2018	8	1	11	52	40	0.3	4.3	0.99	95.3	92.6772	86.6132
2018	8	1	12	2	40	0.3	4.3	1.01	95.4	92.6772	88.6341
2018	8	1	12	12	40	0.3	4.3	0.96	94.9	92.6772	84.5922
2018	8	1	12	22	40	0.3	4.3	0.98	95	92.6116	86.2611
2018	8	1	12	32	40	0.3	4.3	0.98	95.4	92.6772	85.747
2018	8	1	12	42	40	0.3	4.3	0.95	93.9	92.6116	83.6645
2018	8	1	12	52	40	0.3	4.3	0.95	94.7	92.5459	83.3148
2018	8	1	13	2	40	0.3	4.3	0.98	94.4	92.5459	86.1976
2018	8	1	13	12	40	0.3	4.3	1	94.5	92.5459	87.6391
2018	8	1	13	22	40	0.3	4.3	0.94	93	92.5459	82.7382
2018	8	1	13	32	40	0.3	4.3	0.99	92.7	92.6116	86.5494
2018	8	1	13	42	40	0.3	4.3	0.98	93.8	92.6116	85.9724
2018	8	1	13	52	40	0.3	4.3	0.97	94.5	92.6116	85.1069
2018	8	1	14	2	40	0.3	4.3	0.97	92.5	92.5459	85.0444
2018	8	1	14	12	40	0.3	4.3	0.97	91.9	92.6116	85.1069
2018	8	1	14	22	40	0.3	4.3	0.97	91.9	92.6116	85.3953
2018	8	1	14	32	40	0.3	4.3	0.96	92	92.6116	83.9528
2018	8	1	14	42	40	0.3	4.3	0.97	92.3	92.6116	85.1068
2018	8	1	14	52	40	0.3	4.3	0.96	91	92.5459	84.756
2018	8	1	15	2	40	0.3	4.3	0.94	91.6	92.6116	82.5103
2018	8	1	15	12	40	0.3	4.3	0.95	92.2	92.5459	83.3145

Mazourka (0354)

Year	Month	Day	Hour	Minute	Second	CellBegin	CellEnd	Speed	Direction	Area	Flow
2018	8	1	15	22	40	0.3	4.3	0.92	89.2	92.5459	81.0082
2018	8	1	15	32	40	0.3	4.3	0.97	91	92.5459	85.0442
2018	8	1	15	42	40	0.3	4.3	0.96	91	92.5459	84.1793
2018	8	1	15	52	40	0.3	4.3	0.97	92.1	92.5459	84.7558
2018	8	1	16	2	40	0.3	4.3	0.98	89.6	92.5459	86.4855
2018	8	1	16	12	40	0.3	4.3	0.96	92.9	92.4803	84.4054
2018	8	1	16	22	40	0.3	4.3	0.96	91.8	92.4803	84.1173
2018	8	1	16	32	40	0.3	4.3	0.96	93.3	92.4803	84.4054
2018	8	1	16	42	40	0.3	4.3	0.96	90	92.4803	84.6934
2018	8	1	16	52	40	0.3	4.3	0.97	92.1	92.4803	84.6934
2018	8	1	17	2	40	0.3	4.3	0.96	92.4	92.4147	84.0554
2018	8	1	17	12	40	0.3	4.3	0.97	91.9	92.4147	84.9189
2018	8	1	17	22	40	0.3	4.3	0.97	92.1	92.4147	84.631
2018	8	1	17	32	40	0.3	4.3	0.95	91.4	92.4147	83.4796
2018	8	1	17	42	40	0.3	4.3	0.95	91.8	92.4147	83.4796
2018	8	1	17	52	40	0.3	4.3	0.94	92	92.4147	82.0402
2018	8	1	18	2	40	0.3	4.3	0.99	92.3	92.4147	86.3581
2018	8	1	18	12	40	0.3	4.3	0.96	91.4	92.4147	84.3431
2018	8	1	18	22	40	0.3	4.3	0.96	93.1	92.4147	83.7674
2018	8	1	18	32	40	0.3	4.3	0.99	93.6	92.4147	86.3581
2018	8	1	18	42	40	0.3	4.3	0.97	90.8	92.4803	84.9813
2018	8	1	18	52	40	0.3	4.3	1.01	90.7	92.4803	88.4382
2018	8	1	19	2	40	0.3	4.3	0.99	91.7	92.4803	86.9978
2018	8	1	19	12	40	0.3	4.3	0.92	91.6	92.4147	80.313
2018	8	1	19	22	40	0.3	4.3	0.93	90.8	92.4803	81.2364
2018	8	1	19	32	40	0.3	4.3	0.94	92	92.4803	82.1006
2018	8	1	19	42	40	0.3	4.3	0.93	90.6	92.4803	81.5245
2018	8	1	19	52	40	0.3	4.3	0.97	91.9	92.4803	85.5575
2018	8	1	20	2	40	0.3	4.3	0.93	89.2	92.4803	81.5245
2018	8	1	20	12	40	0.3	4.3	0.97	91.5	92.4803	85.2694
2018	8	1	20	22	40	0.3	4.3	0.99	90.4	92.4803	87.2859
2018	8	1	20	32	40	0.3	4.3	0.95	91.6	92.5459	83.3142
2018	8	1	20	42	40	0.3	4.3	0.96	91.4	92.5459	84.179
2018	8	1	20	52	40	0.3	4.3	0.95	93.8	92.4803	82.9649
2018	8	1	21	2	40	0.3	4.3	0.95	92.4	92.4803	82.9649
2018	8	1	21	12	40	0.3	4.3	0.95	93	92.5459	83.6025
2018	8	1	21	22	40	0.3	4.3	0.96	92	92.5459	84.1791
2018	8	1	21	32	40	0.3	4.3	0.96	92.4	92.6116	84.2409
2018	8	1	21	42	40	0.3	4.3	0.95	90.6	92.6116	83.3755
2018	8	1	21	52	40	0.3	4.3	0.97	91.8	92.5459	84.7557
2018	8	1	22	2	40	0.3	4.3	0.93	90	92.6116	81.933
2018	8	1	22	12	40	0.3	4.3	0.96	91.6	92.6772	84.8802
2018	8	1	22	22	40	0.3	4.3	0.97	91.5	92.6772	85.4577
2018	8	1	22	32	40	0.3	4.3	0.94	90.8	92.6772	82.2819
2018	8	1	22	42	40	0.3	4.3	0.96	92.9	92.6772	84.5916
2018	8	1	22	52	40	0.3	4.3	0.92	91	92.6772	80.5497

Mazourka (0354)

Year	Month	Day	Hour	Minute	Second	CellBegin	CellEnd	Speed	Direction	Area	Flow
2018	8	1	23	2	40	0.3	4.3	0.94	92.2	92.6772	82.5706
2018	8	1	23	12	40	0.3	4.3	1	93.6	92.6772	87.4787
2018	8	1	23	22	40	0.3	4.3	1	91.9	92.6772	87.7674
2018	8	1	23	32	40	0.3	4.3	0.96	92	92.6772	84.303
2018	8	1	23	42	40	0.3	4.3	0.97	92.7	92.6772	85.1691
2018	8	1	23	52	40	0.3	4.3	0.94	91.6	92.6772	82.5708
2018	8	2	0	2	40	0.3	4.3	0.96	91.6	92.6772	84.0143
2018	8	2	0	12	40	0.3	4.3	0.95	93.2	92.7428	83.4981
2018	8	2	0	22	40	0.3	4.3	0.95	90.8	92.7428	83.7871
2018	8	2	0	32	40	0.3	4.3	0.97	90.8	92.6772	85.1692
2018	8	2	0	42	40	0.3	4.3	0.97	92.1	92.7428	84.9428
2018	8	2	0	52	40	0.3	4.3	0.96	92	92.6772	84.3032
2018	8	2	1	2	40	0.3	4.3	0.95	91.8	92.7428	83.7872
2018	8	2	1	12	40	0.3	4.3	0.97	91.6	92.7428	85.2318
2018	8	2	1	22	40	0.3	4.3	0.94	90.8	92.7428	83.2094
2018	8	2	1	32	40	0.3	4.3	0.98	91.1	92.7428	86.3876
2018	8	2	1	42	40	0.3	4.3	0.94	90.8	92.7428	83.2095
2018	8	2	1	52	40	0.3	4.3	0.95	90.4	92.7428	84.0763
2018	8	2	2	2	40	0.3	4.3	0.94	92.6	92.7428	82.3428
2018	8	2	2	12	40	0.3	4.3	0.95	91	92.7428	84.0763
2018	8	2	2	22	40	0.3	4.3	0.98	93.5	92.7428	85.8099
2018	8	2	2	32	40	0.3	4.3	0.95	91	92.6772	84.0148
2018	8	2	2	42	40	0.3	4.3	0.93	93	92.7428	81.4761
2018	8	2	2	52	40	0.3	4.3	0.97	91.2	92.7428	85.2322
2018	8	2	3	2	40	0.3	4.3	0.99	92.7	92.7428	86.6768
2018	8	2	3	12	40	0.3	4.3	0.95	92	92.7428	83.2098
2018	8	2	3	22	40	0.3	4.3	0.96	92	92.6772	84.5923
2018	8	2	3	32	40	0.3	4.3	0.96	90	92.6772	84.5924
2018	8	2	3	42	40	0.3	4.3	0.97	93.3	92.7428	84.9434
2018	8	2	3	52	40	0.3	4.3	0.96	92.5	92.7428	84.3656
2018	8	2	4	2	40	0.3	4.3	0.96	91	92.6772	84.8812
2018	8	2	4	12	40	0.3	4.3	0.97	92.9	92.7428	85.5213
2018	8	2	4	22	40	0.3	4.3	0.98	93.1	92.6772	86.0361
2018	8	2	4	32	40	0.3	4.3	0.94	92.6	92.7428	82.9211
2018	8	2	4	42	40	0.3	4.3	0.98	94	92.6772	85.7474
2018	8	2	4	52	40	0.3	4.3	0.99	93.6	92.6772	86.6136
2018	8	2	5	2	40	0.3	4.3	0.91	93.1	92.7428	80.0319
2018	8	2	5	12	40	0.3	4.3	0.96	93.1	92.6772	84.3039
2018	8	2	5	22	40	0.3	4.3	0.97	91	92.6772	85.7475
2018	8	2	5	32	40	0.3	4.3	0.97	92.3	92.7428	85.5215
2018	8	2	5	42	40	0.3	4.3	0.97	91.7	92.7428	85.5215
2018	8	2	5	52	40	0.3	4.3	0.92	93.1	92.6772	80.8394
2018	8	2	6	2	40	0.3	4.3	0.96	93.3	92.6772	84.304
2018	8	2	6	12	40	0.3	4.3	0.96	91.4	92.6772	84.0153
2018	8	2	6	22	40	0.3	4.3	0.97	92.1	92.6772	85.1702
2018	8	2	6	32	40	0.3	4.3	0.96	92.6	92.6772	84.0154

Mazourka (0354)

Year	Month	Day	Hour	Minute	Second	CellBegin	CellEnd	Speed	Direction	Area	Flow
2018	8	2	6	42	40	0.3	4.3	0.97	94.4	92.6772	85.459
2018	8	2	6	52	40	0.3	4.3	0.96	91.6	92.6772	84.3041
2018	8	2	7	2	40	0.3	4.3	0.93	91	92.6772	81.9944
2018	8	2	7	12	40	0.3	4.3	0.97	91.9	92.6772	85.459
2018	8	2	7	22	40	0.3	4.3	0.97	91.7	92.6772	85.459
2018	8	2	7	32	40	0.3	4.3	0.97	91	92.6772	85.459
2018	8	2	7	42	40	0.3	4.3	0.96	92.6	92.6772	84.0155
2018	8	2	7	52	40	0.3	4.3	0.97	91.5	92.6772	85.459
2018	8	2	8	2	40	0.3	4.3	0.94	92.4	92.6772	82.8606
2018	8	2	8	12	40	0.3	4.3	0.95	93.2	92.6772	83.7268
2018	8	2	8	22	40	0.3	4.3	0.97	92.7	92.6772	85.4591
2018	8	2	8	32	40	0.3	4.3	0.95	93.2	92.6772	83.1494
2018	8	2	8	42	40	0.3	4.3	0.98	91.5	92.6772	86.0365
2018	8	2	8	52	40	0.3	4.3	0.93	91.4	92.6772	81.4171
2018	8	2	9	2	40	0.3	4.3	0.96	91.8	92.6772	84.5929
2018	8	2	9	12	40	0.3	4.3	0.97	94.7	92.6772	85.1704
2018	8	2	9	22	40	0.3	4.3	1	92.6	92.6772	87.7688
2018	8	2	9	32	40	0.3	4.3	0.93	90.2	92.6772	81.7058
2018	8	2	9	42	40	0.3	4.3	0.97	91.9	92.6772	84.8816
2018	8	2	9	52	40	0.3	4.3	0.96	92.4	92.6772	84.0155
2018	8	2	10	2	40	0.3	4.3	0.97	94.1	92.6772	85.4591
2018	8	2	10	12	40	0.3	4.3	0.98	94.6	92.6772	86.3252
2018	8	2	10	22	40	0.3	4.3	0.99	92.7	92.6772	86.6139
2018	8	2	10	32	40	0.3	4.3	0.96	92	92.6772	84.0154
2018	8	2	10	42	40	0.3	4.3	1	94	92.6772	87.48
2018	8	2	10	52	40	0.3	4.3	0.95	93.4	92.6772	83.438
2018	8	2	11	2	40	0.3	4.3	0.97	92.7	92.6772	84.8815
2018	8	2	11	12	40	0.3	4.3	0.97	94.1	92.6772	85.1702
2018	8	2	11	22	40	0.3	4.3	0.97	94.5	92.6772	85.1702
2018	8	2	11	32	40	0.3	4.3	0.96	92.9	92.6772	84.3041
2018	8	2	11	42	40	0.3	4.3	0.97	92.5	92.6116	85.3962
2018	8	2	11	52	40	0.3	4.3	0.97	90.8	92.6772	85.4589
2018	8	2	12	2	40	0.3	4.3	0.99	92.1	92.6772	86.9024
2018	8	2	12	12	40	0.3	4.3	0.98	95	92.6116	85.9731
2018	8	2	12	22	40	0.3	4.3	0.98	91.3	92.6116	86.2616
2018	8	2	12	32	40	0.3	4.3	0.98	94.4	92.6116	85.9731
2018	8	2	12	42	40	0.3	4.3	0.96	93.9	92.6116	83.9536
2018	8	2	12	52	40	0.3	4.3	0.95	94.1	92.6116	83.6651
2018	8	2	13	2	40	0.3	4.3	0.98	94.8	92.6116	85.6846
2018	8	2	13	12	40	0.3	4.3	0.97	92.9	92.6116	85.396
2018	8	2	13	22	40	0.3	4.3	0.94	93.2	92.6116	82.2225
2018	8	2	13	32	40	0.3	4.3	0.99	91.9	92.6116	87.127
2018	8	2	13	42	40	0.3	4.3	0.92	89.4	92.6116	80.78
2018	8	2	13	52	40	0.3	4.3	0.98	95.6	92.6116	85.6845
2018	8	2	14	2	40	0.3	4.3	0.98	92.3	92.6116	86.2615
2018	8	2	14	12	40	0.3	4.3	0.96	94.5	92.6116	84.5304

Mazourka (0354)

Year	Month	Day	Hour	Minute	Second	CellBegin	CellEnd	Speed	Direction	Area	Flow
2018	8	2	14	22	40	0.3	4.3	0.97	92.7	92.6116	85.1074
2018	8	2	14	32	40	0.3	4.3	0.96	92.2	92.6116	84.5304
2018	8	2	14	42	40	0.3	4.3	0.97	91.2	92.6116	85.1074
2018	8	2	14	52	40	0.3	4.3	0.97	92.1	92.6116	85.1074
2018	8	2	15	2	40	0.3	4.3	0.94	93.6	92.6116	82.7993
2018	8	2	15	12	40	0.3	4.3	0.98	92.1	92.6116	85.9728
2018	8	2	15	22	40	0.3	4.3	0.94	91.6	92.6116	82.2223
2018	8	2	15	32	40	0.3	4.3	0.95	90.8	92.6116	83.3762
2018	8	2	15	42	40	0.3	4.3	0.98	91	92.6116	86.2612
2018	8	2	15	52	40	0.3	4.3	1	92.8	92.6116	87.4151
2018	8	2	16	2	40	0.3	4.3	0.99	91.3	92.6116	87.4151
2018	8	2	16	12	40	0.3	4.3	0.98	93.5	92.5459	85.6212
2018	8	2	16	22	40	0.3	4.3	0.97	91.9	92.6116	85.6841
2018	8	2	16	32	40	0.3	4.3	0.98	93.3	92.6116	86.261
2018	8	2	16	42	40	0.3	4.3	0.98	94.4	92.5459	85.6211
2018	8	2	16	52	40	0.3	4.3	0.97	91.9	92.5459	84.7562
2018	8	2	17	2	40	0.3	4.3	0.97	92.1	92.6116	85.1069
2018	8	2	17	12	40	0.3	4.3	0.96	91.8	92.5459	83.8913
2018	8	2	17	22	40	0.3	4.3	0.96	93.3	92.5459	83.8913
2018	8	2	17	32	40	0.3	4.3	0.94	90.4	92.5459	83.0264
2018	8	2	17	42	40	0.3	4.3	0.95	91.8	92.5459	83.0264
2018	8	2	17	52	40	0.3	4.3	1	93.2	92.5459	87.3507
2018	8	2	18	2	40	0.3	4.3	0.98	92.5	92.5459	85.6209
2018	8	2	18	12	40	0.3	4.3	0.97	90.6	92.4803	84.9819
2018	8	2	18	22	40	0.3	4.3	0.96	92.4	92.4803	83.8296
2018	8	2	18	32	40	0.3	4.3	0.98	93.8	92.4803	85.8461
2018	8	2	18	42	40	0.3	4.3	0.97	91.6	92.4803	84.9818
2018	8	2	18	52	40	0.3	4.3	0.97	90	92.4803	85.2699
2018	8	2	19	2	40	0.3	4.3	0.96	92	92.4803	83.8295
2018	8	2	19	12	40	0.3	4.3	0.95	92.4	92.4803	82.9653
2018	8	2	19	22	40	0.3	4.3	0.94	93.2	92.5459	82.1614
2018	8	2	19	32	40	0.3	4.3	0.97	91.4	92.4803	84.9818
2018	8	2	19	42	40	0.3	4.3	0.95	91.6	92.4803	83.2534
2018	8	2	19	52	40	0.3	4.3	0.98	90.8	92.4803	86.4222
2018	8	2	20	2	40	0.3	4.3	0.98	91.7	92.5459	86.4857
2018	8	2	20	12	40	0.3	4.3	0.96	91.2	92.5459	84.756
2018	8	2	20	22	40	0.3	4.3	0.94	92.4	92.5459	82.1614
2018	8	2	20	32	40	0.3	4.3	0.96	92	92.5459	84.4677
2018	8	2	20	42	40	0.3	4.3	0.98	94.6	92.5459	85.6209
2018	8	2	20	52	40	0.3	4.3	0.95	92.6	92.5459	83.3146
2018	8	2	21	2	40	0.3	4.3	0.95	90.8	92.5459	83.8911
2018	8	2	21	12	40	0.3	4.3	0.97	91.8	92.6116	84.8183
2018	8	2	21	22	40	0.3	4.3	0.97	93.5	92.6116	85.1068
2018	8	2	21	32	40	0.3	4.3	0.98	92.5	92.6116	86.2608
2018	8	2	21	42	40	0.3	4.3	0.95	91.8	92.6116	83.0873
2018	8	2	21	52	40	0.3	4.3	0.94	93	92.6116	82.2218

Mazourka (0354)

Year	Month	Day	Hour	Minute	Second	CellBegin	CellEnd	Speed	Direction	Area	Flow
2018	8	2	22	2	40	0.3	4.3	0.98	93.6	92.6116	85.9723
2018	8	2	22	12	40	0.3	4.3	0.94	92	92.6116	82.5103
2018	8	2	22	22	40	0.3	4.3	0.96	91.4	92.6116	83.9528
2018	8	2	22	32	40	0.3	4.3	0.96	90.6	92.6116	84.8183
2018	8	2	22	42	40	0.3	4.3	1	92.6	92.6116	87.7033
2018	8	2	22	52	40	0.3	4.3	0.95	90.4	92.6116	83.9529
2018	8	2	23	2	40	0.3	4.3	0.98	91.9	92.6116	86.2608
2018	8	2	23	12	40	0.3	4.3	0.96	92.8	92.6116	83.9529
2018	8	2	23	22	40	0.3	4.3	0.99	91.3	92.6116	86.8379
2018	8	2	23	32	40	0.3	4.3	1	92.6	92.6116	87.4149
2018	8	2	23	42	40	0.3	4.3	0.98	92.5	92.6116	86.2609
2018	8	2	23	52	40	0.3	4.3	0.99	91.3	92.6116	86.8379
2018	8	3	0	2	40	0.3	4.3	0.93	91	92.6116	81.645
2018	8	3	0	12	40	0.3	4.3	0.96	92	92.6772	84.3033
2018	8	3	0	22	40	0.3	4.3	0.92	91.8	92.6116	80.7795
2018	8	3	0	32	40	0.3	4.3	0.95	92.8	92.6116	83.376
2018	8	3	0	42	40	0.3	4.3	0.94	90.6	92.6772	82.8598
2018	8	3	0	52	40	0.3	4.3	0.95	91.2	92.6772	83.726
2018	8	3	1	2	40	0.3	4.3	0.95	91.4	92.6772	83.726
2018	8	3	1	12	40	0.3	4.3	0.98	92.1	92.6772	86.3244
2018	8	3	1	22	40	0.3	4.3	0.95	91.6	92.6772	83.7261
2018	8	3	1	32	40	0.3	4.3	0.95	93.2	92.6772	83.7261
2018	8	3	1	42	40	0.3	4.3	0.99	92.9	92.6772	86.9019
2018	8	3	1	52	40	0.3	4.3	0.96	92.7	92.6772	84.3036
2018	8	3	2	2	40	0.3	4.3	0.96	91	92.6772	84.3036
2018	8	3	2	12	40	0.3	4.3	0.97	91.8	92.6772	84.881
2018	8	3	2	22	40	0.3	4.3	0.99	92.7	92.6772	86.902
2018	8	3	2	32	40	0.3	4.3	0.95	91.6	92.6772	83.7262
2018	8	3	2	42	40	0.3	4.3	0.95	92.8	92.6772	83.4375
2018	8	3	2	52	40	0.3	4.3	0.94	92	92.6772	82.5714
2018	8	3	3	2	40	0.3	4.3	0.95	94.9	92.6772	83.4376
2018	8	3	3	12	40	0.3	4.3	0.95	92.6	92.6772	83.1489
2018	8	3	3	22	40	0.3	4.3	0.98	92.3	92.6772	86.0361
2018	8	3	3	32	40	0.3	4.3	0.96	93.5	92.6772	84.5925
2018	8	3	3	42	40	0.3	4.3	0.96	92	92.6772	84.3038
2018	8	3	3	52	40	0.3	4.3	0.99	93.1	92.7428	86.6771
2018	8	3	4	2	40	0.3	4.3	0.96	92.5	92.6772	84.5926
2018	8	3	4	12	40	0.3	4.3	0.96	94.5	92.7428	84.6547
2018	8	3	4	22	40	0.3	4.3	0.95	91.8	92.6772	83.4378
2018	8	3	4	32	40	0.3	4.3	0.92	90.4	92.6772	81.1281
2018	8	3	4	42	40	0.3	4.3	0.97	91.4	92.6772	85.7476
2018	8	3	4	52	40	0.3	4.3	0.93	92.8	92.6772	81.9943
2018	8	3	5	2	40	0.3	4.3	0.99	93.1	92.6772	86.6137
2018	8	3	5	12	40	0.3	4.3	0.99	95.1	92.7428	87.2552
2018	8	3	5	22	40	0.3	4.3	0.98	93.5	92.7428	86.0995
2018	8	3	5	32	40	0.3	4.3	0.96	92.2	92.7428	84.077

Mazourka (0354)

Year	Month	Day	Hour	Minute	Second	CellBegin	CellEnd	Speed	Direction	Area	Flow
2018	8	3	5	42	40	0.3	4.3	0.92	91	92.7428	81.1878
2018	8	3	5	52	40	0.3	4.3	0.96	92.6	92.7428	84.0771
2018	8	3	6	2	40	0.3	4.3	0.93	91.2	92.7428	81.7657
2018	8	3	6	12	40	0.3	4.3	0.95	93.2	92.7428	83.7882
2018	8	3	6	22	40	0.3	4.3	0.92	92.7	92.6772	80.8397
2018	8	3	6	32	40	0.3	4.3	0.96	91.8	92.7428	84.0772
2018	8	3	6	42	40	0.3	4.3	0.94	91.4	92.7428	82.9215
2018	8	3	6	52	40	0.3	4.3	0.98	93.6	92.6772	86.3253
2018	8	3	7	2	40	0.3	4.3	0.97	93.1	92.6772	85.1705
2018	8	3	7	12	40	0.3	4.3	0.98	92.3	92.7428	86.3886
2018	8	3	7	22	40	0.3	4.3	0.97	94.3	92.7428	84.944
2018	8	3	7	32	40	0.3	4.3	0.98	93.6	92.6772	86.0366
2018	8	3	7	42	40	0.3	4.3	0.97	91.4	92.6772	85.1705
2018	8	3	7	52	40	0.3	4.3	0.91	92.3	92.6772	80.2624
2018	8	3	8	2	40	0.3	4.3	0.95	91.8	92.6772	83.4382
2018	8	3	8	12	40	0.3	4.3	0.94	92	92.6772	82.8608
2018	8	3	8	22	40	0.3	4.3	0.95	92	92.6772	83.727
2018	8	3	8	32	40	0.3	4.3	0.98	92.9	92.6772	85.748
2018	8	3	8	42	40	0.3	4.3	0.97	92.1	92.6772	85.4593
2018	8	3	8	52	40	0.3	4.3	0.97	93.7	92.6772	84.8818
2018	8	3	9	2	40	0.3	4.3	0.98	91.2	92.6772	86.0367
2018	8	3	9	12	40	0.3	4.3	0.97	92.7	92.6772	85.4593
2018	8	3	9	22	40	0.3	4.3	0.94	92	92.6772	82.2834
2018	8	3	9	32	40	0.3	4.3	0.96	92	92.6772	84.0157
2018	8	3	9	42	40	0.3	4.3	0.93	90.8	92.6772	81.9947
2018	8	3	9	52	40	0.3	4.3	0.97	93.1	92.6772	85.1706
2018	8	3	10	2	40	0.3	4.3	0.95	94.7	92.6772	83.727
2018	8	3	10	12	40	0.3	4.3	0.95	92.2	92.6116	83.0885
2018	8	3	10	22	40	0.3	4.3	0.96	92.7	92.6772	84.3044
2018	8	3	10	32	40	0.3	4.3	0.97	92.1	92.6116	85.108
2018	8	3	10	42	40	0.3	4.3	0.98	91.9	92.6116	86.262
2018	8	3	10	52	40	0.3	4.3	1.01	93.4	92.6116	88.2815
2018	8	3	11	2	40	0.3	4.3	0.97	92.5	92.6116	85.108
2018	8	3	11	12	40	0.3	4.3	0.97	92.7	92.6116	85.3965
2018	8	3	11	22	40	0.3	4.3	0.95	92	92.6116	83.6654
2018	8	3	11	32	40	0.3	4.3	0.99	95.5	92.6116	86.2619
2018	8	3	11	42	40	0.3	4.3	0.98	94.2	92.6116	85.6849
2018	8	3	11	52	40	0.3	4.3	0.98	92.3	92.6116	85.6849
2018	8	3	12	2	40	0.3	4.3	0.99	92.9	92.6116	86.8389
2018	8	3	12	12	40	0.3	4.3	0.97	92.3	92.6116	84.8193
2018	8	3	12	22	40	0.3	4.3	0.99	94.8	92.5459	86.4868
2018	8	3	12	32	40	0.3	4.3	0.96	93.9	92.5459	84.1804
2018	8	3	12	42	40	0.3	4.3	0.97	94.4	92.5459	85.3335
2018	8	3	12	52	40	0.3	4.3	1	96	92.5459	87.0633
2018	8	3	13	2	40	0.3	4.3	0.98	95.6	92.4803	85.2708
2018	8	3	13	12	40	0.3	4.3	0.98	95.8	92.4803	85.2708

Mazourka (0354)

Year	Month	Day	Hour	Minute	Second	CellBegin	CellEnd	Speed	Direction	Area	Flow
2018	8	3	13	22	40	0.3	4.3	1	95.7	92.4147	86.9352
2018	8	3	13	32	40	0.3	4.3	1	93.2	92.4147	87.5109
2018	8	3	13	42	40	0.3	4.3	0.99	95.5	92.4147	86.6473
2018	8	3	13	52	40	0.3	4.3	1	94.5	92.3491	87.1588
2018	8	3	14	2	40	0.3	4.3	1	93.6	92.3491	87.4464
2018	8	3	14	12	40	0.3	4.3	0.99	95	92.2835	86.2322
2018	8	3	14	22	40	0.3	4.3	0.97	94.8	92.2835	85.0825
2018	8	3	14	32	40	0.3	4.3	1.01	94.1	92.2179	87.892
2018	8	3	14	42	40	0.3	4.3	0.95	94.7	92.1522	83.2349
2018	8	3	14	52	40	0.3	4.3	1	95.5	92.1522	86.679
2018	8	3	15	2	40	0.3	4.3	0.98	95	92.1522	85.2439
2018	8	3	15	12	40	0.3	4.3	0.96	96.1	92.1522	83.8088
2018	8	3	15	22	40	0.3	4.3	0.96	94.7	92.1522	83.5218
2018	8	3	15	32	40	0.3	4.3	0.98	94.6	92.1522	85.8179
2018	8	3	15	42	40	0.3	4.3	1	94.9	92.0866	87.4753
2018	8	3	15	52	40	0.3	4.3	0.94	93.6	92.0866	82.3128
2018	8	3	16	2	40	0.3	4.3	1	95.5	92.0866	86.9016
2018	8	3	16	12	40	0.3	4.3	0.97	95.2	92.0866	84.3204
2018	8	3	16	22	40	0.3	4.3	0.97	94.8	92.0866	84.894
2018	8	3	16	32	40	0.3	4.3	1	94.3	92.0866	87.1883
2018	8	3	16	42	40	0.3	4.3	0.99	93.6	92.0866	86.6147
2018	8	3	16	52	40	0.3	4.3	1	93.4	92.0866	87.4751
2018	8	3	17	2	40	0.3	4.3	0.98	92.7	92.0866	85.7542
2018	8	3	17	12	40	0.3	4.3	0.98	92.7	92.0866	85.1806
2018	8	3	17	22	40	0.3	4.3	0.98	92.5	92.0866	85.1806
2018	8	3	17	32	40	0.3	4.3	0.97	92.5	92.0866	84.6069
2018	8	3	17	42	40	0.3	4.3	0.95	92	92.0866	83.1729
2018	8	3	17	52	40	0.3	4.3	0.95	92.8	92.0866	82.5992
2018	8	3	18	2	40	0.3	4.3	0.97	91.7	92.0866	84.6068
2018	8	3	18	12	40	0.3	4.3	0.97	92.9	92.0866	84.6068
2018	8	3	18	22	40	0.3	4.3	0.97	92.9	92.0866	84.8936
2018	8	3	18	32	40	0.3	4.3	0.97	92.5	92.0866	84.3199
2018	8	3	18	42	40	0.3	4.3	0.96	92.2	92.0866	83.7463
2018	8	3	18	52	40	0.3	4.3	0.94	91.2	92.0866	82.3122
2018	8	3	19	2	40	0.3	4.3	0.97	91.2	92.0866	84.8934
2018	8	3	19	12	40	0.3	4.3	0.96	92	92.0866	83.4594
2018	8	3	19	22	40	0.3	4.3	0.94	92.4	92.0866	81.7386
2018	8	3	19	32	40	0.3	4.3	0.94	90.4	92.0866	81.7385
2018	8	3	19	42	40	0.3	4.3	0.95	92	92.0866	82.599
2018	8	3	19	52	40	0.3	4.3	0.94	92	92.0866	82.0253
2018	8	3	20	2	40	0.3	4.3	0.93	91.2	92.0866	81.4517
2018	8	3	20	12	40	0.3	4.3	0.92	91.2	92.0866	80.5913
2018	8	3	20	22	40	0.3	4.3	0.94	95	92.0866	81.7385
2018	8	3	20	32	40	0.3	4.3	0.94	90.2	92.0866	82.3121
2018	8	3	20	42	40	0.3	4.3	0.93	93.6	92.0866	81.4517
2018	8	3	20	52	40	0.3	4.3	0.94	91	92.0866	82.3121

Mazourka (0354)

Year	Month	Day	Hour	Minute	Second	CellBegin	CellEnd	Speed	Direction	Area	Flow
2018	8	3	21	2	40	0.3	4.3	0.97	92.5	92.0866	84.3197
2018	8	3	21	12	40	0.3	4.3	0.93	91	92.0866	81.1649
2018	8	3	21	22	40	0.3	4.3	0.97	94.1	92.0866	84.3197
2018	8	3	21	32	40	0.3	4.3	1.01	94.6	92.0866	88.3349
2018	8	3	21	42	40	0.3	4.3	0.97	93.5	92.0866	84.3197
2018	8	3	21	52	40	0.3	4.3	0.96	92	92.0866	84.0329
2018	8	3	22	2	40	0.3	4.3	0.95	90.6	92.0866	82.8857
2018	8	3	22	12	40	0.3	4.3	0.94	91.8	92.0866	81.7385
2018	8	3	22	22	40	0.3	4.3	0.94	93	92.0866	82.0253
2018	8	3	22	32	40	0.3	4.3	0.92	92	92.0866	80.5913
2018	8	3	22	42	40	0.3	4.3	0.96	92.9	92.0866	84.0329
2018	8	3	22	52	40	0.3	4.3	0.96	91	92.0866	84.3198
2018	8	3	23	2	40	0.3	4.3	0.97	92.1	92.0866	84.8934
2018	8	3	23	12	40	0.3	4.3	0.94	94	92.0866	81.7386
2018	8	3	23	22	40	0.3	4.3	0.95	92.4	92.0866	82.599
2018	8	3	23	32	40	0.3	4.3	0.91	90.2	92.0866	79.4442
2018	8	3	23	42	40	0.3	4.3	0.97	92.5	92.0866	84.8935
2018	8	3	23	52	40	0.3	4.3	0.95	91	92.0866	82.5991
2018	8	4	0	2	40	0.3	4.3	0.98	90	92.0866	86.0407
2018	8	4	0	12	40	0.3	4.3	0.98	90.4	92.0866	85.4672
2018	8	4	0	22	40	0.3	4.3	0.91	90	92.0866	79.7311
2018	8	4	0	32	40	0.3	4.3	0.95	92.8	92.0866	82.886
2018	8	4	0	42	40	0.3	4.3	0.97	92.7	92.021	84.8309
2018	8	4	0	52	40	0.3	4.3	0.97	91.7	92.021	84.831
2018	8	4	1	2	40	0.3	4.3	0.95	91	92.021	83.3981
2018	8	4	1	12	40	0.3	4.3	0.96	92.3	92.021	83.9713
2018	8	4	1	22	40	0.3	4.3	0.93	90.2	92.021	80.8188
2018	8	4	1	32	40	0.3	4.3	0.95	92	92.021	83.1116
2018	8	4	1	42	40	0.3	4.3	0.97	92.1	92.021	84.258
2018	8	4	1	52	40	0.3	4.3	0.99	94.5	92.021	86.5507
2018	8	4	2	2	40	0.3	4.3	0.99	92.9	92.021	85.9776
2018	8	4	2	12	40	0.3	4.3	0.98	92.3	92.021	85.4044
2018	8	4	2	22	40	0.3	4.3	0.96	91.4	92.021	83.3983
2018	8	4	2	32	40	0.3	4.3	0.95	92.8	92.021	83.1118
2018	8	4	2	42	40	0.3	4.3	0.96	90.2	92.021	83.685
2018	8	4	2	52	40	0.3	4.3	0.97	91.6	92.021	84.5448
2018	8	4	3	2	40	0.3	4.3	0.96	91.4	92.021	83.9716
2018	8	4	3	12	40	0.3	4.3	0.93	92.8	92.021	81.3923
2018	8	4	3	22	40	0.3	4.3	0.94	91.2	92.021	81.679
2018	8	4	3	32	40	0.3	4.3	0.94	90.6	92.021	82.5388
2018	8	4	3	42	40	0.3	4.3	0.95	92.6	92.021	82.5388
2018	8	4	3	52	40	0.3	4.3	0.95	90	92.021	83.112
2018	8	4	4	2	40	0.3	4.3	0.93	93	92.021	81.1059
2018	8	4	4	12	40	0.3	4.3	0.91	90.2	92.021	79.673
2018	8	4	4	22	40	0.3	4.3	0.96	93.1	92.0866	84.034
2018	8	4	4	32	40	0.3	4.3	0.96	92.4	92.0866	83.7472

Mazourka (0354)

Year	Month	Day	Hour	Minute	Second	CellBegin	CellEnd	Speed	Direction	Area	Flow
2018	8	4	4	42	40	0.3	4.3	0.97	94.6	92.0866	84.8945
2018	8	4	4	52	40	0.3	4.3	0.95	93.6	92.0866	82.6001
2018	8	4	5	2	40	0.3	4.3	0.95	91	92.0866	82.8869
2018	8	4	5	12	40	0.3	4.3	0.95	92.6	92.0866	83.1737
2018	8	4	5	22	40	0.3	4.3	0.93	93.2	92.0866	81.1661
2018	8	4	5	32	40	0.3	4.3	0.94	92	92.0866	82.0266
2018	8	4	5	42	40	0.3	4.3	0.97	93.1	92.1522	84.6703
2018	8	4	5	52	40	0.3	4.3	0.95	91.2	92.1522	83.2353
2018	8	4	6	2	40	0.3	4.3	0.96	92.2	92.1522	83.5223
2018	8	4	6	12	40	0.3	4.3	0.98	93.7	92.1522	85.2445
2018	8	4	6	22	40	0.3	4.3	0.92	92.6	92.1522	80.6522
2018	8	4	6	32	40	0.3	4.3	0.95	92.6	92.1522	82.6613
2018	8	4	6	42	40	0.3	4.3	0.97	93.9	92.2179	84.733
2018	8	4	6	52	40	0.3	4.3	0.97	91.4	92.2179	84.733
2018	8	4	7	2	40	0.3	4.3	0.93	91.8	92.2179	81.5735
2018	8	4	7	12	40	0.3	4.3	0.92	93.1	92.2179	80.1374
2018	8	4	7	22	40	0.3	4.3	0.95	93.8	92.2835	83.0709
2018	8	4	7	32	40	0.3	4.3	0.95	94.7	92.2179	83.0097
2018	8	4	7	42	40	0.3	4.3	0.97	93.7	92.2179	84.4459
2018	8	4	7	52	40	0.3	4.3	0.94	94.2	92.2179	82.1481
2018	8	4	8	2	40	0.3	4.3	0.93	93	92.2179	81.2864
2018	8	4	8	12	40	0.3	4.3	0.95	92.8	92.2179	83.297
2018	8	4	8	22	40	0.3	4.3	0.97	93.7	92.2179	84.7332
2018	8	4	8	32	40	0.3	4.3	0.92	92.6	92.2179	80.712
2018	8	4	8	42	40	0.3	4.3	0.94	91.6	92.2179	82.1481
2018	8	4	8	52	40	0.3	4.3	0.94	91.6	92.1522	82.0876
2018	8	4	9	2	40	0.3	4.3	0.89	92.3	92.1522	77.7823
2018	8	4	9	12	40	0.3	4.3	0.94	93.2	92.1522	82.0876
2018	8	4	9	22	40	0.3	4.3	0.99	94.4	92.0866	86.3291
2018	8	4	9	32	40	0.3	4.3	0.96	92.2	92.0866	83.4611
2018	8	4	9	42	40	0.3	4.3	0.94	93.4	92.021	81.6798
2018	8	4	9	52	40	0.3	4.3	0.97	93.9	92.021	84.5458
2018	8	4	10	2	40	0.3	4.3	0.95	93.8	92.021	82.8262
2018	8	4	10	12	40	0.3	4.3	0.97	91.8	92.021	84.2592
2018	8	4	10	22	40	0.3	4.3	0.97	91.9	92.021	84.5458
2018	8	4	10	32	40	0.3	4.3	0.96	94.3	91.9554	83.6241
2018	8	4	10	42	40	0.3	4.3	0.96	93.7	91.9554	83.6241
2018	8	4	10	52	40	0.3	4.3	0.96	92.4	91.9554	83.6241
2018	8	4	11	2	40	0.3	4.3	0.97	92.7	91.9554	84.7696
2018	8	4	11	12	40	0.3	4.3	0.96	92.6	91.9554	83.3377
2018	8	4	11	22	40	0.3	4.3	0.98	93.5	91.9554	85.3424
2018	8	4	11	32	40	0.3	4.3	0.93	92.4	91.9554	80.7602
2018	8	4	11	42	40	0.3	4.3	0.95	93.8	91.9554	82.4785
2018	8	4	11	52	40	0.3	4.3	0.94	94.2	91.8898	81.8452
2018	8	4	12	2	40	0.3	4.3	0.97	96.6	91.8898	84.1345
2018	8	4	12	12	40	0.3	4.3	0.95	92.8	91.8898	82.4175

Mazourka (0354)

Year	Month	Day	Hour	Minute	Second	CellBegin	CellEnd	Speed	Direction	Area	Flow
2018	8	4	12	22	40	0.3	4.3	0.95	93	91.8898	82.9898
2018	8	4	12	32	40	0.3	4.3	0.97	93.7	91.8898	84.4206
2018	8	4	12	42	40	0.3	4.3	0.96	92	91.8898	83.2759
2018	8	4	12	52	40	0.3	4.3	0.96	94.3	91.8898	83.2759
2018	8	4	13	2	40	0.3	4.3	0.95	94.1	91.8898	82.9897
2018	8	4	13	12	40	0.3	4.3	0.95	94.1	91.8898	82.9897
2018	8	4	13	22	40	0.3	4.3	0.97	95.1	91.8242	83.7861
2018	8	4	13	32	40	0.3	4.3	0.99	92.7	91.8242	86.3597
2018	8	4	13	42	40	0.3	4.3	0.96	92.7	91.8242	83.5001
2018	8	4	13	52	40	0.3	4.3	0.93	94.1	91.8242	80.6405
2018	8	4	14	2	40	0.3	4.3	0.99	93.6	91.8242	86.0736
2018	8	4	14	12	40	0.3	4.3	0.97	95.2	91.8242	84.0719
2018	8	4	14	22	40	0.3	4.3	0.99	96.1	91.7585	86.0098
2018	8	4	14	32	40	0.3	4.3	0.96	93.5	91.7585	83.7238
2018	8	4	14	42	40	0.3	4.3	0.99	94.2	91.7585	86.0098
2018	8	4	14	52	40	0.3	4.3	0.96	94.5	91.7585	83.438
2018	8	4	15	2	40	0.3	4.3	0.98	95	91.7585	84.8667
2018	8	4	15	12	40	0.3	4.3	0.99	94.4	91.6929	85.6604
2018	8	4	15	22	40	0.3	4.3	0.99	93.2	91.6929	85.9459
2018	8	4	15	32	40	0.3	4.3	0.96	93.9	91.6273	83.5995
2018	8	4	15	42	40	0.3	4.3	0.98	94	91.6273	84.7408
2018	8	4	15	52	40	0.3	4.3	0.97	95	91.5617	84.1076
2018	8	4	16	2	40	0.3	4.3	0.97	94.6	91.5617	84.3927
2018	8	4	16	12	40	0.3	4.3	0.93	92	91.4961	80.3414
2018	8	4	16	22	40	0.3	4.3	0.93	89.8	91.4961	80.3414
2018	8	4	16	32	40	0.3	4.3	0.95	92.4	91.4305	82.2744
2018	8	4	16	42	40	0.3	4.3	0.93	91.6	91.4305	80.851
2018	8	4	16	52	40	0.3	4.3	0.95	92.6	91.4305	82.5591
2018	8	4	17	2	40	0.3	4.3	0.93	90	91.4305	80.2815
2018	8	4	17	12	40	0.3	4.3	0.94	93.2	91.4305	81.1356
2018	8	4	17	22	40	0.3	4.3	0.92	92.9	91.3648	79.9373
2018	8	4	17	32	40	0.3	4.3	0.93	92	91.4305	80.8508
2018	8	4	17	42	40	0.3	4.3	0.96	92.8	91.3648	82.782
2018	8	4	17	52	40	0.3	4.3	0.94	94	91.3648	81.6441
2018	8	4	18	2	40	0.3	4.3	0.9	91.5	91.3648	77.6614
2018	8	4	18	12	40	0.3	4.3	0.95	92	91.3648	81.9285
2018	8	4	18	22	40	0.3	4.3	0.95	90.8	91.2992	82.1518
2018	8	4	18	32	40	0.3	4.3	0.92	90	91.2992	79.8777
2018	8	4	18	42	40	0.3	4.3	0.96	92.9	91.3648	83.3508
2018	8	4	18	52	40	0.3	4.3	0.95	89.4	91.2992	82.436
2018	8	4	19	2	40	0.3	4.3	0.92	93.7	91.2992	79.5934
2018	8	4	19	12	40	0.3	4.3	0.93	91	91.2992	80.4461
2018	8	4	19	22	40	0.3	4.3	0.92	93.3	91.2992	79.5933
2018	8	4	19	32	40	0.3	4.3	0.97	92.3	91.2992	83.8573
2018	8	4	19	42	40	0.3	4.3	0.94	90.2	91.2992	81.5831
2018	8	4	19	52	40	0.3	4.3	0.91	93.1	91.2992	79.0248

Mazourka (0354)

Year	Month	Day	Hour	Minute	Second	CellBegin	CellEnd	Speed	Direction	Area	Flow
2018	8	4	20	2	40	0.3	4.3	0.94	89.6	91.2992	81.0146
2018	8	4	20	12	40	0.3	4.3	0.93	93	91.2992	80.7303
2018	8	4	20	22	40	0.3	4.3	0.9	90.6	91.2992	78.172
2018	8	4	20	32	40	0.3	4.3	0.9	90.4	91.2992	78.172
2018	8	4	20	42	40	0.3	4.3	0.94	90.8	91.2992	81.5831
2018	8	4	20	52	40	0.3	4.3	0.92	90.4	91.2992	79.5933
2018	8	4	21	2	40	0.3	4.3	0.92	91.2	91.2992	79.3091
2018	8	4	21	12	40	0.3	4.3	0.98	93.7	91.2992	84.4258
2018	8	4	21	22	40	0.3	4.3	0.95	91.2	91.2992	82.1517
2018	8	4	21	32	40	0.3	4.3	0.92	92	91.2992	79.5934
2018	8	4	21	42	40	0.3	4.3	0.97	92.3	91.2992	83.8573
2018	8	4	21	52	40	0.3	4.3	0.93	91.2	91.2992	80.1619
2018	8	4	22	2	40	0.3	4.3	0.93	91.6	91.2992	80.7304
2018	8	4	22	12	40	0.3	4.3	0.93	92.4	91.2992	80.4462
2018	8	4	22	22	40	0.3	4.3	0.94	90.6	91.2992	81.5833
2018	8	4	22	32	40	0.3	4.3	0.95	92.2	91.2336	82.0906
2018	8	4	22	42	40	0.3	4.3	0.95	94	91.2336	81.8066
2018	8	4	22	52	40	0.3	4.3	0.92	92.2	91.2336	79.5342
2018	8	4	23	2	40	0.3	4.3	0.95	93.2	91.2336	82.0907
2018	8	4	23	12	40	0.3	4.3	0.92	92.7	91.2336	79.2502
2018	8	4	23	22	40	0.3	4.3	0.95	92.4	91.2336	82.0907
2018	8	4	23	32	40	0.3	4.3	0.93	92.4	91.2336	80.6705
2018	8	4	23	42	40	0.3	4.3	0.96	91.8	91.2336	82.6589
2018	8	4	23	52	40	0.3	4.3	0.93	92.4	91.2336	80.3865
2018	8	5	0	2	40	0.3	4.3	0.97	92.7	91.2336	83.5111
2018	8	5	0	12	40	0.3	4.3	0.96	94.3	91.2336	83.2271
2018	8	5	0	22	40	0.3	4.3	0.92	92	91.2336	79.8186
2018	8	5	0	32	40	0.3	4.3	0.95	94.6	91.168	81.746
2018	8	5	0	42	40	0.3	4.3	0.96	92.2	91.168	82.8814
2018	8	5	0	52	40	0.3	4.3	0.92	90.8	91.168	79.1915
2018	8	5	1	2	40	0.3	4.3	0.93	91.6	91.168	80.043
2018	8	5	1	12	40	0.3	4.3	0.93	89.8	91.168	80.3269
2018	8	5	1	22	40	0.3	4.3	0.91	92.3	91.168	78.6239
2018	8	5	1	32	40	0.3	4.3	0.94	92.4	91.168	81.4624
2018	8	5	1	42	40	0.3	4.3	0.96	91.6	91.168	83.1655
2018	8	5	1	52	40	0.3	4.3	0.93	90.6	91.168	80.3271
2018	8	5	2	2	40	0.3	4.3	0.96	92.8	91.168	82.5978
2018	8	5	2	12	40	0.3	4.3	0.93	91.8	91.168	80.611
2018	8	5	2	22	40	0.3	4.3	0.93	92.2	91.168	80.3272
2018	8	5	2	32	40	0.3	4.3	0.96	92	91.1024	82.5363
2018	8	5	2	42	40	0.3	4.3	0.94	91.6	91.1024	81.1182
2018	8	5	2	52	40	0.3	4.3	0.96	91.6	91.1024	83.1037
2018	8	5	3	2	40	0.3	4.3	0.89	92.8	91.1024	76.5802
2018	8	5	3	12	40	0.3	4.3	0.94	92.2	91.1024	81.1183
2018	8	5	3	22	40	0.3	4.3	0.96	93.1	91.1024	82.5365
2018	8	5	3	32	40	0.3	4.3	0.93	91	91.1024	79.9839

Mazourka (0354)

Year	Month	Day	Hour	Minute	Second	CellBegin	CellEnd	Speed	Direction	Area	Flow
2018	8	5	3	42	40	0.3	4.3	0.93	91.6	91.168	80.3275
2018	8	5	3	52	40	0.3	4.3	0.92	91.4	91.1024	79.4167
2018	8	5	4	2	40	0.3	4.3	0.96	92.6	91.1024	82.5366
2018	8	5	4	12	40	0.3	4.3	0.96	92.9	91.1024	82.8203
2018	8	5	4	22	40	0.3	4.3	0.91	92.3	91.168	78.9084
2018	8	5	4	32	40	0.3	4.3	0.92	92.2	91.1024	79.7004
2018	8	5	4	42	40	0.3	4.3	0.94	94.2	91.1024	81.1186
2018	8	5	4	52	40	0.3	4.3	0.92	93.3	91.168	79.76
2018	8	5	5	2	40	0.3	4.3	0.95	93.2	91.1024	81.9695
2018	8	5	5	12	40	0.3	4.3	0.91	92.7	91.1024	78.2823
2018	8	5	5	22	40	0.3	4.3	0.92	93.9	91.1024	79.1333
2018	8	5	5	32	40	0.3	4.3	0.9	90	91.1024	77.7151
2018	8	5	5	42	40	0.3	4.3	0.93	90.4	91.1024	79.9842
2018	8	5	5	52	40	0.3	4.3	0.95	94.4	91.1024	81.6861
2018	8	5	6	2	40	0.3	4.3	0.95	94.6	91.1024	81.9697
2018	8	5	6	12	40	0.3	4.3	0.91	90.2	91.1024	78.8498
2018	8	5	6	22	40	0.3	4.3	0.94	91.6	91.1024	81.1189
2018	8	5	6	32	40	0.3	4.3	0.96	92.9	91.1024	82.8207
2018	8	5	6	42	40	0.3	4.3	0.91	92.9	91.1024	78.5663
2018	8	5	6	52	40	0.3	4.3	0.94	93	91.1024	80.8353
2018	8	5	7	2	40	0.3	4.3	0.91	92.7	91.1024	78.8499
2018	8	5	7	12	40	0.3	4.3	0.94	92.6	91.1024	81.119
2018	8	5	7	22	40	0.3	4.3	0.91	93.1	91.0368	78.7911
2018	8	5	7	32	40	0.3	4.3	0.93	90.6	91.0368	79.9248
2018	8	5	7	42	40	0.3	4.3	0.93	92	91.0368	80.4917
2018	8	5	7	52	40	0.3	4.3	0.97	93.5	91.0368	83.3259
2018	8	5	8	2	40	0.3	4.3	0.93	92.8	91.0368	80.2083
2018	8	5	8	12	40	0.3	4.3	0.97	93.1	91.0368	83.326
2018	8	5	8	22	40	0.3	4.3	0.93	93.9	91.0368	79.9249
2018	8	5	8	32	40	0.3	4.3	0.93	92	91.0368	79.9249
2018	8	5	8	42	40	0.3	4.3	0.94	93.2	90.9711	81.2813
2018	8	5	8	52	40	0.3	4.3	0.92	93.3	90.9711	79.582
2018	8	5	9	2	40	0.3	4.3	0.93	93	90.9711	79.8652
2018	8	5	9	12	40	0.3	4.3	0.91	91.4	90.9711	78.4492
2018	8	5	9	22	40	0.3	4.3	0.92	92.1	90.9711	79.0156
2018	8	5	9	32	40	0.3	4.3	0.91	91.9	90.9711	78.7324
2018	8	5	9	42	40	0.3	4.3	0.93	92.6	90.9055	79.8055
2018	8	5	9	52	40	0.3	4.3	0.94	92	90.9055	81.2205
2018	8	5	10	2	40	0.3	4.3	0.96	93.7	90.9055	82.6355
2018	8	5	10	12	40	0.3	4.3	0.93	94	90.9055	80.0885
2018	8	5	10	22	40	0.3	4.3	0.91	92.9	90.9055	78.1075
2018	8	5	10	32	40	0.3	4.3	0.93	93.4	90.9055	80.0885
2018	8	5	10	42	40	0.3	4.3	1	93.2	90.9055	85.7484
2018	8	5	10	52	40	0.3	4.3	0.93	90.4	90.8399	80.0285
2018	8	5	11	2	40	0.3	4.3	0.98	93.4	90.8399	84.5531
2018	8	5	11	12	40	0.3	4.3	0.96	95.7	90.8399	82.008

Mazourka (0354)

Year	Month	Day	Hour	Minute	Second	CellBegin	CellEnd	Speed	Direction	Area	Flow
2018	8	5	11	22	40	0.3	4.3	0.91	94.3	90.8399	78.6145
2018	8	5	11	32	40	0.3	4.3	0.94	94.2	90.8399	81.1596
2018	8	5	11	42	40	0.3	4.3	0.96	94.5	90.7743	82.2291
2018	8	5	11	52	40	0.3	4.3	0.95	94.8	90.7743	81.3813
2018	8	5	12	2	40	0.3	4.3	0.96	95.3	90.7743	82.5116
2018	8	5	12	12	40	0.3	4.3	0.98	95.6	90.7087	83.5792
2018	8	5	12	22	40	0.3	4.3	0.95	94.3	90.7087	81.885
2018	8	5	12	32	40	0.3	4.3	0.93	95.7	90.6431	79.8485
2018	8	5	12	42	40	0.3	4.3	0.95	96.1	90.5774	81.4802
2018	8	5	12	52	40	0.3	4.3	0.95	96.1	90.5774	81.4802
2018	8	5	13	2	40	0.3	4.3	0.95	93.8	90.4462	81.0762
2018	8	5	13	12	40	0.3	4.3	0.95	94.7	90.4462	81.6392
2018	8	5	13	22	40	0.3	4.3	0.93	95.5	90.3806	79.3274
2018	8	5	13	32	40	0.3	4.3	0.96	93.9	90.3806	82.1404
2018	8	5	13	42	40	0.3	4.3	0.92	94.7	90.315	78.7054
2018	8	5	13	52	40	0.3	4.3	0.95	94	90.315	81.2352
2018	8	5	14	2	40	0.3	4.3	0.98	95	90.315	83.765
2018	8	5	14	12	40	0.3	3.9	0.93	94.4	90.2494	79.7695
2018	8	5	14	22	40	0.3	3.9	0.92	95.7	90.2494	78.646
2018	8	5	14	32	40	0.3	3.9	0.94	94.8	90.2494	80.3312
2018	8	5	14	42	40	0.3	3.9	0.93	94.7	90.2494	79.2077
2018	8	5	14	52	40	0.3	3.9	0.97	95.8	90.2494	82.5782
2018	8	5	15	2	40	0.3	3.9	0.92	94.7	90.1837	78.0252
2018	8	5	15	12	40	0.3	3.9	0.97	94.1	90.1837	82.7965
2018	8	5	15	22	40	0.3	3.9	0.97	93.3	90.1837	82.7965
2018	8	5	15	32	40	0.3	3.9	0.96	94.7	90.1837	82.2351
2018	8	5	15	42	40	0.3	3.9	0.92	93.7	90.1837	78.8671
2018	8	5	15	52	40	0.3	3.9	0.94	94.2	90.1181	79.9294
2018	8	5	16	2	40	0.3	3.9	0.93	95.1	90.0525	79.0283
2018	8	5	16	12	40	0.3	3.9	0.95	94.7	89.9869	80.9287
2018	8	5	16	22	40	0.3	3.9	0.96	92.8	89.9213	81.4272
2018	8	5	16	32	40	0.3	3.9	0.96	93.7	89.9869	81.4887
2018	8	5	16	42	40	0.3	3.9	0.92	92	89.9869	78.4084
2018	8	5	16	52	40	0.3	3.9	0.94	92.2	89.9869	80.0885
2018	8	5	17	2	40	0.3	3.9	0.9	92.7	89.9213	76.3903
2018	8	5	17	12	40	0.3	3.9	0.97	91.6	89.9213	82.5463
2018	8	5	17	22	40	0.3	3.9	0.96	93.3	89.8556	81.3654
2018	8	5	17	32	40	0.3	3.9	0.92	90.8	89.8556	78.5693
2018	8	5	17	42	40	0.3	3.9	0.94	90.8	89.79	80.1861
2018	8	5	17	52	40	0.3	3.9	0.92	92	89.7244	78.1711
2018	8	5	18	2	40	0.3	3.9	0.94	89.4	89.7244	79.5669
2018	8	5	18	12	40	0.3	3.9	0.94	91.8	89.7244	79.8461
2018	8	5	18	22	40	0.3	3.9	0.92	92.7	89.7244	78.171
2018	8	5	18	32	40	0.3	3.9	0.89	92.1	89.7244	75.6583
2018	8	5	18	42	40	0.3	3.9	0.9	89.2	89.7244	76.2167
2018	8	5	18	52	40	0.3	3.9	0.91	90.2	89.6588	77.2747

Mazourka (0354)

Year	Month	Day	Hour	Minute	Second	CellBegin	CellEnd	Speed	Direction	Area	Flow
2018	8	5	19	2	40	0.3	3.9	0.93	91.8	89.7244	79.2876
2018	8	5	19	12	40	0.3	3.9	0.93	92	89.6588	78.6696
2018	8	5	19	22	40	0.3	3.9	0.89	91.1	89.6588	75.3219
2018	8	5	19	32	40	0.3	3.9	0.94	93.6	89.6588	80.0644
2018	8	5	19	42	40	0.3	3.9	0.91	92.9	89.6588	77.5536
2018	8	5	19	52	40	0.3	3.9	0.92	92.7	89.6588	78.1116
2018	8	5	20	2	40	0.3	3.9	0.9	91	89.6588	76.1588
2018	8	5	20	12	40	0.3	3.9	0.98	93.5	89.6588	82.854
2018	8	5	20	22	40	0.3	3.9	0.93	92.6	89.6588	78.9485
2018	8	5	20	32	40	0.3	3.9	0.89	91.5	89.6588	75.6008
2018	8	5	20	42	40	0.3	3.9	0.94	90.8	89.6588	79.7854
2018	8	5	20	52	40	0.3	3.9	0.94	91.4	89.5932	79.7248
2018	8	5	21	2	40	0.3	3.9	0.94	94	89.5932	79.7248
2018	8	5	21	12	40	0.3	3.9	0.92	91.4	89.5932	78.331
2018	8	5	21	22	40	0.3	3.9	0.89	93.2	89.5932	75.5434
2018	8	5	21	32	40	0.3	3.9	0.94	90.8	89.5932	79.4461
2018	8	5	21	42	40	0.3	3.9	0.91	91	89.5932	77.4948
2018	8	5	21	52	40	0.3	3.9	0.88	93.8	89.5932	74.7072
2018	8	5	22	2	40	0.3	3.9	0.92	94.7	89.5932	78.0523
2018	8	5	22	12	40	0.3	3.9	0.95	92.4	89.5276	80.5
2018	8	5	22	22	40	0.3	3.9	0.9	94.2	89.5276	76.6003
2018	8	5	22	32	40	0.3	3.9	0.95	91	89.5276	81.0571
2018	8	5	22	42	40	0.3	3.9	0.92	92.4	89.5276	78.2717
2018	8	5	22	52	40	0.3	3.9	0.9	91.9	89.5276	76.3218
2018	8	5	23	2	40	0.3	3.9	0.9	91.7	89.5276	76.6004
2018	8	5	23	12	40	0.3	3.9	0.89	92.3	89.462	75.7072
2018	8	5	23	22	40	0.3	3.9	0.96	93.7	89.462	80.9956
2018	8	5	23	32	40	0.3	3.9	0.92	91.4	89.462	78.2123
2018	8	5	23	42	40	0.3	3.9	0.92	93.3	89.462	77.934
2018	8	5	23	52	40	0.3	3.9	0.93	95.5	89.462	78.4907
2018	8	6	0	2	40	0.3	3.9	0.91	89.8	89.3963	77.3185
2018	8	6	0	12	40	0.3	3.9	0.94	94.8	89.3963	79.2654
2018	8	6	0	22	40	0.3	3.9	0.92	93.3	89.3963	77.8748
2018	8	6	0	32	40	0.3	3.9	0.88	91.5	89.3963	74.8155
2018	8	6	0	42	40	0.3	3.9	0.89	92.9	89.3963	75.6499
2018	8	6	0	52	40	0.3	3.9	0.91	94.1	89.3307	76.9819
2018	8	6	1	2	40	0.3	3.9	0.92	93.1	89.3307	78.0936
2018	8	6	1	12	40	0.3	3.9	0.91	93.3	89.3307	76.7041
2018	8	6	1	22	40	0.3	3.9	0.91	93.5	89.3307	76.982
2018	8	6	1	32	40	0.3	3.9	0.86	92.9	89.3307	72.5354
2018	8	6	1	42	40	0.3	3.9	0.91	90	89.2651	76.6457
2018	8	6	1	52	40	0.3	3.9	0.91	93.1	89.2651	76.9235
2018	8	6	2	2	40	0.3	3.9	0.92	91.6	89.2651	77.7566
2018	8	6	2	12	40	0.3	3.9	0.94	93	89.1995	79.3623
2018	8	6	2	22	40	0.3	3.9	0.93	93.8	89.1995	78.5299
2018	8	6	2	32	40	0.3	3.9	0.91	92.5	89.1995	76.865

Mazourka (0354)

Year	Month	Day	Hour	Minute	Second	CellBegin	CellEnd	Speed	Direction	Area	Flow
2018	8	6	2	42	40	0.3	3.9	0.93	91.4	89.1995	78.8074
2018	8	6	2	52	40	0.3	3.9	0.88	91.7	89.1339	74.3109
2018	8	6	3	2	40	0.3	3.9	0.92	92.9	89.1339	77.361
2018	8	6	3	12	40	0.3	3.9	0.93	93	89.1339	78.4702
2018	8	6	3	22	40	0.3	3.9	0.89	91.9	89.1339	75.4201
2018	8	6	3	32	40	0.3	3.9	0.9	93.6	89.1339	75.9747
2018	8	6	3	42	40	0.3	3.9	0.89	92.5	89.1995	75.4778
2018	8	6	3	52	40	0.3	3.9	0.92	91	89.1995	77.4202
2018	8	6	4	2	40	0.3	3.9	0.9	92.9	89.1995	76.3103
2018	8	6	4	12	40	0.3	3.9	0.94	93	89.1995	79.0852
2018	8	6	4	22	40	0.3	3.9	0.89	93.6	89.1995	74.9229
2018	8	6	4	32	40	0.3	3.9	0.88	90.9	89.1995	74.0905
2018	8	6	4	42	40	0.3	3.9	0.92	92.1	89.1339	77.3613
2018	8	6	4	52	40	0.3	3.9	0.88	93.4	89.1339	74.3113
2018	8	6	5	2	40	0.3	3.9	0.89	93.8	89.1339	75.1432
2018	8	6	5	12	40	0.3	3.9	0.92	93.1	89.1339	77.6387
2018	8	6	5	22	40	0.3	3.9	0.91	92.7	89.1339	76.5296
2018	8	6	5	32	40	0.3	3.9	0.89	93.2	89.1339	75.4205
2018	8	6	5	42	40	0.3	3.9	0.89	93.8	89.0683	75.363
2018	8	6	5	52	40	0.3	3.9	0.89	91.1	89.0683	75.363
2018	8	6	6	2	40	0.3	3.9	0.89	92.1	89.0683	74.8089
2018	8	6	6	12	40	0.3	3.9	0.91	93.9	89.0683	76.7484
2018	8	6	6	22	40	0.3	3.9	0.91	93.5	89.0026	76.9667
2018	8	6	6	32	40	0.3	3.9	0.89	92.9	89.0026	75.3055
2018	8	6	6	42	40	0.3	3.9	0.91	94.1	89.0026	76.9667
2018	8	6	6	52	40	0.3	3.9	0.9	92.9	88.937	76.078
2018	8	6	7	2	40	0.3	3.9	0.91	92.5	88.937	76.3546
2018	8	6	7	12	40	0.3	3.9	0.9	94	88.8714	75.4669
2018	8	6	7	22	40	0.3	3.9	0.93	92	88.8714	77.9549
2018	8	6	7	32	40	0.3	3.9	0.9	92.7	88.8058	75.6854
2018	8	6	7	42	40	0.3	3.9	0.89	91.7	88.8058	74.8568
2018	8	6	7	52	40	0.3	3.9	0.9	91.7	88.7402	75.6275
2018	8	6	8	2	40	0.3	3.9	0.92	91	88.7402	77.2836
2018	8	6	8	12	40	0.3	3.9	0.92	94.1	88.6745	77.2243
2018	8	6	8	22	40	0.3	3.9	0.88	92.1	88.6745	73.6389
2018	8	6	8	32	40	0.3	3.9	0.91	93.7	88.6745	76.1211
2018	8	6	8	42	40	0.3	3.9	0.89	91.1	88.6089	74.4092
2018	8	6	8	52	40	0.3	3.9	0.9	92.9	88.6089	75.7871
2018	8	6	9	2	40	0.3	3.9	0.91	93.9	88.6089	76.6139
2018	8	6	9	12	40	0.3	3.9	0.89	93.8	88.6089	74.6848
2018	8	6	9	22	40	0.3	3.9	0.93	92.8	88.5433	77.6566
2018	8	6	9	32	40	0.3	3.9	0.89	93.6	88.5433	74.6274
2018	8	6	9	42	40	0.3	3.9	0.92	91	88.5433	76.8304
2018	8	6	9	52	40	0.3	3.9	0.92	93.9	88.4777	77.0465
2018	8	6	10	2	40	0.3	3.9	0.94	92.6	88.4777	78.4223
2018	8	6	10	12	40	0.3	3.9	0.92	91.2	88.4777	77.0465

Mazourka (0354)

Year	Month	Day	Hour	Minute	Second	CellBegin	CellEnd	Speed	Direction	Area	Flow
2018	8	6	10	22	40	0.3	3.9	0.91	92.9	88.4777	75.9458
2018	8	6	10	32	40	0.3	3.9	0.93	92.4	88.4777	77.872
2018	8	6	10	42	40	0.3	3.9	0.92	94.5	88.4777	77.0465
2018	8	6	10	52	40	0.3	3.9	0.92	92.1	88.4121	76.7122
2018	8	6	11	2	40	0.3	3.9	0.9	93.5	88.4121	75.6124
2018	8	6	11	12	40	0.3	3.9	0.91	92.9	88.4121	75.8873
2018	8	6	11	22	40	0.3	3.9	0.9	94	88.4121	75.0624
2018	8	6	11	32	40	0.3	3.9	0.94	93	88.3465	78.3016
2018	8	6	11	42	40	0.3	3.9	0.93	93.8	88.3465	78.0268
2018	8	6	11	52	40	0.3	3.9	0.91	92.3	88.2808	76.0449
2018	8	6	12	2	40	0.3	3.9	0.88	93.6	88.2808	73.5741
2018	8	6	12	12	40	0.3	3.9	0.93	94.3	88.2152	77.3578
2018	8	6	12	22	40	0.3	3.9	0.91	92.5	88.1496	75.9276
2018	8	6	12	32	40	0.3	3.9	0.94	93.6	88.0184	78.5472
2018	8	6	12	42	40	0.3	3.9	0.96	94.5	87.9528	80.1272
2018	8	6	12	52	40	0.3	3.9	0.94	94.8	87.9528	77.9394
2018	8	6	13	2	40	0.3	3.9	0.92	92.9	87.8871	76.2395
2018	8	6	13	12	40	0.3	3.9	0.87	92.8	87.8871	72.6871
2018	8	6	13	22	40	0.3	3.9	0.9	95.7	87.8871	74.3266
2018	8	6	13	32	40	0.3	3.9	0.91	95.4	87.8215	75.6343
2018	8	6	13	42	40	0.3	3.9	0.9	90.6	87.8215	74.8151
2018	8	6	13	52	40	0.3	3.9	0.91	93.9	87.8215	75.6342
2018	8	6	14	2	40	0.3	3.9	0.9	94	87.8215	74.542
2018	8	6	14	12	40	0.3	3.9	0.93	95.3	87.8215	76.7263
2018	8	6	14	22	40	0.3	3.9	0.88	93.4	87.8215	73.4497
2018	8	6	14	32	40	0.3	3.9	0.92	94.5	87.7559	76.3939
2018	8	6	14	42	40	0.3	3.9	0.93	91	87.6903	76.8799
2018	8	6	14	52	40	0.3	3.9	0.91	93.9	87.6903	75.7894
2018	8	6	15	2	40	0.3	3.9	0.93	95.9	87.6903	76.6072
2018	8	6	15	12	40	0.3	3.9	0.91	95.2	87.6247	75.4581
2018	8	6	15	22	40	0.3	3.9	0.94	95.2	87.6247	77.9097
2018	8	6	15	32	40	0.3	3.9	0.89	93	87.5591	73.7662
2018	8	6	15	42	40	0.3	3.9	0.9	94.4	87.5591	74.3105
2018	8	6	15	52	40	0.3	3.9	0.95	93.4	87.4934	78.8765
2018	8	6	16	2	40	0.3	3.9	0.94	92.2	87.3622	77.6675
2018	8	6	16	12	40	0.3	3.9	0.93	94.5	87.4934	76.7005
2018	8	6	16	22	40	0.3	3.9	0.97	94.1	87.3622	80.1115
2018	8	6	16	32	40	0.3	3.9	0.94	93	87.3622	77.3958
2018	8	6	16	42	40	0.3	3.9	0.88	93	87.3622	73.0507
2018	8	6	16	52	40	0.3	3.9	0.92	91.4	87.2966	75.7073
2018	8	6	17	2	40	0.3	3.9	0.91	93.5	87.231	74.8348
2018	8	6	17	12	40	0.3	3.9	0.9	93.4	87.231	74.0213
2018	8	6	17	22	40	0.3	3.9	0.91	95.4	87.231	74.8347
2018	8	6	17	32	40	0.3	3.9	0.87	92.2	87.231	71.8521
2018	8	6	17	42	40	0.3	3.9	0.89	92.9	87.231	73.7501
2018	8	6	17	52	40	0.3	3.9	0.85	92.2	87.231	70.2252

Mazourka (0354)

Year	Month	Day	Hour	Minute	Second	CellBegin	CellEnd	Speed	Direction	Area	Flow
2018	8	6	18	2	40	0.3	3.9	0.88	92.8	87.231	72.3943
2018	8	6	18	12	40	0.3	3.9	0.91	94.1	87.231	75.3768
2018	8	6	18	22	40	0.3	3.9	0.86	90	87.231	71.0386
2018	8	6	18	32	40	0.3	3.9	0.92	93.5	87.231	76.1902
2018	8	6	18	42	40	0.3	3.9	0.86	93.5	87.231	71.3097
2018	8	6	18	52	40	0.3	3.9	0.86	91.7	87.1654	70.9831
2018	8	6	19	2	40	0.3	3.9	0.88	94.3	87.1654	72.3377
2018	8	6	19	12	40	0.3	3.9	0.9	91.3	87.1654	73.9632
2018	8	6	19	22	40	0.3	3.9	0.87	95.2	87.1654	71.7958
2018	8	6	19	32	40	0.3	3.9	0.89	94.7	87.1654	72.8795
2018	8	6	19	42	40	0.3	3.9	0.9	93.4	87.1654	73.9632
2018	8	6	19	52	40	0.3	3.9	0.9	93.6	87.1654	73.9632
2018	8	6	20	2	40	0.3	3.9	0.9	90	87.1654	74.2341
2018	8	6	20	12	40	0.3	3.9	0.88	90.9	87.1654	72.8794
2018	8	6	20	22	40	0.3	3.9	0.87	91.7	87.1654	71.7957
2018	8	6	20	32	40	0.3	3.9	0.89	91.3	87.1654	73.1503
2018	8	6	20	42	40	0.3	3.9	0.88	90.9	87.0997	72.2811
2018	8	6	20	52	40	0.3	3.9	0.89	92.5	87.0997	73.3639
2018	8	6	21	2	40	0.3	3.9	0.87	91.1	87.0997	72.0103
2018	8	6	21	12	40	0.3	3.9	0.91	91	87.0997	75.2589
2018	8	6	21	22	40	0.3	3.9	0.9	92.7	87.0997	74.4468
2018	8	6	21	32	40	0.3	3.9	0.88	92.1	87.0997	72.2811
2018	8	6	21	42	40	0.3	3.9	0.89	92.8	87.0997	73.0932
2018	8	6	21	52	40	0.3	3.9	0.89	91.9	87.0997	73.364
2018	8	6	22	2	40	0.3	3.9	0.88	92.4	87.0997	72.5518
2018	8	6	22	12	40	0.3	3.9	0.88	92.4	87.0997	72.2811
2018	8	6	22	22	40	0.3	3.9	0.89	91.5	87.0341	73.5772
2018	8	6	22	32	40	0.3	3.9	0.88	91.7	87.0341	72.2247
2018	8	6	22	42	40	0.3	3.9	0.88	93.6	87.0341	72.4952
2018	8	6	22	52	40	0.3	3.9	0.91	93.3	87.0341	75.2003
2018	8	6	23	2	40	0.3	3.9	0.93	94	87.0341	76.5528
2018	8	6	23	12	40	0.3	3.9	0.9	94.2	87.0341	74.1183
2018	8	6	23	22	40	0.3	3.9	0.89	90.6	87.0341	73.0363
2018	8	6	23	32	40	0.3	3.9	0.88	90.6	87.0341	72.4953
2018	8	6	23	42	40	0.3	3.9	0.88	93.2	86.9685	72.7089
2018	8	6	23	52	40	0.3	3.9	0.84	90.2	86.9685	68.9249
2018	8	7	0	2	40	0.3	3.9	0.88	93.4	86.9685	72.4387
2018	8	7	0	12	40	0.3	3.9	0.88	91.5	86.9685	72.1684
2018	8	7	0	22	40	0.3	3.9	0.87	90.9	86.9685	71.3576
2018	8	7	0	32	40	0.3	3.9	0.89	93.6	86.9685	73.52
2018	8	7	0	42	40	0.3	3.9	0.87	90.9	86.9685	71.3577
2018	8	7	0	52	40	0.3	3.9	0.91	93.1	86.9685	74.8715
2018	8	7	1	2	40	0.3	3.9	0.9	91.3	86.9685	73.7904
2018	8	7	1	12	40	0.3	3.9	0.87	91.5	86.9685	71.3577
2018	8	7	1	22	40	0.3	3.9	0.88	91.9	86.9685	72.7093
2018	8	7	1	32	40	0.3	3.9	0.89	91.3	86.9685	73.2499

Mazourka (0354)

Year	Month	Day	Hour	Minute	Second	CellBegin	CellEnd	Speed	Direction	Area	Flow
2018	8	7	1	42	40	0.3	3.9	0.91	92.1	86.9685	74.8717
2018	8	7	1	52	40	0.3	3.9	0.9	91.9	86.9685	74.3312
2018	8	7	2	2	40	0.3	3.9	0.89	92.7	86.9685	73.25
2018	8	7	2	12	40	0.3	3.9	0.89	94.2	86.9685	73.5203
2018	8	7	2	22	40	0.3	3.9	0.88	93.6	86.9685	72.7095
2018	8	7	2	32	40	0.3	3.9	0.88	92.6	86.9685	72.1689
2018	8	7	2	42	40	0.3	3.9	0.88	93.8	86.9685	72.4392
2018	8	7	2	52	40	0.3	3.9	0.88	94.9	86.9685	72.4393
2018	8	7	3	2	40	0.3	3.9	0.88	92.3	86.9029	72.6527
2018	8	7	3	12	40	0.3	3.9	0.89	91.7	86.9029	73.1929
2018	8	7	3	22	40	0.3	3.9	0.88	93.4	86.9029	72.3827
2018	8	7	3	32	40	0.3	3.9	0.87	93.4	86.9029	71.8425
2018	8	7	3	42	40	0.3	3.9	0.9	91.5	86.9029	73.7332
2018	8	7	3	52	40	0.3	3.9	0.89	93.2	86.9029	73.4631
2018	8	7	4	2	40	0.3	3.9	0.88	92.3	86.9029	72.6529
2018	8	7	4	12	40	0.3	3.9	0.91	91.7	86.9029	74.5435
2018	8	7	4	22	40	0.3	3.9	0.91	93.7	86.8373	74.4851
2018	8	7	4	32	40	0.3	3.9	0.87	93	86.9029	71.8427
2018	8	7	4	42	40	0.3	3.9	0.9	92.3	86.9029	74.0034
2018	8	7	4	52	40	0.3	3.9	0.91	93.3	86.9029	74.8137
2018	8	7	5	2	40	0.3	3.9	0.91	90.6	86.9029	74.8138
2018	8	7	5	12	40	0.3	3.9	0.86	92.6	86.9029	71.0326
2018	8	7	5	22	40	0.3	3.9	0.89	92.1	86.9029	73.4634
2018	8	7	5	32	40	0.3	3.9	0.87	94.3	86.9029	71.0327
2018	8	7	5	42	40	0.3	3.9	0.93	94.9	86.9029	76.1643
2018	8	7	5	52	40	0.3	3.9	0.94	93.4	86.8373	77.1842
2018	8	7	6	2	40	0.3	3.9	0.91	93.7	86.8373	74.4855
2018	8	7	6	12	40	0.3	3.9	0.86	92.9	86.8373	70.4374
2018	8	7	6	22	40	0.3	3.9	0.93	95.1	86.8373	75.8349
2018	8	7	6	32	40	0.3	3.9	0.86	91.5	86.8373	70.4375
2018	8	7	6	42	40	0.3	3.9	0.88	92.1	86.8373	72.0568
2018	8	7	6	52	40	0.3	3.9	0.87	93	86.8373	71.517
2018	8	7	7	2	40	0.3	3.9	0.88	94.1	86.8373	72.0568
2018	8	7	7	12	40	0.3	3.9	0.91	94.1	86.8373	74.4857
2018	8	7	7	22	40	0.3	3.9	0.91	94.6	86.8373	74.2159
2018	8	7	7	32	40	0.3	3.9	0.9	92.1	86.7717	73.888
2018	8	7	7	42	40	0.3	3.9	0.88	93.2	86.7717	72.2701
2018	8	7	7	52	40	0.3	3.9	0.9	92.9	86.7717	74.1577
2018	8	7	8	2	40	0.3	3.9	0.9	94	86.7717	74.1578
2018	8	7	8	12	40	0.3	3.9	0.88	93	86.7717	72.0005
2018	8	7	8	22	40	0.3	3.9	0.86	93.7	86.7717	70.9218
2018	8	7	8	32	40	0.3	3.9	0.9	92.9	86.7717	73.6185
2018	8	7	8	42	40	0.3	3.9	0.91	93.7	86.7717	74.6971
2018	8	7	8	52	40	0.3	3.9	0.91	93.9	86.706	74.3691
2018	8	7	9	2	40	0.3	3.9	0.91	94.1	86.706	74.3691
2018	8	7	9	12	40	0.3	3.9	0.87	92.4	86.706	71.4051

Mazourka (0354)

Year	Month	Day	Hour	Minute	Second	CellBegin	CellEnd	Speed	Direction	Area	Flow
2018	8	7	9	22	40	0.3	3.9	0.89	93	86.706	73.0218
2018	8	7	9	32	40	0.3	3.9	0.91	92.5	86.706	74.908
2018	8	7	9	42	40	0.3	3.9	0.89	94.9	86.6404	72.426
2018	8	7	9	52	40	0.3	3.9	0.89	92.3	86.6404	73.2337
2018	8	7	10	2	40	0.3	3.9	0.87	91.9	86.6404	71.349
2018	8	7	10	12	40	0.3	3.9	0.88	95.6	86.6404	71.8875
2018	8	7	10	22	40	0.3	3.9	0.91	92.9	86.5748	74.7904
2018	8	7	10	32	40	0.3	3.9	0.87	91.3	86.5748	71.293
2018	8	7	10	42	40	0.3	3.9	0.87	92.8	86.5748	71.2929
2018	8	7	10	52	40	0.3	3.9	0.9	94.8	86.5092	73.1186
2018	8	7	11	2	40	0.3	3.9	0.88	93.6	86.4436	71.9866
2018	8	7	11	12	40	0.3	3.9	0.89	94	86.378	72.4667
2018	8	7	11	22	40	0.3	3.9	0.86	93.1	86.3123	70.2641
2018	8	7	11	32	40	0.3	3.9	0.91	92.1	86.3123	74.2868
2018	8	7	11	42	40	0.3	3.9	0.92	93.9	86.3123	74.8231
2018	8	7	11	52	40	0.3	3.9	0.92	94.5	86.2467	75.0321
2018	8	7	12	2	40	0.3	3.9	0.9	94	86.2467	73.6922
2018	8	7	12	12	40	0.3	3.9	0.91	95.8	86.2467	73.6922
2018	8	7	12	22	40	0.3	3.9	0.91	93.9	86.1811	74.4372
2018	8	7	12	32	40	0.3	3.9	0.92	93.9	86.1811	74.9727
2018	8	7	12	42	40	0.3	3.9	0.88	96.2	86.1811	71.4918
2018	8	7	12	52	40	0.3	3.9	0.9	96	86.1811	73.3661
2018	8	7	13	2	40	0.3	3.9	0.93	96.7	86.1811	75.2404
2018	8	7	13	12	40	0.3	3.9	0.88	94.1	86.1155	71.4353
2018	8	7	13	22	40	0.3	3.9	0.92	95.1	86.1155	74.9133
2018	8	7	13	32	40	0.3	3.9	0.93	94.6	86.1155	75.9835
2018	8	7	13	42	40	0.3	3.9	0.9	97.4	86.1155	72.5054
2018	8	7	13	52	40	0.3	3.9	0.9	94	86.1155	73.5755
2018	8	7	14	2	40	0.3	3.9	0.91	93.9	86.0499	74.052
2018	8	7	14	12	40	0.3	3.9	0.89	92.7	86.0499	72.4479
2018	8	7	14	22	40	0.3	3.9	0.9	94.6	86.0499	72.7152
2018	8	7	14	32	40	0.3	3.9	0.9	95.4	85.9843	73.1919
2018	8	7	14	42	40	0.3	3.9	0.9	94.2	85.9843	73.459
2018	8	7	14	52	40	0.3	3.9	0.89	93.4	85.9843	72.6576
2018	8	7	15	2	40	0.3	3.9	0.91	95.2	85.9843	73.9931
2018	8	7	15	12	40	0.3	3.9	0.88	92.4	85.9186	71.5323
2018	8	7	15	22	40	0.3	3.9	0.91	94.6	85.9186	73.4006
2018	8	7	15	32	40	0.3	3.9	0.89	94.5	85.9186	71.7991
2018	8	7	15	42	40	0.3	3.9	0.89	94	85.853	72.0089
2018	8	7	15	52	40	0.3	3.9	0.91	93.7	85.853	74.1424
2018	8	7	16	2	40	0.3	3.9	0.9	95.9	85.7874	72.7511
2018	8	7	16	12	40	0.3	3.9	0.9	94.4	85.7874	72.7511
2018	8	7	16	22	40	0.3	3.9	0.89	96.3	85.7218	71.8945
2018	8	7	16	32	40	0.3	3.9	0.89	94	85.7218	72.427
2018	8	7	16	42	40	0.3	3.9	0.9	93.1	85.7218	72.9595
2018	8	7	16	52	40	0.3	3.9	0.9	92.9	85.7218	72.6932

Mazourka (0354)

Year	Month	Day	Hour	Minute	Second	CellBegin	CellEnd	Speed	Direction	Area	Flow
2018	8	7	17	2	40	0.3	3.9	0.89	93.8	85.7218	71.8943
2018	8	7	17	12	40	0.3	3.9	0.88	91.1	85.7218	71.628
2018	8	7	17	22	40	0.3	3.9	0.87	93.9	85.6562	70.5068
2018	8	7	17	32	40	0.3	3.9	0.91	94.6	85.6562	73.1674
2018	8	7	17	42	40	0.3	3.9	0.89	92.9	85.6562	72.3692
2018	8	7	17	52	40	0.3	3.9	0.87	92.2	85.6562	70.7728
2018	8	7	18	2	40	0.3	3.9	0.88	93.6	85.6562	71.5709
2018	8	7	18	12	40	0.3	3.9	0.89	93	85.6562	72.103
2018	8	7	18	22	40	0.3	3.9	0.89	92.1	85.5906	72.0457
2018	8	7	18	32	40	0.3	3.9	0.89	90	85.5906	72.0457
2018	8	7	18	42	40	0.3	3.9	0.86	92.2	85.5906	69.653
2018	8	7	18	52	40	0.3	3.9	0.86	92.8	85.5906	69.9188
2018	8	7	19	2	40	0.3	3.9	0.85	92.2	85.5906	68.5895
2018	8	7	19	12	40	0.3	3.9	0.89	93	85.5906	72.0455
2018	8	7	19	22	40	0.3	3.9	0.86	91.7	85.5906	69.9187
2018	8	7	19	32	40	0.3	3.9	0.87	90	85.5906	70.4504
2018	8	7	19	42	40	0.3	3.9	0.88	91.7	85.5906	71.2479
2018	8	7	19	52	40	0.3	3.9	0.9	91.7	85.5906	72.5772
2018	8	7	20	2	40	0.3	3.9	0.89	92.9	85.5906	72.3113
2018	8	7	20	12	40	0.3	3.9	0.88	93.2	85.5906	71.2479
2018	8	7	20	22	40	0.3	3.9	0.86	94.4	85.5906	69.3869
2018	8	7	20	32	40	0.3	3.9	0.88	91.7	85.5906	71.2478
2018	8	7	20	42	40	0.3	3.9	0.87	91.1	85.6562	70.2403
2018	8	7	20	52	40	0.3	3.9	0.87	93.3	85.5906	70.1844
2018	8	7	21	2	40	0.3	3.9	0.88	92.8	85.5906	70.982
2018	8	7	21	12	40	0.3	3.9	0.85	92.7	85.6562	68.91
2018	8	7	21	22	40	0.3	3.9	0.9	92.7	85.6562	73.1669
2018	8	7	21	32	40	0.3	3.9	0.87	92.6	85.6562	70.2402
2018	8	7	21	42	40	0.3	3.9	0.85	93.1	85.6562	68.9099
2018	8	7	21	52	40	0.3	3.9	0.88	92.6	85.6562	71.0384
2018	8	7	22	2	40	0.3	3.9	0.87	92	85.6562	70.2403
2018	8	7	22	12	40	0.3	3.9	0.86	94.4	85.5906	69.121
2018	8	7	22	22	40	0.3	3.9	0.93	94	85.5906	75.2356
2018	8	7	22	32	40	0.3	3.9	0.87	92	85.6562	70.2403
2018	8	7	22	42	40	0.3	3.9	0.87	93.9	85.5906	70.4503
2018	8	7	22	52	40	0.3	3.9	0.89	92.1	85.5906	72.3113
2018	8	7	23	2	40	0.3	3.9	0.86	91.1	85.5906	69.6528
2018	8	7	23	12	40	0.3	3.9	0.87	93.2	85.5906	70.7162
2018	8	7	23	22	40	0.3	3.9	0.89	91.5	85.5906	72.0455
2018	8	7	23	32	40	0.3	3.9	0.85	93.1	85.5906	68.8553
2018	8	7	23	42	40	0.3	3.9	0.9	91.9	85.5906	72.8431
2018	8	7	23	52	40	0.3	3.9	0.82	91.8	85.5906	66.7286
2018	8	8	0	2	40	0.3	3.9	0.86	93.3	85.5906	69.9188
2018	8	8	0	12	40	0.3	3.9	0.89	92.9	85.5906	72.3115
2018	8	8	0	22	40	0.3	3.9	0.86	93.3	85.5906	69.653
2018	8	8	0	32	40	0.3	3.9	0.86	92	85.5906	69.3872

Mazourka (0354)

Year	Month	Day	Hour	Minute	Second	CellBegin	CellEnd	Speed	Direction	Area	Flow
2018	8	8	0	42	40	0.3	3.9	0.9	92.9	85.5906	72.5774
2018	8	8	0	52	40	0.3	3.9	0.86	93.1	85.5906	69.3872
2018	8	8	1	2	40	0.3	3.9	0.91	90.6	85.5906	73.375
2018	8	8	1	12	40	0.3	3.9	0.9	92.7	85.5906	72.8433
2018	8	8	1	22	40	0.3	3.9	0.85	92.9	85.5906	69.1215
2018	8	8	1	32	40	0.3	3.9	0.87	94.1	85.5906	70.4507
2018	8	8	1	42	40	0.3	3.9	0.87	92.8	85.5906	70.7166
2018	8	8	1	52	40	0.3	3.9	0.87	93	85.5906	70.1849
2018	8	8	2	2	40	0.3	3.9	0.89	94	85.5906	72.3118
2018	8	8	2	12	40	0.3	3.9	0.84	93.6	85.5906	68.0582
2018	8	8	2	22	40	0.3	3.9	0.9	92.1	85.5906	72.5777
2018	8	8	2	32	40	0.3	3.9	0.87	91.5	85.6562	70.507
2018	8	8	2	42	40	0.3	3.9	0.87	94.5	85.6562	70.241
2018	8	8	2	52	40	0.3	3.9	0.87	93.2	85.6562	70.507
2018	8	8	3	2	40	0.3	3.9	0.88	91.3	85.6562	71.3053
2018	8	8	3	12	40	0.3	3.9	0.86	92.8	85.6562	69.975
2018	8	8	3	22	40	0.3	3.9	0.88	93	85.7218	71.362
2018	8	8	3	32	40	0.3	3.9	0.89	92.7	85.7218	72.1609
2018	8	8	3	42	40	0.3	3.9	0.9	92.3	85.7218	72.6935
2018	8	8	3	52	40	0.3	3.9	0.88	94.7	85.7874	71.4188
2018	8	8	4	2	40	0.3	3.9	0.81	93	85.853	65.6082
2018	8	8	4	12	40	0.3	3.9	0.87	92.2	85.7874	70.6194
2018	8	8	4	22	40	0.3	3.9	0.86	94.8	85.853	69.342
2018	8	8	4	32	40	0.3	3.9	0.88	93	85.853	71.7424
2018	8	8	4	42	40	0.3	3.9	0.86	93.5	85.9186	69.664
2018	8	8	4	52	40	0.3	3.9	0.85	92.7	85.9186	68.8633
2018	8	8	5	2	40	0.3	3.9	0.88	92.6	85.9186	71.5324
2018	8	8	5	12	40	0.3	3.9	0.89	94.5	85.9186	71.7994
2018	8	8	5	22	40	0.3	3.9	0.91	94.3	85.9186	73.9347
2018	8	8	5	32	40	0.3	3.9	0.89	93.8	85.9186	72.6002
2018	8	8	5	42	40	0.3	3.9	0.88	92.1	85.9186	71.2657
2018	8	8	5	52	40	0.3	3.9	0.88	91.5	85.9186	71.5326
2018	8	8	6	2	40	0.3	3.9	0.85	92.2	85.9186	68.8635
2018	8	8	6	12	40	0.3	3.9	0.88	92.1	85.9186	71.2657
2018	8	8	6	22	40	0.3	3.9	0.87	92.8	85.9186	70.465
2018	8	8	6	32	40	0.3	3.9	0.88	91.3	85.9186	71.2658
2018	8	8	6	42	40	0.3	3.9	0.87	91.5	85.9186	70.9989
2018	8	8	6	52	40	0.3	3.9	0.86	92.9	85.9186	69.6644
2018	8	8	7	2	40	0.3	3.9	0.87	92.2	85.9186	70.9989
2018	8	8	7	12	40	0.3	3.9	0.88	94.3	85.9186	70.999
2018	8	8	7	22	40	0.3	3.9	0.88	94.1	85.9186	71.2659
2018	8	8	7	32	40	0.3	3.9	0.86	92.8	85.9186	69.9314
2018	8	8	7	42	40	0.3	3.9	0.86	94.2	85.9186	69.6645
2018	8	8	7	52	40	0.3	3.9	0.88	93.4	85.9186	71.7998
2018	8	8	8	2	40	0.3	3.9	0.88	91.3	85.9186	71.266
2018	8	8	8	12	40	0.3	3.9	0.85	93.1	85.9186	69.1307

Mazourka (0354)

Year	Month	Day	Hour	Minute	Second	CellBegin	CellEnd	Speed	Direction	Area	Flow
2018	8	8	8	22	40	0.3	3.9	0.87	93.2	85.9186	70.7322
2018	8	8	8	32	40	0.3	3.9	0.88	93.9	85.9186	71.266
2018	8	8	8	42	40	0.3	3.9	0.86	93.9	85.9186	69.6645
2018	8	8	8	52	40	0.3	3.9	0.87	95	85.853	70.4094
2018	8	8	9	2	40	0.3	3.9	0.86	92.6	85.9186	70.1984
2018	8	8	9	12	40	0.3	3.9	0.87	93.5	85.853	70.4094
2018	8	8	9	22	40	0.3	3.9	0.89	92.5	85.853	72.0096
2018	8	8	9	32	40	0.3	3.9	0.91	93.5	85.853	73.6098
2018	8	8	9	42	40	0.3	3.9	0.88	94.9	85.853	71.2095
2018	8	8	9	52	40	0.3	3.9	0.87	93	85.853	70.9428
2018	8	8	10	2	40	0.3	3.9	0.88	91.7	85.7874	71.153
2018	8	8	10	12	40	0.3	3.9	0.88	93.9	85.7874	71.153
2018	8	8	10	22	40	0.3	3.9	0.87	93.7	85.7218	70.5639
2018	8	8	10	32	40	0.3	3.9	0.92	94.9	85.6562	74.2328
2018	8	8	10	42	40	0.3	3.9	0.88	93.8	85.6562	71.5721
2018	8	8	10	52	40	0.3	3.9	0.84	95.4	85.5906	67.7932
2018	8	8	11	2	40	0.3	3.9	0.9	95.6	85.5906	72.5786
2018	8	8	11	12	40	0.3	3.9	0.91	94.6	85.5249	73.3178
2018	8	8	11	22	40	0.3	3.9	0.87	93.9	85.5249	70.6613
2018	8	8	11	32	40	0.3	3.9	0.9	95.5	85.5249	72.2551
2018	8	8	11	42	40	0.3	3.9	0.87	91.5	85.5249	70.3956
2018	8	8	11	52	40	0.3	3.9	0.89	94	85.5249	71.9895
2018	8	8	12	2	40	0.3	3.9	0.89	96.6	85.4593	71.4012
2018	8	8	12	12	40	0.3	3.9	0.89	94.2	85.4593	71.9321
2018	8	8	12	22	40	0.3	3.9	0.89	94	85.4593	72.1975
2018	8	8	12	32	40	0.3	3.9	0.88	95.2	85.4593	70.6049
2018	8	8	12	42	40	0.3	3.9	0.89	95.1	85.3937	71.8747
2018	8	8	12	52	40	0.3	3.9	0.88	95.6	85.4593	70.6048
2018	8	8	13	2	40	0.3	3.9	0.87	94.7	85.3937	70.2833
2018	8	8	13	12	40	0.3	3.9	0.88	96.2	85.3937	70.5485
2018	8	8	13	22	40	0.3	3.9	0.88	95.1	85.3937	71.0789
2018	8	8	13	32	40	0.3	3.9	0.89	95.5	85.3937	71.8745
2018	8	8	13	42	40	0.3	3.9	0.88	96.9	85.3281	70.2271
2018	8	8	13	52	40	0.3	3.9	0.9	95	85.3281	72.6121
2018	8	8	14	2	40	0.3	3.9	0.91	96.6	85.3281	73.4071
2018	8	8	14	12	40	0.3	3.9	0.91	95	85.3281	73.1421
2018	8	8	14	22	40	0.3	3.9	0.9	95	85.3281	72.612
2018	8	8	14	32	40	0.3	3.9	0.87	94.7	85.2625	70.1709
2018	8	8	14	42	40	0.3	3.9	0.85	96	85.2625	68.3173
2018	8	8	14	52	40	0.3	3.9	0.89	94.9	85.2625	71.7596
2018	8	8	15	2	40	0.3	3.9	0.87	94.3	85.2625	69.906
2018	8	8	15	12	40	0.3	3.9	0.91	93.1	85.1969	73.5542
2018	8	8	15	22	40	0.3	3.9	0.88	94	85.1969	71.173
2018	8	8	15	32	40	0.3	3.9	0.9	95	85.1969	72.2312
2018	8	8	15	42	40	0.3	3.9	0.88	93.6	85.1969	71.1729
2018	8	8	15	52	40	0.3	3.9	0.91	96.2	85.0656	72.644

Mazourka (0354)

Year	Month	Day	Hour	Minute	Second	CellBegin	CellEnd	Speed	Direction	Area	Flow
2018	8	8	16	2	40	0.3	3.9	0.89	96.5	85.1312	71.6446
2018	8	8	16	12	40	0.3	3.9	0.84	94.3	85.1312	67.4147
2018	8	8	16	22	40	0.3	3.9	0.9	94.6	85.1312	71.9089
2018	8	8	16	32	40	0.3	3.9	0.91	93.7	85.0656	73.4363
2018	8	8	16	42	40	0.3	3.9	0.88	95.2	85.0656	70.2664
2018	8	8	16	52	40	0.3	3.9	0.9	93.5	85.0656	72.6438
2018	8	8	17	2	40	0.3	3.9	0.87	96.3	85	69.6821
2018	8	8	17	12	40	0.3	3.9	0.86	95	85	68.8903
2018	8	8	17	22	40	0.3	3.9	0.91	95	85	73.1134
2018	8	8	17	32	40	0.3	3.9	0.89	94.6	84.9344	71.4724
2018	8	8	17	42	40	0.3	3.9	0.86	93.5	85	69.4181
2018	8	8	17	52	40	0.3	3.9	0.89	95.3	84.9344	71.4723
2018	8	8	18	2	40	0.3	3.9	0.89	94.2	84.9344	71.4723
2018	8	8	18	12	40	0.3	3.9	0.89	94.2	84.9344	71.736
2018	8	8	18	22	40	0.3	3.9	0.86	92.6	84.9344	68.8348
2018	8	8	18	32	40	0.3	3.9	0.89	93.2	84.9344	71.4722
2018	8	8	18	42	40	0.3	3.9	0.89	93.2	84.9344	71.2084
2018	8	8	18	52	40	0.3	3.9	0.87	91.5	84.9344	69.626
2018	8	8	19	2	40	0.3	3.9	0.86	91.5	84.9344	69.0985
2018	8	8	19	12	40	0.3	3.9	0.88	94.3	84.9344	70.4171
2018	8	8	19	22	40	0.3	3.9	0.87	93.5	84.9344	69.8896
2018	8	8	19	32	40	0.3	3.9	0.87	91.1	85	69.6817
2018	8	8	19	42	40	0.3	3.9	0.88	92.4	85	70.4735
2018	8	8	19	52	40	0.3	3.9	0.87	93.3	85	69.6817
2018	8	8	20	2	40	0.3	3.9	0.87	93.2	85	69.9456
2018	8	8	20	12	40	0.3	3.9	0.87	93	85	70.2096
2018	8	8	20	22	40	0.3	3.9	0.88	94.3	85	70.2095
2018	8	8	20	32	40	0.3	3.9	0.84	93.1	85	67.834
2018	8	8	20	42	40	0.3	3.9	0.84	92.7	85	67.5701
2018	8	8	20	52	40	0.3	3.9	0.86	94.4	85	68.8898
2018	8	8	21	2	40	0.3	3.9	0.87	92.2	85	69.6816
2018	8	8	21	12	40	0.3	3.9	0.85	92.9	85	68.098
2018	8	8	21	22	40	0.3	3.9	0.85	93.1	85	68.3619
2018	8	8	21	32	40	0.3	3.9	0.86	92.2	85	68.8898
2018	8	8	21	42	40	0.3	3.9	0.88	93	85	70.7374
2018	8	8	21	52	40	0.3	3.9	0.88	93	85	70.7374
2018	8	8	22	2	40	0.3	3.9	0.85	94.2	85	68.3619
2018	8	8	22	12	40	0.3	3.9	0.88	93.4	85	70.7375
2018	8	8	22	22	40	0.3	3.9	0.85	94.4	85	67.8341
2018	8	8	22	32	40	0.3	3.9	0.84	90.2	85.0656	67.8885
2018	8	8	22	42	40	0.3	3.9	0.89	93.6	85.0656	71.5867
2018	8	8	22	52	40	0.3	3.9	0.9	91.5	85.0656	72.3792
2018	8	8	23	2	40	0.3	3.9	0.83	91.6	85.0656	66.5677
2018	8	8	23	12	40	0.3	3.9	0.89	95.1	85.0656	71.0584
2018	8	8	23	22	40	0.3	3.9	0.9	92.5	85.1312	72.4372
2018	8	8	23	32	40	0.3	3.9	0.85	94.2	85.1969	68.2619

Mazourka (0354)

Year	Month	Day	Hour	Minute	Second	CellBegin	CellEnd	Speed	Direction	Area	Flow
2018	8	8	23	42	40	0.3	3.9	0.84	90.2	85.3281	68.1061
2018	8	8	23	52	40	0.3	3.9	0.85	92.4	85.3937	68.9561
2018	8	9	0	2	40	0.3	3.9	0.89	92.8	85.3937	71.6083
2018	8	9	0	12	40	0.3	3.9	0.86	92.2	85.4593	69.542
2018	8	9	0	22	40	0.3	3.9	0.87	93	85.4593	70.0729
2018	8	9	0	32	40	0.3	3.9	0.87	93.4	85.4593	70.6038
2018	8	9	0	42	40	0.3	3.9	0.85	92.2	85.5249	69.0663
2018	8	9	0	52	40	0.3	3.9	0.85	94.4	85.4593	68.7459
2018	8	9	1	2	40	0.3	3.9	0.85	92.9	85.5249	69.0663
2018	8	9	1	12	40	0.3	3.9	0.86	94.2	85.5249	69.332
2018	8	9	1	22	40	0.3	3.9	0.85	92.9	85.5249	68.5351
2018	8	9	1	32	40	0.3	3.9	0.85	92	85.5249	68.8008
2018	8	9	1	42	40	0.3	3.9	0.86	91.5	85.5249	69.5977
2018	8	9	1	52	40	0.3	3.9	0.88	94.5	85.5249	71.1916
2018	8	9	2	2	40	0.3	3.9	0.88	91.5	85.5249	70.926
2018	8	9	2	12	40	0.3	3.9	0.87	93.2	85.5249	70.3948
2018	8	9	2	22	40	0.3	3.9	0.91	92.3	85.5249	73.3169
2018	8	9	2	32	40	0.3	3.9	0.87	93.9	85.5249	70.3949
2018	8	9	2	42	40	0.3	3.9	0.86	93.5	85.5249	69.3323
2018	8	9	2	52	40	0.3	3.9	0.84	94.1	85.5249	67.4729
2018	8	9	3	2	40	0.3	3.9	0.86	92.8	85.5906	69.9193
2018	8	9	3	12	40	0.3	3.9	0.87	92.2	85.5906	70.4511
2018	8	9	3	22	40	0.3	3.9	0.86	93	85.5906	69.9194
2018	8	9	3	32	40	0.3	3.9	0.87	93.4	85.6562	70.7732
2018	8	9	3	42	40	0.3	3.9	0.87	93.4	85.6562	70.7733
2018	8	9	3	52	40	0.3	3.9	0.86	92.4	85.7218	70.0308
2018	8	9	4	2	40	0.3	3.9	0.86	92.4	85.7218	70.0308
2018	8	9	4	12	40	0.3	3.9	0.86	93.3	85.7874	69.82
2018	8	9	4	22	40	0.3	3.9	0.85	93.1	85.853	69.342
2018	8	9	4	32	40	0.3	3.9	0.88	94.1	85.9186	71.2655
2018	8	9	4	42	40	0.3	3.9	0.85	94.9	85.9186	68.8633
2018	8	9	4	52	40	0.3	3.9	0.88	92.1	85.9186	71.7994
2018	8	9	5	2	40	0.3	3.9	0.84	93.1	85.9186	68.0626
2018	8	9	5	12	40	0.3	3.9	0.84	93.1	85.9186	68.5965
2018	8	9	5	22	40	0.3	3.9	0.86	93.5	85.9186	69.6642
2018	8	9	5	32	40	0.3	3.9	0.88	93.2	85.9843	71.3221
2018	8	9	5	42	40	0.3	3.9	0.86	92.2	85.9186	69.9311
2018	8	9	5	52	40	0.3	3.9	0.89	92.1	85.9843	72.1236
2018	8	9	6	2	40	0.3	3.9	0.84	92	85.9186	68.3297
2018	8	9	6	12	40	0.3	3.9	0.87	94.1	85.9843	70.2538
2018	8	9	6	22	40	0.3	3.9	0.88	93	85.9843	71.8565
2018	8	9	6	32	40	0.3	3.9	0.86	93.1	85.9843	69.7196
2018	8	9	6	42	40	0.3	3.9	0.85	93.8	85.9843	68.9182
2018	8	9	6	52	40	0.3	3.9	0.87	93	85.9843	70.521
2018	8	9	7	2	40	0.3	3.9	0.83	92.9	85.9843	67.8498
2018	8	9	7	12	40	0.3	3.9	0.86	91.3	85.9843	69.7197

Mazourka (0354)

Year	Month	Day	Hour	Minute	Second	CellBegin	CellEnd	Speed	Direction	Area	Flow
2018	8	9	7	22	40	0.3	3.9	0.89	94.2	85.9186	72.3336
2018	8	9	7	32	40	0.3	3.9	0.86	93.9	85.9186	69.6645
2018	8	9	7	42	40	0.3	3.9	0.86	93	85.9186	70.1983
2018	8	9	7	52	40	0.3	3.9	0.84	92.7	85.9186	68.063
2018	8	9	8	2	40	0.3	3.9	0.88	92.8	85.9186	71.7998
2018	8	9	8	12	40	0.3	3.9	0.86	96.3	85.9186	69.9315
2018	8	27	12	36	12	0.3	3.9	0.9	94.4	86.2467	73.1568
2018	8	27	12	46	12	0.3	3.9	0.9	95.9	86.1155	73.0416
2018	8	27	12	56	12	0.3	3.9	0.87	95.2	86.1155	70.3662
2018	8	27	13	6	12	0.3	3.9	0.9	95.3	86.0499	72.7167
2018	8	27	13	16	12	0.3	3.9	0.89	95.7	86.0499	72.182
2018	8	27	13	26	12	0.3	3.9	0.92	94.9	86.0499	74.3207
2018	8	27	13	36	12	0.3	3.9	0.88	94	86.0499	71.9146
2018	8	27	13	46	12	0.3	3.9	0.94	93.6	86.0499	76.4594
2018	8	27	13	56	12	0.3	3.9	0.89	94	85.9843	72.659
2018	8	27	14	6	12	0.3	3.9	0.91	95.4	85.9843	73.4604
2018	8	27	14	16	12	0.3	3.9	0.88	93.4	85.9843	71.5905
2018	8	27	14	26	12	0.3	3.9	0.91	93.3	85.9843	74.2617
2018	8	27	14	36	12	0.3	3.9	0.9	91.7	85.9843	73.4603
2018	8	27	14	46	12	0.3	3.9	0.88	94.9	85.9186	71.5336
2018	8	27	14	56	12	0.3	3.9	0.88	93.4	85.9186	71.2667
2018	8	27	15	6	12	0.3	3.9	0.88	95.1	85.9186	71.5336
2018	8	27	15	16	12	0.3	3.9	0.89	94.2	85.9186	72.6012
2018	8	27	15	26	12	0.3	3.9	0.89	96.4	85.9186	71.8004
2018	8	27	15	36	12	0.3	3.9	0.91	93.1	85.9186	73.6688
2018	8	27	15	46	12	0.3	3.9	0.87	93.5	85.9186	70.7327
2018	8	27	15	56	12	0.3	3.9	0.87	95	85.9186	70.7326
2018	8	27	16	6	12	0.3	3.9	0.87	95.6	85.9186	70.7326
2018	8	27	16	16	12	0.3	3.9	0.9	93.3	85.853	73.3435
2018	8	27	16	26	12	0.3	3.9	0.88	93.6	85.853	71.7433
2018	8	27	16	36	12	0.3	3.9	0.89	91.9	85.853	72.2766
2018	8	27	16	46	12	0.3	3.9	0.89	94.7	85.853	71.7432
2018	8	27	16	56	12	0.3	3.9	0.92	94.1	85.853	74.9436
2018	8	27	17	6	12	0.3	3.9	0.87	95	85.853	70.6763
2018	8	27	17	16	12	0.3	3.9	0.89	95.7	85.853	72.2765
2018	8	27	17	26	12	0.3	3.9	0.89	95.1	85.853	72.0098
2018	8	27	17	36	12	0.3	3.9	0.9	92.5	85.853	72.8099
2018	8	27	17	46	12	0.3	3.9	0.9	94.8	85.9186	72.6007
2018	8	27	17	56	12	0.3	3.9	0.86	92.6	85.853	70.1428
2018	8	27	18	6	12	0.3	3.9	0.88	92.1	85.9186	71.7998
2018	8	27	18	16	12	0.3	3.9	0.87	92.8	85.853	70.6761
2018	8	27	18	26	12	0.3	3.9	0.87	92.2	85.853	70.9428
2018	8	27	18	36	12	0.3	3.9	0.88	94.3	85.853	71.4762
2018	8	27	18	46	12	0.3	3.9	0.88	92.8	85.9186	71.7998
2018	8	27	18	56	12	0.3	3.9	0.85	93.3	85.9186	69.3975
2018	8	27	19	6	12	0.3	3.9	0.86	94.2	85.9186	69.6644

Mazourka (0354)

Year	Month	Day	Hour	Minute	Second	CellBegin	CellEnd	Speed	Direction	Area	Flow
2018	8	27	19	16	12	0.3	3.9	0.86	92	85.9186	69.6644
2018	8	27	19	26	12	0.3	3.9	0.88	92.1	85.9186	71.2658
2018	8	27	19	36	12	0.3	3.9	0.87	91.9	85.9186	70.732
2018	8	27	19	46	12	0.3	3.9	0.86	93.3	85.9186	69.6643
2018	8	27	19	56	12	0.3	3.9	0.88	94.7	85.9186	71.5327
2018	8	27	20	6	12	0.3	3.9	0.85	90.9	85.9186	69.1305
2018	8	27	20	16	12	0.3	3.9	0.84	93.6	85.9186	68.3298
2018	8	27	20	26	12	0.3	3.9	0.88	92.1	85.9186	71.7996
2018	8	27	20	36	12	0.3	3.9	0.87	93	85.9186	70.732
2018	8	27	20	46	12	0.3	3.9	0.87	92.4	85.9186	70.465
2018	8	27	20	56	12	0.3	3.9	0.88	91.5	85.9186	71.5327
2018	8	27	21	6	12	0.3	3.9	0.9	93.5	85.9843	73.4593
2018	8	27	21	16	12	0.3	3.9	0.9	93.3	85.9843	73.4593
2018	8	27	21	26	12	0.3	3.9	0.88	93	85.9843	71.5894
2018	8	27	21	36	12	0.3	3.9	0.92	93.9	85.9843	74.7949
2018	8	27	21	46	12	0.3	3.9	0.86	92.2	85.9843	69.9867
2018	8	27	21	56	12	0.3	3.9	0.91	93.9	85.9843	74.2607
2018	8	27	22	6	12	0.3	3.9	0.86	93.1	85.9843	69.7196
2018	8	27	22	16	12	0.3	3.9	0.86	91.3	86.0499	69.7749
2018	8	27	22	26	12	0.3	3.9	0.89	93	86.0499	72.1809
2018	8	27	22	36	12	0.3	3.9	0.87	92.2	86.0499	71.1116
2018	8	27	22	46	12	0.3	3.9	0.86	90.9	86.0499	69.7749
2018	8	27	22	56	12	0.3	3.9	0.87	94.1	86.0499	70.8443
2018	8	27	23	6	12	0.3	3.9	0.89	91.1	86.0499	72.4483
2018	8	27	23	16	12	0.3	3.9	0.87	92.2	86.0499	71.1117
2018	8	27	23	26	12	0.3	3.9	0.87	91.5	86.0499	71.1117
2018	8	27	23	36	12	0.3	3.9	0.86	92.2	86.0499	70.0424
2018	8	27	23	46	12	0.3	3.9	0.89	93.4	86.1155	72.7734
2018	8	27	23	56	12	0.3	3.9	0.89	92.3	86.1155	72.2383
2018	8	28	0	6	12	0.3	3.9	0.9	93.6	86.0499	72.9832
2018	8	28	0	16	12	0.3	3.9	0.86	93.7	86.1155	69.8304
2018	8	28	0	26	12	0.3	3.9	0.88	94.9	86.1155	71.4358
2018	8	28	0	36	12	0.3	3.9	0.9	92.9	86.1155	73.0411
2018	8	28	0	46	12	0.3	3.9	0.9	92.3	86.1155	73.0411
2018	8	28	0	56	12	0.3	3.9	0.85	92	86.1155	69.0279
2018	8	28	1	6	12	0.3	3.9	0.87	92.8	86.1155	70.9008
2018	8	28	1	16	12	0.3	3.9	0.87	94.1	86.1155	70.9008
2018	8	28	1	26	12	0.3	3.9	0.9	94.2	86.1155	73.3088
2018	8	28	1	36	12	0.3	3.9	0.88	93.2	86.1155	71.9711
2018	8	28	1	46	12	0.3	3.9	0.89	92.9	86.1155	72.7738
2018	8	28	1	56	12	0.3	3.9	0.86	93.1	86.1155	69.8308
2018	8	28	2	6	12	0.3	3.9	0.9	95.2	86.1155	73.309
2018	8	28	2	16	12	0.3	3.9	0.88	93.6	86.1155	71.9712
2018	8	28	2	26	12	0.3	3.9	0.89	94.6	86.1155	72.5064
2018	8	28	2	36	12	0.3	3.9	0.88	93	86.1155	71.9713
2018	8	28	2	46	12	0.3	3.9	0.89	94	86.1155	72.5064

Mazourka (0354)

Year	Month	Day	Hour	Minute	Second	CellBegin	CellEnd	Speed	Direction	Area	Flow
2018	8	28	2	56	12	0.3	3.9	0.88	93.6	86.1155	71.9714
2018	8	28	3	6	12	0.3	3.9	0.88	94.1	86.1811	71.7606
2018	8	28	3	16	12	0.3	3.9	0.86	94.2	86.1811	69.8863
2018	8	28	3	26	12	0.3	3.9	0.86	93.3	86.2467	70.2095
2018	8	28	3	36	12	0.3	3.9	0.9	92.5	86.2467	73.6932
2018	8	28	3	46	12	0.3	3.9	0.9	94.2	86.3123	73.7514
2018	8	28	3	56	12	0.3	3.9	0.87	93.9	86.3123	71.0696
2018	8	28	4	6	12	0.3	3.9	0.85	94.2	86.378	69.5153
2018	8	28	4	16	12	0.3	3.9	0.87	94.1	86.3123	70.5333
2018	8	28	4	26	12	0.3	3.9	0.87	92.8	86.378	71.1258
2018	8	28	4	36	12	0.3	3.9	0.9	92.3	86.378	73.273
2018	8	28	4	46	12	0.3	3.9	0.89	94	86.378	73.0046
2018	8	28	4	56	12	0.3	3.9	0.87	92	86.378	70.8575
2018	8	28	5	6	12	0.3	3.9	0.88	91.3	86.378	71.9311
2018	8	28	5	16	12	0.3	3.9	0.89	92.5	86.378	72.4679
2018	8	28	5	26	12	0.3	3.9	0.9	93.8	86.378	73.2731
2018	8	28	5	36	12	0.3	3.9	0.86	92.2	86.378	70.3208
2018	8	28	5	46	12	0.3	3.9	0.87	93.7	86.378	71.126
2018	8	28	5	56	12	0.3	3.9	0.86	94.8	86.378	70.3208
2018	8	28	6	6	12	0.3	3.9	0.88	93	86.378	71.9313
2018	8	28	6	16	12	0.3	3.9	0.88	94.3	86.378	72.1997
2018	8	28	6	26	12	0.3	3.9	0.86	92.9	86.378	70.0525
2018	8	28	6	36	12	0.3	3.9	0.9	94	86.378	73.5418
2018	8	28	6	46	12	0.3	3.9	0.89	92.1	86.378	73.005
2018	8	28	6	56	12	0.3	3.9	0.89	92.8	86.378	72.4682
2018	8	28	7	6	12	0.3	3.9	0.89	94	86.378	72.4682
2018	8	28	7	16	12	0.3	3.9	0.85	93.3	86.4436	69.8392
2018	8	28	7	26	12	0.3	3.9	0.89	90.6	86.4436	72.794
2018	8	28	7	36	12	0.3	3.9	0.87	91.5	86.378	71.1263
2018	8	28	7	46	12	0.3	3.9	0.9	94	86.4436	73.5999
2018	8	28	7	56	12	0.3	3.9	0.89	91.9	86.4436	73.0627
2018	8	28	8	6	12	0.3	3.9	0.87	94.1	86.4436	70.6451
2018	8	28	8	16	12	0.3	3.9	0.84	93.4	86.4436	68.4962
2018	8	28	8	26	12	0.3	3.9	0.87	93.5	86.4436	70.9138
2018	8	28	8	36	12	0.3	3.9	0.89	93.6	86.4436	73.0627
2018	8	28	8	46	12	0.3	3.9	0.91	94.6	86.4436	73.8685
2018	8	28	8	56	12	0.3	3.9	0.89	94	86.378	72.7367
2018	8	28	9	6	12	0.3	3.9	0.89	93	86.378	72.7367
2018	8	28	9	16	12	0.3	3.9	0.85	92	86.378	69.7843
2018	8	28	9	26	12	0.3	3.9	0.86	93.7	86.4436	70.3765
2018	8	28	9	36	12	0.3	3.9	0.89	94	86.378	72.4683
2018	8	28	9	46	12	0.3	3.9	0.91	92.7	86.378	74.0787
2018	8	28	9	56	12	0.3	3.9	0.87	92.2	86.378	70.8578
2018	8	28	10	6	12	0.3	3.9	0.87	94.3	86.378	71.1262
2018	8	28	10	16	12	0.3	3.9	0.88	93	86.378	71.663
2018	8	28	10	26	12	0.3	3.9	0.88	93	86.378	71.9314

Mazourka (0354)

Year	Month	Day	Hour	Minute	Second	CellBegin	CellEnd	Speed	Direction	Area	Flow
2018	8	28	10	36	12	0.3	3.9	0.88	92.1	86.378	71.9314
2018	8	28	10	46	12	0.3	3.9	0.88	93	86.378	71.9314
2018	8	28	10	56	12	0.3	3.9	0.88	94.9	86.378	71.9313
2018	8	28	11	6	12	0.3	3.9	0.87	92.6	86.378	71.1261
2018	8	28	11	16	12	0.3	3.9	0.89	93.6	86.378	72.4681
2018	8	28	11	26	12	0.3	3.9	0.86	92	86.3123	70.2654
2018	8	28	11	36	12	0.3	3.9	0.85	93.1	86.3123	69.729
2018	8	28	11	46	12	0.3	3.9	0.88	93	86.3123	71.6063
2018	8	28	11	56	12	0.3	3.9	0.86	93	86.3123	70.5335
2018	8	28	12	6	12	0.3	3.9	0.87	92	86.2467	70.7458
2018	8	28	12	16	12	0.3	3.9	0.9	95.3	86.2467	72.8896
2018	8	28	12	26	12	0.3	3.9	0.89	91.7	86.2467	72.3536
2018	8	28	12	36	12	0.3	3.9	0.9	94.4	86.1811	73.3675
2018	8	28	12	46	12	0.3	3.9	0.9	94.2	86.1155	73.3095
2018	8	28	12	56	12	0.3	3.9	0.9	95.4	86.1155	73.0419
2018	8	28	13	6	12	0.3	3.9	0.9	94.4	86.1155	73.577
2018	8	28	13	16	12	0.3	3.9	0.87	95.8	86.0499	70.8454
2018	8	28	13	26	12	0.3	3.9	0.89	94.2	86.0499	72.7167
2018	8	28	13	36	12	0.3	3.9	0.89	95.3	86.0499	72.4493
2018	8	28	13	46	12	0.3	3.9	0.89	95.9	86.0499	72.4493
2018	8	28	13	56	12	0.3	3.9	0.9	94.8	86.0499	72.7166
2018	8	28	14	6	12	0.3	3.9	0.92	95.7	86.0499	74.5879
2018	8	28	14	16	12	0.3	3.9	0.91	95.4	86.0499	73.7859
2018	8	28	14	26	12	0.3	3.9	0.9	94.4	86.0499	72.9838
2018	8	28	14	36	12	0.3	3.9	0.92	97.6	85.9843	73.9945
2018	8	28	14	46	12	0.3	3.9	0.91	94.6	85.9843	73.7273
2018	8	28	14	56	12	0.3	3.9	0.91	93.9	86.0499	74.3204
2018	8	28	15	6	12	0.3	3.9	0.9	95	86.0499	72.7163
2018	8	28	15	16	12	0.3	3.9	0.9	95.6	85.9843	73.1929
2018	8	28	15	26	12	0.3	3.9	0.9	95	85.9843	73.1929
2018	8	28	15	36	12	0.3	3.9	0.86	93.7	85.9843	69.7202
2018	8	28	15	46	12	0.3	3.9	0.91	95	85.9843	73.7271
2018	8	28	15	56	12	0.3	3.9	0.89	95.5	85.9843	72.1243
2018	8	28	16	6	12	0.3	3.9	0.9	93.1	85.9843	73.1927
2018	8	28	16	16	12	0.3	3.9	0.91	92.1	85.9843	74.2612
2018	8	28	16	26	12	0.3	3.9	0.88	93.6	86.0499	71.9139
2018	8	28	16	36	12	0.3	3.9	0.88	94	85.9843	71.857
2018	8	28	16	46	12	0.3	3.9	0.86	92.4	85.9843	69.9871
2018	8	28	16	56	12	0.3	3.9	0.9	95.9	85.9843	72.6583
2018	8	28	17	6	12	0.3	3.9	0.86	94.2	85.9186	69.3977
2018	8	28	17	16	12	0.3	3.9	0.9	94	85.9843	73.1925
2018	8	28	17	26	12	0.3	3.9	0.91	93.7	85.9843	73.9938
2018	8	28	17	36	12	0.3	3.9	0.91	95.8	85.9186	73.4014
2018	8	28	17	46	12	0.3	3.9	0.91	92.5	85.9186	73.6682
2018	8	28	17	56	12	0.3	3.9	0.84	91.1	85.9186	68.063
2018	8	28	18	6	12	0.3	3.9	0.88	94.5	85.9843	71.3224

Mazourka (0354)

Year	Month	Day	Hour	Minute	Second	CellBegin	CellEnd	Speed	Direction	Area	Flow
2018	8	28	18	16	12	0.3	3.9	0.93	92.8	85.9186	75.2696
2018	8	28	18	26	12	0.3	3.9	0.88	93	85.9843	71.5895
2018	8	28	18	36	12	0.3	3.9	0.89	91.7	85.9186	72.3335
2018	8	28	18	46	12	0.3	3.9	0.88	95.3	85.9186	71.5328
2018	8	28	18	56	12	0.3	3.9	0.92	94.7	85.9843	74.7949
2018	8	28	19	6	12	0.3	3.9	0.91	92.7	85.9186	73.935
2018	8	28	19	16	12	0.3	3.9	0.89	92.3	85.9843	72.6579
2018	8	28	19	26	12	0.3	3.9	0.88	92.3	85.9843	71.8565
2018	8	28	19	36	12	0.3	3.9	0.92	92.9	85.9843	74.7949
2018	8	28	19	46	12	0.3	3.9	0.89	91.9	85.9843	72.3907
2018	8	28	19	56	12	0.3	3.9	0.86	93.1	85.9843	69.9866
2018	8	28	20	6	12	0.3	3.9	0.88	94.1	85.9843	71.3222
2018	8	28	20	16	12	0.3	3.9	0.89	93	85.9843	72.3907
2018	8	28	20	26	12	0.3	3.9	0.89	92.5	85.9843	72.1236
2018	8	28	20	36	12	0.3	3.9	0.88	93	85.9843	71.8565
2018	8	28	20	46	12	0.3	3.9	0.9	91.3	85.9843	73.1921
2018	8	28	20	56	12	0.3	3.9	0.88	92.1	86.0499	71.3787
2018	8	28	21	6	12	0.3	3.9	0.86	92	86.0499	70.3094
2018	8	28	21	16	12	0.3	3.9	0.89	92.7	86.0499	72.7154
2018	8	28	21	26	12	0.3	3.9	0.89	94	86.0499	72.4481
2018	8	28	21	36	12	0.3	3.9	0.86	93.5	86.0499	69.7747
2018	8	28	21	46	12	0.3	3.9	0.89	94.4	86.0499	72.4481
2018	8	28	21	56	12	0.3	3.9	0.91	93.1	86.0499	73.7848
2018	8	28	22	6	12	0.3	3.9	0.87	93	86.0499	70.8441
2018	8	28	22	16	12	0.3	3.9	0.86	92.6	86.0499	70.3095
2018	8	28	22	26	12	0.3	3.9	0.88	93	86.0499	71.3788
2018	8	28	22	36	12	0.3	3.9	0.87	94.1	86.0499	70.8442
2018	8	28	22	46	12	0.3	3.9	0.89	94	86.0499	72.7156
2018	8	28	22	56	12	0.3	3.9	0.9	92.5	86.0499	72.9829
2018	8	28	23	6	12	0.3	3.9	0.89	93.6	86.0499	72.4483
2018	8	28	23	16	12	0.3	3.9	0.89	93.6	86.0499	72.181
2018	8	28	23	26	12	0.3	3.9	0.87	92.2	86.0499	70.8443
2018	8	28	23	36	12	0.3	3.9	0.88	92.8	86.0499	71.379
2018	8	28	23	46	12	0.3	3.9	0.87	93.7	86.0499	70.8444
2018	8	28	23	56	12	0.3	3.9	0.87	96	86.0499	70.8444
2018	8	29	0	6	12	0.3	3.9	0.88	91.9	86.0499	71.6465
2018	8	29	0	16	12	0.3	3.9	0.9	93.1	86.0499	72.9832
2018	8	29	0	26	12	0.3	3.9	0.87	94.1	86.0499	71.1119
2018	8	29	0	36	12	0.3	3.9	0.85	91.1	86.0499	69.5079
2018	8	29	0	46	12	0.3	3.9	0.87	93.7	86.0499	70.5772
2018	8	29	0	56	12	0.3	3.9	0.88	93.2	86.0499	71.6466
2018	8	29	1	6	12	0.3	3.9	0.88	94.1	86.0499	71.6467
2018	8	29	1	16	12	0.3	3.9	0.86	91.5	86.1155	70.3657
2018	8	29	1	26	12	0.3	3.9	0.87	93.5	86.1155	70.6332
2018	8	29	1	36	12	0.3	3.9	0.89	92.1	86.1155	72.7737
2018	8	29	1	46	12	0.3	3.9	0.9	91.7	86.1155	73.0413

Mazourka (0354)

Year	Month	Day	Hour	Minute	Second	CellBegin	CellEnd	Speed	Direction	Area	Flow
2018	8	29	1	56	12	0.3	3.9	0.9	93.8	86.1155	73.0413
2018	8	29	2	6	12	0.3	3.9	0.87	93.5	86.1155	70.9009
2018	8	29	2	16	12	0.3	3.9	0.85	92.9	86.1155	69.0281
2018	8	29	2	26	12	0.3	3.9	0.89	94	86.1155	72.7739
2018	8	29	2	36	12	0.3	3.9	0.89	92.7	86.1155	72.5063
2018	8	29	2	46	12	0.3	3.9	0.86	93.5	86.1155	70.366
2018	8	29	2	56	12	0.3	3.9	0.87	93.7	86.1155	71.1686
2018	8	29	3	6	12	0.3	3.9	0.88	93	86.1155	71.7038
2018	8	29	3	16	12	0.3	3.9	0.91	94.3	86.1155	74.3793
2018	8	29	3	26	12	0.3	3.9	0.89	93.6	86.1811	72.8316
2018	8	29	3	36	12	0.3	3.9	0.89	94	86.1811	72.8316
2018	8	29	3	46	12	0.3	3.9	0.87	92.4	86.1811	70.9573
2018	8	29	3	56	12	0.3	3.9	0.89	91.9	86.2467	72.3533
2018	8	29	4	6	12	0.3	3.9	0.9	94.2	86.2467	73.6932
2018	8	29	4	16	12	0.3	3.9	0.87	94.5	86.2467	71.0135
2018	8	29	4	26	12	0.3	3.9	0.87	93.3	86.2467	70.7455
2018	8	29	4	36	12	0.3	3.9	0.89	94	86.3123	72.9469
2018	8	29	4	46	12	0.3	3.9	0.88	92.8	86.3123	71.8742
2018	8	29	4	56	12	0.3	3.9	0.88	94.5	86.3123	71.3378
2018	8	29	5	6	12	0.3	3.9	0.89	93.2	86.378	73.0045
2018	8	29	5	16	12	0.3	3.9	0.85	92.4	86.378	69.247
2018	8	29	5	26	12	0.3	3.9	0.87	94.8	86.378	70.8574
2018	8	29	5	36	12	0.3	3.9	0.86	93.5	86.378	70.589
2018	8	29	5	46	12	0.3	3.9	0.89	92.3	86.378	72.7362
2018	8	29	5	56	12	0.3	3.9	0.87	93	86.378	71.1259
2018	8	29	6	6	12	0.3	3.9	0.87	90.2	86.378	70.8575
2018	8	29	6	16	12	0.3	3.9	0.89	92.7	86.378	72.7363
2018	8	29	6	26	12	0.3	3.9	0.88	93.2	86.378	72.1995
2018	8	29	6	36	12	0.3	3.9	0.9	94.2	86.378	73.5415
2018	8	29	6	46	12	0.3	3.9	0.88	93.4	86.378	71.9312
2018	8	29	6	56	12	0.3	3.9	0.87	94.8	86.378	70.8576
2018	8	29	7	6	12	0.3	3.9	0.9	94.4	86.378	73.2732
2018	8	29	7	16	12	0.3	3.9	0.86	92.8	86.378	70.5892
2018	8	29	7	26	12	0.3	3.9	0.86	92.9	86.378	70.0525
2018	8	29	7	36	12	0.3	3.9	0.89	94.7	86.4436	72.5252
2018	8	29	7	46	12	0.3	3.9	0.85	94.2	86.378	69.5157
2018	8	29	7	56	12	0.3	3.9	0.91	94.1	86.378	74.6153
2018	8	29	8	6	12	0.3	3.9	0.89	94.5	86.378	72.1997
2018	8	29	8	16	12	0.3	3.9	0.9	93.6	86.378	73.2733
2018	8	29	8	26	12	0.3	3.9	0.86	93.1	86.378	70.0525
2018	8	29	8	36	12	0.3	3.9	0.9	94	86.378	73.2733
2018	8	29	8	46	12	0.3	3.9	0.9	94	86.378	73.8101
2018	8	29	8	56	12	0.3	3.9	0.87	93.4	86.378	71.3945
2018	8	29	9	6	12	0.3	3.9	0.88	91.7	86.378	72.1997
2018	8	29	9	16	12	0.3	3.9	0.89	94	86.378	72.7365
2018	8	29	9	26	12	0.3	3.9	0.89	93.6	86.378	73.0049

Mazourka (0354)

Year	Month	Day	Hour	Minute	Second	CellBegin	CellEnd	Speed	Direction	Area	Flow
2018	8	29	9	36	12	0.3	3.9	0.86	93.3	86.378	70.3209
2018	8	29	9	46	12	0.3	3.9	0.84	92.5	86.378	68.7105
2018	8	29	9	56	12	0.3	3.9	0.86	93	86.378	70.5893
2018	8	29	10	6	12	0.3	3.9	0.86	91.3	86.378	70.5893
2018	8	29	10	16	12	0.3	3.9	0.88	92.1	86.378	72.1997
2018	8	29	10	26	12	0.3	3.9	0.89	95.3	86.3123	72.4109
2018	8	29	10	36	12	0.3	3.9	0.88	91.1	86.378	72.1997
2018	8	29	10	46	12	0.3	3.9	0.87	94.7	86.3123	71.07
2018	8	29	10	56	12	0.3	3.9	0.91	93.7	86.3123	74.5564
2018	8	29	11	6	12	0.3	3.9	0.9	94.8	86.2467	72.8897
2018	8	29	11	16	12	0.3	3.9	0.89	94.9	86.2467	72.0857
2018	8	29	11	26	12	0.3	3.9	0.9	95	86.1811	73.0999
2018	8	29	11	36	12	0.3	3.9	0.88	96	86.1811	71.761
2018	8	29	11	46	12	0.3	3.9	0.89	94	86.1155	72.5069
2018	8	29	11	56	12	0.3	3.9	0.87	95.8	86.1155	70.634
2018	8	29	12	6	12	0.3	3.9	0.84	92.7	86.1155	68.226
2018	8	29	12	16	12	0.3	3.9	0.91	97.1	86.1155	73.3095
2018	8	29	12	26	12	0.3	3.9	0.9	95.4	86.1155	73.3095
2018	8	29	12	36	12	0.3	3.9	0.91	94.3	86.0499	74.3208
2018	8	29	12	46	12	0.3	3.9	0.89	93.6	86.0499	72.7168
2018	8	29	12	56	12	0.3	3.9	0.93	96.3	86.0499	75.6575
2018	8	29	13	6	12	0.3	3.9	0.91	95.6	86.0499	74.0534
2018	8	29	13	16	12	0.3	3.9	0.89	94	86.0499	72.182
2018	8	29	13	26	12	0.3	3.9	0.87	95	85.9843	70.5221
2018	8	29	13	36	12	0.3	3.9	0.92	96	86.0499	74.3206
2018	8	29	13	46	12	0.3	3.9	0.91	94.8	85.9843	73.4604
2018	8	29	13	56	12	0.3	3.9	0.89	96.4	85.9843	71.8576
2018	8	29	14	6	12	0.3	3.9	0.88	94.3	85.9843	71.0562
2018	8	29	14	16	12	0.3	3.9	0.9	94	85.9843	72.926
2018	8	29	14	26	12	0.3	3.9	0.9	92.5	85.9843	73.1931
2018	8	29	14	36	12	0.3	3.9	0.87	96.2	85.9843	70.7889
2018	8	29	14	46	12	0.3	3.9	0.9	92.3	85.9843	72.9259
2018	8	29	14	56	12	0.3	3.9	0.88	94.3	85.9186	71.8005
2018	8	29	15	6	12	0.3	3.9	0.91	96.2	85.9186	73.6688
2018	8	29	15	16	12	0.3	3.9	0.9	94.4	85.9843	73.4601
2018	8	29	15	26	12	0.3	3.9	0.9	91.5	85.9186	72.868
2018	8	29	15	36	12	0.3	3.9	0.88	95.1	85.9843	71.323
2018	8	29	15	46	12	0.3	3.9	0.89	95.3	85.9186	72.3341
2018	8	29	15	56	12	0.3	3.9	0.91	95	85.9186	73.6686
2018	8	29	16	6	12	0.3	3.9	0.88	93.2	85.9186	71.5333
2018	8	29	16	16	12	0.3	3.9	0.87	94.5	85.9186	70.7325
2018	8	29	16	26	12	0.3	3.9	0.9	94.4	85.9843	73.1926
2018	8	29	16	36	12	0.3	3.9	0.89	93	85.9186	72.3339
2018	8	29	16	46	12	0.3	3.9	0.91	93.5	85.9186	73.6685
2018	8	29	16	56	12	0.3	3.9	0.9	94.6	85.9186	72.8677
2018	8	29	17	6	12	0.3	3.9	0.89	94.2	85.9186	72.3338

Mazourka (0354)

Year	Month	Day	Hour	Minute	Second	CellBegin	CellEnd	Speed	Direction	Area	Flow
2018	8	29	17	16	12	0.3	3.9	0.86	92.2	85.9186	69.9315
2018	8	29	17	26	12	0.3	3.9	0.89	93	85.9186	72.0668
2018	8	29	17	36	12	0.3	3.9	0.86	91.1	85.9186	70.1984
2018	8	29	17	46	12	0.3	3.9	0.9	95	85.853	73.0765
2018	8	29	17	56	12	0.3	3.9	0.87	94.1	85.853	70.6761
2018	8	29	18	6	12	0.3	3.9	0.9	94.4	85.9186	73.4013
2018	8	29	18	16	12	0.3	3.9	0.9	92.9	85.853	73.0764
2018	8	29	18	26	12	0.3	3.9	0.87	95.2	85.9186	70.1983
2018	8	29	18	36	12	0.3	3.9	0.89	95.1	85.853	71.7428
2018	8	29	18	46	12	0.3	3.9	0.87	93.9	85.9186	70.999
2018	8	29	18	56	12	0.3	3.9	0.9	94	85.9186	73.1343
2018	8	29	19	6	12	0.3	3.9	0.86	92.4	85.9843	69.7196
2018	8	29	19	16	12	0.3	3.9	0.88	93.2	85.9843	71.5894
2018	8	29	19	26	12	0.3	3.9	0.89	93.8	85.9843	72.3908
2018	8	29	19	36	12	0.3	3.9	0.89	91.5	85.9843	72.1237
2018	8	29	19	46	12	0.3	3.9	0.87	93.5	85.9843	70.5209
2018	8	29	19	56	12	0.3	3.9	0.88	93.2	85.9843	71.5894
2018	8	29	20	6	12	0.3	3.9	0.89	93.8	85.9843	72.3908
2018	8	29	20	16	12	0.3	3.9	0.87	93.7	85.9843	70.788
2018	8	29	20	26	12	0.3	3.9	0.9	94	85.9843	73.4592
2018	8	29	20	36	12	0.3	3.9	0.86	93.3	85.9843	70.2537
2018	8	29	20	46	12	0.3	3.9	0.87	91.9	85.9843	70.788
2018	8	29	20	56	12	0.3	3.9	0.89	93.8	85.9843	72.6579
2018	8	29	21	6	12	0.3	3.9	0.86	92.6	85.9843	70.2537
2018	8	29	21	16	12	0.3	3.9	0.88	94.5	85.9843	71.0551
2018	8	29	21	26	12	0.3	3.9	0.86	92.6	85.9843	70.2537
2018	8	29	21	36	12	0.3	3.9	0.91	93.9	86.0499	73.7848
2018	8	29	21	46	12	0.3	3.9	0.87	92.8	86.0499	71.1114
2018	8	29	21	56	12	0.3	3.9	0.89	94	86.0499	72.4481
2018	8	29	22	6	12	0.3	3.9	0.89	92.1	86.0499	72.4481
2018	8	29	22	16	12	0.3	3.9	0.84	92	86.0499	68.4381
2018	8	29	22	26	12	0.3	3.9	0.88	94.7	86.0499	71.6461
2018	8	29	22	36	12	0.3	3.9	0.87	93.7	86.0499	70.8442
2018	8	29	22	46	12	0.3	3.9	0.88	93.2	86.0499	71.6462
2018	8	29	22	56	12	0.3	3.9	0.89	93.2	86.0499	72.1809
2018	8	29	23	6	12	0.3	3.9	0.89	93.2	86.0499	72.4483
2018	8	29	23	16	12	0.3	3.9	0.87	95.6	86.0499	70.8443
2018	8	29	23	26	12	0.3	3.9	0.89	92.3	86.0499	72.181
2018	8	29	23	36	12	0.3	3.9	0.85	92.2	86.0499	69.5076
2018	8	29	23	46	12	0.3	3.9	0.89	92.1	86.0499	72.181
2018	8	29	23	56	12	0.3	3.9	0.86	92.4	86.0499	70.0424
2018	8	30	0	6	12	0.3	3.9	0.9	94	86.0499	72.9831
2018	8	30	0	16	12	0.3	3.9	0.87	94.1	86.0499	70.8444
2018	8	30	0	26	12	0.3	3.9	0.84	94.9	86.0499	68.1711
2018	8	30	0	36	12	0.3	3.9	0.88	94	86.0499	71.9138
2018	8	30	0	46	12	0.3	3.9	0.9	92.1	86.0499	73.2506

Mazourka (0354)

Year	Month	Day	Hour	Minute	Second	CellBegin	CellEnd	Speed	Direction	Area	Flow
2018	8	30	0	56	12	0.3	3.9	0.88	93.4	86.1155	71.4357
2018	8	30	1	6	12	0.3	3.9	0.88	93.4	86.1155	71.4358
2018	8	30	1	16	12	0.3	3.9	0.86	92.6	86.1155	70.3656
2018	8	30	1	26	12	0.3	3.9	0.9	93.1	86.1155	73.0411
2018	8	30	1	36	12	0.3	3.9	0.87	91.3	86.1155	70.6332
2018	8	30	1	46	12	0.3	3.9	0.89	92.1	86.1811	72.5634
2018	8	30	1	56	12	0.3	3.9	0.86	93.7	86.2467	70.477
2018	8	30	2	6	12	0.3	3.9	0.89	94.7	86.2467	72.0849
2018	8	30	2	16	12	0.3	3.9	0.89	93	86.378	72.4672
2018	8	30	2	26	12	0.3	3.9	0.87	94.1	86.4436	70.6441
2018	8	30	2	36	12	0.3	3.9	0.88	94.5	86.5092	71.775
2018	8	30	2	46	12	0.3	3.9	0.87	91.9	86.5748	71.5625
2018	8	30	2	56	12	0.3	3.9	0.87	91.9	86.5748	71.5626
2018	8	30	3	6	12	0.3	3.9	0.89	93.4	86.5748	73.1768
2018	8	30	3	16	12	0.3	3.9	0.86	93.3	86.6404	70.2727
2018	8	30	3	26	12	0.3	3.9	0.87	93.7	86.6404	71.0805
2018	8	30	3	36	12	0.3	3.9	0.86	93	86.6404	70.8113
2018	8	30	3	46	12	0.3	3.9	0.85	93.3	86.6404	69.7343
2018	8	30	3	56	12	0.3	3.9	0.88	94.7	86.6404	71.6191
2018	8	30	4	6	12	0.3	3.9	0.89	94	86.6404	72.6961
2018	8	30	4	16	12	0.3	3.9	0.88	95.8	86.6404	71.8884
2018	8	30	4	26	12	0.3	3.9	0.88	94.9	86.6404	72.1577
2018	8	30	4	36	12	0.3	3.9	0.87	94.1	86.6404	71.35
2018	8	30	4	46	12	0.3	3.9	0.87	92.2	86.6404	71.6192
2018	8	30	4	56	12	0.3	3.9	0.87	92	86.706	71.1366
2018	8	30	5	6	12	0.3	3.9	0.85	93.3	86.706	69.7894
2018	8	30	5	16	12	0.3	3.9	0.88	94.1	86.6404	72.1578
2018	8	30	5	26	12	0.3	3.9	0.87	93.7	86.6404	71.3501
2018	8	30	5	36	12	0.3	3.9	0.87	92.6	86.706	71.4062
2018	8	30	5	46	12	0.3	3.9	0.86	94.2	86.6404	70.0039
2018	8	30	5	56	12	0.3	3.9	0.88	92.3	86.706	72.4841
2018	8	30	6	6	12	0.3	3.9	0.88	93.2	86.706	72.4842
2018	8	30	6	16	12	0.3	3.9	0.89	94	86.706	72.7536
2018	8	30	6	26	12	0.3	3.9	0.85	93.1	86.706	70.0591
2018	8	30	6	36	12	0.3	3.9	0.87	95.6	86.706	70.8675
2018	8	30	6	46	12	0.3	3.9	0.9	94	86.706	73.8316
2018	8	30	6	56	12	0.3	3.9	0.87	93.2	86.706	71.4065
2018	8	30	7	6	12	0.3	3.9	0.89	96.8	86.706	72.2149
2018	8	30	7	16	12	0.3	3.9	0.89	93.4	86.706	73.0233
2018	8	30	7	26	12	0.3	3.9	0.87	94.5	86.706	71.1371
2018	8	30	7	36	12	0.3	3.9	0.86	92.2	86.706	70.5982
2018	8	30	7	46	12	0.3	3.9	0.88	94.1	86.706	72.215
2018	8	30	7	56	12	0.3	3.9	0.89	91.9	86.706	72.7539
2018	8	30	8	6	12	0.3	3.9	0.9	95.4	86.706	73.5623
2018	8	30	8	16	12	0.3	3.9	0.87	95	86.706	70.8677
2018	8	30	8	26	12	0.3	3.9	0.87	93	86.706	71.6761

Mazourka (0354)

Year	Month	Day	Hour	Minute	Second	CellBegin	CellEnd	Speed	Direction	Area	Flow
2018	8	30	8	36	12	0.3	3.9	0.87	93.9	86.706	71.1372
2018	8	30	8	46	12	0.3	3.9	0.88	92.6	86.706	72.2151
2018	8	30	8	56	12	0.3	3.9	0.92	93.7	86.706	75.1791
2018	8	30	9	6	12	0.3	3.9	0.88	94	86.706	72.4845
2018	8	30	9	16	12	0.3	3.9	0.86	92.6	86.706	70.8678
2018	8	30	9	26	12	0.3	3.9	0.88	94.3	86.706	71.9456
2018	8	30	9	36	12	0.3	3.9	0.89	91.5	86.706	72.754
2018	8	30	9	46	12	0.3	3.9	0.86	93.5	86.706	70.3289
2018	8	30	9	56	12	0.3	3.9	0.9	92.1	86.706	73.5624
2018	8	30	10	6	12	0.3	3.9	0.85	93.1	86.706	69.7899
2018	8	30	10	16	12	0.3	3.9	0.88	91.9	86.706	71.9456
2018	8	30	10	26	12	0.3	3.9	0.88	93.2	86.706	72.215
2018	8	30	10	36	12	0.3	3.9	0.85	93.5	86.706	69.7899
2018	8	30	10	46	12	0.3	3.9	0.88	94.5	86.706	72.215
2018	8	30	10	56	12	0.3	3.9	0.89	94.5	86.706	72.4845
2018	8	30	11	6	12	0.3	3.9	0.89	94.2	86.6404	73.2353
2018	8	30	11	16	12	0.3	3.9	0.86	92.9	86.6404	70.2735
2018	8	30	11	26	12	0.3	3.9	0.86	93.3	86.6404	70.812
2018	8	30	11	36	12	0.3	3.9	0.87	92.4	86.6404	71.0813
2018	8	30	11	46	12	0.3	3.9	0.89	95.5	86.6404	72.4275
2018	8	30	11	56	12	0.3	3.9	0.85	96	86.6404	69.1965
2018	8	30	12	6	12	0.3	3.9	0.9	95.4	86.6404	73.5044
2018	8	30	12	16	12	0.3	3.9	0.88	94.5	86.6404	72.1581
2018	8	30	12	26	12	0.3	3.9	0.87	96.1	86.6404	71.0811
2018	8	30	12	36	12	0.3	3.9	0.89	94.7	86.6404	72.4273
2018	8	30	12	46	12	0.3	3.9	0.88	93.4	86.6404	72.158
2018	8	30	12	56	12	0.3	3.9	0.92	95.3	86.6404	74.8505
2018	8	30	13	6	12	0.3	3.9	0.87	94.3	86.6404	71.3503
2018	8	30	13	16	12	0.3	3.9	0.9	93.8	86.6404	73.5042
2018	8	30	13	26	12	0.3	3.9	0.92	96	86.6404	74.8504
2018	8	30	13	36	12	0.3	3.9	0.9	94.4	86.6404	73.5041
2018	8	30	13	46	12	0.3	3.9	0.91	94.8	86.5748	74.2534
2018	8	30	13	56	12	0.3	3.9	0.9	94.6	86.6404	73.7733
2018	8	30	14	6	12	0.3	3.9	0.93	94.6	86.5748	76.4056
2018	8	30	14	16	12	0.3	3.9	0.9	94	86.5748	73.9843
2018	8	30	14	26	12	0.3	3.9	0.9	95.8	86.5748	73.7152
2018	8	30	14	36	12	0.3	3.9	0.93	94.8	86.5748	76.1365
2018	8	30	14	46	12	0.3	3.9	0.89	96.3	86.5748	72.639
2018	8	30	14	56	12	0.3	3.9	0.89	95.7	86.5748	72.908
2018	8	30	15	6	12	0.3	3.9	0.9	93.6	86.5092	73.6571
2018	8	30	15	16	12	0.3	3.9	0.91	95.8	86.5092	73.9259
2018	8	30	15	26	12	0.3	3.9	0.88	94.3	86.5748	71.5628
2018	8	30	15	36	12	0.3	3.9	0.91	96.4	86.5092	74.1947
2018	8	30	15	46	12	0.3	3.9	0.9	94.8	86.4436	73.3304
2018	8	30	15	56	12	0.3	3.9	0.89	96.2	86.5092	72.3129
2018	8	30	16	6	12	0.3	3.9	0.89	94.6	86.5092	72.8505

Mazourka (0354)

Year	Month	Day	Hour	Minute	Second	CellBegin	CellEnd	Speed	Direction	Area	Flow
2018	8	30	16	16	12	0.3	3.9	0.91	95.4	86.4436	73.8675
2018	8	30	16	26	12	0.3	3.9	0.88	93	86.4436	71.7186
2018	8	30	16	36	12	0.3	3.9	0.92	94.7	86.4436	74.6733
2018	8	30	16	46	12	0.3	3.9	0.89	92.9	86.4436	73.0616
2018	8	30	16	56	12	0.3	3.9	0.88	96	86.4436	71.7185
2018	8	30	17	6	12	0.3	3.9	0.89	94.7	86.4436	72.2557
2018	8	30	17	16	12	0.3	3.9	0.89	95.9	86.378	72.4672
2018	8	30	17	26	12	0.3	3.9	0.88	96.2	86.378	71.9303
2018	8	30	17	36	12	0.3	3.9	0.92	94.7	86.378	74.8827
2018	8	30	17	46	12	0.3	3.9	0.87	93.7	86.4436	70.9125
2018	8	30	17	56	12	0.3	3.9	0.9	93.3	86.378	73.809
2018	8	30	18	6	12	0.3	3.9	0.89	95.3	86.378	72.1986
2018	8	30	18	16	12	0.3	3.9	0.89	93	86.378	72.467
2018	8	30	18	26	12	0.3	3.9	0.87	94.1	86.378	70.8566
2018	8	30	18	36	12	0.3	3.9	0.87	93	86.3123	70.8007
2018	8	30	18	46	12	0.3	3.9	0.85	93.3	86.3123	69.7279
2018	8	30	18	56	12	0.3	3.9	0.89	94.2	86.3123	72.6779
2018	8	30	19	6	12	0.3	3.9	0.85	93.3	86.3123	69.7279
2018	8	30	19	16	12	0.3	3.9	0.88	95.1	86.3123	71.8733
2018	8	30	19	26	12	0.3	3.9	0.88	92.6	86.3123	72.1415
2018	8	30	19	36	12	0.3	3.9	0.88	93.2	86.3123	72.1415
2018	8	30	19	46	12	0.3	3.9	0.87	94.3	86.3123	70.5323
2018	8	30	19	56	12	0.3	3.9	0.86	92.6	86.3123	69.996
2018	8	30	20	6	12	0.3	3.9	0.88	91.7	86.3123	72.1414
2018	8	30	20	16	12	0.3	3.9	0.84	95.2	86.3123	68.3868
2018	8	30	20	26	12	0.3	3.9	0.86	93	86.3123	70.5323
2018	8	30	20	36	12	0.3	3.9	0.87	91.3	86.3123	70.8005
2018	8	30	20	46	12	0.3	3.9	0.85	94.6	86.3123	69.4596
2018	8	30	20	56	12	0.3	3.9	0.89	92.7	86.3123	72.946
2018	8	30	21	6	12	0.3	3.9	0.89	95.7	86.378	72.7351
2018	8	30	21	16	12	0.3	3.9	0.9	95.9	86.378	73.2719
2018	8	30	21	26	12	0.3	3.9	0.87	93	86.378	70.8564
2018	8	30	21	36	12	0.3	3.9	0.87	93.9	86.378	71.1248
2018	8	30	21	46	12	0.3	3.9	0.87	94.8	86.378	70.588
2018	8	30	21	56	12	0.3	3.9	0.87	92.2	86.4436	71.4495
2018	8	30	22	6	12	0.3	3.9	0.85	91.8	86.4436	69.8379
2018	8	30	22	16	12	0.3	3.9	0.9	93.8	86.4436	73.5984
2018	8	30	22	26	12	0.3	3.9	0.86	94.6	86.5092	69.8929
2018	8	30	22	36	12	0.3	3.9	0.87	95	86.5092	71.237
2018	8	30	22	46	12	0.3	3.9	0.89	93.4	86.5092	72.5812
2018	8	30	22	56	12	0.3	3.9	0.87	92.2	86.5748	71.5622
2018	8	30	23	6	12	0.3	3.9	0.89	93.8	86.5748	73.1764
2018	8	30	23	16	12	0.3	3.9	0.88	93	86.5748	72.3694
2018	8	30	23	26	12	0.3	3.9	0.85	92	86.5748	69.6791
2018	8	30	23	36	12	0.3	3.9	0.88	94.7	86.5748	72.1004
2018	8	30	23	46	12	0.3	3.9	0.9	94	86.5748	73.9837

Mazourka (0354)

Year	Month	Day	Hour	Minute	Second	CellBegin	CellEnd	Speed	Direction	Area	Flow
2018	8	30	23	56	12	0.3	3.9	0.85	91.3	86.5748	69.9482
2018	8	31	0	6	12	0.3	3.9	0.88	94.3	86.5748	72.3695
2018	8	31	0	16	12	0.3	3.9	0.89	95.1	86.5748	72.3696
2018	8	31	0	26	12	0.3	3.9	0.89	93.8	86.5748	72.6387
2018	8	31	0	36	12	0.3	3.9	0.9	93.6	86.5748	73.7148
2018	8	31	0	46	12	0.3	3.9	0.88	91.5	86.5748	71.8316
2018	8	31	0	56	12	0.3	3.9	0.89	93.2	86.5748	73.1768
2018	8	31	1	6	12	0.3	3.9	0.87	93.9	86.5748	71.5627
2018	8	31	1	16	12	0.3	3.9	0.9	92.3	86.6404	74.0422
2018	8	31	1	26	12	0.3	3.9	0.89	94.4	86.6404	72.9652
2018	8	31	1	36	12	0.3	3.9	0.87	93.9	86.6404	71.6191
2018	8	31	1	46	12	0.3	3.9	0.89	92.5	86.6404	72.9653
2018	8	31	1	56	12	0.3	3.9	0.89	92.8	86.6404	72.6961
2018	8	31	2	6	12	0.3	3.9	0.88	94.9	86.6404	71.8884
2018	8	31	2	16	12	0.3	3.9	0.85	91.5	86.6404	69.7345
2018	8	31	2	26	12	0.3	3.9	0.88	90.6	86.706	72.2145
2018	8	31	2	36	12	0.3	3.9	0.86	93.5	86.706	70.8672
2018	8	31	2	46	12	0.3	3.9	0.89	92.8	86.706	72.7535
2018	8	31	2	56	12	0.3	3.9	0.89	92.5	86.7717	73.35
2018	8	31	3	6	12	0.3	3.9	0.84	93.1	86.7717	69.305
2018	8	31	3	16	12	0.3	3.9	0.93	92.4	86.7717	76.3164
2018	8	31	3	26	12	0.3	3.9	0.86	91.3	86.7717	70.3837
2018	8	31	3	36	12	0.3	3.9	0.9	94.8	86.8373	73.6776
2018	8	31	3	46	12	0.3	3.9	0.91	92.3	86.9029	75.0858
2018	8	31	3	56	12	0.3	3.9	0.86	94.2	86.9685	70.2792
2018	8	31	4	6	12	0.3	3.9	0.88	93	87.0341	72.4984
2018	8	31	4	16	12	0.3	3.9	0.86	93.5	87.0341	70.6048
2018	8	31	4	26	12	0.3	3.9	0.91	93.7	87.0341	74.6626
2018	8	31	4	36	12	0.3	3.9	0.87	94.1	87.0341	71.1459
2018	8	31	4	46	12	0.3	3.9	0.87	95	87.0997	71.4724
2018	8	31	4	56	12	0.3	3.9	0.88	94	87.0997	72.826
2018	8	31	5	6	12	0.3	3.9	0.88	93.6	87.0997	72.2846
2018	8	31	5	16	12	0.3	3.9	0.88	93.2	87.0997	72.5554
2018	8	31	5	26	12	0.3	3.9	0.89	94.9	87.0997	73.0969
2018	8	31	5	36	12	0.3	3.9	0.9	93.8	87.0997	73.9091
2018	8	31	5	46	12	0.3	3.9	0.86	94.6	87.0997	70.6604
2018	8	31	5	56	12	0.3	3.9	0.89	93.8	87.0997	73.097
2018	8	31	6	6	12	0.3	3.9	0.86	93.9	87.0997	71.2019
2018	8	31	6	16	12	0.3	3.9	0.89	94.9	87.0997	73.0971
2018	8	31	6	26	12	0.3	3.9	0.86	94.1	87.0997	70.9313
2018	8	31	6	36	12	0.3	3.9	0.89	94.5	87.0997	72.8264
2018	8	31	6	46	12	0.3	3.9	0.86	93.9	87.0997	70.6606
2018	8	31	6	56	12	0.3	3.9	0.9	94.6	87.0997	73.9094
2018	8	31	7	6	12	0.3	3.9	0.85	93.3	87.0997	69.8484
2018	8	31	7	16	12	0.3	3.9	0.91	92.9	87.0997	74.7216
2018	8	31	7	26	12	0.3	3.9	0.89	93.4	87.0997	73.6387

Mazourka (0354)

Year	Month	Day	Hour	Minute	Second	CellBegin	CellEnd	Speed	Direction	Area	Flow
2018	8	31	7	36	12	0.3	3.9	0.88	94.9	87.0997	72.0144
2018	8	31	7	46	12	0.3	3.9	0.86	93.3	87.0997	71.2022
2018	8	31	7	56	12	0.3	3.9	0.86	93.5	87.0997	70.6608
2018	8	31	8	6	12	0.3	3.9	0.88	93.2	87.0997	72.5559
2018	8	31	8	16	12	0.3	3.9	0.9	94	87.0997	74.1803
2018	8	31	8	26	12	0.3	3.9	0.89	92.5	87.0997	73.3681
2018	8	31	8	36	12	0.3	3.9	0.88	93.4	87.0997	72.8266
2018	8	31	8	46	12	0.3	3.9	0.84	95.2	87.0997	69.0364
2018	8	31	8	56	12	0.3	3.9	0.85	92.9	87.0997	70.1194
2018	8	31	9	6	12	0.3	3.9	0.86	92.6	87.0997	71.2023
2018	8	31	9	16	12	0.3	3.9	0.88	91.5	87.0997	72.5559
2018	8	31	9	26	12	0.3	3.9	0.87	93.9	87.0997	71.473
2018	8	31	9	36	12	0.3	3.9	0.88	93	87.0997	72.2852
2018	8	31	9	46	12	0.3	3.9	0.89	94	87.0997	73.0974
2018	8	31	9	56	12	0.3	3.9	0.86	95	87.0997	70.6608
2018	8	31	10	6	12	0.3	3.9	0.88	94.3	87.0997	72.0144
2018	8	31	10	16	12	0.3	3.9	0.88	92.8	87.0997	72.8266
2018	8	31	10	26	12	0.3	3.9	0.87	94.7	87.0997	71.7437
2018	8	31	10	36	12	0.3	3.9	0.9	95.6	87.0997	73.9095
2018	8	31	10	46	12	0.3	3.9	0.9	92.9	87.0997	74.4509
2018	8	31	10	56	12	0.3	3.9	0.87	93	87.0997	72.0143
2018	8	31	11	6	12	0.3	3.9	0.87	93	87.0997	71.7436
2018	8	31	11	16	12	0.3	3.9	0.89	92.1	87.0997	73.0972
2018	8	31	11	26	12	0.3	3.9	0.86	92.2	87.0997	70.9313
2018	8	31	11	36	12	0.3	3.9	0.87	95.6	87.0997	71.7435
2018	8	31	11	46	12	0.3	3.9	0.87	93.9	87.0341	71.9579
2018	8	31	11	56	12	0.3	3.9	0.88	93.6	87.0997	72.2849
2018	8	31	12	6	12	0.3	3.9	0.91	93.7	87.0341	74.663
2018	8	31	12	16	12	0.3	3.9	0.88	96.4	87.0341	72.2283
2018	8	31	12	26	12	0.3	3.9	0.91	94.6	87.0341	74.3925
2018	8	31	12	36	12	0.3	3.9	0.87	94.7	87.0341	71.6872
2018	8	31	12	46	12	0.3	3.9	0.89	93.6	87.0341	73.0398
2018	8	31	12	56	12	0.3	3.9	0.89	95.5	86.9685	73.2529
2018	8	31	13	6	12	0.3	3.9	0.88	94.3	87.0341	72.4987
2018	8	31	13	16	12	0.3	3.9	0.87	94.8	87.0341	71.1461
2018	8	31	13	26	12	0.3	3.9	0.93	95.9	86.9685	75.9559
2018	8	31	13	36	12	0.3	3.9	0.88	94.9	86.9029	72.3851
2018	8	31	13	46	12	0.3	3.9	0.9	96.5	86.8373	73.9477
2018	8	31	13	56	12	0.3	3.9	0.9	94.8	86.7717	73.8897
2018	8	31	14	6	12	0.3	3.9	0.88	94.9	86.7717	72.2716
2018	8	31	14	16	12	0.3	3.9	0.9	94.8	86.7717	73.6199
2018	8	31	14	26	12	0.3	3.9	0.93	96.5	86.7717	75.7772
2018	8	31	14	36	12	0.3	3.9	0.91	95.6	86.7717	74.1592
2018	8	31	14	46	12	0.3	3.9	0.9	93.8	86.7717	73.6198
2018	8	31	14	56	12	0.3	3.9	0.86	93.7	86.706	70.5979
2018	8	31	15	6	12	0.3	3.9	0.92	97.6	86.7717	74.968

Mazourka (0354)

Year	Month	Day	Hour	Minute	Second	CellBegin	CellEnd	Speed	Direction	Area	Flow
2018	8	31	15	16	12	0.3	3.9	0.9	95.3	86.7717	73.35
2018	8	31	15	26	12	0.3	3.9	0.92	94.5	86.7717	75.2376
2018	8	31	15	36	12	0.3	3.9	0.9	94	86.7717	73.8892
2018	8	31	15	46	12	0.3	3.9	0.89	94.7	86.7717	72.5408
2018	8	31	15	56	12	0.3	3.9	0.92	94.5	86.7717	75.2375
2018	8	31	16	6	12	0.3	3.9	0.88	95.5	86.706	72.2144
2018	8	31	16	16	12	0.3	3.9	0.88	95.5	86.7717	72.271
2018	8	31	16	26	12	0.3	3.9	0.86	94.1	86.706	70.5976
2018	8	31	16	36	12	0.3	3.9	0.86	95.9	86.706	70.5975
2018	8	31	16	46	12	0.3	3.9	0.88	94.5	86.706	72.2142
2018	8	31	16	56	12	0.3	3.9	0.89	91.5	86.706	73.292
2018	8	31	17	6	12	0.3	3.9	0.88	95.3	86.706	71.9447
2018	8	31	17	16	12	0.3	3.9	0.87	93.5	86.706	71.4058
2018	8	31	17	26	12	0.3	3.9	0.9	94	86.706	73.8308
2018	8	31	17	36	12	0.3	3.9	0.9	94.8	86.706	73.2919
2018	8	31	17	46	12	0.3	3.9	0.91	94.1	86.706	74.3696
2018	8	31	17	56	12	0.3	3.9	0.89	93.8	86.706	72.7529
2018	8	31	18	6	12	0.3	3.9	0.88	93	86.706	72.214
2018	8	31	18	16	12	0.3	3.9	0.89	93.4	86.706	73.2917
2018	8	31	18	26	12	0.3	3.9	0.89	93.8	86.706	72.7528
2018	8	31	18	36	12	0.3	3.9	0.9	95	86.7717	73.6189
2018	8	31	18	46	12	0.3	3.9	0.85	94.4	86.706	69.7887
2018	8	31	18	56	12	0.3	3.9	0.82	93.2	86.7717	67.4165
2018	8	31	19	6	12	0.3	3.9	0.87	94.1	86.7717	71.1918
2018	8	31	19	16	12	0.3	3.9	0.86	92.8	86.7717	70.6525
2018	8	31	19	26	12	0.3	3.9	0.87	92.8	86.7717	71.4614
2018	8	31	19	36	12	0.3	3.9	0.85	94.2	86.7717	69.5738
2018	8	31	19	46	12	0.3	3.9	0.9	93.1	86.7717	73.8884
2018	8	31	19	56	12	0.3	3.9	0.83	93.6	86.7717	68.4951
2018	8	31	20	6	12	0.3	3.9	0.85	92.9	86.7717	70.1131
2018	8	31	20	16	12	0.3	3.9	0.88	94.3	86.7717	72.2704
2018	8	31	20	26	12	0.3	3.9	0.87	93.2	86.7717	71.731
2018	8	31	20	36	12	0.3	3.9	0.87	92.4	86.7717	71.1917
2018	8	31	20	46	12	0.3	3.9	0.82	93.2	86.7717	67.6861
2018	8	31	20	56	12	0.3	3.9	0.87	94.1	86.7717	71.1917
2018	8	31	21	6	12	0.3	3.9	0.87	93.5	86.7717	71.1917
2018	8	31	21	16	12	0.3	3.9	0.87	95.2	86.7717	70.9221
2018	8	31	21	26	12	0.3	3.9	0.89	93	86.7717	73.0794
2018	8	31	21	36	12	0.3	3.9	0.87	93.9	86.7717	71.1918
2018	8	31	21	46	12	0.3	3.9	0.86	94.6	86.7717	70.6524
2018	8	31	21	56	12	0.3	3.9	0.88	91.9	86.7717	72.5401
2018	8	31	22	6	12	0.3	3.9	0.92	92.9	86.7717	75.2368
2018	8	31	22	16	12	0.3	3.9	0.89	94	86.7717	73.3492
2018	8	31	22	26	12	0.3	3.9	0.89	93.6	86.7717	73.0795
2018	8	31	22	36	12	0.3	3.9	0.87	94.8	86.7717	71.1919
2018	8	31	22	46	12	0.3	3.9	0.87	92.2	86.7717	71.1919

Mazourka (0354)

Year	Month	Day	Hour	Minute	Second	CellBegin	CellEnd	Speed	Direction	Area	Flow
2018	8	31	22	56	12	0.3	3.9	0.87	94.1	86.7717	71.4616
2018	8	31	23	6	12	0.3	3.9	0.88	93.2	86.7717	72.2707
2018	8	31	23	16	12	0.3	3.9	0.87	93.2	86.8373	71.7876
2018	8	31	23	26	12	0.3	3.9	0.9	93.8	86.7717	73.619
2018	8	31	23	36	12	0.3	3.9	0.88	94.1	86.7717	72.0011
2018	8	31	23	46	12	0.3	3.9	0.87	93	86.8373	71.248
2018	8	31	23	56	12	0.3	3.9	0.84	92	86.7717	69.3045

Locust Ditch Return

Station 0215

Date	flow (cfs)
8/1/2018	0
8/2/2018	0
8/3/2018	0
8/4/2018	0
8/5/2018	0
8/6/2018	0
8/7/2018	0
8/8/2018	0
8/9/2018	0
8/10/2018	0
8/11/2018	0
8/12/2018	0
8/13/2018	0
8/14/2018	0
8/15/2018	0
8/16/2018	0
8/17/2018	0
8/18/2018	0
8/19/2018	0
8/20/2018	0
8/21/2018	0
8/22/2018	0
8/23/2018	0
8/24/2018	0
8/25/2018	0
8/26/2018	0
8/27/2018	0
8/28/2018	0
8/29/2018	0
8/30/2018	0
8/31/2018	0

Locust Ditch Return Gage

DATE	TIME	GAGE
8/1/2018	12:00:00 AM	0
8/1/2018	12:15:00 AM	0
8/1/2018	12:30:00 AM	0
8/1/2018	12:45:00 AM	0
8/1/2018	1:00:00 AM	0
8/1/2018	1:15:00 AM	0
8/1/2018	1:30:00 AM	0
8/1/2018	1:45:00 AM	0
8/1/2018	2:00:00 AM	0
8/1/2018	2:15:00 AM	0
8/1/2018	2:30:00 AM	0
8/1/2018	2:45:00 AM	0
8/1/2018	3:00:00 AM	0
8/1/2018	3:15:00 AM	0
8/1/2018	3:30:00 AM	0
8/1/2018	3:45:00 AM	0
8/1/2018	4:00:00 AM	0
8/1/2018	4:15:00 AM	0
8/1/2018	4:30:00 AM	0
8/1/2018	4:45:00 AM	0
8/1/2018	5:00:00 AM	0
8/1/2018	5:15:00 AM	0
8/1/2018	5:30:00 AM	0
8/1/2018	5:45:00 AM	0
8/1/2018	6:00:00 AM	0
8/1/2018	6:15:00 AM	0
8/1/2018	6:30:00 AM	0
8/1/2018	6:45:00 AM	0
8/1/2018	7:00:00 AM	0
8/1/2018	7:15:00 AM	0
8/1/2018	7:30:00 AM	0
8/1/2018	7:45:00 AM	0
8/1/2018	8:00:00 AM	0
8/1/2018	8:15:00 AM	0
8/1/2018	8:30:00 AM	0
8/1/2018	8:45:00 AM	0
8/1/2018	9:00:00 AM	0
8/1/2018	9:15:00 AM	0
8/1/2018	9:30:00 AM	0
8/1/2018	9:45:00 AM	0
8/1/2018	10:00:00 AM	0
8/1/2018	10:15:00 AM	0
8/1/2018	10:30:00 AM	0
8/1/2018	10:45:00 AM	0
8/1/2018	11:00:00 AM	0
8/1/2018	11:15:00 AM	0

Locust Ditch Return Gage

DATE	TIME	GAGE
8/1/2018	11:30:00 AM	0
8/1/2018	11:45:00 AM	0
8/1/2018	12:00:00 PM	0
8/1/2018	12:15:00 PM	0
8/1/2018	12:30:00 PM	0
8/1/2018	12:45:00 PM	0
8/1/2018	1:00:00 PM	0
8/1/2018	1:15:00 PM	0
8/1/2018	1:30:00 PM	0
8/1/2018	1:45:00 PM	0
8/1/2018	2:00:00 PM	0
8/1/2018	2:15:00 PM	0
8/1/2018	2:30:00 PM	0
8/1/2018	2:45:00 PM	0
8/1/2018	3:00:00 PM	0
8/1/2018	3:15:00 PM	0
8/1/2018	3:30:00 PM	0
8/1/2018	3:45:00 PM	0
8/1/2018	4:00:00 PM	0
8/1/2018	4:15:00 PM	0
8/1/2018	4:30:00 PM	0
8/1/2018	4:45:00 PM	0
8/1/2018	5:00:00 PM	0
8/1/2018	5:15:00 PM	0
8/1/2018	5:30:00 PM	0
8/1/2018	5:45:00 PM	0
8/1/2018	6:00:00 PM	0
8/1/2018	6:15:00 PM	0
8/1/2018	6:30:00 PM	0
8/1/2018	6:45:00 PM	0
8/1/2018	7:00:00 PM	0
8/1/2018	7:15:00 PM	0
8/1/2018	7:30:00 PM	0
8/1/2018	7:45:00 PM	0
8/1/2018	8:00:00 PM	0
8/1/2018	8:15:00 PM	0
8/1/2018	8:30:00 PM	0
8/1/2018	8:45:00 PM	0
8/1/2018	9:00:00 PM	0
8/1/2018	9:15:00 PM	0
8/1/2018	9:30:00 PM	0
8/1/2018	9:45:00 PM	0
8/1/2018	10:00:00 PM	0
8/1/2018	10:15:00 PM	0
8/1/2018	10:30:00 PM	0
8/1/2018	10:45:00 PM	0

Locust Ditch Return Gage

DATE	TIME	GAGE
8/1/2018	11:00:00 PM	0
8/1/2018	11:15:00 PM	0
8/1/2018	11:30:00 PM	0
8/1/2018	11:45:00 PM	0
8/2/2018	12:00:00 AM	0
8/2/2018	12:15:00 AM	0
8/2/2018	12:30:00 AM	0
8/2/2018	12:45:00 AM	0
8/2/2018	1:00:00 AM	0
8/2/2018	1:15:00 AM	0
8/2/2018	1:30:00 AM	0
8/2/2018	1:45:00 AM	0
8/2/2018	2:00:00 AM	0
8/2/2018	2:15:00 AM	0
8/2/2018	2:30:00 AM	0
8/2/2018	2:45:00 AM	0
8/2/2018	3:00:00 AM	0
8/2/2018	3:15:00 AM	0
8/2/2018	3:30:00 AM	0
8/2/2018	3:45:00 AM	0
8/2/2018	4:00:00 AM	0
8/2/2018	4:15:00 AM	0
8/2/2018	4:30:00 AM	0
8/2/2018	4:45:00 AM	0
8/2/2018	5:00:00 AM	0
8/2/2018	5:15:00 AM	0
8/2/2018	5:30:00 AM	0
8/2/2018	5:45:00 AM	0
8/2/2018	6:00:00 AM	0
8/2/2018	6:15:00 AM	0
8/2/2018	6:30:00 AM	0
8/2/2018	6:45:00 AM	0
8/2/2018	7:00:00 AM	0
8/2/2018	7:15:00 AM	0
8/2/2018	7:30:00 AM	0
8/2/2018	7:45:00 AM	0
8/2/2018	8:00:00 AM	0
8/2/2018	8:15:00 AM	0
8/2/2018	8:30:00 AM	0
8/2/2018	8:45:00 AM	0
8/2/2018	9:00:00 AM	0
8/2/2018	9:15:00 AM	0
8/2/2018	9:30:00 AM	0
8/2/2018	9:45:00 AM	0
8/2/2018	10:00:00 AM	0
8/2/2018	10:15:00 AM	0

Locust Ditch Return Gage

DATE	TIME	GAGE
8/2/2018	10:30:00 AM	0
8/2/2018	10:45:00 AM	0
8/2/2018	11:00:00 AM	0
8/2/2018	11:15:00 AM	0
8/2/2018	11:30:00 AM	0
8/2/2018	11:45:00 AM	0
8/2/2018	12:00:00 PM	0
8/2/2018	12:15:00 PM	0
8/2/2018	12:30:00 PM	0
8/2/2018	12:45:00 PM	0
8/2/2018	1:00:00 PM	0
8/2/2018	1:15:00 PM	0
8/2/2018	1:30:00 PM	0
8/2/2018	1:45:00 PM	0
8/2/2018	2:00:00 PM	0
8/2/2018	2:15:00 PM	0
8/2/2018	2:30:00 PM	0
8/2/2018	2:45:00 PM	0
8/2/2018	3:00:00 PM	0
8/2/2018	3:15:00 PM	0
8/2/2018	3:30:00 PM	0
8/2/2018	3:45:00 PM	0
8/2/2018	4:00:00 PM	0
8/2/2018	4:15:00 PM	0
8/2/2018	4:30:00 PM	0
8/2/2018	4:45:00 PM	0
8/2/2018	5:00:00 PM	0
8/2/2018	5:15:00 PM	0
8/2/2018	5:30:00 PM	0
8/2/2018	5:45:00 PM	0
8/2/2018	6:00:00 PM	0
8/2/2018	6:15:00 PM	0
8/2/2018	6:30:00 PM	0
8/2/2018	6:45:00 PM	0
8/2/2018	7:00:00 PM	0
8/2/2018	7:15:00 PM	0
8/2/2018	7:30:00 PM	0
8/2/2018	7:45:00 PM	0
8/2/2018	8:00:00 PM	0
8/2/2018	8:15:00 PM	0
8/2/2018	8:30:00 PM	0
8/2/2018	8:45:00 PM	0
8/2/2018	9:00:00 PM	0
8/2/2018	9:15:00 PM	0
8/2/2018	9:30:00 PM	0
8/2/2018	9:45:00 PM	0

Locust Ditch Return Gage

DATE	TIME	GAGE
8/2/2018	10:00:00 PM	0
8/2/2018	10:15:00 PM	0
8/2/2018	10:30:00 PM	0
8/2/2018	10:45:00 PM	0
8/2/2018	11:00:00 PM	0
8/2/2018	11:15:00 PM	0
8/2/2018	11:30:00 PM	0
8/2/2018	11:45:00 PM	0
8/3/2018	12:00:00 AM	0
8/3/2018	12:15:00 AM	0
8/3/2018	12:30:00 AM	0
8/3/2018	12:45:00 AM	0
8/3/2018	1:00:00 AM	0
8/3/2018	1:15:00 AM	0
8/3/2018	1:30:00 AM	0
8/3/2018	1:45:00 AM	0
8/3/2018	2:00:00 AM	0
8/3/2018	2:15:00 AM	0
8/3/2018	2:30:00 AM	0
8/3/2018	2:45:00 AM	0
8/3/2018	3:00:00 AM	0
8/3/2018	3:15:00 AM	0
8/3/2018	3:30:00 AM	0
8/3/2018	3:45:00 AM	0
8/3/2018	4:00:00 AM	0
8/3/2018	4:15:00 AM	0
8/3/2018	4:30:00 AM	0
8/3/2018	4:45:00 AM	0
8/3/2018	5:00:00 AM	0
8/3/2018	5:15:00 AM	0
8/3/2018	5:30:00 AM	0
8/3/2018	5:45:00 AM	0
8/3/2018	6:00:00 AM	0
8/3/2018	6:15:00 AM	0
8/3/2018	6:30:00 AM	0
8/3/2018	6:45:00 AM	0
8/3/2018	7:00:00 AM	0
8/3/2018	7:15:00 AM	0
8/3/2018	7:30:00 AM	0
8/3/2018	7:45:00 AM	0
8/3/2018	8:00:00 AM	0
8/3/2018	8:15:00 AM	0
8/3/2018	8:30:00 AM	0
8/3/2018	8:45:00 AM	0
8/3/2018	9:00:00 AM	0
8/3/2018	9:15:00 AM	0

Locust Ditch Return Gage

DATE	TIME	GAGE
8/3/2018	9:30:00 AM	0
8/3/2018	9:45:00 AM	0
8/3/2018	10:00:00 AM	0
8/3/2018	10:15:00 AM	0
8/3/2018	10:30:00 AM	0
8/3/2018	10:45:00 AM	0
8/3/2018	11:00:00 AM	0
8/3/2018	11:15:00 AM	0
8/3/2018	11:30:00 AM	0
8/3/2018	11:45:00 AM	0
8/3/2018	12:00:00 PM	0
8/3/2018	12:15:00 PM	0
8/3/2018	12:30:00 PM	0
8/3/2018	12:45:00 PM	0
8/3/2018	1:00:00 PM	0
8/3/2018	1:15:00 PM	0
8/3/2018	1:30:00 PM	0
8/3/2018	1:45:00 PM	0
8/3/2018	2:00:00 PM	0
8/3/2018	2:15:00 PM	0
8/3/2018	2:30:00 PM	0
8/3/2018	2:45:00 PM	0
8/3/2018	3:00:00 PM	0
8/3/2018	3:15:00 PM	0
8/3/2018	3:30:00 PM	0
8/3/2018	3:45:00 PM	0
8/3/2018	4:00:00 PM	0
8/3/2018	4:15:00 PM	0
8/3/2018	4:30:00 PM	0
8/3/2018	4:45:00 PM	0
8/3/2018	5:00:00 PM	0
8/3/2018	5:15:00 PM	0
8/3/2018	5:30:00 PM	0
8/3/2018	5:45:00 PM	0
8/3/2018	6:00:00 PM	0
8/3/2018	6:15:00 PM	0
8/3/2018	6:30:00 PM	0
8/3/2018	6:45:00 PM	0
8/3/2018	7:00:00 PM	0
8/3/2018	7:15:00 PM	0
8/3/2018	7:30:00 PM	0
8/3/2018	7:45:00 PM	0
8/3/2018	8:00:00 PM	0
8/3/2018	8:15:00 PM	0
8/3/2018	8:30:00 PM	0
8/3/2018	8:45:00 PM	0

Locust Ditch Return Gage

DATE	TIME	GAGE
8/3/2018	9:00:00 PM	0
8/3/2018	9:15:00 PM	0
8/3/2018	9:30:00 PM	0
8/3/2018	9:45:00 PM	0
8/3/2018	10:00:00 PM	0
8/3/2018	10:15:00 PM	0
8/3/2018	10:30:00 PM	0
8/3/2018	10:45:00 PM	0
8/3/2018	11:00:00 PM	0
8/3/2018	11:15:00 PM	0
8/3/2018	11:30:00 PM	0
8/3/2018	11:45:00 PM	0
8/4/2018	12:00:00 AM	0
8/4/2018	12:15:00 AM	0
8/4/2018	12:30:00 AM	0
8/4/2018	12:45:00 AM	0
8/4/2018	1:00:00 AM	0
8/4/2018	1:15:00 AM	0
8/4/2018	1:30:00 AM	0
8/4/2018	1:45:00 AM	0
8/4/2018	2:00:00 AM	0
8/4/2018	2:15:00 AM	0
8/4/2018	2:30:00 AM	0
8/4/2018	2:45:00 AM	0
8/4/2018	3:00:00 AM	0
8/4/2018	3:15:00 AM	0
8/4/2018	3:30:00 AM	0
8/4/2018	3:45:00 AM	0
8/4/2018	4:00:00 AM	0
8/4/2018	4:15:00 AM	0
8/4/2018	4:30:00 AM	0
8/4/2018	4:45:00 AM	0
8/4/2018	5:00:00 AM	0
8/4/2018	5:15:00 AM	0
8/4/2018	5:30:00 AM	0
8/4/2018	5:45:00 AM	0
8/4/2018	6:00:00 AM	0
8/4/2018	6:15:00 AM	0
8/4/2018	6:30:00 AM	0
8/4/2018	6:45:00 AM	0
8/4/2018	7:00:00 AM	0
8/4/2018	7:15:00 AM	0
8/4/2018	7:30:00 AM	0
8/4/2018	7:45:00 AM	0
8/4/2018	8:00:00 AM	0
8/4/2018	8:15:00 AM	0

Locust Ditch Return Gage

DATE	TIME	GAGE
8/4/2018	8:30:00 AM	0
8/4/2018	8:45:00 AM	0
8/4/2018	9:00:00 AM	0
8/4/2018	9:15:00 AM	0
8/4/2018	9:30:00 AM	0
8/4/2018	9:45:00 AM	0
8/4/2018	10:00:00 AM	0
8/4/2018	10:15:00 AM	0
8/4/2018	10:30:00 AM	0
8/4/2018	10:45:00 AM	0
8/4/2018	11:00:00 AM	0
8/4/2018	11:15:00 AM	0
8/4/2018	11:30:00 AM	0
8/4/2018	11:45:00 AM	0
8/4/2018	12:00:00 PM	0
8/4/2018	12:15:00 PM	0
8/4/2018	12:30:00 PM	0
8/4/2018	12:45:00 PM	0
8/4/2018	1:00:00 PM	0
8/4/2018	1:15:00 PM	0
8/4/2018	1:30:00 PM	0
8/4/2018	1:45:00 PM	0
8/4/2018	2:00:00 PM	0
8/4/2018	2:15:00 PM	0
8/4/2018	2:30:00 PM	0
8/4/2018	2:45:00 PM	0
8/4/2018	3:00:00 PM	0
8/4/2018	3:15:00 PM	0
8/4/2018	3:30:00 PM	0
8/4/2018	3:45:00 PM	0
8/4/2018	4:00:00 PM	0
8/4/2018	4:15:00 PM	0
8/4/2018	4:30:00 PM	0
8/4/2018	4:45:00 PM	0
8/4/2018	5:00:00 PM	0
8/4/2018	5:15:00 PM	0
8/4/2018	5:30:00 PM	0
8/4/2018	5:45:00 PM	0
8/4/2018	6:00:00 PM	0
8/4/2018	6:15:00 PM	0
8/4/2018	6:30:00 PM	0
8/4/2018	6:45:00 PM	0
8/4/2018	7:00:00 PM	0
8/4/2018	7:15:00 PM	0
8/4/2018	7:30:00 PM	0
8/4/2018	7:45:00 PM	0

Locust Ditch Return Gage

DATE	TIME	GAGE
8/4/2018	8:00:00 PM	0
8/4/2018	8:15:00 PM	0
8/4/2018	8:30:00 PM	0
8/4/2018	8:45:00 PM	0
8/4/2018	9:00:00 PM	0
8/4/2018	9:15:00 PM	0
8/4/2018	9:30:00 PM	0
8/4/2018	9:45:00 PM	0
8/4/2018	10:00:00 PM	0
8/4/2018	10:15:00 PM	0
8/4/2018	10:30:00 PM	0
8/4/2018	10:45:00 PM	0
8/4/2018	11:00:00 PM	0
8/4/2018	11:15:00 PM	0
8/4/2018	11:30:00 PM	0
8/4/2018	11:45:00 PM	0
8/5/2018	12:00:00 AM	0
8/5/2018	12:15:00 AM	0
8/5/2018	12:30:00 AM	0
8/5/2018	12:45:00 AM	0
8/5/2018	1:00:00 AM	0
8/5/2018	1:15:00 AM	0
8/5/2018	1:30:00 AM	0
8/5/2018	1:45:00 AM	0
8/5/2018	2:00:00 AM	0
8/5/2018	2:15:00 AM	0
8/5/2018	2:30:00 AM	0
8/5/2018	2:45:00 AM	0
8/5/2018	3:00:00 AM	0
8/5/2018	3:15:00 AM	0
8/5/2018	3:30:00 AM	0
8/5/2018	3:45:00 AM	0
8/5/2018	4:00:00 AM	0
8/5/2018	4:15:00 AM	0
8/5/2018	4:30:00 AM	0
8/5/2018	4:45:00 AM	0
8/5/2018	5:00:00 AM	0
8/5/2018	5:15:00 AM	0
8/5/2018	5:30:00 AM	0
8/5/2018	5:45:00 AM	0
8/5/2018	6:00:00 AM	0
8/5/2018	6:15:00 AM	0
8/5/2018	6:30:00 AM	0
8/5/2018	6:45:00 AM	0
8/5/2018	7:00:00 AM	0
8/5/2018	7:15:00 AM	0

Locust Ditch Return Gage

DATE	TIME	GAGE
8/5/2018	7:30:00 AM	0
8/5/2018	7:45:00 AM	0
8/5/2018	8:00:00 AM	0
8/5/2018	8:15:00 AM	0
8/5/2018	8:30:00 AM	0
8/5/2018	8:45:00 AM	0
8/5/2018	9:00:00 AM	0
8/5/2018	9:15:00 AM	0
8/5/2018	9:30:00 AM	0
8/5/2018	9:45:00 AM	0
8/5/2018	10:00:00 AM	0
8/5/2018	10:15:00 AM	0
8/5/2018	10:30:00 AM	0
8/5/2018	10:45:00 AM	0
8/5/2018	11:00:00 AM	0
8/5/2018	11:15:00 AM	0
8/5/2018	11:30:00 AM	0
8/5/2018	11:45:00 AM	0
8/5/2018	12:00:00 PM	0
8/5/2018	12:15:00 PM	0
8/5/2018	12:30:00 PM	0
8/5/2018	12:45:00 PM	0
8/5/2018	1:00:00 PM	0
8/5/2018	1:15:00 PM	0
8/5/2018	1:30:00 PM	0
8/5/2018	1:45:00 PM	0
8/5/2018	2:00:00 PM	0
8/5/2018	2:15:00 PM	0
8/5/2018	2:30:00 PM	0
8/5/2018	2:45:00 PM	0
8/5/2018	3:00:00 PM	0
8/5/2018	3:15:00 PM	0
8/5/2018	3:30:00 PM	0
8/5/2018	3:45:00 PM	0
8/5/2018	4:00:00 PM	0
8/5/2018	4:15:00 PM	0
8/5/2018	4:30:00 PM	0
8/5/2018	4:45:00 PM	0
8/5/2018	5:00:00 PM	0
8/5/2018	5:15:00 PM	0
8/5/2018	5:30:00 PM	0
8/5/2018	5:45:00 PM	0
8/5/2018	6:00:00 PM	0
8/5/2018	6:15:00 PM	0
8/5/2018	6:30:00 PM	0
8/5/2018	6:45:00 PM	0

Locust Ditch Return Gage

DATE	TIME	GAGE
8/5/2018	7:00:00 PM	0
8/5/2018	7:15:00 PM	0
8/5/2018	7:30:00 PM	0
8/5/2018	7:45:00 PM	0
8/5/2018	8:00:00 PM	0
8/5/2018	8:15:00 PM	0
8/5/2018	8:30:00 PM	0
8/5/2018	8:45:00 PM	0
8/5/2018	9:00:00 PM	0
8/5/2018	9:15:00 PM	0
8/5/2018	9:30:00 PM	0
8/5/2018	9:45:00 PM	0
8/5/2018	10:00:00 PM	0
8/5/2018	10:15:00 PM	0
8/5/2018	10:30:00 PM	0
8/5/2018	10:45:00 PM	0
8/5/2018	11:00:00 PM	0
8/5/2018	11:15:00 PM	0
8/5/2018	11:30:00 PM	0
8/5/2018	11:45:00 PM	0
8/6/2018	12:00:00 AM	0
8/6/2018	12:15:00 AM	0
8/6/2018	12:30:00 AM	0
8/6/2018	12:45:00 AM	0
8/6/2018	1:00:00 AM	0
8/6/2018	1:15:00 AM	0
8/6/2018	1:30:00 AM	0
8/6/2018	1:45:00 AM	0
8/6/2018	2:00:00 AM	0
8/6/2018	2:15:00 AM	0
8/6/2018	2:30:00 AM	0
8/6/2018	2:45:00 AM	0
8/6/2018	3:00:00 AM	0
8/6/2018	3:15:00 AM	0
8/6/2018	3:30:00 AM	0
8/6/2018	3:45:00 AM	0
8/6/2018	4:00:00 AM	0
8/6/2018	4:15:00 AM	0
8/6/2018	4:30:00 AM	0
8/6/2018	4:45:00 AM	0
8/6/2018	5:00:00 AM	0
8/6/2018	5:15:00 AM	0
8/6/2018	5:30:00 AM	0
8/6/2018	5:45:00 AM	0
8/6/2018	6:00:00 AM	0
8/6/2018	6:15:00 AM	0

Locust Ditch Return Gage

DATE	TIME	GAGE
8/6/2018	6:30:00 AM	0
8/6/2018	6:45:00 AM	0
8/6/2018	7:00:00 AM	0
8/6/2018	7:15:00 AM	0
8/6/2018	7:30:00 AM	0
8/6/2018	7:45:00 AM	0
8/6/2018	8:00:00 AM	0
8/6/2018	8:15:00 AM	0
8/6/2018	8:30:00 AM	0
8/6/2018	8:45:00 AM	0
8/6/2018	9:00:00 AM	0
8/6/2018	9:15:00 AM	0
8/6/2018	9:30:00 AM	0
8/6/2018	9:45:00 AM	0
8/6/2018	10:00:00 AM	0
8/6/2018	10:15:00 AM	0
8/6/2018	10:30:00 AM	0
8/6/2018	10:45:00 AM	0
8/6/2018	11:00:00 AM	0
8/6/2018	11:15:00 AM	0
8/6/2018	11:30:00 AM	0
8/6/2018	11:45:00 AM	0
8/6/2018	12:00:00 PM	0
8/6/2018	12:15:00 PM	0
8/6/2018	12:30:00 PM	0
8/6/2018	12:45:00 PM	0
8/6/2018	1:00:00 PM	0
8/6/2018	1:15:00 PM	0
8/6/2018	1:30:00 PM	0
8/6/2018	1:45:00 PM	0
8/6/2018	2:00:00 PM	0
8/6/2018	2:15:00 PM	0
8/6/2018	2:30:00 PM	0
8/6/2018	2:45:00 PM	0
8/6/2018	3:00:00 PM	0
8/6/2018	3:15:00 PM	0
8/6/2018	3:30:00 PM	0
8/6/2018	3:45:00 PM	0
8/6/2018	4:00:00 PM	0
8/6/2018	4:15:00 PM	0
8/6/2018	4:30:00 PM	0
8/6/2018	4:45:00 PM	0
8/6/2018	5:00:00 PM	0
8/6/2018	5:15:00 PM	0
8/6/2018	5:30:00 PM	0
8/6/2018	5:45:00 PM	0

Locust Ditch Return Gage

DATE	TIME	GAGE
8/6/2018	6:00:00 PM	0
8/6/2018	6:15:00 PM	0
8/6/2018	6:30:00 PM	0
8/6/2018	6:45:00 PM	0
8/6/2018	7:00:00 PM	0
8/6/2018	7:15:00 PM	0
8/6/2018	7:30:00 PM	0
8/6/2018	7:45:00 PM	0
8/6/2018	8:00:00 PM	0
8/6/2018	8:15:00 PM	0
8/6/2018	8:30:00 PM	0
8/6/2018	8:45:00 PM	0
8/6/2018	9:00:00 PM	0
8/6/2018	9:15:00 PM	0
8/6/2018	9:30:00 PM	0
8/6/2018	9:45:00 PM	0
8/6/2018	10:00:00 PM	0
8/6/2018	10:15:00 PM	0
8/6/2018	10:30:00 PM	0
8/6/2018	10:45:00 PM	0
8/6/2018	11:00:00 PM	0
8/6/2018	11:15:00 PM	0
8/6/2018	11:30:00 PM	0
8/6/2018	11:45:00 PM	0
8/7/2018	12:00:00 AM	0
8/7/2018	12:15:00 AM	0
8/7/2018	12:30:00 AM	0
8/7/2018	12:45:00 AM	0
8/7/2018	1:00:00 AM	0
8/7/2018	1:15:00 AM	0
8/7/2018	1:30:00 AM	0
8/7/2018	1:45:00 AM	0
8/7/2018	2:00:00 AM	0
8/7/2018	2:15:00 AM	0
8/7/2018	2:30:00 AM	0
8/7/2018	2:45:00 AM	0
8/7/2018	3:00:00 AM	0
8/7/2018	3:15:00 AM	0
8/7/2018	3:30:00 AM	0
8/7/2018	3:45:00 AM	0
8/7/2018	4:00:00 AM	0
8/7/2018	4:15:00 AM	0
8/7/2018	4:30:00 AM	0
8/7/2018	4:45:00 AM	0
8/7/2018	5:00:00 AM	0
8/7/2018	5:15:00 AM	0

Locust Ditch Return Gage

DATE	TIME	GAGE
8/7/2018	5:30:00 AM	0
8/7/2018	5:45:00 AM	0
8/7/2018	6:00:00 AM	0
8/7/2018	6:15:00 AM	0
8/7/2018	6:30:00 AM	0
8/7/2018	6:45:00 AM	0
8/7/2018	7:00:00 AM	0
8/7/2018	7:15:00 AM	0
8/7/2018	7:30:00 AM	0
8/7/2018	7:45:00 AM	0
8/7/2018	8:00:00 AM	0
8/7/2018	8:15:00 AM	0
8/7/2018	8:30:00 AM	0
8/7/2018	8:45:00 AM	0
8/7/2018	9:00:00 AM	0
8/7/2018	9:15:00 AM	0
8/7/2018	9:30:00 AM	0
8/7/2018	9:45:00 AM	0
8/7/2018	10:00:00 AM	0
8/7/2018	10:15:00 AM	0
8/7/2018	10:30:00 AM	0
8/7/2018	10:45:00 AM	0
8/7/2018	11:00:00 AM	0
8/7/2018	11:15:00 AM	0
8/7/2018	11:30:00 AM	0
8/7/2018	11:45:00 AM	0
8/7/2018	12:00:00 PM	0
8/7/2018	12:15:00 PM	0
8/7/2018	12:30:00 PM	0
8/7/2018	12:45:00 PM	0
8/7/2018	1:00:00 PM	0
8/7/2018	1:15:00 PM	0
8/7/2018	1:30:00 PM	0
8/7/2018	1:45:00 PM	0
8/7/2018	2:00:00 PM	0
8/7/2018	2:15:00 PM	0
8/7/2018	2:30:00 PM	0
8/7/2018	2:45:00 PM	0
8/7/2018	3:00:00 PM	0
8/7/2018	3:15:00 PM	0
8/7/2018	3:30:00 PM	0
8/7/2018	3:45:00 PM	0
8/7/2018	4:00:00 PM	0
8/7/2018	4:15:00 PM	0
8/7/2018	4:30:00 PM	0
8/7/2018	4:45:00 PM	0

Locust Ditch Return Gage

DATE	TIME	GAGE
8/7/2018	5:00:00 PM	0
8/7/2018	5:15:00 PM	0
8/7/2018	5:30:00 PM	0
8/7/2018	5:45:00 PM	0
8/7/2018	6:00:00 PM	0
8/7/2018	6:15:00 PM	0
8/7/2018	6:30:00 PM	0
8/7/2018	6:45:00 PM	0
8/7/2018	7:00:00 PM	0
8/7/2018	7:15:00 PM	0
8/7/2018	7:30:00 PM	0
8/7/2018	7:45:00 PM	0
8/7/2018	8:00:00 PM	0
8/7/2018	8:15:00 PM	0
8/7/2018	8:30:00 PM	0
8/7/2018	8:45:00 PM	0
8/7/2018	9:00:00 PM	0
8/7/2018	9:15:00 PM	0
8/7/2018	9:30:00 PM	0
8/7/2018	9:45:00 PM	0
8/7/2018	10:00:00 PM	0
8/7/2018	10:15:00 PM	0
8/7/2018	10:30:00 PM	0
8/7/2018	10:45:00 PM	0
8/7/2018	11:00:00 PM	0
8/7/2018	11:15:00 PM	0
8/7/2018	11:30:00 PM	0
8/7/2018	11:45:00 PM	0
8/8/2018	12:00:00 AM	0
8/8/2018	12:15:00 AM	0
8/8/2018	12:30:00 AM	0
8/8/2018	12:45:00 AM	0
8/8/2018	1:00:00 AM	0
8/8/2018	1:15:00 AM	0
8/8/2018	1:30:00 AM	0
8/8/2018	1:45:00 AM	0
8/8/2018	2:00:00 AM	0
8/8/2018	2:15:00 AM	0
8/8/2018	2:30:00 AM	0
8/8/2018	2:45:00 AM	0
8/8/2018	3:00:00 AM	0
8/8/2018	3:15:00 AM	0
8/8/2018	3:30:00 AM	0
8/8/2018	3:45:00 AM	0
8/8/2018	4:00:00 AM	0
8/8/2018	4:15:00 AM	0

Locust Ditch Return Gage

DATE	TIME	GAGE
8/8/2018	4:30:00 AM	0
8/8/2018	4:45:00 AM	0
8/8/2018	5:00:00 AM	0
8/8/2018	5:15:00 AM	0
8/8/2018	5:30:00 AM	0
8/8/2018	5:45:00 AM	0
8/8/2018	6:00:00 AM	0
8/8/2018	6:15:00 AM	0
8/8/2018	6:30:00 AM	0
8/8/2018	6:45:00 AM	0
8/8/2018	7:00:00 AM	0
8/8/2018	7:15:00 AM	0
8/8/2018	7:30:00 AM	0
8/8/2018	7:45:00 AM	0
8/8/2018	8:00:00 AM	0
8/8/2018	8:15:00 AM	0
8/8/2018	8:30:00 AM	0
8/8/2018	8:45:00 AM	0
8/8/2018	9:00:00 AM	0
8/8/2018	9:15:00 AM	0
8/8/2018	9:30:00 AM	0
8/8/2018	9:45:00 AM	0
8/8/2018	10:00:00 AM	0
8/8/2018	10:15:00 AM	0
8/8/2018	10:30:00 AM	0
8/8/2018	10:45:00 AM	0
8/8/2018	11:00:00 AM	0
8/8/2018	11:15:00 AM	0
8/8/2018	11:30:00 AM	0
8/8/2018	11:45:00 AM	0
8/8/2018	12:00:00 PM	0
8/8/2018	12:15:00 PM	0
8/8/2018	12:30:00 PM	0
8/8/2018	12:45:00 PM	0
8/8/2018	1:00:00 PM	0
8/8/2018	1:15:00 PM	0
8/8/2018	1:30:00 PM	0
8/8/2018	1:45:00 PM	0
8/8/2018	2:00:00 PM	0
8/8/2018	2:15:00 PM	0
8/8/2018	2:30:00 PM	0
8/8/2018	2:45:00 PM	0
8/8/2018	3:00:00 PM	0
8/8/2018	3:15:00 PM	0
8/8/2018	3:30:00 PM	0
8/8/2018	3:45:00 PM	0

Locust Ditch Return Gage

DATE	TIME	GAGE
8/8/2018	4:00:00 PM	0
8/8/2018	4:15:00 PM	0
8/8/2018	4:30:00 PM	0
8/8/2018	4:45:00 PM	0
8/8/2018	5:00:00 PM	0
8/8/2018	5:15:00 PM	0
8/8/2018	5:30:00 PM	0
8/8/2018	5:45:00 PM	0
8/8/2018	6:00:00 PM	0
8/8/2018	6:15:00 PM	0
8/8/2018	6:30:00 PM	0
8/8/2018	6:45:00 PM	0
8/8/2018	7:00:00 PM	0
8/8/2018	7:15:00 PM	0
8/8/2018	7:30:00 PM	0
8/8/2018	7:45:00 PM	0
8/8/2018	8:00:00 PM	0
8/8/2018	8:15:00 PM	0
8/8/2018	8:30:00 PM	0
8/8/2018	8:45:00 PM	0
8/8/2018	9:00:00 PM	0
8/8/2018	9:15:00 PM	0
8/8/2018	9:30:00 PM	0
8/8/2018	9:45:00 PM	0
8/8/2018	10:00:00 PM	0
8/8/2018	10:15:00 PM	0
8/8/2018	10:30:00 PM	0
8/8/2018	10:45:00 PM	0
8/8/2018	11:00:00 PM	0
8/8/2018	11:15:00 PM	0
8/8/2018	11:30:00 PM	0
8/8/2018	11:45:00 PM	0
8/9/2018	12:00:00 AM	0
8/9/2018	12:15:00 AM	0
8/9/2018	12:30:00 AM	0
8/9/2018	12:45:00 AM	0
8/9/2018	1:00:00 AM	0
8/9/2018	1:15:00 AM	0
8/9/2018	1:30:00 AM	0
8/9/2018	1:45:00 AM	0
8/9/2018	2:00:00 AM	0
8/9/2018	2:15:00 AM	0
8/9/2018	2:30:00 AM	0
8/9/2018	2:45:00 AM	0
8/9/2018	3:00:00 AM	0
8/9/2018	3:15:00 AM	0

Locust Ditch Return Gage

DATE	TIME	GAGE
8/9/2018	3:30:00 AM	0
8/9/2018	3:45:00 AM	0
8/9/2018	4:00:00 AM	0
8/9/2018	4:15:00 AM	0
8/9/2018	4:30:00 AM	0
8/9/2018	4:45:00 AM	0
8/9/2018	5:00:00 AM	0
8/9/2018	5:15:00 AM	0
8/9/2018	5:30:00 AM	0
8/9/2018	5:45:00 AM	0
8/9/2018	6:00:00 AM	0
8/9/2018	6:15:00 AM	0
8/9/2018	6:30:00 AM	0
8/9/2018	6:45:00 AM	0
8/9/2018	7:00:00 AM	0
8/9/2018	7:15:00 AM	0
8/9/2018	7:30:00 AM	0
8/9/2018	7:45:00 AM	0
8/9/2018	8:00:00 AM	0
8/9/2018	8:15:00 AM	0
8/9/2018	8:30:00 AM	0
8/9/2018	8:45:00 AM	0
8/9/2018	9:00:00 AM	0
8/9/2018	9:15:00 AM	0
8/9/2018	9:30:00 AM	0
8/9/2018	9:45:00 AM	0
8/9/2018	10:00:00 AM	0
8/9/2018	10:15:00 AM	0
8/9/2018	10:30:00 AM	0
8/9/2018	10:45:00 AM	0
8/9/2018	11:00:00 AM	0
8/9/2018	11:15:00 AM	0
8/9/2018	11:30:00 AM	0
8/9/2018	11:45:00 AM	0
8/9/2018	12:00:00 PM	0
8/9/2018	12:15:00 PM	0
8/9/2018	12:30:00 PM	0
8/9/2018	12:45:00 PM	0
8/9/2018	1:00:00 PM	0
8/9/2018	1:15:00 PM	0
8/9/2018	1:30:00 PM	0
8/9/2018	1:45:00 PM	0
8/9/2018	2:00:00 PM	0
8/9/2018	2:15:00 PM	0
8/9/2018	2:30:00 PM	0
8/9/2018	2:45:00 PM	0

Locust Ditch Return Gage

DATE	TIME	GAGE
8/9/2018	3:00:00 PM	0
8/9/2018	3:15:00 PM	0
8/9/2018	3:30:00 PM	0
8/9/2018	3:45:00 PM	0
8/9/2018	4:00:00 PM	0
8/9/2018	4:15:00 PM	0
8/9/2018	4:30:00 PM	0
8/9/2018	4:45:00 PM	0
8/9/2018	5:00:00 PM	0
8/9/2018	5:15:00 PM	0
8/9/2018	5:30:00 PM	0
8/9/2018	5:45:00 PM	0
8/9/2018	6:00:00 PM	0
8/9/2018	6:15:00 PM	0
8/9/2018	6:30:00 PM	0
8/9/2018	6:45:00 PM	0
8/9/2018	7:00:00 PM	0
8/9/2018	7:15:00 PM	0
8/9/2018	7:30:00 PM	0
8/9/2018	7:45:00 PM	0
8/9/2018	8:00:00 PM	0
8/9/2018	8:15:00 PM	0
8/9/2018	8:30:00 PM	0
8/9/2018	8:45:00 PM	0
8/9/2018	9:00:00 PM	0
8/9/2018	9:15:00 PM	0
8/9/2018	9:30:00 PM	0
8/9/2018	9:45:00 PM	0
8/9/2018	10:00:00 PM	0
8/9/2018	10:15:00 PM	0
8/9/2018	10:30:00 PM	0
8/9/2018	10:45:00 PM	0
8/9/2018	11:00:00 PM	0
8/9/2018	11:15:00 PM	0
8/9/2018	11:30:00 PM	0
8/9/2018	11:45:00 PM	0
8/10/2018	12:00:00 AM	0
8/10/2018	12:15:00 AM	0
8/10/2018	12:30:00 AM	0
8/10/2018	12:45:00 AM	0
8/10/2018	1:00:00 AM	0
8/10/2018	1:15:00 AM	0
8/10/2018	1:30:00 AM	0
8/10/2018	1:45:00 AM	0
8/10/2018	2:00:00 AM	0
8/10/2018	2:15:00 AM	0

Locust Ditch Return Gage

DATE	TIME	GAGE
8/10/2018	2:30:00 AM	0
8/10/2018	2:45:00 AM	0
8/10/2018	3:00:00 AM	0
8/10/2018	3:15:00 AM	0
8/10/2018	3:30:00 AM	0
8/10/2018	3:45:00 AM	0
8/10/2018	4:00:00 AM	0
8/10/2018	4:15:00 AM	0
8/10/2018	4:30:00 AM	0
8/10/2018	4:45:00 AM	0
8/10/2018	5:00:00 AM	0
8/10/2018	5:15:00 AM	0
8/10/2018	5:30:00 AM	0
8/10/2018	5:45:00 AM	0
8/10/2018	6:00:00 AM	0
8/10/2018	6:15:00 AM	0
8/10/2018	6:30:00 AM	0
8/10/2018	6:45:00 AM	0
8/10/2018	7:00:00 AM	0
8/10/2018	7:15:00 AM	0
8/10/2018	7:30:00 AM	0
8/10/2018	7:45:00 AM	0
8/10/2018	8:00:00 AM	0
8/10/2018	8:15:00 AM	0
8/10/2018	8:30:00 AM	0
8/10/2018	8:45:00 AM	0
8/10/2018	9:00:00 AM	0
8/10/2018	9:15:00 AM	0
8/10/2018	9:30:00 AM	0
8/10/2018	9:45:00 AM	0
8/10/2018	10:00:00 AM	0
8/10/2018	10:15:00 AM	0
8/10/2018	10:30:00 AM	0
8/10/2018	10:45:00 AM	0
8/10/2018	11:00:00 AM	0
8/10/2018	11:15:00 AM	0
8/10/2018	11:30:00 AM	0
8/10/2018	11:45:00 AM	0
8/10/2018	12:00:00 PM	0
8/10/2018	12:15:00 PM	0
8/10/2018	12:30:00 PM	0
8/10/2018	12:45:00 PM	0
8/10/2018	1:00:00 PM	0
8/10/2018	1:15:00 PM	0
8/10/2018	1:30:00 PM	0
8/10/2018	1:45:00 PM	0

Locust Ditch Return Gage

DATE	TIME	GAGE
8/10/2018	2:00:00 PM	0
8/10/2018	2:15:00 PM	0
8/10/2018	2:30:00 PM	0
8/10/2018	2:45:00 PM	0
8/10/2018	3:00:00 PM	0
8/10/2018	3:15:00 PM	0
8/10/2018	3:30:00 PM	0
8/10/2018	3:45:00 PM	0
8/10/2018	4:00:00 PM	0
8/10/2018	4:15:00 PM	0
8/10/2018	4:30:00 PM	0
8/10/2018	4:45:00 PM	0
8/10/2018	5:00:00 PM	0
8/10/2018	5:15:00 PM	0
8/10/2018	5:30:00 PM	0
8/10/2018	5:45:00 PM	0
8/10/2018	6:00:00 PM	0
8/10/2018	6:15:00 PM	0
8/10/2018	6:30:00 PM	0
8/10/2018	6:45:00 PM	0
8/10/2018	7:00:00 PM	0
8/10/2018	7:15:00 PM	0
8/10/2018	7:30:00 PM	0
8/10/2018	7:45:00 PM	0
8/10/2018	8:00:00 PM	0
8/10/2018	8:15:00 PM	0
8/10/2018	8:30:00 PM	0
8/10/2018	8:45:00 PM	0
8/10/2018	9:00:00 PM	0
8/10/2018	9:15:00 PM	0
8/10/2018	9:30:00 PM	0
8/10/2018	9:45:00 PM	0
8/10/2018	10:00:00 PM	0
8/10/2018	10:15:00 PM	0
8/10/2018	10:30:00 PM	0
8/10/2018	10:45:00 PM	0
8/10/2018	11:00:00 PM	0
8/10/2018	11:15:00 PM	0
8/10/2018	11:30:00 PM	0
8/10/2018	11:45:00 PM	0
8/11/2018	12:00:00 AM	0
8/11/2018	12:15:00 AM	0
8/11/2018	12:30:00 AM	0
8/11/2018	12:45:00 AM	0
8/11/2018	1:00:00 AM	0
8/11/2018	1:15:00 AM	0

Locust Ditch Return Gage

DATE	TIME	GAGE
8/11/2018	1:30:00 AM	0
8/11/2018	1:45:00 AM	0
8/11/2018	2:00:00 AM	0
8/11/2018	2:15:00 AM	0
8/11/2018	2:30:00 AM	0
8/11/2018	2:45:00 AM	0
8/11/2018	3:00:00 AM	0
8/11/2018	3:15:00 AM	0
8/11/2018	3:30:00 AM	0
8/11/2018	3:45:00 AM	0
8/11/2018	4:00:00 AM	0
8/11/2018	4:15:00 AM	0
8/11/2018	4:30:00 AM	0
8/11/2018	4:45:00 AM	0
8/11/2018	5:00:00 AM	0
8/11/2018	5:15:00 AM	0
8/11/2018	5:30:00 AM	0
8/11/2018	5:45:00 AM	0
8/11/2018	6:00:00 AM	0
8/11/2018	6:15:00 AM	0
8/11/2018	6:30:00 AM	0
8/11/2018	6:45:00 AM	0
8/11/2018	7:00:00 AM	0
8/11/2018	7:15:00 AM	0
8/11/2018	7:30:00 AM	0
8/11/2018	7:45:00 AM	0
8/11/2018	8:00:00 AM	0
8/11/2018	8:15:00 AM	0
8/11/2018	8:30:00 AM	0
8/11/2018	8:45:00 AM	0
8/11/2018	9:00:00 AM	0
8/11/2018	9:15:00 AM	0
8/11/2018	9:30:00 AM	0
8/11/2018	9:45:00 AM	0
8/11/2018	10:00:00 AM	0
8/11/2018	10:15:00 AM	0
8/11/2018	10:30:00 AM	0
8/11/2018	10:45:00 AM	0
8/11/2018	11:00:00 AM	0
8/11/2018	11:15:00 AM	0
8/11/2018	11:30:00 AM	0
8/11/2018	11:45:00 AM	0
8/11/2018	12:00:00 PM	0
8/11/2018	12:15:00 PM	0
8/11/2018	12:30:00 PM	0
8/11/2018	12:45:00 PM	0

Locust Ditch Return Gage

DATE	TIME	GAGE
8/11/2018	1:00:00 PM	0
8/11/2018	1:15:00 PM	0
8/11/2018	1:30:00 PM	0
8/11/2018	1:45:00 PM	0
8/11/2018	2:00:00 PM	0
8/11/2018	2:15:00 PM	0
8/11/2018	2:30:00 PM	0
8/11/2018	2:45:00 PM	0
8/11/2018	3:00:00 PM	0
8/11/2018	3:15:00 PM	0
8/11/2018	3:30:00 PM	0
8/11/2018	3:45:00 PM	0
8/11/2018	4:00:00 PM	0
8/11/2018	4:15:00 PM	0
8/11/2018	4:30:00 PM	0
8/11/2018	4:45:00 PM	0
8/11/2018	5:00:00 PM	0
8/11/2018	5:15:00 PM	0
8/11/2018	5:30:00 PM	0
8/11/2018	5:45:00 PM	0
8/11/2018	6:00:00 PM	0
8/11/2018	6:15:00 PM	0
8/11/2018	6:30:00 PM	0
8/11/2018	6:45:00 PM	0
8/11/2018	7:00:00 PM	0
8/11/2018	7:15:00 PM	0
8/11/2018	7:30:00 PM	0
8/11/2018	7:45:00 PM	0
8/11/2018	8:00:00 PM	0
8/11/2018	8:15:00 PM	0
8/11/2018	8:30:00 PM	0
8/11/2018	8:45:00 PM	0
8/11/2018	9:00:00 PM	0
8/11/2018	9:15:00 PM	0
8/11/2018	9:30:00 PM	0
8/11/2018	9:45:00 PM	0
8/11/2018	10:00:00 PM	0
8/11/2018	10:15:00 PM	0
8/11/2018	10:30:00 PM	0
8/11/2018	10:45:00 PM	0
8/11/2018	11:00:00 PM	0
8/11/2018	11:15:00 PM	0
8/11/2018	11:30:00 PM	0
8/11/2018	11:45:00 PM	0
8/12/2018	12:00:00 AM	0
8/12/2018	12:15:00 AM	0

Locust Ditch Return Gage

DATE	TIME	GAGE
8/12/2018	12:30:00 AM	0
8/12/2018	12:45:00 AM	0
8/12/2018	1:00:00 AM	0
8/12/2018	1:15:00 AM	0
8/12/2018	1:30:00 AM	0
8/12/2018	1:45:00 AM	0
8/12/2018	2:00:00 AM	0
8/12/2018	2:15:00 AM	0
8/12/2018	2:30:00 AM	0
8/12/2018	2:45:00 AM	0
8/12/2018	3:00:00 AM	0
8/12/2018	3:15:00 AM	0
8/12/2018	3:30:00 AM	0
8/12/2018	3:45:00 AM	0
8/12/2018	4:00:00 AM	0
8/12/2018	4:15:00 AM	0
8/12/2018	4:30:00 AM	0
8/12/2018	4:45:00 AM	0
8/12/2018	5:00:00 AM	0
8/12/2018	5:15:00 AM	0
8/12/2018	5:30:00 AM	0
8/12/2018	5:45:00 AM	0
8/12/2018	6:00:00 AM	0
8/12/2018	6:15:00 AM	0
8/12/2018	6:30:00 AM	0
8/12/2018	6:45:00 AM	0
8/12/2018	7:00:00 AM	0
8/12/2018	7:15:00 AM	0
8/12/2018	7:30:00 AM	0
8/12/2018	7:45:00 AM	0
8/12/2018	8:00:00 AM	0
8/12/2018	8:15:00 AM	0
8/12/2018	8:30:00 AM	0
8/12/2018	8:45:00 AM	0
8/12/2018	9:00:00 AM	0
8/12/2018	9:15:00 AM	0
8/12/2018	9:30:00 AM	0
8/12/2018	9:45:00 AM	0
8/12/2018	10:00:00 AM	0
8/12/2018	10:15:00 AM	0
8/12/2018	10:30:00 AM	0
8/12/2018	10:45:00 AM	0
8/12/2018	11:00:00 AM	0
8/12/2018	11:15:00 AM	0
8/12/2018	11:30:00 AM	0
8/12/2018	11:45:00 AM	0

Locust Ditch Return Gage

DATE	TIME	GAGE
8/12/2018	12:00:00 PM	0
8/12/2018	12:15:00 PM	0
8/12/2018	12:30:00 PM	0
8/12/2018	12:45:00 PM	0
8/12/2018	1:00:00 PM	0
8/12/2018	1:15:00 PM	0
8/12/2018	1:30:00 PM	0
8/12/2018	1:45:00 PM	0
8/12/2018	2:00:00 PM	0
8/12/2018	2:15:00 PM	0
8/12/2018	2:30:00 PM	0
8/12/2018	2:45:00 PM	0
8/12/2018	3:00:00 PM	0
8/12/2018	3:15:00 PM	0
8/12/2018	3:30:00 PM	0
8/12/2018	3:45:00 PM	0
8/12/2018	4:00:00 PM	0
8/12/2018	4:15:00 PM	0
8/12/2018	4:30:00 PM	0
8/12/2018	4:45:00 PM	0
8/12/2018	5:00:00 PM	0
8/12/2018	5:15:00 PM	0
8/12/2018	5:30:00 PM	0
8/12/2018	5:45:00 PM	0
8/12/2018	6:00:00 PM	0
8/12/2018	6:15:00 PM	0
8/12/2018	6:30:00 PM	0
8/12/2018	6:45:00 PM	0
8/12/2018	7:00:00 PM	0
8/12/2018	7:15:00 PM	0
8/12/2018	7:30:00 PM	0
8/12/2018	7:45:00 PM	0
8/12/2018	8:00:00 PM	0
8/12/2018	8:15:00 PM	0
8/12/2018	8:30:00 PM	0
8/12/2018	8:45:00 PM	0
8/12/2018	9:00:00 PM	0
8/12/2018	9:15:00 PM	0
8/12/2018	9:30:00 PM	0
8/12/2018	9:45:00 PM	0
8/12/2018	10:00:00 PM	0
8/12/2018	10:15:00 PM	0
8/12/2018	10:30:00 PM	0
8/12/2018	10:45:00 PM	0
8/12/2018	11:00:00 PM	0
8/12/2018	11:15:00 PM	0

Locust Ditch Return Gage

DATE	TIME	GAGE
8/12/2018	11:30:00 PM	0
8/12/2018	11:45:00 PM	0
8/13/2018	12:00:00 AM	0
8/13/2018	12:15:00 AM	0
8/13/2018	12:30:00 AM	0
8/13/2018	12:45:00 AM	0
8/13/2018	1:00:00 AM	0
8/13/2018	1:15:00 AM	0
8/13/2018	1:30:00 AM	0
8/13/2018	1:45:00 AM	0
8/13/2018	2:00:00 AM	0
8/13/2018	2:15:00 AM	0
8/13/2018	2:30:00 AM	0
8/13/2018	2:45:00 AM	0
8/13/2018	3:00:00 AM	0
8/13/2018	3:15:00 AM	0
8/13/2018	3:30:00 AM	0
8/13/2018	3:45:00 AM	0
8/13/2018	4:00:00 AM	0
8/13/2018	4:15:00 AM	0
8/13/2018	4:30:00 AM	0
8/13/2018	4:45:00 AM	0
8/13/2018	5:00:00 AM	0
8/13/2018	5:15:00 AM	0
8/13/2018	5:30:00 AM	0
8/13/2018	5:45:00 AM	0
8/13/2018	6:00:00 AM	0
8/13/2018	6:15:00 AM	0
8/13/2018	6:30:00 AM	0
8/13/2018	6:45:00 AM	0
8/13/2018	7:00:00 AM	0
8/13/2018	7:15:00 AM	0
8/13/2018	7:30:00 AM	0
8/13/2018	7:45:00 AM	0
8/13/2018	8:00:00 AM	0
8/13/2018	8:15:00 AM	0
8/13/2018	8:30:00 AM	0
8/13/2018	8:45:00 AM	0
8/13/2018	9:00:00 AM	0
8/13/2018	9:15:00 AM	0
8/13/2018	9:30:00 AM	0
8/13/2018	9:45:00 AM	0
8/13/2018	10:00:00 AM	0
8/13/2018	10:15:00 AM	0
8/13/2018	10:30:00 AM	0
8/13/2018	10:45:00 AM	0

Locust Ditch Return Gage

DATE	TIME	GAGE
8/13/2018	11:00:00 AM	0
8/13/2018	11:15:00 AM	0
8/13/2018	11:30:00 AM	0
8/13/2018	11:45:00 AM	0
8/13/2018	12:00:00 PM	0
8/13/2018	12:15:00 PM	0
8/13/2018	12:30:00 PM	0
8/13/2018	12:45:00 PM	0
8/13/2018	1:00:00 PM	0
8/13/2018	1:15:00 PM	0
8/13/2018	1:30:00 PM	0
8/13/2018	1:45:00 PM	0
8/13/2018	2:00:00 PM	0
8/13/2018	2:15:00 PM	0
8/13/2018	2:30:00 PM	0
8/13/2018	2:45:00 PM	0
8/13/2018	3:00:00 PM	0
8/13/2018	3:15:00 PM	0
8/13/2018	3:30:00 PM	0
8/13/2018	3:45:00 PM	0
8/13/2018	4:00:00 PM	0
8/13/2018	4:15:00 PM	0
8/13/2018	4:30:00 PM	0
8/13/2018	4:45:00 PM	0
8/13/2018	5:00:00 PM	0
8/13/2018	5:15:00 PM	0
8/13/2018	5:30:00 PM	0
8/13/2018	5:45:00 PM	0
8/13/2018	6:00:00 PM	0
8/13/2018	6:15:00 PM	0
8/13/2018	6:30:00 PM	0
8/13/2018	6:45:00 PM	0
8/13/2018	7:00:00 PM	0
8/13/2018	7:15:00 PM	0
8/13/2018	7:30:00 PM	0
8/13/2018	7:45:00 PM	0
8/13/2018	8:00:00 PM	0
8/13/2018	8:15:00 PM	0
8/13/2018	8:30:00 PM	0
8/13/2018	8:45:00 PM	0
8/13/2018	9:00:00 PM	0
8/13/2018	9:15:00 PM	0
8/13/2018	9:30:00 PM	0
8/13/2018	9:45:00 PM	0
8/13/2018	10:00:00 PM	0
8/13/2018	10:15:00 PM	0

Locust Ditch Return Gage

DATE	TIME	GAGE
8/13/2018	10:30:00 PM	0
8/13/2018	10:45:00 PM	0
8/13/2018	11:00:00 PM	0
8/13/2018	11:15:00 PM	0
8/13/2018	11:30:00 PM	0
8/13/2018	11:45:00 PM	0
8/14/2018	12:00:00 AM	0
8/14/2018	12:15:00 AM	0
8/14/2018	12:30:00 AM	0
8/14/2018	12:45:00 AM	0
8/14/2018	1:00:00 AM	0
8/14/2018	1:15:00 AM	0
8/14/2018	1:30:00 AM	0
8/14/2018	1:45:00 AM	0
8/14/2018	2:00:00 AM	0
8/14/2018	2:15:00 AM	0
8/14/2018	2:30:00 AM	0
8/14/2018	2:45:00 AM	0
8/14/2018	3:00:00 AM	0
8/14/2018	3:15:00 AM	0
8/14/2018	3:30:00 AM	0
8/14/2018	3:45:00 AM	0
8/14/2018	4:00:00 AM	0
8/14/2018	4:15:00 AM	0
8/14/2018	4:30:00 AM	0
8/14/2018	4:45:00 AM	0
8/14/2018	5:00:00 AM	0
8/14/2018	5:15:00 AM	0
8/14/2018	5:30:00 AM	0
8/14/2018	5:45:00 AM	0
8/14/2018	6:00:00 AM	0
8/14/2018	6:15:00 AM	0
8/14/2018	6:30:00 AM	0
8/14/2018	6:45:00 AM	0
8/14/2018	7:00:00 AM	0
8/14/2018	7:15:00 AM	0
8/14/2018	7:30:00 AM	0
8/14/2018	7:45:00 AM	0
8/14/2018	8:00:00 AM	0
8/14/2018	8:15:00 AM	0
8/14/2018	8:30:00 AM	0
8/14/2018	8:45:00 AM	0
8/14/2018	9:00:00 AM	0
8/14/2018	9:15:00 AM	0
8/14/2018	9:30:00 AM	0
8/14/2018	9:45:00 AM	0

Locust Ditch Return Gage

DATE	TIME	GAGE
8/14/2018	10:00:00 AM	0
8/14/2018	10:15:00 AM	0
8/14/2018	10:30:00 AM	0
8/14/2018	10:45:00 AM	0
8/14/2018	11:00:00 AM	0
8/14/2018	11:15:00 AM	0
8/14/2018	11:30:00 AM	0
8/14/2018	11:45:00 AM	0
8/14/2018	12:00:00 PM	0
8/14/2018	12:15:00 PM	0
8/14/2018	12:30:00 PM	0
8/14/2018	12:45:00 PM	0
8/14/2018	1:00:00 PM	0
8/14/2018	1:15:00 PM	0
8/14/2018	1:30:00 PM	0
8/14/2018	1:45:00 PM	0
8/14/2018	2:00:00 PM	0
8/14/2018	2:15:00 PM	0
8/14/2018	2:30:00 PM	0
8/14/2018	2:45:00 PM	0
8/14/2018	3:00:00 PM	0
8/14/2018	3:15:00 PM	0
8/14/2018	3:30:00 PM	0
8/14/2018	3:45:00 PM	0
8/14/2018	4:00:00 PM	0
8/14/2018	4:15:00 PM	0
8/14/2018	4:30:00 PM	0
8/14/2018	4:45:00 PM	0
8/14/2018	5:00:00 PM	0
8/14/2018	5:15:00 PM	0
8/14/2018	5:30:00 PM	0
8/14/2018	5:45:00 PM	0
8/14/2018	6:00:00 PM	0
8/14/2018	6:15:00 PM	0
8/14/2018	6:30:00 PM	0
8/14/2018	6:45:00 PM	0
8/14/2018	7:00:00 PM	0
8/14/2018	7:15:00 PM	0
8/14/2018	7:30:00 PM	0
8/14/2018	7:45:00 PM	0
8/14/2018	8:00:00 PM	0
8/14/2018	8:15:00 PM	0
8/14/2018	8:30:00 PM	0
8/14/2018	8:45:00 PM	0
8/14/2018	9:00:00 PM	0
8/14/2018	9:15:00 PM	0

Locust Ditch Return Gage

DATE	TIME	GAGE
8/14/2018	9:30:00 PM	0
8/14/2018	9:45:00 PM	0
8/14/2018	10:00:00 PM	0
8/14/2018	10:15:00 PM	0
8/14/2018	10:30:00 PM	0
8/14/2018	10:45:00 PM	0
8/14/2018	11:00:00 PM	0
8/14/2018	11:15:00 PM	0
8/14/2018	11:30:00 PM	0
8/14/2018	11:45:00 PM	0
8/15/2018	12:00:00 AM	0
8/15/2018	12:15:00 AM	0
8/15/2018	12:30:00 AM	0
8/15/2018	12:45:00 AM	0
8/15/2018	1:00:00 AM	0
8/15/2018	1:15:00 AM	0
8/15/2018	1:30:00 AM	0
8/15/2018	1:45:00 AM	0
8/15/2018	2:00:00 AM	0
8/15/2018	2:15:00 AM	0
8/15/2018	2:30:00 AM	0
8/15/2018	2:45:00 AM	0
8/15/2018	3:00:00 AM	0
8/15/2018	3:15:00 AM	0
8/15/2018	3:30:00 AM	0
8/15/2018	3:45:00 AM	0
8/15/2018	4:00:00 AM	0
8/15/2018	4:15:00 AM	0
8/15/2018	4:30:00 AM	0
8/15/2018	4:45:00 AM	0
8/15/2018	5:00:00 AM	0
8/15/2018	5:15:00 AM	0
8/15/2018	5:30:00 AM	0
8/15/2018	5:45:00 AM	0
8/15/2018	6:00:00 AM	0
8/15/2018	6:15:00 AM	0
8/15/2018	6:30:00 AM	0
8/15/2018	6:45:00 AM	0
8/15/2018	7:00:00 AM	0
8/15/2018	7:15:00 AM	0
8/15/2018	7:30:00 AM	0
8/15/2018	7:45:00 AM	0
8/15/2018	8:00:00 AM	0
8/15/2018	8:15:00 AM	0
8/15/2018	8:30:00 AM	0
8/15/2018	8:45:00 AM	0

Locust Ditch Return Gage

DATE	TIME	GAGE
8/15/2018	9:00:00 AM	0
8/15/2018	9:15:00 AM	0
8/15/2018	9:30:00 AM	0
8/15/2018	9:45:00 AM	0
8/15/2018	10:00:00 AM	0
8/15/2018	10:15:00 AM	0
8/15/2018	10:30:00 AM	0
8/15/2018	10:45:00 AM	0
8/15/2018	11:00:00 AM	0
8/15/2018	11:15:00 AM	0
8/15/2018	11:30:00 AM	0
8/15/2018	11:45:00 AM	0
8/15/2018	12:00:00 PM	0
8/15/2018	12:15:00 PM	0
8/15/2018	12:30:00 PM	0
8/15/2018	12:45:00 PM	0
8/15/2018	1:00:00 PM	0
8/15/2018	1:15:00 PM	0
8/15/2018	1:30:00 PM	0
8/15/2018	1:45:00 PM	0
8/15/2018	2:00:00 PM	0
8/15/2018	2:15:00 PM	0
8/15/2018	2:30:00 PM	0
8/15/2018	2:45:00 PM	0
8/15/2018	3:00:00 PM	0
8/15/2018	3:15:00 PM	0
8/15/2018	3:30:00 PM	0
8/15/2018	3:45:00 PM	0
8/15/2018	4:00:00 PM	0
8/15/2018	4:15:00 PM	0
8/15/2018	4:30:00 PM	0
8/15/2018	4:45:00 PM	0
8/15/2018	5:00:00 PM	0
8/15/2018	5:15:00 PM	0
8/15/2018	5:30:00 PM	0
8/15/2018	5:45:00 PM	0
8/15/2018	6:00:00 PM	0
8/15/2018	6:15:00 PM	0
8/15/2018	6:30:00 PM	0
8/15/2018	6:45:00 PM	0
8/15/2018	7:00:00 PM	0
8/15/2018	7:15:00 PM	0
8/15/2018	7:30:00 PM	0
8/15/2018	7:45:00 PM	0
8/15/2018	8:00:00 PM	0
8/15/2018	8:15:00 PM	0

Locust Ditch Return Gage

DATE	TIME	GAGE
8/15/2018	8:30:00 PM	0
8/15/2018	8:45:00 PM	0
8/15/2018	9:00:00 PM	0
8/15/2018	9:15:00 PM	0
8/15/2018	9:30:00 PM	0
8/15/2018	9:45:00 PM	0
8/15/2018	10:00:00 PM	0
8/15/2018	10:15:00 PM	0
8/15/2018	10:30:00 PM	0
8/15/2018	10:45:00 PM	0
8/15/2018	11:00:00 PM	0
8/15/2018	11:15:00 PM	0
8/15/2018	11:30:00 PM	0
8/15/2018	11:45:00 PM	0
8/16/2018	12:00:00 AM	0
8/16/2018	12:15:00 AM	0
8/16/2018	12:30:00 AM	0
8/16/2018	12:45:00 AM	0
8/16/2018	1:00:00 AM	0
8/16/2018	1:15:00 AM	0
8/16/2018	1:30:00 AM	0
8/16/2018	1:45:00 AM	0
8/16/2018	2:00:00 AM	0
8/16/2018	2:15:00 AM	0
8/16/2018	2:30:00 AM	0
8/16/2018	2:45:00 AM	0
8/16/2018	3:00:00 AM	0
8/16/2018	3:15:00 AM	0
8/16/2018	3:30:00 AM	0
8/16/2018	3:45:00 AM	0
8/16/2018	4:00:00 AM	0
8/16/2018	4:15:00 AM	0
8/16/2018	4:30:00 AM	0
8/16/2018	4:45:00 AM	0
8/16/2018	5:00:00 AM	0
8/16/2018	5:15:00 AM	0
8/16/2018	5:30:00 AM	0
8/16/2018	5:45:00 AM	0
8/16/2018	6:00:00 AM	0
8/16/2018	6:15:00 AM	0
8/16/2018	6:30:00 AM	0
8/16/2018	6:45:00 AM	0
8/16/2018	7:00:00 AM	0
8/16/2018	7:15:00 AM	0
8/16/2018	7:30:00 AM	0
8/16/2018	7:45:00 AM	0

Locust Ditch Return Gage

DATE	TIME	GAGE
8/16/2018	8:00:00 AM	0
8/16/2018	8:15:00 AM	0
8/16/2018	8:30:00 AM	0
8/16/2018	8:45:00 AM	0
8/16/2018	9:00:00 AM	0
8/16/2018	9:15:00 AM	0
8/16/2018	9:30:00 AM	0
8/16/2018	9:45:00 AM	0
8/16/2018	10:00:00 AM	0
8/16/2018	10:15:00 AM	0
8/16/2018	10:30:00 AM	0
8/16/2018	10:45:00 AM	0
8/16/2018	11:00:00 AM	0
8/16/2018	11:15:00 AM	0
8/16/2018	11:30:00 AM	0
8/16/2018	11:45:00 AM	0
8/16/2018	12:00:00 PM	0
8/16/2018	12:15:00 PM	0
8/16/2018	12:30:00 PM	0
8/16/2018	12:45:00 PM	0
8/16/2018	1:00:00 PM	0
8/16/2018	1:15:00 PM	0
8/16/2018	1:30:00 PM	0
8/16/2018	1:45:00 PM	0
8/16/2018	2:00:00 PM	0
8/16/2018	2:15:00 PM	0
8/16/2018	2:30:00 PM	0
8/16/2018	2:45:00 PM	0
8/16/2018	3:00:00 PM	0
8/16/2018	3:15:00 PM	0
8/16/2018	3:30:00 PM	0
8/16/2018	3:45:00 PM	0
8/16/2018	4:00:00 PM	0
8/16/2018	4:15:00 PM	0
8/16/2018	4:30:00 PM	0
8/16/2018	4:45:00 PM	0
8/16/2018	5:00:00 PM	0
8/16/2018	5:15:00 PM	0
8/16/2018	5:30:00 PM	0
8/16/2018	5:45:00 PM	0
8/16/2018	6:00:00 PM	0
8/16/2018	6:15:00 PM	0
8/16/2018	6:30:00 PM	0
8/16/2018	6:45:00 PM	0
8/16/2018	7:00:00 PM	0
8/16/2018	7:15:00 PM	0

Locust Ditch Return Gage

DATE	TIME	GAGE
8/16/2018	7:30:00 PM	0
8/16/2018	7:45:00 PM	0
8/16/2018	8:00:00 PM	0
8/16/2018	8:15:00 PM	0
8/16/2018	8:30:00 PM	0
8/16/2018	8:45:00 PM	0
8/16/2018	9:00:00 PM	0
8/16/2018	9:15:00 PM	0
8/16/2018	9:30:00 PM	0
8/16/2018	9:45:00 PM	0
8/16/2018	10:00:00 PM	0
8/16/2018	10:15:00 PM	0
8/16/2018	10:30:00 PM	0
8/16/2018	10:45:00 PM	0
8/16/2018	11:00:00 PM	0
8/16/2018	11:15:00 PM	0
8/16/2018	11:30:00 PM	0
8/16/2018	11:45:00 PM	0
8/17/2018	12:00:00 AM	0
8/17/2018	12:15:00 AM	0
8/17/2018	12:30:00 AM	0
8/17/2018	12:45:00 AM	0
8/17/2018	1:00:00 AM	0
8/17/2018	1:15:00 AM	0
8/17/2018	1:30:00 AM	0
8/17/2018	1:45:00 AM	0
8/17/2018	2:00:00 AM	0
8/17/2018	2:15:00 AM	0
8/17/2018	2:30:00 AM	0
8/17/2018	2:45:00 AM	0
8/17/2018	3:00:00 AM	0
8/17/2018	3:15:00 AM	0
8/17/2018	3:30:00 AM	0
8/17/2018	3:45:00 AM	0
8/17/2018	4:00:00 AM	0
8/17/2018	4:15:00 AM	0
8/17/2018	4:30:00 AM	0
8/17/2018	4:45:00 AM	0
8/17/2018	5:00:00 AM	0
8/17/2018	5:15:00 AM	0
8/17/2018	5:30:00 AM	0
8/17/2018	5:45:00 AM	0
8/17/2018	6:00:00 AM	0
8/17/2018	6:15:00 AM	0
8/17/2018	6:30:00 AM	0
8/17/2018	6:45:00 AM	0

Locust Ditch Return Gage

DATE	TIME	GAGE
8/17/2018	7:00:00 AM	0
8/17/2018	7:15:00 AM	0
8/17/2018	7:30:00 AM	0
8/17/2018	7:45:00 AM	0
8/17/2018	8:00:00 AM	0
8/17/2018	8:15:00 AM	0
8/17/2018	8:30:00 AM	0
8/17/2018	8:45:00 AM	0
8/17/2018	9:00:00 AM	0
8/17/2018	9:15:00 AM	0
8/17/2018	9:30:00 AM	0
8/17/2018	9:45:00 AM	0
8/17/2018	10:00:00 AM	0
8/17/2018	10:15:00 AM	0
8/17/2018	10:30:00 AM	0
8/17/2018	10:45:00 AM	0
8/17/2018	11:00:00 AM	0
8/17/2018	11:15:00 AM	0
8/17/2018	11:30:00 AM	0
8/17/2018	11:45:00 AM	0
8/17/2018	12:00:00 PM	0
8/17/2018	12:15:00 PM	0
8/17/2018	12:30:00 PM	0
8/17/2018	12:45:00 PM	0
8/17/2018	1:00:00 PM	0
8/17/2018	1:15:00 PM	0
8/17/2018	1:30:00 PM	0
8/17/2018	1:45:00 PM	0
8/17/2018	2:00:00 PM	0
8/17/2018	2:15:00 PM	0
8/17/2018	2:30:00 PM	0
8/17/2018	2:45:00 PM	0
8/17/2018	3:00:00 PM	0
8/17/2018	3:15:00 PM	0
8/17/2018	3:30:00 PM	0
8/17/2018	3:45:00 PM	0
8/17/2018	4:00:00 PM	0
8/17/2018	4:15:00 PM	0
8/17/2018	4:30:00 PM	0
8/17/2018	4:45:00 PM	0
8/17/2018	5:00:00 PM	0
8/17/2018	5:15:00 PM	0
8/17/2018	5:30:00 PM	0
8/17/2018	5:45:00 PM	0
8/17/2018	6:00:00 PM	0
8/17/2018	6:15:00 PM	0

Locust Ditch Return Gage

DATE	TIME	GAGE
8/17/2018	6:30:00 PM	0
8/17/2018	6:45:00 PM	0
8/17/2018	7:00:00 PM	0
8/17/2018	7:15:00 PM	0
8/17/2018	7:30:00 PM	0
8/17/2018	7:45:00 PM	0
8/17/2018	8:00:00 PM	0
8/17/2018	8:15:00 PM	0
8/17/2018	8:30:00 PM	0
8/17/2018	8:45:00 PM	0
8/17/2018	9:00:00 PM	0
8/17/2018	9:15:00 PM	0
8/17/2018	9:30:00 PM	0
8/17/2018	9:45:00 PM	0
8/17/2018	10:00:00 PM	0
8/17/2018	10:15:00 PM	0
8/17/2018	10:30:00 PM	0
8/17/2018	10:45:00 PM	0
8/17/2018	11:00:00 PM	0
8/17/2018	11:15:00 PM	0
8/17/2018	11:30:00 PM	0
8/17/2018	11:45:00 PM	0
8/18/2018	12:00:00 AM	0
8/18/2018	12:15:00 AM	0
8/18/2018	12:30:00 AM	0
8/18/2018	12:45:00 AM	0
8/18/2018	1:00:00 AM	0
8/18/2018	1:15:00 AM	0
8/18/2018	1:30:00 AM	0
8/18/2018	1:45:00 AM	0
8/18/2018	2:00:00 AM	0
8/18/2018	2:15:00 AM	0
8/18/2018	2:30:00 AM	0
8/18/2018	2:45:00 AM	0
8/18/2018	3:00:00 AM	0
8/18/2018	3:15:00 AM	0
8/18/2018	3:30:00 AM	0
8/18/2018	3:45:00 AM	0
8/18/2018	4:00:00 AM	0
8/18/2018	4:15:00 AM	0
8/18/2018	4:30:00 AM	0
8/18/2018	4:45:00 AM	0
8/18/2018	5:00:00 AM	0
8/18/2018	5:15:00 AM	0
8/18/2018	5:30:00 AM	0
8/18/2018	5:45:00 AM	0

Locust Ditch Return Gage

DATE	TIME	GAGE
8/18/2018	6:00:00 AM	0
8/18/2018	6:15:00 AM	0
8/18/2018	6:30:00 AM	0
8/18/2018	6:45:00 AM	0
8/18/2018	7:00:00 AM	0
8/18/2018	7:15:00 AM	0
8/18/2018	7:30:00 AM	0
8/18/2018	7:45:00 AM	0
8/18/2018	8:00:00 AM	0
8/18/2018	8:15:00 AM	0
8/18/2018	8:30:00 AM	0
8/18/2018	8:45:00 AM	0
8/18/2018	9:00:00 AM	0
8/18/2018	9:15:00 AM	0
8/18/2018	9:30:00 AM	0
8/18/2018	9:45:00 AM	0
8/18/2018	10:00:00 AM	0
8/18/2018	10:15:00 AM	0
8/18/2018	10:30:00 AM	0
8/18/2018	10:45:00 AM	0
8/18/2018	11:00:00 AM	0
8/18/2018	11:15:00 AM	0
8/18/2018	11:30:00 AM	0
8/18/2018	11:45:00 AM	0
8/18/2018	12:00:00 PM	0
8/18/2018	12:15:00 PM	0
8/18/2018	12:30:00 PM	0
8/18/2018	12:45:00 PM	0
8/18/2018	1:00:00 PM	0
8/18/2018	1:15:00 PM	0
8/18/2018	1:30:00 PM	0
8/18/2018	1:45:00 PM	0
8/18/2018	2:00:00 PM	0
8/18/2018	2:15:00 PM	0
8/18/2018	2:30:00 PM	0
8/18/2018	2:45:00 PM	0
8/18/2018	3:00:00 PM	0
8/18/2018	3:15:00 PM	0
8/18/2018	3:30:00 PM	0
8/18/2018	3:45:00 PM	0
8/18/2018	4:00:00 PM	0
8/18/2018	4:15:00 PM	0
8/18/2018	4:30:00 PM	0
8/18/2018	4:45:00 PM	0
8/18/2018	5:00:00 PM	0
8/18/2018	5:15:00 PM	0

Locust Ditch Return Gage

DATE	TIME	GAGE
8/18/2018	5:30:00 PM	0
8/18/2018	5:45:00 PM	0
8/18/2018	6:00:00 PM	0
8/18/2018	6:15:00 PM	0
8/18/2018	6:30:00 PM	0
8/18/2018	6:45:00 PM	0
8/18/2018	7:00:00 PM	0
8/18/2018	7:15:00 PM	0
8/18/2018	7:30:00 PM	0
8/18/2018	7:45:00 PM	0
8/18/2018	8:00:00 PM	0
8/18/2018	8:15:00 PM	0
8/18/2018	8:30:00 PM	0
8/18/2018	8:45:00 PM	0
8/18/2018	9:00:00 PM	0
8/18/2018	9:15:00 PM	0
8/18/2018	9:30:00 PM	0
8/18/2018	9:45:00 PM	0
8/18/2018	10:00:00 PM	0
8/18/2018	10:15:00 PM	0
8/18/2018	10:30:00 PM	0
8/18/2018	10:45:00 PM	0
8/18/2018	11:00:00 PM	0
8/18/2018	11:15:00 PM	0
8/18/2018	11:30:00 PM	0
8/18/2018	11:45:00 PM	0
8/19/2018	12:00:00 AM	0
8/19/2018	12:15:00 AM	0
8/19/2018	12:30:00 AM	0
8/19/2018	12:45:00 AM	0
8/19/2018	1:00:00 AM	0
8/19/2018	1:15:00 AM	0
8/19/2018	1:30:00 AM	0
8/19/2018	1:45:00 AM	0
8/19/2018	2:00:00 AM	0
8/19/2018	2:15:00 AM	0
8/19/2018	2:30:00 AM	0
8/19/2018	2:45:00 AM	0
8/19/2018	3:00:00 AM	0
8/19/2018	3:15:00 AM	0
8/19/2018	3:30:00 AM	0
8/19/2018	3:45:00 AM	0
8/19/2018	4:00:00 AM	0
8/19/2018	4:15:00 AM	0
8/19/2018	4:30:00 AM	0
8/19/2018	4:45:00 AM	0

Locust Ditch Return Gage

DATE	TIME	GAGE
8/19/2018	5:00:00 AM	0
8/19/2018	5:15:00 AM	0
8/19/2018	5:30:00 AM	0
8/19/2018	5:45:00 AM	0
8/19/2018	6:00:00 AM	0
8/19/2018	6:15:00 AM	0
8/19/2018	6:30:00 AM	0
8/19/2018	6:45:00 AM	0
8/19/2018	7:00:00 AM	0
8/19/2018	7:15:00 AM	0
8/19/2018	7:30:00 AM	0
8/19/2018	7:45:00 AM	0
8/19/2018	8:00:00 AM	0
8/19/2018	8:15:00 AM	0
8/19/2018	8:30:00 AM	0
8/19/2018	8:45:00 AM	0
8/19/2018	9:00:00 AM	0
8/19/2018	9:15:00 AM	0
8/19/2018	9:30:00 AM	0
8/19/2018	9:45:00 AM	0
8/19/2018	10:00:00 AM	0
8/19/2018	10:15:00 AM	0
8/19/2018	10:30:00 AM	0
8/19/2018	10:45:00 AM	0
8/19/2018	11:00:00 AM	0
8/19/2018	11:15:00 AM	0
8/19/2018	11:30:00 AM	0
8/19/2018	11:45:00 AM	0
8/19/2018	12:00:00 PM	0
8/19/2018	12:15:00 PM	0
8/19/2018	12:30:00 PM	0
8/19/2018	12:45:00 PM	0
8/19/2018	1:00:00 PM	0
8/19/2018	1:15:00 PM	0
8/19/2018	1:30:00 PM	0
8/19/2018	1:45:00 PM	0
8/19/2018	2:00:00 PM	0
8/19/2018	2:15:00 PM	0
8/19/2018	2:30:00 PM	0
8/19/2018	2:45:00 PM	0
8/19/2018	3:00:00 PM	0
8/19/2018	3:15:00 PM	0
8/19/2018	3:30:00 PM	0
8/19/2018	3:45:00 PM	0
8/19/2018	4:00:00 PM	0
8/19/2018	4:15:00 PM	0

Locust Ditch Return Gage

DATE	TIME	GAGE
8/19/2018	4:30:00 PM	0
8/19/2018	4:45:00 PM	0
8/19/2018	5:00:00 PM	0
8/19/2018	5:15:00 PM	0
8/19/2018	5:30:00 PM	0
8/19/2018	5:45:00 PM	0
8/19/2018	6:00:00 PM	0
8/19/2018	6:15:00 PM	0
8/19/2018	6:30:00 PM	0
8/19/2018	6:45:00 PM	0
8/19/2018	7:00:00 PM	0
8/19/2018	7:15:00 PM	0
8/19/2018	7:30:00 PM	0
8/19/2018	7:45:00 PM	0
8/19/2018	8:00:00 PM	0
8/19/2018	8:15:00 PM	0
8/19/2018	8:30:00 PM	0
8/19/2018	8:45:00 PM	0
8/19/2018	9:00:00 PM	0
8/19/2018	9:15:00 PM	0
8/19/2018	9:30:00 PM	0
8/19/2018	9:45:00 PM	0
8/19/2018	10:00:00 PM	0
8/19/2018	10:15:00 PM	0
8/19/2018	10:30:00 PM	0
8/19/2018	10:45:00 PM	0
8/19/2018	11:00:00 PM	0
8/19/2018	11:15:00 PM	0
8/19/2018	11:30:00 PM	0
8/19/2018	11:45:00 PM	0
8/20/2018	12:00:00 AM	0
8/20/2018	12:15:00 AM	0
8/20/2018	12:30:00 AM	0
8/20/2018	12:45:00 AM	0
8/20/2018	1:00:00 AM	0
8/20/2018	1:15:00 AM	0
8/20/2018	1:30:00 AM	0
8/20/2018	1:45:00 AM	0
8/20/2018	2:00:00 AM	0
8/20/2018	2:15:00 AM	0
8/20/2018	2:30:00 AM	0
8/20/2018	2:45:00 AM	0
8/20/2018	3:00:00 AM	0
8/20/2018	3:15:00 AM	0
8/20/2018	3:30:00 AM	0
8/20/2018	3:45:00 AM	0

Locust Ditch Return Gage

DATE	TIME	GAGE
8/20/2018	4:00:00 AM	0
8/20/2018	4:15:00 AM	0
8/20/2018	4:30:00 AM	0
8/20/2018	4:45:00 AM	0
8/20/2018	5:00:00 AM	0
8/20/2018	5:15:00 AM	0
8/20/2018	5:30:00 AM	0
8/20/2018	5:45:00 AM	0
8/20/2018	6:00:00 AM	0
8/20/2018	6:15:00 AM	0
8/20/2018	6:30:00 AM	0
8/20/2018	6:45:00 AM	0
8/20/2018	7:00:00 AM	0
8/20/2018	7:15:00 AM	0
8/20/2018	7:30:00 AM	0
8/20/2018	7:45:00 AM	0
8/20/2018	8:00:00 AM	0
8/20/2018	8:15:00 AM	0
8/20/2018	8:30:00 AM	0
8/20/2018	8:45:00 AM	0
8/20/2018	9:00:00 AM	0
8/20/2018	9:15:00 AM	0
8/20/2018	9:30:00 AM	0
8/20/2018	9:45:00 AM	0
8/20/2018	10:00:00 AM	0
8/20/2018	10:15:00 AM	0
8/20/2018	10:30:00 AM	0
8/20/2018	10:45:00 AM	0
8/20/2018	11:00:00 AM	0
8/20/2018	11:15:00 AM	0
8/20/2018	11:30:00 AM	0
8/20/2018	11:45:00 AM	0
8/20/2018	12:00:00 PM	0
8/20/2018	12:15:00 PM	0
8/20/2018	12:30:00 PM	0
8/20/2018	12:45:00 PM	0
8/20/2018	1:00:00 PM	0
8/20/2018	1:15:00 PM	0
8/20/2018	1:30:00 PM	0
8/20/2018	1:45:00 PM	0
8/20/2018	2:00:00 PM	0
8/20/2018	2:15:00 PM	0
8/20/2018	2:30:00 PM	0
8/20/2018	2:45:00 PM	0
8/20/2018	3:00:00 PM	0
8/20/2018	3:15:00 PM	0

Locust Ditch Return Gage

DATE	TIME	GAGE
8/20/2018	3:30:00 PM	0
8/20/2018	3:45:00 PM	0
8/20/2018	4:00:00 PM	0
8/20/2018	4:15:00 PM	0
8/20/2018	4:30:00 PM	0
8/20/2018	4:45:00 PM	0
8/20/2018	5:00:00 PM	0
8/20/2018	5:15:00 PM	0
8/20/2018	5:30:00 PM	0
8/20/2018	5:45:00 PM	0
8/20/2018	6:00:00 PM	0
8/20/2018	6:15:00 PM	0
8/20/2018	6:30:00 PM	0
8/20/2018	6:45:00 PM	0
8/20/2018	7:00:00 PM	0
8/20/2018	7:15:00 PM	0
8/20/2018	7:30:00 PM	0
8/20/2018	7:45:00 PM	0
8/20/2018	8:00:00 PM	0
8/20/2018	8:15:00 PM	0
8/20/2018	8:30:00 PM	0
8/20/2018	8:45:00 PM	0
8/20/2018	9:00:00 PM	0
8/20/2018	9:15:00 PM	0
8/20/2018	9:30:00 PM	0
8/20/2018	9:45:00 PM	0
8/20/2018	10:00:00 PM	0
8/20/2018	10:15:00 PM	0
8/20/2018	10:30:00 PM	0
8/20/2018	10:45:00 PM	0
8/20/2018	11:00:00 PM	0
8/20/2018	11:15:00 PM	0
8/20/2018	11:30:00 PM	0
8/20/2018	11:45:00 PM	0
8/21/2018	12:00:00 AM	0
8/21/2018	12:15:00 AM	0
8/21/2018	12:30:00 AM	0
8/21/2018	12:45:00 AM	0
8/21/2018	1:00:00 AM	0
8/21/2018	1:15:00 AM	0
8/21/2018	1:30:00 AM	0
8/21/2018	1:45:00 AM	0
8/21/2018	2:00:00 AM	0
8/21/2018	2:15:00 AM	0
8/21/2018	2:30:00 AM	0
8/21/2018	2:45:00 AM	0

Locust Ditch Return Gage

DATE	TIME	GAGE
8/21/2018	3:00:00 AM	0
8/21/2018	3:15:00 AM	0
8/21/2018	3:30:00 AM	0
8/21/2018	3:45:00 AM	0
8/21/2018	4:00:00 AM	0
8/21/2018	4:15:00 AM	0
8/21/2018	4:30:00 AM	0
8/21/2018	4:45:00 AM	0
8/21/2018	5:00:00 AM	0
8/21/2018	5:15:00 AM	0
8/21/2018	5:30:00 AM	0
8/21/2018	5:45:00 AM	0
8/21/2018	6:00:00 AM	0
8/21/2018	6:15:00 AM	0
8/21/2018	6:30:00 AM	0
8/21/2018	6:45:00 AM	0
8/21/2018	7:00:00 AM	0
8/21/2018	7:15:00 AM	0
8/21/2018	7:30:00 AM	0
8/21/2018	7:45:00 AM	0
8/21/2018	8:00:00 AM	0
8/21/2018	8:15:00 AM	0
8/21/2018	8:30:00 AM	0
8/21/2018	8:45:00 AM	0
8/21/2018	9:00:00 AM	0
8/21/2018	9:15:00 AM	0
8/21/2018	9:30:00 AM	0
8/21/2018	9:45:00 AM	0
8/21/2018	10:00:00 AM	0
8/21/2018	10:15:00 AM	0
8/21/2018	10:30:00 AM	0
8/21/2018	10:45:00 AM	0
8/21/2018	11:00:00 AM	0
8/21/2018	11:15:00 AM	0
8/21/2018	11:30:00 AM	0
8/21/2018	11:45:00 AM	0
8/21/2018	12:00:00 PM	0
8/21/2018	12:15:00 PM	0
8/21/2018	12:30:00 PM	0
8/21/2018	12:45:00 PM	0
8/21/2018	1:00:00 PM	0
8/21/2018	1:15:00 PM	0
8/21/2018	1:30:00 PM	0
8/21/2018	1:45:00 PM	0
8/21/2018	2:00:00 PM	0
8/21/2018	2:15:00 PM	0

Locust Ditch Return Gage

DATE	TIME	GAGE
8/21/2018	2:30:00 PM	0
8/21/2018	2:45:00 PM	0
8/21/2018	3:00:00 PM	0
8/21/2018	3:15:00 PM	0
8/21/2018	3:30:00 PM	0
8/21/2018	3:45:00 PM	0
8/21/2018	4:00:00 PM	0
8/21/2018	4:15:00 PM	0
8/21/2018	4:30:00 PM	0
8/21/2018	4:45:00 PM	0
8/21/2018	5:00:00 PM	0
8/21/2018	5:15:00 PM	0
8/21/2018	5:30:00 PM	0
8/21/2018	5:45:00 PM	0
8/21/2018	6:00:00 PM	0
8/21/2018	6:15:00 PM	0
8/21/2018	6:30:00 PM	0
8/21/2018	6:45:00 PM	0
8/21/2018	7:00:00 PM	0
8/21/2018	7:15:00 PM	0
8/21/2018	7:30:00 PM	0
8/21/2018	7:45:00 PM	0
8/21/2018	8:00:00 PM	0
8/21/2018	8:15:00 PM	0
8/21/2018	8:30:00 PM	0
8/21/2018	8:45:00 PM	0
8/21/2018	9:00:00 PM	0
8/21/2018	9:15:00 PM	0
8/21/2018	9:30:00 PM	0
8/21/2018	9:45:00 PM	0
8/21/2018	10:00:00 PM	0
8/21/2018	10:15:00 PM	0
8/21/2018	10:30:00 PM	0
8/21/2018	10:45:00 PM	0
8/21/2018	11:00:00 PM	0
8/21/2018	11:15:00 PM	0
8/21/2018	11:30:00 PM	0
8/21/2018	11:45:00 PM	0
8/22/2018	12:00:00 AM	0
8/22/2018	12:15:00 AM	0
8/22/2018	12:30:00 AM	0
8/22/2018	12:45:00 AM	0
8/22/2018	1:00:00 AM	0
8/22/2018	1:15:00 AM	0
8/22/2018	1:30:00 AM	0
8/22/2018	1:45:00 AM	0

Locust Ditch Return Gage

DATE	TIME	GAGE
8/22/2018	2:00:00 AM	0
8/22/2018	2:15:00 AM	0
8/22/2018	2:30:00 AM	0
8/22/2018	2:45:00 AM	0
8/22/2018	3:00:00 AM	0
8/22/2018	3:15:00 AM	0
8/22/2018	3:30:00 AM	0
8/22/2018	3:45:00 AM	0
8/22/2018	4:00:00 AM	0
8/22/2018	4:15:00 AM	0
8/22/2018	4:30:00 AM	0
8/22/2018	4:45:00 AM	0
8/22/2018	5:00:00 AM	0
8/22/2018	5:15:00 AM	0
8/22/2018	5:30:00 AM	0
8/22/2018	5:45:00 AM	0
8/22/2018	6:00:00 AM	0
8/22/2018	6:15:00 AM	0
8/22/2018	6:30:00 AM	0
8/22/2018	6:45:00 AM	0
8/22/2018	7:00:00 AM	0
8/22/2018	7:15:00 AM	0
8/22/2018	7:30:00 AM	0
8/22/2018	7:45:00 AM	0
8/22/2018	8:00:00 AM	0
8/22/2018	8:15:00 AM	0
8/22/2018	8:30:00 AM	0
8/22/2018	8:45:00 AM	0
8/22/2018	9:00:00 AM	0
8/22/2018	9:15:00 AM	0
8/22/2018	9:30:00 AM	0
8/22/2018	9:45:00 AM	0
8/22/2018	10:00:00 AM	0
8/22/2018	10:15:00 AM	0
8/22/2018	10:30:00 AM	0
8/22/2018	10:45:00 AM	0
8/22/2018	11:00:00 AM	0
8/22/2018	11:15:00 AM	0
8/22/2018	11:30:00 AM	0
8/22/2018	11:45:00 AM	0
8/22/2018	12:00:00 PM	0
8/22/2018	12:15:00 PM	0
8/22/2018	12:30:00 PM	0
8/22/2018	12:45:00 PM	0
8/22/2018	1:00:00 PM	0
8/22/2018	1:15:00 PM	0

Locust Ditch Return Gage

DATE	TIME	GAGE
8/22/2018	1:30:00 PM	0
8/22/2018	1:45:00 PM	0
8/22/2018	2:00:00 PM	0
8/22/2018	2:15:00 PM	0
8/22/2018	2:30:00 PM	0
8/22/2018	2:45:00 PM	0
8/22/2018	3:00:00 PM	0
8/22/2018	3:15:00 PM	0
8/22/2018	3:30:00 PM	0
8/22/2018	3:45:00 PM	0
8/22/2018	4:00:00 PM	0
8/22/2018	4:15:00 PM	0
8/22/2018	4:30:00 PM	0
8/22/2018	4:45:00 PM	0
8/22/2018	5:00:00 PM	0
8/22/2018	5:15:00 PM	0
8/22/2018	5:30:00 PM	0
8/22/2018	5:45:00 PM	0
8/22/2018	6:00:00 PM	0
8/22/2018	6:15:00 PM	0
8/22/2018	6:30:00 PM	0
8/22/2018	6:45:00 PM	0
8/22/2018	7:00:00 PM	0
8/22/2018	7:15:00 PM	0
8/22/2018	7:30:00 PM	0
8/22/2018	7:45:00 PM	0
8/22/2018	8:00:00 PM	0
8/22/2018	8:15:00 PM	0
8/22/2018	8:30:00 PM	0
8/22/2018	8:45:00 PM	0
8/22/2018	9:00:00 PM	0
8/22/2018	9:15:00 PM	0
8/22/2018	9:30:00 PM	0
8/22/2018	9:45:00 PM	0
8/22/2018	10:00:00 PM	0
8/22/2018	10:15:00 PM	0
8/22/2018	10:30:00 PM	0
8/22/2018	10:45:00 PM	0
8/22/2018	11:00:00 PM	0
8/22/2018	11:15:00 PM	0
8/22/2018	11:30:00 PM	0
8/22/2018	11:45:00 PM	0
8/23/2018	12:00:00 AM	0
8/23/2018	12:15:00 AM	0
8/23/2018	12:30:00 AM	0
8/23/2018	12:45:00 AM	0

Locust Ditch Return Gage

DATE	TIME	GAGE
8/23/2018	1:00:00 AM	0
8/23/2018	1:15:00 AM	0
8/23/2018	1:30:00 AM	0
8/23/2018	1:45:00 AM	0
8/23/2018	2:00:00 AM	0
8/23/2018	2:15:00 AM	0
8/23/2018	2:30:00 AM	0
8/23/2018	2:45:00 AM	0
8/23/2018	3:00:00 AM	0
8/23/2018	3:15:00 AM	0
8/23/2018	3:30:00 AM	0
8/23/2018	3:45:00 AM	0
8/23/2018	4:00:00 AM	0
8/23/2018	4:15:00 AM	0
8/23/2018	4:30:00 AM	0
8/23/2018	4:45:00 AM	0
8/23/2018	5:00:00 AM	0
8/23/2018	5:15:00 AM	0
8/23/2018	5:30:00 AM	0
8/23/2018	5:45:00 AM	0
8/23/2018	6:00:00 AM	0
8/23/2018	6:15:00 AM	0
8/23/2018	6:30:00 AM	0
8/23/2018	6:45:00 AM	0
8/23/2018	7:00:00 AM	0
8/23/2018	7:15:00 AM	0
8/23/2018	7:30:00 AM	0
8/23/2018	7:45:00 AM	0
8/23/2018	8:00:00 AM	0
8/23/2018	8:15:00 AM	0
8/23/2018	8:30:00 AM	0
8/23/2018	8:45:00 AM	0
8/23/2018	9:00:00 AM	0
8/23/2018	9:15:00 AM	0
8/23/2018	9:30:00 AM	0
8/23/2018	9:45:00 AM	0
8/23/2018	10:00:00 AM	0
8/23/2018	10:15:00 AM	0
8/23/2018	10:30:00 AM	0
8/23/2018	10:45:00 AM	0
8/23/2018	11:00:00 AM	0
8/23/2018	11:15:00 AM	0
8/23/2018	11:30:00 AM	0
8/23/2018	11:45:00 AM	0
8/23/2018	12:00:00 PM	0
8/23/2018	12:15:00 PM	0

Locust Ditch Return Gage

DATE	TIME	GAGE
8/23/2018	12:30:00 PM	0
8/23/2018	12:45:00 PM	0
8/23/2018	1:00:00 PM	0
8/23/2018	1:15:00 PM	0
8/23/2018	1:30:00 PM	0
8/23/2018	1:45:00 PM	0
8/23/2018	2:00:00 PM	0
8/23/2018	2:15:00 PM	0
8/23/2018	2:30:00 PM	0
8/23/2018	2:45:00 PM	0
8/23/2018	3:00:00 PM	0
8/23/2018	3:15:00 PM	0
8/23/2018	3:30:00 PM	0
8/23/2018	3:45:00 PM	0
8/23/2018	4:00:00 PM	0
8/23/2018	4:15:00 PM	0
8/23/2018	4:30:00 PM	0
8/23/2018	4:45:00 PM	0
8/23/2018	5:00:00 PM	0
8/23/2018	5:15:00 PM	0
8/23/2018	5:30:00 PM	0
8/23/2018	5:45:00 PM	0
8/23/2018	6:00:00 PM	0
8/23/2018	6:15:00 PM	0
8/23/2018	6:30:00 PM	0
8/23/2018	6:45:00 PM	0
8/23/2018	7:00:00 PM	0
8/23/2018	7:15:00 PM	0
8/23/2018	7:30:00 PM	0
8/23/2018	7:45:00 PM	0
8/23/2018	8:00:00 PM	0
8/23/2018	8:15:00 PM	0
8/23/2018	8:30:00 PM	0
8/23/2018	8:45:00 PM	0
8/23/2018	9:00:00 PM	0
8/23/2018	9:15:00 PM	0
8/23/2018	9:30:00 PM	0
8/23/2018	9:45:00 PM	0
8/23/2018	10:00:00 PM	0
8/23/2018	10:15:00 PM	0
8/23/2018	10:30:00 PM	0
8/23/2018	10:45:00 PM	0
8/23/2018	11:00:00 PM	0
8/23/2018	11:15:00 PM	0
8/23/2018	11:30:00 PM	0
8/23/2018	11:45:00 PM	0

Locust Ditch Return Gage

DATE	TIME	GAGE
8/24/2018	12:00:00 AM	0
8/24/2018	12:15:00 AM	0
8/24/2018	12:30:00 AM	0
8/24/2018	12:45:00 AM	0
8/24/2018	1:00:00 AM	0
8/24/2018	1:15:00 AM	0
8/24/2018	1:30:00 AM	0
8/24/2018	1:45:00 AM	0
8/24/2018	2:00:00 AM	0
8/24/2018	2:15:00 AM	0
8/24/2018	2:30:00 AM	0
8/24/2018	2:45:00 AM	0
8/24/2018	3:00:00 AM	0
8/24/2018	3:15:00 AM	0
8/24/2018	3:30:00 AM	0
8/24/2018	3:45:00 AM	0
8/24/2018	4:00:00 AM	0
8/24/2018	4:15:00 AM	0
8/24/2018	4:30:00 AM	0
8/24/2018	4:45:00 AM	0
8/24/2018	5:00:00 AM	0
8/24/2018	5:15:00 AM	0
8/24/2018	5:30:00 AM	0
8/24/2018	5:45:00 AM	0
8/24/2018	6:00:00 AM	0
8/24/2018	6:15:00 AM	0
8/24/2018	6:30:00 AM	0
8/24/2018	6:45:00 AM	0
8/24/2018	7:00:00 AM	0
8/24/2018	7:15:00 AM	0
8/24/2018	7:30:00 AM	0
8/24/2018	7:45:00 AM	0
8/24/2018	8:00:00 AM	0
8/24/2018	8:15:00 AM	0
8/24/2018	8:30:00 AM	0
8/24/2018	8:45:00 AM	0
8/24/2018	9:00:00 AM	0
8/24/2018	9:15:00 AM	0
8/24/2018	9:30:00 AM	0
8/24/2018	9:45:00 AM	0
8/24/2018	10:00:00 AM	0
8/24/2018	10:15:00 AM	0
8/24/2018	10:30:00 AM	0
8/24/2018	10:45:00 AM	0
8/24/2018	11:00:00 AM	0
8/24/2018	11:15:00 AM	0

Locust Ditch Return Gage

DATE	TIME	GAGE
8/24/2018	11:30:00 AM	0
8/24/2018	11:45:00 AM	0
8/24/2018	12:00:00 PM	0
8/24/2018	12:15:00 PM	0
8/24/2018	12:30:00 PM	0
8/24/2018	12:45:00 PM	0
8/24/2018	1:00:00 PM	0
8/24/2018	1:15:00 PM	0
8/24/2018	1:30:00 PM	0
8/24/2018	1:45:00 PM	0
8/24/2018	2:00:00 PM	0
8/24/2018	2:15:00 PM	0
8/24/2018	2:30:00 PM	0
8/24/2018	2:45:00 PM	0
8/24/2018	3:00:00 PM	0
8/24/2018	3:15:00 PM	0
8/24/2018	3:30:00 PM	0
8/24/2018	3:45:00 PM	0
8/24/2018	4:00:00 PM	0
8/24/2018	4:15:00 PM	0
8/24/2018	4:30:00 PM	0
8/24/2018	4:45:00 PM	0
8/24/2018	5:00:00 PM	0
8/24/2018	5:15:00 PM	0
8/24/2018	5:30:00 PM	0
8/24/2018	5:45:00 PM	0
8/24/2018	6:00:00 PM	0
8/24/2018	6:15:00 PM	0
8/24/2018	6:30:00 PM	0
8/24/2018	6:45:00 PM	0
8/24/2018	7:00:00 PM	0
8/24/2018	7:15:00 PM	0
8/24/2018	7:30:00 PM	0
8/24/2018	7:45:00 PM	0
8/24/2018	8:00:00 PM	0
8/24/2018	8:15:00 PM	0
8/24/2018	8:30:00 PM	0
8/24/2018	8:45:00 PM	0
8/24/2018	9:00:00 PM	0
8/24/2018	9:15:00 PM	0
8/24/2018	9:30:00 PM	0
8/24/2018	9:45:00 PM	0
8/24/2018	10:00:00 PM	0
8/24/2018	10:15:00 PM	0
8/24/2018	10:30:00 PM	0
8/24/2018	10:45:00 PM	0

Locust Ditch Return Gage

DATE	TIME	GAGE
8/24/2018	11:00:00 PM	0
8/24/2018	11:15:00 PM	0
8/24/2018	11:30:00 PM	0
8/24/2018	11:45:00 PM	0
8/25/2018	12:00:00 AM	0
8/25/2018	12:15:00 AM	0
8/25/2018	12:30:00 AM	0
8/25/2018	12:45:00 AM	0
8/25/2018	1:00:00 AM	0
8/25/2018	1:15:00 AM	0
8/25/2018	1:30:00 AM	0
8/25/2018	1:45:00 AM	0
8/25/2018	2:00:00 AM	0
8/25/2018	2:15:00 AM	0
8/25/2018	2:30:00 AM	0
8/25/2018	2:45:00 AM	0
8/25/2018	3:00:00 AM	0
8/25/2018	3:15:00 AM	0
8/25/2018	3:30:00 AM	0
8/25/2018	3:45:00 AM	0
8/25/2018	4:00:00 AM	0
8/25/2018	4:15:00 AM	0
8/25/2018	4:30:00 AM	0
8/25/2018	4:45:00 AM	0
8/25/2018	5:00:00 AM	0
8/25/2018	5:15:00 AM	0
8/25/2018	5:30:00 AM	0
8/25/2018	5:45:00 AM	0
8/25/2018	6:00:00 AM	0
8/25/2018	6:15:00 AM	0
8/25/2018	6:30:00 AM	0
8/25/2018	6:45:00 AM	0
8/25/2018	7:00:00 AM	0
8/25/2018	7:15:00 AM	0
8/25/2018	7:30:00 AM	0
8/25/2018	7:45:00 AM	0
8/25/2018	8:00:00 AM	0
8/25/2018	8:15:00 AM	0
8/25/2018	8:30:00 AM	0
8/25/2018	8:45:00 AM	0
8/25/2018	9:00:00 AM	0
8/25/2018	9:15:00 AM	0
8/25/2018	9:30:00 AM	0
8/25/2018	9:45:00 AM	0
8/25/2018	10:00:00 AM	0
8/25/2018	10:15:00 AM	0

Locust Ditch Return Gage

DATE	TIME	GAGE
8/25/2018	10:30:00 AM	0
8/25/2018	10:45:00 AM	0
8/25/2018	11:00:00 AM	0
8/25/2018	11:15:00 AM	0
8/25/2018	11:30:00 AM	0
8/25/2018	11:45:00 AM	0
8/25/2018	12:00:00 PM	0
8/25/2018	12:15:00 PM	0
8/25/2018	12:30:00 PM	0
8/25/2018	12:45:00 PM	0
8/25/2018	1:00:00 PM	0
8/25/2018	1:15:00 PM	0
8/25/2018	1:30:00 PM	0
8/25/2018	1:45:00 PM	0
8/25/2018	2:00:00 PM	0
8/25/2018	2:15:00 PM	0
8/25/2018	2:30:00 PM	0
8/25/2018	2:45:00 PM	0
8/25/2018	3:00:00 PM	0
8/25/2018	3:15:00 PM	0
8/25/2018	3:30:00 PM	0
8/25/2018	3:45:00 PM	0
8/25/2018	4:00:00 PM	0
8/25/2018	4:15:00 PM	0
8/25/2018	4:30:00 PM	0
8/25/2018	4:45:00 PM	0
8/25/2018	5:00:00 PM	0
8/25/2018	5:15:00 PM	0
8/25/2018	5:30:00 PM	0
8/25/2018	5:45:00 PM	0
8/25/2018	6:00:00 PM	0
8/25/2018	6:15:00 PM	0
8/25/2018	6:30:00 PM	0
8/25/2018	6:45:00 PM	0
8/25/2018	7:00:00 PM	0
8/25/2018	7:15:00 PM	0
8/25/2018	7:30:00 PM	0
8/25/2018	7:45:00 PM	0
8/25/2018	8:00:00 PM	0
8/25/2018	8:15:00 PM	0
8/25/2018	8:30:00 PM	0
8/25/2018	8:45:00 PM	0
8/25/2018	9:00:00 PM	0
8/25/2018	9:15:00 PM	0
8/25/2018	9:30:00 PM	0
8/25/2018	9:45:00 PM	0

Locust Ditch Return Gage

DATE	TIME	GAGE
8/25/2018	10:00:00 PM	0
8/25/2018	10:15:00 PM	0
8/25/2018	10:30:00 PM	0
8/25/2018	10:45:00 PM	0
8/25/2018	11:00:00 PM	0
8/25/2018	11:15:00 PM	0
8/25/2018	11:30:00 PM	0
8/25/2018	11:45:00 PM	0
8/26/2018	12:00:00 AM	0
8/26/2018	12:15:00 AM	0
8/26/2018	12:30:00 AM	0
8/26/2018	12:45:00 AM	0
8/26/2018	1:00:00 AM	0
8/26/2018	1:15:00 AM	0
8/26/2018	1:30:00 AM	0
8/26/2018	1:45:00 AM	0
8/26/2018	2:00:00 AM	0
8/26/2018	2:15:00 AM	0
8/26/2018	2:30:00 AM	0
8/26/2018	2:45:00 AM	0
8/26/2018	3:00:00 AM	0
8/26/2018	3:15:00 AM	0
8/26/2018	3:30:00 AM	0
8/26/2018	3:45:00 AM	0
8/26/2018	4:00:00 AM	0
8/26/2018	4:15:00 AM	0
8/26/2018	4:30:00 AM	0
8/26/2018	4:45:00 AM	0
8/26/2018	5:00:00 AM	0
8/26/2018	5:15:00 AM	0
8/26/2018	5:30:00 AM	0
8/26/2018	5:45:00 AM	0
8/26/2018	6:00:00 AM	0
8/26/2018	6:15:00 AM	0
8/26/2018	6:30:00 AM	0
8/26/2018	6:45:00 AM	0
8/26/2018	7:00:00 AM	0
8/26/2018	7:15:00 AM	0
8/26/2018	7:30:00 AM	0
8/26/2018	7:45:00 AM	0
8/26/2018	8:00:00 AM	0
8/26/2018	8:15:00 AM	0
8/26/2018	8:30:00 AM	0
8/26/2018	8:45:00 AM	0
8/26/2018	9:00:00 AM	0
8/26/2018	9:15:00 AM	0

Locust Ditch Return Gage

DATE	TIME	GAGE
8/26/2018	9:30:00 AM	0
8/26/2018	9:45:00 AM	0
8/26/2018	10:00:00 AM	0
8/26/2018	10:15:00 AM	0
8/26/2018	10:30:00 AM	0
8/26/2018	10:45:00 AM	0
8/26/2018	11:00:00 AM	0
8/26/2018	11:15:00 AM	0
8/26/2018	11:30:00 AM	0
8/26/2018	11:45:00 AM	0
8/26/2018	12:00:00 PM	0
8/26/2018	12:15:00 PM	0
8/26/2018	12:30:00 PM	0
8/26/2018	12:45:00 PM	0
8/26/2018	1:00:00 PM	0
8/26/2018	1:15:00 PM	0
8/26/2018	1:30:00 PM	0
8/26/2018	1:45:00 PM	0
8/26/2018	2:00:00 PM	0
8/26/2018	2:15:00 PM	0
8/26/2018	2:30:00 PM	0
8/26/2018	2:45:00 PM	0
8/26/2018	3:00:00 PM	0
8/26/2018	3:15:00 PM	0
8/26/2018	3:30:00 PM	0
8/26/2018	3:45:00 PM	0
8/26/2018	4:00:00 PM	0
8/26/2018	4:15:00 PM	0
8/26/2018	4:30:00 PM	0
8/26/2018	4:45:00 PM	0
8/26/2018	5:00:00 PM	0
8/26/2018	5:15:00 PM	0
8/26/2018	5:30:00 PM	0
8/26/2018	5:45:00 PM	0
8/26/2018	6:00:00 PM	0
8/26/2018	6:15:00 PM	0
8/26/2018	6:30:00 PM	0
8/26/2018	6:45:00 PM	0
8/26/2018	7:00:00 PM	0
8/26/2018	7:15:00 PM	0
8/26/2018	7:30:00 PM	0
8/26/2018	7:45:00 PM	0
8/26/2018	8:00:00 PM	0
8/26/2018	8:15:00 PM	0
8/26/2018	8:30:00 PM	0
8/26/2018	8:45:00 PM	0

Locust Ditch Return Gage

DATE	TIME	GAGE
8/26/2018	9:00:00 PM	0
8/26/2018	9:15:00 PM	0
8/26/2018	9:30:00 PM	0
8/26/2018	9:45:00 PM	0
8/26/2018	10:00:00 PM	0
8/26/2018	10:15:00 PM	0
8/26/2018	10:30:00 PM	0
8/26/2018	10:45:00 PM	0
8/26/2018	11:00:00 PM	0
8/26/2018	11:15:00 PM	0
8/26/2018	11:30:00 PM	0
8/26/2018	11:45:00 PM	0
8/27/2018	12:00:00 AM	0
8/27/2018	12:15:00 AM	0
8/27/2018	12:30:00 AM	0
8/27/2018	12:45:00 AM	0
8/27/2018	1:00:00 AM	0
8/27/2018	1:15:00 AM	0
8/27/2018	1:30:00 AM	0
8/27/2018	1:45:00 AM	0
8/27/2018	2:00:00 AM	0
8/27/2018	2:15:00 AM	0
8/27/2018	2:30:00 AM	0
8/27/2018	2:45:00 AM	0
8/27/2018	3:00:00 AM	0
8/27/2018	3:15:00 AM	0
8/27/2018	3:30:00 AM	0
8/27/2018	3:45:00 AM	0
8/27/2018	4:00:00 AM	0
8/27/2018	4:15:00 AM	0
8/27/2018	4:30:00 AM	0
8/27/2018	4:45:00 AM	0
8/27/2018	5:00:00 AM	0
8/27/2018	5:15:00 AM	0
8/27/2018	5:30:00 AM	0
8/27/2018	5:45:00 AM	0
8/27/2018	6:00:00 AM	0
8/27/2018	6:15:00 AM	0
8/27/2018	6:30:00 AM	0
8/27/2018	6:45:00 AM	0
8/27/2018	7:00:00 AM	0
8/27/2018	7:15:00 AM	0
8/27/2018	7:30:00 AM	0
8/27/2018	7:45:00 AM	0
8/27/2018	8:00:00 AM	0
8/27/2018	8:15:00 AM	0

Locust Ditch Return Gage

DATE	TIME	GAGE
8/27/2018	8:30:00 AM	0
8/27/2018	8:45:00 AM	0
8/27/2018	9:00:00 AM	0
8/27/2018	9:15:00 AM	0
8/27/2018	9:30:00 AM	0
8/27/2018	9:45:00 AM	0
8/27/2018	10:00:00 AM	0
8/27/2018	10:15:00 AM	0
8/27/2018	10:30:00 AM	0
8/27/2018	10:45:00 AM	0
8/27/2018	11:00:00 AM	0
8/27/2018	11:15:00 AM	0
8/27/2018	11:30:00 AM	0
8/27/2018	11:45:00 AM	0
8/27/2018	12:00:00 PM	0
8/27/2018	12:15:00 PM	0
8/27/2018	12:30:00 PM	0
8/27/2018	12:45:00 PM	0
8/27/2018	1:00:00 PM	0
8/27/2018	1:15:00 PM	0
8/27/2018	1:30:00 PM	0
8/27/2018	1:45:00 PM	0
8/27/2018	2:00:00 PM	0
8/27/2018	2:15:00 PM	0
8/27/2018	2:30:00 PM	0
8/27/2018	2:45:00 PM	0
8/27/2018	3:00:00 PM	0
8/27/2018	3:15:00 PM	0
8/27/2018	3:30:00 PM	0
8/27/2018	3:45:00 PM	0
8/27/2018	4:00:00 PM	0
8/27/2018	4:15:00 PM	0
8/27/2018	4:30:00 PM	0
8/27/2018	4:45:00 PM	0
8/27/2018	5:00:00 PM	0
8/27/2018	5:15:00 PM	0
8/27/2018	5:30:00 PM	0
8/27/2018	5:45:00 PM	0
8/27/2018	6:00:00 PM	0
8/27/2018	6:15:00 PM	0
8/27/2018	6:30:00 PM	0
8/27/2018	6:45:00 PM	0
8/27/2018	7:00:00 PM	0
8/27/2018	7:15:00 PM	0
8/27/2018	7:30:00 PM	0
8/27/2018	7:45:00 PM	0

Locust Ditch Return Gage

DATE	TIME	GAGE
8/27/2018	8:00:00 PM	0
8/27/2018	8:15:00 PM	0
8/27/2018	8:30:00 PM	0
8/27/2018	8:45:00 PM	0
8/27/2018	9:00:00 PM	0
8/27/2018	9:15:00 PM	0
8/27/2018	9:30:00 PM	0
8/27/2018	9:45:00 PM	0
8/27/2018	10:00:00 PM	0
8/27/2018	10:15:00 PM	0
8/27/2018	10:30:00 PM	0
8/27/2018	10:45:00 PM	0
8/27/2018	11:00:00 PM	0
8/27/2018	11:15:00 PM	0
8/27/2018	11:30:00 PM	0
8/27/2018	11:45:00 PM	0
8/28/2018	12:00:00 AM	0
8/28/2018	12:15:00 AM	0
8/28/2018	12:30:00 AM	0
8/28/2018	12:45:00 AM	0
8/28/2018	1:00:00 AM	0
8/28/2018	1:15:00 AM	0
8/28/2018	1:30:00 AM	0
8/28/2018	1:45:00 AM	0
8/28/2018	2:00:00 AM	0
8/28/2018	2:15:00 AM	0
8/28/2018	2:30:00 AM	0
8/28/2018	2:45:00 AM	0
8/28/2018	3:00:00 AM	0
8/28/2018	3:15:00 AM	0
8/28/2018	3:30:00 AM	0
8/28/2018	3:45:00 AM	0
8/28/2018	4:00:00 AM	0
8/28/2018	4:15:00 AM	0
8/28/2018	4:30:00 AM	0
8/28/2018	4:45:00 AM	0
8/28/2018	5:00:00 AM	0
8/28/2018	5:15:00 AM	0
8/28/2018	5:30:00 AM	0
8/28/2018	5:45:00 AM	0
8/28/2018	6:00:00 AM	0
8/28/2018	6:15:00 AM	0
8/28/2018	6:30:00 AM	0
8/28/2018	6:45:00 AM	0
8/28/2018	7:00:00 AM	0
8/28/2018	7:15:00 AM	0

Locust Ditch Return Gage

DATE	TIME	GAGE
8/28/2018	7:30:00 AM	0
8/28/2018	7:45:00 AM	0
8/28/2018	8:00:00 AM	0
8/28/2018	8:15:00 AM	0
8/28/2018	8:30:00 AM	0
8/28/2018	8:45:00 AM	0
8/28/2018	9:00:00 AM	0
8/28/2018	9:15:00 AM	0
8/28/2018	9:30:00 AM	0
8/28/2018	9:45:00 AM	0
8/28/2018	10:00:00 AM	0
8/28/2018	10:15:00 AM	0
8/28/2018	10:30:00 AM	0
8/28/2018	10:45:00 AM	0
8/28/2018	11:00:00 AM	0
8/28/2018	11:15:00 AM	0
8/28/2018	11:30:00 AM	0
8/28/2018	11:45:00 AM	0
8/28/2018	12:00:00 PM	0
8/28/2018	12:15:00 PM	0
8/28/2018	12:30:00 PM	0
8/28/2018	12:45:00 PM	0
8/28/2018	1:00:00 PM	0
8/28/2018	1:15:00 PM	0
8/28/2018	1:30:00 PM	0
8/28/2018	1:45:00 PM	0
8/28/2018	2:00:00 PM	0
8/28/2018	2:15:00 PM	0
8/28/2018	2:30:00 PM	0
8/28/2018	2:45:00 PM	0
8/28/2018	3:00:00 PM	0
8/28/2018	3:15:00 PM	0
8/28/2018	3:30:00 PM	0
8/28/2018	3:45:00 PM	0
8/28/2018	4:00:00 PM	0
8/28/2018	4:15:00 PM	0
8/28/2018	4:30:00 PM	0
8/28/2018	4:45:00 PM	0
8/28/2018	5:00:00 PM	0
8/28/2018	5:15:00 PM	0
8/28/2018	5:30:00 PM	0
8/28/2018	5:45:00 PM	0
8/28/2018	6:00:00 PM	0
8/28/2018	6:15:00 PM	0
8/28/2018	6:30:00 PM	0
8/28/2018	6:45:00 PM	0

Locust Ditch Return Gage

DATE	TIME	GAGE
8/28/2018	7:00:00 PM	0
8/28/2018	7:15:00 PM	0
8/28/2018	7:30:00 PM	0
8/28/2018	7:45:00 PM	0
8/28/2018	8:00:00 PM	0
8/28/2018	8:15:00 PM	0
8/28/2018	8:30:00 PM	0
8/28/2018	8:45:00 PM	0
8/28/2018	9:00:00 PM	0
8/28/2018	9:15:00 PM	0
8/28/2018	9:30:00 PM	0
8/28/2018	9:45:00 PM	0
8/28/2018	10:00:00 PM	0
8/28/2018	10:15:00 PM	0
8/28/2018	10:30:00 PM	0
8/28/2018	10:45:00 PM	0
8/28/2018	11:00:00 PM	0
8/28/2018	11:15:00 PM	0
8/28/2018	11:30:00 PM	0
8/28/2018	11:45:00 PM	0
8/29/2018	12:00:00 AM	0
8/29/2018	12:15:00 AM	0
8/29/2018	12:30:00 AM	0
8/29/2018	12:45:00 AM	0
8/29/2018	1:00:00 AM	0
8/29/2018	1:15:00 AM	0
8/29/2018	1:30:00 AM	0
8/29/2018	1:45:00 AM	0
8/29/2018	2:00:00 AM	0
8/29/2018	2:15:00 AM	0
8/29/2018	2:30:00 AM	0
8/29/2018	2:45:00 AM	0
8/29/2018	3:00:00 AM	0
8/29/2018	3:15:00 AM	0
8/29/2018	3:30:00 AM	0
8/29/2018	3:45:00 AM	0
8/29/2018	4:00:00 AM	0
8/29/2018	4:15:00 AM	0
8/29/2018	4:30:00 AM	0
8/29/2018	4:45:00 AM	0
8/29/2018	5:00:00 AM	0
8/29/2018	5:15:00 AM	0
8/29/2018	5:30:00 AM	0
8/29/2018	5:45:00 AM	0
8/29/2018	6:00:00 AM	0
8/29/2018	6:15:00 AM	0

Locust Ditch Return Gage

DATE	TIME	GAGE
8/29/2018	6:30:00 AM	0
8/29/2018	6:45:00 AM	0
8/29/2018	7:00:00 AM	0
8/29/2018	7:15:00 AM	0
8/29/2018	7:30:00 AM	0
8/29/2018	7:45:00 AM	0
8/29/2018	8:00:00 AM	0
8/29/2018	8:15:00 AM	0
8/29/2018	8:30:00 AM	0
8/29/2018	8:45:00 AM	0
8/29/2018	9:00:00 AM	0
8/29/2018	9:15:00 AM	0
8/29/2018	9:30:00 AM	0
8/29/2018	9:45:00 AM	0
8/29/2018	10:00:00 AM	0
8/29/2018	10:15:00 AM	0
8/29/2018	10:30:00 AM	0
8/29/2018	10:45:00 AM	0
8/29/2018	11:00:00 AM	0
8/29/2018	11:15:00 AM	0
8/29/2018	11:30:00 AM	0
8/29/2018	11:45:00 AM	0
8/29/2018	12:00:00 PM	0
8/29/2018	12:15:00 PM	0
8/29/2018	12:30:00 PM	0
8/29/2018	12:45:00 PM	0
8/29/2018	1:00:00 PM	0
8/29/2018	1:15:00 PM	0
8/29/2018	1:30:00 PM	0
8/29/2018	1:45:00 PM	0
8/29/2018	2:00:00 PM	0
8/29/2018	2:15:00 PM	0
8/29/2018	2:30:00 PM	0
8/29/2018	2:45:00 PM	0
8/29/2018	3:00:00 PM	0
8/29/2018	3:15:00 PM	0
8/29/2018	3:30:00 PM	0
8/29/2018	3:45:00 PM	0
8/29/2018	4:00:00 PM	0
8/29/2018	4:15:00 PM	0
8/29/2018	4:30:00 PM	0
8/29/2018	4:45:00 PM	0
8/29/2018	5:00:00 PM	0
8/29/2018	5:15:00 PM	0
8/29/2018	5:30:00 PM	0
8/29/2018	5:45:00 PM	0

Locust Ditch Return Gage

DATE	TIME	GAGE
8/29/2018	6:00:00 PM	0
8/29/2018	6:15:00 PM	0
8/29/2018	6:30:00 PM	0
8/29/2018	6:45:00 PM	0
8/29/2018	7:00:00 PM	0
8/29/2018	7:15:00 PM	0
8/29/2018	7:30:00 PM	0
8/29/2018	7:45:00 PM	0
8/29/2018	8:00:00 PM	0
8/29/2018	8:15:00 PM	0
8/29/2018	8:30:00 PM	0
8/29/2018	8:45:00 PM	0
8/29/2018	9:00:00 PM	0
8/29/2018	9:15:00 PM	0
8/29/2018	9:30:00 PM	0
8/29/2018	9:45:00 PM	0
8/29/2018	10:00:00 PM	0
8/29/2018	10:15:00 PM	0
8/29/2018	10:30:00 PM	0
8/29/2018	10:45:00 PM	0
8/29/2018	11:00:00 PM	0
8/29/2018	11:15:00 PM	0
8/29/2018	11:30:00 PM	0
8/29/2018	11:45:00 PM	0
8/30/2018	12:00:00 AM	0
8/30/2018	12:15:00 AM	0
8/30/2018	12:30:00 AM	0
8/30/2018	12:45:00 AM	0
8/30/2018	1:00:00 AM	0
8/30/2018	1:15:00 AM	0
8/30/2018	1:30:00 AM	0
8/30/2018	1:45:00 AM	0
8/30/2018	2:00:00 AM	0
8/30/2018	2:15:00 AM	0
8/30/2018	2:30:00 AM	0
8/30/2018	2:45:00 AM	0
8/30/2018	3:00:00 AM	0
8/30/2018	3:15:00 AM	0
8/30/2018	3:30:00 AM	0
8/30/2018	3:45:00 AM	0
8/30/2018	4:00:00 AM	0
8/30/2018	4:15:00 AM	0
8/30/2018	4:30:00 AM	0
8/30/2018	4:45:00 AM	0
8/30/2018	5:00:00 AM	0
8/30/2018	5:15:00 AM	0

Locust Ditch Return Gage

DATE	TIME	GAGE
8/30/2018	5:30:00 AM	0
8/30/2018	5:45:00 AM	0
8/30/2018	6:00:00 AM	0
8/30/2018	6:15:00 AM	0
8/30/2018	6:30:00 AM	0
8/30/2018	6:45:00 AM	0
8/30/2018	7:00:00 AM	0
8/30/2018	7:15:00 AM	0
8/30/2018	7:30:00 AM	0
8/30/2018	7:45:00 AM	0
8/30/2018	8:00:00 AM	0
8/30/2018	8:15:00 AM	0
8/30/2018	8:30:00 AM	0
8/30/2018	8:45:00 AM	0
8/30/2018	9:00:00 AM	0
8/30/2018	9:15:00 AM	0
8/30/2018	9:30:00 AM	0
8/30/2018	9:45:00 AM	0
8/30/2018	10:00:00 AM	0
8/30/2018	10:15:00 AM	0
8/30/2018	10:30:00 AM	0
8/30/2018	10:45:00 AM	0
8/30/2018	11:00:00 AM	0
8/30/2018	11:15:00 AM	0
8/30/2018	11:30:00 AM	0
8/30/2018	11:45:00 AM	0
8/30/2018	12:00:00 PM	0
8/30/2018	12:15:00 PM	0
8/30/2018	12:30:00 PM	0
8/30/2018	12:45:00 PM	0
8/30/2018	1:00:00 PM	0
8/30/2018	1:15:00 PM	0
8/30/2018	1:30:00 PM	0
8/30/2018	1:45:00 PM	0
8/30/2018	2:00:00 PM	0
8/30/2018	2:15:00 PM	0
8/30/2018	2:30:00 PM	0
8/30/2018	2:45:00 PM	0
8/30/2018	3:00:00 PM	0
8/30/2018	3:15:00 PM	0
8/30/2018	3:30:00 PM	0
8/30/2018	3:45:00 PM	0
8/30/2018	4:00:00 PM	0
8/30/2018	4:15:00 PM	0
8/30/2018	4:30:00 PM	0
8/30/2018	4:45:00 PM	0

Locust Ditch Return Gage

DATE	TIME	GAGE
8/30/2018	5:00:00 PM	0
8/30/2018	5:15:00 PM	0
8/30/2018	5:30:00 PM	0
8/30/2018	5:45:00 PM	0
8/30/2018	6:00:00 PM	0
8/30/2018	6:15:00 PM	0
8/30/2018	6:30:00 PM	0
8/30/2018	6:45:00 PM	0
8/30/2018	7:00:00 PM	0
8/30/2018	7:15:00 PM	0
8/30/2018	7:30:00 PM	0
8/30/2018	7:45:00 PM	0
8/30/2018	8:00:00 PM	0
8/30/2018	8:15:00 PM	0
8/30/2018	8:30:00 PM	0
8/30/2018	8:45:00 PM	0
8/30/2018	9:00:00 PM	0
8/30/2018	9:15:00 PM	0
8/30/2018	9:30:00 PM	0
8/30/2018	9:45:00 PM	0
8/30/2018	10:00:00 PM	0
8/30/2018	10:15:00 PM	0
8/30/2018	10:30:00 PM	0
8/30/2018	10:45:00 PM	0
8/30/2018	11:00:00 PM	0
8/30/2018	11:15:00 PM	0
8/30/2018	11:30:00 PM	0
8/30/2018	11:45:00 PM	0
8/31/2018	12:00:00 AM	0
8/31/2018	12:15:00 AM	0
8/31/2018	12:30:00 AM	0
8/31/2018	12:45:00 AM	0
8/31/2018	1:00:00 AM	0
8/31/2018	1:15:00 AM	0
8/31/2018	1:30:00 AM	0
8/31/2018	1:45:00 AM	0
8/31/2018	2:00:00 AM	0
8/31/2018	2:15:00 AM	0
8/31/2018	2:30:00 AM	0
8/31/2018	2:45:00 AM	0
8/31/2018	3:00:00 AM	0
8/31/2018	3:15:00 AM	0
8/31/2018	3:30:00 AM	0
8/31/2018	3:45:00 AM	0
8/31/2018	4:00:00 AM	0
8/31/2018	4:15:00 AM	0

Locust Ditch Return Gage

DATE	TIME	GAGE
8/31/2018	4:30:00 AM	0
8/31/2018	4:45:00 AM	0
8/31/2018	5:00:00 AM	0
8/31/2018	5:15:00 AM	0
8/31/2018	5:30:00 AM	0
8/31/2018	5:45:00 AM	0
8/31/2018	6:00:00 AM	0
8/31/2018	6:15:00 AM	0
8/31/2018	6:30:00 AM	0
8/31/2018	6:45:00 AM	0
8/31/2018	7:00:00 AM	0
8/31/2018	7:15:00 AM	0
8/31/2018	7:30:00 AM	0
8/31/2018	7:45:00 AM	0
8/31/2018	8:00:00 AM	0
8/31/2018	8:15:00 AM	0
8/31/2018	8:30:00 AM	0
8/31/2018	8:45:00 AM	0
8/31/2018	9:00:00 AM	0
8/31/2018	9:15:00 AM	0
8/31/2018	9:30:00 AM	0
8/31/2018	9:45:00 AM	0
8/31/2018	10:00:00 AM	0
8/31/2018	10:15:00 AM	0
8/31/2018	10:30:00 AM	0
8/31/2018	10:45:00 AM	0
8/31/2018	11:00:00 AM	0
8/31/2018	11:15:00 AM	0
8/31/2018	11:30:00 AM	0
8/31/2018	11:45:00 AM	0
8/31/2018	12:00:00 PM	0
8/31/2018	12:15:00 PM	0
8/31/2018	12:30:00 PM	0
8/31/2018	12:45:00 PM	0
8/31/2018	1:00:00 PM	0
8/31/2018	1:15:00 PM	0
8/31/2018	1:30:00 PM	0
8/31/2018	1:45:00 PM	0
8/31/2018	2:00:00 PM	0
8/31/2018	2:15:00 PM	0
8/31/2018	2:30:00 PM	0
8/31/2018	2:45:00 PM	0
8/31/2018	3:00:00 PM	0
8/31/2018	3:15:00 PM	0
8/31/2018	3:30:00 PM	0
8/31/2018	3:45:00 PM	0

Locust Ditch Return Gage

DATE	TIME	GAGE
8/31/2018	4:00:00 PM	0
8/31/2018	4:15:00 PM	0
8/31/2018	4:30:00 PM	0
8/31/2018	4:45:00 PM	0
8/31/2018	5:00:00 PM	0
8/31/2018	5:15:00 PM	0
8/31/2018	5:30:00 PM	0
8/31/2018	5:45:00 PM	0
8/31/2018	6:00:00 PM	0
8/31/2018	6:15:00 PM	0
8/31/2018	6:30:00 PM	0
8/31/2018	6:45:00 PM	0
8/31/2018	7:00:00 PM	0
8/31/2018	7:15:00 PM	0
8/31/2018	7:30:00 PM	0
8/31/2018	7:45:00 PM	0
8/31/2018	8:00:00 PM	0
8/31/2018	8:15:00 PM	0
8/31/2018	8:30:00 PM	0
8/31/2018	8:45:00 PM	0
8/31/2018	9:00:00 PM	0
8/31/2018	9:15:00 PM	0
8/31/2018	9:30:00 PM	0
8/31/2018	9:45:00 PM	0
8/31/2018	10:00:00 PM	0
8/31/2018	10:15:00 PM	0
8/31/2018	10:30:00 PM	0
8/31/2018	10:45:00 PM	0
8/31/2018	11:00:00 PM	0
8/31/2018	11:15:00 PM	0
8/31/2018	11:30:00 PM	0
8/31/2018	11:45:00 PM	0

Georges Ditch Return

Station 0217

Date	Flow (cfs)
8/1/2018	0.045
8/2/2018	0.024
8/3/2018	0.031
8/4/2018	0.072
8/5/2018	0.35
8/6/2018	0.089
8/7/2018	0.04
8/8/2018	0.035
8/9/2018	0.035
8/10/2018	0.083
8/11/2018	0.026
8/12/2018	0.037
8/13/2018	0.101
8/14/2018	0.03
8/15/2018	0.215
8/16/2018	0.121
8/17/2018	0.49
8/18/2018	0.183
8/19/2018	0.051
8/20/2018	0.019
8/21/2018	0.023
8/22/2018	0.112
8/23/2018	0.118
8/24/2018	0.065
8/25/2018	0.031
8/26/2018	0.029
8/27/2018	0.226
8/28/2018	0.187
8/29/2018	0.15
8/30/2018	0.133
8/31/2018	0.107

Georges Ditch Return Gage

DATE	TIME	GAGE
8/1/2018	12:00:00 AM	0.04
8/1/2018	12:15:00 AM	0.04
8/1/2018	12:30:00 AM	0.04
8/1/2018	12:45:00 AM	0.04
8/1/2018	1:00:00 AM	0.04
8/1/2018	1:15:00 AM	0.04
8/1/2018	1:30:00 AM	0.04
8/1/2018	1:45:00 AM	0.04
8/1/2018	2:00:00 AM	0.04
8/1/2018	2:15:00 AM	0.03
8/1/2018	2:30:00 AM	0.03
8/1/2018	2:45:00 AM	0.03
8/1/2018	3:00:00 AM	0.03
8/1/2018	3:15:00 AM	0.03
8/1/2018	3:30:00 AM	0.03
8/1/2018	3:45:00 AM	0.03
8/1/2018	4:00:00 AM	0.03
8/1/2018	4:15:00 AM	0.03
8/1/2018	4:30:00 AM	0.03
8/1/2018	4:45:00 AM	0.03
8/1/2018	5:00:00 AM	0.03
8/1/2018	5:15:00 AM	0.03
8/1/2018	5:30:00 AM	0.03
8/1/2018	5:45:00 AM	0.02
8/1/2018	6:00:00 AM	0.02
8/1/2018	6:15:00 AM	0.02
8/1/2018	6:30:00 AM	0.02
8/1/2018	6:45:00 AM	0.02
8/1/2018	7:00:00 AM	0.02
8/1/2018	7:15:00 AM	0.02
8/1/2018	7:30:00 AM	0.02
8/1/2018	7:45:00 AM	0.02
8/1/2018	8:00:00 AM	0.02
8/1/2018	8:15:00 AM	0.02
8/1/2018	8:30:00 AM	0.02
8/1/2018	8:45:00 AM	0.02
8/1/2018	9:00:00 AM	0.02
8/1/2018	9:15:00 AM	0.02
8/1/2018	9:30:00 AM	0.02
8/1/2018	9:45:00 AM	0.02
8/1/2018	10:00:00 AM	0.02
8/1/2018	10:15:00 AM	0.02
8/1/2018	10:30:00 AM	0.02
8/1/2018	10:45:00 AM	0.02
8/1/2018	11:00:00 AM	0.02
8/1/2018	11:15:00 AM	0.02

Georges Ditch Return Gage

DATE	TIME	GAGE
8/1/2018	11:30:00 AM	0.02
8/1/2018	11:45:00 AM	0.01
8/1/2018	12:00:00 PM	0.01
8/1/2018	12:15:00 PM	0.01
8/1/2018	12:30:00 PM	0.01
8/1/2018	12:45:00 PM	0.01
8/1/2018	1:00:00 PM	0.01
8/1/2018	1:15:00 PM	0.01
8/1/2018	1:30:00 PM	0.01
8/1/2018	1:45:00 PM	0.01
8/1/2018	2:00:00 PM	0.01
8/1/2018	2:15:00 PM	0.01
8/1/2018	2:30:00 PM	0.01
8/1/2018	2:45:00 PM	0.01
8/1/2018	3:00:00 PM	0.01
8/1/2018	3:15:00 PM	0.01
8/1/2018	3:30:00 PM	0.01
8/1/2018	3:45:00 PM	0.01
8/1/2018	4:00:00 PM	0.01
8/1/2018	4:15:00 PM	0.01
8/1/2018	4:30:00 PM	0.01
8/1/2018	4:45:00 PM	0.01
8/1/2018	5:00:00 PM	0.01
8/1/2018	5:15:00 PM	0.01
8/1/2018	5:30:00 PM	0.01
8/1/2018	5:45:00 PM	0.01
8/1/2018	6:00:00 PM	0.01
8/1/2018	6:15:00 PM	0.01
8/1/2018	6:30:00 PM	0.01
8/1/2018	6:45:00 PM	0.01
8/1/2018	7:00:00 PM	0.01
8/1/2018	7:15:00 PM	0.01
8/1/2018	7:30:00 PM	0.01
8/1/2018	7:45:00 PM	0.01
8/1/2018	8:00:00 PM	0.01
8/1/2018	8:15:00 PM	0.01
8/1/2018	8:30:00 PM	0.01
8/1/2018	8:45:00 PM	0.01
8/1/2018	9:00:00 PM	0.01
8/1/2018	9:15:00 PM	0.01
8/1/2018	9:30:00 PM	0.01
8/1/2018	9:45:00 PM	0.01
8/1/2018	10:00:00 PM	0.01
8/1/2018	10:15:00 PM	0.01
8/1/2018	10:30:00 PM	0.01
8/1/2018	10:45:00 PM	0.01

Georges Ditch Return Gage

DATE	TIME	GAGE
8/1/2018	11:00:00 PM	0.01
8/1/2018	11:15:00 PM	0.01
8/1/2018	11:30:00 PM	0.01
8/1/2018	11:45:00 PM	0.01
8/2/2018	12:00:00 AM	0.01
8/2/2018	12:15:00 AM	0.01
8/2/2018	12:30:00 AM	0.01
8/2/2018	12:45:00 AM	0.01
8/2/2018	1:00:00 AM	0.01
8/2/2018	1:15:00 AM	0.01
8/2/2018	1:30:00 AM	0.01
8/2/2018	1:45:00 AM	0.01
8/2/2018	2:00:00 AM	0.01
8/2/2018	2:15:00 AM	0.01
8/2/2018	2:30:00 AM	0.01
8/2/2018	2:45:00 AM	0.01
8/2/2018	3:00:00 AM	0.01
8/2/2018	3:15:00 AM	0.01
8/2/2018	3:30:00 AM	0.01
8/2/2018	3:45:00 AM	0.01
8/2/2018	4:00:00 AM	0.01
8/2/2018	4:15:00 AM	0.01
8/2/2018	4:30:00 AM	0.01
8/2/2018	4:45:00 AM	0.02
8/2/2018	5:00:00 AM	0.02
8/2/2018	5:15:00 AM	0.02
8/2/2018	5:30:00 AM	0.02
8/2/2018	5:45:00 AM	0.02
8/2/2018	6:00:00 AM	0.02
8/2/2018	6:15:00 AM	0.02
8/2/2018	6:30:00 AM	0.02
8/2/2018	6:45:00 AM	0.02
8/2/2018	7:00:00 AM	0.02
8/2/2018	7:15:00 AM	0.02
8/2/2018	7:30:00 AM	0.02
8/2/2018	7:45:00 AM	0.02
8/2/2018	8:00:00 AM	0.02
8/2/2018	8:15:00 AM	0.02
8/2/2018	8:30:00 AM	0.02
8/2/2018	8:45:00 AM	0.02
8/2/2018	9:00:00 AM	0.02
8/2/2018	9:15:00 AM	0.01
8/2/2018	9:30:00 AM	0.01
8/2/2018	9:45:00 AM	0.01
8/2/2018	10:00:00 AM	0.01
8/2/2018	10:15:00 AM	0.01

Georges Ditch Return Gage

DATE	TIME	GAGE
8/2/2018	10:30:00 AM	0.01
8/2/2018	10:45:00 AM	0.01
8/2/2018	11:00:00 AM	0.01
8/2/2018	11:15:00 AM	0.01
8/2/2018	11:30:00 AM	0.01
8/2/2018	11:45:00 AM	0.01
8/2/2018	12:00:00 PM	0.01
8/2/2018	12:15:00 PM	0.01
8/2/2018	12:30:00 PM	0.01
8/2/2018	12:45:00 PM	0.01
8/2/2018	1:00:00 PM	0.01
8/2/2018	1:15:00 PM	0.01
8/2/2018	1:30:00 PM	0.01
8/2/2018	1:45:00 PM	0.01
8/2/2018	2:00:00 PM	0.01
8/2/2018	2:15:00 PM	0.01
8/2/2018	2:30:00 PM	0.01
8/2/2018	2:45:00 PM	0.01
8/2/2018	3:00:00 PM	0.01
8/2/2018	3:15:00 PM	0.01
8/2/2018	3:30:00 PM	0.01
8/2/2018	3:45:00 PM	0.01
8/2/2018	4:00:00 PM	0.01
8/2/2018	4:15:00 PM	0.01
8/2/2018	4:30:00 PM	0.01
8/2/2018	4:45:00 PM	0.01
8/2/2018	5:00:00 PM	0.01
8/2/2018	5:15:00 PM	0.01
8/2/2018	5:30:00 PM	0.01
8/2/2018	5:45:00 PM	0.01
8/2/2018	6:00:00 PM	0.01
8/2/2018	6:15:00 PM	0.01
8/2/2018	6:30:00 PM	0.01
8/2/2018	6:45:00 PM	0.01
8/2/2018	7:00:00 PM	0.01
8/2/2018	7:15:00 PM	0.01
8/2/2018	7:30:00 PM	0.01
8/2/2018	7:45:00 PM	0.01
8/2/2018	8:00:00 PM	0.01
8/2/2018	8:15:00 PM	0.01
8/2/2018	8:30:00 PM	0.01
8/2/2018	8:45:00 PM	0.01
8/2/2018	9:00:00 PM	0.01
8/2/2018	9:15:00 PM	0.01
8/2/2018	9:30:00 PM	0.02
8/2/2018	9:45:00 PM	0.02

Georges Ditch Return Gage

DATE	TIME	GAGE
8/2/2018	10:00:00 PM	0.02
8/2/2018	10:15:00 PM	0.02
8/2/2018	10:30:00 PM	0.02
8/2/2018	10:45:00 PM	0.01
8/2/2018	11:00:00 PM	0.01
8/2/2018	11:15:00 PM	0.01
8/2/2018	11:30:00 PM	0.01
8/2/2018	11:45:00 PM	0.01
8/3/2018	12:00:00 AM	0.01
8/3/2018	12:15:00 AM	0.01
8/3/2018	12:30:00 AM	0.01
8/3/2018	12:45:00 AM	0.01
8/3/2018	1:00:00 AM	0.01
8/3/2018	1:15:00 AM	0.01
8/3/2018	1:30:00 AM	0.02
8/3/2018	1:45:00 AM	0.02
8/3/2018	2:00:00 AM	0.02
8/3/2018	2:15:00 AM	0.02
8/3/2018	2:30:00 AM	0.02
8/3/2018	2:45:00 AM	0.02
8/3/2018	3:00:00 AM	0.02
8/3/2018	3:15:00 AM	0.02
8/3/2018	3:30:00 AM	0.02
8/3/2018	3:45:00 AM	0.02
8/3/2018	4:00:00 AM	0.02
8/3/2018	4:15:00 AM	0.02
8/3/2018	4:30:00 AM	0.02
8/3/2018	4:45:00 AM	0.02
8/3/2018	5:00:00 AM	0.02
8/3/2018	5:15:00 AM	0.02
8/3/2018	5:30:00 AM	0.01
8/3/2018	5:45:00 AM	0.02
8/3/2018	6:00:00 AM	0.02
8/3/2018	6:15:00 AM	0.02
8/3/2018	6:30:00 AM	0.02
8/3/2018	6:45:00 AM	0.02
8/3/2018	7:00:00 AM	0.02
8/3/2018	7:15:00 AM	0.02
8/3/2018	7:30:00 AM	0.02
8/3/2018	7:45:00 AM	0.02
8/3/2018	8:00:00 AM	0.02
8/3/2018	8:15:00 AM	0.02
8/3/2018	8:30:00 AM	0.02
8/3/2018	8:45:00 AM	0.02
8/3/2018	9:00:00 AM	0.02
8/3/2018	9:15:00 AM	0.02

Georges Ditch Return Gage

DATE	TIME	GAGE
8/3/2018	9:30:00 AM	0.02
8/3/2018	9:45:00 AM	0.02
8/3/2018	10:00:00 AM	0.02
8/3/2018	10:15:00 AM	0.02
8/3/2018	10:30:00 AM	0.01
8/3/2018	10:45:00 AM	0.01
8/3/2018	11:00:00 AM	0.01
8/3/2018	11:15:00 AM	0.01
8/3/2018	11:30:00 AM	0.01
8/3/2018	11:45:00 AM	0.01
8/3/2018	12:00:00 PM	0.01
8/3/2018	12:15:00 PM	0.01
8/3/2018	12:30:00 PM	0.01
8/3/2018	12:45:00 PM	0.01
8/3/2018	1:00:00 PM	0.01
8/3/2018	1:15:00 PM	0.01
8/3/2018	1:30:00 PM	0.01
8/3/2018	1:45:00 PM	0.01
8/3/2018	2:00:00 PM	0.01
8/3/2018	2:15:00 PM	0.01
8/3/2018	2:30:00 PM	0.01
8/3/2018	2:45:00 PM	0.01
8/3/2018	3:00:00 PM	0.01
8/3/2018	3:15:00 PM	0.01
8/3/2018	3:30:00 PM	0.01
8/3/2018	3:45:00 PM	0.01
8/3/2018	4:00:00 PM	0.01
8/3/2018	4:15:00 PM	0.01
8/3/2018	4:30:00 PM	0.01
8/3/2018	4:45:00 PM	0.01
8/3/2018	5:00:00 PM	0.01
8/3/2018	5:15:00 PM	0.01
8/3/2018	5:30:00 PM	0.01
8/3/2018	5:45:00 PM	0.01
8/3/2018	6:00:00 PM	0.01
8/3/2018	6:15:00 PM	0.01
8/3/2018	6:30:00 PM	0.01
8/3/2018	6:45:00 PM	0.01
8/3/2018	7:00:00 PM	0.01
8/3/2018	7:15:00 PM	0.01
8/3/2018	7:30:00 PM	0.01
8/3/2018	7:45:00 PM	0.01
8/3/2018	8:00:00 PM	0.01
8/3/2018	8:15:00 PM	0.01
8/3/2018	8:30:00 PM	0.01
8/3/2018	8:45:00 PM	0.01

Georges Ditch Return Gage

DATE	TIME	GAGE
8/3/2018	9:00:00 PM	0.01
8/3/2018	9:15:00 PM	0.01
8/3/2018	9:30:00 PM	0.01
8/3/2018	9:45:00 PM	0.02
8/3/2018	10:00:00 PM	0.02
8/3/2018	10:15:00 PM	0.02
8/3/2018	10:30:00 PM	0.02
8/3/2018	10:45:00 PM	0.02
8/3/2018	11:00:00 PM	0.02
8/3/2018	11:15:00 PM	0.02
8/3/2018	11:30:00 PM	0.02
8/3/2018	11:45:00 PM	0.02
8/4/2018	12:00:00 AM	0.02
8/4/2018	12:15:00 AM	0.02
8/4/2018	12:30:00 AM	0.02
8/4/2018	12:45:00 AM	0.02
8/4/2018	1:00:00 AM	0.01
8/4/2018	1:15:00 AM	0.02
8/4/2018	1:30:00 AM	0.02
8/4/2018	1:45:00 AM	0.02
8/4/2018	2:00:00 AM	0.02
8/4/2018	2:15:00 AM	0.02
8/4/2018	2:30:00 AM	0.02
8/4/2018	2:45:00 AM	0.02
8/4/2018	3:00:00 AM	0.02
8/4/2018	3:15:00 AM	0.02
8/4/2018	3:30:00 AM	0.02
8/4/2018	3:45:00 AM	0.02
8/4/2018	4:00:00 AM	0.02
8/4/2018	4:15:00 AM	0.02
8/4/2018	4:30:00 AM	0.02
8/4/2018	4:45:00 AM	0.02
8/4/2018	5:00:00 AM	0.02
8/4/2018	5:15:00 AM	0.02
8/4/2018	5:30:00 AM	0.02
8/4/2018	5:45:00 AM	0.02
8/4/2018	6:00:00 AM	0.02
8/4/2018	6:15:00 AM	0.02
8/4/2018	6:30:00 AM	0.02
8/4/2018	6:45:00 AM	0.02
8/4/2018	7:00:00 AM	0.02
8/4/2018	7:15:00 AM	0.02
8/4/2018	7:30:00 AM	0.02
8/4/2018	7:45:00 AM	0.02
8/4/2018	8:00:00 AM	0.02
8/4/2018	8:15:00 AM	0.02

Georges Ditch Return Gage

DATE	TIME	GAGE
8/4/2018	8:30:00 AM	0.02
8/4/2018	8:45:00 AM	0.02
8/4/2018	9:00:00 AM	0.02
8/4/2018	9:15:00 AM	0.02
8/4/2018	9:30:00 AM	0.02
8/4/2018	9:45:00 AM	0.02
8/4/2018	10:00:00 AM	0.01
8/4/2018	10:15:00 AM	0.01
8/4/2018	10:30:00 AM	0.01
8/4/2018	10:45:00 AM	0.01
8/4/2018	11:00:00 AM	0.01
8/4/2018	11:15:00 AM	0.01
8/4/2018	11:30:00 AM	0.01
8/4/2018	11:45:00 AM	0.01
8/4/2018	12:00:00 PM	0.01
8/4/2018	12:15:00 PM	0.01
8/4/2018	12:30:00 PM	0.01
8/4/2018	12:45:00 PM	0.01
8/4/2018	1:00:00 PM	0.01
8/4/2018	1:15:00 PM	0.01
8/4/2018	1:30:00 PM	0.01
8/4/2018	1:45:00 PM	0.01
8/4/2018	2:00:00 PM	0.01
8/4/2018	2:15:00 PM	0.01
8/4/2018	2:30:00 PM	0.01
8/4/2018	2:45:00 PM	0.01
8/4/2018	3:00:00 PM	0.01
8/4/2018	3:15:00 PM	0.01
8/4/2018	3:30:00 PM	0.01
8/4/2018	3:45:00 PM	0.01
8/4/2018	4:00:00 PM	0.01
8/4/2018	4:15:00 PM	0.01
8/4/2018	4:30:00 PM	0.01
8/4/2018	4:45:00 PM	0.01
8/4/2018	5:00:00 PM	0.01
8/4/2018	5:15:00 PM	0.01
8/4/2018	5:30:00 PM	0.01
8/4/2018	5:45:00 PM	0.01
8/4/2018	6:00:00 PM	0.01
8/4/2018	6:15:00 PM	0.01
8/4/2018	6:30:00 PM	0.01
8/4/2018	6:45:00 PM	0.01
8/4/2018	7:00:00 PM	0.01
8/4/2018	7:15:00 PM	0.01
8/4/2018	7:30:00 PM	0.01
8/4/2018	7:45:00 PM	0.01

Georges Ditch Return Gage

DATE	TIME	GAGE
8/4/2018	8:00:00 PM	0.01
8/4/2018	8:15:00 PM	0.02
8/4/2018	8:30:00 PM	0.02
8/4/2018	8:45:00 PM	0.02
8/4/2018	9:00:00 PM	0.02
8/4/2018	9:15:00 PM	0.06
8/4/2018	9:30:00 PM	0.07
8/4/2018	9:45:00 PM	0.07
8/4/2018	10:00:00 PM	0.08
8/4/2018	10:15:00 PM	0.08
8/4/2018	10:30:00 PM	0.08
8/4/2018	10:45:00 PM	0.08
8/4/2018	11:00:00 PM	0.08
8/4/2018	11:15:00 PM	0.08
8/4/2018	11:30:00 PM	0.08
8/4/2018	11:45:00 PM	0.09
8/5/2018	12:00:00 AM	0.09
8/5/2018	12:15:00 AM	0.09
8/5/2018	12:30:00 AM	0.09
8/5/2018	12:45:00 AM	0.09
8/5/2018	1:00:00 AM	0.09
8/5/2018	1:15:00 AM	0.1
8/5/2018	1:30:00 AM	0.1
8/5/2018	1:45:00 AM	0.1
8/5/2018	2:00:00 AM	0.1
8/5/2018	2:15:00 AM	0.1
8/5/2018	2:30:00 AM	0.1
8/5/2018	2:45:00 AM	0.1
8/5/2018	3:00:00 AM	0.1
8/5/2018	3:15:00 AM	0.1
8/5/2018	3:30:00 AM	0.1
8/5/2018	3:45:00 AM	0.1
8/5/2018	4:00:00 AM	0.1
8/5/2018	4:15:00 AM	0.1
8/5/2018	4:30:00 AM	0.1
8/5/2018	4:45:00 AM	0.1
8/5/2018	5:00:00 AM	0.1
8/5/2018	5:15:00 AM	0.1
8/5/2018	5:30:00 AM	0.1
8/5/2018	5:45:00 AM	0.1
8/5/2018	6:00:00 AM	0.1
8/5/2018	6:15:00 AM	0.1
8/5/2018	6:30:00 AM	0.1
8/5/2018	6:45:00 AM	0.1
8/5/2018	7:00:00 AM	0.1
8/5/2018	7:15:00 AM	0.1

Georges Ditch Return Gage

DATE	TIME	GAGE
8/5/2018	7:30:00 AM	0.1
8/5/2018	7:45:00 AM	0.1
8/5/2018	8:00:00 AM	0.1
8/5/2018	8:15:00 AM	0.1
8/5/2018	8:30:00 AM	0.1
8/5/2018	8:45:00 AM	0.09
8/5/2018	9:00:00 AM	0.09
8/5/2018	9:15:00 AM	0.09
8/5/2018	9:30:00 AM	0.08
8/5/2018	9:45:00 AM	0.08
8/5/2018	10:00:00 AM	0.08
8/5/2018	10:15:00 AM	0.08
8/5/2018	10:30:00 AM	0.08
8/5/2018	10:45:00 AM	0.08
8/5/2018	11:00:00 AM	0.08
8/5/2018	11:15:00 AM	0.08
8/5/2018	11:30:00 AM	0.07
8/5/2018	11:45:00 AM	0.07
8/5/2018	12:00:00 PM	0.07
8/5/2018	12:15:00 PM	0.07
8/5/2018	12:30:00 PM	0.07
8/5/2018	12:45:00 PM	0.07
8/5/2018	1:00:00 PM	0.07
8/5/2018	1:15:00 PM	0.07
8/5/2018	1:30:00 PM	0.07
8/5/2018	1:45:00 PM	0.07
8/5/2018	2:00:00 PM	0.07
8/5/2018	2:15:00 PM	0.07
8/5/2018	2:30:00 PM	0.07
8/5/2018	2:45:00 PM	0.07
8/5/2018	3:00:00 PM	0.06
8/5/2018	3:15:00 PM	0.06
8/5/2018	3:30:00 PM	0.06
8/5/2018	3:45:00 PM	0.06
8/5/2018	4:00:00 PM	0.06
8/5/2018	4:15:00 PM	0.06
8/5/2018	4:30:00 PM	0.06
8/5/2018	4:45:00 PM	0.06
8/5/2018	5:00:00 PM	0.06
8/5/2018	5:15:00 PM	0.06
8/5/2018	5:30:00 PM	0.06
8/5/2018	5:45:00 PM	0.06
8/5/2018	6:00:00 PM	0.06
8/5/2018	6:15:00 PM	0.06
8/5/2018	6:30:00 PM	0.05
8/5/2018	6:45:00 PM	0.05

Georges Ditch Return Gage

DATE	TIME	GAGE
8/5/2018	7:00:00 PM	0.05
8/5/2018	7:15:00 PM	0.05
8/5/2018	7:30:00 PM	0.05
8/5/2018	7:45:00 PM	0.05
8/5/2018	8:00:00 PM	0.04
8/5/2018	8:15:00 PM	0.04
8/5/2018	8:30:00 PM	0.04
8/5/2018	8:45:00 PM	0.04
8/5/2018	9:00:00 PM	0.04
8/5/2018	9:15:00 PM	0.04
8/5/2018	9:30:00 PM	0.04
8/5/2018	9:45:00 PM	0.04
8/5/2018	10:00:00 PM	0.04
8/5/2018	10:15:00 PM	0.04
8/5/2018	10:30:00 PM	0.04
8/5/2018	10:45:00 PM	0.04
8/5/2018	11:00:00 PM	0.04
8/5/2018	11:15:00 PM	0.04
8/5/2018	11:30:00 PM	0.04
8/5/2018	11:45:00 PM	0.04
8/6/2018	12:00:00 AM	0.04
8/6/2018	12:15:00 AM	0.04
8/6/2018	12:30:00 AM	0.04
8/6/2018	12:45:00 AM	0.04
8/6/2018	1:00:00 AM	0.04
8/6/2018	1:15:00 AM	0.04
8/6/2018	1:30:00 AM	0.04
8/6/2018	1:45:00 AM	0.04
8/6/2018	2:00:00 AM	0.04
8/6/2018	2:15:00 AM	0.04
8/6/2018	2:30:00 AM	0.04
8/6/2018	2:45:00 AM	0.04
8/6/2018	3:00:00 AM	0.04
8/6/2018	3:15:00 AM	0.04
8/6/2018	3:30:00 AM	0.04
8/6/2018	3:45:00 AM	0.04
8/6/2018	4:00:00 AM	0.04
8/6/2018	4:15:00 AM	0.04
8/6/2018	4:30:00 AM	0.04
8/6/2018	4:45:00 AM	0.04
8/6/2018	5:00:00 AM	0.04
8/6/2018	5:15:00 AM	0.04
8/6/2018	5:30:00 AM	0.04
8/6/2018	5:45:00 AM	0.04
8/6/2018	6:00:00 AM	0.04
8/6/2018	6:15:00 AM	0.04

Georges Ditch Return Gage

DATE	TIME	GAGE
8/6/2018	6:30:00 AM	0.04
8/6/2018	6:45:00 AM	0.04
8/6/2018	7:00:00 AM	0.04
8/6/2018	7:15:00 AM	0.04
8/6/2018	7:30:00 AM	0.04
8/6/2018	7:45:00 AM	0.04
8/6/2018	8:00:00 AM	0.04
8/6/2018	8:15:00 AM	0.03
8/6/2018	8:30:00 AM	0.03
8/6/2018	8:45:00 AM	0.03
8/6/2018	9:00:00 AM	0.03
8/6/2018	9:15:00 AM	0.03
8/6/2018	9:30:00 AM	0.03
8/6/2018	9:45:00 AM	0.03
8/6/2018	10:00:00 AM	0.03
8/6/2018	10:15:00 AM	0.03
8/6/2018	10:30:00 AM	0.03
8/6/2018	10:45:00 AM	0.03
8/6/2018	11:00:00 AM	0.03
8/6/2018	11:15:00 AM	0.03
8/6/2018	11:30:00 AM	0.03
8/6/2018	11:45:00 AM	0.03
8/6/2018	12:00:00 PM	0.03
8/6/2018	12:15:00 PM	0.03
8/6/2018	12:30:00 PM	0.03
8/6/2018	12:45:00 PM	0.03
8/6/2018	1:00:00 PM	0.03
8/6/2018	1:15:00 PM	0.03
8/6/2018	1:30:00 PM	0.03
8/6/2018	1:45:00 PM	0.03
8/6/2018	2:00:00 PM	0.03
8/6/2018	2:15:00 PM	0.03
8/6/2018	2:30:00 PM	0.03
8/6/2018	2:45:00 PM	0.03
8/6/2018	3:00:00 PM	0.03
8/6/2018	3:15:00 PM	0.03
8/6/2018	3:30:00 PM	0.02
8/6/2018	3:45:00 PM	0.02
8/6/2018	4:00:00 PM	0.02
8/6/2018	4:15:00 PM	0.02
8/6/2018	4:30:00 PM	0.02
8/6/2018	4:45:00 PM	0.02
8/6/2018	5:00:00 PM	0.02
8/6/2018	5:15:00 PM	0.02
8/6/2018	5:30:00 PM	0.02
8/6/2018	5:45:00 PM	0.02

Georges Ditch Return Gage

DATE	TIME	GAGE
8/6/2018	6:00:00 PM	0.02
8/6/2018	6:15:00 PM	0.02
8/6/2018	6:30:00 PM	0.02
8/6/2018	6:45:00 PM	0.02
8/6/2018	7:00:00 PM	0.02
8/6/2018	7:15:00 PM	0.02
8/6/2018	7:30:00 PM	0.02
8/6/2018	7:45:00 PM	0.02
8/6/2018	8:00:00 PM	0.02
8/6/2018	8:15:00 PM	0.02
8/6/2018	8:30:00 PM	0.02
8/6/2018	8:45:00 PM	0.02
8/6/2018	9:00:00 PM	0.02
8/6/2018	9:15:00 PM	0.02
8/6/2018	9:30:00 PM	0.02
8/6/2018	9:45:00 PM	0.02
8/6/2018	10:00:00 PM	0.02
8/6/2018	10:15:00 PM	0.02
8/6/2018	10:30:00 PM	0.02
8/6/2018	10:45:00 PM	0.02
8/6/2018	11:00:00 PM	0.02
8/6/2018	11:15:00 PM	0.02
8/6/2018	11:30:00 PM	0.02
8/6/2018	11:45:00 PM	0.02
8/7/2018	12:00:00 AM	0.02
8/7/2018	12:15:00 AM	0.02
8/7/2018	12:30:00 AM	0.02
8/7/2018	12:45:00 AM	0.02
8/7/2018	1:00:00 AM	0.02
8/7/2018	1:15:00 AM	0.02
8/7/2018	1:30:00 AM	0.02
8/7/2018	1:45:00 AM	0.02
8/7/2018	2:00:00 AM	0.02
8/7/2018	2:15:00 AM	0.02
8/7/2018	2:30:00 AM	0.02
8/7/2018	2:45:00 AM	0.02
8/7/2018	3:00:00 AM	0.02
8/7/2018	3:15:00 AM	0.02
8/7/2018	3:30:00 AM	0.02
8/7/2018	3:45:00 AM	0.02
8/7/2018	4:00:00 AM	0.02
8/7/2018	4:15:00 AM	0.02
8/7/2018	4:30:00 AM	0.02
8/7/2018	4:45:00 AM	0.02
8/7/2018	5:00:00 AM	0.02
8/7/2018	5:15:00 AM	0.02

Georges Ditch Return Gage

DATE	TIME	GAGE
8/7/2018	5:30:00 AM	0.02
8/7/2018	5:45:00 AM	0.02
8/7/2018	6:00:00 AM	0.02
8/7/2018	6:15:00 AM	0.02
8/7/2018	6:30:00 AM	0.02
8/7/2018	6:45:00 AM	0.02
8/7/2018	7:00:00 AM	0.02
8/7/2018	7:15:00 AM	0.02
8/7/2018	7:30:00 AM	0.02
8/7/2018	7:45:00 AM	0.02
8/7/2018	8:00:00 AM	0.02
8/7/2018	8:15:00 AM	0.02
8/7/2018	8:30:00 AM	0.02
8/7/2018	8:45:00 AM	0.02
8/7/2018	9:00:00 AM	0.02
8/7/2018	9:15:00 AM	0.02
8/7/2018	9:30:00 AM	0.02
8/7/2018	9:45:00 AM	0.02
8/7/2018	10:00:00 AM	0.02
8/7/2018	10:15:00 AM	0.02
8/7/2018	10:30:00 AM	0.02
8/7/2018	10:45:00 AM	0.02
8/7/2018	11:00:00 AM	0.02
8/7/2018	11:15:00 AM	0.02
8/7/2018	11:30:00 AM	0.02
8/7/2018	11:45:00 AM	0.02
8/7/2018	12:00:00 PM	0.02
8/7/2018	12:15:00 PM	0.02
8/7/2018	12:30:00 PM	0.02
8/7/2018	12:45:00 PM	0.02
8/7/2018	1:00:00 PM	0.02
8/7/2018	1:15:00 PM	0.02
8/7/2018	1:30:00 PM	0.02
8/7/2018	1:45:00 PM	0.01
8/7/2018	2:00:00 PM	0.01
8/7/2018	2:15:00 PM	0.01
8/7/2018	2:30:00 PM	0.01
8/7/2018	2:45:00 PM	0.01
8/7/2018	3:00:00 PM	0.01
8/7/2018	3:15:00 PM	0.01
8/7/2018	3:30:00 PM	0.01
8/7/2018	3:45:00 PM	0.01
8/7/2018	4:00:00 PM	0.01
8/7/2018	4:15:00 PM	0.01
8/7/2018	4:30:00 PM	0.01
8/7/2018	4:45:00 PM	0.01

Georges Ditch Return Gage

DATE	TIME	GAGE
8/7/2018	5:00:00 PM	0.01
8/7/2018	5:15:00 PM	0.01
8/7/2018	5:30:00 PM	0.01
8/7/2018	5:45:00 PM	0.01
8/7/2018	6:00:00 PM	0.01
8/7/2018	6:15:00 PM	0.01
8/7/2018	6:30:00 PM	0.01
8/7/2018	6:45:00 PM	0.01
8/7/2018	7:00:00 PM	0.01
8/7/2018	7:15:00 PM	0.01
8/7/2018	7:30:00 PM	0.01
8/7/2018	7:45:00 PM	0.01
8/7/2018	8:00:00 PM	0.02
8/7/2018	8:15:00 PM	0.02
8/7/2018	8:30:00 PM	0.02
8/7/2018	8:45:00 PM	0.02
8/7/2018	9:00:00 PM	0.02
8/7/2018	9:15:00 PM	0.02
8/7/2018	9:30:00 PM	0.02
8/7/2018	9:45:00 PM	0.02
8/7/2018	10:00:00 PM	0.02
8/7/2018	10:15:00 PM	0.02
8/7/2018	10:30:00 PM	0.02
8/7/2018	10:45:00 PM	0.02
8/7/2018	11:00:00 PM	0.02
8/7/2018	11:15:00 PM	0.02
8/7/2018	11:30:00 PM	0.02
8/7/2018	11:45:00 PM	0.02
8/8/2018	12:00:00 AM	0.02
8/8/2018	12:15:00 AM	0.02
8/8/2018	12:30:00 AM	0.02
8/8/2018	12:45:00 AM	0.02
8/8/2018	1:00:00 AM	0.02
8/8/2018	1:15:00 AM	0.02
8/8/2018	1:30:00 AM	0.02
8/8/2018	1:45:00 AM	0.02
8/8/2018	2:00:00 AM	0.02
8/8/2018	2:15:00 AM	0.02
8/8/2018	2:30:00 AM	0.02
8/8/2018	2:45:00 AM	0.02
8/8/2018	3:00:00 AM	0.02
8/8/2018	3:15:00 AM	0.02
8/8/2018	3:30:00 AM	0.02
8/8/2018	3:45:00 AM	0.02
8/8/2018	4:00:00 AM	0.02
8/8/2018	4:15:00 AM	0.02

Georges Ditch Return Gage

DATE	TIME	GAGE
8/8/2018	4:30:00 AM	0.02
8/8/2018	4:45:00 AM	0.02
8/8/2018	5:00:00 AM	0.02
8/8/2018	5:15:00 AM	0.02
8/8/2018	5:30:00 AM	0.02
8/8/2018	5:45:00 AM	0.02
8/8/2018	6:00:00 AM	0.02
8/8/2018	6:15:00 AM	0.02
8/8/2018	6:30:00 AM	0.02
8/8/2018	6:45:00 AM	0.02
8/8/2018	7:00:00 AM	0.02
8/8/2018	7:15:00 AM	0.02
8/8/2018	7:30:00 AM	0.02
8/8/2018	7:45:00 AM	0.02
8/8/2018	8:00:00 AM	0.02
8/8/2018	8:15:00 AM	0.02
8/8/2018	8:30:00 AM	0.02
8/8/2018	8:45:00 AM	0.02
8/8/2018	9:00:00 AM	0.02
8/8/2018	9:15:00 AM	0.02
8/8/2018	9:30:00 AM	0.02
8/8/2018	9:45:00 AM	0.02
8/8/2018	10:00:00 AM	0.02
8/8/2018	10:15:00 AM	0.02
8/8/2018	10:30:00 AM	0.02
8/8/2018	10:45:00 AM	0.02
8/8/2018	11:00:00 AM	0.02
8/8/2018	11:15:00 AM	0.01
8/8/2018	11:30:00 AM	0.01
8/8/2018	11:45:00 AM	0.01
8/8/2018	12:00:00 PM	0.01
8/8/2018	12:15:00 PM	0.01
8/8/2018	12:30:00 PM	0.01
8/8/2018	12:45:00 PM	0.01
8/8/2018	1:00:00 PM	0.01
8/8/2018	1:15:00 PM	0.01
8/8/2018	1:30:00 PM	0.01
8/8/2018	1:45:00 PM	0.01
8/8/2018	2:00:00 PM	0.01
8/8/2018	2:15:00 PM	0.01
8/8/2018	2:30:00 PM	0.01
8/8/2018	2:45:00 PM	0.01
8/8/2018	3:00:00 PM	0.01
8/8/2018	3:15:00 PM	0.01
8/8/2018	3:30:00 PM	0.01
8/8/2018	3:45:00 PM	0.01

Georges Ditch Return Gage

DATE	TIME	GAGE
8/8/2018	4:00:00 PM	0.01
8/8/2018	4:15:00 PM	0.01
8/8/2018	4:30:00 PM	0.01
8/8/2018	4:45:00 PM	0.01
8/8/2018	5:00:00 PM	0.01
8/8/2018	5:15:00 PM	0.01
8/8/2018	5:30:00 PM	0.01
8/8/2018	5:45:00 PM	0.01
8/8/2018	6:00:00 PM	0.01
8/8/2018	6:15:00 PM	0.01
8/8/2018	6:30:00 PM	0.01
8/8/2018	6:45:00 PM	0.01
8/8/2018	7:00:00 PM	0.01
8/8/2018	7:15:00 PM	0.01
8/8/2018	7:30:00 PM	0.01
8/8/2018	7:45:00 PM	0.01
8/8/2018	8:00:00 PM	0.01
8/8/2018	8:15:00 PM	0.01
8/8/2018	8:30:00 PM	0.01
8/8/2018	8:45:00 PM	0.01
8/8/2018	9:00:00 PM	0.01
8/8/2018	9:15:00 PM	0.02
8/8/2018	9:30:00 PM	0.02
8/8/2018	9:45:00 PM	0.02
8/8/2018	10:00:00 PM	0.02
8/8/2018	10:15:00 PM	0.02
8/8/2018	10:30:00 PM	0.02
8/8/2018	10:45:00 PM	0.02
8/8/2018	11:00:00 PM	0.02
8/8/2018	11:15:00 PM	0.02
8/8/2018	11:30:00 PM	0.02
8/8/2018	11:45:00 PM	0.02
8/9/2018	12:00:00 AM	0.02
8/9/2018	12:15:00 AM	0.02
8/9/2018	12:30:00 AM	0.02
8/9/2018	12:45:00 AM	0.02
8/9/2018	1:00:00 AM	0.02
8/9/2018	1:15:00 AM	0.02
8/9/2018	1:30:00 AM	0.02
8/9/2018	1:45:00 AM	0.02
8/9/2018	2:00:00 AM	0.02
8/9/2018	2:15:00 AM	0.02
8/9/2018	2:30:00 AM	0.02
8/9/2018	2:45:00 AM	0.02
8/9/2018	3:00:00 AM	0.02
8/9/2018	3:15:00 AM	0.02

Georges Ditch Return Gage

DATE	TIME	GAGE
8/9/2018	3:30:00 AM	0.02
8/9/2018	3:45:00 AM	0.02
8/9/2018	4:00:00 AM	0.02
8/9/2018	4:15:00 AM	0.02
8/9/2018	4:30:00 AM	0.02
8/9/2018	4:45:00 AM	0.02
8/9/2018	5:00:00 AM	0.02
8/9/2018	5:15:00 AM	0.02
8/9/2018	5:30:00 AM	0.02
8/9/2018	5:45:00 AM	0.02
8/9/2018	6:00:00 AM	0.02
8/9/2018	6:15:00 AM	0.02
8/9/2018	6:30:00 AM	0.02
8/9/2018	6:45:00 AM	0.02
8/9/2018	7:00:00 AM	0.02
8/9/2018	7:15:00 AM	0.02
8/9/2018	7:30:00 AM	0.02
8/9/2018	7:45:00 AM	0.02
8/9/2018	8:00:00 AM	0.02
8/9/2018	8:15:00 AM	0.02
8/9/2018	8:30:00 AM	0.02
8/9/2018	8:45:00 AM	0.02
8/9/2018	9:00:00 AM	0.02
8/9/2018	9:15:00 AM	0.02
8/9/2018	9:30:00 AM	0.02
8/9/2018	9:45:00 AM	0.02
8/9/2018	10:00:00 AM	0.02
8/9/2018	10:15:00 AM	0.02
8/9/2018	10:30:00 AM	0.02
8/9/2018	10:45:00 AM	0.02
8/9/2018	11:00:00 AM	0.02
8/9/2018	11:15:00 AM	0.02
8/9/2018	11:30:00 AM	0.02
8/9/2018	11:45:00 AM	0.01
8/9/2018	12:00:00 PM	0.01
8/9/2018	12:15:00 PM	0.01
8/9/2018	12:30:00 PM	0.01
8/9/2018	12:45:00 PM	0.01
8/9/2018	1:00:00 PM	0.01
8/9/2018	1:15:00 PM	0.01
8/9/2018	1:30:00 PM	0.01
8/9/2018	1:45:00 PM	0.01
8/9/2018	2:00:00 PM	0.01
8/9/2018	2:15:00 PM	0.01
8/9/2018	2:30:00 PM	0.01
8/9/2018	2:45:00 PM	0.01

Georges Ditch Return Gage

DATE	TIME	GAGE
8/9/2018	3:00:00 PM	0.01
8/9/2018	3:15:00 PM	0.01
8/9/2018	3:30:00 PM	0.01
8/9/2018	3:45:00 PM	0.01
8/9/2018	4:00:00 PM	0.01
8/9/2018	4:15:00 PM	0.01
8/9/2018	4:30:00 PM	0.01
8/9/2018	4:45:00 PM	0.01
8/9/2018	5:00:00 PM	0.01
8/9/2018	5:15:00 PM	0.01
8/9/2018	5:30:00 PM	0.01
8/9/2018	5:45:00 PM	0.01
8/9/2018	6:00:00 PM	0.01
8/9/2018	6:15:00 PM	0.01
8/9/2018	6:30:00 PM	0.01
8/9/2018	6:45:00 PM	0.01
8/9/2018	7:00:00 PM	0.01
8/9/2018	7:15:00 PM	0.01
8/9/2018	7:30:00 PM	0.01
8/9/2018	7:45:00 PM	0.01
8/9/2018	8:00:00 PM	0.01
8/9/2018	8:15:00 PM	0.01
8/9/2018	8:30:00 PM	0.01
8/9/2018	8:45:00 PM	0.01
8/9/2018	9:00:00 PM	0.01
8/9/2018	9:15:00 PM	0.01
8/9/2018	9:30:00 PM	0.01
8/9/2018	9:45:00 PM	0.02
8/9/2018	10:00:00 PM	0.02
8/9/2018	10:15:00 PM	0.02
8/9/2018	10:30:00 PM	0.02
8/9/2018	10:45:00 PM	0.02
8/9/2018	11:00:00 PM	0.02
8/9/2018	11:15:00 PM	0.02
8/9/2018	11:30:00 PM	0.02
8/9/2018	11:45:00 PM	0.02
8/10/2018	12:00:00 AM	0.02
8/10/2018	12:15:00 AM	0.02
8/10/2018	12:30:00 AM	0.02
8/10/2018	12:45:00 AM	0.02
8/10/2018	1:00:00 AM	0.02
8/10/2018	1:15:00 AM	0.02
8/10/2018	1:30:00 AM	0.02
8/10/2018	1:45:00 AM	0.02
8/10/2018	2:00:00 AM	0.02
8/10/2018	2:15:00 AM	0.02

Georges Ditch Return Gage

DATE	TIME	GAGE
8/10/2018	2:30:00 AM	0.02
8/10/2018	2:45:00 AM	0.02
8/10/2018	3:00:00 AM	0.02
8/10/2018	3:15:00 AM	0.02
8/10/2018	3:30:00 AM	0.02
8/10/2018	3:45:00 AM	0.02
8/10/2018	4:00:00 AM	0.02
8/10/2018	4:15:00 AM	0.02
8/10/2018	4:30:00 AM	0.02
8/10/2018	4:45:00 AM	0.02
8/10/2018	5:00:00 AM	0.02
8/10/2018	5:15:00 AM	0.02
8/10/2018	5:30:00 AM	0.02
8/10/2018	5:45:00 AM	0.02
8/10/2018	6:00:00 AM	0.02
8/10/2018	6:15:00 AM	0.02
8/10/2018	6:30:00 AM	0.02
8/10/2018	6:45:00 AM	0.02
8/10/2018	7:00:00 AM	0.02
8/10/2018	7:15:00 AM	0.02
8/10/2018	7:30:00 AM	0.02
8/10/2018	7:45:00 AM	0.02
8/10/2018	8:00:00 AM	0.04
8/10/2018	8:15:00 AM	0.04
8/10/2018	8:30:00 AM	0.04
8/10/2018	8:45:00 AM	0.04
8/10/2018	9:00:00 AM	0.04
8/10/2018	9:15:00 AM	0.04
8/10/2018	9:30:00 AM	0.04
8/10/2018	9:45:00 AM	0.04
8/10/2018	10:00:00 AM	0.04
8/10/2018	10:15:00 AM	0.04
8/10/2018	10:30:00 AM	0.04
8/10/2018	10:45:00 AM	0.04
8/10/2018	11:00:00 AM	0.04
8/10/2018	11:15:00 AM	0.04
8/10/2018	11:30:00 AM	0.05
8/10/2018	11:45:00 AM	0.05
8/10/2018	12:00:00 PM	0.05
8/10/2018	12:15:00 PM	0.05
8/10/2018	12:30:00 PM	0.04
8/10/2018	12:45:00 PM	0.04
8/10/2018	1:00:00 PM	0.04
8/10/2018	1:15:00 PM	0.04
8/10/2018	1:30:00 PM	0.04
8/10/2018	1:45:00 PM	0.04

Georges Ditch Return Gage

DATE	TIME	GAGE
8/10/2018	2:00:00 PM	0.04
8/10/2018	2:15:00 PM	0.04
8/10/2018	2:30:00 PM	0.04
8/10/2018	2:45:00 PM	0.04
8/10/2018	3:00:00 PM	0.04
8/10/2018	3:15:00 PM	0.04
8/10/2018	3:30:00 PM	0.04
8/10/2018	3:45:00 PM	0.04
8/10/2018	4:00:00 PM	0.04
8/10/2018	4:15:00 PM	0.04
8/10/2018	4:30:00 PM	0.03
8/10/2018	4:45:00 PM	0.03
8/10/2018	5:00:00 PM	0.03
8/10/2018	5:15:00 PM	0.03
8/10/2018	5:30:00 PM	0.03
8/10/2018	5:45:00 PM	0.03
8/10/2018	6:00:00 PM	0.02
8/10/2018	6:15:00 PM	0.02
8/10/2018	6:30:00 PM	0.02
8/10/2018	6:45:00 PM	0.02
8/10/2018	7:00:00 PM	0.02
8/10/2018	7:15:00 PM	0.02
8/10/2018	7:30:00 PM	0.02
8/10/2018	7:45:00 PM	0.02
8/10/2018	8:00:00 PM	0.02
8/10/2018	8:15:00 PM	0.02
8/10/2018	8:30:00 PM	0.02
8/10/2018	8:45:00 PM	0.02
8/10/2018	9:00:00 PM	0.02
8/10/2018	9:15:00 PM	0.02
8/10/2018	9:30:00 PM	0.02
8/10/2018	9:45:00 PM	0.02
8/10/2018	10:00:00 PM	0.02
8/10/2018	10:15:00 PM	0.02
8/10/2018	10:30:00 PM	0.02
8/10/2018	10:45:00 PM	0.02
8/10/2018	11:00:00 PM	0.02
8/10/2018	11:15:00 PM	0.02
8/10/2018	11:30:00 PM	0.02
8/10/2018	11:45:00 PM	0.02
8/11/2018	12:00:00 AM	0.02
8/11/2018	12:15:00 AM	0.02
8/11/2018	12:30:00 AM	0.02
8/11/2018	12:45:00 AM	0.02
8/11/2018	1:00:00 AM	0.02
8/11/2018	1:15:00 AM	0.02

Georges Ditch Return Gage

DATE	TIME	GAGE
8/11/2018	1:30:00 AM	0.02
8/11/2018	1:45:00 AM	0.02
8/11/2018	2:00:00 AM	0.02
8/11/2018	2:15:00 AM	0.02
8/11/2018	2:30:00 AM	0.02
8/11/2018	2:45:00 AM	0.02
8/11/2018	3:00:00 AM	0.02
8/11/2018	3:15:00 AM	0.02
8/11/2018	3:30:00 AM	0.02
8/11/2018	3:45:00 AM	0.02
8/11/2018	4:00:00 AM	0.02
8/11/2018	4:15:00 AM	0.02
8/11/2018	4:30:00 AM	0.02
8/11/2018	4:45:00 AM	0.02
8/11/2018	5:00:00 AM	0.02
8/11/2018	5:15:00 AM	0.02
8/11/2018	5:30:00 AM	0.02
8/11/2018	5:45:00 AM	0.02
8/11/2018	6:00:00 AM	0.02
8/11/2018	6:15:00 AM	0.02
8/11/2018	6:30:00 AM	0.02
8/11/2018	6:45:00 AM	0.02
8/11/2018	7:00:00 AM	0.02
8/11/2018	7:15:00 AM	0.02
8/11/2018	7:30:00 AM	0.02
8/11/2018	7:45:00 AM	0.02
8/11/2018	8:00:00 AM	0.02
8/11/2018	8:15:00 AM	0.02
8/11/2018	8:30:00 AM	0.02
8/11/2018	8:45:00 AM	0.02
8/11/2018	9:00:00 AM	0.02
8/11/2018	9:15:00 AM	0.02
8/11/2018	9:30:00 AM	0.01
8/11/2018	9:45:00 AM	0.01
8/11/2018	10:00:00 AM	0.01
8/11/2018	10:15:00 AM	0.01
8/11/2018	10:30:00 AM	0.01
8/11/2018	10:45:00 AM	0.01
8/11/2018	11:00:00 AM	0.01
8/11/2018	11:15:00 AM	0.01
8/11/2018	11:30:00 AM	0.01
8/11/2018	11:45:00 AM	0.01
8/11/2018	12:00:00 PM	0.01
8/11/2018	12:15:00 PM	0.01
8/11/2018	12:30:00 PM	0.01
8/11/2018	12:45:00 PM	0.01

Georges Ditch Return Gage

DATE	TIME	GAGE
8/11/2018	1:00:00 PM	0.01
8/11/2018	1:15:00 PM	0.01
8/11/2018	1:30:00 PM	0.01
8/11/2018	1:45:00 PM	0.01
8/11/2018	2:00:00 PM	0.01
8/11/2018	2:15:00 PM	0.01
8/11/2018	2:30:00 PM	0.01
8/11/2018	2:45:00 PM	0.01
8/11/2018	3:00:00 PM	0.01
8/11/2018	3:15:00 PM	0.01
8/11/2018	3:30:00 PM	0
8/11/2018	3:45:00 PM	0
8/11/2018	4:00:00 PM	0
8/11/2018	4:15:00 PM	0
8/11/2018	4:30:00 PM	0
8/11/2018	4:45:00 PM	0
8/11/2018	5:00:00 PM	0
8/11/2018	5:15:00 PM	0
8/11/2018	5:30:00 PM	0
8/11/2018	5:45:00 PM	0
8/11/2018	6:00:00 PM	0
8/11/2018	6:15:00 PM	0
8/11/2018	6:30:00 PM	0
8/11/2018	6:45:00 PM	0
8/11/2018	7:00:00 PM	0
8/11/2018	7:15:00 PM	0.01
8/11/2018	7:30:00 PM	0.01
8/11/2018	7:45:00 PM	0.01
8/11/2018	8:00:00 PM	0.01
8/11/2018	8:15:00 PM	0.01
8/11/2018	8:30:00 PM	0.01
8/11/2018	8:45:00 PM	0.01
8/11/2018	9:00:00 PM	0.01
8/11/2018	9:15:00 PM	0.01
8/11/2018	9:30:00 PM	0.01
8/11/2018	9:45:00 PM	0.01
8/11/2018	10:00:00 PM	0.01
8/11/2018	10:15:00 PM	0.01
8/11/2018	10:30:00 PM	0.01
8/11/2018	10:45:00 PM	0.01
8/11/2018	11:00:00 PM	0.01
8/11/2018	11:15:00 PM	0.01
8/11/2018	11:30:00 PM	0.01
8/11/2018	11:45:00 PM	0.01
8/12/2018	12:00:00 AM	0.01
8/12/2018	12:15:00 AM	0.01

Georges Ditch Return Gage

DATE	TIME	GAGE
8/12/2018	12:30:00 AM	0.01
8/12/2018	12:45:00 AM	0.01
8/12/2018	1:00:00 AM	0.01
8/12/2018	1:15:00 AM	0.01
8/12/2018	1:30:00 AM	0.01
8/12/2018	1:45:00 AM	0.01
8/12/2018	2:00:00 AM	0.02
8/12/2018	2:15:00 AM	0.02
8/12/2018	2:30:00 AM	0.02
8/12/2018	2:45:00 AM	0.02
8/12/2018	3:00:00 AM	0.02
8/12/2018	3:15:00 AM	0.02
8/12/2018	3:30:00 AM	0.01
8/12/2018	3:45:00 AM	0.01
8/12/2018	4:00:00 AM	0.01
8/12/2018	4:15:00 AM	0.01
8/12/2018	4:30:00 AM	0.01
8/12/2018	4:45:00 AM	0.01
8/12/2018	5:00:00 AM	0.01
8/12/2018	5:15:00 AM	0.01
8/12/2018	5:30:00 AM	0.01
8/12/2018	5:45:00 AM	0.02
8/12/2018	6:00:00 AM	0.02
8/12/2018	6:15:00 AM	0.02
8/12/2018	6:30:00 AM	0.02
8/12/2018	6:45:00 AM	0.02
8/12/2018	7:00:00 AM	0.02
8/12/2018	7:15:00 AM	0.02
8/12/2018	7:30:00 AM	0.02
8/12/2018	7:45:00 AM	0.02
8/12/2018	8:00:00 AM	0.03
8/12/2018	8:15:00 AM	0.03
8/12/2018	8:30:00 AM	0.03
8/12/2018	8:45:00 AM	0.03
8/12/2018	9:00:00 AM	0.03
8/12/2018	9:15:00 AM	0.03
8/12/2018	9:30:00 AM	0.03
8/12/2018	9:45:00 AM	0.03
8/12/2018	10:00:00 AM	0.03
8/12/2018	10:15:00 AM	0.03
8/12/2018	10:30:00 AM	0.03
8/12/2018	10:45:00 AM	0.03
8/12/2018	11:00:00 AM	0.03
8/12/2018	11:15:00 AM	0.03
8/12/2018	11:30:00 AM	0.02
8/12/2018	11:45:00 AM	0.02

Georges Ditch Return Gage

DATE	TIME	GAGE
8/12/2018	12:00:00 PM	0.02
8/12/2018	12:15:00 PM	0.02
8/12/2018	12:30:00 PM	0.02
8/12/2018	12:45:00 PM	0.02
8/12/2018	1:00:00 PM	0.02
8/12/2018	1:15:00 PM	0.02
8/12/2018	1:30:00 PM	0.02
8/12/2018	1:45:00 PM	0.02
8/12/2018	2:00:00 PM	0.02
8/12/2018	2:15:00 PM	0.02
8/12/2018	2:30:00 PM	0.02
8/12/2018	2:45:00 PM	0.02
8/12/2018	3:00:00 PM	0.02
8/12/2018	3:15:00 PM	0.01
8/12/2018	3:30:00 PM	0.01
8/12/2018	3:45:00 PM	0.01
8/12/2018	4:00:00 PM	0.01
8/12/2018	4:15:00 PM	0.01
8/12/2018	4:30:00 PM	0.01
8/12/2018	4:45:00 PM	0.01
8/12/2018	5:00:00 PM	0.01
8/12/2018	5:15:00 PM	0.01
8/12/2018	5:30:00 PM	0.01
8/12/2018	5:45:00 PM	0.01
8/12/2018	6:00:00 PM	0.01
8/12/2018	6:15:00 PM	0.01
8/12/2018	6:30:00 PM	0.01
8/12/2018	6:45:00 PM	0.01
8/12/2018	7:00:00 PM	0.01
8/12/2018	7:15:00 PM	0.01
8/12/2018	7:30:00 PM	0.01
8/12/2018	7:45:00 PM	0.01
8/12/2018	8:00:00 PM	0.01
8/12/2018	8:15:00 PM	0.01
8/12/2018	8:30:00 PM	0.01
8/12/2018	8:45:00 PM	0.01
8/12/2018	9:00:00 PM	0.01
8/12/2018	9:15:00 PM	0.01
8/12/2018	9:30:00 PM	0.01
8/12/2018	9:45:00 PM	0.01
8/12/2018	10:00:00 PM	0.01
8/12/2018	10:15:00 PM	0.01
8/12/2018	10:30:00 PM	0.01
8/12/2018	10:45:00 PM	0.01
8/12/2018	11:00:00 PM	0.01
8/12/2018	11:15:00 PM	0.01

Georges Ditch Return Gage

DATE	TIME	GAGE
8/12/2018	11:30:00 PM	0.01
8/12/2018	11:45:00 PM	0.01
8/13/2018	12:00:00 AM	0.01
8/13/2018	12:15:00 AM	0.01
8/13/2018	12:30:00 AM	0.01
8/13/2018	12:45:00 AM	0.01
8/13/2018	1:00:00 AM	0.01
8/13/2018	1:15:00 AM	0.01
8/13/2018	1:30:00 AM	0.01
8/13/2018	1:45:00 AM	0.01
8/13/2018	2:00:00 AM	0.01
8/13/2018	2:15:00 AM	0.01
8/13/2018	2:30:00 AM	0.01
8/13/2018	2:45:00 AM	0.01
8/13/2018	3:00:00 AM	0.03
8/13/2018	3:15:00 AM	0.04
8/13/2018	3:30:00 AM	0.04
8/13/2018	3:45:00 AM	0.04
8/13/2018	4:00:00 AM	0.04
8/13/2018	4:15:00 AM	0.04
8/13/2018	4:30:00 AM	0.04
8/13/2018	4:45:00 AM	0.04
8/13/2018	5:00:00 AM	0.04
8/13/2018	5:15:00 AM	0.04
8/13/2018	5:30:00 AM	0.04
8/13/2018	5:45:00 AM	0.04
8/13/2018	6:00:00 AM	0.04
8/13/2018	6:15:00 AM	0.04
8/13/2018	6:30:00 AM	0.04
8/13/2018	6:45:00 AM	0.04
8/13/2018	7:00:00 AM	0.04
8/13/2018	7:15:00 AM	0.04
8/13/2018	7:30:00 AM	0.04
8/13/2018	7:45:00 AM	0.04
8/13/2018	8:00:00 AM	0.04
8/13/2018	8:15:00 AM	0.04
8/13/2018	8:30:00 AM	0.04
8/13/2018	8:45:00 AM	0.04
8/13/2018	9:00:00 AM	0.04
8/13/2018	9:15:00 AM	0.04
8/13/2018	9:30:00 AM	0.04
8/13/2018	9:45:00 AM	0.04
8/13/2018	10:00:00 AM	0.04
8/13/2018	10:15:00 AM	0.04
8/13/2018	10:30:00 AM	0.04
8/13/2018	10:45:00 AM	0.04

Georges Ditch Return Gage

DATE	TIME	GAGE
8/13/2018	11:00:00 AM	0.04
8/13/2018	11:15:00 AM	0.04
8/13/2018	11:30:00 AM	0.04
8/13/2018	11:45:00 AM	0.04
8/13/2018	12:00:00 PM	0.04
8/13/2018	12:15:00 PM	0.04
8/13/2018	12:30:00 PM	0.04
8/13/2018	12:45:00 PM	0.04
8/13/2018	1:00:00 PM	0.04
8/13/2018	1:15:00 PM	0.04
8/13/2018	1:30:00 PM	0.04
8/13/2018	1:45:00 PM	0.04
8/13/2018	2:00:00 PM	0.04
8/13/2018	2:15:00 PM	0.04
8/13/2018	2:30:00 PM	0.04
8/13/2018	2:45:00 PM	0.04
8/13/2018	3:00:00 PM	0.04
8/13/2018	3:15:00 PM	0.04
8/13/2018	3:30:00 PM	0.04
8/13/2018	3:45:00 PM	0.04
8/13/2018	4:00:00 PM	0.04
8/13/2018	4:15:00 PM	0.04
8/13/2018	4:30:00 PM	0.04
8/13/2018	4:45:00 PM	0.04
8/13/2018	5:00:00 PM	0.04
8/13/2018	5:15:00 PM	0.04
8/13/2018	5:30:00 PM	0.03
8/13/2018	5:45:00 PM	0.03
8/13/2018	6:00:00 PM	0.03
8/13/2018	6:15:00 PM	0.03
8/13/2018	6:30:00 PM	0.03
8/13/2018	6:45:00 PM	0.03
8/13/2018	7:00:00 PM	0.03
8/13/2018	7:15:00 PM	0.03
8/13/2018	7:30:00 PM	0.03
8/13/2018	7:45:00 PM	0.03
8/13/2018	8:00:00 PM	0.03
8/13/2018	8:15:00 PM	0.03
8/13/2018	8:30:00 PM	0.02
8/13/2018	8:45:00 PM	0.02
8/13/2018	9:00:00 PM	0.02
8/13/2018	9:15:00 PM	0.02
8/13/2018	9:30:00 PM	0.02
8/13/2018	9:45:00 PM	0.02
8/13/2018	10:00:00 PM	0.02
8/13/2018	10:15:00 PM	0.02

Georges Ditch Return Gage

DATE	TIME	GAGE
8/13/2018	10:30:00 PM	0.02
8/13/2018	10:45:00 PM	0.02
8/13/2018	11:00:00 PM	0.02
8/13/2018	11:15:00 PM	0.02
8/13/2018	11:30:00 PM	0.02
8/13/2018	11:45:00 PM	0.02
8/14/2018	12:00:00 AM	0.02
8/14/2018	12:15:00 AM	0.02
8/14/2018	12:30:00 AM	0.02
8/14/2018	12:45:00 AM	0.02
8/14/2018	1:00:00 AM	0.02
8/14/2018	1:15:00 AM	0.02
8/14/2018	1:30:00 AM	0.02
8/14/2018	1:45:00 AM	0.02
8/14/2018	2:00:00 AM	0.02
8/14/2018	2:15:00 AM	0.02
8/14/2018	2:30:00 AM	0.02
8/14/2018	2:45:00 AM	0.02
8/14/2018	3:00:00 AM	0.02
8/14/2018	3:15:00 AM	0.02
8/14/2018	3:30:00 AM	0.02
8/14/2018	3:45:00 AM	0.02
8/14/2018	4:00:00 AM	0.02
8/14/2018	4:15:00 AM	0.02
8/14/2018	4:30:00 AM	0.02
8/14/2018	4:45:00 AM	0.02
8/14/2018	5:00:00 AM	0.02
8/14/2018	5:15:00 AM	0.02
8/14/2018	5:30:00 AM	0.02
8/14/2018	5:45:00 AM	0.02
8/14/2018	6:00:00 AM	0.02
8/14/2018	6:15:00 AM	0.02
8/14/2018	6:30:00 AM	0.02
8/14/2018	6:45:00 AM	0.02
8/14/2018	7:00:00 AM	0.02
8/14/2018	7:15:00 AM	0.02
8/14/2018	7:30:00 AM	0.02
8/14/2018	7:45:00 AM	0.02
8/14/2018	8:00:00 AM	0.02
8/14/2018	8:15:00 AM	0.02
8/14/2018	8:30:00 AM	0.02
8/14/2018	8:45:00 AM	0.02
8/14/2018	9:00:00 AM	0.02
8/14/2018	9:15:00 AM	0.02
8/14/2018	9:30:00 AM	0.02
8/14/2018	9:45:00 AM	0.02

Georges Ditch Return Gage

DATE	TIME	GAGE
8/14/2018	10:00:00 AM	0.02
8/14/2018	10:15:00 AM	0.02
8/14/2018	10:30:00 AM	0.02
8/14/2018	10:45:00 AM	0.02
8/14/2018	11:00:00 AM	0.01
8/14/2018	11:15:00 AM	0.01
8/14/2018	11:30:00 AM	0.01
8/14/2018	11:45:00 AM	0.01
8/14/2018	12:00:00 PM	0.01
8/14/2018	12:15:00 PM	0.01
8/14/2018	12:30:00 PM	0.01
8/14/2018	12:45:00 PM	0.01
8/14/2018	1:00:00 PM	0.01
8/14/2018	1:15:00 PM	0.01
8/14/2018	1:30:00 PM	0.01
8/14/2018	1:45:00 PM	0.01
8/14/2018	2:00:00 PM	0.01
8/14/2018	2:15:00 PM	0.01
8/14/2018	2:30:00 PM	0.01
8/14/2018	2:45:00 PM	0.01
8/14/2018	3:00:00 PM	0.01
8/14/2018	3:15:00 PM	0.01
8/14/2018	3:30:00 PM	0.01
8/14/2018	3:45:00 PM	0.01
8/14/2018	4:00:00 PM	0.01
8/14/2018	4:15:00 PM	0.01
8/14/2018	4:30:00 PM	0.01
8/14/2018	4:45:00 PM	0
8/14/2018	5:00:00 PM	0
8/14/2018	5:15:00 PM	0
8/14/2018	5:30:00 PM	0.01
8/14/2018	5:45:00 PM	0.01
8/14/2018	6:00:00 PM	0.01
8/14/2018	6:15:00 PM	0.01
8/14/2018	6:30:00 PM	0.01
8/14/2018	6:45:00 PM	0.01
8/14/2018	7:00:00 PM	0.01
8/14/2018	7:15:00 PM	0.01
8/14/2018	7:30:00 PM	0.01
8/14/2018	7:45:00 PM	0.01
8/14/2018	8:00:00 PM	0.01
8/14/2018	8:15:00 PM	0.01
8/14/2018	8:30:00 PM	0.01
8/14/2018	8:45:00 PM	0.01
8/14/2018	9:00:00 PM	0.01
8/14/2018	9:15:00 PM	0.01

Georges Ditch Return Gage

DATE	TIME	GAGE
8/14/2018	9:30:00 PM	0.01
8/14/2018	9:45:00 PM	0.01
8/14/2018	10:00:00 PM	0.01
8/14/2018	10:15:00 PM	0.01
8/14/2018	10:30:00 PM	0.01
8/14/2018	10:45:00 PM	0.01
8/14/2018	11:00:00 PM	0.01
8/14/2018	11:15:00 PM	0.01
8/14/2018	11:30:00 PM	0.01
8/14/2018	11:45:00 PM	0.01
8/15/2018	12:00:00 AM	0.01
8/15/2018	12:15:00 AM	0.01
8/15/2018	12:30:00 AM	0.01
8/15/2018	12:45:00 AM	0.01
8/15/2018	1:00:00 AM	0.01
8/15/2018	1:15:00 AM	0.01
8/15/2018	1:30:00 AM	0.01
8/15/2018	1:45:00 AM	0.01
8/15/2018	2:00:00 AM	0.01
8/15/2018	2:15:00 AM	0.01
8/15/2018	2:30:00 AM	0.01
8/15/2018	2:45:00 AM	0.04
8/15/2018	3:00:00 AM	0.06
8/15/2018	3:15:00 AM	0.06
8/15/2018	3:30:00 AM	0.06
8/15/2018	3:45:00 AM	0.06
8/15/2018	4:00:00 AM	0.06
8/15/2018	4:15:00 AM	0.07
8/15/2018	4:30:00 AM	0.07
8/15/2018	4:45:00 AM	0.07
8/15/2018	5:00:00 AM	0.07
8/15/2018	5:15:00 AM	0.07
8/15/2018	5:30:00 AM	0.07
8/15/2018	5:45:00 AM	0.07
8/15/2018	6:00:00 AM	0.07
8/15/2018	6:15:00 AM	0.07
8/15/2018	6:30:00 AM	0.07
8/15/2018	6:45:00 AM	0.07
8/15/2018	7:00:00 AM	0.07
8/15/2018	7:15:00 AM	0.07
8/15/2018	7:30:00 AM	0.07
8/15/2018	7:45:00 AM	0.07
8/15/2018	8:00:00 AM	0.07
8/15/2018	8:15:00 AM	0.07
8/15/2018	8:30:00 AM	0.08
8/15/2018	8:45:00 AM	0.08

Georges Ditch Return Gage

DATE	TIME	GAGE
8/15/2018	9:00:00 AM	0.08
8/15/2018	9:15:00 AM	0.08
8/15/2018	9:30:00 AM	0.08
8/15/2018	9:45:00 AM	0.08
8/15/2018	10:00:00 AM	0.08
8/15/2018	10:15:00 AM	0.08
8/15/2018	10:30:00 AM	0.08
8/15/2018	10:45:00 AM	0.08
8/15/2018	11:00:00 AM	0.08
8/15/2018	11:15:00 AM	0.07
8/15/2018	11:30:00 AM	0.07
8/15/2018	11:45:00 AM	0.07
8/15/2018	12:00:00 PM	0.07
8/15/2018	12:15:00 PM	0.07
8/15/2018	12:30:00 PM	0.07
8/15/2018	12:45:00 PM	0.07
8/15/2018	1:00:00 PM	0.07
8/15/2018	1:15:00 PM	0.07
8/15/2018	1:30:00 PM	0.07
8/15/2018	1:45:00 PM	0.07
8/15/2018	2:00:00 PM	0.07
8/15/2018	2:15:00 PM	0.07
8/15/2018	2:30:00 PM	0.07
8/15/2018	2:45:00 PM	0.07
8/15/2018	3:00:00 PM	0.07
8/15/2018	3:15:00 PM	0.06
8/15/2018	3:30:00 PM	0.06
8/15/2018	3:45:00 PM	0.06
8/15/2018	4:00:00 PM	0.06
8/15/2018	4:15:00 PM	0.06
8/15/2018	4:30:00 PM	0.06
8/15/2018	4:45:00 PM	0.06
8/15/2018	5:00:00 PM	0.06
8/15/2018	5:15:00 PM	0.05
8/15/2018	5:30:00 PM	0.05
8/15/2018	5:45:00 PM	0.05
8/15/2018	6:00:00 PM	0.04
8/15/2018	6:15:00 PM	0.04
8/15/2018	6:30:00 PM	0.04
8/15/2018	6:45:00 PM	0.04
8/15/2018	7:00:00 PM	0.04
8/15/2018	7:15:00 PM	0.04
8/15/2018	7:30:00 PM	0.04
8/15/2018	7:45:00 PM	0.04
8/15/2018	8:00:00 PM	0.03
8/15/2018	8:15:00 PM	0.03

Georges Ditch Return Gage

DATE	TIME	GAGE
8/15/2018	8:30:00 PM	0.03
8/15/2018	8:45:00 PM	0.03
8/15/2018	9:00:00 PM	0.03
8/15/2018	9:15:00 PM	0.03
8/15/2018	9:30:00 PM	0.02
8/15/2018	9:45:00 PM	0.02
8/15/2018	10:00:00 PM	0.02
8/15/2018	10:15:00 PM	0.02
8/15/2018	10:30:00 PM	0.02
8/15/2018	10:45:00 PM	0.02
8/15/2018	11:00:00 PM	0.02
8/15/2018	11:15:00 PM	0.02
8/15/2018	11:30:00 PM	0.02
8/15/2018	11:45:00 PM	0.02
8/16/2018	12:00:00 AM	0.02
8/16/2018	12:15:00 AM	0.02
8/16/2018	12:30:00 AM	0.02
8/16/2018	12:45:00 AM	0.02
8/16/2018	1:00:00 AM	0.02
8/16/2018	1:15:00 AM	0.02
8/16/2018	1:30:00 AM	0.02
8/16/2018	1:45:00 AM	0.02
8/16/2018	2:00:00 AM	0.02
8/16/2018	2:15:00 AM	0.02
8/16/2018	2:30:00 AM	0.02
8/16/2018	2:45:00 AM	0.02
8/16/2018	3:00:00 AM	0.02
8/16/2018	3:15:00 AM	0.02
8/16/2018	3:30:00 AM	0.02
8/16/2018	3:45:00 AM	0.02
8/16/2018	4:00:00 AM	0.02
8/16/2018	4:15:00 AM	0.02
8/16/2018	4:30:00 AM	0.02
8/16/2018	4:45:00 AM	0.02
8/16/2018	5:00:00 AM	0.02
8/16/2018	5:15:00 AM	0.02
8/16/2018	5:30:00 AM	0.02
8/16/2018	5:45:00 AM	0.02
8/16/2018	6:00:00 AM	0.02
8/16/2018	6:15:00 AM	0.02
8/16/2018	6:30:00 AM	0.02
8/16/2018	6:45:00 AM	0.02
8/16/2018	7:00:00 AM	0.02
8/16/2018	7:15:00 AM	0.02
8/16/2018	7:30:00 AM	0.02
8/16/2018	7:45:00 AM	0.02

Georges Ditch Return Gage

DATE	TIME	GAGE
8/16/2018	8:00:00 AM	0.02
8/16/2018	8:15:00 AM	0.02
8/16/2018	8:30:00 AM	0.02
8/16/2018	8:45:00 AM	0.02
8/16/2018	9:00:00 AM	0.02
8/16/2018	9:15:00 AM	0.02
8/16/2018	9:30:00 AM	0.02
8/16/2018	9:45:00 AM	0.02
8/16/2018	10:00:00 AM	0.02
8/16/2018	10:15:00 AM	0.01
8/16/2018	10:30:00 AM	0.01
8/16/2018	10:45:00 AM	0.01
8/16/2018	11:00:00 AM	0.01
8/16/2018	11:15:00 AM	0.01
8/16/2018	11:30:00 AM	0.01
8/16/2018	11:45:00 AM	0.01
8/16/2018	12:00:00 PM	0.01
8/16/2018	12:15:00 PM	0.01
8/16/2018	12:30:00 PM	0.01
8/16/2018	12:45:00 PM	0.01
8/16/2018	1:00:00 PM	0.01
8/16/2018	1:15:00 PM	0.01
8/16/2018	1:30:00 PM	0.01
8/16/2018	1:45:00 PM	0.01
8/16/2018	2:00:00 PM	0.01
8/16/2018	2:15:00 PM	0.01
8/16/2018	2:30:00 PM	0.01
8/16/2018	2:45:00 PM	0.01
8/16/2018	3:00:00 PM	0.01
8/16/2018	3:15:00 PM	0.01
8/16/2018	3:30:00 PM	0.01
8/16/2018	3:45:00 PM	0.01
8/16/2018	4:00:00 PM	0.01
8/16/2018	4:15:00 PM	0.01
8/16/2018	4:30:00 PM	0.01
8/16/2018	4:45:00 PM	0.01
8/16/2018	5:00:00 PM	0.01
8/16/2018	5:15:00 PM	0.01
8/16/2018	5:30:00 PM	0.01
8/16/2018	5:45:00 PM	0.01
8/16/2018	6:00:00 PM	0.01
8/16/2018	6:15:00 PM	0.01
8/16/2018	6:30:00 PM	0.01
8/16/2018	6:45:00 PM	0.01
8/16/2018	7:00:00 PM	0.01
8/16/2018	7:15:00 PM	0.01

Georges Ditch Return Gage

DATE	TIME	GAGE
8/16/2018	7:30:00 PM	0.07
8/16/2018	7:45:00 PM	0.08
8/16/2018	8:00:00 PM	0.08
8/16/2018	8:15:00 PM	0.09
8/16/2018	8:30:00 PM	0.09
8/16/2018	8:45:00 PM	0.09
8/16/2018	9:00:00 PM	0.1
8/16/2018	9:15:00 PM	0.1
8/16/2018	9:30:00 PM	0.1
8/16/2018	9:45:00 PM	0.1
8/16/2018	10:00:00 PM	0.1
8/16/2018	10:15:00 PM	0.1
8/16/2018	10:30:00 PM	0.1
8/16/2018	10:45:00 PM	0.1
8/16/2018	11:00:00 PM	0.1
8/16/2018	11:15:00 PM	0.1
8/16/2018	11:30:00 PM	0.1
8/16/2018	11:45:00 PM	0.1
8/17/2018	12:00:00 AM	0.1
8/17/2018	12:15:00 AM	0.1
8/17/2018	12:30:00 AM	0.1
8/17/2018	12:45:00 AM	0.1
8/17/2018	1:00:00 AM	0.1
8/17/2018	1:15:00 AM	0.1
8/17/2018	1:30:00 AM	0.1
8/17/2018	1:45:00 AM	0.11
8/17/2018	2:00:00 AM	0.11
8/17/2018	2:15:00 AM	0.11
8/17/2018	2:30:00 AM	0.11
8/17/2018	2:45:00 AM	0.11
8/17/2018	3:00:00 AM	0.11
8/17/2018	3:15:00 AM	0.11
8/17/2018	3:30:00 AM	0.11
8/17/2018	3:45:00 AM	0.11
8/17/2018	4:00:00 AM	0.11
8/17/2018	4:15:00 AM	0.11
8/17/2018	4:30:00 AM	0.11
8/17/2018	4:45:00 AM	0.11
8/17/2018	5:00:00 AM	0.11
8/17/2018	5:15:00 AM	0.11
8/17/2018	5:30:00 AM	0.11
8/17/2018	5:45:00 AM	0.11
8/17/2018	6:00:00 AM	0.11
8/17/2018	6:15:00 AM	0.11
8/17/2018	6:30:00 AM	0.11
8/17/2018	6:45:00 AM	0.1

Georges Ditch Return Gage

DATE	TIME	GAGE
8/17/2018	7:00:00 AM	0.1
8/17/2018	7:15:00 AM	0.1
8/17/2018	7:30:00 AM	0.1
8/17/2018	7:45:00 AM	0.1
8/17/2018	8:00:00 AM	0.1
8/17/2018	8:15:00 AM	0.1
8/17/2018	8:30:00 AM	0.1
8/17/2018	8:45:00 AM	0.1
8/17/2018	9:00:00 AM	0.1
8/17/2018	9:15:00 AM	0.1
8/17/2018	9:30:00 AM	0.1
8/17/2018	9:45:00 AM	0.1
8/17/2018	10:00:00 AM	0.1
8/17/2018	10:15:00 AM	0.1
8/17/2018	10:30:00 AM	0.1
8/17/2018	10:45:00 AM	0.1
8/17/2018	11:00:00 AM	0.1
8/17/2018	11:15:00 AM	0.1
8/17/2018	11:30:00 AM	0.1
8/17/2018	11:45:00 AM	0.1
8/17/2018	12:00:00 PM	0.1
8/17/2018	12:15:00 PM	0.1
8/17/2018	12:30:00 PM	0.1
8/17/2018	12:45:00 PM	0.1
8/17/2018	1:00:00 PM	0.1
8/17/2018	1:15:00 PM	0.1
8/17/2018	1:30:00 PM	0.1
8/17/2018	1:45:00 PM	0.1
8/17/2018	2:00:00 PM	0.1
8/17/2018	2:15:00 PM	0.1
8/17/2018	2:30:00 PM	0.1
8/17/2018	2:45:00 PM	0.1
8/17/2018	3:00:00 PM	0.1
8/17/2018	3:15:00 PM	0.09
8/17/2018	3:30:00 PM	0.09
8/17/2018	3:45:00 PM	0.09
8/17/2018	4:00:00 PM	0.09
8/17/2018	4:15:00 PM	0.09
8/17/2018	4:30:00 PM	0.09
8/17/2018	4:45:00 PM	0.09
8/17/2018	5:00:00 PM	0.09
8/17/2018	5:15:00 PM	0.09
8/17/2018	5:30:00 PM	0.08
8/17/2018	5:45:00 PM	0.08
8/17/2018	6:00:00 PM	0.08
8/17/2018	6:15:00 PM	0.08

Georges Ditch Return Gage

DATE	TIME	GAGE
8/17/2018	6:30:00 PM	0.08
8/17/2018	6:45:00 PM	0.08
8/17/2018	7:00:00 PM	0.08
8/17/2018	7:15:00 PM	0.08
8/17/2018	7:30:00 PM	0.08
8/17/2018	7:45:00 PM	0.08
8/17/2018	8:00:00 PM	0.08
8/17/2018	8:15:00 PM	0.08
8/17/2018	8:30:00 PM	0.08
8/17/2018	8:45:00 PM	0.08
8/17/2018	9:00:00 PM	0.08
8/17/2018	9:15:00 PM	0.08
8/17/2018	9:30:00 PM	0.07
8/17/2018	9:45:00 PM	0.07
8/17/2018	10:00:00 PM	0.07
8/17/2018	10:15:00 PM	0.07
8/17/2018	10:30:00 PM	0.07
8/17/2018	10:45:00 PM	0.07
8/17/2018	11:00:00 PM	0.07
8/17/2018	11:15:00 PM	0.06
8/17/2018	11:30:00 PM	0.06
8/17/2018	11:45:00 PM	0.06
8/18/2018	12:00:00 AM	0.06
8/18/2018	12:15:00 AM	0.06
8/18/2018	12:30:00 AM	0.06
8/18/2018	12:45:00 AM	0.06
8/18/2018	1:00:00 AM	0.06
8/18/2018	1:15:00 AM	0.06
8/18/2018	1:30:00 AM	0.06
8/18/2018	1:45:00 AM	0.06
8/18/2018	2:00:00 AM	0.06
8/18/2018	2:15:00 AM	0.06
8/18/2018	2:30:00 AM	0.06
8/18/2018	2:45:00 AM	0.06
8/18/2018	3:00:00 AM	0.06
8/18/2018	3:15:00 AM	0.06
8/18/2018	3:30:00 AM	0.06
8/18/2018	3:45:00 AM	0.06
8/18/2018	4:00:00 AM	0.06
8/18/2018	4:15:00 AM	0.06
8/18/2018	4:30:00 AM	0.06
8/18/2018	4:45:00 AM	0.06
8/18/2018	5:00:00 AM	0.06
8/18/2018	5:15:00 AM	0.06
8/18/2018	5:30:00 AM	0.06
8/18/2018	5:45:00 AM	0.06

Georges Ditch Return Gage

DATE	TIME	GAGE
8/18/2018	6:00:00 AM	0.06
8/18/2018	6:15:00 AM	0.06
8/18/2018	6:30:00 AM	0.06
8/18/2018	6:45:00 AM	0.06
8/18/2018	7:00:00 AM	0.06
8/18/2018	7:15:00 AM	0.06
8/18/2018	7:30:00 AM	0.06
8/18/2018	7:45:00 AM	0.06
8/18/2018	8:00:00 AM	0.06
8/18/2018	8:15:00 AM	0.06
8/18/2018	8:30:00 AM	0.06
8/18/2018	8:45:00 AM	0.06
8/18/2018	9:00:00 AM	0.06
8/18/2018	9:15:00 AM	0.06
8/18/2018	9:30:00 AM	0.06
8/18/2018	9:45:00 AM	0.06
8/18/2018	10:00:00 AM	0.06
8/18/2018	10:15:00 AM	0.06
8/18/2018	10:30:00 AM	0.05
8/18/2018	10:45:00 AM	0.05
8/18/2018	11:00:00 AM	0.05
8/18/2018	11:15:00 AM	0.05
8/18/2018	11:30:00 AM	0.05
8/18/2018	11:45:00 AM	0.05
8/18/2018	12:00:00 PM	0.05
8/18/2018	12:15:00 PM	0.05
8/18/2018	12:30:00 PM	0.05
8/18/2018	12:45:00 PM	0.05
8/18/2018	1:00:00 PM	0.05
8/18/2018	1:15:00 PM	0.05
8/18/2018	1:30:00 PM	0.04
8/18/2018	1:45:00 PM	0.04
8/18/2018	2:00:00 PM	0.04
8/18/2018	2:15:00 PM	0.04
8/18/2018	2:30:00 PM	0.04
8/18/2018	2:45:00 PM	0.04
8/18/2018	3:00:00 PM	0.04
8/18/2018	3:15:00 PM	0.04
8/18/2018	3:30:00 PM	0.04
8/18/2018	3:45:00 PM	0.04
8/18/2018	4:00:00 PM	0.04
8/18/2018	4:15:00 PM	0.04
8/18/2018	4:30:00 PM	0.04
8/18/2018	4:45:00 PM	0.04
8/18/2018	5:00:00 PM	0.04
8/18/2018	5:15:00 PM	0.04

Georges Ditch Return Gage

DATE	TIME	GAGE
8/18/2018	5:30:00 PM	0.04
8/18/2018	5:45:00 PM	0.04
8/18/2018	6:00:00 PM	0.04
8/18/2018	6:15:00 PM	0.04
8/18/2018	6:30:00 PM	0.04
8/18/2018	6:45:00 PM	0.04
8/18/2018	7:00:00 PM	0.04
8/18/2018	7:15:00 PM	0.04
8/18/2018	7:30:00 PM	0.04
8/18/2018	7:45:00 PM	0.04
8/18/2018	8:00:00 PM	0.04
8/18/2018	8:15:00 PM	0.04
8/18/2018	8:30:00 PM	0.03
8/18/2018	8:45:00 PM	0.03
8/18/2018	9:00:00 PM	0.03
8/18/2018	9:15:00 PM	0.03
8/18/2018	9:30:00 PM	0.03
8/18/2018	9:45:00 PM	0.03
8/18/2018	10:00:00 PM	0.03
8/18/2018	10:15:00 PM	0.03
8/18/2018	10:30:00 PM	0.03
8/18/2018	10:45:00 PM	0.03
8/18/2018	11:00:00 PM	0.03
8/18/2018	11:15:00 PM	0.03
8/18/2018	11:30:00 PM	0.03
8/18/2018	11:45:00 PM	0.03
8/19/2018	12:00:00 AM	0.03
8/19/2018	12:15:00 AM	0.03
8/19/2018	12:30:00 AM	0.03
8/19/2018	12:45:00 AM	0.03
8/19/2018	1:00:00 AM	0.03
8/19/2018	1:15:00 AM	0.03
8/19/2018	1:30:00 AM	0.03
8/19/2018	1:45:00 AM	0.03
8/19/2018	2:00:00 AM	0.03
8/19/2018	2:15:00 AM	0.03
8/19/2018	2:30:00 AM	0.03
8/19/2018	2:45:00 AM	0.03
8/19/2018	3:00:00 AM	0.03
8/19/2018	3:15:00 AM	0.03
8/19/2018	3:30:00 AM	0.03
8/19/2018	3:45:00 AM	0.03
8/19/2018	4:00:00 AM	0.03
8/19/2018	4:15:00 AM	0.03
8/19/2018	4:30:00 AM	0.03
8/19/2018	4:45:00 AM	0.03

Georges Ditch Return Gage

DATE	TIME	GAGE
8/19/2018	5:00:00 AM	0.03
8/19/2018	5:15:00 AM	0.03
8/19/2018	5:30:00 AM	0.03
8/19/2018	5:45:00 AM	0.03
8/19/2018	6:00:00 AM	0.03
8/19/2018	6:15:00 AM	0.03
8/19/2018	6:30:00 AM	0.03
8/19/2018	6:45:00 AM	0.03
8/19/2018	7:00:00 AM	0.03
8/19/2018	7:15:00 AM	0.03
8/19/2018	7:30:00 AM	0.03
8/19/2018	7:45:00 AM	0.03
8/19/2018	8:00:00 AM	0.03
8/19/2018	8:15:00 AM	0.03
8/19/2018	8:30:00 AM	0.03
8/19/2018	8:45:00 AM	0.03
8/19/2018	9:00:00 AM	0.03
8/19/2018	9:15:00 AM	0.03
8/19/2018	9:30:00 AM	0.03
8/19/2018	9:45:00 AM	0.03
8/19/2018	10:00:00 AM	0.02
8/19/2018	10:15:00 AM	0.02
8/19/2018	10:30:00 AM	0.02
8/19/2018	10:45:00 AM	0.02
8/19/2018	11:00:00 AM	0.02
8/19/2018	11:15:00 AM	0.02
8/19/2018	11:30:00 AM	0.02
8/19/2018	11:45:00 AM	0.02
8/19/2018	12:00:00 PM	0.02
8/19/2018	12:15:00 PM	0.02
8/19/2018	12:30:00 PM	0.02
8/19/2018	12:45:00 PM	0.02
8/19/2018	1:00:00 PM	0.02
8/19/2018	1:15:00 PM	0.02
8/19/2018	1:30:00 PM	0.02
8/19/2018	1:45:00 PM	0.02
8/19/2018	2:00:00 PM	0.02
8/19/2018	2:15:00 PM	0.01
8/19/2018	2:30:00 PM	0.01
8/19/2018	2:45:00 PM	0.01
8/19/2018	3:00:00 PM	0.01
8/19/2018	3:15:00 PM	0.01
8/19/2018	3:30:00 PM	0.01
8/19/2018	3:45:00 PM	0.01
8/19/2018	4:00:00 PM	0.01
8/19/2018	4:15:00 PM	0.01

Georges Ditch Return Gage

DATE	TIME	GAGE
8/19/2018	4:30:00 PM	0.01
8/19/2018	4:45:00 PM	0.01
8/19/2018	5:00:00 PM	0.01
8/19/2018	5:15:00 PM	0.01
8/19/2018	5:30:00 PM	0.01
8/19/2018	5:45:00 PM	0.01
8/19/2018	6:00:00 PM	0.01
8/19/2018	6:15:00 PM	0.01
8/19/2018	6:30:00 PM	0.01
8/19/2018	6:45:00 PM	0.01
8/19/2018	7:00:00 PM	0.01
8/19/2018	7:15:00 PM	0.01
8/19/2018	7:30:00 PM	0.01
8/19/2018	7:45:00 PM	0.01
8/19/2018	8:00:00 PM	0.01
8/19/2018	8:15:00 PM	0.01
8/19/2018	8:30:00 PM	0.01
8/19/2018	8:45:00 PM	0.01
8/19/2018	9:00:00 PM	0.01
8/19/2018	9:15:00 PM	0.01
8/19/2018	9:30:00 PM	0.01
8/19/2018	9:45:00 PM	0.01
8/19/2018	10:00:00 PM	0.01
8/19/2018	10:15:00 PM	0.01
8/19/2018	10:30:00 PM	0.01
8/19/2018	10:45:00 PM	0.01
8/19/2018	11:00:00 PM	0.01
8/19/2018	11:15:00 PM	0.01
8/19/2018	11:30:00 PM	0.01
8/19/2018	11:45:00 PM	0.01
8/20/2018	12:00:00 AM	0.01
8/20/2018	12:15:00 AM	0.01
8/20/2018	12:30:00 AM	0.01
8/20/2018	12:45:00 AM	0.01
8/20/2018	1:00:00 AM	0.01
8/20/2018	1:15:00 AM	0.01
8/20/2018	1:30:00 AM	0.02
8/20/2018	1:45:00 AM	0.01
8/20/2018	2:00:00 AM	0.02
8/20/2018	2:15:00 AM	0.02
8/20/2018	2:30:00 AM	0.02
8/20/2018	2:45:00 AM	0.02
8/20/2018	3:00:00 AM	0.02
8/20/2018	3:15:00 AM	0.02
8/20/2018	3:30:00 AM	0.02
8/20/2018	3:45:00 AM	0.02

Georges Ditch Return Gage

DATE	TIME	GAGE
8/20/2018	4:00:00 AM	0.02
8/20/2018	4:15:00 AM	0.02
8/20/2018	4:30:00 AM	0.02
8/20/2018	4:45:00 AM	0.02
8/20/2018	5:00:00 AM	0.02
8/20/2018	5:15:00 AM	0.01
8/20/2018	5:30:00 AM	0.01
8/20/2018	5:45:00 AM	0.01
8/20/2018	6:00:00 AM	0.01
8/20/2018	6:15:00 AM	0.01
8/20/2018	6:30:00 AM	0.01
8/20/2018	6:45:00 AM	0.01
8/20/2018	7:00:00 AM	0.01
8/20/2018	7:15:00 AM	0.01
8/20/2018	7:30:00 AM	0.01
8/20/2018	7:45:00 AM	0.02
8/20/2018	8:00:00 AM	0.02
8/20/2018	8:15:00 AM	0.02
8/20/2018	8:30:00 AM	0.02
8/20/2018	8:45:00 AM	0.01
8/20/2018	9:00:00 AM	0.01
8/20/2018	9:15:00 AM	0.01
8/20/2018	9:30:00 AM	0.01
8/20/2018	9:45:00 AM	0.01
8/20/2018	10:00:00 AM	0.01
8/20/2018	10:15:00 AM	0.01
8/20/2018	10:30:00 AM	0.01
8/20/2018	10:45:00 AM	0.01
8/20/2018	11:00:00 AM	0.01
8/20/2018	11:15:00 AM	0.01
8/20/2018	11:30:00 AM	0.01
8/20/2018	11:45:00 AM	0.01
8/20/2018	12:00:00 PM	0.01
8/20/2018	12:15:00 PM	0.01
8/20/2018	12:30:00 PM	0.01
8/20/2018	12:45:00 PM	0.01
8/20/2018	1:00:00 PM	0.01
8/20/2018	1:15:00 PM	0.01
8/20/2018	1:30:00 PM	0.01
8/20/2018	1:45:00 PM	0.01
8/20/2018	2:00:00 PM	0.01
8/20/2018	2:15:00 PM	0.01
8/20/2018	2:30:00 PM	0
8/20/2018	2:45:00 PM	0
8/20/2018	3:00:00 PM	0
8/20/2018	3:15:00 PM	0

Georges Ditch Return Gage

DATE	TIME	GAGE
8/20/2018	3:30:00 PM	0
8/20/2018	3:45:00 PM	0
8/20/2018	4:00:00 PM	0
8/20/2018	4:15:00 PM	0
8/20/2018	4:30:00 PM	0
8/20/2018	4:45:00 PM	0
8/20/2018	5:00:00 PM	0
8/20/2018	5:15:00 PM	0
8/20/2018	5:30:00 PM	0
8/20/2018	5:45:00 PM	0
8/20/2018	6:00:00 PM	0
8/20/2018	6:15:00 PM	0
8/20/2018	6:30:00 PM	0
8/20/2018	6:45:00 PM	0
8/20/2018	7:00:00 PM	0
8/20/2018	7:15:00 PM	0
8/20/2018	7:30:00 PM	0
8/20/2018	7:45:00 PM	0.01
8/20/2018	8:00:00 PM	0.01
8/20/2018	8:15:00 PM	0.01
8/20/2018	8:30:00 PM	0.01
8/20/2018	8:45:00 PM	0.01
8/20/2018	9:00:00 PM	0.01
8/20/2018	9:15:00 PM	0.01
8/20/2018	9:30:00 PM	0.01
8/20/2018	9:45:00 PM	0.01
8/20/2018	10:00:00 PM	0.01
8/20/2018	10:15:00 PM	0.01
8/20/2018	10:30:00 PM	0.01
8/20/2018	10:45:00 PM	0.01
8/20/2018	11:00:00 PM	0.01
8/20/2018	11:15:00 PM	0.02
8/20/2018	11:30:00 PM	0.01
8/20/2018	11:45:00 PM	0.01
8/21/2018	12:00:00 AM	0.01
8/21/2018	12:15:00 AM	0.02
8/21/2018	12:30:00 AM	0.02
8/21/2018	12:45:00 AM	0.02
8/21/2018	1:00:00 AM	0.02
8/21/2018	1:15:00 AM	0.02
8/21/2018	1:30:00 AM	0.02
8/21/2018	1:45:00 AM	0.02
8/21/2018	2:00:00 AM	0.02
8/21/2018	2:15:00 AM	0.02
8/21/2018	2:30:00 AM	0.02
8/21/2018	2:45:00 AM	0.02

Georges Ditch Return Gage

DATE	TIME	GAGE
8/21/2018	3:00:00 AM	0.02
8/21/2018	3:15:00 AM	0.02
8/21/2018	3:30:00 AM	0.02
8/21/2018	3:45:00 AM	0.02
8/21/2018	4:00:00 AM	0.02
8/21/2018	4:15:00 AM	0.02
8/21/2018	4:30:00 AM	0.02
8/21/2018	4:45:00 AM	0.02
8/21/2018	5:00:00 AM	0.02
8/21/2018	5:15:00 AM	0.02
8/21/2018	5:30:00 AM	0.02
8/21/2018	5:45:00 AM	0.02
8/21/2018	6:00:00 AM	0.02
8/21/2018	6:15:00 AM	0.02
8/21/2018	6:30:00 AM	0.02
8/21/2018	6:45:00 AM	0.02
8/21/2018	7:00:00 AM	0.02
8/21/2018	7:15:00 AM	0.02
8/21/2018	7:30:00 AM	0.02
8/21/2018	7:45:00 AM	0.02
8/21/2018	8:00:00 AM	0.02
8/21/2018	8:15:00 AM	0.02
8/21/2018	8:30:00 AM	0.02
8/21/2018	8:45:00 AM	0.02
8/21/2018	9:00:00 AM	0.01
8/21/2018	9:15:00 AM	0.01
8/21/2018	9:30:00 AM	0.01
8/21/2018	9:45:00 AM	0.01
8/21/2018	10:00:00 AM	0.01
8/21/2018	10:15:00 AM	0.01
8/21/2018	10:30:00 AM	0.01
8/21/2018	10:45:00 AM	0.01
8/21/2018	11:00:00 AM	0.01
8/21/2018	11:15:00 AM	0.01
8/21/2018	11:30:00 AM	0.01
8/21/2018	11:45:00 AM	0.01
8/21/2018	12:00:00 PM	0.01
8/21/2018	12:15:00 PM	0.01
8/21/2018	12:30:00 PM	0.01
8/21/2018	12:45:00 PM	0.01
8/21/2018	1:00:00 PM	0.01
8/21/2018	1:15:00 PM	0.01
8/21/2018	1:30:00 PM	0.01
8/21/2018	1:45:00 PM	0.01
8/21/2018	2:00:00 PM	0.01
8/21/2018	2:15:00 PM	0.01

Georges Ditch Return Gage

DATE	TIME	GAGE
8/21/2018	2:30:00 PM	0
8/21/2018	2:45:00 PM	0
8/21/2018	3:00:00 PM	0
8/21/2018	3:15:00 PM	0
8/21/2018	3:30:00 PM	0
8/21/2018	3:45:00 PM	0
8/21/2018	4:00:00 PM	0
8/21/2018	4:15:00 PM	0
8/21/2018	4:30:00 PM	0
8/21/2018	4:45:00 PM	0
8/21/2018	5:00:00 PM	0
8/21/2018	5:15:00 PM	0
8/21/2018	5:30:00 PM	0
8/21/2018	5:45:00 PM	0
8/21/2018	6:00:00 PM	0
8/21/2018	6:15:00 PM	0
8/21/2018	6:30:00 PM	0
8/21/2018	6:45:00 PM	0
8/21/2018	7:00:00 PM	0
8/21/2018	7:15:00 PM	0
8/21/2018	7:30:00 PM	0
8/21/2018	7:45:00 PM	0
8/21/2018	8:00:00 PM	0
8/21/2018	8:15:00 PM	0
8/21/2018	8:30:00 PM	0
8/21/2018	8:45:00 PM	0
8/21/2018	9:00:00 PM	0.01
8/21/2018	9:15:00 PM	0.01
8/21/2018	9:30:00 PM	0.01
8/21/2018	9:45:00 PM	0.01
8/21/2018	10:00:00 PM	0.01
8/21/2018	10:15:00 PM	0.01
8/21/2018	10:30:00 PM	0.01
8/21/2018	10:45:00 PM	0.01
8/21/2018	11:00:00 PM	0.01
8/21/2018	11:15:00 PM	0.01
8/21/2018	11:30:00 PM	0.01
8/21/2018	11:45:00 PM	0.01
8/22/2018	12:00:00 AM	0.01
8/22/2018	12:15:00 AM	0.01
8/22/2018	12:30:00 AM	0.01
8/22/2018	12:45:00 AM	0.01
8/22/2018	1:00:00 AM	0.01
8/22/2018	1:15:00 AM	0.01
8/22/2018	1:30:00 AM	0.01
8/22/2018	1:45:00 AM	0.01

Georges Ditch Return Gage

DATE	TIME	GAGE
8/22/2018	2:00:00 AM	0.02
8/22/2018	2:15:00 AM	0.02
8/22/2018	2:30:00 AM	0.02
8/22/2018	2:45:00 AM	0.02
8/22/2018	3:00:00 AM	0.02
8/22/2018	3:15:00 AM	0.02
8/22/2018	3:30:00 AM	0.02
8/22/2018	3:45:00 AM	0.02
8/22/2018	4:00:00 AM	0.02
8/22/2018	4:15:00 AM	0.02
8/22/2018	4:30:00 AM	0.02
8/22/2018	4:45:00 AM	0.02
8/22/2018	5:00:00 AM	0.02
8/22/2018	5:15:00 AM	0.02
8/22/2018	5:30:00 AM	0.01
8/22/2018	5:45:00 AM	0.02
8/22/2018	6:00:00 AM	0.02
8/22/2018	6:15:00 AM	0.02
8/22/2018	6:30:00 AM	0.02
8/22/2018	6:45:00 AM	0.02
8/22/2018	7:00:00 AM	0.02
8/22/2018	7:15:00 AM	0.02
8/22/2018	7:30:00 AM	0.02
8/22/2018	7:45:00 AM	0.02
8/22/2018	8:00:00 AM	0.01
8/22/2018	8:15:00 AM	0.01
8/22/2018	8:30:00 AM	0.01
8/22/2018	8:45:00 AM	0.01
8/22/2018	9:00:00 AM	0.01
8/22/2018	9:15:00 AM	0.01
8/22/2018	9:30:00 AM	0.01
8/22/2018	9:45:00 AM	0.04
8/22/2018	10:00:00 AM	0.04
8/22/2018	10:15:00 AM	0.04
8/22/2018	10:30:00 AM	0.04
8/22/2018	10:45:00 AM	0.05
8/22/2018	11:00:00 AM	0.05
8/22/2018	11:15:00 AM	0.05
8/22/2018	11:30:00 AM	0.05
8/22/2018	11:45:00 AM	0.05
8/22/2018	12:00:00 PM	0.05
8/22/2018	12:15:00 PM	0.05
8/22/2018	12:30:00 PM	0.05
8/22/2018	12:45:00 PM	0.05
8/22/2018	1:00:00 PM	0.05
8/22/2018	1:15:00 PM	0.05

Georges Ditch Return Gage

DATE	TIME	GAGE
8/22/2018	1:30:00 PM	0.05
8/22/2018	1:45:00 PM	0.05
8/22/2018	2:00:00 PM	0.05
8/22/2018	2:15:00 PM	0.05
8/22/2018	2:30:00 PM	0.05
8/22/2018	2:45:00 PM	0.05
8/22/2018	3:00:00 PM	0.05
8/22/2018	3:15:00 PM	0.05
8/22/2018	3:30:00 PM	0.05
8/22/2018	3:45:00 PM	0.05
8/22/2018	4:00:00 PM	0.05
8/22/2018	4:15:00 PM	0.05
8/22/2018	4:30:00 PM	0.05
8/22/2018	4:45:00 PM	0.05
8/22/2018	5:00:00 PM	0.05
8/22/2018	5:15:00 PM	0.05
8/22/2018	5:30:00 PM	0.05
8/22/2018	5:45:00 PM	0.05
8/22/2018	6:00:00 PM	0.05
8/22/2018	6:15:00 PM	0.05
8/22/2018	6:30:00 PM	0.04
8/22/2018	6:45:00 PM	0.04
8/22/2018	7:00:00 PM	0.04
8/22/2018	7:15:00 PM	0.04
8/22/2018	7:30:00 PM	0.04
8/22/2018	7:45:00 PM	0.04
8/22/2018	8:00:00 PM	0.04
8/22/2018	8:15:00 PM	0.04
8/22/2018	8:30:00 PM	0.04
8/22/2018	8:45:00 PM	0.04
8/22/2018	9:00:00 PM	0.04
8/22/2018	9:15:00 PM	0.04
8/22/2018	9:30:00 PM	0.04
8/22/2018	9:45:00 PM	0.04
8/22/2018	10:00:00 PM	0.04
8/22/2018	10:15:00 PM	0.04
8/22/2018	10:30:00 PM	0.04
8/22/2018	10:45:00 PM	0.04
8/22/2018	11:00:00 PM	0.04
8/22/2018	11:15:00 PM	0.04
8/22/2018	11:30:00 PM	0.04
8/22/2018	11:45:00 PM	0.04
8/23/2018	12:00:00 AM	0.04
8/23/2018	12:15:00 AM	0.04
8/23/2018	12:30:00 AM	0.04
8/23/2018	12:45:00 AM	0.04

Georges Ditch Return Gage

DATE	TIME	GAGE
8/23/2018	1:00:00 AM	0.04
8/23/2018	1:15:00 AM	0.04
8/23/2018	1:30:00 AM	0.04
8/23/2018	1:45:00 AM	0.04
8/23/2018	2:00:00 AM	0.04
8/23/2018	2:15:00 AM	0.04
8/23/2018	2:30:00 AM	0.04
8/23/2018	2:45:00 AM	0.04
8/23/2018	3:00:00 AM	0.04
8/23/2018	3:15:00 AM	0.04
8/23/2018	3:30:00 AM	0.04
8/23/2018	3:45:00 AM	0.04
8/23/2018	4:00:00 AM	0.04
8/23/2018	4:15:00 AM	0.04
8/23/2018	4:30:00 AM	0.04
8/23/2018	4:45:00 AM	0.04
8/23/2018	5:00:00 AM	0.04
8/23/2018	5:15:00 AM	0.04
8/23/2018	5:30:00 AM	0.04
8/23/2018	5:45:00 AM	0.04
8/23/2018	6:00:00 AM	0.04
8/23/2018	6:15:00 AM	0.04
8/23/2018	6:30:00 AM	0.04
8/23/2018	6:45:00 AM	0.04
8/23/2018	7:00:00 AM	0.04
8/23/2018	7:15:00 AM	0.04
8/23/2018	7:30:00 AM	0.04
8/23/2018	7:45:00 AM	0.04
8/23/2018	8:00:00 AM	0.04
8/23/2018	8:15:00 AM	0.04
8/23/2018	8:30:00 AM	0.04
8/23/2018	8:45:00 AM	0.04
8/23/2018	9:00:00 AM	0.04
8/23/2018	9:15:00 AM	0.04
8/23/2018	9:30:00 AM	0.04
8/23/2018	9:45:00 AM	0.04
8/23/2018	10:00:00 AM	0.04
8/23/2018	10:15:00 AM	0.04
8/23/2018	10:30:00 AM	0.04
8/23/2018	10:45:00 AM	0.04
8/23/2018	11:00:00 AM	0.04
8/23/2018	11:15:00 AM	0.04
8/23/2018	11:30:00 AM	0.04
8/23/2018	11:45:00 AM	0.04
8/23/2018	12:00:00 PM	0.04
8/23/2018	12:15:00 PM	0.04

Georges Ditch Return Gage

DATE	TIME	GAGE
8/23/2018	12:30:00 PM	0.04
8/23/2018	12:45:00 PM	0.04
8/23/2018	1:00:00 PM	0.04
8/23/2018	1:15:00 PM	0.04
8/23/2018	1:30:00 PM	0.04
8/23/2018	1:45:00 PM	0.04
8/23/2018	2:00:00 PM	0.04
8/23/2018	2:15:00 PM	0.04
8/23/2018	2:30:00 PM	0.04
8/23/2018	2:45:00 PM	0.04
8/23/2018	3:00:00 PM	0.04
8/23/2018	3:15:00 PM	0.04
8/23/2018	3:30:00 PM	0.04
8/23/2018	3:45:00 PM	0.04
8/23/2018	4:00:00 PM	0.04
8/23/2018	4:15:00 PM	0.04
8/23/2018	4:30:00 PM	0.04
8/23/2018	4:45:00 PM	0.03
8/23/2018	5:00:00 PM	0.03
8/23/2018	5:15:00 PM	0.03
8/23/2018	5:30:00 PM	0.03
8/23/2018	5:45:00 PM	0.03
8/23/2018	6:00:00 PM	0.03
8/23/2018	6:15:00 PM	0.03
8/23/2018	6:30:00 PM	0.03
8/23/2018	6:45:00 PM	0.03
8/23/2018	7:00:00 PM	0.03
8/23/2018	7:15:00 PM	0.03
8/23/2018	7:30:00 PM	0.03
8/23/2018	7:45:00 PM	0.03
8/23/2018	8:00:00 PM	0.03
8/23/2018	8:15:00 PM	0.03
8/23/2018	8:30:00 PM	0.03
8/23/2018	8:45:00 PM	0.03
8/23/2018	9:00:00 PM	0.03
8/23/2018	9:15:00 PM	0.03
8/23/2018	9:30:00 PM	0.03
8/23/2018	9:45:00 PM	0.03
8/23/2018	10:00:00 PM	0.03
8/23/2018	10:15:00 PM	0.03
8/23/2018	10:30:00 PM	0.03
8/23/2018	10:45:00 PM	0.03
8/23/2018	11:00:00 PM	0.02
8/23/2018	11:15:00 PM	0.02
8/23/2018	11:30:00 PM	0.02
8/23/2018	11:45:00 PM	0.02

Georges Ditch Return Gage

DATE	TIME	GAGE
8/24/2018	12:00:00 AM	0.02
8/24/2018	12:15:00 AM	0.02
8/24/2018	12:30:00 AM	0.02
8/24/2018	12:45:00 AM	0.02
8/24/2018	1:00:00 AM	0.02
8/24/2018	1:15:00 AM	0.02
8/24/2018	1:30:00 AM	0.02
8/24/2018	1:45:00 AM	0.02
8/24/2018	2:00:00 AM	0.02
8/24/2018	2:15:00 AM	0.02
8/24/2018	2:30:00 AM	0.02
8/24/2018	2:45:00 AM	0.02
8/24/2018	3:00:00 AM	0.02
8/24/2018	3:15:00 AM	0.02
8/24/2018	3:30:00 AM	0.02
8/24/2018	3:45:00 AM	0.02
8/24/2018	4:00:00 AM	0.02
8/24/2018	4:15:00 AM	0.02
8/24/2018	4:30:00 AM	0.02
8/24/2018	4:45:00 AM	0.02
8/24/2018	5:00:00 AM	0.03
8/24/2018	5:15:00 AM	0.03
8/24/2018	5:30:00 AM	0.03
8/24/2018	5:45:00 AM	0.03
8/24/2018	6:00:00 AM	0.03
8/24/2018	6:15:00 AM	0.03
8/24/2018	6:30:00 AM	0.03
8/24/2018	6:45:00 AM	0.03
8/24/2018	7:00:00 AM	0.03
8/24/2018	7:15:00 AM	0.03
8/24/2018	7:30:00 AM	0.03
8/24/2018	7:45:00 AM	0.03
8/24/2018	8:00:00 AM	0.03
8/24/2018	8:15:00 AM	0.03
8/24/2018	8:30:00 AM	0.03
8/24/2018	8:45:00 AM	0.03
8/24/2018	9:00:00 AM	0.03
8/24/2018	9:15:00 AM	0.03
8/24/2018	9:30:00 AM	0.03
8/24/2018	9:45:00 AM	0.03
8/24/2018	10:00:00 AM	0.03
8/24/2018	10:15:00 AM	0.03
8/24/2018	10:30:00 AM	0.03
8/24/2018	10:45:00 AM	0.03
8/24/2018	11:00:00 AM	0.03
8/24/2018	11:15:00 AM	0.03

Georges Ditch Return Gage

DATE	TIME	GAGE
8/24/2018	11:30:00 AM	0.03
8/24/2018	11:45:00 AM	0.03
8/24/2018	12:00:00 PM	0.03
8/24/2018	12:15:00 PM	0.03
8/24/2018	12:30:00 PM	0.03
8/24/2018	12:45:00 PM	0.03
8/24/2018	1:00:00 PM	0.03
8/24/2018	1:15:00 PM	0.03
8/24/2018	1:30:00 PM	0.03
8/24/2018	1:45:00 PM	0.03
8/24/2018	2:00:00 PM	0.03
8/24/2018	2:15:00 PM	0.03
8/24/2018	2:30:00 PM	0.03
8/24/2018	2:45:00 PM	0.03
8/24/2018	3:00:00 PM	0.03
8/24/2018	3:15:00 PM	0.03
8/24/2018	3:30:00 PM	0.03
8/24/2018	3:45:00 PM	0.02
8/24/2018	4:00:00 PM	0.02
8/24/2018	4:15:00 PM	0.02
8/24/2018	4:30:00 PM	0.02
8/24/2018	4:45:00 PM	0.02
8/24/2018	5:00:00 PM	0.02
8/24/2018	5:15:00 PM	0.02
8/24/2018	5:30:00 PM	0.02
8/24/2018	5:45:00 PM	0.02
8/24/2018	6:00:00 PM	0.02
8/24/2018	6:15:00 PM	0.02
8/24/2018	6:30:00 PM	0.02
8/24/2018	6:45:00 PM	0.02
8/24/2018	7:00:00 PM	0.02
8/24/2018	7:15:00 PM	0.02
8/24/2018	7:30:00 PM	0.02
8/24/2018	7:45:00 PM	0.02
8/24/2018	8:00:00 PM	0.02
8/24/2018	8:15:00 PM	0.02
8/24/2018	8:30:00 PM	0.02
8/24/2018	8:45:00 PM	0.02
8/24/2018	9:00:00 PM	0.02
8/24/2018	9:15:00 PM	0.02
8/24/2018	9:30:00 PM	0.02
8/24/2018	9:45:00 PM	0.02
8/24/2018	10:00:00 PM	0.02
8/24/2018	10:15:00 PM	0.02
8/24/2018	10:30:00 PM	0.02
8/24/2018	10:45:00 PM	0.02

Georges Ditch Return Gage

DATE	TIME	GAGE
8/24/2018	11:00:00 PM	0.02
8/24/2018	11:15:00 PM	0.02
8/24/2018	11:30:00 PM	0.02
8/24/2018	11:45:00 PM	0.02
8/25/2018	12:00:00 AM	0.02
8/25/2018	12:15:00 AM	0.02
8/25/2018	12:30:00 AM	0.02
8/25/2018	12:45:00 AM	0.02
8/25/2018	1:00:00 AM	0.02
8/25/2018	1:15:00 AM	0.02
8/25/2018	1:30:00 AM	0.02
8/25/2018	1:45:00 AM	0.02
8/25/2018	2:00:00 AM	0.02
8/25/2018	2:15:00 AM	0.02
8/25/2018	2:30:00 AM	0.02
8/25/2018	2:45:00 AM	0.02
8/25/2018	3:00:00 AM	0.02
8/25/2018	3:15:00 AM	0.02
8/25/2018	3:30:00 AM	0.02
8/25/2018	3:45:00 AM	0.02
8/25/2018	4:00:00 AM	0.02
8/25/2018	4:15:00 AM	0.02
8/25/2018	4:30:00 AM	0.02
8/25/2018	4:45:00 AM	0.02
8/25/2018	5:00:00 AM	0.02
8/25/2018	5:15:00 AM	0.02
8/25/2018	5:30:00 AM	0.02
8/25/2018	5:45:00 AM	0.02
8/25/2018	6:00:00 AM	0.02
8/25/2018	6:15:00 AM	0.02
8/25/2018	6:30:00 AM	0.01
8/25/2018	6:45:00 AM	0.02
8/25/2018	7:00:00 AM	0.02
8/25/2018	7:15:00 AM	0.02
8/25/2018	7:30:00 AM	0.02
8/25/2018	7:45:00 AM	0.02
8/25/2018	8:00:00 AM	0.02
8/25/2018	8:15:00 AM	0.02
8/25/2018	8:30:00 AM	0.02
8/25/2018	8:45:00 AM	0.02
8/25/2018	9:00:00 AM	0.02
8/25/2018	9:15:00 AM	0.01
8/25/2018	9:30:00 AM	0.01
8/25/2018	9:45:00 AM	0.01
8/25/2018	10:00:00 AM	0.01
8/25/2018	10:15:00 AM	0.01

Georges Ditch Return Gage

DATE	TIME	GAGE
8/25/2018	10:30:00 AM	0.01
8/25/2018	10:45:00 AM	0.01
8/25/2018	11:00:00 AM	0.01
8/25/2018	11:15:00 AM	0.01
8/25/2018	11:30:00 AM	0.01
8/25/2018	11:45:00 AM	0.01
8/25/2018	12:00:00 PM	0.01
8/25/2018	12:15:00 PM	0.01
8/25/2018	12:30:00 PM	0.01
8/25/2018	12:45:00 PM	0.01
8/25/2018	1:00:00 PM	0.01
8/25/2018	1:15:00 PM	0.01
8/25/2018	1:30:00 PM	0.01
8/25/2018	1:45:00 PM	0.01
8/25/2018	2:00:00 PM	0.01
8/25/2018	2:15:00 PM	0.01
8/25/2018	2:30:00 PM	0.01
8/25/2018	2:45:00 PM	0.01
8/25/2018	3:00:00 PM	0.01
8/25/2018	3:15:00 PM	0.01
8/25/2018	3:30:00 PM	0.01
8/25/2018	3:45:00 PM	0.01
8/25/2018	4:00:00 PM	0.01
8/25/2018	4:15:00 PM	0.01
8/25/2018	4:30:00 PM	0.01
8/25/2018	4:45:00 PM	0.01
8/25/2018	5:00:00 PM	0.01
8/25/2018	5:15:00 PM	0.01
8/25/2018	5:30:00 PM	0.01
8/25/2018	5:45:00 PM	0.01
8/25/2018	6:00:00 PM	0.01
8/25/2018	6:15:00 PM	0.01
8/25/2018	6:30:00 PM	0.01
8/25/2018	6:45:00 PM	0.01
8/25/2018	7:00:00 PM	0.01
8/25/2018	7:15:00 PM	0.01
8/25/2018	7:30:00 PM	0.01
8/25/2018	7:45:00 PM	0.01
8/25/2018	8:00:00 PM	0.01
8/25/2018	8:15:00 PM	0.01
8/25/2018	8:30:00 PM	0.01
8/25/2018	8:45:00 PM	0.01
8/25/2018	9:00:00 PM	0.01
8/25/2018	9:15:00 PM	0.01
8/25/2018	9:30:00 PM	0.01
8/25/2018	9:45:00 PM	0.01

Georges Ditch Return Gage

DATE	TIME	GAGE
8/25/2018	10:00:00 PM	0.01
8/25/2018	10:15:00 PM	0.02
8/25/2018	10:30:00 PM	0.02
8/25/2018	10:45:00 PM	0.02
8/25/2018	11:00:00 PM	0.02
8/25/2018	11:15:00 PM	0.02
8/25/2018	11:30:00 PM	0.02
8/25/2018	11:45:00 PM	0.02
8/26/2018	12:00:00 AM	0.02
8/26/2018	12:15:00 AM	0.02
8/26/2018	12:30:00 AM	0.02
8/26/2018	12:45:00 AM	0.02
8/26/2018	1:00:00 AM	0.02
8/26/2018	1:15:00 AM	0.02
8/26/2018	1:30:00 AM	0.02
8/26/2018	1:45:00 AM	0.02
8/26/2018	2:00:00 AM	0.02
8/26/2018	2:15:00 AM	0.02
8/26/2018	2:30:00 AM	0.02
8/26/2018	2:45:00 AM	0.02
8/26/2018	3:00:00 AM	0.02
8/26/2018	3:15:00 AM	0.02
8/26/2018	3:30:00 AM	0.02
8/26/2018	3:45:00 AM	0.02
8/26/2018	4:00:00 AM	0.02
8/26/2018	4:15:00 AM	0.02
8/26/2018	4:30:00 AM	0.02
8/26/2018	4:45:00 AM	0.02
8/26/2018	5:00:00 AM	0.02
8/26/2018	5:15:00 AM	0.02
8/26/2018	5:30:00 AM	0.02
8/26/2018	5:45:00 AM	0.02
8/26/2018	6:00:00 AM	0.02
8/26/2018	6:15:00 AM	0.02
8/26/2018	6:30:00 AM	0.02
8/26/2018	6:45:00 AM	0.02
8/26/2018	7:00:00 AM	0.02
8/26/2018	7:15:00 AM	0.02
8/26/2018	7:30:00 AM	0.02
8/26/2018	7:45:00 AM	0.02
8/26/2018	8:00:00 AM	0.02
8/26/2018	8:15:00 AM	0.02
8/26/2018	8:30:00 AM	0.02
8/26/2018	8:45:00 AM	0.01
8/26/2018	9:00:00 AM	0.01
8/26/2018	9:15:00 AM	0.01

Georges Ditch Return Gage

DATE	TIME	GAGE
8/26/2018	9:30:00 AM	0.01
8/26/2018	9:45:00 AM	0.01
8/26/2018	10:00:00 AM	0.01
8/26/2018	10:15:00 AM	0.01
8/26/2018	10:30:00 AM	0.01
8/26/2018	10:45:00 AM	0.01
8/26/2018	11:00:00 AM	0.01
8/26/2018	11:15:00 AM	0.01
8/26/2018	11:30:00 AM	0.01
8/26/2018	11:45:00 AM	0.01
8/26/2018	12:00:00 PM	0.01
8/26/2018	12:15:00 PM	0.01
8/26/2018	12:30:00 PM	0.01
8/26/2018	12:45:00 PM	0.01
8/26/2018	1:00:00 PM	0.01
8/26/2018	1:15:00 PM	0.01
8/26/2018	1:30:00 PM	0.01
8/26/2018	1:45:00 PM	0.01
8/26/2018	2:00:00 PM	0.01
8/26/2018	2:15:00 PM	0.01
8/26/2018	2:30:00 PM	0.01
8/26/2018	2:45:00 PM	0.01
8/26/2018	3:00:00 PM	0.01
8/26/2018	3:15:00 PM	0.01
8/26/2018	3:30:00 PM	0.01
8/26/2018	3:45:00 PM	0.01
8/26/2018	4:00:00 PM	0.01
8/26/2018	4:15:00 PM	0
8/26/2018	4:30:00 PM	0
8/26/2018	4:45:00 PM	0
8/26/2018	5:00:00 PM	0
8/26/2018	5:15:00 PM	0
8/26/2018	5:30:00 PM	0
8/26/2018	5:45:00 PM	0
8/26/2018	6:00:00 PM	0
8/26/2018	6:15:00 PM	0.01
8/26/2018	6:30:00 PM	0.01
8/26/2018	6:45:00 PM	0.01
8/26/2018	7:00:00 PM	0.01
8/26/2018	7:15:00 PM	0.01
8/26/2018	7:30:00 PM	0.01
8/26/2018	7:45:00 PM	0.01
8/26/2018	8:00:00 PM	0.01
8/26/2018	8:15:00 PM	0.01
8/26/2018	8:30:00 PM	0.01
8/26/2018	8:45:00 PM	0.01

Georges Ditch Return Gage

DATE	TIME	GAGE
8/26/2018	9:00:00 PM	0.01
8/26/2018	9:15:00 PM	0.01
8/26/2018	9:30:00 PM	0.01
8/26/2018	9:45:00 PM	0.01
8/26/2018	10:00:00 PM	0.02
8/26/2018	10:15:00 PM	0.02
8/26/2018	10:30:00 PM	0.02
8/26/2018	10:45:00 PM	0.02
8/26/2018	11:00:00 PM	0.02
8/26/2018	11:15:00 PM	0.02
8/26/2018	11:30:00 PM	0.02
8/26/2018	11:45:00 PM	0.02
8/27/2018	12:00:00 AM	0.02
8/27/2018	12:15:00 AM	0.02
8/27/2018	12:30:00 AM	0.02
8/27/2018	12:45:00 AM	0.02
8/27/2018	1:00:00 AM	0.02
8/27/2018	1:15:00 AM	0.02
8/27/2018	1:30:00 AM	0.02
8/27/2018	1:45:00 AM	0.02
8/27/2018	2:00:00 AM	0.02
8/27/2018	2:15:00 AM	0.02
8/27/2018	2:30:00 AM	0.02
8/27/2018	2:45:00 AM	0.02
8/27/2018	3:00:00 AM	0.02
8/27/2018	3:15:00 AM	0.02
8/27/2018	3:30:00 AM	0.02
8/27/2018	3:45:00 AM	0.02
8/27/2018	4:00:00 AM	0.02
8/27/2018	4:15:00 AM	0.02
8/27/2018	4:30:00 AM	0.02
8/27/2018	4:45:00 AM	0.02
8/27/2018	5:00:00 AM	0.02
8/27/2018	5:15:00 AM	0.02
8/27/2018	5:30:00 AM	0.02
8/27/2018	5:45:00 AM	0.04
8/27/2018	6:00:00 AM	0.06
8/27/2018	6:15:00 AM	0.06
8/27/2018	6:30:00 AM	0.06
8/27/2018	6:45:00 AM	0.06
8/27/2018	7:00:00 AM	0.06
8/27/2018	7:15:00 AM	0.06
8/27/2018	7:30:00 AM	0.06
8/27/2018	7:45:00 AM	0.06
8/27/2018	8:00:00 AM	0.06
8/27/2018	8:15:00 AM	0.06

Georges Ditch Return Gage

DATE	TIME	GAGE
8/27/2018	8:30:00 AM	0.07
8/27/2018	8:45:00 AM	0.07
8/27/2018	9:00:00 AM	0.07
8/27/2018	9:15:00 AM	0.07
8/27/2018	9:30:00 AM	0.07
8/27/2018	9:45:00 AM	0.07
8/27/2018	10:00:00 AM	0.07
8/27/2018	10:15:00 AM	0.07
8/27/2018	10:30:00 AM	0.07
8/27/2018	10:45:00 AM	0.07
8/27/2018	11:00:00 AM	0.07
8/27/2018	11:15:00 AM	0.07
8/27/2018	11:30:00 AM	0.07
8/27/2018	11:45:00 AM	0.07
8/27/2018	12:00:00 PM	0.07
8/27/2018	12:15:00 PM	0.07
8/27/2018	12:30:00 PM	0.07
8/27/2018	12:45:00 PM	0.07
8/27/2018	1:00:00 PM	0.07
8/27/2018	1:15:00 PM	0.07
8/27/2018	1:30:00 PM	0.07
8/27/2018	1:45:00 PM	0.07
8/27/2018	2:00:00 PM	0.07
8/27/2018	2:15:00 PM	0.07
8/27/2018	2:30:00 PM	0.07
8/27/2018	2:45:00 PM	0.07
8/27/2018	3:00:00 PM	0.07
8/27/2018	3:15:00 PM	0.07
8/27/2018	3:30:00 PM	0.07
8/27/2018	3:45:00 PM	0.07
8/27/2018	4:00:00 PM	0.07
8/27/2018	4:15:00 PM	0.07
8/27/2018	4:30:00 PM	0.07
8/27/2018	4:45:00 PM	0.07
8/27/2018	5:00:00 PM	0.07
8/27/2018	5:15:00 PM	0.07
8/27/2018	5:30:00 PM	0.07
8/27/2018	5:45:00 PM	0.07
8/27/2018	6:00:00 PM	0.07
8/27/2018	6:15:00 PM	0.06
8/27/2018	6:30:00 PM	0.06
8/27/2018	6:45:00 PM	0.06
8/27/2018	7:00:00 PM	0.06
8/27/2018	7:15:00 PM	0.06
8/27/2018	7:30:00 PM	0.06
8/27/2018	7:45:00 PM	0.06

Georges Ditch Return Gage

DATE	TIME	GAGE
8/27/2018	8:00:00 PM	0.06
8/27/2018	8:15:00 PM	0.06
8/27/2018	8:30:00 PM	0.06
8/27/2018	8:45:00 PM	0.06
8/27/2018	9:00:00 PM	0.06
8/27/2018	9:15:00 PM	0.06
8/27/2018	9:30:00 PM	0.06
8/27/2018	9:45:00 PM	0.06
8/27/2018	10:00:00 PM	0.06
8/27/2018	10:15:00 PM	0.06
8/27/2018	10:30:00 PM	0.06
8/27/2018	10:45:00 PM	0.06
8/27/2018	11:00:00 PM	0.06
8/27/2018	11:15:00 PM	0.06
8/27/2018	11:30:00 PM	0.06
8/27/2018	11:45:00 PM	0.06
8/28/2018	12:00:00 AM	0.06
8/28/2018	12:15:00 AM	0.06
8/28/2018	12:30:00 AM	0.06
8/28/2018	12:45:00 AM	0.06
8/28/2018	1:00:00 AM	0.06
8/28/2018	1:15:00 AM	0.06
8/28/2018	1:30:00 AM	0.06
8/28/2018	1:45:00 AM	0.06
8/28/2018	2:00:00 AM	0.06
8/28/2018	2:15:00 AM	0.06
8/28/2018	2:30:00 AM	0.06
8/28/2018	2:45:00 AM	0.06
8/28/2018	3:00:00 AM	0.06
8/28/2018	3:15:00 AM	0.06
8/28/2018	3:30:00 AM	0.06
8/28/2018	3:45:00 AM	0.06
8/28/2018	4:00:00 AM	0.06
8/28/2018	4:15:00 AM	0.06
8/28/2018	4:30:00 AM	0.06
8/28/2018	4:45:00 AM	0.06
8/28/2018	5:00:00 AM	0.06
8/28/2018	5:15:00 AM	0.06
8/28/2018	5:30:00 AM	0.06
8/28/2018	5:45:00 AM	0.06
8/28/2018	6:00:00 AM	0.05
8/28/2018	6:15:00 AM	0.05
8/28/2018	6:30:00 AM	0.05
8/28/2018	6:45:00 AM	0.05
8/28/2018	7:00:00 AM	0.05
8/28/2018	7:15:00 AM	0.05

Georges Ditch Return Gage

DATE	TIME	GAGE
8/28/2018	7:30:00 AM	0.05
8/28/2018	7:45:00 AM	0.05
8/28/2018	8:00:00 AM	0.05
8/28/2018	8:15:00 AM	0.05
8/28/2018	8:30:00 AM	0.05
8/28/2018	8:45:00 AM	0.05
8/28/2018	9:00:00 AM	0.05
8/28/2018	9:15:00 AM	0.05
8/28/2018	9:30:00 AM	0.05
8/28/2018	9:45:00 AM	0.05
8/28/2018	10:00:00 AM	0.05
8/28/2018	10:15:00 AM	0.05
8/28/2018	10:30:00 AM	0.05
8/28/2018	10:45:00 AM	0.05
8/28/2018	11:00:00 AM	0.05
8/28/2018	11:15:00 AM	0.05
8/28/2018	11:30:00 AM	0.05
8/28/2018	11:45:00 AM	0.05
8/28/2018	12:00:00 PM	0.05
8/28/2018	12:15:00 PM	0.05
8/28/2018	12:30:00 PM	0.05
8/28/2018	12:45:00 PM	0.05
8/28/2018	1:00:00 PM	0.05
8/28/2018	1:15:00 PM	0.05
8/28/2018	1:30:00 PM	0.05
8/28/2018	1:45:00 PM	0.05
8/28/2018	2:00:00 PM	0.05
8/28/2018	2:15:00 PM	0.05
8/28/2018	2:30:00 PM	0.05
8/28/2018	2:45:00 PM	0.05
8/28/2018	3:00:00 PM	0.05
8/28/2018	3:15:00 PM	0.05
8/28/2018	3:30:00 PM	0.05
8/28/2018	3:45:00 PM	0.05
8/28/2018	4:00:00 PM	0.05
8/28/2018	4:15:00 PM	0.05
8/28/2018	4:30:00 PM	0.05
8/28/2018	4:45:00 PM	0.05
8/28/2018	5:00:00 PM	0.05
8/28/2018	5:15:00 PM	0.04
8/28/2018	5:30:00 PM	0.04
8/28/2018	5:45:00 PM	0.04
8/28/2018	6:00:00 PM	0.04
8/28/2018	6:15:00 PM	0.04
8/28/2018	6:30:00 PM	0.04
8/28/2018	6:45:00 PM	0.04

Georges Ditch Return Gage

DATE	TIME	GAGE
8/28/2018	7:00:00 PM	0.04
8/28/2018	7:15:00 PM	0.04
8/28/2018	7:30:00 PM	0.04
8/28/2018	7:45:00 PM	0.04
8/28/2018	8:00:00 PM	0.04
8/28/2018	8:15:00 PM	0.04
8/28/2018	8:30:00 PM	0.04
8/28/2018	8:45:00 PM	0.04
8/28/2018	9:00:00 PM	0.04
8/28/2018	9:15:00 PM	0.04
8/28/2018	9:30:00 PM	0.04
8/28/2018	9:45:00 PM	0.04
8/28/2018	10:00:00 PM	0.04
8/28/2018	10:15:00 PM	0.04
8/28/2018	10:30:00 PM	0.04
8/28/2018	10:45:00 PM	0.04
8/28/2018	11:00:00 PM	0.04
8/28/2018	11:15:00 PM	0.04
8/28/2018	11:30:00 PM	0.04
8/28/2018	11:45:00 PM	0.04
8/29/2018	12:00:00 AM	0.04
8/29/2018	12:15:00 AM	0.04
8/29/2018	12:30:00 AM	0.04
8/29/2018	12:45:00 AM	0.04
8/29/2018	1:00:00 AM	0.04
8/29/2018	1:15:00 AM	0.04
8/29/2018	1:30:00 AM	0.04
8/29/2018	1:45:00 AM	0.04
8/29/2018	2:00:00 AM	0.04
8/29/2018	2:15:00 AM	0.04
8/29/2018	2:30:00 AM	0.04
8/29/2018	2:45:00 AM	0.04
8/29/2018	3:00:00 AM	0.04
8/29/2018	3:15:00 AM	0.04
8/29/2018	3:30:00 AM	0.04
8/29/2018	3:45:00 AM	0.04
8/29/2018	4:00:00 AM	0.04
8/29/2018	4:15:00 AM	0.04
8/29/2018	4:30:00 AM	0.04
8/29/2018	4:45:00 AM	0.04
8/29/2018	5:00:00 AM	0.04
8/29/2018	5:15:00 AM	0.04
8/29/2018	5:30:00 AM	0.05
8/29/2018	5:45:00 AM	0.05
8/29/2018	6:00:00 AM	0.05
8/29/2018	6:15:00 AM	0.05

Georges Ditch Return Gage

DATE	TIME	GAGE
8/29/2018	6:30:00 AM	0.05
8/29/2018	6:45:00 AM	0.05
8/29/2018	7:00:00 AM	0.05
8/29/2018	7:15:00 AM	0.05
8/29/2018	7:30:00 AM	0.05
8/29/2018	7:45:00 AM	0.05
8/29/2018	8:00:00 AM	0.05
8/29/2018	8:15:00 AM	0.05
8/29/2018	8:30:00 AM	0.05
8/29/2018	8:45:00 AM	0.05
8/29/2018	9:00:00 AM	0.05
8/29/2018	9:15:00 AM	0.05
8/29/2018	9:30:00 AM	0.05
8/29/2018	9:45:00 AM	0.05
8/29/2018	10:00:00 AM	0.05
8/29/2018	10:15:00 AM	0.05
8/29/2018	10:30:00 AM	0.05
8/29/2018	10:45:00 AM	0.05
8/29/2018	11:00:00 AM	0.05
8/29/2018	11:15:00 AM	0.05
8/29/2018	11:30:00 AM	0.05
8/29/2018	11:45:00 AM	0.05
8/29/2018	12:00:00 PM	0.05
8/29/2018	12:15:00 PM	0.05
8/29/2018	12:30:00 PM	0.04
8/29/2018	12:45:00 PM	0.04
8/29/2018	1:00:00 PM	0.04
8/29/2018	1:15:00 PM	0.04
8/29/2018	1:30:00 PM	0.04
8/29/2018	1:45:00 PM	0.04
8/29/2018	2:00:00 PM	0.04
8/29/2018	2:15:00 PM	0.04
8/29/2018	2:30:00 PM	0.04
8/29/2018	2:45:00 PM	0.04
8/29/2018	3:00:00 PM	0.04
8/29/2018	3:15:00 PM	0.04
8/29/2018	3:30:00 PM	0.04
8/29/2018	3:45:00 PM	0.04
8/29/2018	4:00:00 PM	0.04
8/29/2018	4:15:00 PM	0.04
8/29/2018	4:30:00 PM	0.04
8/29/2018	4:45:00 PM	0.04
8/29/2018	5:00:00 PM	0.04
8/29/2018	5:15:00 PM	0.04
8/29/2018	5:30:00 PM	0.04
8/29/2018	5:45:00 PM	0.04

Georges Ditch Return Gage

DATE	TIME	GAGE
8/29/2018	6:00:00 PM	0.04
8/29/2018	6:15:00 PM	0.04
8/29/2018	6:30:00 PM	0.04
8/29/2018	6:45:00 PM	0.04
8/29/2018	7:00:00 PM	0.04
8/29/2018	7:15:00 PM	0.04
8/29/2018	7:30:00 PM	0.04
8/29/2018	7:45:00 PM	0.04
8/29/2018	8:00:00 PM	0.04
8/29/2018	8:15:00 PM	0.04
8/29/2018	8:30:00 PM	0.04
8/29/2018	8:45:00 PM	0.04
8/29/2018	9:00:00 PM	0.04
8/29/2018	9:15:00 PM	0.04
8/29/2018	9:30:00 PM	0.04
8/29/2018	9:45:00 PM	0.04
8/29/2018	10:00:00 PM	0.04
8/29/2018	10:15:00 PM	0.04
8/29/2018	10:30:00 PM	0.04
8/29/2018	10:45:00 PM	0.04
8/29/2018	11:00:00 PM	0.04
8/29/2018	11:15:00 PM	0.04
8/29/2018	11:30:00 PM	0.04
8/29/2018	11:45:00 PM	0.04
8/30/2018	12:00:00 AM	0.04
8/30/2018	12:15:00 AM	0.04
8/30/2018	12:30:00 AM	0.04
8/30/2018	12:45:00 AM	0.04
8/30/2018	1:00:00 AM	0.04
8/30/2018	1:15:00 AM	0.04
8/30/2018	1:30:00 AM	0.04
8/30/2018	1:45:00 AM	0.04
8/30/2018	2:00:00 AM	0.04
8/30/2018	2:15:00 AM	0.04
8/30/2018	2:30:00 AM	0.04
8/30/2018	2:45:00 AM	0.04
8/30/2018	3:00:00 AM	0.04
8/30/2018	3:15:00 AM	0.04
8/30/2018	3:30:00 AM	0.04
8/30/2018	3:45:00 AM	0.04
8/30/2018	4:00:00 AM	0.04
8/30/2018	4:15:00 AM	0.04
8/30/2018	4:30:00 AM	0.04
8/30/2018	4:45:00 AM	0.04
8/30/2018	5:00:00 AM	0.04
8/30/2018	5:15:00 AM	0.04

Georges Ditch Return Gage

DATE	TIME	GAGE
8/30/2018	5:30:00 AM	0.04
8/30/2018	5:45:00 AM	0.04
8/30/2018	6:00:00 AM	0.04
8/30/2018	6:15:00 AM	0.04
8/30/2018	6:30:00 AM	0.04
8/30/2018	6:45:00 AM	0.04
8/30/2018	7:00:00 AM	0.04
8/30/2018	7:15:00 AM	0.04
8/30/2018	7:30:00 AM	0.04
8/30/2018	7:45:00 AM	0.04
8/30/2018	8:00:00 AM	0.04
8/30/2018	8:15:00 AM	0.04
8/30/2018	8:30:00 AM	0.04
8/30/2018	8:45:00 AM	0.04
8/30/2018	9:00:00 AM	0.04
8/30/2018	9:15:00 AM	0.04
8/30/2018	9:30:00 AM	0.04
8/30/2018	9:45:00 AM	0.04
8/30/2018	10:00:00 AM	0.04
8/30/2018	10:15:00 AM	0.04
8/30/2018	10:30:00 AM	0.04
8/30/2018	10:45:00 AM	0.04
8/30/2018	11:00:00 AM	0.04
8/30/2018	11:15:00 AM	0.04
8/30/2018	11:30:00 AM	0.04
8/30/2018	11:45:00 AM	0.04
8/30/2018	12:00:00 PM	0.04
8/30/2018	12:15:00 PM	0.04
8/30/2018	12:30:00 PM	0.04
8/30/2018	12:45:00 PM	0.04
8/30/2018	1:00:00 PM	0.04
8/30/2018	1:15:00 PM	0.04
8/30/2018	1:30:00 PM	0.04
8/30/2018	1:45:00 PM	0.04
8/30/2018	2:00:00 PM	0.04
8/30/2018	2:15:00 PM	0.04
8/30/2018	2:30:00 PM	0.04
8/30/2018	2:45:00 PM	0.04
8/30/2018	3:00:00 PM	0.04
8/30/2018	3:15:00 PM	0.04
8/30/2018	3:30:00 PM	0.04
8/30/2018	3:45:00 PM	0.04
8/30/2018	4:00:00 PM	0.04
8/30/2018	4:15:00 PM	0.04
8/30/2018	4:30:00 PM	0.04
8/30/2018	4:45:00 PM	0.04

Georges Ditch Return Gage

DATE	TIME	GAGE
8/30/2018	5:00:00 PM	0.04
8/30/2018	5:15:00 PM	0.04
8/30/2018	5:30:00 PM	0.04
8/30/2018	5:45:00 PM	0.04
8/30/2018	6:00:00 PM	0.04
8/30/2018	6:15:00 PM	0.04
8/30/2018	6:30:00 PM	0.04
8/30/2018	6:45:00 PM	0.04
8/30/2018	7:00:00 PM	0.04
8/30/2018	7:15:00 PM	0.04
8/30/2018	7:30:00 PM	0.04
8/30/2018	7:45:00 PM	0.04
8/30/2018	8:00:00 PM	0.04
8/30/2018	8:15:00 PM	0.04
8/30/2018	8:30:00 PM	0.04
8/30/2018	8:45:00 PM	0.04
8/30/2018	9:00:00 PM	0.04
8/30/2018	9:15:00 PM	0.04
8/30/2018	9:30:00 PM	0.04
8/30/2018	9:45:00 PM	0.04
8/30/2018	10:00:00 PM	0.04
8/30/2018	10:15:00 PM	0.04
8/30/2018	10:30:00 PM	0.04
8/30/2018	10:45:00 PM	0.04
8/30/2018	11:00:00 PM	0.04
8/30/2018	11:15:00 PM	0.03
8/30/2018	11:30:00 PM	0.03
8/30/2018	11:45:00 PM	0.03
8/31/2018	12:00:00 AM	0.03
8/31/2018	12:15:00 AM	0.03
8/31/2018	12:30:00 AM	0.03
8/31/2018	12:45:00 AM	0.03
8/31/2018	1:00:00 AM	0.03
8/31/2018	1:15:00 AM	0.03
8/31/2018	1:30:00 AM	0.03
8/31/2018	1:45:00 AM	0.03
8/31/2018	2:00:00 AM	0.03
8/31/2018	2:15:00 AM	0.03
8/31/2018	2:30:00 AM	0.03
8/31/2018	2:45:00 AM	0.03
8/31/2018	3:00:00 AM	0.03
8/31/2018	3:15:00 AM	0.03
8/31/2018	3:30:00 AM	0.03
8/31/2018	3:45:00 AM	0.03
8/31/2018	4:00:00 AM	0.03
8/31/2018	4:15:00 AM	0.03

Georges Ditch Return Gage

DATE	TIME	GAGE
8/31/2018	4:30:00 AM	0.03
8/31/2018	4:45:00 AM	0.03
8/31/2018	5:00:00 AM	0.03
8/31/2018	5:15:00 AM	0.03
8/31/2018	5:30:00 AM	0.03
8/31/2018	5:45:00 AM	0.03
8/31/2018	6:00:00 AM	0.03
8/31/2018	6:15:00 AM	0.04
8/31/2018	6:30:00 AM	0.04
8/31/2018	6:45:00 AM	0.04
8/31/2018	7:00:00 AM	0.04
8/31/2018	7:15:00 AM	0.04
8/31/2018	7:30:00 AM	0.04
8/31/2018	7:45:00 AM	0.04
8/31/2018	8:00:00 AM	0.04
8/31/2018	8:15:00 AM	0.04
8/31/2018	8:30:00 AM	0.04
8/31/2018	8:45:00 AM	0.04
8/31/2018	9:00:00 AM	0.04
8/31/2018	9:15:00 AM	0.04
8/31/2018	9:30:00 AM	0.04
8/31/2018	9:45:00 AM	0.04
8/31/2018	10:00:00 AM	0.04
8/31/2018	10:15:00 AM	0.04
8/31/2018	10:30:00 AM	0.04
8/31/2018	10:45:00 AM	0.04
8/31/2018	11:00:00 AM	0.04
8/31/2018	11:15:00 AM	0.04
8/31/2018	11:30:00 AM	0.04
8/31/2018	11:45:00 AM	0.04
8/31/2018	12:00:00 PM	0.04
8/31/2018	12:15:00 PM	0.04
8/31/2018	12:30:00 PM	0.04
8/31/2018	12:45:00 PM	0.04
8/31/2018	1:00:00 PM	0.04
8/31/2018	1:15:00 PM	0.04
8/31/2018	1:30:00 PM	0.04
8/31/2018	1:45:00 PM	0.04
8/31/2018	2:00:00 PM	0.04
8/31/2018	2:15:00 PM	0.04
8/31/2018	2:30:00 PM	0.04
8/31/2018	2:45:00 PM	0.04
8/31/2018	3:00:00 PM	0.04
8/31/2018	3:15:00 PM	0.04
8/31/2018	3:30:00 PM	0.04
8/31/2018	3:45:00 PM	0.04

Georges Ditch Return Gage

DATE	TIME	GAGE
8/31/2018	4:00:00 PM	0.04
8/31/2018	4:15:00 PM	0.04
8/31/2018	4:30:00 PM	0.03
8/31/2018	4:45:00 PM	0.03
8/31/2018	5:00:00 PM	0.03
8/31/2018	5:15:00 PM	0.03
8/31/2018	5:30:00 PM	0.03
8/31/2018	5:45:00 PM	0.03
8/31/2018	6:00:00 PM	0.03
8/31/2018	6:15:00 PM	0.03
8/31/2018	6:30:00 PM	0.03
8/31/2018	6:45:00 PM	0.03
8/31/2018	7:00:00 PM	0.03
8/31/2018	7:15:00 PM	0.03
8/31/2018	7:30:00 PM	0.03
8/31/2018	7:45:00 PM	0.03
8/31/2018	8:00:00 PM	0.03
8/31/2018	8:15:00 PM	0.03
8/31/2018	8:30:00 PM	0.03
8/31/2018	8:45:00 PM	0.03
8/31/2018	9:00:00 PM	0.03
8/31/2018	9:15:00 PM	0.03
8/31/2018	9:30:00 PM	0.03
8/31/2018	9:45:00 PM	0.03
8/31/2018	10:00:00 PM	0.03
8/31/2018	10:15:00 PM	0.03
8/31/2018	10:30:00 PM	0.03
8/31/2018	10:45:00 PM	0.03
8/31/2018	11:00:00 PM	0.03
8/31/2018	11:15:00 PM	0.03
8/31/2018	11:30:00 PM	0.03
8/31/2018	11:45:00 PM	0.02

Party: BLP BRP	Width: 21.5 ft	Processed by: MKH
Boat/Motor:	Area: 85.5 ft ²	Mean Velocity: 0.639 ft/s
Gage Height: 4.37 ft	G.H.Change: 0.000 ft	Discharge: 54.6 ft ³ /s

Area Method: Avg. Course	ADCP Depth: 0.164 ft	Index Vel.: 0.00 ft/s	Rating No.: 1
Nav. Method: Bottom Track	Shore Ens.:10	Adj.Mean Vel: 0.00 ft/s	Qm Rating: U
MagVar Method: None (0.0°)	Bottom Est: Power (0.1667)	Rated Area: 0.000 ft ²	Diff.: 0.000%
Depth Sounder: Not Used	Top Est: Power (0.1667)	Control1: Unspecified	
Discharge Method: None		Control2: Unspecified	
% Correction: 0.00		Control3: Unspecified	

Screening Thresholds:	ADCP:
BT 3-Beam Solution: NO	Type/Freq.: StreamPro / 2000 kHz
WT 3-Beam Solution: NO	Serial #: Firmware: 31.12
BT Error Vel.: 32.81 ft/s	Bin Size: 10 cm Blank: 3 cm
WT Error Vel.: 32.81 ft/s	BT Mode: 10 BT Pings: 2
BT Up Vel.: 32.81 ft/s	WT Mode: 12 WT Pings: 6
WT Up Vel.: 32.81 ft/s	WV : 0 WO : 1, 4
Use Weighted Mean Depth: NO	
Max. Vel.: 1.51 ft/s	
Max. Depth: 6.51 ft	
Mean Depth: 3.98 ft	
% Meas.: 69.19	
Water Temp.: None	
ADCP Temp.: 76.1 °F	

Performed Diag. Test: NO
 Performed Moving Bed Test: NO
 Performed Compass Calibration: NO Evaluation: NO
 Meas. Location:

Project Name: 180815 LOR @ REINHACKLE
 Software: 2.11

Tr.#		Edge Distance		#Ens.	Discharge						Width	Area	Time		Mean Vel.		% Bad	
		L	R		Top	Middle	Bottom	Left	Right	Total			Start	End	Boat	Water	Ens.	Bins
001	R	2	2	39	7.03	39.1	5.58	2.05	1.84	55.6	21	85	12:14	12:15	0.46	0.66	5	0
002	L	2	2	39	7.13	39.7	4.98	2.40	1.84	56.0	22	86	12:15	12:16	0.46	0.65	5	0
004	L	2	2	40	6.85	37.4	5.12	2.12	1.80	53.3	22	89	12:18	12:18	0.45	0.60	5	0
005	R	2	2	41	6.92	35.1	7.52	2.22	1.94	53.6	21	83	12:19	12:20	0.41	0.65	5	0
Mean		2	2	39	6.98	37.8	5.80	2.20	1.85	54.6	21	86	Total	00:05	0.45	0.64	5	0
SDev		0	0	1	0.124	2.08	1.18	0.154	0.061	1.40	0.6	2.4			0.02	0.03		
SD/M		0.00	0.00	0.03	0.02	0.06	0.20	0.07	0.03	0.03	0.03	0.03			0.05	0.04		

Remarks:

Reinhackle (0356)

Year	Month	Day	Hour	Minute	Second	VelocityX	VelocityY	Level	StdError1	StdError2	StdError3	SNR1	SNR2	SNR3	SignalAmp1	SignalAmp2	SignalAmp3	Noise1	Noise2
2018	8	1	0	8	8	0.863	-0.059	4.491	0.01	0.007	0	41.3	36.1	74.4	128	115	0	32	31
2018	8	1	0	18	8	0.889	-0.098	4.495	0.01	0.007	0	40.9	36.5	74.4	128	115	0	33	30
2018	8	1	0	28	8	0.886	-0.075	4.495	0.01	0.007	0	41.3	36.1	74.8	128	115	0	32	31
2018	8	1	0	38	8	0.883	-0.095	4.495	0.01	0.007	0	41.3	35.7	75.3	128	114	0	32	31
2018	8	1	0	48	8	0.856	-0.098	4.495	0.01	0.007	0	40.4	35.7	74.4	127	114	0	33	31
2018	8	1	0	58	8	0.892	-0.105	4.495	0.01	0.007	0	40	35.7	75.3	126	114	0	33	31
2018	8	1	1	8	8	0.909	-0.105	4.498	0.01	0.007	0	40.4	35.7	27.1	127	114	0	33	31
2018	8	1	1	18	8	0.84	-0.128	4.498	0.01	0.007	0	40	34.8	66.2	126	112	0	33	31
2018	8	1	1	28	8	0.804	-0.049	4.495	0.01	0.007	0	40.4	31	74.4	127	103	0	33	31
2018	8	1	1	38	8	0.853	-0.115	4.498	0.01	0.007	0	33.1	36.1	62.4	110	114	0	33	30
2018	8	1	1	48	8	0.869	-0.098	4.495	0.01	0.007	0	41.3	35.7	73.5	128	114	0	32	31
2018	8	1	1	58	8	0.922	-0.092	4.495	0.01	0.007	0	40.4	35.7	74	127	114	0	33	31
2018	8	1	2	8	8	0.856	-0.102	4.495	0.01	0.007	0	41.3	35.7	73.5	128	114	0	32	31
2018	8	1	2	18	8	0.866	-0.066	4.495	0.01	0.007	0	40.9	35.7	74	128	114	0	33	31
2018	8	1	2	28	8	0.85	-0.082	4.495	0.01	0.007	0	40.4	35.7	72.7	127	114	0	33	31
2018	8	1	2	38	8	0.886	-0.079	4.498	0.01	0.007	0	40.4	35.7	73.1	127	114	0	33	31
2018	8	1	2	48	8	0.876	-0.079	4.498	0.01	0.007	0	40.4	35.7	73.5	127	114	0	33	31
2018	8	1	2	58	8	0.883	-0.089	4.498	0.01	0.007	0	40.4	35.3	72.7	127	114	0	33	32
2018	8	1	3	8	8	0.869	-0.108	4.498	0.013	0.01	0	40.4	35.7	72.2	127	114	0	33	31
2018	8	1	3	18	8	0.846	-0.098	4.498	0.01	0.007	0	40.4	35.3	71.8	127	113	0	33	31
2018	8	1	3	28	8	0.876	-0.062	4.501	0.013	0.01	0	40.4	35.7	73.1	127	113	0	33	30
2018	8	1	3	38	8	0.886	-0.112	4.505	0.016	0.013	0	40.9	35.7	73.1	127	113	0	32	30
2018	8	1	3	48	8	0.896	-0.108	4.505	0.01	0.007	0	40.4	35.7	72.7	127	113	0	33	30
2018	8	1	3	58	8	0.837	-0.075	4.501	0.01	0.007	0	40.4	36.1	72.7	127	114	0	33	30
2018	8	1	4	8	8	0.889	-0.098	4.505	0.01	0.007	0	40.4	35.7	73.5	127	114	0	33	31
2018	8	1	4	18	8	0.856	-0.092	4.508	0.01	0.007	0	40.4	35.7	72.2	127	113	0	33	30
2018	8	1	4	28	8	0.892	-0.105	4.508	0.01	0.007	0	40.4	35.3	73.5	127	113	0	33	31
2018	8	1	4	38	8	0.846	-0.075	4.508	0.013	0.01	0	40.9	36.1	73.5	127	114	0	32	30
2018	8	1	4	48	8	0.863	-0.092	4.511	0.01	0.007	0	40.4	35.3	74	127	113	0	33	31
2018	8	1	4	58	8	0.846	-0.075	4.511	0.01	0.007	0	40.9	36.1	74	127	114	0	32	30
2018	8	1	5	8	8	0.906	-0.092	4.511	0.01	0.007	0	40.4	35.3	74	127	113	0	33	31
2018	8	1	5	18	8	0.889	-0.128	4.511	0.01	0.007	0	40.4	35.3	74.4	127	113	0	33	31
2018	8	1	5	28	8	0.876	-0.072	4.511	0.013	0.01	0	40.9	35.7	73.5	127	114	0	32	31
2018	8	1	5	38	8	0.902	-0.095	4.511	0.01	0.007	0	40.4	35.7	73.5	127	114	0	33	31
2018	8	1	5	48	8	0.853	-0.105	4.511	0.01	0.007	0	40.9	36.1	74.8	128	115	0	33	31
2018	8	1	5	58	8	0.85	-0.056	4.511	0.01	0.007	0	41.3	36.1	74.4	129	115	0	33	31
2018	8	1	6	8	8	0.83	-0.092	4.511	0.01	0.007	0	40.9	36.5	74.4	128	115	0	33	30
2018	8	1	6	18	8	0.883	-0.072	4.511	0.01	0.007	0	40.9	36.1	73.5	128	115	0	33	31
2018	8	1	6	28	8	0.892	-0.089	4.511	0.01	0.007	0	40.4	36.1	74.4	127	114	0	33	30
2018	8	1	6	38	8	0.863	-0.098	4.511	0.01	0.007	0	40.4	35.7	75.3	127	114	0	33	31
2018	8	1	6	48	8	0.892	-0.105	4.511	0.013	0.01	0	40.4	35.7	74.8	127	114	0	33	31
2018	8	1	6	58	8	0.86	-0.066	4.511	0.013	0.01	0	40.9	35.7	75.3	127	113	0	32	30
2018	8	1	7	8	8	0.873	-0.085	4.514	0.01	0.007	0	40.4	35.3	75.3	127	113	0	33	31
2018	8	1	7	18	8	0.886	-0.112	4.511	0.01	0.007	0	40.4	35.3	76.1	127	113	0	33	31
2018	8	1	7	28	8	0.889	-0.092	4.511	0.01	0.007	0	40	35.3	74.8	127	113	0	34	31
2018	8	1	7	38	8	0.833	-0.066	4.514	0.01	0.007	0	40.4	35.3	75.3	127	113	0	33	31

Reinhackle (0356)

Year	Month	Day	Hour	Minute	Second	VelocityX	VelocityY	Level	StdError1	StdError2	StdError3	SNR1	SNR2	SNR3	SignalAmp1	SignalAmp2	SignalAmp3	Noise1	Noise2
2018	8	1	7	48	8	0.919	-0.098	4.511	0.01	0.007	0	40.4	35.3	75.7	127	113	0	33	31
2018	8	1	7	58	8	0.873	-0.085	4.514	0.01	0.007	0	40.9	35.3	75.3	127	113	0	32	31
2018	8	1	8	8	8	0.879	-0.112	4.514	0.01	0.007	0	40.4	35.7	75.7	127	114	0	33	31
2018	8	1	8	18	8	0.915	-0.062	4.514	0.01	0.007	0	40.9	36.1	76.1	128	114	0	33	30
2018	8	1	8	28	8	0.846	-0.128	4.514	0.01	0.007	0	40.9	36.1	75.7	128	115	0	33	31
2018	8	1	8	38	8	0.869	-0.059	4.514	0.013	0.01	0	40.9	36.5	75.7	128	115	0	33	30
2018	8	1	8	48	8	0.896	-0.108	4.514	0.01	0.007	0	40.4	35.7	75.7	127	114	0	33	31
2018	8	1	8	58	8	0.909	-0.098	4.514	0.01	0.007	0	40.4	36.1	76.1	127	114	0	33	30
2018	8	1	9	8	8	0.899	-0.118	4.514	0.01	0.007	0	40.9	36.1	74.8	128	115	0	33	31
2018	8	1	9	18	8	0.896	-0.059	4.514	0.01	0.007	0	40.9	36.1	75.3	128	115	0	33	31
2018	8	1	9	28	8	0.833	-0.092	4.511	0.01	0.007	0	41.3	36.1	75.3	128	115	0	32	31
2018	8	1	9	38	8	0.873	-0.069	4.514	0.01	0.007	0	41.7	36.5	75.7	129	116	0	32	31
2018	8	1	9	48	8	0.886	-0.105	4.514	0.013	0.01	0	41.3	37	75.3	128	116	0	32	30
2018	8	1	9	58	8	0.889	-0.141	4.514	0.01	0.007	0	40.9	35.7	74.4	128	114	0	33	31
2018	8	1	10	8	8	0.899	-0.105	4.514	0.01	0.007	0	41.3	36.5	74.4	128	115	0	32	30
2018	8	1	10	18	8	0.869	-0.098	4.514	0.01	0.007	0	40.9	36.5	74	128	115	0	33	30
2018	8	1	10	28	8	0.886	-0.079	4.514	0.01	0.007	0	41.3	36.5	74.8	129	116	0	33	31
2018	8	1	10	38	8	0.899	-0.115	4.514	0.013	0.01	0	40.9	36.1	74.8	128	115	0	33	31
2018	8	1	10	48	8	0.86	-0.089	4.514	0.01	0.007	0	41.3	36.5	72.7	129	116	0	33	31
2018	8	1	10	58	8	0.84	-0.062	4.511	0.01	0.007	0	41.7	36.5	73.5	129	116	0	32	31
2018	8	1	11	8	8	0.863	-0.102	4.511	0.01	0.007	0	41.3	36.1	73.5	129	115	0	33	31
2018	8	1	11	18	8	0.869	-0.095	4.511	0.013	0.01	0	41.3	36.1	73.5	128	115	0	32	31
2018	8	1	11	28	8	0.902	-0.098	4.511	0.01	0.007	0	41.3	36.1	73.5	128	115	0	32	31
2018	8	1	11	38	8	0.889	-0.095	4.511	0.01	0.007	0	40.9	36.5	73.5	128	115	0	33	30
2018	8	1	11	48	8	0.817	-0.098	4.505	0.01	0.007	0	40.9	37	72.2	128	116	0	33	30
2018	8	1	11	58	8	0.86	-0.098	4.501	0.01	0.007	0	41.3	36.5	68.8	129	116	0	33	31
2018	8	1	12	8	8	0.846	-0.085	4.501	0.01	0.007	0	41.3	36.5	66.7	129	116	0	33	31
2018	8	1	12	18	8	0.873	-0.108	4.498	0.01	0.007	0	42.1	37	72.2	130	117	0	32	31
2018	8	1	12	28	8	0.837	-0.115	4.498	0.01	0.007	0	41.3	37	72.7	130	117	0	34	31
2018	8	1	12	38	8	0.843	-0.089	4.498	0.01	0.007	0	41.7	37	64.5	130	117	0	33	31
2018	8	1	12	48	8	0.873	-0.105	4.498	0.01	0.007	0	41.3	37	71.8	129	116	0	33	30
2018	8	1	12	58	8	0.892	-0.095	4.498	0.01	0.007	0	41.7	36.5	73.5	129	116	0	32	31
2018	8	1	13	8	8	0.84	-0.082	4.495	0.01	0.007	0	40.9	36.1	72.7	128	115	0	33	31
2018	8	1	13	18	8	0.866	-0.098	4.495	0.01	0.007	0	40.9	35.3	74.8	127	113	0	32	31
2018	8	1	13	28	8	0.85	-0.098	4.495	0.01	0.007	0	40	35.3	74	126	113	0	33	31
2018	8	1	13	38	8	0.846	-0.085	4.495	0.01	0.007	0	40.4	35.7	75.3	126	113	0	32	30
2018	8	1	13	48	8	0.873	-0.082	4.495	0.01	0.007	0	40	35.3	74.8	126	113	0	33	31
2018	8	1	13	58	8	0.902	-0.102	4.495	0.01	0.007	0	39.6	35.3	75.3	125	112	0	33	30
2018	8	1	14	8	8	0.876	-0.105	4.495	0.01	0.007	0	38.7	35.3	74.8	123	112	0	33	30
2018	8	1	14	18	8	0.866	-0.082	4.495	0.01	0.007	0	40.4	34.8	75.3	126	112	0	32	31
2018	8	1	14	28	8	0.84	-0.121	4.495	0.01	0.007	0	40	34.8	75.3	126	112	0	33	31
2018	8	1	14	38	8	0.899	-0.098	4.495	0.013	0.01	0	40.4	34.8	75.3	126	112	0	32	31
2018	8	1	14	48	8	0.902	-0.085	4.495	0.01	0.007	0	40.4	35.3	75.3	126	113	0	32	31
2018	8	1	14	58	8	0.902	-0.115	4.495	0.01	0.007	0	40.9	35.3	75.7	127	113	0	32	31
2018	8	1	15	8	8	0.873	-0.108	4.495	0.01	0.007	0	40.9	35.7	76.1	127	113	0	32	30
2018	8	1	15	18	8	0.846	-0.082	4.495	0.01	0.007	0	40.4	35.3	75.3	127	113	0	33	31

Reinhackle (0356)

Year	Month	Day	Hour	Minute	Second	VelocityX	VelocityY	Level	StdError1	StdError2	StdError3	SNR1	SNR2	SNR3	SignalAmp1	SignalAmp2	SignalAmp3	Noise1	Noise2
2018	8	1	15	28	8	0.876	-0.039	4.495	0.01	0.007	0	40.4	35.7	74.4	127	113	0	33	30
2018	8	1	15	38	8	0.902	-0.092	4.495	0.01	0.007	0	40.4	35.7	75.3	127	114	0	33	31
2018	8	1	15	48	8	0.856	-0.105	4.491	0.01	0.007	0	41.3	35.7	74.4	128	114	0	32	31
2018	8	1	15	58	8	0.866	-0.079	4.495	0.01	0.007	0	41.3	35.7	76.1	128	114	0	32	31
2018	8	1	16	8	8	0.84	-0.098	4.495	0.013	0.01	0	40.9	36.1	76.1	128	115	0	33	31
2018	8	1	16	18	8	0.853	-0.125	4.491	0.01	0.007	0	41.3	35.7	75.3	128	114	0	32	31
2018	8	1	16	28	8	0.896	-0.131	4.495	0.01	0.007	0	41.3	36.1	76.1	128	114	0	32	30
2018	8	1	16	38	8	0.876	-0.128	4.495	0.013	0.01	0	41.7	37	75.3	129	116	0	32	30
2018	8	1	16	48	8	0.883	-0.095	4.491	0.01	0.007	0	41.7	36.5	74.8	129	115	0	32	30
2018	8	1	16	58	8	0.82	-0.141	4.495	0.013	0.01	0	34.4	35.7	72.2	113	114	0	33	31
2018	8	1	17	8	8	0.86	-0.075	4.495	0.01	0.007	0	34.4	36.1	77	113	114	0	33	30
2018	8	1	17	18	8	0.86	-0.079	4.491	0.016	0.013	0	40.9	35.7	76.5	127	114	0	32	31
2018	8	1	17	28	8	0.873	-0.112	4.491	0.01	0.007	0	40.9	35.7	76.5	128	114	0	33	31
2018	8	1	17	38	8	0.892	-0.079	4.491	0.01	0.007	0	40.4	35.7	76.5	127	113	0	33	30
2018	8	1	17	48	8	0.83	-0.102	4.491	0.01	0.007	0	40.9	35.3	76.5	127	113	0	32	31
2018	8	1	17	58	8	0.915	-0.072	4.491	0.01	0.007	0	40.9	35.7	75.3	127	114	0	32	31
2018	8	1	18	8	8	0.866	-0.112	4.491	0.01	0.007	0	41.3	35.7	72.7	128	114	0	32	31
2018	8	1	18	18	8	0.883	-0.112	4.491	0.01	0.007	0	41.7	36.1	75.3	129	115	0	32	31
2018	8	1	18	28	8	0.902	-0.052	4.491	0.01	0.007	0	41.7	36.5	74.4	129	115	0	32	30
2018	8	1	18	38	8	0.876	-0.066	4.491	0.01	0.007	0	41.3	36.1	73.5	129	115	0	33	31
2018	8	1	18	48	8	0.886	-0.059	4.491	0.01	0.007	0	41.3	36.1	67.9	129	115	0	33	31
2018	8	1	18	58	8	0.853	-0.059	4.491	0.01	0.007	0	42.6	37.4	52.9	131	118	0	32	31
2018	8	1	19	8	8	0.876	-0.089	4.491	0.01	0.007	0	46.4	41.3	51.2	141	127	0	33	31
2018	8	1	19	18	8	0.846	-0.075	4.488	0.01	0.007	0	46.4	41.3	54.2	140	127	0	32	31
2018	8	1	19	28	8	0.892	-0.069	4.491	0.01	0.007	0	45.2	40.9	59.3	138	125	0	33	30
2018	8	1	19	38	8	0.856	-0.039	4.491	0.01	0.007	0	44.7	40	65.4	136	123	0	32	30
2018	8	1	19	48	8	0.909	-0.075	4.491	0.01	0.007	0	43.9	38.7	74.8	134	121	0	32	31
2018	8	1	19	58	8	0.902	-0.062	4.491	0.01	0.007	0	43	37.8	62.4	133	119	0	33	31
2018	8	1	20	8	8	0.896	-0.052	4.491	0.01	0.007	0	42.6	37.4	66.7	132	118	0	33	31
2018	8	1	20	18	8	0.879	-0.085	4.491	0.01	0.007	0	42.6	37.4	75.7	131	118	0	32	31
2018	8	1	20	28	8	0.86	-0.052	4.491	0.013	0.01	0	41.7	37	75.3	130	117	0	33	31
2018	8	1	20	38	8	0.853	-0.043	4.491	0.01	0.007	0	42.1	32.7	71.4	130	107	0	32	31
2018	8	1	20	48	8	0.873	-0.062	4.491	0.01	0.007	0	42.1	37	75.7	131	117	0	33	31
2018	8	1	20	58	8	0.866	-0.089	4.491	0.013	0.01	0	41.7	37	75.3	130	117	0	33	31
2018	8	1	21	8	8	0.853	-0.092	4.491	0.01	0.007	0	42.1	37	75.7	130	117	0	32	31
2018	8	1	21	18	8	0.879	-0.102	4.491	0.01	0.007	0	41.7	37	75.7	130	117	0	33	31
2018	8	1	21	28	8	0.899	-0.089	4.491	0.016	0.013	0	42.1	36.5	75.3	130	116	0	32	31
2018	8	1	21	38	8	0.906	-0.098	4.491	0.013	0.01	0	41.3	37	74.4	129	116	0	33	30
2018	8	1	21	48	8	0.886	-0.052	4.491	0.01	0.007	0	41.7	37	75.3	130	116	0	33	30
2018	8	1	21	58	8	0.925	-0.082	4.491	0.01	0.007	0	41.7	36.1	75.7	129	115	0	32	31
2018	8	1	22	8	8	0.899	-0.105	4.491	0.01	0.007	0	41.3	36.5	75.3	129	115	0	33	30
2018	8	1	22	18	8	0.906	-0.072	4.491	0.01	0.007	0	41.7	37	75.3	130	116	0	33	30
2018	8	1	22	28	8	0.879	-0.079	4.491	0.01	0.007	0	41.3	36.1	75.7	129	115	0	33	31
2018	8	1	22	38	8	0.846	-0.108	4.491	0.01	0.007	0	40.9	36.5	74	128	115	0	33	30
2018	8	1	22	48	8	0.873	-0.092	4.491	0.01	0.007	0	41.3	36.1	74.8	129	115	0	33	31
2018	8	1	22	58	8	0.85	-0.072	4.495	0.01	0.007	0	41.7	36.1	75.7	129	115	0	32	31

Reinhackle (0356)

Year	Month	Day	Hour	Minute	Second	VelocityX	VelocityY	Level	StdError1	StdError2	StdError3	SNR1	SNR2	SNR3	SignalAmp1	SignalAmp2	SignalAmp3	Noise1	Noise2
2018	8	1	23	8	8	0.863	-0.085	4.491	0.01	0.007	0	41.7	36.1	74.8	129	115	0	32	31
2018	8	1	23	18	8	0.869	-0.072	4.495	0.01	0.007	0	41.3	36.5	75.3	129	116	0	33	31
2018	8	1	23	28	8	0.869	-0.108	4.495	0.01	0.007	0	41.3	36.5	74	129	115	0	33	30
2018	8	1	23	38	8	0.886	-0.075	4.495	0.01	0.007	0	41.3	36.1	75.3	128	115	0	32	31
2018	8	1	23	48	8	0.869	-0.112	4.495	0.01	0.007	0	41.7	36.5	74.4	129	115	0	32	30
2018	8	1	23	58	8	0.886	-0.128	4.495	0.01	0.007	0	40.9	35.7	74	127	114	0	32	31
2018	8	2	0	8	8	0.892	-0.072	4.495	0.01	0.007	0	40.4	35.7	74	127	114	0	33	31
2018	8	2	0	18	8	0.902	-0.075	4.495	0.01	0.007	0	41.3	36.1	73.1	129	115	0	33	31
2018	8	2	0	28	8	0.843	-0.072	4.495	0.013	0.01	0	41.3	36.1	73.5	129	115	0	33	31
2018	8	2	0	38	8	0.876	-0.089	4.495	0.01	0.007	0	41.3	36.1	73.5	129	115	0	33	31
2018	8	2	0	48	8	0.886	-0.098	4.495	0.01	0.007	0	40.9	35.7	74	128	114	0	33	31
2018	8	2	0	58	8	0.863	-0.125	4.495	0.01	0.007	0	41.3	36.5	72.2	128	115	0	32	30
2018	8	2	1	8	8	0.899	-0.089	4.498	0.01	0.007	0	41.3	36.1	73.5	129	115	0	33	31
2018	8	2	1	18	8	0.85	-0.105	4.498	0.01	0.007	0	40.9	35.7	72.7	128	114	0	33	31
2018	8	2	1	28	8	0.912	-0.085	4.498	0.01	0.007	0	40.9	36.1	73.1	128	115	0	33	31
2018	8	2	1	38	8	0.869	-0.115	4.498	0.01	0.007	0	40.9	36.1	73.1	128	115	0	33	31
2018	8	2	1	48	8	0.889	-0.098	4.498	0.01	0.007	0	41.3	36.1	72.7	128	114	0	32	30
2018	8	2	1	58	8	0.83	-0.098	4.501	0.01	0.007	0	40	36.5	72.2	125	115	0	32	30
2018	8	2	2	8	8	0.883	-0.095	4.505	0.01	0.007	0	40.4	36.1	73.1	126	115	0	32	31
2018	8	2	2	18	8	0.938	-0.092	4.508	0.01	0.007	0	40.9	35.7	73.1	128	114	0	33	31
2018	8	2	2	28	8	0.883	-0.089	4.508	0.01	0.007	0	41.3	35.7	73.1	128	114	0	32	31
2018	8	2	2	38	8	0.889	-0.085	4.508	0.01	0.007	0	41.3	36.1	73.1	129	115	0	33	31
2018	8	2	2	48	8	0.866	-0.131	4.508	0.013	0.01	0	41.3	36.5	73.1	129	115	0	33	30
2018	8	2	2	58	8	0.837	-0.066	4.511	0.01	0.007	0	40.9	36.5	72.7	128	115	0	33	30
2018	8	2	3	8	8	0.86	-0.056	4.511	0.016	0.013	0	40.9	36.5	71.8	128	115	0	33	30
2018	8	2	3	18	8	0.889	-0.062	4.511	0.01	0.007	0	40.9	36.1	74	128	114	0	33	30
2018	8	2	3	28	8	0.873	-0.108	4.511	0.01	0.007	0	40.9	35.7	74	128	114	0	33	31
2018	8	2	3	38	8	0.896	-0.095	4.511	0.013	0.01	0	41.3	35.7	74.4	128	114	0	32	31
2018	8	2	3	48	8	0.86	-0.115	4.511	0.01	0.007	0	40.9	36.5	75.3	128	115	0	33	30
2018	8	2	3	58	8	0.892	-0.082	4.511	0.01	0.007	0	40.9	35.7	74.8	128	114	0	33	31
2018	8	2	4	8	8	0.866	-0.105	4.514	0.01	0.007	0	40.9	35.7	75.7	128	114	0	33	31
2018	8	2	4	18	8	0.876	-0.095	4.514	0.01	0.007	0	40.4	36.1	75.3	128	114	0	34	30
2018	8	2	4	28	8	0.86	-0.098	4.511	0.01	0.007	0	40.9	35.7	74.4	128	114	0	33	31
2018	8	2	4	38	8	0.856	-0.069	4.514	0.01	0.007	0	40.9	36.1	76.1	128	114	0	33	30
2018	8	2	4	48	8	0.906	-0.092	4.514	0.01	0.007	0	40.9	35.7	76.1	128	114	0	33	31
2018	8	2	4	58	8	0.886	-0.072	4.514	0.01	0.007	0	40.9	35.7	75.7	128	114	0	33	31
2018	8	2	5	8	8	0.899	-0.075	4.514	0.013	0.01	0	40.4	36.1	75.3	127	114	0	33	30
2018	8	2	5	18	8	0.866	-0.059	4.514	0.01	0.007	0	40.9	36.1	75.7	128	114	0	33	30
2018	8	2	5	28	8	0.83	-0.075	4.514	0.01	0.007	0	41.3	35.3	76.1	128	113	0	32	31
2018	8	2	5	38	8	0.883	-0.098	4.514	0.013	0.01	0	41.3	35.7	77.4	128	114	0	32	31
2018	8	2	5	48	8	0.892	-0.082	4.514	0.01	0.007	0	41.3	35.7	77	128	114	0	32	31
2018	8	2	5	58	8	0.902	-0.072	4.514	0.01	0.007	0	40.9	36.1	77.4	128	114	0	33	30
2018	8	2	6	8	8	0.892	-0.095	4.518	0.01	0.007	0	40.9	35.3	75.7	128	113	0	33	31
2018	8	2	6	18	8	0.863	-0.112	4.514	0.01	0.007	0	41.3	35.7	77	128	114	0	32	31
2018	8	2	6	28	8	0.863	-0.092	4.518	0.01	0.007	0	40.9	36.1	77.4	128	115	0	33	31
2018	8	2	6	38	8	0.883	-0.118	4.518	0.01	0.007	0	40.9	35.7	77	128	114	0	33	31

Reinhackle (0356)

Year	Month	Day	Hour	Minute	Second	VelocityX	VelocityY	Level	StdError1	StdError2	StdError3	SNR1	SNR2	SNR3	SignalAmp1	SignalAmp2	SignalAmp3	Noise1	Noise2
2018	8	2	6	48	8	0.883	-0.108	4.518	0.01	0.007	0	40.4	35.7	77.4	127	114	0	33	31
2018	8	2	6	58	8	0.873	-0.108	4.518	0.01	0.007	0	40.4	35.3	76.5	127	113	0	33	31
2018	8	2	7	8	8	0.919	-0.062	4.518	0.01	0.007	0	40.4	35.3	76.1	127	113	0	33	31
2018	8	2	7	18	8	0.896	-0.095	4.518	0.013	0.01	0	40.4	35.7	77	127	114	0	33	31
2018	8	2	7	28	8	0.896	-0.089	4.514	0.013	0.01	0	41.3	36.1	76.5	128	115	0	32	31
2018	8	2	7	38	8	0.902	-0.079	4.518	0.013	0.01	0	40.9	35.7	76.1	127	114	0	32	31
2018	8	2	7	48	8	0.866	-0.079	4.518	0.01	0.007	0	40.9	35.3	77	127	114	0	32	32
2018	8	2	7	58	8	0.86	-0.089	4.518	0.01	0.007	0	40.9	35.7	77	128	114	0	33	31
2018	8	2	8	8	8	0.866	-0.102	4.518	0.01	0.007	0	40.9	35.7	75.7	128	114	0	33	31
2018	8	2	8	18	8	0.896	-0.075	4.518	0.01	0.007	0	40.9	35.7	75.7	128	114	0	33	31
2018	8	2	8	28	8	0.863	-0.121	4.518	0.01	0.007	0	40.9	35.7	76.1	128	114	0	33	31
2018	8	2	8	38	8	0.909	-0.105	4.518	0.01	0.007	0	41.7	36.1	76.5	129	115	0	32	31
2018	8	2	8	48	8	0.889	-0.085	4.518	0.01	0.007	0	40.9	36.1	75.7	128	115	0	33	31
2018	8	2	8	58	8	0.846	-0.098	4.518	0.013	0.01	0	40.9	36.1	75.7	128	115	0	33	31
2018	8	2	9	8	8	0.876	-0.079	4.518	0.01	0.007	0	41.3	36.1	77	129	115	0	33	31
2018	8	2	9	18	8	0.866	-0.095	4.518	0.013	0.01	0	40.9	36.1	76.5	128	115	0	33	31
2018	8	2	9	28	8	0.892	-0.072	4.518	0.01	0.007	0	41.3	36.1	77.4	129	115	0	33	31
2018	8	2	9	38	8	0.942	-0.092	4.518	0.01	0.007	0	41.3	36.1	77.4	128	115	0	32	31
2018	8	2	9	48	8	0.896	-0.085	4.518	0.01	0.007	0	40.9	35.7	75.3	128	114	0	33	31
2018	8	2	9	58	8	0.896	-0.075	4.518	0.01	0.007	0	41.3	36.1	76.5	129	115	0	33	31
2018	8	2	10	8	8	0.863	-0.098	4.518	0.01	0.007	0	41.3	36.5	76.5	129	116	0	33	31
2018	8	2	10	18	8	0.899	-0.079	4.518	0.013	0.01	0	41.3	36.1	76.5	129	116	0	33	32
2018	8	2	10	28	8	0.899	-0.075	4.521	0.01	0.007	0	41.7	36.1	76.5	130	116	0	33	32
2018	8	2	10	38	8	0.889	-0.079	4.518	0.01	0.007	0	41.3	36.5	77	129	116	0	33	31
2018	8	2	10	48	8	0.883	-0.082	4.521	0.01	0.007	0	41.7	36.1	77	129	115	0	32	31
2018	8	2	10	58	8	0.86	-0.128	4.521	0.01	0.007	0	41.3	36.5	77.4	129	116	0	33	31
2018	8	2	11	8	8	0.886	-0.102	4.521	0.01	0.007	0	40.9	36.5	75.7	128	115	0	33	30
2018	8	2	11	18	8	0.873	-0.079	4.521	0.01	0.007	0	40.9	37	77	128	116	0	33	30
2018	8	2	11	28	8	0.886	-0.062	4.521	0.01	0.007	0	41.3	36.1	77.4	129	115	0	33	31
2018	8	2	11	38	8	0.817	-0.121	4.521	0.01	0.007	0	41.3	36.5	76.5	129	115	0	33	30
2018	8	2	11	48	8	0.85	-0.066	4.521	0.01	0.007	0	41.7	36.5	77	130	116	0	33	31
2018	8	2	11	58	8	0.869	-0.115	4.521	0.01	0.007	0	41.3	35.7	77	129	115	0	33	32
2018	8	2	12	8	8	0.817	-0.115	4.521	0.013	0.01	0	41.3	37	76.1	129	116	0	33	30
2018	8	2	12	18	8	0.886	-0.069	4.521	0.013	0.01	0	41.7	36.5	76.5	130	116	0	33	31
2018	8	2	12	28	8	0.856	-0.098	4.521	0.01	0.007	0	41.3	36.5	75.7	128	115	0	32	30
2018	8	2	12	38	8	0.856	-0.072	4.518	0.01	0.007	0	41.3	36.1	74.8	129	115	0	33	31
2018	8	2	12	48	8	0.873	-0.069	4.518	0.01	0.007	0	40.4	35.7	76.5	127	114	0	33	31
2018	8	2	12	58	8	0.873	-0.098	4.518	0.01	0.007	0	40.9	35.3	75.7	127	113	0	32	31
2018	8	2	13	8	8	0.86	-0.105	4.518	0.01	0.007	0	40	35.7	75.7	126	113	0	33	30
2018	8	2	13	18	8	0.837	-0.092	4.518	0.01	0.007	0	40.4	35.3	74.8	127	113	0	33	31
2018	8	2	13	28	8	0.837	-0.112	4.518	0.016	0.013	0	40	35.3	74.8	126	113	0	33	31
2018	8	2	13	38	8	0.892	-0.089	4.518	0.01	0.007	0	40.9	35.3	75.7	127	113	0	32	31
2018	8	2	13	48	8	0.846	-0.085	4.518	0.01	0.007	0	41.3	35.7	74.4	128	114	0	32	31
2018	8	2	13	58	8	0.866	-0.066	4.518	0.01	0.007	0	43.4	37.8	70.1	133	119	0	32	31
2018	8	2	14	8	8	0.902	-0.095	4.518	0.01	0.007	0	44.7	39.6	74	136	122	0	32	30
2018	8	2	14	18	8	0.833	-0.066	4.518	0.01	0.007	0	43.9	39.1	74	136	122	0	34	31

Reinhackle (0356)

Year	Month	Day	Hour	Minute	Second	VelocityX	VelocityY	Level	StdError1	StdError2	StdError3	SNR1	SNR2	SNR3	SignalAmp1	SignalAmp2	SignalAmp3	Noise1	Noise2
2018	8	2	14	28	8	0.837	-0.072	4.518	0.01	0.007	0	43.9	38.7	72.7	135	121	0	33	31
2018	8	2	14	38	8	0.886	-0.079	4.518	0.013	0.01	0	43.9	38.7	75.3	134	121	0	32	31
2018	8	2	14	48	8	0.846	-0.036	4.518	0.01	0.007	0	43.4	38.7	74	134	120	0	33	30
2018	8	2	14	58	8	0.899	-0.079	4.518	0.01	0.007	0	43	38.3	73.5	132	119	0	32	30
2018	8	2	15	8	8	0.843	-0.049	4.518	0.01	0.007	0	42.1	37.4	73.5	131	117	0	33	30
2018	8	2	15	18	8	0.902	-0.089	4.518	0.01	0.007	0	41.7	37	75.3	130	117	0	33	31
2018	8	2	15	28	8	0.856	-0.062	4.518	0.01	0.007	0	41.7	36.5	75.3	130	116	0	33	31
2018	8	2	15	38	8	0.883	-0.082	4.518	0.01	0.007	0	42.1	36.5	74.4	130	116	0	32	31
2018	8	2	15	48	8	0.883	-0.072	4.518	0.01	0.007	0	41.7	36.5	75.3	130	116	0	33	31
2018	8	2	15	58	8	0.879	-0.069	4.518	0.01	0.007	0	41.3	36.1	74.4	129	115	0	33	31
2018	8	2	16	8	8	0.846	-0.062	4.518	0.01	0.007	0	40.9	36.1	75.7	128	115	0	33	31
2018	8	2	16	18	8	0.856	-0.089	4.518	0.01	0.007	0	41.3	36.5	75.3	128	116	0	32	31
2018	8	2	16	28	8	0.873	-0.089	4.518	0.01	0.007	0	41.3	36.5	74.8	129	116	0	33	31
2018	8	2	16	38	8	0.853	-0.075	4.518	0.01	0.007	0	41.3	35.7	74.8	128	114	0	32	31
2018	8	2	16	48	8	0.833	-0.105	4.518	0.01	0.007	0	41.3	35.7	75.3	128	114	0	32	31
2018	8	2	16	58	8	0.919	-0.079	4.518	0.01	0.007	0	40.9	36.1	74	128	115	0	33	31
2018	8	2	17	8	8	0.853	-0.098	4.518	0.01	0.007	0	41.3	35.7	74	128	114	0	32	31
2018	8	2	17	18	8	0.928	-0.118	4.518	0.013	0.01	0	41.3	35.7	74	128	114	0	32	31
2018	8	2	17	28	8	0.869	-0.079	4.518	0.01	0.007	0	40.9	35.7	74.4	128	114	0	33	31
2018	8	2	17	38	8	0.863	-0.075	4.518	0.01	0.007	0	40.9	36.1	74.4	128	114	0	33	30
2018	8	2	17	48	8	0.873	-0.118	4.518	0.01	0.007	0	40.4	35.7	74.4	127	114	0	33	31
2018	8	2	17	58	8	0.866	-0.098	4.518	0.013	0.01	0	40.4	35.7	74.4	128	114	0	34	31
2018	8	2	18	8	8	0.843	-0.062	4.518	0.013	0.01	0	41.3	35.7	74.4	128	114	0	32	31
2018	8	2	18	18	8	0.902	-0.085	4.518	0.01	0.007	0	41.3	35.7	74.8	128	114	0	32	31
2018	8	2	18	28	8	0.879	-0.085	4.518	0.01	0.007	0	41.3	36.1	73.5	128	114	0	32	30
2018	8	2	18	38	8	0.896	-0.095	4.518	0.01	0.007	0	40.9	36.1	74.8	128	114	0	33	30
2018	8	2	18	48	8	0.879	-0.075	4.518	0.01	0.007	0	41.3	35.7	74	128	114	0	32	31
2018	8	2	18	58	8	0.85	-0.062	4.518	0.01	0.007	0	41.7	36.5	75.3	129	115	0	32	30
2018	8	2	19	8	8	0.853	-0.075	4.518	0.01	0.007	0	41.7	36.1	74.8	129	115	0	32	31
2018	8	2	19	18	8	0.86	-0.089	4.518	0.01	0.007	0	40.9	35.7	73.5	128	114	0	33	31
2018	8	2	19	28	8	0.873	-0.095	4.518	0.01	0.007	0	40.9	36.1	74.8	128	114	0	33	30
2018	8	2	19	38	8	0.86	-0.105	4.518	0.01	0.007	0	41.3	36.1	74.8	128	114	0	32	30
2018	8	2	19	48	8	0.869	-0.075	4.518	0.013	0.01	0	40.9	36.1	75.7	127	114	0	32	30
2018	8	2	19	58	8	0.892	-0.098	4.518	0.01	0.007	0	41.3	36.5	75.7	129	115	0	33	30
2018	8	2	20	8	8	0.886	-0.075	4.518	0.01	0.007	0	41.3	36.5	76.1	129	115	0	33	30
2018	8	2	20	18	8	0.889	-0.102	4.518	0.01	0.007	0	41.3	36.1	75.3	129	115	0	33	31
2018	8	2	20	28	8	0.896	-0.112	4.518	0.01	0.007	0	41.3	36.5	74.4	129	115	0	33	30
2018	8	2	20	38	8	0.846	-0.082	4.518	0.016	0.013	0	41.7	37	75.7	130	116	0	33	30
2018	8	2	20	48	8	0.915	-0.079	4.518	0.01	0.007	0	41.3	36.5	71.4	129	116	0	33	31
2018	8	2	20	58	8	0.833	-0.079	4.518	0.01	0.007	0	40.9	37	75.7	128	116	0	33	30
2018	8	2	21	8	8	0.909	-0.079	4.521	0.01	0.007	0	40	36.1	74	126	115	0	33	31
2018	8	2	21	18	8	0.896	-0.085	4.521	0.01	0.007	0	42.1	36.5	74.8	131	116	0	33	31
2018	8	2	21	28	8	0.899	-0.082	4.521	0.01	0.007	0	41.7	36.5	76.5	130	116	0	33	31
2018	8	2	21	38	8	0.853	-0.108	4.521	0.01	0.007	0	42.1	36.5	76.1	130	116	0	32	31
2018	8	2	21	48	8	0.869	-0.098	4.521	0.01	0.007	0	42.1	37	75.3	130	116	0	32	30
2018	8	2	21	58	8	0.856	-0.128	4.521	0.01	0.007	0	41.7	36.5	76.5	130	116	0	33	31

Reinhackle (0356)

Year	Month	Day	Hour	Minute	Second	VelocityX	VelocityY	Level	StdError1	StdError2	StdError3	SNR1	SNR2	SNR3	SignalAmp1	SignalAmp2	SignalAmp3	Noise1	Noise2
2018	8	2	22	8	8	0.879	-0.079	4.521	0.01	0.007	0	42.1	36.5	76.1	130	116	0	32	31
2018	8	2	22	18	8	0.873	-0.085	4.521	0.013	0.01	0	42.1	36.5	76.5	130	115	0	32	30
2018	8	2	22	28	8	0.889	-0.095	4.521	0.01	0.007	0	42.1	37	76.5	130	116	0	32	30
2018	8	2	22	38	8	0.879	-0.085	4.521	0.01	0.007	0	41.7	36.5	77.4	130	115	0	33	30
2018	8	2	22	48	8	0.853	-0.102	4.521	0.01	0.007	0	41.7	36.5	77	130	116	0	33	31
2018	8	2	22	58	8	0.886	-0.092	4.524	0.01	0.007	0	41.3	36.1	76.1	129	115	0	33	31
2018	8	2	23	8	8	0.902	-0.105	4.521	0.01	0.007	0	41.3	36.1	76.5	129	115	0	33	31
2018	8	2	23	18	8	0.889	-0.098	4.524	0.013	0.01	0	42.1	37	75.7	130	116	0	32	30
2018	8	2	23	28	8	0.919	-0.108	4.524	0.01	0.007	0	41.7	37	77	130	116	0	33	30
2018	8	2	23	38	8	0.853	-0.102	4.521	0.01	0.007	0	41.7	36.5	76.1	130	116	0	33	31
2018	8	2	23	48	8	0.876	-0.105	4.524	0.01	0.007	0	42.1	36.5	76.5	130	116	0	32	31
2018	8	2	23	58	8	0.883	-0.095	4.524	0.01	0.007	0	41.7	36.5	75.7	130	116	0	33	31
2018	8	3	0	8	8	0.896	-0.095	4.524	0.01	0.007	0	42.1	37	76.1	130	116	0	32	30
2018	8	3	0	18	8	0.869	-0.105	4.524	0.01	0.007	0	41.7	36.5	75.3	130	116	0	33	31
2018	8	3	0	28	8	0.928	-0.128	4.524	0.013	0.01	0	41.7	36.5	76.1	130	116	0	33	31
2018	8	3	0	38	8	0.899	-0.079	4.524	0.01	0.007	0	41.7	37	76.1	130	116	0	33	30
2018	8	3	0	48	8	0.856	-0.108	4.524	0.01	0.007	0	42.1	37	75.7	130	116	0	32	30
2018	8	3	0	58	8	0.866	-0.095	4.524	0.01	0.007	0	41.7	36.5	75.3	130	116	0	33	31
2018	8	3	1	8	8	0.876	-0.082	4.524	0.01	0.007	0	42.1	36.5	74.8	130	116	0	32	31
2018	8	3	1	18	8	0.883	-0.105	4.524	0.01	0.007	0	41.7	36.1	75.3	130	115	0	33	31
2018	8	3	1	28	8	0.85	-0.092	4.524	0.01	0.007	0	41.7	36.5	74.4	130	116	0	33	31
2018	8	3	1	38	8	0.892	-0.112	4.524	0.01	0.007	0	42.1	36.5	75.3	130	116	0	32	31
2018	8	3	1	48	8	0.86	-0.115	4.524	0.016	0.013	0	41.7	36.1	75.7	130	115	0	33	31
2018	8	3	1	58	8	0.889	-0.085	4.524	0.01	0.007	0	41.3	36.1	75.7	129	115	0	33	31
2018	8	3	2	8	8	0.879	-0.098	4.524	0.01	0.007	0	41.3	36.1	75.7	129	115	0	33	31
2018	8	3	2	18	8	0.866	-0.079	4.524	0.01	0.007	0	42.1	36.5	75.3	130	115	0	32	30
2018	8	3	2	28	8	0.883	-0.075	4.524	0.01	0.007	0	41.7	36.1	75.3	129	115	0	32	31
2018	8	3	2	38	8	0.889	-0.092	4.528	0.01	0.007	0	42.1	36.1	74.8	130	115	0	32	31
2018	8	3	2	48	8	0.883	-0.118	4.528	0.01	0.007	0	41.3	36.5	74.4	129	115	0	33	30
2018	8	3	2	58	8	0.869	-0.072	4.528	0.01	0.007	0	41.3	36.1	74	129	115	0	33	31
2018	8	3	3	8	8	0.879	-0.079	4.528	0.01	0.007	0	41.3	36.1	74.4	129	115	0	33	31
2018	8	3	3	18	8	0.879	-0.098	4.528	0.01	0.007	0	41.7	36.1	73.1	129	115	0	32	31
2018	8	3	3	28	8	0.902	-0.095	4.528	0.01	0.007	0	41.3	35.7	74.8	129	114	0	33	31
2018	8	3	3	38	8	0.866	-0.092	4.528	0.01	0.007	0	41.7	35.7	73.1	129	114	0	32	31
2018	8	3	3	48	8	0.896	-0.085	4.528	0.01	0.007	0	41.3	35.7	74.4	128	114	0	32	31
2018	8	3	3	58	8	0.886	-0.105	4.528	0.01	0.007	0	41.3	35.7	74	129	114	0	33	31
2018	8	3	4	8	8	0.899	-0.062	4.528	0.01	0.007	0	40.9	35.7	74.8	128	114	0	33	31
2018	8	3	4	18	8	0.879	-0.079	4.528	0.01	0.007	0	40.9	35.7	74.4	128	113	0	33	30
2018	8	3	4	28	8	0.883	-0.095	4.528	0.01	0.007	0	41.3	35.7	73.1	128	113	0	32	30
2018	8	3	4	38	8	0.869	-0.082	4.528	0.01	0.007	0	41.3	35.3	73.5	128	113	0	32	31
2018	8	3	4	48	8	0.863	-0.095	4.528	0.01	0.007	0	40.9	35.7	71.4	128	113	0	33	30
2018	8	3	4	58	8	0.902	-0.089	4.531	0.01	0.007	0	40.9	35.3	73.1	128	113	0	33	31
2018	8	3	5	8	8	0.869	-0.089	4.531	0.01	0.007	0	40.9	35.3	73.1	128	113	0	33	31
2018	8	3	5	18	8	0.883	-0.085	4.531	0.013	0.01	0	40.9	35.3	72.7	128	113	0	33	31
2018	8	3	5	28	8	0.843	-0.066	4.531	0.01	0.007	0	40.9	35.7	72.7	128	114	0	33	31
2018	8	3	5	38	8	0.892	-0.102	4.531	0.013	0.01	0	41.3	36.1	72.7	129	115	0	33	31

Reinhackle (0356)

Year	Month	Day	Hour	Minute	Second	VelocityX	VelocityY	Level	StdError1	StdError2	StdError3	SNR1	SNR2	SNR3	SignalAmp1	SignalAmp2	SignalAmp3	Noise1	Noise2
2018	8	3	5	48	8	0.886	-0.098	4.534	0.01	0.007	0	41.3	36.1	72.7	129	115	0	33	31
2018	8	3	5	58	8	0.922	-0.075	4.537	0.01	0.007	0	41.3	36.1	72.7	129	115	0	33	31
2018	8	3	6	8	8	0.863	-0.069	4.537	0.01	0.007	0	41.3	36.1	72.7	129	115	0	33	31
2018	8	3	6	18	8	0.846	-0.079	4.537	0.01	0.007	0	41.3	36.1	72.7	129	115	0	33	31
2018	8	3	6	28	8	0.879	-0.062	4.537	0.01	0.007	0	40.9	35.7	72.7	128	114	0	33	31
2018	8	3	6	38	8	0.909	-0.105	4.541	0.01	0.007	0	40.9	35.7	72.2	128	114	0	33	31
2018	8	3	6	48	8	0.853	-0.115	4.541	0.01	0.007	0	40.9	35.3	73.1	128	113	0	33	31
2018	8	3	6	58	8	0.942	-0.105	4.541	0.01	0.007	0	40.9	35.3	73.1	128	113	0	33	31
2018	8	3	7	8	8	0.873	-0.112	4.544	0.01	0.007	0	40.9	35.3	73.5	128	113	0	33	31
2018	8	3	7	18	8	0.889	-0.075	4.544	0.01	0.007	0	40.9	35.3	73.1	128	113	0	33	31
2018	8	3	7	28	8	0.902	-0.062	4.544	0.01	0.007	0	40.9	35.3	73.5	128	113	0	33	31
2018	8	3	7	38	8	0.876	-0.085	4.544	0.01	0.007	0	40.9	35.3	72.2	128	113	0	33	31
2018	8	3	7	48	8	0.902	-0.089	4.544	0.01	0.007	0	40.9	35.3	74.4	127	113	0	32	31
2018	8	3	7	58	8	0.883	-0.079	4.544	0.013	0.01	0	40.9	35.7	74	128	114	0	33	31
2018	8	3	8	8	8	0.879	-0.095	4.544	0.01	0.007	0	40.4	35.3	74	127	113	0	33	31
2018	8	3	8	18	8	0.869	-0.098	4.544	0.013	0.01	0	40.9	35.7	74.4	128	113	0	33	30
2018	8	3	8	28	8	0.876	-0.098	4.544	0.013	0.01	0	40.9	35.7	74	128	114	0	33	31
2018	8	3	8	38	8	0.932	-0.128	4.544	0.013	0.01	0	40.9	35.7	74	128	114	0	33	31
2018	8	3	8	48	8	0.896	-0.085	4.547	0.01	0.007	0	41.3	35.7	74.4	129	114	0	33	31
2018	8	3	8	58	8	0.919	-0.115	4.547	0.01	0.007	0	41.7	35.3	74	129	114	0	32	32
2018	8	3	9	8	8	0.896	-0.108	4.547	0.01	0.007	0	41.3	35.7	73.1	129	114	0	33	31
2018	8	3	9	18	8	0.883	-0.092	4.547	0.01	0.007	0	41.7	36.1	74	129	115	0	32	31
2018	8	3	9	28	8	0.896	-0.085	4.547	0.013	0.01	0	40.4	35.7	74.4	128	114	0	34	31
2018	8	3	9	38	8	0.896	-0.092	4.547	0.01	0.007	0	41.3	36.1	74	129	115	0	33	31
2018	8	3	9	48	8	0.909	-0.079	4.547	0.01	0.007	0	41.3	36.1	74	128	114	0	32	30
2018	8	3	9	58	8	0.909	-0.056	4.547	0.01	0.007	0	41.3	36.1	74.4	129	115	0	33	31
2018	8	3	10	8	8	0.902	-0.072	4.547	0.016	0.013	0	41.3	36.1	74.4	129	115	0	33	31
2018	8	3	10	18	8	0.899	-0.095	4.547	0.01	0.007	0	41.7	36.1	74	129	115	0	32	31
2018	8	3	10	28	8	0.853	-0.079	4.547	0.01	0.007	0	41.3	36.1	73.5	129	114	0	33	30
2018	8	3	10	38	8	0.902	-0.089	4.547	0.01	0.007	0	41.3	36.5	73.1	129	115	0	33	30
2018	8	3	10	48	8	0.906	-0.079	4.547	0.01	0.007	0	41.7	36.1	73.5	129	115	0	32	31
2018	8	3	10	58	8	0.896	-0.072	4.547	0.01	0.007	0	41.7	36.1	72.7	129	115	0	32	31
2018	8	3	11	8	8	0.866	-0.095	4.547	0.01	0.007	0	41.3	36.1	73.5	129	115	0	33	31
2018	8	3	11	18	8	0.856	-0.092	4.547	0.013	0.01	0	40.9	36.1	73.5	129	115	0	34	31
2018	8	3	11	28	8	0.879	-0.085	4.547	0.01	0.007	0	40.9	35.7	73.5	128	114	0	33	31
2018	8	3	11	38	8	0.873	-0.098	4.544	0.013	0.01	0	41.3	35.7	72.7	129	114	0	33	31
2018	8	3	11	48	8	0.85	-0.118	4.541	0.01	0.007	0	41.3	36.1	72.2	129	115	0	33	31
2018	8	3	11	58	8	0.876	-0.082	4.541	0.01	0.007	0	41.3	36.1	73.1	129	115	0	33	31
2018	8	3	12	8	8	0.915	-0.049	4.537	0.01	0.007	0	41.3	36.1	72.7	129	115	0	33	31
2018	8	3	12	18	8	0.866	-0.098	4.537	0.01	0.007	0	41.3	36.1	72.2	130	115	0	34	31
2018	8	3	12	28	8	0.866	-0.089	4.534	0.01	0.007	0	41.7	36.5	72.7	130	116	0	33	31
2018	8	3	12	38	8	0.873	-0.108	4.534	0.01	0.007	0	41.7	36.1	73.1	129	115	0	32	31
2018	8	3	12	48	8	0.866	-0.115	4.534	0.01	0.007	0	41.7	36.5	71.8	130	116	0	33	31
2018	8	3	12	58	8	0.873	-0.098	4.534	0.01	0.007	0	42.1	36.1	74	130	115	0	32	31
2018	8	3	13	8	8	0.889	-0.079	4.531	0.01	0.007	0	42.1	36.1	73.5	130	115	0	32	31
2018	8	3	13	18	8	0.873	-0.098	4.531	0.01	0.007	0	42.1	36.5	68.8	130	116	0	32	31

Reinhackle (0356)

Year	Month	Day	Hour	Minute	Second	VelocityX	VelocityY	Level	StdError1	StdError2	StdError3	SNR1	SNR2	SNR3	SignalAmp1	SignalAmp2	SignalAmp3	Noise1	Noise2
2018	8	3	13	28	8	0.853	-0.112	4.531	0.01	0.007	0	41.7	36.5	68.4	130	116	0	33	31
2018	8	3	13	38	8	0.869	-0.085	4.531	0.01	0.007	0	41.7	36.5	74.8	130	116	0	33	31
2018	8	3	13	48	8	0.863	-0.102	4.531	0.01	0.007	0	40	37	74.8	126	116	0	33	30
2018	8	3	13	58	8	0.85	-0.079	4.531	0.01	0.007	0	41.7	36.5	72.2	130	115	0	33	30
2018	8	3	14	8	8	0.883	-0.079	4.531	0.01	0.007	0	41.7	37	73.1	130	116	0	33	30
2018	8	3	14	18	8	0.869	-0.072	4.528	0.01	0.007	0	42.6	37	74.4	130	116	0	31	30
2018	8	3	14	28	8	0.896	-0.095	4.531	0.01	0.007	0	41.7	36.5	76.1	130	116	0	33	31
2018	8	3	14	38	8	0.879	-0.098	4.528	0.01	0.007	0	41.7	36.5	76.1	130	116	0	33	31
2018	8	3	14	48	8	0.876	-0.079	4.528	0.01	0.007	0	41.7	36.5	74.8	130	116	0	33	31
2018	8	3	14	58	8	0.922	-0.089	4.528	0.01	0.007	0	41.3	36.1	74.8	129	115	0	33	31
2018	8	3	15	8	8	0.873	-0.082	4.528	0.01	0.007	0	41.7	37	75.7	130	116	0	33	30
2018	8	3	15	18	8	0.863	-0.043	4.528	0.01	0.007	0	41.7	36.5	74.8	129	116	0	32	31
2018	8	3	15	28	8	0.866	-0.095	4.528	0.01	0.007	0	41.3	36.1	76.1	129	115	0	33	31
2018	8	3	15	38	8	0.886	-0.075	4.528	0.01	0.007	0	41.3	36.1	76.5	129	115	0	33	31
2018	8	3	15	48	8	0.886	-0.079	4.528	0.01	0.007	0	40.9	36.1	72.2	128	115	0	33	31
2018	8	3	15	58	8	0.866	-0.089	4.528	0.01	0.007	0	41.3	36.5	76.5	129	115	0	33	30
2018	8	3	16	8	8	0.889	-0.082	4.528	0.01	0.007	0	39.1	36.5	74.8	124	115	0	33	30
2018	8	3	16	18	8	0.866	-0.128	4.521	0.01	0.007	0	40.9	36.1	50.7	129	115	0	34	31
2018	8	3	16	28	8	0.899	-0.072	4.521	0.01	0.007	0	44.3	39.1	54.2	136	122	0	33	31
2018	8	3	16	38	8	0.856	-0.098	4.518	0.01	0.007	0	44.3	39.1	44.3	136	121	0	33	30
2018	8	3	16	48	8	0.846	-0.092	4.524	0.01	0.007	0	41.3	35.7	76.5	128	114	0	32	31
2018	8	3	16	58	8	0.846	-0.043	4.524	0.013	0.01	0	41.3	35.7	77	129	114	0	33	31
2018	8	3	17	8	8	0.843	-0.135	4.521	0.01	0.007	0	41.3	36.1	68.8	128	114	0	32	30
2018	8	3	17	18	8	0.896	-0.095	4.518	0.01	0.007	0	42.1	36.5	59.8	131	116	0	33	31
2018	8	3	17	28	8	0.883	-0.089	4.518	0.013	0.01	0	43.4	38.3	56.3	133	119	0	32	30
2018	8	3	17	38	8	0.853	-0.033	4.524	0.01	0.007	0	40.9	35.7	75.7	128	114	0	33	31
2018	8	3	17	48	8	0.873	-0.069	4.521	0.016	0.013	0	41.3	35.7	75.7	128	114	0	32	31
2018	8	3	17	58	8	0.892	-0.082	4.521	0.01	0.007	0	41.3	35.7	75.3	128	114	0	32	31
2018	8	3	18	8	8	0.85	-0.072	4.521	0.01	0.007	0	40.9	35.7	74.8	128	114	0	33	31
2018	8	3	18	18	8	0.906	-0.102	4.521	0.013	0.01	0	41.3	35.7	74.8	128	114	0	32	31
2018	8	3	18	28	8	0.863	-0.085	4.521	0.01	0.007	0	41.3	35.7	74.8	128	114	0	32	31
2018	8	3	18	38	8	0.866	-0.098	4.521	0.01	0.007	0	41.3	35.7	75.7	128	114	0	32	31
2018	8	3	18	48	8	0.879	-0.079	4.521	0.01	0.007	0	40.9	35.3	75.7	127	113	0	32	31
2018	8	3	18	58	8	0.906	-0.082	4.521	0.01	0.007	0	40.4	36.1	75.7	127	114	0	33	30
2018	8	3	19	8	8	0.889	-0.072	4.521	0.01	0.007	0	40.9	35.7	74.8	128	114	0	33	31
2018	8	3	19	18	8	0.86	-0.062	4.521	0.01	0.007	0	41.3	35.7	74.4	128	114	0	32	31
2018	8	3	19	28	8	0.879	-0.066	4.521	0.01	0.007	0	41.7	36.1	74.4	129	115	0	32	31
2018	8	3	19	38	8	0.899	-0.049	4.521	0.01	0.007	0	40.9	35.7	75.3	128	114	0	33	31
2018	8	3	19	48	8	0.84	-0.066	4.521	0.01	0.007	0	40.9	35.7	75.3	128	114	0	33	31
2018	8	3	19	58	8	0.873	-0.082	4.521	0.01	0.007	0	40.9	34	74.4	128	110	0	33	31
2018	8	3	20	8	8	0.846	-0.033	4.521	0.01	0.007	0	41.7	33.5	76.5	129	108	0	32	30
2018	8	3	20	18	8	0.873	-0.095	4.521	0.01	0.007	0	41.7	36.1	75.3	129	115	0	32	31
2018	8	3	20	28	8	0.919	-0.052	4.521	0.01	0.007	0	41.3	36.5	74.8	129	115	0	33	30
2018	8	3	20	38	8	0.912	-0.108	4.521	0.01	0.007	0	41.7	36.5	74.8	129	116	0	32	31
2018	8	3	20	48	8	0.909	-0.079	4.521	0.01	0.007	0	41.7	37	75.7	130	116	0	33	30
2018	8	3	20	58	8	0.876	-0.095	4.521	0.01	0.007	0	42.1	37	74.4	130	116	0	32	30

Reinhackle (0356)

Year	Month	Day	Hour	Minute	Second	VelocityX	VelocityY	Level	StdError1	StdError2	StdError3	SNR1	SNR2	SNR3	SignalAmp1	SignalAmp2	SignalAmp3	Noise1	Noise2
2018	8	3	21	8	8	0.942	-0.072	4.521	0.01	0.007	0	41.7	37	74.8	130	116	0	33	30
2018	8	3	21	18	8	0.856	-0.085	4.521	0.01	0.007	0	41.3	37	74.8	128	116	0	32	30
2018	8	3	21	28	8	0.896	-0.085	4.521	0.013	0.01	0	41.7	37	75.7	130	116	0	33	30
2018	8	3	21	38	8	0.879	-0.098	4.521	0.016	0.013	0	42.1	37	74.4	130	117	0	32	31
2018	8	3	21	48	8	0.892	-0.098	4.521	0.01	0.007	0	41.3	36.5	75.3	128	115	0	32	30
2018	8	3	21	58	8	0.906	-0.095	4.521	0.01	0.007	0	41.7	36.5	74.4	130	116	0	33	31
2018	8	3	22	8	8	0.896	-0.046	4.521	0.01	0.007	0	42.1	36.5	76.1	130	116	0	32	31
2018	8	3	22	18	8	0.951	-0.098	4.521	0.01	0.007	0	41.7	37	76.5	129	116	0	32	30
2018	8	3	22	28	8	0.876	-0.033	4.521	0.01	0.007	0	41.3	36.1	76.1	129	115	0	33	31
2018	8	3	22	38	8	0.896	-0.062	4.521	0.013	0.01	0	41.7	36.1	77	129	115	0	32	31
2018	8	3	22	48	8	0.876	-0.121	4.521	0.01	0.007	0	39.1	36.1	76.5	123	115	0	32	31
2018	8	3	22	58	8	0.906	-0.095	4.521	0.01	0.007	0	41.7	36.1	77	129	115	0	32	31
2018	8	3	23	8	8	0.935	-0.079	4.524	0.01	0.007	0	41.3	36.1	77.8	129	115	0	33	31
2018	8	3	23	18	8	0.85	-0.079	4.524	0.016	0.013	0	40.9	36.5	77.4	128	115	0	33	30
2018	8	3	23	28	8	0.86	-0.082	4.521	0.01	0.007	0	41.3	36.1	76.5	129	115	0	33	31
2018	8	3	23	38	8	0.902	-0.089	4.521	0.013	0.01	0	41.7	36.1	77.4	129	115	0	32	31
2018	8	3	23	48	8	0.866	-0.128	4.521	0.01	0.007	0	40.4	35.3	77.4	127	113	0	33	31
2018	8	3	23	58	8	0.892	-0.062	4.524	0.01	0.007	0	41.7	36.1	76.1	129	115	0	32	31
2018	8	4	0	8	8	0.902	-0.079	4.521	0.01	0.007	0	41.7	36.1	77	129	115	0	32	31
2018	8	4	0	18	8	0.869	-0.079	4.521	0.01	0.007	0	40.9	36.1	77	128	114	0	33	30
2018	8	4	0	28	8	0.902	-0.056	4.521	0.01	0.007	0	40.9	36.1	76.5	128	115	0	33	31
2018	8	4	0	38	8	0.843	-0.098	4.521	0.013	0.01	0	41.7	36.1	77	129	115	0	32	31
2018	8	4	0	48	8	0.919	-0.082	4.521	0.01	0.007	0	41.7	36.1	76.5	129	115	0	32	31
2018	8	4	0	58	8	0.85	-0.105	4.521	0.013	0.01	0	41.7	36.1	75.7	129	115	0	32	31
2018	8	4	1	8	8	0.925	-0.105	4.524	0.01	0.007	0	41.3	35.7	76.5	129	114	0	33	31
2018	8	4	1	18	8	0.932	-0.095	4.524	0.013	0.01	0	41.7	35.7	76.5	129	114	0	32	31
2018	8	4	1	28	8	0.866	-0.112	4.524	0.01	0.007	0	40.9	35.7	75.3	128	114	0	33	31
2018	8	4	1	38	8	0.892	-0.115	4.524	0.01	0.007	0	41.3	36.1	76.5	129	115	0	33	31
2018	8	4	1	48	8	0.886	-0.079	4.524	0.01	0.007	0	41.7	36.1	75.7	129	115	0	32	31
2018	8	4	1	58	8	0.925	-0.112	4.524	0.013	0.01	0	40.9	35.7	76.1	128	114	0	33	31
2018	8	4	2	8	8	0.833	-0.131	4.524	0.013	0.01	0	35.7	35.7	73.5	115	114	0	32	31
2018	8	4	2	18	8	0.873	-0.118	4.524	0.01	0.007	0	40.9	35.7	76.1	128	114	0	33	31
2018	8	4	2	28	8	0.889	-0.085	4.524	0.013	0.01	0	40.9	35.7	75.3	128	114	0	33	31
2018	8	4	2	38	8	0.86	-0.072	4.524	0.01	0.007	0	41.3	35.7	75.3	129	114	0	33	31
2018	8	4	2	48	8	0.906	-0.095	4.524	0.01	0.007	0	41.3	35.7	74.8	128	114	0	32	31
2018	8	4	2	58	8	0.869	-0.089	4.524	0.01	0.007	0	40.9	35.7	75.7	128	114	0	33	31
2018	8	4	3	8	8	0.922	-0.102	4.524	0.01	0.007	0	41.3	35.7	75.7	128	114	0	32	31
2018	8	4	3	18	8	0.843	-0.089	4.524	0.013	0.01	0	40.9	35.7	75.3	128	114	0	33	31
2018	8	4	3	28	8	0.869	-0.082	4.524	0.016	0.013	0	41.7	36.5	76.1	129	115	0	32	30
2018	8	4	3	38	8	0.863	-0.102	4.524	0.01	0.007	0	41.3	36.1	75.3	129	115	0	33	31
2018	8	4	3	48	8	0.879	-0.102	4.524	0.01	0.007	0	41.3	36.1	74.4	129	115	0	33	31
2018	8	4	3	58	8	0.912	-0.105	4.524	0.01	0.007	0	41.3	35.7	75.7	128	114	0	32	31
2018	8	4	4	8	8	0.909	-0.115	4.524	0.01	0.007	0	40.9	36.1	75.3	128	114	0	33	30
2018	8	4	4	18	8	0.879	-0.082	4.524	0.01	0.007	0	40.9	35.7	74.4	128	114	0	33	31
2018	8	4	4	28	8	0.892	-0.102	4.524	0.01	0.007	0	40.9	35.7	74.4	128	114	0	33	31
2018	8	4	4	38	8	0.879	-0.092	4.524	0.01	0.007	0	40.9	35.7	75.3	128	114	0	33	31

Reinhackle (0356)

Year	Month	Day	Hour	Minute	Second	VelocityX	VelocityY	Level	StdError1	StdError2	StdError3	SNR1	SNR2	SNR3	SignalAmp1	SignalAmp2	SignalAmp3	Noise1	Noise2	
2018	8	4	4	4	48	8	0.925	-0.118	4.524	0.01	0.007	0	40.4	35.3	74	127	113	0	33	31
2018	8	4	4	58	8	0.909	-0.085	4.524	0.01	0.007	0	40.9	35.3	74	127	113	0	32	31	
2018	8	4	5	8	8	0.883	-0.118	4.528	0.01	0.007	0	40.9	35.3	73.5	128	113	0	33	31	
2018	8	4	5	18	8	0.86	-0.072	4.524	0.01	0.007	0	40.4	35.7	73.5	127	113	0	33	30	
2018	8	4	5	28	8	0.866	-0.108	4.524	0.01	0.007	0	40.9	35.7	74	128	113	0	33	30	
2018	8	4	5	38	8	0.899	-0.085	4.528	0.01	0.007	0	40.9	35.7	73.1	128	114	0	33	31	
2018	8	4	5	48	8	0.883	-0.079	4.528	0.01	0.007	0	41.3	35.3	73.5	128	113	0	32	31	
2018	8	4	5	58	8	0.879	-0.128	4.528	0.013	0.01	0	40.9	35.7	73.1	128	114	0	33	31	
2018	8	4	6	8	8	0.892	-0.135	4.528	0.013	0.01	0	41.7	36.1	73.1	129	115	0	32	31	
2018	8	4	6	18	8	0.85	-0.112	4.528	0.01	0.007	0	40.9	35.7	72.7	128	114	0	33	31	
2018	8	4	6	28	8	0.892	-0.085	4.528	0.01	0.007	0	40.9	35.3	72.7	128	114	0	33	32	
2018	8	4	6	38	8	0.85	-0.102	4.528	0.016	0.013	0	41.3	35.7	72.7	128	114	0	32	31	
2018	8	4	6	48	8	0.863	-0.112	4.528	0.01	0.007	0	40.9	35.7	72.2	128	114	0	33	31	
2018	8	4	6	58	8	0.886	-0.128	4.531	0.01	0.007	0	40.4	35.3	73.1	127	114	0	33	32	
2018	8	4	7	8	8	0.876	-0.095	4.531	0.01	0.007	0	40.4	35.7	72.2	127	113	0	33	30	
2018	8	4	7	18	8	0.909	-0.108	4.534	0.01	0.007	0	39.6	35.3	72.7	125	113	0	33	31	
2018	8	4	7	28	8	0.902	-0.108	4.534	0.01	0.007	0	40.4	35.7	73.1	127	114	0	33	31	
2018	8	4	7	38	8	0.915	-0.092	4.534	0.01	0.007	0	40.9	35.7	73.1	127	114	0	32	31	
2018	8	4	7	48	8	0.866	-0.062	4.534	0.013	0.01	0	40.4	35.3	72.2	127	113	0	33	31	
2018	8	4	7	58	8	0.906	-0.098	4.534	0.016	0.013	0	40.9	35.7	72.2	128	114	0	33	31	
2018	8	4	8	8	8	0.909	-0.102	4.534	0.01	0.007	0	40.9	35.7	72.7	128	114	0	33	31	
2018	8	4	8	18	8	0.846	-0.112	4.534	0.013	0.01	0	40.9	35.7	73.5	128	114	0	33	31	
2018	8	4	8	28	8	0.896	-0.121	4.537	0.013	0.01	0	40.9	35.7	73.1	128	114	0	33	31	
2018	8	4	8	38	8	0.876	-0.112	4.537	0.01	0.007	0	41.3	35.7	72.7	128	114	0	32	31	
2018	8	4	8	48	8	0.899	-0.095	4.537	0.01	0.007	0	41.3	36.1	73.1	129	115	0	33	31	
2018	8	4	8	58	8	0.866	-0.085	4.541	0.01	0.007	0	40	32.7	70.1	127	107	0	34	31	
2018	8	4	9	8	8	0.856	-0.082	4.537	0.01	0.007	0	41.3	36.1	72.7	129	115	0	33	31	
2018	8	4	9	18	8	0.883	-0.108	4.537	0.013	0.01	0	41.3	35.3	72.2	128	113	0	32	31	
2018	8	4	9	28	8	0.892	-0.095	4.537	0.01	0.007	0	40.9	35.7	73.1	128	114	0	33	31	
2018	8	4	9	38	8	0.899	-0.108	4.534	0.01	0.007	0	40.9	36.1	71.4	128	115	0	33	31	
2018	8	4	9	48	8	0.935	-0.105	4.534	0.01	0.007	0	41.3	36.1	72.7	129	115	0	33	31	
2018	8	4	9	58	8	0.915	-0.075	4.534	0.01	0.007	0	41.7	36.1	72.7	129	115	0	32	31	
2018	8	4	10	8	8	0.919	-0.082	4.534	0.013	0.01	0	41.3	36.1	71.8	129	115	0	33	31	
2018	8	4	10	18	8	0.906	-0.108	4.534	0.01	0.007	0	41.3	35.7	72.2	129	114	0	33	31	
2018	8	4	10	28	8	0.902	-0.108	4.531	0.01	0.007	0	41.3	36.1	71.8	128	115	0	32	31	
2018	8	4	10	38	8	0.892	-0.079	4.531	0.01	0.007	0	41.3	36.1	73.1	128	115	0	32	31	
2018	8	4	10	48	8	0.883	-0.085	4.528	0.01	0.007	0	41.3	36.1	72.2	129	115	0	33	31	
2018	8	4	10	58	8	0.886	-0.098	4.531	0.01	0.007	0	40.9	35.7	72.7	128	114	0	33	31	
2018	8	4	11	8	8	0.873	-0.102	4.528	0.01	0.007	0	40.4	36.1	72.7	128	115	0	34	31	
2018	8	4	11	18	8	0.86	-0.095	4.528	0.01	0.007	0	41.3	36.1	73.5	129	115	0	33	31	
2018	8	4	11	28	8	0.889	-0.079	4.528	0.01	0.007	0	41.3	36.1	74	129	115	0	33	31	
2018	8	4	11	38	8	0.892	-0.105	4.528	0.01	0.007	0	40.9	34.8	73.1	128	111	0	33	30	
2018	8	4	11	48	8	0.886	-0.105	4.528	0.01	0.007	0	41.7	36.1	73.5	129	115	0	32	31	
2018	8	4	11	58	8	0.876	-0.082	4.528	0.01	0.007	0	41.7	36.5	73.5	129	116	0	32	31	
2018	8	4	12	8	8	0.879	-0.098	4.528	0.013	0.01	0	40.9	36.5	74	129	116	0	34	31	
2018	8	4	12	18	8	0.876	-0.082	4.528	0.01	0.007	0	41.3	36.5	74.4	129	116	0	33	31	

Reinhackle (0356)

Year	Month	Day	Hour	Minute	Second	VelocityX	VelocityY	Level	StdError1	StdError2	StdError3	SNR1	SNR2	SNR3	SignalAmp1	SignalAmp2	SignalAmp3	Noise1	Noise2
2018	8	4	12	28	8	0.886	-0.098	4.528	0.01	0.007	0	41.3	36.5	70.1	128	115	0	32	30
2018	8	4	12	38	8	0.932	-0.046	4.528	0.01	0.007	0	41.3	36.1	74.8	129	115	0	33	31
2018	8	4	12	48	8	0.928	-0.079	4.528	0.013	0.01	0	41.3	36.5	74.4	129	115	0	33	30
2018	8	4	12	58	8	0.935	-0.089	4.528	0.01	0.007	0	41.3	36.1	75.3	129	115	0	33	31
2018	8	4	13	8	8	0.912	-0.085	4.528	0.013	0.01	0	41.3	36.1	75.3	129	115	0	33	31
2018	8	4	13	18	8	0.866	-0.102	4.528	0.013	0.01	0	41.3	36.1	74.8	129	115	0	33	31
2018	8	4	13	28	8	0.869	-0.082	4.524	0.01	0.007	0	40.9	36.5	74	128	115	0	33	30
2018	8	4	13	38	8	0.889	-0.112	4.524	0.01	0.007	0	41.3	36.1	74.8	129	115	0	33	31
2018	8	4	13	48	8	0.827	-0.072	4.524	0.01	0.007	0	43.4	38.3	55	134	120	0	33	31
2018	8	4	13	58	8	0.869	-0.066	4.528	0.01	0.007	0	46.9	42.1	45.6	142	129	0	33	31
2018	8	4	14	8	8	0.899	-0.121	4.524	0.01	0.007	0	41.3	36.5	55	129	115	0	33	30
2018	8	4	14	18	8	0.919	-0.079	4.521	0.01	0.007	0	40.9	36.1	58.5	128	115	0	33	31
2018	8	4	14	28	8	0.886	-0.062	4.521	0.01	0.007	0	47.3	42.1	40.9	143	129	0	33	31
2018	8	4	14	38	8	0.837	-0.039	4.524	0.01	0.007	0	46.9	42.6	47.7	142	130	0	33	31
2018	8	4	14	48	8	0.876	-0.056	4.518	0.01	0.007	0	49	44.7	42.6	146	135	0	32	31
2018	8	4	14	58	8	0.873	-0.059	4.518	0.01	0.007	0	50.7	46.4	36.5	151	139	0	33	31
2018	8	4	15	8	8	0.892	-0.098	4.521	0.01	0.007	0	43.4	37.4	47.7	133	118	0	32	31
2018	8	4	15	18	8	0.833	-0.102	4.521	0.01	0.007	0	43.4	37.4	59.3	133	118	0	32	31
2018	8	4	15	28	8	0.856	-0.062	4.524	0.01	0.007	0	40	32.3	73.1	126	106	0	33	31
2018	8	4	15	38	8	0.85	-0.079	4.521	0.013	0.01	0	41.3	36.1	75.3	129	115	0	33	31
2018	8	4	15	48	8	0.86	-0.082	4.521	0.013	0.01	0	41.7	36.5	76.5	129	116	0	32	31
2018	8	4	15	58	8	0.886	-0.079	4.521	0.01	0.007	0	41.3	36.5	75.3	129	116	0	33	31
2018	8	4	16	8	8	0.863	-0.059	4.518	0.013	0.01	0	43.9	39.1	61.5	135	122	0	33	31
2018	8	4	16	18	8	0.899	-0.105	4.521	0.01	0.007	0	41.3	36.5	76.1	129	116	0	33	31
2018	8	4	16	28	8	0.876	-0.112	4.521	0.01	0.007	0	40.9	36.1	77.8	128	115	0	33	31
2018	8	4	16	38	8	0.902	-0.082	4.521	0.01	0.007	0	40.9	36.5	77	128	115	0	33	30
2018	8	4	16	48	8	0.906	-0.095	4.521	0.016	0.016	0	40.9	36.1	77	128	115	0	33	31
2018	8	4	16	58	8	0.902	-0.062	4.518	0.016	0.016	0	42.1	36.5	66.2	130	116	0	32	31
2018	8	4	17	8	8	0.866	-0.095	4.518	0.01	0.007	0	41.7	36.1	75.3	129	115	0	32	31
2018	8	4	17	18	8	0.892	-0.079	4.518	0.01	0.007	0	41.3	36.5	75.7	128	115	0	32	30
2018	8	4	17	28	8	0.902	-0.108	4.518	0.013	0.01	0	40.9	36.1	76.1	128	115	0	33	31
2018	8	4	17	38	8	0.876	-0.082	4.514	0.01	0.007	0	42.6	37.4	61.5	131	118	0	32	31
2018	8	4	17	48	8	0.879	-0.098	4.518	0.01	0.007	0	41.7	36.5	76.1	129	116	0	32	31
2018	8	4	17	58	8	0.932	-0.082	4.518	0.016	0.013	0	40.9	36.1	75.3	128	115	0	33	31
2018	8	4	18	8	8	0.843	-0.098	4.518	0.01	0.007	0	41.7	36.1	74.8	129	115	0	32	31
2018	8	4	18	18	8	0.869	-0.079	4.518	0.01	0.007	0	41.7	36.1	73.5	129	115	0	32	31
2018	8	4	18	28	8	0.968	-0.092	4.518	0.01	0.007	0	41.3	36.5	74	129	116	0	33	31
2018	8	4	18	38	8	0.873	-0.092	4.518	0.01	0.007	0	41.7	36.5	73.5	129	116	0	32	31
2018	8	4	18	48	8	0.906	-0.079	4.514	0.01	0.007	0	41.7	36.5	72.7	129	116	0	32	31
2018	8	4	18	58	8	0.869	-0.079	4.514	0.01	0.007	0	41.3	36.5	71.8	129	116	0	33	31
2018	8	4	19	8	8	0.863	-0.102	4.514	0.013	0.01	0	41.7	36.1	68.4	130	116	0	33	32
2018	8	4	19	18	8	0.935	-0.098	4.514	0.016	0.013	0	42.1	36.5	74.4	130	116	0	32	31
2018	8	4	19	28	8	0.873	-0.098	4.514	0.01	0.007	0	41.3	36.1	73.1	129	115	0	33	31
2018	8	4	19	38	8	0.899	-0.089	4.514	0.01	0.007	0	41.7	36.5	64.5	129	115	0	32	30
2018	8	4	19	48	8	0.928	-0.079	4.514	0.01	0.007	0	41.3	37	74.4	129	116	0	33	30
2018	8	4	19	58	8	0.889	-0.089	4.511	0.01	0.007	0	42.1	37	66.2	130	116	0	32	30

Reinhackle (0356)

Year	Month	Day	Hour	Minute	Second	VelocityX	VelocityY	Level	StdError1	StdError2	StdError3	SNR1	SNR2	SNR3	SignalAmp1	SignalAmp2	SignalAmp3	Noise1	Noise2
2018	8	4	20	8	8	0.925	-0.082	4.511	0.01	0.007	0	41.7	36.5	72.7	130	116	0	33	31
2018	8	4	20	18	8	0.922	-0.085	4.511	0.013	0.01	0	42.6	37.4	68.8	132	118	0	33	31
2018	8	4	20	28	8	0.889	-0.046	4.511	0.01	0.007	0	43	38.3	67.9	133	120	0	33	31
2018	8	4	20	38	8	0.846	-0.059	4.511	0.01	0.007	0	43.4	38.3	56.8	134	120	0	33	31
2018	8	4	20	48	8	0.856	-0.062	4.511	0.01	0.007	0	43.4	38.7	58.5	134	121	0	33	31
2018	8	4	20	58	8	0.896	-0.085	4.511	0.01	0.007	0	42.6	38.3	70.5	133	120	0	34	31
2018	8	4	21	8	8	0.886	-0.092	4.508	0.013	0.01	0	42.6	38.3	64.5	133	120	0	34	31
2018	8	4	21	18	8	0.876	-0.066	4.508	0.01	0.007	0	43.4	39.1	67.1	134	121	0	33	30
2018	8	4	21	28	8	0.912	-0.062	4.511	0.01	0.007	0	43	38.3	71	133	120	0	33	31
2018	8	4	21	38	8	0.912	-0.085	4.511	0.013	0.01	0	42.6	37.8	69.7	132	119	0	33	31
2018	8	4	21	48	8	0.886	-0.082	4.508	0.013	0.01	0	42.6	37.4	65.4	132	118	0	33	31
2018	8	4	21	58	8	0.886	-0.102	4.508	0.01	0.007	0	42.6	38.3	71.4	132	119	0	33	30
2018	8	4	22	8	8	0.922	-0.062	4.511	0.01	0.007	0	43.4	38.3	71.4	133	119	0	32	30
2018	8	4	22	18	8	0.85	-0.125	4.511	0.01	0.007	0	41.7	37.4	72.7	129	118	0	32	31
2018	8	4	22	28	8	0.909	-0.089	4.511	0.01	0.007	0	42.1	37.4	74	131	118	0	33	31
2018	8	4	22	38	8	0.889	-0.079	4.511	0.01	0.007	0	42.1	37	74	131	117	0	33	31
2018	8	4	22	48	8	0.899	-0.075	4.511	0.01	0.007	0	42.1	37	69.7	131	117	0	33	31
2018	8	4	22	58	8	0.896	-0.069	4.511	0.01	0.007	0	42.1	37	72.7	130	117	0	32	31
2018	8	4	23	8	8	0.879	-0.092	4.511	0.01	0.007	0	42.1	36.5	71.8	130	116	0	32	31
2018	8	4	23	18	8	0.919	-0.105	4.511	0.01	0.007	0	41.7	36.5	58	130	116	0	33	31
2018	8	4	23	28	8	0.909	-0.079	4.511	0.01	0.007	0	41.7	37	65.8	130	117	0	33	31
2018	8	4	23	38	8	0.909	-0.098	4.511	0.01	0.007	0	42.1	36.5	74.4	130	116	0	32	31
2018	8	4	23	48	8	0.879	-0.102	4.511	0.01	0.007	0	41.3	36.5	73.1	129	116	0	33	31
2018	8	4	23	58	8	0.925	-0.095	4.511	0.01	0.007	0	42.1	37	75.3	130	116	0	32	30
2018	8	5	0	8	8	0.869	-0.082	4.511	0.01	0.007	0	41.7	37	74.8	129	116	0	32	30
2018	8	5	0	18	8	0.899	-0.079	4.511	0.01	0.007	0	41.7	37	74.4	130	116	0	33	30
2018	8	5	0	28	8	0.883	-0.095	4.511	0.013	0.01	0	41.7	36.5	74.8	129	116	0	32	31
2018	8	5	0	38	8	0.919	-0.072	4.511	0.01	0.007	0	41.7	36.5	74.4	129	116	0	32	31
2018	8	5	0	48	8	0.912	-0.075	4.511	0.01	0.007	0	41.3	36.5	74.8	129	115	0	33	30
2018	8	5	0	58	8	0.896	-0.095	4.511	0.01	0.007	0	40.9	36.1	75.7	128	115	0	33	31
2018	8	5	1	8	8	0.892	-0.102	4.511	0.01	0.007	0	40.9	36.1	75.7	128	115	0	33	31
2018	8	5	1	18	8	0.896	-0.095	4.511	0.01	0.007	0	40.9	36.1	75.7	128	115	0	33	31
2018	8	5	1	28	8	0.886	-0.056	4.511	0.013	0.01	0	41.3	36.1	74	129	115	0	33	31
2018	8	5	1	38	8	0.892	-0.108	4.511	0.01	0.007	0	40.9	35.3	75.3	128	114	0	33	32
2018	8	5	1	48	8	0.909	-0.092	4.511	0.01	0.007	0	40.9	35.7	74.4	128	114	0	33	31
2018	8	5	1	58	8	0.853	-0.089	4.511	0.01	0.007	0	40.9	36.1	74.8	128	115	0	33	31
2018	8	5	2	8	8	0.896	-0.072	4.511	0.01	0.007	0	40.9	35.7	74.8	128	114	0	33	31
2018	8	5	2	18	8	0.883	-0.125	4.511	0.01	0.007	0	40.9	36.1	76.5	128	115	0	33	31
2018	8	5	2	28	8	0.892	-0.079	4.511	0.01	0.007	0	40.4	35.7	75.3	127	114	0	33	31
2018	8	5	2	38	8	0.866	-0.085	4.511	0.01	0.007	0	41.3	35.7	75.7	128	114	0	32	31
2018	8	5	2	48	8	0.853	-0.098	4.511	0.01	0.007	0	40.4	35.3	76.5	127	113	0	33	31
2018	8	5	2	58	8	0.866	-0.112	4.511	0.01	0.007	0	40.4	35.7	76.5	127	114	0	33	31
2018	8	5	3	8	8	0.856	-0.161	4.511	0.01	0.007	0	36.1	35.3	77.4	117	113	0	33	31
2018	8	5	3	18	8	0.906	-0.089	4.511	0.01	0.007	0	40.4	35.3	77	127	113	0	33	31
2018	8	5	3	28	8	0.922	-0.098	4.511	0.01	0.007	0	40.9	35.3	76.5	127	113	0	32	31
2018	8	5	3	38	8	0.876	-0.118	4.511	0.01	0.007	0	40.4	35.3	76.5	127	113	0	33	31

Reinhackle (0356)

Year	Month	Day	Hour	Minute	Second	VelocityX	VelocityY	Level	StdError1	StdError2	StdError3	SNR1	SNR2	SNR3	SignalAmp1	SignalAmp2	SignalAmp3	Noise1	Noise2
2018	8	5	3	48	8	0.892	-0.112	4.511	0.01	0.007	0	40	35.3	76.5	127	113	0	34	31
2018	8	5	3	58	8	0.909	-0.095	4.511	0.01	0.007	0	40	35.7	76.1	127	113	0	34	30
2018	8	5	4	8	8	0.919	-0.108	4.511	0.01	0.007	0	40.4	35.3	76.1	126	113	0	32	31
2018	8	5	4	18	8	0.876	-0.112	4.511	0.01	0.007	0	40.4	35.3	76.1	127	113	0	33	31
2018	8	5	4	28	8	0.889	-0.098	4.511	0.01	0.007	0	40.9	35.7	76.1	127	114	0	32	31
2018	8	5	4	38	8	0.902	-0.112	4.511	0.01	0.007	0	40.4	35.3	76.1	127	113	0	33	31
2018	8	5	4	48	8	0.912	-0.105	4.511	0.01	0.007	0	40.9	35.7	76.5	128	114	0	33	31
2018	8	5	4	58	8	0.869	-0.075	4.511	0.013	0.01	0	40.4	35.7	76.1	127	114	0	33	31
2018	8	5	5	8	8	0.886	-0.082	4.511	0.01	0.007	0	40.9	36.1	76.1	128	114	0	33	30
2018	8	5	5	18	8	0.889	-0.095	4.511	0.01	0.007	0	40.9	35.7	76.5	128	114	0	33	31
2018	8	5	5	28	8	0.869	-0.092	4.511	0.01	0.007	0	40.4	35.7	76.5	127	114	0	33	31
2018	8	5	5	38	8	0.883	-0.075	4.511	0.013	0.01	0	40.9	35.7	76.1	128	114	0	33	31
2018	8	5	5	48	8	0.876	-0.112	4.511	0.01	0.007	0	40.9	35.7	76.1	128	114	0	33	31
2018	8	5	5	58	8	0.86	-0.092	4.511	0.01	0.007	0	40.9	35.7	76.1	128	114	0	33	31
2018	8	5	6	8	8	0.886	-0.108	4.511	0.01	0.007	0	40.9	35.7	76.1	128	114	0	33	31
2018	8	5	6	18	8	0.906	-0.105	4.511	0.01	0.007	0	41.3	35.7	75.7	128	114	0	32	31
2018	8	5	6	28	8	0.886	-0.098	4.511	0.013	0.01	0	40.9	35.3	76.1	128	114	0	33	32
2018	8	5	6	38	8	0.938	-0.105	4.511	0.01	0.007	0	40.9	35.7	76.1	128	114	0	33	31
2018	8	5	6	48	8	0.863	-0.098	4.511	0.01	0.007	0	40.9	35.7	76.1	128	114	0	33	31
2018	8	5	6	58	8	0.856	-0.095	4.511	0.01	0.007	0	41.3	36.1	76.1	129	115	0	33	31
2018	8	5	7	8	8	0.889	-0.108	4.511	0.01	0.007	0	40.9	35.3	76.1	128	114	0	33	32
2018	8	5	7	18	8	0.906	-0.125	4.511	0.01	0.007	0	40.9	36.1	75.7	128	115	0	33	31
2018	8	5	7	28	8	0.915	-0.085	4.511	0.013	0.01	0	40.9	35.7	75.7	128	114	0	33	31
2018	8	5	7	38	8	0.873	-0.105	4.511	0.01	0.007	0	40.9	36.1	76.5	128	115	0	33	31
2018	8	5	7	48	8	0.896	-0.115	4.511	0.01	0.007	0	41.3	35.7	76.1	128	114	0	32	31
2018	8	5	7	58	8	0.889	-0.082	4.511	0.01	0.007	0	40.9	36.1	74	128	115	0	33	31
2018	8	5	8	8	8	0.869	-0.085	4.511	0.01	0.007	0	40.4	36.1	74.8	128	115	0	34	31
2018	8	5	8	18	8	0.906	-0.089	4.511	0.01	0.007	0	40.9	35.7	75.7	128	115	0	33	32
2018	8	5	8	28	8	0.912	-0.121	4.511	0.01	0.007	0	40.9	35.3	75.3	128	114	0	33	32
2018	8	5	8	38	8	0.876	-0.085	4.511	0.01	0.007	0	40.9	35.7	74.8	128	114	0	33	31
2018	8	5	8	48	8	0.886	-0.118	4.511	0.01	0.007	0	40.9	36.1	75.3	128	115	0	33	31
2018	8	5	8	58	8	0.846	-0.082	4.514	0.01	0.007	0	40.9	36.1	75.7	128	115	0	33	31
2018	8	5	9	8	8	0.906	-0.098	4.511	0.013	0.01	0	40.9	36.1	75.3	128	115	0	33	31
2018	8	5	9	18	8	0.899	-0.118	4.511	0.01	0.007	0	40.9	35.7	75.7	128	114	0	33	31
2018	8	5	9	28	8	0.863	-0.128	4.511	0.01	0.007	0	40.9	36.1	75.7	128	114	0	33	30
2018	8	5	9	38	8	0.896	-0.072	4.511	0.01	0.007	0	40.4	36.1	75.7	128	114	0	34	30
2018	8	5	9	48	8	0.86	-0.095	4.511	0.01	0.007	0	40.9	35.7	76.1	128	114	0	33	31
2018	8	5	9	58	8	0.909	-0.095	4.511	0.01	0.007	0	40.4	36.1	75.3	128	115	0	34	31
2018	8	5	10	8	8	0.899	-0.138	4.514	0.01	0.007	0	40.9	36.1	76.1	128	115	0	33	31
2018	8	5	10	18	8	0.906	-0.092	4.511	0.01	0.007	0	40.9	36.1	75.7	128	115	0	33	31
2018	8	5	10	28	8	0.869	-0.108	4.514	0.013	0.01	0	40.9	35.7	75.7	128	115	0	33	32
2018	8	5	10	38	8	0.86	-0.125	4.511	0.01	0.007	0	40.9	36.1	76.1	128	115	0	33	31
2018	8	5	10	48	8	0.879	-0.121	4.514	0.01	0.007	0	40.9	36.1	76.1	128	115	0	33	31
2018	8	5	10	58	8	0.869	-0.089	4.511	0.01	0.007	0	40.9	35.7	76.5	128	114	0	33	31
2018	8	5	11	8	8	0.925	-0.095	4.514	0.01	0.007	0	40.4	35.7	76.1	127	114	0	33	31
2018	8	5	11	18	8	0.866	-0.075	4.514	0.013	0.01	0	40.9	36.1	76.5	128	115	0	33	31

Reinhackle (0356)

Year	Month	Day	Hour	Minute	Second	VelocityX	VelocityY	Level	StdError1	StdError2	StdError3	SNR1	SNR2	SNR3	SignalAmp1	SignalAmp2	SignalAmp3	Noise1	Noise2
2018	8	5	11	28	8	0.886	-0.089	4.514	0.01	0.007	0	40.9	36.5	76.5	128	115	0	33	30
2018	8	5	11	38	8	0.873	-0.079	4.514	0.01	0.007	0	41.3	36.1	76.5	128	115	0	32	31
2018	8	5	11	48	8	0.883	-0.102	4.514	0.01	0.007	0	40.9	36.1	75.7	128	115	0	33	31
2018	8	5	11	58	8	0.853	-0.072	4.514	0.01	0.007	0	41.3	36.1	77	128	114	0	32	30
2018	8	5	12	8	8	0.876	-0.075	4.514	0.01	0.007	0	40.9	36.5	75.7	128	115	0	33	30
2018	8	5	12	18	8	0.902	-0.089	4.514	0.01	0.007	0	41.3	36.1	77	128	115	0	32	31
2018	8	5	12	28	8	0.906	-0.102	4.511	0.01	0.007	0	40.9	36.1	75.7	128	115	0	33	31
2018	8	5	12	38	8	0.889	-0.095	4.514	0.01	0.007	0	40.9	35.7	75.7	128	115	0	33	32
2018	8	5	12	48	8	0.869	-0.066	4.514	0.01	0.007	0	40.9	36.1	75.3	128	115	0	33	31
2018	8	5	12	58	8	0.879	-0.128	4.514	0.01	0.007	0	40.9	36.1	75.3	128	115	0	33	31
2018	8	5	13	8	8	0.85	-0.062	4.511	0.01	0.007	0	40.9	36.1	77	128	115	0	33	31
2018	8	5	13	18	8	0.869	-0.098	4.514	0.01	0.007	0	41.3	35.7	76.5	129	115	0	33	32
2018	8	5	13	28	8	0.883	-0.108	4.511	0.01	0.007	0	40.9	35.7	76.1	128	115	0	33	32
2018	8	5	13	38	8	0.85	-0.085	4.511	0.01	0.007	0	41.3	37	75.7	129	116	0	33	30
2018	8	5	13	48	8	0.912	-0.118	4.511	0.01	0.007	0	41.7	37.4	68.8	130	118	0	33	31
2018	8	5	13	58	8	0.84	-0.082	4.511	0.01	0.007	0	42.6	37.8	66.7	132	119	0	33	31
2018	8	5	14	8	8	0.833	-0.125	4.508	0.01	0.007	0	41.3	36.5	61.9	130	116	0	34	31
2018	8	5	14	18	8	0.863	-0.082	4.508	0.01	0.007	0	41.3	36.5	67.9	130	116	0	34	31
2018	8	5	14	28	8	0.883	-0.082	4.508	0.013	0.01	0	43.9	39.1	64.5	135	122	0	33	31
2018	8	5	14	38	8	0.892	-0.079	4.508	0.01	0.007	0	41.7	36.5	71.8	130	116	0	33	31
2018	8	5	14	48	8	0.827	-0.089	4.508	0.01	0.007	0	40.9	36.5	73.1	129	116	0	34	31
2018	8	5	14	58	8	0.892	-0.072	4.505	0.01	0.007	0	41.7	36.5	71.4	130	117	0	33	32
2018	8	5	15	8	8	0.85	-0.075	4.505	0.01	0.007	0	42.1	36.5	72.2	130	116	0	32	31
2018	8	5	15	18	8	0.856	-0.062	4.505	0.01	0.007	0	41.3	36.5	72.7	129	116	0	33	31
2018	8	5	15	28	8	0.856	-0.062	4.501	0.01	0.007	0	41.7	37	72.2	130	117	0	33	31
2018	8	5	15	38	8	0.889	-0.069	4.498	0.01	0.007	0	42.1	37	72.7	130	117	0	32	31
2018	8	5	15	48	8	0.869	-0.095	4.495	0.01	0.007	0	41.7	36.5	73.1	130	116	0	33	31
2018	8	5	15	58	8	0.82	-0.112	4.491	0.01	0.007	0	41.7	37	72.7	130	117	0	33	31
2018	8	5	16	8	8	0.896	-0.092	4.491	0.016	0.016	0	41.3	36.5	73.1	129	116	0	33	31
2018	8	5	16	18	8	0.863	-0.092	4.491	0.01	0.007	0	41.3	36.5	73.5	129	116	0	33	31
2018	8	5	16	28	8	0.915	-0.095	4.491	0.01	0.007	0	41.7	36.1	73.5	129	115	0	32	31
2018	8	5	16	38	8	0.879	-0.112	4.491	0.01	0.007	0	41.3	36.5	73.1	129	116	0	33	31
2018	8	5	16	48	8	0.85	-0.085	4.491	0.01	0.007	0	41.3	36.5	74.8	129	115	0	33	30
2018	8	5	16	58	8	0.896	-0.125	4.491	0.01	0.007	0	41.3	36.5	74	129	116	0	33	31
2018	8	5	17	8	8	0.846	-0.085	4.491	0.01	0.007	0	41.3	36.5	73.5	129	116	0	33	31
2018	8	5	17	18	8	0.899	-0.072	4.491	0.01	0.007	0	41.3	36.1	73.1	129	115	0	33	31
2018	8	5	17	28	8	0.889	-0.079	4.488	0.01	0.007	0	40.9	36.1	74	128	115	0	33	31
2018	8	5	17	38	8	0.863	-0.075	4.488	0.01	0.007	0	41.3	36.1	74.8	128	115	0	32	31
2018	8	5	17	48	8	0.843	-0.112	4.488	0.01	0.007	0	41.3	36.5	72.2	128	115	0	32	30
2018	8	5	17	58	8	0.866	-0.072	4.488	0.01	0.007	0	40.9	36.1	73.5	128	115	0	33	31
2018	8	5	18	8	8	0.892	-0.089	4.488	0.01	0.007	0	41.7	36.5	74	129	116	0	32	31
2018	8	5	18	18	8	0.883	-0.069	4.488	0.01	0.007	0	41.3	36.1	74	128	115	0	32	31
2018	8	5	18	28	8	0.912	-0.121	4.488	0.01	0.007	0	41.3	36.1	74.8	128	115	0	32	31
2018	8	5	18	38	8	0.892	-0.098	4.488	0.01	0.007	0	41.3	36.1	75.3	128	115	0	32	31
2018	8	5	18	48	8	0.935	-0.112	4.488	0.01	0.007	0	41.3	36.5	74.8	129	115	0	33	30
2018	8	5	18	58	8	0.876	-0.049	4.488	0.013	0.01	0	41.7	36.1	75.7	129	115	0	32	31

Reinhackle (0356)

Year	Month	Day	Hour	Minute	Second	VelocityX	VelocityY	Level	StdError1	StdError2	StdError3	SNR1	SNR2	SNR3	SignalAmp1	SignalAmp2	SignalAmp3	Noise1	Noise2
2018	8	5	19	8	8	0.883	-0.079	4.488	0.01	0.007	0	40.9	35.3	74.4	128	114	0	33	32
2018	8	5	19	18	8	0.896	-0.075	4.488	0.01	0.007	0	40.9	36.1	75.3	128	115	0	33	31
2018	8	5	19	28	8	0.896	-0.085	4.488	0.01	0.007	0	40.4	36.1	76.1	127	115	0	33	31
2018	8	5	19	38	8	0.919	-0.098	4.488	0.013	0.01	0	40.9	36.1	74.8	128	115	0	33	31
2018	8	5	19	48	8	0.869	-0.072	4.488	0.013	0.01	0	40.9	36.1	75.3	128	115	0	33	31
2018	8	5	19	58	8	0.853	-0.033	4.491	0.01	0.007	0	40.9	30.5	74	128	101	0	33	30
2018	8	5	20	8	8	0.85	-0.062	4.491	0.013	0.01	0	39.6	28.8	53.8	125	98	0	33	31
2018	8	5	20	18	8	0.866	-0.089	4.488	0.01	0.007	0	41.3	36.5	74.8	129	115	0	33	30
2018	8	5	20	28	8	0.899	-0.102	4.488	0.01	0.007	0	41.7	36.5	74	130	116	0	33	31
2018	8	5	20	38	8	0.889	-0.079	4.488	0.01	0.007	0	42.1	36.5	74.8	130	116	0	32	31
2018	8	5	20	48	8	0.856	-0.098	4.488	0.01	0.007	0	41.7	37	75.3	130	116	0	33	30
2018	8	5	20	58	8	0.889	-0.102	4.488	0.01	0.007	0	42.1	36.5	74	130	116	0	32	31
2018	8	5	21	8	8	0.866	-0.059	4.488	0.013	0.01	0	42.1	35.3	74	130	113	0	32	31
2018	8	5	21	18	8	0.909	-0.112	4.488	0.01	0.007	0	41.3	36.5	74.4	129	116	0	33	31
2018	8	5	21	28	8	0.853	-0.105	4.488	0.01	0.007	0	41.3	36.1	73.5	129	116	0	33	32
2018	8	5	21	38	8	0.909	-0.121	4.488	0.01	0.007	0	41.7	36.5	73.5	129	116	0	32	31
2018	8	5	21	48	8	0.869	-0.121	4.488	0.01	0.007	0	40.4	36.1	74.4	126	115	0	32	31
2018	8	5	21	58	8	0.879	-0.079	4.488	0.01	0.007	0	41.3	36.5	74.4	129	116	0	33	31
2018	8	5	22	8	8	0.866	-0.069	4.488	0.013	0.01	0	41.7	36.5	74.4	129	116	0	32	31
2018	8	5	22	18	8	0.896	-0.089	4.488	0.01	0.007	0	40.9	35.7	68.4	128	115	0	33	32
2018	8	5	22	28	8	0.876	-0.082	4.488	0.01	0.007	0	41.7	36.1	74	129	115	0	32	31
2018	8	5	22	38	8	0.902	-0.098	4.488	0.01	0.007	0	41.3	36.1	74.4	129	115	0	33	31
2018	8	5	22	48	8	0.892	-0.105	4.488	0.01	0.007	0	41.3	36.1	73.5	129	115	0	33	31
2018	8	5	22	58	8	0.902	-0.108	4.488	0.013	0.01	0	41.3	36.5	74	129	115	0	33	30
2018	8	5	23	8	8	0.837	-0.049	4.488	0.01	0.007	0	40.9	35.7	73.5	128	115	0	33	32
2018	8	5	23	18	8	0.909	-0.098	4.488	0.01	0.007	0	41.3	36.1	73.1	129	115	0	33	31
2018	8	5	23	28	8	0.869	-0.112	4.488	0.01	0.007	0	41.7	36.1	73.1	129	115	0	32	31
2018	8	5	23	38	8	0.876	-0.085	4.488	0.01	0.007	0	41.3	36.1	73.1	129	115	0	33	31
2018	8	5	23	48	8	0.886	-0.066	4.488	0.01	0.007	0	41.3	36.1	72.7	129	115	0	33	31
2018	8	5	23	58	8	0.876	-0.095	4.491	0.01	0.007	0	42.1	36.1	72.2	130	115	0	32	31
2018	8	6	0	8	8	0.86	-0.102	4.488	0.01	0.007	0	41.3	36.1	73.1	129	115	0	33	31
2018	8	6	0	18	8	0.906	-0.092	4.491	0.01	0.007	0	41.3	36.1	72.7	129	115	0	33	31
2018	8	6	0	28	8	0.906	-0.085	4.495	0.013	0.01	0	40	35.7	72.7	126	114	0	33	31
2018	8	6	0	38	8	0.883	-0.085	4.491	0.01	0.007	0	40.9	35.7	72.7	128	115	0	33	32
2018	8	6	0	48	8	0.85	-0.069	4.495	0.01	0.007	0	40.9	36.5	71.4	129	116	0	34	31
2018	8	6	0	58	8	0.902	-0.098	4.498	0.01	0.007	0	41.3	35.3	73.1	129	114	0	33	32
2018	8	6	1	8	8	0.896	-0.066	4.498	0.013	0.01	0	41.3	36.1	72.7	129	115	0	33	31
2018	8	6	1	18	8	0.853	-0.079	4.498	0.01	0.007	0	41.3	36.1	72.2	129	115	0	33	31
2018	8	6	1	28	8	0.876	-0.085	4.501	0.01	0.007	0	41.3	36.1	72.7	129	115	0	33	31
2018	8	6	1	38	8	0.883	-0.085	4.498	0.01	0.007	0	40.9	36.1	73.1	128	115	0	33	31
2018	8	6	1	48	8	0.876	-0.075	4.501	0.01	0.007	0	41.3	36.1	72.2	129	115	0	33	31
2018	8	6	1	58	8	0.846	-0.112	4.501	0.01	0.007	0	41.7	36.5	72.2	129	115	0	32	30
2018	8	6	2	8	8	0.912	-0.105	4.501	0.01	0.007	0	40.9	35.7	73.5	128	114	0	33	31
2018	8	6	2	18	8	0.909	-0.075	4.501	0.01	0.007	0	40.9	36.1	74	128	115	0	33	31
2018	8	6	2	28	8	0.909	-0.095	4.501	0.01	0.007	0	40.9	35.7	74.4	128	115	0	33	32
2018	8	6	2	38	8	0.925	-0.062	4.501	0.01	0.007	0	40.9	35.7	74.4	128	114	0	33	31

Reinhackle (0356)

Year	Month	Day	Hour	Minute	Second	VelocityX	VelocityY	Level	StdError1	StdError2	StdError3	SNR1	SNR2	SNR3	SignalAmp1	SignalAmp2	SignalAmp3	Noise1	Noise2
2018	8	6	2	48	8	0.856	-0.128	4.501	0.01	0.007	0	40.4	35.7	74.4	128	115	0	34	32
2018	8	6	2	58	8	0.863	-0.095	4.501	0.01	0.007	0	41.7	37.4	74.8	130	117	0	33	30
2018	8	6	3	8	8	0.919	-0.098	4.501	0.01	0.007	0	40.9	36.1	74	129	115	0	34	31
2018	8	6	3	18	8	0.899	-0.108	4.501	0.013	0.01	0	41.3	35.7	74	129	114	0	33	31
2018	8	6	3	28	8	0.869	-0.082	4.501	0.01	0.007	0	40.9	36.1	72.2	128	115	0	33	31
2018	8	6	3	38	8	0.892	-0.092	4.501	0.01	0.007	0	41.7	36.1	74.8	129	115	0	32	31
2018	8	6	3	48	8	0.883	-0.092	4.501	0.013	0.01	0	40.9	35.7	75.3	128	114	0	33	31
2018	8	6	3	58	8	0.837	-0.079	4.501	0.01	0.007	0	40.9	35.7	74	128	114	0	33	31
2018	8	6	4	8	8	0.915	-0.108	4.501	0.01	0.007	0	40.9	36.1	74.8	128	114	0	33	30
2018	8	6	4	18	8	0.876	-0.075	4.501	0.01	0.007	0	40.9	36.1	74.8	128	114	0	33	30
2018	8	6	4	28	8	0.883	-0.128	4.501	0.01	0.007	0	40.4	35.7	75.7	127	114	0	33	31
2018	8	6	4	38	8	0.902	-0.135	4.501	0.01	0.007	0	40.9	35.7	76.1	128	114	0	33	31
2018	8	6	4	48	8	0.853	-0.069	4.501	0.01	0.007	0	40.9	35.7	76.1	128	114	0	33	31
2018	8	6	4	58	8	0.896	-0.066	4.501	0.01	0.007	0	40.9	35.7	76.1	128	114	0	33	31
2018	8	6	5	8	8	0.925	-0.115	4.501	0.013	0.01	0	40.9	35.7	76.1	128	114	0	33	31
2018	8	6	5	18	8	0.902	-0.079	4.501	0.01	0.007	0	40.9	35.7	75.7	128	114	0	33	31
2018	8	6	5	28	8	0.876	-0.125	4.501	0.01	0.007	0	40.9	35.7	76.1	128	114	0	33	31
2018	8	6	5	38	8	0.869	-0.085	4.501	0.01	0.007	0	40.9	35.3	76.5	128	113	0	33	31
2018	8	6	5	48	8	0.879	-0.082	4.501	0.013	0.01	0	40.9	36.1	76.5	128	115	0	33	31
2018	8	6	5	58	8	0.883	-0.082	4.501	0.013	0.01	0	40.9	35.7	75.7	129	115	0	34	32
2018	8	6	6	8	8	0.896	-0.092	4.501	0.01	0.007	0	41.3	36.5	76.1	130	116	0	34	31
2018	8	6	6	18	8	0.886	-0.092	4.501	0.013	0.01	0	41.3	37	76.1	129	116	0	33	30
2018	8	6	6	28	8	0.909	-0.079	4.501	0.01	0.007	0	41.3	36.1	76.1	129	115	0	33	31
2018	8	6	6	38	8	0.906	-0.098	4.501	0.01	0.007	0	41.3	36.1	75.3	129	115	0	33	31
2018	8	6	6	48	8	0.886	-0.102	4.501	0.01	0.007	0	40.4	36.1	75.7	128	115	0	34	31
2018	8	6	6	58	8	0.879	-0.118	4.501	0.01	0.007	0	40.9	35.7	76.5	128	114	0	33	31
2018	8	6	7	8	8	0.892	-0.108	4.501	0.01	0.007	0	40.9	35.7	76.5	128	114	0	33	31
2018	8	6	7	18	8	0.86	-0.062	4.501	0.01	0.007	0	40.4	36.1	76.1	128	115	0	34	31
2018	8	6	7	28	8	0.922	-0.118	4.501	0.013	0.01	0	40.9	36.1	73.5	129	115	0	34	31
2018	8	6	7	38	8	0.935	-0.085	4.501	0.013	0.01	0	41.3	36.1	72.7	129	115	0	33	31
2018	8	6	7	48	8	0.928	-0.095	4.501	0.013	0.01	0	41.3	35.7	74.4	129	114	0	33	31
2018	8	6	7	58	8	0.873	-0.072	4.501	0.01	0.007	0	41.7	36.5	72.7	130	116	0	33	31
2018	8	6	8	8	8	0.912	-0.079	4.501	0.01	0.007	0	41.3	36.5	75.3	129	116	0	33	31
2018	8	6	8	18	8	0.915	-0.082	4.498	0.01	0.007	0	40.9	36.1	76.1	128	115	0	33	31
2018	8	6	8	28	8	0.892	-0.085	4.498	0.01	0.007	0	41.3	36.5	73.5	130	116	0	34	31
2018	8	6	8	38	8	0.899	-0.082	4.498	0.01	0.007	0	41.3	36.1	74	129	116	0	33	32
2018	8	6	8	48	8	0.912	-0.118	4.498	0.01	0.007	0	41.7	36.5	73.1	130	116	0	33	31
2018	8	6	8	58	8	0.856	-0.079	4.498	0.01	0.007	0	41.7	36.1	74	130	116	0	33	32
2018	8	6	9	8	8	0.873	-0.105	4.498	0.01	0.007	0	41.3	37	75.3	130	117	0	34	31
2018	8	6	9	18	8	0.873	-0.105	4.498	0.01	0.007	0	41.3	36.5	74.8	130	116	0	34	31
2018	8	6	9	28	8	0.896	-0.082	4.498	0.01	0.007	0	41.3	36.5	74	129	116	0	33	31
2018	8	6	9	38	8	0.919	-0.092	4.498	0.01	0.007	0	40.9	35.7	75.3	129	115	0	34	32
2018	8	6	9	48	8	0.909	-0.112	4.498	0.013	0.01	0	41.3	36.5	74.8	129	116	0	33	31
2018	8	6	9	58	8	0.899	-0.098	4.498	0.01	0.007	0	41.7	36.5	74.4	130	116	0	33	31
2018	8	6	10	8	8	0.899	-0.115	4.498	0.01	0.007	0	41.7	36.5	74	130	116	0	33	31
2018	8	6	10	18	8	0.892	-0.102	4.498	0.01	0.007	0	41.3	36.5	74.8	129	116	0	33	31

Reinhackle (0356)

Year	Month	Day	Hour	Minute	Second	VelocityX	VelocityY	Level	StdError1	StdError2	StdError3	SNR1	SNR2	SNR3	SignalAmp1	SignalAmp2	SignalAmp3	Noise1	Noise2
2018	8	6	10	28	8	0.889	-0.089	4.498	0.016	0.013	0	41.7	37	74.4	130	117	0	33	31
2018	8	6	10	38	8	0.909	-0.128	4.498	0.01	0.007	0	41.3	36.5	73.5	129	116	0	33	31
2018	8	6	10	48	8	0.906	-0.108	4.495	0.01	0.007	0	41.3	36.5	74	129	116	0	33	31
2018	8	6	10	58	8	0.866	-0.108	4.495	0.01	0.007	0	41.7	36.1	74	130	116	0	33	32
2018	8	6	11	8	8	0.919	-0.128	4.495	0.01	0.007	0	41.3	36.5	72.7	129	116	0	33	31
2018	8	6	11	18	8	0.899	-0.075	4.495	0.01	0.007	0	41.3	36.5	73.1	129	116	0	33	31
2018	8	6	11	28	8	0.896	-0.092	4.491	0.01	0.007	0	42.1	37	72.7	130	117	0	32	31
2018	8	6	11	38	8	0.863	-0.112	4.488	0.01	0.007	0	40.9	36.5	73.1	129	116	0	34	31
2018	8	6	11	48	8	0.863	-0.112	4.482	0.01	0.007	0	41.7	37	71.4	130	117	0	33	31
2018	8	6	11	58	8	0.873	-0.105	4.482	0.01	0.007	0	41.7	36.1	72.2	130	116	0	33	32
2018	8	6	12	8	8	0.856	-0.105	4.482	0.013	0.01	0	41.7	36.5	72.2	130	116	0	33	31
2018	8	6	12	18	8	0.886	-0.072	4.482	0.01	0.007	0	41.7	37	72.7	130	117	0	33	31
2018	8	6	12	28	8	0.853	-0.072	4.482	0.01	0.007	0	41.7	36.5	73.1	130	116	0	33	31
2018	8	6	12	38	8	0.896	-0.089	4.482	0.01	0.007	0	41.7	37	74.4	130	117	0	33	31
2018	8	6	12	48	8	0.869	-0.102	4.482	0.01	0.007	0	41.3	36.5	74	129	116	0	33	31
2018	8	6	12	58	8	0.889	-0.085	4.478	0.01	0.007	0	41.3	36.5	74	129	116	0	33	31
2018	8	6	13	8	8	0.853	-0.105	4.478	0.01	0.007	0	41.3	36.5	73.5	129	116	0	33	31
2018	8	6	13	18	8	0.873	-0.079	4.478	0.01	0.007	0	41.3	36.5	75.3	129	116	0	33	31
2018	8	6	13	28	8	0.879	-0.066	4.478	0.01	0.007	0	41.7	36.1	74.8	129	115	0	32	31
2018	8	6	13	38	8	0.869	-0.095	4.478	0.01	0.007	0	41.3	36.5	75.3	129	116	0	33	31
2018	8	6	13	48	8	0.846	-0.062	4.478	0.01	0.007	0	41.3	37	74	129	116	0	33	30
2018	8	6	13	58	8	0.892	-0.102	4.478	0.01	0.007	0	41.3	36.1	75.3	129	115	0	33	31
2018	8	6	14	8	8	0.873	-0.062	4.478	0.01	0.007	0	41.3	36.5	74.4	129	116	0	33	31
2018	8	6	14	18	8	0.85	-0.085	4.475	0.01	0.007	0	41.3	35.7	76.1	128	115	0	32	32
2018	8	6	14	28	8	0.883	-0.092	4.475	0.01	0.007	0	41.3	36.5	76.1	129	116	0	33	31
2018	8	6	14	38	8	0.912	-0.072	4.475	0.01	0.007	0	40.9	36.1	75.7	128	115	0	33	31
2018	8	6	14	48	8	0.879	-0.049	4.475	0.01	0.007	0	41.3	36.1	76.1	129	115	0	33	31
2018	8	6	14	58	8	0.866	-0.108	4.475	0.013	0.01	0	41.3	35.7	74.4	129	115	0	33	32
2018	8	6	15	8	8	0.902	-0.056	4.475	0.01	0.007	0	41.3	36.1	74.8	129	116	0	33	32
2018	8	6	15	18	8	0.869	-0.098	4.475	0.01	0.007	0	41.3	36.1	74.4	129	115	0	33	31
2018	8	6	15	28	8	0.866	-0.125	4.475	0.01	0.007	0	41.3	36.1	76.5	129	115	0	33	31
2018	8	6	15	38	8	0.86	-0.066	4.475	0.013	0.01	0	41.3	36.5	76.5	129	116	0	33	31
2018	8	6	15	48	8	0.876	-0.095	4.472	0.01	0.007	0	41.3	36.5	75.3	129	115	0	33	30
2018	8	6	15	58	8	0.856	-0.108	4.472	0.01	0.007	0	40.9	35.7	76.5	128	115	0	33	32
2018	8	6	16	8	8	0.883	-0.095	4.472	0.01	0.007	0	40.4	36.1	75.3	128	115	0	34	31
2018	8	6	16	18	8	0.82	-0.066	4.472	0.013	0.01	0	41.3	35.7	74.8	129	115	0	33	32
2018	8	6	16	28	8	0.843	-0.105	4.472	0.01	0.007	0	40.9	36.1	76.1	128	115	0	33	31
2018	8	6	16	38	8	0.86	-0.128	4.472	0.01	0.007	0	40.9	36.1	76.1	128	115	0	33	31
2018	8	6	16	48	8	0.863	-0.079	4.469	0.01	0.007	0	41.3	36.5	73.5	129	116	0	33	31
2018	8	6	16	58	8	0.869	-0.098	4.469	0.013	0.01	0	41.3	37	75.3	129	116	0	33	30
2018	8	6	17	8	8	0.863	-0.115	4.469	0.01	0.007	0	40.9	36.1	74.8	128	115	0	33	31
2018	8	6	17	18	8	0.906	-0.112	4.469	0.01	0.007	0	40.4	35.7	74.8	128	114	0	34	31
2018	8	6	17	28	8	0.86	-0.095	4.469	0.01	0.007	0	40.9	36.5	74.8	128	115	0	33	30
2018	8	6	17	38	8	0.846	-0.108	4.469	0.01	0.007	0	42.1	36.1	74.4	129	115	0	31	31
2018	8	6	17	48	8	0.846	-0.112	4.469	0.01	0.007	0	41.3	35.7	74.4	128	114	0	32	31
2018	8	6	17	58	8	0.899	-0.102	4.465	0.01	0.007	0	40.9	36.1	74.4	128	115	0	33	31

Reinhackle (0356)

Year	Month	Day	Hour	Minute	Second	VelocityX	VelocityY	Level	StdError1	StdError2	StdError3	SNR1	SNR2	SNR3	SignalAmp1	SignalAmp2	SignalAmp3	Noise1	Noise2
2018	8	6	18	8	8	0.846	-0.105	4.469	0.01	0.007	0	41.3	35.7	74	128	114	0	32	31
2018	8	6	18	18	8	0.876	-0.079	4.465	0.013	0.01	0	41.3	36.1	73.5	128	114	0	32	30
2018	8	6	18	28	8	0.863	-0.095	4.465	0.01	0.007	0	41.3	35.7	74	128	114	0	32	31
2018	8	6	18	38	8	0.846	-0.102	4.465	0.01	0.007	0	40.9	36.1	73.5	128	115	0	33	31
2018	8	6	18	48	8	0.873	-0.079	4.465	0.013	0.01	0	40.9	36.5	73.1	128	115	0	33	30
2018	8	6	18	58	8	0.915	-0.128	4.465	0.01	0.007	0	40.9	36.1	72.7	128	115	0	33	31
2018	8	6	19	8	8	0.883	-0.085	4.465	0.01	0.007	0	41.3	36.1	73.5	128	114	0	32	30
2018	8	6	19	18	8	0.853	-0.089	4.465	0.01	0.007	0	40.9	35.7	72.7	128	114	0	33	31
2018	8	6	19	28	8	0.863	-0.085	4.465	0.01	0.007	0	41.3	35.7	72.7	128	114	0	32	31
2018	8	6	19	38	8	0.883	-0.075	4.465	0.01	0.007	0	40.9	35.3	73.5	128	114	0	33	32
2018	8	6	19	48	8	0.876	-0.089	4.465	0.01	0.007	0	41.3	36.1	72.7	128	115	0	32	31
2018	8	6	19	58	8	0.892	-0.095	4.465	0.01	0.007	0	41.7	36.1	72.2	129	115	0	32	31
2018	8	6	20	8	8	0.856	-0.075	4.465	0.01	0.007	0	41.3	36.5	73.1	129	115	0	33	30
2018	8	6	20	18	8	0.837	-0.098	4.465	0.013	0.01	0	41.3	36.5	71.8	129	116	0	33	31
2018	8	6	20	28	8	0.896	-0.085	4.465	0.01	0.007	0	41.7	37	72.7	130	117	0	33	31
2018	8	6	20	38	8	0.866	-0.085	4.465	0.01	0.007	0	41.7	36.5	73.1	130	116	0	33	31
2018	8	6	20	48	8	0.873	-0.079	4.465	0.01	0.007	0	41.7	36.5	72.7	130	116	0	33	31
2018	8	6	20	58	8	0.85	-0.095	4.465	0.013	0.01	0	41.7	36.5	72.7	130	116	0	33	31
2018	8	6	21	8	8	0.873	-0.102	4.465	0.01	0.007	0	41.7	37.4	73.1	130	117	0	33	30
2018	8	6	21	18	8	0.892	-0.105	4.465	0.01	0.007	0	40	36.5	73.5	127	116	0	34	31
2018	8	6	21	28	8	0.922	-0.102	4.465	0.01	0.007	0	41.3	36.1	72.2	129	115	0	33	31
2018	8	6	21	38	8	0.883	-0.125	4.465	0.013	0.01	0	40.9	36.1	73.5	128	115	0	33	31
2018	8	6	21	48	8	0.869	-0.121	4.465	0.013	0.01	0	41.7	36.1	73.5	129	115	0	32	31
2018	8	6	21	58	8	0.876	-0.102	4.465	0.01	0.007	0	40.9	36.1	74.4	128	115	0	33	31
2018	8	6	22	8	8	0.906	-0.112	4.465	0.01	0.007	0	40.9	35.3	72.7	128	113	0	33	31
2018	8	6	22	18	8	0.873	-0.108	4.465	0.01	0.007	0	40.9	35.7	73.1	128	114	0	33	31
2018	8	6	22	28	8	0.906	-0.092	4.465	0.01	0.007	0	40.9	35.7	74.4	128	114	0	33	31
2018	8	6	22	38	8	0.919	-0.095	4.465	0.01	0.007	0	40.9	36.1	74	128	115	0	33	31
2018	8	6	22	48	8	0.938	-0.095	4.465	0.013	0.01	0	40.9	36.1	74.8	128	115	0	33	31
2018	8	6	22	58	8	0.873	-0.092	4.465	0.013	0.01	0	41.3	36.1	74.4	129	115	0	33	31
2018	8	6	23	8	8	0.843	-0.108	4.465	0.01	0.007	0	41.3	36.1	74.4	129	115	0	33	31
2018	8	6	23	18	8	0.863	-0.112	4.465	0.01	0.007	0	41.3	35.7	75.3	128	114	0	32	31
2018	8	6	23	28	8	0.886	-0.089	4.465	0.01	0.007	0	40.9	35.7	74.8	128	114	0	33	31
2018	8	6	23	38	8	0.889	-0.118	4.465	0.01	0.007	0	40.9	35.7	74.8	128	114	0	33	31
2018	8	6	23	48	8	0.896	-0.079	4.465	0.01	0.007	0	40.9	36.1	75.7	128	115	0	33	31
2018	8	6	23	58	8	0.899	-0.102	4.465	0.01	0.007	0	40.9	36.1	74.8	128	115	0	33	31
2018	8	7	0	8	8	0.896	-0.079	4.465	0.01	0.007	0	40.9	36.1	76.1	128	115	0	33	31
2018	8	7	0	18	8	0.876	-0.102	4.465	0.01	0.007	0	41.3	36.1	75.3	129	115	0	33	31
2018	8	7	0	28	8	0.883	-0.075	4.465	0.01	0.007	0	40.9	36.1	75.7	128	115	0	33	31
2018	8	7	0	38	8	0.889	-0.095	4.465	0.01	0.007	0	40.9	35.7	75.3	128	114	0	33	31
2018	8	7	0	48	8	0.892	-0.112	4.465	0.01	0.007	0	41.3	35.7	74.8	129	115	0	33	32
2018	8	7	0	58	8	0.869	-0.095	4.465	0.01	0.007	0	40.4	35.7	76.1	128	114	0	34	31
2018	8	7	1	8	8	0.909	-0.112	4.465	0.01	0.007	0	40.9	36.1	76.1	128	115	0	33	31
2018	8	7	1	18	8	0.81	-0.052	4.472	0.01	0.007	0	39.6	28.8	61.5	125	98	0	33	31
2018	8	7	1	28	8	0.909	-0.108	4.465	0.01	0.007	0	40.9	36.1	77	129	115	0	34	31
2018	8	7	1	38	8	0.899	-0.079	4.465	0.01	0.007	0	41.3	36.1	75.7	129	115	0	33	31

Reinhackle (0356)

Year	Month	Day	Hour	Minute	Second	VelocityX	VelocityY	Level	StdError1	StdError2	StdError3	SNR1	SNR2	SNR3	SignalAmp1	SignalAmp2	SignalAmp3	Noise1	Noise2
2018	8	7	1	48	8	0.86	-0.069	4.465	0.01	0.007	0	41.3	36.5	76.5	129	116	0	33	31
2018	8	7	1	58	8	0.892	-0.079	4.465	0.013	0.01	0	41.3	36.1	76.5	129	115	0	33	31
2018	8	7	2	8	8	0.899	-0.075	4.465	0.013	0.01	0	40.9	35.7	77	128	115	0	33	32
2018	8	7	2	18	8	0.879	-0.098	4.465	0.01	0.007	0	41.3	35.7	76.5	128	114	0	32	31
2018	8	7	2	28	8	0.883	-0.089	4.465	0.01	0.007	0	41.3	36.1	76.1	129	115	0	33	31
2018	8	7	2	38	8	0.879	-0.082	4.465	0.01	0.007	0	40.9	35.7	76.5	128	114	0	33	31
2018	8	7	2	48	8	0.883	-0.095	4.465	0.013	0.01	0	40.9	35.3	76.1	128	114	0	33	32
2018	8	7	2	58	8	0.889	-0.089	4.465	0.01	0.007	0	40.9	35.7	76.5	128	114	0	33	31
2018	8	7	3	8	8	0.873	-0.105	4.465	0.01	0.007	0	40.4	36.1	76.5	128	115	0	34	31
2018	8	7	3	18	8	0.85	-0.089	4.465	0.01	0.007	0	40.9	35.7	76.5	128	115	0	33	32
2018	8	7	3	28	8	0.912	-0.128	4.465	0.01	0.007	0	40	36.1	77	127	114	0	34	30
2018	8	7	3	38	8	0.883	-0.059	4.465	0.01	0.007	0	40.9	35.7	76.1	128	114	0	33	31
2018	8	7	3	48	8	0.915	-0.082	4.465	0.01	0.007	0	40.9	35.7	76.5	128	114	0	33	31
2018	8	7	3	58	8	0.873	-0.089	4.465	0.01	0.007	0	40.4	35.7	76.5	127	114	0	33	31
2018	8	7	4	8	8	0.883	-0.105	4.465	0.01	0.007	0	40.4	35.7	77	127	114	0	33	31
2018	8	7	4	18	8	0.866	-0.095	4.465	0.01	0.007	0	40.4	35.7	76.1	127	114	0	33	31
2018	8	7	4	28	8	0.883	-0.072	4.465	0.01	0.007	0	40.4	35.7	77	127	114	0	33	31
2018	8	7	4	38	8	0.892	-0.108	4.469	0.013	0.01	0	33.5	35.3	54.2	111	112	0	33	30
2018	8	7	4	48	8	0.86	-0.118	4.465	0.01	0.007	0	40	35.7	74.8	127	114	0	34	31
2018	8	7	4	58	8	0.909	-0.108	4.462	0.01	0.007	0	40.4	35.7	76.1	128	114	0	34	31
2018	8	7	5	8	8	0.846	-0.112	4.465	0.01	0.007	0	40	36.1	76.5	127	114	0	34	30
2018	8	7	5	18	8	0.892	-0.092	4.465	0.01	0.007	0	40.4	35.7	75.7	127	114	0	33	31
2018	8	7	5	28	8	0.866	-0.089	4.462	0.01	0.007	0	40.9	35.7	76.1	128	115	0	33	32
2018	8	7	5	38	8	0.883	-0.108	4.465	0.01	0.007	0	40.9	36.1	76.1	128	115	0	33	31
2018	8	7	5	48	8	0.879	-0.043	4.462	0.013	0.01	0	40.9	36.1	76.1	128	115	0	33	31
2018	8	7	5	58	8	0.863	-0.112	4.462	0.013	0.01	0	41.3	36.5	75.7	129	115	0	33	30
2018	8	7	6	8	8	0.909	-0.082	4.462	0.01	0.007	0	40.9	36.1	75.3	128	115	0	33	31
2018	8	7	6	18	8	0.909	-0.056	4.462	0.01	0.007	0	41.3	36.1	76.5	129	115	0	33	31
2018	8	7	6	28	8	0.856	-0.098	4.462	0.01	0.007	0	40.9	35.7	76.1	128	115	0	33	32
2018	8	7	6	38	8	0.892	-0.079	4.462	0.01	0.007	0	41.3	36.1	75.7	128	115	0	32	31
2018	8	7	6	48	8	0.863	-0.112	4.462	0.01	0.007	0	40.9	36.1	75.3	129	115	0	34	31
2018	8	7	6	58	8	0.866	-0.089	4.462	0.01	0.007	0	40.9	36.1	76.1	129	115	0	34	31
2018	8	7	7	8	8	0.85	-0.062	4.462	0.01	0.007	0	41.3	36.5	75.3	129	116	0	33	31
2018	8	7	7	18	8	0.879	-0.069	4.462	0.01	0.007	0	41.3	35.7	76.1	129	115	0	33	32
2018	8	7	7	28	8	0.866	-0.089	4.462	0.01	0.007	0	40.9	36.1	75.3	129	115	0	34	31
2018	8	7	7	38	8	0.915	-0.072	4.462	0.01	0.007	0	40.4	36.1	75.7	128	115	0	34	31
2018	8	7	7	48	8	0.902	-0.095	4.462	0.01	0.007	0	40.9	35.7	75.7	128	114	0	33	31
2018	8	7	7	58	8	0.889	-0.108	4.462	0.01	0.007	0	41.3	36.1	75.3	128	115	0	32	31
2018	8	7	8	8	8	0.906	-0.108	4.462	0.01	0.007	0	41.3	36.1	75.7	129	115	0	33	31
2018	8	7	8	18	8	0.883	-0.075	4.462	0.01	0.007	0	40.9	36.1	75.7	128	115	0	33	31
2018	8	7	8	28	8	0.83	-0.151	4.462	0.013	0.01	0	34.4	36.1	76.1	113	115	0	33	31
2018	8	7	8	38	8	0.892	-0.105	4.462	0.01	0.007	0	40.9	36.1	75.7	129	115	0	34	31
2018	8	7	8	48	8	0.889	-0.102	4.462	0.01	0.007	0	41.7	36.5	76.1	129	116	0	32	31
2018	8	7	8	58	8	0.86	-0.069	4.462	0.01	0.007	0	41.3	36.1	75.7	129	115	0	33	31
2018	8	7	9	8	8	0.902	-0.112	4.462	0.01	0.007	0	41.3	36.1	76.1	128	115	0	32	31
2018	8	7	9	18	8	0.85	-0.098	4.462	0.01	0.007	0	40.9	36.1	76.1	128	115	0	33	31

Reinhackle (0356)

Year	Month	Day	Hour	Minute	Second	VelocityX	VelocityY	Level	StdError1	StdError2	StdError3	SNR1	SNR2	SNR3	SignalAmp1	SignalAmp2	SignalAmp3	Noise1	Noise2
2018	8	7	9	28	8	0.86	-0.105	4.462	0.01	0.007	0	40.4	35.3	75.7	127	114	0	33	32
2018	8	7	9	38	8	0.889	-0.112	4.462	0.01	0.007	0	40.9	36.5	76.1	129	116	0	34	31
2018	8	7	9	48	8	0.823	-0.098	4.462	0.01	0.007	0	41.3	36.1	74.4	129	116	0	33	32
2018	8	7	9	58	8	0.889	-0.108	4.462	0.01	0.007	0	41.3	36.1	76.1	129	115	0	33	31
2018	8	7	10	8	8	0.899	-0.131	4.462	0.01	0.007	0	40.9	35.7	76.1	128	115	0	33	32
2018	8	7	10	18	8	0.863	-0.085	4.462	0.01	0.007	0	40.9	36.1	74.4	128	115	0	33	31
2018	8	7	10	28	8	0.837	-0.102	4.462	0.01	0.007	0	41.3	36.1	74.8	128	115	0	32	31
2018	8	7	10	38	8	0.892	-0.125	4.462	0.01	0.007	0	41.3	36.1	76.5	129	116	0	33	32
2018	8	7	10	48	8	0.896	-0.092	4.462	0.01	0.007	0	41.3	36.5	76.1	129	116	0	33	31
2018	8	7	10	58	8	0.886	-0.069	4.462	0.01	0.007	0	41.3	36.5	76.1	129	116	0	33	31
2018	8	7	11	8	8	0.883	-0.105	4.462	0.01	0.007	0	41.3	37	75.3	130	117	0	34	31
2018	8	7	11	18	8	0.883	-0.105	4.462	0.01	0.007	0	41.3	36.5	77.4	129	116	0	33	31
2018	8	7	11	28	8	0.889	-0.098	4.462	0.013	0.01	0	41.3	36.5	77	129	116	0	33	31
2018	8	7	11	38	8	0.85	-0.098	4.462	0.016	0.013	0	41.3	36.5	75.7	129	116	0	33	31
2018	8	7	11	48	8	0.869	-0.125	4.459	0.013	0.01	0	41.3	36.1	75.3	129	116	0	33	32
2018	8	7	11	58	8	0.873	-0.115	4.459	0.01	0.007	0	40.9	36.5	74.4	129	116	0	34	31
2018	8	7	12	8	8	0.853	-0.062	4.459	0.01	0.007	0	41.3	36.5	73.5	129	116	0	33	31
2018	8	7	12	18	8	0.869	-0.108	4.459	0.01	0.007	0	41.3	36.5	74.4	129	116	0	33	31
2018	8	7	12	28	8	0.86	-0.069	4.459	0.01	0.007	0	41.3	36.5	74	129	116	0	33	31
2018	8	7	12	38	8	0.804	-0.098	4.459	0.013	0.01	0	41.3	36.1	72.7	129	116	0	33	32
2018	8	7	12	48	8	0.889	-0.062	4.455	0.01	0.007	0	41.3	36.5	73.1	129	116	0	33	31
2018	8	7	12	58	8	0.85	-0.085	4.455	0.01	0.007	0	41.3	36.5	73.1	129	116	0	33	31
2018	8	7	13	8	8	0.866	-0.072	4.452	0.013	0.01	0	41.3	36.5	72.2	129	116	0	33	31
2018	8	7	13	18	8	0.876	-0.095	4.446	0.01	0.007	0	40.9	36.1	71.8	128	115	0	33	31
2018	8	7	13	28	8	0.856	-0.105	4.442	0.01	0.007	0	41.3	36.1	72.2	129	115	0	33	31
2018	8	7	13	38	8	0.869	-0.115	4.442	0.013	0.01	0	41.3	36.1	72.2	128	115	0	32	31
2018	8	7	13	48	8	0.86	-0.112	4.442	0.01	0.007	0	40.9	36.1	73.5	128	115	0	33	31
2018	8	7	13	58	8	0.873	-0.098	4.442	0.01	0.007	0	40.9	36.5	73.5	128	116	0	33	31
2018	8	7	14	8	8	0.883	-0.085	4.442	0.01	0.007	0	41.3	36.5	73.1	129	116	0	33	31
2018	8	7	14	18	8	0.879	-0.095	4.439	0.01	0.007	0	41.3	36.5	74.8	129	116	0	33	31
2018	8	7	14	28	8	0.853	-0.062	4.439	0.01	0.007	0	41.7	37	74	130	117	0	33	31
2018	8	7	14	38	8	0.846	-0.082	4.439	0.01	0.007	0	41.3	36.5	69.7	129	116	0	33	31
2018	8	7	14	48	8	0.84	-0.108	4.439	0.01	0.007	0	41.3	36.5	75.3	129	116	0	33	31
2018	8	7	14	58	8	0.827	-0.079	4.436	0.01	0.007	0	41.3	36.5	73.1	129	116	0	33	31
2018	8	7	15	8	8	0.837	-0.079	4.436	0.01	0.007	0	40.9	35.7	68.8	128	114	0	33	31
2018	8	7	15	18	8	0.869	-0.128	4.436	0.01	0.007	0	41.3	36.5	74	128	116	0	32	31
2018	8	7	15	28	8	0.833	-0.085	4.436	0.01	0.007	0	41.3	36.5	74	129	116	0	33	31
2018	8	7	15	38	8	0.883	-0.095	4.436	0.013	0.01	0	40.9	36.5	75.3	129	116	0	34	31
2018	8	7	15	48	8	0.85	-0.125	4.436	0.013	0.01	0	41.3	36.1	76.1	129	115	0	33	31
2018	8	7	15	58	8	0.899	-0.092	4.436	0.01	0.007	0	41.3	36.1	76.1	128	115	0	32	31
2018	8	7	16	8	8	0.869	-0.082	4.436	0.01	0.007	0	41.3	36.5	74.4	129	116	0	33	31
2018	8	7	16	18	8	0.86	-0.118	4.436	0.01	0.007	0	40.9	36.1	70.1	128	115	0	33	31
2018	8	7	16	28	8	0.846	-0.062	4.432	0.016	0.013	0	41.7	37	71	130	117	0	33	31
2018	8	7	16	38	8	0.84	-0.098	4.432	0.01	0.007	0	41.7	36.1	71.4	129	115	0	32	31
2018	8	7	16	48	8	0.817	-0.118	4.432	0.01	0.007	0	33.5	36.5	74.4	111	116	0	33	31
2018	8	7	16	58	8	0.856	-0.105	4.432	0.013	0.01	0	41.3	36.5	73.1	129	116	0	33	31

Reinhackle (0356)

Year	Month	Day	Hour	Minute	Second	VelocityX	VelocityY	Level	StdError1	StdError2	StdError3	SNR1	SNR2	SNR3	SignalAmp1	SignalAmp2	SignalAmp3	Noise1	Noise2
2018	8	7	17	8	8	0.85	-0.112	4.432	0.01	0.007	0	40.9	36.1	75.7	128	115	0	33	31
2018	8	7	17	18	8	0.889	-0.105	4.432	0.01	0.007	0	40.9	36.1	73.5	128	115	0	33	31
2018	8	7	17	28	8	0.869	-0.082	4.429	0.013	0.01	0	40.9	36.1	71	128	115	0	33	31
2018	8	7	17	38	8	0.817	-0.085	4.429	0.01	0.007	0	41.3	35.7	75.3	128	114	0	32	31
2018	8	7	17	48	8	0.82	-0.098	4.429	0.01	0.007	0	41.3	36.1	74	128	115	0	32	31
2018	8	7	17	58	8	0.85	-0.085	4.429	0.01	0.007	0	40.9	35.7	75.3	128	114	0	33	31
2018	8	7	18	8	8	0.866	-0.095	4.429	0.01	0.007	0	41.3	35.7	76.1	128	114	0	32	31
2018	8	7	18	18	8	0.827	-0.066	4.429	0.01	0.007	0	40.4	35.7	75.7	127	114	0	33	31
2018	8	7	18	28	8	0.866	-0.085	4.429	0.01	0.007	0	40.9	35.7	73.5	128	114	0	33	31
2018	8	7	18	38	8	0.863	-0.062	4.426	0.01	0.007	0	40.9	35.7	74	128	114	0	33	31
2018	8	7	18	48	8	0.879	-0.089	4.426	0.01	0.007	0	40.4	35.7	75.3	127	114	0	33	31
2018	8	7	18	58	8	0.869	-0.082	4.426	0.01	0.007	0	40.4	35.7	75.3	127	114	0	33	31
2018	8	7	19	8	8	0.85	-0.095	4.429	0.01	0.007	0	40	33.1	71	126	108	0	33	31
2018	8	7	19	18	8	0.869	-0.095	4.426	0.01	0.007	0	40.4	35.7	74	127	114	0	33	31
2018	8	7	19	28	8	0.896	-0.098	4.426	0.013	0.01	0	40.9	36.1	74	128	115	0	33	31
2018	8	7	19	38	8	0.879	-0.089	4.426	0.01	0.007	0	40.9	35.7	74	128	114	0	33	31
2018	8	7	19	48	8	0.846	-0.082	4.426	0.01	0.007	0	40.9	36.1	71.8	128	114	0	33	30
2018	8	7	19	58	8	0.846	-0.105	4.426	0.01	0.007	0	38.7	35.7	69.7	123	115	0	33	32
2018	8	7	20	8	8	0.856	-0.059	4.432	0.01	0.007	0	41.3	33.1	72.2	129	109	0	33	32
2018	8	7	20	18	8	0.82	-0.062	4.426	0.01	0.007	0	41.3	32.3	62.8	128	106	0	32	31
2018	8	7	20	28	8	0.837	-0.056	4.423	0.01	0.007	0	42.6	37.8	67.1	132	119	0	33	31
2018	8	7	20	38	8	0.912	-0.095	4.423	0.01	0.007	0	42.6	37.4	68.4	132	118	0	33	31
2018	8	7	20	48	8	0.86	-0.059	4.426	0.01	0.007	0	42.6	36.1	73.1	132	115	0	33	31
2018	8	7	20	58	8	0.869	-0.072	4.426	0.01	0.007	0	42.6	37.4	72.7	132	118	0	33	31
2018	8	7	21	8	8	0.873	-0.095	4.426	0.01	0.007	0	42.1	37.4	74.4	131	117	0	33	30
2018	8	7	21	18	8	0.876	-0.095	4.426	0.01	0.007	0	41.7	37	73.5	130	117	0	33	31
2018	8	7	21	28	8	0.863	-0.112	4.426	0.01	0.007	0	41.7	36.5	73.5	130	116	0	33	31
2018	8	7	21	38	8	0.85	-0.085	4.426	0.01	0.007	0	42.1	36.5	73.1	130	116	0	32	31
2018	8	7	21	48	8	0.86	-0.108	4.423	0.01	0.007	0	42.1	36.5	73.5	130	116	0	32	31
2018	8	7	21	58	8	0.856	-0.108	4.423	0.01	0.007	0	41.3	36.5	72.7	129	116	0	33	31
2018	8	7	22	8	8	0.856	-0.108	4.423	0.01	0.007	0	41.3	36.5	73.1	129	115	0	33	30
2018	8	7	22	18	8	0.856	-0.102	4.423	0.01	0.007	0	41.3	36.1	74	129	115	0	33	31
2018	8	7	22	28	8	0.879	-0.138	4.423	0.01	0.007	0	41.3	36.1	74	129	115	0	33	31
2018	8	7	22	38	8	0.84	-0.033	4.426	0.01	0.007	0	41.7	29.7	74.4	129	100	0	32	31
2018	8	7	22	48	8	0.843	-0.075	4.426	0.01	0.007	0	41.3	36.1	74.4	129	115	0	33	31
2018	8	7	22	58	8	0.856	-0.069	4.426	0.013	0.01	0	41.3	34.4	71.4	129	110	0	33	30
2018	8	7	23	8	8	0.892	-0.095	4.426	0.01	0.007	0	41.3	36.5	75.3	129	116	0	33	31
2018	8	7	23	18	8	0.84	-0.066	4.423	0.01	0.007	0	41.3	36.1	74.4	129	115	0	33	31
2018	8	7	23	28	8	0.899	-0.069	4.423	0.01	0.007	0	41.3	36.1	75.3	129	115	0	33	31
2018	8	7	23	38	8	0.853	-0.095	4.423	0.01	0.007	0	41.3	36.1	74	129	115	0	33	31
2018	8	7	23	48	8	0.866	-0.059	4.423	0.01	0.007	0	41.3	36.5	74.8	129	116	0	33	31
2018	8	7	23	58	8	0.853	-0.125	4.423	0.01	0.007	0	41.3	36.1	71.4	129	115	0	33	31
2018	8	8	0	8	8	0.863	-0.098	4.426	0.01	0.007	0	40.9	35.3	75.3	128	114	0	33	32
2018	8	8	0	18	8	0.84	-0.098	4.423	0.01	0.007	0	41.3	36.1	74.4	129	115	0	33	31
2018	8	8	0	28	8	0.863	-0.089	4.426	0.01	0.007	0	41.7	36.1	75.3	129	115	0	32	31
2018	8	8	0	38	8	0.853	-0.095	4.423	0.01	0.007	0	40.9	35.7	76.1	128	114	0	33	31

Reinhackle (0356)

Year	Month	Day	Hour	Minute	Second	VelocityX	VelocityY	Level	StdError1	StdError2	StdError3	SNR1	SNR2	SNR3	SignalAmp1	SignalAmp2	SignalAmp3	Noise1	Noise2
2018	8	8	0	48	8	0.863	-0.105	4.426	0.013	0.01	0	41.7	36.5	75.7	130	116	0	33	31
2018	8	8	0	58	8	0.886	-0.108	4.423	0.01	0.007	0	40.9	35.7	75.7	128	114	0	33	31
2018	8	8	1	8	8	0.889	-0.082	4.426	0.01	0.007	0	40.9	35.7	75.7	128	114	0	33	31
2018	8	8	1	18	8	0.853	-0.062	4.423	0.01	0.007	0	40.9	35.3	75.3	128	114	0	33	32
2018	8	8	1	28	8	0.873	-0.125	4.426	0.01	0.007	0	40.9	35.7	76.1	128	114	0	33	31
2018	8	8	1	38	8	0.856	-0.079	4.423	0.01	0.007	0	40.4	35.7	76.1	128	114	0	34	31
2018	8	8	1	48	8	0.866	-0.131	4.423	0.01	0.007	0	40.9	35.7	75.3	128	114	0	33	31
2018	8	8	1	58	8	0.856	-0.112	4.426	0.01	0.007	0	41.3	35.7	76.1	129	114	0	33	31
2018	8	8	2	8	8	0.873	-0.105	4.426	0.01	0.007	0	40.9	35.3	75.3	128	114	0	33	32
2018	8	8	2	18	8	0.846	-0.098	4.426	0.01	0.007	0	40.9	35.7	75.3	128	114	0	33	31
2018	8	8	2	28	8	0.85	-0.092	4.423	0.01	0.007	0	40.9	35.7	75.3	128	114	0	33	31
2018	8	8	2	38	8	0.863	-0.141	4.423	0.01	0.007	0	39.1	35.3	75.7	124	114	0	33	32
2018	8	8	2	48	8	0.846	-0.095	4.426	0.01	0.007	0	40.9	35.7	76.5	128	114	0	33	31
2018	8	8	2	58	8	0.886	-0.062	4.423	0.01	0.007	0	40.9	35.7	76.5	128	114	0	33	31
2018	8	8	3	8	8	0.942	-0.079	4.423	0.01	0.007	0	40.4	35.7	77.4	127	114	0	33	31
2018	8	8	3	18	8	0.856	-0.072	4.423	0.01	0.007	0	40.9	35.7	76.5	128	114	0	33	31
2018	8	8	3	28	8	0.879	-0.128	4.426	0.01	0.007	0	40.4	35.3	77	127	113	0	33	31
2018	8	8	3	38	8	0.869	-0.092	4.423	0.01	0.007	0	40	35.3	77	127	114	0	34	32
2018	8	8	3	48	8	0.876	-0.062	4.423	0.01	0.007	0	40.4	35.7	76.1	127	114	0	33	31
2018	8	8	3	58	8	0.883	-0.089	4.423	0.01	0.007	0	40.4	35.7	77.4	128	114	0	34	31
2018	8	8	4	8	8	0.873	-0.098	4.423	0.01	0.007	0	40.9	35.7	75.7	128	114	0	33	31
2018	8	8	4	18	8	0.889	-0.105	4.423	0.01	0.007	0	40.4	35.3	76.1	127	113	0	33	31
2018	8	8	4	28	8	0.889	-0.115	4.423	0.01	0.007	0	40.4	35.3	77	127	113	0	33	31
2018	8	8	4	38	8	0.892	-0.102	4.423	0.01	0.007	0	40.9	35.7	75.7	128	114	0	33	31
2018	8	8	4	48	8	0.863	-0.105	4.423	0.01	0.007	0	40.4	35.7	76.5	127	114	0	33	31
2018	8	8	4	58	8	0.853	-0.062	4.423	0.013	0.01	0	40	35.3	77	127	113	0	34	31
2018	8	8	5	8	8	0.919	-0.085	4.423	0.01	0.007	0	40.4	35.7	77	127	114	0	33	31
2018	8	8	5	18	8	0.876	-0.089	4.423	0.01	0.007	0	40.4	35.3	76.1	127	114	0	33	32
2018	8	8	5	28	8	0.833	-0.056	4.423	0.01	0.007	0	40.9	36.1	77	128	115	0	33	31
2018	8	8	5	38	8	0.85	-0.138	4.423	0.01	0.007	0	40.9	35.7	76.5	128	114	0	33	31
2018	8	8	5	48	8	0.896	-0.069	4.423	0.01	0.007	0	40.9	35.7	76.1	128	115	0	33	32
2018	8	8	5	58	8	0.876	-0.135	4.423	0.01	0.007	0	41.3	36.1	76.1	129	115	0	33	31
2018	8	8	6	8	8	0.873	-0.108	4.423	0.01	0.007	0	41.3	35.7	75.7	129	115	0	33	32
2018	8	8	6	18	8	0.86	-0.108	4.423	0.013	0.01	0	41.3	35.3	75.3	129	114	0	33	32
2018	8	8	6	28	8	0.873	-0.092	4.419	0.01	0.007	0	41.3	36.1	76.5	128	115	0	32	31
2018	8	8	6	38	8	0.899	-0.108	4.423	0.01	0.007	0	40.9	35.3	76.1	128	114	0	33	32
2018	8	8	6	48	8	0.883	-0.082	4.419	0.01	0.007	0	40.9	35.7	76.1	128	114	0	33	31
2018	8	8	6	58	8	0.853	-0.118	4.419	0.01	0.007	0	40.4	35.3	77	128	114	0	34	32
2018	8	8	7	8	8	0.886	-0.102	4.419	0.01	0.007	0	40.4	35.3	77	127	113	0	33	31
2018	8	8	7	18	8	0.823	-0.089	4.419	0.01	0.007	0	40.4	35.3	76.5	127	113	0	33	31
2018	8	8	7	28	8	0.886	-0.098	4.419	0.01	0.007	0	40.4	35.7	76.1	127	114	0	33	31
2018	8	8	7	38	8	0.896	-0.079	4.419	0.01	0.007	0	40.9	36.1	77	128	115	0	33	31
2018	8	8	7	48	8	0.84	-0.082	4.419	0.01	0.007	0	40.4	35.7	76.1	128	115	0	34	32
2018	8	8	7	58	8	0.883	-0.089	4.419	0.013	0.01	0	41.3	36.1	76.1	128	115	0	32	31
2018	8	8	8	8	8	0.889	-0.095	4.419	0.01	0.007	0	40.4	35.3	77	128	114	0	34	32
2018	8	8	8	18	8	0.886	-0.108	4.419	0.01	0.007	0	40.9	35.7	76.5	128	114	0	33	31

Reinhackle (0356)

Year	Month	Day	Hour	Minute	Second	VelocityX	VelocityY	Level	StdError1	StdError2	StdError3	SNR1	SNR2	SNR3	SignalAmp1	SignalAmp2	SignalAmp3	Noise1	Noise2	
2018	8	8	8	8	28	8	0.837	-0.118	4.419	0.01	0.007	0	40.9	35.7	76.5	128	115	0	33	32
2018	8	8	8	38	8	0.889	-0.098	4.419	0.01	0.007	0	40.9	36.1	76.5	129	115	0	34	31	
2018	8	8	8	48	8	0.873	-0.089	4.419	0.01	0.007	0	41.3	36.1	76.5	129	115	0	33	31	
2018	8	8	8	58	8	0.856	-0.082	4.419	0.01	0.007	0	40.9	36.1	76.1	129	115	0	34	31	
2018	8	8	9	8	8	0.892	-0.105	4.419	0.01	0.007	0	40.9	36.1	76.1	129	115	0	34	31	
2018	8	8	9	18	8	0.83	-0.092	4.419	0.016	0.013	0	41.3	36.5	76.5	129	116	0	33	31	
2018	8	8	9	28	8	0.853	-0.128	4.419	0.01	0.007	0	41.3	36.5	75.7	129	116	0	33	31	
2018	8	8	9	38	8	0.846	-0.085	4.419	0.01	0.007	0	41.3	36.5	77	129	116	0	33	31	
2018	8	8	9	48	8	0.86	-0.121	4.419	0.01	0.007	0	40.9	36.1	75.7	129	115	0	34	31	
2018	8	8	9	58	8	0.889	-0.098	4.419	0.01	0.007	0	41.3	37	76.5	130	117	0	34	31	
2018	8	8	10	8	8	0.843	-0.121	4.419	0.013	0.01	0	41.3	36.5	76.5	130	116	0	34	31	
2018	8	8	10	18	8	0.81	-0.095	4.419	0.01	0.007	0	41.3	36.5	76.1	129	116	0	33	31	
2018	8	8	10	28	8	0.86	-0.089	4.419	0.01	0.007	0	41.7	36.5	76.1	130	117	0	33	32	
2018	8	8	10	38	8	0.853	-0.092	4.419	0.01	0.007	0	41.7	37	76.1	130	117	0	33	31	
2018	8	8	10	48	8	0.873	-0.105	4.419	0.013	0.01	0	41.3	36.5	75.7	130	117	0	34	32	
2018	8	8	10	58	8	0.83	-0.095	4.416	0.013	0.01	0	41.7	36.5	75.3	130	116	0	33	31	
2018	8	8	11	8	8	0.866	-0.095	4.416	0.01	0.007	0	41.7	36.5	75.3	130	116	0	33	31	
2018	8	8	11	18	8	0.85	-0.082	4.416	0.01	0.007	0	41.7	36.5	74.8	130	117	0	33	32	
2018	8	8	11	28	8	0.827	-0.108	4.416	0.01	0.007	0	40.9	36.5	73.1	129	116	0	34	31	
2018	8	8	11	38	8	0.83	-0.128	4.413	0.01	0.007	0	40.9	36.5	71	129	116	0	34	31	
2018	8	8	11	48	8	0.863	-0.079	4.413	0.01	0.007	0	41.7	37	71.4	130	117	0	33	31	
2018	8	8	11	58	8	0.837	-0.112	4.413	0.013	0.01	0	41.7	37	72.2	130	117	0	33	31	
2018	8	8	12	8	8	0.84	-0.112	4.403	0.01	0.007	0	41.7	37	66.2	130	117	0	33	31	
2018	8	8	12	18	8	0.863	-0.105	4.403	0.013	0.01	0	40.9	37	69.2	128	117	0	33	31	
2018	8	8	12	28	8	0.833	-0.089	4.4	0.01	0.007	0	42.1	37	64.5	131	117	0	33	31	
2018	8	8	12	38	8	0.82	-0.102	4.4	0.013	0.01	0	41.7	37	70.5	130	117	0	33	31	
2018	8	8	12	48	8	0.86	-0.043	4.4	0.01	0.007	0	42.1	37.4	65.8	131	118	0	33	31	
2018	8	8	12	58	8	0.85	-0.098	4.4	0.01	0.007	0	41.7	37	71	130	117	0	33	31	
2018	8	8	13	8	8	0.837	-0.039	4.396	0.01	0.007	0	42.1	37.4	66.7	131	118	0	33	31	
2018	8	8	13	18	8	0.827	-0.102	4.396	0.01	0.007	0	41.7	37	75.3	131	117	0	34	31	
2018	8	8	13	28	8	0.846	-0.098	4.396	0.01	0.007	0	42.1	37.4	72.2	131	118	0	33	31	
2018	8	8	13	38	8	0.833	-0.079	4.396	0.01	0.007	0	41.7	37.4	64.5	131	118	0	34	31	
2018	8	8	13	48	8	0.784	-0.105	4.393	0.01	0.007	0	42.1	37.4	67.1	131	118	0	33	31	
2018	8	8	13	58	8	0.856	-0.115	4.393	0.01	0.007	0	42.1	37.4	66.2	131	118	0	33	31	
2018	8	8	14	8	8	0.866	-0.112	4.393	0.01	0.007	0	42.6	37.4	65.8	132	118	0	33	31	
2018	8	8	14	18	8	0.814	-0.066	4.393	0.01	0.007	0	42.1	37	58	131	117	0	33	31	
2018	8	8	14	28	8	0.85	-0.118	4.393	0.01	0.007	0	42.1	37.4	73.1	131	118	0	33	31	
2018	8	8	14	38	8	0.866	-0.102	4.393	0.01	0.007	0	42.1	37.4	64.9	131	118	0	33	31	
2018	8	8	14	48	8	0.817	-0.085	4.393	0.01	0.007	0	42.6	37	62.8	132	118	0	33	32	
2018	8	8	14	58	8	0.81	-0.092	4.39	0.01	0.007	0	42.1	37.4	67.5	131	118	0	33	31	
2018	8	8	15	8	8	0.86	-0.069	4.39	0.01	0.007	0	42.1	37.4	72.7	131	118	0	33	31	
2018	8	8	15	18	8	0.823	-0.079	4.39	0.01	0.007	0	41.7	37.4	72.7	131	118	0	34	31	
2018	8	8	15	28	8	0.869	-0.102	4.39	0.01	0.007	0	41.3	37	74.4	130	117	0	34	31	
2018	8	8	15	38	8	0.863	-0.089	4.39	0.01	0.007	0	42.1	37	76.1	131	117	0	33	31	
2018	8	8	15	48	8	0.817	-0.115	4.386	0.01	0.007	0	41.7	37	75.7	130	117	0	33	31	
2018	8	8	15	58	8	0.863	-0.082	4.386	0.01	0.007	0	41.7	36.5	75.3	130	116	0	33	31	

Reinhackle (0356)

Year	Month	Day	Hour	Minute	Second	VelocityX	VelocityY	Level	StdError1	StdError2	StdError3	SNR1	SNR2	SNR3	SignalAmp1	SignalAmp2	SignalAmp3	Noise1	Noise2
2018	8	8	16	8	8	0.83	-0.072	4.386	0.01	0.007	0	41.7	37	71.4	130	117	0	33	31
2018	8	8	16	18	8	0.85	-0.062	4.383	0.01	0.007	0	41.7	37	71.8	130	117	0	33	31
2018	8	8	16	28	8	0.827	-0.095	4.383	0.01	0.007	0	41.7	37	72.7	130	117	0	33	31
2018	8	8	16	38	8	0.863	-0.112	4.38	0.01	0.007	0	41.7	37	67.9	130	117	0	33	31
2018	8	8	16	48	8	0.84	-0.085	4.38	0.01	0.007	0	41.7	37	68.8	130	117	0	33	31
2018	8	8	16	58	8	0.856	-0.085	4.377	0.01	0.007	0	41.7	37	73.1	130	117	0	33	31
2018	8	8	17	8	8	0.827	-0.079	4.38	0.01	0.007	0	40.4	36.5	66.7	126	116	0	32	31
2018	8	8	17	18	8	0.86	-0.069	4.37	0.01	0.007	0	41.7	36.5	71	129	116	0	32	31
2018	8	8	17	28	8	0.853	-0.095	4.367	0.01	0.007	0	41.7	36.5	73.5	130	116	0	33	31
2018	8	8	17	38	8	0.856	-0.056	4.367	0.013	0.01	0	41.7	36.5	73.1	130	116	0	33	31
2018	8	8	17	48	8	0.892	-0.108	4.367	0.01	0.007	0	41.3	36.1	72.7	129	115	0	33	31
2018	8	8	17	58	8	0.863	-0.066	4.367	0.01	0.007	0	41.7	36.5	73.5	130	116	0	33	31
2018	8	8	18	8	8	0.85	-0.118	4.367	0.01	0.007	0	41.3	36.5	73.5	129	116	0	33	31
2018	8	8	18	18	8	0.856	-0.092	4.364	0.01	0.007	0	41.3	36.5	74.8	130	116	0	34	31
2018	8	8	18	28	8	0.827	-0.079	4.364	0.013	0.01	0	41.3	36.1	74.8	129	115	0	33	31
2018	8	8	18	38	8	0.814	-0.082	4.364	0.01	0.007	0	40.9	36.5	74.4	129	116	0	34	31
2018	8	8	18	48	8	0.856	-0.108	4.364	0.01	0.007	0	41.3	36.5	75.3	129	116	0	33	31
2018	8	8	18	58	8	0.725	0	4.364	0.01	0.007	0	41.3	25.4	74.4	129	90	0	33	31
2018	8	8	19	8	8	0.85	-0.085	4.364	0.013	0.01	0	41.3	36.5	73.1	130	116	0	34	31
2018	8	8	19	18	8	0.85	-0.069	4.36	0.01	0.007	0	41.3	36.5	75.3	129	116	0	33	31
2018	8	8	19	28	8	0.84	-0.082	4.36	0.01	0.007	0	41.3	36.5	74	129	116	0	33	31
2018	8	8	19	38	8	0.863	-0.098	4.364	0.01	0.007	0	41.3	36.1	75.7	129	116	0	33	32
2018	8	8	19	48	8	0.84	-0.108	4.36	0.01	0.007	0	41.7	36.1	75.7	129	116	0	32	32
2018	8	8	19	58	8	0.863	-0.072	4.36	0.01	0.007	0	40.9	36.5	74.8	129	116	0	34	31
2018	8	8	20	8	8	0.843	-0.095	4.36	0.01	0.007	0	41.7	37	75.3	130	116	0	33	30
2018	8	8	20	18	8	0.83	-0.115	4.36	0.01	0.007	0	41.7	37	75.7	130	117	0	33	31
2018	8	8	20	28	8	0.879	-0.154	4.36	0.01	0.007	0	42.1	36.5	75.3	130	117	0	32	32
2018	8	8	20	38	8	0.889	-0.092	4.36	0.013	0.01	0	42.1	37	74.8	130	117	0	32	31
2018	8	8	20	48	8	0.856	-0.075	4.36	0.01	0.007	0	42.1	37	75.7	130	117	0	32	31
2018	8	8	20	58	8	0.856	-0.105	4.36	0.01	0.007	0	41.7	37	75.7	130	117	0	33	31
2018	8	8	21	8	8	0.84	-0.098	4.36	0.01	0.007	0	41.7	37	76.1	130	117	0	33	31
2018	8	8	21	18	8	0.823	-0.085	4.36	0.01	0.007	0	41.7	37	75.7	130	117	0	33	31
2018	8	8	21	28	8	0.869	-0.069	4.36	0.01	0.007	0	41.3	37	75.7	130	116	0	34	30
2018	8	8	21	38	8	0.889	-0.089	4.36	0.01	0.007	0	41.7	36.5	74.8	130	116	0	33	31
2018	8	8	21	48	8	0.81	-0.059	4.36	0.01	0.007	0	41.7	36.5	75.3	130	116	0	33	31
2018	8	8	21	58	8	0.84	-0.079	4.36	0.01	0.007	0	41.7	36.5	75.7	130	116	0	33	31
2018	8	8	22	8	8	0.883	-0.075	4.36	0.01	0.007	0	41.3	36.5	76.1	129	116	0	33	31
2018	8	8	22	18	8	0.85	-0.085	4.357	0.01	0.007	0	42.1	36.5	76.1	130	116	0	32	31
2018	8	8	22	28	8	0.892	-0.102	4.357	0.01	0.007	0	41.7	36.1	76.1	130	116	0	33	32
2018	8	8	22	38	8	0.85	-0.092	4.357	0.01	0.007	0	41.3	36.1	75.3	130	116	0	34	32
2018	8	8	22	48	8	0.804	-0.069	4.357	0.01	0.007	0	41.3	36.5	74.8	129	116	0	33	31
2018	8	8	22	58	8	0.83	-0.112	4.357	0.01	0.007	0	41.3	36.5	75.7	129	116	0	33	31
2018	8	8	23	8	8	0.84	-0.095	4.357	0.013	0.01	0	40.9	36.5	75.7	129	116	0	34	31
2018	8	8	23	18	8	0.853	-0.092	4.357	0.01	0.007	0	41.3	36.5	75.7	129	116	0	33	31
2018	8	8	23	28	8	0.869	-0.112	4.357	0.01	0.007	0	41.7	36.1	76.1	129	115	0	32	31
2018	8	8	23	38	8	0.853	-0.102	4.357	0.01	0.007	0	40.9	36.5	74.8	129	116	0	34	31

Reinhackle (0356)

Year	Month	Day	Hour	Minute	Second	VelocityX	VelocityY	Level	StdError1	StdError2	StdError3	SNR1	SNR2	SNR3	SignalAmp1	SignalAmp2	SignalAmp3	Noise1	Noise2
2018	8	8	23	48	8	0.83	-0.089	4.357	0.013	0.01	0	41.3	36.1	76.1	129	115	0	33	31
2018	8	8	23	58	8	0.856	-0.066	4.357	0.01	0.007	0	41.3	36.1	74.8	129	116	0	33	32
2018	8	9	0	8	8	0.883	-0.095	4.357	0.016	0.013	0	40.9	36.1	75.7	129	115	0	34	31
2018	8	9	0	18	8	0.869	-0.102	4.357	0.013	0.01	0	41.3	36.1	74.4	129	115	0	33	31
2018	8	9	0	28	8	0.85	-0.098	4.357	0.01	0.007	0	40.9	36.1	74.8	128	115	0	33	31
2018	8	9	0	38	8	0.85	-0.079	4.357	0.01	0.007	0	40.9	36.1	75.3	128	115	0	33	31
2018	8	9	0	48	8	0.83	-0.039	4.354	0.01	0.007	0	41.3	36.1	76.1	129	115	0	33	31
2018	8	9	0	58	8	0.85	-0.112	4.354	0.01	0.007	0	41.7	36.1	75.7	129	115	0	32	31
2018	8	9	1	8	8	0.883	-0.085	4.354	0.01	0.007	0	41.7	36.1	74.8	129	115	0	32	31
2018	8	9	1	18	8	0.85	-0.105	4.357	0.01	0.007	0	38.3	36.5	74	122	115	0	33	30
2018	8	9	1	28	8	0.814	-0.112	4.36	0.013	0.01	0	38.7	34	51.2	124	111	0	34	32
2018	8	9	1	38	8	0.906	-0.089	4.354	0.013	0.01	0	41.3	36.1	75.3	129	115	0	33	31
2018	8	9	1	48	8	0.85	-0.089	4.354	0.01	0.007	0	41.3	36.1	75.3	129	115	0	33	31
2018	8	9	1	58	8	0.853	-0.095	4.354	0.01	0.007	0	41.3	35.7	74.8	128	115	0	32	32
2018	8	9	2	8	8	0.85	-0.072	4.354	0.01	0.007	0	40.9	36.1	74.8	129	115	0	34	31
2018	8	9	2	18	8	0.846	-0.112	4.354	0.01	0.007	0	40.4	35.7	74.8	128	115	0	34	32
2018	8	9	2	28	8	0.873	-0.089	4.354	0.01	0.007	0	41.3	36.1	74.4	128	115	0	32	31
2018	8	9	2	38	8	0.837	-0.125	4.354	0.01	0.007	0	40.9	35.7	75.3	128	114	0	33	31
2018	8	9	2	48	8	0.846	-0.089	4.354	0.01	0.007	0	40.4	35.3	75.3	127	114	0	33	32
2018	8	9	2	58	8	0.86	-0.069	4.354	0.01	0.007	0	40.4	35.7	75.3	128	114	0	34	31
2018	8	9	3	8	8	0.886	-0.112	4.354	0.01	0.007	0	40.9	35.7	74.8	128	114	0	33	31
2018	8	9	3	18	8	0.873	-0.079	4.354	0.01	0.007	0	40.9	35.3	74.8	128	114	0	33	32
2018	8	9	3	28	8	0.879	-0.089	4.354	0.013	0.01	0	40.9	36.1	75.3	128	114	0	33	30
2018	8	9	3	38	8	0.853	-0.108	4.354	0.01	0.007	0	40	35.7	74.8	127	114	0	34	31
2018	8	9	3	48	8	0.866	-0.066	4.354	0.01	0.007	0	40.9	35.7	75.3	128	114	0	33	31
2018	8	9	3	58	8	0.823	-0.105	4.354	0.01	0.007	0	40.4	35.3	74.4	127	113	0	33	31
2018	8	9	4	8	8	0.85	-0.115	4.354	0.01	0.007	0	40	35.3	75.3	127	114	0	34	32
2018	8	9	4	18	8	0.86	-0.075	4.354	0.01	0.007	0	40.4	35.7	75.3	127	114	0	33	31
2018	8	9	4	28	8	0.856	-0.095	4.35	0.01	0.007	0	40.4	35.3	75.3	127	113	0	33	31
2018	8	9	4	38	8	0.83	-0.095	4.35	0.01	0.007	0	40.4	35.7	74	127	114	0	33	31
2018	8	9	4	48	8	0.856	-0.115	4.35	0.013	0.01	0	40.4	35.7	74.8	127	114	0	33	31
2018	8	9	4	58	8	0.833	-0.066	4.35	0.01	0.007	0	40.4	35.7	74.8	128	114	0	34	31
2018	8	9	5	8	8	0.814	-0.075	4.35	0.01	0.007	0	40	35.7	74.4	127	114	0	34	31
2018	8	9	5	18	8	0.889	-0.069	4.35	0.01	0.007	0	40.4	35.7	74.4	128	114	0	34	31
2018	8	9	5	28	8	0.853	-0.102	4.35	0.01	0.007	0	40.4	35.7	74.8	128	114	0	34	31
2018	8	9	5	38	8	0.873	-0.108	4.35	0.013	0.01	0	40.9	35.7	74.8	128	114	0	33	31
2018	8	9	5	48	8	0.84	-0.082	4.35	0.013	0.01	0	40.9	36.1	74.8	128	115	0	33	31
2018	8	9	5	58	8	0.827	-0.095	4.35	0.01	0.007	0	40.9	35.7	74	128	114	0	33	31
2018	8	9	6	8	8	0.827	-0.121	4.35	0.01	0.007	0	40.9	36.1	74.4	128	115	0	33	31
2018	8	9	6	18	8	0.823	-0.095	4.35	0.013	0.01	0	40.9	36.1	74.4	128	115	0	33	31
2018	8	9	6	28	8	0.883	-0.075	4.35	0.01	0.007	0	40.9	35.7	74.4	128	114	0	33	31
2018	8	9	6	38	8	0.869	-0.085	4.35	0.01	0.007	0	41.3	36.1	71.8	129	115	0	33	31
2018	8	9	6	48	8	0.833	-0.082	4.347	0.01	0.007	0	40.9	36.1	74.4	128	115	0	33	31
2018	8	9	6	58	8	0.84	-0.082	4.347	0.01	0.007	0	41.3	36.1	69.2	129	115	0	33	31
2018	8	9	7	8	8	0.846	-0.128	4.347	0.01	0.007	0	41.3	35.7	73.1	129	115	0	33	32
2018	8	9	7	18	8	0.791	-0.069	4.347	0.01	0.007	0	40.9	35.7	73.1	128	115	0	33	32

Reinhackle (0356)

Year	Month	Day	Hour	Minute	Second	VelocityX	VelocityY	Level	StdError1	StdError2	StdError3	SNR1	SNR2	SNR3	SignalAmp1	SignalAmp2	SignalAmp3	Noise1	Noise2
2018	8	9	7	28	8	0.883	-0.115	4.347	0.01	0.007	0	40.9	35.7	74.8	128	114	0	33	31
2018	8	9	7	38	8	0.837	-0.075	4.347	0.01	0.007	0	41.3	36.1	74.4	129	115	0	33	31
2018	8	9	7	49	34	0.863	-0.118	4.347	0.01	0.007	0	40.9	36.1	74.8	128	115	0	33	31
2018	8	9	7	59	34	0.85	-0.095	4.347	0.01	0.007	0	41.3	35.7	74.8	129	115	0	33	32
2018	8	9	8	9	34	0.84	-0.102	4.347	0.013	0.01	0	41.3	36.5	74.8	129	116	0	33	31
2018	8	9	8	19	34	0.869	-0.062	4.347	0.01	0.007	0	41.3	36.5	74.8	129	116	0	33	31
2018	8	9	8	29	34	0.833	-0.089	4.347	0.01	0.007	0	40.9	35.7	74.8	129	115	0	34	32
2018	8	9	8	39	34	0.876	-0.115	4.347	0.01	0.007	0	41.3	36.5	75.7	129	116	0	33	31
2018	8	9	8	49	34	0.856	-0.079	4.347	0.01	0.007	0	41.3	36.1	74.4	129	115	0	33	31
2018	8	9	8	59	34	0.869	-0.102	4.347	0.013	0.01	0	41.3	37	75.3	130	117	0	34	31
2018	8	9	9	9	34	0.856	-0.075	4.344	0.013	0.01	0	40.9	36.5	73.5	129	116	0	34	31
2018	8	9	9	19	34	0.873	-0.144	4.344	0.01	0.007	0	41.7	36.5	76.1	130	116	0	33	31
2018	8	9	9	29	34	0.879	-0.079	4.344	0.01	0.007	0	40.9	36.5	75.3	129	116	0	34	31
2018	8	9	9	39	34	0.853	-0.112	4.344	0.01	0.007	0	40	36.1	76.1	126	116	0	33	32
2018	8	9	9	49	34	0.823	-0.095	4.344	0.013	0.01	0	41.3	36.5	76.5	129	116	0	33	31
2018	8	9	9	59	34	0.84	-0.075	4.344	0.016	0.013	0	41.3	35.7	75.3	130	114	0	34	31
2018	8	9	10	9	34	0.794	-0.089	4.344	0.01	0.007	0	41.7	37	76.5	130	117	0	33	31
2018	8	9	10	19	34	0.837	-0.085	4.344	0.01	0.007	0	41.7	36.1	75.7	130	116	0	33	32
2018	8	9	10	29	34	0.866	-0.089	4.344	0.01	0.007	0	41.7	36.5	76.5	130	116	0	33	31
2018	8	9	10	39	34	0.856	-0.092	4.344	0.01	0.007	0	41.3	36.5	76.5	130	117	0	34	32
2018	8	9	10	49	34	0.879	-0.118	4.344	0.01	0.007	0	41.3	37	76.1	129	117	0	33	31
2018	8	9	10	59	34	0.876	-0.098	4.344	0.01	0.007	0	41.7	37	76.1	130	117	0	33	31
2018	8	9	11	9	34	0.84	-0.108	4.344	0.01	0.007	0	41.7	37	76.1	130	117	0	33	31
2018	8	9	11	19	34	0.833	-0.066	4.344	0.013	0.01	0	41.7	37	76.1	130	117	0	33	31
2018	8	9	11	29	34	0.843	-0.105	4.344	0.01	0.007	0	42.1	37	76.5	130	117	0	32	31
2018	8	9	11	39	34	0.846	-0.079	4.344	0.01	0.007	0	41.3	37	76.5	130	118	0	34	32
2018	8	9	11	49	34	0.833	-0.105	4.341	0.01	0.007	0	41.7	36.1	76.1	130	115	0	33	31
2018	8	9	11	59	34	0.843	-0.095	4.341	0.01	0.007	0	41.7	37	75.7	130	117	0	33	31
2018	8	9	12	9	34	0.83	-0.112	4.341	0.01	0.007	0	41.7	37	74.8	130	117	0	33	31
2018	8	9	12	19	34	0.801	-0.095	4.344	0.01	0.007	0	40.4	34.8	74.4	127	112	0	33	31
2018	8	9	12	29	34	0.85	-0.115	4.337	0.01	0.007	0	41.7	36.1	74	130	116	0	33	32
2018	8	9	12	39	34	0.833	-0.079	4.337	0.01	0.007	0	41.3	36.5	74	130	116	0	34	31
2018	8	9	12	49	34	0.82	-0.075	4.334	0.013	0.01	0	41.7	36.5	73.1	130	116	0	33	31
2018	8	9	12	59	34	0.801	-0.118	4.331	0.013	0.01	0	41.3	36.5	67.9	129	116	0	33	31
2018	8	9	13	9	34	0.83	-0.112	4.324	0.01	0.007	0	41.3	36.5	64.9	129	116	0	33	31
2018	8	9	13	19	34	0.833	-0.141	4.324	0.01	0.007	0	41.3	36.5	67.1	129	116	0	33	31
2018	8	9	13	29	34	0.83	-0.095	4.321	0.013	0.01	0	41.7	36.5	70.1	130	117	0	33	32
2018	8	9	13	39	34	0.823	-0.098	4.321	0.01	0.007	0	41.7	36.5	67.9	130	116	0	33	31
2018	8	9	13	49	34	0.82	-0.085	4.321	0.01	0.007	0	41.7	37	74.8	130	117	0	33	31
2018	8	9	13	59	34	0.814	-0.089	4.318	0.01	0.007	0	41.7	37	71.8	130	117	0	33	31
2018	8	9	14	9	34	0.83	-0.079	4.318	0.013	0.01	0	41.7	37	74.4	130	117	0	33	31
2018	8	9	14	19	34	0.817	-0.125	4.318	0.01	0.007	0	42.1	37	70.1	130	117	0	32	31
2018	8	9	14	29	34	0.791	-0.072	4.318	0.01	0.007	0	42.1	37.4	70.1	131	118	0	33	31
2018	8	9	14	39	34	0.85	-0.079	4.314	0.01	0.007	0	41.7	36.5	67.5	130	117	0	33	32
2018	8	9	14	49	34	0.823	-0.062	4.314	0.016	0.013	0	42.1	37	61.5	131	117	0	33	31
2018	8	9	14	59	34	0.787	-0.075	4.314	0.01	0.007	0	41.7	37	68.8	130	117	0	33	31

Reinhackle (0356)

Year	Month	Day	Hour	Minute	Second	VelocityX	VelocityY	Level	StdError1	StdError2	StdError3	SNR1	SNR2	SNR3	SignalAmp1	SignalAmp2	SignalAmp3	Noise1	Noise2
2018	8	9	15	9	34	0.83	-0.121	4.314	0.01	0.007	0	42.1	36.5	74.8	130	117	0	32	32
2018	8	9	15	19	34	0.827	-0.075	4.314	0.01	0.007	0	41.7	36.5	66.7	130	117	0	33	32
2018	8	9	15	29	34	0.853	-0.072	4.311	0.016	0.013	0	42.1	37	68.4	131	118	0	33	32
2018	8	9	15	39	34	0.873	-0.128	4.311	0.013	0.01	0	42.1	36.5	69.2	131	117	0	33	32
2018	8	9	15	49	34	0.794	-0.095	4.311	0.013	0.01	0	42.1	37	65.8	131	117	0	33	31
2018	8	9	15	59	34	0.837	-0.092	4.311	0.01	0.007	0	41.7	37	72.7	130	117	0	33	31
2018	8	9	16	9	34	0.804	-0.112	4.308	0.01	0.007	0	41.7	36.5	65.4	130	117	0	33	32
2018	8	9	16	19	34	0.83	-0.121	4.308	0.013	0.01	0	41.3	37	73.1	130	117	0	34	31
2018	8	9	16	29	34	0.83	-0.115	4.308	0.01	0.007	0	41.7	37	73.5	130	117	0	33	31
2018	8	9	16	39	34	0.837	-0.092	4.308	0.01	0.007	0	41.7	37	75.3	130	117	0	33	31
2018	8	9	16	49	34	0.807	-0.072	4.304	0.01	0.007	0	42.1	37	74	131	117	0	33	31
2018	8	9	16	59	34	0.84	-0.115	4.304	0.01	0.007	0	41.7	37	71	130	117	0	33	31
2018	8	9	17	9	34	0.804	-0.144	4.304	0.013	0.01	0	40.9	36.5	74	128	116	0	33	31
2018	8	9	17	19	34	0.778	-0.085	4.301	0.013	0.01	0	41.7	36.5	72.2	130	117	0	33	32
2018	8	9	17	29	34	0.85	-0.108	4.298	0.013	0.01	0	41.7	36.5	71	130	116	0	33	31
2018	8	9	17	39	34	0.823	-0.072	4.295	0.01	0.007	0	41.7	36.5	71.8	130	116	0	33	31
2018	8	9	17	49	34	0.84	-0.112	4.291	0.013	0.01	0	40.4	35.7	72.2	127	114	0	33	31
2018	8	9	17	59	34	0.787	-0.098	4.288	0.01	0.007	0	42.1	36.5	71	130	116	0	32	31
2018	8	9	18	9	34	0.817	-0.092	4.288	0.01	0.007	0	42.1	36.5	73.5	130	116	0	32	31
2018	8	9	18	19	34	0.817	-0.092	4.288	0.01	0.007	0	41.7	36.5	73.1	130	116	0	33	31
2018	8	9	18	29	34	0.81	-0.115	4.288	0.013	0.01	0	38.3	36.5	74.4	121	116	0	32	31
2018	8	9	18	39	34	0.837	-0.098	4.285	0.01	0.007	0	41.7	36.1	74.8	129	116	0	32	32
2018	8	9	18	49	34	0.784	-0.098	4.285	0.01	0.007	0	41.7	36.5	74.8	130	116	0	33	31
2018	8	9	18	59	34	0.827	-0.095	4.285	0.013	0.01	0	41.7	36.5	74.4	130	116	0	33	31
2018	8	9	19	9	34	0.84	-0.095	4.285	0.013	0.01	0	41.3	36.5	74.4	129	116	0	33	31
2018	8	9	19	19	34	0.84	-0.062	4.285	0.013	0.01	0	41.7	36.5	74.8	130	116	0	33	31
2018	8	9	19	29	34	0.823	-0.105	4.281	0.01	0.007	0	41.7	36.5	75.3	130	117	0	33	32
2018	8	9	19	39	34	0.84	-0.108	4.281	0.01	0.007	0	41.7	36.5	74.8	130	116	0	33	31
2018	8	9	19	49	34	0.791	-0.026	4.281	0.01	0.007	0	41.3	36.5	74.8	130	116	0	34	31
2018	8	9	19	59	34	0.814	-0.089	4.281	0.013	0.01	0	41.7	36.5	74.4	130	116	0	33	31
2018	8	9	20	9	34	0.814	-0.095	4.281	0.01	0.007	0	42.1	37	73.5	131	117	0	33	31
2018	8	9	20	19	34	0.83	-0.049	4.281	0.013	0.01	0	42.6	37.4	73.5	132	118	0	33	31
2018	8	9	20	29	34	0.807	-0.115	4.281	0.01	0.007	0	42.6	37	74	132	118	0	33	32
2018	8	9	20	39	34	0.853	-0.066	4.278	0.013	0.01	0	43	37.8	71	133	119	0	33	31
2018	8	9	20	49	34	0.837	-0.105	4.278	0.01	0.007	0	43	37.8	74.8	133	119	0	33	31
2018	8	9	20	59	34	0.84	-0.102	4.278	0.01	0.007	0	42.1	37.8	75.7	132	119	0	34	31
2018	8	9	21	9	34	0.823	-0.095	4.278	0.01	0.007	0	40.9	37	76.1	129	117	0	34	31
2018	8	9	21	19	34	0.823	-0.072	4.281	0.016	0.013	0	42.6	34.8	74	132	112	0	33	31
2018	8	9	21	29	34	0.814	-0.112	4.278	0.013	0.01	0	42.1	37.4	75.7	131	118	0	33	31
2018	8	9	21	39	34	0.827	-0.085	4.278	0.01	0.007	0	42.1	37	75.7	131	117	0	33	31
2018	8	9	21	49	34	0.837	-0.075	4.278	0.01	0.007	0	42.1	37.4	76.1	131	118	0	33	31
2018	8	9	21	59	34	0.843	-0.108	4.278	0.013	0.01	0	42.1	37	76.5	131	117	0	33	31
2018	8	9	22	9	34	0.794	-0.075	4.278	0.01	0.007	0	42.1	37	76.5	131	117	0	33	31
2018	8	9	22	19	34	0.84	-0.082	4.278	0.01	0.007	0	42.1	36.1	76.1	130	115	0	32	31
2018	8	9	22	29	34	0.856	-0.095	4.278	0.01	0.007	0	41.7	36.5	75.7	130	116	0	33	31
2018	8	9	22	39	34	0.827	-0.108	4.278	0.016	0.013	0	42.1	37	76.1	131	117	0	33	31

Reinhackle (0356)

Year	Month	Day	Hour	Minute	Second	VelocityX	VelocityY	Level	StdError1	StdError2	StdError3	SNR1	SNR2	SNR3	SignalAmp1	SignalAmp2	SignalAmp3	Noise1	Noise2
2018	8	9	22	49	34	0.794	-0.079	4.278	0.01	0.007	0	41.3	36.1	76.1	129	115	0	33	31
2018	8	9	22	59	34	0.876	-0.102	4.275	0.013	0.01	0	41.7	36.5	76.5	130	116	0	33	31
2018	8	9	23	9	34	0.791	-0.095	4.275	0.01	0.007	0	42.1	36.5	76.1	130	116	0	32	31
2018	8	9	23	19	34	0.843	-0.092	4.275	0.01	0.007	0	41.3	36.5	76.5	130	116	0	34	31
2018	8	9	23	29	34	0.853	-0.059	4.275	0.01	0.007	0	41.7	36.5	77	130	116	0	33	31
2018	8	9	23	39	34	0.833	-0.102	4.275	0.013	0.01	0	41.7	37.4	76.1	130	117	0	33	30
2018	8	9	23	49	34	0.856	-0.121	4.275	0.01	0.007	0	41.7	36.5	76.5	130	116	0	33	31
2018	8	9	23	59	34	0.81	-0.079	4.275	0.01	0.007	0	41.7	32.7	76.1	130	107	0	33	31
2018	8	10	0	9	34	0.82	-0.079	4.275	0.013	0.01	0	42.6	37	76.1	131	117	0	32	31
2018	8	10	0	19	34	0.814	-0.072	4.275	0.013	0.01	0	41.7	36.5	76.5	130	116	0	33	31
2018	8	10	0	29	34	0.85	-0.095	4.275	0.01	0.007	0	41.7	37	76.5	130	117	0	33	31
2018	8	10	0	39	34	0.82	-0.079	4.272	0.01	0.007	0	41.3	36.5	76.5	129	116	0	33	31
2018	8	10	0	49	34	0.82	-0.095	4.275	0.01	0.007	0	42.1	37.4	75.7	131	118	0	33	31
2018	8	10	0	59	34	0.81	-0.085	4.272	0.01	0.007	0	42.1	37	76.1	131	117	0	33	31
2018	8	10	1	9	34	0.853	-0.079	4.272	0.01	0.007	0	41.3	36.5	76.1	130	116	0	34	31
2018	8	10	1	19	34	0.866	-0.079	4.272	0.013	0.01	0	41.7	36.5	75.3	130	116	0	33	31
2018	8	10	1	29	34	0.764	-0.079	4.272	0.01	0.007	0	42.1	36.5	76.5	130	117	0	32	32
2018	8	10	1	39	34	0.817	-0.098	4.272	0.01	0.007	0	42.1	37	76.1	131	117	0	33	31
2018	8	10	1	49	34	0.833	-0.089	4.272	0.01	0.007	0	41.3	36.5	77	129	116	0	33	31
2018	8	10	1	59	34	0.853	-0.108	4.272	0.01	0.007	0	41.3	36.5	77.4	129	116	0	33	31
2018	8	10	2	9	34	0.81	-0.075	4.272	0.01	0.007	0	41.7	37	75.3	130	117	0	33	31
2018	8	10	2	19	34	0.83	-0.089	4.272	0.01	0.007	0	41.7	36.1	76.1	130	116	0	33	32
2018	8	10	2	29	34	0.843	-0.108	4.272	0.01	0.007	0	41.3	36.5	76.5	130	116	0	34	31
2018	8	10	2	39	34	0.84	-0.098	4.272	0.01	0.007	0	41.3	36.5	76.5	129	116	0	33	31
2018	8	10	2	49	34	0.833	-0.069	4.268	0.01	0.007	0	41.7	36.1	77	130	116	0	33	32
2018	8	10	2	59	34	0.814	-0.082	4.268	0.01	0.007	0	41.7	36.5	76.1	130	116	0	33	31
2018	8	10	3	9	34	0.823	-0.105	4.268	0.01	0.007	0	41.7	36.5	76.5	130	116	0	33	31
2018	8	10	3	19	34	0.843	-0.095	4.268	0.016	0.013	0	41.7	36.5	77	130	116	0	33	31
2018	8	10	3	29	34	0.866	-0.079	4.268	0.01	0.007	0	41.7	36.5	77.4	130	116	0	33	31
2018	8	10	3	39	34	0.837	-0.085	4.268	0.013	0.01	0	41.7	36.1	75.7	130	116	0	33	32
2018	8	10	3	49	34	0.886	-0.108	4.268	0.01	0.007	0	41.3	36.5	75.7	130	116	0	34	31
2018	8	10	3	59	34	0.833	-0.095	4.268	0.01	0.007	0	41.7	36.1	76.1	130	115	0	33	31
2018	8	10	4	9	34	0.83	-0.095	4.268	0.013	0.01	0	41.3	36.1	77	129	115	0	33	31
2018	8	10	4	19	34	0.787	-0.102	4.268	0.01	0.007	0	41.3	35.7	76.1	129	115	0	33	32
2018	8	10	4	29	34	0.837	-0.092	4.268	0.01	0.007	0	40.9	36.1	75.7	129	116	0	34	32
2018	8	10	4	39	34	0.82	-0.085	4.268	0.01	0.007	0	40.9	36.1	76.1	129	115	0	34	31
2018	8	10	4	49	34	0.817	-0.128	4.265	0.01	0.007	0	41.3	35.7	76.1	129	115	0	33	32
2018	8	10	4	59	34	0.823	-0.089	4.265	0.01	0.007	0	41.3	36.5	76.5	129	116	0	33	31
2018	8	10	5	9	34	0.86	-0.098	4.265	0.01	0.007	0	41.3	36.5	77	129	116	0	33	31
2018	8	10	5	19	34	0.837	-0.059	4.265	0.01	0.007	0	40.9	37	77	129	116	0	34	30
2018	8	10	5	29	34	0.814	-0.098	4.265	0.01	0.007	0	41.3	36.5	75.7	129	116	0	33	31
2018	8	10	5	39	34	0.84	-0.098	4.265	0.016	0.013	0	41.3	36.5	77.8	130	116	0	34	31
2018	8	10	5	49	34	0.827	-0.112	4.265	0.01	0.007	0	41.7	36.5	77	130	116	0	33	31
2018	8	10	5	59	34	0.787	-0.092	4.265	0.013	0.01	0	41.7	36.5	77	130	116	0	33	31
2018	8	10	6	9	34	0.846	-0.118	4.265	0.01	0.007	0	41.3	36.1	77	129	116	0	33	32
2018	8	10	6	19	34	0.807	-0.095	4.265	0.01	0.007	0	40.9	36.1	77	129	116	0	34	32

Reinhackle (0356)

Year	Month	Day	Hour	Minute	Second	VelocityX	VelocityY	Level	StdError1	StdError2	StdError3	SNR1	SNR2	SNR3	SignalAmp1	SignalAmp2	SignalAmp3	Noise1	Noise2
2018	8	10	6	29	34	0.827	-0.079	4.265	0.01	0.007	0	41.3	36.5	77	130	116	0	34	31
2018	8	10	6	39	34	0.814	-0.112	4.262	0.01	0.007	0	41.3	36.5	76.1	129	116	0	33	31
2018	8	10	6	49	34	0.873	-0.089	4.262	0.01	0.007	0	41.3	36.5	76.1	129	116	0	33	31
2018	8	10	6	59	34	0.823	-0.098	4.262	0.013	0.01	0	41.3	36.5	76.1	129	116	0	33	31
2018	8	10	7	9	34	0.83	-0.085	4.262	0.01	0.007	0	41.3	36.5	77	129	116	0	33	31
2018	8	10	7	19	34	0.827	-0.079	4.262	0.01	0.007	0	41.7	36.5	76.1	130	117	0	33	32
2018	8	10	7	29	34	0.797	-0.125	4.262	0.01	0.007	0	40.9	36.1	75.7	128	115	0	33	31
2018	8	10	7	39	34	0.823	-0.089	4.262	0.013	0.01	0	41.3	35.7	76.5	129	115	0	33	32
2018	8	10	7	49	34	0.801	-0.089	4.262	0.01	0.007	0	41.3	36.1	75.3	129	116	0	33	32
2018	8	10	7	59	34	0.876	-0.098	4.262	0.01	0.007	0	41.3	36.5	75.3	129	117	0	33	32
2018	8	10	8	9	34	0.732	0.013	4.265	0.013	0.01	0	41.3	28.4	77	130	97	0	34	31
2018	8	10	8	19	34	0.827	-0.105	4.262	0.01	0.007	0	37.8	36.1	69.2	122	116	0	34	32
2018	8	10	8	29	34	0.846	-0.079	4.262	0.01	0.007	0	41.7	34.8	74	130	113	0	33	32
2018	8	10	8	39	34	0.81	-0.046	4.262	0.01	0.007	0	41.3	31.8	76.5	130	105	0	34	31
2018	8	10	8	49	34	0.778	-0.112	4.259	0.013	0.01	0	39.1	37	75.3	124	117	0	33	31
2018	8	10	8	59	34	0.843	-0.105	4.259	0.01	0.007	0	41.3	36.5	74.4	130	116	0	34	31
2018	8	10	9	9	34	0.833	-0.098	4.259	0.01	0.007	0	42.1	37	75.3	131	117	0	33	31
2018	8	10	9	19	34	0.827	-0.102	4.259	0.01	0.007	0	41.7	37	74.4	131	117	0	34	31
2018	8	10	9	29	34	0.873	-0.108	4.259	0.01	0.007	0	42.1	37.4	74.4	131	118	0	33	31
2018	8	10	9	39	34	0.794	-0.079	4.255	0.01	0.007	0	42.1	37.4	74	131	118	0	33	31
2018	8	10	9	49	34	0.807	-0.112	4.255	0.01	0.007	0	42.1	37.4	73.5	131	118	0	33	31
2018	8	10	9	59	34	0.827	-0.089	4.255	0.013	0.01	0	42.1	37	73.1	131	117	0	33	31
2018	8	10	10	9	34	0.843	-0.062	4.252	0.013	0.01	0	42.1	37.4	73.1	131	118	0	33	31
2018	8	10	10	19	34	0.853	-0.062	4.252	0.01	0.007	0	42.1	37.4	72.7	131	118	0	33	31
2018	8	10	10	29	34	0.82	-0.102	4.245	0.01	0.007	0	41.7	37	71.8	131	118	0	34	32
2018	8	10	10	39	34	0.86	-0.052	4.242	0.01	0.007	0	42.6	37.8	72.7	132	119	0	33	31
2018	8	10	10	49	34	0.817	-0.098	4.242	0.01	0.007	0	42.6	37.8	72.7	132	119	0	33	31
2018	8	10	10	59	34	0.81	-0.092	4.242	0.01	0.007	0	42.1	37.4	73.1	131	118	0	33	31
2018	8	10	11	9	34	0.814	-0.066	4.239	0.01	0.007	0	42.6	37.8	72.7	132	119	0	33	31
2018	8	10	11	19	34	0.801	-0.062	4.239	0.01	0.007	0	42.6	37.8	74.4	132	119	0	33	31
2018	8	10	11	29	34	0.801	-0.112	4.239	0.013	0.01	0	42.1	37.8	73.1	131	119	0	33	31
2018	8	10	11	39	34	0.837	-0.079	4.239	0.01	0.007	0	42.6	37.8	74.8	132	119	0	33	31
2018	8	10	11	49	34	0.817	-0.079	4.239	0.01	0.007	0	42.6	37.8	74	132	119	0	33	31
2018	8	10	11	59	34	0.846	-0.112	4.236	0.01	0.007	0	42.6	37.8	74.8	132	119	0	33	31
2018	8	10	12	9	34	0.827	-0.102	4.236	0.01	0.007	0	42.6	37.4	75.7	132	119	0	33	32
2018	8	10	12	19	34	0.817	-0.085	4.236	0.01	0.007	0	42.6	38.3	75.3	132	119	0	33	30
2018	8	10	12	29	34	0.817	-0.112	4.236	0.01	0.007	0	42.6	37.8	75.7	132	119	0	33	31
2018	8	10	12	39	34	0.817	-0.112	4.236	0.01	0.007	0	42.1	37.4	75.7	131	118	0	33	31
2018	8	10	12	49	34	0.797	-0.095	4.236	0.01	0.007	0	43	37.4	75.3	132	118	0	32	31
2018	8	10	12	59	34	0.804	-0.069	4.236	0.01	0.007	0	42.1	37.8	74.8	132	119	0	34	31
2018	8	10	13	9	34	0.804	-0.075	4.232	0.01	0.007	0	42.6	37.8	76.1	132	119	0	33	31
2018	8	10	13	19	34	0.787	-0.092	4.232	0.01	0.007	0	42.6	37.8	76.5	132	119	0	33	31
2018	8	10	13	29	34	0.804	-0.095	4.232	0.01	0.007	0	42.1	37.4	77	131	118	0	33	31
2018	8	10	13	39	34	0.794	-0.095	4.232	0.01	0.007	0	42.1	37.4	76.1	131	118	0	33	31
2018	8	10	13	49	34	0.837	-0.095	4.232	0.01	0.007	0	42.1	37.4	75.3	131	118	0	33	31
2018	8	10	13	59	34	0.817	-0.092	4.229	0.01	0.007	0	42.1	37.4	75.7	131	118	0	33	31

Reinhackle (0356)

Year	Month	Day	Hour	Minute	Second	VelocityX	VelocityY	Level	StdError1	StdError2	StdError3	SNR1	SNR2	SNR3	SignalAmp1	SignalAmp2	SignalAmp3	Noise1	Noise2
2018	8	10	14	9	34	0.771	-0.092	4.229	0.01	0.007	0	43	37.8	74.8	132	119	0	32	31
2018	8	10	14	19	34	0.787	-0.098	4.229	0.013	0.01	0	42.1	37	73.5	131	118	0	33	32
2018	8	10	14	29	34	0.801	-0.095	4.226	0.01	0.007	0	42.6	37.4	74.4	132	119	0	33	32
2018	8	10	14	39	34	0.784	-0.092	4.226	0.01	0.007	0	41.7	37.4	72.7	131	118	0	34	31
2018	8	10	14	49	34	0.823	-0.131	4.226	0.01	0.007	0	41.7	37.4	72.7	131	118	0	34	31
2018	8	10	14	59	34	0.791	-0.092	4.219	0.013	0.01	0	42.1	37.4	72.2	131	118	0	33	31
2018	8	10	15	9	34	0.794	-0.079	4.213	0.01	0.007	0	42.1	37.4	72.7	131	118	0	33	31
2018	8	10	15	19	34	0.797	-0.056	4.209	0.01	0.007	0	42.6	37	73.5	131	117	0	32	31
2018	8	10	15	29	34	0.807	-0.075	4.209	0.01	0.007	0	42.1	37.4	74	131	118	0	33	31
2018	8	10	15	39	34	0.794	-0.125	4.209	0.01	0.007	0	41.7	37.4	74	130	118	0	33	31
2018	8	10	15	49	34	0.784	-0.098	4.209	0.01	0.007	0	42.6	37.4	73.5	131	118	0	32	31
2018	8	10	15	59	34	0.791	-0.105	4.206	0.01	0.007	0	41.7	37.4	74.4	131	118	0	34	31
2018	8	10	16	9	34	0.807	-0.098	4.206	0.01	0.007	0	42.6	37.4	73.1	132	119	0	33	32
2018	8	10	16	19	34	0.791	-0.095	4.206	0.01	0.007	0	42.1	37.4	75.3	131	118	0	33	31
2018	8	10	16	29	34	0.801	-0.092	4.203	0.01	0.007	0	42.6	37.8	75.3	131	119	0	32	31
2018	8	10	16	39	34	0.801	-0.085	4.203	0.01	0.007	0	42.1	37.8	72.7	132	119	0	34	31
2018	8	10	16	49	34	0.801	-0.095	4.203	0.01	0.007	0	42.1	37.4	75.3	131	118	0	33	31
2018	8	10	16	59	34	0.778	-0.069	4.203	0.013	0.01	0	42.1	37.4	75.7	131	118	0	33	31
2018	8	10	17	9	34	0.804	-0.056	4.203	0.01	0.007	0	42.1	37	75.7	131	117	0	33	31
2018	8	10	17	19	34	0.837	-0.105	4.199	0.013	0.01	0	42.1	37.4	74.4	131	117	0	33	30
2018	8	10	17	29	34	0.82	-0.079	4.199	0.01	0.007	0	41.7	37.4	76.5	131	118	0	34	31
2018	8	10	17	39	34	0.784	-0.062	4.203	0.01	0.007	0	42.1	29.7	77	131	100	0	33	31
2018	8	10	17	49	34	0.804	-0.079	4.199	0.01	0.007	0	42.6	37.4	76.5	132	118	0	33	31
2018	8	10	17	59	34	0.768	-0.082	4.199	0.013	0.01	0	41.3	37.4	76.1	130	117	0	34	30
2018	8	10	18	9	34	0.741	-0.079	4.199	0.01	0.007	0	41.7	31.8	75.3	130	105	0	33	31
2018	8	10	18	19	34	0.787	-0.082	4.199	0.01	0.007	0	42.6	35.7	77	131	115	0	32	32
2018	8	10	18	29	34	0.81	-0.102	4.199	0.01	0.007	0	42.1	36.5	75.3	131	117	0	33	32
2018	8	10	18	39	34	0.814	-0.121	4.199	0.01	0.007	0	41.7	37	75.7	130	117	0	33	31
2018	8	10	18	49	34	0.787	-0.072	4.196	0.013	0.01	0	42.6	37	67.1	131	117	0	32	31
2018	8	10	18	59	34	0.82	-0.089	4.196	0.01	0.007	0	41.7	36.5	76.5	130	117	0	33	32
2018	8	10	19	9	34	0.82	-0.082	4.196	0.01	0.007	0	41.3	37.4	73.1	129	118	0	33	31
2018	8	10	19	19	34	0.768	-0.108	4.196	0.01	0.007	0	35.3	36.5	72.2	115	116	0	33	31
2018	8	10	19	29	34	0.846	-0.098	4.196	0.013	0.01	0	41.7	37	76.5	131	117	0	34	31
2018	8	10	19	39	34	0.774	-0.082	4.196	0.01	0.007	0	42.6	37	76.1	131	117	0	32	31
2018	8	10	19	49	34	0.804	-0.089	4.196	0.01	0.007	0	42.1	37.4	75.7	131	118	0	33	31
2018	8	10	19	59	34	0.801	-0.079	4.196	0.01	0.007	0	43	37.4	74.8	132	118	0	32	31
2018	8	10	20	9	34	0.807	-0.095	4.193	0.01	0.007	0	42.6	37.4	72.7	131	118	0	32	31
2018	8	10	20	19	34	0.84	-0.069	4.193	0.01	0.007	0	42.6	37.4	74	132	118	0	33	31
2018	8	10	20	29	34	0.814	-0.062	4.193	0.016	0.013	0	43	36.1	71	133	115	0	33	31
2018	8	10	20	39	34	0.768	-0.066	4.193	0.01	0.007	0	43	36.5	66.2	133	116	0	33	31
2018	8	10	20	49	34	0.807	-0.108	4.193	0.01	0.007	0	43	38.3	74.8	133	120	0	33	31
2018	8	10	20	59	34	0.833	-0.069	4.196	0.01	0.007	0	43	38.3	75.7	133	120	0	33	31
2018	8	10	21	9	34	0.807	-0.079	4.193	0.013	0.01	0	43.4	37.8	75.3	133	120	0	32	32
2018	8	10	21	19	34	0.833	-0.079	4.193	0.01	0.007	0	43	37.8	75.3	133	119	0	33	31
2018	8	10	21	29	34	0.807	-0.102	4.193	0.01	0.007	0	42.6	37.8	75.3	132	119	0	33	31
2018	8	10	21	39	34	0.814	-0.079	4.193	0.013	0.01	0	43	37.8	75.3	133	119	0	33	31

Reinhackle (0356)

Year	Month	Day	Hour	Minute	Second	VelocityX	VelocityY	Level	StdError1	StdError2	StdError3	SNR1	SNR2	SNR3	SignalAmp1	SignalAmp2	SignalAmp3	Noise1	Noise2
2018	8	10	21	49	34	0.82	-0.082	4.193	0.013	0.01	0	42.6	37.4	75.3	132	118	0	33	31
2018	8	10	21	59	34	0.817	-0.062	4.193	0.013	0.01	0	42.1	37	74.8	131	118	0	33	32
2018	8	10	22	9	34	0.817	-0.095	4.19	0.016	0.013	0	42.1	37.4	74	131	118	0	33	31
2018	8	10	22	19	34	0.794	-0.085	4.193	0.01	0.007	0	42.1	37.4	74.8	131	118	0	33	31
2018	8	10	22	29	34	0.781	-0.082	4.19	0.01	0.007	0	42.1	37.4	74.8	131	118	0	33	31
2018	8	10	22	39	34	0.827	-0.085	4.19	0.013	0.01	0	42.1	37.4	74.8	131	117	0	33	30
2018	8	10	22	49	34	0.804	-0.095	4.19	0.01	0.007	0	42.1	37.4	74.8	131	118	0	33	31
2018	8	10	22	59	34	0.768	-0.085	4.19	0.01	0.007	0	42.6	37.4	74.4	132	118	0	33	31
2018	8	10	23	9	34	0.804	-0.072	4.19	0.013	0.01	0	42.1	37	74.4	131	117	0	33	31
2018	8	10	23	19	34	0.81	-0.075	4.19	0.01	0.007	0	42.1	37	74.4	131	117	0	33	31
2018	8	10	23	29	34	0.814	-0.089	4.19	0.01	0.007	0	41.7	37	75.3	130	117	0	33	31
2018	8	10	23	39	34	0.781	-0.056	4.19	0.01	0.007	0	42.1	37.4	74.8	131	118	0	33	31
2018	8	10	23	49	34	0.83	-0.105	4.19	0.01	0.007	0	42.1	37	74.4	131	117	0	33	31
2018	8	10	23	59	34	0.804	-0.112	4.19	0.01	0.007	0	41.7	37	74	131	117	0	34	31
2018	8	11	0	9	34	0.81	-0.095	4.19	0.01	0.007	0	42.1	37	74.8	131	117	0	33	31
2018	8	11	0	19	34	0.761	-0.108	4.19	0.01	0.007	0	42.1	37	74.4	131	117	0	33	31
2018	8	11	0	29	34	0.827	-0.108	4.19	0.01	0.007	0	41.7	37	73.5	130	117	0	33	31
2018	8	11	0	39	34	0.823	-0.095	4.186	0.01	0.007	0	42.1	37	73.5	131	117	0	33	31
2018	8	11	0	49	34	0.81	-0.079	4.186	0.01	0.007	0	42.1	37	74.4	131	117	0	33	31
2018	8	11	0	59	34	0.82	-0.125	4.186	0.01	0.007	0	42.1	37	73.5	131	117	0	33	31
2018	8	11	1	9	34	0.807	-0.066	4.186	0.01	0.007	0	42.1	37	74	131	117	0	33	31
2018	8	11	1	19	34	0.804	-0.079	4.186	0.01	0.007	0	41.7	37	74	131	117	0	34	31
2018	8	11	1	29	34	0.82	-0.102	4.186	0.01	0.007	0	42.1	37	71.4	131	117	0	33	31
2018	8	11	1	39	34	0.778	-0.085	4.186	0.01	0.007	0	41.7	36.5	72.2	130	116	0	33	31
2018	8	11	1	49	34	0.804	-0.115	4.186	0.01	0.007	0	37	37	74.4	119	116	0	33	30
2018	8	11	1	59	34	0.807	-0.089	4.186	0.013	0.01	0	41.7	36.5	74.4	130	116	0	33	31
2018	8	11	2	9	34	0.804	-0.075	4.186	0.01	0.007	0	42.1	36.5	74.8	130	116	0	32	31
2018	8	11	2	19	34	0.82	-0.095	4.186	0.01	0.007	0	41.7	36.5	72.7	130	116	0	33	31
2018	8	11	2	29	34	0.814	-0.082	4.186	0.01	0.007	0	40.9	36.1	74.4	129	116	0	34	32
2018	8	11	2	39	34	0.84	-0.056	4.186	0.01	0.007	0	41.3	36.5	73.1	130	116	0	34	31
2018	8	11	2	49	34	0.801	-0.072	4.186	0.01	0.007	0	41.7	36.5	74	130	116	0	33	31
2018	8	11	2	59	34	0.833	-0.085	4.183	0.01	0.007	0	41.3	36.5	74.4	129	116	0	33	31
2018	8	11	3	9	34	0.787	-0.108	4.186	0.01	0.007	0	41.7	36.1	74	130	116	0	33	32
2018	8	11	3	19	34	0.797	-0.089	4.183	0.01	0.007	0	41.3	35.7	73.5	129	115	0	33	32
2018	8	11	3	29	34	0.794	-0.125	4.183	0.01	0.007	0	41.7	36.5	74	130	116	0	33	31
2018	8	11	3	39	34	0.794	-0.112	4.183	0.01	0.007	0	42.1	36.5	72.7	130	116	0	32	31
2018	8	11	3	49	34	0.768	-0.079	4.183	0.01	0.007	0	41.7	36.5	74.4	130	116	0	33	31
2018	8	11	3	59	34	0.837	-0.112	4.183	0.01	0.007	0	41.3	36.5	74.4	129	116	0	33	31
2018	8	11	4	9	34	0.846	-0.095	4.183	0.01	0.007	0	41.7	36.1	74	130	116	0	33	32
2018	8	11	4	19	34	0.784	-0.092	4.183	0.01	0.007	0	41.7	36.5	74.8	130	116	0	33	31
2018	8	11	4	29	34	0.827	-0.075	4.183	0.013	0.01	0	41.7	36.5	73.5	130	116	0	33	31
2018	8	11	4	39	34	0.856	-0.082	4.183	0.01	0.007	0	41.7	36.1	73.5	130	116	0	33	32
2018	8	11	4	49	34	0.83	-0.079	4.183	0.016	0.013	0	41.3	36.5	74.4	129	116	0	33	31
2018	8	11	4	59	34	0.817	-0.095	4.183	0.01	0.007	0	41.7	36.5	73.1	130	116	0	33	31
2018	8	11	5	9	34	0.823	-0.079	4.183	0.01	0.007	0	41.7	36.5	73.5	130	116	0	33	31
2018	8	11	5	19	34	0.791	-0.072	4.183	0.013	0.01	0	42.1	36.1	74	130	116	0	32	32

Reinhackle (0356)

Year	Month	Day	Hour	Minute	Second	VelocityX	VelocityY	Level	StdError1	StdError2	StdError3	SNR1	SNR2	SNR3	SignalAmp1	SignalAmp2	SignalAmp3	Noise1	Noise2
2018	8	11	5	29	34	0.774	-0.082	4.183	0.01	0.007	0	41.7	36.5	71.8	130	116	0	33	31
2018	8	11	5	39	34	0.801	-0.095	4.18	0.01	0.007	0	42.1	36.5	73.5	131	117	0	33	32
2018	8	11	5	49	34	0.846	-0.092	4.183	0.01	0.007	0	41.3	36.5	74.4	130	116	0	34	31
2018	8	11	5	59	34	0.846	-0.085	4.18	0.013	0.01	0	42.1	37	74	131	117	0	33	31
2018	8	11	6	9	34	0.833	-0.079	4.18	0.013	0.01	0	42.1	37	74	131	117	0	33	31
2018	8	11	6	19	34	0.781	-0.118	4.18	0.01	0.007	0	42.1	37	73.1	131	117	0	33	31
2018	8	11	6	29	34	0.856	-0.112	4.18	0.01	0.007	0	42.1	37	73.1	131	117	0	33	31
2018	8	11	6	39	34	0.797	-0.098	4.18	0.01	0.007	0	42.1	37.4	72.7	131	118	0	33	31
2018	8	11	6	49	34	0.791	-0.105	4.18	0.013	0.01	0	41.7	37	74	131	117	0	34	31
2018	8	11	6	59	34	0.837	-0.085	4.177	0.01	0.007	0	42.1	37.4	71.4	131	118	0	33	31
2018	8	11	7	9	34	0.797	-0.092	4.18	0.01	0.007	0	42.1	36.5	72.7	131	117	0	33	32
2018	8	11	7	19	34	0.82	-0.085	4.18	0.01	0.007	0	42.1	37	73.5	131	117	0	33	31
2018	8	11	7	29	34	0.843	-0.108	4.18	0.01	0.007	0	42.1	37	73.1	131	117	0	33	31
2018	8	11	7	39	34	0.791	-0.105	4.18	0.01	0.007	0	42.1	37.4	71.4	131	118	0	33	31
2018	8	11	7	49	34	0.846	-0.089	4.177	0.01	0.007	0	42.1	37	73.1	131	118	0	33	32
2018	8	11	7	59	34	0.837	-0.095	4.177	0.01	0.007	0	41.7	37.4	73.5	131	118	0	34	31
2018	8	11	8	9	34	0.81	-0.118	4.177	0.01	0.007	0	42.6	37.4	72.2	132	118	0	33	31
2018	8	11	8	19	34	0.823	-0.049	4.177	0.01	0.007	0	42.1	37.4	72.2	131	118	0	33	31
2018	8	11	8	29	34	0.853	-0.085	4.177	0.013	0.01	0	42.1	37.4	73.1	132	118	0	34	31
2018	8	11	8	39	34	0.807	-0.105	4.173	0.01	0.007	0	42.1	37.4	72.7	132	118	0	34	31
2018	8	11	8	49	34	0.84	-0.095	4.173	0.01	0.007	0	42.6	37.8	72.7	132	119	0	33	31
2018	8	11	8	59	34	0.791	-0.095	4.17	0.01	0.007	0	42.6	37.4	72.7	132	119	0	33	32
2018	8	11	9	9	34	0.807	-0.079	4.167	0.013	0.01	0	42.6	37.8	72.7	132	119	0	33	31
2018	8	11	9	19	34	0.83	-0.079	4.167	0.01	0.007	0	42.6	37.4	72.7	132	118	0	33	31
2018	8	11	9	29	34	0.856	-0.089	4.167	0.016	0.016	0	42.6	37.4	71.8	132	118	0	33	31
2018	8	11	9	39	34	0.817	-0.131	4.167	0.01	0.007	0	42.6	37.8	72.7	133	119	0	34	31
2018	8	11	9	49	34	0.863	-0.079	4.167	0.01	0.007	0	42.6	37.8	73.1	132	119	0	33	31
2018	8	11	9	59	34	0.823	-0.098	4.163	0.016	0.016	0	42.6	37.4	74	132	119	0	33	32
2018	8	11	10	9	34	0.817	-0.098	4.163	0.01	0.007	0	42.6	37.4	73.5	132	118	0	33	31
2018	8	11	10	19	34	0.807	-0.098	4.163	0.013	0.01	0	42.6	37.4	73.5	132	119	0	33	32
2018	8	11	10	29	34	0.774	-0.062	4.163	0.01	0.007	0	43	37.8	72.7	133	119	0	33	31
2018	8	11	10	39	34	0.791	-0.095	4.163	0.01	0.007	0	42.6	37.8	74.4	132	119	0	33	31
2018	8	11	10	49	34	0.807	-0.112	4.163	0.01	0.007	0	42.6	37.8	74	132	119	0	33	31
2018	8	11	10	59	34	0.804	-0.102	4.163	0.01	0.007	0	42.6	37.8	73.5	133	119	0	34	31
2018	8	11	11	9	34	0.755	-0.085	4.163	0.01	0.007	0	42.6	37.8	75.3	132	119	0	33	31
2018	8	11	11	19	34	0.797	-0.089	4.163	0.01	0.007	0	42.6	37.8	74.8	132	119	0	33	31
2018	8	11	11	29	34	0.784	-0.115	4.16	0.016	0.013	0	42.6	37.8	75.7	132	119	0	33	31
2018	8	11	11	39	34	0.758	-0.095	4.16	0.016	0.016	0	42.6	37.8	75.3	132	119	0	33	31
2018	8	11	11	49	34	0.784	-0.069	4.16	0.01	0.007	0	43.4	38.3	74.8	133	120	0	32	31
2018	8	11	11	59	34	0.774	-0.079	4.16	0.01	0.007	0	42.6	37.4	76.1	132	119	0	33	32
2018	8	11	12	9	34	0.82	-0.092	4.16	0.01	0.007	0	42.6	37.8	75.3	132	119	0	33	31
2018	8	11	12	19	34	0.745	-0.098	4.16	0.013	0.01	0	42.6	37.8	75.3	132	119	0	33	31
2018	8	11	12	29	34	0.764	-0.062	4.16	0.01	0.007	0	42.6	37.8	74.8	132	119	0	33	31
2018	8	11	12	39	34	0.797	-0.082	4.16	0.013	0.01	0	43	37.4	76.1	133	119	0	33	32
2018	8	11	12	49	34	0.801	-0.108	4.16	0.013	0.01	0	42.1	37.8	76.5	132	119	0	34	31
2018	8	11	12	59	34	0.807	-0.095	4.16	0.01	0.007	0	43	37.8	75.3	132	119	0	32	31

Reinhackle (0356)

Year	Month	Day	Hour	Minute	Second	VelocityX	VelocityY	Level	StdError1	StdError2	StdError3	SNR1	SNR2	SNR3	SignalAmp1	SignalAmp2	SignalAmp3	Noise1	Noise2
2018	8	11	13	9	34	0.804	-0.112	4.157	0.01	0.007	0	42.6	38.3	75.3	133	120	0	34	31
2018	8	11	13	19	34	0.774	-0.082	4.157	0.01	0.007	0	43	38.3	72.7	133	120	0	33	31
2018	8	11	13	29	34	0.791	-0.085	4.157	0.01	0.007	0	43	37.8	69.7	133	119	0	33	31
2018	8	11	13	39	34	0.801	-0.062	4.157	0.01	0.007	0	43.4	38.3	66.7	133	120	0	32	31
2018	8	11	13	49	34	0.807	-0.115	4.157	0.01	0.007	0	42.6	37.4	70.5	132	119	0	33	32
2018	8	11	13	59	34	0.781	-0.089	4.154	0.01	0.007	0	42.6	37.8	67.5	132	119	0	33	31
2018	8	11	14	9	34	0.823	-0.079	4.154	0.01	0.007	0	43	37.8	61.1	133	119	0	33	31
2018	8	11	14	19	34	0.738	-0.138	4.154	0.013	0.01	0	39.1	37.8	67.5	124	119	0	33	31
2018	8	11	14	29	34	0.784	-0.092	4.15	0.01	0.007	0	42.6	37.8	65.8	132	119	0	33	31
2018	8	11	14	39	34	0.758	-0.115	4.15	0.01	0.007	0	37.8	37.8	72.7	122	119	0	34	31
2018	8	11	14	49	34	0.774	-0.108	4.147	0.013	0.01	0	42.6	37.4	62.8	132	119	0	33	32
2018	8	11	14	59	34	0.761	-0.125	4.144	0.01	0.007	0	43	37.4	61.9	133	119	0	33	32
2018	8	11	15	9	34	0.768	-0.125	4.144	0.016	0.013	0	43	38.3	68.8	133	120	0	33	31
2018	8	11	15	19	34	0.787	-0.095	4.14	0.01	0.007	0	43	38.3	60.2	133	119	0	33	30
2018	8	11	15	29	34	0.735	-0.135	4.144	0.013	0.01	0	41.7	41.3	51.6	130	127	0	33	31
2018	8	11	15	39	34	0.755	-0.105	4.137	0.013	0.01	0	41.7	42.1	49	130	128	0	33	30
2018	8	11	15	49	34	0.774	-0.098	4.137	0.01	0.007	0	45.6	40.9	54.2	139	126	0	33	31
2018	8	11	15	59	34	0.774	-0.128	4.134	0.01	0.007	0	42.6	37.8	67.5	132	119	0	33	31
2018	8	11	16	9	34	0.807	-0.089	4.134	0.013	0.01	0	42.6	38.3	72.2	132	119	0	33	30
2018	8	11	16	19	34	0.794	-0.059	4.131	0.01	0.007	0	42.6	38.3	65.8	132	119	0	33	30
2018	8	11	16	29	34	0.774	-0.098	4.131	0.01	0.007	0	42.6	38.3	74	132	119	0	33	30
2018	8	11	16	39	34	0.771	-0.082	4.131	0.013	0.01	0	42.6	37.8	69.2	132	119	0	33	31
2018	8	11	16	49	34	0.778	-0.108	4.131	0.01	0.007	0	42.6	37.4	59.3	132	118	0	33	31
2018	8	11	16	59	34	0.735	-0.092	4.127	0.01	0.007	0	42.6	37.8	64.1	132	119	0	33	31
2018	8	11	17	9	34	0.755	-0.161	4.131	0.016	0.013	0	37	36.5	64.9	119	116	0	33	31
2018	8	11	17	19	34	0.797	-0.121	4.127	0.016	0.013	0	42.6	37.4	71	132	118	0	33	31
2018	8	11	17	29	34	0.794	-0.079	4.127	0.01	0.007	0	42.6	37.4	74.8	132	118	0	33	31
2018	8	11	17	39	34	0.797	-0.112	4.127	0.01	0.007	0	42.6	37.4	76.1	132	118	0	33	31
2018	8	11	17	49	34	0.771	-0.095	4.131	0.013	0.01	0	41.3	37.4	74.8	129	117	0	33	30
2018	8	11	17	59	34	0.787	-0.082	4.127	0.01	0.007	0	42.1	37.4	75.7	131	118	0	33	31
2018	8	11	18	9	34	0.843	-0.089	4.127	0.01	0.007	0	41.7	37	76.1	131	117	0	34	31
2018	8	11	18	19	34	0.794	-0.095	4.127	0.01	0.007	0	42.1	37	75.7	131	117	0	33	31
2018	8	11	18	29	34	0.837	-0.095	4.127	0.013	0.01	0	42.1	37	75.7	131	117	0	33	31
2018	8	11	18	39	34	0.764	-0.079	4.124	0.01	0.007	0	42.1	36.5	76.5	131	117	0	33	32
2018	8	11	18	49	34	0.768	-0.108	4.124	0.01	0.007	0	42.1	37	75.3	131	117	0	33	31
2018	8	11	18	59	34	0.784	-0.085	4.124	0.01	0.007	0	42.1	37	76.1	131	117	0	33	31
2018	8	11	19	9	34	0.794	-0.092	4.124	0.013	0.01	0	42.6	37.4	76.1	132	118	0	33	31
2018	8	11	19	19	34	0.81	-0.098	4.124	0.01	0.007	0	42.6	37	76.1	131	117	0	32	31
2018	8	11	19	29	34	0.82	-0.098	4.124	0.01	0.007	0	42.6	37	77	132	117	0	33	31
2018	8	11	19	39	34	0.774	-0.069	4.124	0.01	0.007	0	42.6	37.4	76.1	132	118	0	33	31
2018	8	11	19	49	34	0.764	-0.089	4.124	0.01	0.007	0	42.6	37.4	76.5	132	118	0	33	31
2018	8	11	19	59	34	0.748	-0.062	4.124	0.013	0.01	0	42.6	37.4	76.1	132	118	0	33	31
2018	8	11	20	9	34	0.791	-0.108	4.124	0.01	0.007	0	42.1	37.4	75.3	132	118	0	34	31
2018	8	11	20	19	34	0.81	-0.082	4.124	0.01	0.007	0	43	37.8	76.5	133	119	0	33	31
2018	8	11	20	29	34	0.827	-0.092	4.124	0.013	0.01	0	43	37.8	76.1	133	119	0	33	31
2018	8	11	20	39	34	0.801	-0.102	4.124	0.013	0.01	0	43	37.8	75.3	133	119	0	33	31

Reinhackle (0356)

Year	Month	Day	Hour	Minute	Second	VelocityX	VelocityY	Level	StdError1	StdError2	StdError3	SNR1	SNR2	SNR3	SignalAmp1	SignalAmp2	SignalAmp3	Noise1	Noise2
2018	8	11	20	49	34	0.814	-0.095	4.124	0.01	0.007	0	43.4	37.8	76.5	134	119	0	33	31
2018	8	11	20	59	34	0.791	-0.085	4.124	0.01	0.007	0	43.4	37.8	75.3	134	119	0	33	31
2018	8	11	21	9	34	0.791	-0.115	4.124	0.013	0.01	0	43	37	76.1	133	117	0	33	31
2018	8	11	21	19	34	0.791	-0.069	4.124	0.01	0.007	0	43	37.8	76.1	133	119	0	33	31
2018	8	11	21	29	34	0.794	-0.082	4.124	0.01	0.007	0	43	37	76.1	133	118	0	33	32
2018	8	11	21	39	34	0.817	-0.092	4.124	0.016	0.013	0	43	38.3	76.1	134	120	0	34	31
2018	8	11	21	49	34	0.771	-0.062	4.124	0.01	0.007	0	43.4	37.8	75.7	134	120	0	33	32
2018	8	11	21	59	34	0.823	-0.085	4.124	0.01	0.007	0	43	37.8	75.7	133	119	0	33	31
2018	8	11	22	9	34	0.768	-0.098	4.124	0.01	0.007	0	43	37.8	75.7	133	119	0	33	31
2018	8	11	22	19	34	0.837	-0.098	4.124	0.013	0.01	0	43	37.8	75.3	133	119	0	33	31
2018	8	11	22	29	34	0.791	-0.062	4.124	0.01	0.007	0	43.9	38.7	76.1	135	121	0	33	31
2018	8	11	22	39	34	0.82	-0.089	4.124	0.01	0.007	0	43	38.3	76.5	133	119	0	33	30
2018	8	11	22	49	34	0.807	-0.069	4.124	0.01	0.007	0	42.6	37.8	74.4	132	119	0	33	31
2018	8	11	22	59	34	0.81	-0.079	4.121	0.016	0.013	0	43	37.8	75.7	133	119	0	33	31
2018	8	11	23	9	34	0.761	-0.075	4.124	0.01	0.007	0	43	37.8	76.1	133	119	0	33	31
2018	8	11	23	19	34	0.84	-0.079	4.124	0.01	0.007	0	43	37.8	75.7	133	119	0	33	31
2018	8	11	23	29	34	0.794	-0.092	4.124	0.013	0.01	0	43	37.8	75.7	133	119	0	33	31
2018	8	11	23	39	34	0.791	-0.082	4.124	0.01	0.007	0	42.6	37.8	75.7	132	119	0	33	31
2018	8	11	23	49	34	0.82	-0.089	4.124	0.01	0.007	0	42.1	36.1	76.1	131	116	0	33	32
2018	8	11	23	59	34	0.837	-0.095	4.121	0.01	0.007	0	42.6	37.4	76.5	132	118	0	33	31
2018	8	12	0	9	34	0.823	-0.069	4.124	0.013	0.01	0	43	37.8	75.7	133	119	0	33	31
2018	8	12	0	19	34	0.804	-0.079	4.124	0.01	0.007	0	43	37.8	74.8	133	119	0	33	31
2018	8	12	0	29	34	0.801	-0.085	4.121	0.01	0.007	0	43	37.8	77	133	119	0	33	31
2018	8	12	0	39	34	0.771	-0.118	4.124	0.01	0.007	0	42.1	37.8	76.1	131	119	0	33	31
2018	8	12	0	49	34	0.804	-0.089	4.124	0.013	0.01	0	42.6	37.8	76.1	132	119	0	33	31
2018	8	12	0	59	34	0.837	-0.092	4.124	0.01	0.007	0	43	37.8	76.5	133	119	0	33	31
2018	8	12	1	9	34	0.846	-0.082	4.121	0.01	0.007	0	42.6	37.8	75.7	132	119	0	33	31
2018	8	12	1	19	34	0.853	-0.105	4.124	0.013	0.01	0	42.6	37	77	132	118	0	33	32
2018	8	12	1	29	34	0.84	-0.082	4.121	0.013	0.01	0	42.6	37.4	76.1	132	118	0	33	31
2018	8	12	1	39	34	0.774	-0.066	4.121	0.013	0.01	0	42.6	37.8	76.5	132	119	0	33	31
2018	8	12	1	49	34	0.817	-0.085	4.121	0.013	0.01	0	42.1	37	75.7	132	118	0	34	32
2018	8	12	1	59	34	0.784	-0.092	4.121	0.01	0.007	0	42.6	37.4	76.1	132	118	0	33	31
2018	8	12	2	9	34	0.755	-0.072	4.121	0.016	0.013	0	42.1	37.4	75.7	131	118	0	33	31
2018	8	12	2	19	34	0.787	-0.098	4.121	0.01	0.007	0	42.1	37	74.8	131	117	0	33	31
2018	8	12	2	29	34	0.814	-0.095	4.121	0.01	0.007	0	42.1	37.4	76.1	131	118	0	33	31
2018	8	12	2	39	34	0.853	-0.112	4.121	0.013	0.01	0	42.6	37.4	76.1	132	118	0	33	31
2018	8	12	2	49	34	0.82	-0.098	4.124	0.013	0.01	0	42.1	37.4	74.8	131	118	0	33	31
2018	8	12	2	59	34	0.814	-0.105	4.121	0.01	0.007	0	42.1	37	75.3	131	118	0	33	32
2018	8	12	3	9	34	0.823	-0.112	4.124	0.01	0.007	0	42.1	37.4	75.7	132	118	0	34	31
2018	8	12	3	19	34	0.778	-0.066	4.121	0.01	0.007	0	42.1	37.4	76.1	131	118	0	33	31
2018	8	12	3	29	34	0.827	-0.102	4.121	0.01	0.007	0	42.1	37.4	75.3	131	118	0	33	31
2018	8	12	3	39	34	0.83	-0.082	4.121	0.013	0.01	0	42.1	37	76.1	131	117	0	33	31
2018	8	12	3	49	34	0.781	-0.098	4.124	0.016	0.013	0	42.1	37	76.1	131	118	0	33	32
2018	8	12	3	59	34	0.791	-0.112	4.121	0.013	0.01	0	41.7	37.4	76.1	131	118	0	34	31
2018	8	12	4	9	34	0.814	-0.095	4.124	0.01	0.007	0	42.6	37.4	75.3	131	118	0	32	31
2018	8	12	4	19	34	0.82	-0.095	4.124	0.016	0.013	0	42.6	37.4	75.7	132	118	0	33	31

Reinhackle (0356)

Year	Month	Day	Hour	Minute	Second	VelocityX	VelocityY	Level	StdError1	StdError2	StdError3	SNR1	SNR2	SNR3	SignalAmp1	SignalAmp2	SignalAmp3	Noise1	Noise2
2018	8	12	4	29	34	0.807	-0.098	4.121	0.01	0.007	0	42.6	37.4	75.3	132	118	0	33	31
2018	8	12	4	39	34	0.81	-0.079	4.124	0.01	0.007	0	41.7	37.4	74.8	131	117	0	34	30
2018	8	12	4	49	34	0.817	-0.069	4.124	0.01	0.007	0	42.1	37.4	75.3	131	118	0	33	31
2018	8	12	4	59	34	0.84	-0.072	4.124	0.013	0.01	0	42.1	37	75.3	131	117	0	33	31
2018	8	12	5	9	34	0.797	-0.112	4.124	0.01	0.007	0	42.1	37	75.7	131	117	0	33	31
2018	8	12	5	19	34	0.81	-0.108	4.124	0.01	0.007	0	42.1	37	76.1	131	117	0	33	31
2018	8	12	5	29	34	0.83	-0.089	4.124	0.01	0.007	0	42.1	37.4	74.8	131	118	0	33	31
2018	8	12	5	39	34	0.794	-0.069	4.124	0.013	0.01	0	42.1	37.4	74.8	132	118	0	34	31
2018	8	12	5	49	34	0.804	-0.092	4.124	0.016	0.016	0	42.6	37.8	74.8	132	118	0	33	30
2018	8	12	5	59	34	0.817	-0.082	4.124	0.01	0.007	0	42.1	37.4	74	132	119	0	34	32
2018	8	12	6	9	34	0.807	-0.089	4.124	0.01	0.007	0	42.6	37.8	74.4	132	119	0	33	31
2018	8	12	6	19	34	0.846	-0.098	4.124	0.013	0.01	0	42.1	37	74	131	118	0	33	32
2018	8	12	6	29	34	0.794	-0.118	4.124	0.01	0.007	0	42.6	37.4	74.8	132	118	0	33	31
2018	8	12	6	39	34	0.827	-0.102	4.124	0.016	0.013	0	42.6	37.4	74.4	132	118	0	33	31
2018	8	12	6	49	34	0.653	0.059	4.127	0.01	0.007	0	42.1	20.2	75.7	131	79	0	33	32
2018	8	12	6	59	34	0.82	-0.095	4.124	0.013	0.01	0	43	37.4	74	132	118	0	32	31
2018	8	12	7	9	34	0.728	-0.02	4.127	0.016	0.013	0	42.6	29.2	71	132	99	0	33	31
2018	8	12	7	19	34	0.771	-0.102	4.131	0.01	0.007	0	40.4	37.4	75.3	128	118	0	34	31
2018	8	12	7	29	34	0.833	-0.105	4.124	0.01	0.007	0	41.7	37	74	131	118	0	34	32
2018	8	12	7	39	34	0.823	-0.082	4.124	0.01	0.007	0	42.6	37.4	74	132	118	0	33	31
2018	8	12	7	49	34	0.778	-0.118	4.124	0.013	0.01	0	42.1	37	74.8	131	117	0	33	31
2018	8	12	7	59	34	0.774	-0.082	4.124	0.01	0.007	0	42.6	37.4	73.5	132	118	0	33	31
2018	8	12	8	9	34	0.84	-0.098	4.124	0.01	0.007	0	42.6	37	74	132	118	0	33	32
2018	8	12	8	19	34	0.817	-0.075	4.124	0.01	0.007	0	42.6	37.4	74.4	132	118	0	33	31
2018	8	12	8	29	34	0.84	-0.089	4.124	0.013	0.01	0	42.6	37.8	74.8	132	119	0	33	31
2018	8	12	8	39	34	0.817	-0.095	4.124	0.01	0.007	0	42.6	37.4	74.8	132	118	0	33	31
2018	8	12	8	49	34	0.807	-0.089	4.124	0.01	0.007	0	43	37.4	74.4	133	119	0	33	32
2018	8	12	8	59	34	0.774	-0.121	4.124	0.01	0.007	0	42.6	37.4	74.8	132	119	0	33	32
2018	8	12	9	9	34	0.771	-0.092	4.124	0.013	0.01	0	43	38.3	74.4	133	120	0	33	31
2018	8	12	9	19	34	0.82	-0.062	4.124	0.01	0.007	0	43	38.3	73.5	133	120	0	33	31
2018	8	12	9	29	34	0.784	-0.089	4.124	0.013	0.01	0	42.6	38.3	74.8	133	119	0	34	30
2018	8	12	9	39	34	0.781	-0.095	4.124	0.01	0.007	0	43	37.8	74.4	133	119	0	33	31
2018	8	12	9	49	34	0.82	-0.082	4.124	0.01	0.007	0	43.4	38.3	75.3	133	120	0	32	31
2018	8	12	9	59	34	0.781	-0.098	4.124	0.01	0.007	0	42.6	37.4	75.7	133	119	0	34	32
2018	8	12	10	9	34	0.801	-0.092	4.124	0.01	0.007	0	42.6	37.8	75.3	133	119	0	34	31
2018	8	12	10	19	34	0.794	-0.062	4.124	0.016	0.013	0	42.6	37.8	74.8	133	119	0	34	31
2018	8	12	10	29	34	0.81	-0.085	4.124	0.016	0.013	0	43	38.3	75.3	133	120	0	33	31
2018	8	12	10	39	34	0.781	-0.112	4.121	0.01	0.007	0	43	38.3	72.2	133	120	0	33	31
2018	8	12	10	49	34	0.804	-0.095	4.121	0.01	0.007	0	42.6	38.3	74.4	133	120	0	34	31
2018	8	12	10	59	34	0.837	-0.082	4.121	0.01	0.007	0	43	38.3	73.5	133	120	0	33	31
2018	8	12	11	9	34	0.778	-0.131	4.121	0.013	0.01	0	42.6	38.3	72.7	133	120	0	34	31
2018	8	12	11	19	34	0.794	-0.075	4.121	0.01	0.007	0	43	38.3	74.8	133	120	0	33	31
2018	8	12	11	29	34	0.804	-0.112	4.121	0.01	0.007	0	43	38.7	66.7	133	121	0	33	31
2018	8	12	11	39	34	0.784	-0.108	4.121	0.01	0.007	0	43	38.3	75.3	133	120	0	33	31
2018	8	12	11	49	34	0.771	-0.092	4.121	0.013	0.01	0	43	38.7	75.7	133	121	0	33	31
2018	8	12	11	59	34	0.833	-0.069	4.121	0.013	0.01	0	43	38.3	75.3	133	120	0	33	31

Reinhackle (0356)

Year	Month	Day	Hour	Minute	Second	VelocityX	VelocityY	Level	StdError1	StdError2	StdError3	SNR1	SNR2	SNR3	SignalAmp1	SignalAmp2	SignalAmp3	Noise1	Noise2
2018	8	12	12	9	34	0.787	-0.098	4.121	0.013	0.01	0	43	38.3	73.1	133	120	0	33	31
2018	8	12	12	19	34	0.801	-0.079	4.121	0.01	0.007	0	43	38.3	65.8	133	120	0	33	31
2018	8	12	12	29	34	0.791	-0.095	4.121	0.01	0.007	0	43	38.3	66.7	133	121	0	33	32
2018	8	12	12	39	34	0.758	-0.089	4.121	0.01	0.007	0	43	38.3	66.2	133	121	0	33	32
2018	8	12	12	49	34	0.755	-0.105	4.117	0.01	0.007	0	43	38.3	59.3	133	121	0	33	32
2018	8	12	12	59	34	0.801	-0.115	4.117	0.01	0.007	0	43.9	39.1	60.2	135	123	0	33	32
2018	8	12	13	9	34	0.774	-0.115	4.117	0.01	0.007	0	43.4	39.1	58.9	134	122	0	33	31
2018	8	12	13	19	34	0.801	-0.085	4.117	0.01	0.007	0	43.4	39.1	64.9	134	122	0	33	31
2018	8	12	13	29	34	0.774	-0.089	4.114	0.01	0.007	0	43.9	39.1	63.6	135	122	0	33	31
2018	8	12	13	39	34	0.768	-0.066	4.114	0.013	0.01	0	44.3	39.6	55.9	136	123	0	33	31
2018	8	12	13	49	34	0.787	-0.079	4.114	0.013	0.01	0	43.9	39.1	68.4	135	122	0	33	31
2018	8	12	13	59	34	0.774	-0.105	4.114	0.01	0.007	0	44.3	39.1	61.1	135	122	0	32	31
2018	8	12	14	9	34	0.755	-0.098	4.114	0.013	0.01	0	43.4	38.7	67.5	134	121	0	33	31
2018	8	12	14	19	34	0.804	-0.095	4.111	0.01	0.007	0	43	38.7	64.1	133	121	0	33	31
2018	8	12	14	29	34	0.758	-0.066	4.111	0.01	0.007	0	43.4	38.7	64.5	134	121	0	33	31
2018	8	12	14	39	34	0.755	-0.095	4.111	0.01	0.007	0	42.6	38.7	67.5	133	120	0	34	30
2018	8	12	14	49	34	0.801	-0.108	4.111	0.01	0.007	0	43.4	38.3	60.2	133	120	0	32	31
2018	8	12	14	59	34	0.758	-0.072	4.108	0.013	0.01	0	43.4	38.3	65.4	134	120	0	33	31
2018	8	12	15	9	34	0.781	-0.098	4.111	0.01	0.007	0	43	38.7	71	133	121	0	33	31
2018	8	12	15	19	34	0.82	-0.072	4.108	0.01	0.007	0	43.4	38.7	69.2	133	121	0	32	31
2018	8	12	15	29	34	0.814	-0.095	4.101	0.016	0.013	0	43	38.3	63.6	133	121	0	33	32
2018	8	12	15	39	34	0.751	-0.075	4.101	0.01	0.007	0	43.4	38.7	59.8	134	121	0	33	31
2018	8	12	15	49	34	0.791	-0.125	4.098	0.01	0.007	0	43	38.7	69.7	133	121	0	33	31
2018	8	12	15	59	34	0.768	-0.085	4.098	0.01	0.007	0	43	38.7	65.4	133	121	0	33	31
2018	8	12	16	9	34	0.764	-0.098	4.098	0.013	0.01	0	43	38.7	70.1	133	121	0	33	31
2018	8	12	16	19	34	0.778	-0.098	4.094	0.01	0.007	0	43	38.3	71.4	133	120	0	33	31
2018	8	12	16	29	34	0.781	-0.098	4.094	0.013	0.01	0	43.4	38.7	67.1	134	121	0	33	31
2018	8	12	16	39	34	0.807	-0.075	4.094	0.01	0.007	0	43	38.3	73.5	133	120	0	33	31
2018	8	12	16	49	34	0.787	-0.089	4.094	0.01	0.007	0	43	38.7	73.1	134	121	0	34	31
2018	8	12	16	59	34	0.807	-0.085	4.094	0.01	0.007	0	43.4	38.7	73.5	134	121	0	33	31
2018	8	12	17	9	34	0.794	-0.085	4.094	0.01	0.007	0	43	38.3	74	133	120	0	33	31
2018	8	12	17	19	34	0.768	-0.108	4.091	0.01	0.007	0	43	38.3	71.4	133	120	0	33	31
2018	8	12	17	29	34	0.794	-0.052	4.091	0.01	0.007	0	43	38.3	70.1	133	120	0	33	31
2018	8	12	17	39	34	0.797	-0.072	4.091	0.016	0.016	0	43	37.8	75.7	133	119	0	33	31
2018	8	12	17	49	34	0.771	-0.082	4.091	0.013	0.01	0	42.6	38.3	73.1	133	120	0	34	31
2018	8	12	17	59	34	0.725	-0.059	4.091	0.01	0.007	0	43.4	32.7	67.5	134	107	0	33	31
2018	8	12	18	9	34	0.751	-0.092	4.091	0.01	0.007	0	43.4	38.3	71.4	133	120	0	32	31
2018	8	12	18	19	34	0.758	-0.036	4.091	0.016	0.013	0	42.6	30.1	75.7	132	102	0	33	32
2018	8	12	18	29	34	0.827	-0.072	4.091	0.016	0.013	0	43	37.4	74.8	133	118	0	33	31
2018	8	12	18	39	34	0.778	-0.105	4.091	0.013	0.01	0	42.6	37.8	75.3	132	119	0	33	31
2018	8	12	18	49	34	0.794	-0.069	4.091	0.01	0.007	0	42.6	37.8	74.8	132	119	0	33	31
2018	8	12	18	59	34	0.846	-0.098	4.091	0.01	0.007	0	43	37.8	75.7	132	119	0	32	31
2018	8	12	19	9	34	0.787	-0.089	4.091	0.01	0.007	0	42.6	37.4	75.3	132	118	0	33	31
2018	8	12	19	19	34	0.817	-0.082	4.091	0.01	0.007	0	42.6	38.3	75.3	132	119	0	33	30
2018	8	12	19	29	34	0.82	-0.062	4.091	0.01	0.007	0	42.6	37.4	76.1	132	118	0	33	31
2018	8	12	19	39	34	0.764	-0.121	4.091	0.01	0.007	0	42.6	37.8	75.3	132	119	0	33	31

Reinhackle (0356)

Year	Month	Day	Hour	Minute	Second	VelocityX	VelocityY	Level	StdError1	StdError2	StdError3	SNR1	SNR2	SNR3	SignalAmp1	SignalAmp2	SignalAmp3	Noise1	Noise2
2018	8	12	19	49	34	0.807	-0.085	4.091	0.013	0.01	0	42.6	37.8	75.7	132	119	0	33	31
2018	8	12	19	59	34	0.794	-0.095	4.091	0.01	0.007	0	42.6	38.3	76.1	132	119	0	33	30
2018	8	12	20	9	34	0.843	-0.075	4.091	0.013	0.01	0	42.6	37.8	74	132	119	0	33	31
2018	8	12	20	19	34	0.774	-0.115	4.088	0.01	0.007	0	43.4	38.3	74.4	133	120	0	32	31
2018	8	12	20	29	34	0.794	-0.069	4.091	0.016	0.013	0	43	38.7	76.1	133	120	0	33	30
2018	8	12	20	39	34	0.797	-0.098	4.091	0.01	0.007	0	43	38.3	74.8	133	120	0	33	31
2018	8	12	20	49	34	0.817	-0.085	4.091	0.016	0.013	0	43.9	38.3	74.8	134	120	0	32	31
2018	8	12	20	59	34	0.853	-0.072	4.091	0.01	0.007	0	43.4	38.3	74	134	120	0	33	31
2018	8	12	21	9	34	0.817	-0.075	4.091	0.01	0.007	0	43	36.1	74.4	132	115	0	32	31
2018	8	12	21	19	34	0.781	-0.089	4.091	0.01	0.007	0	43.4	38.3	75.3	134	120	0	33	31
2018	8	12	21	29	34	0.833	-0.085	4.091	0.01	0.007	0	43	38.3	75.3	133	120	0	33	31
2018	8	12	21	39	34	0.804	-0.082	4.088	0.01	0.007	0	43	38.3	74.8	133	120	0	33	31
2018	8	12	21	49	34	0.827	-0.069	4.088	0.01	0.007	0	43	37.8	74.8	133	119	0	33	31
2018	8	12	21	59	34	0.807	-0.092	4.091	0.01	0.007	0	42.6	37.4	74.8	132	118	0	33	31
2018	8	12	22	9	34	0.807	-0.082	4.091	0.013	0.01	0	42.6	37.8	75.3	132	119	0	33	31
2018	8	12	22	19	34	0.846	-0.095	4.091	0.013	0.01	0	42.6	37.8	74.4	132	119	0	33	31
2018	8	12	22	29	34	0.81	-0.075	4.091	0.01	0.007	0	42.6	38.3	74.8	132	119	0	33	30
2018	8	12	22	39	34	0.794	-0.075	4.091	0.013	0.01	0	43	37.8	74.8	133	119	0	33	31
2018	8	12	22	49	34	0.794	-0.046	4.091	0.01	0.007	0	42.1	37.8	74.8	132	119	0	34	31
2018	8	12	22	59	34	0.778	-0.108	4.091	0.01	0.007	0	41.3	37.8	74	129	118	0	33	30
2018	8	12	23	9	34	0.827	-0.085	4.091	0.01	0.007	0	43	37.4	74.8	132	118	0	32	31
2018	8	12	23	19	34	0.791	-0.089	4.091	0.013	0.01	0	42.6	37.8	74.8	132	119	0	33	31
2018	8	12	23	29	34	0.823	-0.089	4.091	0.01	0.007	0	42.6	37.4	74.8	132	118	0	33	31
2018	8	12	23	39	34	0.814	-0.066	4.091	0.01	0.007	0	42.6	37.8	74.4	132	119	0	33	31
2018	8	12	23	49	34	0.823	-0.043	4.091	0.013	0.01	0	42.6	37	74	132	117	0	33	31
2018	8	12	23	59	34	0.82	-0.049	4.091	0.01	0.007	0	42.6	38.3	74.8	132	119	0	33	30
2018	8	13	0	9	34	0.85	-0.059	4.091	0.016	0.013	0	42.6	37.8	74.4	132	119	0	33	31
2018	8	13	0	19	34	0.791	-0.079	4.091	0.01	0.007	0	42.6	37.8	74.4	132	119	0	33	31
2018	8	13	0	29	34	0.791	-0.079	4.091	0.013	0.01	0	43	37.8	74.4	133	119	0	33	31
2018	8	13	0	39	34	0.801	-0.092	4.091	0.01	0.007	0	42.6	38.3	74.8	132	119	0	33	30
2018	8	13	0	49	34	0.797	-0.056	4.091	0.01	0.007	0	42.6	37.8	74.4	132	119	0	33	31
2018	8	13	0	59	34	0.804	-0.079	4.091	0.016	0.016	0	42.6	37.4	74	132	118	0	33	31
2018	8	13	1	9	34	0.784	-0.079	4.091	0.01	0.007	0	43	37.8	74.8	132	119	0	32	31
2018	8	13	1	19	34	0.85	-0.092	4.091	0.01	0.007	0	42.6	37.8	74	132	119	0	33	31
2018	8	13	1	29	34	0.768	-0.066	4.091	0.01	0.007	0	42.6	37.8	73.1	132	119	0	33	31
2018	8	13	1	39	34	0.794	-0.108	4.091	0.01	0.007	0	43	37.8	74	132	118	0	32	30
2018	8	13	1	49	34	0.81	-0.085	4.091	0.01	0.007	0	42.6	37.8	74.4	132	119	0	33	31
2018	8	13	1	59	34	0.846	-0.072	4.091	0.01	0.007	0	42.1	37.8	71	132	119	0	34	31
2018	8	13	2	9	34	0.807	-0.082	4.091	0.01	0.007	0	43.4	37.8	72.7	133	119	0	32	31
2018	8	13	2	19	34	0.833	-0.105	4.091	0.013	0.01	0	42.6	37.8	73.1	132	119	0	33	31
2018	8	13	2	29	34	0.797	-0.056	4.098	0.013	0.01	0	42.6	33.5	64.1	132	109	0	33	31
2018	8	13	2	39	34	0.82	-0.075	4.094	0.013	0.01	0	42.1	37.4	73.1	131	118	0	33	31
2018	8	13	2	49	34	0.823	-0.072	4.091	0.013	0.01	0	42.1	37.4	73.1	131	118	0	33	31
2018	8	13	2	59	34	0.801	-0.095	4.094	0.01	0.007	0	42.1	37.4	72.7	131	118	0	33	31
2018	8	13	3	9	34	0.846	-0.072	4.098	0.013	0.01	0	42.1	37.4	72.7	131	118	0	33	31
2018	8	13	3	19	34	0.81	-0.085	4.098	0.01	0.007	0	42.1	37.4	72.2	131	118	0	33	31

Reinhackle (0356)

Year	Month	Day	Hour	Minute	Second	VelocityX	VelocityY	Level	StdError1	StdError2	StdError3	SNR1	SNR2	SNR3	SignalAmp1	SignalAmp2	SignalAmp3	Noise1	Noise2
2018	8	13	3	29	34	0.82	-0.108	4.101	0.013	0.01	0	42.1	37.4	73.1	131	118	0	33	31
2018	8	13	3	39	34	0.84	-0.098	4.101	0.01	0.007	0	42.1	37.4	72.7	131	118	0	33	31
2018	8	13	3	49	34	0.807	-0.105	4.104	0.013	0.01	0	42.1	37.4	72.2	131	118	0	33	31
2018	8	13	3	59	34	0.807	-0.079	4.104	0.01	0.007	0	42.6	37.4	73.1	132	119	0	33	32
2018	8	13	4	9	34	0.833	-0.089	4.104	0.013	0.01	0	41.7	37.4	73.1	131	118	0	34	31
2018	8	13	4	19	34	0.807	-0.128	4.104	0.01	0.007	0	42.1	37	73.5	131	117	0	33	31
2018	8	13	4	29	34	0.82	-0.075	4.104	0.01	0.007	0	41.7	36.5	73.1	131	117	0	34	32
2018	8	13	4	39	34	0.735	-0.003	4.111	0.01	0.007	0	42.1	26.2	57.2	131	93	0	33	32
2018	8	13	4	49	34	0.817	-0.072	4.104	0.01	0.007	0	42.1	37.4	73.5	131	118	0	33	31
2018	8	13	4	59	34	0.778	-0.108	4.104	0.01	0.007	0	42.1	37	74	131	117	0	33	31
2018	8	13	5	9	34	0.814	-0.089	4.108	0.013	0.01	0	42.1	37.4	74.4	131	118	0	33	31
2018	8	13	5	19	34	0.797	-0.089	4.108	0.016	0.016	0	42.1	37	73.1	131	118	0	33	32
2018	8	13	5	29	34	0.83	-0.108	4.108	0.013	0.01	0	42.6	37.4	75.3	132	118	0	33	31
2018	8	13	5	39	34	0.817	-0.062	4.108	0.01	0.007	0	42.6	37.8	74.4	132	119	0	33	31
2018	8	13	5	49	34	0.846	-0.108	4.108	0.013	0.01	0	42.6	37	74.4	132	118	0	33	32
2018	8	13	5	59	34	0.823	-0.062	4.108	0.01	0.007	0	42.6	37.4	75.3	132	119	0	33	32
2018	8	13	6	9	34	0.84	-0.089	4.108	0.013	0.01	0	43	37.8	74.8	133	119	0	33	31
2018	8	13	6	19	34	0.791	-0.098	4.108	0.01	0.007	0	41.3	37.4	74	129	117	0	33	30
2018	8	13	6	29	34	0.85	-0.062	4.108	0.01	0.007	0	42.1	37.8	75.7	132	119	0	34	31
2018	8	13	6	39	34	0.804	-0.079	4.108	0.01	0.007	0	43	37.8	75.7	133	119	0	33	31
2018	8	13	6	49	34	0.791	-0.062	4.108	0.01	0.007	0	42.6	37.8	75.7	132	119	0	33	31
2018	8	13	6	59	34	0.791	-0.105	4.108	0.01	0.007	0	42.6	37.4	76.1	132	118	0	33	31
2018	8	13	7	9	34	0.794	-0.112	4.108	0.01	0.007	0	42.6	37.4	75.7	132	119	0	33	32
2018	8	13	7	19	34	0.853	-0.085	4.108	0.01	0.007	0	42.6	37	76.5	132	118	0	33	32
2018	8	13	7	29	34	0.804	-0.092	4.108	0.01	0.007	0	42.1	37.4	76.5	131	118	0	33	31
2018	8	13	7	39	34	0.863	-0.069	4.111	0.01	0.007	0	42.6	37	76.5	132	118	0	33	32
2018	8	13	7	49	34	0.81	-0.069	4.111	0.01	0.007	0	43	37.8	76.1	133	120	0	33	32
2018	8	13	7	59	34	0.833	-0.095	4.111	0.01	0.007	0	42.6	37.4	75.7	132	118	0	33	31
2018	8	13	8	9	34	0.856	-0.066	4.111	0.013	0.01	0	42.1	37.8	75.7	132	119	0	34	31
2018	8	13	8	19	34	0.804	-0.102	4.111	0.016	0.013	0	42.6	37.8	77	132	119	0	33	31
2018	8	13	8	29	34	0.814	-0.089	4.111	0.01	0.007	0	41.7	37.4	76.1	131	118	0	34	31
2018	8	13	8	39	34	0.843	-0.095	4.111	0.013	0.01	0	42.6	37.4	76.5	132	119	0	33	32
2018	8	13	8	49	34	0.83	-0.089	4.111	0.01	0.007	0	42.6	37.4	76.1	132	118	0	33	31
2018	8	13	8	59	34	0.837	-0.079	4.111	0.01	0.007	0	42.6	37.4	76.5	132	119	0	33	32
2018	8	13	9	9	34	0.807	-0.082	4.111	0.016	0.013	0	42.1	37.8	77.4	132	119	0	34	31
2018	8	13	9	19	34	0.817	-0.052	4.111	0.01	0.007	0	42.1	37.8	76.1	132	119	0	34	31
2018	8	13	9	29	34	0.83	-0.092	4.111	0.016	0.013	0	42.1	37.8	76.5	132	119	0	34	31
2018	8	13	9	39	34	0.82	-0.059	4.111	0.013	0.01	0	43	38.3	76.1	133	120	0	33	31
2018	8	13	9	49	34	0.81	-0.085	4.111	0.01	0.007	0	43.4	38.3	77	134	121	0	33	32
2018	8	13	9	59	34	0.83	-0.049	4.111	0.01	0.007	0	43	38.3	76.5	133	120	0	33	31
2018	8	13	10	9	34	0.814	-0.079	4.111	0.013	0.01	0	43	38.3	75.7	133	120	0	33	31
2018	8	13	10	19	34	0.833	-0.062	4.111	0.013	0.01	0	42.6	38.3	75.7	132	120	0	33	31
2018	8	13	10	29	34	0.863	-0.079	4.111	0.01	0.007	0	43	38.3	75.7	133	120	0	33	31
2018	8	13	10	39	34	0.797	-0.079	4.111	0.01	0.007	0	43	38.7	75.7	133	121	0	33	31
2018	8	13	10	49	34	0.801	-0.112	4.111	0.013	0.01	0	42.6	38.3	75.3	133	120	0	34	31
2018	8	13	10	59	34	0.827	-0.095	4.111	0.01	0.007	0	43.4	38.3	75.3	134	120	0	33	31

Reinhackle (0356)

Year	Month	Day	Hour	Minute	Second	VelocityX	VelocityY	Level	StdError1	StdError2	StdError3	SNR1	SNR2	SNR3	SignalAmp1	SignalAmp2	SignalAmp3	Noise1	Noise2
2018	8	13	11	9	34	0.827	-0.069	4.111	0.01	0.007	0	42.6	38.3	74.4	133	120	0	34	31
2018	8	13	11	19	34	0.784	-0.069	4.111	0.01	0.007	0	43	38.7	74.8	133	121	0	33	31
2018	8	13	11	29	34	0.755	-0.098	4.111	0.013	0.01	0	43	38.7	74.4	134	121	0	34	31
2018	8	13	11	39	34	0.82	-0.089	4.111	0.01	0.007	0	43.4	38.7	74.8	134	121	0	33	31
2018	8	13	11	49	34	0.827	-0.102	4.108	0.01	0.007	0	43.4	38.7	74.4	134	121	0	33	31
2018	8	13	11	59	34	0.807	-0.098	4.111	0.01	0.007	0	42.6	38.3	73.5	133	121	0	34	32
2018	8	13	12	9	34	0.82	-0.075	4.108	0.01	0.007	0	43.4	38.7	73.1	134	121	0	33	31
2018	8	13	12	19	34	0.791	-0.089	4.108	0.013	0.01	0	43	38.7	72.2	133	121	0	33	31
2018	8	13	12	29	34	0.801	-0.062	4.104	0.01	0.007	0	43.4	39.1	72.2	134	122	0	33	31
2018	8	13	12	39	34	0.784	-0.092	4.104	0.01	0.007	0	43.4	39.1	69.7	134	122	0	33	31
2018	8	13	12	49	34	0.781	-0.082	4.098	0.01	0.007	0	43.4	39.1	66.2	134	122	0	33	31
2018	8	13	12	59	34	0.755	-0.131	4.098	0.01	0.007	0	43.4	39.1	71	134	122	0	33	31
2018	8	13	13	9	34	0.761	-0.102	4.094	0.01	0.007	0	42.6	38.7	70.5	133	121	0	34	31
2018	8	13	13	19	34	0.758	-0.075	4.094	0.01	0.007	0	43.4	39.1	70.1	134	122	0	33	31
2018	8	13	13	29	34	0.771	-0.046	4.094	0.01	0.007	0	43.4	39.1	62.8	134	122	0	33	31
2018	8	13	13	39	34	0.804	-0.066	4.091	0.01	0.007	0	43	38.7	64.9	133	121	0	33	31
2018	8	13	13	49	34	0.768	-0.085	4.091	0.01	0.007	0	43.4	39.6	66.7	134	122	0	33	30
2018	8	13	13	59	34	0.755	-0.095	4.091	0.013	0.01	0	43.9	39.1	72.7	135	122	0	33	31
2018	8	13	14	9	34	0.771	-0.095	4.091	0.01	0.007	0	43	38.3	74	133	121	0	33	32
2018	8	13	14	19	34	0.807	-0.098	4.091	0.01	0.007	0	43.9	39.1	73.1	134	122	0	32	31
2018	8	13	14	29	34	0.787	-0.066	4.091	0.01	0.007	0	43.4	38.7	74	134	121	0	33	31
2018	8	13	14	39	34	0.817	-0.079	4.091	0.01	0.007	0	43.4	38.3	74.8	133	120	0	32	31
2018	8	13	14	49	34	0.82	-0.082	4.091	0.01	0.007	0	43	38.7	75.3	133	121	0	33	31
2018	8	13	14	59	34	0.761	-0.102	4.088	0.013	0.01	0	42.6	38.3	75.3	132	120	0	33	31
2018	8	13	15	9	34	0.761	-0.059	4.088	0.01	0.007	0	43	38.3	74	133	120	0	33	31
2018	8	13	15	19	34	0.807	-0.079	4.088	0.01	0.007	0	42.6	38.3	75.3	133	120	0	34	31
2018	8	13	15	29	34	0.778	-0.052	4.088	0.01	0.007	0	43	38.3	75.7	132	120	0	32	31
2018	8	13	15	39	34	0.814	-0.095	4.088	0.013	0.01	0	42.6	38.3	75.7	132	120	0	33	31
2018	8	13	15	49	34	0.784	-0.092	4.088	0.013	0.01	0	42.6	37.8	75.3	132	120	0	33	32
2018	8	13	15	59	34	0.814	-0.115	4.088	0.01	0.007	0	42.6	38.3	76.1	132	120	0	33	31
2018	8	13	16	9	34	0.794	-0.069	4.088	0.016	0.013	0	43.4	38.7	76.1	134	121	0	33	31
2018	8	13	16	19	34	0.801	-0.102	4.088	0.013	0.01	0	43	38.7	75.3	133	120	0	33	30
2018	8	13	16	29	34	0.774	-0.085	4.088	0.01	0.007	0	43.4	38.3	76.5	133	120	0	32	31
2018	8	13	16	39	34	0.823	-0.092	4.088	0.01	0.007	0	42.6	37.8	74.8	132	119	0	33	31
2018	8	13	16	49	34	0.814	-0.072	4.088	0.013	0.01	0	42.6	37.8	76.1	132	119	0	33	31
2018	8	13	16	59	34	0.807	-0.095	4.088	0.016	0.013	0	42.6	38.3	77	133	120	0	34	31
2018	8	13	17	9	34	0.833	-0.043	4.088	0.01	0.007	0	42.1	37.8	76.5	132	119	0	34	31
2018	8	13	17	19	34	0.823	-0.059	4.088	0.01	0.007	0	42.6	37.8	76.5	132	119	0	33	31
2018	8	13	17	29	34	0.804	-0.049	4.088	0.016	0.013	0	43.4	38.3	76.1	133	120	0	32	31
2018	8	13	17	39	34	0.768	-0.069	4.088	0.013	0.01	0	42.6	38.7	75.7	133	120	0	34	30
2018	8	13	17	49	34	0.837	-0.082	4.088	0.01	0.007	0	42.6	37.8	76.5	132	119	0	33	31
2018	8	13	17	59	34	0.823	-0.052	4.085	0.01	0.007	0	43	37.8	75.3	133	119	0	33	31
2018	8	13	18	9	34	0.758	-0.089	4.088	0.016	0.013	0	42.6	37.4	74.8	132	119	0	33	32
2018	8	13	18	19	34	0.807	-0.075	4.088	0.013	0.01	0	43	38.3	77	133	120	0	33	31
2018	8	13	18	29	34	0.804	-0.082	4.088	0.01	0.007	0	43	37.4	76.1	133	118	0	33	31
2018	8	13	18	39	34	0.784	-0.102	4.088	0.01	0.007	0	43.4	38.3	76.1	133	120	0	32	31

Reinhackle (0356)

Year	Month	Day	Hour	Minute	Second	VelocityX	VelocityY	Level	StdError1	StdError2	StdError3	SNR1	SNR2	SNR3	SignalAmp1	SignalAmp2	SignalAmp3	Noise1	Noise2
2018	8	13	18	49	34	0.768	-0.092	4.085	0.013	0.01	0	43.4	38.3	67.1	134	120	0	33	31
2018	8	13	18	59	34	0.83	-0.03	4.088	0.013	0.01	0	43.4	37.4	53.8	134	117	0	33	30
2018	8	13	19	9	34	0.804	-0.046	4.088	0.01	0.007	0	46	41.3	52.9	140	127	0	33	31
2018	8	13	19	19	34	0.801	-0.092	4.085	0.013	0.01	0	47.3	42.1	55	143	129	0	33	31
2018	8	13	19	29	34	0.797	-0.066	4.088	0.01	0.007	0	46.4	41.7	61.1	141	128	0	33	31
2018	8	13	19	39	34	0.817	-0.062	4.085	0.01	0.007	0	46	41.3	66.7	140	127	0	33	31
2018	8	13	19	49	34	0.784	-0.052	4.085	0.01	0.007	0	45.6	40.4	71.4	139	126	0	33	32
2018	8	13	19	59	34	0.84	-0.089	4.088	0.013	0.01	0	44.7	40	74.4	137	124	0	33	31
2018	8	13	20	9	34	0.794	-0.075	4.088	0.01	0.007	0	44.3	39.1	74.8	136	122	0	33	31
2018	8	13	20	19	34	0.817	-0.075	4.088	0.01	0.007	0	44.3	39.6	74.4	136	122	0	33	30
2018	8	13	20	29	34	0.817	-0.085	4.088	0.01	0.007	0	43.9	39.1	76.1	136	122	0	34	31
2018	8	13	20	39	34	0.823	-0.075	4.088	0.013	0.01	0	43.9	39.1	74.8	135	122	0	33	31
2018	8	13	20	49	34	0.801	-0.085	4.088	0.01	0.007	0	43	39.1	73.5	133	122	0	33	31
2018	8	13	20	59	34	0.797	-0.098	4.088	0.01	0.007	0	43.9	38.7	73.5	135	122	0	33	32
2018	8	13	21	9	34	0.791	-0.079	4.088	0.01	0.007	0	43.9	38.7	74.8	135	121	0	33	31
2018	8	13	21	19	34	0.833	-0.069	4.088	0.01	0.007	0	43.9	38.3	75.3	135	121	0	33	32
2018	8	13	21	29	34	0.814	-0.066	4.088	0.01	0.007	0	43.4	38.7	75.7	134	121	0	33	31
2018	8	13	21	39	34	0.794	-0.079	4.088	0.01	0.007	0	43.4	38.7	74.4	134	121	0	33	31
2018	8	13	21	49	34	0.807	-0.105	4.088	0.013	0.01	0	43.9	38.7	75.3	134	121	0	32	31
2018	8	13	21	59	34	0.764	-0.079	4.088	0.01	0.007	0	43	38.3	75.3	133	120	0	33	31
2018	8	13	22	9	34	0.81	-0.102	4.088	0.013	0.01	0	43	37.8	75.7	133	119	0	33	31
2018	8	13	22	19	34	0.801	-0.092	4.088	0.01	0.007	0	43.4	38.3	75.3	133	120	0	32	31
2018	8	13	22	29	34	0.807	-0.066	4.088	0.013	0.01	0	43	37.8	74	133	119	0	33	31
2018	8	13	22	39	34	0.84	-0.098	4.091	0.01	0.007	0	42.6	37.8	74.4	132	119	0	33	31
2018	8	13	22	49	34	0.797	-0.072	4.091	0.01	0.007	0	43.4	37.8	73.5	133	119	0	32	31
2018	8	13	22	59	34	0.794	-0.075	4.091	0.01	0.007	0	43	38.3	74.8	133	120	0	33	31
2018	8	13	23	9	34	0.797	-0.066	4.088	0.013	0.01	0	43.4	38.3	74.8	133	120	0	32	31
2018	8	13	23	19	34	0.794	-0.085	4.091	0.01	0.007	0	41.7	37.8	74	130	119	0	33	31
2018	8	13	23	29	34	0.801	-0.079	4.091	0.01	0.007	0	43	37.8	73.5	132	119	0	32	31
2018	8	13	23	39	34	0.83	-0.082	4.091	0.01	0.007	0	43	37.4	74.4	133	118	0	33	31
2018	8	13	23	49	34	0.837	-0.069	4.091	0.013	0.01	0	43	37.8	74.4	133	119	0	33	31
2018	8	13	23	59	34	0.801	-0.092	4.091	0.01	0.007	0	43	37.4	74.4	133	119	0	33	32
2018	8	14	0	9	34	0.82	-0.062	4.091	0.01	0.007	0	43	37.4	72.7	133	118	0	33	31
2018	8	14	0	19	34	0.83	-0.062	4.091	0.01	0.007	0	43	35.7	74	133	114	0	33	31
2018	8	14	0	29	34	0.81	-0.108	4.091	0.01	0.007	0	41.3	37.8	73.5	129	119	0	33	31
2018	8	14	0	39	34	0.722	0.007	4.094	0.01	0.007	0	43	22.4	74.8	133	83	0	33	31
2018	8	14	0	49	34	0.801	-0.092	4.094	0.01	0.007	0	42.6	37.4	58.5	132	119	0	33	32
2018	8	14	0	59	34	0.768	-0.092	4.094	0.01	0.007	0	43	37.8	74.8	133	119	0	33	31
2018	8	14	1	9	34	0.81	-0.075	4.091	0.01	0.007	0	41.3	37.8	73.1	129	119	0	33	31
2018	8	14	1	19	34	0.81	-0.108	4.091	0.013	0.01	0	42.6	38.3	73.1	133	120	0	34	31
2018	8	14	1	29	34	0.804	-0.085	4.091	0.01	0.007	0	42.6	37.8	71.8	132	119	0	33	31
2018	8	14	1	39	34	0.771	-0.082	4.091	0.013	0.01	0	42.6	38.3	73.1	132	120	0	33	31
2018	8	14	1	49	34	0.797	-0.056	4.091	0.01	0.007	0	43	37.8	72.2	133	119	0	33	31
2018	8	14	1	59	34	0.787	-0.069	4.094	0.01	0.007	0	42.1	37.8	72.7	131	119	0	33	31
2018	8	14	2	9	34	0.82	-0.075	4.094	0.01	0.007	0	42.6	37.8	72.7	133	119	0	34	31
2018	8	14	2	19	34	0.85	-0.069	4.098	0.01	0.007	0	42.6	37.8	73.1	133	119	0	34	31

Reinhackle (0356)

Year	Month	Day	Hour	Minute	Second	VelocityX	VelocityY	Level	StdError1	StdError2	StdError3	SNR1	SNR2	SNR3	SignalAmp1	SignalAmp2	SignalAmp3	Noise1	Noise2
2018	8	14	2	29	34	0.774	-0.082	4.094	0.01	0.007	0	42.6	38.3	72.7	133	120	0	34	31
2018	8	14	2	39	34	0.784	-0.075	4.098	0.01	0.007	0	43.4	37.4	72.2	133	119	0	32	32
2018	8	14	2	49	34	0.833	-0.046	4.101	0.01	0.007	0	43	38.3	72.7	133	120	0	33	31
2018	8	14	2	59	34	0.801	-0.079	4.101	0.01	0.007	0	43	38.3	72.2	133	120	0	33	31
2018	8	14	3	9	34	0.814	-0.046	4.101	0.01	0.007	0	43.4	37.4	69.7	133	118	0	32	31
2018	8	14	3	19	34	0.794	-0.079	4.104	0.01	0.007	0	42.1	37.8	73.1	132	119	0	34	31
2018	8	14	3	29	34	0.81	-0.095	4.108	0.013	0.01	0	42.6	34.4	72.7	132	111	0	33	31
2018	8	14	3	39	34	0.843	-0.075	4.104	0.01	0.007	0	42.1	37.8	73.5	132	119	0	34	31
2018	8	14	3	49	34	0.807	-0.056	4.104	0.01	0.007	0	43	37.8	73.5	133	119	0	33	31
2018	8	14	3	59	34	0.801	-0.066	4.104	0.01	0.007	0	42.1	37.8	72.7	132	119	0	34	31
2018	8	14	4	9	34	0.85	-0.095	4.104	0.016	0.016	0	42.6	37.4	73.5	132	118	0	33	31
2018	8	14	4	19	34	0.791	-0.072	4.104	0.01	0.007	0	42.6	37.4	73.5	132	118	0	33	31
2018	8	14	4	29	34	0.791	-0.046	4.104	0.016	0.013	0	42.6	37.4	74	132	118	0	33	31
2018	8	14	4	39	34	0.791	-0.082	4.104	0.01	0.007	0	42.6	37.4	74	132	118	0	33	31
2018	8	14	4	49	34	0.797	-0.095	4.104	0.01	0.007	0	42.1	37.4	73.1	131	118	0	33	31
2018	8	14	4	59	34	0.814	-0.082	4.104	0.013	0.01	0	42.6	37.8	73.5	132	118	0	33	30
2018	8	14	5	9	34	0.827	-0.075	4.104	0.01	0.007	0	42.6	37.4	74	132	118	0	33	31
2018	8	14	5	19	34	0.843	-0.102	4.104	0.01	0.007	0	42.1	36.5	74	131	117	0	33	32
2018	8	14	5	29	34	0.82	-0.102	4.104	0.013	0.01	0	42.6	37.4	74	132	118	0	33	31
2018	8	14	5	39	34	0.817	-0.112	4.108	0.01	0.007	0	42.1	37.4	75.7	132	118	0	34	31
2018	8	14	5	49	34	0.784	-0.062	4.104	0.01	0.007	0	42.6	37.4	74.4	132	118	0	33	31
2018	8	14	5	59	34	0.804	-0.069	4.104	0.01	0.007	0	43	37.4	74.8	132	118	0	32	31
2018	8	14	6	9	34	0.781	-0.079	4.108	0.01	0.007	0	42.1	37.4	74	132	119	0	34	32
2018	8	14	6	19	34	0.83	-0.095	4.108	0.013	0.01	0	42.6	37.4	74.8	132	119	0	33	32
2018	8	14	6	29	34	0.794	-0.075	4.108	0.01	0.007	0	43	37.8	74.8	133	119	0	33	31
2018	8	14	6	39	34	0.83	-0.079	4.108	0.01	0.007	0	43.4	37.8	75.7	133	119	0	32	31
2018	8	14	6	49	34	0.814	-0.062	4.108	0.01	0.007	0	43	37.8	74.8	133	119	0	33	31
2018	8	14	6	59	34	0.827	-0.079	4.108	0.013	0.01	0	42.6	37.4	75.7	132	119	0	33	32
2018	8	14	7	9	34	0.833	-0.072	4.108	0.01	0.007	0	42.6	37	74.8	132	118	0	33	32
2018	8	14	7	19	34	0.843	-0.079	4.108	0.013	0.01	0	42.1	37.4	76.5	131	118	0	33	31
2018	8	14	7	29	34	0.794	-0.095	4.108	0.01	0.007	0	42.1	37.4	76.1	131	118	0	33	31
2018	8	14	7	39	34	0.801	-0.056	4.108	0.01	0.007	0	42.6	37.8	75.7	132	119	0	33	31
2018	8	14	7	49	34	0.827	-0.092	4.108	0.013	0.01	0	42.6	37.4	76.1	132	118	0	33	31
2018	8	14	7	59	34	0.827	-0.092	4.108	0.01	0.007	0	42.6	37.4	75.7	132	118	0	33	31
2018	8	14	8	9	34	0.853	-0.069	4.108	0.01	0.007	0	42.6	37.4	75.7	132	118	0	33	31
2018	8	14	8	19	34	0.83	-0.102	4.108	0.01	0.007	0	42.1	37.4	76.1	131	118	0	33	31
2018	8	14	8	29	34	0.83	-0.102	4.108	0.016	0.013	0	43	38.3	75.3	133	119	0	33	30
2018	8	14	8	39	34	0.804	-0.059	4.108	0.01	0.007	0	43	37.4	75.7	133	119	0	33	32
2018	8	14	8	49	34	0.814	-0.046	4.108	0.016	0.013	0	43	37.8	76.1	133	119	0	33	31
2018	8	14	8	59	34	0.791	-0.105	4.108	0.013	0.01	0	42.6	37.8	75.7	132	119	0	33	31
2018	8	14	9	9	34	0.807	-0.079	4.108	0.01	0.007	0	43	38.3	73.1	133	120	0	33	31
2018	8	14	9	19	34	0.81	-0.085	4.108	0.01	0.007	0	43	38.3	75.7	133	120	0	33	31
2018	8	14	9	29	34	0.817	-0.075	4.108	0.01	0.007	0	43	38.3	75.3	133	120	0	33	31
2018	8	14	9	39	34	0.823	-0.056	4.108	0.01	0.007	0	43	38.3	75.7	133	119	0	33	30
2018	8	14	9	49	34	0.797	-0.095	4.108	0.01	0.007	0	43	38.3	75.3	133	120	0	33	31
2018	8	14	9	59	34	0.833	-0.085	4.108	0.01	0.007	0	43	38.3	75.3	133	120	0	33	31

Reinhackle (0356)

Year	Month	Day	Hour	Minute	Second	VelocityX	VelocityY	Level	StdError1	StdError2	StdError3	SNR1	SNR2	SNR3	SignalAmp1	SignalAmp2	SignalAmp3	Noise1	Noise2
2018	8	14	10	9	34	0.794	-0.069	4.108	0.013	0.01	0	43	37.8	75.3	133	120	0	33	32
2018	8	14	10	19	34	0.797	-0.082	4.108	0.013	0.01	0	43.4	38.7	74.8	134	121	0	33	31
2018	8	14	10	29	34	0.82	-0.095	4.108	0.013	0.01	0	42.6	38.7	74.8	133	121	0	34	31
2018	8	14	10	39	34	0.817	-0.056	4.108	0.013	0.01	0	43.4	38.7	74.4	134	121	0	33	31
2018	8	14	10	49	34	0.833	-0.085	4.108	0.01	0.007	0	42.1	38.7	73.1	132	121	0	34	31
2018	8	14	10	59	34	0.83	-0.105	4.104	0.01	0.007	0	43.4	37.8	74	134	120	0	33	32
2018	8	14	11	9	34	0.833	-0.066	4.104	0.013	0.01	0	42.6	37.8	73.5	133	119	0	34	31
2018	8	14	11	19	34	0.778	-0.066	4.104	0.01	0.007	0	43	38.7	72.2	133	121	0	33	31
2018	8	14	11	29	34	0.761	-0.125	4.101	0.016	0.013	0	42.6	38.7	72.7	132	121	0	33	31
2018	8	14	11	39	34	0.827	-0.095	4.101	0.01	0.007	0	43.9	38.7	72.7	134	121	0	32	31
2018	8	14	11	49	34	0.82	-0.108	4.098	0.013	0.01	0	43.4	38.7	72.7	134	121	0	33	31
2018	8	14	11	59	34	0.794	-0.075	4.094	0.01	0.007	0	43	38.7	72.7	134	122	0	34	32
2018	8	14	12	9	34	0.787	-0.085	4.094	0.01	0.007	0	43.4	38.7	73.5	134	121	0	33	31
2018	8	14	12	19	34	0.807	-0.082	4.091	0.01	0.007	0	43.4	39.1	73.5	134	121	0	33	30
2018	8	14	12	29	34	0.751	-0.098	4.091	0.01	0.007	0	42.1	38.7	72.7	132	120	0	34	30
2018	8	14	12	39	34	0.771	-0.092	4.091	0.01	0.007	0	43.4	38.7	68.8	133	121	0	32	31
2018	8	14	12	49	34	0.751	-0.075	4.088	0.013	0.01	0	43	38.3	73.5	134	121	0	34	32
2018	8	14	12	59	34	0.804	-0.095	4.088	0.01	0.007	0	43	38.7	65.8	133	121	0	33	31
2018	8	14	13	9	34	0.761	-0.066	4.088	0.01	0.007	0	43.9	39.6	71.4	135	123	0	33	31
2018	8	14	13	19	34	0.781	-0.098	4.088	0.013	0.01	0	43	38.7	70.1	134	121	0	34	31
2018	8	14	13	29	34	0.764	-0.115	4.088	0.01	0.007	0	43.4	39.1	64.5	134	122	0	33	31
2018	8	14	13	39	34	0.758	-0.115	4.085	0.01	0.007	0	43.9	39.6	65.8	135	123	0	33	31
2018	8	14	13	49	34	0.804	-0.072	4.085	0.01	0.007	0	43.9	39.1	68.8	134	122	0	32	31
2018	8	14	13	59	34	0.745	-0.082	4.085	0.01	0.007	0	43	38.7	71.8	133	121	0	33	31
2018	8	14	14	9	34	0.804	-0.112	4.085	0.013	0.01	0	43	38.3	75.7	133	120	0	33	31
2018	8	14	14	19	34	0.791	-0.082	4.085	0.01	0.007	0	43.4	38.7	75.7	134	121	0	33	31
2018	8	14	14	29	34	0.784	-0.115	4.085	0.013	0.01	0	43.4	39.1	73.1	134	122	0	33	31
2018	8	14	14	39	34	0.791	-0.089	4.085	0.01	0.007	0	43.4	39.1	61.9	134	122	0	33	31
2018	8	14	14	49	34	0.774	-0.108	4.081	0.013	0.01	0	43.9	39.6	59.8	135	123	0	33	31
2018	8	14	14	59	34	0.784	-0.052	4.081	0.01	0.007	0	44.7	40	54.6	136	124	0	32	31
2018	8	14	15	9	34	0.758	-0.098	4.081	0.01	0.007	0	43.9	39.6	71.4	135	123	0	33	31
2018	8	14	15	19	34	0.755	-0.089	4.081	0.01	0.007	0	43.9	39.6	67.9	135	123	0	33	31
2018	8	14	15	29	34	0.738	-0.112	4.081	0.01	0.007	0	43.4	39.1	61.5	135	122	0	34	31
2018	8	14	15	39	34	0.741	-0.095	4.081	0.01	0.007	0	44.3	39.6	60.2	135	122	0	32	30
2018	8	14	15	49	34	0.781	-0.095	4.081	0.01	0.007	0	44.3	39.6	56.8	135	123	0	32	31
2018	8	14	15	59	34	0.784	-0.085	4.078	0.01	0.007	0	44.3	39.1	58.9	136	123	0	33	32
2018	8	14	16	9	34	0.774	-0.075	4.078	0.01	0.007	0	43.9	39.6	61.1	135	123	0	33	31
2018	8	14	16	19	34	0.778	-0.092	4.078	0.013	0.01	0	43.9	39.1	57.2	135	122	0	33	31
2018	8	14	16	29	34	0.791	-0.098	4.078	0.013	0.01	0	43.4	39.1	55	134	122	0	33	31
2018	8	14	16	39	34	0.774	-0.105	4.078	0.013	0.01	0	43.9	39.1	67.9	134	121	0	32	30
2018	8	14	16	49	34	0.774	-0.092	4.078	0.01	0.007	0	44.3	38.7	75.7	135	121	0	32	31
2018	8	14	16	59	34	0.771	-0.082	4.078	0.013	0.01	0	43.9	38.7	74.8	134	121	0	32	31
2018	8	14	17	9	34	0.781	-0.082	4.078	0.013	0.01	0	43.4	38.7	75.7	134	121	0	33	31
2018	8	14	17	19	34	0.761	-0.049	4.075	0.01	0.007	0	43.4	38.3	71.4	134	120	0	33	31
2018	8	14	17	29	34	0.764	-0.098	4.075	0.016	0.013	0	43	38.3	69.7	133	120	0	33	31
2018	8	14	17	39	34	0.768	-0.075	4.075	0.013	0.01	0	40.4	38.7	75.3	128	121	0	34	31

Reinhackle (0356)

Year	Month	Day	Hour	Minute	Second	VelocityX	VelocityY	Level	StdError1	StdError2	StdError3	SNR1	SNR2	SNR3	SignalAmp1	SignalAmp2	SignalAmp3	Noise1	Noise2
2018	8	14	17	49	34	0.768	-0.098	4.075	0.01	0.007	0	43	37.8	74.4	133	120	0	33	32
2018	8	14	17	59	34	0.781	-0.112	4.075	0.01	0.007	0	43	38.7	74.8	133	120	0	33	30
2018	8	14	18	9	34	0.758	-0.115	4.075	0.01	0.007	0	43	38.3	74.8	133	120	0	33	31
2018	8	14	18	19	34	0.771	-0.112	4.075	0.01	0.007	0	43.4	38.7	74	134	121	0	33	31
2018	8	14	18	29	34	0.804	-0.056	4.075	0.01	0.007	0	43	38.3	74.8	133	120	0	33	31
2018	8	14	18	39	34	0.784	-0.069	4.075	0.01	0.007	0	43	38.3	73.5	133	120	0	33	31
2018	8	14	18	49	34	0.791	-0.115	4.075	0.01	0.007	0	43.4	38.3	74	133	120	0	32	31
2018	8	14	18	59	34	0.764	-0.089	4.072	0.01	0.007	0	43	38.3	74	133	120	0	33	31
2018	8	14	19	9	34	0.791	-0.062	4.075	0.01	0.007	0	43	38.3	74	133	120	0	33	31
2018	8	14	19	19	34	0.774	-0.098	4.075	0.013	0.01	0	43.9	38.3	73.1	134	120	0	32	31
2018	8	14	19	29	34	0.794	-0.062	4.075	0.013	0.01	0	43.4	38.3	73.5	133	120	0	32	31
2018	8	14	19	39	34	0.768	-0.075	4.075	0.01	0.007	0	40	38.3	74.8	126	121	0	33	32
2018	8	14	19	49	34	0.728	-0.036	4.075	0.013	0.01	0	43.9	32.3	74.8	134	106	0	32	31
2018	8	14	19	59	34	0.791	-0.125	4.075	0.016	0.013	0	32.7	37.8	70.5	110	119	0	34	31
2018	8	14	20	9	34	0.794	-0.059	4.075	0.013	0.01	0	43.4	38.3	74.4	134	120	0	33	31
2018	8	14	20	19	34	0.709	-0.187	4.075	0.013	0.01	0	27.1	38.3	70.5	96	120	0	33	31
2018	8	14	20	29	34	0.791	-0.075	4.072	0.01	0.007	0	44.3	39.1	74	136	122	0	33	31
2018	8	14	20	39	34	0.791	-0.098	4.072	0.01	0.007	0	43.9	38.7	73.5	135	121	0	33	31
2018	8	14	20	49	34	0.768	-0.082	4.072	0.016	0.013	0	43.9	35.3	74	135	113	0	33	31
2018	8	14	20	59	34	0.81	-0.108	4.072	0.013	0.01	0	43.4	38.7	72.7	134	121	0	33	31
2018	8	14	21	9	34	0.81	-0.102	4.072	0.01	0.007	0	43.9	38.7	74	135	121	0	33	31
2018	8	14	21	19	34	0.804	-0.082	4.072	0.01	0.007	0	43.4	38.3	74.4	134	120	0	33	31
2018	8	14	21	29	34	0.787	-0.118	4.072	0.01	0.007	0	43.4	38.3	74.4	134	120	0	33	31
2018	8	14	21	39	34	0.807	-0.102	4.072	0.01	0.007	0	43.9	38.3	74.4	134	120	0	32	31
2018	8	14	21	49	34	0.764	-0.082	4.075	0.013	0.01	0	43.4	38.3	73.5	134	120	0	33	31
2018	8	14	21	59	34	0.807	-0.082	4.075	0.01	0.007	0	43.9	38.3	74.4	134	120	0	32	31
2018	8	14	22	9	34	0.784	-0.085	4.072	0.01	0.007	0	43.4	38.3	70.5	134	120	0	33	31
2018	8	14	22	19	34	0.81	-0.043	4.075	0.01	0.007	0	41.3	38.3	72.2	129	120	0	33	31
2018	8	14	22	29	34	0.853	-0.092	4.072	0.01	0.007	0	43.4	38.3	74.8	134	120	0	33	31
2018	8	14	22	39	34	0.833	-0.085	4.072	0.01	0.007	0	43.4	38.3	68.8	134	120	0	33	31
2018	8	14	22	49	34	0.84	-0.092	4.072	0.013	0.01	0	43.9	38.3	74.8	134	120	0	32	31
2018	8	14	22	59	34	0.804	-0.089	4.072	0.013	0.01	0	43.4	38.3	74	134	120	0	33	31
2018	8	14	23	9	34	0.764	-0.062	4.075	0.013	0.01	0	44.3	38.7	74.4	135	121	0	32	31
2018	8	14	23	19	34	0.817	-0.059	4.075	0.01	0.007	0	43.4	38.3	75.3	134	120	0	33	31
2018	8	14	23	29	34	0.768	-0.082	4.075	0.01	0.007	0	43.9	38.7	73.5	134	121	0	32	31
2018	8	14	23	39	34	0.804	-0.069	4.075	0.013	0.01	0	43.9	38.3	74.8	134	120	0	32	31
2018	8	14	23	49	34	0.797	-0.098	4.075	0.013	0.01	0	43.9	38.3	74	134	120	0	32	31
2018	8	14	23	59	34	0.81	-0.069	4.075	0.01	0.007	0	43.4	38.3	75.3	134	120	0	33	31
2018	8	15	0	9	34	0.797	-0.066	4.075	0.01	0.007	0	43	38.3	74.8	133	120	0	33	31
2018	8	15	0	19	34	0.787	-0.085	4.075	0.013	0.01	0	43.4	38.3	74	134	120	0	33	31
2018	8	15	0	29	34	0.804	-0.098	4.075	0.013	0.01	0	43.4	38.3	75.3	134	120	0	33	31
2018	8	15	0	39	34	0.797	-0.062	4.075	0.013	0.01	0	41.3	37.8	75.7	129	119	0	33	31
2018	8	15	0	49	34	0.771	-0.098	4.075	0.01	0.007	0	43.9	38.3	76.5	134	120	0	32	31
2018	8	15	0	59	34	0.787	-0.075	4.075	0.01	0.007	0	43.4	37.8	75.7	133	119	0	32	31
2018	8	15	1	9	34	0.846	-0.095	4.075	0.016	0.013	0	43	37.8	76.5	133	119	0	33	31
2018	8	15	1	19	34	0.801	-0.085	4.075	0.01	0.007	0	43.4	38.3	76.1	134	120	0	33	31

Reinhackle (0356)

Year	Month	Day	Hour	Minute	Second	VelocityX	VelocityY	Level	StdError1	StdError2	StdError3	SNR1	SNR2	SNR3	SignalAmp1	SignalAmp2	SignalAmp3	Noise1	Noise2
2018	8	15	1	29	34	0.787	-0.079	4.075	0.01	0.007	0	43	38.3	76.5	132	120	0	32	31
2018	8	15	1	39	34	0.823	-0.089	4.075	0.013	0.01	0	43	38.3	76.1	133	119	0	33	30
2018	8	15	1	49	34	0.82	-0.082	4.075	0.01	0.007	0	42.6	37.8	75.7	133	119	0	34	31
2018	8	15	1	59	34	0.833	-0.062	4.075	0.01	0.007	0	42.6	38.3	76.5	133	119	0	34	30
2018	8	15	2	9	34	0.837	-0.082	4.075	0.013	0.01	0	43	37.8	76.1	133	119	0	33	31
2018	8	15	2	19	34	0.807	-0.082	4.075	0.01	0.007	0	43	37.8	77	133	119	0	33	31
2018	8	15	2	29	34	0.804	-0.098	4.075	0.01	0.007	0	43	37.8	77.4	133	119	0	33	31
2018	8	15	2	39	34	0.817	-0.115	4.075	0.01	0.007	0	43.4	37.8	77	133	119	0	32	31
2018	8	15	2	49	34	0.771	-0.033	4.075	0.013	0.01	0	43.4	38.3	77	134	120	0	33	31
2018	8	15	2	59	34	0.853	-0.079	4.075	0.01	0.007	0	43	37.8	76.5	133	119	0	33	31
2018	8	15	3	9	34	0.81	-0.075	4.078	0.013	0.01	0	42.6	37.4	77	132	119	0	33	32
2018	8	15	3	19	34	0.768	-0.075	4.078	0.01	0.007	0	43	37.4	77.8	133	119	0	33	32
2018	8	15	3	29	34	0.732	-0.039	4.078	0.013	0.01	0	43	38.3	77	133	120	0	33	31
2018	8	15	3	39	34	0.801	-0.062	4.078	0.01	0.007	0	43	37.8	76.5	133	119	0	33	31
2018	8	15	3	49	34	0.804	-0.085	4.078	0.01	0.007	0	43	37.8	77	133	119	0	33	31
2018	8	15	3	59	34	0.804	-0.128	4.078	0.01	0.007	0	42.6	37.4	76.5	132	118	0	33	31
2018	8	15	4	9	34	0.807	-0.066	4.078	0.01	0.007	0	42.6	37.4	77	132	118	0	33	31
2018	8	15	4	19	34	0.801	-0.059	4.078	0.01	0.007	0	42.6	37.8	77	132	119	0	33	31
2018	8	15	4	29	34	0.771	-0.066	4.078	0.01	0.007	0	43	37.8	76.5	133	119	0	33	31
2018	8	15	4	39	34	0.768	-0.082	4.078	0.01	0.007	0	43.4	37.8	77	133	119	0	32	31
2018	8	15	4	49	34	0.761	-0.043	4.078	0.01	0.007	0	43	37.8	76.1	133	119	0	33	31
2018	8	15	4	59	34	0.797	-0.095	4.078	0.013	0.01	0	43	37.4	76.5	132	118	0	32	31
2018	8	15	5	9	34	0.84	-0.089	4.078	0.01	0.007	0	42.6	37.8	77	132	119	0	33	31
2018	8	15	5	19	34	0.801	-0.095	4.078	0.01	0.007	0	42.6	37.8	77	133	119	0	34	31
2018	8	15	5	29	34	0.801	-0.072	4.078	0.013	0.01	0	43	38.3	76.5	133	119	0	33	30
2018	8	15	5	39	34	0.81	-0.075	4.078	0.013	0.01	0	42.6	37.8	76.5	133	119	0	34	31
2018	8	15	5	49	34	0.801	-0.102	4.078	0.013	0.01	0	43	38.3	75.7	133	120	0	33	31
2018	8	15	5	59	34	0.807	-0.098	4.078	0.01	0.007	0	43.9	38.3	76.1	134	120	0	32	31
2018	8	15	6	9	34	0.781	-0.095	4.078	0.01	0.007	0	43.4	37.8	76.5	134	120	0	33	32
2018	8	15	6	19	34	0.784	-0.062	4.078	0.013	0.01	0	43.4	38.3	76.5	134	121	0	33	32
2018	8	15	6	29	34	0.797	-0.095	4.078	0.013	0.01	0	43.4	38.7	76.1	134	121	0	33	31
2018	8	15	6	39	34	0.764	-0.079	4.078	0.013	0.01	0	43.9	38.3	75.7	135	121	0	33	32
2018	8	15	6	49	34	0.771	-0.036	4.078	0.01	0.007	0	43.4	38.3	75.7	134	120	0	33	31
2018	8	15	6	59	34	0.784	-0.052	4.078	0.01	0.007	0	43	38.3	75.7	133	120	0	33	31
2018	8	15	7	9	34	0.814	-0.072	4.078	0.013	0.01	0	43	38.3	75.7	133	120	0	33	31
2018	8	15	7	19	34	0.778	-0.069	4.078	0.013	0.01	0	43	38.3	75.3	133	120	0	33	31
2018	8	15	7	29	34	0.784	-0.066	4.078	0.01	0.007	0	43	38.3	75.7	133	120	0	33	31
2018	8	15	7	39	34	0.833	-0.072	4.078	0.01	0.007	0	43	37.8	76.1	133	119	0	33	31
2018	8	15	7	49	34	0.81	-0.092	4.078	0.01	0.007	0	43	37	75.7	133	119	0	33	33
2018	8	15	7	59	34	0.797	-0.072	4.078	0.01	0.007	0	42.1	37.8	76.1	132	119	0	34	31
2018	8	15	8	9	34	0.801	-0.062	4.078	0.013	0.01	0	43.4	37.4	76.1	133	119	0	32	32
2018	8	15	8	19	34	0.84	-0.089	4.078	0.01	0.007	0	43	38.3	76.1	133	120	0	33	31
2018	8	15	8	29	34	0.81	-0.052	4.078	0.01	0.007	0	43.4	37.8	75.3	134	119	0	33	31
2018	8	15	8	39	34	0.797	-0.112	4.081	0.013	0.01	0	43	38.3	76.1	133	120	0	33	31
2018	8	15	8	49	34	0.768	-0.062	4.081	0.01	0.007	0	41.7	36.1	76.1	131	115	0	34	31
2018	8	15	8	59	34	0.764	-0.049	4.081	0.01	0.007	0	43.4	38.7	76.5	134	121	0	33	31

Reinhackle (0356)

Year	Month	Day	Hour	Minute	Second	VelocityX	VelocityY	Level	StdError1	StdError2	StdError3	SNR1	SNR2	SNR3	SignalAmp1	SignalAmp2	SignalAmp3	Noise1	Noise2
2018	8	15	9	9	34	0.807	-0.046	4.081	0.013	0.01	0	43.4	38.7	75.7	134	121	0	33	31
2018	8	15	9	19	34	0.797	-0.112	4.081	0.01	0.007	0	43	37.8	76.1	133	120	0	33	32
2018	8	15	9	29	34	0.856	-0.098	4.081	0.013	0.01	0	43	38.3	75.7	133	120	0	33	31
2018	8	15	9	39	34	0.801	-0.098	4.081	0.01	0.007	0	43	38.3	76.1	134	120	0	34	31
2018	8	15	9	49	34	0.768	-0.112	4.081	0.01	0.007	0	43.4	38.7	76.5	134	121	0	33	31
2018	8	15	9	59	34	0.794	-0.075	4.081	0.01	0.007	0	43.4	38.7	75.7	134	121	0	33	31
2018	8	15	10	9	34	0.794	-0.062	4.081	0.01	0.007	0	43.9	38.3	75.3	135	121	0	33	32
2018	8	15	10	19	34	0.784	-0.075	4.081	0.016	0.013	0	43.4	38.3	76.1	134	120	0	33	31
2018	8	15	10	29	34	0.764	-0.046	4.081	0.013	0.01	0	43.4	38.7	76.1	134	120	0	33	30
2018	8	15	10	39	34	0.804	-0.075	4.081	0.01	0.007	0	43.4	38.7	77	134	121	0	33	31
2018	8	15	10	49	34	0.794	-0.085	4.081	0.01	0.007	0	43.4	38.7	76.5	134	121	0	33	31
2018	8	15	10	59	34	0.797	-0.066	4.081	0.013	0.01	0	43.4	39.1	75.3	135	122	0	34	31
2018	8	15	11	9	34	0.781	-0.098	4.081	0.01	0.007	0	43.4	38.7	75.7	134	122	0	33	32
2018	8	15	11	19	34	0.778	-0.075	4.081	0.01	0.007	0	43.4	39.1	74	134	122	0	33	31
2018	8	15	11	29	34	0.807	-0.144	4.081	0.013	0.01	0	43.4	38.7	76.5	134	121	0	33	31
2018	8	15	11	39	34	0.801	-0.052	4.081	0.01	0.007	0	43.9	38.7	76.1	135	122	0	33	32
2018	8	15	11	49	34	0.807	-0.079	4.081	0.01	0.007	0	42.6	39.6	75.3	132	123	0	33	31
2018	8	15	11	59	34	0.787	-0.098	4.081	0.01	0.007	0	43.9	39.1	75.3	135	122	0	33	31
2018	8	15	12	9	34	0.748	-0.066	4.081	0.01	0.007	0	43.9	39.6	74.8	135	123	0	33	31
2018	8	15	12	19	34	0.764	-0.131	4.081	0.013	0.01	0	41.7	39.1	71.8	130	122	0	33	31
2018	8	15	12	29	34	0.774	-0.095	4.081	0.01	0.007	0	43.4	39.1	67.1	135	122	0	34	31
2018	8	15	12	39	34	0.784	-0.079	4.081	0.01	0.007	0	44.3	39.6	63.6	136	123	0	33	31
2018	8	15	12	49	34	0.814	-0.079	4.081	0.01	0.007	0	44.3	40	64.1	135	123	0	32	30
2018	8	15	12	59	34	0.797	-0.105	4.081	0.01	0.007	0	43.9	39.6	66.7	135	123	0	33	31
2018	8	15	13	9	34	0.696	-0.223	4.081	0.016	0.013	0	25.4	38.7	59.3	92	122	0	33	32
2018	8	15	13	19	34	0.778	-0.069	4.081	0.01	0.007	0	43	39.6	33.1	133	123	0	33	31
2018	8	15	13	29	34	0.745	-0.108	4.078	0.016	0.016	0	36.5	39.6	55	118	123	0	33	31
2018	8	15	13	39	34	0.778	-0.079	4.078	0.013	0.01	0	44.3	39.6	68.8	136	123	0	33	31
2018	8	15	13	49	34	0.748	-0.072	4.078	0.01	0.007	0	43.9	40	64.9	135	123	0	33	30
2018	8	15	13	59	34	0.758	-0.043	4.078	0.01	0.007	0	44.3	40	62.8	136	124	0	33	31
2018	8	15	14	9	34	0.778	-0.085	4.078	0.013	0.01	0	43.9	39.6	72.7	135	123	0	33	31
2018	8	15	14	19	34	0.745	-0.098	4.075	0.013	0.01	0	43.9	40	61.5	135	123	0	33	30
2018	8	15	14	29	34	0.748	-0.089	4.072	0.01	0.007	0	43.9	39.6	58.9	135	123	0	33	31
2018	8	15	14	39	34	0.751	-0.102	4.072	0.01	0.007	0	44.3	39.6	65.4	136	123	0	33	31
2018	8	15	14	49	34	0.787	-0.089	4.072	0.013	0.01	0	44.3	39.1	64.5	135	122	0	32	31
2018	8	15	14	59	34	0.761	-0.059	4.068	0.01	0.007	0	44.3	39.6	58	135	123	0	32	31
2018	8	15	15	9	34	0.781	-0.082	4.068	0.01	0.007	0	43.9	39.6	65.8	135	123	0	33	31
2018	8	15	15	19	34	0.755	-0.112	4.065	0.016	0.013	0	43.4	39.6	55.9	134	122	0	33	30
2018	8	15	15	29	34	0.774	-0.069	4.068	0.013	0.01	0	43.9	39.6	55.9	135	123	0	33	31
2018	8	15	15	39	34	0.719	-0.098	4.062	0.01	0.007	0	43.9	39.6	61.9	135	123	0	33	31
2018	8	15	15	49	34	0.807	-0.052	4.062	0.013	0.01	0	43	39.1	57.2	134	122	0	34	31
2018	8	15	15	59	34	0.745	-0.102	4.058	0.01	0.007	0	43.4	39.1	61.1	134	122	0	33	31
2018	8	15	16	9	34	0.751	-0.102	4.058	0.013	0.01	0	43.9	39.1	57.6	134	122	0	32	31
2018	8	15	16	19	34	0.791	-0.082	4.058	0.013	0.01	0	43.4	39.1	71.8	134	122	0	33	31
2018	8	15	16	29	34	0.791	-0.098	4.058	0.01	0.007	0	43	38.7	73.5	133	121	0	33	31
2018	8	15	16	39	34	0.771	-0.072	4.055	0.01	0.007	0	43.4	38.7	72.7	134	121	0	33	31

Reinhackle (0356)

Year	Month	Day	Hour	Minute	Second	VelocityX	VelocityY	Level	StdError1	StdError2	StdError3	SNR1	SNR2	SNR3	SignalAmp1	SignalAmp2	SignalAmp3	Noise1	Noise2
2018	8	15	16	49	34	0.82	-0.089	4.058	0.013	0.01	0	43	39.1	74.8	133	121	0	33	30
2018	8	15	16	59	34	0.778	-0.115	4.058	0.016	0.013	0	43	38.7	74.8	133	121	0	33	31
2018	8	15	17	9	34	0.83	-0.128	4.058	0.016	0.013	0	42.1	38.3	72.2	131	120	0	33	31
2018	8	15	17	19	34	0.751	-0.092	4.055	0.01	0.007	0	43.4	37.8	74.4	133	120	0	32	32
2018	8	15	17	29	34	0.732	-0.089	4.055	0.01	0.007	0	43	38.3	74.8	133	120	0	33	31
2018	8	15	17	39	34	0.761	-0.072	4.055	0.01	0.007	0	43	37.8	75.3	133	119	0	33	31
2018	8	15	17	49	34	0.741	-0.108	4.055	0.016	0.013	0	42.1	37.8	75.7	132	119	0	34	31
2018	8	15	17	59	34	0.781	-0.105	4.055	0.01	0.007	0	43.4	38.3	75.3	133	120	0	32	31
2018	8	15	18	9	34	0.735	-0.102	4.055	0.016	0.013	0	43	38.3	74.8	133	120	0	33	31
2018	8	15	18	19	34	0.778	-0.082	4.055	0.01	0.007	0	43	37.8	74.4	133	119	0	33	31
2018	8	15	18	29	34	0.804	-0.082	4.055	0.013	0.01	0	43.4	38.3	74.8	133	120	0	32	31
2018	8	15	18	39	34	0.761	-0.075	4.055	0.01	0.007	0	43	38.7	75.3	133	120	0	33	30
2018	8	15	18	49	34	0.843	-0.082	4.055	0.01	0.007	0	43	38.3	75.7	133	120	0	33	31
2018	8	15	18	59	34	0.797	-0.079	4.055	0.01	0.007	0	43	37.4	74.8	133	119	0	33	32
2018	8	15	19	9	34	0.791	-0.082	4.055	0.01	0.007	0	43.4	38.3	74	133	120	0	32	31
2018	8	15	19	19	34	0.817	-0.069	4.055	0.013	0.01	0	43	38.3	74.8	133	120	0	33	31
2018	8	15	19	29	34	0.81	-0.082	4.055	0.013	0.01	0	43	37.8	75.7	133	119	0	33	31
2018	8	15	19	39	34	0.768	-0.075	4.055	0.013	0.01	0	43	38.3	74	133	120	0	33	31
2018	8	15	19	49	34	0.794	-0.049	4.055	0.01	0.007	0	43	38.3	75.3	133	120	0	33	31
2018	8	15	19	59	34	0.823	-0.092	4.055	0.013	0.01	0	43	38.3	74	133	120	0	33	31
2018	8	15	20	9	34	0.768	-0.059	4.055	0.013	0.01	0	43.9	39.1	74.8	135	121	0	33	30
2018	8	15	20	19	34	0.774	-0.082	4.055	0.01	0.007	0	43.4	39.1	74.4	134	122	0	33	31
2018	8	15	20	29	34	0.794	-0.049	4.055	0.013	0.01	0	43.9	38.7	74.8	135	121	0	33	31
2018	8	15	20	39	34	0.794	-0.069	4.055	0.016	0.013	0	43.9	38.7	71	134	121	0	32	31
2018	8	15	20	49	34	0.801	-0.052	4.055	0.013	0.01	0	43.9	38.7	74.8	135	121	0	33	31
2018	8	15	20	59	34	0.797	-0.046	4.055	0.01	0.007	0	43.9	38.7	74	135	121	0	33	31
2018	8	15	21	9	34	0.794	-0.056	4.055	0.01	0.007	0	43.9	38.7	74.4	135	121	0	33	31
2018	8	15	21	19	34	0.751	-0.066	4.055	0.013	0.01	0	43.9	38.7	70.1	135	121	0	33	31
2018	8	15	21	29	34	0.801	-0.082	4.055	0.01	0.007	0	43.4	38.7	74	133	121	0	32	31
2018	8	15	21	39	34	0.791	-0.075	4.055	0.01	0.007	0	43.4	37	75.3	134	117	0	33	31
2018	8	15	21	49	34	0.778	-0.049	4.055	0.01	0.007	0	43.9	39.1	73.1	136	122	0	34	31
2018	8	15	21	59	34	0.81	-0.085	4.055	0.01	0.007	0	43.9	38.7	74.4	135	121	0	33	31
2018	8	15	22	9	34	0.807	-0.072	4.055	0.013	0.01	0	43.9	38.7	74.4	134	121	0	32	31
2018	8	15	22	19	34	0.807	-0.069	4.055	0.01	0.007	0	43.9	38.7	74	134	121	0	32	31
2018	8	15	22	29	34	0.712	-0.02	4.055	0.01	0.007	0	43.4	34.4	74.8	134	111	0	33	31
2018	8	15	22	39	34	0.774	-0.082	4.055	0.01	0.007	0	43.9	38.7	73.1	134	121	0	32	31
2018	8	15	22	49	34	0.787	-0.066	4.055	0.013	0.01	0	43.9	38.7	73.1	135	121	0	33	31
2018	8	15	22	59	34	0.807	-0.069	4.055	0.01	0.007	0	43.9	39.1	73.1	135	122	0	33	31
2018	8	15	23	9	34	0.804	-0.066	4.055	0.01	0.007	0	43.4	38.7	73.1	134	121	0	33	31
2018	8	15	23	19	34	0.764	-0.046	4.055	0.01	0.007	0	43.9	39.1	72.7	135	122	0	33	31
2018	8	15	23	29	34	0.761	-0.049	4.055	0.01	0.007	0	43.9	38.7	72.7	135	121	0	33	31
2018	8	15	23	39	34	0.761	-0.085	4.055	0.013	0.01	0	43	38.3	72.7	134	120	0	34	31
2018	8	15	23	49	34	0.814	-0.062	4.058	0.01	0.007	0	43.4	38.7	73.1	134	121	0	33	31
2018	8	15	23	59	34	0.774	-0.066	4.058	0.013	0.01	0	43	38.3	72.2	134	120	0	34	31
2018	8	16	0	9	34	0.787	-0.082	4.058	0.013	0.01	0	43.9	38.3	71.8	135	120	0	33	31
2018	8	16	0	19	34	0.771	-0.089	4.058	0.01	0.007	0	43.4	38.3	68.4	134	120	0	33	31

Reinhackle (0356)

Year	Month	Day	Hour	Minute	Second	VelocityX	VelocityY	Level	StdError1	StdError2	StdError3	SNR1	SNR2	SNR3	SignalAmp1	SignalAmp2	SignalAmp3	Noise1	Noise2
2018	8	16	0	29	34	0.82	-0.072	4.062	0.013	0.01	0	43.4	38.7	72.7	134	121	0	33	31
2018	8	16	0	39	34	0.817	-0.075	4.062	0.013	0.01	0	43.4	38.7	73.1	134	120	0	33	30
2018	8	16	0	49	34	0.778	-0.108	4.065	0.013	0.01	0	42.6	37.4	72.2	132	119	0	33	32
2018	8	16	0	59	34	0.82	-0.066	4.065	0.01	0.007	0	43	37.8	72.7	133	119	0	33	31
2018	8	16	1	9	34	0.778	-0.026	4.068	0.01	0.007	0	44.3	38.7	73.1	135	121	0	32	31
2018	8	16	1	19	34	0.853	-0.089	4.068	0.01	0.007	0	43.4	39.1	73.5	134	121	0	33	30
2018	8	16	1	29	34	0.827	-0.079	4.068	0.01	0.007	0	43.9	39.1	73.5	135	121	0	33	30
2018	8	16	1	39	34	0.781	-0.112	4.068	0.01	0.007	0	43.9	38.7	73.5	135	121	0	33	31
2018	8	16	1	49	34	0.794	-0.052	4.068	0.01	0.007	0	44.3	40	73.5	136	123	0	33	30
2018	8	16	1	59	34	0.82	-0.062	4.068	0.01	0.007	0	43.9	38.7	74	135	121	0	33	31
2018	8	16	2	9	34	0.807	-0.082	4.068	0.013	0.01	0	43.4	38.3	73.5	134	120	0	33	31
2018	8	16	2	19	34	0.774	-0.049	4.068	0.01	0.007	0	43.4	38.7	74	134	120	0	33	30
2018	8	16	2	29	34	0.804	-0.085	4.072	0.01	0.007	0	43.9	38.3	74	134	120	0	32	31
2018	8	16	2	39	34	0.814	-0.082	4.072	0.01	0.007	0	43.4	38.3	73.1	134	120	0	33	31
2018	8	16	2	49	34	0.81	-0.059	4.072	0.013	0.01	0	43.9	38.7	74.4	134	121	0	32	31
2018	8	16	2	59	34	0.787	-0.085	4.072	0.016	0.013	0	43.4	38.7	74.8	135	122	0	34	32
2018	8	16	3	9	34	0.781	-0.066	4.072	0.01	0.007	0	43.4	37.8	74.4	134	120	0	33	32
2018	8	16	3	19	34	0.804	-0.095	4.072	0.01	0.007	0	43.9	38.3	75.3	134	120	0	32	31
2018	8	16	3	29	34	0.797	-0.082	4.072	0.01	0.007	0	42.6	38.3	74.8	133	120	0	34	31
2018	8	16	3	39	34	0.817	-0.069	4.072	0.01	0.007	0	42.6	38.3	74.8	133	120	0	34	31
2018	8	16	3	49	34	0.817	-0.075	4.072	0.01	0.007	0	43.4	38.3	75.3	134	121	0	33	32
2018	8	16	3	59	34	0.807	-0.062	4.072	0.013	0.01	0	43	38.7	75.3	134	121	0	34	31
2018	8	16	4	9	34	0.794	-0.102	4.075	0.016	0.013	0	43	37.8	76.1	133	119	0	33	31
2018	8	16	4	19	34	0.787	-0.033	4.072	0.013	0.01	0	43.4	38.7	76.1	134	121	0	33	31
2018	8	16	4	29	34	0.823	-0.082	4.072	0.01	0.007	0	43	37.8	76.1	133	119	0	33	31
2018	8	16	4	39	34	0.794	-0.075	4.072	0.01	0.007	0	43	37.8	75.7	133	119	0	33	31
2018	8	16	4	49	34	0.797	-0.072	4.075	0.01	0.007	0	43	38.3	76.5	133	120	0	33	31
2018	8	16	4	59	34	0.774	-0.082	4.075	0.01	0.007	0	43	37.8	76.1	133	119	0	33	31
2018	8	16	5	9	34	0.794	-0.059	4.075	0.01	0.007	0	42.6	37.8	76.5	132	119	0	33	31
2018	8	16	5	19	34	0.751	-0.036	4.075	0.013	0.01	0	43	37.4	77	133	119	0	33	32
2018	8	16	5	29	34	0.784	-0.095	4.075	0.016	0.013	0	43	37.8	77.4	133	119	0	33	31
2018	8	16	5	39	34	0.837	-0.085	4.075	0.013	0.01	0	43	37.8	76.5	133	119	0	33	31
2018	8	16	5	49	34	0.791	-0.082	4.075	0.01	0.007	0	43.4	38.3	76.1	134	120	0	33	31
2018	8	16	5	59	34	0.778	-0.069	4.075	0.01	0.007	0	43	38.3	76.5	133	120	0	33	31
2018	8	16	6	9	34	0.827	-0.092	4.075	0.01	0.007	0	43.4	38.3	76.1	134	120	0	33	31
2018	8	16	6	19	34	0.774	-0.098	4.075	0.01	0.007	0	43	38.3	76.5	133	120	0	33	31
2018	8	16	6	29	34	0.794	-0.092	4.075	0.01	0.007	0	43	38.3	76.1	133	120	0	33	31
2018	8	16	6	39	34	0.81	-0.095	4.075	0.01	0.007	0	42.6	38.3	76.1	133	120	0	34	31
2018	8	16	6	49	34	0.804	-0.059	4.075	0.01	0.007	0	42.6	37.4	77	133	119	0	34	32
2018	8	16	6	59	34	0.817	-0.098	4.075	0.013	0.01	0	43	37.8	77	133	119	0	33	31
2018	8	16	7	9	34	0.814	-0.079	4.075	0.01	0.007	0	43	38.3	76.1	133	120	0	33	31
2018	8	16	7	19	34	0.82	-0.118	4.075	0.01	0.007	0	43	37.4	77.4	133	119	0	33	32
2018	8	16	7	29	34	0.801	-0.066	4.075	0.01	0.007	0	43	38.3	76.5	133	120	0	33	31
2018	8	16	7	39	34	0.81	-0.085	4.075	0.01	0.007	0	43	38.3	76.5	133	120	0	33	31
2018	8	16	7	49	34	0.778	-0.075	4.075	0.016	0.013	0	43.4	38.3	75.7	134	120	0	33	31
2018	8	16	7	59	34	0.823	-0.066	4.075	0.01	0.007	0	43.4	38.7	76.1	134	121	0	33	31

Reinhackle (0356)

Year	Month	Day	Hour	Minute	Second	VelocityX	VelocityY	Level	StdError1	StdError2	StdError3	SNR1	SNR2	SNR3	SignalAmp1	SignalAmp2	SignalAmp3	Noise1	Noise2	
2018	8	16	8	8	9	34	0.827	-0.075	4.075	0.01	0.007	0	43	37.8	76.5	133	120	0	33	32
2018	8	16	8	19	34	0.82	-0.062	4.075	0.013	0.01	0	43	38.3	76.1	133	120	0	33	31	
2018	8	16	8	29	34	0.804	-0.079	4.075	0.01	0.007	0	43	38.3	77.4	134	121	0	34	32	
2018	8	16	8	39	34	0.81	-0.085	4.075	0.013	0.01	0	40	38.3	76.5	126	120	0	33	31	
2018	8	16	8	49	34	0.804	-0.079	4.075	0.01	0.007	0	42.6	37.8	77	133	120	0	34	32	
2018	8	16	8	59	34	0.787	-0.062	4.075	0.013	0.01	0	43.4	38.3	77	134	120	0	33	31	
2018	8	16	9	9	34	0.784	-0.075	4.075	0.013	0.01	0	43.4	38.3	76.1	134	121	0	33	32	
2018	8	16	9	19	34	0.833	-0.092	4.075	0.01	0.007	0	43.4	38.3	77	134	120	0	33	31	
2018	8	16	9	29	34	0.833	-0.105	4.075	0.01	0.007	0	43	38.3	75.7	133	120	0	33	31	
2018	8	16	9	39	34	0.801	-0.062	4.075	0.01	0.007	0	43.4	39.1	76.5	134	121	0	33	30	
2018	8	16	9	49	34	0.791	-0.079	4.075	0.016	0.013	0	43	38.7	76.5	134	121	0	34	31	
2018	8	16	9	59	34	0.83	-0.072	4.075	0.01	0.007	0	43.9	38.7	77	135	121	0	33	31	
2018	8	16	10	9	34	0.817	-0.079	4.075	0.013	0.01	0	43.9	39.1	76.1	135	122	0	33	31	
2018	8	16	10	19	34	0.807	-0.056	4.075	0.01	0.007	0	43.4	38.7	77.4	134	121	0	33	31	
2018	8	16	10	29	34	0.784	-0.098	4.075	0.01	0.007	0	43	38.3	75.7	134	121	0	34	32	
2018	8	16	10	39	34	0.784	-0.085	4.075	0.016	0.013	0	43.9	38.7	77	135	122	0	33	32	
2018	8	16	10	49	34	0.774	-0.066	4.075	0.013	0.01	0	43.9	39.1	75.7	135	122	0	33	31	
2018	8	16	10	59	34	0.768	-0.069	4.075	0.016	0.013	0	43.4	38.3	76.1	134	121	0	33	32	
2018	8	16	11	9	34	0.778	-0.092	4.075	0.01	0.007	0	43.9	39.1	76.1	135	122	0	33	31	
2018	8	16	11	19	34	0.81	-0.102	4.075	0.01	0.007	0	43.9	39.1	75.3	135	122	0	33	31	
2018	8	16	11	29	34	0.778	-0.102	4.075	0.013	0.01	0	43.9	39.6	74.8	136	123	0	34	31	
2018	8	16	11	39	34	0.791	-0.049	4.075	0.01	0.007	0	44.3	39.1	73.1	136	123	0	33	32	
2018	8	16	11	49	34	0.791	-0.079	4.075	0.013	0.01	0	44.7	39.1	72.7	136	122	0	32	31	
2018	8	16	11	59	34	0.764	-0.105	4.072	0.01	0.007	0	43.9	39.1	74	135	122	0	33	31	
2018	8	16	12	9	34	0.758	-0.036	4.072	0.013	0.01	0	44.7	40	64.1	136	124	0	32	31	
2018	8	16	12	19	34	0.758	-0.095	4.068	0.01	0.007	0	43.9	39.6	56.8	135	123	0	33	31	
2018	8	16	12	29	34	0.778	-0.092	4.068	0.01	0.007	0	43.9	39.6	62.4	135	123	0	33	31	
2018	8	16	12	39	34	0.794	-0.043	4.065	0.013	0.01	0	44.3	40	61.9	136	124	0	33	31	
2018	8	16	12	49	34	0.758	-0.072	4.062	0.01	0.007	0	44.3	39.6	61.5	135	123	0	32	31	
2018	8	16	12	59	34	0.755	-0.098	4.062	0.01	0.007	0	44.3	40	61.5	136	124	0	33	31	
2018	8	16	13	9	34	0.741	-0.098	4.058	0.01	0.007	0	43.9	39.6	67.9	135	123	0	33	31	
2018	8	16	13	19	34	0.758	-0.066	4.058	0.01	0.007	0	44.3	40	72.7	136	124	0	33	31	
2018	8	16	13	29	34	0.801	-0.108	4.058	0.01	0.007	0	44.3	40	67.9	136	124	0	33	31	
2018	8	16	13	39	34	0.794	-0.115	4.055	0.016	0.013	0	43.9	39.1	73.1	135	122	0	33	31	
2018	8	16	13	49	34	0.761	-0.043	4.055	0.016	0.013	0	43.9	40	66.2	136	124	0	34	31	
2018	8	16	13	59	34	0.778	-0.079	4.055	0.01	0.007	0	43.9	39.6	65.4	135	123	0	33	31	
2018	8	16	14	9	34	0.755	-0.089	4.055	0.01	0.007	0	43.4	39.1	71.4	134	122	0	33	31	
2018	8	16	14	19	34	0.797	-0.072	4.052	0.01	0.007	0	43.4	39.1	71.4	134	122	0	33	31	
2018	8	16	14	29	34	0.745	-0.102	4.052	0.01	0.007	0	42.1	40	71.8	131	123	0	33	30	
2018	8	16	14	39	34	0.771	-0.098	4.052	0.01	0.007	0	43.9	39.1	73.5	135	122	0	33	31	
2018	8	16	14	49	34	0.791	-0.112	4.049	0.01	0.007	0	43	38.3	64.5	133	120	0	33	31	
2018	8	16	14	59	34	0.764	-0.062	4.049	0.01	0.007	0	43	38.3	62.8	133	120	0	33	31	
2018	8	16	15	9	34	0.771	-0.079	4.049	0.01	0.007	0	42.6	38.3	74	133	120	0	34	31	
2018	8	16	15	19	34	0.801	-0.095	4.049	0.01	0.007	0	43.4	39.1	75.7	134	122	0	33	31	
2018	8	16	15	29	34	0.781	-0.062	4.049	0.013	0.01	0	43.4	38.7	75.7	134	121	0	33	31	
2018	8	16	15	39	34	0.781	-0.095	4.049	0.01	0.007	0	43.4	38.7	75.3	134	121	0	33	31	

Reinhackle (0356)

Year	Month	Day	Hour	Minute	Second	VelocityX	VelocityY	Level	StdError1	StdError2	StdError3	SNR1	SNR2	SNR3	SignalAmp1	SignalAmp2	SignalAmp3	Noise1	Noise2
2018	8	16	15	49	34	0.807	-0.092	4.049	0.013	0.01	0	43	38.3	75.3	133	120	0	33	31
2018	8	16	15	59	34	0.778	-0.049	4.049	0.013	0.01	0	43	38.3	76.1	133	120	0	33	31
2018	8	16	16	9	34	0.804	-0.089	4.049	0.01	0.007	0	43	38.3	76.1	133	120	0	33	31
2018	8	16	16	19	34	0.817	-0.082	4.049	0.01	0.007	0	43.4	39.1	76.1	134	122	0	33	31
2018	8	16	16	29	34	0.81	-0.062	4.049	0.013	0.01	0	43.9	38.7	76.1	134	121	0	32	31
2018	8	16	16	39	34	0.781	-0.072	4.049	0.013	0.01	0	43.4	38.3	76.1	134	121	0	33	32
2018	8	16	16	49	34	0.768	-0.092	4.049	0.01	0.007	0	43.9	39.1	76.1	135	122	0	33	31
2018	8	16	16	59	34	0.748	-0.03	4.049	0.01	0.007	0	43.9	39.1	75.7	135	122	0	33	31
2018	8	16	17	9	34	0.758	-0.069	4.049	0.01	0.007	0	43.9	39.1	76.5	135	122	0	33	31
2018	8	16	17	19	34	0.774	-0.108	4.049	0.01	0.007	0	43.9	38.7	76.1	134	121	0	32	31
2018	8	16	17	29	34	0.81	-0.105	4.049	0.01	0.007	0	43	37.8	75.7	133	119	0	33	31
2018	8	16	17	39	34	0.794	-0.066	4.049	0.01	0.007	0	43	38.3	75.7	133	120	0	33	31
2018	8	16	17	49	34	0.817	-0.069	4.045	0.01	0.007	0	43	38.3	75.3	133	120	0	33	31
2018	8	16	17	59	34	0.787	-0.072	4.045	0.013	0.01	0	43	38.3	75.3	133	120	0	33	31
2018	8	16	18	9	34	0.741	-0.125	4.049	0.01	0.007	0	37.4	38.3	71.8	120	120	0	33	31
2018	8	16	18	19	34	0.807	-0.085	4.049	0.01	0.007	0	43.4	38.3	75.3	134	120	0	33	31
2018	8	16	18	29	34	0.774	-0.052	4.045	0.01	0.007	0	43	38.3	76.1	133	119	0	33	30
2018	8	16	18	39	34	0.804	-0.066	4.045	0.013	0.01	0	43	38.3	77	133	120	0	33	31
2018	8	16	18	49	34	0.807	-0.052	4.045	0.01	0.007	0	43	38.3	76.1	133	120	0	33	31
2018	8	16	18	59	34	0.758	-0.092	4.045	0.01	0.007	0	43.4	38.3	75.7	134	120	0	33	31
2018	8	16	19	9	34	0.787	-0.082	4.045	0.01	0.007	0	43.4	38.3	76.5	133	120	0	32	31
2018	8	16	19	19	34	0.781	-0.082	4.045	0.013	0.01	0	42.6	38.7	74	132	120	0	33	30
2018	8	16	19	29	34	0.823	-0.135	4.049	0.016	0.016	0	40.4	38.3	77.4	127	120	0	33	31
2018	8	16	19	39	34	0.814	-0.062	4.045	0.01	0.007	0	43	35.7	76.1	134	114	0	34	31
2018	8	16	19	49	34	0.748	-0.098	4.045	0.02	0.016	0	42.6	37	76.5	132	117	0	33	31
2018	8	16	19	59	34	0.679	0.066	4.049	0.01	0.007	0	43.4	25.4	79.1	134	90	0	33	31
2018	8	16	20	9	34	0.784	-0.092	4.045	0.013	0.01	0	43.4	38.3	77	134	121	0	33	32
2018	8	16	20	19	34	0.778	-0.046	4.045	0.013	0.01	0	43	39.1	75.3	134	122	0	34	31
2018	8	16	20	29	34	0.774	-0.098	4.045	0.013	0.01	0	39.6	39.1	55	125	122	0	33	31
2018	8	16	20	39	34	0.774	-0.121	4.045	0.01	0.007	0	44.3	39.6	51.6	137	123	0	34	31
2018	8	16	20	49	34	0.768	-0.069	4.045	0.01	0.007	0	45.2	40	53.3	138	124	0	33	31
2018	8	16	20	59	34	0.748	-0.131	4.045	0.01	0.007	0	44.7	40	58.9	138	124	0	34	31
2018	8	16	21	9	34	0.794	-0.066	4.045	0.01	0.007	0	45.2	40	61.1	138	124	0	33	31
2018	8	16	21	19	34	0.794	-0.066	4.045	0.013	0.01	0	45.2	39.6	58.9	138	124	0	33	32
2018	8	16	21	29	34	0.801	-0.082	4.045	0.01	0.007	0	45.2	40	67.1	138	124	0	33	31
2018	8	16	21	39	34	0.778	-0.043	4.045	0.01	0.007	0	44.7	39.6	71	137	123	0	33	31
2018	8	16	21	49	34	0.748	-0.098	4.045	0.01	0.007	0	44.3	39.6	63.2	136	123	0	33	31
2018	8	16	21	59	34	0.794	-0.102	4.045	0.013	0.01	0	44.3	39.1	65.4	136	122	0	33	31
2018	8	16	22	9	34	0.791	-0.082	4.045	0.016	0.013	0	44.3	39.1	65.4	136	122	0	33	31
2018	8	16	22	19	34	0.778	-0.066	4.045	0.01	0.007	0	44.7	39.6	76.5	137	123	0	33	31
2018	8	16	22	29	34	0.784	-0.098	4.045	0.016	0.013	0	44.3	39.1	75.7	136	122	0	33	31
2018	8	16	22	39	34	0.758	-0.049	4.049	0.01	0.007	0	43.4	33.1	76.1	135	108	0	34	31
2018	8	16	22	49	34	0.807	-0.092	4.045	0.01	0.007	0	43.9	38.7	75.3	135	121	0	33	31
2018	8	16	22	59	34	0.758	-0.082	4.045	0.01	0.007	0	43.4	38.7	76.1	134	121	0	33	31
2018	8	16	23	9	34	0.807	-0.115	4.045	0.01	0.007	0	43.9	38.7	75.7	135	121	0	33	31
2018	8	16	23	19	34	0.791	-0.069	4.049	0.01	0.007	0	43.9	38.7	76.1	134	121	0	32	31

Reinhackle (0356)

Year	Month	Day	Hour	Minute	Second	VelocityX	VelocityY	Level	StdError1	StdError2	StdError3	SNR1	SNR2	SNR3	SignalAmp1	SignalAmp2	SignalAmp3	Noise1	Noise2
2018	8	16	23	29	34	0.774	-0.052	4.049	0.01	0.007	0	43.9	38.7	75.3	135	121	0	33	31
2018	8	16	23	39	34	0.83	-0.072	4.045	0.01	0.007	0	44.3	38.7	76.1	135	121	0	32	31
2018	8	16	23	49	34	0.751	-0.036	4.049	0.01	0.007	0	43.9	38.7	75.7	135	121	0	33	31
2018	8	16	23	59	34	0.814	-0.098	4.049	0.013	0.01	0	43.4	38.3	75.3	134	120	0	33	31
2018	8	17	0	9	34	0.778	-0.075	4.049	0.01	0.007	0	43.9	38.3	77	134	120	0	32	31
2018	8	17	0	19	34	0.807	-0.072	4.049	0.01	0.007	0	43.4	38.3	77	134	120	0	33	31
2018	8	17	0	29	34	0.801	-0.079	4.049	0.013	0.01	0	42.1	37.8	76.1	131	119	0	33	31
2018	8	17	0	39	34	0.817	-0.079	4.049	0.01	0.007	0	43.4	38.3	75.7	134	120	0	33	31
2018	8	17	0	49	34	0.801	-0.075	4.049	0.01	0.007	0	43.4	37.8	76.1	134	119	0	33	31
2018	8	17	0	59	34	0.787	-0.062	4.049	0.013	0.01	0	42.6	38.3	76.1	132	120	0	33	31
2018	8	17	1	9	34	0.791	-0.089	4.049	0.01	0.007	0	43	38.3	75.3	133	120	0	33	31
2018	8	17	1	19	34	0.823	-0.062	4.049	0.016	0.013	0	43.9	38.3	75.3	134	120	0	32	31
2018	8	17	1	29	34	0.797	-0.056	4.049	0.013	0.01	0	43.9	37.8	76.1	134	120	0	32	32
2018	8	17	1	39	34	0.774	-0.079	4.049	0.013	0.01	0	43	38.3	75.7	133	120	0	33	31
2018	8	17	1	49	34	0.761	-0.075	4.049	0.013	0.01	0	43.4	38.3	75.3	134	120	0	33	31
2018	8	17	1	59	34	0.833	-0.075	4.049	0.013	0.01	0	43.4	38.3	74.8	134	120	0	33	31
2018	8	17	2	9	34	0.787	-0.095	4.049	0.013	0.01	0	43	38.3	74.4	133	120	0	33	31
2018	8	17	2	19	34	0.804	-0.085	4.049	0.013	0.01	0	43	38.3	75.3	133	120	0	33	31
2018	8	17	2	29	34	0.82	-0.079	4.052	0.01	0.007	0	43	37.8	74.8	133	119	0	33	31
2018	8	17	2	39	34	0.741	-0.085	4.052	0.016	0.013	0	41.3	37.8	74.4	129	119	0	33	31
2018	8	17	2	49	34	0.764	-0.095	4.052	0.013	0.01	0	43.4	38.3	74.4	134	120	0	33	31
2018	8	17	2	59	34	0.768	-0.059	4.052	0.01	0.007	0	43.4	37.8	74.8	134	120	0	33	32
2018	8	17	3	9	34	0.771	-0.039	4.052	0.01	0.007	0	43	38.3	74	134	120	0	34	31
2018	8	17	3	19	34	0.794	-0.102	4.052	0.013	0.01	0	43	37.8	74.4	133	119	0	33	31
2018	8	17	3	29	34	0.791	-0.046	4.052	0.01	0.007	0	43	38.3	74	133	120	0	33	31
2018	8	17	3	39	34	0.84	-0.082	4.052	0.01	0.007	0	42.6	37.8	74	133	119	0	34	31
2018	8	17	3	49	34	0.81	-0.046	4.052	0.01	0.007	0	43	38.3	73.5	133	120	0	33	31
2018	8	17	3	59	34	0.774	-0.089	4.052	0.01	0.007	0	43	37.8	73.5	133	120	0	33	32
2018	8	17	4	9	34	0.735	-0.098	4.058	0.01	0.007	0	40.9	37.4	71.4	128	118	0	33	31
2018	8	17	4	19	34	0.846	-0.062	4.055	0.01	0.007	0	43	37.8	72.7	133	119	0	33	31
2018	8	17	4	29	34	0.787	-0.089	4.055	0.01	0.007	0	43	38.3	73.1	133	119	0	33	30
2018	8	17	4	39	34	0.814	-0.072	4.058	0.013	0.01	0	43	38.3	72.7	133	119	0	33	30
2018	8	17	4	49	34	0.81	-0.069	4.058	0.013	0.01	0	43	37.8	72.7	133	119	0	33	31
2018	8	17	4	59	34	0.801	-0.075	4.058	0.01	0.007	0	43	37.8	72.7	133	119	0	33	31
2018	8	17	5	9	34	0.778	-0.098	4.065	0.013	0.01	0	43	38.3	72.7	133	120	0	33	31
2018	8	17	5	19	34	0.807	-0.089	4.068	0.013	0.01	0	43.4	37.8	73.5	134	120	0	33	32
2018	8	17	5	29	34	0.794	-0.108	4.065	0.01	0.007	0	43	38.3	72.7	133	120	0	33	31
2018	8	17	5	39	34	0.82	-0.079	4.068	0.01	0.007	0	43.4	38.3	74	134	120	0	33	31
2018	8	17	5	49	34	0.771	-0.069	4.068	0.01	0.007	0	43.4	38.3	73.1	134	120	0	33	31
2018	8	17	5	59	34	0.801	-0.052	4.068	0.01	0.007	0	43.4	37.4	74	134	118	0	33	31
2018	8	17	6	9	34	0.787	-0.079	4.068	0.013	0.01	0	43.4	38.3	73.5	134	120	0	33	31
2018	8	17	6	19	34	0.794	-0.085	4.068	0.01	0.007	0	43.9	38.7	74.4	135	121	0	33	31
2018	8	17	6	29	34	0.787	-0.085	4.072	0.013	0.01	0	43.9	39.1	74.4	135	121	0	33	30
2018	8	17	6	39	34	0.794	-0.102	4.072	0.01	0.007	0	43.9	38.7	74.8	135	121	0	33	31
2018	8	17	6	49	34	0.794	-0.079	4.072	0.01	0.007	0	43.4	38.3	74.8	134	120	0	33	31
2018	8	17	6	59	34	0.807	-0.089	4.072	0.016	0.016	0	43.4	38.3	74.4	134	120	0	33	31

Reinhackle (0356)

Year	Month	Day	Hour	Minute	Second	VelocityX	VelocityY	Level	StdError1	StdError2	StdError3	SNR1	SNR2	SNR3	SignalAmp1	SignalAmp2	SignalAmp3	Noise1	Noise2
2018	8	17	7	9	34	0.791	-0.046	4.072	0.01	0.007	0	43.4	38.3	74.4	134	120	0	33	31
2018	8	17	7	19	34	0.83	-0.062	4.072	0.01	0.007	0	43	38.3	76.1	133	119	0	33	30
2018	8	17	7	29	34	0.807	-0.056	4.072	0.01	0.007	0	43	38.3	75.7	133	120	0	33	31
2018	8	17	7	39	34	0.755	-0.082	4.072	0.01	0.007	0	43	38.3	76.1	133	120	0	33	31
2018	8	17	7	49	34	0.817	-0.085	4.075	0.01	0.007	0	43	37.8	76.1	133	119	0	33	31
2018	8	17	7	59	34	0.791	-0.098	4.075	0.01	0.007	0	40.4	37	77	127	117	0	33	31
2018	8	17	8	9	34	0.804	-0.102	4.075	0.013	0.01	0	43.4	35.7	76.5	134	114	0	33	31
2018	8	17	8	19	34	0.801	-0.098	4.075	0.016	0.013	0	43.4	38.7	77	134	121	0	33	31
2018	8	17	8	29	34	0.791	-0.056	4.075	0.01	0.007	0	43.4	38.7	76.5	134	121	0	33	31
2018	8	17	8	39	34	0.807	-0.098	4.075	0.01	0.007	0	43.4	38.7	77	134	121	0	33	31
2018	8	17	8	49	34	0.823	-0.056	4.078	0.013	0.01	0	43.4	38.3	77	134	120	0	33	31
2018	8	17	8	59	34	0.84	-0.095	4.075	0.02	0.016	0	43.4	38.3	77	134	120	0	33	31
2018	8	17	9	9	34	0.778	-0.075	4.075	0.013	0.01	0	43	39.1	77	134	121	0	34	30
2018	8	17	9	19	34	0.797	-0.079	4.078	0.016	0.013	0	43.9	38.7	77	135	121	0	33	31
2018	8	17	9	29	34	0.801	-0.075	4.078	0.01	0.007	0	43.9	39.1	77	135	122	0	33	31
2018	8	17	9	39	34	0.84	-0.079	4.078	0.013	0.01	0	43.4	38.7	76.5	134	121	0	33	31
2018	8	17	9	49	34	0.804	-0.095	4.078	0.01	0.007	0	43.4	39.1	76.5	135	122	0	34	31
2018	8	17	9	59	34	0.817	-0.059	4.078	0.01	0.007	0	43.4	38.7	76.5	135	121	0	34	31
2018	8	17	10	9	34	0.768	-0.092	4.078	0.01	0.007	0	43.9	38.7	76.5	135	122	0	33	32
2018	8	17	10	19	34	0.794	-0.062	4.078	0.016	0.013	0	43.9	39.1	77.4	135	122	0	33	31
2018	8	17	10	29	34	0.827	-0.085	4.078	0.013	0.01	0	43.9	39.1	76.1	135	122	0	33	31
2018	8	17	10	39	34	0.791	-0.092	4.078	0.013	0.01	0	43.9	38.7	75.7	135	122	0	33	32
2018	8	17	10	49	34	0.791	-0.066	4.078	0.016	0.013	0	43.9	39.1	77.4	135	122	0	33	31
2018	8	17	10	59	34	0.758	-0.075	4.078	0.013	0.01	0	43.9	39.1	76.1	135	122	0	33	31
2018	8	17	11	9	34	0.807	-0.092	4.078	0.01	0.007	0	43.4	39.1	76.5	135	122	0	34	31
2018	8	17	11	19	34	0.804	-0.066	4.078	0.016	0.016	0	43.9	39.6	75.7	135	123	0	33	31
2018	8	17	11	29	34	0.784	-0.079	4.078	0.01	0.007	0	44.3	39.6	76.1	136	123	0	33	31
2018	8	17	11	39	34	0.774	-0.079	4.078	0.01	0.007	0	43.9	39.6	75.3	135	123	0	33	31
2018	8	17	11	49	34	0.751	-0.102	4.078	0.013	0.01	0	43.9	39.6	74	135	123	0	33	31
2018	8	17	11	59	34	0.827	-0.052	4.078	0.01	0.007	0	43.9	40	76.1	135	123	0	33	30
2018	8	17	12	9	34	0.801	-0.125	4.078	0.013	0.01	0	43.9	39.6	74.4	135	123	0	33	31
2018	8	17	12	19	34	0.751	-0.092	4.078	0.013	0.01	0	43.9	39.1	75.7	135	122	0	33	31
2018	8	17	12	29	34	0.778	-0.069	4.078	0.013	0.01	0	42.1	39.6	74.8	131	123	0	33	31
2018	8	17	12	39	34	0.817	-0.085	4.075	0.01	0.007	0	44.3	39.6	74.4	135	123	0	32	31
2018	8	17	12	49	34	0.833	-0.102	4.075	0.013	0.01	0	45.2	39.6	74	136	123	0	31	31
2018	8	17	12	59	34	0.778	-0.115	4.075	0.013	0.01	0	43.9	39.6	69.7	135	123	0	33	31
2018	8	17	13	9	34	0.794	-0.079	4.075	0.01	0.007	0	44.7	39.6	73.5	136	124	0	32	32
2018	8	17	13	19	34	0.771	-0.089	4.072	0.013	0.01	0	43.9	39.6	71	135	123	0	33	31
2018	8	17	13	29	34	0.817	-0.075	4.075	0.01	0.007	0	44.3	39.6	71	136	123	0	33	31
2018	8	17	13	39	34	0.778	-0.089	4.068	0.01	0.007	0	44.3	39.1	69.2	136	122	0	33	31
2018	8	17	13	49	34	0.751	-0.049	4.068	0.01	0.007	0	44.7	40	67.5	137	124	0	33	31
2018	8	17	13	59	34	0.781	-0.082	4.068	0.013	0.01	0	44.3	39.6	68.8	136	123	0	33	31
2018	8	17	14	9	34	0.807	-0.082	4.065	0.013	0.01	0	44.7	39.6	72.2	136	123	0	32	31
2018	8	17	14	19	34	0.741	-0.075	4.068	0.01	0.007	0	43.4	31.4	58	135	104	0	34	31
2018	8	17	14	29	34	0.771	-0.098	4.062	0.01	0.007	0	44.3	39.1	73.5	136	122	0	33	31
2018	8	17	14	39	34	0.814	-0.066	4.062	0.01	0.007	0	44.3	39.6	72.7	136	123	0	33	31

Reinhackle (0356)

Year	Month	Day	Hour	Minute	Second	VelocityX	VelocityY	Level	StdError1	StdError2	StdError3	SNR1	SNR2	SNR3	SignalAmp1	SignalAmp2	SignalAmp3	Noise1	Noise2
2018	8	17	14	49	34	0.797	-0.095	4.058	0.01	0.007	0	43.4	39.1	71.4	135	122	0	34	31
2018	8	17	14	59	34	0.778	-0.105	4.058	0.01	0.007	0	43.4	39.1	73.1	134	122	0	33	31
2018	8	17	15	9	34	0.764	-0.079	4.062	0.01	0.007	0	43.9	36.5	56.3	135	116	0	33	31
2018	8	17	15	19	34	0.791	-0.082	4.058	0.01	0.007	0	44.3	39.1	67.9	135	122	0	32	31
2018	8	17	15	29	34	0.755	-0.095	4.055	0.01	0.007	0	43.9	39.1	58.9	135	122	0	33	31
2018	8	17	15	39	34	0.778	-0.092	4.055	0.01	0.007	0	44.3	38.7	61.5	135	122	0	32	32
2018	8	17	15	49	34	0.774	-0.125	4.055	0.01	0.007	0	43.4	39.1	63.6	134	122	0	33	31
2018	8	17	15	59	34	0.761	-0.098	4.055	0.016	0.016	0	43.4	38.7	64.9	135	122	0	34	32
2018	8	17	16	9	34	0.781	-0.069	4.055	0.013	0.01	0	44.3	40	65.4	136	123	0	33	30
2018	8	17	16	19	34	0.764	-0.069	4.055	0.01	0.007	0	43.4	39.1	69.2	134	122	0	33	31
2018	8	17	16	29	34	0.778	-0.066	4.052	0.016	0.013	0	43.9	39.1	64.9	135	122	0	33	31
2018	8	17	16	39	34	0.794	-0.082	4.052	0.01	0.007	0	43.4	39.1	67.5	134	122	0	33	31
2018	8	17	16	49	34	0.791	-0.118	4.052	0.01	0.007	0	43.4	39.1	64.9	134	122	0	33	31
2018	8	17	16	59	34	0.745	-0.112	4.052	0.013	0.01	0	42.6	38.7	68.8	132	121	0	33	31
2018	8	17	17	9	34	0.784	-0.115	4.052	0.01	0.007	0	43.4	38.7	72.2	134	121	0	33	31
2018	8	17	17	19	34	0.807	-0.092	4.052	0.01	0.007	0	43.4	38.3	71.4	134	120	0	33	31
2018	8	17	17	29	34	0.751	-0.085	4.052	0.013	0.01	0	43.4	38.7	75.7	134	121	0	33	31
2018	8	17	17	39	34	0.781	-0.135	4.052	0.01	0.007	0	43.4	38.7	76.1	134	121	0	33	31
2018	8	17	17	49	34	0.781	-0.066	4.052	0.01	0.007	0	43.4	38.7	75.3	134	120	0	33	30
2018	8	17	17	59	34	0.81	-0.089	4.052	0.013	0.01	0	43.9	38.7	76.5	134	121	0	32	31
2018	8	17	18	9	34	0.781	-0.089	4.052	0.016	0.013	0	43.4	38.7	76.5	134	121	0	33	31
2018	8	17	18	19	34	0.636	-0.23	4.052	0.013	0.01	0	30.5	38.3	77.8	104	120	0	33	31
2018	8	17	18	29	34	0.787	-0.112	4.052	0.01	0.007	0	43.4	38.7	69.7	134	121	0	33	31
2018	8	17	18	39	34	0.787	-0.082	4.052	0.01	0.007	0	43.4	38.3	77	134	120	0	33	31
2018	8	17	18	49	34	0.794	-0.112	4.052	0.01	0.007	0	43.4	38.3	76.1	134	120	0	33	31
2018	8	17	18	59	34	0.823	-0.092	4.052	0.01	0.007	0	43.4	38.3	75.3	134	120	0	33	31
2018	8	17	19	9	34	0.784	-0.098	4.052	0.01	0.007	0	43.4	38.3	77	134	120	0	33	31
2018	8	17	19	19	34	0.801	-0.062	4.052	0.01	0.007	0	43.4	38.7	76.5	134	121	0	33	31
2018	8	17	19	29	34	0.81	-0.072	4.052	0.013	0.01	0	43.4	38.7	77	134	121	0	33	31
2018	8	17	19	39	34	0.807	-0.095	4.052	0.01	0.007	0	43.4	38.7	76.1	134	121	0	33	31
2018	8	17	19	49	34	0.801	-0.059	4.052	0.01	0.007	0	43.9	39.1	76.5	135	121	0	33	30
2018	8	17	19	59	34	0.817	-0.062	4.052	0.01	0.007	0	43.4	38.7	76.1	134	121	0	33	31
2018	8	17	20	9	34	0.797	-0.075	4.052	0.013	0.01	0	43.9	38.7	76.5	135	121	0	33	31
2018	8	17	20	19	34	0.791	-0.069	4.052	0.01	0.007	0	43.9	38.7	76.5	135	121	0	33	31
2018	8	17	20	29	34	0.837	-0.039	4.052	0.013	0.01	0	44.3	39.1	75.7	135	122	0	32	31
2018	8	17	20	39	34	0.797	-0.085	4.052	0.01	0.007	0	43.9	38.7	77	135	121	0	33	31
2018	8	17	20	49	34	0.774	-0.059	4.052	0.013	0.01	0	43.9	39.1	72.7	135	122	0	33	31
2018	8	17	20	59	34	0.778	-0.056	4.052	0.01	0.007	0	44.3	39.1	76.1	136	122	0	33	31
2018	8	17	21	9	34	0.719	-0.082	4.052	0.01	0.007	0	43.9	36.1	75.3	134	114	0	32	30
2018	8	17	21	19	34	0.797	-0.089	4.052	0.013	0.01	0	44.3	37.8	73.1	135	119	0	32	31
2018	8	17	21	29	34	0.781	-0.059	4.052	0.01	0.007	0	43.9	38.7	73.1	135	121	0	33	31
2018	8	17	21	39	34	0.827	-0.105	4.052	0.01	0.007	0	43.9	38.7	76.5	135	121	0	33	31
2018	8	17	21	49	34	0.774	-0.069	4.052	0.013	0.01	0	43.9	38.7	76.1	135	121	0	33	31
2018	8	17	21	59	34	0.791	-0.092	4.052	0.013	0.01	0	43.9	38.7	76.1	134	121	0	32	31
2018	8	17	22	9	34	0.787	-0.089	4.052	0.01	0.007	0	43.9	38.7	76.5	135	121	0	33	31
2018	8	17	22	19	34	0.784	-0.052	4.049	0.013	0.01	0	44.3	39.1	76.1	136	122	0	33	31

Reinhackle (0356)

Year	Month	Day	Hour	Minute	Second	VelocityX	VelocityY	Level	StdError1	StdError2	StdError3	SNR1	SNR2	SNR3	SignalAmp1	SignalAmp2	SignalAmp3	Noise1	Noise2
2018	8	17	22	29	34	0.82	-0.082	4.052	0.013	0.01	0	43.9	38.7	76.5	135	121	0	33	31
2018	8	17	22	39	34	0.82	-0.095	4.049	0.01	0.007	0	43.9	38.7	76.5	135	121	0	33	31
2018	8	17	22	49	34	0.814	-0.098	4.052	0.01	0.007	0	43.4	38.7	76.5	134	121	0	33	31
2018	8	17	22	59	34	0.801	-0.062	4.049	0.013	0.01	0	44.3	38.7	75.3	135	121	0	32	31
2018	8	17	23	9	34	0.794	-0.046	4.049	0.01	0.007	0	43.9	38.3	75.7	135	121	0	33	32
2018	8	17	23	19	34	0.794	-0.062	4.049	0.016	0.013	0	43.4	38.7	75.7	135	121	0	34	31
2018	8	17	23	29	34	0.791	-0.108	4.049	0.01	0.007	0	43.9	38.3	76.5	135	121	0	33	32
2018	8	17	23	39	34	0.814	-0.089	4.052	0.01	0.007	0	43.9	39.1	75.7	134	121	0	32	30
2018	8	17	23	49	34	0.774	-0.075	4.052	0.01	0.007	0	43.9	38.7	75.7	135	121	0	33	31
2018	8	17	23	59	34	0.797	-0.062	4.052	0.01	0.007	0	43.9	38.7	76.1	135	121	0	33	31
2018	8	18	0	9	34	0.791	-0.069	4.052	0.013	0.01	0	43.4	38.7	75.7	134	121	0	33	31
2018	8	18	0	19	34	0.817	-0.092	4.052	0.016	0.013	0	43.4	38.7	75.3	134	121	0	33	31
2018	8	18	0	29	34	0.781	-0.089	4.052	0.01	0.007	0	43.9	38.7	76.1	134	121	0	32	31
2018	8	18	0	39	34	0.794	-0.092	4.052	0.01	0.007	0	43	38.7	76.1	134	121	0	34	31
2018	8	18	0	49	34	0.781	-0.046	4.052	0.013	0.01	0	44.3	38.7	76.1	135	121	0	32	31
2018	8	18	0	59	34	0.791	-0.075	4.052	0.01	0.007	0	43.4	38.7	75.3	134	121	0	33	31
2018	8	18	1	9	34	0.758	-0.069	4.052	0.01	0.007	0	43.9	38.7	75.7	135	121	0	33	31
2018	8	18	1	19	34	0.781	-0.082	4.052	0.013	0.01	0	43.4	38.7	75.3	134	121	0	33	31
2018	8	18	1	29	34	0.827	-0.085	4.052	0.013	0.01	0	43	38.3	74.4	133	120	0	33	31
2018	8	18	1	39	34	0.81	-0.069	4.052	0.01	0.007	0	43.4	38.3	75.3	134	120	0	33	31
2018	8	18	1	49	34	0.801	-0.108	4.052	0.016	0.013	0	43	38.3	75.3	133	120	0	33	31
2018	8	18	1	59	34	0.791	-0.098	4.052	0.01	0.007	0	42.6	38.7	75.3	132	121	0	33	31
2018	8	18	2	9	34	0.801	-0.092	4.052	0.01	0.007	0	43.4	37.8	74.4	134	120	0	33	32
2018	8	18	2	19	34	0.791	-0.085	4.052	0.013	0.01	0	43.9	38.7	74.8	134	121	0	32	31
2018	8	18	2	29	34	0.804	-0.098	4.052	0.01	0.007	0	43	38.3	74.4	133	120	0	33	31
2018	8	18	2	39	34	0.823	-0.072	4.052	0.01	0.007	0	43	38.7	74.4	134	121	0	34	31
2018	8	18	2	49	34	0.807	-0.089	4.052	0.01	0.007	0	43.4	38.7	75.3	134	121	0	33	31
2018	8	18	2	59	34	0.761	-0.056	4.052	0.013	0.01	0	43.4	38.7	74.8	134	121	0	33	31
2018	8	18	3	9	34	0.837	-0.082	4.052	0.013	0.01	0	43	37.8	74.4	133	120	0	33	32
2018	8	18	3	19	34	0.794	-0.043	4.052	0.013	0.01	0	43.9	38.3	74.4	135	121	0	33	32
2018	8	18	3	29	34	0.807	-0.062	4.052	0.01	0.007	0	43.4	38.3	74.4	134	120	0	33	31
2018	8	18	3	39	34	0.797	-0.105	4.052	0.013	0.01	0	43.4	38.7	74.4	134	121	0	33	31
2018	8	18	3	49	34	0.856	-0.069	4.055	0.01	0.007	0	43.4	38.3	74.4	134	120	0	33	31
2018	8	18	3	59	34	0.81	-0.092	4.052	0.013	0.01	0	43	38.3	73.5	133	120	0	33	31
2018	8	18	4	9	34	0.823	-0.092	4.055	0.01	0.007	0	43	38.3	73.5	133	120	0	33	31
2018	8	18	4	19	34	0.801	-0.052	4.055	0.013	0.01	0	43.9	38.7	73.5	134	121	0	32	31
2018	8	18	4	29	34	0.817	-0.062	4.055	0.016	0.013	0	43	38.3	73.5	133	120	0	33	31
2018	8	18	4	39	34	0.83	-0.098	4.055	0.013	0.01	0	43	38.3	73.1	133	120	0	33	31
2018	8	18	4	49	34	0.81	-0.102	4.055	0.013	0.01	0	42.6	37	73.5	133	117	0	34	31
2018	8	18	4	59	34	0.83	-0.079	4.055	0.01	0.007	0	43	37.8	73.5	133	119	0	33	31
2018	8	18	5	9	34	0.807	-0.056	4.055	0.013	0.01	0	43	37.8	73.1	133	119	0	33	31
2018	8	18	5	19	34	0.787	-0.082	4.055	0.013	0.01	0	43	37.8	73.5	133	119	0	33	31
2018	8	18	5	29	34	0.807	-0.079	4.055	0.01	0.007	0	43	37.4	73.5	133	119	0	33	32
2018	8	18	5	39	34	0.827	-0.085	4.058	0.01	0.007	0	43	38.3	72.7	133	120	0	33	31
2018	8	18	5	49	34	0.817	-0.102	4.058	0.013	0.01	0	43.4	38.3	71.8	134	120	0	33	31
2018	8	18	5	59	34	0.85	-0.085	4.058	0.01	0.007	0	43.4	38.7	72.2	135	121	0	34	31

Reinhackle (0356)

Year	Month	Day	Hour	Minute	Second	VelocityX	VelocityY	Level	StdError1	StdError2	StdError3	SNR1	SNR2	SNR3	SignalAmp1	SignalAmp2	SignalAmp3	Noise1	Noise2
2018	8	18	6	9	34	0.823	-0.056	4.058	0.013	0.01	0	43.4	38.3	71.8	134	120	0	33	31
2018	8	18	6	19	34	0.807	-0.095	4.058	0.01	0.007	0	43.4	38.7	72.7	134	121	0	33	31
2018	8	18	6	29	34	0.82	-0.072	4.058	0.016	0.013	0	43	38.3	72.7	133	120	0	33	31
2018	8	18	6	39	34	0.823	-0.079	4.062	0.01	0.007	0	43.4	38.3	72.2	134	120	0	33	31
2018	8	18	6	49	34	0.85	-0.102	4.065	0.016	0.013	0	43.4	38.3	73.1	134	120	0	33	31
2018	8	18	6	59	34	0.814	-0.095	4.065	0.013	0.01	0	42.6	38.3	73.5	132	120	0	33	31
2018	8	18	7	9	34	0.791	-0.115	4.065	0.01	0.007	0	38.3	37.8	73.5	123	119	0	34	31
2018	8	18	7	19	34	0.771	-0.095	4.065	0.013	0.01	0	40.9	38.3	73.5	129	120	0	34	31
2018	8	18	7	29	34	0.797	-0.066	4.065	0.01	0.007	0	43.4	38.7	72.7	134	121	0	33	31
2018	8	18	7	39	34	0.83	-0.105	4.065	0.01	0.007	0	43.4	38.3	73.1	133	120	0	32	31
2018	8	18	7	49	34	0.791	-0.115	4.065	0.01	0.007	0	43	38.3	71.8	134	120	0	34	31
2018	8	18	7	59	34	0.869	-0.098	4.065	0.01	0.007	0	43.4	38.3	73.1	134	120	0	33	31
2018	8	18	8	9	34	0.794	-0.062	4.068	0.01	0.007	0	43.9	38.7	73.5	135	121	0	33	31
2018	8	18	8	19	34	0.787	-0.033	4.065	0.01	0.007	0	43.4	38.7	72.7	134	121	0	33	31
2018	8	18	8	29	34	0.814	-0.082	4.065	0.01	0.007	0	43.4	38.7	72.2	134	121	0	33	31
2018	8	18	8	39	34	0.764	-0.066	4.062	0.013	0.01	0	43.4	38.7	71.4	134	121	0	33	31
2018	8	18	8	49	34	0.781	-0.062	4.062	0.013	0.01	0	43.9	38.7	71	135	121	0	33	31
2018	8	18	8	59	34	0.843	-0.075	4.062	0.01	0.007	0	43.4	38.3	71	134	120	0	33	31
2018	8	18	9	9	34	0.817	-0.085	4.058	0.01	0.007	0	43.9	38.7	72.2	134	121	0	32	31
2018	8	18	9	19	34	0.817	-0.092	4.062	0.016	0.013	0	43.4	38.7	73.1	134	121	0	33	31
2018	8	18	9	29	34	0.817	-0.062	4.062	0.013	0.01	0	43.4	34	73.5	134	110	0	33	31
2018	8	18	9	39	34	0.791	-0.089	4.058	0.016	0.013	0	43.4	38.7	72.7	134	121	0	33	31
2018	8	18	9	49	34	0.823	-0.085	4.058	0.01	0.007	0	43.4	38.7	72.2	134	121	0	33	31
2018	8	18	9	59	34	0.771	-0.079	4.055	0.016	0.013	0	43.4	38.7	72.7	134	121	0	33	31
2018	8	18	10	9	34	0.797	-0.098	4.055	0.01	0.007	0	43.4	38.7	73.1	135	121	0	34	31
2018	8	18	10	19	34	0.764	-0.082	4.055	0.013	0.01	0	43.9	39.1	72.7	135	122	0	33	31
2018	8	18	10	29	34	0.814	-0.079	4.055	0.016	0.013	0	43.9	38.7	73.5	135	122	0	33	32
2018	8	18	10	39	34	0.814	-0.089	4.055	0.01	0.007	0	43.4	37.8	74	134	119	0	33	31
2018	8	18	10	49	34	0.791	-0.098	4.055	0.01	0.007	0	43.9	38.3	73.5	135	121	0	33	32
2018	8	18	10	59	34	0.804	-0.072	4.055	0.01	0.007	0	43.9	39.1	74	135	122	0	33	31
2018	8	18	11	9	34	0.81	-0.095	4.055	0.013	0.01	0	43.4	38.7	73.5	134	121	0	33	31
2018	8	18	11	19	34	0.807	-0.069	4.055	0.01	0.007	0	43.9	39.1	74	135	121	0	33	30
2018	8	18	11	29	34	0.81	-0.085	4.055	0.01	0.007	0	43	38.3	75.3	134	121	0	34	32
2018	8	18	11	39	34	0.82	-0.098	4.055	0.01	0.007	0	43.4	38.3	75.3	134	120	0	33	31
2018	8	18	11	49	34	0.81	-0.082	4.052	0.01	0.007	0	44.3	39.1	74.4	135	122	0	32	31
2018	8	18	11	59	34	0.82	-0.095	4.052	0.013	0.01	0	43.4	39.1	75.7	134	122	0	33	31
2018	8	18	12	9	34	0.784	-0.092	4.052	0.013	0.01	0	43.9	39.1	75.7	135	122	0	33	31
2018	8	18	12	19	34	0.784	-0.082	4.052	0.01	0.007	0	43.9	39.6	74.8	135	123	0	33	31
2018	8	18	12	29	34	0.843	-0.079	4.052	0.01	0.007	0	43.9	39.6	75.7	135	123	0	33	31
2018	8	18	12	39	34	0.801	-0.082	4.052	0.013	0.01	0	43.9	39.1	76.1	135	122	0	33	31
2018	8	18	12	49	34	0.781	-0.039	4.052	0.01	0.007	0	44.3	40	76.5	136	124	0	33	31
2018	8	18	12	59	34	0.738	-0.095	4.052	0.01	0.007	0	43.9	39.6	75.7	135	123	0	33	31
2018	8	18	13	9	34	0.794	-0.072	4.052	0.01	0.007	0	45.2	40	74.4	137	124	0	32	31
2018	8	18	13	19	34	0.787	-0.056	4.052	0.013	0.01	0	44.7	40	75.7	136	124	0	32	31
2018	8	18	13	29	34	0.781	-0.082	4.052	0.01	0.007	0	43.9	39.1	75.3	135	122	0	33	31
2018	8	18	13	39	34	0.787	-0.105	4.052	0.01	0.007	0	44.3	39.6	76.1	136	123	0	33	31

Reinhackle (0356)

Year	Month	Day	Hour	Minute	Second	VelocityX	VelocityY	Level	StdError1	StdError2	StdError3	SNR1	SNR2	SNR3	SignalAmp1	SignalAmp2	SignalAmp3	Noise1	Noise2
2018	8	18	13	49	34	0.751	-0.102	4.049	0.01	0.007	0	44.7	39.6	75.3	136	123	0	32	31
2018	8	18	13	59	34	0.764	-0.098	4.049	0.01	0.007	0	44.3	39.6	76.5	135	122	0	32	30
2018	8	18	14	9	34	0.748	-0.112	4.049	0.013	0.01	0	43.9	39.1	75.7	135	122	0	33	31
2018	8	18	14	19	34	0.787	-0.095	4.049	0.01	0.007	0	44.3	39.6	76.5	136	123	0	33	31
2018	8	18	14	29	34	0.768	-0.098	4.049	0.013	0.01	0	43.9	39.1	76.5	135	122	0	33	31
2018	8	18	14	39	34	0.751	-0.066	4.049	0.01	0.007	0	44.3	35.7	76.5	135	114	0	32	31
2018	8	18	14	49	34	0.827	-0.066	4.049	0.01	0.007	0	44.3	39.6	76.5	135	123	0	32	31
2018	8	18	14	59	34	0.797	-0.059	4.049	0.01	0.007	0	43.9	38.7	76.5	135	121	0	33	31
2018	8	18	15	9	34	0.797	-0.052	4.049	0.01	0.007	0	43.9	39.6	77	135	122	0	33	30
2018	8	18	15	19	34	0.758	-0.059	4.045	0.01	0.007	0	43.9	39.6	76.1	135	123	0	33	31
2018	8	18	15	29	34	0.784	-0.085	4.045	0.01	0.007	0	44.3	39.6	76.1	135	123	0	32	31
2018	8	18	15	39	34	0.764	-0.085	4.045	0.01	0.007	0	44.3	38.7	75.3	135	122	0	32	32
2018	8	18	15	49	34	0.797	-0.085	4.045	0.01	0.007	0	44.3	39.1	76.1	135	122	0	32	31
2018	8	18	15	59	34	0.774	-0.098	4.045	0.013	0.01	0	43.4	38.7	76.1	134	121	0	33	31
2018	8	18	16	9	34	0.778	-0.112	4.045	0.01	0.007	0	43.4	39.1	75.7	134	121	0	33	30
2018	8	18	16	19	34	0.84	-0.082	4.042	0.013	0.01	0	43.4	39.1	74.8	134	122	0	33	31
2018	8	18	16	29	34	0.814	-0.062	4.042	0.013	0.01	0	43.4	39.1	74.4	134	122	0	33	31
2018	8	18	16	39	34	0.843	-0.089	4.035	0.013	0.01	0	46	41.7	60.6	140	127	0	33	30
2018	8	18	16	49	34	0.801	-0.092	4.035	0.01	0.007	0	44.7	39.6	63.2	136	123	0	32	31
2018	8	18	16	59	34	0.778	-0.082	4.039	0.01	0.007	0	44.3	39.1	72.2	136	122	0	33	31
2018	8	18	17	9	34	0.778	-0.079	4.042	0.01	0.007	0	43.4	39.1	74	134	122	0	33	31
2018	8	18	17	19	34	0.833	-0.095	4.039	0.016	0.013	0	43.9	38.7	73.1	135	121	0	33	31
2018	8	18	17	29	34	0.797	-0.102	4.039	0.01	0.007	0	43.9	38.7	71.8	134	121	0	32	31
2018	8	18	17	39	34	0.791	-0.085	4.039	0.016	0.013	0	43.4	38.3	72.7	134	120	0	33	31
2018	8	18	17	49	34	0.814	-0.059	4.039	0.01	0.007	0	43.4	38.3	73.1	133	120	0	32	31
2018	8	18	17	59	34	0.784	-0.092	4.039	0.013	0.01	0	42.6	38.7	74	133	120	0	34	30
2018	8	18	18	9	34	0.801	-0.066	4.039	0.01	0.007	0	43	38.3	72.2	133	120	0	33	31
2018	8	18	18	19	34	0.781	-0.066	4.039	0.01	0.007	0	43.4	38.3	71.8	134	120	0	33	31
2018	8	18	18	29	34	0.814	-0.043	4.035	0.01	0.007	0	43.4	38.7	72.7	134	121	0	33	31
2018	8	18	18	39	34	0.84	-0.098	4.035	0.013	0.01	0	43.4	38.7	72.7	134	121	0	33	31
2018	8	18	18	49	34	0.719	-0.016	4.035	0.01	0.007	0	43.4	30.5	74.4	134	102	0	33	31
2018	8	18	18	59	34	0.823	-0.075	4.035	0.013	0.01	0	43.9	38.7	73.1	134	121	0	32	31
2018	8	18	19	9	34	0.83	-0.069	4.035	0.016	0.013	0	43.4	39.1	72.7	134	121	0	33	30
2018	8	18	19	19	34	0.83	-0.102	4.032	0.01	0.007	0	43.4	38.7	72.2	134	121	0	33	31
2018	8	18	19	29	34	0.81	-0.079	4.035	0.01	0.007	0	43.4	38.7	72.7	134	121	0	33	31
2018	8	18	19	39	34	0.771	-0.056	4.035	0.01	0.007	0	43.9	38.7	73.1	135	121	0	33	31
2018	8	18	19	49	34	0.791	-0.098	4.035	0.016	0.013	0	43.4	38.7	72.2	134	121	0	33	31
2018	8	18	19	59	34	0.817	-0.062	4.035	0.013	0.01	0	43.9	39.1	72.2	135	122	0	33	31
2018	8	18	20	9	34	0.801	-0.085	4.035	0.016	0.013	0	44.3	39.1	72.7	135	121	0	32	30
2018	8	18	20	19	34	0.817	-0.092	4.035	0.01	0.007	0	43.9	39.1	72.7	135	122	0	33	31
2018	8	18	20	29	34	0.764	-0.075	4.035	0.013	0.01	0	43.4	39.1	72.7	134	122	0	33	31
2018	8	18	20	39	34	0.768	-0.066	4.035	0.01	0.007	0	44.7	39.6	71.8	136	123	0	32	31
2018	8	18	20	49	34	0.823	-0.092	4.035	0.016	0.013	0	44.7	39.1	72.7	136	122	0	32	31
2018	8	18	20	59	34	0.781	-0.089	4.035	0.01	0.007	0	38.7	39.1	72.2	123	122	0	33	31
2018	8	18	21	9	34	0.784	-0.102	4.035	0.01	0.007	0	44.7	39.1	72.7	136	122	0	32	31
2018	8	18	21	19	34	0.817	-0.085	4.035	0.01	0.007	0	43.9	39.6	72.7	135	122	0	33	30

Reinhackle (0356)

Year	Month	Day	Hour	Minute	Second	VelocityX	VelocityY	Level	StdError1	StdError2	StdError3	SNR1	SNR2	SNR3	SignalAmp1	SignalAmp2	SignalAmp3	Noise1	Noise2
2018	8	18	21	29	34	0.748	-0.069	4.039	0.013	0.01	0	44.3	39.1	73.5	135	121	0	32	30
2018	8	18	21	39	34	0.804	-0.118	4.039	0.01	0.007	0	43.9	38.7	73.1	135	121	0	33	31
2018	8	18	21	49	34	0.774	-0.085	4.039	0.016	0.016	0	44.3	38.7	73.1	135	121	0	32	31
2018	8	18	21	59	34	0.764	-0.082	4.039	0.01	0.007	0	44.3	38.7	73.5	135	121	0	32	31
2018	8	18	22	9	34	0.817	-0.059	4.039	0.013	0.01	0	43.4	38.7	73.1	134	121	0	33	31
2018	8	18	22	19	34	0.784	-0.102	4.039	0.01	0.007	0	42.6	38.7	73.5	132	121	0	33	31
2018	8	18	22	29	34	0.797	-0.085	4.039	0.01	0.007	0	43.9	38.7	73.5	135	121	0	33	31
2018	8	18	22	39	34	0.771	-0.072	4.039	0.013	0.01	0	43.9	38.7	74	135	121	0	33	31
2018	8	18	22	49	34	0.784	-0.062	4.039	0.01	0.007	0	44.3	38.3	74	135	121	0	32	32
2018	8	18	22	59	34	0.814	-0.092	4.039	0.01	0.007	0	44.3	38.7	74	135	121	0	32	31
2018	8	18	23	9	34	0.787	-0.095	4.039	0.01	0.007	0	44.3	39.1	74.4	135	121	0	32	30
2018	8	18	23	19	34	0.807	-0.108	4.039	0.01	0.007	0	43.9	38.7	74	134	121	0	32	31
2018	8	18	23	29	34	0.797	-0.089	4.039	0.01	0.007	0	43.9	38.7	74.4	135	121	0	33	31
2018	8	18	23	39	34	0.784	-0.102	4.039	0.01	0.007	0	43.9	38.7	74.4	135	121	0	33	31
2018	8	18	23	49	34	0.804	-0.079	4.039	0.01	0.007	0	43.4	39.1	73.5	135	122	0	34	31
2018	8	18	23	59	34	0.778	-0.085	4.042	0.01	0.007	0	44.3	38.7	74.4	135	121	0	32	31
2018	8	19	0	9	34	0.814	-0.059	4.042	0.01	0.007	0	43.9	38.7	74.8	135	121	0	33	31
2018	8	19	0	19	34	0.81	-0.095	4.042	0.01	0.007	0	43.4	38.7	74.8	134	121	0	33	31
2018	8	19	0	29	34	0.758	-0.066	4.042	0.01	0.007	0	43.9	38.7	74.4	135	121	0	33	31
2018	8	19	0	39	34	0.814	-0.056	4.042	0.016	0.013	0	43.4	38.7	74.8	134	121	0	33	31
2018	8	19	0	49	34	0.794	-0.089	4.042	0.013	0.01	0	42.6	38.7	75.7	132	121	0	33	31
2018	8	19	0	59	34	0.751	-0.118	4.042	0.016	0.013	0	37.8	38.3	76.1	121	121	0	33	32
2018	8	19	1	9	34	0.781	-0.066	4.042	0.013	0.01	0	43.9	38.7	76.5	135	121	0	33	31
2018	8	19	1	19	34	0.768	-0.085	4.042	0.01	0.007	0	44.3	38.7	75.3	135	121	0	32	31
2018	8	19	1	29	34	0.791	-0.108	4.042	0.01	0.007	0	43.4	38.3	76.1	134	120	0	33	31
2018	8	19	1	39	34	0.728	-0.072	4.042	0.01	0.007	0	43.4	38.7	76.5	135	121	0	34	31
2018	8	19	1	49	34	0.797	-0.095	4.042	0.013	0.01	0	44.3	38.7	75.3	135	121	0	32	31
2018	8	19	1	59	34	0.83	-0.089	4.042	0.016	0.013	0	43.4	38.3	76.5	134	120	0	33	31
2018	8	19	2	9	34	0.814	-0.079	4.042	0.01	0.007	0	43.4	39.1	76.5	134	121	0	33	30
2018	8	19	2	19	34	0.82	-0.056	4.042	0.01	0.007	0	43.4	38.3	77	134	120	0	33	31
2018	8	19	2	29	34	0.823	-0.046	4.042	0.01	0.007	0	43.4	38.3	76.5	134	120	0	33	31
2018	8	19	2	39	34	0.758	-0.059	4.042	0.01	0.007	0	43.4	38.7	75.3	134	121	0	33	31
2018	8	19	2	49	34	0.846	-0.089	4.045	0.013	0.01	0	43.4	38.3	74.4	134	120	0	33	31
2018	8	19	2	59	34	0.833	-0.082	4.045	0.01	0.007	0	43.9	38.7	77	135	121	0	33	31
2018	8	19	3	9	34	0.82	-0.082	4.045	0.013	0.01	0	43.4	38.7	77.4	134	121	0	33	31
2018	8	19	3	19	34	0.814	-0.079	4.045	0.013	0.01	0	43.4	38.3	75.7	134	120	0	33	31
2018	8	19	3	29	34	0.81	-0.098	4.045	0.013	0.01	0	43.4	38.3	76.5	134	120	0	33	31
2018	8	19	3	39	34	0.804	-0.049	4.045	0.016	0.016	0	43	38.3	76.1	133	120	0	33	31
2018	8	19	3	49	34	0.804	-0.072	4.045	0.016	0.013	0	43.4	38.3	77	134	120	0	33	31
2018	8	19	3	59	34	0.797	-0.049	4.045	0.013	0.01	0	44.3	38.7	76.1	135	120	0	32	30
2018	8	19	4	9	34	0.787	-0.066	4.045	0.013	0.01	0	43.4	38.7	77	134	121	0	33	31
2018	8	19	4	19	34	0.794	-0.082	4.045	0.01	0.007	0	44.3	38.7	76.5	135	121	0	32	31
2018	8	19	4	29	34	0.791	-0.062	4.045	0.01	0.007	0	43.4	38.7	75.3	134	121	0	33	31
2018	8	19	4	39	34	0.804	-0.095	4.045	0.013	0.01	0	43.9	38.3	77	134	120	0	32	31
2018	8	19	4	49	34	0.794	-0.049	4.045	0.01	0.007	0	43.9	38.7	76.5	135	121	0	33	31
2018	8	19	4	59	34	0.823	-0.059	4.045	0.01	0.007	0	43.4	38.3	76.1	134	120	0	33	31

Reinhackle (0356)

Year	Month	Day	Hour	Minute	Second	VelocityX	VelocityY	Level	StdError1	StdError2	StdError3	SNR1	SNR2	SNR3	SignalAmp1	SignalAmp2	SignalAmp3	Noise1	Noise2
2018	8	19	5	9	34	0.81	-0.052	4.045	0.013	0.01	0	43.4	38.7	77.4	134	120	0	33	30
2018	8	19	5	19	34	0.787	-0.098	4.045	0.01	0.007	0	40.9	38.3	77.4	128	120	0	33	31
2018	8	19	5	29	34	0.774	-0.092	4.045	0.01	0.007	0	43.4	38.3	76.5	134	120	0	33	31
2018	8	19	5	39	34	0.797	-0.056	4.045	0.016	0.013	0	43.4	38.7	75.3	134	121	0	33	31
2018	8	19	5	49	34	0.827	-0.082	4.045	0.013	0.01	0	43.4	38.7	75.7	134	121	0	33	31
2018	8	19	5	59	34	0.82	-0.082	4.045	0.01	0.007	0	43.9	38.7	76.5	135	121	0	33	31
2018	8	19	6	9	34	0.846	-0.089	4.045	0.013	0.01	0	44.3	39.1	76.5	135	121	0	32	30
2018	8	19	6	19	34	0.807	-0.066	4.045	0.013	0.01	0	43.9	39.1	74.8	135	122	0	33	31
2018	8	19	6	29	34	0.807	-0.079	4.045	0.01	0.007	0	44.3	38.7	76.5	135	121	0	32	31
2018	8	19	6	39	34	0.823	-0.085	4.045	0.01	0.007	0	43.4	38.7	75.7	134	121	0	33	31
2018	8	19	6	49	34	0.797	-0.066	4.045	0.01	0.007	0	43.4	38.3	76.5	134	120	0	33	31
2018	8	19	6	59	34	0.787	-0.128	4.045	0.01	0.007	0	39.6	38.7	75.7	125	121	0	33	31
2018	8	19	7	9	34	0.81	-0.069	4.045	0.01	0.007	0	43.4	38.3	76.5	134	120	0	33	31
2018	8	19	7	19	34	0.801	-0.075	4.045	0.01	0.007	0	43	37.4	68.8	133	118	0	33	31
2018	8	19	7	29	34	0.814	-0.079	4.045	0.01	0.007	0	43	38.7	75.7	133	121	0	33	31
2018	8	19	7	39	34	0.82	-0.066	4.045	0.01	0.007	0	43.9	38.7	75.3	135	121	0	33	31
2018	8	19	7	49	34	0.853	-0.079	4.045	0.013	0.01	0	43.4	37.8	75.3	134	120	0	33	32
2018	8	19	7	59	34	0.823	-0.066	4.045	0.01	0.007	0	43.9	38.7	77	135	121	0	33	31
2018	8	19	8	9	34	0.771	-0.049	4.045	0.01	0.007	0	43.9	39.1	75.3	135	122	0	33	31
2018	8	19	8	19	34	0.787	-0.098	4.045	0.013	0.01	0	43.9	39.1	75.7	135	122	0	33	31
2018	8	19	8	29	34	0.781	-0.089	4.045	0.01	0.007	0	43.9	38.7	76.1	135	121	0	33	31
2018	8	19	8	39	34	0.83	-0.066	4.049	0.013	0.01	0	43.9	38.7	76.5	135	121	0	33	31
2018	8	19	8	49	34	0.771	-0.049	4.045	0.01	0.007	0	43.9	39.1	76.1	135	122	0	33	31
2018	8	19	8	59	34	0.794	-0.059	4.045	0.013	0.01	0	43.4	39.1	75.7	135	122	0	34	31
2018	8	19	9	9	34	0.82	-0.046	4.049	0.01	0.007	0	43.9	39.1	75.7	135	122	0	33	31
2018	8	19	9	19	34	0.81	-0.075	4.049	0.01	0.007	0	43.9	38.7	76.1	135	121	0	33	31
2018	8	19	9	29	34	0.814	-0.105	4.049	0.013	0.01	0	43.9	39.1	76.5	135	122	0	33	31
2018	8	19	9	39	34	0.804	-0.089	4.049	0.01	0.007	0	43.9	39.1	75.7	135	122	0	33	31
2018	8	19	9	49	34	0.82	-0.049	4.045	0.013	0.01	0	43.9	38.7	76.5	135	121	0	33	31
2018	8	19	9	59	34	0.833	-0.102	4.049	0.01	0.007	0	43.9	39.1	75.3	135	122	0	33	31
2018	8	19	10	9	34	0.807	-0.052	4.049	0.013	0.01	0	44.3	36.1	76.1	135	115	0	32	31
2018	8	19	10	19	34	0.827	-0.102	4.049	0.01	0.007	0	44.3	39.1	76.5	135	122	0	32	31
2018	8	19	10	29	34	0.84	-0.075	4.049	0.01	0.007	0	43.9	39.6	75.3	136	123	0	34	31
2018	8	19	10	39	34	0.843	-0.098	4.049	0.01	0.007	0	44.3	39.1	76.1	136	122	0	33	31
2018	8	19	10	49	34	0.804	-0.072	4.049	0.01	0.007	0	44.3	38.7	77	135	122	0	32	32
2018	8	19	10	59	34	0.814	-0.128	4.049	0.013	0.01	0	43.9	39.1	75.7	135	122	0	33	31
2018	8	19	11	9	34	0.778	-0.059	4.049	0.01	0.007	0	43.9	39.1	77	135	122	0	33	31
2018	8	19	11	19	34	0.709	0.02	4.049	0.013	0.01	0	44.3	27.1	77	136	94	0	33	31
2018	8	19	11	29	34	0.745	-0.039	4.049	0.01	0.007	0	44.3	33.1	76.1	136	108	0	33	31
2018	8	19	11	39	34	0.755	-0.049	4.049	0.013	0.01	0	44.3	33.1	74.8	136	108	0	33	31
2018	8	19	11	49	34	0.84	-0.069	4.049	0.01	0.007	0	44.7	39.6	76.1	136	123	0	32	31
2018	8	19	11	59	34	0.81	-0.072	4.049	0.01	0.007	0	43.9	39.6	77	136	123	0	34	31
2018	8	19	12	9	34	0.778	-0.072	4.049	0.01	0.007	0	43.9	39.6	77	135	123	0	33	31
2018	8	19	12	19	34	0.85	-0.082	4.049	0.013	0.01	0	44.3	39.6	76.1	136	123	0	33	31
2018	8	19	12	29	34	0.794	-0.098	4.049	0.016	0.013	0	44.3	39.6	77.4	136	123	0	33	31
2018	8	19	12	39	34	0.791	-0.118	4.049	0.01	0.007	0	34.8	39.1	66.7	114	122	0	33	31

Reinhackle (0356)

Year	Month	Day	Hour	Minute	Second	VelocityX	VelocityY	Level	StdError1	StdError2	StdError3	SNR1	SNR2	SNR3	SignalAmp1	SignalAmp2	SignalAmp3	Noise1	Noise2
2018	8	19	12	49	34	0.804	-0.072	4.045	0.01	0.007	0	43.9	39.6	76.5	135	123	0	33	31
2018	8	19	12	59	34	0.771	-0.062	4.045	0.01	0.007	0	45.2	40	57.6	137	124	0	32	31
2018	8	19	13	9	34	0.787	-0.079	4.045	0.01	0.007	0	44.7	40.4	64.9	137	125	0	33	31
2018	8	19	13	19	34	0.791	-0.102	4.042	0.01	0.007	0	45.2	40.4	60.6	138	125	0	33	31
2018	8	19	13	29	34	0.758	-0.082	4.042	0.013	0.01	0	45.6	40.9	55.5	139	126	0	33	31
2018	8	19	13	39	34	0.748	-0.098	4.042	0.01	0.007	0	45.2	40.4	61.1	138	125	0	33	31
2018	8	19	13	49	34	0.791	-0.115	4.039	0.01	0.007	0	45.2	40	55	137	124	0	32	31
2018	8	19	13	59	34	0.784	-0.079	4.042	0.013	0.01	0	45.2	40.4	70.5	138	125	0	33	31
2018	8	19	14	9	34	0.778	-0.082	4.035	0.016	0.016	0	45.2	40.4	58.9	138	125	0	33	31
2018	8	19	14	19	34	0.781	-0.102	4.039	0.01	0.007	0	45.6	40	66.7	138	125	0	32	32
2018	8	19	14	29	34	0.778	-0.066	4.035	0.01	0.007	0	44.7	40	67.9	137	124	0	33	31
2018	8	19	14	39	34	0.751	-0.085	4.032	0.01	0.007	0	45.2	40	58.9	137	124	0	32	31
2018	8	19	14	49	34	0.814	-0.085	4.029	0.01	0.007	0	44.3	40	58.9	136	124	0	33	31
2018	8	19	14	59	34	0.732	-0.102	4.029	0.01	0.007	0	44.3	40	54.6	136	124	0	33	31
2018	8	19	15	9	34	0.751	-0.062	4.029	0.02	0.016	0	44.7	40	62.4	137	124	0	33	31
2018	8	19	15	19	34	0.751	-0.082	4.026	0.01	0.007	0	43.9	40	54.2	136	124	0	34	31
2018	8	19	15	29	34	0.781	-0.105	4.026	0.01	0.007	0	44.7	40.4	66.7	137	124	0	33	30
2018	8	19	15	39	34	0.778	-0.066	4.026	0.01	0.007	0	44.7	40	53.8	136	123	0	32	30
2018	8	19	15	49	34	0.774	-0.102	4.022	0.01	0.007	0	44.3	39.6	60.2	136	123	0	33	31
2018	8	19	15	59	34	0.778	-0.089	4.022	0.01	0.007	0	44.7	40	66.7	137	124	0	33	31
2018	8	19	16	9	34	0.755	-0.098	4.019	0.013	0.01	0	44.7	40	64.5	136	124	0	32	31
2018	8	19	16	19	34	0.791	-0.108	4.019	0.013	0.01	0	44.3	39.6	71	136	123	0	33	31
2018	8	19	16	29	34	0.817	-0.095	4.019	0.01	0.007	0	44.7	39.6	66.2	136	123	0	32	31
2018	8	19	16	39	34	0.774	-0.131	4.019	0.013	0.01	0	44.7	39.6	65.4	136	123	0	32	31
2018	8	19	16	49	34	0.797	-0.098	4.019	0.013	0.01	0	44.3	39.6	73.1	136	123	0	33	31
2018	8	19	16	59	34	0.791	-0.092	4.016	0.013	0.01	0	44.3	39.6	57.6	136	123	0	33	31
2018	8	19	17	9	34	0.781	-0.075	4.019	0.01	0.007	0	43.9	39.1	62.8	135	122	0	33	31
2018	8	19	17	19	34	0.771	-0.082	4.016	0.013	0.01	0	43.9	39.1	67.5	135	122	0	33	31
2018	8	19	17	29	34	0.764	-0.102	4.016	0.01	0.007	0	43.9	39.1	75.3	135	122	0	33	31
2018	8	19	17	39	34	0.771	-0.112	4.016	0.01	0.007	0	43.9	39.1	67.1	135	122	0	33	31
2018	8	19	17	49	34	0.764	-0.069	4.016	0.01	0.007	0	43.9	39.1	59.3	135	122	0	33	31
2018	8	19	17	59	34	0.774	-0.131	4.016	0.013	0.01	0	44.7	38.7	64.9	136	122	0	32	32
2018	8	19	18	9	34	0.764	-0.066	4.016	0.013	0.01	0	43.9	39.1	66.7	135	122	0	33	31
2018	8	19	18	19	34	0.745	-0.013	4.016	0.013	0.01	0	45.2	30.5	67.5	136	102	0	31	31
2018	8	19	18	29	34	0.709	-0.069	4.016	0.01	0.007	0	44.3	36.1	59.8	135	114	0	32	30
2018	8	19	18	39	34	0.751	-0.082	4.016	0.01	0.007	0	43.9	39.1	73.1	135	122	0	33	31
2018	8	19	18	49	34	0.768	-0.131	4.016	0.01	0.007	0	42.1	38.7	64.5	131	121	0	33	31
2018	8	19	18	59	34	0.787	-0.098	4.012	0.013	0.01	0	44.7	39.1	66.2	136	122	0	32	31
2018	8	19	19	9	34	0.751	-0.082	4.016	0.01	0.007	0	44.3	37.8	62.4	135	119	0	32	31
2018	8	19	19	19	34	0.686	-0.19	4.016	0.01	0.007	0	35.7	39.1	69.7	115	122	0	32	31
2018	8	19	19	29	34	0.755	-0.095	4.012	0.013	0.01	0	43.9	39.1	70.5	135	121	0	33	30
2018	8	19	19	39	34	0.807	-0.092	4.016	0.013	0.01	0	44.3	38.7	76.1	136	121	0	33	31
2018	8	19	19	49	34	0.801	-0.072	4.016	0.01	0.007	0	40.9	39.6	75.7	128	122	0	33	30
2018	8	19	19	59	34	0.778	-0.098	4.016	0.01	0.007	0	42.6	39.1	76.1	132	122	0	33	31
2018	8	19	20	9	34	0.85	-0.066	4.016	0.01	0.007	0	44.3	39.1	76.1	136	122	0	33	31
2018	8	19	20	19	34	0.817	-0.033	4.016	0.013	0.01	0	44.3	39.1	75.7	136	122	0	33	31

Reinhackle (0356)

Year	Month	Day	Hour	Minute	Second	VelocityX	VelocityY	Level	StdError1	StdError2	StdError3	SNR1	SNR2	SNR3	SignalAmp1	SignalAmp2	SignalAmp3	Noise1	Noise2
2018	8	19	20	29	34	0.817	-0.089	4.012	0.01	0.007	0	44.3	39.1	76.5	136	122	0	33	31
2018	8	19	20	39	34	0.787	-0.095	4.016	0.01	0.007	0	44.7	39.6	75.7	136	122	0	32	30
2018	8	19	20	49	34	0.801	-0.102	4.016	0.013	0.01	0	44.3	39.1	76.5	135	122	0	32	31
2018	8	19	20	59	34	0.787	-0.079	4.012	0.01	0.007	0	44.7	39.1	76.1	136	122	0	32	31
2018	8	19	21	9	34	0.771	-0.098	4.012	0.013	0.01	0	43.4	39.1	74.8	135	122	0	34	31
2018	8	19	21	19	34	0.801	-0.046	4.012	0.013	0.01	0	44.3	39.1	74.4	136	122	0	33	31
2018	8	19	21	29	34	0.764	-0.098	4.012	0.01	0.007	0	44.7	39.6	75.3	137	123	0	33	31
2018	8	19	21	39	34	0.794	-0.082	4.012	0.013	0.01	0	44.7	39.1	74.8	136	122	0	32	31
2018	8	19	21	49	34	0.774	-0.098	4.012	0.01	0.007	0	44.3	39.6	74.4	136	122	0	33	30
2018	8	19	21	59	34	0.764	-0.082	4.012	0.01	0.007	0	44.7	39.1	76.1	136	122	0	32	31
2018	8	19	22	9	34	0.791	-0.085	4.012	0.01	0.007	0	44.3	39.6	74.8	136	123	0	33	31
2018	8	19	22	19	34	0.755	-0.112	4.012	0.01	0.007	0	44.3	39.1	75.3	136	122	0	33	31
2018	8	19	22	29	34	0.82	-0.112	4.012	0.01	0.007	0	43.9	39.1	75.3	135	122	0	33	31
2018	8	19	22	39	34	0.791	-0.062	4.012	0.013	0.01	0	43.9	39.1	75.7	135	122	0	33	31
2018	8	19	22	49	34	0.764	-0.049	4.012	0.01	0.007	0	43.9	38.7	75.7	135	121	0	33	31
2018	8	19	22	59	34	0.771	-0.066	4.012	0.01	0.007	0	44.3	38.7	74.8	135	121	0	32	31
2018	8	19	23	9	34	0.797	-0.079	4.012	0.013	0.01	0	44.3	38.7	71.8	135	121	0	32	31
2018	8	19	23	19	34	0.784	-0.085	4.012	0.01	0.007	0	44.7	39.1	74.4	136	122	0	32	31
2018	8	19	23	29	34	0.774	-0.115	4.012	0.01	0.007	0	43.9	38.7	75.7	135	121	0	33	31
2018	8	19	23	39	34	0.764	-0.092	4.012	0.01	0.007	0	43.9	38.7	74.8	135	121	0	33	31
2018	8	19	23	49	34	0.745	-0.105	4.012	0.01	0.007	0	43.9	38.7	76.1	135	121	0	33	31
2018	8	19	23	59	34	0.764	-0.098	4.012	0.01	0.007	0	44.3	39.1	75.3	135	121	0	32	30
2018	8	20	0	9	34	0.797	-0.069	4.012	0.016	0.013	0	44.3	38.7	75.3	135	121	0	32	31
2018	8	20	0	19	34	0.784	-0.059	4.012	0.01	0.007	0	43.9	38.7	75.3	135	121	0	33	31
2018	8	20	0	29	34	0.778	-0.056	4.012	0.01	0.007	0	44.3	38.7	75.7	135	121	0	32	31
2018	8	20	0	39	34	0.797	-0.112	4.012	0.01	0.007	0	43.4	38.7	75.7	135	121	0	34	31
2018	8	20	0	49	34	0.787	-0.079	4.012	0.01	0.007	0	43.9	38.7	75.7	135	121	0	33	31
2018	8	20	0	59	34	0.781	-0.069	4.016	0.01	0.007	0	44.3	38.7	74	135	121	0	32	31
2018	8	20	1	9	34	0.784	-0.082	4.016	0.016	0.013	0	43.9	38.3	75.3	135	120	0	33	31
2018	8	20	1	19	34	0.804	-0.079	4.016	0.013	0.01	0	43.9	38.7	74.4	135	121	0	33	31
2018	8	20	1	29	34	0.804	-0.095	4.016	0.01	0.007	0	43.9	38.7	74.4	134	121	0	32	31
2018	8	20	1	39	34	0.741	-0.102	4.016	0.013	0.01	0	43.9	38.7	74.8	135	121	0	33	31
2018	8	20	1	49	34	0.814	-0.082	4.016	0.01	0.007	0	43.4	38.7	74.8	134	121	0	33	31
2018	8	20	1	59	34	0.846	-0.062	4.016	0.01	0.007	0	42.1	38.7	74.8	131	121	0	33	31
2018	8	20	2	9	34	0.807	-0.052	4.016	0.01	0.007	0	43.9	38.7	74	135	121	0	33	31
2018	8	20	2	19	34	0.82	-0.066	4.016	0.01	0.007	0	43.9	38.7	74.8	135	121	0	33	31
2018	8	20	2	29	34	0.804	-0.089	4.016	0.016	0.013	0	43.4	37.4	75.3	134	118	0	33	31
2018	8	20	2	39	34	0.833	-0.108	4.016	0.01	0.007	0	43.4	37.8	74	134	120	0	33	32
2018	8	20	2	49	34	0.807	-0.069	4.016	0.013	0.01	0	43	38.3	74.4	133	120	0	33	31
2018	8	20	2	59	34	0.794	-0.082	4.016	0.01	0.007	0	43.4	37.8	73.5	134	120	0	33	32
2018	8	20	3	9	34	0.81	-0.095	4.019	0.016	0.013	0	43.4	39.1	73.5	135	121	0	34	30
2018	8	20	3	19	34	0.794	-0.095	4.019	0.01	0.007	0	43.4	38.3	72.2	134	120	0	33	31
2018	8	20	3	29	34	0.768	-0.082	4.019	0.01	0.007	0	44.3	38.7	73.5	135	121	0	32	31
2018	8	20	3	39	34	0.82	-0.128	4.019	0.01	0.007	0	43.4	38.7	73.1	134	121	0	33	31
2018	8	20	3	49	34	0.823	-0.082	4.019	0.013	0.01	0	43.9	38.7	73.5	135	121	0	33	31
2018	8	20	3	59	34	0.86	-0.046	4.019	0.01	0.007	0	43.4	39.1	71.8	134	121	0	33	30

Reinhackle (0356)

Year	Month	Day	Hour	Minute	Second	VelocityX	VelocityY	Level	StdError1	StdError2	StdError3	SNR1	SNR2	SNR3	SignalAmp1	SignalAmp2	SignalAmp3	Noise1	Noise2
2018	8	20	4	9	34	0.735	-0.141	4.019	0.01	0.007	0	35.7	38.3	73.5	116	120	0	33	31
2018	8	20	4	19	34	0.797	-0.095	4.022	0.013	0.01	0	43.4	38.3	72.2	134	120	0	33	31
2018	8	20	4	29	34	0.833	-0.085	4.029	0.01	0.007	0	43.9	38.3	71.8	134	120	0	32	31
2018	8	20	4	39	34	0.84	-0.082	4.029	0.01	0.007	0	43.4	38.3	72.2	134	120	0	33	31
2018	8	20	4	49	34	0.814	-0.079	4.032	0.013	0.01	0	42.6	37.8	72.7	133	120	0	34	32
2018	8	20	4	59	34	0.807	-0.075	4.032	0.013	0.01	0	43	38.7	72.2	133	120	0	33	30
2018	8	20	5	9	34	0.833	-0.102	4.032	0.01	0.007	0	43.4	38.3	74	134	120	0	33	31
2018	8	20	5	19	34	0.781	-0.098	4.032	0.01	0.007	0	43.9	38.3	73.5	134	120	0	32	31
2018	8	20	5	29	34	0.817	-0.092	4.032	0.013	0.01	0	43.4	38.3	74.4	134	120	0	33	31
2018	8	20	5	39	34	0.82	-0.079	4.032	0.01	0.007	0	43.4	38.3	74.4	134	120	0	33	31
2018	8	20	5	49	34	0.794	-0.095	4.035	0.016	0.013	0	39.6	38.3	74.8	126	121	0	34	32
2018	8	20	5	59	34	0.86	-0.069	4.035	0.01	0.007	0	43.9	38.7	74.8	135	121	0	33	31
2018	8	20	6	9	34	0.846	-0.079	4.035	0.01	0.007	0	43.9	39.1	75.7	135	121	0	33	30
2018	8	20	6	19	34	0.801	-0.102	4.035	0.01	0.007	0	43.9	38.7	75.3	135	121	0	33	31
2018	8	20	6	29	34	0.86	-0.079	4.035	0.01	0.007	0	43.9	38.7	74	135	121	0	33	31
2018	8	20	6	39	34	0.804	-0.108	4.035	0.013	0.01	0	43.9	38.7	75.3	135	121	0	33	31
2018	8	20	6	49	34	0.85	-0.059	4.039	0.01	0.007	0	43.4	38.3	75.7	135	121	0	34	32
2018	8	20	6	59	34	0.797	-0.095	4.039	0.01	0.007	0	43.4	38.3	76.5	134	120	0	33	31
2018	8	20	7	9	34	0.84	-0.079	4.039	0.013	0.01	0	43.9	37.8	76.5	134	120	0	32	32
2018	8	20	7	19	34	0.814	-0.089	4.039	0.016	0.016	0	43.4	37.8	75.7	134	120	0	33	32
2018	8	20	7	29	34	0.823	-0.121	4.039	0.013	0.01	0	43.4	38.3	77	134	120	0	33	31
2018	8	20	7	39	34	0.787	-0.102	4.039	0.01	0.007	0	43.9	38.7	76.5	135	121	0	33	31
2018	8	20	7	49	34	0.81	-0.102	4.039	0.013	0.01	0	43.9	39.1	76.1	135	122	0	33	31
2018	8	20	7	59	34	0.804	-0.069	4.039	0.016	0.013	0	43.4	39.1	76.1	134	122	0	33	31
2018	8	20	8	9	34	0.81	-0.092	4.039	0.01	0.007	0	43.9	38.7	76.5	135	121	0	33	31
2018	8	20	8	19	34	0.856	-0.095	4.039	0.01	0.007	0	44.3	38.7	76.5	136	122	0	33	32
2018	8	20	8	29	34	0.83	-0.095	4.039	0.01	0.007	0	43.4	38.7	77	135	121	0	34	31
2018	8	20	8	39	34	0.778	-0.098	4.039	0.013	0.01	0	43.4	38.7	75.7	135	122	0	34	32
2018	8	20	8	49	34	0.784	-0.095	4.042	0.016	0.013	0	43.9	38.7	76.1	135	121	0	33	31
2018	8	20	8	59	34	0.837	-0.079	4.042	0.01	0.007	0	43.4	39.1	76.5	134	121	0	33	30
2018	8	20	9	9	34	0.778	-0.069	4.042	0.01	0.007	0	43.9	38.7	75.7	135	121	0	33	31
2018	8	20	9	19	34	0.837	-0.066	4.042	0.01	0.007	0	43.9	39.1	75.7	135	122	0	33	31
2018	8	20	9	29	34	0.794	-0.043	4.042	0.01	0.007	0	43.9	39.1	76.5	135	122	0	33	31
2018	8	20	9	39	34	0.823	-0.079	4.042	0.013	0.01	0	43.9	39.1	76.1	135	122	0	33	31
2018	8	20	9	49	34	0.807	-0.079	4.042	0.01	0.007	0	43	39.1	77	133	122	0	33	31
2018	8	20	9	59	34	0.797	-0.131	4.042	0.01	0.007	0	43.9	38.7	76.1	135	122	0	33	32
2018	8	20	10	9	34	0.758	-0.112	4.042	0.01	0.007	0	43.9	39.1	77	135	122	0	33	31
2018	8	20	10	19	34	0.814	-0.098	4.042	0.01	0.007	0	43.9	38.7	76.5	135	122	0	33	32
2018	8	20	10	29	34	0.823	-0.072	4.042	0.01	0.007	0	43.9	39.1	76.5	135	122	0	33	31
2018	8	20	10	39	34	0.791	-0.069	4.042	0.013	0.01	0	44.3	39.1	76.1	135	122	0	32	31
2018	8	20	10	49	34	0.853	-0.089	4.045	0.01	0.007	0	43.9	39.1	74.8	135	122	0	33	31
2018	8	20	10	59	34	0.764	-0.095	4.045	0.013	0.01	0	43.9	39.1	76.5	135	122	0	33	31
2018	8	20	11	9	34	0.814	-0.098	4.045	0.013	0.01	0	43.9	39.6	75.7	135	123	0	33	31
2018	8	20	11	19	34	0.804	-0.105	4.042	0.01	0.007	0	43.4	38.7	76.1	134	122	0	33	32
2018	8	20	11	29	34	0.781	-0.112	4.045	0.01	0.007	0	44.3	39.6	77.4	136	123	0	33	31
2018	8	20	11	39	34	0.823	-0.095	4.045	0.01	0.007	0	43.9	39.1	77	135	122	0	33	31

Reinhackle (0356)

Year	Month	Day	Hour	Minute	Second	VelocityX	VelocityY	Level	StdError1	StdError2	StdError3	SNR1	SNR2	SNR3	SignalAmp1	SignalAmp2	SignalAmp3	Noise1	Noise2
2018	8	20	11	49	34	0.827	-0.112	4.045	0.01	0.007	0	40.9	37.4	62.4	128	118	0	33	31
2018	8	20	11	59	34	0.781	-0.066	4.045	0.013	0.01	0	44.3	39.6	76.5	136	123	0	33	31
2018	8	20	12	9	34	0.797	-0.082	4.045	0.01	0.007	0	43.9	40	77	135	123	0	33	30
2018	8	20	12	19	34	0.787	-0.066	4.045	0.013	0.01	0	43.9	39.6	67.9	135	123	0	33	31
2018	8	20	12	29	34	0.784	-0.092	4.042	0.01	0.007	0	44.3	39.6	70.5	136	123	0	33	31
2018	8	20	12	39	34	0.764	-0.062	4.045	0.01	0.007	0	44.3	39.6	75.3	136	124	0	33	32
2018	8	20	12	49	34	0.768	-0.092	4.045	0.013	0.01	0	43.9	39.1	75.7	135	122	0	33	31
2018	8	20	12	59	34	0.83	-0.105	4.042	0.013	0.01	0	44.3	40	70.5	136	124	0	33	31
2018	8	20	13	9	34	0.784	-0.108	4.045	0.01	0.007	0	43.9	39.6	75.7	135	123	0	33	31
2018	8	20	13	19	34	0.797	-0.089	4.042	0.01	0.007	0	44.3	40	72.2	136	124	0	33	31
2018	8	20	13	29	34	0.758	-0.085	4.045	0.013	0.01	0	43.9	39.6	76.1	135	123	0	33	31
2018	8	20	13	39	34	0.748	-0.089	4.042	0.01	0.007	0	43.9	40	75.3	135	123	0	33	30
2018	8	20	13	49	34	0.843	-0.095	4.042	0.01	0.007	0	43.9	40	76.1	135	123	0	33	30
2018	8	20	13	59	34	0.768	-0.069	4.042	0.01	0.007	0	44.3	40	70.1	136	124	0	33	31
2018	8	20	14	9	34	0.745	-0.108	4.042	0.013	0.01	0	44.3	39.6	74.4	135	123	0	32	31
2018	8	20	14	19	34	0.794	-0.082	4.042	0.01	0.007	0	44.3	39.6	74.8	136	123	0	33	31
2018	8	20	14	29	34	0.82	-0.082	4.042	0.01	0.007	0	43.9	39.6	74	135	123	0	33	31
2018	8	20	14	39	34	0.764	-0.105	4.042	0.013	0.01	0	43.9	39.1	75.3	134	122	0	32	31
2018	8	20	14	49	34	0.787	-0.066	4.039	0.013	0.01	0	43.4	39.1	73.5	134	122	0	33	31
2018	8	20	14	59	34	0.745	-0.089	4.035	0.01	0.007	0	43.4	38.7	61.1	134	122	0	33	32
2018	8	20	15	9	34	0.771	-0.049	4.035	0.016	0.016	0	43.9	39.6	69.7	135	123	0	33	31
2018	8	20	15	19	34	0.797	-0.095	4.039	0.013	0.01	0	43.9	39.6	67.1	135	123	0	33	31
2018	8	20	15	29	34	0.879	-0.062	4.039	0.01	0.007	0	44.3	39.6	67.1	136	123	0	33	31
2018	8	20	15	39	34	0.787	-0.072	4.039	0.01	0.007	0	44.7	39.6	73.1	136	123	0	32	31
2018	8	20	15	49	34	0.781	-0.092	4.035	0.01	0.007	0	43.9	39.6	73.1	135	122	0	33	30
2018	8	20	15	59	34	0.781	-0.082	4.039	0.01	0.007	0	42.6	39.6	73.5	132	123	0	33	31
2018	8	20	16	9	34	0.771	-0.072	4.035	0.013	0.01	0	44.7	39.6	73.5	136	123	0	32	31
2018	8	20	16	19	34	0.774	-0.102	4.032	0.016	0.013	0	43.9	39.1	69.7	135	122	0	33	31
2018	8	20	16	29	34	0.781	-0.098	4.032	0.01	0.007	0	43.9	39.1	72.7	135	122	0	33	31
2018	8	20	16	39	34	0.751	-0.092	4.032	0.01	0.007	0	43.9	39.1	70.5	135	122	0	33	31
2018	8	20	16	49	34	0.781	-0.066	4.029	0.01	0.007	0	43.9	39.1	73.1	135	122	0	33	31
2018	8	20	16	59	34	0.778	-0.082	4.029	0.013	0.01	0	44.3	39.6	67.1	135	122	0	32	30
2018	8	20	17	9	34	0.764	-0.141	4.029	0.01	0.007	0	44.3	38.7	72.7	135	122	0	32	32
2018	8	20	17	19	34	0.81	-0.082	4.029	0.016	0.013	0	43.4	38.3	73.1	134	121	0	33	32
2018	8	20	17	29	34	0.797	-0.089	4.026	0.013	0.01	0	43.4	38.7	72.7	134	121	0	33	31
2018	8	20	17	39	34	0.83	-0.082	4.026	0.01	0.007	0	43.4	38.3	73.1	134	120	0	33	31
2018	8	20	17	49	34	0.82	-0.089	4.026	0.01	0.007	0	43.4	38.7	73.5	134	121	0	33	31
2018	8	20	17	59	34	0.781	-0.089	4.026	0.01	0.007	0	43.4	38.3	72.2	134	120	0	33	31
2018	8	20	18	9	34	0.823	-0.075	4.026	0.013	0.01	0	43.4	38.7	72.7	134	121	0	33	31
2018	8	20	18	19	34	0.827	-0.062	4.026	0.01	0.007	0	44.3	38.7	73.5	135	121	0	32	31
2018	8	20	18	29	34	0.791	-0.075	4.026	0.01	0.007	0	43.9	38.7	72.2	134	121	0	32	31
2018	8	20	18	39	34	0.797	-0.066	4.026	0.01	0.007	0	43.4	38.7	73.1	134	121	0	33	31
2018	8	20	18	49	34	0.869	-0.079	4.026	0.01	0.007	0	44.3	39.1	73.1	135	122	0	32	31
2018	8	20	18	59	34	0.781	-0.089	4.026	0.013	0.01	0	43.4	38.7	72.7	134	121	0	33	31
2018	8	20	19	9	34	0.817	-0.102	4.029	0.01	0.007	0	43.4	39.1	72.7	134	121	0	33	30
2018	8	20	19	19	34	0.771	-0.098	4.029	0.016	0.013	0	43.9	38.7	72.2	134	121	0	32	31

Reinhackle (0356)

Year	Month	Day	Hour	Minute	Second	VelocityX	VelocityY	Level	StdError1	StdError2	StdError3	SNR1	SNR2	SNR3	SignalAmp1	SignalAmp2	SignalAmp3	Noise1	Noise2
2018	8	20	19	29	34	0.856	-0.079	4.029	0.013	0.01	0	43.9	38.7	72.7	134	121	0	32	31
2018	8	20	19	39	34	0.823	-0.092	4.032	0.01	0.007	0	43.9	38.7	72.2	135	121	0	33	31
2018	8	20	19	49	34	0.761	-0.105	4.029	0.01	0.007	0	43.9	38.7	72.7	135	121	0	33	31
2018	8	20	19	59	34	0.84	-0.075	4.032	0.013	0.01	0	44.3	39.1	71.8	136	122	0	33	31
2018	8	20	20	9	34	0.791	-0.059	4.032	0.01	0.007	0	44.7	39.1	73.1	136	122	0	32	31
2018	8	20	20	19	34	0.82	-0.079	4.035	0.01	0.007	0	44.3	39.6	73.1	136	122	0	33	30
2018	8	20	20	29	34	0.817	-0.059	4.035	0.01	0.007	0	44.3	40	72.2	136	123	0	33	30
2018	8	20	20	39	34	0.814	-0.085	4.039	0.013	0.01	0	43.4	38.7	73.5	133	121	0	32	31
2018	8	20	20	49	34	0.817	-0.062	4.039	0.01	0.007	0	44.3	39.1	73.1	136	122	0	33	31
2018	8	20	20	59	34	0.797	-0.085	4.039	0.01	0.007	0	44.7	39.6	73.1	136	122	0	32	30
2018	8	20	21	9	34	0.827	-0.105	4.039	0.01	0.007	0	43.9	39.1	73.1	135	122	0	33	31
2018	8	20	21	19	34	0.761	-0.098	4.039	0.016	0.013	0	43.9	39.1	73.5	135	122	0	33	31
2018	8	20	21	29	34	0.768	-0.085	4.039	0.016	0.013	0	44.3	38.3	67.5	135	120	0	32	31
2018	8	20	21	39	34	0.797	-0.095	4.045	0.013	0.01	0	32.3	38.7	73.5	108	121	0	33	31
2018	8	20	21	49	34	0.794	-0.079	4.039	0.013	0.01	0	43.9	39.1	74	135	121	0	33	30
2018	8	20	21	59	34	0.801	-0.075	4.039	0.013	0.01	0	44.3	38.7	73.5	135	121	0	32	31
2018	8	20	22	9	34	0.797	-0.069	4.039	0.016	0.013	0	44.3	38.7	74.4	135	121	0	32	31
2018	8	20	22	19	34	0.804	-0.095	4.042	0.01	0.007	0	43.9	38.7	74	135	121	0	33	31
2018	8	20	22	29	34	0.784	-0.082	4.042	0.01	0.007	0	43.9	39.1	74.8	135	121	0	33	30
2018	8	20	22	39	34	0.784	-0.092	4.042	0.016	0.013	0	44.3	38.3	74.8	135	121	0	32	32
2018	8	20	22	49	34	0.784	-0.092	4.042	0.016	0.016	0	43.9	38.7	74	135	121	0	33	31
2018	8	20	22	59	34	0.814	-0.092	4.042	0.013	0.01	0	43.9	38.7	75.7	135	121	0	33	31
2018	8	20	23	9	34	0.768	-0.108	4.045	0.013	0.01	0	35.7	38.7	74.8	115	121	0	32	31
2018	8	20	23	19	34	0.814	-0.085	4.042	0.016	0.013	0	43.9	38.7	76.5	135	121	0	33	31
2018	8	20	23	29	34	0.787	-0.112	4.042	0.01	0.007	0	44.3	38.7	74.8	135	121	0	32	31
2018	8	20	23	39	34	0.797	-0.062	4.042	0.01	0.007	0	43.9	38.3	76.1	135	121	0	33	32
2018	8	20	23	49	34	0.837	-0.079	4.042	0.01	0.007	0	43.4	38.7	75.7	135	121	0	34	31
2018	8	20	23	59	34	0.83	-0.072	4.042	0.01	0.007	0	43.9	38.7	76.1	135	121	0	33	31
2018	8	21	0	9	34	0.827	-0.108	4.045	0.01	0.007	0	43.9	38.7	76.1	135	121	0	33	31
2018	8	21	0	19	34	0.81	-0.079	4.045	0.01	0.007	0	43.9	38.7	76.5	135	121	0	33	31
2018	8	21	0	29	34	0.791	-0.059	4.045	0.01	0.007	0	44.7	39.1	77	136	122	0	32	31
2018	8	21	0	39	34	0.833	-0.062	4.045	0.013	0.01	0	44.3	38.7	76.5	136	122	0	33	32
2018	8	21	0	49	34	0.86	-0.092	4.045	0.013	0.01	0	43.4	39.1	76.5	135	122	0	34	31
2018	8	21	0	59	34	0.794	-0.062	4.045	0.01	0.007	0	43.9	38.7	76.1	135	121	0	33	31
2018	8	21	1	9	34	0.823	-0.112	4.045	0.01	0.007	0	43.9	38.3	75.3	135	121	0	33	32
2018	8	21	1	19	34	0.774	-0.082	4.045	0.013	0.01	0	43.9	38.3	77	135	121	0	33	32
2018	8	21	1	29	34	0.682	0.049	4.045	0.01	0.007	0	43.9	23.2	77.4	135	85	0	33	31
2018	8	21	1	39	34	0.823	-0.052	4.045	0.01	0.007	0	43.9	37.8	74.8	135	118	0	33	30
2018	8	21	1	49	34	0.807	-0.092	4.045	0.01	0.007	0	43.9	38.7	76.5	135	121	0	33	31
2018	8	21	1	59	34	0.85	-0.062	4.045	0.013	0.01	0	43.9	38.3	72.7	135	120	0	33	31
2018	8	21	2	9	34	0.853	-0.066	4.045	0.013	0.01	0	43.9	38.3	76.1	135	120	0	33	31
2018	8	21	2	19	34	0.804	-0.082	4.045	0.01	0.007	0	43.9	38.7	76.1	135	121	0	33	31
2018	8	21	2	29	34	0.817	-0.069	4.045	0.01	0.007	0	43.9	38.7	74.8	135	121	0	33	31
2018	8	21	2	39	34	0.801	-0.062	4.045	0.01	0.007	0	43.9	38.7	76.1	135	121	0	33	31
2018	8	21	2	49	34	0.833	-0.108	4.045	0.013	0.01	0	43.9	38.3	76.1	135	121	0	33	32
2018	8	21	2	59	34	0.823	-0.062	4.045	0.01	0.007	0	43.9	38.3	75.7	134	120	0	32	31

Reinhackle (0356)

Year	Month	Day	Hour	Minute	Second	VelocityX	VelocityY	Level	StdError1	StdError2	StdError3	SNR1	SNR2	SNR3	SignalAmp1	SignalAmp2	SignalAmp3	Noise1	Noise2
2018	8	21	3	9	34	0.84	-0.092	4.045	0.01	0.007	0	43.4	38.7	76.1	134	121	0	33	31
2018	8	21	3	19	34	0.827	-0.092	4.049	0.01	0.007	0	43.4	38.3	75.7	134	120	0	33	31
2018	8	21	3	29	34	0.846	-0.089	4.049	0.013	0.01	0	43.4	38.3	75.7	134	120	0	33	31
2018	8	21	3	39	34	0.791	-0.072	4.045	0.01	0.007	0	43.4	38.3	75.7	134	120	0	33	31
2018	8	21	3	49	34	0.814	-0.056	4.049	0.013	0.01	0	43.4	38.3	74.4	134	120	0	33	31
2018	8	21	3	59	34	0.801	-0.079	4.049	0.01	0.007	0	43	38.3	76.1	134	120	0	34	31
2018	8	21	4	9	34	0.86	-0.108	4.049	0.013	0.01	0	43.4	38.3	75.3	134	120	0	33	31
2018	8	21	4	19	34	0.843	-0.102	4.049	0.01	0.007	0	43.4	38.3	75.3	134	120	0	33	31
2018	8	21	4	29	34	0.817	-0.069	4.049	0.013	0.01	0	43.9	38.3	75.7	134	120	0	32	31
2018	8	21	4	39	34	0.81	-0.085	4.049	0.01	0.007	0	43.4	38.3	74.4	134	120	0	33	31
2018	8	21	4	49	34	0.768	-0.043	4.049	0.01	0.007	0	43.4	34.4	74.8	134	111	0	33	31
2018	8	21	4	59	34	0.817	-0.092	4.049	0.01	0.007	0	43.9	37.4	74.4	134	118	0	32	31
2018	8	21	5	9	34	0.814	-0.115	4.049	0.01	0.007	0	43.9	38.7	74.4	135	121	0	33	31
2018	8	21	5	19	34	0.81	-0.092	4.049	0.013	0.01	0	43.9	38.3	74.4	135	120	0	33	31
2018	8	21	5	29	34	0.843	-0.085	4.049	0.01	0.007	0	42.6	38.7	74	132	121	0	33	31
2018	8	21	5	39	34	0.833	-0.102	4.052	0.01	0.007	0	43.9	38.7	74.4	135	121	0	33	31
2018	8	21	5	49	34	0.827	-0.095	4.049	0.01	0.007	0	43.9	38.7	74	135	121	0	33	31
2018	8	21	5	59	34	0.823	-0.089	4.052	0.01	0.007	0	43.9	38.7	73.5	136	121	0	34	31
2018	8	21	6	9	34	0.797	-0.105	4.052	0.01	0.007	0	43.9	39.6	74	135	122	0	33	30
2018	8	21	6	19	34	0.778	-0.066	4.052	0.01	0.007	0	43.4	38.7	72.2	135	121	0	34	31
2018	8	21	6	29	34	0.86	-0.112	4.052	0.01	0.007	0	43.9	39.1	73.1	135	122	0	33	31
2018	8	21	6	39	34	0.807	-0.079	4.052	0.013	0.01	0	43.4	38.7	72.7	135	121	0	34	31
2018	8	21	6	49	34	0.797	-0.072	4.052	0.013	0.01	0	43.9	38.7	72.7	135	121	0	33	31
2018	8	21	6	59	34	0.814	-0.095	4.052	0.01	0.007	0	43.4	38.3	72.7	135	120	0	34	31
2018	8	21	7	9	34	0.84	-0.098	4.055	0.013	0.01	0	43.9	38.7	73.1	135	121	0	33	31
2018	8	21	7	19	34	0.814	-0.082	4.055	0.01	0.007	0	43.9	38.7	71.8	135	121	0	33	31
2018	8	21	7	29	34	0.801	-0.095	4.058	0.01	0.007	0	43.9	38.7	71.8	135	121	0	33	31
2018	8	21	7	39	34	0.823	-0.105	4.062	0.013	0.01	0	43.9	38.3	73.1	135	121	0	33	32
2018	8	21	7	49	34	0.784	-0.095	4.065	0.01	0.007	0	43.9	38.7	73.1	135	121	0	33	31
2018	8	21	7	59	34	0.833	-0.095	4.065	0.01	0.007	0	44.3	38.3	71.4	135	121	0	32	32
2018	8	21	8	9	34	0.82	-0.092	4.065	0.013	0.01	0	43.9	38.7	73.5	135	121	0	33	31
2018	8	21	8	19	34	0.833	-0.056	4.065	0.01	0.007	0	43.4	38.7	73.1	135	121	0	34	31
2018	8	21	8	29	34	0.801	-0.092	4.065	0.013	0.01	0	44.3	39.1	73.1	136	122	0	33	31
2018	8	21	8	39	34	0.817	-0.115	4.065	0.01	0.007	0	43.9	39.1	72.2	135	121	0	33	30
2018	8	21	8	49	34	0.807	-0.079	4.065	0.013	0.01	0	43.9	39.1	72.2	135	122	0	33	31
2018	8	21	8	59	34	0.843	-0.052	4.065	0.01	0.007	0	43.9	38.7	73.5	135	122	0	33	32
2018	8	21	9	9	34	0.83	-0.089	4.068	0.01	0.007	0	43.9	38.7	73.5	135	122	0	33	32
2018	8	21	9	19	34	0.83	-0.056	4.068	0.01	0.007	0	43.9	38.3	73.1	135	121	0	33	32
2018	8	21	9	29	34	0.768	-0.066	4.065	0.013	0.01	0	43.4	39.1	72.2	135	122	0	34	31
2018	8	21	9	39	34	0.791	-0.082	4.068	0.013	0.01	0	43.9	38.7	73.5	135	121	0	33	31
2018	8	21	9	49	34	0.797	-0.062	4.065	0.013	0.01	0	43.9	39.1	73.5	135	122	0	33	31
2018	8	21	9	59	34	0.778	-0.079	4.065	0.01	0.007	0	43.9	39.1	72.7	135	122	0	33	31
2018	8	21	10	9	34	0.784	-0.108	4.065	0.01	0.007	0	43.9	39.1	73.5	135	122	0	33	31
2018	8	21	10	19	34	0.778	-0.098	4.062	0.013	0.01	0	44.3	39.1	72.2	136	122	0	33	31
2018	8	21	10	29	34	0.827	-0.062	4.065	0.013	0.01	0	43.9	39.1	72.2	136	123	0	34	32
2018	8	21	10	39	34	0.807	-0.095	4.062	0.01	0.007	0	44.3	39.1	71.8	136	122	0	33	31

Reinhackle (0356)

Year	Month	Day	Hour	Minute	Second	VelocityX	VelocityY	Level	StdError1	StdError2	StdError3	SNR1	SNR2	SNR3	SignalAmp1	SignalAmp2	SignalAmp3	Noise1	Noise2
2018	8	21	10	49	34	0.791	-0.082	4.058	0.016	0.013	0	44.3	39.1	71.8	136	122	0	33	31
2018	8	21	10	59	34	0.768	-0.075	4.058	0.01	0.007	0	44.3	39.6	72.2	136	123	0	33	31
2018	8	21	11	9	34	0.768	-0.082	4.055	0.013	0.01	0	44.3	39.6	72.2	136	123	0	33	31
2018	8	21	11	19	34	0.784	-0.052	4.055	0.013	0.01	0	44.7	39.6	72.7	137	123	0	33	31
2018	8	21	11	29	34	0.784	-0.085	4.055	0.01	0.007	0	44.3	39.6	72.2	136	123	0	33	31
2018	8	21	11	39	34	0.807	-0.079	4.055	0.013	0.01	0	44.3	40	72.2	137	123	0	34	30
2018	8	21	11	49	34	0.807	-0.062	4.055	0.01	0.007	0	44.3	40	73.5	137	124	0	34	31
2018	8	21	11	59	34	0.807	-0.066	4.052	0.01	0.007	0	44.7	40	71.8	137	124	0	33	31
2018	8	21	12	9	34	0.791	-0.085	4.052	0.01	0.007	0	44.7	39.6	73.5	137	123	0	33	31
2018	8	21	12	19	34	0.781	-0.095	4.052	0.01	0.007	0	44.3	39.6	65.4	136	123	0	33	31
2018	8	21	12	29	34	0.778	-0.069	4.052	0.01	0.007	0	44.7	40	72.2	137	124	0	33	31
2018	8	21	12	39	34	0.791	-0.082	4.052	0.016	0.013	0	44.7	40	71.8	137	124	0	33	31
2018	8	21	12	49	34	0.774	-0.092	4.052	0.01	0.007	0	44.7	39.6	73.1	137	124	0	33	32
2018	8	21	12	59	34	0.755	-0.082	4.052	0.01	0.007	0	44.7	40	71.8	137	124	0	33	31
2018	8	21	13	9	34	0.797	-0.098	4.052	0.01	0.007	0	44.7	39.6	75.7	137	123	0	33	31
2018	8	21	13	19	34	0.748	-0.079	4.049	0.01	0.007	0	44.3	39.6	68.4	136	123	0	33	31
2018	8	21	13	29	34	0.784	-0.082	4.049	0.01	0.007	0	44.7	40	73.5	137	124	0	33	31
2018	8	21	13	39	34	0.774	-0.115	4.052	0.013	0.01	0	39.6	39.1	72.2	126	122	0	34	31
2018	8	21	13	49	34	0.823	-0.075	4.049	0.013	0.01	0	45.2	40	70.5	138	125	0	33	32
2018	8	21	13	59	34	0.755	-0.082	4.049	0.016	0.013	0	44.7	40	70.1	137	124	0	33	31
2018	8	21	14	9	34	0.732	-0.121	4.045	0.01	0.007	0	45.2	39.6	71	137	123	0	32	31
2018	8	21	14	19	34	0.823	-0.108	4.045	0.013	0.01	0	44.7	40	76.5	137	124	0	33	31
2018	8	21	14	29	34	0.774	-0.085	4.045	0.01	0.007	0	44.7	40	72.7	137	124	0	33	31
2018	8	21	14	39	34	0.774	-0.098	4.045	0.013	0.01	0	44.3	40	69.7	137	124	0	34	31
2018	8	21	14	49	34	0.778	-0.118	4.045	0.01	0.007	0	44.3	39.6	69.7	137	123	0	34	31
2018	8	21	14	59	34	0.781	-0.098	4.045	0.01	0.007	0	45.2	40	75.3	137	124	0	32	31
2018	8	21	15	9	34	0.732	-0.115	4.045	0.013	0.01	0	44.3	39.6	70.1	136	123	0	33	31
2018	8	21	15	19	34	0.751	-0.098	4.045	0.01	0.007	0	44.3	39.1	69.7	136	122	0	33	31
2018	8	21	15	29	34	0.735	-0.108	4.042	0.01	0.007	0	44.7	40	66.2	136	123	0	32	30
2018	8	21	15	39	34	0.807	-0.075	4.042	0.01	0.007	0	44.7	39.6	61.5	137	123	0	33	31
2018	8	21	15	49	34	0.794	-0.095	4.042	0.01	0.007	0	45.6	40.4	61.9	139	125	0	33	31
2018	8	21	15	59	34	0.758	-0.082	4.042	0.01	0.007	0	46	40.9	57.6	139	126	0	32	31
2018	8	21	16	9	34	0.801	-0.095	4.042	0.01	0.007	0	45.6	40.4	55.5	139	125	0	33	31
2018	8	21	16	19	34	0.814	-0.049	4.042	0.01	0.007	0	45.6	40.9	60.6	139	126	0	33	31
2018	8	21	16	29	34	0.761	-0.082	4.042	0.013	0.01	0	45.2	40	57.2	138	124	0	33	31
2018	8	21	16	39	34	0.774	-0.085	4.039	0.01	0.007	0	45.6	40.4	55.9	139	125	0	33	31
2018	8	21	16	49	34	0.791	-0.062	4.039	0.016	0.013	0	44.7	40.4	64.5	138	125	0	34	31
2018	8	21	16	59	34	0.82	-0.098	4.039	0.01	0.007	0	45.2	40.4	64.9	138	125	0	33	31
2018	8	21	17	9	34	0.758	-0.095	4.039	0.013	0.01	0	45.2	40	64.5	137	124	0	32	31
2018	8	21	17	19	34	0.787	-0.105	4.035	0.013	0.01	0	44.7	40.4	70.1	137	124	0	33	30
2018	8	21	17	29	34	0.804	-0.079	4.035	0.013	0.01	0	43.9	39.6	71.4	134	123	0	32	31
2018	8	21	17	39	34	0.741	-0.085	4.035	0.013	0.01	0	45.2	39.6	67.1	137	123	0	32	31
2018	8	21	17	49	34	0.794	-0.095	4.035	0.01	0.007	0	43.4	39.1	72.2	134	122	0	33	31
2018	8	21	17	59	34	0.738	-0.105	4.035	0.01	0.007	0	42.6	37	70.5	132	117	0	33	31
2018	8	21	18	9	34	0.784	-0.085	4.035	0.013	0.01	0	43.9	38.7	72.7	135	121	0	33	31
2018	8	21	18	19	34	0.807	-0.092	4.032	0.013	0.01	0	43.9	38.7	74	135	121	0	33	31

Reinhackle (0356)

Year	Month	Day	Hour	Minute	Second	VelocityX	VelocityY	Level	StdError1	StdError2	StdError3	SNR1	SNR2	SNR3	SignalAmp1	SignalAmp2	SignalAmp3	Noise1	Noise2
2018	8	21	18	29	34	0.755	-0.039	4.035	0.016	0.013	0	43	39.1	64.5	132	121	0	32	30
2018	8	21	18	39	34	0.827	-0.066	4.032	0.01	0.007	0	43.9	38.7	72.7	135	121	0	33	31
2018	8	21	18	49	34	0.807	-0.085	4.029	0.01	0.007	0	43.4	38.7	71.4	134	121	0	33	31
2018	8	21	18	59	34	0.787	-0.082	4.029	0.01	0.007	0	44.3	38.3	67.9	135	120	0	32	31
2018	8	21	19	9	34	0.807	-0.089	4.029	0.01	0.007	0	43.9	38.3	70.5	135	120	0	33	31
2018	8	21	19	19	34	0.784	-0.075	4.026	0.01	0.007	0	43.9	38.7	67.9	135	121	0	33	31
2018	8	21	19	29	34	0.758	-0.095	4.029	0.01	0.007	0	43.4	37.8	60.2	134	119	0	33	31
2018	8	21	19	39	34	0.761	-0.066	4.026	0.01	0.007	0	43.9	38.7	65.8	135	121	0	33	31
2018	8	21	19	49	34	0.797	-0.079	4.029	0.01	0.007	0	44.3	39.1	72.7	136	122	0	33	31
2018	8	21	19	59	34	0.774	-0.095	4.026	0.01	0.007	0	43.9	39.1	73.1	135	121	0	33	30
2018	8	21	20	9	34	0.774	-0.069	4.026	0.016	0.013	0	44.3	39.1	72.2	136	122	0	33	31
2018	8	21	20	19	34	0.801	-0.095	4.026	0.01	0.007	0	44.3	39.1	71.8	136	122	0	33	31
2018	8	21	20	29	34	0.86	-0.095	4.029	0.01	0.007	0	44.3	39.1	71.4	136	122	0	33	31
2018	8	21	20	39	34	0.781	-0.082	4.026	0.013	0.01	0	44.7	39.6	72.7	137	123	0	33	31
2018	8	21	20	49	34	0.817	-0.062	4.026	0.01	0.007	0	44.7	39.1	72.7	136	122	0	32	31
2018	8	21	20	59	34	0.84	-0.066	4.026	0.01	0.007	0	44.3	39.1	72.2	136	122	0	33	31
2018	8	21	21	9	34	0.84	-0.095	4.029	0.01	0.007	0	44.3	39.1	71.8	136	122	0	33	31
2018	8	21	21	19	34	0.741	-0.102	4.026	0.013	0.01	0	43.4	39.6	71	135	122	0	34	30
2018	8	21	21	29	34	0.827	-0.095	4.026	0.016	0.013	0	44.3	39.1	71.8	136	122	0	33	31
2018	8	21	21	39	34	0.807	-0.089	4.026	0.01	0.007	0	44.3	39.1	65.4	136	122	0	33	31
2018	8	21	21	49	34	0.774	-0.095	4.026	0.01	0.007	0	44.7	39.6	62.8	137	123	0	33	31
2018	8	21	21	59	34	0.817	-0.046	4.026	0.013	0.01	0	45.2	39.6	60.6	137	123	0	32	31
2018	8	21	22	9	34	0.774	-0.082	4.022	0.013	0.01	0	44.7	39.6	62.8	137	123	0	33	31
2018	8	21	22	19	34	0.758	-0.098	4.022	0.013	0.01	0	44.7	39.1	61.9	136	122	0	32	31
2018	8	21	22	29	34	0.774	-0.082	4.026	0.01	0.007	0	44.7	39.1	62.4	137	122	0	33	31
2018	8	21	22	39	34	0.771	-0.098	4.029	0.013	0.01	0	44.3	39.1	71	136	122	0	33	31
2018	8	21	22	49	34	0.823	-0.102	4.029	0.016	0.013	0	44.7	39.6	72.7	137	123	0	33	31
2018	8	21	22	59	34	0.791	-0.082	4.032	0.01	0.007	0	44.3	38.7	72.7	136	122	0	33	32
2018	8	21	23	9	34	0.784	-0.125	4.032	0.016	0.013	0	37.8	39.1	74	120	122	0	32	31
2018	8	21	23	19	34	0.748	-0.046	4.032	0.013	0.01	0	44.3	33.1	66.7	136	108	0	33	31
2018	8	21	23	29	34	0.814	-0.039	4.029	0.01	0.007	0	44.3	39.1	73.5	136	122	0	33	31
2018	8	21	23	39	34	0.807	-0.089	4.035	0.01	0.007	0	43.4	35.7	73.5	134	114	0	33	31
2018	8	21	23	49	34	0.778	-0.085	4.032	0.01	0.007	0	44.3	39.1	74	136	122	0	33	31
2018	8	21	23	59	34	0.81	-0.085	4.032	0.013	0.01	0	44.3	39.1	72.7	136	122	0	33	31
2018	8	22	0	9	34	0.833	-0.092	4.032	0.01	0.007	0	43.9	39.1	72.2	136	122	0	34	31
2018	8	22	0	19	34	0.771	-0.082	4.032	0.01	0.007	0	43.9	38.7	74.4	135	121	0	33	31
2018	8	22	0	29	34	0.82	-0.115	4.032	0.01	0.007	0	44.3	39.1	74	136	122	0	33	31
2018	8	22	0	39	34	0.82	-0.098	4.032	0.01	0.007	0	42.1	39.1	74.8	131	122	0	33	31
2018	8	22	0	49	34	0.804	-0.102	4.032	0.01	0.007	0	43	38.7	74	134	121	0	34	31
2018	8	22	0	59	34	0.801	-0.079	4.032	0.01	0.007	0	43.9	38.7	74.4	135	121	0	33	31
2018	8	22	1	9	34	0.82	-0.072	4.032	0.016	0.013	0	43.9	37.8	74.8	136	120	0	34	32
2018	8	22	1	19	34	0.843	-0.092	4.032	0.01	0.007	0	44.3	38.7	75.3	136	121	0	33	31
2018	8	22	1	29	34	0.801	-0.085	4.032	0.013	0.01	0	43.9	39.1	75.3	135	121	0	33	30
2018	8	22	1	39	34	0.82	-0.098	4.032	0.01	0.007	0	43.9	38.3	75.3	135	121	0	33	32
2018	8	22	1	49	34	0.807	-0.095	4.035	0.013	0.01	0	43.9	38.7	75.7	135	121	0	33	31
2018	8	22	1	59	34	0.81	-0.075	4.035	0.013	0.01	0	43.9	38.7	74.8	135	121	0	33	31

Reinhackle (0356)

Year	Month	Day	Hour	Minute	Second	VelocityX	VelocityY	Level	StdError1	StdError2	StdError3	SNR1	SNR2	SNR3	SignalAmp1	SignalAmp2	SignalAmp3	Noise1	Noise2
2018	8	22	2	9	34	0.801	-0.112	4.035	0.01	0.007	0	43.9	38.7	75.3	135	121	0	33	31
2018	8	22	2	19	34	0.797	-0.056	4.035	0.013	0.01	0	44.3	38.7	76.1	136	121	0	33	31
2018	8	22	2	29	34	0.85	-0.095	4.035	0.013	0.01	0	44.3	38.7	76.1	136	121	0	33	31
2018	8	22	2	39	34	0.791	-0.066	4.035	0.01	0.007	0	43.9	38.7	76.1	135	121	0	33	31
2018	8	22	2	49	34	0.827	-0.092	4.035	0.01	0.007	0	43.9	38.3	76.1	135	121	0	33	32
2018	8	22	2	59	34	0.827	-0.075	4.035	0.016	0.013	0	43.9	38.7	76.5	135	121	0	33	31
2018	8	22	3	9	34	0.833	-0.075	4.035	0.013	0.01	0	43.9	38.7	77.4	135	121	0	33	31
2018	8	22	3	19	34	0.83	-0.098	4.035	0.01	0.007	0	43.4	37.8	77.4	134	120	0	33	32
2018	8	22	3	29	34	0.784	-0.089	4.035	0.013	0.01	0	43	38.3	75.7	134	120	0	34	31
2018	8	22	3	39	34	0.83	-0.082	4.035	0.01	0.007	0	43.4	38.3	76.5	134	120	0	33	31
2018	8	22	3	49	34	0.83	-0.082	4.035	0.01	0.007	0	43.4	38.3	76.5	134	120	0	33	31
2018	8	22	3	59	34	0.787	-0.085	4.035	0.013	0.01	0	43.9	39.1	76.5	135	121	0	33	30
2018	8	22	4	9	34	0.82	-0.052	4.035	0.013	0.01	0	43	37	74.8	132	117	0	32	31
2018	8	22	4	19	34	0.814	-0.141	4.035	0.016	0.016	0	43.9	38.3	76.5	134	120	0	32	31
2018	8	22	4	29	34	0.804	-0.092	4.035	0.01	0.007	0	43.4	37.8	76.5	134	119	0	33	31
2018	8	22	4	39	34	0.833	-0.079	4.035	0.01	0.007	0	43.4	38.3	75.7	134	120	0	33	31
2018	8	22	4	49	34	0.804	-0.102	4.035	0.013	0.01	0	43	38.3	76.1	134	120	0	34	31
2018	8	22	4	59	34	0.797	-0.069	4.035	0.016	0.013	0	40.9	37.8	75.7	129	120	0	34	32
2018	8	22	5	9	34	0.801	-0.098	4.035	0.01	0.007	0	42.6	38.3	76.5	132	120	0	33	31
2018	8	22	5	19	34	0.853	-0.095	4.035	0.01	0.007	0	43	38.7	76.5	133	121	0	33	31
2018	8	22	5	29	34	0.81	-0.069	4.035	0.01	0.007	0	44.3	37	76.5	135	117	0	32	31
2018	8	22	5	39	34	0.814	-0.079	4.035	0.01	0.007	0	43.4	38.7	76.1	135	121	0	34	31
2018	8	22	5	49	34	0.833	-0.089	4.035	0.013	0.01	0	43	38.3	75.3	133	121	0	33	32
2018	8	22	5	59	34	0.827	-0.108	4.035	0.016	0.013	0	43.9	38.7	75.3	135	121	0	33	31
2018	8	22	6	9	34	0.81	-0.079	4.035	0.013	0.01	0	44.3	39.1	75.7	136	122	0	33	31
2018	8	22	6	19	34	0.804	-0.069	4.035	0.01	0.007	0	44.3	39.1	74.8	136	122	0	33	31
2018	8	22	6	29	34	0.797	-0.075	4.035	0.01	0.007	0	44.3	38.7	75.7	136	122	0	33	32
2018	8	22	6	39	34	0.863	-0.095	4.035	0.01	0.007	0	44.3	38.7	75.7	136	122	0	33	32
2018	8	22	6	49	34	0.823	-0.072	4.035	0.01	0.007	0	44.3	39.1	74.4	136	122	0	33	31
2018	8	22	6	59	34	0.774	-0.095	4.039	0.016	0.016	0	43.9	38.7	75.3	136	121	0	34	31
2018	8	22	7	9	34	0.869	-0.075	4.039	0.013	0.01	0	43.9	38.7	74.8	135	121	0	33	31
2018	8	22	7	19	34	0.817	-0.082	4.039	0.01	0.007	0	43.9	38.7	74.4	135	121	0	33	31
2018	8	22	7	29	34	0.81	-0.085	4.039	0.01	0.007	0	43	38.7	74.8	134	121	0	34	31
2018	8	22	7	39	34	0.833	-0.105	4.039	0.01	0.007	0	43.4	38.7	74.4	135	121	0	34	31
2018	8	22	7	49	34	0.81	-0.066	4.039	0.013	0.01	0	43.9	38.7	74.8	135	121	0	33	31
2018	8	22	7	59	34	0.814	-0.079	4.039	0.013	0.01	0	43.9	38.7	74.8	135	121	0	33	31
2018	8	22	8	9	34	0.85	-0.079	4.039	0.01	0.007	0	43.9	38.3	75.3	135	121	0	33	32
2018	8	22	8	19	34	0.738	-0.092	4.039	0.01	0.007	0	43.9	38.7	73.1	135	121	0	33	31
2018	8	22	8	29	34	0.761	-0.105	4.039	0.01	0.007	0	43.9	38.3	74.4	135	121	0	33	32
2018	8	22	8	39	34	0.823	-0.079	4.039	0.013	0.01	0	43.9	39.1	74	135	122	0	33	31
2018	8	22	8	49	34	0.814	-0.118	4.039	0.01	0.007	0	43.9	38.3	73.1	135	121	0	33	32
2018	8	22	8	59	34	0.84	-0.095	4.039	0.01	0.007	0	43.9	38.3	73.5	135	121	0	33	32
2018	8	22	9	9	34	0.778	-0.082	4.042	0.01	0.007	0	43.9	38.7	72.7	135	121	0	33	31
2018	8	22	9	19	34	0.817	-0.089	4.042	0.01	0.007	0	43.9	39.1	74.4	135	122	0	33	31
2018	8	22	9	29	34	0.823	-0.072	4.042	0.01	0.007	0	44.7	39.6	74	136	123	0	32	31
2018	8	22	9	39	34	0.81	-0.079	4.042	0.013	0.01	0	43.9	38.3	74.4	135	121	0	33	32

Reinhackle (0356)

Year	Month	Day	Hour	Minute	Second	VelocityX	VelocityY	Level	StdError1	StdError2	StdError3	SNR1	SNR2	SNR3	SignalAmp1	SignalAmp2	SignalAmp3	Noise1	Noise2
2018	8	22	9	49	34	0.823	-0.105	4.042	0.01	0.007	0	44.3	39.1	72.2	136	122	0	33	31
2018	8	22	9	59	34	0.791	-0.066	4.042	0.01	0.007	0	43.9	39.1	74	136	122	0	34	31
2018	8	22	10	9	34	0.791	-0.108	4.042	0.01	0.007	0	44.3	39.1	73.5	136	122	0	33	31
2018	8	22	10	19	34	0.794	-0.079	4.042	0.01	0.007	0	43.9	36.1	67.1	135	115	0	33	31
2018	8	22	10	29	34	0.823	-0.115	4.042	0.016	0.016	0	43.9	39.1	74	136	122	0	34	31
2018	8	22	10	39	34	0.843	-0.092	4.042	0.01	0.007	0	44.3	39.1	74.4	136	123	0	33	32
2018	8	22	10	49	34	0.794	-0.095	4.042	0.01	0.007	0	44.3	39.6	74.4	136	123	0	33	31
2018	8	22	10	59	34	0.794	-0.079	4.042	0.01	0.007	0	44.7	39.6	74.4	137	123	0	33	31
2018	8	22	11	9	34	0.755	-0.069	4.042	0.013	0.01	0	44.7	39.6	74.4	137	123	0	33	31
2018	8	22	11	19	34	0.771	-0.062	4.042	0.01	0.007	0	43.9	39.1	74.8	136	123	0	34	32
2018	8	22	11	29	34	0.791	-0.072	4.042	0.01	0.007	0	44.7	39.6	75.3	137	123	0	33	31
2018	8	22	11	39	34	0.807	-0.079	4.042	0.01	0.007	0	44.7	39.6	73.5	137	124	0	33	32
2018	8	22	11	49	34	0.814	-0.092	4.042	0.01	0.007	0	44.7	40	75.3	138	124	0	34	31
2018	8	22	11	59	34	0.771	-0.049	4.042	0.01	0.007	0	45.2	40	74.8	138	124	0	33	31
2018	8	22	12	9	34	0.784	-0.069	4.042	0.01	0.007	0	44.7	39.1	73.1	137	123	0	33	32
2018	8	22	12	19	34	0.758	-0.105	4.042	0.01	0.007	0	44.7	39.6	75.3	137	123	0	33	31
2018	8	22	12	29	34	0.797	-0.079	4.039	0.01	0.007	0	44.7	39.1	71	137	123	0	33	32
2018	8	22	12	39	34	0.778	-0.108	4.039	0.01	0.007	0	45.2	40	72.2	138	124	0	33	31
2018	8	22	12	49	34	0.801	-0.115	4.039	0.013	0.01	0	44.7	40	64.9	137	124	0	33	31
2018	8	22	12	59	34	0.758	-0.089	4.039	0.016	0.016	0	44.7	39.6	57.6	137	124	0	33	32
2018	8	22	13	9	34	0.82	-0.079	4.039	0.013	0.01	0	44.7	40.4	68.4	138	125	0	34	31
2018	8	22	13	19	34	0.764	-0.095	4.039	0.013	0.01	0	45.2	40	57.2	138	124	0	33	31
2018	8	22	13	29	34	0.751	-0.085	4.039	0.01	0.007	0	43.4	39.6	70.5	134	123	0	33	31
2018	8	22	13	39	34	0.797	-0.095	4.039	0.01	0.007	0	45.2	40.4	70.1	139	125	0	34	31
2018	8	22	13	49	34	0.751	-0.085	4.039	0.01	0.007	0	44.7	40	67.5	138	124	0	34	31
2018	8	22	13	59	34	0.774	-0.062	4.039	0.01	0.007	0	45.2	40	72.7	138	124	0	33	31
2018	8	22	14	9	34	0.764	-0.062	4.039	0.01	0.007	0	44.3	40.4	74.8	136	124	0	33	30
2018	8	22	14	19	34	0.768	-0.082	4.039	0.013	0.01	0	45.2	40.4	74	138	125	0	33	31
2018	8	22	14	29	34	0.784	-0.089	4.039	0.01	0.007	0	44.7	40	72.2	137	124	0	33	31
2018	8	22	14	39	34	0.823	-0.082	4.039	0.01	0.007	0	44.7	40	76.5	137	124	0	33	31
2018	8	22	14	49	34	0.768	-0.075	4.039	0.01	0.007	0	45.2	40	76.1	138	124	0	33	31
2018	8	22	14	59	34	0.784	-0.098	4.039	0.01	0.007	0	44.7	40	76.1	137	124	0	33	31
2018	8	22	15	9	34	0.81	-0.046	4.039	0.013	0.01	0	44.7	39.6	77	137	123	0	33	31
2018	8	22	15	19	34	0.814	-0.079	4.039	0.013	0.01	0	44.3	39.6	77	136	123	0	33	31
2018	8	22	15	29	34	0.827	-0.079	4.035	0.01	0.007	0	44.7	39.6	76.5	137	123	0	33	31
2018	8	22	15	39	34	0.843	-0.069	4.035	0.016	0.013	0	43.9	39.1	70.5	136	123	0	34	32
2018	8	22	15	49	34	0.827	-0.085	4.035	0.01	0.007	0	45.2	39.6	72.2	137	123	0	32	31
2018	8	22	15	59	34	0.843	-0.046	4.035	0.013	0.01	0	44.7	39.6	69.2	137	123	0	33	31
2018	8	22	16	9	34	0.801	-0.085	4.035	0.016	0.013	0	44.3	39.6	71.4	136	123	0	33	31
2018	8	22	16	19	34	0.83	-0.072	4.035	0.01	0.007	0	44.3	39.6	74	137	123	0	34	31
2018	8	22	16	29	34	0.758	-0.062	4.032	0.01	0.007	0	44.7	36.1	60.2	137	115	0	33	31
2018	8	22	16	39	34	0.781	-0.095	4.035	0.013	0.01	0	44.7	40	73.5	137	124	0	33	31
2018	8	22	16	49	34	0.758	-0.112	4.032	0.01	0.007	0	44.7	39.1	65.8	137	123	0	33	32
2018	8	22	16	59	34	0.771	-0.069	4.029	0.013	0.01	0	44.7	39.6	61.5	137	123	0	33	31
2018	8	22	17	9	34	0.751	-0.092	4.029	0.013	0.01	0	44.3	39.1	56.8	136	122	0	33	31
2018	8	22	17	19	34	0.732	-0.098	4.029	0.013	0.01	0	44.3	39.1	64.9	136	122	0	33	31

Reinhackle (0356)

Year	Month	Day	Hour	Minute	Second	VelocityX	VelocityY	Level	StdError1	StdError2	StdError3	SNR1	SNR2	SNR3	SignalAmp1	SignalAmp2	SignalAmp3	Noise1	Noise2
2018	8	22	17	29	34	0.794	-0.079	4.029	0.01	0.007	0	44.7	39.1	70.5	136	122	0	32	31
2018	8	22	17	39	34	0.81	-0.062	4.029	0.01	0.007	0	44.3	38.7	69.7	136	122	0	33	32
2018	8	22	17	49	34	0.794	-0.079	4.029	0.01	0.007	0	43.9	39.6	71.4	136	123	0	34	31
2018	8	22	17	59	34	0.781	-0.079	4.029	0.01	0.007	0	44.3	39.1	73.5	136	122	0	33	31
2018	8	22	18	9	34	0.837	-0.072	4.032	0.013	0.01	0	43.9	39.1	72.2	135	122	0	33	31
2018	8	22	18	19	34	0.846	-0.105	4.029	0.01	0.007	0	44.3	39.1	73.5	136	122	0	33	31
2018	8	22	18	29	34	0.827	-0.102	4.029	0.013	0.01	0	44.3	39.1	73.5	136	122	0	33	31
2018	8	22	18	39	34	0.801	-0.079	4.029	0.01	0.007	0	44.3	38.7	73.5	136	121	0	33	31
2018	8	22	18	49	34	0.814	-0.082	4.032	0.01	0.007	0	44.3	39.1	73.1	136	122	0	33	31
2018	8	22	18	59	34	0.827	-0.112	4.029	0.013	0.01	0	44.3	39.1	73.1	136	122	0	33	31
2018	8	22	19	9	34	0.823	-0.082	4.032	0.01	0.007	0	44.3	39.1	74	136	122	0	33	31
2018	8	22	19	19	34	0.791	-0.079	4.029	0.01	0.007	0	44.3	39.1	73.1	136	122	0	33	31
2018	8	22	19	29	34	0.807	-0.082	4.032	0.013	0.01	0	43.9	39.1	71.8	136	122	0	34	31
2018	8	22	19	39	34	0.837	-0.056	4.032	0.013	0.01	0	44.3	39.6	74	136	122	0	33	30
2018	8	22	19	49	34	0.784	-0.026	4.032	0.01	0.007	0	43.4	33.1	73.1	133	108	0	32	31
2018	8	22	19	59	34	0.81	-0.118	4.032	0.013	0.01	0	43.9	38.3	74.4	135	120	0	33	31
2018	8	22	20	9	34	0.81	-0.062	4.032	0.013	0.01	0	44.3	39.6	74	137	123	0	34	31
2018	8	22	20	19	34	0.781	-0.013	4.035	0.01	0.007	0	44.7	27.1	74.8	137	94	0	33	31
2018	8	22	20	29	34	0.797	-0.089	4.032	0.01	0.007	0	45.2	38.3	74	137	120	0	32	31
2018	8	22	20	39	34	0.804	-0.082	4.032	0.01	0.007	0	44.3	39.6	74.4	137	123	0	34	31
2018	8	22	20	49	34	0.768	-0.069	4.032	0.01	0.007	0	44.7	39.6	73.5	137	123	0	33	31
2018	8	22	20	59	34	0.797	-0.066	4.032	0.013	0.01	0	42.6	39.6	74	132	123	0	33	31
2018	8	22	21	9	34	0.794	-0.069	4.032	0.01	0.007	0	43	39.6	73.5	133	123	0	33	31
2018	8	22	21	19	34	0.771	-0.125	4.032	0.013	0.01	0	43.9	39.1	74	136	122	0	34	31
2018	8	22	21	29	34	0.817	-0.102	4.032	0.01	0.007	0	42.1	39.1	74.8	131	122	0	33	31
2018	8	22	21	39	34	0.761	-0.069	4.032	0.016	0.013	0	44.7	35.7	73.5	137	114	0	33	31
2018	8	22	21	49	34	0.771	-0.082	4.032	0.013	0.01	0	43	37.4	74.4	134	119	0	34	32
2018	8	22	21	59	34	0.817	-0.079	4.032	0.01	0.007	0	44.3	39.1	74.4	136	122	0	33	31
2018	8	22	22	9	34	0.781	-0.112	4.032	0.01	0.007	0	44.3	39.6	74.4	136	123	0	33	31
2018	8	22	22	19	34	0.725	-0.161	4.035	0.01	0.007	0	40	39.1	77.4	125	122	0	32	31
2018	8	22	22	29	34	0.725	-0.148	4.032	0.01	0.007	0	38.7	39.1	74.8	123	122	0	33	31
2018	8	22	22	39	34	0.771	-0.066	4.035	0.013	0.01	0	44.3	39.1	75.3	136	122	0	33	31
2018	8	22	22	49	34	0.732	-0.115	4.035	0.01	0.007	0	34.8	39.1	74.8	113	122	0	32	31
2018	8	22	22	59	34	0.843	-0.108	4.035	0.01	0.007	0	44.7	39.6	74.8	136	123	0	32	31
2018	8	22	23	9	34	0.797	-0.066	4.035	0.01	0.007	0	44.7	39.1	76.1	137	122	0	33	31
2018	8	22	23	19	34	0.801	-0.085	4.035	0.01	0.007	0	44.7	39.1	76.1	137	122	0	33	31
2018	8	22	23	29	34	0.774	-0.062	4.035	0.01	0.007	0	44.3	39.1	77	136	122	0	33	31
2018	8	22	23	39	34	0.833	-0.079	4.035	0.01	0.007	0	43.4	38.7	77	135	122	0	34	32
2018	8	22	23	49	34	0.833	-0.095	4.035	0.01	0.007	0	44.3	39.1	75.7	136	122	0	33	31
2018	8	22	23	59	34	0.833	-0.072	4.035	0.01	0.007	0	44.7	39.1	76.5	136	122	0	32	31
2018	8	23	0	9	34	0.86	-0.075	4.035	0.01	0.007	0	43.9	39.1	77	136	122	0	34	31
2018	8	23	0	19	34	0.863	-0.039	4.035	0.01	0.007	0	43	39.1	75.3	133	122	0	33	31
2018	8	23	0	29	34	0.83	-0.062	4.035	0.01	0.007	0	43.9	38.7	77	135	121	0	33	31
2018	8	23	0	39	34	0.833	-0.079	4.035	0.01	0.007	0	44.3	39.1	75.3	136	122	0	33	31
2018	8	23	0	49	34	0.774	-0.098	4.035	0.01	0.007	0	38.7	39.1	75.7	124	122	0	34	31
2018	8	23	0	59	34	0.781	-0.072	4.035	0.01	0.007	0	44.3	39.1	76.1	136	122	0	33	31

Reinhackle (0356)

Year	Month	Day	Hour	Minute	Second	VelocityX	VelocityY	Level	StdError1	StdError2	StdError3	SNR1	SNR2	SNR3	SignalAmp1	SignalAmp2	SignalAmp3	Noise1	Noise2
2018	8	23	1	9	34	0.794	-0.108	4.035	0.013	0.01	0	44.3	39.1	76.1	136	122	0	33	31
2018	8	23	1	19	34	0.817	-0.089	4.035	0.01	0.007	0	43.9	39.1	76.1	136	122	0	34	31
2018	8	23	1	29	34	0.85	-0.095	4.035	0.01	0.007	0	43.9	38.7	76.1	135	121	0	33	31
2018	8	23	1	39	34	0.837	-0.062	4.035	0.013	0.01	0	43.9	38.7	77	136	122	0	34	32
2018	8	23	1	49	34	0.846	-0.089	4.035	0.01	0.007	0	43.9	38.7	75.3	135	121	0	33	31
2018	8	23	1	59	34	0.82	-0.075	4.035	0.01	0.007	0	43.9	38.7	75.3	135	121	0	33	31
2018	8	23	2	9	34	0.814	-0.089	4.035	0.01	0.007	0	43.9	38.7	76.5	135	122	0	33	32
2018	8	23	2	19	34	0.784	-0.089	4.035	0.01	0.007	0	43.9	38.7	76.5	136	121	0	34	31
2018	8	23	2	29	34	0.807	-0.089	4.035	0.013	0.01	0	44.3	39.1	75.7	136	122	0	33	31
2018	8	23	2	39	34	0.833	-0.098	4.035	0.01	0.007	0	44.7	39.6	75.7	137	123	0	33	31
2018	8	23	2	49	34	0.81	-0.108	4.035	0.01	0.007	0	43.9	38.3	74.8	135	121	0	33	32
2018	8	23	2	59	34	0.817	-0.089	4.035	0.01	0.007	0	43.9	38.7	75.7	135	121	0	33	31
2018	8	23	3	9	34	0.82	-0.075	4.035	0.01	0.007	0	43.4	38.7	75.7	135	121	0	34	31
2018	8	23	3	19	34	0.833	-0.089	4.035	0.01	0.007	0	43.9	38.7	74.4	135	121	0	33	31
2018	8	23	3	29	34	0.768	-0.062	4.035	0.01	0.007	0	43.9	38.7	76.1	135	121	0	33	31
2018	8	23	3	39	34	0.823	-0.089	4.035	0.013	0.01	0	43.9	38.3	75.7	135	120	0	33	31
2018	8	23	3	49	34	0.827	-0.105	4.035	0.01	0.007	0	43.9	38.3	75.7	135	121	0	33	32
2018	8	23	3	59	34	0.791	-0.105	4.035	0.013	0.01	0	43.4	38.3	74.8	134	120	0	33	31
2018	8	23	4	9	34	0.843	-0.085	4.039	0.01	0.007	0	41.3	38.7	75.7	129	121	0	33	31
2018	8	23	4	19	34	0.804	-0.075	4.039	0.01	0.007	0	43	38.3	75.3	134	120	0	34	31
2018	8	23	4	29	34	0.817	-0.089	4.039	0.01	0.007	0	43.9	38.7	74.8	135	121	0	33	31
2018	8	23	4	39	34	0.823	-0.098	4.039	0.013	0.01	0	43.9	38.3	75.3	135	121	0	33	32
2018	8	23	4	49	34	0.791	-0.128	4.039	0.01	0.007	0	43.4	38.3	74.8	134	120	0	33	31
2018	8	23	4	59	34	0.781	-0.059	4.039	0.013	0.01	0	43.4	38.3	74.8	134	120	0	33	31
2018	8	23	5	9	34	0.83	-0.102	4.039	0.016	0.013	0	43.9	38.3	74.4	134	120	0	32	31
2018	8	23	5	19	34	0.81	-0.082	4.039	0.013	0.01	0	43.4	38.3	74.8	134	120	0	33	31
2018	8	23	5	29	34	0.814	-0.059	4.039	0.01	0.007	0	43.4	38.7	74.4	135	121	0	34	31
2018	8	23	5	39	34	0.791	-0.108	4.039	0.013	0.01	0	43.4	38.7	74.4	135	121	0	34	31
2018	8	23	5	49	34	0.84	-0.108	4.039	0.013	0.01	0	43.4	38.7	73.1	135	121	0	34	31
2018	8	23	5	59	34	0.807	-0.112	4.039	0.01	0.007	0	43.4	38.7	73.1	135	121	0	34	31
2018	8	23	6	9	34	0.82	-0.112	4.039	0.01	0.007	0	43.9	38.3	73.5	135	121	0	33	32
2018	8	23	6	19	34	0.801	-0.056	4.042	0.013	0.01	0	43.9	37.4	73.1	135	119	0	33	32
2018	8	23	6	29	34	0.791	-0.108	4.042	0.01	0.007	0	43.9	38.3	74	135	121	0	33	32
2018	8	23	6	39	34	0.823	-0.108	4.042	0.013	0.01	0	43.9	38.7	73.1	135	121	0	33	31
2018	8	23	6	49	34	0.814	-0.095	4.042	0.013	0.01	0	43.9	38.7	72.7	135	121	0	33	31
2018	8	23	6	59	34	0.81	-0.089	4.042	0.013	0.01	0	43	38.3	72.7	134	121	0	34	32
2018	8	23	7	9	34	0.81	-0.089	4.042	0.013	0.01	0	43.4	38.3	71.4	134	120	0	33	31
2018	8	23	7	19	34	0.827	-0.105	4.042	0.01	0.007	0	43.9	38.3	72.2	135	121	0	33	32
2018	8	23	7	29	34	0.804	-0.089	4.045	0.01	0.007	0	43.9	38.7	71.4	135	121	0	33	31
2018	8	23	7	39	34	0.86	-0.066	4.045	0.013	0.01	0	43.4	38.7	71.8	134	121	0	33	31
2018	8	23	7	49	34	0.774	-0.062	4.049	0.016	0.013	0	43.9	38.7	71.8	135	121	0	33	31
2018	8	23	7	59	34	0.83	-0.069	4.049	0.01	0.007	0	43.4	38.3	72.2	135	121	0	34	32
2018	8	23	8	9	34	0.853	-0.075	4.052	0.01	0.007	0	43	37.8	72.7	134	120	0	34	32
2018	8	23	8	19	34	0.84	-0.092	4.052	0.01	0.007	0	43.4	38.7	71.4	134	121	0	33	31
2018	8	23	8	29	34	0.81	-0.098	4.052	0.01	0.007	0	43.4	38.3	72.7	134	120	0	33	31
2018	8	23	8	39	34	0.84	-0.069	4.049	0.013	0.01	0	43.4	38.7	72.7	135	122	0	34	32

Reinhackle (0356)

Year	Month	Day	Hour	Minute	Second	VelocityX	VelocityY	Level	StdError1	StdError2	StdError3	SNR1	SNR2	SNR3	SignalAmp1	SignalAmp2	SignalAmp3	Noise1	Noise2	
2018	8	23	8	8	49	34	0.82	-0.112	4.052	0.016	0.013	0	43.4	39.1	72.7	135	122	0	34	31
2018	8	23	8	59	34	0.755	-0.095	4.052	0.013	0.01	0	43.9	39.1	72.2	135	122	0	33	31	
2018	8	23	9	9	34	0.817	-0.095	4.052	0.01	0.007	0	43.9	39.1	72.7	135	122	0	33	31	
2018	8	23	9	19	34	0.833	-0.115	4.052	0.013	0.01	0	43.4	38.7	72.7	135	122	0	34	32	
2018	8	23	9	29	34	0.794	-0.062	4.055	0.013	0.01	0	43.9	38.7	73.1	135	122	0	33	32	
2018	8	23	9	39	34	0.827	-0.105	4.052	0.01	0.007	0	44.3	38.7	73.1	136	122	0	33	32	
2018	8	23	9	49	34	0.804	-0.075	4.052	0.01	0.007	0	44.3	39.1	72.7	136	122	0	33	31	
2018	8	23	9	59	34	0.84	-0.095	4.052	0.01	0.007	0	44.7	38.7	72.2	136	122	0	32	32	
2018	8	23	10	9	34	0.801	-0.056	4.049	0.01	0.007	0	43.9	39.6	71.8	136	123	0	34	31	
2018	8	23	10	19	34	0.804	-0.059	4.049	0.01	0.007	0	45.2	39.6	65.4	138	124	0	33	32	
2018	8	23	10	29	34	0.843	-0.062	4.045	0.01	0.007	0	46	40.9	58.5	140	126	0	33	31	
2018	8	23	10	39	34	0.758	-0.082	4.045	0.01	0.007	0	43.9	39.1	72.2	135	122	0	33	31	
2018	8	23	10	49	34	0.804	-0.062	4.045	0.01	0.007	0	43.9	39.1	72.7	136	123	0	34	32	
2018	8	23	10	59	34	0.81	-0.085	4.045	0.01	0.007	0	43.9	39.1	72.7	136	123	0	34	32	
2018	8	23	11	9	34	0.784	-0.062	4.045	0.013	0.01	0	44.3	39.1	72.2	137	123	0	34	32	
2018	8	23	11	19	34	0.755	-0.108	4.042	0.016	0.013	0	44.7	39.1	72.7	137	123	0	33	32	
2018	8	23	11	29	34	0.82	-0.062	4.042	0.01	0.007	0	44.7	40	72.7	137	124	0	33	31	
2018	8	23	11	39	34	0.778	-0.095	4.042	0.01	0.007	0	44.7	39.1	72.7	137	123	0	33	32	
2018	8	23	11	49	34	0.801	-0.095	4.042	0.016	0.016	0	44.7	39.6	72.7	137	123	0	33	31	
2018	8	23	11	59	34	0.82	-0.059	4.042	0.013	0.01	0	45.2	40	72.2	138	124	0	33	31	
2018	8	23	12	9	34	0.774	-0.095	4.042	0.013	0.01	0	44.7	40	73.1	137	124	0	33	31	
2018	8	23	12	19	34	0.804	-0.079	4.042	0.01	0.007	0	44.7	39.1	72.2	137	123	0	33	32	
2018	8	23	12	29	34	0.778	-0.102	4.042	0.01	0.007	0	44.3	40	70.5	137	124	0	34	31	
2018	8	23	12	39	34	0.823	-0.062	4.042	0.01	0.007	0	45.2	40	69.7	138	124	0	33	31	
2018	8	23	12	49	34	0.794	-0.112	4.039	0.01	0.007	0	45.2	40.4	70.5	138	125	0	33	31	
2018	8	23	12	59	34	0.801	-0.062	4.039	0.01	0.007	0	45.2	40	67.9	138	124	0	33	31	
2018	8	23	13	9	34	0.758	-0.115	4.039	0.01	0.007	0	44.7	40	63.2	137	124	0	33	31	
2018	8	23	13	19	34	0.768	-0.089	4.039	0.01	0.007	0	44.7	40.4	60.6	138	125	0	34	31	
2018	8	23	13	29	34	0.801	-0.062	4.039	0.01	0.007	0	45.6	40.4	57.6	139	125	0	33	31	
2018	8	23	13	39	34	0.764	-0.082	4.039	0.013	0.01	0	45.6	40.4	74.8	139	125	0	33	31	
2018	8	23	13	49	34	0.794	-0.102	4.039	0.01	0.007	0	45.6	40	62.8	139	125	0	33	32	
2018	8	23	13	59	34	0.778	-0.098	4.035	0.013	0.01	0	45.2	40.4	69.7	138	125	0	33	31	
2018	8	23	14	9	34	0.794	-0.112	4.035	0.01	0.007	0	45.2	40.4	72.2	138	125	0	33	31	
2018	8	23	14	19	34	0.797	-0.085	4.035	0.01	0.007	0	45.6	40.9	59.8	139	126	0	33	31	
2018	8	23	14	29	34	0.741	-0.098	4.035	0.013	0.01	0	45.6	40.4	64.1	139	125	0	33	31	
2018	8	23	14	39	34	0.791	-0.112	4.035	0.01	0.007	0	45.2	40.4	55.5	138	125	0	33	31	
2018	8	23	14	49	34	0.764	-0.082	4.035	0.013	0.01	0	45.6	40	55.9	139	125	0	33	32	
2018	8	23	14	59	34	0.771	-0.125	4.035	0.01	0.007	0	45.2	40.4	52.9	138	125	0	33	31	
2018	8	23	15	9	34	0.784	-0.089	4.032	0.013	0.01	0	45.2	40.4	52.9	138	125	0	33	31	
2018	8	23	15	19	34	0.791	-0.082	4.032	0.013	0.01	0	45.2	40.4	54.6	138	125	0	33	31	
2018	8	23	15	29	34	0.771	-0.098	4.032	0.01	0.007	0	45.2	40	56.8	138	124	0	33	31	
2018	8	23	15	39	34	0.778	-0.079	4.032	0.01	0.007	0	44.7	40	63.6	138	124	0	34	31	
2018	8	23	15	49	34	0.768	-0.089	4.032	0.01	0.007	0	44.7	39.6	68.4	137	123	0	33	31	
2018	8	23	15	59	34	0.781	-0.072	4.032	0.016	0.013	0	44.3	39.6	69.7	137	123	0	34	31	
2018	8	23	16	9	34	0.791	-0.082	4.032	0.01	0.007	0	44.7	39.1	72.2	137	123	0	33	32	
2018	8	23	16	19	34	0.794	-0.075	4.029	0.02	0.016	0	44.3	39.6	67.1	136	123	0	33	31	

Reinhackle (0356)

Year	Month	Day	Hour	Minute	Second	VelocityX	VelocityY	Level	StdError1	StdError2	StdError3	SNR1	SNR2	SNR3	SignalAmp1	SignalAmp2	SignalAmp3	Noise1	Noise2
2018	8	23	16	29	34	0.774	-0.066	4.029	0.01	0.007	0	44.3	39.6	65.8	136	123	0	33	31
2018	8	23	16	39	34	0.781	-0.072	4.029	0.013	0.01	0	44.7	39.6	61.5	137	123	0	33	31
2018	8	23	16	49	34	0.774	-0.098	4.026	0.013	0.01	0	44.7	39.1	58	137	123	0	33	32
2018	8	23	16	59	34	0.784	-0.089	4.026	0.01	0.007	0	44.3	39.6	66.7	137	123	0	34	31
2018	8	23	17	9	34	0.778	-0.098	4.026	0.01	0.007	0	44.3	39.6	71.8	136	123	0	33	31
2018	8	23	17	19	34	0.797	-0.115	4.026	0.01	0.007	0	44.3	39.1	73.5	136	122	0	33	31
2018	8	23	17	29	34	0.81	-0.102	4.026	0.013	0.01	0	43.9	38.7	72.2	135	121	0	33	31
2018	8	23	17	39	34	0.791	-0.089	4.022	0.01	0.007	0	43.9	38.7	69.7	135	121	0	33	31
2018	8	23	17	49	34	0.794	-0.092	4.019	0.01	0.007	0	43.9	38.7	62.4	135	121	0	33	31
2018	8	23	17	59	34	0.781	-0.092	4.019	0.01	0.007	0	43.9	38.7	72.2	135	121	0	33	31
2018	8	23	18	9	34	0.797	-0.098	4.016	0.01	0.007	0	43.4	38.3	71	135	121	0	34	32
2018	8	23	18	19	34	0.801	-0.089	4.016	0.01	0.007	0	44.3	38.3	72.2	135	121	0	32	32
2018	8	23	18	29	34	0.774	-0.089	4.016	0.01	0.007	0	43.4	38.7	69.2	135	121	0	34	31
2018	8	23	18	39	34	0.764	-0.118	4.012	0.013	0.01	0	43.9	38.7	68.8	135	121	0	33	31
2018	8	23	18	49	34	0.735	-0.131	4.012	0.01	0.007	0	43.9	38.7	72.2	135	121	0	33	31
2018	8	23	18	59	34	0.748	-0.102	4.012	0.01	0.007	0	43.9	38.7	72.7	135	121	0	33	31
2018	8	23	19	9	34	0.817	-0.089	4.012	0.013	0.01	0	43.9	38.7	72.7	135	121	0	33	31
2018	8	23	19	19	34	0.787	-0.069	4.012	0.01	0.007	0	43.4	38.7	72.2	135	121	0	34	31
2018	8	23	19	29	34	0.791	-0.089	4.012	0.013	0.01	0	43.9	39.1	73.1	135	122	0	33	31
2018	8	23	19	39	34	0.83	-0.062	4.009	0.013	0.01	0	43.9	38.7	72.2	135	121	0	33	31
2018	8	23	19	49	34	0.807	-0.112	4.009	0.01	0.007	0	43.9	38.3	73.1	135	121	0	33	32
2018	8	23	19	59	34	0.82	-0.069	4.009	0.016	0.013	0	43.9	39.1	72.2	135	122	0	33	31
2018	8	23	20	9	34	0.784	-0.066	4.009	0.01	0.007	0	44.3	39.1	71.4	136	122	0	33	31
2018	8	23	20	19	34	0.794	-0.075	4.009	0.01	0.007	0	44.7	39.6	72.2	137	123	0	33	31
2018	8	23	20	29	34	0.807	-0.095	4.009	0.016	0.013	0	44.3	39.6	71	136	122	0	33	30
2018	8	23	20	39	34	0.804	-0.069	4.009	0.013	0.01	0	44.7	39.6	69.2	137	123	0	33	31
2018	8	23	20	49	34	0.784	-0.079	4.009	0.013	0.01	0	44.3	40	69.7	137	123	0	34	30
2018	8	23	20	59	34	0.801	-0.072	4.012	0.01	0.007	0	45.2	39.6	71	137	123	0	32	31
2018	8	23	21	9	34	0.761	-0.112	4.009	0.01	0.007	0	44.3	39.1	67.5	136	122	0	33	31
2018	8	23	21	19	34	0.82	-0.069	4.012	0.013	0.01	0	44.3	39.1	70.1	136	123	0	33	32
2018	8	23	21	29	34	0.833	-0.112	4.009	0.01	0.007	0	44.3	39.1	72.2	136	122	0	33	31
2018	8	23	21	39	34	0.791	-0.082	4.009	0.013	0.01	0	43.9	39.1	71.8	136	122	0	34	31
2018	8	23	21	49	34	0.804	-0.092	4.009	0.01	0.007	0	44.3	38.7	72.2	136	122	0	33	32
2018	8	23	21	59	34	0.764	-0.121	4.012	0.01	0.007	0	44.3	39.1	72.2	136	122	0	33	31
2018	8	23	22	9	34	0.781	-0.089	4.012	0.01	0.007	0	44.3	39.6	71.8	136	123	0	33	31
2018	8	23	22	19	34	0.738	-0.069	4.009	0.01	0.007	0	44.3	38.7	70.1	136	122	0	33	32
2018	8	23	22	29	34	0.755	-0.095	4.012	0.013	0.01	0	44.3	39.1	72.7	136	122	0	33	31
2018	8	23	22	39	34	0.764	-0.098	4.012	0.013	0.01	0	44.3	39.1	71.8	136	122	0	33	31
2018	8	23	22	49	34	0.748	-0.089	4.019	0.01	0.007	0	43.9	31.8	60.2	135	105	0	33	31
2018	8	23	22	59	34	0.801	-0.082	4.012	0.01	0.007	0	43.9	39.1	71.8	136	122	0	34	31
2018	8	23	23	9	34	0.774	-0.089	4.016	0.01	0.007	0	44.3	39.1	72.2	136	122	0	33	31
2018	8	23	23	19	34	0.804	-0.075	4.016	0.013	0.01	0	44.3	38.7	71.8	136	122	0	33	32
2018	8	23	23	29	34	0.837	-0.079	4.016	0.01	0.007	0	44.3	39.1	72.2	136	122	0	33	31
2018	8	23	23	39	34	0.804	-0.092	4.016	0.016	0.013	0	44.3	39.1	71.8	136	122	0	33	31
2018	8	23	23	49	34	0.801	-0.095	4.019	0.01	0.007	0	44.3	38.7	72.2	136	122	0	33	32
2018	8	23	23	59	34	0.81	-0.095	4.019	0.01	0.007	0	44.3	38.3	72.7	136	121	0	33	32

Reinhackle (0356)

Year	Month	Day	Hour	Minute	Second	VelocityX	VelocityY	Level	StdError1	StdError2	StdError3	SNR1	SNR2	SNR3	SignalAmp1	SignalAmp2	SignalAmp3	Noise1	Noise2
2018	8	24	0	9	34	0.781	-0.069	4.019	0.016	0.013	0	44.3	39.1	72.2	136	122	0	33	31
2018	8	24	0	19	34	0.82	-0.079	4.019	0.013	0.01	0	44.3	39.1	72.7	136	122	0	33	31
2018	8	24	0	29	34	0.817	-0.056	4.019	0.01	0.007	0	44.3	39.1	73.1	136	122	0	33	31
2018	8	24	0	39	34	0.814	-0.112	4.022	0.013	0.01	0	44.3	38.3	73.1	136	121	0	33	32
2018	8	24	0	49	34	0.784	-0.095	4.022	0.01	0.007	0	44.7	38.7	74	136	122	0	32	32
2018	8	24	0	59	34	0.823	-0.066	4.022	0.013	0.01	0	44.3	39.1	74	136	122	0	33	31
2018	8	24	1	9	34	0.85	-0.095	4.022	0.01	0.007	0	43.9	38.7	74	136	122	0	34	32
2018	8	24	1	19	34	0.82	-0.085	4.022	0.013	0.01	0	43.9	38.7	73.1	136	122	0	34	32
2018	8	24	1	29	34	0.807	-0.072	4.022	0.01	0.007	0	44.3	39.1	74.8	137	122	0	34	31
2018	8	24	1	39	34	0.817	-0.072	4.022	0.01	0.007	0	43.4	38.7	73.5	135	121	0	34	31
2018	8	24	1	49	34	0.856	-0.082	4.022	0.01	0.007	0	43.4	38.7	73.5	135	121	0	34	31
2018	8	24	1	59	34	0.774	-0.095	4.022	0.01	0.007	0	43.4	38.7	74.8	135	121	0	34	31
2018	8	24	2	9	34	0.81	-0.112	4.022	0.013	0.01	0	43.9	38.7	74.8	135	121	0	33	31
2018	8	24	2	19	34	0.797	-0.112	4.022	0.01	0.007	0	44.7	39.1	74.4	137	122	0	33	31
2018	8	24	2	29	34	0.823	-0.095	4.022	0.01	0.007	0	44.3	38.7	74.4	136	121	0	33	31
2018	8	24	2	39	34	0.784	-0.095	4.026	0.013	0.01	0	43.9	38.7	75.3	135	121	0	33	31
2018	8	24	2	49	34	0.823	-0.062	4.022	0.013	0.01	0	43.9	38.7	75.7	135	121	0	33	31
2018	8	24	2	59	34	0.83	-0.092	4.026	0.013	0.01	0	43.9	38.7	76.1	135	121	0	33	31
2018	8	24	3	9	34	0.791	-0.082	4.026	0.01	0.007	0	43.9	38.3	75.7	135	121	0	33	32
2018	8	24	3	19	34	0.823	-0.079	4.026	0.01	0.007	0	43.9	38.7	76.1	135	121	0	33	31
2018	8	24	3	29	34	0.804	-0.095	4.026	0.013	0.01	0	43.9	38.7	76.1	135	121	0	33	31
2018	8	24	3	39	34	0.804	-0.112	4.026	0.01	0.007	0	43.9	38.7	76.5	135	121	0	33	31
2018	8	24	3	49	34	0.791	-0.066	4.026	0.013	0.01	0	43.4	38.3	76.5	135	121	0	34	32
2018	8	24	3	59	34	0.794	-0.079	4.026	0.01	0.007	0	43.4	38.3	76.5	134	120	0	33	31
2018	8	24	4	9	34	0.797	-0.092	4.026	0.013	0.01	0	43.4	38.3	76.1	134	120	0	33	31
2018	8	24	4	19	34	0.827	-0.062	4.026	0.01	0.007	0	43.9	38.7	76.5	135	121	0	33	31
2018	8	24	4	29	34	0.827	-0.062	4.026	0.01	0.007	0	43	37.8	77	134	120	0	34	32
2018	8	24	4	39	34	0.82	-0.062	4.026	0.013	0.01	0	43.9	38.3	76.1	135	121	0	33	32
2018	8	24	4	49	34	0.827	-0.092	4.026	0.01	0.007	0	43.9	38.3	75.7	135	121	0	33	32
2018	8	24	4	59	34	0.787	-0.079	4.026	0.01	0.007	0	43	38.3	76.5	134	121	0	34	32
2018	8	24	5	9	34	0.853	-0.092	4.026	0.01	0.007	0	43.4	38.3	76.5	134	120	0	33	31
2018	8	24	5	19	34	0.81	-0.115	4.026	0.016	0.013	0	43.4	38.3	76.1	134	120	0	33	31
2018	8	24	5	29	34	0.843	-0.079	4.026	0.01	0.007	0	43.4	38.3	76.5	134	120	0	33	31
2018	8	24	5	39	34	0.787	-0.105	4.026	0.01	0.007	0	42.1	38.3	76.1	132	121	0	34	32
2018	8	24	5	49	34	0.801	-0.089	4.026	0.016	0.013	0	43.9	38.7	76.1	135	121	0	33	31
2018	8	24	5	59	34	0.814	-0.079	4.026	0.01	0.007	0	43.4	38.3	75.3	135	121	0	34	32
2018	8	24	6	9	34	0.833	-0.075	4.026	0.01	0.007	0	43.4	38.3	76.1	135	121	0	34	32
2018	8	24	6	19	34	0.784	-0.095	4.026	0.01	0.007	0	44.3	39.1	74.8	136	122	0	33	31
2018	8	24	6	29	34	0.846	-0.108	4.026	0.01	0.007	0	43.4	38.3	76.1	135	121	0	34	32
2018	8	24	6	39	34	0.827	-0.098	4.026	0.013	0.01	0	43.9	38.7	75.3	135	121	0	33	31
2018	8	24	6	49	34	0.794	-0.092	4.026	0.01	0.007	0	43.9	38.3	74.8	135	121	0	33	32
2018	8	24	6	59	34	0.778	-0.105	4.026	0.013	0.01	0	43.9	38.3	75.3	135	121	0	33	32
2018	8	24	7	9	34	0.843	-0.105	4.026	0.01	0.007	0	43.4	38.3	74.4	135	121	0	34	32
2018	8	24	7	19	34	0.814	-0.092	4.026	0.01	0.007	0	43.4	38.3	75.7	135	121	0	34	32
2018	8	24	7	29	34	0.784	-0.125	4.026	0.013	0.01	0	43.4	38.7	76.1	135	121	0	34	31
2018	8	24	7	39	34	0.807	-0.059	4.026	0.01	0.007	0	43.9	38.3	75.3	135	121	0	33	32

Reinhackle (0356)

Year	Month	Day	Hour	Minute	Second	VelocityX	VelocityY	Level	StdError1	StdError2	StdError3	SNR1	SNR2	SNR3	SignalAmp1	SignalAmp2	SignalAmp3	Noise1	Noise2
2018	8	24	7	49	34	0.84	-0.085	4.026	0.013	0.01	0	43.4	38.3	75.7	134	121	0	33	32
2018	8	24	7	59	34	0.823	-0.135	4.026	0.01	0.007	0	43	37.8	75.3	134	120	0	34	32
2018	8	24	8	9	34	0.817	-0.079	4.026	0.013	0.01	0	43.9	39.1	75.7	135	122	0	33	31
2018	8	24	8	19	34	0.817	-0.075	4.026	0.013	0.01	0	43.4	38.7	75.3	135	121	0	34	31
2018	8	24	8	29	34	0.797	-0.089	4.026	0.013	0.01	0	43.4	38.7	75.7	135	121	0	34	31
2018	8	24	8	39	34	0.827	-0.112	4.029	0.01	0.007	0	43.4	38.3	74.8	135	121	0	34	32
2018	8	24	8	49	34	0.823	-0.092	4.029	0.013	0.01	0	43.9	39.1	75.3	135	122	0	33	31
2018	8	24	8	59	34	0.846	-0.098	4.029	0.01	0.007	0	43.4	39.1	74.4	135	122	0	34	31
2018	8	24	9	9	34	0.797	-0.092	4.029	0.01	0.007	0	43.9	38.7	74.8	135	122	0	33	32
2018	8	24	9	19	34	0.781	-0.128	4.029	0.01	0.007	0	43.9	38.7	75.3	136	122	0	34	32
2018	8	24	9	29	34	0.797	-0.108	4.029	0.01	0.007	0	43.9	38.7	74.8	135	122	0	33	32
2018	8	24	9	39	34	0.817	-0.049	4.029	0.013	0.01	0	43.4	39.1	74.8	135	122	0	34	31
2018	8	24	9	49	34	0.814	-0.121	4.029	0.01	0.007	0	44.3	39.6	74.4	136	123	0	33	31
2018	8	24	9	59	34	0.738	-0.089	4.029	0.01	0.007	0	43.9	38.7	74.8	136	122	0	34	32
2018	8	24	10	9	34	0.804	-0.092	4.029	0.013	0.01	0	44.3	39.6	74.4	136	123	0	33	31
2018	8	24	10	19	34	0.784	-0.069	4.029	0.016	0.016	0	44.7	39.6	74	137	123	0	33	31
2018	8	24	10	29	34	0.804	-0.112	4.029	0.01	0.007	0	44.3	39.6	71	136	123	0	33	31
2018	8	24	10	39	34	0.755	-0.079	4.029	0.016	0.013	0	44.3	36.5	76.1	136	116	0	33	31
2018	8	24	10	49	34	0.784	-0.082	4.032	0.01	0.007	0	43.9	39.6	67.1	136	123	0	34	31
2018	8	24	10	59	34	0.755	-0.069	4.029	0.01	0.007	0	43	35.3	65.8	134	114	0	34	32
2018	8	24	11	9	34	0.771	-0.072	4.029	0.01	0.007	0	44.3	36.1	68.4	137	115	0	34	31
2018	8	24	11	19	34	0.755	-0.089	4.029	0.01	0.007	0	43.9	39.6	70.1	136	123	0	34	31
2018	8	24	11	29	34	0.768	-0.062	4.029	0.01	0.007	0	44.3	36.5	71.8	137	116	0	34	31
2018	8	24	11	39	34	0.784	-0.098	4.029	0.01	0.007	0	44.7	39.6	71.8	137	123	0	33	31
2018	8	24	11	49	34	0.781	-0.079	4.029	0.01	0.007	0	44.3	39.6	69.7	137	124	0	34	32
2018	8	24	11	59	34	0.807	-0.085	4.029	0.01	0.007	0	44.3	39.1	68.4	137	124	0	34	33
2018	8	24	12	9	34	0.804	-0.095	4.029	0.01	0.007	0	44.7	40	74.8	137	125	0	33	32
2018	8	24	12	19	34	0.787	-0.098	4.029	0.013	0.01	0	44.7	40	71.4	137	124	0	33	31
2018	8	24	12	29	34	0.784	-0.056	4.029	0.013	0.01	0	44.7	40	72.2	138	125	0	34	32
2018	8	24	12	39	34	0.778	-0.072	4.029	0.016	0.013	0	44.7	40	74.8	137	124	0	33	31
2018	8	24	12	49	34	0.784	-0.105	4.029	0.01	0.007	0	44.3	40	74.8	137	124	0	34	31
2018	8	24	12	59	34	0.758	-0.049	4.029	0.01	0.007	0	44.7	39.6	76.1	137	124	0	33	32
2018	8	24	13	9	34	0.755	-0.089	4.026	0.013	0.01	0	44.7	40	73.1	137	124	0	33	31
2018	8	24	13	19	34	0.794	-0.072	4.029	0.01	0.007	0	44.7	40	74	138	125	0	34	32
2018	8	24	13	29	34	0.764	-0.085	4.026	0.01	0.007	0	44.3	39.6	75.7	137	124	0	34	32
2018	8	24	13	39	34	0.774	-0.085	4.026	0.013	0.01	0	44.3	40	75.7	137	124	0	34	31
2018	8	24	13	49	34	0.774	-0.128	4.026	0.01	0.007	0	44.3	40	71.8	137	124	0	34	31
2018	8	24	13	59	34	0.781	-0.095	4.026	0.01	0.007	0	45.2	40.4	69.7	138	125	0	33	31
2018	8	24	14	9	34	0.761	-0.131	4.026	0.016	0.013	0	44.3	40	65.4	137	124	0	34	31
2018	8	24	14	19	34	0.807	-0.062	4.022	0.01	0.007	0	44.7	40	67.5	138	125	0	34	32
2018	8	24	14	29	34	0.801	-0.095	4.022	0.01	0.007	0	44.3	39.6	67.5	137	124	0	34	32
2018	8	24	14	39	34	0.791	-0.125	4.019	0.01	0.007	0	44.7	40.4	56.3	138	125	0	34	31
2018	8	24	14	49	34	0.774	-0.085	4.019	0.01	0.007	0	44.3	40.4	66.2	137	125	0	34	31
2018	8	24	14	59	34	0.787	-0.102	4.019	0.01	0.007	0	44.7	40	64.1	137	124	0	33	31
2018	8	24	15	9	34	0.755	-0.082	4.019	0.01	0.007	0	45.2	40	61.5	138	124	0	33	31
2018	8	24	15	19	34	0.784	-0.066	4.016	0.01	0.007	0	44.7	40	67.9	137	124	0	33	31

Reinhackle (0356)

Year	Month	Day	Hour	Minute	Second	VelocityX	VelocityY	Level	StdError1	StdError2	StdError3	SNR1	SNR2	SNR3	SignalAmp1	SignalAmp2	SignalAmp3	Noise1	Noise2
2018	8	24	15	29	34	0.748	-0.095	4.012	0.013	0.01	0	44.7	39.6	61.5	137	123	0	33	31
2018	8	24	15	39	34	0.751	-0.089	4.012	0.01	0.007	0	44.7	40	55.5	137	124	0	33	31
2018	8	24	15	49	34	0.764	-0.082	4.012	0.013	0.01	0	44.7	40	62.8	137	124	0	33	31
2018	8	24	15	59	34	0.787	-0.112	4.009	0.01	0.007	0	44.7	39.6	61.1	137	123	0	33	31
2018	8	24	16	9	34	0.778	-0.105	4.009	0.01	0.007	0	44.7	39.1	64.9	137	123	0	33	32
2018	8	24	16	19	34	0.755	-0.085	4.006	0.013	0.01	0	44.7	39.6	67.5	137	123	0	33	31
2018	8	24	16	29	34	0.768	-0.112	4.006	0.01	0.007	0	44.3	39.1	61.1	137	123	0	34	32
2018	8	24	16	39	34	0.787	-0.128	4.003	0.01	0.007	0	44.3	39.6	63.2	137	123	0	34	31
2018	8	24	16	49	34	0.794	-0.089	4.003	0.013	0.01	0	44.7	39.6	68.4	137	123	0	33	31
2018	8	24	16	59	34	0.778	-0.089	4.003	0.01	0.007	0	44.3	39.1	66.7	136	123	0	33	32
2018	8	24	17	9	34	0.768	-0.089	4.003	0.013	0.01	0	44.3	39.6	67.1	136	123	0	33	31
2018	8	24	17	19	34	0.814	-0.079	4.003	0.016	0.013	0	43.9	39.6	74	136	123	0	34	31
2018	8	24	17	29	34	0.774	-0.125	4.003	0.01	0.007	0	44.3	39.1	72.2	136	122	0	33	31
2018	8	24	17	39	34	0.761	-0.121	4.003	0.01	0.007	0	44.3	39.1	73.5	136	122	0	33	31
2018	8	24	17	49	34	0.778	-0.082	4.003	0.01	0.007	0	43.9	38.7	74	136	122	0	34	32
2018	8	24	17	59	34	0.761	-0.062	4.003	0.01	0.007	0	44.3	38.7	71.8	136	122	0	33	32
2018	8	24	18	9	34	0.778	-0.112	4.003	0.013	0.01	0	43.9	39.1	74.4	135	122	0	33	31
2018	8	24	18	19	34	0.784	-0.098	3.999	0.01	0.007	0	43.9	38.3	74.8	135	121	0	33	32
2018	8	24	18	29	34	0.768	-0.121	3.999	0.01	0.007	0	43.9	38.7	74.8	135	121	0	33	31
2018	8	24	18	39	34	0.764	-0.112	4.003	0.013	0.01	0	43	38.7	74.4	133	121	0	33	31
2018	8	24	18	49	34	0.84	-0.082	4.003	0.01	0.007	0	43.9	38.7	74.8	135	121	0	33	31
2018	8	24	18	59	34	0.814	-0.092	3.999	0.016	0.013	0	43.9	38.7	75.3	135	121	0	33	31
2018	8	24	19	9	34	0.797	-0.079	3.999	0.013	0.01	0	44.3	38.3	75.7	135	121	0	32	32
2018	8	24	19	19	34	0.787	-0.062	3.999	0.013	0.01	0	43.9	38.7	74.8	135	121	0	33	31
2018	8	24	19	29	34	0.791	-0.072	3.999	0.01	0.007	0	43.9	39.1	74.4	136	122	0	34	31
2018	8	24	19	39	34	0.771	-0.128	4.003	0.01	0.007	0	44.3	38.7	74.8	136	122	0	33	32
2018	8	24	19	49	34	0.801	-0.066	4.003	0.01	0.007	0	44.3	39.6	74	136	123	0	33	31
2018	8	24	19	59	34	0.86	-0.082	4.003	0.01	0.007	0	44.3	39.1	74.4	136	123	0	33	32
2018	8	24	20	9	34	0.81	-0.092	3.999	0.013	0.01	0	44.3	39.1	74	137	123	0	34	32
2018	8	24	20	19	34	0.85	-0.089	4.003	0.016	0.013	0	44.7	39.1	73.5	137	123	0	33	32
2018	8	24	20	29	34	0.791	-0.108	4.003	0.013	0.01	0	44.7	39.1	73.5	137	123	0	33	32
2018	8	24	20	39	34	0.827	-0.085	4.003	0.013	0.01	0	44.7	39.6	73.5	137	123	0	33	31
2018	8	24	20	49	34	0.827	-0.089	4.003	0.013	0.01	0	44.7	39.6	74.4	137	123	0	33	31
2018	8	24	20	59	34	0.827	-0.105	4.003	0.01	0.007	0	44.3	39.6	74	137	123	0	34	31
2018	8	24	21	9	34	0.81	-0.098	4.003	0.013	0.01	0	44.3	39.1	73.5	137	123	0	34	32
2018	8	24	21	19	34	0.778	-0.066	4.003	0.01	0.007	0	44.7	39.1	74	137	123	0	33	32
2018	8	24	21	29	34	0.791	-0.072	4.003	0.01	0.007	0	44.3	39.6	74.4	137	123	0	34	31
2018	8	24	21	39	34	0.843	-0.098	4.003	0.01	0.007	0	44.7	39.6	73.5	137	123	0	33	31
2018	8	24	21	49	34	0.823	-0.115	4.003	0.013	0.01	0	44.7	39.6	73.1	137	123	0	33	31
2018	8	24	21	59	34	0.833	-0.108	4.003	0.01	0.007	0	44.3	38.7	73.1	136	122	0	33	32
2018	8	24	22	9	34	0.817	-0.115	4.003	0.016	0.013	0	43.9	39.6	73.1	136	123	0	34	31
2018	8	24	22	19	34	0.827	-0.121	4.003	0.013	0.01	0	44.3	38.7	73.5	136	122	0	33	32
2018	8	24	22	29	34	0.807	-0.082	4.003	0.01	0.007	0	44.3	39.1	72.2	136	122	0	33	31
2018	8	24	22	39	34	0.797	-0.079	4.003	0.013	0.01	0	44.3	38.7	72.2	136	122	0	33	32
2018	8	24	22	49	34	0.794	-0.082	4.003	0.013	0.01	0	44.7	39.6	72.2	137	123	0	33	31
2018	8	24	22	59	34	0.764	-0.075	4.003	0.01	0.007	0	45.2	40	71.8	138	124	0	33	31

Reinhackle (0356)

Year	Month	Day	Hour	Minute	Second	VelocityX	VelocityY	Level	StdError1	StdError2	StdError3	SNR1	SNR2	SNR3	SignalAmp1	SignalAmp2	SignalAmp3	Noise1	Noise2
2018	8	24	23	9	34	0.84	-0.085	4.003	0.01	0.007	0	44.3	40	72.2	137	123	0	34	30
2018	8	24	23	19	34	0.843	-0.082	4.003	0.01	0.007	0	45.2	39.6	72.2	137	123	0	32	31
2018	8	24	23	29	34	0.807	-0.095	4.006	0.01	0.007	0	44.7	39.6	71.8	137	124	0	33	32
2018	8	24	23	39	34	0.81	-0.095	4.006	0.013	0.01	0	44.7	39.6	72.7	137	123	0	33	31
2018	8	24	23	49	34	0.827	-0.082	4.009	0.01	0.007	0	40.4	39.1	70.1	127	123	0	33	32
2018	8	24	23	59	34	0.781	-0.049	4.019	0.013	0.01	0	40.9	38.7	72.2	128	121	0	33	31
2018	8	25	0	9	34	0.797	-0.079	4.019	0.01	0.007	0	42.1	38.7	65.4	131	121	0	33	31
2018	8	25	0	19	34	0.83	-0.102	4.016	0.01	0.007	0	43.9	39.6	72.2	136	123	0	34	31
2018	8	25	0	29	34	0.82	-0.092	4.019	0.01	0.007	0	40.9	39.1	69.2	128	122	0	33	31
2018	8	25	0	39	34	0.807	-0.095	4.016	0.013	0.01	0	43.9	39.6	72.2	135	123	0	33	31
2018	8	25	0	49	34	0.814	-0.069	4.016	0.01	0.007	0	45.2	39.6	72.2	138	123	0	33	31
2018	8	25	0	59	34	0.81	-0.056	4.019	0.016	0.013	0	44.7	37	72.7	137	117	0	33	31
2018	8	25	1	9	34	0.837	-0.092	4.016	0.013	0.01	0	44.3	39.6	71.4	137	123	0	34	31
2018	8	25	1	19	34	0.801	-0.075	4.016	0.013	0.01	0	44.3	39.6	73.1	136	123	0	33	31
2018	8	25	1	29	34	0.833	-0.062	4.016	0.013	0.01	0	43.9	39.1	72.2	136	122	0	34	31
2018	8	25	1	39	34	0.787	-0.069	4.016	0.01	0.007	0	44.3	39.1	73.5	137	123	0	34	32
2018	8	25	1	49	34	0.84	-0.092	4.016	0.016	0.013	0	44.3	38.7	74	136	122	0	33	32
2018	8	25	1	59	34	0.794	-0.092	4.016	0.01	0.007	0	44.3	39.6	72.7	136	123	0	33	31
2018	8	25	2	9	34	0.814	-0.092	4.019	0.013	0.01	0	42.1	38.7	74.4	132	122	0	34	32
2018	8	25	2	19	34	0.83	-0.112	4.016	0.013	0.01	0	43.9	38.7	74	136	122	0	34	32
2018	8	25	2	29	34	0.83	-0.092	4.019	0.013	0.01	0	44.7	38.7	74.4	137	122	0	33	32
2018	8	25	2	39	34	0.807	-0.079	4.019	0.013	0.01	0	43.9	39.1	75.3	136	122	0	34	31
2018	8	25	2	49	34	0.807	-0.102	4.019	0.01	0.007	0	44.3	39.6	74.8	136	122	0	33	30
2018	8	25	2	59	34	0.81	-0.089	4.019	0.013	0.01	0	43.9	39.1	74.8	136	122	0	34	31
2018	8	25	3	9	34	0.817	-0.112	4.019	0.01	0.007	0	43.9	38.7	76.1	136	121	0	34	31
2018	8	25	3	19	34	0.784	-0.075	4.019	0.01	0.007	0	44.3	39.1	75.3	136	122	0	33	31
2018	8	25	3	29	34	0.83	-0.092	4.019	0.01	0.007	0	44.3	38.7	76.5	136	121	0	33	31
2018	8	25	3	39	34	0.784	-0.112	4.019	0.013	0.01	0	43.4	38.7	76.1	135	121	0	34	31
2018	8	25	3	49	34	0.764	-0.112	4.019	0.01	0.007	0	41.7	38.7	76.5	130	121	0	33	31
2018	8	25	3	59	34	0.837	-0.089	4.019	0.01	0.007	0	43.9	38.3	76.5	135	121	0	33	32
2018	8	25	4	9	34	0.804	-0.079	4.019	0.01	0.007	0	44.3	38.3	76.5	136	121	0	33	32
2018	8	25	4	19	34	0.82	-0.092	4.019	0.013	0.01	0	43.4	38.3	76.1	135	121	0	34	32
2018	8	25	4	29	34	0.814	-0.085	4.022	0.016	0.013	0	43.4	38.3	76.5	135	121	0	34	32
2018	8	25	4	39	34	0.814	-0.085	4.019	0.016	0.013	0	43.9	38.3	75.3	135	121	0	33	32
2018	8	25	4	49	34	0.814	-0.092	4.022	0.013	0.01	0	43.4	38.7	76.5	135	121	0	34	31
2018	8	25	4	59	34	0.758	-0.095	4.022	0.01	0.007	0	43.4	38.3	76.1	135	121	0	34	32
2018	8	25	5	9	34	0.82	-0.089	4.022	0.01	0.007	0	43.4	37.8	76.5	135	120	0	34	32
2018	8	25	5	19	34	0.794	-0.082	4.022	0.013	0.01	0	43.9	38.3	75.3	135	121	0	33	32
2018	8	25	5	29	34	0.797	-0.066	4.022	0.01	0.007	0	43.4	38.3	75.7	135	121	0	34	32
2018	8	25	5	39	34	0.814	-0.092	4.022	0.01	0.007	0	43.9	37.8	75.7	135	120	0	33	32
2018	8	25	5	49	34	0.764	-0.105	4.022	0.01	0.007	0	43.9	38.7	75.7	135	121	0	33	31
2018	8	25	5	59	34	0.82	-0.125	4.022	0.016	0.013	0	42.6	38.3	75.7	133	121	0	34	32
2018	8	25	6	9	34	0.817	-0.052	4.022	0.013	0.01	0	43.4	38.3	74.4	135	121	0	34	32
2018	8	25	6	19	34	0.827	-0.085	4.022	0.01	0.007	0	43.4	38.7	75.7	135	121	0	34	31
2018	8	25	6	29	34	0.81	-0.066	4.022	0.01	0.007	0	43.9	38.3	75.3	135	121	0	33	32
2018	8	25	6	39	34	0.784	-0.075	4.022	0.013	0.01	0	43.4	38.3	75.3	135	121	0	34	32

Reinhackle (0356)

Year	Month	Day	Hour	Minute	Second	VelocityX	VelocityY	Level	StdError1	StdError2	StdError3	SNR1	SNR2	SNR3	SignalAmp1	SignalAmp2	SignalAmp3	Noise1	Noise2
2018	8	25	6	49	34	0.784	-0.085	4.022	0.01	0.007	0	43.4	38.3	75.3	135	120	0	34	31
2018	8	25	6	59	34	0.817	-0.062	4.022	0.01	0.007	0	43.4	37.4	74.4	135	119	0	34	32
2018	8	25	7	9	34	0.846	-0.049	4.022	0.016	0.013	0	43.4	37.8	76.1	134	120	0	33	32
2018	8	25	7	19	34	0.84	-0.085	4.022	0.01	0.007	0	43	38.3	75.7	134	120	0	34	31
2018	8	25	7	29	34	0.843	-0.092	4.022	0.01	0.007	0	43	37.8	75.3	134	120	0	34	32
2018	8	25	7	39	34	0.833	-0.075	4.022	0.01	0.007	0	43	38.3	74.4	134	120	0	34	31
2018	8	25	7	49	34	0.784	-0.102	4.022	0.013	0.01	0	43.4	38.3	74.8	135	121	0	34	32
2018	8	25	7	59	34	0.827	-0.052	4.022	0.01	0.007	0	43.4	38.3	74.8	135	121	0	34	32
2018	8	25	8	9	34	0.823	-0.092	4.022	0.013	0.01	0	43.9	38.3	74.8	135	121	0	33	32
2018	8	25	8	19	34	0.768	-0.095	4.022	0.01	0.007	0	40.9	38.7	74.4	128	121	0	33	31
2018	8	25	8	29	34	0.807	-0.108	4.026	0.01	0.007	0	43.4	38.3	75.3	135	121	0	34	32
2018	8	25	8	39	34	0.833	-0.052	4.026	0.013	0.01	0	42.6	38.7	74	133	121	0	34	31
2018	8	25	8	49	34	0.81	-0.092	4.026	0.01	0.007	0	43.4	38.7	74.4	135	121	0	34	31
2018	8	25	8	59	34	0.823	-0.085	4.026	0.013	0.01	0	43.4	38.3	75.3	135	121	0	34	32
2018	8	25	9	9	34	0.827	-0.098	4.026	0.01	0.007	0	43.9	38.7	74.4	135	122	0	33	32
2018	8	25	9	19	34	0.843	-0.118	4.026	0.01	0.007	0	43.4	38.7	74.8	135	122	0	34	32
2018	8	25	9	29	34	0.797	-0.092	4.026	0.01	0.007	0	43.9	39.1	75.3	135	122	0	33	31
2018	8	25	9	39	34	0.843	-0.085	4.029	0.01	0.007	0	44.3	37	63.6	136	118	0	33	32
2018	8	25	9	49	34	0.758	-0.092	4.026	0.01	0.007	0	43.9	39.1	75.3	136	122	0	34	31
2018	8	25	9	59	34	0.817	-0.079	4.026	0.013	0.01	0	44.3	38.7	74.4	136	122	0	33	32
2018	8	25	10	9	34	0.778	-0.112	4.026	0.016	0.013	0	44.3	38.7	74.8	136	122	0	33	32
2018	8	25	10	19	34	0.814	-0.095	4.026	0.01	0.007	0	43.9	38.7	74.8	136	122	0	34	32
2018	8	25	10	29	34	0.797	-0.062	4.026	0.01	0.007	0	44.3	38.7	74.8	136	122	0	33	32
2018	8	25	10	39	34	0.801	-0.102	4.026	0.01	0.007	0	44.3	38.7	75.3	136	122	0	33	32
2018	8	25	10	49	34	0.801	-0.075	4.026	0.01	0.007	0	44.3	39.1	75.3	137	123	0	34	32
2018	8	25	10	59	34	0.784	-0.085	4.026	0.013	0.01	0	44.3	39.1	75.3	137	123	0	34	32
2018	8	25	11	9	34	0.81	-0.121	4.026	0.01	0.007	0	44.3	39.6	75.7	136	123	0	33	31
2018	8	25	11	19	34	0.797	-0.102	4.026	0.01	0.007	0	43.4	38.7	75.3	135	122	0	34	32
2018	8	25	11	29	34	0.784	-0.082	4.026	0.016	0.013	0	44.3	39.1	75.7	137	123	0	34	32
2018	8	25	11	39	34	0.781	-0.085	4.026	0.013	0.01	0	44.7	40	75.7	137	124	0	33	31
2018	8	25	11	49	34	0.741	-0.108	4.026	0.013	0.01	0	44.3	39.6	75.3	137	124	0	34	32
2018	8	25	11	59	34	0.81	-0.092	4.026	0.01	0.007	0	44.7	39.6	75.3	137	124	0	33	32
2018	8	25	12	9	34	0.794	-0.072	4.026	0.01	0.007	0	44.3	39.1	74.4	137	123	0	34	32
2018	8	25	12	19	34	0.771	-0.066	4.026	0.013	0.01	0	44.7	39.1	72.2	137	123	0	33	32
2018	8	25	12	29	34	0.797	-0.095	4.026	0.01	0.007	0	44.3	39.6	74.4	137	123	0	34	31
2018	8	25	12	39	34	0.784	-0.062	4.026	0.01	0.007	0	44.7	39.6	75.3	137	124	0	33	32
2018	8	25	12	49	34	0.738	-0.069	4.026	0.01	0.007	0	44.7	39.6	61.9	137	124	0	33	32
2018	8	25	12	59	34	0.801	-0.079	4.026	0.013	0.01	0	44.7	39.6	71.8	138	124	0	34	32
2018	8	25	13	9	34	0.787	-0.092	4.026	0.01	0.007	0	45.2	39.6	65.4	138	124	0	33	32
2018	8	25	13	19	34	0.768	-0.102	4.022	0.01	0.007	0	44.3	40	71.4	137	124	0	34	31
2018	8	25	13	29	34	0.771	-0.089	4.026	0.01	0.007	0	44.7	39.1	74.8	137	123	0	33	32
2018	8	25	13	39	34	0.784	-0.089	4.022	0.01	0.007	0	45.2	39.6	70.1	138	124	0	33	32
2018	8	25	13	49	34	0.797	-0.062	4.022	0.016	0.016	0	44.7	40	56.3	138	124	0	34	31
2018	8	25	13	59	34	0.768	-0.105	4.022	0.013	0.01	0	44.3	39.6	62.4	137	124	0	34	32
2018	8	25	14	9	34	0.82	-0.089	4.022	0.016	0.013	0	45.2	39.6	68.8	138	124	0	33	32
2018	8	25	14	19	34	0.748	-0.092	4.022	0.01	0.007	0	44.3	40	58	137	124	0	34	31

Reinhackle (0356)

Year	Month	Day	Hour	Minute	Second	VelocityX	VelocityY	Level	StdError1	StdError2	StdError3	SNR1	SNR2	SNR3	SignalAmp1	SignalAmp2	SignalAmp3	Noise1	Noise2
2018	8	25	14	29	34	0.787	-0.082	4.022	0.01	0.007	0	45.2	39.6	64.5	138	124	0	33	32
2018	8	25	14	39	34	0.774	-0.112	4.019	0.01	0.007	0	44.7	39.6	57.6	137	124	0	33	32
2018	8	25	14	49	34	0.774	-0.095	4.019	0.01	0.007	0	44.7	40.4	58.5	137	124	0	33	30
2018	8	25	14	59	34	0.761	-0.046	4.019	0.013	0.01	0	44.3	40	60.6	137	124	0	34	31
2018	8	25	15	9	34	0.732	-0.102	4.019	0.01	0.007	0	44.3	39.6	67.9	137	124	0	34	32
2018	8	25	15	19	34	0.764	-0.108	4.016	0.016	0.013	0	44.7	40	53.3	138	124	0	34	31
2018	8	25	15	29	34	0.751	-0.062	4.016	0.01	0.007	0	44.7	40	55.9	137	124	0	33	31
2018	8	25	15	39	34	0.774	-0.085	4.016	0.016	0.013	0	44.7	39.6	57.6	138	124	0	34	32
2018	8	25	15	49	34	0.807	-0.075	4.012	0.01	0.007	0	44.7	40	56.3	138	124	0	34	31
2018	8	25	15	59	34	0.774	-0.108	4.012	0.013	0.01	0	44.3	39.6	55.5	137	124	0	34	32
2018	8	25	16	9	34	0.768	-0.089	4.009	0.01	0.007	0	44.7	39.6	55.5	137	123	0	33	31
2018	8	25	16	19	34	0.761	-0.098	4.009	0.013	0.01	0	44.7	39.6	57.2	137	124	0	33	32
2018	8	25	16	29	34	0.741	-0.098	4.006	0.013	0.01	0	44.3	39.6	53.3	136	123	0	33	31
2018	8	25	16	39	34	0.748	-0.118	4.006	0.01	0.007	0	44.3	39.6	60.2	136	123	0	33	31
2018	8	25	16	49	34	0.787	-0.108	4.006	0.016	0.013	0	44.3	39.6	55.5	137	123	0	34	31
2018	8	25	16	59	34	0.764	-0.075	4.003	0.01	0.007	0	44.7	39.1	70.1	137	123	0	33	32
2018	8	25	17	9	34	0.771	-0.105	4.003	0.01	0.007	0	43.9	39.1	64.5	136	122	0	34	31
2018	8	25	17	19	34	0.787	-0.098	4.003	0.013	0.01	0	43.9	38.3	61.5	135	121	0	33	32
2018	8	25	17	29	34	0.751	-0.056	4.003	0.01	0.007	0	43.9	34.4	63.6	135	111	0	33	31
2018	8	25	17	39	34	0.758	-0.128	3.999	0.013	0.01	0	43.4	38.7	64.9	135	121	0	34	31
2018	8	25	17	49	34	0.771	-0.095	3.999	0.01	0.007	0	43.9	38.3	68.8	135	121	0	33	32
2018	8	25	17	59	34	0.827	-0.089	3.999	0.013	0.01	0	43.9	37.8	65.8	135	120	0	33	32
2018	8	25	18	9	34	0.778	-0.121	3.999	0.013	0.01	0	43.4	38.7	72.7	135	121	0	34	31
2018	8	25	18	19	34	0.804	-0.098	3.999	0.016	0.013	0	43.9	38.3	71.8	135	121	0	33	32
2018	8	25	18	29	34	0.814	-0.112	3.999	0.016	0.013	0	43.4	38.3	74	135	121	0	34	32
2018	8	25	18	39	34	0.781	-0.102	3.999	0.016	0.013	0	43.9	38.7	74	135	121	0	33	31
2018	8	25	18	49	34	0.827	-0.105	3.999	0.01	0.007	0	43.4	38.7	74	135	121	0	34	31
2018	8	25	18	59	34	0.804	-0.072	3.999	0.01	0.007	0	43.4	38.3	74	135	121	0	34	32
2018	8	25	19	9	34	0.794	-0.089	3.999	0.013	0.01	0	43.4	38.7	73.5	135	121	0	34	31
2018	8	25	19	19	34	0.794	-0.098	3.999	0.01	0.007	0	43.4	38.7	74	135	121	0	34	31
2018	8	25	19	29	34	0.804	-0.066	3.999	0.013	0.01	0	44.3	38.3	74	136	121	0	33	32
2018	8	25	19	39	34	0.82	-0.108	3.999	0.013	0.01	0	43.4	38.7	73.5	135	121	0	34	31
2018	8	25	19	49	34	0.827	-0.072	3.999	0.01	0.007	0	43.4	38.7	73.5	135	121	0	34	31
2018	8	25	19	59	34	0.804	-0.069	3.999	0.013	0.01	0	44.3	38.7	74	136	121	0	33	31
2018	8	25	20	9	34	0.794	-0.089	3.999	0.01	0.007	0	43.9	39.1	74	136	122	0	34	31
2018	8	25	20	19	34	0.781	-0.102	3.999	0.013	0.01	0	44.3	39.1	73.5	137	122	0	34	31
2018	8	25	20	29	34	0.797	-0.085	3.999	0.013	0.01	0	42.6	39.1	73.5	132	122	0	33	31
2018	8	25	20	39	34	0.814	-0.079	3.999	0.01	0.007	0	44.3	39.6	73.5	137	123	0	34	31
2018	8	25	20	49	34	0.804	-0.095	3.999	0.01	0.007	0	43.9	39.6	73.5	136	123	0	34	31
2018	8	25	20	59	34	0.814	-0.092	3.999	0.013	0.01	0	44.3	38.7	71.4	136	122	0	33	32
2018	8	25	21	9	34	0.82	-0.069	3.999	0.01	0.007	0	43.9	39.1	73.1	136	122	0	34	31
2018	8	25	21	19	34	0.83	-0.112	3.999	0.01	0.007	0	44.3	39.1	72.2	136	122	0	33	31
2018	8	25	21	29	34	0.817	-0.066	3.999	0.01	0.007	0	45.2	39.6	72.7	138	124	0	33	32
2018	8	25	21	39	34	0.804	-0.075	3.999	0.013	0.01	0	44.7	38.7	73.1	137	122	0	33	32
2018	8	25	21	49	34	0.82	-0.092	3.999	0.01	0.007	0	44.7	39.1	71.8	137	122	0	33	31
2018	8	25	21	59	34	0.781	-0.059	3.999	0.013	0.01	0	44.7	35.7	73.1	137	115	0	33	32

Reinhackle (0356)

Year	Month	Day	Hour	Minute	Second	VelocityX	VelocityY	Level	StdError1	StdError2	StdError3	SNR1	SNR2	SNR3	SignalAmp1	SignalAmp2	SignalAmp3	Noise1	Noise2
2018	8	25	22	9	34	0.751	-0.062	4.003	0.01	0.007	0	41.3	35.7	72.2	129	114	0	33	31
2018	8	25	22	19	34	0.748	-0.151	4.006	0.013	0.01	0	34.4	39.1	72.7	114	123	0	34	32
2018	8	25	22	29	34	0.833	-0.089	4.003	0.01	0.007	0	43.9	38.3	71.8	136	120	0	34	31
2018	8	25	22	39	34	0.794	-0.092	3.999	0.01	0.007	0	44.3	38.7	71	136	122	0	33	32
2018	8	25	22	49	34	0.787	-0.043	3.999	0.013	0.01	0	44.3	39.1	72.7	136	122	0	33	31
2018	8	25	22	59	34	0.81	-0.105	3.999	0.016	0.013	0	43.9	39.1	71.8	136	122	0	34	31
2018	8	25	23	9	34	0.794	-0.098	4.003	0.01	0.007	0	43.9	38.7	71.8	136	122	0	34	32
2018	8	25	23	19	34	0.807	-0.075	4.006	0.01	0.007	0	44.3	39.6	72.2	137	123	0	34	31
2018	8	25	23	29	34	0.814	-0.095	4.006	0.01	0.007	0	44.3	39.1	71	136	122	0	33	31
2018	8	25	23	39	34	0.82	-0.062	4.009	0.01	0.007	0	43.9	39.1	72.2	136	122	0	34	31
2018	8	25	23	49	34	0.82	-0.108	4.009	0.01	0.007	0	44.3	38.7	72.2	136	122	0	33	32
2018	8	25	23	59	34	0.817	-0.066	4.012	0.013	0.01	0	43	39.1	72.2	134	122	0	34	31
2018	8	26	0	9	34	0.801	-0.052	4.012	0.01	0.007	0	44.3	39.1	72.7	136	122	0	33	31
2018	8	26	0	19	34	0.801	-0.092	4.012	0.016	0.013	0	43.9	38.7	72.7	136	122	0	34	32
2018	8	26	0	29	34	0.787	-0.072	4.012	0.013	0.01	0	43.9	39.1	73.1	136	122	0	34	31
2018	8	26	0	39	34	0.843	-0.108	4.012	0.01	0.007	0	43.9	39.1	73.1	136	122	0	34	31
2018	8	26	0	49	34	0.784	-0.079	4.012	0.01	0.007	0	43.9	38.7	73.1	136	122	0	34	32
2018	8	26	0	59	34	0.83	-0.075	4.012	0.01	0.007	0	43.9	38.7	74	135	121	0	33	31
2018	8	26	1	9	34	0.833	-0.095	4.016	0.01	0.007	0	44.7	38.7	73.5	136	122	0	32	32
2018	8	26	1	19	34	0.804	-0.079	4.016	0.013	0.01	0	43.9	38.3	73.5	136	121	0	34	32
2018	8	26	1	29	34	0.84	-0.075	4.016	0.01	0.007	0	44.3	38.3	74.4	136	121	0	33	32
2018	8	26	1	39	34	0.853	-0.075	4.016	0.01	0.007	0	44.3	39.1	74.8	136	122	0	33	31
2018	8	26	1	49	34	0.768	-0.069	4.016	0.01	0.007	0	44.3	38.7	74.8	136	121	0	33	31
2018	8	26	1	59	34	0.817	-0.072	4.016	0.016	0.013	0	43.4	38.7	74.4	135	121	0	34	31
2018	8	26	2	9	34	0.817	-0.135	4.016	0.013	0.01	0	37.4	38.7	75.3	120	121	0	33	31
2018	8	26	2	19	34	0.81	-0.089	4.016	0.01	0.007	0	43.9	38.7	74.4	135	121	0	33	31
2018	8	26	2	29	34	0.869	-0.098	4.016	0.013	0.01	0	43.9	38.3	74.8	135	121	0	33	32
2018	8	26	2	39	34	0.814	-0.079	4.016	0.01	0.007	0	43.9	38.3	75.7	135	121	0	33	32
2018	8	26	2	49	34	0.787	-0.131	4.016	0.01	0.007	0	43.9	38.7	75.7	136	121	0	34	31
2018	8	26	2	59	34	0.823	-0.069	4.016	0.01	0.007	0	43.4	38.7	72.2	135	121	0	34	31
2018	8	26	3	9	34	0.797	-0.092	4.019	0.013	0.01	0	43.9	38.7	75.7	135	121	0	33	31
2018	8	26	3	19	34	0.827	-0.105	4.019	0.01	0.007	0	43.9	37.8	76.5	135	120	0	33	32
2018	8	26	3	29	34	0.751	-0.102	4.019	0.01	0.007	0	43.9	38.3	76.1	135	120	0	33	31
2018	8	26	3	39	34	0.837	-0.082	4.019	0.016	0.013	0	43.9	37.8	76.5	135	120	0	33	32
2018	8	26	3	49	34	0.82	-0.115	4.019	0.01	0.007	0	43.4	37.8	75.7	135	120	0	34	32
2018	8	26	3	59	34	0.817	-0.059	4.019	0.01	0.007	0	43.9	37.8	75.3	135	120	0	33	32
2018	8	26	4	9	34	0.827	-0.102	4.019	0.013	0.01	0	43.9	38.3	75.3	135	120	0	33	31
2018	8	26	4	19	34	0.827	-0.072	4.019	0.013	0.01	0	43.9	38.3	76.5	134	120	0	32	31
2018	8	26	4	29	34	0.791	-0.092	4.019	0.013	0.01	0	43.4	38.3	76.5	135	120	0	34	31
2018	8	26	4	39	34	0.804	-0.089	4.019	0.01	0.007	0	43.9	38.3	77	135	120	0	33	31
2018	8	26	4	49	34	0.827	-0.102	4.019	0.013	0.01	0	43	37.8	75.7	134	120	0	34	32
2018	8	26	4	59	34	0.814	-0.105	4.019	0.013	0.01	0	43	38.3	76.1	134	120	0	34	31
2018	8	26	5	9	34	0.833	-0.095	4.019	0.016	0.013	0	43	37.8	76.5	134	120	0	34	32
2018	8	26	5	19	34	0.823	-0.108	4.019	0.016	0.013	0	43.4	37.8	75.7	134	120	0	33	32
2018	8	26	5	29	34	0.823	-0.095	4.019	0.01	0.007	0	43	37.8	76.1	134	120	0	34	32
2018	8	26	5	39	34	0.876	-0.085	4.019	0.016	0.013	0	43.4	37.8	76.1	134	120	0	33	32

Reinhackle (0356)

Year	Month	Day	Hour	Minute	Second	VelocityX	VelocityY	Level	StdError1	StdError2	StdError3	SNR1	SNR2	SNR3	SignalAmp1	SignalAmp2	SignalAmp3	Noise1	Noise2
2018	8	26	5	49	34	0.827	-0.128	4.019	0.01	0.007	0	43.4	37.8	74.8	134	120	0	33	32
2018	8	26	5	59	34	0.817	-0.046	4.019	0.013	0.01	0	43.4	37.4	74.8	135	120	0	34	33
2018	8	26	6	9	34	0.771	-0.089	4.019	0.016	0.013	0	43.9	38.3	74.8	135	121	0	33	32
2018	8	26	6	19	34	0.797	-0.108	4.019	0.01	0.007	0	43	38.3	75.3	134	121	0	34	32
2018	8	26	6	29	34	0.817	-0.085	4.019	0.01	0.007	0	43.4	38.3	74.8	134	120	0	33	31
2018	8	26	6	39	34	0.801	-0.075	4.019	0.013	0.01	0	43.9	38.3	75.3	135	121	0	33	32
2018	8	26	6	49	34	0.797	-0.098	4.019	0.016	0.013	0	43.4	38.7	74.8	135	121	0	34	31
2018	8	26	6	59	34	0.827	-0.092	4.022	0.013	0.01	0	43.4	38.3	74.8	135	120	0	34	31
2018	8	26	7	9	34	0.823	-0.036	4.022	0.01	0.007	0	43.4	38.3	75.3	135	121	0	34	32
2018	8	26	7	19	34	0.794	-0.085	4.022	0.01	0.007	0	43	38.3	74.4	134	120	0	34	31
2018	8	26	7	29	34	0.853	-0.059	4.022	0.013	0.01	0	43	37.8	74.4	134	120	0	34	32
2018	8	26	7	39	34	0.791	-0.082	4.022	0.013	0.01	0	43.4	37.8	74	134	120	0	33	32
2018	8	26	7	49	34	0.856	-0.108	4.022	0.01	0.007	0	43	37.8	74.4	134	120	0	34	32
2018	8	26	7	59	34	0.807	-0.089	4.022	0.01	0.007	0	43	38.3	74.8	134	120	0	34	31
2018	8	26	8	9	34	0.774	-0.082	4.022	0.01	0.007	0	43.4	38.3	74	134	120	0	33	31
2018	8	26	8	19	34	0.814	-0.098	4.022	0.01	0.007	0	43	38.7	73.1	134	121	0	34	31
2018	8	26	8	29	34	0.837	-0.089	4.022	0.01	0.007	0	43.9	38.3	74.4	135	121	0	33	32
2018	8	26	8	39	34	0.81	-0.075	4.022	0.013	0.01	0	42.6	38.3	74.4	134	121	0	35	32
2018	8	26	8	49	34	0.814	-0.082	4.022	0.013	0.01	0	43.4	38.7	73.5	134	121	0	33	31
2018	8	26	8	59	34	0.83	-0.098	4.026	0.01	0.007	0	43	37.8	73.5	134	120	0	34	32
2018	8	26	9	9	34	0.82	-0.121	4.026	0.01	0.007	0	43.4	37.8	73.1	135	121	0	34	33
2018	8	26	9	19	34	0.817	-0.085	4.026	0.01	0.007	0	43	38.3	73.5	134	121	0	34	32
2018	8	26	9	29	34	0.741	-0.108	4.026	0.01	0.007	0	43.4	38.3	74	135	121	0	34	32
2018	8	26	9	39	34	0.814	-0.089	4.026	0.013	0.01	0	43	38.7	74	134	121	0	34	31
2018	8	26	9	49	34	0.791	-0.092	4.026	0.013	0.01	0	43.4	37.8	73.5	134	120	0	33	32
2018	8	26	9	59	34	0.807	-0.089	4.026	0.01	0.007	0	43.4	39.1	74	135	122	0	34	31
2018	8	26	10	9	34	0.797	-0.072	4.026	0.01	0.007	0	43.9	38.3	72.7	136	121	0	34	32
2018	8	26	10	19	34	0.81	-0.085	4.026	0.01	0.007	0	43.4	38.7	74.4	135	122	0	34	32
2018	8	26	10	29	34	0.837	-0.079	4.026	0.01	0.007	0	43.9	38.7	74.4	135	122	0	33	32
2018	8	26	10	39	34	0.787	-0.121	4.026	0.013	0.01	0	43.4	39.1	74	135	122	0	34	31
2018	8	26	10	49	34	0.797	-0.121	4.026	0.01	0.007	0	43.9	39.1	74	135	122	0	33	31
2018	8	26	10	59	34	0.764	-0.105	4.026	0.013	0.01	0	43.9	38.7	74.4	136	122	0	34	32
2018	8	26	11	9	34	0.81	-0.059	4.026	0.01	0.007	0	43.9	38.7	74	136	122	0	34	32
2018	8	26	11	19	34	0.787	-0.072	4.026	0.01	0.007	0	43.9	38.7	72.7	136	122	0	34	32
2018	8	26	11	29	34	0.778	-0.112	4.026	0.013	0.01	0	43.9	39.1	74.4	136	123	0	34	32
2018	8	26	11	39	34	0.833	-0.092	4.026	0.016	0.013	0	43.9	39.1	74.4	136	123	0	34	32
2018	8	26	11	49	34	0.81	-0.128	4.026	0.01	0.007	0	44.3	39.6	73.5	137	123	0	34	31
2018	8	26	11	59	34	0.774	-0.075	4.026	0.016	0.013	0	44.3	39.6	74.8	137	123	0	34	31
2018	8	26	12	9	34	0.787	-0.105	4.026	0.01	0.007	0	44.3	39.1	73.1	137	123	0	34	32
2018	8	26	12	19	34	0.774	-0.085	4.026	0.013	0.01	0	43.9	39.1	69.2	136	123	0	34	32
2018	8	26	12	29	34	0.804	-0.121	4.026	0.01	0.007	0	44.7	40	74	138	124	0	34	31
2018	8	26	12	39	34	0.781	-0.102	4.026	0.01	0.007	0	44.3	40	72.2	137	124	0	34	31
2018	8	26	12	49	34	0.778	-0.089	4.022	0.01	0.007	0	44.3	39.6	67.5	137	124	0	34	32
2018	8	26	12	59	34	0.794	-0.105	4.026	0.01	0.007	0	44.3	39.1	71.4	137	123	0	34	32
2018	8	26	13	9	34	0.787	-0.072	4.026	0.013	0.01	0	44.3	39.6	68.8	137	124	0	34	32
2018	8	26	13	19	34	0.81	-0.079	4.022	0.01	0.007	0	44.7	39.1	64.1	137	123	0	33	32

Reinhackle (0356)

Year	Month	Day	Hour	Minute	Second	VelocityX	VelocityY	Level	StdError1	StdError2	StdError3	SNR1	SNR2	SNR3	SignalAmp1	SignalAmp2	SignalAmp3	Noise1	Noise2
2018	8	26	13	29	34	0.764	-0.089	4.022	0.013	0.01	0	44.3	39.1	72.2	137	123	0	34	32
2018	8	26	13	39	34	0.784	-0.062	4.026	0.013	0.01	0	44.3	39.1	75.7	137	123	0	34	32
2018	8	26	13	49	34	0.801	-0.069	4.022	0.01	0.007	0	44.7	40	75.3	137	124	0	33	31
2018	8	26	13	59	34	0.817	-0.092	4.026	0.01	0.007	0	44.3	39.1	76.1	137	123	0	34	32
2018	8	26	14	9	34	0.817	-0.092	4.022	0.013	0.01	0	44.3	40	74	137	124	0	34	31
2018	8	26	14	19	34	0.774	-0.092	4.022	0.01	0.007	0	44.3	40	58.9	137	124	0	34	31
2018	8	26	14	29	34	0.787	-0.072	4.022	0.013	0.01	0	44.7	40	69.2	137	124	0	33	31
2018	8	26	14	39	34	0.758	-0.092	4.022	0.016	0.013	0	44.7	39.6	75.3	137	124	0	33	32
2018	8	26	14	49	34	0.807	-0.092	4.022	0.013	0.01	0	44.7	39.6	75.7	138	124	0	34	32
2018	8	26	14	59	34	0.787	-0.092	4.022	0.01	0.007	0	44.7	39.6	68.8	137	124	0	33	32
2018	8	26	15	9	34	0.817	-0.105	4.019	0.01	0.007	0	44.3	39.1	60.2	137	123	0	34	32
2018	8	26	15	19	34	0.748	-0.102	4.019	0.013	0.01	0	44.7	40	63.2	137	124	0	33	31
2018	8	26	15	29	34	0.778	-0.095	4.019	0.013	0.01	0	44.7	40	70.1	138	124	0	34	31
2018	8	26	15	39	34	0.751	-0.105	4.019	0.01	0.007	0	44.7	39.6	69.2	137	124	0	33	32
2018	8	26	15	49	34	0.797	-0.075	4.019	0.01	0.007	0	44.7	39.1	71.8	137	123	0	33	32
2018	8	26	15	59	34	0.771	-0.105	4.019	0.01	0.007	0	44.7	39.1	74.8	137	123	0	33	32
2018	8	26	16	9	34	0.791	-0.112	4.019	0.01	0.007	0	44.3	39.1	74	136	123	0	33	32
2018	8	26	16	19	34	0.784	-0.095	4.019	0.01	0.007	0	44.3	39.1	72.7	136	123	0	33	32
2018	8	26	16	29	34	0.768	-0.108	4.016	0.013	0.01	0	44.3	39.6	74.8	137	123	0	34	31
2018	8	26	16	39	34	0.804	-0.072	4.019	0.016	0.013	0	43.9	39.6	67.1	136	123	0	34	31
2018	8	26	16	49	34	0.807	-0.108	4.016	0.01	0.007	0	41.3	39.6	74.4	130	123	0	34	31
2018	8	26	16	59	34	0.827	-0.098	4.016	0.01	0.007	0	44.3	39.6	73.5	137	123	0	34	31
2018	8	26	17	9	34	0.814	-0.095	4.016	0.01	0.007	0	44.3	38.7	73.5	136	122	0	33	32
2018	8	26	17	19	34	0.791	-0.062	4.016	0.016	0.013	0	43.9	39.1	74	136	122	0	34	31
2018	8	26	17	29	34	0.837	-0.115	4.016	0.01	0.007	0	43.9	39.1	73.5	136	122	0	34	31
2018	8	26	17	39	34	0.758	-0.118	4.016	0.013	0.01	0	36.1	38.3	74	119	120	0	35	31
2018	8	26	17	49	34	0.709	0.007	4.019	0.013	0.01	0	44.3	25.8	74	136	91	0	33	31
2018	8	26	17	59	34	0.833	-0.092	4.016	0.016	0.013	0	44.3	37.4	73.1	136	119	0	33	32
2018	8	26	18	9	34	0.807	-0.062	4.016	0.013	0.01	0	43.4	39.1	73.5	135	122	0	34	31
2018	8	26	18	19	34	0.804	-0.062	4.016	0.01	0.007	0	40	31.8	19.8	126	105	0	33	31
2018	8	26	18	29	34	0.784	-0.108	4.016	0.016	0.013	0	43.4	39.1	73.1	135	122	0	34	31
2018	8	26	18	39	34	0.801	-0.092	4.012	0.013	0.01	0	43.4	38.7	72.7	135	121	0	34	31
2018	8	26	18	49	34	0.591	0.154	4.016	0.01	0.007	0	43.9	19.8	73.5	136	77	0	34	31
2018	8	26	18	59	34	0.833	-0.092	4.016	0.013	0.01	0	43.9	39.1	73.1	136	122	0	34	31
2018	8	26	19	9	34	0.787	-0.098	4.016	0.013	0.01	0	42.6	39.1	74	133	122	0	34	31
2018	8	26	19	19	34	0.774	-0.108	4.012	0.013	0.01	0	43.4	38.7	73.1	135	122	0	34	32
2018	8	26	19	29	34	0.82	-0.082	4.012	0.013	0.01	0	43.9	38.3	73.1	135	121	0	33	32
2018	8	26	19	39	34	0.751	-0.112	4.016	0.013	0.01	0	38.7	39.1	72.7	124	122	0	34	31
2018	8	26	19	49	34	0.82	-0.089	4.016	0.013	0.01	0	44.3	38.7	72.2	136	122	0	33	32
2018	8	26	19	59	34	0.791	-0.095	4.016	0.01	0.007	0	44.3	39.1	73.1	137	123	0	34	32
2018	8	26	20	9	34	0.817	-0.089	4.016	0.01	0.007	0	44.3	39.1	71	137	123	0	34	32
2018	8	26	20	19	34	0.833	-0.115	4.016	0.01	0.007	0	44.3	39.1	73.1	137	123	0	34	32
2018	8	26	20	29	34	0.837	-0.092	4.016	0.01	0.007	0	44.7	40	73.5	138	124	0	34	31
2018	8	26	20	39	34	0.817	-0.089	4.016	0.01	0.007	0	45.6	40	72.2	139	124	0	33	31
2018	8	26	20	49	34	0.82	-0.092	4.016	0.01	0.007	0	45.2	40	71.4	138	124	0	33	31
2018	8	26	20	59	34	0.774	-0.095	4.016	0.013	0.01	0	45.2	40	72.7	138	124	0	33	31

Reinhackle (0356)

Year	Month	Day	Hour	Minute	Second	VelocityX	VelocityY	Level	StdError1	StdError2	StdError3	SNR1	SNR2	SNR3	SignalAmp1	SignalAmp2	SignalAmp3	Noise1	Noise2
2018	8	26	21	9	34	0.807	-0.062	4.016	0.01	0.007	0	44.7	40	73.5	138	124	0	34	31
2018	8	26	21	19	34	0.804	-0.092	4.016	0.01	0.007	0	44.7	39.6	74	137	123	0	33	31
2018	8	26	21	29	34	0.807	-0.069	4.016	0.01	0.007	0	43.9	39.1	74	136	123	0	34	32
2018	8	26	21	39	34	0.827	-0.082	4.016	0.01	0.007	0	44.3	39.6	74.4	137	123	0	34	31
2018	8	26	21	49	34	0.817	-0.092	4.016	0.01	0.007	0	44.7	39.1	74.4	137	123	0	33	32
2018	8	26	21	59	34	0.801	-0.115	4.016	0.013	0.01	0	43.9	39.6	74.4	136	123	0	34	31
2018	8	26	22	9	34	0.778	-0.056	4.019	0.01	0.007	0	44.3	37	70.1	136	117	0	33	31
2018	8	26	22	19	34	0.801	-0.062	4.019	0.016	0.016	0	44.3	34	75.3	136	110	0	33	31
2018	8	26	22	29	34	0.787	-0.072	4.019	0.01	0.007	0	43.9	36.5	74.8	136	117	0	34	32
2018	8	26	22	39	34	0.84	-0.062	4.019	0.01	0.007	0	43.9	38.7	75.3	136	122	0	34	32
2018	8	26	22	49	34	0.84	-0.095	4.019	0.01	0.007	0	44.3	37.8	74	136	120	0	33	32
2018	8	26	22	59	34	0.82	-0.089	4.019	0.013	0.01	0	44.3	39.1	75.3	136	122	0	33	31
2018	8	26	23	9	34	0.784	-0.102	4.019	0.01	0.007	0	43.9	39.1	75.7	136	122	0	34	31
2018	8	26	23	19	34	0.83	-0.108	4.019	0.01	0.007	0	43.9	38.7	75.3	136	122	0	34	32
2018	8	26	23	29	34	0.817	-0.079	4.019	0.013	0.01	0	44.3	38.7	75.7	136	122	0	33	32
2018	8	26	23	39	34	0.817	-0.095	4.019	0.01	0.007	0	43.9	38.7	75.7	136	122	0	34	32
2018	8	26	23	49	34	0.784	-0.089	4.019	0.016	0.013	0	43.9	39.1	75.7	136	123	0	34	32
2018	8	26	23	59	34	0.797	-0.092	4.019	0.01	0.007	0	44.3	39.1	74.8	136	122	0	33	31
2018	8	27	0	9	34	0.843	-0.082	4.019	0.01	0.007	0	44.3	38.7	76.1	136	122	0	33	32
2018	8	27	0	19	34	0.797	-0.079	4.019	0.01	0.007	0	44.3	39.1	71	136	123	0	33	32
2018	8	27	0	29	34	0.761	-0.098	4.019	0.013	0.01	0	43	38.7	76.1	133	122	0	33	32
2018	8	27	0	39	34	0.837	-0.082	4.019	0.01	0.007	0	44.7	39.1	76.1	137	123	0	33	32
2018	8	27	0	49	34	0.843	-0.095	4.019	0.01	0.007	0	43.9	39.1	76.1	136	123	0	34	32
2018	8	27	0	59	34	0.787	-0.072	4.019	0.01	0.007	0	44.3	39.6	76.5	136	123	0	33	31
2018	8	27	1	9	34	0.755	-0.089	4.019	0.013	0.01	0	44.3	38.7	75.7	136	122	0	33	32
2018	8	27	1	19	34	0.797	-0.052	4.019	0.01	0.007	0	43.9	38.7	75.7	136	122	0	34	32
2018	8	27	1	29	34	0.801	-0.102	4.019	0.01	0.007	0	44.3	38.7	75.3	136	122	0	33	32
2018	8	27	1	39	34	0.83	-0.072	4.019	0.01	0.007	0	44.3	38.7	76.5	136	122	0	33	32
2018	8	27	1	49	34	0.82	-0.125	4.019	0.01	0.007	0	43.9	38.7	76.1	136	122	0	34	32
2018	8	27	1	59	34	0.837	-0.121	4.019	0.01	0.007	0	44.3	39.1	76.1	136	122	0	33	31
2018	8	27	2	9	34	0.784	-0.095	4.019	0.01	0.007	0	43.9	38.7	74.4	136	122	0	34	32
2018	8	27	2	19	34	0.794	-0.095	4.019	0.016	0.013	0	44.3	39.1	75.7	136	122	0	33	31
2018	8	27	2	29	34	0.784	-0.108	4.019	0.01	0.007	0	43.9	38.7	75.3	136	122	0	34	32
2018	8	27	2	39	34	0.797	-0.066	4.022	0.01	0.007	0	43.9	39.1	74.8	136	122	0	34	31
2018	8	27	2	49	34	0.81	-0.072	4.022	0.01	0.007	0	43.9	39.1	75.7	136	122	0	34	31
2018	8	27	2	59	34	0.817	-0.118	4.022	0.013	0.01	0	43.9	39.1	74.4	135	122	0	33	31
2018	8	27	3	9	34	0.827	-0.098	4.022	0.01	0.007	0	43.9	38.3	75.7	135	121	0	33	32
2018	8	27	3	19	34	0.791	-0.102	4.019	0.01	0.007	0	43.9	38.3	74.8	135	121	0	33	32
2018	8	27	3	29	34	0.83	-0.105	4.022	0.013	0.01	0	43.4	38.7	74.8	135	122	0	34	32
2018	8	27	3	39	34	0.84	-0.079	4.019	0.01	0.007	0	43.9	38.3	75.3	135	121	0	33	32
2018	8	27	3	49	34	0.86	-0.108	4.022	0.01	0.007	0	44.3	38.7	74.8	136	122	0	33	32
2018	8	27	3	59	34	0.846	-0.066	4.022	0.01	0.007	0	43.4	38.3	75.7	135	121	0	34	32
2018	8	27	4	9	34	0.846	-0.089	4.022	0.016	0.013	0	43.4	38.3	74.4	135	121	0	34	32
2018	8	27	4	19	34	0.814	-0.082	4.022	0.013	0.01	0	43.9	38.7	74	135	121	0	33	31
2018	8	27	4	29	34	0.807	-0.092	4.022	0.01	0.007	0	43.9	38.3	74.4	135	121	0	33	32
2018	8	27	4	39	34	0.807	-0.079	4.022	0.016	0.013	0	43.4	38.7	74.8	135	121	0	34	31

Reinhackle (0356)

Year	Month	Day	Hour	Minute	Second	VelocityX	VelocityY	Level	StdError1	StdError2	StdError3	SNR1	SNR2	SNR3	SignalAmp1	SignalAmp2	SignalAmp3	Noise1	Noise2
2018	8	27	4	49	34	0.81	-0.085	4.022	0.01	0.007	0	43.4	38.3	74	135	121	0	34	32
2018	8	27	4	59	34	0.86	-0.079	4.022	0.01	0.007	0	43.9	38.7	74	135	121	0	33	31
2018	8	27	5	9	34	0.833	-0.092	4.022	0.01	0.007	0	43	38.7	74	134	121	0	34	31
2018	8	27	5	19	34	0.807	-0.098	4.022	0.013	0.01	0	43	37.8	74	134	120	0	34	32
2018	8	27	5	29	34	0.794	-0.095	4.022	0.01	0.007	0	43.9	38.7	73.5	135	121	0	33	31
2018	8	27	5	39	34	0.807	-0.105	4.026	0.016	0.013	0	43.4	38.3	72.7	135	121	0	34	32
2018	8	27	5	49	34	0.833	-0.095	4.026	0.01	0.007	0	43	38.3	73.5	134	121	0	34	32
2018	8	27	5	59	34	0.827	-0.062	4.026	0.01	0.007	0	43.4	38.3	73.1	135	121	0	34	32
2018	8	27	6	9	34	0.82	-0.095	4.026	0.01	0.007	0	43.9	38.3	72.7	136	121	0	34	32
2018	8	27	6	19	34	0.85	-0.062	4.026	0.016	0.013	0	43.4	38.7	72.2	135	122	0	34	32
2018	8	27	6	29	34	0.778	-0.112	4.026	0.013	0.01	0	43.4	38.7	72.7	135	122	0	34	32
2018	8	27	6	39	34	0.807	-0.138	4.026	0.01	0.007	0	43.4	38.7	71.4	135	121	0	34	31
2018	8	27	6	49	34	0.827	-0.121	4.026	0.01	0.007	0	43	38.3	71.4	134	121	0	34	32
2018	8	27	6	59	34	0.814	-0.098	4.032	0.01	0.007	0	43.4	38.3	71.8	135	121	0	34	32
2018	8	27	7	9	34	0.817	-0.069	4.029	0.01	0.007	0	43.4	38.3	70.5	135	121	0	34	32
2018	8	27	7	19	34	0.801	-0.069	4.035	0.01	0.007	0	43.4	37.8	71.4	135	120	0	34	32
2018	8	27	7	29	34	0.771	-0.085	4.032	0.013	0.01	0	43.4	37.8	72.2	134	120	0	33	32
2018	8	27	7	39	34	0.804	-0.075	4.035	0.01	0.007	0	43	37.8	72.7	134	120	0	34	32
2018	8	27	7	49	34	0.817	-0.102	4.039	0.01	0.007	0	42.6	37.8	72.7	134	120	0	35	32
2018	8	27	7	59	34	0.778	-0.085	4.039	0.01	0.007	0	43	38.3	73.1	134	120	0	34	31
2018	8	27	8	9	34	0.801	-0.102	4.039	0.013	0.01	0	42.6	38.3	73.5	134	121	0	35	32
2018	8	27	8	19	34	0.778	-0.095	4.039	0.01	0.007	0	42.1	37.8	73.5	132	120	0	34	32
2018	8	27	8	29	34	0.827	-0.095	4.039	0.013	0.01	0	43	37.8	73.5	134	120	0	34	32
2018	8	27	8	39	34	0.827	-0.095	4.039	0.013	0.01	0	43	37.8	74	134	121	0	34	33
2018	8	27	8	49	34	0.807	-0.105	4.039	0.01	0.007	0	43	38.3	72.2	134	121	0	34	32
2018	8	27	8	59	34	0.84	-0.072	4.042	0.01	0.007	0	43.4	38.3	73.1	135	121	0	34	32
2018	8	27	9	9	34	0.84	-0.089	4.042	0.01	0.007	0	43.4	38.3	73.1	135	121	0	34	32
2018	8	27	9	19	34	0.82	-0.085	4.042	0.01	0.007	0	43.4	39.1	73.5	135	122	0	34	31
2018	8	27	9	29	34	0.807	-0.108	4.042	0.013	0.01	0	44.3	39.1	73.5	136	123	0	33	32
2018	8	27	9	39	34	0.843	-0.105	4.042	0.01	0.007	0	43.4	38.3	73.5	135	121	0	34	32
2018	8	27	9	49	34	0.82	-0.089	4.042	0.013	0.01	0	43.4	38.3	73.5	135	121	0	34	32
2018	8	27	9	59	34	0.784	-0.115	4.042	0.01	0.007	0	43.4	38.7	73.1	135	122	0	34	32
2018	8	27	10	9	34	0.791	-0.098	4.042	0.01	0.007	0	43.4	39.1	73.1	135	122	0	34	31
2018	8	27	10	19	34	0.833	-0.092	4.042	0.013	0.01	0	43.4	39.1	72.2	135	122	0	34	31
2018	8	27	10	29	34	0.787	-0.108	4.042	0.01	0.007	0	43.9	38.7	72.7	136	122	0	34	32
2018	8	27	10	39	34	0.837	-0.108	4.042	0.016	0.016	0	43.9	38.7	72.7	135	122	0	33	32
2018	8	27	10	49	34	0.82	-0.102	4.042	0.01	0.007	0	43.4	38.7	73.1	135	122	0	34	32
2018	8	27	10	59	34	0.784	-0.062	4.042	0.01	0.007	0	43.4	32.3	73.5	135	107	0	34	32
2018	8	27	11	9	34	0.774	-0.072	4.039	0.013	0.01	0	44.3	38.7	72.7	136	122	0	33	32
2018	8	27	11	19	34	0.823	-0.108	4.042	0.01	0.007	0	43.9	39.1	71.8	136	122	0	34	31
2018	8	27	11	29	34	0.784	-0.075	4.035	0.016	0.013	0	44.3	39.1	71.4	136	123	0	33	32
2018	8	27	11	39	34	0.774	-0.115	4.035	0.01	0.007	0	43.9	39.1	71.8	136	123	0	34	32
2018	8	27	11	49	34	0.807	-0.098	4.032	0.016	0.013	0	44.3	39.6	72.2	136	123	0	33	31
2018	8	27	11	59	34	0.778	-0.079	4.029	0.013	0.01	0	43.9	39.1	70.1	136	123	0	34	32
2018	8	27	12	9	34	0.781	-0.095	4.032	0.01	0.007	0	44.3	39.1	72.2	137	123	0	34	32
2018	8	27	12	19	34	0.791	-0.102	4.029	0.01	0.007	0	44.3	39.1	72.2	137	123	0	34	32

Reinhackle (0356)

Year	Month	Day	Hour	Minute	Second	VelocityX	VelocityY	Level	StdError1	StdError2	StdError3	SNR1	SNR2	SNR3	SignalAmp1	SignalAmp2	SignalAmp3	Noise1	Noise2
2018	8	27	12	29	34	0.823	-0.095	4.029	0.01	0.007	0	43.9	39.1	72.2	136	123	0	34	32
2018	8	27	12	39	34	0.748	-0.095	4.029	0.013	0.01	0	43.9	39.6	72.7	136	123	0	34	31
2018	8	27	12	49	34	0.801	-0.059	4.029	0.01	0.007	0	44.3	39.6	62.4	137	124	0	34	32
2018	8	27	12	59	34	0.791	-0.102	4.026	0.013	0.01	0	44.3	39.1	70.1	137	123	0	34	32
2018	8	27	13	9	34	0.797	-0.072	4.026	0.013	0.01	0	45.2	40.4	65.8	139	125	0	34	31
2018	8	27	13	19	34	0.81	-0.075	4.026	0.01	0.007	0	44.7	40	63.2	138	124	0	34	31
2018	8	27	13	29	34	0.761	-0.108	4.026	0.01	0.007	0	44.3	39.6	65.8	137	123	0	34	31
2018	8	27	13	39	34	0.774	-0.079	4.026	0.01	0.007	0	44.7	39.6	61.1	138	124	0	34	32
2018	8	27	13	49	34	0.778	-0.095	4.026	0.01	0.007	0	44.3	39.6	63.2	137	124	0	34	32
2018	8	27	13	59	34	0.801	-0.075	4.026	0.01	0.007	0	44.7	39.6	67.9	138	124	0	34	32
2018	8	27	14	9	34	0.787	-0.072	4.026	0.01	0.007	0	44.7	40.4	70.5	138	125	0	34	31
2018	8	27	14	19	34	0.781	-0.131	4.026	0.01	0.007	0	44.7	39.6	68.4	137	124	0	33	32
2018	8	27	14	29	34	0.781	-0.079	4.022	0.01	0.007	0	44.7	40	62.8	138	125	0	34	32
2018	8	27	14	39	34	0.758	-0.085	4.022	0.01	0.007	0	44.3	39.6	61.9	137	124	0	34	32
2018	8	27	14	49	34	0.814	-0.085	4.022	0.013	0.01	0	44.3	39.1	65.8	137	123	0	34	32
2018	8	27	14	59	34	0.774	-0.079	4.022	0.01	0.007	0	45.2	40	60.6	138	125	0	33	32
2018	8	27	15	9	34	0.768	-0.102	4.022	0.01	0.007	0	44.7	39.6	58	137	123	0	33	31
2018	8	27	15	19	34	0.784	-0.079	4.022	0.01	0.007	0	44.3	39.1	73.1	137	123	0	34	32
2018	8	27	15	29	34	0.781	-0.059	4.022	0.01	0.007	0	44.7	39.6	62.8	138	124	0	34	32
2018	8	27	15	39	34	0.781	-0.079	4.019	0.013	0.01	0	44.3	40	64.1	137	124	0	34	31
2018	8	27	15	49	34	0.797	-0.092	4.022	0.013	0.01	0	44.7	40	74	137	124	0	33	31
2018	8	27	15	59	34	0.748	-0.079	4.022	0.01	0.007	0	43.9	39.1	74.8	136	123	0	34	32
2018	8	27	16	9	34	0.801	-0.069	4.019	0.01	0.007	0	44.3	39.6	75.3	136	123	0	33	31
2018	8	27	16	19	34	0.761	-0.079	4.019	0.01	0.007	0	44.3	39.6	74	137	123	0	34	31
2018	8	27	16	29	34	0.761	-0.138	4.019	0.013	0.01	0	44.3	39.1	75.7	136	123	0	33	32
2018	8	27	16	39	34	0.771	-0.082	4.019	0.01	0.007	0	43.9	39.1	76.1	136	123	0	34	32
2018	8	27	16	49	34	0.82	-0.092	4.019	0.01	0.007	0	43	39.6	76.1	134	123	0	34	31
2018	8	27	16	59	34	0.784	-0.095	4.019	0.013	0.01	0	43.4	38.7	76.1	135	122	0	34	32
2018	8	27	17	9	34	0.774	-0.069	4.019	0.013	0.01	0	43.4	39.1	77	135	122	0	34	31
2018	8	27	17	19	34	0.791	-0.085	4.019	0.01	0.007	0	43.4	39.1	77	136	122	0	35	31
2018	8	27	17	29	34	0.801	-0.085	4.019	0.013	0.01	0	43.4	39.1	76.5	135	122	0	34	31
2018	8	27	17	39	34	0.787	-0.112	4.019	0.01	0.007	0	43.9	39.1	75.7	135	122	0	33	31
2018	8	27	17	49	34	0.814	-0.082	4.019	0.01	0.007	0	43.4	38.7	75.7	135	122	0	34	32
2018	8	27	17	59	34	0.781	-0.115	4.019	0.013	0.01	0	43.4	38.3	74.8	135	121	0	34	32
2018	8	27	18	9	34	0.81	-0.098	4.019	0.01	0.007	0	43.4	38.3	76.5	135	121	0	34	32
2018	8	27	18	19	34	0.771	-0.089	4.019	0.01	0.007	0	43.4	38.7	75.7	135	122	0	34	32
2018	8	27	18	29	34	0.794	-0.105	4.019	0.013	0.01	0	43.4	38.7	75.7	135	121	0	34	31
2018	8	27	18	39	34	0.804	-0.098	4.019	0.01	0.007	0	43.4	38.3	75.7	134	121	0	33	32
2018	8	27	18	49	34	0.801	-0.069	4.019	0.013	0.01	0	43.4	38.7	77	135	121	0	34	31
2018	8	27	18	59	34	0.801	-0.092	4.019	0.013	0.01	0	43.9	38.3	76.5	135	121	0	33	32
2018	8	27	19	9	34	0.817	-0.092	4.019	0.013	0.01	0	43.4	38.7	76.5	135	121	0	34	31
2018	8	27	19	19	34	0.814	-0.049	4.019	0.013	0.01	0	43.9	38.7	76.1	136	122	0	34	32
2018	8	27	19	29	34	0.823	-0.095	4.019	0.013	0.01	0	43.4	38.7	76.5	135	121	0	34	31
2018	8	27	19	39	34	0.833	-0.102	4.019	0.01	0.007	0	43.4	38.3	77	135	121	0	34	32
2018	8	27	19	49	34	0.774	-0.069	4.019	0.013	0.01	0	43.4	35.7	77.4	135	115	0	34	32
2018	8	27	19	59	34	0.82	-0.092	4.019	0.01	0.007	0	43.9	38.7	76.1	136	122	0	34	32

Reinhackle (0356)

Year	Month	Day	Hour	Minute	Second	VelocityX	VelocityY	Level	StdError1	StdError2	StdError3	SNR1	SNR2	SNR3	SignalAmp1	SignalAmp2	SignalAmp3	Noise1	Noise2
2018	8	27	20	9	34	0.807	-0.095	4.019	0.01	0.007	0	43.9	39.1	76.5	136	123	0	34	32
2018	8	27	20	19	34	0.81	-0.115	4.019	0.016	0.016	0	43.9	39.1	75.7	136	122	0	34	31
2018	8	27	20	29	34	0.797	-0.098	4.022	0.01	0.007	0	36.1	37.8	69.7	118	120	0	34	32
2018	8	27	20	39	34	0.797	-0.112	4.022	0.013	0.01	0	43.9	38.7	74	136	122	0	34	32
2018	8	27	20	49	34	0.83	-0.092	4.019	0.01	0.007	0	44.3	39.6	75.7	137	124	0	34	32
2018	8	27	20	59	34	0.778	-0.082	4.019	0.013	0.01	0	44.3	39.1	76.1	137	123	0	34	32
2018	8	27	21	9	34	0.791	-0.085	4.019	0.01	0.007	0	43.9	39.6	76.1	136	123	0	34	31
2018	8	27	21	19	34	0.797	-0.128	4.019	0.01	0.007	0	43.9	39.1	74.8	136	123	0	34	32
2018	8	27	21	29	34	0.807	-0.069	4.022	0.013	0.01	0	44.3	31	76.5	136	104	0	33	32
2018	8	27	21	39	34	0.846	-0.121	4.022	0.013	0.01	0	43	39.1	73.5	134	122	0	34	31
2018	8	27	21	49	34	0.83	-0.092	4.022	0.01	0.007	0	38.3	36.5	67.9	123	117	0	34	32
2018	8	27	21	59	34	0.755	-0.171	4.022	0.013	0.01	0	33.5	39.6	77	112	123	0	34	31
2018	8	27	22	9	34	0.751	-0.118	4.022	0.016	0.013	0	40	37.8	76.1	127	119	0	34	31
2018	8	27	22	19	34	0.778	-0.098	4.022	0.013	0.01	0	40.9	37	76.1	128	117	0	33	31
2018	8	27	22	29	34	0.827	-0.092	4.019	0.013	0.01	0	43.4	35.3	75.3	136	114	0	35	32
2018	8	27	22	39	34	0.787	-0.082	4.022	0.013	0.01	0	43.4	34	65.8	135	112	0	34	33
2018	8	27	22	49	34	0.735	-0.2	4.022	0.013	0.01	0	31.8	39.1	75.3	108	122	0	34	31
2018	8	27	22	59	34	0.761	-0.121	4.022	0.01	0.007	0	39.6	35.7	66.7	126	115	0	34	32
2018	8	27	23	9	34	0.801	-0.079	4.022	0.01	0.007	0	43.9	38.7	74	136	121	0	34	31
2018	8	27	23	19	34	0.827	-0.079	4.019	0.01	0.007	0	44.3	39.1	75.3	136	122	0	33	31
2018	8	27	23	29	34	0.814	-0.079	4.019	0.01	0.007	0	43.4	39.1	75.7	135	122	0	34	31
2018	8	27	23	39	34	0.81	-0.108	4.019	0.01	0.007	0	43.9	39.1	75.3	136	122	0	34	31
2018	8	27	23	49	34	0.833	-0.085	4.019	0.01	0.007	0	44.3	39.1	75.7	136	122	0	33	31
2018	8	27	23	59	34	0.823	-0.092	4.019	0.01	0.007	0	43.9	39.1	75.7	136	122	0	34	31
2018	8	28	0	9	34	0.823	-0.075	4.019	0.01	0.007	0	43.9	38.7	74.8	136	122	0	34	32
2018	8	28	0	19	34	0.778	-0.095	4.022	0.016	0.013	0	43.9	38.7	75.7	136	122	0	34	32
2018	8	28	0	29	34	0.817	-0.075	4.019	0.01	0.007	0	41.7	39.1	75.3	131	122	0	34	31
2018	8	28	0	39	34	0.791	-0.056	4.022	0.01	0.007	0	43.4	37	74.8	136	117	0	35	31
2018	8	28	0	49	34	0.82	-0.089	4.022	0.01	0.007	0	44.3	37.4	73.5	136	119	0	33	32
2018	8	28	0	59	34	0.794	-0.085	4.022	0.013	0.01	0	43.9	38.7	74.8	136	122	0	34	32
2018	8	28	1	9	34	0.791	-0.089	4.026	0.01	0.007	0	41.7	38.7	74.8	130	121	0	33	31
2018	8	28	1	19	34	0.82	-0.089	4.022	0.013	0.01	0	43.9	38.7	73.1	136	122	0	34	32
2018	8	28	1	29	34	0.804	-0.128	4.022	0.013	0.01	0	44.3	38.7	73.5	136	122	0	33	32
2018	8	28	1	39	34	0.833	-0.092	4.022	0.013	0.01	0	43.4	38.3	72.7	135	121	0	34	32
2018	8	28	1	49	34	0.81	-0.079	4.022	0.01	0.007	0	44.3	39.1	72.7	137	123	0	34	32
2018	8	28	1	59	34	0.804	-0.098	4.026	0.01	0.007	0	43	38.7	71.8	134	121	0	34	31
2018	8	28	2	9	34	0.81	-0.135	4.022	0.013	0.01	0	43.9	39.1	74.4	136	122	0	34	31
2018	8	28	2	19	34	0.833	-0.102	4.022	0.01	0.007	0	43.4	38.7	74	135	121	0	34	31
2018	8	28	2	29	34	0.791	-0.089	4.022	0.01	0.007	0	43.4	38.3	74.4	135	121	0	34	32
2018	8	28	2	39	34	0.817	-0.108	4.022	0.01	0.007	0	43.4	38.7	74.4	135	121	0	34	31
2018	8	28	2	49	34	0.814	-0.089	4.022	0.013	0.01	0	43.4	38.3	74.4	135	121	0	34	32
2018	8	28	2	59	34	0.81	-0.079	4.026	0.01	0.007	0	43.9	39.1	73.5	135	122	0	33	31
2018	8	28	3	9	34	0.827	-0.079	4.026	0.01	0.007	0	43.4	38.3	73.1	135	121	0	34	32
2018	8	28	3	19	34	0.807	-0.075	4.026	0.016	0.013	0	43.4	38.7	72.7	135	121	0	34	31
2018	8	28	3	29	34	0.817	-0.069	4.026	0.01	0.007	0	43.9	38.3	74	135	121	0	33	32
2018	8	28	3	39	34	0.823	-0.075	4.026	0.01	0.007	0	43.4	38.3	73.1	135	121	0	34	32

Reinhackle (0356)

Year	Month	Day	Hour	Minute	Second	VelocityX	VelocityY	Level	StdError1	StdError2	StdError3	SNR1	SNR2	SNR3	SignalAmp1	SignalAmp2	SignalAmp3	Noise1	Noise2
2018	8	28	3	49	34	0.833	-0.075	4.026	0.013	0.01	0	43.4	38.3	71	135	121	0	34	32
2018	8	28	3	59	34	0.82	-0.092	4.026	0.01	0.007	0	43.4	38.3	72.7	135	121	0	34	32
2018	8	28	4	9	34	0.82	-0.095	4.029	0.01	0.007	0	43.4	38.3	72.2	135	121	0	34	32
2018	8	28	4	19	34	0.797	-0.056	4.026	0.013	0.01	0	43.4	38.3	72.2	135	121	0	34	32
2018	8	28	4	29	34	0.846	-0.115	4.029	0.01	0.007	0	43.9	38.3	71	135	121	0	33	32
2018	8	28	4	39	34	0.807	-0.098	4.029	0.01	0.007	0	43.4	38.3	71.8	135	121	0	34	32
2018	8	28	4	49	34	0.83	-0.089	4.032	0.01	0.007	0	43	38.3	71.4	134	121	0	34	32
2018	8	28	4	59	34	0.804	-0.075	4.032	0.013	0.01	0	43.4	38.3	72.2	135	121	0	34	32
2018	8	28	5	9	34	0.817	-0.075	4.039	0.013	0.01	0	43	37.8	72.2	134	120	0	34	32
2018	8	28	5	19	34	0.801	-0.046	4.039	0.013	0.01	0	43.9	36.5	73.1	135	118	0	33	33
2018	8	28	5	29	34	0.817	-0.082	4.039	0.01	0.007	0	43.4	38.3	73.1	135	121	0	34	32
2018	8	28	5	39	34	0.801	-0.082	4.039	0.013	0.01	0	43.4	38.3	72.2	135	121	0	34	32
2018	8	28	5	49	34	0.82	-0.102	4.039	0.01	0.007	0	43.4	38.7	72.7	135	121	0	34	31
2018	8	28	5	59	34	0.823	-0.098	4.039	0.013	0.01	0	43.4	38.7	73.5	135	121	0	34	31
2018	8	28	6	9	34	0.814	-0.082	4.042	0.013	0.01	0	43.4	38.3	74	135	121	0	34	32
2018	8	28	6	19	34	0.843	-0.102	4.042	0.013	0.01	0	43.4	38.3	72.7	135	121	0	34	32
2018	8	28	6	29	34	0.83	-0.059	4.042	0.016	0.013	0	43.4	38.3	72.2	135	121	0	34	32
2018	8	28	6	39	34	0.863	-0.072	4.042	0.01	0.007	0	43.4	38.3	72.7	135	121	0	34	32
2018	8	28	6	49	34	0.81	-0.059	4.042	0.013	0.01	0	43.9	38.3	73.1	135	121	0	33	32
2018	8	28	6	59	34	0.827	-0.079	4.042	0.01	0.007	0	43.4	38.3	73.5	135	121	0	34	32
2018	8	28	7	9	34	0.807	-0.115	4.042	0.016	0.013	0	43	37.8	74.4	134	120	0	34	32
2018	8	28	7	19	34	0.846	-0.066	4.042	0.01	0.007	0	43	37.8	75.3	134	120	0	34	32
2018	8	28	7	29	34	0.817	-0.102	4.042	0.01	0.007	0	43	37.8	74.8	134	120	0	34	32
2018	8	28	7	39	34	0.83	-0.092	4.042	0.016	0.016	0	43	37.8	75.3	134	120	0	34	32
2018	8	28	7	49	34	0.846	-0.098	4.042	0.01	0.007	0	43	38.3	74.4	134	120	0	34	31
2018	8	28	7	59	34	0.846	-0.079	4.042	0.01	0.007	0	43.4	38.3	73.1	135	121	0	34	32
2018	8	28	8	9	34	0.873	-0.105	4.042	0.016	0.013	0	43	38.7	74	134	121	0	34	31
2018	8	28	8	19	34	0.784	-0.075	4.042	0.01	0.007	0	43.4	37.8	70.5	135	121	0	34	33
2018	8	28	8	29	34	0.86	-0.095	4.042	0.01	0.007	0	43	38.3	74.4	134	121	0	34	32
2018	8	28	8	39	34	0.801	-0.102	4.045	0.01	0.007	0	43	38.3	74.4	134	121	0	34	32
2018	8	28	8	49	34	0.817	-0.082	4.045	0.016	0.013	0	43.4	38.3	74.8	135	121	0	34	32
2018	8	28	8	59	34	0.827	-0.079	4.045	0.013	0.01	0	43	38.3	75.3	134	121	0	34	32
2018	8	28	9	9	34	0.817	-0.069	4.045	0.016	0.013	0	43.9	38.3	75.3	135	121	0	33	32
2018	8	28	9	19	34	0.817	-0.108	4.045	0.01	0.007	0	43.4	38.3	74.4	135	121	0	34	32
2018	8	28	9	29	34	0.787	-0.095	4.045	0.01	0.007	0	43.4	38.3	74.8	134	121	0	33	32
2018	8	28	9	39	34	0.823	-0.082	4.045	0.01	0.007	0	43.4	38.3	74.4	135	121	0	34	32
2018	8	28	9	49	34	0.833	-0.092	4.045	0.01	0.007	0	43	38.7	75.3	134	121	0	34	31
2018	8	28	9	59	34	0.82	-0.105	4.045	0.01	0.007	0	43.9	38.3	74	135	121	0	33	32
2018	8	28	10	9	34	0.85	-0.112	4.045	0.01	0.007	0	43.9	38.7	74	135	122	0	33	32
2018	8	28	10	19	34	0.823	-0.108	4.045	0.013	0.01	0	43.9	39.1	74	136	122	0	34	31
2018	8	28	10	29	34	0.778	-0.069	4.045	0.013	0.01	0	43.9	39.1	74	136	123	0	34	32
2018	8	28	10	39	34	0.774	-0.105	4.045	0.01	0.007	0	43.4	38.3	74	135	121	0	34	32
2018	8	28	10	49	34	0.873	-0.072	4.045	0.01	0.007	0	44.3	38.7	74.4	136	122	0	33	32
2018	8	28	10	59	34	0.83	-0.072	4.045	0.01	0.007	0	43.9	38.7	74	136	122	0	34	32
2018	8	28	11	9	34	0.83	-0.098	4.045	0.01	0.007	0	43.9	38.7	73.1	136	122	0	34	32
2018	8	28	11	19	34	0.778	-0.095	4.042	0.01	0.007	0	43.9	39.1	73.1	136	122	0	34	31

Reinhackle (0356)

Year	Month	Day	Hour	Minute	Second	VelocityX	VelocityY	Level	StdError1	StdError2	StdError3	SNR1	SNR2	SNR3	SignalAmp1	SignalAmp2	SignalAmp3	Noise1	Noise2
2018	8	28	11	29	34	0.807	-0.092	4.045	0.01	0.007	0	43.9	38.7	72.7	136	122	0	34	32
2018	8	28	11	39	34	0.801	-0.095	4.042	0.01	0.007	0	44.3	39.1	72.7	136	123	0	33	32
2018	8	28	11	49	34	0.804	-0.089	4.042	0.01	0.007	0	44.7	39.1	73.1	137	123	0	33	32
2018	8	28	11	59	34	0.807	-0.085	4.042	0.016	0.013	0	43.9	39.1	72.2	136	123	0	34	32
2018	8	28	12	9	34	0.797	-0.082	4.039	0.01	0.007	0	43.9	39.1	71.8	136	123	0	34	32
2018	8	28	12	19	34	0.83	-0.079	4.035	0.01	0.007	0	44.3	38.7	71.8	137	123	0	34	33
2018	8	28	12	29	34	0.797	-0.098	4.032	0.01	0.007	0	43.9	39.1	71.4	136	123	0	34	32
2018	8	28	12	39	34	0.804	-0.098	4.032	0.016	0.013	0	43.9	39.6	71.8	136	123	0	34	31
2018	8	28	12	49	34	0.823	-0.066	4.032	0.01	0.007	0	44.3	39.6	72.7	137	124	0	34	32
2018	8	28	12	59	34	0.764	-0.066	4.029	0.01	0.007	0	43.9	39.1	64.9	136	123	0	34	32
2018	8	28	13	9	34	0.807	-0.092	4.029	0.01	0.007	0	44.3	39.1	68.4	137	123	0	34	32
2018	8	28	13	19	34	0.771	-0.128	4.029	0.016	0.013	0	43.9	39.6	63.6	136	124	0	34	32
2018	8	28	13	29	34	0.801	-0.108	4.029	0.013	0.01	0	44.3	40	72.2	137	124	0	34	31
2018	8	28	13	39	34	0.758	-0.108	4.026	0.01	0.007	0	44.3	39.1	69.7	136	123	0	33	32
2018	8	28	13	49	34	0.771	-0.131	4.026	0.013	0.01	0	44.3	39.1	64.9	136	123	0	33	32
2018	8	28	13	59	34	0.774	-0.095	4.026	0.01	0.007	0	44.3	39.6	65.4	136	124	0	33	32
2018	8	28	14	9	34	0.817	-0.095	4.026	0.01	0.007	0	44.7	40	74.4	137	124	0	33	31
2018	8	28	14	19	34	0.781	-0.066	4.026	0.01	0.007	0	44.7	39.1	73.1	137	123	0	33	32
2018	8	28	14	29	34	0.814	-0.059	4.026	0.01	0.007	0	44.3	39.1	72.2	137	123	0	34	32
2018	8	28	14	39	34	0.807	-0.135	4.022	0.01	0.007	0	44.3	39.1	69.7	136	123	0	33	32
2018	8	28	14	49	34	0.778	-0.079	4.022	0.01	0.007	0	44.3	39.6	71.4	137	123	0	34	31
2018	8	28	14	59	34	0.794	-0.075	4.022	0.01	0.007	0	44.3	39.6	74.8	137	124	0	34	32
2018	8	28	15	9	34	0.755	-0.108	4.022	0.013	0.01	0	44.3	36.1	71.4	136	116	0	33	32
2018	8	28	15	19	34	0.801	-0.052	4.022	0.01	0.007	0	44.3	40	69.2	137	124	0	34	31
2018	8	28	15	29	34	0.758	-0.079	4.022	0.013	0.01	0	44.3	39.1	59.3	137	123	0	34	32
2018	8	28	15	39	34	0.797	-0.128	4.022	0.013	0.01	0	43.9	39.6	71	136	123	0	34	31
2018	8	28	15	49	34	0.807	-0.108	4.022	0.01	0.007	0	44.3	39.6	71.8	137	123	0	34	31
2018	8	28	15	59	34	0.778	-0.079	4.019	0.01	0.007	0	44.7	39.1	63.6	137	123	0	33	32
2018	8	28	16	9	34	0.764	-0.108	4.019	0.01	0.007	0	44.3	39.6	67.5	136	123	0	33	31
2018	8	28	16	19	34	0.82	-0.072	4.019	0.013	0.01	0	44.3	39.6	69.7	137	124	0	34	32
2018	8	28	16	29	34	0.827	-0.121	4.019	0.01	0.007	0	44.3	39.6	68.4	137	123	0	34	31
2018	8	28	16	39	34	0.81	-0.121	4.019	0.01	0.007	0	43.9	38.7	72.2	136	122	0	34	32
2018	8	28	16	49	34	0.784	-0.112	4.019	0.013	0.01	0	43.9	39.6	70.5	136	123	0	34	31
2018	8	28	16	59	34	0.755	-0.082	4.019	0.01	0.007	0	43.9	39.1	68.4	136	123	0	34	32
2018	8	28	17	9	34	0.764	-0.131	4.019	0.016	0.013	0	43.9	38.7	58.9	135	122	0	33	32
2018	8	28	17	19	34	0.778	-0.138	4.019	0.01	0.007	0	43.9	38.7	62.8	135	122	0	33	32
2018	8	28	17	29	34	0.807	-0.112	4.019	0.01	0.007	0	43.4	39.1	68.8	135	122	0	34	31
2018	8	28	17	39	34	0.846	-0.089	4.019	0.01	0.007	0	43.9	38.3	73.5	136	121	0	34	32
2018	8	28	17	49	34	0.823	-0.075	4.016	0.013	0.01	0	43.4	38.3	74.4	135	121	0	34	32
2018	8	28	17	59	34	0.81	-0.112	4.016	0.013	0.01	0	43.4	38.7	75.7	135	121	0	34	31
2018	8	28	18	9	34	0.781	-0.105	4.016	0.01	0.007	0	43.9	38.7	74.4	135	121	0	33	31
2018	8	28	18	19	34	0.804	-0.115	4.016	0.01	0.007	0	43.9	38.7	75.3	135	121	0	33	31
2018	8	28	18	29	34	0.827	-0.059	4.016	0.013	0.01	0	43.4	38.7	75.3	135	121	0	34	31
2018	8	28	18	39	34	0.794	-0.089	4.016	0.01	0.007	0	43.4	39.1	75.7	135	122	0	34	31
2018	8	28	18	49	34	0.807	-0.079	4.016	0.01	0.007	0	43.9	38.3	75.7	135	121	0	33	32
2018	8	28	18	59	34	0.801	-0.075	4.016	0.01	0.007	0	43.9	38.7	75.7	135	121	0	33	31

Reinhackle (0356)

Year	Month	Day	Hour	Minute	Second	VelocityX	VelocityY	Level	StdError1	StdError2	StdError3	SNR1	SNR2	SNR3	SignalAmp1	SignalAmp2	SignalAmp3	Noise1	Noise2
2018	8	28	19	9	34	0.82	-0.089	4.016	0.01	0.007	0	43.4	38.3	75.7	135	121	0	34	32
2018	8	28	19	19	34	0.81	-0.079	4.016	0.01	0.007	0	43.4	38.7	75.7	135	121	0	34	31
2018	8	28	19	29	34	0.781	-0.069	4.016	0.01	0.007	0	43.9	38.7	75.3	135	121	0	33	31
2018	8	28	19	39	34	0.833	-0.085	4.016	0.01	0.007	0	43.9	38.7	75.3	136	122	0	34	32
2018	8	28	19	49	34	0.827	-0.082	4.016	0.013	0.01	0	43.9	38.7	75.3	136	122	0	34	32
2018	8	28	19	59	34	0.787	-0.115	4.016	0.013	0.01	0	43.9	39.6	73.5	136	123	0	34	31
2018	8	28	20	9	34	0.787	-0.098	4.016	0.01	0.007	0	43.9	39.1	74.4	136	123	0	34	32
2018	8	28	20	19	34	0.794	-0.056	4.016	0.01	0.007	0	43.4	39.1	74.4	135	123	0	34	32
2018	8	28	20	29	34	0.787	-0.121	4.016	0.01	0.007	0	44.3	39.1	72.2	137	123	0	34	32
2018	8	28	20	39	34	0.807	-0.108	4.016	0.01	0.007	0	44.3	39.6	75.3	137	123	0	34	31
2018	8	28	20	49	34	0.797	-0.121	4.016	0.01	0.007	0	44.3	39.1	72.7	137	123	0	34	32
2018	8	28	20	59	34	0.771	-0.079	4.016	0.01	0.007	0	44.3	39.1	74.4	137	123	0	34	32
2018	8	28	21	9	34	0.791	-0.102	4.016	0.01	0.007	0	44.7	39.1	74.8	137	123	0	33	32
2018	8	28	21	19	34	0.82	-0.092	4.016	0.01	0.007	0	43.9	38.7	76.1	136	122	0	34	32
2018	8	28	21	29	34	0.83	-0.072	4.016	0.01	0.007	0	44.3	39.1	75.3	136	122	0	33	31
2018	8	28	21	39	34	0.794	-0.082	4.016	0.016	0.013	0	43.9	39.1	76.1	136	122	0	34	31
2018	8	28	21	49	34	0.827	-0.092	4.016	0.01	0.007	0	43.4	38.7	75.7	135	122	0	34	32
2018	8	28	21	59	34	0.814	-0.082	4.016	0.01	0.007	0	43.9	38.7	74.8	136	122	0	34	32
2018	8	28	22	9	34	0.794	-0.108	4.016	0.01	0.007	0	43.4	38.7	74.8	135	122	0	34	32
2018	8	28	22	19	34	0.778	-0.095	4.016	0.01	0.007	0	43.4	38.7	76.5	135	121	0	34	31
2018	8	28	22	29	34	0.771	-0.072	4.016	0.01	0.007	0	44.3	39.1	75.7	136	122	0	33	31
2018	8	28	22	39	34	0.81	-0.092	4.016	0.01	0.007	0	44.3	39.1	75.7	136	122	0	33	31
2018	8	28	22	49	34	0.794	-0.082	4.016	0.01	0.007	0	43.9	38.7	75.7	136	122	0	34	32
2018	8	28	22	59	34	0.823	-0.108	4.016	0.016	0.013	0	44.3	38.7	76.1	136	122	0	33	32
2018	8	28	23	9	34	0.801	-0.092	4.016	0.01	0.007	0	44.3	39.1	76.5	136	122	0	33	31
2018	8	28	23	19	34	0.817	-0.092	4.016	0.01	0.007	0	43.4	38.7	76.1	135	122	0	34	32
2018	8	28	23	29	34	0.823	-0.092	4.016	0.013	0.01	0	43.9	39.1	75.7	136	122	0	34	31
2018	8	28	23	39	34	0.827	-0.095	4.016	0.01	0.007	0	43.9	38.7	75.7	136	122	0	34	32
2018	8	28	23	49	34	0.817	-0.092	4.016	0.01	0.007	0	43.4	38.7	76.1	135	122	0	34	32
2018	8	28	23	59	34	0.814	-0.098	4.019	0.01	0.007	0	43.4	38.3	76.1	135	121	0	34	32
2018	8	29	0	9	34	0.81	-0.098	4.016	0.01	0.007	0	43.4	38.3	76.5	135	121	0	34	32
2018	8	29	0	19	34	0.86	-0.075	4.016	0.013	0.01	0	43.4	38.3	76.1	135	121	0	34	32
2018	8	29	0	29	34	0.823	-0.079	4.019	0.013	0.01	0	43.4	38.3	76.1	135	121	0	34	32
2018	8	29	0	39	34	0.787	-0.059	4.019	0.01	0.007	0	43.4	38.3	76.5	135	121	0	34	32
2018	8	29	0	49	34	0.823	-0.092	4.019	0.01	0.007	0	43.4	38.3	75.7	135	121	0	34	32
2018	8	29	0	59	34	0.791	-0.095	4.019	0.016	0.013	0	43.9	37.8	75.7	135	120	0	33	32
2018	8	29	1	9	34	0.827	-0.095	4.019	0.01	0.007	0	43.9	38.7	75.7	135	122	0	33	32
2018	8	29	1	19	34	0.784	-0.085	4.019	0.013	0.01	0	43.9	38.7	77	135	121	0	33	31
2018	8	29	1	29	34	0.837	-0.066	4.019	0.01	0.007	0	43.4	38.7	74.8	135	121	0	34	31
2018	8	29	1	39	34	0.83	-0.079	4.019	0.013	0.01	0	43.4	38.3	75.7	135	121	0	34	32
2018	8	29	1	49	34	0.846	-0.121	4.019	0.01	0.007	0	43	38.7	76.1	134	121	0	34	31
2018	8	29	1	59	34	0.81	-0.112	4.019	0.01	0.007	0	43.4	38.3	75.7	135	121	0	34	32
2018	8	29	2	9	34	0.827	-0.085	4.019	0.013	0.01	0	43.9	38.3	74.8	135	121	0	33	32
2018	8	29	2	19	34	0.794	-0.095	4.019	0.013	0.01	0	43.4	38.3	75.7	135	121	0	34	32
2018	8	29	2	29	34	0.801	-0.085	4.019	0.013	0.01	0	43.4	38.3	75.7	135	121	0	34	32
2018	8	29	2	39	34	0.817	-0.085	4.019	0.01	0.007	0	43.4	38.3	76.1	135	121	0	34	32

Reinhackle (0356)

Year	Month	Day	Hour	Minute	Second	VelocityX	VelocityY	Level	StdError1	StdError2	StdError3	SNR1	SNR2	SNR3	SignalAmp1	SignalAmp2	SignalAmp3	Noise1	Noise2
2018	8	29	2	49	34	0.791	-0.108	4.019	0.013	0.01	0	43.4	38.3	75.3	135	121	0	34	32
2018	8	29	2	59	34	0.823	-0.098	4.019	0.01	0.007	0	43.9	38.3	72.7	135	121	0	33	32
2018	8	29	3	9	34	0.827	-0.138	4.019	0.013	0.01	0	38.3	38.3	76.1	123	121	0	34	32
2018	8	29	3	19	34	0.807	-0.095	4.019	0.01	0.007	0	43.4	38.3	74	135	121	0	34	32
2018	8	29	3	29	34	0.804	-0.092	4.019	0.013	0.01	0	43.4	38.3	75.3	135	121	0	34	32
2018	8	29	3	39	34	0.787	-0.095	4.019	0.01	0.007	0	43.9	38.7	75.3	136	122	0	34	32
2018	8	29	3	49	34	0.823	-0.108	4.019	0.01	0.007	0	43.9	38.7	74	135	121	0	33	31
2018	8	29	3	59	34	0.804	-0.089	4.019	0.01	0.007	0	43.4	38.7	74.8	135	121	0	34	31
2018	8	29	4	9	34	0.764	-0.098	4.019	0.013	0.01	0	43.4	38.3	74	135	121	0	34	32
2018	8	29	4	19	34	0.827	-0.102	4.019	0.013	0.01	0	43.4	37.8	75.3	134	120	0	33	32
2018	8	29	4	29	34	0.83	-0.089	4.019	0.01	0.007	0	43	37.8	74.8	134	120	0	34	32
2018	8	29	4	39	34	0.837	-0.105	4.019	0.013	0.01	0	43	38.3	74.8	134	121	0	34	32
2018	8	29	4	49	34	0.817	-0.121	4.022	0.01	0.007	0	43.4	37.8	74	135	120	0	34	32
2018	8	29	4	59	34	0.85	-0.079	4.022	0.01	0.007	0	43	38.3	74.8	134	120	0	34	31
2018	8	29	5	9	34	0.81	-0.069	4.022	0.013	0.01	0	43.4	37.8	74	134	120	0	33	32
2018	8	29	5	19	34	0.784	-0.085	4.022	0.016	0.013	0	43.9	38.7	73.5	135	121	0	33	31
2018	8	29	5	29	34	0.866	-0.092	4.022	0.013	0.01	0	43.4	38.3	73.5	135	121	0	34	32
2018	8	29	5	39	34	0.81	-0.079	4.022	0.013	0.01	0	43.4	38.3	73.5	135	121	0	34	32
2018	8	29	5	49	34	0.801	-0.095	4.022	0.01	0.007	0	43.9	37.4	73.1	135	119	0	33	32
2018	8	29	5	59	34	0.827	-0.085	4.022	0.013	0.01	0	43.4	38.7	72.2	135	121	0	34	31
2018	8	29	6	9	34	0.794	-0.125	4.022	0.01	0.007	0	43.9	38.7	72.7	135	121	0	33	31
2018	8	29	6	19	34	0.807	-0.115	4.022	0.01	0.007	0	43.4	37.8	72.2	135	120	0	34	32
2018	8	29	6	29	34	0.804	-0.079	4.022	0.01	0.007	0	43.4	38.3	72.2	135	121	0	34	32
2018	8	29	6	39	34	0.833	-0.115	4.026	0.01	0.007	0	43.4	38.3	72.2	135	121	0	34	32
2018	8	29	6	49	34	0.827	-0.069	4.026	0.01	0.007	0	43.4	37.8	72.2	134	120	0	33	32
2018	8	29	6	59	34	0.787	-0.095	4.026	0.01	0.007	0	43.4	38.3	71.8	134	120	0	33	31
2018	8	29	7	9	34	0.83	-0.108	4.029	0.01	0.007	0	43.4	37.8	71.4	135	120	0	34	32
2018	8	29	7	19	34	0.794	-0.092	4.029	0.01	0.007	0	43	37.8	72.2	134	120	0	34	32
2018	8	29	7	29	34	0.85	-0.059	4.032	0.01	0.007	0	42.6	37.4	71.8	133	119	0	34	32
2018	8	29	7	39	34	0.843	-0.105	4.035	0.01	0.007	0	42.6	37	73.1	133	118	0	34	32
2018	8	29	7	49	34	0.86	-0.105	4.035	0.01	0.007	0	43	37.4	71.8	133	119	0	33	32
2018	8	29	7	59	34	0.814	-0.098	4.035	0.01	0.007	0	43	37.4	72.7	134	119	0	34	32
2018	8	29	8	9	34	0.853	-0.075	4.035	0.01	0.007	0	43	37.4	73.1	133	119	0	33	32
2018	8	29	8	19	34	0.83	-0.121	4.035	0.01	0.007	0	42.6	37.4	73.1	133	119	0	34	32
2018	8	29	8	29	34	0.784	-0.082	4.039	0.013	0.01	0	42.6	37.8	72.7	133	120	0	34	32
2018	8	29	8	39	34	0.81	-0.125	4.039	0.013	0.01	0	40.9	36.1	72.2	129	117	0	34	33
2018	8	29	8	49	34	0.82	-0.092	4.039	0.01	0.007	0	43	37.8	74	134	120	0	34	32
2018	8	29	8	59	34	0.817	-0.092	4.039	0.01	0.007	0	42.6	37.4	73.5	133	119	0	34	32
2018	8	29	9	9	34	0.797	-0.128	4.039	0.01	0.007	0	43	38.3	73.1	134	120	0	34	31
2018	8	29	9	19	34	0.82	-0.069	4.039	0.01	0.007	0	43	37.8	73.5	134	120	0	34	32
2018	8	29	9	29	34	0.797	-0.075	4.039	0.01	0.007	0	43.4	37.8	73.5	134	120	0	33	32
2018	8	29	9	39	34	0.81	-0.092	4.039	0.01	0.007	0	43	37.8	73.5	133	120	0	33	32
2018	8	29	9	49	34	0.804	-0.085	4.039	0.01	0.007	0	43.4	37.8	73.1	134	120	0	33	32
2018	8	29	9	59	34	0.82	-0.095	4.042	0.01	0.007	0	43	37.4	73.1	134	120	0	34	33
2018	8	29	10	9	34	0.833	-0.092	4.042	0.01	0.007	0	43	38.3	73.1	134	121	0	34	32
2018	8	29	10	19	34	0.801	-0.089	4.042	0.016	0.013	0	43	37.8	71.8	134	120	0	34	32

Reinhackle (0356)

Year	Month	Day	Hour	Minute	Second	VelocityX	VelocityY	Level	StdError1	StdError2	StdError3	SNR1	SNR2	SNR3	SignalAmp1	SignalAmp2	SignalAmp3	Noise1	Noise2
2018	8	29	10	29	34	0.771	-0.105	4.042	0.01	0.007	0	43	38.7	74	134	121	0	34	31
2018	8	29	10	39	34	0.81	-0.092	4.042	0.01	0.007	0	43	38.3	74	134	120	0	34	31
2018	8	29	10	49	34	0.82	-0.092	4.042	0.01	0.007	0	43	38.7	72.2	134	121	0	34	31
2018	8	29	10	59	34	0.804	-0.059	4.035	0.01	0.007	0	43.9	38.3	62.8	135	121	0	33	32
2018	8	29	11	9	34	0.817	-0.079	4.039	0.013	0.01	0	44.3	39.1	66.7	137	123	0	34	32
2018	8	29	11	19	34	0.794	-0.059	4.039	0.01	0.007	0	43.9	38.3	71.4	135	121	0	33	32
2018	8	29	11	29	34	0.81	-0.108	4.039	0.01	0.007	0	43.9	38.7	70.1	135	122	0	33	32
2018	8	29	11	39	34	0.84	-0.089	4.039	0.013	0.01	0	43.9	39.1	72.2	136	123	0	34	32
2018	8	29	11	49	34	0.787	-0.092	4.035	0.013	0.01	0	43.4	38.7	67.5	135	122	0	34	32
2018	8	29	11	59	34	0.794	-0.092	4.032	0.01	0.007	0	44.3	39.1	65.8	137	123	0	34	32
2018	8	29	12	9	34	0.764	-0.089	4.032	0.013	0.01	0	43.9	38.7	66.7	136	122	0	34	32
2018	8	29	12	19	34	0.801	-0.095	4.032	0.01	0.007	0	43.9	39.1	70.5	136	122	0	34	31
2018	8	29	12	29	34	0.817	-0.112	4.029	0.01	0.007	0	44.3	39.1	62.8	136	122	0	33	31
2018	8	29	12	39	34	0.768	-0.095	4.029	0.013	0.01	0	43.9	39.1	59.3	136	123	0	34	32
2018	8	29	12	49	34	0.807	-0.075	4.029	0.016	0.013	0	43.9	38.7	65.4	136	122	0	34	32
2018	8	29	12	59	34	0.807	-0.098	4.026	0.01	0.007	0	43.4	38.7	63.2	135	122	0	34	32
2018	8	29	13	9	34	0.787	-0.115	4.029	0.01	0.007	0	44.3	38.7	64.1	136	122	0	33	32
2018	8	29	13	19	34	0.787	-0.115	4.026	0.01	0.007	0	43.4	38.3	57.2	135	121	0	34	32
2018	8	29	13	29	34	0.761	-0.079	4.026	0.016	0.013	0	43.9	38.7	62.8	136	122	0	34	32
2018	8	29	13	39	34	0.807	-0.125	4.026	0.013	0.01	0	43.4	38.7	69.7	135	122	0	34	32
2018	8	29	13	49	34	0.801	-0.118	4.026	0.013	0.01	0	43.9	38.7	74	135	122	0	33	32
2018	8	29	13	59	34	0.791	-0.108	4.026	0.01	0.007	0	43.9	38.7	66.7	136	122	0	34	32
2018	8	29	14	9	34	0.791	-0.102	4.026	0.01	0.007	0	43.4	39.1	74	135	122	0	34	31
2018	8	29	14	19	34	0.778	-0.079	4.026	0.01	0.007	0	44.3	38.7	64.5	136	122	0	33	32
2018	8	29	14	29	34	0.794	-0.072	4.026	0.01	0.007	0	43.9	38.7	66.7	136	122	0	34	32
2018	8	29	14	39	34	0.794	-0.059	4.022	0.013	0.01	0	43.9	39.1	64.5	136	123	0	34	32
2018	8	29	14	49	34	0.768	-0.075	4.026	0.013	0.01	0	43.9	38.7	73.1	136	122	0	34	32
2018	8	29	14	59	34	0.85	-0.108	4.026	0.01	0.007	0	44.3	39.1	68.8	137	123	0	34	32
2018	8	29	15	9	34	0.778	-0.098	4.026	0.01	0.007	0	43.9	39.1	74.8	136	122	0	34	31
2018	8	29	15	19	34	0.804	-0.098	4.022	0.013	0.01	0	43.9	39.1	74.4	136	122	0	34	31
2018	8	29	15	29	34	0.794	-0.095	4.022	0.01	0.007	0	43.9	38.7	75.3	136	122	0	34	32
2018	8	29	15	39	34	0.797	-0.108	4.022	0.013	0.01	0	43.4	39.1	63.2	135	122	0	34	31
2018	8	29	15	49	34	0.801	-0.102	4.022	0.01	0.007	0	43.9	38.7	68.4	136	122	0	34	32
2018	8	29	15	59	34	0.764	-0.062	4.022	0.013	0.01	0	43.9	38.7	58.9	136	122	0	34	32
2018	8	29	16	9	34	0.764	-0.069	4.022	0.016	0.013	0	44.3	39.1	53.8	136	123	0	33	32
2018	8	29	16	19	34	0.768	-0.092	4.022	0.01	0.007	0	44.3	38.7	53.8	136	123	0	33	33
2018	8	29	16	29	34	0.778	-0.108	4.022	0.01	0.007	0	44.3	39.6	59.3	137	123	0	34	31
2018	8	29	16	39	34	0.761	-0.125	4.019	0.01	0.007	0	44.3	39.1	59.8	136	123	0	33	32
2018	8	29	16	49	34	0.774	-0.075	4.019	0.01	0.007	0	43.9	39.1	64.1	136	122	0	34	31
2018	8	29	16	59	34	0.794	-0.095	4.019	0.01	0.007	0	43.4	38.7	63.2	135	122	0	34	32
2018	8	29	17	9	34	0.771	-0.108	4.019	0.013	0.01	0	44.3	39.6	58.5	137	124	0	34	32
2018	8	29	17	19	34	0.764	-0.069	4.019	0.01	0.007	0	45.2	40.4	64.1	138	125	0	33	31
2018	8	29	17	29	34	0.778	-0.108	4.019	0.013	0.01	0	44.3	39.6	64.1	137	123	0	34	31
2018	8	29	17	39	34	0.755	-0.089	4.019	0.013	0.01	0	43.9	39.1	64.5	136	122	0	34	31
2018	8	29	17	49	34	0.761	-0.095	4.019	0.013	0.01	0	43.9	39.1	57.6	136	122	0	34	31
2018	8	29	17	59	34	0.791	-0.059	4.019	0.01	0.007	0	43.9	38.7	57.6	136	122	0	34	32

Reinhackle (0356)

Year	Month	Day	Hour	Minute	Second	VelocityX	VelocityY	Level	StdError1	StdError2	StdError3	SNR1	SNR2	SNR3	SignalAmp1	SignalAmp2	SignalAmp3	Noise1	Noise2
2018	8	29	18	9	34	0.778	-0.082	4.019	0.01	0.007	0	43.9	39.1	57.2	136	122	0	34	31
2018	8	29	18	19	34	0.794	-0.085	4.016	0.01	0.007	0	43.9	38.7	58	136	122	0	34	32
2018	8	29	18	29	34	0.801	-0.079	4.019	0.013	0.01	0	44.3	39.1	62.4	136	122	0	33	31
2018	8	29	18	39	34	0.758	-0.125	4.016	0.01	0.007	0	43.9	38.7	62.8	136	122	0	34	32
2018	8	29	18	49	34	0.817	-0.092	4.019	0.01	0.007	0	43.9	39.1	71.4	136	122	0	34	31
2018	8	29	18	59	34	0.784	-0.092	4.019	0.01	0.007	0	44.3	38.7	64.1	136	122	0	33	32
2018	8	29	19	9	34	0.768	-0.118	4.019	0.016	0.013	0	43.9	38.7	74.8	136	121	0	34	31
2018	8	29	19	19	34	0.787	-0.115	4.019	0.01	0.007	0	43.4	38.7	72.2	135	121	0	34	31
2018	8	29	19	29	34	0.732	-0.115	4.019	0.01	0.007	0	43.9	38.7	76.1	135	121	0	33	31
2018	8	29	19	39	34	0.764	-0.095	4.019	0.01	0.007	0	43.4	38.3	67.5	135	121	0	34	32
2018	8	29	19	49	34	0.794	-0.095	4.019	0.01	0.007	0	43.9	39.1	67.1	136	122	0	34	31
2018	8	29	19	59	34	0.827	-0.098	4.019	0.01	0.007	0	44.3	38.7	72.2	136	122	0	33	32
2018	8	29	20	9	34	0.814	-0.125	4.019	0.01	0.007	0	44.3	38.7	71.4	136	122	0	33	32
2018	8	29	20	19	34	0.807	-0.092	4.019	0.016	0.013	0	44.3	39.1	67.1	137	123	0	34	32
2018	8	29	20	29	34	0.801	-0.085	4.019	0.01	0.007	0	44.3	39.6	76.1	137	123	0	34	31
2018	8	29	20	39	34	0.778	-0.066	4.019	0.013	0.01	0	44.7	38.7	69.7	137	121	0	33	31
2018	8	29	20	49	34	0.771	-0.079	4.019	0.013	0.01	0	44.7	38.3	68.8	137	121	0	33	32
2018	8	29	20	59	34	0.794	-0.112	4.019	0.01	0.007	0	44.3	38.7	68.4	136	122	0	33	32
2018	8	29	21	9	34	0.804	-0.089	4.019	0.013	0.01	0	44.3	38.7	64.5	136	122	0	33	32
2018	8	29	21	19	34	0.804	-0.098	4.019	0.013	0.01	0	43.9	39.1	73.5	136	122	0	34	31
2018	8	29	21	29	34	0.761	-0.085	4.019	0.013	0.01	0	44.3	38.3	73.5	136	121	0	33	32
2018	8	29	21	39	34	0.719	-0.026	4.019	0.013	0.01	0	43.9	24.5	76.5	136	89	0	34	32
2018	8	29	21	49	34	0.794	-0.105	4.019	0.013	0.01	0	43.9	38.7	75.7	136	122	0	34	32
2018	8	29	21	59	34	0.784	-0.079	4.019	0.013	0.01	0	43.9	37.4	74.8	135	119	0	33	32
2018	8	29	22	9	34	0.827	-0.089	4.019	0.01	0.007	0	43.9	38.7	74.8	136	122	0	34	32
2018	8	29	22	19	34	0.81	-0.079	4.019	0.01	0.007	0	43.9	38.3	76.1	135	121	0	33	32
2018	8	29	22	29	34	0.82	-0.059	4.019	0.01	0.007	0	43.9	39.1	74	136	122	0	34	31
2018	8	29	22	39	34	0.814	-0.098	4.019	0.01	0.007	0	43.9	38.7	75.7	136	122	0	34	32
2018	8	29	22	49	34	0.814	-0.092	4.026	0.01	0.007	0	44.3	37.4	64.5	136	119	0	33	32
2018	8	29	22	59	34	0.768	-0.102	4.019	0.013	0.01	0	39.1	39.1	74	125	122	0	34	31
2018	8	29	23	9	34	0.794	-0.095	4.019	0.016	0.013	0	42.6	38.7	77.4	132	122	0	33	32
2018	8	29	23	19	34	0.745	-0.157	4.019	0.013	0.01	0	35.3	38.7	73.1	115	121	0	33	31
2018	8	29	23	29	34	0.804	-0.079	4.019	0.01	0.007	0	43.9	38.3	75.7	136	121	0	34	32
2018	8	29	23	39	34	0.735	-0.141	4.019	0.01	0.007	0	27.5	38.7	73.5	97	121	0	33	31
2018	8	29	23	49	34	0.781	-0.056	4.019	0.01	0.007	0	43.4	37	70.1	135	118	0	34	32
2018	8	29	23	59	34	0.794	-0.059	4.019	0.016	0.013	0	43.4	38.7	75.7	135	121	0	34	31
2018	8	30	0	9	34	0.837	-0.059	4.019	0.01	0.007	0	43.9	39.1	75.3	136	122	0	34	31
2018	8	30	0	19	34	0.804	-0.098	4.019	0.01	0.007	0	43.4	39.1	75.3	135	122	0	34	31
2018	8	30	0	29	34	0.81	-0.105	4.019	0.01	0.007	0	43.9	38.7	76.1	136	122	0	34	32
2018	8	30	0	39	34	0.778	-0.095	4.019	0.01	0.007	0	43.4	38.7	75.7	135	122	0	34	32
2018	8	30	0	49	34	0.82	-0.079	4.019	0.01	0.007	0	43.4	38.3	75.7	135	121	0	34	32
2018	8	30	0	59	34	0.797	-0.108	4.019	0.01	0.007	0	40.4	38.3	76.1	128	121	0	34	32
2018	8	30	1	9	34	0.797	-0.105	4.019	0.01	0.007	0	43	38.7	76.1	133	122	0	33	32
2018	8	30	1	19	34	0.82	-0.098	4.019	0.01	0.007	0	44.3	38.7	75.3	136	122	0	33	32
2018	8	30	1	29	34	0.82	-0.092	4.019	0.01	0.007	0	43.9	39.1	75.7	136	122	0	34	31
2018	8	30	1	39	34	0.827	-0.092	4.019	0.01	0.007	0	43.4	38.7	75.7	135	121	0	34	31

Reinhackle (0356)

Year	Month	Day	Hour	Minute	Second	VelocityX	VelocityY	Level	StdError1	StdError2	StdError3	SNR1	SNR2	SNR3	SignalAmp1	SignalAmp2	SignalAmp3	Noise1	Noise2
2018	8	30	1	49	34	0.82	-0.072	4.019	0.013	0.01	0	43.9	38.7	74.8	136	122	0	34	32
2018	8	30	1	59	34	0.807	-0.062	4.019	0.01	0.007	0	43.4	38.7	75.7	135	121	0	34	31
2018	8	30	2	9	34	0.82	-0.092	4.019	0.01	0.007	0	43.9	38.3	75.3	136	121	0	34	32
2018	8	30	2	19	34	0.804	-0.066	4.019	0.013	0.01	0	43	38.7	74	133	121	0	33	31
2018	8	30	2	29	34	0.768	-0.026	4.022	0.01	0.007	0	43.9	32.3	68.4	135	107	0	33	32
2018	8	30	2	39	34	0.83	-0.092	4.019	0.013	0.01	0	43.9	38.3	74	135	121	0	33	32
2018	8	30	2	49	34	0.873	-0.072	4.019	0.01	0.007	0	43.4	38.3	74.8	135	121	0	34	32
2018	8	30	2	59	34	0.794	-0.128	4.019	0.013	0.01	0	43	37.8	75.3	134	120	0	34	32
2018	8	30	3	9	34	0.81	-0.092	4.019	0.01	0.007	0	43.4	38.3	74.8	135	121	0	34	32
2018	8	30	3	19	34	0.837	-0.098	4.022	0.01	0.007	0	43.9	38.3	74.8	135	121	0	33	32
2018	8	30	3	29	34	0.791	-0.085	4.022	0.013	0.01	0	43.4	37.8	74.8	135	120	0	34	32
2018	8	30	3	39	34	0.84	-0.089	4.022	0.01	0.007	0	43.4	38.3	74.4	135	121	0	34	32
2018	8	30	3	49	34	0.837	-0.115	4.022	0.01	0.007	0	43.4	38.3	74	135	121	0	34	32
2018	8	30	3	59	34	0.814	-0.082	4.022	0.016	0.013	0	43.4	37.8	74.8	135	120	0	34	32
2018	8	30	4	9	34	0.82	-0.075	4.022	0.013	0.01	0	43.9	38.3	74	135	121	0	33	32
2018	8	30	4	19	34	0.771	-0.049	4.026	0.01	0.007	0	43.4	34.8	72.7	135	112	0	34	31
2018	8	30	4	29	34	0.801	-0.102	4.022	0.01	0.007	0	43	37.8	74	134	120	0	34	32
2018	8	30	4	39	34	0.797	-0.098	4.022	0.013	0.01	0	43.4	38.7	73.5	135	122	0	34	32
2018	8	30	4	49	34	0.827	-0.105	4.022	0.01	0.007	0	43.4	37.8	73.1	135	120	0	34	32
2018	8	30	4	59	34	0.843	-0.085	4.022	0.01	0.007	0	43.4	38.7	74	135	121	0	34	31
2018	8	30	5	9	34	0.85	-0.089	4.022	0.01	0.007	0	43.9	38.3	72.7	135	121	0	33	32
2018	8	30	5	19	34	0.794	-0.092	4.026	0.01	0.007	0	43.4	38.3	72.2	135	121	0	34	32
2018	8	30	5	29	34	0.85	-0.069	4.022	0.01	0.007	0	43	37.8	73.1	134	120	0	34	32
2018	8	30	5	39	34	0.85	-0.075	4.026	0.01	0.007	0	43.4	37.8	72.2	135	120	0	34	32
2018	8	30	5	49	34	0.823	-0.082	4.026	0.01	0.007	0	43.4	38.3	73.1	135	121	0	34	32
2018	8	30	5	59	34	0.823	-0.075	4.026	0.013	0.01	0	43.4	38.3	71.8	135	121	0	34	32
2018	8	30	6	9	34	0.837	-0.089	4.029	0.013	0.01	0	43.9	38.3	72.2	135	121	0	33	32
2018	8	30	6	19	34	0.833	-0.082	4.032	0.013	0.01	0	43.9	37.8	71.8	135	119	0	33	31
2018	8	30	6	29	34	0.817	-0.102	4.032	0.01	0.007	0	43.4	38.3	72.2	135	121	0	34	32
2018	8	30	6	39	34	0.827	-0.092	4.035	0.01	0.007	0	43.4	38.7	72.7	135	121	0	34	31
2018	8	30	6	49	34	0.833	-0.098	4.035	0.01	0.007	0	43.4	37.8	71.8	135	120	0	34	32
2018	8	30	6	59	34	0.83	-0.082	4.035	0.016	0.013	0	42.6	37.8	71.8	134	120	0	35	32
2018	8	30	7	9	34	0.83	-0.095	4.039	0.01	0.007	0	43	38.7	72.7	134	121	0	34	31
2018	8	30	7	19	34	0.827	-0.092	4.039	0.01	0.007	0	43	37.8	73.1	134	120	0	34	32
2018	8	30	7	29	34	0.827	-0.092	4.039	0.016	0.013	0	43	37.8	72.2	134	120	0	34	32
2018	8	30	7	39	34	0.86	-0.098	4.039	0.01	0.007	0	43	37.8	73.1	134	120	0	34	32
2018	8	30	7	49	34	0.817	-0.092	4.039	0.013	0.01	0	42.6	37.4	74.4	133	119	0	34	32
2018	8	30	7	59	34	0.846	-0.112	4.039	0.01	0.007	0	42.6	37.4	74.4	133	119	0	34	32
2018	8	30	8	9	34	0.761	-0.079	4.039	0.013	0.01	0	43	37.8	74.4	134	120	0	34	32
2018	8	30	8	19	34	0.781	-0.115	4.039	0.01	0.007	0	43	37.4	74	134	119	0	34	32
2018	8	30	8	29	34	0.846	-0.092	4.042	0.01	0.007	0	43.4	38.3	74	134	120	0	33	31
2018	8	30	8	39	34	0.856	-0.092	4.042	0.01	0.007	0	43	37.4	74.4	134	120	0	34	33
2018	8	30	8	49	34	0.797	-0.089	4.042	0.01	0.007	0	43.4	38.3	74.8	135	121	0	34	32
2018	8	30	8	59	34	0.827	-0.085	4.042	0.01	0.007	0	43.4	37.4	74.8	134	120	0	33	33
2018	8	30	9	9	34	0.84	-0.115	4.042	0.01	0.007	0	43	38.3	74.4	134	121	0	34	32
2018	8	30	9	19	34	0.846	-0.062	4.042	0.01	0.007	0	43	37.8	75.7	134	120	0	34	32

Reinhackle (0356)

Year	Month	Day	Hour	Minute	Second	VelocityX	VelocityY	Level	StdError1	StdError2	StdError3	SNR1	SNR2	SNR3	SignalAmp1	SignalAmp2	SignalAmp3	Noise1	Noise2
2018	8	30	9	29	34	0.781	-0.059	4.042	0.01	0.007	0	43.4	38.7	74.4	135	121	0	34	31
2018	8	30	9	39	34	0.817	-0.092	4.042	0.01	0.007	0	43	37.8	75.3	134	120	0	34	32
2018	8	30	9	49	34	0.83	-0.105	4.042	0.013	0.01	0	43	37.8	75.7	134	120	0	34	32
2018	8	30	9	59	34	0.83	-0.108	4.045	0.01	0.007	0	43	37.4	75.3	134	120	0	34	33
2018	8	30	10	9	34	0.86	-0.092	4.045	0.013	0.01	0	42.6	38.3	75.3	134	121	0	35	32
2018	8	30	10	19	34	0.804	-0.112	4.045	0.01	0.007	0	43	38.3	74	134	121	0	34	32
2018	8	30	10	29	34	0.83	-0.072	4.045	0.01	0.007	0	43.4	38.3	74.8	135	121	0	34	32
2018	8	30	10	39	34	0.814	-0.075	4.045	0.013	0.01	0	43	38.3	75.3	134	121	0	34	32
2018	8	30	10	49	34	0.876	-0.075	4.045	0.01	0.007	0	43	38.3	75.7	134	121	0	34	32
2018	8	30	10	59	34	0.837	-0.102	4.045	0.01	0.007	0	43	38.3	75.7	134	121	0	34	32
2018	8	30	11	9	34	0.827	-0.069	4.045	0.013	0.01	0	43	38.3	74.8	134	121	0	34	32
2018	8	30	11	19	34	0.797	-0.105	4.045	0.01	0.007	0	43	37.4	76.1	134	120	0	34	33
2018	8	30	11	29	34	0.794	-0.079	4.045	0.01	0.007	0	43.4	38.7	75.3	135	121	0	34	31
2018	8	30	11	39	34	0.86	-0.095	4.045	0.01	0.007	0	43.4	38.3	75.3	134	121	0	33	32
2018	8	30	11	49	34	0.774	-0.115	4.045	0.01	0.007	0	43	37.8	74.4	135	121	0	35	33
2018	8	30	11	59	34	0.83	-0.098	4.045	0.01	0.007	0	42.6	39.1	75.3	133	123	0	34	32
2018	8	30	12	9	34	0.787	-0.092	4.045	0.01	0.007	0	43.4	38.3	74.8	135	121	0	34	32
2018	8	30	12	19	34	0.83	-0.092	4.045	0.01	0.007	0	43.4	38.7	74.8	135	122	0	34	32
2018	8	30	12	29	34	0.794	-0.092	4.045	0.013	0.01	0	43.4	38.7	74.8	136	122	0	35	32
2018	8	30	12	39	34	0.81	-0.069	4.045	0.013	0.01	0	44.3	38.7	74	136	122	0	33	32
2018	8	30	12	49	34	0.837	-0.079	4.045	0.013	0.01	0	43.9	39.1	74	136	123	0	34	32
2018	8	30	12	59	34	0.82	-0.089	4.045	0.01	0.007	0	43.9	39.1	73.5	136	123	0	34	32
2018	8	30	13	9	34	0.784	-0.092	4.045	0.01	0.007	0	44.7	39.1	70.1	137	123	0	33	32
2018	8	30	13	19	34	0.817	-0.092	4.045	0.01	0.007	0	44.7	39.1	69.7	137	123	0	33	32
2018	8	30	13	29	34	0.774	-0.098	4.045	0.01	0.007	0	44.7	40	66.2	138	125	0	34	32
2018	8	30	13	39	34	0.771	-0.072	4.042	0.01	0.007	0	44.3	39.1	70.1	137	123	0	34	32
2018	8	30	13	49	34	0.81	-0.062	4.042	0.01	0.007	0	44.7	39.6	67.5	138	124	0	34	32
2018	8	30	13	59	34	0.764	-0.115	4.039	0.013	0.01	0	44.3	39.6	58	137	123	0	34	31
2018	8	30	14	9	34	0.791	-0.082	4.039	0.016	0.013	0	44.3	39.6	71.4	137	124	0	34	32
2018	8	30	14	19	34	0.794	-0.138	4.039	0.01	0.007	0	44.7	39.1	72.2	137	123	0	33	32
2018	8	30	14	29	34	0.781	-0.089	4.032	0.01	0.007	0	44.3	39.1	68.8	137	122	0	34	31
2018	8	30	14	39	34	0.764	-0.062	4.032	0.01	0.007	0	44.3	39.6	57.2	137	124	0	34	32
2018	8	30	14	49	34	0.761	-0.075	4.029	0.01	0.007	0	44.3	39.1	71.8	137	123	0	34	32
2018	8	30	14	59	34	0.774	-0.079	4.029	0.01	0.007	0	44.3	39.6	71	136	123	0	33	31
2018	8	30	15	9	34	0.755	-0.095	4.029	0.01	0.007	0	43.9	39.6	69.2	136	123	0	34	31
2018	8	30	15	19	34	0.807	-0.092	4.029	0.01	0.007	0	43.9	39.6	71.8	136	123	0	34	31
2018	8	30	15	29	34	0.771	-0.115	4.029	0.013	0.01	0	43.9	38.7	71.8	136	122	0	34	32
2018	8	30	15	39	34	0.814	-0.098	4.029	0.013	0.01	0	43.9	39.1	72.2	136	123	0	34	32
2018	8	30	15	49	34	0.761	-0.108	4.026	0.01	0.007	0	43.9	38.7	73.1	136	122	0	34	32
2018	8	30	15	59	34	0.823	-0.118	4.026	0.013	0.01	0	44.3	39.1	73.5	136	123	0	33	32
2018	8	30	16	9	34	0.761	-0.079	4.026	0.013	0.01	0	43.9	38.7	73.5	136	122	0	34	32
2018	8	30	16	19	34	0.787	-0.072	4.026	0.01	0.007	0	43.9	38.7	73.5	136	122	0	34	32
2018	8	30	16	29	34	0.791	-0.085	4.026	0.013	0.01	0	43.9	39.1	74	136	122	0	34	31
2018	8	30	16	39	34	0.84	-0.098	4.026	0.01	0.007	0	43.9	38.7	74.8	136	122	0	34	32
2018	8	30	16	49	34	0.81	-0.128	4.026	0.01	0.007	0	43.9	39.1	74.4	136	122	0	34	31
2018	8	30	16	59	34	0.797	-0.079	4.026	0.013	0.01	0	43.9	39.1	74	136	122	0	34	31

Reinhackle (0356)

Year	Month	Day	Hour	Minute	Second	VelocityX	VelocityY	Level	StdError1	StdError2	StdError3	SNR1	SNR2	SNR3	SignalAmp1	SignalAmp2	SignalAmp3	Noise1	Noise2
2018	8	30	17	9	34	0.774	-0.069	4.026	0.01	0.007	0	43.9	38.7	74	136	122	0	34	32
2018	8	30	17	19	34	0.807	-0.085	4.022	0.016	0.013	0	43.4	39.1	74	135	122	0	34	31
2018	8	30	17	29	34	0.778	-0.079	4.022	0.01	0.007	0	43.4	38.7	74.8	135	122	0	34	32
2018	8	30	17	39	34	0.827	-0.098	4.026	0.01	0.007	0	43.4	38.3	74.8	135	121	0	34	32
2018	8	30	17	49	34	0.823	-0.085	4.026	0.01	0.007	0	43.4	38.7	75.3	135	121	0	34	31
2018	8	30	17	59	34	0.814	-0.092	4.022	0.016	0.013	0	43.4	38.3	74.8	135	121	0	34	32
2018	8	30	18	9	34	0.784	-0.085	4.022	0.016	0.013	0	43.4	38.3	74.8	134	120	0	33	31
2018	8	30	18	19	34	0.778	-0.108	4.026	0.01	0.007	0	43.9	38.3	75.3	135	121	0	33	32
2018	8	30	18	29	34	0.81	-0.105	4.022	0.016	0.013	0	43.4	38.3	75.3	135	121	0	34	32
2018	8	30	18	39	34	0.794	-0.069	4.022	0.01	0.007	0	43.4	38.3	75.7	135	121	0	34	32
2018	8	30	18	49	34	0.801	-0.102	4.022	0.013	0.01	0	43.9	38.3	75.7	135	121	0	33	32
2018	8	30	18	59	34	0.84	-0.102	4.022	0.01	0.007	0	43.9	38.7	74.8	135	121	0	33	31
2018	8	30	19	9	34	0.781	-0.108	4.022	0.013	0.01	0	43.4	38.7	75.3	135	121	0	34	31
2018	8	30	19	19	34	0.837	-0.092	4.026	0.01	0.007	0	43.4	38.7	74.8	135	121	0	34	31
2018	8	30	19	29	34	0.84	-0.092	4.026	0.01	0.007	0	43	38.7	75.3	134	121	0	34	31
2018	8	30	19	39	34	0.814	-0.066	4.026	0.01	0.007	0	43.9	38.3	75.3	135	121	0	33	32
2018	8	30	19	49	34	0.817	-0.085	4.026	0.016	0.013	0	43.9	39.1	75.7	136	122	0	34	31
2018	8	30	19	59	34	0.791	-0.069	4.022	0.01	0.007	0	43.9	38.7	74.8	136	122	0	34	32
2018	8	30	20	9	34	0.807	-0.112	4.026	0.016	0.013	0	44.7	39.1	75.3	137	122	0	33	31
2018	8	30	20	19	34	0.801	-0.085	4.026	0.016	0.013	0	43.9	38.7	74.4	136	122	0	34	32
2018	8	30	20	29	34	0.823	-0.108	4.026	0.013	0.01	0	44.7	39.1	74.8	137	122	0	33	31
2018	8	30	20	39	34	0.84	-0.072	4.026	0.013	0.01	0	44.3	39.6	74.8	137	123	0	34	31
2018	8	30	20	49	34	0.814	-0.089	4.026	0.01	0.007	0	44.3	38.7	74.8	137	122	0	34	32
2018	8	30	20	59	34	0.771	-0.049	4.026	0.01	0.007	0	44.7	39.6	74.4	138	124	0	34	32
2018	8	30	21	9	34	0.84	-0.089	4.026	0.01	0.007	0	44.3	39.6	74.8	137	123	0	34	31
2018	8	30	21	19	34	0.83	-0.105	4.026	0.01	0.007	0	44.3	39.6	74.4	137	123	0	34	31
2018	8	30	21	29	34	0.81	-0.102	4.026	0.01	0.007	0	44.7	39.1	74.4	137	123	0	33	32
2018	8	30	21	39	34	0.843	-0.095	4.026	0.01	0.007	0	44.3	39.1	70.5	136	122	0	33	31
2018	8	30	21	49	34	0.787	-0.089	4.026	0.016	0.013	0	44.3	38.7	74.4	136	122	0	33	32
2018	8	30	21	59	34	0.804	-0.105	4.026	0.01	0.007	0	44.3	39.1	74	136	122	0	33	31
2018	8	30	22	9	34	0.85	-0.112	4.026	0.01	0.007	0	43.9	38.7	74	136	122	0	34	32
2018	8	30	22	19	34	0.823	-0.095	4.026	0.016	0.013	0	43.9	38.7	73.5	136	122	0	34	32
2018	8	30	22	29	34	0.807	-0.115	4.026	0.01	0.007	0	43.4	38.3	72.2	135	121	0	34	32
2018	8	30	22	39	34	0.787	-0.082	4.026	0.01	0.007	0	43.9	39.1	73.5	136	122	0	34	31
2018	8	30	22	49	34	0.801	-0.069	4.026	0.01	0.007	0	44.3	38.7	74	136	122	0	33	32
2018	8	30	22	59	34	0.778	-0.079	4.029	0.01	0.007	0	42.6	37.4	70.1	133	119	0	34	32
2018	8	30	23	9	34	0.814	-0.092	4.026	0.013	0.01	0	43.9	38.7	72.7	136	122	0	34	32
2018	8	30	23	19	34	0.83	-0.131	4.026	0.01	0.007	0	43.9	38.7	72.2	136	122	0	34	32
2018	8	30	23	29	34	0.83	-0.092	4.026	0.01	0.007	0	43.9	38.7	71	136	122	0	34	32
2018	8	30	23	39	34	0.804	-0.075	4.026	0.016	0.013	0	43.9	38.7	71.8	136	122	0	34	32
2018	8	30	23	49	34	0.807	-0.075	4.029	0.01	0.007	0	43.9	38.7	72.2	136	122	0	34	32
2018	8	30	23	59	34	0.82	-0.082	4.029	0.01	0.007	0	43.9	38.7	72.2	136	122	0	34	32
2018	8	31	0	9	34	0.843	-0.085	4.032	0.013	0.01	0	43.9	39.1	71.4	136	122	0	34	31
2018	8	31	0	19	34	0.807	-0.089	4.032	0.013	0.01	0	43.9	38.3	71	136	121	0	34	32
2018	8	31	0	29	34	0.801	-0.112	4.035	0.013	0.01	0	43.9	38.7	71.4	136	122	0	34	32
2018	8	31	0	39	34	0.886	-0.089	4.035	0.01	0.007	0	44.3	39.1	72.2	136	122	0	33	31

Reinhackle (0356)

Year	Month	Day	Hour	Minute	Second	VelocityX	VelocityY	Level	StdError1	StdError2	StdError3	SNR1	SNR2	SNR3	SignalAmp1	SignalAmp2	SignalAmp3	Noise1	Noise2
2018	8	31	0	49	34	0.794	-0.102	4.039	0.01	0.007	0	43.9	38.7	71.8	136	122	0	34	32
2018	8	31	0	59	34	0.804	-0.108	4.039	0.016	0.013	0	43.9	39.1	72.7	136	122	0	34	31
2018	8	31	1	9	34	0.83	-0.089	4.039	0.01	0.007	0	43.9	39.1	71.8	136	122	0	34	31
2018	8	31	1	19	34	0.84	-0.075	4.039	0.013	0.01	0	43.4	38.3	72.7	135	121	0	34	32
2018	8	31	1	29	34	0.83	-0.098	4.042	0.01	0.007	0	43.9	39.1	73.1	136	122	0	34	31
2018	8	31	1	39	34	0.823	-0.148	4.042	0.016	0.013	0	43.9	38.7	72.7	136	122	0	34	32
2018	8	31	1	49	34	0.876	-0.102	4.042	0.01	0.007	0	43.9	39.1	73.1	136	122	0	34	31
2018	8	31	1	59	34	0.804	-0.125	4.042	0.01	0.007	0	44.3	39.1	73.5	137	123	0	34	32
2018	8	31	2	9	34	0.807	-0.108	4.042	0.01	0.007	0	43.9	38.7	74	136	122	0	34	32
2018	8	31	2	19	34	0.843	-0.089	4.042	0.01	0.007	0	43.9	38.3	74	136	121	0	34	32
2018	8	31	2	29	34	0.797	-0.138	4.045	0.01	0.007	0	38.7	38.3	72.7	123	121	0	33	32
2018	8	31	2	39	34	0.817	-0.03	4.042	0.01	0.007	0	43.9	38.7	74.4	136	122	0	34	32
2018	8	31	2	49	34	0.774	-0.121	4.042	0.01	0.007	0	43.9	38.7	73.5	136	122	0	34	32
2018	8	31	2	59	34	0.797	-0.092	4.042	0.013	0.01	0	43.9	38.7	74.8	136	122	0	34	32
2018	8	31	3	9	34	0.807	-0.092	4.042	0.013	0.01	0	43.9	38.7	74.4	136	122	0	34	32
2018	8	31	3	19	34	0.853	-0.079	4.045	0.01	0.007	0	43	38.7	75.3	134	122	0	34	32
2018	8	31	3	29	34	0.814	-0.112	4.045	0.013	0.01	0	43.9	38.3	75.3	135	121	0	33	32
2018	8	31	3	39	34	0.801	-0.105	4.045	0.01	0.007	0	43.9	38.7	75.3	136	122	0	34	32
2018	8	31	3	49	34	0.81	-0.112	4.045	0.01	0.007	0	43.4	38.3	75.7	135	121	0	34	32
2018	8	31	3	59	34	0.84	-0.115	4.045	0.013	0.01	0	43.4	38.3	75.7	135	121	0	34	32
2018	8	31	4	9	34	0.83	-0.085	4.045	0.01	0.007	0	43.9	38.3	75.3	135	121	0	33	32
2018	8	31	4	19	34	0.804	-0.075	4.045	0.013	0.01	0	43.4	38.3	75.7	135	121	0	34	32
2018	8	31	4	29	34	0.82	-0.085	4.045	0.013	0.01	0	43.4	38.3	75.7	135	120	0	34	31
2018	8	31	4	39	34	0.804	-0.118	4.045	0.013	0.01	0	43.9	38.3	76.1	135	121	0	33	32
2018	8	31	4	49	34	0.823	-0.059	4.045	0.013	0.01	0	43	38.7	75.3	134	121	0	34	31
2018	8	31	4	59	34	0.82	-0.102	4.045	0.013	0.01	0	43	37.8	76.1	134	120	0	34	32
2018	8	31	5	9	34	0.781	-0.082	4.045	0.01	0.007	0	43	37.8	76.1	134	120	0	34	32
2018	8	31	5	19	34	0.856	-0.079	4.045	0.013	0.01	0	43.4	38.3	75.7	134	120	0	33	31
2018	8	31	5	29	34	0.801	-0.098	4.045	0.01	0.007	0	42.6	37.8	75.7	134	120	0	35	32
2018	8	31	5	39	34	0.794	-0.098	4.045	0.01	0.007	0	41.7	37.8	75.7	131	119	0	34	31
2018	8	31	5	49	34	0.83	-0.079	4.045	0.013	0.01	0	43.4	37.8	75.7	134	120	0	33	32
2018	8	31	5	59	34	0.797	-0.102	4.045	0.01	0.007	0	43.4	38.7	75.7	135	121	0	34	31
2018	8	31	6	9	34	0.823	-0.082	4.045	0.01	0.007	0	43	37.8	75.7	134	120	0	34	32
2018	8	31	6	19	34	0.817	-0.092	4.045	0.01	0.007	0	43	37.8	75.7	134	120	0	34	32
2018	8	31	6	29	34	0.856	-0.098	4.045	0.01	0.007	0	43.9	38.3	75.3	135	121	0	33	32
2018	8	31	6	39	34	0.84	-0.066	4.045	0.01	0.007	0	43.4	37.8	74.8	135	120	0	34	32
2018	8	31	6	49	34	0.807	-0.121	4.045	0.013	0.01	0	43	38.3	74	134	120	0	34	31
2018	8	31	6	59	34	0.807	-0.089	4.045	0.016	0.013	0	43	36.5	75.3	134	117	0	34	32
2018	8	31	7	9	34	0.823	-0.079	4.045	0.01	0.007	0	42.6	37.4	75.3	133	119	0	34	32
2018	8	31	7	19	34	0.869	-0.085	4.045	0.01	0.007	0	43	37.8	75.3	134	120	0	34	32
2018	8	31	7	29	34	0.82	-0.069	4.045	0.01	0.007	0	43	37.4	74.4	134	120	0	34	33
2018	8	31	7	39	34	0.827	-0.075	4.045	0.01	0.007	0	43	37.8	75.3	134	119	0	34	31
2018	8	31	7	49	34	0.82	-0.062	4.045	0.01	0.007	0	43	37.4	75.7	134	120	0	34	33
2018	8	31	7	59	34	0.774	-0.102	4.045	0.01	0.007	0	43.4	37.8	74.4	134	120	0	33	32
2018	8	31	8	9	34	0.817	-0.075	4.045	0.01	0.007	0	42.6	37.8	74.8	133	120	0	34	32
2018	8	31	8	19	34	0.784	-0.105	4.049	0.01	0.007	0	42.6	37.8	75.3	133	120	0	34	32

Reinhackle (0356)

Year	Month	Day	Hour	Minute	Second	VelocityX	VelocityY	Level	StdError1	StdError2	StdError3	SNR1	SNR2	SNR3	SignalAmp1	SignalAmp2	SignalAmp3	Noise1	Noise2
2018	8	31	8	29	34	0.817	-0.131	4.049	0.013	0.01	0	42.6	37.4	75.3	133	119	0	34	32
2018	8	31	8	39	34	0.791	-0.075	4.049	0.01	0.007	0	42.1	37.4	75.3	133	119	0	35	32
2018	8	31	8	49	34	0.823	-0.098	4.049	0.01	0.007	0	43	37.4	75.7	134	120	0	34	33
2018	8	31	8	59	34	0.846	-0.102	4.049	0.013	0.01	0	42.6	37.8	74.4	133	119	0	34	31
2018	8	31	9	9	34	0.85	-0.098	4.049	0.01	0.007	0	42.6	37.4	75.3	133	119	0	34	32
2018	8	31	9	19	34	0.83	-0.075	4.049	0.01	0.007	0	42.1	38.3	73.5	133	120	0	35	31
2018	8	31	9	29	34	0.827	-0.079	4.049	0.01	0.007	0	42.6	37.4	75.7	133	120	0	34	33
2018	8	31	9	39	34	0.81	-0.089	4.049	0.013	0.01	0	43	37.8	74.8	134	120	0	34	32
2018	8	31	9	49	34	0.846	-0.105	4.049	0.01	0.007	0	43.4	37.8	74.8	134	120	0	33	32
2018	8	31	9	59	34	0.778	-0.105	4.049	0.01	0.007	0	43	38.3	74.8	134	121	0	34	32
2018	8	31	10	9	34	0.833	-0.105	4.049	0.01	0.007	0	43	38.3	74.4	134	121	0	34	32
2018	8	31	10	19	34	0.81	-0.079	4.049	0.01	0.007	0	43	37.8	75.3	134	120	0	34	32
2018	8	31	10	29	34	0.85	-0.115	4.049	0.01	0.007	0	43	38.3	75.3	134	121	0	34	32
2018	8	31	10	39	34	0.843	-0.089	4.049	0.01	0.007	0	43	37.8	75.7	134	120	0	34	32
2018	8	31	10	49	34	0.797	-0.095	4.049	0.013	0.01	0	43.4	38.7	75.3	135	121	0	34	31
2018	8	31	10	59	34	0.807	-0.098	4.049	0.01	0.007	0	43.4	38.3	74.8	135	121	0	34	32
2018	8	31	11	9	34	0.84	-0.075	4.049	0.013	0.01	0	43.4	38.3	75.3	135	121	0	34	32
2018	8	31	11	19	34	0.866	-0.089	4.049	0.01	0.007	0	43.9	39.1	75.7	135	122	0	33	31
2018	8	31	11	29	34	0.82	-0.112	4.049	0.01	0.007	0	43	38.3	75.3	134	121	0	34	32
2018	8	31	11	39	34	0.85	-0.059	4.049	0.013	0.01	0	43.4	38.7	75.3	135	122	0	34	32
2018	8	31	11	49	34	0.784	-0.075	4.049	0.013	0.01	0	43	38.3	76.1	134	121	0	34	32
2018	8	31	11	59	34	0.846	-0.121	4.049	0.01	0.007	0	43.4	38.3	75.3	135	121	0	34	32
2018	8	31	12	9	34	0.82	-0.095	4.049	0.013	0.01	0	43	38.7	76.1	135	122	0	35	32
2018	8	31	12	19	34	0.791	-0.066	4.049	0.01	0.007	0	43.9	38.7	75.7	136	122	0	34	32
2018	8	31	12	29	34	0.797	-0.092	4.049	0.013	0.01	0	43.4	38.7	75.3	135	122	0	34	32
2018	8	31	12	39	34	0.814	-0.098	4.049	0.01	0.007	0	42.6	38.3	75.7	133	121	0	34	32
2018	8	31	12	49	34	0.801	-0.138	4.049	0.01	0.007	0	43.4	38.3	76.1	135	122	0	34	33
2018	8	31	12	59	34	0.794	-0.085	4.049	0.01	0.007	0	43.4	38.7	77	135	122	0	34	32
2018	8	31	13	9	34	0.804	-0.085	4.049	0.013	0.01	0	43.4	38.7	76.5	135	122	0	34	32
2018	8	31	13	19	34	0.837	-0.089	4.049	0.01	0.007	0	43.9	38.7	76.1	135	122	0	33	32
2018	8	31	13	29	34	0.794	-0.092	4.049	0.01	0.007	0	43.9	38.7	75.3	136	122	0	34	32
2018	8	31	13	39	34	0.755	-0.089	4.049	0.013	0.01	0	43.9	38.7	75.7	135	122	0	33	32
2018	8	31	13	49	34	0.781	-0.082	4.049	0.013	0.01	0	43.4	38.7	75.7	135	122	0	34	32
2018	8	31	13	59	34	0.82	-0.075	4.049	0.013	0.01	0	43.4	38.7	74.8	135	122	0	34	32
2018	8	31	14	9	34	0.794	-0.102	4.049	0.01	0.007	0	43.4	38.7	74.8	135	122	0	34	32
2018	8	31	14	19	34	0.774	-0.089	4.045	0.01	0.007	0	43.4	38.7	74.8	135	122	0	34	32
2018	8	31	14	29	34	0.81	-0.092	4.049	0.01	0.007	0	43.9	38.7	74.8	136	122	0	34	32
2018	8	31	14	39	34	0.771	-0.085	4.045	0.01	0.007	0	44.3	38.7	74	136	122	0	33	32
2018	8	31	14	49	34	0.774	-0.095	4.045	0.01	0.007	0	43.4	39.1	72.2	135	122	0	34	31
2018	8	31	14	59	34	0.797	-0.082	4.045	0.013	0.01	0	43.9	39.6	72.7	136	123	0	34	31
2018	8	31	15	9	34	0.804	-0.118	4.045	0.01	0.007	0	44.3	39.1	70.1	136	122	0	33	31
2018	8	31	15	19	34	0.771	-0.082	4.039	0.01	0.007	0	43.9	38.7	59.8	136	122	0	34	32
2018	8	31	15	29	34	0.787	-0.089	4.042	0.013	0.01	0	44.3	38.7	64.1	136	122	0	33	32
2018	8	31	15	39	34	0.755	-0.121	4.039	0.01	0.007	0	43.4	38.7	67.1	135	122	0	34	32
2018	8	31	15	49	34	0.778	-0.102	4.039	0.013	0.01	0	43.9	38.7	71	136	122	0	34	32
2018	8	31	15	59	34	0.801	-0.128	4.035	0.01	0.007	0	43.9	38.7	63.2	136	122	0	34	32

Reinhackle (0356)

Year	Month	Day	Hour	Minute	Second	VelocityX	VelocityY	Level	StdError1	StdError2	StdError3	SNR1	SNR2	SNR3	SignalAmp1	SignalAmp2	SignalAmp3	Noise1	Noise2
2018	8	31	16	9	34	0.82	-0.075	4.035	0.01	0.007	0	43.4	38.7	66.2	135	122	0	34	32
2018	8	31	16	19	34	0.797	-0.115	4.032	0.01	0.007	0	44.3	38.7	64.9	136	122	0	33	32
2018	8	31	16	29	34	0.755	-0.108	4.029	0.01	0.007	0	44.3	39.1	66.7	136	122	0	33	31
2018	8	31	16	39	34	0.804	-0.092	4.029	0.01	0.007	0	43.4	38.7	72.2	135	122	0	34	32
2018	8	31	16	49	34	0.817	-0.108	4.029	0.01	0.007	0	43.9	38.3	71.4	136	122	0	34	33
2018	8	31	16	59	34	0.778	-0.075	4.026	0.01	0.007	0	43.9	39.1	71	136	122	0	34	31
2018	8	31	17	9	34	0.801	-0.128	4.026	0.013	0.01	0	43.4	38.7	71	135	122	0	34	32
2018	8	31	17	19	34	0.791	-0.095	4.026	0.013	0.01	0	43.4	38.3	72.2	135	121	0	34	32
2018	8	31	17	29	34	0.768	-0.108	4.026	0.01	0.007	0	43	37.4	74	134	120	0	34	33
2018	8	31	17	39	34	0.814	-0.098	4.026	0.01	0.007	0	43	38.3	73.1	134	120	0	34	31
2018	8	31	17	49	34	0.817	-0.085	4.026	0.01	0.007	0	43	38.3	74	134	120	0	34	31
2018	8	31	17	59	34	0.787	-0.112	4.026	0.016	0.016	0	43	38.7	73.5	134	121	0	34	31
2018	8	31	18	9	34	0.797	-0.098	4.026	0.01	0.007	0	43.4	37.8	74.4	135	121	0	34	33
2018	8	31	18	19	34	0.817	-0.095	4.026	0.01	0.007	0	43.4	37.8	74	135	120	0	34	32
2018	8	31	18	29	34	0.807	-0.079	4.022	0.01	0.007	0	43.4	38.3	73.1	135	121	0	34	32
2018	8	31	18	39	34	0.755	-0.089	4.022	0.01	0.007	0	43.4	37.8	73.5	135	120	0	34	32
2018	8	31	18	49	34	0.837	-0.092	4.022	0.01	0.007	0	43.4	38.3	73.5	135	121	0	34	32
2018	8	31	18	59	34	0.807	-0.066	4.022	0.013	0.01	0	43	37.8	73.1	134	120	0	34	32
2018	8	31	19	9	34	0.82	-0.105	4.026	0.016	0.013	0	43	37.8	74.4	134	119	0	34	31
2018	8	31	19	19	34	0.856	-0.115	4.022	0.01	0.007	0	43	37.8	74.4	134	120	0	34	32
2018	8	31	19	29	34	0.85	-0.118	4.022	0.013	0.01	0	43.9	38.3	74.8	135	121	0	33	32
2018	8	31	19	39	34	0.823	-0.079	4.026	0.02	0.016	0	42.6	37.4	74.4	133	119	0	34	32
2018	8	31	19	49	34	0.827	-0.069	4.026	0.016	0.013	0	43.4	38.3	74.4	135	121	0	34	32
2018	8	31	19	59	34	0.823	-0.056	4.026	0.01	0.007	0	44.3	38.7	73.1	136	122	0	33	32
2018	8	31	20	9	34	0.771	-0.089	4.022	0.013	0.01	0	43.4	39.1	69.2	135	123	0	34	32
2018	8	31	20	19	34	0.85	-0.075	4.026	0.01	0.007	0	43.9	38.7	74	136	123	0	34	33
2018	8	31	20	29	34	0.827	-0.102	4.026	0.01	0.007	0	44.3	39.1	73.5	137	123	0	34	32
2018	8	31	20	39	34	0.876	-0.085	4.026	0.01	0.007	0	44.3	37.8	73.1	137	119	0	34	31
2018	8	31	20	49	34	0.764	-0.108	4.026	0.01	0.007	0	43.9	39.1	73.5	136	123	0	34	32
2018	8	31	20	59	34	0.82	-0.075	4.026	0.01	0.007	0	43.9	38.7	73.1	136	122	0	34	32
2018	8	31	21	9	34	0.827	-0.092	4.026	0.01	0.007	0	40	38.7	74	127	122	0	34	32
2018	8	31	21	19	34	0.794	-0.102	4.026	0.01	0.007	0	43	38.3	70.1	134	121	0	34	32
2018	8	31	21	29	34	0.81	-0.069	4.026	0.01	0.007	0	43.9	34.8	73.5	136	113	0	34	32
2018	8	31	21	39	34	0.85	-0.082	4.026	0.01	0.007	0	43.9	38.7	72.7	136	122	0	34	32
2018	8	31	21	49	34	0.794	-0.075	4.026	0.01	0.007	0	44.3	39.1	72.7	136	122	0	33	31
2018	8	31	21	59	34	0.84	-0.098	4.026	0.01	0.007	0	43.9	38.7	71.4	136	122	0	34	32
2018	8	31	22	9	34	0.843	-0.121	4.026	0.01	0.007	0	43.9	38.7	72.2	136	122	0	34	32
2018	8	31	22	19	34	0.83	-0.082	4.026	0.01	0.007	0	43.9	38.7	71.4	136	122	0	34	32
2018	8	31	22	29	34	0.804	-0.066	4.026	0.01	0.007	0	43.4	38.7	72.7	135	122	0	34	32
2018	8	31	22	39	34	0.814	-0.082	4.026	0.013	0.01	0	43.4	38.3	72.2	135	121	0	34	32
2018	8	31	22	49	34	0.85	-0.102	4.029	0.013	0.01	0	43.9	38.7	71.4	136	122	0	34	32
2018	8	31	22	59	34	0.869	-0.069	4.026	0.01	0.007	0	43.9	38.7	72.2	136	122	0	34	32
2018	8	31	23	9	34	0.827	-0.105	4.029	0.01	0.007	0	43.9	39.1	72.7	136	122	0	34	31
2018	8	31	23	19	34	0.833	-0.075	4.029	0.013	0.01	0	44.3	39.1	72.2	137	123	0	34	32
2018	8	31	23	29	34	0.82	-0.102	4.032	0.013	0.01	0	43.9	38.3	71.8	135	121	0	33	32
2018	8	31	23	39	34	0.833	-0.069	4.032	0.01	0.007	0	44.3	38.7	71.4	136	122	0	33	32

Reinhackle (0356)

Year	Month	Day	Hour	Minute	Second	VelocityX	VelocityY	Level	StdError1	StdError2	StdError3	SNR1	SNR2	SNR3	SignalAmp1	SignalAmp2	SignalAmp3	Noise1	Noise2
2018	8	31	23	49	34	0.807	-0.098	4.035	0.013	0.01	0	43.9	39.1	72.2	136	122	0	34	31
2018	8	31	23	59	34	0.846	-0.059	4.032	0.01	0.007	0	43.9	38.7	71	136	122	0	34	32

Reinhackle (0356)

Year	Month	Day	Hour	Minute	Second	Noise3	IceDetection	Heading	Pitch	Roll	StdDevHeading	StdDevPitch	StdDevRoll	Temperature	Pressure	StdDevPressure	Voltage
2018	8	1	0	8	8	31		0	0	0	0	0	0	71.92	0	0	11.8
2018	8	1	0	18	8	31		0	0	0	0	0	0	71.89	0	0	11.8
2018	8	1	0	28	8	31		0	0	0	0	0	0	71.87	0	0	11.8
2018	8	1	0	38	8	31		0	0	0	0	0	0	71.85	0	0	11.8
2018	8	1	0	48	8	31		0	0	0	0	0	0	71.82	0	0	11.8
2018	8	1	0	58	8	31		0	0	0	0	0	0	71.78	0	0	11.8
2018	8	1	1	8	8	32		0	0	0	0	0	0	71.76	0	0	11.8
2018	8	1	1	18	8	31		0	0	0	0	0	0	71.74	0	0	11.8
2018	8	1	1	28	8	32		0	0	0	0	0	0	71.73	0	0	11.8
2018	8	1	1	38	8	32		0	0	0	0	0	0	71.69	0	0	11.8
2018	8	1	1	48	8	31		0	0	0	0	0	0	71.67	0	0	11.8
2018	8	1	1	58	8	32		0	0	0	0	0	0	71.65	0	0	11.8
2018	8	1	2	8	8	32		0	0	0	0	0	0	71.64	0	0	11.8
2018	8	1	2	18	8	32		0	0	0	0	0	0	71.6	0	0	11.8
2018	8	1	2	28	8	32		0	0	0	0	0	0	71.58	0	0	11.8
2018	8	1	2	38	8	31		0	0	0	0	0	0	71.56	0	0	11.8
2018	8	1	2	48	8	32		0	0	0	0	0	0	71.53	0	0	11.8
2018	8	1	2	58	8	31		0	0	0	0	0	0	71.51	0	0	11.8
2018	8	1	3	8	8	31		0	0	0	0	0	0	71.49	0	0	11.8
2018	8	1	3	18	8	32		0	0	0	0	0	0	71.47	0	0	11.6
2018	8	1	3	28	8	31		0	0	0	0	0	0	71.46	0	0	11.6
2018	8	1	3	38	8	31		0	0	0	0	0	0	71.42	0	0	11.6
2018	8	1	3	48	8	32		0	0	0	0	0	0	71.4	0	0	11.6
2018	8	1	3	58	8	32		0	0	0	0	0	0	71.38	0	0	11.6
2018	8	1	4	8	8	31		0	0	0	0	0	0	71.37	0	0	11.6
2018	8	1	4	18	8	32		0	0	0	0	0	0	71.35	0	0	11.6
2018	8	1	4	28	8	31		0	0	0	0	0	0	71.33	0	0	11.6
2018	8	1	4	38	8	31		0	0	0	0	0	0	71.29	0	0	11.6
2018	8	1	4	48	8	32		0	0	0	0	0	0	71.28	0	0	11.6
2018	8	1	4	58	8	31		0	0	0	0	0	0	71.26	0	0	11.6
2018	8	1	5	8	8	32		0	0	0	0	0	0	71.22	0	0	11.6
2018	8	1	5	18	8	31		0	0	0	0	0	0	71.2	0	0	11.6
2018	8	1	5	28	8	31		0	0	0	0	0	0	71.17	0	0	11.6
2018	8	1	5	38	8	32		0	0	0	0	0	0	71.15	0	0	11.6
2018	8	1	5	48	8	31		0	0	0	0	0	0	71.13	0	0	11.6
2018	8	1	5	58	8	32		0	0	0	0	0	0	71.11	0	0	11.6
2018	8	1	6	8	8	31		0	0	0	0	0	0	71.08	0	0	11.6
2018	8	1	6	18	8	32		0	0	0	0	0	0	71.04	0	0	11.6
2018	8	1	6	28	8	32		0	0	0	0	0	0	71.02	0	0	11.6
2018	8	1	6	38	8	31		0	0	0	0	0	0	70.99	0	0	11.6
2018	8	1	6	48	8	31		0	0	0	0	0	0	70.97	0	0	11.6
2018	8	1	6	58	8	31		0	0	0	0	0	0	70.95	0	0	11.8
2018	8	1	7	8	8	32		0	0	0	0	0	0	70.93	0	0	11.8
2018	8	1	7	18	8	31		0	0	0	0	0	0	70.92	0	0	11.8
2018	8	1	7	28	8	32		0	0	0	0	0	0	70.92	0	0	11.8
2018	8	1	7	38	8	32		0	0	0	0	0	0	70.92	0	0	12

Reinhackle (0356)

Year	Month	Day	Hour	Minute	Second	Noise3	IceDetection	Heading	Pitch	Roll	StdDevHeading	StdDevPitch	StdDevRoll	Temperature	Pressure	StdDevPressure	Voltage
2018	8	1	7	48	8	32	0	0	0	0	0	0	0	70.92	0	0	12
2018	8	1	7	58	8	32	0	0	0	0	0	0	0	70.92	0	0	12
2018	8	1	8	8	8	32	0	0	0	0	0	0	0	70.93	0	0	12.2
2018	8	1	8	18	8	31	0	0	0	0	0	0	0	70.95	0	0	12.2
2018	8	1	8	28	8	32	0	0	0	0	0	0	0	70.97	0	0	12.4
2018	8	1	8	38	8	32	0	0	0	0	0	0	0	70.99	0	0	12.4
2018	8	1	8	48	8	31	0	0	0	0	0	0	0	71.01	0	0	12.4
2018	8	1	8	58	8	31	0	0	0	0	0	0	0	71.04	0	0	12.4
2018	8	1	9	8	8	32	0	0	0	0	0	0	0	71.06	0	0	12.4
2018	8	1	9	18	8	31	0	0	0	0	0	0	0	71.11	0	0	12.6
2018	8	1	9	28	8	31	0	0	0	0	0	0	0	71.15	0	0	12.6
2018	8	1	9	38	8	31	0	0	0	0	0	0	0	71.2	0	0	12.6
2018	8	1	9	48	8	31	0	0	0	0	0	0	0	71.26	0	0	12.6
2018	8	1	9	58	8	32	0	0	0	0	0	0	0	71.29	0	0	12.6
2018	8	1	10	8	8	31	0	0	0	0	0	0	0	71.35	0	0	12.6
2018	8	1	10	18	8	32	0	0	0	0	0	0	0	71.4	0	0	12.8
2018	8	1	10	28	8	31	0	0	0	0	0	0	0	71.47	0	0	12.8
2018	8	1	10	38	8	31	0	0	0	0	0	0	0	71.55	0	0	12.8
2018	8	1	10	48	8	32	0	0	0	0	0	0	0	71.62	0	0	13
2018	8	1	10	58	8	32	0	0	0	0	0	0	0	71.67	0	0	13
2018	8	1	11	8	8	31	0	0	0	0	0	0	0	71.73	0	0	13
2018	8	1	11	18	8	31	0	0	0	0	0	0	0	71.78	0	0	13
2018	8	1	11	28	8	31	0	0	0	0	0	0	0	71.85	0	0	13
2018	8	1	11	38	8	31	0	0	0	0	0	0	0	71.94	0	0	13
2018	8	1	11	48	8	30	0	0	0	0	0	0	0	72.01	0	0	13
2018	8	1	11	58	8	31	0	0	0	0	0	0	0	72.09	0	0	13
2018	8	1	12	8	8	31	0	0	0	0	0	0	0	72.16	0	0	13
2018	8	1	12	18	8	31	0	0	0	0	0	0	0	72.23	0	0	13
2018	8	1	12	28	8	31	0	0	0	0	0	0	0	72.34	0	0	13
2018	8	1	12	38	8	31	0	0	0	0	0	0	0	72.45	0	0	13
2018	8	1	12	48	8	31	0	0	0	0	0	0	0	72.5	0	0	13
2018	8	1	12	58	8	32	0	0	0	0	0	0	0	72.43	0	0	13
2018	8	1	13	8	8	31	0	0	0	0	0	0	0	72.23	0	0	12.4
2018	8	1	13	18	8	32	0	0	0	0	0	0	0	72.16	0	0	12.2
2018	8	1	13	28	8	32	0	0	0	0	0	0	0	72.14	0	0	12
2018	8	1	13	38	8	31	0	0	0	0	0	0	0	72.14	0	0	12
2018	8	1	13	48	8	31	0	0	0	0	0	0	0	72.14	0	0	12
2018	8	1	13	58	8	31	0	0	0	0	0	0	0	72.12	0	0	12
2018	8	1	14	8	8	32	0	0	0	0	0	0	0	72.14	0	0	12
2018	8	1	14	18	8	32	0	0	0	0	0	0	0	72.14	0	0	12
2018	8	1	14	28	8	31	0	0	0	0	0	0	0	72.16	0	0	12
2018	8	1	14	38	8	31	0	0	0	0	0	0	0	72.16	0	0	12
2018	8	1	14	48	8	31	0	0	0	0	0	0	0	72.18	0	0	12
2018	8	1	14	58	8	31	0	0	0	0	0	0	0	72.19	0	0	12
2018	8	1	15	8	8	31	0	0	0	0	0	0	0	72.19	0	0	12
2018	8	1	15	18	8	31	0	0	0	0	0	0	0	72.21	0	0	12

Reinhackle (0356)

Year	Month	Day	Hour	Minute	Second	Noise3	IceDetection	Heading	Pitch	Roll	StdDevHeading	StdDevPitch	StdDevRoll	Temperature	Pressure	StdDevPressure	Voltage
2018	8	1	15	28	8	31		0	0	0	0	0	0	72.23	0	0	12
2018	8	1	15	38	8	32		0	0	0	0	0	0	72.27	0	0	12
2018	8	1	15	48	8	32		0	0	0	0	0	0	72.27	0	0	12
2018	8	1	15	58	8	31		0	0	0	0	0	0	72.32	0	0	12
2018	8	1	16	8	8	31		0	0	0	0	0	0	72.36	0	0	12.2
2018	8	1	16	18	8	32		0	0	0	0	0	0	72.46	0	0	12.4
2018	8	1	16	28	8	31		0	0	0	0	0	0	72.52	0	0	12.8
2018	8	1	16	38	8	31		0	0	0	0	0	0	72.59	0	0	13
2018	8	1	16	48	8	32		0	0	0	0	0	0	72.63	0	0	13
2018	8	1	16	58	8	32		0	0	0	0	0	0	72.57	0	0	12.6
2018	8	1	17	8	8	31		0	0	0	0	0	0	72.57	0	0	12.6
2018	8	1	17	18	8	31		0	0	0	0	0	0	72.63	0	0	12.4
2018	8	1	17	28	8	31		0	0	0	0	0	0	72.63	0	0	12.2
2018	8	1	17	38	8	32		0	0	0	0	0	0	72.61	0	0	12.2
2018	8	1	17	48	8	31		0	0	0	0	0	0	72.61	0	0	12
2018	8	1	17	58	8	31		0	0	0	0	0	0	72.61	0	0	12
2018	8	1	18	8	8	31		0	0	0	0	0	0	72.59	0	0	12
2018	8	1	18	18	8	31		0	0	0	0	0	0	72.59	0	0	12
2018	8	1	18	28	8	31		0	0	0	0	0	0	72.59	0	0	12
2018	8	1	18	38	8	31		0	0	0	0	0	0	72.57	0	0	12
2018	8	1	18	48	8	31		0	0	0	0	0	0	72.55	0	0	12
2018	8	1	18	58	8	32		0	0	0	0	0	0	72.55	0	0	12
2018	8	1	19	8	8	31		0	0	0	0	0	0	72.52	0	0	12
2018	8	1	19	18	8	31		0	0	0	0	0	0	72.5	0	0	12
2018	8	1	19	28	8	31		0	0	0	0	0	0	72.48	0	0	11.8
2018	8	1	19	38	8	31		0	0	0	0	0	0	72.46	0	0	11.8
2018	8	1	19	48	8	31		0	0	0	0	0	0	72.45	0	0	11.8
2018	8	1	19	58	8	31		0	0	0	0	0	0	72.43	0	0	11.8
2018	8	1	20	8	8	32		0	0	0	0	0	0	72.41	0	0	11.8
2018	8	1	20	18	8	31		0	0	0	0	0	0	72.37	0	0	11.8
2018	8	1	20	28	8	32		0	0	0	0	0	0	72.37	0	0	11.8
2018	8	1	20	38	8	32		0	0	0	0	0	0	72.34	0	0	11.8
2018	8	1	20	48	8	31		0	0	0	0	0	0	72.32	0	0	11.8
2018	8	1	20	58	8	32		0	0	0	0	0	0	72.3	0	0	11.8
2018	8	1	21	8	8	31		0	0	0	0	0	0	72.28	0	0	11.8
2018	8	1	21	18	8	31		0	0	0	0	0	0	72.25	0	0	11.8
2018	8	1	21	28	8	31		0	0	0	0	0	0	72.23	0	0	11.8
2018	8	1	21	38	8	31		0	0	0	0	0	0	72.19	0	0	11.8
2018	8	1	21	48	8	31		0	0	0	0	0	0	72.18	0	0	11.8
2018	8	1	21	58	8	31		0	0	0	0	0	0	72.14	0	0	11.8
2018	8	1	22	8	8	31		0	0	0	0	0	0	72.1	0	0	11.8
2018	8	1	22	18	8	32		0	0	0	0	0	0	72.09	0	0	11.8
2018	8	1	22	28	8	31		0	0	0	0	0	0	72.05	0	0	11.8
2018	8	1	22	38	8	31		0	0	0	0	0	0	72.01	0	0	11.8
2018	8	1	22	48	8	31		0	0	0	0	0	0	72	0	0	11.8
2018	8	1	22	58	8	31		0	0	0	0	0	0	71.94	0	0	11.8

Reinhackle (0356)

Year	Month	Day	Hour	Minute	Second	Noise3	IceDetection	Heading	Pitch	Roll	StdDevHeading	StdDevPitch	StdDevRoll	Temperature	Pressure	StdDevPressure	Voltage
2018	8	1	23	8	8	31	0	0	0	0	0	0	0	71.92	0	0	11.8
2018	8	1	23	18	8	31	0	0	0	0	0	0	0	71.89	0	0	11.8
2018	8	1	23	28	8	32	0	0	0	0	0	0	0	71.85	0	0	11.8
2018	8	1	23	38	8	31	0	0	0	0	0	0	0	71.82	0	0	11.8
2018	8	1	23	48	8	31	0	0	0	0	0	0	0	71.78	0	0	11.8
2018	8	1	23	58	8	30	0	0	0	0	0	0	0	71.74	0	0	11.8
2018	8	2	0	8	8	32	0	0	0	0	0	0	0	71.71	0	0	11.8
2018	8	2	0	18	8	32	0	0	0	0	0	0	0	71.67	0	0	11.8
2018	8	2	0	28	8	31	0	0	0	0	0	0	0	71.64	0	0	11.8
2018	8	2	0	38	8	32	0	0	0	0	0	0	0	71.6	0	0	11.8
2018	8	2	0	48	8	31	0	0	0	0	0	0	0	71.56	0	0	11.8
2018	8	2	0	58	8	32	0	0	0	0	0	0	0	71.55	0	0	11.8
2018	8	2	1	8	8	31	0	0	0	0	0	0	0	71.51	0	0	11.8
2018	8	2	1	18	8	31	0	0	0	0	0	0	0	71.49	0	0	11.8
2018	8	2	1	28	8	31	0	0	0	0	0	0	0	71.46	0	0	11.8
2018	8	2	1	38	8	31	0	0	0	0	0	0	0	71.42	0	0	11.8
2018	8	2	1	48	8	31	0	0	0	0	0	0	0	71.38	0	0	11.8
2018	8	2	1	58	8	32	0	0	0	0	0	0	0	71.35	0	0	11.8
2018	8	2	2	8	8	31	0	0	0	0	0	0	0	71.33	0	0	11.8
2018	8	2	2	18	8	31	0	0	0	0	0	0	0	71.31	0	0	11.8
2018	8	2	2	28	8	31	0	0	0	0	0	0	0	71.28	0	0	11.8
2018	8	2	2	38	8	32	0	0	0	0	0	0	0	71.26	0	0	11.8
2018	8	2	2	48	8	31	0	0	0	0	0	0	0	71.24	0	0	11.8
2018	8	2	2	58	8	32	0	0	0	0	0	0	0	71.2	0	0	11.6
2018	8	2	3	8	8	32	0	0	0	0	0	0	0	71.17	0	0	11.6
2018	8	2	3	18	8	31	0	0	0	0	0	0	0	71.15	0	0	11.6
2018	8	2	3	28	8	31	0	0	0	0	0	0	0	71.11	0	0	11.6
2018	8	2	3	38	8	31	0	0	0	0	0	0	0	71.08	0	0	11.6
2018	8	2	3	48	8	31	0	0	0	0	0	0	0	71.06	0	0	11.6
2018	8	2	3	58	8	32	0	0	0	0	0	0	0	71.02	0	0	11.6
2018	8	2	4	8	8	31	0	0	0	0	0	0	0	70.99	0	0	11.6
2018	8	2	4	18	8	32	0	0	0	0	0	0	0	70.97	0	0	11.6
2018	8	2	4	28	8	32	0	0	0	0	0	0	0	70.93	0	0	11.6
2018	8	2	4	38	8	31	0	0	0	0	0	0	0	70.9	0	0	11.6
2018	8	2	4	48	8	32	0	0	0	0	0	0	0	70.86	0	0	11.6
2018	8	2	4	58	8	32	0	0	0	0	0	0	0	70.83	0	0	11.6
2018	8	2	5	8	8	32	0	0	0	0	0	0	0	70.79	0	0	11.6
2018	8	2	5	18	8	32	0	0	0	0	0	0	0	70.75	0	0	11.6
2018	8	2	5	28	8	31	0	0	0	0	0	0	0	70.74	0	0	11.6
2018	8	2	5	38	8	31	0	0	0	0	0	0	0	70.7	0	0	11.6
2018	8	2	5	48	8	31	0	0	0	0	0	0	0	70.66	0	0	11.6
2018	8	2	5	58	8	31	0	0	0	0	0	0	0	70.63	0	0	11.6
2018	8	2	6	8	8	32	0	0	0	0	0	0	0	70.59	0	0	11.6
2018	8	2	6	18	8	31	0	0	0	0	0	0	0	70.56	0	0	11.6
2018	8	2	6	28	8	31	0	0	0	0	0	0	0	70.52	0	0	11.6
2018	8	2	6	38	8	31	0	0	0	0	0	0	0	70.5	0	0	11.6

Reinhackle (0356)

Year	Month	Day	Hour	Minute	Second	Noise3	IceDetection	Heading	Pitch	Roll	StdDevHeading	StdDevPitch	StdDevRoll	Temperature	Pressure	StdDevPressure	Voltage
2018	8	2	6	48	8	31		0	0	0	0	0	0	70.47	0	0	11.6
2018	8	2	6	58	8	32		0	0	0	0	0	0	70.45	0	0	11.6
2018	8	2	7	8	8	32		0	0	0	0	0	0	70.41	0	0	11.8
2018	8	2	7	18	8	32		0	0	0	0	0	0	70.39	0	0	11.8
2018	8	2	7	28	8	32		0	0	0	0	0	0	70.38	0	0	11.8
2018	8	2	7	38	8	32		0	0	0	0	0	0	70.38	0	0	12
2018	8	2	7	48	8	32		0	0	0	0	0	0	70.38	0	0	12
2018	8	2	7	58	8	32		0	0	0	0	0	0	70.39	0	0	12.2
2018	8	2	8	8	8	32		0	0	0	0	0	0	70.41	0	0	12.2
2018	8	2	8	18	8	31		0	0	0	0	0	0	70.41	0	0	12.4
2018	8	2	8	28	8	32		0	0	0	0	0	0	70.43	0	0	12.4
2018	8	2	8	38	8	32		0	0	0	0	0	0	70.45	0	0	12.4
2018	8	2	8	48	8	31		0	0	0	0	0	0	70.48	0	0	12.4
2018	8	2	8	58	8	31		0	0	0	0	0	0	70.52	0	0	12.6
2018	8	2	9	8	8	31		0	0	0	0	0	0	70.54	0	0	12.6
2018	8	2	9	18	8	31		0	0	0	0	0	0	70.59	0	0	12.6
2018	8	2	9	28	8	31		0	0	0	0	0	0	70.63	0	0	12.6
2018	8	2	9	38	8	31		0	0	0	0	0	0	70.66	0	0	12.6
2018	8	2	9	48	8	31		0	0	0	0	0	0	70.72	0	0	12.8
2018	8	2	9	58	8	32		0	0	0	0	0	0	70.77	0	0	12.8
2018	8	2	10	8	8	32		0	0	0	0	0	0	70.83	0	0	12.8
2018	8	2	10	18	8	31		0	0	0	0	0	0	70.9	0	0	13
2018	8	2	10	28	8	32		0	0	0	0	0	0	70.95	0	0	13
2018	8	2	10	38	8	31		0	0	0	0	0	0	71.02	0	0	13.2
2018	8	2	10	48	8	31		0	0	0	0	0	0	71.1	0	0	13.2
2018	8	2	10	58	8	31		0	0	0	0	0	0	71.15	0	0	13
2018	8	2	11	8	8	32		0	0	0	0	0	0	71.22	0	0	13
2018	8	2	11	18	8	32		0	0	0	0	0	0	71.29	0	0	13
2018	8	2	11	28	8	31		0	0	0	0	0	0	71.38	0	0	13
2018	8	2	11	38	8	31		0	0	0	0	0	0	71.46	0	0	13
2018	8	2	11	48	8	31		0	0	0	0	0	0	71.55	0	0	13
2018	8	2	11	58	8	31		0	0	0	0	0	0	71.64	0	0	13
2018	8	2	12	8	8	31		0	0	0	0	0	0	71.71	0	0	13
2018	8	2	12	18	8	31		0	0	0	0	0	0	71.78	0	0	13
2018	8	2	12	28	8	32		0	0	0	0	0	0	71.89	0	0	13
2018	8	2	12	38	8	32		0	0	0	0	0	0	71.96	0	0	13
2018	8	2	12	48	8	31		0	0	0	0	0	0	71.74	0	0	12.6
2018	8	2	12	58	8	32		0	0	0	0	0	0	71.67	0	0	12.4
2018	8	2	13	8	8	31		0	0	0	0	0	0	71.65	0	0	12.2
2018	8	2	13	18	8	32		0	0	0	0	0	0	71.64	0	0	12.2
2018	8	2	13	28	8	31		0	0	0	0	0	0	71.64	0	0	12
2018	8	2	13	38	8	31		0	0	0	0	0	0	71.64	0	0	12
2018	8	2	13	48	8	32		0	0	0	0	0	0	71.62	0	0	12
2018	8	2	13	58	8	31		0	0	0	0	0	0	71.64	0	0	12
2018	8	2	14	8	8	32		0	0	0	0	0	0	71.65	0	0	12
2018	8	2	14	18	8	32		0	0	0	0	0	0	71.67	0	0	12

Reinhackle (0356)

Year	Month	Day	Hour	Minute	Second	Noise3	IceDetection	Heading	Pitch	Roll	StdDevHeading	StdDevPitch	StdDevRoll	Temperature	Pressure	StdDevPressure	Voltage
2018	8	2	14	28	8	31	0	0	0	0	0	0	0	71.69	0	0	12
2018	8	2	14	38	8	31	0	0	0	0	0	0	0	71.71	0	0	12
2018	8	2	14	48	8	32	0	0	0	0	0	0	0	71.74	0	0	12
2018	8	2	14	58	8	32	0	0	0	0	0	0	0	71.74	0	0	12
2018	8	2	15	8	8	31	0	0	0	0	0	0	0	71.76	0	0	12
2018	8	2	15	18	8	32	0	0	0	0	0	0	0	71.76	0	0	12
2018	8	2	15	28	8	31	0	0	0	0	0	0	0	71.8	0	0	12
2018	8	2	15	38	8	31	0	0	0	0	0	0	0	71.87	0	0	12.2
2018	8	2	15	48	8	32	0	0	0	0	0	0	0	71.92	0	0	12.4
2018	8	2	15	58	8	31	0	0	0	0	0	0	0	71.94	0	0	12.2
2018	8	2	16	8	8	30	0	0	0	0	0	0	0	71.94	0	0	12.2
2018	8	2	16	18	8	31	0	0	0	0	0	0	0	72.03	0	0	13.2
2018	8	2	16	28	8	31	0	0	0	0	0	0	0	72.14	0	0	13.2
2018	8	2	16	38	8	31	0	0	0	0	0	0	0	72.1	0	0	12.4
2018	8	2	16	48	8	31	0	0	0	0	0	0	0	72.09	0	0	12.4
2018	8	2	16	58	8	31	0	0	0	0	0	0	0	72.12	0	0	12.4
2018	8	2	17	8	8	31	0	0	0	0	0	0	0	72.16	0	0	12.4
2018	8	2	17	18	8	31	0	0	0	0	0	0	0	72.18	0	0	12.4
2018	8	2	17	28	8	31	0	0	0	0	0	0	0	72.19	0	0	12.2
2018	8	2	17	38	8	32	0	0	0	0	0	0	0	72.19	0	0	12.2
2018	8	2	17	48	8	31	0	0	0	0	0	0	0	72.19	0	0	12
2018	8	2	17	58	8	32	0	0	0	0	0	0	0	72.18	0	0	12
2018	8	2	18	8	8	31	0	0	0	0	0	0	0	72.18	0	0	12
2018	8	2	18	18	8	31	0	0	0	0	0	0	0	72.18	0	0	12
2018	8	2	18	28	8	32	0	0	0	0	0	0	0	72.19	0	0	12
2018	8	2	18	38	8	31	0	0	0	0	0	0	0	72.18	0	0	12
2018	8	2	18	48	8	32	0	0	0	0	0	0	0	72.18	0	0	11.8
2018	8	2	18	58	8	31	0	0	0	0	0	0	0	72.18	0	0	11.8
2018	8	2	19	8	8	31	0	0	0	0	0	0	0	72.18	0	0	11.8
2018	8	2	19	18	8	31	0	0	0	0	0	0	0	72.18	0	0	11.8
2018	8	2	19	28	8	32	0	0	0	0	0	0	0	72.18	0	0	11.8
2018	8	2	19	38	8	31	0	0	0	0	0	0	0	72.16	0	0	11.8
2018	8	2	19	48	8	31	0	0	0	0	0	0	0	72.16	0	0	11.8
2018	8	2	19	58	8	31	0	0	0	0	0	0	0	72.16	0	0	11.8
2018	8	2	20	8	8	31	0	0	0	0	0	0	0	72.16	0	0	11.8
2018	8	2	20	18	8	31	0	0	0	0	0	0	0	72.14	0	0	11.8
2018	8	2	20	28	8	32	0	0	0	0	0	0	0	72.14	0	0	11.8
2018	8	2	20	38	8	31	0	0	0	0	0	0	0	72.12	0	0	11.8
2018	8	2	20	48	8	31	0	0	0	0	0	0	0	72.1	0	0	11.8
2018	8	2	20	58	8	31	0	0	0	0	0	0	0	72.09	0	0	11.8
2018	8	2	21	8	8	32	0	0	0	0	0	0	0	72.07	0	0	11.8
2018	8	2	21	18	8	32	0	0	0	0	0	0	0	72.05	0	0	11.8
2018	8	2	21	28	8	31	0	0	0	0	0	0	0	72.01	0	0	11.8
2018	8	2	21	38	8	31	0	0	0	0	0	0	0	72	0	0	11.8
2018	8	2	21	48	8	31	0	0	0	0	0	0	0	71.96	0	0	11.8
2018	8	2	21	58	8	31	0	0	0	0	0	0	0	71.94	0	0	11.8

Reinhackle (0356)

Year	Month	Day	Hour	Minute	Second	Noise3	IceDetection	Heading	Pitch	Roll	StdDevHeading	StdDevPitch	StdDevRoll	Temperature	Pressure	StdDevPressure	Voltage
2018	8	2	22	8	8	31	0	0	0	0	0	0	0	71.89	0	0	11.8
2018	8	2	22	18	8	31	0	0	0	0	0	0	0	71.87	0	0	11.8
2018	8	2	22	28	8	31	0	0	0	0	0	0	0	71.83	0	0	11.8
2018	8	2	22	38	8	31	0	0	0	0	0	0	0	71.8	0	0	11.8
2018	8	2	22	48	8	31	0	0	0	0	0	0	0	71.76	0	0	11.8
2018	8	2	22	58	8	32	0	0	0	0	0	0	0	71.73	0	0	11.8
2018	8	2	23	8	8	32	0	0	0	0	0	0	0	71.67	0	0	11.8
2018	8	2	23	18	8	32	0	0	0	0	0	0	0	71.65	0	0	11.8
2018	8	2	23	28	8	31	0	0	0	0	0	0	0	71.62	0	0	11.8
2018	8	2	23	38	8	32	0	0	0	0	0	0	0	71.58	0	0	11.8
2018	8	2	23	48	8	31	0	0	0	0	0	0	0	71.55	0	0	11.8
2018	8	2	23	58	8	31	0	0	0	0	0	0	0	71.51	0	0	11.8
2018	8	3	0	8	8	31	0	0	0	0	0	0	0	71.47	0	0	11.8
2018	8	3	0	18	8	32	0	0	0	0	0	0	0	71.44	0	0	11.8
2018	8	3	0	28	8	31	0	0	0	0	0	0	0	71.4	0	0	11.8
2018	8	3	0	38	8	32	0	0	0	0	0	0	0	71.37	0	0	11.8
2018	8	3	0	48	8	31	0	0	0	0	0	0	0	71.33	0	0	11.8
2018	8	3	0	58	8	32	0	0	0	0	0	0	0	71.29	0	0	11.8
2018	8	3	1	8	8	32	0	0	0	0	0	0	0	71.28	0	0	11.8
2018	8	3	1	18	8	31	0	0	0	0	0	0	0	71.24	0	0	11.8
2018	8	3	1	28	8	32	0	0	0	0	0	0	0	71.2	0	0	11.6
2018	8	3	1	38	8	31	0	0	0	0	0	0	0	71.17	0	0	11.6
2018	8	3	1	48	8	31	0	0	0	0	0	0	0	71.13	0	0	11.6
2018	8	3	1	58	8	31	0	0	0	0	0	0	0	71.11	0	0	11.6
2018	8	3	2	8	8	32	0	0	0	0	0	0	0	71.06	0	0	11.6
2018	8	3	2	18	8	32	0	0	0	0	0	0	0	71.04	0	0	11.6
2018	8	3	2	28	8	32	0	0	0	0	0	0	0	71.01	0	0	11.6
2018	8	3	2	38	8	32	0	0	0	0	0	0	0	70.97	0	0	11.6
2018	8	3	2	48	8	32	0	0	0	0	0	0	0	70.93	0	0	11.6
2018	8	3	2	58	8	32	0	0	0	0	0	0	0	70.92	0	0	11.6
2018	8	3	3	8	8	32	0	0	0	0	0	0	0	70.88	0	0	11.6
2018	8	3	3	18	8	32	0	0	0	0	0	0	0	70.84	0	0	11.6
2018	8	3	3	28	8	32	0	0	0	0	0	0	0	70.81	0	0	11.6
2018	8	3	3	38	8	31	0	0	0	0	0	0	0	70.77	0	0	11.6
2018	8	3	3	48	8	31	0	0	0	0	0	0	0	70.75	0	0	11.6
2018	8	3	3	58	8	32	0	0	0	0	0	0	0	70.72	0	0	11.6
2018	8	3	4	8	8	31	0	0	0	0	0	0	0	70.68	0	0	11.6
2018	8	3	4	18	8	31	0	0	0	0	0	0	0	70.65	0	0	11.6
2018	8	3	4	28	8	32	0	0	0	0	0	0	0	70.61	0	0	11.6
2018	8	3	4	38	8	31	0	0	0	0	0	0	0	70.57	0	0	11.6
2018	8	3	4	48	8	31	0	0	0	0	0	0	0	70.54	0	0	11.6
2018	8	3	4	58	8	32	0	0	0	0	0	0	0	70.5	0	0	11.6
2018	8	3	5	8	8	32	0	0	0	0	0	0	0	70.47	0	0	11.6
2018	8	3	5	18	8	32	0	0	0	0	0	0	0	70.43	0	0	11.6
2018	8	3	5	28	8	32	0	0	0	0	0	0	0	70.39	0	0	11.6
2018	8	3	5	38	8	32	0	0	0	0	0	0	0	70.36	0	0	11.6

Reinhackle (0356)

Year	Month	Day	Hour	Minute	Second	Noise3	IceDetection	Heading	Pitch	Roll	StdDevHeading	StdDevPitch	StdDevRoll	Temperature	Pressure	StdDevPressure	Voltage
2018	8	3	5	48	8	32	0	0	0	0	0	0	0	70.32	0	0	11.6
2018	8	3	5	58	8	31	0	0	0	0	0	0	0	70.29	0	0	11.6
2018	8	3	6	8	8	32	0	0	0	0	0	0	0	70.25	0	0	11.6
2018	8	3	6	18	8	32	0	0	0	0	0	0	0	70.21	0	0	11.6
2018	8	3	6	28	8	31	0	0	0	0	0	0	0	70.18	0	0	11.6
2018	8	3	6	38	8	31	0	0	0	0	0	0	0	70.16	0	0	11.6
2018	8	3	6	48	8	32	0	0	0	0	0	0	0	70.11	0	0	11.6
2018	8	3	6	58	8	32	0	0	0	0	0	0	0	70.09	0	0	11.6
2018	8	3	7	8	8	31	0	0	0	0	0	0	0	70.09	0	0	11.6
2018	8	3	7	18	8	32	0	0	0	0	0	0	0	70.05	0	0	11.8
2018	8	3	7	28	8	32	0	0	0	0	0	0	0	70.05	0	0	11.8
2018	8	3	7	38	8	32	0	0	0	0	0	0	0	70.03	0	0	11.8
2018	8	3	7	48	8	31	0	0	0	0	0	0	0	70.03	0	0	11.8
2018	8	3	7	58	8	32	0	0	0	0	0	0	0	70.02	0	0	11.8
2018	8	3	8	8	8	31	0	0	0	0	0	0	0	70.02	0	0	12
2018	8	3	8	18	8	32	0	0	0	0	0	0	0	70.03	0	0	12
2018	8	3	8	28	8	32	0	0	0	0	0	0	0	70.03	0	0	12.2
2018	8	3	8	38	8	32	0	0	0	0	0	0	0	70.05	0	0	12.2
2018	8	3	8	48	8	31	0	0	0	0	0	0	0	70.07	0	0	12.2
2018	8	3	8	58	8	32	0	0	0	0	0	0	0	70.09	0	0	12.4
2018	8	3	9	8	8	32	0	0	0	0	0	0	0	70.11	0	0	12.4
2018	8	3	9	18	8	32	0	0	0	0	0	0	0	70.14	0	0	12.4
2018	8	3	9	28	8	31	0	0	0	0	0	0	0	70.2	0	0	12.4
2018	8	3	9	38	8	32	0	0	0	0	0	0	0	70.21	0	0	12.4
2018	8	3	9	48	8	31	0	0	0	0	0	0	0	70.27	0	0	12.6
2018	8	3	9	58	8	32	0	0	0	0	0	0	0	70.32	0	0	12.6
2018	8	3	10	8	8	31	0	0	0	0	0	0	0	70.36	0	0	12.6
2018	8	3	10	18	8	32	0	0	0	0	0	0	0	70.39	0	0	12.6
2018	8	3	10	28	8	32	0	0	0	0	0	0	0	70.45	0	0	12.6
2018	8	3	10	38	8	32	0	0	0	0	0	0	0	70.52	0	0	12.8
2018	8	3	10	48	8	31	0	0	0	0	0	0	0	70.56	0	0	12.8
2018	8	3	10	58	8	32	0	0	0	0	0	0	0	70.63	0	0	12.8
2018	8	3	11	8	8	32	0	0	0	0	0	0	0	70.7	0	0	13
2018	8	3	11	18	8	31	0	0	0	0	0	0	0	70.77	0	0	13
2018	8	3	11	28	8	31	0	0	0	0	0	0	0	70.83	0	0	13
2018	8	3	11	38	8	31	0	0	0	0	0	0	0	70.93	0	0	13
2018	8	3	11	48	8	32	0	0	0	0	0	0	0	70.99	0	0	13
2018	8	3	11	58	8	31	0	0	0	0	0	0	0	71.06	0	0	13
2018	8	3	12	8	8	31	0	0	0	0	0	0	0	71.13	0	0	13
2018	8	3	12	18	8	32	0	0	0	0	0	0	0	71.2	0	0	13
2018	8	3	12	28	8	31	0	0	0	0	0	0	0	71.29	0	0	13
2018	8	3	12	38	8	32	0	0	0	0	0	0	0	71.37	0	0	13
2018	8	3	12	48	8	32	0	0	0	0	0	0	0	71.46	0	0	13
2018	8	3	12	58	8	32	0	0	0	0	0	0	0	71.53	0	0	13
2018	8	3	13	8	8	32	0	0	0	0	0	0	0	71.58	0	0	13
2018	8	3	13	18	8	32	0	0	0	0	0	0	0	71.65	0	0	13

Reinhackle (0356)

Year	Month	Day	Hour	Minute	Second	Noise3	IceDetection	Heading	Pitch	Roll	StdDevHeading	StdDevPitch	StdDevRoll	Temperature	Pressure	StdDevPressure	Voltage
2018	8	3	13	28	8	32	0	0	0	0	0	0	0	71.71	0	0	13
2018	8	3	13	38	8	32	0	0	0	0	0	0	0	71.76	0	0	13
2018	8	3	13	48	8	31	0	0	0	0	0	0	0	71.74	0	0	13
2018	8	3	13	58	8	32	0	0	0	0	0	0	0	71.87	0	0	13
2018	8	3	14	8	8	32	0	0	0	0	0	0	0	71.91	0	0	13
2018	8	3	14	18	8	31	0	0	0	0	0	0	0	71.98	0	0	13
2018	8	3	14	28	8	31	0	0	0	0	0	0	0	72.03	0	0	13
2018	8	3	14	38	8	31	0	0	0	0	0	0	0	72.05	0	0	13
2018	8	3	14	48	8	32	0	0	0	0	0	0	0	72.09	0	0	13
2018	8	3	14	58	8	32	0	0	0	0	0	0	0	72.12	0	0	13
2018	8	3	15	8	8	32	0	0	0	0	0	0	0	72.18	0	0	12.8
2018	8	3	15	18	8	31	0	0	0	0	0	0	0	72.21	0	0	12.8
2018	8	3	15	28	8	32	0	0	0	0	0	0	0	72.23	0	0	12.8
2018	8	3	15	38	8	31	0	0	0	0	0	0	0	72.25	0	0	12.8
2018	8	3	15	48	8	32	0	0	0	0	0	0	0	72.27	0	0	12.8
2018	8	3	15	58	8	31	0	0	0	0	0	0	0	72.3	0	0	12.8
2018	8	3	16	8	8	31	0	0	0	0	0	0	0	72.27	0	0	12.8
2018	8	3	16	18	8	32	0	0	0	0	0	0	0	72.34	0	0	12.8
2018	8	3	16	28	8	31	0	0	0	0	0	0	0	72.37	0	0	12.8
2018	8	3	16	38	8	31	0	0	0	0	0	0	0	72.39	0	0	12.8
2018	8	3	16	48	8	31	0	0	0	0	0	0	0	72.41	0	0	12.8
2018	8	3	16	58	8	31	0	0	0	0	0	0	0	72.45	0	0	12.8
2018	8	3	17	8	8	31	0	0	0	0	0	0	0	72.46	0	0	12.4
2018	8	3	17	18	8	31	0	0	0	0	0	0	0	72.5	0	0	12.2
2018	8	3	17	28	8	32	0	0	0	0	0	0	0	72.52	0	0	12.2
2018	8	3	17	38	8	32	0	0	0	0	0	0	0	72.52	0	0	12.2
2018	8	3	17	48	8	31	0	0	0	0	0	0	0	72.54	0	0	12
2018	8	3	17	58	8	32	0	0	0	0	0	0	0	72.55	0	0	12
2018	8	3	18	8	8	31	0	0	0	0	0	0	0	72.55	0	0	12
2018	8	3	18	18	8	31	0	0	0	0	0	0	0	72.57	0	0	12
2018	8	3	18	28	8	32	0	0	0	0	0	0	0	72.59	0	0	12
2018	8	3	18	38	8	31	0	0	0	0	0	0	0	72.61	0	0	12
2018	8	3	18	48	8	31	0	0	0	0	0	0	0	72.63	0	0	12
2018	8	3	18	58	8	31	0	0	0	0	0	0	0	72.63	0	0	12
2018	8	3	19	8	8	31	0	0	0	0	0	0	0	72.64	0	0	11.8
2018	8	3	19	18	8	32	0	0	0	0	0	0	0	72.64	0	0	11.8
2018	8	3	19	28	8	32	0	0	0	0	0	0	0	72.64	0	0	11.8
2018	8	3	19	38	8	31	0	0	0	0	0	0	0	72.63	0	0	11.8
2018	8	3	19	48	8	31	0	0	0	0	0	0	0	72.63	0	0	11.8
2018	8	3	19	58	8	32	0	0	0	0	0	0	0	72.63	0	0	11.8
2018	8	3	20	8	8	31	0	0	0	0	0	0	0	72.61	0	0	11.8
2018	8	3	20	18	8	32	0	0	0	0	0	0	0	72.61	0	0	11.8
2018	8	3	20	28	8	31	0	0	0	0	0	0	0	72.59	0	0	11.8
2018	8	3	20	38	8	31	0	0	0	0	0	0	0	72.57	0	0	11.8
2018	8	3	20	48	8	31	0	0	0	0	0	0	0	72.54	0	0	11.8
2018	8	3	20	58	8	31	0	0	0	0	0	0	0	72.52	0	0	11.8

Reinhackle (0356)

Year	Month	Day	Hour	Minute	Second	Noise3	IceDetection	Heading	Pitch	Roll	StdDevHeading	StdDevPitch	StdDevRoll	Temperature	Pressure	StdDevPressure	Voltage
2018	8	3	21	8	8	32	0	0	0	0	0	0	0	72.48	0	0	11.8
2018	8	3	21	18	8	32	0	0	0	0	0	0	0	72.45	0	0	11.8
2018	8	3	21	28	8	31	0	0	0	0	0	0	0	72.41	0	0	11.8
2018	8	3	21	38	8	32	0	0	0	0	0	0	0	72.37	0	0	11.8
2018	8	3	21	48	8	31	0	0	0	0	0	0	0	72.34	0	0	11.8
2018	8	3	21	58	8	31	0	0	0	0	0	0	0	72.28	0	0	11.8
2018	8	3	22	8	8	31	0	0	0	0	0	0	0	72.25	0	0	11.8
2018	8	3	22	18	8	31	0	0	0	0	0	0	0	72.19	0	0	11.8
2018	8	3	22	28	8	32	0	0	0	0	0	0	0	72.14	0	0	11.8
2018	8	3	22	38	8	31	0	0	0	0	0	0	0	72.1	0	0	11.8
2018	8	3	22	48	8	31	0	0	0	0	0	0	0	72.05	0	0	11.8
2018	8	3	22	58	8	31	0	0	0	0	0	0	0	72	0	0	11.8
2018	8	3	23	8	8	31	0	0	0	0	0	0	0	71.94	0	0	11.8
2018	8	3	23	18	8	31	0	0	0	0	0	0	0	71.91	0	0	11.8
2018	8	3	23	28	8	31	0	0	0	0	0	0	0	71.85	0	0	11.8
2018	8	3	23	38	8	31	0	0	0	0	0	0	0	71.82	0	0	11.8
2018	8	3	23	48	8	31	0	0	0	0	0	0	0	71.76	0	0	11.8
2018	8	3	23	58	8	31	0	0	0	0	0	0	0	71.73	0	0	11.8
2018	8	4	0	8	8	31	0	0	0	0	0	0	0	71.67	0	0	11.8
2018	8	4	0	18	8	31	0	0	0	0	0	0	0	71.64	0	0	11.8
2018	8	4	0	28	8	32	0	0	0	0	0	0	0	71.58	0	0	11.8
2018	8	4	0	38	8	30	0	0	0	0	0	0	0	71.55	0	0	11.8
2018	8	4	0	48	8	31	0	0	0	0	0	0	0	71.51	0	0	11.8
2018	8	4	0	58	8	31	0	0	0	0	0	0	0	71.44	0	0	11.8
2018	8	4	1	8	8	31	0	0	0	0	0	0	0	71.4	0	0	11.8
2018	8	4	1	18	8	31	0	0	0	0	0	0	0	71.37	0	0	11.8
2018	8	4	1	28	8	32	0	0	0	0	0	0	0	71.31	0	0	11.8
2018	8	4	1	38	8	31	0	0	0	0	0	0	0	71.26	0	0	11.8
2018	8	4	1	48	8	31	0	0	0	0	0	0	0	71.2	0	0	11.8
2018	8	4	1	58	8	32	0	0	0	0	0	0	0	71.15	0	0	11.8
2018	8	4	2	8	8	32	0	0	0	0	0	0	0	71.1	0	0	11.8
2018	8	4	2	18	8	32	0	0	0	0	0	0	0	71.04	0	0	11.8
2018	8	4	2	28	8	31	0	0	0	0	0	0	0	70.99	0	0	11.8
2018	8	4	2	38	8	32	0	0	0	0	0	0	0	70.93	0	0	11.6
2018	8	4	2	48	8	32	0	0	0	0	0	0	0	70.88	0	0	11.6
2018	8	4	2	58	8	31	0	0	0	0	0	0	0	70.81	0	0	11.6
2018	8	4	3	8	8	31	0	0	0	0	0	0	0	70.75	0	0	11.6
2018	8	4	3	18	8	32	0	0	0	0	0	0	0	70.7	0	0	11.6
2018	8	4	3	28	8	31	0	0	0	0	0	0	0	70.65	0	0	11.6
2018	8	4	3	38	8	32	0	0	0	0	0	0	0	70.59	0	0	11.6
2018	8	4	3	48	8	32	0	0	0	0	0	0	0	70.56	0	0	11.6
2018	8	4	3	58	8	32	0	0	0	0	0	0	0	70.48	0	0	11.6
2018	8	4	4	8	8	31	0	0	0	0	0	0	0	70.45	0	0	11.6
2018	8	4	4	18	8	32	0	0	0	0	0	0	0	70.38	0	0	11.6
2018	8	4	4	28	8	31	0	0	0	0	0	0	0	70.34	0	0	11.6
2018	8	4	4	38	8	31	0	0	0	0	0	0	0	70.29	0	0	11.6

Reinhackle (0356)

Year	Month	Day	Hour	Minute	Second	Noise3	IceDetection	Heading	Pitch	Roll	StdDevHeading	StdDevPitch	StdDevRoll	Temperature	Pressure	StdDevPressure	Voltage
2018	8	4	4	4	48	8	31	0	0	0	0	0	0	70.21	0	0	11.6
2018	8	4	4	58	8	32		0	0	0	0	0	0	70.16	0	0	11.6
2018	8	4	5	8	8	31		0	0	0	0	0	0	70.12	0	0	11.6
2018	8	4	5	18	8	31		0	0	0	0	0	0	70.09	0	0	11.6
2018	8	4	5	28	8	32		0	0	0	0	0	0	70.03	0	0	11.6
2018	8	4	5	38	8	32		0	0	0	0	0	0	69.98	0	0	11.6
2018	8	4	5	48	8	31		0	0	0	0	0	0	69.94	0	0	11.6
2018	8	4	5	58	8	32		0	0	0	0	0	0	69.91	0	0	11.6
2018	8	4	6	8	8	32		0	0	0	0	0	0	69.85	0	0	11.6
2018	8	4	6	18	8	32		0	0	0	0	0	0	69.8	0	0	11.6
2018	8	4	6	28	8	32		0	0	0	0	0	0	69.76	0	0	11.6
2018	8	4	6	38	8	32		0	0	0	0	0	0	69.71	0	0	11.6
2018	8	4	6	48	8	32		0	0	0	0	0	0	69.67	0	0	11.6
2018	8	4	6	58	8	31		0	0	0	0	0	0	69.62	0	0	11.6
2018	8	4	7	8	8	32		0	0	0	0	0	0	69.6	0	0	11.6
2018	8	4	7	18	8	32		0	0	0	0	0	0	69.57	0	0	11.8
2018	8	4	7	28	8	31		0	0	0	0	0	0	69.53	0	0	11.8
2018	8	4	7	38	8	32		0	0	0	0	0	0	69.53	0	0	11.8
2018	8	4	7	48	8	32		0	0	0	0	0	0	69.51	0	0	11.8
2018	8	4	7	58	8	32		0	0	0	0	0	0	69.49	0	0	12
2018	8	4	8	8	8	31		0	0	0	0	0	0	69.49	0	0	12
2018	8	4	8	18	8	31		0	0	0	0	0	0	69.48	0	0	12.2
2018	8	4	8	28	8	32		0	0	0	0	0	0	69.48	0	0	12.2
2018	8	4	8	38	8	31		0	0	0	0	0	0	69.48	0	0	12.2
2018	8	4	8	48	8	32		0	0	0	0	0	0	69.49	0	0	12.4
2018	8	4	8	58	8	32		0	0	0	0	0	0	69.49	0	0	12.4
2018	8	4	9	8	8	32		0	0	0	0	0	0	69.53	0	0	12.4
2018	8	4	9	18	8	32		0	0	0	0	0	0	69.55	0	0	12.4
2018	8	4	9	28	8	31		0	0	0	0	0	0	69.58	0	0	12.6
2018	8	4	9	38	8	33		0	0	0	0	0	0	69.62	0	0	12.6
2018	8	4	9	48	8	31		0	0	0	0	0	0	69.66	0	0	12.6
2018	8	4	9	58	8	32		0	0	0	0	0	0	69.71	0	0	12.6
2018	8	4	10	8	8	32		0	0	0	0	0	0	69.75	0	0	12.6
2018	8	4	10	18	8	31		0	0	0	0	0	0	69.8	0	0	12.8
2018	8	4	10	28	8	32		0	0	0	0	0	0	69.84	0	0	12.8
2018	8	4	10	38	8	31		0	0	0	0	0	0	69.89	0	0	12.8
2018	8	4	10	48	8	31		0	0	0	0	0	0	69.94	0	0	13
2018	8	4	10	58	8	32		0	0	0	0	0	0	70	0	0	13
2018	8	4	11	8	8	31		0	0	0	0	0	0	70.07	0	0	13
2018	8	4	11	18	8	31		0	0	0	0	0	0	70.11	0	0	13
2018	8	4	11	28	8	31		0	0	0	0	0	0	70.18	0	0	13
2018	8	4	11	38	8	31		0	0	0	0	0	0	70.23	0	0	13
2018	8	4	11	48	8	32		0	0	0	0	0	0	70.3	0	0	13
2018	8	4	11	58	8	32		0	0	0	0	0	0	70.38	0	0	13
2018	8	4	12	8	8	32		0	0	0	0	0	0	70.43	0	0	13
2018	8	4	12	18	8	31		0	0	0	0	0	0	70.5	0	0	13

Reinhackle (0356)

Year	Month	Day	Hour	Minute	Second	Noise3	IceDetection	Heading	Pitch	Roll	StdDevHeading	StdDevPitch	StdDevRoll	Temperature	Pressure	StdDevPressure	Voltage
2018	8	4	12	28	8	31	0	0	0	0	0	0	0	70.54	0	0	13
2018	8	4	12	38	8	32	0	0	0	0	0	0	0	70.65	0	0	13
2018	8	4	12	48	8	32	0	0	0	0	0	0	0	70.72	0	0	12.8
2018	8	4	12	58	8	32	0	0	0	0	0	0	0	70.79	0	0	12.8
2018	8	4	13	8	8	31	0	0	0	0	0	0	0	70.86	0	0	12.8
2018	8	4	13	18	8	32	0	0	0	0	0	0	0	70.97	0	0	12.8
2018	8	4	13	28	8	32	0	0	0	0	0	0	0	71.01	0	0	12.8
2018	8	4	13	38	8	32	0	0	0	0	0	0	0	71.06	0	0	12.8
2018	8	4	13	48	8	31	0	0	0	0	0	0	0	71.13	0	0	12.8
2018	8	4	13	58	8	31	0	0	0	0	0	0	0	71.17	0	0	12.8
2018	8	4	14	8	8	31	0	0	0	0	0	0	0	71.24	0	0	12.8
2018	8	4	14	18	8	31	0	0	0	0	0	0	0	71.28	0	0	12.8
2018	8	4	14	28	8	32	0	0	0	0	0	0	0	71.31	0	0	12.8
2018	8	4	14	38	8	31	0	0	0	0	0	0	0	71.37	0	0	12.8
2018	8	4	14	48	8	32	0	0	0	0	0	0	0	71.38	0	0	12.8
2018	8	4	14	58	8	32	0	0	0	0	0	0	0	71.42	0	0	12.8
2018	8	4	15	8	8	31	0	0	0	0	0	0	0	71.46	0	0	12.8
2018	8	4	15	18	8	31	0	0	0	0	0	0	0	71.47	0	0	12.8
2018	8	4	15	28	8	31	0	0	0	0	0	0	0	71.51	0	0	12.8
2018	8	4	15	38	8	31	0	0	0	0	0	0	0	71.55	0	0	12.8
2018	8	4	15	48	8	32	0	0	0	0	0	0	0	71.56	0	0	12.8
2018	8	4	15	58	8	31	0	0	0	0	0	0	0	71.58	0	0	13
2018	8	4	16	8	8	31	0	0	0	0	0	0	0	71.6	0	0	13
2018	8	4	16	18	8	32	0	0	0	0	0	0	0	71.62	0	0	13
2018	8	4	16	28	8	31	0	0	0	0	0	0	0	71.67	0	0	13
2018	8	4	16	38	8	32	0	0	0	0	0	0	0	71.67	0	0	13
2018	8	4	16	48	8	31	0	0	0	0	0	0	0	71.69	0	0	13
2018	8	4	16	58	8	32	0	0	0	0	0	0	0	71.73	0	0	13
2018	8	4	17	8	8	32	0	0	0	0	0	0	0	71.74	0	0	12.6
2018	8	4	17	18	8	32	0	0	0	0	0	0	0	71.76	0	0	12.4
2018	8	4	17	28	8	31	0	0	0	0	0	0	0	71.78	0	0	12.2
2018	8	4	17	38	8	31	0	0	0	0	0	0	0	71.8	0	0	12.2
2018	8	4	17	48	8	31	0	0	0	0	0	0	0	71.83	0	0	12
2018	8	4	17	58	8	31	0	0	0	0	0	0	0	71.85	0	0	12
2018	8	4	18	8	8	32	0	0	0	0	0	0	0	71.87	0	0	12
2018	8	4	18	18	8	31	0	0	0	0	0	0	0	71.87	0	0	12
2018	8	4	18	28	8	32	0	0	0	0	0	0	0	71.89	0	0	12
2018	8	4	18	38	8	32	0	0	0	0	0	0	0	71.89	0	0	12
2018	8	4	18	48	8	31	0	0	0	0	0	0	0	71.91	0	0	12
2018	8	4	18	58	8	31	0	0	0	0	0	0	0	71.89	0	0	12
2018	8	4	19	8	8	31	0	0	0	0	0	0	0	71.91	0	0	11.8
2018	8	4	19	18	8	31	0	0	0	0	0	0	0	71.89	0	0	11.8
2018	8	4	19	28	8	31	0	0	0	0	0	0	0	71.89	0	0	11.8
2018	8	4	19	38	8	31	0	0	0	0	0	0	0	71.87	0	0	11.8
2018	8	4	19	48	8	31	0	0	0	0	0	0	0	71.85	0	0	11.8
2018	8	4	19	58	8	32	0	0	0	0	0	0	0	71.83	0	0	11.8

Reinhackle (0356)

Year	Month	Day	Hour	Minute	Second	Noise3	IceDetection	Heading	Pitch	Roll	StdDevHeading	StdDevPitch	StdDevRoll	Temperature	Pressure	StdDevPressure	Voltage
2018	8	4	20	8	8	31	0	0	0	0	0	0	0	71.82	0	0	11.8
2018	8	4	20	18	8	31	0	0	0	0	0	0	0	71.78	0	0	11.8
2018	8	4	20	28	8	31	0	0	0	0	0	0	0	71.74	0	0	11.8
2018	8	4	20	38	8	32	0	0	0	0	0	0	0	71.69	0	0	11.8
2018	8	4	20	48	8	31	0	0	0	0	0	0	0	71.65	0	0	11.8
2018	8	4	20	58	8	31	0	0	0	0	0	0	0	71.62	0	0	11.8
2018	8	4	21	8	8	32	0	0	0	0	0	0	0	71.56	0	0	11.8
2018	8	4	21	18	8	32	0	0	0	0	0	0	0	71.53	0	0	11.8
2018	8	4	21	28	8	32	0	0	0	0	0	0	0	71.47	0	0	11.8
2018	8	4	21	38	8	32	0	0	0	0	0	0	0	71.42	0	0	11.8
2018	8	4	21	48	8	31	0	0	0	0	0	0	0	71.37	0	0	11.8
2018	8	4	21	58	8	31	0	0	0	0	0	0	0	71.31	0	0	11.8
2018	8	4	22	8	8	31	0	0	0	0	0	0	0	71.26	0	0	11.8
2018	8	4	22	18	8	32	0	0	0	0	0	0	0	71.2	0	0	11.8
2018	8	4	22	28	8	31	0	0	0	0	0	0	0	71.17	0	0	11.8
2018	8	4	22	38	8	31	0	0	0	0	0	0	0	71.13	0	0	11.8
2018	8	4	22	48	8	31	0	0	0	0	0	0	0	71.1	0	0	11.8
2018	8	4	22	58	8	32	0	0	0	0	0	0	0	71.04	0	0	11.8
2018	8	4	23	8	8	32	0	0	0	0	0	0	0	71.01	0	0	11.8
2018	8	4	23	18	8	31	0	0	0	0	0	0	0	70.95	0	0	11.8
2018	8	4	23	28	8	32	0	0	0	0	0	0	0	70.9	0	0	11.8
2018	8	4	23	38	8	32	0	0	0	0	0	0	0	70.84	0	0	11.8
2018	8	4	23	48	8	32	0	0	0	0	0	0	0	70.81	0	0	11.8
2018	8	4	23	58	8	31	0	0	0	0	0	0	0	70.75	0	0	11.8
2018	8	5	0	8	8	32	0	0	0	0	0	0	0	70.72	0	0	11.8
2018	8	5	0	18	8	32	0	0	0	0	0	0	0	70.66	0	0	11.8
2018	8	5	0	28	8	32	0	0	0	0	0	0	0	70.61	0	0	11.8
2018	8	5	0	38	8	32	0	0	0	0	0	0	0	70.57	0	0	11.8
2018	8	5	0	48	8	31	0	0	0	0	0	0	0	70.52	0	0	11.8
2018	8	5	0	58	8	31	0	0	0	0	0	0	0	70.47	0	0	11.8
2018	8	5	1	8	8	32	0	0	0	0	0	0	0	70.41	0	0	11.8
2018	8	5	1	18	8	31	0	0	0	0	0	0	0	70.36	0	0	11.8
2018	8	5	1	28	8	33	0	0	0	0	0	0	0	70.29	0	0	11.8
2018	8	5	1	38	8	32	0	0	0	0	0	0	0	70.23	0	0	11.8
2018	8	5	1	48	8	32	0	0	0	0	0	0	0	70.18	0	0	11.8
2018	8	5	1	58	8	31	0	0	0	0	0	0	0	70.11	0	0	11.8
2018	8	5	2	8	8	32	0	0	0	0	0	0	0	70.05	0	0	11.8
2018	8	5	2	18	8	31	0	0	0	0	0	0	0	70	0	0	11.8
2018	8	5	2	28	8	32	0	0	0	0	0	0	0	69.96	0	0	11.8
2018	8	5	2	38	8	32	0	0	0	0	0	0	0	69.89	0	0	11.8
2018	8	5	2	48	8	32	0	0	0	0	0	0	0	69.84	0	0	11.8
2018	8	5	2	58	8	32	0	0	0	0	0	0	0	69.78	0	0	11.8
2018	8	5	3	8	8	31	0	0	0	0	0	0	0	69.75	0	0	11.8
2018	8	5	3	18	8	32	0	0	0	0	0	0	0	69.67	0	0	11.8
2018	8	5	3	28	8	32	0	0	0	0	0	0	0	69.62	0	0	11.6
2018	8	5	3	38	8	31	0	0	0	0	0	0	0	69.55	0	0	11.6

Reinhackle (0356)

Year	Month	Day	Hour	Minute	Second	Noise3	IceDetection	Heading	Pitch	Roll	StdDevHeading	StdDevPitch	StdDevRoll	Temperature	Pressure	StdDevPressure	Voltage
2018	8	5	3	48	8	32	0	0	0	0	0	0	0	69.51	0	0	11.6
2018	8	5	3	58	8	32	0	0	0	0	0	0	0	69.46	0	0	11.6
2018	8	5	4	8	8	32	0	0	0	0	0	0	0	69.4	0	0	11.6
2018	8	5	4	18	8	31	0	0	0	0	0	0	0	69.35	0	0	11.6
2018	8	5	4	28	8	32	0	0	0	0	0	0	0	69.31	0	0	11.6
2018	8	5	4	38	8	32	0	0	0	0	0	0	0	69.26	0	0	11.6
2018	8	5	4	48	8	32	0	0	0	0	0	0	0	69.21	0	0	11.6
2018	8	5	4	58	8	31	0	0	0	0	0	0	0	69.17	0	0	11.6
2018	8	5	5	8	8	31	0	0	0	0	0	0	0	69.12	0	0	11.6
2018	8	5	5	18	8	31	0	0	0	0	0	0	0	69.06	0	0	11.6
2018	8	5	5	28	8	31	0	0	0	0	0	0	0	69.01	0	0	11.6
2018	8	5	5	38	8	32	0	0	0	0	0	0	0	68.95	0	0	11.6
2018	8	5	5	48	8	32	0	0	0	0	0	0	0	68.92	0	0	11.6
2018	8	5	5	58	8	32	0	0	0	0	0	0	0	68.86	0	0	11.6
2018	8	5	6	8	8	32	0	0	0	0	0	0	0	68.83	0	0	11.6
2018	8	5	6	18	8	31	0	0	0	0	0	0	0	68.79	0	0	11.6
2018	8	5	6	28	8	32	0	0	0	0	0	0	0	68.76	0	0	11.6
2018	8	5	6	38	8	32	0	0	0	0	0	0	0	68.7	0	0	11.6
2018	8	5	6	48	8	32	0	0	0	0	0	0	0	68.65	0	0	11.6
2018	8	5	6	58	8	31	0	0	0	0	0	0	0	68.61	0	0	11.6
2018	8	5	7	8	8	32	0	0	0	0	0	0	0	68.58	0	0	11.8
2018	8	5	7	18	8	31	0	0	0	0	0	0	0	68.52	0	0	11.8
2018	8	5	7	28	8	32	0	0	0	0	0	0	0	68.5	0	0	12
2018	8	5	7	38	8	31	0	0	0	0	0	0	0	68.5	0	0	12
2018	8	5	7	48	8	31	0	0	0	0	0	0	0	68.49	0	0	12.2
2018	8	5	7	58	8	32	0	0	0	0	0	0	0	68.47	0	0	12.4
2018	8	5	8	8	8	32	0	0	0	0	0	0	0	68.49	0	0	12.4
2018	8	5	8	18	8	32	0	0	0	0	0	0	0	68.47	0	0	12.4
2018	8	5	8	28	8	32	0	0	0	0	0	0	0	68.47	0	0	12.6
2018	8	5	8	38	8	32	0	0	0	0	0	0	0	68.49	0	0	12.6
2018	8	5	8	48	8	32	0	0	0	0	0	0	0	68.49	0	0	12.6
2018	8	5	8	58	8	32	0	0	0	0	0	0	0	68.5	0	0	12.6
2018	8	5	9	8	8	32	0	0	0	0	0	0	0	68.54	0	0	12.6
2018	8	5	9	18	8	32	0	0	0	0	0	0	0	68.58	0	0	12.8
2018	8	5	9	28	8	32	0	0	0	0	0	0	0	68.61	0	0	12.8
2018	8	5	9	38	8	32	0	0	0	0	0	0	0	68.67	0	0	12.8
2018	8	5	9	48	8	32	0	0	0	0	0	0	0	68.7	0	0	13
2018	8	5	9	58	8	32	0	0	0	0	0	0	0	68.76	0	0	13
2018	8	5	10	8	8	32	0	0	0	0	0	0	0	68.81	0	0	13.2
2018	8	5	10	18	8	32	0	0	0	0	0	0	0	68.86	0	0	13.2
2018	8	5	10	28	8	32	0	0	0	0	0	0	0	68.92	0	0	13.2
2018	8	5	10	38	8	32	0	0	0	0	0	0	0	68.99	0	0	13.2
2018	8	5	10	48	8	32	0	0	0	0	0	0	0	69.06	0	0	13
2018	8	5	10	58	8	31	0	0	0	0	0	0	0	69.13	0	0	13
2018	8	5	11	8	8	32	0	0	0	0	0	0	0	69.21	0	0	13
2018	8	5	11	18	8	32	0	0	0	0	0	0	0	69.28	0	0	13

Reinhackle (0356)

Year	Month	Day	Hour	Minute	Second	Noise3	IceDetection	Heading	Pitch	Roll	StdDevHeading	StdDevPitch	StdDevRoll	Temperature	Pressure	StdDevPressure	Voltage
2018	8	5	11	28	8	32	0	0	0	0	0	0	0	69.35	0	0	13
2018	8	5	11	38	8	32	0	0	0	0	0	0	0	69.42	0	0	13
2018	8	5	11	48	8	31	0	0	0	0	0	0	0	69.49	0	0	13
2018	8	5	11	58	8	31	0	0	0	0	0	0	0	69.55	0	0	13
2018	8	5	12	8	8	32	0	0	0	0	0	0	0	69.64	0	0	13
2018	8	5	12	18	8	32	0	0	0	0	0	0	0	69.73	0	0	13
2018	8	5	12	28	8	32	0	0	0	0	0	0	0	69.76	0	0	13
2018	8	5	12	38	8	32	0	0	0	0	0	0	0	69.84	0	0	13
2018	8	5	12	48	8	31	0	0	0	0	0	0	0	69.93	0	0	13
2018	8	5	12	58	8	32	0	0	0	0	0	0	0	70	0	0	13
2018	8	5	13	8	8	31	0	0	0	0	0	0	0	70.07	0	0	13
2018	8	5	13	18	8	31	0	0	0	0	0	0	0	70.12	0	0	13
2018	8	5	13	28	8	32	0	0	0	0	0	0	0	70.2	0	0	13
2018	8	5	13	38	8	31	0	0	0	0	0	0	0	70.27	0	0	13
2018	8	5	13	48	8	32	0	0	0	0	0	0	0	70.32	0	0	13
2018	8	5	13	58	8	31	0	0	0	0	0	0	0	70.38	0	0	13
2018	8	5	14	8	8	32	0	0	0	0	0	0	0	70.41	0	0	13
2018	8	5	14	18	8	31	0	0	0	0	0	0	0	70.47	0	0	13
2018	8	5	14	28	8	32	0	0	0	0	0	0	0	70.5	0	0	13
2018	8	5	14	38	8	31	0	0	0	0	0	0	0	70.52	0	0	13
2018	8	5	14	48	8	32	0	0	0	0	0	0	0	70.57	0	0	13
2018	8	5	14	58	8	31	0	0	0	0	0	0	0	70.61	0	0	13
2018	8	5	15	8	8	31	0	0	0	0	0	0	0	70.63	0	0	13
2018	8	5	15	18	8	31	0	0	0	0	0	0	0	70.65	0	0	13
2018	8	5	15	28	8	31	0	0	0	0	0	0	0	70.68	0	0	13
2018	8	5	15	38	8	32	0	0	0	0	0	0	0	70.68	0	0	13
2018	8	5	15	48	8	30	0	0	0	0	0	0	0	70.7	0	0	13
2018	8	5	15	58	8	32	0	0	0	0	0	0	0	70.74	0	0	13
2018	8	5	16	8	8	32	0	0	0	0	0	0	0	70.74	0	0	12.8
2018	8	5	16	18	8	32	0	0	0	0	0	0	0	70.77	0	0	12.8
2018	8	5	16	28	8	32	0	0	0	0	0	0	0	70.79	0	0	12.8
2018	8	5	16	38	8	32	0	0	0	0	0	0	0	70.81	0	0	12.8
2018	8	5	16	48	8	31	0	0	0	0	0	0	0	70.84	0	0	12.8
2018	8	5	16	58	8	32	0	0	0	0	0	0	0	70.86	0	0	12.8
2018	8	5	17	8	8	31	0	0	0	0	0	0	0	70.88	0	0	12.4
2018	8	5	17	18	8	32	0	0	0	0	0	0	0	70.9	0	0	12.4
2018	8	5	17	28	8	32	0	0	0	0	0	0	0	70.92	0	0	12.2
2018	8	5	17	38	8	31	0	0	0	0	0	0	0	70.93	0	0	12.2
2018	8	5	17	48	8	32	0	0	0	0	0	0	0	70.95	0	0	12
2018	8	5	17	58	8	32	0	0	0	0	0	0	0	70.97	0	0	12
2018	8	5	18	8	8	31	0	0	0	0	0	0	0	70.99	0	0	12
2018	8	5	18	18	8	32	0	0	0	0	0	0	0	71.01	0	0	12
2018	8	5	18	28	8	32	0	0	0	0	0	0	0	71.02	0	0	12
2018	8	5	18	38	8	32	0	0	0	0	0	0	0	71.02	0	0	12
2018	8	5	18	48	8	32	0	0	0	0	0	0	0	71.04	0	0	12
2018	8	5	18	58	8	31	0	0	0	0	0	0	0	71.04	0	0	12

Reinhackle (0356)

Year	Month	Day	Hour	Minute	Second	Noise3	IceDetection	Heading	Pitch	Roll	StdDevHeading	StdDevPitch	StdDevRoll	Temperature	Pressure	StdDevPressure	Voltage
2018	8	5	19	8	8	32		0	0	0	0	0	0	71.06	0	0	12
2018	8	5	19	18	8	32		0	0	0	0	0	0	71.04	0	0	11.8
2018	8	5	19	28	8	31		0	0	0	0	0	0	71.04	0	0	11.8
2018	8	5	19	38	8	33		0	0	0	0	0	0	71.02	0	0	11.8
2018	8	5	19	48	8	31		0	0	0	0	0	0	71.02	0	0	11.8
2018	8	5	19	58	8	31		0	0	0	0	0	0	71.01	0	0	11.8
2018	8	5	20	8	8	32		0	0	0	0	0	0	70.99	0	0	11.8
2018	8	5	20	18	8	31		0	0	0	0	0	0	70.95	0	0	11.8
2018	8	5	20	28	8	31		0	0	0	0	0	0	70.93	0	0	11.8
2018	8	5	20	38	8	31		0	0	0	0	0	0	70.9	0	0	11.8
2018	8	5	20	48	8	31		0	0	0	0	0	0	70.86	0	0	11.8
2018	8	5	20	58	8	32		0	0	0	0	0	0	70.83	0	0	11.8
2018	8	5	21	8	8	32		0	0	0	0	0	0	70.79	0	0	11.8
2018	8	5	21	18	8	32		0	0	0	0	0	0	70.75	0	0	11.8
2018	8	5	21	28	8	31		0	0	0	0	0	0	70.7	0	0	11.8
2018	8	5	21	38	8	32		0	0	0	0	0	0	70.65	0	0	11.8
2018	8	5	21	48	8	32		0	0	0	0	0	0	70.59	0	0	11.8
2018	8	5	21	58	8	31		0	0	0	0	0	0	70.54	0	0	11.8
2018	8	5	22	8	8	31		0	0	0	0	0	0	70.48	0	0	11.8
2018	8	5	22	18	8	32		0	0	0	0	0	0	70.45	0	0	11.8
2018	8	5	22	28	8	32		0	0	0	0	0	0	70.38	0	0	11.8
2018	8	5	22	38	8	31		0	0	0	0	0	0	70.32	0	0	11.8
2018	8	5	22	48	8	31		0	0	0	0	0	0	70.27	0	0	11.8
2018	8	5	22	58	8	32		0	0	0	0	0	0	70.2	0	0	11.8
2018	8	5	23	8	8	32		0	0	0	0	0	0	70.12	0	0	11.8
2018	8	5	23	18	8	31		0	0	0	0	0	0	70.07	0	0	11.8
2018	8	5	23	28	8	31		0	0	0	0	0	0	70	0	0	11.8
2018	8	5	23	38	8	32		0	0	0	0	0	0	69.94	0	0	11.8
2018	8	5	23	48	8	32		0	0	0	0	0	0	69.87	0	0	11.8
2018	8	5	23	58	8	31		0	0	0	0	0	0	69.82	0	0	11.8
2018	8	6	0	8	8	31		0	0	0	0	0	0	69.75	0	0	11.8
2018	8	6	0	18	8	31		0	0	0	0	0	0	69.69	0	0	11.8
2018	8	6	0	28	8	32		0	0	0	0	0	0	69.64	0	0	11.8
2018	8	6	0	38	8	31		0	0	0	0	0	0	69.57	0	0	11.8
2018	8	6	0	48	8	32		0	0	0	0	0	0	69.51	0	0	11.8
2018	8	6	0	58	8	32		0	0	0	0	0	0	69.46	0	0	11.8
2018	8	6	1	8	8	32		0	0	0	0	0	0	69.4	0	0	11.8
2018	8	6	1	18	8	32		0	0	0	0	0	0	69.35	0	0	11.8
2018	8	6	1	28	8	32		0	0	0	0	0	0	69.3	0	0	11.8
2018	8	6	1	38	8	32		0	0	0	0	0	0	69.24	0	0	11.8
2018	8	6	1	48	8	33		0	0	0	0	0	0	69.19	0	0	11.8
2018	8	6	1	58	8	32		0	0	0	0	0	0	69.13	0	0	11.6
2018	8	6	2	8	8	31		0	0	0	0	0	0	69.08	0	0	11.6
2018	8	6	2	18	8	31		0	0	0	0	0	0	69.03	0	0	11.6
2018	8	6	2	28	8	32		0	0	0	0	0	0	68.97	0	0	11.6
2018	8	6	2	38	8	31		0	0	0	0	0	0	68.92	0	0	11.6

Reinhackle (0356)

Year	Month	Day	Hour	Minute	Second	Noise3	IceDetection	Heading	Pitch	Roll	StdDevHeading	StdDevPitch	StdDevRoll	Temperature	Pressure	StdDevPressure	Voltage
2018	8	6	2	48	8	32		0	0	0	0	0	0	68.86	0	0	11.6
2018	8	6	2	58	8	32		0	0	0	0	0	0	68.81	0	0	11.6
2018	8	6	3	8	8	32		0	0	0	0	0	0	68.74	0	0	11.6
2018	8	6	3	18	8	31		0	0	0	0	0	0	68.68	0	0	11.6
2018	8	6	3	28	8	31		0	0	0	0	0	0	68.63	0	0	11.6
2018	8	6	3	38	8	31		0	0	0	0	0	0	68.58	0	0	11.6
2018	8	6	3	48	8	32		0	0	0	0	0	0	68.52	0	0	11.6
2018	8	6	3	58	8	32		0	0	0	0	0	0	68.47	0	0	11.6
2018	8	6	4	8	8	32		0	0	0	0	0	0	68.43	0	0	11.6
2018	8	6	4	18	8	32		0	0	0	0	0	0	68.36	0	0	11.6
2018	8	6	4	28	8	31		0	0	0	0	0	0	68.31	0	0	11.6
2018	8	6	4	38	8	32		0	0	0	0	0	0	68.25	0	0	11.6
2018	8	6	4	48	8	32		0	0	0	0	0	0	68.22	0	0	11.6
2018	8	6	4	58	8	32		0	0	0	0	0	0	68.16	0	0	11.6
2018	8	6	5	8	8	32		0	0	0	0	0	0	68.11	0	0	11.6
2018	8	6	5	18	8	32		0	0	0	0	0	0	68.05	0	0	11.6
2018	8	6	5	28	8	32		0	0	0	0	0	0	68	0	0	11.6
2018	8	6	5	38	8	32		0	0	0	0	0	0	67.96	0	0	11.6
2018	8	6	5	48	8	32		0	0	0	0	0	0	67.91	0	0	11.6
2018	8	6	5	58	8	32		0	0	0	0	0	0	67.87	0	0	11.6
2018	8	6	6	8	8	31		0	0	0	0	0	0	67.82	0	0	11.6
2018	8	6	6	18	8	32		0	0	0	0	0	0	67.8	0	0	11.6
2018	8	6	6	28	8	32		0	0	0	0	0	0	67.75	0	0	11.6
2018	8	6	6	38	8	32		0	0	0	0	0	0	67.73	0	0	11.6
2018	8	6	6	48	8	33		0	0	0	0	0	0	67.69	0	0	11.6
2018	8	6	6	58	8	32		0	0	0	0	0	0	67.68	0	0	11.6
2018	8	6	7	8	8	32		0	0	0	0	0	0	67.64	0	0	11.8
2018	8	6	7	18	8	32		0	0	0	0	0	0	67.62	0	0	11.8
2018	8	6	7	28	8	32		0	0	0	0	0	0	67.6	0	0	11.8
2018	8	6	7	38	8	32		0	0	0	0	0	0	67.59	0	0	12
2018	8	6	7	48	8	32		0	0	0	0	0	0	67.59	0	0	12
2018	8	6	7	58	8	32		0	0	0	0	0	0	67.57	0	0	12.2
2018	8	6	8	8	8	33		0	0	0	0	0	0	67.55	0	0	12.2
2018	8	6	8	18	8	31		0	0	0	0	0	0	67.57	0	0	12.4
2018	8	6	8	28	8	32		0	0	0	0	0	0	67.59	0	0	12.4
2018	8	6	8	38	8	32		0	0	0	0	0	0	67.6	0	0	12.4
2018	8	6	8	48	8	32		0	0	0	0	0	0	67.6	0	0	12.6
2018	8	6	8	58	8	32		0	0	0	0	0	0	67.64	0	0	12.6
2018	8	6	9	8	8	32		0	0	0	0	0	0	67.66	0	0	12.6
2018	8	6	9	18	8	31		0	0	0	0	0	0	67.69	0	0	12.6
2018	8	6	9	28	8	32		0	0	0	0	0	0	67.73	0	0	12.6
2018	8	6	9	38	8	32		0	0	0	0	0	0	67.77	0	0	12.8
2018	8	6	9	48	8	32		0	0	0	0	0	0	67.82	0	0	12.8
2018	8	6	9	58	8	31		0	0	0	0	0	0	67.86	0	0	12.8
2018	8	6	10	8	8	32		0	0	0	0	0	0	67.91	0	0	12.8
2018	8	6	10	18	8	32		0	0	0	0	0	0	67.96	0	0	13

Reinhackle (0356)

Year	Month	Day	Hour	Minute	Second	Noise3	IceDetection	Heading	Pitch	Roll	StdDevHeading	StdDevPitch	StdDevRoll	Temperature	Pressure	StdDevPressure	Voltage
2018	8	6	10	28	8	32		0	0	0	0	0	0	68.02	0	0	13.2
2018	8	6	10	38	8	32		0	0	0	0	0	0	68.09	0	0	13.2
2018	8	6	10	48	8	32		0	0	0	0	0	0	68.14	0	0	13
2018	8	6	10	58	8	31		0	0	0	0	0	0	68.22	0	0	13
2018	8	6	11	8	8	32		0	0	0	0	0	0	68.29	0	0	13
2018	8	6	11	18	8	31		0	0	0	0	0	0	68.34	0	0	13
2018	8	6	11	28	8	32		0	0	0	0	0	0	68.41	0	0	13
2018	8	6	11	38	8	31		0	0	0	0	0	0	68.49	0	0	13
2018	8	6	11	48	8	32		0	0	0	0	0	0	68.56	0	0	13
2018	8	6	11	58	8	32		0	0	0	0	0	0	68.65	0	0	13
2018	8	6	12	8	8	32		0	0	0	0	0	0	68.72	0	0	13
2018	8	6	12	18	8	32		0	0	0	0	0	0	68.83	0	0	13
2018	8	6	12	28	8	32		0	0	0	0	0	0	68.9	0	0	13
2018	8	6	12	38	8	31		0	0	0	0	0	0	68.97	0	0	13
2018	8	6	12	48	8	31		0	0	0	0	0	0	69.04	0	0	12.8
2018	8	6	12	58	8	32		0	0	0	0	0	0	69.13	0	0	12.8
2018	8	6	13	8	8	32		0	0	0	0	0	0	69.21	0	0	12.8
2018	8	6	13	18	8	32		0	0	0	0	0	0	69.26	0	0	12.8
2018	8	6	13	28	8	32		0	0	0	0	0	0	69.33	0	0	12.8
2018	8	6	13	38	8	31		0	0	0	0	0	0	69.42	0	0	12.8
2018	8	6	13	48	8	32		0	0	0	0	0	0	69.48	0	0	12.8
2018	8	6	13	58	8	32		0	0	0	0	0	0	69.51	0	0	12.8
2018	8	6	14	8	8	32		0	0	0	0	0	0	69.57	0	0	12.8
2018	8	6	14	18	8	31		0	0	0	0	0	0	69.6	0	0	12.8
2018	8	6	14	28	8	32		0	0	0	0	0	0	69.64	0	0	12.8
2018	8	6	14	38	8	32		0	0	0	0	0	0	69.67	0	0	12.8
2018	8	6	14	48	8	32		0	0	0	0	0	0	69.71	0	0	12.8
2018	8	6	14	58	8	32		0	0	0	0	0	0	69.75	0	0	12.8
2018	8	6	15	8	8	32		0	0	0	0	0	0	69.8	0	0	12.8
2018	8	6	15	18	8	32		0	0	0	0	0	0	69.8	0	0	12.8
2018	8	6	15	28	8	32		0	0	0	0	0	0	69.84	0	0	12.8
2018	8	6	15	38	8	32		0	0	0	0	0	0	69.85	0	0	12.8
2018	8	6	15	48	8	32		0	0	0	0	0	0	69.87	0	0	12.8
2018	8	6	15	58	8	32		0	0	0	0	0	0	69.91	0	0	12.8
2018	8	6	16	8	8	32		0	0	0	0	0	0	69.94	0	0	12.8
2018	8	6	16	18	8	32		0	0	0	0	0	0	69.96	0	0	13
2018	8	6	16	28	8	32		0	0	0	0	0	0	69.98	0	0	13
2018	8	6	16	38	8	31		0	0	0	0	0	0	70	0	0	13
2018	8	6	16	48	8	32		0	0	0	0	0	0	70.03	0	0	13
2018	8	6	16	58	8	32		0	0	0	0	0	0	70.05	0	0	13
2018	8	6	17	8	8	32		0	0	0	0	0	0	70.07	0	0	12.8
2018	8	6	17	18	8	32		0	0	0	0	0	0	70.09	0	0	12.4
2018	8	6	17	28	8	31		0	0	0	0	0	0	70.11	0	0	12.4
2018	8	6	17	38	8	32		0	0	0	0	0	0	70.14	0	0	12.2
2018	8	6	17	48	8	31		0	0	0	0	0	0	70.14	0	0	12
2018	8	6	17	58	8	31		0	0	0	0	0	0	70.16	0	0	12

Reinhackle (0356)

Year	Month	Day	Hour	Minute	Second	Noise3	IceDetection	Heading	Pitch	Roll	StdDevHeading	StdDevPitch	StdDevRoll	Temperature	Pressure	StdDevPressure	Voltage
2018	8	6	18	8	8	32	0	0	0	0	0	0	0	70.18	0	0	12
2018	8	6	18	18	8	32	0	0	0	0	0	0	0	70.2	0	0	12
2018	8	6	18	28	8	31	0	0	0	0	0	0	0	70.21	0	0	12
2018	8	6	18	38	8	31	0	0	0	0	0	0	0	70.23	0	0	12
2018	8	6	18	48	8	32	0	0	0	0	0	0	0	70.23	0	0	12
2018	8	6	18	58	8	32	0	0	0	0	0	0	0	70.25	0	0	11.8
2018	8	6	19	8	8	32	0	0	0	0	0	0	0	70.25	0	0	11.8
2018	8	6	19	18	8	32	0	0	0	0	0	0	0	70.25	0	0	11.8
2018	8	6	19	28	8	32	0	0	0	0	0	0	0	70.25	0	0	11.8
2018	8	6	19	38	8	32	0	0	0	0	0	0	0	70.25	0	0	11.8
2018	8	6	19	48	8	32	0	0	0	0	0	0	0	70.23	0	0	11.8
2018	8	6	19	58	8	33	0	0	0	0	0	0	0	70.21	0	0	11.8
2018	8	6	20	8	8	32	0	0	0	0	0	0	0	70.18	0	0	11.8
2018	8	6	20	18	8	32	0	0	0	0	0	0	0	70.18	0	0	11.8
2018	8	6	20	28	8	32	0	0	0	0	0	0	0	70.16	0	0	11.8
2018	8	6	20	38	8	31	0	0	0	0	0	0	0	70.14	0	0	11.8
2018	8	6	20	48	8	32	0	0	0	0	0	0	0	70.12	0	0	11.8
2018	8	6	20	58	8	32	0	0	0	0	0	0	0	70.09	0	0	11.8
2018	8	6	21	8	8	31	0	0	0	0	0	0	0	70.07	0	0	11.8
2018	8	6	21	18	8	31	0	0	0	0	0	0	0	70.02	0	0	11.8
2018	8	6	21	28	8	32	0	0	0	0	0	0	0	69.98	0	0	11.8
2018	8	6	21	38	8	32	0	0	0	0	0	0	0	69.94	0	0	11.8
2018	8	6	21	48	8	32	0	0	0	0	0	0	0	69.89	0	0	11.8
2018	8	6	21	58	8	31	0	0	0	0	0	0	0	69.84	0	0	11.8
2018	8	6	22	8	8	31	0	0	0	0	0	0	0	69.8	0	0	11.8
2018	8	6	22	18	8	32	0	0	0	0	0	0	0	69.76	0	0	11.8
2018	8	6	22	28	8	31	0	0	0	0	0	0	0	69.71	0	0	11.2
2018	8	6	22	38	8	32	0	0	0	0	0	0	0	69.66	0	0	11.6
2018	8	6	22	48	8	32	0	0	0	0	0	0	0	69.6	0	0	11.8
2018	8	6	22	58	8	32	0	0	0	0	0	0	0	69.55	0	0	11.8
2018	8	6	23	8	8	31	0	0	0	0	0	0	0	69.49	0	0	11.8
2018	8	6	23	18	8	31	0	0	0	0	0	0	0	69.44	0	0	11.8
2018	8	6	23	28	8	32	0	0	0	0	0	0	0	69.37	0	0	11.8
2018	8	6	23	38	8	32	0	0	0	0	0	0	0	69.31	0	0	11.8
2018	8	6	23	48	8	31	0	0	0	0	0	0	0	69.26	0	0	11.8
2018	8	6	23	58	8	32	0	0	0	0	0	0	0	69.21	0	0	11.8
2018	8	7	0	8	8	31	0	0	0	0	0	0	0	69.15	0	0	11.8
2018	8	7	0	18	8	32	0	0	0	0	0	0	0	69.1	0	0	11.8
2018	8	7	0	28	8	32	0	0	0	0	0	0	0	69.04	0	0	11.8
2018	8	7	0	38	8	31	0	0	0	0	0	0	0	68.97	0	0	11.8
2018	8	7	0	48	8	32	0	0	0	0	0	0	0	68.92	0	0	11.8
2018	8	7	0	58	8	32	0	0	0	0	0	0	0	68.86	0	0	11.8
2018	8	7	1	8	8	32	0	0	0	0	0	0	0	68.81	0	0	11.8
2018	8	7	1	18	8	32	0	0	0	0	0	0	0	68.76	0	0	11.8
2018	8	7	1	28	8	31	0	0	0	0	0	0	0	68.7	0	0	11.8
2018	8	7	1	38	8	32	0	0	0	0	0	0	0	68.65	0	0	11.8

Reinhackle (0356)

Year	Month	Day	Hour	Minute	Second	Noise3	IceDetection	Heading	Pitch	Roll	StdDevHeading	StdDevPitch	StdDevRoll	Temperature	Pressure	StdDevPressure	Voltage
2018	8	7	1	48	8	31		0	0	0	0	0	0	68.59	0	0	11.8
2018	8	7	1	58	8	31		0	0	0	0	0	0	68.54	0	0	11.6
2018	8	7	2	8	8	32		0	0	0	0	0	0	68.47	0	0	11.6
2018	8	7	2	18	8	31		0	0	0	0	0	0	68.43	0	0	11.6
2018	8	7	2	28	8	31		0	0	0	0	0	0	68.36	0	0	11.6
2018	8	7	2	38	8	31		0	0	0	0	0	0	68.31	0	0	11.6
2018	8	7	2	48	8	32		0	0	0	0	0	0	68.25	0	0	11.6
2018	8	7	2	58	8	32		0	0	0	0	0	0	68.2	0	0	11.6
2018	8	7	3	8	8	32		0	0	0	0	0	0	68.14	0	0	11.6
2018	8	7	3	18	8	32		0	0	0	0	0	0	68.09	0	0	11.6
2018	8	7	3	28	8	32		0	0	0	0	0	0	68.04	0	0	11.6
2018	8	7	3	38	8	32		0	0	0	0	0	0	67.98	0	0	11.6
2018	8	7	3	48	8	32		0	0	0	0	0	0	67.91	0	0	11.6
2018	8	7	3	58	8	32		0	0	0	0	0	0	67.86	0	0	11.6
2018	8	7	4	8	8	31		0	0	0	0	0	0	67.8	0	0	11.6
2018	8	7	4	18	8	32		0	0	0	0	0	0	67.73	0	0	11.6
2018	8	7	4	28	8	31		0	0	0	0	0	0	67.68	0	0	11.6
2018	8	7	4	38	8	33		0	0	0	0	0	0	67.6	0	0	11.6
2018	8	7	4	48	8	32		0	0	0	0	0	0	67.55	0	0	11.6
2018	8	7	4	58	8	32		0	0	0	0	0	0	67.5	0	0	11.6
2018	8	7	5	8	8	32		0	0	0	0	0	0	67.44	0	0	11.6
2018	8	7	5	18	8	32		0	0	0	0	0	0	67.39	0	0	11.6
2018	8	7	5	28	8	32		0	0	0	0	0	0	67.32	0	0	11.6
2018	8	7	5	38	8	32		0	0	0	0	0	0	67.26	0	0	11.6
2018	8	7	5	48	8	31		0	0	0	0	0	0	67.21	0	0	11.6
2018	8	7	5	58	8	32		0	0	0	0	0	0	67.17	0	0	11.6
2018	8	7	6	8	8	32		0	0	0	0	0	0	67.12	0	0	11.6
2018	8	7	6	18	8	31		0	0	0	0	0	0	67.06	0	0	11.6
2018	8	7	6	28	8	32		0	0	0	0	0	0	67.03	0	0	11.6
2018	8	7	6	38	8	32		0	0	0	0	0	0	66.97	0	0	11.6
2018	8	7	6	48	8	32		0	0	0	0	0	0	66.92	0	0	11.6
2018	8	7	6	58	8	32		0	0	0	0	0	0	66.88	0	0	11.6
2018	8	7	7	8	8	33		0	0	0	0	0	0	66.87	0	0	11.8
2018	8	7	7	18	8	32		0	0	0	0	0	0	66.83	0	0	11.8
2018	8	7	7	28	8	33		0	0	0	0	0	0	66.79	0	0	11.8
2018	8	7	7	38	8	32		0	0	0	0	0	0	66.79	0	0	12
2018	8	7	7	48	8	31		0	0	0	0	0	0	66.78	0	0	12.2
2018	8	7	7	58	8	32		0	0	0	0	0	0	66.79	0	0	12.2
2018	8	7	8	8	8	31		0	0	0	0	0	0	66.78	0	0	12.4
2018	8	7	8	18	8	32		0	0	0	0	0	0	66.78	0	0	12.4
2018	8	7	8	28	8	32		0	0	0	0	0	0	66.79	0	0	12.4
2018	8	7	8	38	8	33		0	0	0	0	0	0	66.81	0	0	12.6
2018	8	7	8	48	8	32		0	0	0	0	0	0	66.83	0	0	12.6
2018	8	7	8	58	8	32		0	0	0	0	0	0	66.85	0	0	12.6
2018	8	7	9	8	8	32		0	0	0	0	0	0	66.88	0	0	12.6
2018	8	7	9	18	8	32		0	0	0	0	0	0	66.94	0	0	12.6

Reinhackle (0356)

Year	Month	Day	Hour	Minute	Second	Noise3	IceDetection	Heading	Pitch	Roll	StdDevHeading	StdDevPitch	StdDevRoll	Temperature	Pressure	StdDevPressure	Voltage
2018	8	7	9	28	8	32		0	0	0	0	0	0	66.97	0	0	12.8
2018	8	7	9	38	8	32		0	0	0	0	0	0	67.03	0	0	12.8
2018	8	7	9	48	8	32		0	0	0	0	0	0	67.06	0	0	12.8
2018	8	7	9	58	8	32		0	0	0	0	0	0	67.12	0	0	13
2018	8	7	10	8	8	32		0	0	0	0	0	0	67.19	0	0	12.8
2018	8	7	10	18	8	31		0	0	0	0	0	0	67.24	0	0	12.6
2018	8	7	10	28	8	32		0	0	0	0	0	0	67.32	0	0	12.8
2018	8	7	10	38	8	32		0	0	0	0	0	0	67.37	0	0	13
2018	8	7	10	48	8	32		0	0	0	0	0	0	67.44	0	0	13
2018	8	7	10	58	8	32		0	0	0	0	0	0	67.51	0	0	13
2018	8	7	11	8	8	32		0	0	0	0	0	0	67.59	0	0	13
2018	8	7	11	18	8	31		0	0	0	0	0	0	67.68	0	0	13
2018	8	7	11	28	8	31		0	0	0	0	0	0	67.77	0	0	13
2018	8	7	11	38	8	32		0	0	0	0	0	0	67.84	0	0	13
2018	8	7	11	48	8	32		0	0	0	0	0	0	67.93	0	0	13
2018	8	7	11	58	8	32		0	0	0	0	0	0	68.02	0	0	13
2018	8	7	12	8	8	33		0	0	0	0	0	0	68.09	0	0	12.8
2018	8	7	12	18	8	32		0	0	0	0	0	0	68.14	0	0	13
2018	8	7	12	28	8	33		0	0	0	0	0	0	68.25	0	0	13
2018	8	7	12	38	8	33		0	0	0	0	0	0	68.32	0	0	13
2018	8	7	12	48	8	32		0	0	0	0	0	0	68.43	0	0	13
2018	8	7	12	58	8	31		0	0	0	0	0	0	68.52	0	0	13
2018	8	7	13	8	8	32		0	0	0	0	0	0	68.58	0	0	13
2018	8	7	13	18	8	31		0	0	0	0	0	0	68.65	0	0	13
2018	8	7	13	28	8	33		0	0	0	0	0	0	68.72	0	0	13
2018	8	7	13	38	8	32		0	0	0	0	0	0	68.79	0	0	13
2018	8	7	13	48	8	32		0	0	0	0	0	0	68.83	0	0	13
2018	8	7	13	58	8	32		0	0	0	0	0	0	68.9	0	0	13
2018	8	7	14	8	8	32		0	0	0	0	0	0	68.94	0	0	13
2018	8	7	14	18	8	31		0	0	0	0	0	0	69.01	0	0	13
2018	8	7	14	28	8	32		0	0	0	0	0	0	69.04	0	0	13
2018	8	7	14	38	8	32		0	0	0	0	0	0	69.1	0	0	13
2018	8	7	14	48	8	31		0	0	0	0	0	0	69.12	0	0	13
2018	8	7	14	58	8	32		0	0	0	0	0	0	69.17	0	0	13
2018	8	7	15	8	8	32		0	0	0	0	0	0	69.21	0	0	13
2018	8	7	15	18	8	32		0	0	0	0	0	0	69.22	0	0	13
2018	8	7	15	28	8	32		0	0	0	0	0	0	69.24	0	0	13
2018	8	7	15	38	8	32		0	0	0	0	0	0	69.3	0	0	13
2018	8	7	15	48	8	32		0	0	0	0	0	0	69.31	0	0	12.8
2018	8	7	15	58	8	32		0	0	0	0	0	0	69.31	0	0	12.8
2018	8	7	16	8	8	32		0	0	0	0	0	0	69.33	0	0	12.8
2018	8	7	16	18	8	32		0	0	0	0	0	0	69.37	0	0	12.8
2018	8	7	16	28	8	31		0	0	0	0	0	0	69.39	0	0	12.8
2018	8	7	16	38	8	31		0	0	0	0	0	0	69.42	0	0	12.8
2018	8	7	16	48	8	32		0	0	0	0	0	0	69.44	0	0	13
2018	8	7	16	58	8	32		0	0	0	0	0	0	69.44	0	0	13

Reinhackle (0356)

Year	Month	Day	Hour	Minute	Second	Noise3	IceDetection	Heading	Pitch	Roll	StdDevHeading	StdDevPitch	StdDevRoll	Temperature	Pressure	StdDevPressure	Voltage
2018	8	7	17	8	8	31		0	0	0	0	0	0	69.48	0	0	12.6
2018	8	7	17	18	8	32		0	0	0	0	0	0	69.49	0	0	12.4
2018	8	7	17	28	8	32		0	0	0	0	0	0	69.51	0	0	12.2
2018	8	7	17	38	8	32		0	0	0	0	0	0	69.53	0	0	12.2
2018	8	7	17	48	8	31		0	0	0	0	0	0	69.55	0	0	12
2018	8	7	17	58	8	32		0	0	0	0	0	0	69.57	0	0	12
2018	8	7	18	8	8	31		0	0	0	0	0	0	69.57	0	0	12
2018	8	7	18	18	8	31		0	0	0	0	0	0	69.6	0	0	12
2018	8	7	18	28	8	32		0	0	0	0	0	0	69.62	0	0	12
2018	8	7	18	38	8	32		0	0	0	0	0	0	69.62	0	0	12
2018	8	7	18	48	8	31		0	0	0	0	0	0	69.64	0	0	12
2018	8	7	18	58	8	31		0	0	0	0	0	0	69.66	0	0	11.8
2018	8	7	19	8	8	32		0	0	0	0	0	0	69.66	0	0	11.8
2018	8	7	19	18	8	31		0	0	0	0	0	0	69.66	0	0	11.8
2018	8	7	19	28	8	32		0	0	0	0	0	0	69.66	0	0	11.8
2018	8	7	19	38	8	32		0	0	0	0	0	0	69.64	0	0	11.8
2018	8	7	19	48	8	31		0	0	0	0	0	0	69.64	0	0	11.8
2018	8	7	19	58	8	32		0	0	0	0	0	0	69.62	0	0	11.8
2018	8	7	20	8	8	31		0	0	0	0	0	0	69.6	0	0	11.8
2018	8	7	20	18	8	31		0	0	0	0	0	0	69.57	0	0	11.8
2018	8	7	20	28	8	32		0	0	0	0	0	0	69.53	0	0	11.8
2018	8	7	20	38	8	31		0	0	0	0	0	0	69.53	0	0	11.8
2018	8	7	20	48	8	31		0	0	0	0	0	0	69.51	0	0	11.8
2018	8	7	20	58	8	32		0	0	0	0	0	0	69.49	0	0	11.8
2018	8	7	21	8	8	31		0	0	0	0	0	0	69.46	0	0	11.8
2018	8	7	21	18	8	32		0	0	0	0	0	0	69.44	0	0	11.8
2018	8	7	21	28	8	31		0	0	0	0	0	0	69.4	0	0	11.8
2018	8	7	21	38	8	32		0	0	0	0	0	0	69.37	0	0	11.8
2018	8	7	21	48	8	32		0	0	0	0	0	0	69.33	0	0	11.8
2018	8	7	21	58	8	32		0	0	0	0	0	0	69.3	0	0	11.8
2018	8	7	22	8	8	32		0	0	0	0	0	0	69.26	0	0	11.8
2018	8	7	22	18	8	31		0	0	0	0	0	0	69.22	0	0	11.8
2018	8	7	22	28	8	31		0	0	0	0	0	0	69.19	0	0	11.8
2018	8	7	22	38	8	31		0	0	0	0	0	0	69.15	0	0	11.8
2018	8	7	22	48	8	32		0	0	0	0	0	0	69.12	0	0	11.8
2018	8	7	22	58	8	32		0	0	0	0	0	0	69.1	0	0	11.8
2018	8	7	23	8	8	31		0	0	0	0	0	0	69.04	0	0	11.8
2018	8	7	23	18	8	32		0	0	0	0	0	0	69.01	0	0	11.8
2018	8	7	23	28	8	31		0	0	0	0	0	0	68.95	0	0	11.8
2018	8	7	23	38	8	32		0	0	0	0	0	0	68.94	0	0	11.8
2018	8	7	23	48	8	32		0	0	0	0	0	0	68.9	0	0	11.8
2018	8	7	23	58	8	32		0	0	0	0	0	0	68.86	0	0	11.8
2018	8	8	0	8	8	32		0	0	0	0	0	0	68.83	0	0	11.8
2018	8	8	0	18	8	33		0	0	0	0	0	0	68.77	0	0	11.8
2018	8	8	0	28	8	32		0	0	0	0	0	0	68.74	0	0	11.8
2018	8	8	0	38	8	31		0	0	0	0	0	0	68.7	0	0	11.8

Reinhackle (0356)

Year	Month	Day	Hour	Minute	Second	Noise3	IceDetection	Heading	Pitch	Roll	StdDevHeading	StdDevPitch	StdDevRoll	Temperature	Pressure	StdDevPressure	Voltage
2018	8	8	0	48	8	32		0	0	0	0	0	0	68.67	0	0	11.8
2018	8	8	0	58	8	32		0	0	0	0	0	0	68.61	0	0	11.6
2018	8	8	1	8	8	32		0	0	0	0	0	0	68.56	0	0	11.2
2018	8	8	1	18	8	32		0	0	0	0	0	0	68.52	0	0	11.2
2018	8	8	1	28	8	32		0	0	0	0	0	0	68.49	0	0	11.2
2018	8	8	1	38	8	32		0	0	0	0	0	0	68.43	0	0	11.2
2018	8	8	1	48	8	32		0	0	0	0	0	0	68.38	0	0	11.2
2018	8	8	1	58	8	32		0	0	0	0	0	0	68.32	0	0	11.6
2018	8	8	2	8	8	31		0	0	0	0	0	0	68.27	0	0	11.6
2018	8	8	2	18	8	32		0	0	0	0	0	0	68.23	0	0	11.6
2018	8	8	2	28	8	32		0	0	0	0	0	0	68.18	0	0	11.6
2018	8	8	2	38	8	32		0	0	0	0	0	0	68.13	0	0	11.6
2018	8	8	2	48	8	32		0	0	0	0	0	0	68.07	0	0	11.6
2018	8	8	2	58	8	32		0	0	0	0	0	0	68.02	0	0	11.6
2018	8	8	3	8	8	31		0	0	0	0	0	0	67.96	0	0	11.6
2018	8	8	3	18	8	32		0	0	0	0	0	0	67.93	0	0	11.6
2018	8	8	3	28	8	32		0	0	0	0	0	0	67.87	0	0	11.6
2018	8	8	3	38	8	33		0	0	0	0	0	0	67.82	0	0	11.6
2018	8	8	3	48	8	32		0	0	0	0	0	0	67.77	0	0	11.6
2018	8	8	3	58	8	31		0	0	0	0	0	0	67.71	0	0	11.6
2018	8	8	4	8	8	32		0	0	0	0	0	0	67.66	0	0	11.6
2018	8	8	4	18	8	32		0	0	0	0	0	0	67.62	0	0	11.6
2018	8	8	4	28	8	32		0	0	0	0	0	0	67.57	0	0	11.6
2018	8	8	4	38	8	33		0	0	0	0	0	0	67.51	0	0	11.6
2018	8	8	4	48	8	32		0	0	0	0	0	0	67.46	0	0	11.6
2018	8	8	4	58	8	32		0	0	0	0	0	0	67.41	0	0	11.6
2018	8	8	5	8	8	32		0	0	0	0	0	0	67.35	0	0	11.6
2018	8	8	5	18	8	32		0	0	0	0	0	0	67.3	0	0	11.6
2018	8	8	5	28	8	31		0	0	0	0	0	0	67.26	0	0	11.6
2018	8	8	5	38	8	32		0	0	0	0	0	0	67.21	0	0	11.6
2018	8	8	5	48	8	32		0	0	0	0	0	0	67.15	0	0	11.6
2018	8	8	5	58	8	32		0	0	0	0	0	0	67.1	0	0	11.6
2018	8	8	6	8	8	32		0	0	0	0	0	0	67.03	0	0	11.6
2018	8	8	6	18	8	32		0	0	0	0	0	0	66.97	0	0	11.6
2018	8	8	6	28	8	32		0	0	0	0	0	0	66.92	0	0	11.6
2018	8	8	6	38	8	32		0	0	0	0	0	0	66.88	0	0	11.6
2018	8	8	6	48	8	32		0	0	0	0	0	0	66.83	0	0	11.6
2018	8	8	6	58	8	31		0	0	0	0	0	0	66.78	0	0	11.6
2018	8	8	7	8	8	31		0	0	0	0	0	0	66.72	0	0	11.8
2018	8	8	7	18	8	32		0	0	0	0	0	0	66.69	0	0	11.8
2018	8	8	7	28	8	32		0	0	0	0	0	0	66.65	0	0	11.8
2018	8	8	7	38	8	31		0	0	0	0	0	0	66.65	0	0	12
2018	8	8	7	48	8	32		0	0	0	0	0	0	66.63	0	0	12.2
2018	8	8	7	58	8	32		0	0	0	0	0	0	66.63	0	0	12.2
2018	8	8	8	8	8	31		0	0	0	0	0	0	66.63	0	0	12.4
2018	8	8	8	18	8	32		0	0	0	0	0	0	66.63	0	0	12.4

Reinhackle (0356)

Year	Month	Day	Hour	Minute	Second	Noise3	IceDetection	Heading	Pitch	Roll	StdDevHeading	StdDevPitch	StdDevRoll	Temperature	Pressure	StdDevPressure	Voltage
2018	8	8	8	28	8	32		0	0	0	0	0	0	66.65	0	0	12.4
2018	8	8	8	38	8	32		0	0	0	0	0	0	66.65	0	0	12.6
2018	8	8	8	48	8	32		0	0	0	0	0	0	66.67	0	0	12.6
2018	8	8	8	58	8	32		0	0	0	0	0	0	66.69	0	0	12.6
2018	8	8	9	8	8	32		0	0	0	0	0	0	66.72	0	0	12.6
2018	8	8	9	18	8	32		0	0	0	0	0	0	66.78	0	0	12.6
2018	8	8	9	28	8	32		0	0	0	0	0	0	66.81	0	0	12.8
2018	8	8	9	38	8	32		0	0	0	0	0	0	66.87	0	0	12.8
2018	8	8	9	48	8	32		0	0	0	0	0	0	66.92	0	0	12.8
2018	8	8	9	58	8	32		0	0	0	0	0	0	66.97	0	0	13
2018	8	8	10	8	8	32		0	0	0	0	0	0	67.05	0	0	13.2
2018	8	8	10	18	8	33		0	0	0	0	0	0	67.12	0	0	13
2018	8	8	10	28	8	32		0	0	0	0	0	0	67.17	0	0	13
2018	8	8	10	38	8	32		0	0	0	0	0	0	67.24	0	0	13
2018	8	8	10	48	8	32		0	0	0	0	0	0	67.3	0	0	13
2018	8	8	10	58	8	32		0	0	0	0	0	0	67.37	0	0	13
2018	8	8	11	8	8	32		0	0	0	0	0	0	67.42	0	0	13
2018	8	8	11	18	8	31		0	0	0	0	0	0	67.51	0	0	13
2018	8	8	11	28	8	32		0	0	0	0	0	0	67.59	0	0	13
2018	8	8	11	38	8	32		0	0	0	0	0	0	67.66	0	0	13
2018	8	8	11	48	8	32		0	0	0	0	0	0	67.77	0	0	13
2018	8	8	11	58	8	33		0	0	0	0	0	0	67.82	0	0	13
2018	8	8	12	8	8	32		0	0	0	0	0	0	67.93	0	0	13
2018	8	8	12	18	8	31		0	0	0	0	0	0	67.98	0	0	13
2018	8	8	12	28	8	32		0	0	0	0	0	0	68.05	0	0	13
2018	8	8	12	38	8	32		0	0	0	0	0	0	68.13	0	0	13
2018	8	8	12	48	8	31		0	0	0	0	0	0	68.2	0	0	13
2018	8	8	12	58	8	32		0	0	0	0	0	0	68.23	0	0	13
2018	8	8	13	8	8	31		0	0	0	0	0	0	68.34	0	0	13
2018	8	8	13	18	8	31		0	0	0	0	0	0	68.38	0	0	13
2018	8	8	13	28	8	32		0	0	0	0	0	0	68.47	0	0	13
2018	8	8	13	38	8	32		0	0	0	0	0	0	68.52	0	0	13
2018	8	8	13	48	8	32		0	0	0	0	0	0	68.58	0	0	13
2018	8	8	13	58	8	32		0	0	0	0	0	0	68.61	0	0	13
2018	8	8	14	8	8	32		0	0	0	0	0	0	68.67	0	0	13
2018	8	8	14	18	8	32		0	0	0	0	0	0	68.72	0	0	13
2018	8	8	14	28	8	32		0	0	0	0	0	0	68.76	0	0	13
2018	8	8	14	38	8	32		0	0	0	0	0	0	68.77	0	0	13
2018	8	8	14	48	8	32		0	0	0	0	0	0	68.85	0	0	13
2018	8	8	14	58	8	32		0	0	0	0	0	0	68.88	0	0	13
2018	8	8	15	8	8	32		0	0	0	0	0	0	68.9	0	0	13
2018	8	8	15	18	8	32		0	0	0	0	0	0	68.94	0	0	13
2018	8	8	15	28	8	32		0	0	0	0	0	0	68.95	0	0	13
2018	8	8	15	38	8	31		0	0	0	0	0	0	68.97	0	0	13
2018	8	8	15	48	8	32		0	0	0	0	0	0	69.01	0	0	13
2018	8	8	15	58	8	31		0	0	0	0	0	0	69.04	0	0	13

Reinhackle (0356)

Year	Month	Day	Hour	Minute	Second	Noise3	IceDetection	Heading	Pitch	Roll	StdDevHeading	StdDevPitch	StdDevRoll	Temperature	Pressure	StdDevPressure	Voltage
2018	8	8	16	8	8	32	0	0	0	0	0	0	0	69.06	0	0	13
2018	8	8	16	18	8	32	0	0	0	0	0	0	0	69.1	0	0	13
2018	8	8	16	28	8	31	0	0	0	0	0	0	0	69.12	0	0	13
2018	8	8	16	38	8	32	0	0	0	0	0	0	0	69.13	0	0	13
2018	8	8	16	48	8	32	0	0	0	0	0	0	0	69.15	0	0	13
2018	8	8	16	58	8	31	0	0	0	0	0	0	0	69.17	0	0	13
2018	8	8	17	8	8	32	0	0	0	0	0	0	0	69.19	0	0	12.4
2018	8	8	17	18	8	32	0	0	0	0	0	0	0	69.21	0	0	12.4
2018	8	8	17	28	8	31	0	0	0	0	0	0	0	69.24	0	0	12.2
2018	8	8	17	38	8	31	0	0	0	0	0	0	0	69.26	0	0	12.2
2018	8	8	17	48	8	32	0	0	0	0	0	0	0	69.26	0	0	12
2018	8	8	17	58	8	32	0	0	0	0	0	0	0	69.26	0	0	12
2018	8	8	18	8	8	32	0	0	0	0	0	0	0	69.28	0	0	12
2018	8	8	18	18	8	31	0	0	0	0	0	0	0	69.31	0	0	12
2018	8	8	18	28	8	31	0	0	0	0	0	0	0	69.31	0	0	12
2018	8	8	18	38	8	32	0	0	0	0	0	0	0	69.33	0	0	12
2018	8	8	18	48	8	32	0	0	0	0	0	0	0	69.35	0	0	12
2018	8	8	18	58	8	32	0	0	0	0	0	0	0	69.35	0	0	12
2018	8	8	19	8	8	32	0	0	0	0	0	0	0	69.35	0	0	11.8
2018	8	8	19	18	8	32	0	0	0	0	0	0	0	69.35	0	0	11.8
2018	8	8	19	28	8	32	0	0	0	0	0	0	0	69.35	0	0	11.8
2018	8	8	19	38	8	31	0	0	0	0	0	0	0	69.35	0	0	11.8
2018	8	8	19	48	8	32	0	0	0	0	0	0	0	69.33	0	0	11.8
2018	8	8	19	58	8	32	0	0	0	0	0	0	0	69.33	0	0	11.8
2018	8	8	20	8	8	31	0	0	0	0	0	0	0	69.31	0	0	11.8
2018	8	8	20	18	8	32	0	0	0	0	0	0	0	69.3	0	0	11.8
2018	8	8	20	28	8	31	0	0	0	0	0	0	0	69.28	0	0	11.8
2018	8	8	20	38	8	31	0	0	0	0	0	0	0	69.24	0	0	11.8
2018	8	8	20	48	8	31	0	0	0	0	0	0	0	69.22	0	0	11.8
2018	8	8	20	58	8	31	0	0	0	0	0	0	0	69.19	0	0	11.8
2018	8	8	21	8	8	31	0	0	0	0	0	0	0	69.15	0	0	11.8
2018	8	8	21	18	8	31	0	0	0	0	0	0	0	69.12	0	0	11.8
2018	8	8	21	28	8	32	0	0	0	0	0	0	0	69.06	0	0	11.8
2018	8	8	21	38	8	32	0	0	0	0	0	0	0	69.03	0	0	11.8
2018	8	8	21	48	8	32	0	0	0	0	0	0	0	68.97	0	0	11.8
2018	8	8	21	58	8	32	0	0	0	0	0	0	0	68.94	0	0	11.8
2018	8	8	22	8	8	31	0	0	0	0	0	0	0	68.88	0	0	11.8
2018	8	8	22	18	8	31	0	0	0	0	0	0	0	68.85	0	0	11.8
2018	8	8	22	28	8	31	0	0	0	0	0	0	0	68.81	0	0	11.8
2018	8	8	22	38	8	32	0	0	0	0	0	0	0	68.76	0	0	11.8
2018	8	8	22	48	8	32	0	0	0	0	0	0	0	68.72	0	0	11.8
2018	8	8	22	58	8	32	0	0	0	0	0	0	0	68.68	0	0	11.8
2018	8	8	23	8	8	31	0	0	0	0	0	0	0	68.63	0	0	11.8
2018	8	8	23	18	8	32	0	0	0	0	0	0	0	68.59	0	0	11.8
2018	8	8	23	28	8	31	0	0	0	0	0	0	0	68.54	0	0	11.8
2018	8	8	23	38	8	32	0	0	0	0	0	0	0	68.5	0	0	11.8

Reinhackle (0356)

Year	Month	Day	Hour	Minute	Second	Noise3	IceDetection	Heading	Pitch	Roll	StdDevHeading	StdDevPitch	StdDevRoll	Temperature	Pressure	StdDevPressure	Voltage
2018	8	8	23	48	8	31	0	0	0	0	0	0	0	68.45	0	0	11.8
2018	8	8	23	58	8	32	0	0	0	0	0	0	0	68.4	0	0	11.8
2018	8	9	0	8	8	32	0	0	0	0	0	0	0	68.34	0	0	11.8
2018	8	9	0	18	8	31	0	0	0	0	0	0	0	68.29	0	0	11.8
2018	8	9	0	28	8	31	0	0	0	0	0	0	0	68.23	0	0	11.8
2018	8	9	0	38	8	32	0	0	0	0	0	0	0	68.18	0	0	11.8
2018	8	9	0	48	8	31	0	0	0	0	0	0	0	68.14	0	0	11.6
2018	8	9	0	58	8	32	0	0	0	0	0	0	0	68.09	0	0	11.6
2018	8	9	1	8	8	32	0	0	0	0	0	0	0	68.04	0	0	11.6
2018	8	9	1	18	8	32	0	0	0	0	0	0	0	67.98	0	0	11.6
2018	8	9	1	28	8	32	0	0	0	0	0	0	0	67.95	0	0	11.6
2018	8	9	1	38	8	32	0	0	0	0	0	0	0	67.89	0	0	11.6
2018	8	9	1	48	8	32	0	0	0	0	0	0	0	67.84	0	0	11.6
2018	8	9	1	58	8	32	0	0	0	0	0	0	0	67.78	0	0	11.6
2018	8	9	2	8	8	32	0	0	0	0	0	0	0	67.73	0	0	11.6
2018	8	9	2	18	8	32	0	0	0	0	0	0	0	67.69	0	0	11.6
2018	8	9	2	28	8	32	0	0	0	0	0	0	0	67.64	0	0	11.6
2018	8	9	2	38	8	31	0	0	0	0	0	0	0	67.59	0	0	11.6
2018	8	9	2	48	8	31	0	0	0	0	0	0	0	67.53	0	0	11.6
2018	8	9	2	58	8	31	0	0	0	0	0	0	0	67.5	0	0	11.6
2018	8	9	3	8	8	32	0	0	0	0	0	0	0	67.42	0	0	11.6
2018	8	9	3	18	8	32	0	0	0	0	0	0	0	67.39	0	0	11.6
2018	8	9	3	28	8	31	0	0	0	0	0	0	0	67.33	0	0	11.6
2018	8	9	3	38	8	33	0	0	0	0	0	0	0	67.28	0	0	11.6
2018	8	9	3	48	8	32	0	0	0	0	0	0	0	67.23	0	0	11.6
2018	8	9	3	58	8	32	0	0	0	0	0	0	0	67.17	0	0	11.6
2018	8	9	4	8	8	32	0	0	0	0	0	0	0	67.12	0	0	11.6
2018	8	9	4	18	8	32	0	0	0	0	0	0	0	67.05	0	0	11.6
2018	8	9	4	28	8	32	0	0	0	0	0	0	0	67.01	0	0	11.6
2018	8	9	4	38	8	32	0	0	0	0	0	0	0	66.96	0	0	11.6
2018	8	9	4	48	8	32	0	0	0	0	0	0	0	66.9	0	0	11.6
2018	8	9	4	58	8	32	0	0	0	0	0	0	0	66.85	0	0	11.6
2018	8	9	5	8	8	32	0	0	0	0	0	0	0	66.79	0	0	11.6
2018	8	9	5	18	8	31	0	0	0	0	0	0	0	66.72	0	0	11.6
2018	8	9	5	28	8	32	0	0	0	0	0	0	0	66.69	0	0	11.6
2018	8	9	5	38	8	32	0	0	0	0	0	0	0	66.65	0	0	11.6
2018	8	9	5	48	8	32	0	0	0	0	0	0	0	66.6	0	0	11.6
2018	8	9	5	58	8	33	0	0	0	0	0	0	0	66.56	0	0	11.6
2018	8	9	6	8	8	32	0	0	0	0	0	0	0	66.51	0	0	11.6
2018	8	9	6	18	8	32	0	0	0	0	0	0	0	66.45	0	0	11.6
2018	8	9	6	28	8	32	0	0	0	0	0	0	0	66.42	0	0	11.6
2018	8	9	6	38	8	32	0	0	0	0	0	0	0	66.38	0	0	11.6
2018	8	9	6	48	8	32	0	0	0	0	0	0	0	66.34	0	0	11.6
2018	8	9	6	58	8	32	0	0	0	0	0	0	0	66.31	0	0	11.6
2018	8	9	7	8	8	32	0	0	0	0	0	0	0	66.27	0	0	11.6
2018	8	9	7	18	8	32	0	0	0	0	0	0	0	66.24	0	0	11.8

Reinhackle (0356)

Year	Month	Day	Hour	Minute	Second	Noise3	IceDetection	Heading	Pitch	Roll	StdDevHeading	StdDevPitch	StdDevRoll	Temperature	Pressure	StdDevPressure	Voltage
2018	8	9	7	28	8	32	0	0	0	0	0	0	0	66.22	0	0	11.8
2018	8	9	7	38	8	32	0	0	0	0	0	0	0	66.2	0	0	12
2018	8	9	7	49	34	33	0	0	0	0	0	0	0	66.2	0	0	12.2
2018	8	9	7	59	34	32	0	0	0	0	0	0	0	66.2	0	0	12.2
2018	8	9	8	9	34	32	0	0	0	0	0	0	0	66.2	0	0	12.4
2018	8	9	8	19	34	33	0	0	0	0	0	0	0	66.22	0	0	12.4
2018	8	9	8	29	34	32	0	0	0	0	0	0	0	66.24	0	0	12.4
2018	8	9	8	39	34	32	0	0	0	0	0	0	0	66.25	0	0	12.4
2018	8	9	8	49	34	32	0	0	0	0	0	0	0	66.29	0	0	12.6
2018	8	9	8	59	34	33	0	0	0	0	0	0	0	66.31	0	0	12.6
2018	8	9	9	9	34	33	0	0	0	0	0	0	0	66.34	0	0	12.6
2018	8	9	9	19	34	32	0	0	0	0	0	0	0	66.38	0	0	12.6
2018	8	9	9	29	34	32	0	0	0	0	0	0	0	66.43	0	0	12
2018	8	9	9	39	34	31	0	0	0	0	0	0	0	66.49	0	0	12.4
2018	8	9	9	49	34	31	0	0	0	0	0	0	0	66.54	0	0	12.6
2018	8	9	9	59	34	32	0	0	0	0	0	0	0	66.61	0	0	12.6
2018	8	9	10	9	34	32	0	0	0	0	0	0	0	66.67	0	0	12.8
2018	8	9	10	19	34	32	0	0	0	0	0	0	0	66.72	0	0	12.8
2018	8	9	10	29	34	32	0	0	0	0	0	0	0	66.79	0	0	13
2018	8	9	10	39	34	32	0	0	0	0	0	0	0	66.87	0	0	13
2018	8	9	10	49	34	32	0	0	0	0	0	0	0	66.94	0	0	12.8
2018	8	9	10	59	34	33	0	0	0	0	0	0	0	67.01	0	0	12.8
2018	8	9	11	9	34	31	0	0	0	0	0	0	0	67.1	0	0	12.8
2018	8	9	11	19	34	32	0	0	0	0	0	0	0	67.15	0	0	12.8
2018	8	9	11	29	34	32	0	0	0	0	0	0	0	67.24	0	0	12.8
2018	8	9	11	39	34	31	0	0	0	0	0	0	0	67.32	0	0	12.8
2018	8	9	11	49	34	32	0	0	0	0	0	0	0	67.41	0	0	12.8
2018	8	9	11	59	34	32	0	0	0	0	0	0	0	67.48	0	0	12.8
2018	8	9	12	9	34	32	0	0	0	0	0	0	0	67.55	0	0	12.8
2018	8	9	12	19	34	32	0	0	0	0	0	0	0	67.6	0	0	12.8
2018	8	9	12	29	34	32	0	0	0	0	0	0	0	67.68	0	0	12.8
2018	8	9	12	39	34	32	0	0	0	0	0	0	0	67.8	0	0	12.8
2018	8	9	12	49	34	32	0	0	0	0	0	0	0	67.86	0	0	12.8
2018	8	9	12	59	34	32	0	0	0	0	0	0	0	67.91	0	0	12.8
2018	8	9	13	9	34	32	0	0	0	0	0	0	0	67.98	0	0	12.8
2018	8	9	13	19	34	32	0	0	0	0	0	0	0	68.07	0	0	12.8
2018	8	9	13	29	34	31	0	0	0	0	0	0	0	68.13	0	0	12.8
2018	8	9	13	39	34	32	0	0	0	0	0	0	0	68.18	0	0	12.8
2018	8	9	13	49	34	31	0	0	0	0	0	0	0	68.23	0	0	12.8
2018	8	9	13	59	34	32	0	0	0	0	0	0	0	68.27	0	0	12.8
2018	8	9	14	9	34	32	0	0	0	0	0	0	0	68.34	0	0	12.8
2018	8	9	14	19	34	32	0	0	0	0	0	0	0	68.4	0	0	12.8
2018	8	9	14	29	34	31	0	0	0	0	0	0	0	68.45	0	0	12.8
2018	8	9	14	39	34	32	0	0	0	0	0	0	0	68.47	0	0	12.8
2018	8	9	14	49	34	32	0	0	0	0	0	0	0	68.5	0	0	12.8
2018	8	9	14	59	34	32	0	0	0	0	0	0	0	68.56	0	0	12.8

Reinhackle (0356)

Year	Month	Day	Hour	Minute	Second	Noise3	IceDetection	Heading	Pitch	Roll	StdDevHeading	StdDevPitch	StdDevRoll	Temperature	Pressure	StdDevPressure	Voltage
2018	8	9	15	9	34	32		0	0	0	0	0	0	68.59	0	0	12.8
2018	8	9	15	19	34	32		0	0	0	0	0	0	68.65	0	0	12.8
2018	8	9	15	29	34	32		0	0	0	0	0	0	68.65	0	0	12.8
2018	8	9	15	39	34	32		0	0	0	0	0	0	68.67	0	0	12.8
2018	8	9	15	49	34	32		0	0	0	0	0	0	68.68	0	0	12.8
2018	8	9	15	59	34	32		0	0	0	0	0	0	68.72	0	0	12.8
2018	8	9	16	9	34	31		0	0	0	0	0	0	68.74	0	0	12.8
2018	8	9	16	19	34	32		0	0	0	0	0	0	68.76	0	0	12.8
2018	8	9	16	29	34	32		0	0	0	0	0	0	68.79	0	0	12.8
2018	8	9	16	39	34	32		0	0	0	0	0	0	68.81	0	0	12.8
2018	8	9	16	49	34	31		0	0	0	0	0	0	68.85	0	0	12.8
2018	8	9	16	59	34	32		0	0	0	0	0	0	68.86	0	0	12.8
2018	8	9	17	9	34	32		0	0	0	0	0	0	68.86	0	0	12.4
2018	8	9	17	19	34	31		0	0	0	0	0	0	68.9	0	0	12.4
2018	8	9	17	29	34	32		0	0	0	0	0	0	68.92	0	0	12.2
2018	8	9	17	39	34	31		0	0	0	0	0	0	68.94	0	0	12
2018	8	9	17	49	34	31		0	0	0	0	0	0	68.94	0	0	12
2018	8	9	17	59	34	32		0	0	0	0	0	0	68.95	0	0	12
2018	8	9	18	9	34	32		0	0	0	0	0	0	68.97	0	0	11.8
2018	8	9	18	19	34	32		0	0	0	0	0	0	69.01	0	0	11.8
2018	8	9	18	29	34	31		0	0	0	0	0	0	69.01	0	0	11.8
2018	8	9	18	39	34	31		0	0	0	0	0	0	69.03	0	0	11.8
2018	8	9	18	49	34	32		0	0	0	0	0	0	69.04	0	0	11.8
2018	8	9	18	59	34	32		0	0	0	0	0	0	69.04	0	0	11.8
2018	8	9	19	9	34	32		0	0	0	0	0	0	69.06	0	0	11.8
2018	8	9	19	19	34	32		0	0	0	0	0	0	69.06	0	0	11.8
2018	8	9	19	29	34	31		0	0	0	0	0	0	69.06	0	0	11.8
2018	8	9	19	39	34	32		0	0	0	0	0	0	69.06	0	0	11.8
2018	8	9	19	49	34	32		0	0	0	0	0	0	69.08	0	0	11.8
2018	8	9	19	59	34	32		0	0	0	0	0	0	69.06	0	0	11.8
2018	8	9	20	9	34	32		0	0	0	0	0	0	69.04	0	0	11.8
2018	8	9	20	19	34	32		0	0	0	0	0	0	69.03	0	0	11.8
2018	8	9	20	29	34	32		0	0	0	0	0	0	69.03	0	0	11.8
2018	8	9	20	39	34	32		0	0	0	0	0	0	69.01	0	0	11.8
2018	8	9	20	49	34	31		0	0	0	0	0	0	68.99	0	0	11.8
2018	8	9	20	59	34	31		0	0	0	0	0	0	68.97	0	0	11.8
2018	8	9	21	9	34	31		0	0	0	0	0	0	68.95	0	0	11.8
2018	8	9	21	19	34	32		0	0	0	0	0	0	68.94	0	0	11.8
2018	8	9	21	29	34	32		0	0	0	0	0	0	68.92	0	0	11.8
2018	8	9	21	39	34	32		0	0	0	0	0	0	68.9	0	0	11.6
2018	8	9	21	49	34	32		0	0	0	0	0	0	68.86	0	0	11.6
2018	8	9	21	59	34	31		0	0	0	0	0	0	68.85	0	0	11.6
2018	8	9	22	9	34	31		0	0	0	0	0	0	68.83	0	0	11.6
2018	8	9	22	19	34	32		0	0	0	0	0	0	68.77	0	0	11.6
2018	8	9	22	29	34	32		0	0	0	0	0	0	68.76	0	0	11.6
2018	8	9	22	39	34	32		0	0	0	0	0	0	68.72	0	0	11.6

Reinhackle (0356)

Year	Month	Day	Hour	Minute	Second	Noise3	IceDetection	Heading	Pitch	Roll	StdDevHeading	StdDevPitch	StdDevRoll	Temperature	Pressure	StdDevPressure	Voltage
2018	8	9	22	49	34	31		0	0	0	0	0	0	68.68	0	0	11.6
2018	8	9	22	59	34	32		0	0	0	0	0	0	68.67	0	0	11.6
2018	8	9	23	9	34	32		0	0	0	0	0	0	68.63	0	0	11.6
2018	8	9	23	19	34	32		0	0	0	0	0	0	68.58	0	0	11.6
2018	8	9	23	29	34	31		0	0	0	0	0	0	68.56	0	0	11.6
2018	8	9	23	39	34	32		0	0	0	0	0	0	68.52	0	0	11.6
2018	8	9	23	49	34	32		0	0	0	0	0	0	68.47	0	0	11.6
2018	8	9	23	59	34	32		0	0	0	0	0	0	68.43	0	0	11.6
2018	8	10	0	9	34	32		0	0	0	0	0	0	68.4	0	0	11.6
2018	8	10	0	19	34	32		0	0	0	0	0	0	68.36	0	0	11.6
2018	8	10	0	29	34	32		0	0	0	0	0	0	68.32	0	0	11.6
2018	8	10	0	39	34	32		0	0	0	0	0	0	68.29	0	0	11.6
2018	8	10	0	49	34	32		0	0	0	0	0	0	68.25	0	0	11.6
2018	8	10	0	59	34	32		0	0	0	0	0	0	68.2	0	0	11.6
2018	8	10	1	9	34	32		0	0	0	0	0	0	68.16	0	0	11.6
2018	8	10	1	19	34	33		0	0	0	0	0	0	68.13	0	0	11.6
2018	8	10	1	29	34	32		0	0	0	0	0	0	68.09	0	0	11.6
2018	8	10	1	39	34	32		0	0	0	0	0	0	68.05	0	0	11.6
2018	8	10	1	49	34	32		0	0	0	0	0	0	68	0	0	11.6
2018	8	10	1	59	34	31		0	0	0	0	0	0	67.96	0	0	11.6
2018	8	10	2	9	34	32		0	0	0	0	0	0	67.93	0	0	11.6
2018	8	10	2	19	34	33		0	0	0	0	0	0	67.87	0	0	11.6
2018	8	10	2	29	34	32		0	0	0	0	0	0	67.84	0	0	11.6
2018	8	10	2	39	34	32		0	0	0	0	0	0	67.8	0	0	11.6
2018	8	10	2	49	34	32		0	0	0	0	0	0	67.75	0	0	11.6
2018	8	10	2	59	34	32		0	0	0	0	0	0	67.73	0	0	11.6
2018	8	10	3	9	34	32		0	0	0	0	0	0	67.68	0	0	11.6
2018	8	10	3	19	34	32		0	0	0	0	0	0	67.64	0	0	11.6
2018	8	10	3	29	34	31		0	0	0	0	0	0	67.6	0	0	11.6
2018	8	10	3	39	34	32		0	0	0	0	0	0	67.57	0	0	11.6
2018	8	10	3	49	34	33		0	0	0	0	0	0	67.51	0	0	11.6
2018	8	10	3	59	34	32		0	0	0	0	0	0	67.5	0	0	11.6
2018	8	10	4	9	34	32		0	0	0	0	0	0	67.44	0	0	11.4
2018	8	10	4	19	34	32		0	0	0	0	0	0	67.41	0	0	11.4
2018	8	10	4	29	34	32		0	0	0	0	0	0	67.37	0	0	11.4
2018	8	10	4	39	34	32		0	0	0	0	0	0	67.33	0	0	11.4
2018	8	10	4	49	34	32		0	0	0	0	0	0	67.3	0	0	11.6
2018	8	10	4	59	34	32		0	0	0	0	0	0	67.26	0	0	11.4
2018	8	10	5	9	34	32		0	0	0	0	0	0	67.23	0	0	11.4
2018	8	10	5	19	34	32		0	0	0	0	0	0	67.19	0	0	11.4
2018	8	10	5	29	34	32		0	0	0	0	0	0	67.15	0	0	11.4
2018	8	10	5	39	34	31		0	0	0	0	0	0	67.12	0	0	11.4
2018	8	10	5	49	34	32		0	0	0	0	0	0	67.08	0	0	11.4
2018	8	10	5	59	34	32		0	0	0	0	0	0	67.05	0	0	11.4
2018	8	10	6	9	34	32		0	0	0	0	0	0	67.01	0	0	11.4
2018	8	10	6	19	34	32		0	0	0	0	0	0	66.97	0	0	11.4

Reinhackle (0356)

Year	Month	Day	Hour	Minute	Second	Noise3	IceDetection	Heading	Pitch	Roll	StdDevHeading	StdDevPitch	StdDevRoll	Temperature	Pressure	StdDevPressure	Voltage
2018	8	10	6	29	34	32		0	0	0	0	0	0	66.94	0	0	11.4
2018	8	10	6	39	34	32		0	0	0	0	0	0	66.9	0	0	11.6
2018	8	10	6	49	34	32		0	0	0	0	0	0	66.88	0	0	11.4
2018	8	10	6	59	34	32		0	0	0	0	0	0	66.85	0	0	11.6
2018	8	10	7	9	34	31		0	0	0	0	0	0	66.83	0	0	11.6
2018	8	10	7	19	34	32		0	0	0	0	0	0	66.81	0	0	11.6
2018	8	10	7	29	34	33		0	0	0	0	0	0	66.79	0	0	11.6
2018	8	10	7	39	34	32		0	0	0	0	0	0	66.79	0	0	11.8
2018	8	10	7	49	34	32		0	0	0	0	0	0	66.79	0	0	11.8
2018	8	10	7	59	34	32		0	0	0	0	0	0	66.79	0	0	12
2018	8	10	8	9	34	32		0	0	0	0	0	0	66.81	0	0	12.2
2018	8	10	8	19	34	33		0	0	0	0	0	0	66.78	0	0	12.2
2018	8	10	8	29	34	32		0	0	0	0	0	0	66.81	0	0	12.2
2018	8	10	8	39	34	32		0	0	0	0	0	0	66.85	0	0	12.2
2018	8	10	8	49	34	32		0	0	0	0	0	0	66.83	0	0	12.2
2018	8	10	8	59	34	32		0	0	0	0	0	0	66.9	0	0	12.2
2018	8	10	9	9	34	31		0	0	0	0	0	0	66.92	0	0	12.2
2018	8	10	9	19	34	32		0	0	0	0	0	0	66.97	0	0	12.2
2018	8	10	9	29	34	32		0	0	0	0	0	0	67.01	0	0	12.2
2018	8	10	9	39	34	32		0	0	0	0	0	0	67.03	0	0	12.4
2018	8	10	9	49	34	32		0	0	0	0	0	0	67.06	0	0	12.4
2018	8	10	9	59	34	32		0	0	0	0	0	0	67.06	0	0	12.2
2018	8	10	10	9	34	32		0	0	0	0	0	0	67.15	0	0	12.4
2018	8	10	10	19	34	32		0	0	0	0	0	0	67.28	0	0	12.6
2018	8	10	10	29	34	32		0	0	0	0	0	0	67.33	0	0	12.8
2018	8	10	10	39	34	32		0	0	0	0	0	0	67.41	0	0	12.8
2018	8	10	10	49	34	31		0	0	0	0	0	0	67.48	0	0	12.8
2018	8	10	10	59	34	32		0	0	0	0	0	0	67.53	0	0	12.8
2018	8	10	11	9	34	32		0	0	0	0	0	0	67.6	0	0	12.8
2018	8	10	11	19	34	32		0	0	0	0	0	0	67.62	0	0	12.8
2018	8	10	11	29	34	32		0	0	0	0	0	0	67.69	0	0	12.8
2018	8	10	11	39	34	32		0	0	0	0	0	0	67.8	0	0	12.8
2018	8	10	11	49	34	32		0	0	0	0	0	0	67.84	0	0	12.8
2018	8	10	11	59	34	32		0	0	0	0	0	0	67.93	0	0	12.8
2018	8	10	12	9	34	32		0	0	0	0	0	0	67.96	0	0	12.8
2018	8	10	12	19	34	31		0	0	0	0	0	0	68.05	0	0	12.8
2018	8	10	12	29	34	32		0	0	0	0	0	0	68.09	0	0	12.8
2018	8	10	12	39	34	32		0	0	0	0	0	0	68.18	0	0	12.8
2018	8	10	12	49	34	32		0	0	0	0	0	0	68.29	0	0	12.8
2018	8	10	12	59	34	32		0	0	0	0	0	0	68.4	0	0	12.8
2018	8	10	13	9	34	32		0	0	0	0	0	0	68.43	0	0	12.8
2018	8	10	13	19	34	31		0	0	0	0	0	0	68.5	0	0	12.8
2018	8	10	13	29	34	31		0	0	0	0	0	0	68.56	0	0	12.6
2018	8	10	13	39	34	32		0	0	0	0	0	0	68.61	0	0	12.6
2018	8	10	13	49	34	32		0	0	0	0	0	0	68.63	0	0	12.6
2018	8	10	13	59	34	32		0	0	0	0	0	0	68.7	0	0	12.6

Reinhackle (0356)

Year	Month	Day	Hour	Minute	Second	Noise3	IceDetection	Heading	Pitch	Roll	StdDevHeading	StdDevPitch	StdDevRoll	Temperature	Pressure	StdDevPressure	Voltage
2018	8	10	14	9	34	32	0	0	0	0	0	0	0	68.74	0	0	12.8
2018	8	10	14	19	34	32	0	0	0	0	0	0	0	68.77	0	0	12.8
2018	8	10	14	29	34	31	0	0	0	0	0	0	0	68.81	0	0	12.6
2018	8	10	14	39	34	32	0	0	0	0	0	0	0	68.83	0	0	12.8
2018	8	10	14	49	34	32	0	0	0	0	0	0	0	68.86	0	0	12.8
2018	8	10	14	59	34	32	0	0	0	0	0	0	0	68.88	0	0	12.8
2018	8	10	15	9	34	31	0	0	0	0	0	0	0	68.9	0	0	12.8
2018	8	10	15	19	34	31	0	0	0	0	0	0	0	68.92	0	0	12.8
2018	8	10	15	29	34	32	0	0	0	0	0	0	0	68.95	0	0	12.8
2018	8	10	15	39	34	32	0	0	0	0	0	0	0	68.97	0	0	12.8
2018	8	10	15	49	34	31	0	0	0	0	0	0	0	68.99	0	0	12.8
2018	8	10	15	59	34	32	0	0	0	0	0	0	0	69.01	0	0	12.8
2018	8	10	16	9	34	32	0	0	0	0	0	0	0	69.03	0	0	12.8
2018	8	10	16	19	34	32	0	0	0	0	0	0	0	69.04	0	0	12.8
2018	8	10	16	29	34	32	0	0	0	0	0	0	0	69.08	0	0	12.8
2018	8	10	16	39	34	32	0	0	0	0	0	0	0	69.08	0	0	12.8
2018	8	10	16	49	34	33	0	0	0	0	0	0	0	69.1	0	0	12.8
2018	8	10	16	59	34	32	0	0	0	0	0	0	0	69.12	0	0	12.8
2018	8	10	17	9	34	31	0	0	0	0	0	0	0	69.13	0	0	12.4
2018	8	10	17	19	34	32	0	0	0	0	0	0	0	69.13	0	0	12.2
2018	8	10	17	29	34	31	0	0	0	0	0	0	0	69.17	0	0	12
2018	8	10	17	39	34	32	0	0	0	0	0	0	0	69.17	0	0	12
2018	8	10	17	49	34	32	0	0	0	0	0	0	0	69.19	0	0	11.8
2018	8	10	17	59	34	32	0	0	0	0	0	0	0	69.21	0	0	11.8
2018	8	10	18	9	34	32	0	0	0	0	0	0	0	69.21	0	0	11.8
2018	8	10	18	19	34	32	0	0	0	0	0	0	0	69.21	0	0	11.8
2018	8	10	18	29	34	32	0	0	0	0	0	0	0	69.22	0	0	11.8
2018	8	10	18	39	34	32	0	0	0	0	0	0	0	69.24	0	0	11.8
2018	8	10	18	49	34	32	0	0	0	0	0	0	0	69.24	0	0	11.8
2018	8	10	18	59	34	31	0	0	0	0	0	0	0	69.24	0	0	11.8
2018	8	10	19	9	34	32	0	0	0	0	0	0	0	69.26	0	0	11.8
2018	8	10	19	19	34	32	0	0	0	0	0	0	0	69.24	0	0	11.8
2018	8	10	19	29	34	31	0	0	0	0	0	0	0	69.26	0	0	11.8
2018	8	10	19	39	34	31	0	0	0	0	0	0	0	69.24	0	0	11.8
2018	8	10	19	49	34	32	0	0	0	0	0	0	0	69.24	0	0	11.8
2018	8	10	19	59	34	32	0	0	0	0	0	0	0	69.24	0	0	11.8
2018	8	10	20	9	34	32	0	0	0	0	0	0	0	69.22	0	0	11.8
2018	8	10	20	19	34	32	0	0	0	0	0	0	0	69.22	0	0	11.8
2018	8	10	20	29	34	32	0	0	0	0	0	0	0	69.21	0	0	11.8
2018	8	10	20	39	34	32	0	0	0	0	0	0	0	69.21	0	0	11.8
2018	8	10	20	49	34	32	0	0	0	0	0	0	0	69.19	0	0	11.8
2018	8	10	20	59	34	32	0	0	0	0	0	0	0	69.17	0	0	11.8
2018	8	10	21	9	34	32	0	0	0	0	0	0	0	69.15	0	0	11.8
2018	8	10	21	19	34	32	0	0	0	0	0	0	0	69.13	0	0	11.6
2018	8	10	21	29	34	32	0	0	0	0	0	0	0	69.1	0	0	11.6
2018	8	10	21	39	34	31	0	0	0	0	0	0	0	69.1	0	0	11.6

Reinhackle (0356)

Year	Month	Day	Hour	Minute	Second	Noise3	IceDetection	Heading	Pitch	Roll	StdDevHeading	StdDevPitch	StdDevRoll	Temperature	Pressure	StdDevPressure	Voltage
2018	8	10	21	49	34	32		0	0	0	0	0	0	69.06	0	0	11.6
2018	8	10	21	59	34	32		0	0	0	0	0	0	69.03	0	0	11.6
2018	8	10	22	9	34	31		0	0	0	0	0	0	69.01	0	0	11.6
2018	8	10	22	19	34	32		0	0	0	0	0	0	68.97	0	0	11.6
2018	8	10	22	29	34	32		0	0	0	0	0	0	68.94	0	0	11.6
2018	8	10	22	39	34	32		0	0	0	0	0	0	68.92	0	0	11.6
2018	8	10	22	49	34	31		0	0	0	0	0	0	68.88	0	0	11.6
2018	8	10	22	59	34	32		0	0	0	0	0	0	68.85	0	0	11.6
2018	8	10	23	9	34	32		0	0	0	0	0	0	68.81	0	0	11.6
2018	8	10	23	19	34	32		0	0	0	0	0	0	68.79	0	0	11.6
2018	8	10	23	29	34	31		0	0	0	0	0	0	68.77	0	0	11.6
2018	8	10	23	39	34	32		0	0	0	0	0	0	68.74	0	0	11.6
2018	8	10	23	49	34	32		0	0	0	0	0	0	68.72	0	0	11.6
2018	8	10	23	59	34	31		0	0	0	0	0	0	68.68	0	0	11.6
2018	8	11	0	9	34	31		0	0	0	0	0	0	68.67	0	0	11.6
2018	8	11	0	19	34	32		0	0	0	0	0	0	68.63	0	0	11.6
2018	8	11	0	29	34	32		0	0	0	0	0	0	68.61	0	0	11.6
2018	8	11	0	39	34	32		0	0	0	0	0	0	68.58	0	0	11.6
2018	8	11	0	49	34	31		0	0	0	0	0	0	68.56	0	0	11.6
2018	8	11	0	59	34	32		0	0	0	0	0	0	68.52	0	0	11.6
2018	8	11	1	9	34	33		0	0	0	0	0	0	68.5	0	0	11.6
2018	8	11	1	19	34	32		0	0	0	0	0	0	68.47	0	0	11.6
2018	8	11	1	29	34	32		0	0	0	0	0	0	68.43	0	0	11.6
2018	8	11	1	39	34	33		0	0	0	0	0	0	68.41	0	0	11.4
2018	8	11	1	49	34	32		0	0	0	0	0	0	68.38	0	0	11.4
2018	8	11	1	59	34	32		0	0	0	0	0	0	68.34	0	0	11.4
2018	8	11	2	9	34	32		0	0	0	0	0	0	68.32	0	0	11.4
2018	8	11	2	19	34	31		0	0	0	0	0	0	68.29	0	0	11.4
2018	8	11	2	29	34	32		0	0	0	0	0	0	68.27	0	0	11.4
2018	8	11	2	39	34	32		0	0	0	0	0	0	68.23	0	0	11.4
2018	8	11	2	49	34	32		0	0	0	0	0	0	68.2	0	0	11.4
2018	8	11	2	59	34	31		0	0	0	0	0	0	68.18	0	0	11.4
2018	8	11	3	9	34	32		0	0	0	0	0	0	68.14	0	0	11.4
2018	8	11	3	19	34	31		0	0	0	0	0	0	68.13	0	0	11.4
2018	8	11	3	29	34	31		0	0	0	0	0	0	68.07	0	0	11.4
2018	8	11	3	39	34	32		0	0	0	0	0	0	68.05	0	0	11.4
2018	8	11	3	49	34	31		0	0	0	0	0	0	68.04	0	0	11.4
2018	8	11	3	59	34	32		0	0	0	0	0	0	68	0	0	11.4
2018	8	11	4	9	34	32		0	0	0	0	0	0	67.96	0	0	11.4
2018	8	11	4	19	34	31		0	0	0	0	0	0	67.93	0	0	11.4
2018	8	11	4	29	34	32		0	0	0	0	0	0	67.89	0	0	11.4
2018	8	11	4	39	34	32		0	0	0	0	0	0	67.86	0	0	11.4
2018	8	11	4	49	34	32		0	0	0	0	0	0	67.84	0	0	11.4
2018	8	11	4	59	34	32		0	0	0	0	0	0	67.78	0	0	11.4
2018	8	11	5	9	34	31		0	0	0	0	0	0	67.77	0	0	11.4
2018	8	11	5	19	34	32		0	0	0	0	0	0	67.71	0	0	11.4

Reinhackle (0356)

Year	Month	Day	Hour	Minute	Second	Noise3	IceDetection	Heading	Pitch	Roll	StdDevHeading	StdDevPitch	StdDevRoll	Temperature	Pressure	StdDevPressure	Voltage
2018	8	11	5	29	34	32		0	0	0	0	0	0	67.69	0	0	11.4
2018	8	11	5	39	34	32		0	0	0	0	0	0	67.66	0	0	11.4
2018	8	11	5	49	34	31		0	0	0	0	0	0	67.62	0	0	11.2
2018	8	11	5	59	34	32		0	0	0	0	0	0	67.59	0	0	11.2
2018	8	11	6	9	34	32		0	0	0	0	0	0	67.55	0	0	11.4
2018	8	11	6	19	34	32		0	0	0	0	0	0	67.51	0	0	11.4
2018	8	11	6	29	34	32		0	0	0	0	0	0	67.48	0	0	11.4
2018	8	11	6	39	34	32		0	0	0	0	0	0	67.46	0	0	11.2
2018	8	11	6	49	34	31		0	0	0	0	0	0	67.42	0	0	11.2
2018	8	11	6	59	34	31		0	0	0	0	0	0	67.41	0	0	11.2
2018	8	11	7	9	34	32		0	0	0	0	0	0	67.39	0	0	11.4
2018	8	11	7	19	34	32		0	0	0	0	0	0	67.37	0	0	11.4
2018	8	11	7	29	34	32		0	0	0	0	0	0	67.35	0	0	11.4
2018	8	11	7	39	34	32		0	0	0	0	0	0	67.35	0	0	11.6
2018	8	11	7	49	34	32		0	0	0	0	0	0	67.33	0	0	11.6
2018	8	11	7	59	34	31		0	0	0	0	0	0	67.35	0	0	11.8
2018	8	11	8	9	34	32		0	0	0	0	0	0	67.33	0	0	11.8
2018	8	11	8	19	34	32		0	0	0	0	0	0	67.37	0	0	12
2018	8	11	8	29	34	32		0	0	0	0	0	0	67.37	0	0	12
2018	8	11	8	39	34	32		0	0	0	0	0	0	67.39	0	0	12
2018	8	11	8	49	34	32		0	0	0	0	0	0	67.41	0	0	12.2
2018	8	11	8	59	34	32		0	0	0	0	0	0	67.46	0	0	12.2
2018	8	11	9	9	34	31		0	0	0	0	0	0	67.48	0	0	12.2
2018	8	11	9	19	34	32		0	0	0	0	0	0	67.51	0	0	12.2
2018	8	11	9	29	34	32		0	0	0	0	0	0	67.53	0	0	12.2
2018	8	11	9	39	34	32		0	0	0	0	0	0	67.59	0	0	12.2
2018	8	11	9	49	34	32		0	0	0	0	0	0	67.64	0	0	12.2
2018	8	11	9	59	34	31		0	0	0	0	0	0	67.68	0	0	12.2
2018	8	11	10	9	34	32		0	0	0	0	0	0	67.73	0	0	12.2
2018	8	11	10	19	34	32		0	0	0	0	0	0	67.8	0	0	12.4
2018	8	11	10	29	34	32		0	0	0	0	0	0	67.86	0	0	12.4
2018	8	11	10	39	34	32		0	0	0	0	0	0	67.91	0	0	12.6
2018	8	11	10	49	34	32		0	0	0	0	0	0	67.98	0	0	12.6
2018	8	11	10	59	34	32		0	0	0	0	0	0	68.04	0	0	12.6
2018	8	11	11	9	34	32		0	0	0	0	0	0	68.07	0	0	12.6
2018	8	11	11	19	34	31		0	0	0	0	0	0	68.14	0	0	12.8
2018	8	11	11	29	34	32		0	0	0	0	0	0	68.22	0	0	12.8
2018	8	11	11	39	34	31		0	0	0	0	0	0	68.25	0	0	12.8
2018	8	11	11	49	34	32		0	0	0	0	0	0	68.29	0	0	12.8
2018	8	11	11	59	34	31		0	0	0	0	0	0	68.41	0	0	12.8
2018	8	11	12	9	34	32		0	0	0	0	0	0	68.49	0	0	12.8
2018	8	11	12	19	34	32		0	0	0	0	0	0	68.56	0	0	12.6
2018	8	11	12	29	34	32		0	0	0	0	0	0	68.61	0	0	12.8
2018	8	11	12	39	34	32		0	0	0	0	0	0	68.67	0	0	12.6
2018	8	11	12	49	34	31		0	0	0	0	0	0	68.74	0	0	12.6
2018	8	11	12	59	34	32		0	0	0	0	0	0	68.79	0	0	12.6

Reinhackle (0356)

Year	Month	Day	Hour	Minute	Second	Noise3	IceDetection	Heading	Pitch	Roll	StdDevHeading	StdDevPitch	StdDevRoll	Temperature	Pressure	StdDevPressure	Voltage
2018	8	11	13	9	34	32	0	0	0	0	0	0	0	68.86	0	0	12.6
2018	8	11	13	19	34	32	0	0	0	0	0	0	0	68.9	0	0	12.6
2018	8	11	13	29	34	31	0	0	0	0	0	0	0	68.95	0	0	12.4
2018	8	11	13	39	34	32	0	0	0	0	0	0	0	68.99	0	0	12.4
2018	8	11	13	49	34	32	0	0	0	0	0	0	0	69.04	0	0	12.4
2018	8	11	13	59	34	32	0	0	0	0	0	0	0	69.06	0	0	12.4
2018	8	11	14	9	34	32	0	0	0	0	0	0	0	69.12	0	0	12.4
2018	8	11	14	19	34	32	0	0	0	0	0	0	0	69.12	0	0	12.4
2018	8	11	14	29	34	31	0	0	0	0	0	0	0	69.19	0	0	12.4
2018	8	11	14	39	34	31	0	0	0	0	0	0	0	69.19	0	0	12.4
2018	8	11	14	49	34	32	0	0	0	0	0	0	0	69.19	0	0	12.4
2018	8	11	14	59	34	32	0	0	0	0	0	0	0	69.22	0	0	12.2
2018	8	11	15	9	34	31	0	0	0	0	0	0	0	69.24	0	0	12.4
2018	8	11	15	19	34	32	0	0	0	0	0	0	0	69.26	0	0	12.4
2018	8	11	15	29	34	32	0	0	0	0	0	0	0	69.26	0	0	12.4
2018	8	11	15	39	34	32	0	0	0	0	0	0	0	69.3	0	0	12.4
2018	8	11	15	49	34	32	0	0	0	0	0	0	0	69.31	0	0	12.4
2018	8	11	15	59	34	32	0	0	0	0	0	0	0	69.35	0	0	12.4
2018	8	11	16	9	34	31	0	0	0	0	0	0	0	69.37	0	0	12.4
2018	8	11	16	19	34	32	0	0	0	0	0	0	0	69.39	0	0	12.4
2018	8	11	16	29	34	31	0	0	0	0	0	0	0	69.4	0	0	12.4
2018	8	11	16	39	34	31	0	0	0	0	0	0	0	69.4	0	0	12.4
2018	8	11	16	49	34	32	0	0	0	0	0	0	0	69.42	0	0	12.4
2018	8	11	16	59	34	31	0	0	0	0	0	0	0	69.44	0	0	12.4
2018	8	11	17	9	34	31	0	0	0	0	0	0	0	69.44	0	0	12
2018	8	11	17	19	34	32	0	0	0	0	0	0	0	69.48	0	0	11.8
2018	8	11	17	29	34	32	0	0	0	0	0	0	0	69.49	0	0	11.6
2018	8	11	17	39	34	31	0	0	0	0	0	0	0	69.49	0	0	11.4
2018	8	11	17	49	34	31	0	0	0	0	0	0	0	69.49	0	0	11.4
2018	8	11	17	59	34	32	0	0	0	0	0	0	0	69.51	0	0	11.4
2018	8	11	18	9	34	31	0	0	0	0	0	0	0	69.51	0	0	11.2
2018	8	11	18	19	34	32	0	0	0	0	0	0	0	69.53	0	0	11.2
2018	8	11	18	29	34	31	0	0	0	0	0	0	0	69.55	0	0	11.2
2018	8	11	18	39	34	32	0	0	0	0	0	0	0	69.55	0	0	11.2
2018	8	11	18	49	34	32	0	0	0	0	0	0	0	69.57	0	0	11.2
2018	8	11	18	59	34	32	0	0	0	0	0	0	0	69.57	0	0	11.2
2018	8	11	19	9	34	32	0	0	0	0	0	0	0	69.58	0	0	11.2
2018	8	11	19	19	34	32	0	0	0	0	0	0	0	69.58	0	0	11.2
2018	8	11	19	29	34	32	0	0	0	0	0	0	0	69.58	0	0	11.2
2018	8	11	19	39	34	32	0	0	0	0	0	0	0	69.58	0	0	11.2
2018	8	11	19	49	34	31	0	0	0	0	0	0	0	69.58	0	0	11.2
2018	8	11	19	59	34	32	0	0	0	0	0	0	0	69.58	0	0	11.2
2018	8	11	20	9	34	33	0	0	0	0	0	0	0	69.57	0	0	11
2018	8	11	20	19	34	32	0	0	0	0	0	0	0	69.55	0	0	11.2
2018	8	11	20	29	34	32	0	0	0	0	0	0	0	69.55	0	0	11.2
2018	8	11	20	39	34	32	0	0	0	0	0	0	0	69.53	0	0	11

Reinhackle (0356)

Year	Month	Day	Hour	Minute	Second	Noise3	IceDetection	Heading	Pitch	Roll	StdDevHeading	StdDevPitch	StdDevRoll	Temperature	Pressure	StdDevPressure	Voltage
2018	8	11	20	49	34	32	0	0	0	0	0	0	0	69.51	0	0	11
2018	8	11	20	59	34	32	0	0	0	0	0	0	0	69.49	0	0	11
2018	8	11	21	9	34	31	0	0	0	0	0	0	0	69.48	0	0	11
2018	8	11	21	19	34	32	0	0	0	0	0	0	0	69.46	0	0	11
2018	8	11	21	29	34	32	0	0	0	0	0	0	0	69.42	0	0	11
2018	8	11	21	39	34	32	0	0	0	0	0	0	0	69.4	0	0	11.8
2018	8	11	21	49	34	32	0	0	0	0	0	0	0	69.37	0	0	11.8
2018	8	11	21	59	34	31	0	0	0	0	0	0	0	69.33	0	0	11.8
2018	8	11	22	9	34	32	0	0	0	0	0	0	0	69.31	0	0	11.8
2018	8	11	22	19	34	32	0	0	0	0	0	0	0	69.28	0	0	11.8
2018	8	11	22	29	34	32	0	0	0	0	0	0	0	69.26	0	0	11.8
2018	8	11	22	39	34	32	0	0	0	0	0	0	0	69.22	0	0	11.6
2018	8	11	22	49	34	32	0	0	0	0	0	0	0	69.19	0	0	11.6
2018	8	11	22	59	34	32	0	0	0	0	0	0	0	69.15	0	0	11.6
2018	8	11	23	9	34	32	0	0	0	0	0	0	0	69.12	0	0	11.8
2018	8	11	23	19	34	32	0	0	0	0	0	0	0	69.1	0	0	11.8
2018	8	11	23	29	34	32	0	0	0	0	0	0	0	69.06	0	0	11.8
2018	8	11	23	39	34	32	0	0	0	0	0	0	0	69.03	0	0	11.8
2018	8	11	23	49	34	32	0	0	0	0	0	0	0	68.99	0	0	11.6
2018	8	11	23	59	34	32	0	0	0	0	0	0	0	68.97	0	0	11.6
2018	8	12	0	9	34	31	0	0	0	0	0	0	0	68.94	0	0	11.6
2018	8	12	0	19	34	33	0	0	0	0	0	0	0	68.9	0	0	11.6
2018	8	12	0	29	34	31	0	0	0	0	0	0	0	68.88	0	0	11.6
2018	8	12	0	39	34	32	0	0	0	0	0	0	0	68.85	0	0	11.6
2018	8	12	0	49	34	32	0	0	0	0	0	0	0	68.83	0	0	11.6
2018	8	12	0	59	34	32	0	0	0	0	0	0	0	68.79	0	0	11.6
2018	8	12	1	9	34	31	0	0	0	0	0	0	0	68.77	0	0	11.6
2018	8	12	1	19	34	31	0	0	0	0	0	0	0	68.74	0	0	11.6
2018	8	12	1	29	34	33	0	0	0	0	0	0	0	68.7	0	0	11.6
2018	8	12	1	39	34	31	0	0	0	0	0	0	0	68.68	0	0	11.6
2018	8	12	1	49	34	32	0	0	0	0	0	0	0	68.65	0	0	11.6
2018	8	12	1	59	34	31	0	0	0	0	0	0	0	68.63	0	0	11.6
2018	8	12	2	9	34	32	0	0	0	0	0	0	0	68.59	0	0	11.6
2018	8	12	2	19	34	32	0	0	0	0	0	0	0	68.58	0	0	11.6
2018	8	12	2	29	34	32	0	0	0	0	0	0	0	68.56	0	0	11.6
2018	8	12	2	39	34	32	0	0	0	0	0	0	0	68.52	0	0	11.6
2018	8	12	2	49	34	33	0	0	0	0	0	0	0	68.49	0	0	11.6
2018	8	12	2	59	34	32	0	0	0	0	0	0	0	68.47	0	0	11.6
2018	8	12	3	9	34	32	0	0	0	0	0	0	0	68.43	0	0	11.6
2018	8	12	3	19	34	32	0	0	0	0	0	0	0	68.41	0	0	11.6
2018	8	12	3	29	34	32	0	0	0	0	0	0	0	68.38	0	0	11.6
2018	8	12	3	39	34	32	0	0	0	0	0	0	0	68.36	0	0	11.6
2018	8	12	3	49	34	32	0	0	0	0	0	0	0	68.32	0	0	11.6
2018	8	12	3	59	34	31	0	0	0	0	0	0	0	68.29	0	0	11.6
2018	8	12	4	9	34	32	0	0	0	0	0	0	0	68.27	0	0	11.6
2018	8	12	4	19	34	32	0	0	0	0	0	0	0	68.25	0	0	11.6

Reinhackle (0356)

Year	Month	Day	Hour	Minute	Second	Noise3	IceDetection	Heading	Pitch	Roll	StdDevHeading	StdDevPitch	StdDevRoll	Temperature	Pressure	StdDevPressure	Voltage
2018	8	12	4	29	34	32		0	0	0	0	0	0	68.22	0	0	11.6
2018	8	12	4	39	34	32		0	0	0	0	0	0	68.18	0	0	11.6
2018	8	12	4	49	34	32		0	0	0	0	0	0	68.18	0	0	11.6
2018	8	12	4	59	34	32		0	0	0	0	0	0	68.14	0	0	11.6
2018	8	12	5	9	34	31		0	0	0	0	0	0	68.11	0	0	11.6
2018	8	12	5	19	34	31		0	0	0	0	0	0	68.09	0	0	11.6
2018	8	12	5	29	34	32		0	0	0	0	0	0	68.05	0	0	11.6
2018	8	12	5	39	34	32		0	0	0	0	0	0	68.04	0	0	11.6
2018	8	12	5	49	34	32		0	0	0	0	0	0	68	0	0	11.6
2018	8	12	5	59	34	32		0	0	0	0	0	0	67.96	0	0	11.6
2018	8	12	6	9	34	32		0	0	0	0	0	0	67.95	0	0	11.6
2018	8	12	6	19	34	32		0	0	0	0	0	0	67.93	0	0	11.6
2018	8	12	6	29	34	32		0	0	0	0	0	0	67.89	0	0	11.6
2018	8	12	6	39	34	32		0	0	0	0	0	0	67.87	0	0	11.6
2018	8	12	6	49	34	32		0	0	0	0	0	0	67.86	0	0	11.6
2018	8	12	6	59	34	32		0	0	0	0	0	0	67.86	0	0	11.6
2018	8	12	7	9	34	32		0	0	0	0	0	0	67.84	0	0	11.6
2018	8	12	7	19	34	31		0	0	0	0	0	0	67.84	0	0	11.8
2018	8	12	7	29	34	33		0	0	0	0	0	0	67.84	0	0	11.8
2018	8	12	7	39	34	32		0	0	0	0	0	0	67.84	0	0	11.8
2018	8	12	7	49	34	32		0	0	0	0	0	0	67.84	0	0	11.8
2018	8	12	7	59	34	32		0	0	0	0	0	0	67.84	0	0	11.8
2018	8	12	8	9	34	32		0	0	0	0	0	0	67.86	0	0	12
2018	8	12	8	19	34	32		0	0	0	0	0	0	67.87	0	0	12.2
2018	8	12	8	29	34	32		0	0	0	0	0	0	67.91	0	0	12.4
2018	8	12	8	39	34	32		0	0	0	0	0	0	67.96	0	0	12.4
2018	8	12	8	49	34	31		0	0	0	0	0	0	67.98	0	0	12.4
2018	8	12	8	59	34	32		0	0	0	0	0	0	68.02	0	0	12.4
2018	8	12	9	9	34	32		0	0	0	0	0	0	68.05	0	0	12.4
2018	8	12	9	19	34	32		0	0	0	0	0	0	68.07	0	0	12.4
2018	8	12	9	29	34	32		0	0	0	0	0	0	68.09	0	0	12.4
2018	8	12	9	39	34	32		0	0	0	0	0	0	68.07	0	0	12.4
2018	8	12	9	49	34	32		0	0	0	0	0	0	68.2	0	0	12.6
2018	8	12	9	59	34	31		0	0	0	0	0	0	68.25	0	0	12.6
2018	8	12	10	9	34	32		0	0	0	0	0	0	68.32	0	0	12.8
2018	8	12	10	19	34	32		0	0	0	0	0	0	68.4	0	0	12.8
2018	8	12	10	29	34	32		0	0	0	0	0	0	68.45	0	0	12.8
2018	8	12	10	39	34	31		0	0	0	0	0	0	68.5	0	0	13
2018	8	12	10	49	34	32		0	0	0	0	0	0	68.56	0	0	13
2018	8	12	10	59	34	32		0	0	0	0	0	0	68.59	0	0	13
2018	8	12	11	9	34	31		0	0	0	0	0	0	68.67	0	0	13
2018	8	12	11	19	34	32		0	0	0	0	0	0	68.72	0	0	13
2018	8	12	11	29	34	32		0	0	0	0	0	0	68.77	0	0	13
2018	8	12	11	39	34	32		0	0	0	0	0	0	68.83	0	0	13
2018	8	12	11	49	34	32		0	0	0	0	0	0	68.9	0	0	13
2018	8	12	11	59	34	32		0	0	0	0	0	0	68.95	0	0	13

Reinhackle (0356)

Year	Month	Day	Hour	Minute	Second	Noise3	IceDetection	Heading	Pitch	Roll	StdDevHeading	StdDevPitch	StdDevRoll	Temperature	Pressure	StdDevPressure	Voltage
2018	8	12	12	9	34	32	0	0	0	0	0	0	0	69.04	0	0	13
2018	8	12	12	19	34	32	0	0	0	0	0	0	0	69.08	0	0	13
2018	8	12	12	29	34	32	0	0	0	0	0	0	0	69.15	0	0	13
2018	8	12	12	39	34	32	0	0	0	0	0	0	0	69.21	0	0	13
2018	8	12	12	49	34	32	0	0	0	0	0	0	0	69.24	0	0	13
2018	8	12	12	59	34	31	0	0	0	0	0	0	0	69.31	0	0	13
2018	8	12	13	9	34	32	0	0	0	0	0	0	0	69.3	0	0	13
2018	8	12	13	19	34	32	0	0	0	0	0	0	0	69.37	0	0	13
2018	8	12	13	29	34	31	0	0	0	0	0	0	0	69.37	0	0	13
2018	8	12	13	39	34	32	0	0	0	0	0	0	0	69.46	0	0	13
2018	8	12	13	49	34	32	0	0	0	0	0	0	0	69.3	0	0	13
2018	8	12	13	59	34	31	0	0	0	0	0	0	0	69.26	0	0	13
2018	8	12	14	9	34	31	0	0	0	0	0	0	0	69.31	0	0	13
2018	8	12	14	19	34	31	0	0	0	0	0	0	0	69.31	0	0	13
2018	8	12	14	29	34	32	0	0	0	0	0	0	0	69.35	0	0	13
2018	8	12	14	39	34	31	0	0	0	0	0	0	0	69.37	0	0	13
2018	8	12	14	49	34	32	0	0	0	0	0	0	0	69.33	0	0	13
2018	8	12	14	59	34	31	0	0	0	0	0	0	0	69.37	0	0	13
2018	8	12	15	9	34	32	0	0	0	0	0	0	0	69.48	0	0	13.2
2018	8	12	15	19	34	31	0	0	0	0	0	0	0	69.51	0	0	13
2018	8	12	15	29	34	31	0	0	0	0	0	0	0	69.57	0	0	13
2018	8	12	15	39	34	32	0	0	0	0	0	0	0	69.64	0	0	13
2018	8	12	15	49	34	31	0	0	0	0	0	0	0	69.67	0	0	13
2018	8	12	15	59	34	32	0	0	0	0	0	0	0	69.69	0	0	13
2018	8	12	16	9	34	32	0	0	0	0	0	0	0	69.69	0	0	13
2018	8	12	16	19	34	31	0	0	0	0	0	0	0	69.67	0	0	13
2018	8	12	16	29	34	32	0	0	0	0	0	0	0	69.66	0	0	13
2018	8	12	16	39	34	32	0	0	0	0	0	0	0	69.62	0	0	12.8
2018	8	12	16	49	34	31	0	0	0	0	0	0	0	69.67	0	0	13
2018	8	12	16	59	34	32	0	0	0	0	0	0	0	69.67	0	0	13
2018	8	12	17	9	34	31	0	0	0	0	0	0	0	69.67	0	0	12.6
2018	8	12	17	19	34	32	0	0	0	0	0	0	0	69.67	0	0	12.6
2018	8	12	17	29	34	32	0	0	0	0	0	0	0	69.69	0	0	12.6
2018	8	12	17	39	34	31	0	0	0	0	0	0	0	69.67	0	0	12.2
2018	8	12	17	49	34	32	0	0	0	0	0	0	0	69.67	0	0	12
2018	8	12	17	59	34	31	0	0	0	0	0	0	0	69.67	0	0	12
2018	8	12	18	9	34	32	0	0	0	0	0	0	0	69.66	0	0	12
2018	8	12	18	19	34	32	0	0	0	0	0	0	0	69.66	0	0	11.8
2018	8	12	18	29	34	32	0	0	0	0	0	0	0	69.66	0	0	11.8
2018	8	12	18	39	34	32	0	0	0	0	0	0	0	69.66	0	0	11.8
2018	8	12	18	49	34	31	0	0	0	0	0	0	0	69.67	0	0	11.8
2018	8	12	18	59	34	32	0	0	0	0	0	0	0	69.66	0	0	11.8
2018	8	12	19	9	34	31	0	0	0	0	0	0	0	69.66	0	0	11.8
2018	8	12	19	19	34	32	0	0	0	0	0	0	0	69.66	0	0	11.8
2018	8	12	19	29	34	31	0	0	0	0	0	0	0	69.66	0	0	11.8
2018	8	12	19	39	34	32	0	0	0	0	0	0	0	69.64	0	0	11.8

Reinhackle (0356)

Year	Month	Day	Hour	Minute	Second	Noise3	IceDetection	Heading	Pitch	Roll	StdDevHeading	StdDevPitch	StdDevRoll	Temperature	Pressure	StdDevPressure	Voltage
2018	8	12	19	49	34	32		0	0	0	0	0	0	69.62	0	0	11.8
2018	8	12	19	59	34	31		0	0	0	0	0	0	69.64	0	0	11.8
2018	8	12	20	9	34	32		0	0	0	0	0	0	69.62	0	0	11.8
2018	8	12	20	19	34	32		0	0	0	0	0	0	69.6	0	0	11.8
2018	8	12	20	29	34	31		0	0	0	0	0	0	69.58	0	0	11.8
2018	8	12	20	39	34	32		0	0	0	0	0	0	69.57	0	0	11.8
2018	8	12	20	49	34	31		0	0	0	0	0	0	69.55	0	0	11.8
2018	8	12	20	59	34	32		0	0	0	0	0	0	69.53	0	0	11.8
2018	8	12	21	9	34	32		0	0	0	0	0	0	69.51	0	0	11.8
2018	8	12	21	19	34	32		0	0	0	0	0	0	69.48	0	0	11.8
2018	8	12	21	29	34	31		0	0	0	0	0	0	69.46	0	0	11.8
2018	8	12	21	39	34	32		0	0	0	0	0	0	69.42	0	0	11.8
2018	8	12	21	49	34	32		0	0	0	0	0	0	69.4	0	0	11.8
2018	8	12	21	59	34	32		0	0	0	0	0	0	69.37	0	0	11.8
2018	8	12	22	9	34	32		0	0	0	0	0	0	69.33	0	0	11.8
2018	8	12	22	19	34	32		0	0	0	0	0	0	69.3	0	0	11.8
2018	8	12	22	29	34	32		0	0	0	0	0	0	69.26	0	0	11.8
2018	8	12	22	39	34	32		0	0	0	0	0	0	69.22	0	0	11.8
2018	8	12	22	49	34	32		0	0	0	0	0	0	69.19	0	0	11.8
2018	8	12	22	59	34	31		0	0	0	0	0	0	69.15	0	0	11.8
2018	8	12	23	9	34	32		0	0	0	0	0	0	69.12	0	0	11.8
2018	8	12	23	19	34	31		0	0	0	0	0	0	69.08	0	0	11.6
2018	8	12	23	29	34	32		0	0	0	0	0	0	69.03	0	0	11.8
2018	8	12	23	39	34	32		0	0	0	0	0	0	68.99	0	0	11.8
2018	8	12	23	49	34	32		0	0	0	0	0	0	68.95	0	0	11.8
2018	8	12	23	59	34	32		0	0	0	0	0	0	68.92	0	0	11.8
2018	8	13	0	9	34	32		0	0	0	0	0	0	68.9	0	0	11.8
2018	8	13	0	19	34	32		0	0	0	0	0	0	68.86	0	0	11.8
2018	8	13	0	29	34	32		0	0	0	0	0	0	68.83	0	0	11.8
2018	8	13	0	39	34	32		0	0	0	0	0	0	68.79	0	0	11.6
2018	8	13	0	49	34	32		0	0	0	0	0	0	68.77	0	0	11.6
2018	8	13	0	59	34	32		0	0	0	0	0	0	68.72	0	0	11.6
2018	8	13	1	9	34	31		0	0	0	0	0	0	68.7	0	0	11.6
2018	8	13	1	19	34	32		0	0	0	0	0	0	68.67	0	0	11.6
2018	8	13	1	29	34	32		0	0	0	0	0	0	68.63	0	0	11.6
2018	8	13	1	39	34	32		0	0	0	0	0	0	68.59	0	0	11.6
2018	8	13	1	49	34	31		0	0	0	0	0	0	68.56	0	0	11.6
2018	8	13	1	59	34	32		0	0	0	0	0	0	68.52	0	0	11.6
2018	8	13	2	9	34	32		0	0	0	0	0	0	68.49	0	0	11.6
2018	8	13	2	19	34	31		0	0	0	0	0	0	68.45	0	0	11.6
2018	8	13	2	29	34	32		0	0	0	0	0	0	68.41	0	0	11.6
2018	8	13	2	39	34	32		0	0	0	0	0	0	68.36	0	0	11.6
2018	8	13	2	49	34	32		0	0	0	0	0	0	68.32	0	0	11.6
2018	8	13	2	59	34	32		0	0	0	0	0	0	68.29	0	0	11.6
2018	8	13	3	9	34	32		0	0	0	0	0	0	68.25	0	0	11.6
2018	8	13	3	19	34	32		0	0	0	0	0	0	68.22	0	0	11.6

Reinhackle (0356)

Year	Month	Day	Hour	Minute	Second	Noise3	IceDetection	Heading	Pitch	Roll	StdDevHeading	StdDevPitch	StdDevRoll	Temperature	Pressure	StdDevPressure	Voltage
2018	8	13	3	29	34	31		0	0	0	0	0	0	68.18	0	0	11.6
2018	8	13	3	39	34	32		0	0	0	0	0	0	68.13	0	0	11.6
2018	8	13	3	49	34	32		0	0	0	0	0	0	68.11	0	0	11.6
2018	8	13	3	59	34	32		0	0	0	0	0	0	68.05	0	0	11.6
2018	8	13	4	9	34	32		0	0	0	0	0	0	68.02	0	0	11.6
2018	8	13	4	19	34	32		0	0	0	0	0	0	68	0	0	11.6
2018	8	13	4	29	34	32		0	0	0	0	0	0	67.95	0	0	11.6
2018	8	13	4	39	34	32		0	0	0	0	0	0	67.93	0	0	11.6
2018	8	13	4	49	34	32		0	0	0	0	0	0	67.87	0	0	11.6
2018	8	13	4	59	34	32		0	0	0	0	0	0	67.86	0	0	11.6
2018	8	13	5	9	34	32		0	0	0	0	0	0	67.82	0	0	11.6
2018	8	13	5	19	34	32		0	0	0	0	0	0	67.78	0	0	11.6
2018	8	13	5	29	34	32		0	0	0	0	0	0	67.75	0	0	11.6
2018	8	13	5	39	34	32		0	0	0	0	0	0	67.69	0	0	11.6
2018	8	13	5	49	34	33		0	0	0	0	0	0	67.68	0	0	11.6
2018	8	13	5	59	34	32		0	0	0	0	0	0	67.64	0	0	11.6
2018	8	13	6	9	34	32		0	0	0	0	0	0	67.6	0	0	11.6
2018	8	13	6	19	34	32		0	0	0	0	0	0	67.57	0	0	11.6
2018	8	13	6	29	34	32		0	0	0	0	0	0	67.55	0	0	11.6
2018	8	13	6	39	34	32		0	0	0	0	0	0	67.51	0	0	11.6
2018	8	13	6	49	34	33		0	0	0	0	0	0	67.5	0	0	11.6
2018	8	13	6	59	34	32		0	0	0	0	0	0	67.46	0	0	11.6
2018	8	13	7	9	34	32		0	0	0	0	0	0	67.44	0	0	11.6
2018	8	13	7	19	34	32		0	0	0	0	0	0	67.42	0	0	11.8
2018	8	13	7	29	34	32		0	0	0	0	0	0	67.41	0	0	11.8
2018	8	13	7	39	34	32		0	0	0	0	0	0	67.41	0	0	11.8
2018	8	13	7	49	34	31		0	0	0	0	0	0	67.41	0	0	12
2018	8	13	7	59	34	32		0	0	0	0	0	0	67.41	0	0	12
2018	8	13	8	9	34	33		0	0	0	0	0	0	67.42	0	0	12.2
2018	8	13	8	19	34	32		0	0	0	0	0	0	67.44	0	0	12.4
2018	8	13	8	29	34	32		0	0	0	0	0	0	67.46	0	0	12.4
2018	8	13	8	39	34	32		0	0	0	0	0	0	67.5	0	0	12.4
2018	8	13	8	49	34	32		0	0	0	0	0	0	67.51	0	0	12.4
2018	8	13	8	59	34	32		0	0	0	0	0	0	67.57	0	0	12.4
2018	8	13	9	9	34	31		0	0	0	0	0	0	67.59	0	0	12.6
2018	8	13	9	19	34	32		0	0	0	0	0	0	67.64	0	0	12.6
2018	8	13	9	29	34	32		0	0	0	0	0	0	67.68	0	0	12.6
2018	8	13	9	39	34	32		0	0	0	0	0	0	67.71	0	0	12.6
2018	8	13	9	49	34	31		0	0	0	0	0	0	67.77	0	0	12.6
2018	8	13	9	59	34	32		0	0	0	0	0	0	67.82	0	0	12.8
2018	8	13	10	9	34	33		0	0	0	0	0	0	67.87	0	0	12.8
2018	8	13	10	19	34	32		0	0	0	0	0	0	67.91	0	0	12.8
2018	8	13	10	29	34	32		0	0	0	0	0	0	67.98	0	0	13
2018	8	13	10	39	34	32		0	0	0	0	0	0	68.04	0	0	13
2018	8	13	10	49	34	32		0	0	0	0	0	0	68.11	0	0	13
2018	8	13	10	59	34	32		0	0	0	0	0	0	68.18	0	0	13

Reinhackle (0356)

Year	Month	Day	Hour	Minute	Second	Noise3	IceDetection	Heading	Pitch	Roll	StdDevHeading	StdDevPitch	StdDevRoll	Temperature	Pressure	StdDevPressure	Voltage
2018	8	13	11	9	34	32	0	0	0	0	0	0	0	68.23	0	0	13
2018	8	13	11	19	34	32	0	0	0	0	0	0	0	68.31	0	0	13
2018	8	13	11	29	34	32	0	0	0	0	0	0	0	68.36	0	0	13
2018	8	13	11	39	34	32	0	0	0	0	0	0	0	68.41	0	0	13
2018	8	13	11	49	34	32	0	0	0	0	0	0	0	68.5	0	0	13
2018	8	13	11	59	34	32	0	0	0	0	0	0	0	68.58	0	0	13
2018	8	13	12	9	34	32	0	0	0	0	0	0	0	68.63	0	0	13
2018	8	13	12	19	34	32	0	0	0	0	0	0	0	68.7	0	0	13
2018	8	13	12	29	34	32	0	0	0	0	0	0	0	68.76	0	0	13
2018	8	13	12	39	34	32	0	0	0	0	0	0	0	68.83	0	0	13
2018	8	13	12	49	34	31	0	0	0	0	0	0	0	68.88	0	0	13
2018	8	13	12	59	34	32	0	0	0	0	0	0	0	68.9	0	0	13
2018	8	13	13	9	34	32	0	0	0	0	0	0	0	68.97	0	0	13
2018	8	13	13	19	34	31	0	0	0	0	0	0	0	69.06	0	0	13
2018	8	13	13	29	34	32	0	0	0	0	0	0	0	69.1	0	0	13
2018	8	13	13	39	34	32	0	0	0	0	0	0	0	69.17	0	0	13
2018	8	13	13	49	34	32	0	0	0	0	0	0	0	69.17	0	0	13
2018	8	13	13	59	34	31	0	0	0	0	0	0	0	69.1	0	0	13
2018	8	13	14	9	34	32	0	0	0	0	0	0	0	69.01	0	0	13
2018	8	13	14	19	34	32	0	0	0	0	0	0	0	69.13	0	0	13
2018	8	13	14	29	34	32	0	0	0	0	0	0	0	69.12	0	0	13
2018	8	13	14	39	34	31	0	0	0	0	0	0	0	69.08	0	0	13
2018	8	13	14	49	34	31	0	0	0	0	0	0	0	69.06	0	0	13
2018	8	13	14	59	34	31	0	0	0	0	0	0	0	69.08	0	0	13
2018	8	13	15	9	34	32	0	0	0	0	0	0	0	69.1	0	0	13
2018	8	13	15	19	34	32	0	0	0	0	0	0	0	69.12	0	0	13
2018	8	13	15	29	34	32	0	0	0	0	0	0	0	69.13	0	0	13
2018	8	13	15	39	34	32	0	0	0	0	0	0	0	69.15	0	0	13.2
2018	8	13	15	49	34	32	0	0	0	0	0	0	0	69.19	0	0	13.2
2018	8	13	15	59	34	31	0	0	0	0	0	0	0	69.22	0	0	13.2
2018	8	13	16	9	34	32	0	0	0	0	0	0	0	69.24	0	0	13
2018	8	13	16	19	34	32	0	0	0	0	0	0	0	69.26	0	0	13
2018	8	13	16	29	34	31	0	0	0	0	0	0	0	69.3	0	0	12.8
2018	8	13	16	39	34	32	0	0	0	0	0	0	0	69.31	0	0	12.6
2018	8	13	16	49	34	32	0	0	0	0	0	0	0	69.33	0	0	12.2
2018	8	13	16	59	34	31	0	0	0	0	0	0	0	69.35	0	0	12.2
2018	8	13	17	9	34	32	0	0	0	0	0	0	0	69.37	0	0	12.2
2018	8	13	17	19	34	31	0	0	0	0	0	0	0	69.39	0	0	12
2018	8	13	17	29	34	32	0	0	0	0	0	0	0	69.44	0	0	12.4
2018	8	13	17	39	34	32	0	0	0	0	0	0	0	69.44	0	0	12.2
2018	8	13	17	49	34	32	0	0	0	0	0	0	0	69.46	0	0	12.2
2018	8	13	17	59	34	32	0	0	0	0	0	0	0	69.48	0	0	12
2018	8	13	18	9	34	32	0	0	0	0	0	0	0	69.48	0	0	12
2018	8	13	18	19	34	31	0	0	0	0	0	0	0	69.51	0	0	12
2018	8	13	18	29	34	32	0	0	0	0	0	0	0	69.49	0	0	12
2018	8	13	18	39	34	32	0	0	0	0	0	0	0	69.49	0	0	11.8

Reinhackle (0356)

Year	Month	Day	Hour	Minute	Second	Noise3	IceDetection	Heading	Pitch	Roll	StdDevHeading	StdDevPitch	StdDevRoll	Temperature	Pressure	StdDevPressure	Voltage
2018	8	13	18	49	34	31		0	0	0	0	0	0	69.48	0	0	11.8
2018	8	13	18	59	34	31		0	0	0	0	0	0	69.49	0	0	11.8
2018	8	13	19	9	34	31		0	0	0	0	0	0	69.48	0	0	11.8
2018	8	13	19	19	34	32		0	0	0	0	0	0	69.46	0	0	11.8
2018	8	13	19	29	34	32		0	0	0	0	0	0	69.44	0	0	11.8
2018	8	13	19	39	34	32		0	0	0	0	0	0	69.42	0	0	11.8
2018	8	13	19	49	34	32		0	0	0	0	0	0	69.4	0	0	11.8
2018	8	13	19	59	34	32		0	0	0	0	0	0	69.39	0	0	11.8
2018	8	13	20	9	34	32		0	0	0	0	0	0	69.39	0	0	11.8
2018	8	13	20	19	34	32		0	0	0	0	0	0	69.37	0	0	11.8
2018	8	13	20	29	34	31		0	0	0	0	0	0	69.35	0	0	11.8
2018	8	13	20	39	34	32		0	0	0	0	0	0	69.35	0	0	11.8
2018	8	13	20	49	34	32		0	0	0	0	0	0	69.33	0	0	11.8
2018	8	13	20	59	34	32		0	0	0	0	0	0	69.31	0	0	11.8
2018	8	13	21	9	34	32		0	0	0	0	0	0	69.28	0	0	11.8
2018	8	13	21	19	34	32		0	0	0	0	0	0	69.26	0	0	11.8
2018	8	13	21	29	34	31		0	0	0	0	0	0	69.24	0	0	11.8
2018	8	13	21	39	34	32		0	0	0	0	0	0	69.21	0	0	11.8
2018	8	13	21	49	34	32		0	0	0	0	0	0	69.19	0	0	11.8
2018	8	13	21	59	34	32		0	0	0	0	0	0	69.15	0	0	11.8
2018	8	13	22	9	34	31		0	0	0	0	0	0	69.12	0	0	11.8
2018	8	13	22	19	34	32		0	0	0	0	0	0	69.1	0	0	11.8
2018	8	13	22	29	34	32		0	0	0	0	0	0	69.06	0	0	11.8
2018	8	13	22	39	34	33		0	0	0	0	0	0	69.03	0	0	11.8
2018	8	13	22	49	34	32		0	0	0	0	0	0	68.99	0	0	11.8
2018	8	13	22	59	34	31		0	0	0	0	0	0	68.95	0	0	11.8
2018	8	13	23	9	34	32		0	0	0	0	0	0	68.9	0	0	11.8
2018	8	13	23	19	34	32		0	0	0	0	0	0	68.88	0	0	11.8
2018	8	13	23	29	34	32		0	0	0	0	0	0	68.85	0	0	11.8
2018	8	13	23	39	34	32		0	0	0	0	0	0	68.81	0	0	11.8
2018	8	13	23	49	34	31		0	0	0	0	0	0	68.77	0	0	11.8
2018	8	13	23	59	34	31		0	0	0	0	0	0	68.74	0	0	11.8
2018	8	14	0	9	34	32		0	0	0	0	0	0	68.72	0	0	11.8
2018	8	14	0	19	34	31		0	0	0	0	0	0	68.67	0	0	11.8
2018	8	14	0	29	34	32		0	0	0	0	0	0	68.63	0	0	11.8
2018	8	14	0	39	34	31		0	0	0	0	0	0	68.59	0	0	11.8
2018	8	14	0	49	34	31		0	0	0	0	0	0	68.56	0	0	11.8
2018	8	14	0	59	34	32		0	0	0	0	0	0	68.52	0	0	11.8
2018	8	14	1	9	34	32		0	0	0	0	0	0	68.49	0	0	11.8
2018	8	14	1	19	34	32		0	0	0	0	0	0	68.47	0	0	11.8
2018	8	14	1	29	34	31		0	0	0	0	0	0	68.41	0	0	11.8
2018	8	14	1	39	34	32		0	0	0	0	0	0	68.38	0	0	11.6
2018	8	14	1	49	34	32		0	0	0	0	0	0	68.34	0	0	11.6
2018	8	14	1	59	34	32		0	0	0	0	0	0	68.32	0	0	11.6
2018	8	14	2	9	34	32		0	0	0	0	0	0	68.29	0	0	11.6
2018	8	14	2	19	34	31		0	0	0	0	0	0	68.25	0	0	11.6

Reinhackle (0356)

Year	Month	Day	Hour	Minute	Second	Noise3	IceDetection	Heading	Pitch	Roll	StdDevHeading	StdDevPitch	StdDevRoll	Temperature	Pressure	StdDevPressure	Voltage
2018	8	14	2	29	34	32		0	0	0	0	0	0	68.22	0	0	11.6
2018	8	14	2	39	34	32		0	0	0	0	0	0	68.18	0	0	11.6
2018	8	14	2	49	34	32		0	0	0	0	0	0	68.14	0	0	11.6
2018	8	14	2	59	34	32		0	0	0	0	0	0	68.13	0	0	11.6
2018	8	14	3	9	34	32		0	0	0	0	0	0	68.09	0	0	11.6
2018	8	14	3	19	34	32		0	0	0	0	0	0	68.05	0	0	11.6
2018	8	14	3	29	34	32		0	0	0	0	0	0	68.02	0	0	11.6
2018	8	14	3	39	34	32		0	0	0	0	0	0	67.98	0	0	11.6
2018	8	14	3	49	34	32		0	0	0	0	0	0	67.96	0	0	11.6
2018	8	14	3	59	34	32		0	0	0	0	0	0	67.93	0	0	11.6
2018	8	14	4	9	34	32		0	0	0	0	0	0	67.89	0	0	11.6
2018	8	14	4	19	34	32		0	0	0	0	0	0	67.86	0	0	11.6
2018	8	14	4	29	34	32		0	0	0	0	0	0	67.82	0	0	11.6
2018	8	14	4	39	34	31		0	0	0	0	0	0	67.77	0	0	11.6
2018	8	14	4	49	34	32		0	0	0	0	0	0	67.75	0	0	11.6
2018	8	14	4	59	34	31		0	0	0	0	0	0	67.71	0	0	11.6
2018	8	14	5	9	34	33		0	0	0	0	0	0	67.68	0	0	11.6
2018	8	14	5	19	34	32		0	0	0	0	0	0	67.66	0	0	11.6
2018	8	14	5	29	34	32		0	0	0	0	0	0	67.6	0	0	11.6
2018	8	14	5	39	34	31		0	0	0	0	0	0	67.57	0	0	11.6
2018	8	14	5	49	34	32		0	0	0	0	0	0	67.53	0	0	11.6
2018	8	14	5	59	34	32		0	0	0	0	0	0	67.5	0	0	11.6
2018	8	14	6	9	34	32		0	0	0	0	0	0	67.48	0	0	11.6
2018	8	14	6	19	34	32		0	0	0	0	0	0	67.44	0	0	11.6
2018	8	14	6	29	34	32		0	0	0	0	0	0	67.41	0	0	11.6
2018	8	14	6	39	34	32		0	0	0	0	0	0	67.37	0	0	11.6
2018	8	14	6	49	34	33		0	0	0	0	0	0	67.35	0	0	11.6
2018	8	14	6	59	34	32		0	0	0	0	0	0	67.32	0	0	11.6
2018	8	14	7	9	34	33		0	0	0	0	0	0	67.3	0	0	11.6
2018	8	14	7	19	34	31		0	0	0	0	0	0	67.26	0	0	11.8
2018	8	14	7	29	34	32		0	0	0	0	0	0	67.26	0	0	11.8
2018	8	14	7	39	34	31		0	0	0	0	0	0	67.26	0	0	12
2018	8	14	7	49	34	32		0	0	0	0	0	0	67.26	0	0	12
2018	8	14	7	59	34	32		0	0	0	0	0	0	67.26	0	0	12.2
2018	8	14	8	9	34	33		0	0	0	0	0	0	67.26	0	0	12.4
2018	8	14	8	19	34	32		0	0	0	0	0	0	67.28	0	0	12.4
2018	8	14	8	29	34	32		0	0	0	0	0	0	67.32	0	0	12.4
2018	8	14	8	39	34	31		0	0	0	0	0	0	67.33	0	0	12.4
2018	8	14	8	49	34	31		0	0	0	0	0	0	67.37	0	0	12.6
2018	8	14	8	59	34	32		0	0	0	0	0	0	67.41	0	0	12.6
2018	8	14	9	9	34	32		0	0	0	0	0	0	67.44	0	0	12.6
2018	8	14	9	19	34	32		0	0	0	0	0	0	67.48	0	0	12.6
2018	8	14	9	29	34	32		0	0	0	0	0	0	67.53	0	0	12.6
2018	8	14	9	39	34	32		0	0	0	0	0	0	67.57	0	0	12.8
2018	8	14	9	49	34	32		0	0	0	0	0	0	67.62	0	0	12.8
2018	8	14	9	59	34	31		0	0	0	0	0	0	67.68	0	0	12.8

Reinhackle (0356)

Year	Month	Day	Hour	Minute	Second	Noise3	IceDetection	Heading	Pitch	Roll	StdDevHeading	StdDevPitch	StdDevRoll	Temperature	Pressure	StdDevPressure	Voltage
2018	8	14	10	9	34	32	0	0	0	0	0	0	0	67.73	0	0	13
2018	8	14	10	19	34	32	0	0	0	0	0	0	0	67.8	0	0	13.2
2018	8	14	10	29	34	32	0	0	0	0	0	0	0	67.86	0	0	13.2
2018	8	14	10	39	34	32	0	0	0	0	0	0	0	67.93	0	0	13
2018	8	14	10	49	34	32	0	0	0	0	0	0	0	67.98	0	0	13
2018	8	14	10	59	34	32	0	0	0	0	0	0	0	68.05	0	0	13
2018	8	14	11	9	34	31	0	0	0	0	0	0	0	68.14	0	0	13
2018	8	14	11	19	34	32	0	0	0	0	0	0	0	68.18	0	0	13
2018	8	14	11	29	34	32	0	0	0	0	0	0	0	68.27	0	0	13
2018	8	14	11	39	34	32	0	0	0	0	0	0	0	68.31	0	0	13
2018	8	14	11	49	34	32	0	0	0	0	0	0	0	68.4	0	0	13
2018	8	14	11	59	34	32	0	0	0	0	0	0	0	68.49	0	0	13
2018	8	14	12	9	34	32	0	0	0	0	0	0	0	68.52	0	0	13
2018	8	14	12	19	34	31	0	0	0	0	0	0	0	68.59	0	0	13
2018	8	14	12	29	34	32	0	0	0	0	0	0	0	68.49	0	0	12.8
2018	8	14	12	39	34	33	0	0	0	0	0	0	0	68.65	0	0	13
2018	8	14	12	49	34	32	0	0	0	0	0	0	0	68.74	0	0	13
2018	8	14	12	59	34	32	0	0	0	0	0	0	0	68.81	0	0	13
2018	8	14	13	9	34	32	0	0	0	0	0	0	0	68.88	0	0	13
2018	8	14	13	19	34	32	0	0	0	0	0	0	0	68.94	0	0	13
2018	8	14	13	29	34	32	0	0	0	0	0	0	0	68.99	0	0	13
2018	8	14	13	39	34	32	0	0	0	0	0	0	0	69.03	0	0	13
2018	8	14	13	49	34	32	0	0	0	0	0	0	0	69.01	0	0	13
2018	8	14	13	59	34	31	0	0	0	0	0	0	0	68.9	0	0	13
2018	8	14	14	9	34	32	0	0	0	0	0	0	0	68.81	0	0	12.8
2018	8	14	14	19	34	32	0	0	0	0	0	0	0	69.06	0	0	13
2018	8	14	14	29	34	32	0	0	0	0	0	0	0	69.1	0	0	13
2018	8	14	14	39	34	32	0	0	0	0	0	0	0	69.17	0	0	13
2018	8	14	14	49	34	31	0	0	0	0	0	0	0	69.21	0	0	13
2018	8	14	14	59	34	32	0	0	0	0	0	0	0	69.24	0	0	13
2018	8	14	15	9	34	31	0	0	0	0	0	0	0	69.13	0	0	13
2018	8	14	15	19	34	32	0	0	0	0	0	0	0	69.24	0	0	13
2018	8	14	15	29	34	31	0	0	0	0	0	0	0	69.26	0	0	13
2018	8	14	15	39	34	32	0	0	0	0	0	0	0	69.3	0	0	13
2018	8	14	15	49	34	32	0	0	0	0	0	0	0	69.31	0	0	13
2018	8	14	15	59	34	32	0	0	0	0	0	0	0	69.33	0	0	13
2018	8	14	16	9	34	33	0	0	0	0	0	0	0	69.35	0	0	13
2018	8	14	16	19	34	32	0	0	0	0	0	0	0	69.35	0	0	13
2018	8	14	16	29	34	31	0	0	0	0	0	0	0	69.33	0	0	12.6
2018	8	14	16	39	34	33	0	0	0	0	0	0	0	69.26	0	0	12
2018	8	14	16	49	34	32	0	0	0	0	0	0	0	69.22	0	0	12
2018	8	14	16	59	34	32	0	0	0	0	0	0	0	69.24	0	0	12
2018	8	14	17	9	34	32	0	0	0	0	0	0	0	69.28	0	0	12
2018	8	14	17	19	34	32	0	0	0	0	0	0	0	69.33	0	0	12.2
2018	8	14	17	29	34	31	0	0	0	0	0	0	0	69.31	0	0	12
2018	8	14	17	39	34	31	0	0	0	0	0	0	0	69.31	0	0	12

Reinhackle (0356)

Year	Month	Day	Hour	Minute	Second	Noise3	IceDetection	Heading	Pitch	Roll	StdDevHeading	StdDevPitch	StdDevRoll	Temperature	Pressure	StdDevPressure	Voltage
2018	8	14	17	49	34	31		0	0	0	0	0	0	69.33	0	0	12
2018	8	14	17	59	34	32		0	0	0	0	0	0	69.35	0	0	12
2018	8	14	18	9	34	31		0	0	0	0	0	0	69.37	0	0	12
2018	8	14	18	19	34	32		0	0	0	0	0	0	69.37	0	0	11.8
2018	8	14	18	29	34	31		0	0	0	0	0	0	69.39	0	0	11.8
2018	8	14	18	39	34	32		0	0	0	0	0	0	69.39	0	0	11.8
2018	8	14	18	49	34	32		0	0	0	0	0	0	69.4	0	0	11.8
2018	8	14	18	59	34	32		0	0	0	0	0	0	69.4	0	0	11.8
2018	8	14	19	9	34	32		0	0	0	0	0	0	69.4	0	0	11.8
2018	8	14	19	19	34	31		0	0	0	0	0	0	69.4	0	0	11.8
2018	8	14	19	29	34	32		0	0	0	0	0	0	69.4	0	0	11.8
2018	8	14	19	39	34	31		0	0	0	0	0	0	69.39	0	0	11.8
2018	8	14	19	49	34	33		0	0	0	0	0	0	69.39	0	0	11.8
2018	8	14	19	59	34	32		0	0	0	0	0	0	69.37	0	0	11.8
2018	8	14	20	9	34	31		0	0	0	0	0	0	69.35	0	0	11.8
2018	8	14	20	19	34	32		0	0	0	0	0	0	69.33	0	0	11.8
2018	8	14	20	29	34	32		0	0	0	0	0	0	69.33	0	0	11.8
2018	8	14	20	39	34	32		0	0	0	0	0	0	69.31	0	0	11.8
2018	8	14	20	49	34	32		0	0	0	0	0	0	69.28	0	0	11.8
2018	8	14	20	59	34	32		0	0	0	0	0	0	69.26	0	0	11.8
2018	8	14	21	9	34	32		0	0	0	0	0	0	69.24	0	0	11.8
2018	8	14	21	19	34	31		0	0	0	0	0	0	69.21	0	0	11.8
2018	8	14	21	29	34	32		0	0	0	0	0	0	69.19	0	0	11.8
2018	8	14	21	39	34	32		0	0	0	0	0	0	69.15	0	0	11.8
2018	8	14	21	49	34	31		0	0	0	0	0	0	69.12	0	0	11.8
2018	8	14	21	59	34	31		0	0	0	0	0	0	69.08	0	0	11.8
2018	8	14	22	9	34	32		0	0	0	0	0	0	69.06	0	0	11.8
2018	8	14	22	19	34	31		0	0	0	0	0	0	69.03	0	0	11.8
2018	8	14	22	29	34	31		0	0	0	0	0	0	68.99	0	0	11.8
2018	8	14	22	39	34	32		0	0	0	0	0	0	68.95	0	0	11.8
2018	8	14	22	49	34	32		0	0	0	0	0	0	68.92	0	0	11.8
2018	8	14	22	59	34	31		0	0	0	0	0	0	68.9	0	0	11.8
2018	8	14	23	9	34	31		0	0	0	0	0	0	68.86	0	0	11.8
2018	8	14	23	19	34	31		0	0	0	0	0	0	68.83	0	0	11.8
2018	8	14	23	29	34	32		0	0	0	0	0	0	68.81	0	0	11.8
2018	8	14	23	39	34	32		0	0	0	0	0	0	68.77	0	0	11.8
2018	8	14	23	49	34	32		0	0	0	0	0	0	68.76	0	0	11.8
2018	8	14	23	59	34	32		0	0	0	0	0	0	68.74	0	0	11.8
2018	8	15	0	9	34	32		0	0	0	0	0	0	68.7	0	0	11.8
2018	8	15	0	19	34	32		0	0	0	0	0	0	68.68	0	0	11.8
2018	8	15	0	29	34	32		0	0	0	0	0	0	68.65	0	0	11.8
2018	8	15	0	39	34	31		0	0	0	0	0	0	68.63	0	0	11.8
2018	8	15	0	49	34	31		0	0	0	0	0	0	68.59	0	0	11.8
2018	8	15	0	59	34	32		0	0	0	0	0	0	68.58	0	0	11.8
2018	8	15	1	9	34	32		0	0	0	0	0	0	68.54	0	0	11.8
2018	8	15	1	19	34	32		0	0	0	0	0	0	68.52	0	0	11.8

Reinhackle (0356)

Year	Month	Day	Hour	Minute	Second	Noise3	IceDetection	Heading	Pitch	Roll	StdDevHeading	StdDevPitch	StdDevRoll	Temperature	Pressure	StdDevPressure	Voltage
2018	8	15	1	29	34	32		0	0	0	0	0	0	68.5	0	0	11.8
2018	8	15	1	39	34	31		0	0	0	0	0	0	68.49	0	0	11.6
2018	8	15	1	49	34	32		0	0	0	0	0	0	68.45	0	0	11.6
2018	8	15	1	59	34	32		0	0	0	0	0	0	68.41	0	0	11.6
2018	8	15	2	9	34	33		0	0	0	0	0	0	68.4	0	0	11.6
2018	8	15	2	19	34	32		0	0	0	0	0	0	68.38	0	0	11.6
2018	8	15	2	29	34	31		0	0	0	0	0	0	68.34	0	0	11.6
2018	8	15	2	39	34	32		0	0	0	0	0	0	68.32	0	0	11.6
2018	8	15	2	49	34	32		0	0	0	0	0	0	68.29	0	0	11.6
2018	8	15	2	59	34	32		0	0	0	0	0	0	68.29	0	0	11.6
2018	8	15	3	9	34	32		0	0	0	0	0	0	68.25	0	0	11.6
2018	8	15	3	19	34	31		0	0	0	0	0	0	68.23	0	0	11.6
2018	8	15	3	29	34	32		0	0	0	0	0	0	68.22	0	0	11.6
2018	8	15	3	39	34	32		0	0	0	0	0	0	68.18	0	0	11.6
2018	8	15	3	49	34	32		0	0	0	0	0	0	68.16	0	0	11.6
2018	8	15	3	59	34	32		0	0	0	0	0	0	68.14	0	0	11.6
2018	8	15	4	9	34	32		0	0	0	0	0	0	68.13	0	0	11.6
2018	8	15	4	19	34	32		0	0	0	0	0	0	68.11	0	0	11.6
2018	8	15	4	29	34	32		0	0	0	0	0	0	68.09	0	0	11.6
2018	8	15	4	39	34	32		0	0	0	0	0	0	68.05	0	0	11.6
2018	8	15	4	49	34	31		0	0	0	0	0	0	68.04	0	0	11.6
2018	8	15	4	59	34	32		0	0	0	0	0	0	68	0	0	11.6
2018	8	15	5	9	34	32		0	0	0	0	0	0	67.98	0	0	11.6
2018	8	15	5	19	34	31		0	0	0	0	0	0	67.95	0	0	11.6
2018	8	15	5	29	34	32		0	0	0	0	0	0	67.93	0	0	11.6
2018	8	15	5	39	34	32		0	0	0	0	0	0	67.91	0	0	11.6
2018	8	15	5	49	34	32		0	0	0	0	0	0	67.87	0	0	11.6
2018	8	15	5	59	34	32		0	0	0	0	0	0	67.84	0	0	11.6
2018	8	15	6	9	34	32		0	0	0	0	0	0	67.82	0	0	11.6
2018	8	15	6	19	34	32		0	0	0	0	0	0	67.78	0	0	11.6
2018	8	15	6	29	34	32		0	0	0	0	0	0	67.77	0	0	11.6
2018	8	15	6	39	34	31		0	0	0	0	0	0	67.75	0	0	11.6
2018	8	15	6	49	34	32		0	0	0	0	0	0	67.73	0	0	11.6
2018	8	15	6	59	34	31		0	0	0	0	0	0	67.69	0	0	11.6
2018	8	15	7	9	34	32		0	0	0	0	0	0	67.68	0	0	11.6
2018	8	15	7	19	34	32		0	0	0	0	0	0	67.66	0	0	11.8
2018	8	15	7	29	34	33		0	0	0	0	0	0	67.64	0	0	11.8
2018	8	15	7	39	34	32		0	0	0	0	0	0	67.62	0	0	11.6
2018	8	15	7	49	34	32		0	0	0	0	0	0	67.6	0	0	11.6
2018	8	15	7	59	34	32		0	0	0	0	0	0	67.6	0	0	11.8
2018	8	15	8	9	34	32		0	0	0	0	0	0	67.62	0	0	11.8
2018	8	15	8	19	34	32		0	0	0	0	0	0	67.68	0	0	12.2
2018	8	15	8	29	34	32		0	0	0	0	0	0	67.69	0	0	12.4
2018	8	15	8	39	34	31		0	0	0	0	0	0	67.75	0	0	12.4
2018	8	15	8	49	34	32		0	0	0	0	0	0	67.78	0	0	12.4
2018	8	15	8	59	34	31		0	0	0	0	0	0	67.82	0	0	12.6

Reinhackle (0356)

Year	Month	Day	Hour	Minute	Second	Noise3	IceDetection	Heading	Pitch	Roll	StdDevHeading	StdDevPitch	StdDevRoll	Temperature	Pressure	StdDevPressure	Voltage
2018	8	15	9	9	34	33		0	0	0	0	0	0	67.86	0	0	12.6
2018	8	15	9	19	34	32		0	0	0	0	0	0	67.89	0	0	12.6
2018	8	15	9	29	34	32		0	0	0	0	0	0	67.95	0	0	12.6
2018	8	15	9	39	34	32		0	0	0	0	0	0	68	0	0	12.6
2018	8	15	9	49	34	31		0	0	0	0	0	0	68.07	0	0	12.6
2018	8	15	9	59	34	33		0	0	0	0	0	0	68.13	0	0	12.6
2018	8	15	10	9	34	32		0	0	0	0	0	0	68.16	0	0	12.8
2018	8	15	10	19	34	32		0	0	0	0	0	0	68.22	0	0	12.8
2018	8	15	10	29	34	32		0	0	0	0	0	0	68.27	0	0	12.8
2018	8	15	10	39	34	31		0	0	0	0	0	0	68.32	0	0	13
2018	8	15	10	49	34	32		0	0	0	0	0	0	68.41	0	0	13
2018	8	15	10	59	34	32		0	0	0	0	0	0	68.47	0	0	13
2018	8	15	11	9	34	33		0	0	0	0	0	0	68.52	0	0	13
2018	8	15	11	19	34	32		0	0	0	0	0	0	68.58	0	0	13
2018	8	15	11	29	34	32		0	0	0	0	0	0	68.65	0	0	13
2018	8	15	11	39	34	32		0	0	0	0	0	0	68.72	0	0	13
2018	8	15	11	49	34	32		0	0	0	0	0	0	68.77	0	0	13
2018	8	15	11	59	34	32		0	0	0	0	0	0	68.85	0	0	13
2018	8	15	12	9	34	32		0	0	0	0	0	0	68.9	0	0	13
2018	8	15	12	19	34	31		0	0	0	0	0	0	68.92	0	0	13
2018	8	15	12	29	34	32		0	0	0	0	0	0	68.97	0	0	13
2018	8	15	12	39	34	31		0	0	0	0	0	0	69.08	0	0	13
2018	8	15	12	49	34	32		0	0	0	0	0	0	69.13	0	0	13
2018	8	15	12	59	34	32		0	0	0	0	0	0	69.21	0	0	13
2018	8	15	13	9	34	32		0	0	0	0	0	0	69.1	0	0	13
2018	8	15	13	19	34	31		0	0	0	0	0	0	69.17	0	0	13
2018	8	15	13	29	34	32		0	0	0	0	0	0	69.24	0	0	13
2018	8	15	13	39	34	31		0	0	0	0	0	0	69.37	0	0	13
2018	8	15	13	49	34	32		0	0	0	0	0	0	69.39	0	0	13
2018	8	15	13	59	34	32		0	0	0	0	0	0	69.44	0	0	13
2018	8	15	14	9	34	32		0	0	0	0	0	0	69.46	0	0	13
2018	8	15	14	19	34	32		0	0	0	0	0	0	69.49	0	0	13
2018	8	15	14	29	34	32		0	0	0	0	0	0	69.53	0	0	13
2018	8	15	14	39	34	32		0	0	0	0	0	0	69.55	0	0	13
2018	8	15	14	49	34	32		0	0	0	0	0	0	69.57	0	0	13
2018	8	15	14	59	34	31		0	0	0	0	0	0	69.58	0	0	13
2018	8	15	15	9	34	32		0	0	0	0	0	0	69.6	0	0	13
2018	8	15	15	19	34	32		0	0	0	0	0	0	69.62	0	0	13
2018	8	15	15	29	34	32		0	0	0	0	0	0	69.64	0	0	13
2018	8	15	15	39	34	31		0	0	0	0	0	0	69.64	0	0	13
2018	8	15	15	49	34	32		0	0	0	0	0	0	69.67	0	0	13
2018	8	15	15	59	34	32		0	0	0	0	0	0	69.71	0	0	13
2018	8	15	16	9	34	32		0	0	0	0	0	0	69.73	0	0	13
2018	8	15	16	19	34	32		0	0	0	0	0	0	69.69	0	0	13
2018	8	15	16	29	34	32		0	0	0	0	0	0	69.62	0	0	12.4
2018	8	15	16	39	34	32		0	0	0	0	0	0	69.64	0	0	13

Reinhackle (0356)

Year	Month	Day	Hour	Minute	Second	Noise3	IceDetection	Heading	Pitch	Roll	StdDevHeading	StdDevPitch	StdDevRoll	Temperature	Pressure	StdDevPressure	Voltage
2018	8	15	16	49	34	31	0	0	0	0	0	0	0	69.69	0	0	13
2018	8	15	16	59	34	31	0	0	0	0	0	0	0	69.75	0	0	13
2018	8	15	17	9	34	32	0	0	0	0	0	0	0	69.73	0	0	12.8
2018	8	15	17	19	34	31	0	0	0	0	0	0	0	69.73	0	0	12.2
2018	8	15	17	29	34	32	0	0	0	0	0	0	0	69.75	0	0	12.2
2018	8	15	17	39	34	32	0	0	0	0	0	0	0	69.76	0	0	12
2018	8	15	17	49	34	31	0	0	0	0	0	0	0	69.76	0	0	12
2018	8	15	17	59	34	31	0	0	0	0	0	0	0	69.78	0	0	12
2018	8	15	18	9	34	32	0	0	0	0	0	0	0	69.78	0	0	11.8
2018	8	15	18	19	34	32	0	0	0	0	0	0	0	69.78	0	0	11.8
2018	8	15	18	29	34	32	0	0	0	0	0	0	0	69.78	0	0	11.8
2018	8	15	18	39	34	32	0	0	0	0	0	0	0	69.8	0	0	11.8
2018	8	15	18	49	34	31	0	0	0	0	0	0	0	69.8	0	0	11.8
2018	8	15	18	59	34	32	0	0	0	0	0	0	0	69.82	0	0	11.8
2018	8	15	19	9	34	32	0	0	0	0	0	0	0	69.82	0	0	11.8
2018	8	15	19	19	34	32	0	0	0	0	0	0	0	69.82	0	0	11.8
2018	8	15	19	29	34	32	0	0	0	0	0	0	0	69.82	0	0	11.8
2018	8	15	19	39	34	32	0	0	0	0	0	0	0	69.8	0	0	11.8
2018	8	15	19	49	34	32	0	0	0	0	0	0	0	69.8	0	0	11.8
2018	8	15	19	59	34	32	0	0	0	0	0	0	0	69.8	0	0	11.8
2018	8	15	20	9	34	32	0	0	0	0	0	0	0	69.8	0	0	11.8
2018	8	15	20	19	34	31	0	0	0	0	0	0	0	69.78	0	0	11.8
2018	8	15	20	29	34	31	0	0	0	0	0	0	0	69.76	0	0	11.8
2018	8	15	20	39	34	32	0	0	0	0	0	0	0	69.75	0	0	11.8
2018	8	15	20	49	34	32	0	0	0	0	0	0	0	69.71	0	0	11.8
2018	8	15	20	59	34	32	0	0	0	0	0	0	0	69.69	0	0	11.8
2018	8	15	21	9	34	31	0	0	0	0	0	0	0	69.67	0	0	11.8
2018	8	15	21	19	34	31	0	0	0	0	0	0	0	69.64	0	0	11.8
2018	8	15	21	29	34	31	0	0	0	0	0	0	0	69.6	0	0	11.8
2018	8	15	21	39	34	31	0	0	0	0	0	0	0	69.57	0	0	11.8
2018	8	15	21	49	34	32	0	0	0	0	0	0	0	69.53	0	0	11.8
2018	8	15	21	59	34	31	0	0	0	0	0	0	0	69.49	0	0	11.8
2018	8	15	22	9	34	32	0	0	0	0	0	0	0	69.46	0	0	11.8
2018	8	15	22	19	34	32	0	0	0	0	0	0	0	69.42	0	0	11.8
2018	8	15	22	29	34	31	0	0	0	0	0	0	0	69.39	0	0	11.8
2018	8	15	22	39	34	32	0	0	0	0	0	0	0	69.35	0	0	11.8
2018	8	15	22	49	34	32	0	0	0	0	0	0	0	69.31	0	0	11.8
2018	8	15	22	59	34	32	0	0	0	0	0	0	0	69.28	0	0	11.8
2018	8	15	23	9	34	33	0	0	0	0	0	0	0	69.26	0	0	11.8
2018	8	15	23	19	34	31	0	0	0	0	0	0	0	69.22	0	0	11.8
2018	8	15	23	29	34	32	0	0	0	0	0	0	0	69.19	0	0	11.8
2018	8	15	23	39	34	32	0	0	0	0	0	0	0	69.15	0	0	11.8
2018	8	15	23	49	34	31	0	0	0	0	0	0	0	69.12	0	0	11.8
2018	8	15	23	59	34	32	0	0	0	0	0	0	0	69.1	0	0	11.8
2018	8	16	0	9	34	32	0	0	0	0	0	0	0	69.06	0	0	11.8
2018	8	16	0	19	34	32	0	0	0	0	0	0	0	69.03	0	0	11.8

Reinhackle (0356)

Year	Month	Day	Hour	Minute	Second	Noise3	IceDetection	Heading	Pitch	Roll	StdDevHeading	StdDevPitch	StdDevRoll	Temperature	Pressure	StdDevPressure	Voltage
2018	8	16	0	29	34	31		0	0	0	0	0	0	68.99	0	0	11.6
2018	8	16	0	39	34	31		0	0	0	0	0	0	68.95	0	0	11.6
2018	8	16	0	49	34	32		0	0	0	0	0	0	68.92	0	0	11.6
2018	8	16	0	59	34	31		0	0	0	0	0	0	68.88	0	0	11.6
2018	8	16	1	9	34	32		0	0	0	0	0	0	68.86	0	0	11.6
2018	8	16	1	19	34	31		0	0	0	0	0	0	68.83	0	0	11.6
2018	8	16	1	29	34	31		0	0	0	0	0	0	68.79	0	0	11.6
2018	8	16	1	39	34	31		0	0	0	0	0	0	68.76	0	0	11.6
2018	8	16	1	49	34	31		0	0	0	0	0	0	68.72	0	0	11.6
2018	8	16	1	59	34	31		0	0	0	0	0	0	68.7	0	0	11.6
2018	8	16	2	9	34	32		0	0	0	0	0	0	68.67	0	0	11.6
2018	8	16	2	19	34	31		0	0	0	0	0	0	68.63	0	0	11.6
2018	8	16	2	29	34	31		0	0	0	0	0	0	68.58	0	0	11.6
2018	8	16	2	39	34	32		0	0	0	0	0	0	68.56	0	0	11.6
2018	8	16	2	49	34	32		0	0	0	0	0	0	68.52	0	0	11.6
2018	8	16	2	59	34	31		0	0	0	0	0	0	68.47	0	0	11.6
2018	8	16	3	9	34	32		0	0	0	0	0	0	68.43	0	0	11.6
2018	8	16	3	19	34	31		0	0	0	0	0	0	68.4	0	0	11.6
2018	8	16	3	29	34	31		0	0	0	0	0	0	68.38	0	0	11.6
2018	8	16	3	39	34	32		0	0	0	0	0	0	68.32	0	0	11.6
2018	8	16	3	49	34	31		0	0	0	0	0	0	68.29	0	0	11.6
2018	8	16	3	59	34	32		0	0	0	0	0	0	68.25	0	0	11.6
2018	8	16	4	9	34	32		0	0	0	0	0	0	68.22	0	0	11.6
2018	8	16	4	19	34	32		0	0	0	0	0	0	68.2	0	0	11.6
2018	8	16	4	29	34	31		0	0	0	0	0	0	68.14	0	0	11.6
2018	8	16	4	39	34	32		0	0	0	0	0	0	68.13	0	0	11.6
2018	8	16	4	49	34	32		0	0	0	0	0	0	68.09	0	0	11.6
2018	8	16	4	59	34	31		0	0	0	0	0	0	68.05	0	0	11.6
2018	8	16	5	9	34	31		0	0	0	0	0	0	68.04	0	0	11.6
2018	8	16	5	19	34	32		0	0	0	0	0	0	68	0	0	11.6
2018	8	16	5	29	34	31		0	0	0	0	0	0	67.96	0	0	11.6
2018	8	16	5	39	34	32		0	0	0	0	0	0	67.93	0	0	11.6
2018	8	16	5	49	34	32		0	0	0	0	0	0	67.89	0	0	11.6
2018	8	16	5	59	34	32		0	0	0	0	0	0	67.86	0	0	11.6
2018	8	16	6	9	34	32		0	0	0	0	0	0	67.82	0	0	11.6
2018	8	16	6	19	34	33		0	0	0	0	0	0	67.78	0	0	11.6
2018	8	16	6	29	34	32		0	0	0	0	0	0	67.75	0	0	11.6
2018	8	16	6	39	34	32		0	0	0	0	0	0	67.71	0	0	11.6
2018	8	16	6	49	34	32		0	0	0	0	0	0	67.68	0	0	11.6
2018	8	16	6	59	34	32		0	0	0	0	0	0	67.66	0	0	11.6
2018	8	16	7	9	34	32		0	0	0	0	0	0	67.64	0	0	11.6
2018	8	16	7	19	34	31		0	0	0	0	0	0	67.6	0	0	11.8
2018	8	16	7	29	34	33		0	0	0	0	0	0	67.59	0	0	11.8
2018	8	16	7	39	34	32		0	0	0	0	0	0	67.59	0	0	12
2018	8	16	7	49	34	32		0	0	0	0	0	0	67.6	0	0	12
2018	8	16	7	59	34	33		0	0	0	0	0	0	67.6	0	0	12.2

Reinhackle (0356)

Year	Month	Day	Hour	Minute	Second	Noise3	IceDetection	Heading	Pitch	Roll	StdDevHeading	StdDevPitch	StdDevRoll	Temperature	Pressure	StdDevPressure	Voltage
2018	8	16	8	8	9	34	32	0	0	0	0	0	0	67.62	0	0	12.4
2018	8	16	8	19	34	32		0	0	0	0	0	0	67.64	0	0	12.4
2018	8	16	8	29	34	31		0	0	0	0	0	0	67.68	0	0	12.4
2018	8	16	8	39	34	32		0	0	0	0	0	0	67.69	0	0	12.4
2018	8	16	8	49	34	32		0	0	0	0	0	0	67.73	0	0	12.6
2018	8	16	8	59	34	32		0	0	0	0	0	0	67.77	0	0	12.6
2018	8	16	9	9	34	32		0	0	0	0	0	0	67.82	0	0	12.6
2018	8	16	9	19	34	32		0	0	0	0	0	0	67.86	0	0	12.6
2018	8	16	9	29	34	32		0	0	0	0	0	0	67.89	0	0	12.6
2018	8	16	9	39	34	32		0	0	0	0	0	0	67.95	0	0	12.6
2018	8	16	9	49	34	32		0	0	0	0	0	0	68	0	0	12.8
2018	8	16	9	59	34	31		0	0	0	0	0	0	68.05	0	0	12.8
2018	8	16	10	9	34	32		0	0	0	0	0	0	68.11	0	0	12.8
2018	8	16	10	19	34	32		0	0	0	0	0	0	68.18	0	0	13
2018	8	16	10	29	34	32		0	0	0	0	0	0	68.22	0	0	13
2018	8	16	10	39	34	32		0	0	0	0	0	0	68.29	0	0	13
2018	8	16	10	49	34	32		0	0	0	0	0	0	68.36	0	0	13
2018	8	16	10	59	34	32		0	0	0	0	0	0	68.41	0	0	13
2018	8	16	11	9	34	32		0	0	0	0	0	0	68.49	0	0	13
2018	8	16	11	19	34	32		0	0	0	0	0	0	68.56	0	0	13
2018	8	16	11	29	34	32		0	0	0	0	0	0	68.61	0	0	13
2018	8	16	11	39	34	32		0	0	0	0	0	0	68.67	0	0	13
2018	8	16	11	49	34	32		0	0	0	0	0	0	68.74	0	0	13
2018	8	16	11	59	34	32		0	0	0	0	0	0	68.81	0	0	13
2018	8	16	12	9	34	32		0	0	0	0	0	0	68.86	0	0	13
2018	8	16	12	19	34	32		0	0	0	0	0	0	68.92	0	0	13
2018	8	16	12	29	34	32		0	0	0	0	0	0	68.99	0	0	13
2018	8	16	12	39	34	32		0	0	0	0	0	0	69.04	0	0	13
2018	8	16	12	49	34	32		0	0	0	0	0	0	69.1	0	0	13
2018	8	16	12	59	34	31		0	0	0	0	0	0	69.15	0	0	13
2018	8	16	13	9	34	32		0	0	0	0	0	0	69.21	0	0	13
2018	8	16	13	19	34	32		0	0	0	0	0	0	69.24	0	0	13
2018	8	16	13	29	34	32		0	0	0	0	0	0	69.31	0	0	13
2018	8	16	13	39	34	32		0	0	0	0	0	0	69.35	0	0	13
2018	8	16	13	49	34	31		0	0	0	0	0	0	69.4	0	0	13
2018	8	16	13	59	34	32		0	0	0	0	0	0	69.42	0	0	13
2018	8	16	14	9	34	31		0	0	0	0	0	0	69.46	0	0	13
2018	8	16	14	19	34	31		0	0	0	0	0	0	69.49	0	0	13
2018	8	16	14	29	34	32		0	0	0	0	0	0	69.53	0	0	13
2018	8	16	14	39	34	32		0	0	0	0	0	0	69.55	0	0	13
2018	8	16	14	49	34	32		0	0	0	0	0	0	69.37	0	0	12.2
2018	8	16	14	59	34	32		0	0	0	0	0	0	69.28	0	0	12.2
2018	8	16	15	9	34	32		0	0	0	0	0	0	69.28	0	0	12.2
2018	8	16	15	19	34	31		0	0	0	0	0	0	69.31	0	0	13
2018	8	16	15	29	34	32		0	0	0	0	0	0	69.3	0	0	12.2
2018	8	16	15	39	34	31		0	0	0	0	0	0	69.39	0	0	13.2

Reinhackle (0356)

Year	Month	Day	Hour	Minute	Second	Noise3	IceDetection	Heading	Pitch	Roll	StdDevHeading	StdDevPitch	StdDevRoll	Temperature	Pressure	StdDevPressure	Voltage
2018	8	16	15	49	34	32		0	0	0	0	0	0	69.37	0	0	12.2
2018	8	16	15	59	34	32		0	0	0	0	0	0	69.35	0	0	12.2
2018	8	16	16	9	34	32		0	0	0	0	0	0	69.39	0	0	12.2
2018	8	16	16	19	34	32		0	0	0	0	0	0	69.44	0	0	13.2
2018	8	16	16	29	34	32		0	0	0	0	0	0	69.48	0	0	12.8
2018	8	16	16	39	34	32		0	0	0	0	0	0	69.6	0	0	13.2
2018	8	16	16	49	34	32		0	0	0	0	0	0	69.64	0	0	13
2018	8	16	16	59	34	32		0	0	0	0	0	0	69.69	0	0	13
2018	8	16	17	9	34	32		0	0	0	0	0	0	69.69	0	0	12.8
2018	8	16	17	19	34	32		0	0	0	0	0	0	69.71	0	0	13
2018	8	16	17	29	34	32		0	0	0	0	0	0	69.66	0	0	12
2018	8	16	17	39	34	32		0	0	0	0	0	0	69.69	0	0	12
2018	8	16	17	49	34	32		0	0	0	0	0	0	69.67	0	0	12
2018	8	16	17	59	34	32		0	0	0	0	0	0	69.67	0	0	12
2018	8	16	18	9	34	32		0	0	0	0	0	0	69.66	0	0	11.8
2018	8	16	18	19	34	32		0	0	0	0	0	0	69.67	0	0	11.8
2018	8	16	18	29	34	31		0	0	0	0	0	0	69.67	0	0	11.8
2018	8	16	18	39	34	32		0	0	0	0	0	0	69.67	0	0	11.8
2018	8	16	18	49	34	32		0	0	0	0	0	0	69.67	0	0	11.8
2018	8	16	18	59	34	32		0	0	0	0	0	0	69.67	0	0	11.8
2018	8	16	19	9	34	32		0	0	0	0	0	0	69.69	0	0	11.8
2018	8	16	19	19	34	32		0	0	0	0	0	0	69.69	0	0	11.8
2018	8	16	19	29	34	32		0	0	0	0	0	0	69.69	0	0	11.8
2018	8	16	19	39	34	31		0	0	0	0	0	0	69.69	0	0	11.8
2018	8	16	19	49	34	32		0	0	0	0	0	0	69.67	0	0	11.8
2018	8	16	19	59	34	31		0	0	0	0	0	0	69.69	0	0	11.8
2018	8	16	20	9	34	32		0	0	0	0	0	0	69.67	0	0	11.8
2018	8	16	20	19	34	31		0	0	0	0	0	0	69.66	0	0	11.8
2018	8	16	20	29	34	32		0	0	0	0	0	0	69.66	0	0	11.8
2018	8	16	20	39	34	31		0	0	0	0	0	0	69.6	0	0	11.8
2018	8	16	20	49	34	32		0	0	0	0	0	0	69.58	0	0	11.8
2018	8	16	20	59	34	32		0	0	0	0	0	0	69.58	0	0	11.8
2018	8	16	21	9	34	32		0	0	0	0	0	0	69.57	0	0	11.8
2018	8	16	21	19	34	31		0	0	0	0	0	0	69.55	0	0	11.8
2018	8	16	21	29	34	32		0	0	0	0	0	0	69.53	0	0	11.8
2018	8	16	21	39	34	31		0	0	0	0	0	0	69.51	0	0	11.8
2018	8	16	21	49	34	32		0	0	0	0	0	0	69.49	0	0	11.8
2018	8	16	21	59	34	32		0	0	0	0	0	0	69.48	0	0	11.8
2018	8	16	22	9	34	32		0	0	0	0	0	0	69.46	0	0	11.8
2018	8	16	22	19	34	31		0	0	0	0	0	0	69.44	0	0	11.8
2018	8	16	22	29	34	32		0	0	0	0	0	0	69.42	0	0	11.8
2018	8	16	22	39	34	31		0	0	0	0	0	0	69.4	0	0	11.8
2018	8	16	22	49	34	31		0	0	0	0	0	0	69.4	0	0	11.8
2018	8	16	22	59	34	32		0	0	0	0	0	0	69.37	0	0	11.8
2018	8	16	23	9	34	31		0	0	0	0	0	0	69.35	0	0	11.8
2018	8	16	23	19	34	33		0	0	0	0	0	0	69.35	0	0	11.8

Reinhackle (0356)

Year	Month	Day	Hour	Minute	Second	Noise3	IceDetection	Heading	Pitch	Roll	StdDevHeading	StdDevPitch	StdDevRoll	Temperature	Pressure	StdDevPressure	Voltage
2018	8	16	23	29	34	32		0	0	0	0	0	0	69.33	0	0	11.8
2018	8	16	23	39	34	31		0	0	0	0	0	0	69.3	0	0	11.8
2018	8	16	23	49	34	32		0	0	0	0	0	0	69.28	0	0	11.8
2018	8	16	23	59	34	32		0	0	0	0	0	0	69.28	0	0	11.8
2018	8	17	0	9	34	31		0	0	0	0	0	0	69.24	0	0	11.8
2018	8	17	0	19	34	31		0	0	0	0	0	0	69.22	0	0	11.8
2018	8	17	0	29	34	31		0	0	0	0	0	0	69.19	0	0	11.8
2018	8	17	0	39	34	32		0	0	0	0	0	0	69.17	0	0	11.8
2018	8	17	0	49	34	31		0	0	0	0	0	0	69.13	0	0	11.8
2018	8	17	0	59	34	31		0	0	0	0	0	0	69.12	0	0	11.8
2018	8	17	1	9	34	32		0	0	0	0	0	0	69.1	0	0	11.8
2018	8	17	1	19	34	32		0	0	0	0	0	0	69.06	0	0	11.8
2018	8	17	1	29	34	31		0	0	0	0	0	0	69.04	0	0	11.8
2018	8	17	1	39	34	32		0	0	0	0	0	0	69.01	0	0	11.8
2018	8	17	1	49	34	32		0	0	0	0	0	0	68.97	0	0	11.8
2018	8	17	1	59	34	32		0	0	0	0	0	0	68.95	0	0	11.8
2018	8	17	2	9	34	32		0	0	0	0	0	0	68.94	0	0	11.6
2018	8	17	2	19	34	31		0	0	0	0	0	0	68.9	0	0	11.6
2018	8	17	2	29	34	32		0	0	0	0	0	0	68.88	0	0	11.6
2018	8	17	2	39	34	31		0	0	0	0	0	0	68.85	0	0	11.6
2018	8	17	2	49	34	32		0	0	0	0	0	0	68.83	0	0	11.6
2018	8	17	2	59	34	32		0	0	0	0	0	0	68.79	0	0	11.6
2018	8	17	3	9	34	31		0	0	0	0	0	0	68.76	0	0	11.6
2018	8	17	3	19	34	32		0	0	0	0	0	0	68.74	0	0	11.6
2018	8	17	3	29	34	32		0	0	0	0	0	0	68.72	0	0	11.6
2018	8	17	3	39	34	31		0	0	0	0	0	0	68.7	0	0	11.6
2018	8	17	3	49	34	31		0	0	0	0	0	0	68.67	0	0	11.6
2018	8	17	3	59	34	32		0	0	0	0	0	0	68.63	0	0	11.6
2018	8	17	4	9	34	31		0	0	0	0	0	0	68.61	0	0	11.6
2018	8	17	4	19	34	33		0	0	0	0	0	0	68.59	0	0	11.6
2018	8	17	4	29	34	32		0	0	0	0	0	0	68.56	0	0	11.6
2018	8	17	4	39	34	32		0	0	0	0	0	0	68.54	0	0	11.6
2018	8	17	4	49	34	32		0	0	0	0	0	0	68.52	0	0	11.6
2018	8	17	4	59	34	32		0	0	0	0	0	0	68.49	0	0	11.6
2018	8	17	5	9	34	32		0	0	0	0	0	0	68.47	0	0	11.6
2018	8	17	5	19	34	32		0	0	0	0	0	0	68.45	0	0	11.6
2018	8	17	5	29	34	32		0	0	0	0	0	0	68.43	0	0	11.6
2018	8	17	5	39	34	31		0	0	0	0	0	0	68.4	0	0	11.6
2018	8	17	5	49	34	32		0	0	0	0	0	0	68.38	0	0	11.6
2018	8	17	5	59	34	32		0	0	0	0	0	0	68.34	0	0	11.6
2018	8	17	6	9	34	32		0	0	0	0	0	0	68.31	0	0	11.6
2018	8	17	6	19	34	32		0	0	0	0	0	0	68.31	0	0	11.6
2018	8	17	6	29	34	32		0	0	0	0	0	0	68.29	0	0	11.6
2018	8	17	6	39	34	32		0	0	0	0	0	0	68.25	0	0	11.6
2018	8	17	6	49	34	32		0	0	0	0	0	0	68.23	0	0	11.6
2018	8	17	6	59	34	32		0	0	0	0	0	0	68.22	0	0	11.6

Reinhackle (0356)

Year	Month	Day	Hour	Minute	Second	Noise3	IceDetection	Heading	Pitch	Roll	StdDevHeading	StdDevPitch	StdDevRoll	Temperature	Pressure	StdDevPressure	Voltage
2018	8	17	7	9	34	32		0	0	0	0	0	0	68.2	0	0	11.6
2018	8	17	7	19	34	31		0	0	0	0	0	0	68.18	0	0	11.8
2018	8	17	7	29	34	32		0	0	0	0	0	0	68.16	0	0	11.8
2018	8	17	7	39	34	32		0	0	0	0	0	0	68.18	0	0	12
2018	8	17	7	49	34	31		0	0	0	0	0	0	68.2	0	0	12
2018	8	17	7	59	34	32		0	0	0	0	0	0	68.22	0	0	12.2
2018	8	17	8	9	34	33		0	0	0	0	0	0	68.22	0	0	12.2
2018	8	17	8	19	34	32		0	0	0	0	0	0	68.23	0	0	12.4
2018	8	17	8	29	34	32		0	0	0	0	0	0	68.27	0	0	12.4
2018	8	17	8	39	34	32		0	0	0	0	0	0	68.29	0	0	12.4
2018	8	17	8	49	34	32		0	0	0	0	0	0	68.32	0	0	12.4
2018	8	17	8	59	34	31		0	0	0	0	0	0	68.34	0	0	12.6
2018	8	17	9	9	34	32		0	0	0	0	0	0	68.4	0	0	12.6
2018	8	17	9	19	34	32		0	0	0	0	0	0	68.43	0	0	12.6
2018	8	17	9	29	34	32		0	0	0	0	0	0	68.49	0	0	12.6
2018	8	17	9	39	34	32		0	0	0	0	0	0	68.52	0	0	12.6
2018	8	17	9	49	34	32		0	0	0	0	0	0	68.56	0	0	12.6
2018	8	17	9	59	34	32		0	0	0	0	0	0	68.61	0	0	12.8
2018	8	17	10	9	34	32		0	0	0	0	0	0	68.68	0	0	12.8
2018	8	17	10	19	34	31		0	0	0	0	0	0	68.74	0	0	13
2018	8	17	10	29	34	32		0	0	0	0	0	0	68.79	0	0	13
2018	8	17	10	39	34	32		0	0	0	0	0	0	68.83	0	0	13
2018	8	17	10	49	34	31		0	0	0	0	0	0	68.9	0	0	13
2018	8	17	10	59	34	32		0	0	0	0	0	0	68.97	0	0	13
2018	8	17	11	9	34	32		0	0	0	0	0	0	69.03	0	0	13
2018	8	17	11	19	34	32		0	0	0	0	0	0	69.08	0	0	13
2018	8	17	11	29	34	32		0	0	0	0	0	0	69.17	0	0	13
2018	8	17	11	39	34	32		0	0	0	0	0	0	69.22	0	0	13
2018	8	17	11	49	34	32		0	0	0	0	0	0	69.28	0	0	13
2018	8	17	11	59	34	31		0	0	0	0	0	0	69.33	0	0	13
2018	8	17	12	9	34	31		0	0	0	0	0	0	69.4	0	0	13
2018	8	17	12	19	34	31		0	0	0	0	0	0	69.46	0	0	13
2018	8	17	12	29	34	32		0	0	0	0	0	0	69.49	0	0	13
2018	8	17	12	39	34	31		0	0	0	0	0	0	69.57	0	0	13
2018	8	17	12	49	34	31		0	0	0	0	0	0	69.64	0	0	13
2018	8	17	12	59	34	32		0	0	0	0	0	0	69.69	0	0	13
2018	8	17	13	9	34	31		0	0	0	0	0	0	69.75	0	0	13
2018	8	17	13	19	34	32		0	0	0	0	0	0	69.82	0	0	13
2018	8	17	13	29	34	32		0	0	0	0	0	0	69.78	0	0	13
2018	8	17	13	39	34	32		0	0	0	0	0	0	69.84	0	0	13
2018	8	17	13	49	34	32		0	0	0	0	0	0	69.96	0	0	13
2018	8	17	13	59	34	31		0	0	0	0	0	0	70	0	0	13
2018	8	17	14	9	34	32		0	0	0	0	0	0	70.02	0	0	13
2018	8	17	14	19	34	32		0	0	0	0	0	0	70.03	0	0	13
2018	8	17	14	29	34	32		0	0	0	0	0	0	70.05	0	0	13
2018	8	17	14	39	34	32		0	0	0	0	0	0	70.11	0	0	13

Reinhackle (0356)

Year	Month	Day	Hour	Minute	Second	Noise3	IceDetection	Heading	Pitch	Roll	StdDevHeading	StdDevPitch	StdDevRoll	Temperature	Pressure	StdDevPressure	Voltage
2018	8	17	14	49	34	32	0	0	0	0	0	0	0	70.11	0	0	13
2018	8	17	14	59	34	32	0	0	0	0	0	0	0	70.16	0	0	12.8
2018	8	17	15	9	34	31	0	0	0	0	0	0	0	70.18	0	0	12.8
2018	8	17	15	19	34	32	0	0	0	0	0	0	0	70.2	0	0	13
2018	8	17	15	29	34	31	0	0	0	0	0	0	0	70.21	0	0	12.8
2018	8	17	15	39	34	32	0	0	0	0	0	0	0	70.23	0	0	12.8
2018	8	17	15	49	34	31	0	0	0	0	0	0	0	70.23	0	0	12.8
2018	8	17	15	59	34	31	0	0	0	0	0	0	0	70.25	0	0	13
2018	8	17	16	9	34	32	0	0	0	0	0	0	0	70.27	0	0	13
2018	8	17	16	19	34	31	0	0	0	0	0	0	0	70.29	0	0	13
2018	8	17	16	29	34	31	0	0	0	0	0	0	0	70.3	0	0	13
2018	8	17	16	39	34	32	0	0	0	0	0	0	0	70.32	0	0	13
2018	8	17	16	49	34	32	0	0	0	0	0	0	0	70.32	0	0	13
2018	8	17	16	59	34	31	0	0	0	0	0	0	0	70.27	0	0	12
2018	8	17	17	9	34	32	0	0	0	0	0	0	0	70.27	0	0	12
2018	8	17	17	19	34	32	0	0	0	0	0	0	0	70.32	0	0	12.2
2018	8	17	17	29	34	31	0	0	0	0	0	0	0	70.32	0	0	12
2018	8	17	17	39	34	32	0	0	0	0	0	0	0	70.34	0	0	12
2018	8	17	17	49	34	32	0	0	0	0	0	0	0	70.38	0	0	12
2018	8	17	17	59	34	31	0	0	0	0	0	0	0	70.38	0	0	12
2018	8	17	18	9	34	31	0	0	0	0	0	0	0	70.38	0	0	11.8
2018	8	17	18	19	34	31	0	0	0	0	0	0	0	70.38	0	0	11.8
2018	8	17	18	29	34	31	0	0	0	0	0	0	0	70.39	0	0	11.8
2018	8	17	18	39	34	32	0	0	0	0	0	0	0	70.41	0	0	11.8
2018	8	17	18	49	34	31	0	0	0	0	0	0	0	70.41	0	0	11.8
2018	8	17	18	59	34	32	0	0	0	0	0	0	0	70.43	0	0	11.8
2018	8	17	19	9	34	31	0	0	0	0	0	0	0	70.43	0	0	11.8
2018	8	17	19	19	34	32	0	0	0	0	0	0	0	70.43	0	0	11.8
2018	8	17	19	29	34	31	0	0	0	0	0	0	0	70.45	0	0	11.8
2018	8	17	19	39	34	32	0	0	0	0	0	0	0	70.43	0	0	11.8
2018	8	17	19	49	34	32	0	0	0	0	0	0	0	70.43	0	0	11.8
2018	8	17	19	59	34	32	0	0	0	0	0	0	0	70.43	0	0	11.8
2018	8	17	20	9	34	31	0	0	0	0	0	0	0	70.41	0	0	11.8
2018	8	17	20	19	34	32	0	0	0	0	0	0	0	70.41	0	0	11.8
2018	8	17	20	29	34	32	0	0	0	0	0	0	0	70.39	0	0	11.8
2018	8	17	20	39	34	31	0	0	0	0	0	0	0	70.39	0	0	11.8
2018	8	17	20	49	34	31	0	0	0	0	0	0	0	70.36	0	0	11.8
2018	8	17	20	59	34	32	0	0	0	0	0	0	0	70.34	0	0	11.8
2018	8	17	21	9	34	31	0	0	0	0	0	0	0	70.32	0	0	11.8
2018	8	17	21	19	34	32	0	0	0	0	0	0	0	70.29	0	0	11.8
2018	8	17	21	29	34	31	0	0	0	0	0	0	0	70.25	0	0	11.8
2018	8	17	21	39	34	31	0	0	0	0	0	0	0	70.23	0	0	11.8
2018	8	17	21	49	34	32	0	0	0	0	0	0	0	70.2	0	0	11.8
2018	8	17	21	59	34	32	0	0	0	0	0	0	0	70.16	0	0	11.8
2018	8	17	22	9	34	31	0	0	0	0	0	0	0	70.12	0	0	11.8
2018	8	17	22	19	34	32	0	0	0	0	0	0	0	70.11	0	0	11.8

Reinhackle (0356)

Year	Month	Day	Hour	Minute	Second	Noise3	IceDetection	Heading	Pitch	Roll	StdDevHeading	StdDevPitch	StdDevRoll	Temperature	Pressure	StdDevPressure	Voltage
2018	8	17	22	29	34	31		0	0	0	0	0	0	70.07	0	0	11.8
2018	8	17	22	39	34	31		0	0	0	0	0	0	70.03	0	0	11.8
2018	8	17	22	49	34	31		0	0	0	0	0	0	70	0	0	11.6
2018	8	17	22	59	34	32		0	0	0	0	0	0	70	0	0	11.6
2018	8	17	23	9	34	32		0	0	0	0	0	0	69.96	0	0	11.6
2018	8	17	23	19	34	33		0	0	0	0	0	0	69.93	0	0	11.6
2018	8	17	23	29	34	31		0	0	0	0	0	0	69.89	0	0	11.6
2018	8	17	23	39	34	32		0	0	0	0	0	0	69.87	0	0	11.6
2018	8	17	23	49	34	32		0	0	0	0	0	0	69.84	0	0	11.6
2018	8	17	23	59	34	32		0	0	0	0	0	0	69.8	0	0	11.6
2018	8	18	0	9	34	32		0	0	0	0	0	0	69.78	0	0	11.6
2018	8	18	0	19	34	32		0	0	0	0	0	0	69.75	0	0	11.6
2018	8	18	0	29	34	31		0	0	0	0	0	0	69.73	0	0	11.6
2018	8	18	0	39	34	31		0	0	0	0	0	0	69.69	0	0	11.6
2018	8	18	0	49	34	31		0	0	0	0	0	0	69.66	0	0	11.6
2018	8	18	0	59	34	32		0	0	0	0	0	0	69.62	0	0	11.6
2018	8	18	1	9	34	31		0	0	0	0	0	0	69.6	0	0	11.6
2018	8	18	1	19	34	31		0	0	0	0	0	0	69.57	0	0	11.6
2018	8	18	1	29	34	32		0	0	0	0	0	0	69.53	0	0	11.6
2018	8	18	1	39	34	32		0	0	0	0	0	0	69.49	0	0	11.6
2018	8	18	1	49	34	32		0	0	0	0	0	0	69.48	0	0	11.6
2018	8	18	1	59	34	32		0	0	0	0	0	0	69.46	0	0	11.6
2018	8	18	2	9	34	32		0	0	0	0	0	0	69.4	0	0	11.6
2018	8	18	2	19	34	32		0	0	0	0	0	0	69.39	0	0	11.6
2018	8	18	2	29	34	32		0	0	0	0	0	0	69.35	0	0	11.6
2018	8	18	2	39	34	32		0	0	0	0	0	0	69.33	0	0	11.6
2018	8	18	2	49	34	31		0	0	0	0	0	0	69.31	0	0	11.6
2018	8	18	2	59	34	32		0	0	0	0	0	0	69.28	0	0	11.6
2018	8	18	3	9	34	32		0	0	0	0	0	0	69.24	0	0	11.6
2018	8	18	3	19	34	32		0	0	0	0	0	0	69.22	0	0	11.6
2018	8	18	3	29	34	32		0	0	0	0	0	0	69.19	0	0	11.6
2018	8	18	3	39	34	32		0	0	0	0	0	0	69.17	0	0	11.6
2018	8	18	3	49	34	31		0	0	0	0	0	0	69.15	0	0	11.6
2018	8	18	3	59	34	32		0	0	0	0	0	0	69.12	0	0	11.6
2018	8	18	4	9	34	32		0	0	0	0	0	0	69.1	0	0	11.6
2018	8	18	4	19	34	32		0	0	0	0	0	0	69.08	0	0	11.6
2018	8	18	4	29	34	32		0	0	0	0	0	0	69.04	0	0	11.6
2018	8	18	4	39	34	32		0	0	0	0	0	0	69.03	0	0	11.6
2018	8	18	4	49	34	32		0	0	0	0	0	0	68.99	0	0	11.6
2018	8	18	4	59	34	32		0	0	0	0	0	0	68.97	0	0	11.6
2018	8	18	5	9	34	32		0	0	0	0	0	0	68.95	0	0	11.6
2018	8	18	5	19	34	32		0	0	0	0	0	0	68.92	0	0	11.6
2018	8	18	5	29	34	32		0	0	0	0	0	0	68.88	0	0	11.6
2018	8	18	5	39	34	32		0	0	0	0	0	0	68.86	0	0	11.6
2018	8	18	5	49	34	32		0	0	0	0	0	0	68.83	0	0	11.6
2018	8	18	5	59	34	32		0	0	0	0	0	0	68.81	0	0	11.6

Reinhackle (0356)

Year	Month	Day	Hour	Minute	Second	Noise3	IceDetection	Heading	Pitch	Roll	StdDevHeading	StdDevPitch	StdDevRoll	Temperature	Pressure	StdDevPressure	Voltage
2018	8	18	6	9	34	32		0	0	0	0	0	0	68.79	0	0	11.6
2018	8	18	6	19	34	31		0	0	0	0	0	0	68.77	0	0	11.6
2018	8	18	6	29	34	32		0	0	0	0	0	0	68.74	0	0	11.6
2018	8	18	6	39	34	31		0	0	0	0	0	0	68.72	0	0	11.6
2018	8	18	6	49	34	31		0	0	0	0	0	0	68.68	0	0	11.6
2018	8	18	6	59	34	31		0	0	0	0	0	0	68.68	0	0	11.6
2018	8	18	7	9	34	32		0	0	0	0	0	0	68.65	0	0	11.6
2018	8	18	7	19	34	31		0	0	0	0	0	0	68.63	0	0	11.8
2018	8	18	7	29	34	33		0	0	0	0	0	0	68.61	0	0	11.8
2018	8	18	7	39	34	32		0	0	0	0	0	0	68.61	0	0	11.8
2018	8	18	7	49	34	32		0	0	0	0	0	0	68.63	0	0	12
2018	8	18	7	59	34	32		0	0	0	0	0	0	68.65	0	0	12.2
2018	8	18	8	9	34	31		0	0	0	0	0	0	68.67	0	0	12.2
2018	8	18	8	19	34	32		0	0	0	0	0	0	68.67	0	0	12.4
2018	8	18	8	29	34	32		0	0	0	0	0	0	68.7	0	0	12.4
2018	8	18	8	39	34	32		0	0	0	0	0	0	68.72	0	0	12.4
2018	8	18	8	49	34	32		0	0	0	0	0	0	68.76	0	0	12.4
2018	8	18	8	59	34	32		0	0	0	0	0	0	68.77	0	0	12.4
2018	8	18	9	9	34	32		0	0	0	0	0	0	68.81	0	0	12.4
2018	8	18	9	19	34	31		0	0	0	0	0	0	68.86	0	0	12.6
2018	8	18	9	29	34	32		0	0	0	0	0	0	68.9	0	0	12.6
2018	8	18	9	39	34	32		0	0	0	0	0	0	68.94	0	0	12.6
2018	8	18	9	49	34	32		0	0	0	0	0	0	68.99	0	0	12.6
2018	8	18	9	59	34	32		0	0	0	0	0	0	69.04	0	0	12.6
2018	8	18	10	9	34	32		0	0	0	0	0	0	69.1	0	0	12.8
2018	8	18	10	19	34	32		0	0	0	0	0	0	69.15	0	0	12.8
2018	8	18	10	29	34	32		0	0	0	0	0	0	69.21	0	0	13
2018	8	18	10	39	34	32		0	0	0	0	0	0	69.24	0	0	13
2018	8	18	10	49	34	31		0	0	0	0	0	0	69.31	0	0	13
2018	8	18	10	59	34	32		0	0	0	0	0	0	69.35	0	0	13
2018	8	18	11	9	34	32		0	0	0	0	0	0	69.44	0	0	13
2018	8	18	11	19	34	31		0	0	0	0	0	0	69.48	0	0	12.8
2018	8	18	11	29	34	32		0	0	0	0	0	0	69.55	0	0	12.8
2018	8	18	11	39	34	32		0	0	0	0	0	0	69.6	0	0	12.8
2018	8	18	11	49	34	31		0	0	0	0	0	0	69.66	0	0	12.8
2018	8	18	11	59	34	32		0	0	0	0	0	0	69.73	0	0	12.8
2018	8	18	12	9	34	32		0	0	0	0	0	0	69.76	0	0	12.8
2018	8	18	12	19	34	32		0	0	0	0	0	0	69.85	0	0	12.8
2018	8	18	12	29	34	32		0	0	0	0	0	0	69.93	0	0	12.8
2018	8	18	12	39	34	31		0	0	0	0	0	0	69.96	0	0	12.8
2018	8	18	12	49	34	31		0	0	0	0	0	0	70.03	0	0	12.8
2018	8	18	12	59	34	31		0	0	0	0	0	0	70.09	0	0	12.8
2018	8	18	13	9	34	32		0	0	0	0	0	0	70.14	0	0	12.8
2018	8	18	13	19	34	31		0	0	0	0	0	0	70.18	0	0	12.8
2018	8	18	13	29	34	32		0	0	0	0	0	0	70.25	0	0	12.8
2018	8	18	13	39	34	32		0	0	0	0	0	0	70.29	0	0	12.8

Reinhackle (0356)

Year	Month	Day	Hour	Minute	Second	Noise3	IceDetection	Heading	Pitch	Roll	StdDevHeading	StdDevPitch	StdDevRoll	Temperature	Pressure	StdDevPressure	Voltage
2018	8	18	13	49	34	31		0	0	0	0	0	0	70.3	0	0	12.8
2018	8	18	13	59	34	31		0	0	0	0	0	0	70.32	0	0	12.8
2018	8	18	14	9	34	33		0	0	0	0	0	0	70.39	0	0	12.8
2018	8	18	14	19	34	31		0	0	0	0	0	0	70.43	0	0	12.8
2018	8	18	14	29	34	31		0	0	0	0	0	0	70.45	0	0	12.8
2018	8	18	14	39	34	32		0	0	0	0	0	0	70.45	0	0	12.8
2018	8	18	14	49	34	31		0	0	0	0	0	0	70.5	0	0	12.8
2018	8	18	14	59	34	31		0	0	0	0	0	0	70.52	0	0	12.8
2018	8	18	15	9	34	32		0	0	0	0	0	0	70.56	0	0	12.8
2018	8	18	15	19	34	32		0	0	0	0	0	0	70.56	0	0	12.8
2018	8	18	15	29	34	32		0	0	0	0	0	0	70.59	0	0	12.8
2018	8	18	15	39	34	32		0	0	0	0	0	0	70.61	0	0	12.8
2018	8	18	15	49	34	31		0	0	0	0	0	0	70.61	0	0	12.8
2018	8	18	15	59	34	32		0	0	0	0	0	0	70.63	0	0	12.8
2018	8	18	16	9	34	32		0	0	0	0	0	0	70.65	0	0	12.8
2018	8	18	16	19	34	32		0	0	0	0	0	0	70.65	0	0	12.8
2018	8	18	16	29	34	32		0	0	0	0	0	0	70.68	0	0	12.8
2018	8	18	16	39	34	31		0	0	0	0	0	0	70.68	0	0	12.8
2018	8	18	16	49	34	32		0	0	0	0	0	0	70.65	0	0	12.2
2018	8	18	16	59	34	31		0	0	0	0	0	0	70.72	0	0	12.8
2018	8	18	17	9	34	32		0	0	0	0	0	0	70.74	0	0	12.8
2018	8	18	17	19	34	32		0	0	0	0	0	0	70.75	0	0	12.4
2018	8	18	17	29	34	32		0	0	0	0	0	0	70.75	0	0	12.2
2018	8	18	17	39	34	32		0	0	0	0	0	0	70.77	0	0	12
2018	8	18	17	49	34	32		0	0	0	0	0	0	70.77	0	0	12
2018	8	18	17	59	34	31		0	0	0	0	0	0	70.79	0	0	12
2018	8	18	18	9	34	32		0	0	0	0	0	0	70.79	0	0	12
2018	8	18	18	19	34	32		0	0	0	0	0	0	70.79	0	0	11.8
2018	8	18	18	29	34	31		0	0	0	0	0	0	70.81	0	0	11.8
2018	8	18	18	39	34	31		0	0	0	0	0	0	70.83	0	0	11.8
2018	8	18	18	49	34	31		0	0	0	0	0	0	70.83	0	0	11.8
2018	8	18	18	59	34	31		0	0	0	0	0	0	70.84	0	0	11.8
2018	8	18	19	9	34	32		0	0	0	0	0	0	70.84	0	0	11.8
2018	8	18	19	19	34	32		0	0	0	0	0	0	70.84	0	0	11.8
2018	8	18	19	29	34	31		0	0	0	0	0	0	70.86	0	0	11.8
2018	8	18	19	39	34	32		0	0	0	0	0	0	70.84	0	0	11.8
2018	8	18	19	49	34	32		0	0	0	0	0	0	70.84	0	0	11.8
2018	8	18	19	59	34	31		0	0	0	0	0	0	70.84	0	0	11.8
2018	8	18	20	9	34	32		0	0	0	0	0	0	70.83	0	0	11.8
2018	8	18	20	19	34	31		0	0	0	0	0	0	70.83	0	0	11.8
2018	8	18	20	29	34	32		0	0	0	0	0	0	70.81	0	0	11.8
2018	8	18	20	39	34	32		0	0	0	0	0	0	70.79	0	0	11.8
2018	8	18	20	49	34	31		0	0	0	0	0	0	70.77	0	0	11.8
2018	8	18	20	59	34	31		0	0	0	0	0	0	70.75	0	0	11.8
2018	8	18	21	9	34	31		0	0	0	0	0	0	70.72	0	0	11.8
2018	8	18	21	19	34	31		0	0	0	0	0	0	70.7	0	0	11.8

Reinhackle (0356)

Year	Month	Day	Hour	Minute	Second	Noise3	IceDetection	Heading	Pitch	Roll	StdDevHeading	StdDevPitch	StdDevRoll	Temperature	Pressure	StdDevPressure	Voltage
2018	8	18	21	29	34	31		0	0	0	0	0	0	70.66	0	0	11.8
2018	8	18	21	39	34	32		0	0	0	0	0	0	70.65	0	0	11.8
2018	8	18	21	49	34	31		0	0	0	0	0	0	70.59	0	0	11.8
2018	8	18	21	59	34	31		0	0	0	0	0	0	70.57	0	0	11.8
2018	8	18	22	9	34	31		0	0	0	0	0	0	70.54	0	0	11.8
2018	8	18	22	19	34	31		0	0	0	0	0	0	70.5	0	0	11.8
2018	8	18	22	29	34	31		0	0	0	0	0	0	70.47	0	0	11.8
2018	8	18	22	39	34	31		0	0	0	0	0	0	70.43	0	0	11.8
2018	8	18	22	49	34	31		0	0	0	0	0	0	70.41	0	0	11.8
2018	8	18	22	59	34	32		0	0	0	0	0	0	70.38	0	0	11.8
2018	8	18	23	9	34	31		0	0	0	0	0	0	70.36	0	0	11.8
2018	8	18	23	19	34	32		0	0	0	0	0	0	70.32	0	0	11.8
2018	8	18	23	29	34	31		0	0	0	0	0	0	70.29	0	0	11.8
2018	8	18	23	39	34	31		0	0	0	0	0	0	70.27	0	0	11.8
2018	8	18	23	49	34	32		0	0	0	0	0	0	70.23	0	0	11.8
2018	8	18	23	59	34	31		0	0	0	0	0	0	70.21	0	0	11.8
2018	8	19	0	9	34	32		0	0	0	0	0	0	70.2	0	0	11.8
2018	8	19	0	19	34	32		0	0	0	0	0	0	70.18	0	0	11.8
2018	8	19	0	29	34	32		0	0	0	0	0	0	70.16	0	0	11.8
2018	8	19	0	39	34	32		0	0	0	0	0	0	70.14	0	0	11.8
2018	8	19	0	49	34	31		0	0	0	0	0	0	70.11	0	0	11.6
2018	8	19	0	59	34	31		0	0	0	0	0	0	70.09	0	0	11.6
2018	8	19	1	9	34	31		0	0	0	0	0	0	70.07	0	0	11.6
2018	8	19	1	19	34	32		0	0	0	0	0	0	70.05	0	0	11.6
2018	8	19	1	29	34	31		0	0	0	0	0	0	70.03	0	0	11.6
2018	8	19	1	39	34	31		0	0	0	0	0	0	70	0	0	11.6
2018	8	19	1	49	34	32		0	0	0	0	0	0	70	0	0	11.6
2018	8	19	1	59	34	31		0	0	0	0	0	0	69.96	0	0	11.6
2018	8	19	2	9	34	32		0	0	0	0	0	0	69.93	0	0	11.6
2018	8	19	2	19	34	31		0	0	0	0	0	0	69.91	0	0	11.6
2018	8	19	2	29	34	32		0	0	0	0	0	0	69.89	0	0	11.6
2018	8	19	2	39	34	32		0	0	0	0	0	0	69.85	0	0	11.6
2018	8	19	2	49	34	32		0	0	0	0	0	0	69.84	0	0	11.6
2018	8	19	2	59	34	31		0	0	0	0	0	0	69.8	0	0	11.6
2018	8	19	3	9	34	31		0	0	0	0	0	0	69.78	0	0	11.6
2018	8	19	3	19	34	32		0	0	0	0	0	0	69.75	0	0	11.6
2018	8	19	3	29	34	31		0	0	0	0	0	0	69.73	0	0	11.6
2018	8	19	3	39	34	32		0	0	0	0	0	0	69.69	0	0	11.6
2018	8	19	3	49	34	31		0	0	0	0	0	0	69.67	0	0	11.6
2018	8	19	3	59	34	32		0	0	0	0	0	0	69.64	0	0	11.6
2018	8	19	4	9	34	32		0	0	0	0	0	0	69.6	0	0	11.6
2018	8	19	4	19	34	32		0	0	0	0	0	0	69.57	0	0	11.6
2018	8	19	4	29	34	32		0	0	0	0	0	0	69.55	0	0	11.6
2018	8	19	4	39	34	32		0	0	0	0	0	0	69.51	0	0	11.6
2018	8	19	4	49	34	32		0	0	0	0	0	0	69.49	0	0	11.6
2018	8	19	4	59	34	32		0	0	0	0	0	0	69.46	0	0	11.6

Reinhackle (0356)

Year	Month	Day	Hour	Minute	Second	Noise3	IceDetection	Heading	Pitch	Roll	StdDevHeading	StdDevPitch	StdDevRoll	Temperature	Pressure	StdDevPressure	Voltage
2018	8	19	5	9	34	31		0	0	0	0	0	0	69.42	0	0	11.6
2018	8	19	5	19	34	31		0	0	0	0	0	0	69.4	0	0	11.6
2018	8	19	5	29	34	31		0	0	0	0	0	0	69.37	0	0	11.6
2018	8	19	5	39	34	32		0	0	0	0	0	0	69.33	0	0	11.6
2018	8	19	5	49	34	32		0	0	0	0	0	0	69.31	0	0	11.6
2018	8	19	5	59	34	32		0	0	0	0	0	0	69.28	0	0	11.6
2018	8	19	6	9	34	32		0	0	0	0	0	0	69.24	0	0	11.6
2018	8	19	6	19	34	31		0	0	0	0	0	0	69.22	0	0	11.6
2018	8	19	6	29	34	32		0	0	0	0	0	0	69.19	0	0	11.6
2018	8	19	6	39	34	32		0	0	0	0	0	0	69.17	0	0	11.6
2018	8	19	6	49	34	32		0	0	0	0	0	0	69.15	0	0	11.6
2018	8	19	6	59	34	32		0	0	0	0	0	0	69.12	0	0	11.6
2018	8	19	7	9	34	32		0	0	0	0	0	0	69.08	0	0	11.6
2018	8	19	7	19	34	32		0	0	0	0	0	0	69.06	0	0	11.8
2018	8	19	7	29	34	32		0	0	0	0	0	0	69.04	0	0	11.8
2018	8	19	7	39	34	32		0	0	0	0	0	0	69.04	0	0	12
2018	8	19	7	49	34	31		0	0	0	0	0	0	69.04	0	0	12
2018	8	19	7	59	34	31		0	0	0	0	0	0	69.06	0	0	12.2
2018	8	19	8	9	34	32		0	0	0	0	0	0	69.08	0	0	12.2
2018	8	19	8	19	34	32		0	0	0	0	0	0	69.08	0	0	12.4
2018	8	19	8	29	34	31		0	0	0	0	0	0	69.1	0	0	12.4
2018	8	19	8	39	34	31		0	0	0	0	0	0	69.12	0	0	12.4
2018	8	19	8	49	34	31		0	0	0	0	0	0	69.15	0	0	12.4
2018	8	19	8	59	34	32		0	0	0	0	0	0	69.17	0	0	12.4
2018	8	19	9	9	34	32		0	0	0	0	0	0	69.22	0	0	12.6
2018	8	19	9	19	34	31		0	0	0	0	0	0	69.24	0	0	12.6
2018	8	19	9	29	34	32		0	0	0	0	0	0	69.3	0	0	12.6
2018	8	19	9	39	34	32		0	0	0	0	0	0	69.33	0	0	12.6
2018	8	19	9	49	34	32		0	0	0	0	0	0	69.39	0	0	12.6
2018	8	19	9	59	34	32		0	0	0	0	0	0	69.42	0	0	12.8
2018	8	19	10	9	34	32		0	0	0	0	0	0	69.48	0	0	12.8
2018	8	19	10	19	34	32		0	0	0	0	0	0	69.51	0	0	13
2018	8	19	10	29	34	32		0	0	0	0	0	0	69.6	0	0	13
2018	8	19	10	39	34	32		0	0	0	0	0	0	69.64	0	0	13
2018	8	19	10	49	34	31		0	0	0	0	0	0	69.69	0	0	13
2018	8	19	10	59	34	31		0	0	0	0	0	0	69.75	0	0	13
2018	8	19	11	9	34	32		0	0	0	0	0	0	69.78	0	0	13
2018	8	19	11	19	34	32		0	0	0	0	0	0	69.89	0	0	12.8
2018	8	19	11	29	34	32		0	0	0	0	0	0	69.94	0	0	12.8
2018	8	19	11	39	34	32		0	0	0	0	0	0	70.02	0	0	12.8
2018	8	19	11	49	34	31		0	0	0	0	0	0	70.07	0	0	12.8
2018	8	19	11	59	34	31		0	0	0	0	0	0	70.12	0	0	12.8
2018	8	19	12	9	34	32		0	0	0	0	0	0	70.18	0	0	12.8
2018	8	19	12	19	34	33		0	0	0	0	0	0	70.25	0	0	12.8
2018	8	19	12	29	34	32		0	0	0	0	0	0	70.3	0	0	12.8
2018	8	19	12	39	34	32		0	0	0	0	0	0	70.23	0	0	12.8

Reinhackle (0356)

Year	Month	Day	Hour	Minute	Second	Noise3	IceDetection	Heading	Pitch	Roll	StdDevHeading	StdDevPitch	StdDevRoll	Temperature	Pressure	StdDevPressure	Voltage
2018	8	19	12	49	34	32		0	0	0	0	0	0	70.38	0	0	12.8
2018	8	19	12	59	34	32		0	0	0	0	0	0	70.45	0	0	12.8
2018	8	19	13	9	34	31		0	0	0	0	0	0	70.5	0	0	12.8
2018	8	19	13	19	34	32		0	0	0	0	0	0	70.54	0	0	13
2018	8	19	13	29	34	32		0	0	0	0	0	0	70.57	0	0	13
2018	8	19	13	39	34	31		0	0	0	0	0	0	70.63	0	0	13
2018	8	19	13	49	34	32		0	0	0	0	0	0	70.65	0	0	13
2018	8	19	13	59	34	32		0	0	0	0	0	0	70.68	0	0	13
2018	8	19	14	9	34	32		0	0	0	0	0	0	70.7	0	0	13
2018	8	19	14	19	34	32		0	0	0	0	0	0	70.72	0	0	13
2018	8	19	14	29	34	32		0	0	0	0	0	0	70.74	0	0	13
2018	8	19	14	39	34	31		0	0	0	0	0	0	70.79	0	0	13
2018	8	19	14	49	34	31		0	0	0	0	0	0	70.79	0	0	12.8
2018	8	19	14	59	34	31		0	0	0	0	0	0	70.81	0	0	13
2018	8	19	15	9	34	31		0	0	0	0	0	0	70.83	0	0	13
2018	8	19	15	19	34	31		0	0	0	0	0	0	70.84	0	0	13
2018	8	19	15	29	34	32		0	0	0	0	0	0	70.84	0	0	13
2018	8	19	15	39	34	32		0	0	0	0	0	0	70.86	0	0	13
2018	8	19	15	49	34	31		0	0	0	0	0	0	70.86	0	0	13
2018	8	19	15	59	34	31		0	0	0	0	0	0	70.88	0	0	13
2018	8	19	16	9	34	31		0	0	0	0	0	0	70.88	0	0	13
2018	8	19	16	19	34	32		0	0	0	0	0	0	70.9	0	0	13
2018	8	19	16	29	34	32		0	0	0	0	0	0	70.9	0	0	13
2018	8	19	16	39	34	31		0	0	0	0	0	0	70.92	0	0	13
2018	8	19	16	49	34	32		0	0	0	0	0	0	70.9	0	0	13
2018	8	19	16	59	34	31		0	0	0	0	0	0	70.92	0	0	13
2018	8	19	17	9	34	32		0	0	0	0	0	0	70.92	0	0	12.4
2018	8	19	17	19	34	31		0	0	0	0	0	0	70.92	0	0	12.2
2018	8	19	17	29	34	31		0	0	0	0	0	0	70.93	0	0	12.2
2018	8	19	17	39	34	31		0	0	0	0	0	0	70.93	0	0	12
2018	8	19	17	49	34	31		0	0	0	0	0	0	70.93	0	0	12
2018	8	19	17	59	34	31		0	0	0	0	0	0	70.93	0	0	12
2018	8	19	18	9	34	32		0	0	0	0	0	0	70.93	0	0	11.8
2018	8	19	18	19	34	31		0	0	0	0	0	0	70.93	0	0	11.8
2018	8	19	18	29	34	32		0	0	0	0	0	0	70.93	0	0	11.8
2018	8	19	18	39	34	31		0	0	0	0	0	0	70.93	0	0	11.8
2018	8	19	18	49	34	31		0	0	0	0	0	0	70.92	0	0	11.8
2018	8	19	18	59	34	31		0	0	0	0	0	0	70.92	0	0	11.8
2018	8	19	19	9	34	31		0	0	0	0	0	0	70.92	0	0	11.8
2018	8	19	19	19	34	32		0	0	0	0	0	0	70.9	0	0	11.8
2018	8	19	19	29	34	31		0	0	0	0	0	0	70.9	0	0	11.8
2018	8	19	19	39	34	32		0	0	0	0	0	0	70.9	0	0	11.8
2018	8	19	19	49	34	32		0	0	0	0	0	0	70.88	0	0	11.8
2018	8	19	19	59	34	31		0	0	0	0	0	0	70.88	0	0	11.8
2018	8	19	20	9	34	31		0	0	0	0	0	0	70.88	0	0	11.8
2018	8	19	20	19	34	33		0	0	0	0	0	0	70.86	0	0	11.8

Reinhackle (0356)

Year	Month	Day	Hour	Minute	Second	Noise3	IceDetection	Heading	Pitch	Roll	StdDevHeading	StdDevPitch	StdDevRoll	Temperature	Pressure	StdDevPressure	Voltage
2018	8	19	20	29	34	31		0	0	0	0	0	0	70.84	0	0	11.8
2018	8	19	20	39	34	31		0	0	0	0	0	0	70.83	0	0	11.8
2018	8	19	20	49	34	31		0	0	0	0	0	0	70.79	0	0	11.8
2018	8	19	20	59	34	31		0	0	0	0	0	0	70.75	0	0	11.8
2018	8	19	21	9	34	32		0	0	0	0	0	0	70.75	0	0	11.8
2018	8	19	21	19	34	31		0	0	0	0	0	0	70.7	0	0	11.8
2018	8	19	21	29	34	31		0	0	0	0	0	0	70.66	0	0	11.8
2018	8	19	21	39	34	32		0	0	0	0	0	0	70.63	0	0	11.8
2018	8	19	21	49	34	31		0	0	0	0	0	0	70.59	0	0	11.8
2018	8	19	21	59	34	32		0	0	0	0	0	0	70.57	0	0	11.8
2018	8	19	22	9	34	32		0	0	0	0	0	0	70.54	0	0	11.8
2018	8	19	22	19	34	32		0	0	0	0	0	0	70.5	0	0	11.8
2018	8	19	22	29	34	32		0	0	0	0	0	0	70.47	0	0	11.8
2018	8	19	22	39	34	32		0	0	0	0	0	0	70.43	0	0	11.8
2018	8	19	22	49	34	32		0	0	0	0	0	0	70.39	0	0	11.8
2018	8	19	22	59	34	32		0	0	0	0	0	0	70.36	0	0	11.8
2018	8	19	23	9	34	31		0	0	0	0	0	0	70.32	0	0	11.8
2018	8	19	23	19	34	32		0	0	0	0	0	0	70.29	0	0	11.8
2018	8	19	23	29	34	31		0	0	0	0	0	0	70.25	0	0	11.8
2018	8	19	23	39	34	32		0	0	0	0	0	0	70.21	0	0	11.8
2018	8	19	23	49	34	31		0	0	0	0	0	0	70.18	0	0	11.8
2018	8	19	23	59	34	31		0	0	0	0	0	0	70.16	0	0	11.8
2018	8	20	0	9	34	31		0	0	0	0	0	0	70.12	0	0	11.8
2018	8	20	0	19	34	32		0	0	0	0	0	0	70.09	0	0	11.8
2018	8	20	0	29	34	31		0	0	0	0	0	0	70.05	0	0	11.8
2018	8	20	0	39	34	31		0	0	0	0	0	0	70.03	0	0	11.8
2018	8	20	0	49	34	31		0	0	0	0	0	0	70.02	0	0	11.8
2018	8	20	0	59	34	32		0	0	0	0	0	0	69.98	0	0	11.8
2018	8	20	1	9	34	32		0	0	0	0	0	0	69.94	0	0	11.8
2018	8	20	1	19	34	32		0	0	0	0	0	0	69.93	0	0	11.8
2018	8	20	1	29	34	32		0	0	0	0	0	0	69.91	0	0	11.8
2018	8	20	1	39	34	32		0	0	0	0	0	0	69.87	0	0	11.8
2018	8	20	1	49	34	31		0	0	0	0	0	0	69.85	0	0	11.6
2018	8	20	1	59	34	32		0	0	0	0	0	0	69.82	0	0	11.6
2018	8	20	2	9	34	32		0	0	0	0	0	0	69.78	0	0	11.6
2018	8	20	2	19	34	31		0	0	0	0	0	0	69.76	0	0	11.6
2018	8	20	2	29	34	31		0	0	0	0	0	0	69.73	0	0	11.6
2018	8	20	2	39	34	31		0	0	0	0	0	0	69.69	0	0	11.6
2018	8	20	2	49	34	32		0	0	0	0	0	0	69.66	0	0	11.6
2018	8	20	2	59	34	31		0	0	0	0	0	0	69.62	0	0	11.6
2018	8	20	3	9	34	32		0	0	0	0	0	0	69.58	0	0	11.6
2018	8	20	3	19	34	32		0	0	0	0	0	0	69.53	0	0	11.6
2018	8	20	3	29	34	32		0	0	0	0	0	0	69.49	0	0	11.6
2018	8	20	3	39	34	32		0	0	0	0	0	0	69.46	0	0	11.6
2018	8	20	3	49	34	31		0	0	0	0	0	0	69.42	0	0	11.6
2018	8	20	3	59	34	32		0	0	0	0	0	0	69.39	0	0	11.6

Reinhackle (0356)

Year	Month	Day	Hour	Minute	Second	Noise3	IceDetection	Heading	Pitch	Roll	StdDevHeading	StdDevPitch	StdDevRoll	Temperature	Pressure	StdDevPressure	Voltage
2018	8	20	4	9	34	31		0	0	0	0	0	0	69.35	0	0	11.6
2018	8	20	4	19	34	32		0	0	0	0	0	0	69.3	0	0	11.6
2018	8	20	4	29	34	32		0	0	0	0	0	0	69.26	0	0	11.6
2018	8	20	4	39	34	32		0	0	0	0	0	0	69.22	0	0	11.6
2018	8	20	4	49	34	32		0	0	0	0	0	0	69.19	0	0	11.6
2018	8	20	4	59	34	32		0	0	0	0	0	0	69.13	0	0	11.6
2018	8	20	5	9	34	32		0	0	0	0	0	0	69.1	0	0	11.6
2018	8	20	5	19	34	32		0	0	0	0	0	0	69.06	0	0	11.6
2018	8	20	5	29	34	31		0	0	0	0	0	0	69.01	0	0	11.6
2018	8	20	5	39	34	32		0	0	0	0	0	0	68.95	0	0	11.6
2018	8	20	5	49	34	32		0	0	0	0	0	0	68.92	0	0	11.6
2018	8	20	5	59	34	31		0	0	0	0	0	0	68.88	0	0	11.6
2018	8	20	6	9	34	31		0	0	0	0	0	0	68.83	0	0	11.6
2018	8	20	6	19	34	32		0	0	0	0	0	0	68.77	0	0	11.6
2018	8	20	6	29	34	31		0	0	0	0	0	0	68.74	0	0	11.6
2018	8	20	6	39	34	32		0	0	0	0	0	0	68.7	0	0	11.6
2018	8	20	6	49	34	31		0	0	0	0	0	0	68.67	0	0	11.6
2018	8	20	6	59	34	31		0	0	0	0	0	0	68.61	0	0	11.6
2018	8	20	7	9	34	32		0	0	0	0	0	0	68.58	0	0	11.6
2018	8	20	7	19	34	33		0	0	0	0	0	0	68.54	0	0	11.8
2018	8	20	7	29	34	32		0	0	0	0	0	0	68.5	0	0	12
2018	8	20	7	39	34	31		0	0	0	0	0	0	68.49	0	0	12
2018	8	20	7	49	34	32		0	0	0	0	0	0	68.49	0	0	12.2
2018	8	20	7	59	34	32		0	0	0	0	0	0	68.49	0	0	12.2
2018	8	20	8	9	34	32		0	0	0	0	0	0	68.49	0	0	12.4
2018	8	20	8	19	34	32		0	0	0	0	0	0	68.49	0	0	12.4
2018	8	20	8	29	34	32		0	0	0	0	0	0	68.5	0	0	12.4
2018	8	20	8	39	34	32		0	0	0	0	0	0	68.52	0	0	12.4
2018	8	20	8	49	34	32		0	0	0	0	0	0	68.54	0	0	12.6
2018	8	20	8	59	34	32		0	0	0	0	0	0	68.56	0	0	12.6
2018	8	20	9	9	34	32		0	0	0	0	0	0	68.59	0	0	12.6
2018	8	20	9	19	34	32		0	0	0	0	0	0	68.63	0	0	12.6
2018	8	20	9	29	34	32		0	0	0	0	0	0	68.68	0	0	12.6
2018	8	20	9	39	34	33		0	0	0	0	0	0	68.7	0	0	12.8
2018	8	20	9	49	34	31		0	0	0	0	0	0	68.77	0	0	12.8
2018	8	20	9	59	34	31		0	0	0	0	0	0	68.81	0	0	13
2018	8	20	10	9	34	31		0	0	0	0	0	0	68.86	0	0	13
2018	8	20	10	19	34	32		0	0	0	0	0	0	68.9	0	0	13
2018	8	20	10	29	34	32		0	0	0	0	0	0	68.97	0	0	13
2018	8	20	10	39	34	31		0	0	0	0	0	0	69.04	0	0	13
2018	8	20	10	49	34	32		0	0	0	0	0	0	69.1	0	0	13
2018	8	20	10	59	34	32		0	0	0	0	0	0	69.15	0	0	13
2018	8	20	11	9	34	32		0	0	0	0	0	0	69.22	0	0	13
2018	8	20	11	19	34	32		0	0	0	0	0	0	69.28	0	0	13
2018	8	20	11	29	34	31		0	0	0	0	0	0	69.33	0	0	13
2018	8	20	11	39	34	32		0	0	0	0	0	0	69.4	0	0	13

Reinhackle (0356)

Year	Month	Day	Hour	Minute	Second	Noise3	IceDetection	Heading	Pitch	Roll	StdDevHeading	StdDevPitch	StdDevRoll	Temperature	Pressure	StdDevPressure	Voltage
2018	8	20	11	49	34	32	0	0	0	0	0	0	0	69.44	0	0	13
2018	8	20	11	59	34	32	0	0	0	0	0	0	0	69.51	0	0	13
2018	8	20	12	9	34	32	0	0	0	0	0	0	0	69.57	0	0	13
2018	8	20	12	19	34	32	0	0	0	0	0	0	0	69.64	0	0	13
2018	8	20	12	29	34	32	0	0	0	0	0	0	0	69.69	0	0	13
2018	8	20	12	39	34	32	0	0	0	0	0	0	0	69.75	0	0	13
2018	8	20	12	49	34	31	0	0	0	0	0	0	0	69.78	0	0	13
2018	8	20	12	59	34	31	0	0	0	0	0	0	0	69.84	0	0	13
2018	8	20	13	9	34	31	0	0	0	0	0	0	0	69.89	0	0	13
2018	8	20	13	19	34	32	0	0	0	0	0	0	0	69.94	0	0	13
2018	8	20	13	29	34	32	0	0	0	0	0	0	0	69.98	0	0	13
2018	8	20	13	39	34	31	0	0	0	0	0	0	0	70.02	0	0	13
2018	8	20	13	49	34	32	0	0	0	0	0	0	0	70.07	0	0	13
2018	8	20	13	59	34	31	0	0	0	0	0	0	0	70.09	0	0	13
2018	8	20	14	9	34	32	0	0	0	0	0	0	0	70.11	0	0	13
2018	8	20	14	19	34	32	0	0	0	0	0	0	0	70.14	0	0	12.8
2018	8	20	14	29	34	32	0	0	0	0	0	0	0	70.16	0	0	12.8
2018	8	20	14	39	34	31	0	0	0	0	0	0	0	70.12	0	0	12.8
2018	8	20	14	49	34	31	0	0	0	0	0	0	0	70.11	0	0	12.8
2018	8	20	14	59	34	32	0	0	0	0	0	0	0	70.09	0	0	12.8
2018	8	20	15	9	34	31	0	0	0	0	0	0	0	70.11	0	0	12.8
2018	8	20	15	19	34	32	0	0	0	0	0	0	0	70.21	0	0	13
2018	8	20	15	29	34	32	0	0	0	0	0	0	0	70.25	0	0	13
2018	8	20	15	39	34	31	0	0	0	0	0	0	0	70.29	0	0	12.8
2018	8	20	15	49	34	31	0	0	0	0	0	0	0	70.32	0	0	12.8
2018	8	20	15	59	34	32	0	0	0	0	0	0	0	70.32	0	0	12.8
2018	8	20	16	9	34	31	0	0	0	0	0	0	0	70.38	0	0	12.8
2018	8	20	16	19	34	31	0	0	0	0	0	0	0	70.38	0	0	12.8
2018	8	20	16	29	34	31	0	0	0	0	0	0	0	70.41	0	0	12.8
2018	8	20	16	39	34	32	0	0	0	0	0	0	0	70.39	0	0	12.8
2018	8	20	16	49	34	31	0	0	0	0	0	0	0	70.41	0	0	12.8
2018	8	20	16	59	34	31	0	0	0	0	0	0	0	70.43	0	0	12.8
2018	8	20	17	9	34	32	0	0	0	0	0	0	0	70.45	0	0	12.8
2018	8	20	17	19	34	31	0	0	0	0	0	0	0	70.47	0	0	12.6
2018	8	20	17	29	34	32	0	0	0	0	0	0	0	70.47	0	0	12.2
2018	8	20	17	39	34	32	0	0	0	0	0	0	0	70.48	0	0	12.2
2018	8	20	17	49	34	31	0	0	0	0	0	0	0	70.5	0	0	12
2018	8	20	17	59	34	32	0	0	0	0	0	0	0	70.5	0	0	12
2018	8	20	18	9	34	31	0	0	0	0	0	0	0	70.5	0	0	12
2018	8	20	18	19	34	31	0	0	0	0	0	0	0	70.52	0	0	12
2018	8	20	18	29	34	32	0	0	0	0	0	0	0	70.52	0	0	12
2018	8	20	18	39	34	31	0	0	0	0	0	0	0	70.54	0	0	12
2018	8	20	18	49	34	31	0	0	0	0	0	0	0	70.56	0	0	12
2018	8	20	18	59	34	31	0	0	0	0	0	0	0	70.56	0	0	12
2018	8	20	19	9	34	32	0	0	0	0	0	0	0	70.56	0	0	11.8
2018	8	20	19	19	34	31	0	0	0	0	0	0	0	70.57	0	0	11.8

Reinhackle (0356)

Year	Month	Day	Hour	Minute	Second	Noise3	IceDetection	Heading	Pitch	Roll	StdDevHeading	StdDevPitch	StdDevRoll	Temperature	Pressure	StdDevPressure	Voltage
2018	8	20	19	29	34	31		0	0	0	0	0	0	70.57	0	0	11.8
2018	8	20	19	39	34	31		0	0	0	0	0	0	70.56	0	0	11.8
2018	8	20	19	49	34	32		0	0	0	0	0	0	70.57	0	0	11.8
2018	8	20	19	59	34	32		0	0	0	0	0	0	70.56	0	0	11.8
2018	8	20	20	9	34	31		0	0	0	0	0	0	70.54	0	0	11.8
2018	8	20	20	19	34	31		0	0	0	0	0	0	70.52	0	0	11.8
2018	8	20	20	29	34	31		0	0	0	0	0	0	70.52	0	0	11.8
2018	8	20	20	39	34	31		0	0	0	0	0	0	70.5	0	0	11.8
2018	8	20	20	49	34	31		0	0	0	0	0	0	70.48	0	0	11.8
2018	8	20	20	59	34	32		0	0	0	0	0	0	70.47	0	0	11.8
2018	8	20	21	9	34	32		0	0	0	0	0	0	70.43	0	0	11.8
2018	8	20	21	19	34	32		0	0	0	0	0	0	70.41	0	0	11.8
2018	8	20	21	29	34	32		0	0	0	0	0	0	70.38	0	0	11.8
2018	8	20	21	39	34	32		0	0	0	0	0	0	70.36	0	0	11.8
2018	8	20	21	49	34	31		0	0	0	0	0	0	70.32	0	0	11.8
2018	8	20	21	59	34	31		0	0	0	0	0	0	70.29	0	0	11.8
2018	8	20	22	9	34	31		0	0	0	0	0	0	70.23	0	0	11.8
2018	8	20	22	19	34	32		0	0	0	0	0	0	70.21	0	0	11.8
2018	8	20	22	29	34	31		0	0	0	0	0	0	70.18	0	0	11.8
2018	8	20	22	39	34	32		0	0	0	0	0	0	70.14	0	0	11.8
2018	8	20	22	49	34	31		0	0	0	0	0	0	70.11	0	0	11.8
2018	8	20	22	59	34	31		0	0	0	0	0	0	70.09	0	0	11.8
2018	8	20	23	9	34	32		0	0	0	0	0	0	70.05	0	0	11.8
2018	8	20	23	19	34	31		0	0	0	0	0	0	70.02	0	0	11.8
2018	8	20	23	29	34	32		0	0	0	0	0	0	69.98	0	0	11.8
2018	8	20	23	39	34	32		0	0	0	0	0	0	69.94	0	0	11.8
2018	8	20	23	49	34	32		0	0	0	0	0	0	69.89	0	0	11.8
2018	8	20	23	59	34	32		0	0	0	0	0	0	69.85	0	0	11.8
2018	8	21	0	9	34	32		0	0	0	0	0	0	69.82	0	0	11.8
2018	8	21	0	19	34	32		0	0	0	0	0	0	69.78	0	0	11.8
2018	8	21	0	29	34	32		0	0	0	0	0	0	69.75	0	0	11.8
2018	8	21	0	39	34	32		0	0	0	0	0	0	69.71	0	0	11.8
2018	8	21	0	49	34	32		0	0	0	0	0	0	69.66	0	0	11.8
2018	8	21	0	59	34	31		0	0	0	0	0	0	69.62	0	0	11.8
2018	8	21	1	9	34	33		0	0	0	0	0	0	69.58	0	0	11.8
2018	8	21	1	19	34	31		0	0	0	0	0	0	69.53	0	0	11.6
2018	8	21	1	29	34	32		0	0	0	0	0	0	69.49	0	0	11.6
2018	8	21	1	39	34	32		0	0	0	0	0	0	69.44	0	0	11.6
2018	8	21	1	49	34	32		0	0	0	0	0	0	69.4	0	0	11.6
2018	8	21	1	59	34	31		0	0	0	0	0	0	69.37	0	0	11.6
2018	8	21	2	9	34	31		0	0	0	0	0	0	69.31	0	0	11.6
2018	8	21	2	19	34	32		0	0	0	0	0	0	69.28	0	0	11.6
2018	8	21	2	29	34	33		0	0	0	0	0	0	69.22	0	0	11.6
2018	8	21	2	39	34	31		0	0	0	0	0	0	69.19	0	0	11.6
2018	8	21	2	49	34	32		0	0	0	0	0	0	69.15	0	0	11.6
2018	8	21	2	59	34	31		0	0	0	0	0	0	69.12	0	0	11.6

Reinhackle (0356)

Year	Month	Day	Hour	Minute	Second	Noise3	IceDetection	Heading	Pitch	Roll	StdDevHeading	StdDevPitch	StdDevRoll	Temperature	Pressure	StdDevPressure	Voltage
2018	8	21	3	9	34	31		0	0	0	0	0	0	69.06	0	0	11.6
2018	8	21	3	19	34	32		0	0	0	0	0	0	69.03	0	0	11.6
2018	8	21	3	29	34	32		0	0	0	0	0	0	68.97	0	0	11.6
2018	8	21	3	39	34	32		0	0	0	0	0	0	68.94	0	0	11.6
2018	8	21	3	49	34	33		0	0	0	0	0	0	68.88	0	0	11.6
2018	8	21	3	59	34	31		0	0	0	0	0	0	68.85	0	0	11.6
2018	8	21	4	9	34	32		0	0	0	0	0	0	68.81	0	0	11.6
2018	8	21	4	19	34	31		0	0	0	0	0	0	68.77	0	0	11.6
2018	8	21	4	29	34	31		0	0	0	0	0	0	68.72	0	0	11.6
2018	8	21	4	39	34	31		0	0	0	0	0	0	68.68	0	0	11.6
2018	8	21	4	49	34	32		0	0	0	0	0	0	68.65	0	0	11.6
2018	8	21	4	59	34	32		0	0	0	0	0	0	68.59	0	0	11.6
2018	8	21	5	9	34	32		0	0	0	0	0	0	68.56	0	0	11.6
2018	8	21	5	19	34	32		0	0	0	0	0	0	68.52	0	0	11.6
2018	8	21	5	29	34	31		0	0	0	0	0	0	68.47	0	0	11.6
2018	8	21	5	39	34	31		0	0	0	0	0	0	68.45	0	0	11.6
2018	8	21	5	49	34	32		0	0	0	0	0	0	68.4	0	0	11.6
2018	8	21	5	59	34	32		0	0	0	0	0	0	68.36	0	0	11.6
2018	8	21	6	9	34	31		0	0	0	0	0	0	68.31	0	0	11.6
2018	8	21	6	19	34	32		0	0	0	0	0	0	68.27	0	0	11.6
2018	8	21	6	29	34	32		0	0	0	0	0	0	68.23	0	0	11.6
2018	8	21	6	39	34	32		0	0	0	0	0	0	68.2	0	0	11.6
2018	8	21	6	49	34	32		0	0	0	0	0	0	68.14	0	0	11.6
2018	8	21	6	59	34	32		0	0	0	0	0	0	68.11	0	0	11.6
2018	8	21	7	9	34	31		0	0	0	0	0	0	68.07	0	0	11.6
2018	8	21	7	19	34	32		0	0	0	0	0	0	68.05	0	0	11.8
2018	8	21	7	29	34	32		0	0	0	0	0	0	68	0	0	11.8
2018	8	21	7	39	34	31		0	0	0	0	0	0	68	0	0	12
2018	8	21	7	49	34	32		0	0	0	0	0	0	68	0	0	12.2
2018	8	21	7	59	34	32		0	0	0	0	0	0	68	0	0	12.2
2018	8	21	8	9	34	32		0	0	0	0	0	0	68	0	0	12.4
2018	8	21	8	19	34	32		0	0	0	0	0	0	68	0	0	12.4
2018	8	21	8	29	34	32		0	0	0	0	0	0	68.02	0	0	12.4
2018	8	21	8	39	34	32		0	0	0	0	0	0	68.04	0	0	12.4
2018	8	21	8	49	34	32		0	0	0	0	0	0	68.07	0	0	12.6
2018	8	21	8	59	34	32		0	0	0	0	0	0	68.09	0	0	12.6
2018	8	21	9	9	34	32		0	0	0	0	0	0	68.13	0	0	12.6
2018	8	21	9	19	34	32		0	0	0	0	0	0	68.16	0	0	12.6
2018	8	21	9	29	34	32		0	0	0	0	0	0	68.2	0	0	12.6
2018	8	21	9	39	34	32		0	0	0	0	0	0	68.25	0	0	12.8
2018	8	21	9	49	34	32		0	0	0	0	0	0	68.29	0	0	12.8
2018	8	21	9	59	34	32		0	0	0	0	0	0	68.29	0	0	12.6
2018	8	21	10	9	34	32		0	0	0	0	0	0	68.31	0	0	12.6
2018	8	21	10	19	34	32		0	0	0	0	0	0	68.4	0	0	13.2
2018	8	21	10	29	34	32		0	0	0	0	0	0	68.47	0	0	13.2
2018	8	21	10	39	34	32		0	0	0	0	0	0	68.52	0	0	13.2

Reinhackle (0356)

Year	Month	Day	Hour	Minute	Second	Noise3	IceDetection	Heading	Pitch	Roll	StdDevHeading	StdDevPitch	StdDevRoll	Temperature	Pressure	StdDevPressure	Voltage
2018	8	21	10	49	34	32		0	0	0	0	0	0	68.59	0	0	13
2018	8	21	10	59	34	31		0	0	0	0	0	0	68.65	0	0	13
2018	8	21	11	9	34	32		0	0	0	0	0	0	68.7	0	0	13
2018	8	21	11	19	34	32		0	0	0	0	0	0	68.76	0	0	13
2018	8	21	11	29	34	33		0	0	0	0	0	0	68.79	0	0	13
2018	8	21	11	39	34	32		0	0	0	0	0	0	68.88	0	0	13
2018	8	21	11	49	34	32		0	0	0	0	0	0	68.92	0	0	13
2018	8	21	11	59	34	32		0	0	0	0	0	0	69.01	0	0	13
2018	8	21	12	9	34	32		0	0	0	0	0	0	69.06	0	0	13
2018	8	21	12	19	34	33		0	0	0	0	0	0	69.12	0	0	13
2018	8	21	12	29	34	32		0	0	0	0	0	0	69.15	0	0	13
2018	8	21	12	39	34	32		0	0	0	0	0	0	69.21	0	0	13
2018	8	21	12	49	34	32		0	0	0	0	0	0	69.19	0	0	13
2018	8	21	12	59	34	32		0	0	0	0	0	0	69.21	0	0	13
2018	8	21	13	9	34	31		0	0	0	0	0	0	69.26	0	0	13
2018	8	21	13	19	34	33		0	0	0	0	0	0	69.21	0	0	13
2018	8	21	13	29	34	32		0	0	0	0	0	0	69.35	0	0	13
2018	8	21	13	39	34	32		0	0	0	0	0	0	69.37	0	0	13
2018	8	21	13	49	34	31		0	0	0	0	0	0	69.48	0	0	13
2018	8	21	13	59	34	31		0	0	0	0	0	0	69.48	0	0	13
2018	8	21	14	9	34	32		0	0	0	0	0	0	69.35	0	0	13
2018	8	21	14	19	34	31		0	0	0	0	0	0	69.4	0	0	13
2018	8	21	14	29	34	31		0	0	0	0	0	0	69.51	0	0	13
2018	8	21	14	39	34	32		0	0	0	0	0	0	69.51	0	0	13
2018	8	21	14	49	34	32		0	0	0	0	0	0	69.39	0	0	13
2018	8	21	14	59	34	32		0	0	0	0	0	0	69.35	0	0	13
2018	8	21	15	9	34	31		0	0	0	0	0	0	69.33	0	0	12.6
2018	8	21	15	19	34	32		0	0	0	0	0	0	69.31	0	0	12.6
2018	8	21	15	29	34	31		0	0	0	0	0	0	69.33	0	0	12.4
2018	8	21	15	39	34	31		0	0	0	0	0	0	69.33	0	0	12.4
2018	8	21	15	49	34	32		0	0	0	0	0	0	69.42	0	0	13
2018	8	21	15	59	34	31		0	0	0	0	0	0	69.53	0	0	13
2018	8	21	16	9	34	32		0	0	0	0	0	0	69.57	0	0	13
2018	8	21	16	19	34	32		0	0	0	0	0	0	69.6	0	0	13
2018	8	21	16	29	34	32		0	0	0	0	0	0	69.6	0	0	13
2018	8	21	16	39	34	31		0	0	0	0	0	0	69.64	0	0	13
2018	8	21	16	49	34	32		0	0	0	0	0	0	69.64	0	0	12.8
2018	8	21	16	59	34	32		0	0	0	0	0	0	69.66	0	0	12.8
2018	8	21	17	9	34	32		0	0	0	0	0	0	69.67	0	0	12.8
2018	8	21	17	19	34	32		0	0	0	0	0	0	69.67	0	0	12.8
2018	8	21	17	29	34	32		0	0	0	0	0	0	69.64	0	0	12.8
2018	8	21	17	39	34	32		0	0	0	0	0	0	69.64	0	0	12.2
2018	8	21	17	49	34	31		0	0	0	0	0	0	69.6	0	0	12
2018	8	21	17	59	34	32		0	0	0	0	0	0	69.58	0	0	12
2018	8	21	18	9	34	32		0	0	0	0	0	0	69.57	0	0	12
2018	8	21	18	19	34	31		0	0	0	0	0	0	69.57	0	0	11.8

Reinhackle (0356)

Year	Month	Day	Hour	Minute	Second	Noise3	IceDetection	Heading	Pitch	Roll	StdDevHeading	StdDevPitch	StdDevRoll	Temperature	Pressure	StdDevPressure	Voltage
2018	8	21	18	29	34	31		0	0	0	0	0	0	69.57	0	0	11.8
2018	8	21	18	39	34	32		0	0	0	0	0	0	69.57	0	0	11.8
2018	8	21	18	49	34	32		0	0	0	0	0	0	69.57	0	0	11.8
2018	8	21	18	59	34	32		0	0	0	0	0	0	69.57	0	0	11.8
2018	8	21	19	9	34	31		0	0	0	0	0	0	69.55	0	0	11.8
2018	8	21	19	19	34	31		0	0	0	0	0	0	69.55	0	0	11.8
2018	8	21	19	29	34	32		0	0	0	0	0	0	69.53	0	0	11.8
2018	8	21	19	39	34	32		0	0	0	0	0	0	69.51	0	0	11.8
2018	8	21	19	49	34	31		0	0	0	0	0	0	69.49	0	0	11.8
2018	8	21	19	59	34	31		0	0	0	0	0	0	69.49	0	0	11.8
2018	8	21	20	9	34	32		0	0	0	0	0	0	69.49	0	0	11.8
2018	8	21	20	19	34	32		0	0	0	0	0	0	69.48	0	0	11.8
2018	8	21	20	29	34	32		0	0	0	0	0	0	69.48	0	0	11.8
2018	8	21	20	39	34	32		0	0	0	0	0	0	69.44	0	0	11.8
2018	8	21	20	49	34	31		0	0	0	0	0	0	69.44	0	0	11.8
2018	8	21	20	59	34	32		0	0	0	0	0	0	69.4	0	0	11.8
2018	8	21	21	9	34	32		0	0	0	0	0	0	69.37	0	0	11.8
2018	8	21	21	19	34	31		0	0	0	0	0	0	69.33	0	0	11.8
2018	8	21	21	29	34	31		0	0	0	0	0	0	69.3	0	0	11.8
2018	8	21	21	39	34	32		0	0	0	0	0	0	69.26	0	0	11.8
2018	8	21	21	49	34	31		0	0	0	0	0	0	69.22	0	0	11.8
2018	8	21	21	59	34	31		0	0	0	0	0	0	69.19	0	0	11.8
2018	8	21	22	9	34	32		0	0	0	0	0	0	69.15	0	0	11.8
2018	8	21	22	19	34	32		0	0	0	0	0	0	69.12	0	0	11.8
2018	8	21	22	29	34	32		0	0	0	0	0	0	69.06	0	0	11.8
2018	8	21	22	39	34	32		0	0	0	0	0	0	69.04	0	0	11.8
2018	8	21	22	49	34	31		0	0	0	0	0	0	68.99	0	0	11.8
2018	8	21	22	59	34	32		0	0	0	0	0	0	68.95	0	0	11.8
2018	8	21	23	9	34	31		0	0	0	0	0	0	68.94	0	0	11.8
2018	8	21	23	19	34	32		0	0	0	0	0	0	68.9	0	0	11.8
2018	8	21	23	29	34	31		0	0	0	0	0	0	68.85	0	0	11.8
2018	8	21	23	39	34	32		0	0	0	0	0	0	68.83	0	0	11.8
2018	8	21	23	49	34	32		0	0	0	0	0	0	68.77	0	0	11.8
2018	8	21	23	59	34	32		0	0	0	0	0	0	68.74	0	0	11.8
2018	8	22	0	9	34	32		0	0	0	0	0	0	68.7	0	0	11.8
2018	8	22	0	19	34	32		0	0	0	0	0	0	68.67	0	0	11.6
2018	8	22	0	29	34	31		0	0	0	0	0	0	68.63	0	0	11.6
2018	8	22	0	39	34	31		0	0	0	0	0	0	68.58	0	0	11.6
2018	8	22	0	49	34	32		0	0	0	0	0	0	68.54	0	0	11.6
2018	8	22	0	59	34	32		0	0	0	0	0	0	68.49	0	0	11.6
2018	8	22	1	9	34	32		0	0	0	0	0	0	68.45	0	0	11.6
2018	8	22	1	19	34	32		0	0	0	0	0	0	68.4	0	0	11.6
2018	8	22	1	29	34	31		0	0	0	0	0	0	68.34	0	0	11.6
2018	8	22	1	39	34	32		0	0	0	0	0	0	68.29	0	0	11.6
2018	8	22	1	49	34	32		0	0	0	0	0	0	68.25	0	0	11.6
2018	8	22	1	59	34	32		0	0	0	0	0	0	68.18	0	0	11.6

Reinhackle (0356)

Year	Month	Day	Hour	Minute	Second	Noise3	IceDetection	Heading	Pitch	Roll	StdDevHeading	StdDevPitch	StdDevRoll	Temperature	Pressure	StdDevPressure	Voltage
2018	8	22	2	9	34	32		0	0	0	0	0	0	68.13	0	0	11.6
2018	8	22	2	19	34	32		0	0	0	0	0	0	68.07	0	0	11.6
2018	8	22	2	29	34	32		0	0	0	0	0	0	68.02	0	0	11.6
2018	8	22	2	39	34	32		0	0	0	0	0	0	67.96	0	0	11.6
2018	8	22	2	49	34	32		0	0	0	0	0	0	67.93	0	0	11.6
2018	8	22	2	59	34	32		0	0	0	0	0	0	67.86	0	0	11.6
2018	8	22	3	9	34	31		0	0	0	0	0	0	67.82	0	0	11.6
2018	8	22	3	19	34	31		0	0	0	0	0	0	67.75	0	0	11.6
2018	8	22	3	29	34	32		0	0	0	0	0	0	67.71	0	0	11.6
2018	8	22	3	39	34	32		0	0	0	0	0	0	67.64	0	0	11.6
2018	8	22	3	49	34	31		0	0	0	0	0	0	67.6	0	0	11.6
2018	8	22	3	59	34	32		0	0	0	0	0	0	67.55	0	0	11.6
2018	8	22	4	9	34	32		0	0	0	0	0	0	67.5	0	0	11.6
2018	8	22	4	19	34	32		0	0	0	0	0	0	67.44	0	0	11.6
2018	8	22	4	29	34	32		0	0	0	0	0	0	67.39	0	0	11.6
2018	8	22	4	39	34	32		0	0	0	0	0	0	67.32	0	0	11.6
2018	8	22	4	49	34	32		0	0	0	0	0	0	67.28	0	0	11.6
2018	8	22	4	59	34	32		0	0	0	0	0	0	67.23	0	0	11.6
2018	8	22	5	9	34	32		0	0	0	0	0	0	67.17	0	0	11.6
2018	8	22	5	19	34	32		0	0	0	0	0	0	67.12	0	0	11.6
2018	8	22	5	29	34	32		0	0	0	0	0	0	67.06	0	0	11.6
2018	8	22	5	39	34	32		0	0	0	0	0	0	67.01	0	0	11.6
2018	8	22	5	49	34	32		0	0	0	0	0	0	66.96	0	0	11.6
2018	8	22	5	59	34	32		0	0	0	0	0	0	66.9	0	0	11.6
2018	8	22	6	9	34	32		0	0	0	0	0	0	66.87	0	0	11.6
2018	8	22	6	19	34	33		0	0	0	0	0	0	66.81	0	0	11.6
2018	8	22	6	29	34	32		0	0	0	0	0	0	66.76	0	0	11.6
2018	8	22	6	39	34	32		0	0	0	0	0	0	66.7	0	0	11.6
2018	8	22	6	49	34	32		0	0	0	0	0	0	66.65	0	0	11.6
2018	8	22	6	59	34	32		0	0	0	0	0	0	66.6	0	0	11.6
2018	8	22	7	9	34	32		0	0	0	0	0	0	66.56	0	0	11.6
2018	8	22	7	19	34	32		0	0	0	0	0	0	66.51	0	0	11.8
2018	8	22	7	29	34	33		0	0	0	0	0	0	66.47	0	0	11.8
2018	8	22	7	39	34	32		0	0	0	0	0	0	66.43	0	0	12
2018	8	22	7	49	34	32		0	0	0	0	0	0	66.45	0	0	12.2
2018	8	22	7	59	34	32		0	0	0	0	0	0	66.43	0	0	12.4
2018	8	22	8	9	34	31		0	0	0	0	0	0	66.42	0	0	12.4
2018	8	22	8	19	34	32		0	0	0	0	0	0	66.43	0	0	12.4
2018	8	22	8	29	34	32		0	0	0	0	0	0	66.43	0	0	12.4
2018	8	22	8	39	34	32		0	0	0	0	0	0	66.45	0	0	12.6
2018	8	22	8	49	34	31		0	0	0	0	0	0	66.45	0	0	12.6
2018	8	22	8	59	34	32		0	0	0	0	0	0	66.47	0	0	12.6
2018	8	22	9	9	34	33		0	0	0	0	0	0	66.51	0	0	12.6
2018	8	22	9	19	34	32		0	0	0	0	0	0	66.52	0	0	12.6
2018	8	22	9	29	34	32		0	0	0	0	0	0	66.56	0	0	12.8
2018	8	22	9	39	34	32		0	0	0	0	0	0	66.6	0	0	12.6

Reinhackle (0356)

Year	Month	Day	Hour	Minute	Second	Noise3	IceDetection	Heading	Pitch	Roll	StdDevHeading	StdDevPitch	StdDevRoll	Temperature	Pressure	StdDevPressure	Voltage
2018	8	22	9	49	34	32		0	0	0	0	0	0	66.63	0	0	12.8
2018	8	22	9	59	34	32		0	0	0	0	0	0	66.69	0	0	13
2018	8	22	10	9	34	32		0	0	0	0	0	0	66.74	0	0	13
2018	8	22	10	19	34	33		0	0	0	0	0	0	66.78	0	0	13
2018	8	22	10	29	34	33		0	0	0	0	0	0	66.83	0	0	13
2018	8	22	10	39	34	32		0	0	0	0	0	0	66.9	0	0	13
2018	8	22	10	49	34	32		0	0	0	0	0	0	66.94	0	0	13
2018	8	22	10	59	34	32		0	0	0	0	0	0	67.03	0	0	13
2018	8	22	11	9	34	32		0	0	0	0	0	0	67.06	0	0	13
2018	8	22	11	19	34	32		0	0	0	0	0	0	67.14	0	0	13
2018	8	22	11	29	34	31		0	0	0	0	0	0	67.19	0	0	13
2018	8	22	11	39	34	32		0	0	0	0	0	0	67.26	0	0	13
2018	8	22	11	49	34	31		0	0	0	0	0	0	67.32	0	0	13
2018	8	22	11	59	34	32		0	0	0	0	0	0	67.39	0	0	13
2018	8	22	12	9	34	32		0	0	0	0	0	0	67.42	0	0	13
2018	8	22	12	19	34	32		0	0	0	0	0	0	67.46	0	0	13
2018	8	22	12	29	34	32		0	0	0	0	0	0	67.53	0	0	13
2018	8	22	12	39	34	32		0	0	0	0	0	0	67.59	0	0	13
2018	8	22	12	49	34	33		0	0	0	0	0	0	67.64	0	0	13
2018	8	22	12	59	34	32		0	0	0	0	0	0	67.68	0	0	13
2018	8	22	13	9	34	32		0	0	0	0	0	0	67.73	0	0	13
2018	8	22	13	19	34	32		0	0	0	0	0	0	67.77	0	0	13
2018	8	22	13	29	34	33		0	0	0	0	0	0	67.82	0	0	13
2018	8	22	13	39	34	32		0	0	0	0	0	0	67.87	0	0	13
2018	8	22	13	49	34	32		0	0	0	0	0	0	67.91	0	0	13
2018	8	22	13	59	34	32		0	0	0	0	0	0	67.95	0	0	13
2018	8	22	14	9	34	32		0	0	0	0	0	0	67.98	0	0	13
2018	8	22	14	19	34	31		0	0	0	0	0	0	68.04	0	0	13
2018	8	22	14	29	34	31		0	0	0	0	0	0	68.05	0	0	13
2018	8	22	14	39	34	32		0	0	0	0	0	0	68.11	0	0	13
2018	8	22	14	49	34	32		0	0	0	0	0	0	68.14	0	0	13
2018	8	22	14	59	34	32		0	0	0	0	0	0	68.16	0	0	13
2018	8	22	15	9	34	32		0	0	0	0	0	0	68.2	0	0	13
2018	8	22	15	19	34	32		0	0	0	0	0	0	68.22	0	0	12.8
2018	8	22	15	29	34	31		0	0	0	0	0	0	68.23	0	0	12.8
2018	8	22	15	39	34	32		0	0	0	0	0	0	68.27	0	0	12.8
2018	8	22	15	49	34	31		0	0	0	0	0	0	68.29	0	0	12.8
2018	8	22	15	59	34	33		0	0	0	0	0	0	68.31	0	0	12.8
2018	8	22	16	9	34	32		0	0	0	0	0	0	68.32	0	0	12.8
2018	8	22	16	19	34	31		0	0	0	0	0	0	68.34	0	0	12.8
2018	8	22	16	29	34	31		0	0	0	0	0	0	68.36	0	0	12.8
2018	8	22	16	39	34	32		0	0	0	0	0	0	68.36	0	0	12.8
2018	8	22	16	49	34	32		0	0	0	0	0	0	68.4	0	0	13
2018	8	22	16	59	34	32		0	0	0	0	0	0	68.4	0	0	13
2018	8	22	17	9	34	32		0	0	0	0	0	0	68.41	0	0	12.4
2018	8	22	17	19	34	32		0	0	0	0	0	0	68.43	0	0	12.2

Reinhackle (0356)

Year	Month	Day	Hour	Minute	Second	Noise3	IceDetection	Heading	Pitch	Roll	StdDevHeading	StdDevPitch	StdDevRoll	Temperature	Pressure	StdDevPressure	Voltage
2018	8	22	17	29	34	32		0	0	0	0	0	0	68.45	0	0	12.2
2018	8	22	17	39	34	32		0	0	0	0	0	0	68.47	0	0	12
2018	8	22	17	49	34	32		0	0	0	0	0	0	68.47	0	0	12
2018	8	22	17	59	34	32		0	0	0	0	0	0	68.49	0	0	12
2018	8	22	18	9	34	32		0	0	0	0	0	0	68.5	0	0	11.8
2018	8	22	18	19	34	32		0	0	0	0	0	0	68.5	0	0	11.8
2018	8	22	18	29	34	32		0	0	0	0	0	0	68.52	0	0	11.8
2018	8	22	18	39	34	31		0	0	0	0	0	0	68.54	0	0	11.8
2018	8	22	18	49	34	32		0	0	0	0	0	0	68.54	0	0	11.8
2018	8	22	18	59	34	32		0	0	0	0	0	0	68.56	0	0	11.8
2018	8	22	19	9	34	31		0	0	0	0	0	0	68.56	0	0	11.8
2018	8	22	19	19	34	32		0	0	0	0	0	0	68.58	0	0	11.8
2018	8	22	19	29	34	33		0	0	0	0	0	0	68.56	0	0	11.8
2018	8	22	19	39	34	32		0	0	0	0	0	0	68.56	0	0	11.8
2018	8	22	19	49	34	32		0	0	0	0	0	0	68.56	0	0	11.8
2018	8	22	19	59	34	32		0	0	0	0	0	0	68.54	0	0	11.8
2018	8	22	20	9	34	32		0	0	0	0	0	0	68.54	0	0	11.8
2018	8	22	20	19	34	31		0	0	0	0	0	0	68.52	0	0	11.8
2018	8	22	20	29	34	32		0	0	0	0	0	0	68.49	0	0	11.8
2018	8	22	20	39	34	31		0	0	0	0	0	0	68.47	0	0	11.8
2018	8	22	20	49	34	31		0	0	0	0	0	0	68.45	0	0	11.8
2018	8	22	20	59	34	32		0	0	0	0	0	0	68.41	0	0	11.8
2018	8	22	21	9	34	31		0	0	0	0	0	0	68.38	0	0	11.8
2018	8	22	21	19	34	32		0	0	0	0	0	0	68.36	0	0	11.8
2018	8	22	21	29	34	32		0	0	0	0	0	0	68.32	0	0	11.8
2018	8	22	21	39	34	32		0	0	0	0	0	0	68.29	0	0	11.8
2018	8	22	21	49	34	32		0	0	0	0	0	0	68.25	0	0	11.8
2018	8	22	21	59	34	33		0	0	0	0	0	0	68.23	0	0	11.8
2018	8	22	22	9	34	31		0	0	0	0	0	0	68.2	0	0	11.8
2018	8	22	22	19	34	31		0	0	0	0	0	0	68.16	0	0	11.8
2018	8	22	22	29	34	32		0	0	0	0	0	0	68.13	0	0	11.8
2018	8	22	22	39	34	32		0	0	0	0	0	0	68.09	0	0	11.8
2018	8	22	22	49	34	32		0	0	0	0	0	0	68.07	0	0	11.8
2018	8	22	22	59	34	32		0	0	0	0	0	0	68.04	0	0	11.8
2018	8	22	23	9	34	31		0	0	0	0	0	0	68.02	0	0	11.6
2018	8	22	23	19	34	32		0	0	0	0	0	0	67.98	0	0	11.6
2018	8	22	23	29	34	31		0	0	0	0	0	0	67.96	0	0	11.6
2018	8	22	23	39	34	31		0	0	0	0	0	0	67.93	0	0	11.6
2018	8	22	23	49	34	32		0	0	0	0	0	0	67.89	0	0	11.6
2018	8	22	23	59	34	31		0	0	0	0	0	0	67.86	0	0	11.6
2018	8	23	0	9	34	32		0	0	0	0	0	0	67.82	0	0	11.6
2018	8	23	0	19	34	33		0	0	0	0	0	0	67.78	0	0	11.6
2018	8	23	0	29	34	32		0	0	0	0	0	0	67.73	0	0	11.6
2018	8	23	0	39	34	33		0	0	0	0	0	0	67.69	0	0	11.6
2018	8	23	0	49	34	32		0	0	0	0	0	0	67.66	0	0	11.6
2018	8	23	0	59	34	32		0	0	0	0	0	0	67.62	0	0	11.6

Reinhackle (0356)

Year	Month	Day	Hour	Minute	Second	Noise3	IceDetection	Heading	Pitch	Roll	StdDevHeading	StdDevPitch	StdDevRoll	Temperature	Pressure	StdDevPressure	Voltage
2018	8	23	1	9	34	32		0	0	0	0	0	0	67.57	0	0	11.6
2018	8	23	1	19	34	32		0	0	0	0	0	0	67.51	0	0	11.6
2018	8	23	1	29	34	32		0	0	0	0	0	0	67.46	0	0	11.6
2018	8	23	1	39	34	31		0	0	0	0	0	0	67.42	0	0	11.6
2018	8	23	1	49	34	33		0	0	0	0	0	0	67.37	0	0	11.6
2018	8	23	1	59	34	32		0	0	0	0	0	0	67.32	0	0	11.6
2018	8	23	2	9	34	32		0	0	0	0	0	0	67.26	0	0	11.6
2018	8	23	2	19	34	31		0	0	0	0	0	0	67.21	0	0	11.6
2018	8	23	2	29	34	32		0	0	0	0	0	0	67.17	0	0	11.6
2018	8	23	2	39	34	32		0	0	0	0	0	0	67.12	0	0	11.6
2018	8	23	2	49	34	33		0	0	0	0	0	0	67.06	0	0	11.6
2018	8	23	2	59	34	32		0	0	0	0	0	0	67.03	0	0	11.6
2018	8	23	3	9	34	32		0	0	0	0	0	0	66.97	0	0	11.6
2018	8	23	3	19	34	33		0	0	0	0	0	0	66.94	0	0	11.6
2018	8	23	3	29	34	32		0	0	0	0	0	0	66.88	0	0	11.6
2018	8	23	3	39	34	31		0	0	0	0	0	0	66.83	0	0	11.6
2018	8	23	3	49	34	32		0	0	0	0	0	0	66.79	0	0	11.6
2018	8	23	3	59	34	32		0	0	0	0	0	0	66.74	0	0	11.6
2018	8	23	4	9	34	32		0	0	0	0	0	0	66.7	0	0	11.6
2018	8	23	4	19	34	32		0	0	0	0	0	0	66.65	0	0	11.6
2018	8	23	4	29	34	32		0	0	0	0	0	0	66.61	0	0	11.6
2018	8	23	4	39	34	32		0	0	0	0	0	0	66.58	0	0	11.6
2018	8	23	4	49	34	33		0	0	0	0	0	0	66.54	0	0	11.6
2018	8	23	4	59	34	32		0	0	0	0	0	0	66.49	0	0	11.6
2018	8	23	5	9	34	32		0	0	0	0	0	0	66.43	0	0	11.6
2018	8	23	5	19	34	32		0	0	0	0	0	0	66.38	0	0	11.6
2018	8	23	5	29	34	32		0	0	0	0	0	0	66.34	0	0	11.6
2018	8	23	5	39	34	32		0	0	0	0	0	0	66.29	0	0	11.6
2018	8	23	5	49	34	33		0	0	0	0	0	0	66.24	0	0	11.6
2018	8	23	5	59	34	33		0	0	0	0	0	0	66.2	0	0	11.6
2018	8	23	6	9	34	32		0	0	0	0	0	0	66.15	0	0	11.6
2018	8	23	6	19	34	32		0	0	0	0	0	0	66.11	0	0	11.6
2018	8	23	6	29	34	31		0	0	0	0	0	0	66.07	0	0	11.6
2018	8	23	6	39	34	32		0	0	0	0	0	0	66.04	0	0	11.6
2018	8	23	6	49	34	32		0	0	0	0	0	0	65.98	0	0	11.6
2018	8	23	6	59	34	32		0	0	0	0	0	0	65.95	0	0	11.6
2018	8	23	7	9	34	32		0	0	0	0	0	0	65.91	0	0	11.6
2018	8	23	7	19	34	32		0	0	0	0	0	0	65.88	0	0	11.8
2018	8	23	7	29	34	33		0	0	0	0	0	0	65.84	0	0	11.8
2018	8	23	7	39	34	32		0	0	0	0	0	0	65.8	0	0	12
2018	8	23	7	49	34	32		0	0	0	0	0	0	65.82	0	0	12.2
2018	8	23	7	59	34	33		0	0	0	0	0	0	65.82	0	0	12.2
2018	8	23	8	9	34	32		0	0	0	0	0	0	65.8	0	0	12.4
2018	8	23	8	19	34	32		0	0	0	0	0	0	65.82	0	0	12.4
2018	8	23	8	29	34	32		0	0	0	0	0	0	65.82	0	0	12.4
2018	8	23	8	39	34	32		0	0	0	0	0	0	65.84	0	0	12.4

Reinhackle (0356)

Year	Month	Day	Hour	Minute	Second	Noise3	IceDetection	Heading	Pitch	Roll	StdDevHeading	StdDevPitch	StdDevRoll	Temperature	Pressure	StdDevPressure	Voltage
2018	8	23	8	49	34	32		0	0	0	0	0	0	65.86	0	0	12.6
2018	8	23	8	59	34	32		0	0	0	0	0	0	65.88	0	0	12.6
2018	8	23	9	9	34	32		0	0	0	0	0	0	65.93	0	0	12.6
2018	8	23	9	19	34	32		0	0	0	0	0	0	65.95	0	0	12.6
2018	8	23	9	29	34	31		0	0	0	0	0	0	65.98	0	0	12.6
2018	8	23	9	39	34	31		0	0	0	0	0	0	66.02	0	0	12.8
2018	8	23	9	49	34	32		0	0	0	0	0	0	66.07	0	0	12.8
2018	8	23	9	59	34	33		0	0	0	0	0	0	66.11	0	0	12.8
2018	8	23	10	9	34	31		0	0	0	0	0	0	66.16	0	0	13.2
2018	8	23	10	19	34	32		0	0	0	0	0	0	66.22	0	0	13.2
2018	8	23	10	29	34	32		0	0	0	0	0	0	66.25	0	0	13
2018	8	23	10	39	34	31		0	0	0	0	0	0	66.31	0	0	13
2018	8	23	10	49	34	32		0	0	0	0	0	0	66.38	0	0	13
2018	8	23	10	59	34	32		0	0	0	0	0	0	66.42	0	0	13
2018	8	23	11	9	34	32		0	0	0	0	0	0	66.49	0	0	13
2018	8	23	11	19	34	32		0	0	0	0	0	0	66.56	0	0	13
2018	8	23	11	29	34	33		0	0	0	0	0	0	66.63	0	0	13
2018	8	23	11	39	34	32		0	0	0	0	0	0	66.69	0	0	13
2018	8	23	11	49	34	32		0	0	0	0	0	0	66.74	0	0	13
2018	8	23	11	59	34	32		0	0	0	0	0	0	66.79	0	0	13
2018	8	23	12	9	34	32		0	0	0	0	0	0	66.85	0	0	13
2018	8	23	12	19	34	33		0	0	0	0	0	0	66.9	0	0	13
2018	8	23	12	29	34	32		0	0	0	0	0	0	66.97	0	0	13
2018	8	23	12	39	34	33		0	0	0	0	0	0	67.03	0	0	13
2018	8	23	12	49	34	32		0	0	0	0	0	0	67.08	0	0	13
2018	8	23	12	59	34	32		0	0	0	0	0	0	67.14	0	0	13
2018	8	23	13	9	34	32		0	0	0	0	0	0	67.17	0	0	13
2018	8	23	13	19	34	32		0	0	0	0	0	0	67.23	0	0	13
2018	8	23	13	29	34	32		0	0	0	0	0	0	67.24	0	0	13
2018	8	23	13	39	34	32		0	0	0	0	0	0	67.3	0	0	13
2018	8	23	13	49	34	32		0	0	0	0	0	0	67.35	0	0	13
2018	8	23	13	59	34	32		0	0	0	0	0	0	67.39	0	0	13
2018	8	23	14	9	34	32		0	0	0	0	0	0	67.42	0	0	13
2018	8	23	14	19	34	32		0	0	0	0	0	0	67.44	0	0	13
2018	8	23	14	29	34	32		0	0	0	0	0	0	67.48	0	0	13
2018	8	23	14	39	34	32		0	0	0	0	0	0	67.5	0	0	13
2018	8	23	14	49	34	31		0	0	0	0	0	0	67.51	0	0	13
2018	8	23	14	59	34	32		0	0	0	0	0	0	67.53	0	0	13
2018	8	23	15	9	34	32		0	0	0	0	0	0	67.53	0	0	13
2018	8	23	15	19	34	32		0	0	0	0	0	0	67.57	0	0	13
2018	8	23	15	29	34	32		0	0	0	0	0	0	67.59	0	0	13
2018	8	23	15	39	34	32		0	0	0	0	0	0	67.6	0	0	13
2018	8	23	15	49	34	32		0	0	0	0	0	0	67.62	0	0	13
2018	8	23	15	59	34	32		0	0	0	0	0	0	67.64	0	0	13
2018	8	23	16	9	34	32		0	0	0	0	0	0	67.64	0	0	13
2018	8	23	16	19	34	32		0	0	0	0	0	0	67.66	0	0	13

Reinhackle (0356)

Year	Month	Day	Hour	Minute	Second	Noise3	IceDetection	Heading	Pitch	Roll	StdDevHeading	StdDevPitch	StdDevRoll	Temperature	Pressure	StdDevPressure	Voltage
2018	8	23	16	29	34	32		0	0	0	0	0	0	67.66	0	0	13
2018	8	23	16	39	34	32		0	0	0	0	0	0	67.64	0	0	13
2018	8	23	16	49	34	32		0	0	0	0	0	0	67.66	0	0	13
2018	8	23	16	59	34	32		0	0	0	0	0	0	67.68	0	0	13
2018	8	23	17	9	34	31		0	0	0	0	0	0	67.69	0	0	12.4
2018	8	23	17	19	34	32		0	0	0	0	0	0	67.71	0	0	12.4
2018	8	23	17	29	34	32		0	0	0	0	0	0	67.73	0	0	12.2
2018	8	23	17	39	34	32		0	0	0	0	0	0	67.73	0	0	12
2018	8	23	17	49	34	32		0	0	0	0	0	0	67.75	0	0	12
2018	8	23	17	59	34	32		0	0	0	0	0	0	67.75	0	0	12
2018	8	23	18	9	34	31		0	0	0	0	0	0	67.73	0	0	11.8
2018	8	23	18	19	34	32		0	0	0	0	0	0	67.75	0	0	11.8
2018	8	23	18	29	34	32		0	0	0	0	0	0	67.73	0	0	11.8
2018	8	23	18	39	34	32		0	0	0	0	0	0	67.77	0	0	11.8
2018	8	23	18	49	34	32		0	0	0	0	0	0	67.77	0	0	11.8
2018	8	23	18	59	34	32		0	0	0	0	0	0	67.75	0	0	11.8
2018	8	23	19	9	34	32		0	0	0	0	0	0	67.77	0	0	11.8
2018	8	23	19	19	34	31		0	0	0	0	0	0	67.77	0	0	11.8
2018	8	23	19	29	34	32		0	0	0	0	0	0	67.77	0	0	11.8
2018	8	23	19	39	34	32		0	0	0	0	0	0	67.77	0	0	11.8
2018	8	23	19	49	34	31		0	0	0	0	0	0	67.75	0	0	11.8
2018	8	23	19	59	34	32		0	0	0	0	0	0	67.75	0	0	11.8
2018	8	23	20	9	34	33		0	0	0	0	0	0	67.71	0	0	11.8
2018	8	23	20	19	34	32		0	0	0	0	0	0	67.69	0	0	11.8
2018	8	23	20	29	34	32		0	0	0	0	0	0	67.66	0	0	11.8
2018	8	23	20	39	34	32		0	0	0	0	0	0	67.64	0	0	11.8
2018	8	23	20	49	34	31		0	0	0	0	0	0	67.6	0	0	11.8
2018	8	23	20	59	34	32		0	0	0	0	0	0	67.57	0	0	11.8
2018	8	23	21	9	34	32		0	0	0	0	0	0	67.53	0	0	11.8
2018	8	23	21	19	34	32		0	0	0	0	0	0	67.5	0	0	11.8
2018	8	23	21	29	34	32		0	0	0	0	0	0	67.46	0	0	11.8
2018	8	23	21	39	34	32		0	0	0	0	0	0	67.42	0	0	11.8
2018	8	23	21	49	34	32		0	0	0	0	0	0	67.39	0	0	11.8
2018	8	23	21	59	34	32		0	0	0	0	0	0	67.35	0	0	11.8
2018	8	23	22	9	34	32		0	0	0	0	0	0	67.32	0	0	11.8
2018	8	23	22	19	34	32		0	0	0	0	0	0	67.28	0	0	11.8
2018	8	23	22	29	34	31		0	0	0	0	0	0	67.24	0	0	11.8
2018	8	23	22	39	34	32		0	0	0	0	0	0	67.21	0	0	11.8
2018	8	23	22	49	34	32		0	0	0	0	0	0	67.15	0	0	11.8
2018	8	23	22	59	34	32		0	0	0	0	0	0	67.12	0	0	11.8
2018	8	23	23	9	34	31		0	0	0	0	0	0	67.1	0	0	11.8
2018	8	23	23	19	34	33		0	0	0	0	0	0	67.05	0	0	11.8
2018	8	23	23	29	34	32		0	0	0	0	0	0	67.03	0	0	11.8
2018	8	23	23	39	34	32		0	0	0	0	0	0	66.97	0	0	11.6
2018	8	23	23	49	34	32		0	0	0	0	0	0	66.96	0	0	11.6
2018	8	23	23	59	34	31		0	0	0	0	0	0	66.9	0	0	11.6

Reinhackle (0356)

Year	Month	Day	Hour	Minute	Second	Noise3	IceDetection	Heading	Pitch	Roll	StdDevHeading	StdDevPitch	StdDevRoll	Temperature	Pressure	StdDevPressure	Voltage
2018	8	24	0	9	34	33		0	0	0	0	0	0	66.87	0	0	11.6
2018	8	24	0	19	34	32		0	0	0	0	0	0	66.83	0	0	11.6
2018	8	24	0	29	34	32		0	0	0	0	0	0	66.79	0	0	11.6
2018	8	24	0	39	34	32		0	0	0	0	0	0	66.78	0	0	11.6
2018	8	24	0	49	34	31		0	0	0	0	0	0	66.72	0	0	11.6
2018	8	24	0	59	34	31		0	0	0	0	0	0	66.69	0	0	11.6
2018	8	24	1	9	34	31		0	0	0	0	0	0	66.65	0	0	11.6
2018	8	24	1	19	34	32		0	0	0	0	0	0	66.61	0	0	11.6
2018	8	24	1	29	34	31		0	0	0	0	0	0	66.56	0	0	11.6
2018	8	24	1	39	34	32		0	0	0	0	0	0	66.51	0	0	11.6
2018	8	24	1	49	34	32		0	0	0	0	0	0	66.45	0	0	11.6
2018	8	24	1	59	34	32		0	0	0	0	0	0	66.42	0	0	11.6
2018	8	24	2	9	34	32		0	0	0	0	0	0	66.38	0	0	11.6
2018	8	24	2	19	34	32		0	0	0	0	0	0	66.33	0	0	11.6
2018	8	24	2	29	34	32		0	0	0	0	0	0	66.27	0	0	11.6
2018	8	24	2	39	34	32		0	0	0	0	0	0	66.24	0	0	11.6
2018	8	24	2	49	34	32		0	0	0	0	0	0	66.18	0	0	11.6
2018	8	24	2	59	34	32		0	0	0	0	0	0	66.13	0	0	11.6
2018	8	24	3	9	34	33		0	0	0	0	0	0	66.09	0	0	11.6
2018	8	24	3	19	34	32		0	0	0	0	0	0	66.04	0	0	11.6
2018	8	24	3	29	34	32		0	0	0	0	0	0	65.98	0	0	11.6
2018	8	24	3	39	34	32		0	0	0	0	0	0	65.93	0	0	11.6
2018	8	24	3	49	34	31		0	0	0	0	0	0	65.89	0	0	11.6
2018	8	24	3	59	34	32		0	0	0	0	0	0	65.84	0	0	11.6
2018	8	24	4	9	34	32		0	0	0	0	0	0	65.79	0	0	11.6
2018	8	24	4	19	34	33		0	0	0	0	0	0	65.75	0	0	11.6
2018	8	24	4	29	34	32		0	0	0	0	0	0	65.7	0	0	11.6
2018	8	24	4	39	34	32		0	0	0	0	0	0	65.64	0	0	11.6
2018	8	24	4	49	34	32		0	0	0	0	0	0	65.57	0	0	11.6
2018	8	24	4	59	34	32		0	0	0	0	0	0	65.52	0	0	11.6
2018	8	24	5	9	34	32		0	0	0	0	0	0	65.46	0	0	11.6
2018	8	24	5	19	34	32		0	0	0	0	0	0	65.41	0	0	11.6
2018	8	24	5	29	34	32		0	0	0	0	0	0	65.37	0	0	11.6
2018	8	24	5	39	34	31		0	0	0	0	0	0	65.32	0	0	11.6
2018	8	24	5	49	34	32		0	0	0	0	0	0	65.26	0	0	11.6
2018	8	24	5	59	34	33		0	0	0	0	0	0	65.21	0	0	11.6
2018	8	24	6	9	34	32		0	0	0	0	0	0	65.16	0	0	11.6
2018	8	24	6	19	34	33		0	0	0	0	0	0	65.1	0	0	11.6
2018	8	24	6	29	34	32		0	0	0	0	0	0	65.05	0	0	11.6
2018	8	24	6	39	34	33		0	0	0	0	0	0	64.99	0	0	11.6
2018	8	24	6	49	34	32		0	0	0	0	0	0	64.94	0	0	11.6
2018	8	24	6	59	34	33		0	0	0	0	0	0	64.89	0	0	11.6
2018	8	24	7	9	34	32		0	0	0	0	0	0	64.85	0	0	11.6
2018	8	24	7	19	34	32		0	0	0	0	0	0	64.8	0	0	11.8
2018	8	24	7	29	34	32		0	0	0	0	0	0	64.76	0	0	11.8
2018	8	24	7	39	34	32		0	0	0	0	0	0	64.72	0	0	12

Reinhackle (0356)

Year	Month	Day	Hour	Minute	Second	Noise3	IceDetection	Heading	Pitch	Roll	StdDevHeading	StdDevPitch	StdDevRoll	Temperature	Pressure	StdDevPressure	Voltage
2018	8	24	7	49	34	32		0	0	0	0	0	0	64.72	0	0	12.2
2018	8	24	7	59	34	32		0	0	0	0	0	0	64.72	0	0	12.4
2018	8	24	8	9	34	32		0	0	0	0	0	0	64.71	0	0	12.4
2018	8	24	8	19	34	32		0	0	0	0	0	0	64.71	0	0	12.4
2018	8	24	8	29	34	32		0	0	0	0	0	0	64.71	0	0	12.6
2018	8	24	8	39	34	32		0	0	0	0	0	0	64.72	0	0	12.6
2018	8	24	8	49	34	32		0	0	0	0	0	0	64.76	0	0	12.6
2018	8	24	8	59	34	32		0	0	0	0	0	0	64.78	0	0	12.6
2018	8	24	9	9	34	33		0	0	0	0	0	0	64.8	0	0	12.6
2018	8	24	9	19	34	32		0	0	0	0	0	0	64.83	0	0	12.8
2018	8	24	9	29	34	33		0	0	0	0	0	0	64.87	0	0	12.8
2018	8	24	9	39	34	33		0	0	0	0	0	0	64.92	0	0	12.8
2018	8	24	9	49	34	33		0	0	0	0	0	0	64.94	0	0	13
2018	8	24	9	59	34	32		0	0	0	0	0	0	64.99	0	0	13.2
2018	8	24	10	9	34	33		0	0	0	0	0	0	65.05	0	0	13.2
2018	8	24	10	19	34	33		0	0	0	0	0	0	65.1	0	0	13.2
2018	8	24	10	29	34	33		0	0	0	0	0	0	65.16	0	0	13.2
2018	8	24	10	39	34	32		0	0	0	0	0	0	65.23	0	0	13.2
2018	8	24	10	49	34	32		0	0	0	0	0	0	65.25	0	0	13.2
2018	8	24	10	59	34	32		0	0	0	0	0	0	65.3	0	0	13.2
2018	8	24	11	9	34	32		0	0	0	0	0	0	65.37	0	0	13.2
2018	8	24	11	19	34	32		0	0	0	0	0	0	65.44	0	0	13.2
2018	8	24	11	29	34	32		0	0	0	0	0	0	65.52	0	0	13.2
2018	8	24	11	39	34	32		0	0	0	0	0	0	65.55	0	0	13.2
2018	8	24	11	49	34	32		0	0	0	0	0	0	65.61	0	0	13.2
2018	8	24	11	59	34	33		0	0	0	0	0	0	65.68	0	0	13.2
2018	8	24	12	9	34	31		0	0	0	0	0	0	65.73	0	0	13.2
2018	8	24	12	19	34	32		0	0	0	0	0	0	65.79	0	0	13.2
2018	8	24	12	29	34	33		0	0	0	0	0	0	65.86	0	0	13
2018	8	24	12	39	34	31		0	0	0	0	0	0	65.89	0	0	13
2018	8	24	12	49	34	33		0	0	0	0	0	0	65.95	0	0	13
2018	8	24	12	59	34	31		0	0	0	0	0	0	66	0	0	13
2018	8	24	13	9	34	32		0	0	0	0	0	0	66.06	0	0	13
2018	8	24	13	19	34	32		0	0	0	0	0	0	66.09	0	0	13
2018	8	24	13	29	34	33		0	0	0	0	0	0	66.15	0	0	13
2018	8	24	13	39	34	33		0	0	0	0	0	0	66.18	0	0	13
2018	8	24	13	49	34	32		0	0	0	0	0	0	66.22	0	0	13
2018	8	24	13	59	34	32		0	0	0	0	0	0	66.25	0	0	13
2018	8	24	14	9	34	32		0	0	0	0	0	0	66.29	0	0	13
2018	8	24	14	19	34	32		0	0	0	0	0	0	66.33	0	0	13
2018	8	24	14	29	34	32		0	0	0	0	0	0	66.34	0	0	13
2018	8	24	14	39	34	32		0	0	0	0	0	0	66.38	0	0	13
2018	8	24	14	49	34	31		0	0	0	0	0	0	66.4	0	0	13
2018	8	24	14	59	34	32		0	0	0	0	0	0	66.43	0	0	13
2018	8	24	15	9	34	32		0	0	0	0	0	0	66.43	0	0	13
2018	8	24	15	19	34	32		0	0	0	0	0	0	66.45	0	0	13

Reinhackle (0356)

Year	Month	Day	Hour	Minute	Second	Noise3	IceDetection	Heading	Pitch	Roll	StdDevHeading	StdDevPitch	StdDevRoll	Temperature	Pressure	StdDevPressure	Voltage
2018	8	24	15	29	34	32	0	0	0	0	0	0	0	66.49	0	0	13
2018	8	24	15	39	34	31	0	0	0	0	0	0	0	66.51	0	0	13
2018	8	24	15	49	34	32	0	0	0	0	0	0	0	66.52	0	0	13
2018	8	24	15	59	34	31	0	0	0	0	0	0	0	66.51	0	0	13
2018	8	24	16	9	34	32	0	0	0	0	0	0	0	66.52	0	0	13
2018	8	24	16	19	34	33	0	0	0	0	0	0	0	66.56	0	0	13
2018	8	24	16	29	34	32	0	0	0	0	0	0	0	66.56	0	0	13
2018	8	24	16	39	34	32	0	0	0	0	0	0	0	66.52	0	0	13
2018	8	24	16	49	34	33	0	0	0	0	0	0	0	66.58	0	0	13
2018	8	24	16	59	34	32	0	0	0	0	0	0	0	66.6	0	0	13
2018	8	24	17	9	34	32	0	0	0	0	0	0	0	66.61	0	0	12.8
2018	8	24	17	19	34	32	0	0	0	0	0	0	0	66.63	0	0	12.8
2018	8	24	17	29	34	32	0	0	0	0	0	0	0	66.65	0	0	12.2
2018	8	24	17	39	34	32	0	0	0	0	0	0	0	66.67	0	0	12.2
2018	8	24	17	49	34	32	0	0	0	0	0	0	0	66.69	0	0	12
2018	8	24	17	59	34	33	0	0	0	0	0	0	0	66.7	0	0	12
2018	8	24	18	9	34	32	0	0	0	0	0	0	0	66.7	0	0	11.8
2018	8	24	18	19	34	32	0	0	0	0	0	0	0	66.7	0	0	11.8
2018	8	24	18	29	34	32	0	0	0	0	0	0	0	66.72	0	0	11.8
2018	8	24	18	39	34	32	0	0	0	0	0	0	0	66.74	0	0	11.8
2018	8	24	18	49	34	32	0	0	0	0	0	0	0	66.74	0	0	11.8
2018	8	24	18	59	34	32	0	0	0	0	0	0	0	66.76	0	0	11.8
2018	8	24	19	9	34	31	0	0	0	0	0	0	0	66.76	0	0	11.8
2018	8	24	19	19	34	32	0	0	0	0	0	0	0	66.76	0	0	11.8
2018	8	24	19	29	34	32	0	0	0	0	0	0	0	66.76	0	0	11.8
2018	8	24	19	39	34	32	0	0	0	0	0	0	0	66.76	0	0	11.8
2018	8	24	19	49	34	32	0	0	0	0	0	0	0	66.76	0	0	11.8
2018	8	24	19	59	34	32	0	0	0	0	0	0	0	66.74	0	0	11.8
2018	8	24	20	9	34	32	0	0	0	0	0	0	0	66.72	0	0	11.8
2018	8	24	20	19	34	33	0	0	0	0	0	0	0	66.7	0	0	11.8
2018	8	24	20	29	34	32	0	0	0	0	0	0	0	66.69	0	0	11.8
2018	8	24	20	39	34	32	0	0	0	0	0	0	0	66.67	0	0	11.8
2018	8	24	20	49	34	32	0	0	0	0	0	0	0	66.63	0	0	11.8
2018	8	24	20	59	34	32	0	0	0	0	0	0	0	66.61	0	0	11.8
2018	8	24	21	9	34	32	0	0	0	0	0	0	0	66.58	0	0	11.6
2018	8	24	21	19	34	32	0	0	0	0	0	0	0	66.54	0	0	11.6
2018	8	24	21	29	34	32	0	0	0	0	0	0	0	66.49	0	0	11.6
2018	8	24	21	39	34	32	0	0	0	0	0	0	0	66.45	0	0	11.6
2018	8	24	21	49	34	32	0	0	0	0	0	0	0	66.42	0	0	11.6
2018	8	24	21	59	34	32	0	0	0	0	0	0	0	66.38	0	0	11.6
2018	8	24	22	9	34	32	0	0	0	0	0	0	0	66.33	0	0	11.6
2018	8	24	22	19	34	32	0	0	0	0	0	0	0	66.29	0	0	11.6
2018	8	24	22	29	34	33	0	0	0	0	0	0	0	66.22	0	0	11.6
2018	8	24	22	39	34	33	0	0	0	0	0	0	0	66.18	0	0	11.6
2018	8	24	22	49	34	33	0	0	0	0	0	0	0	66.13	0	0	11.6
2018	8	24	22	59	34	33	0	0	0	0	0	0	0	66.11	0	0	11.6

Reinhackle (0356)

Year	Month	Day	Hour	Minute	Second	Noise3	IceDetection	Heading	Pitch	Roll	StdDevHeading	StdDevPitch	StdDevRoll	Temperature	Pressure	StdDevPressure	Voltage
2018	8	24	23	9	34	32	0	0	0	0	0	0	0	66.06	0	0	11.6
2018	8	24	23	19	34	32	0	0	0	0	0	0	0	66	0	0	11.6
2018	8	24	23	29	34	32	0	0	0	0	0	0	0	65.95	0	0	11.6
2018	8	24	23	39	34	31	0	0	0	0	0	0	0	65.91	0	0	11.6
2018	8	24	23	49	34	32	0	0	0	0	0	0	0	65.86	0	0	11.6
2018	8	24	23	59	34	32	0	0	0	0	0	0	0	65.8	0	0	11.6
2018	8	25	0	9	34	32	0	0	0	0	0	0	0	65.75	0	0	11.6
2018	8	25	0	19	34	32	0	0	0	0	0	0	0	65.7	0	0	11.6
2018	8	25	0	29	34	32	0	0	0	0	0	0	0	65.64	0	0	11.6
2018	8	25	0	39	34	32	0	0	0	0	0	0	0	65.61	0	0	11.6
2018	8	25	0	49	34	32	0	0	0	0	0	0	0	65.55	0	0	11.6
2018	8	25	0	59	34	33	0	0	0	0	0	0	0	65.5	0	0	11.6
2018	8	25	1	9	34	32	0	0	0	0	0	0	0	65.46	0	0	11.6
2018	8	25	1	19	34	32	0	0	0	0	0	0	0	65.43	0	0	11.6
2018	8	25	1	29	34	32	0	0	0	0	0	0	0	65.37	0	0	11.6
2018	8	25	1	39	34	32	0	0	0	0	0	0	0	65.3	0	0	11.6
2018	8	25	1	49	34	32	0	0	0	0	0	0	0	65.25	0	0	11.6
2018	8	25	1	59	34	33	0	0	0	0	0	0	0	65.19	0	0	11.6
2018	8	25	2	9	34	32	0	0	0	0	0	0	0	65.16	0	0	11.6
2018	8	25	2	19	34	32	0	0	0	0	0	0	0	65.1	0	0	11.6
2018	8	25	2	29	34	32	0	0	0	0	0	0	0	65.07	0	0	11.6
2018	8	25	2	39	34	32	0	0	0	0	0	0	0	65.03	0	0	11.6
2018	8	25	2	49	34	32	0	0	0	0	0	0	0	64.98	0	0	11.6
2018	8	25	2	59	34	32	0	0	0	0	0	0	0	64.94	0	0	11.6
2018	8	25	3	9	34	32	0	0	0	0	0	0	0	64.89	0	0	11.6
2018	8	25	3	19	34	33	0	0	0	0	0	0	0	64.85	0	0	11.6
2018	8	25	3	29	34	31	0	0	0	0	0	0	0	64.8	0	0	11.6
2018	8	25	3	39	34	33	0	0	0	0	0	0	0	64.76	0	0	11.6
2018	8	25	3	49	34	32	0	0	0	0	0	0	0	64.71	0	0	11.6
2018	8	25	3	59	34	32	0	0	0	0	0	0	0	64.67	0	0	11.6
2018	8	25	4	9	34	32	0	0	0	0	0	0	0	64.63	0	0	11.6
2018	8	25	4	19	34	32	0	0	0	0	0	0	0	64.58	0	0	11.6
2018	8	25	4	29	34	32	0	0	0	0	0	0	0	64.53	0	0	11.6
2018	8	25	4	39	34	32	0	0	0	0	0	0	0	64.49	0	0	11.6
2018	8	25	4	49	34	32	0	0	0	0	0	0	0	64.44	0	0	11.6
2018	8	25	4	59	34	32	0	0	0	0	0	0	0	64.4	0	0	11.6
2018	8	25	5	9	34	32	0	0	0	0	0	0	0	64.36	0	0	11.6
2018	8	25	5	19	34	32	0	0	0	0	0	0	0	64.33	0	0	11.6
2018	8	25	5	29	34	32	0	0	0	0	0	0	0	64.27	0	0	11.6
2018	8	25	5	39	34	32	0	0	0	0	0	0	0	64.24	0	0	11.6
2018	8	25	5	49	34	32	0	0	0	0	0	0	0	64.18	0	0	11.6
2018	8	25	5	59	34	32	0	0	0	0	0	0	0	64.15	0	0	11.6
2018	8	25	6	9	34	33	0	0	0	0	0	0	0	64.09	0	0	11.6
2018	8	25	6	19	34	33	0	0	0	0	0	0	0	64.06	0	0	11.6
2018	8	25	6	29	34	32	0	0	0	0	0	0	0	64.04	0	0	11.6
2018	8	25	6	39	34	33	0	0	0	0	0	0	0	64	0	0	11.6

Reinhackle (0356)

Year	Month	Day	Hour	Minute	Second	Noise3	IceDetection	Heading	Pitch	Roll	StdDevHeading	StdDevPitch	StdDevRoll	Temperature	Pressure	StdDevPressure	Voltage
2018	8	25	6	49	34	33		0	0	0	0	0	0	63.97	0	0	11.6
2018	8	25	6	59	34	32		0	0	0	0	0	0	63.93	0	0	11.6
2018	8	25	7	9	34	31		0	0	0	0	0	0	63.9	0	0	11.6
2018	8	25	7	19	34	33		0	0	0	0	0	0	63.86	0	0	11.6
2018	8	25	7	29	34	33		0	0	0	0	0	0	63.82	0	0	11.8
2018	8	25	7	39	34	33		0	0	0	0	0	0	63.82	0	0	12
2018	8	25	7	49	34	32		0	0	0	0	0	0	63.82	0	0	12.2
2018	8	25	7	59	34	32		0	0	0	0	0	0	63.82	0	0	12.2
2018	8	25	8	9	34	33		0	0	0	0	0	0	63.81	0	0	12.4
2018	8	25	8	19	34	32		0	0	0	0	0	0	63.84	0	0	12.4
2018	8	25	8	29	34	32		0	0	0	0	0	0	63.82	0	0	12.4
2018	8	25	8	39	34	32		0	0	0	0	0	0	63.86	0	0	12.4
2018	8	25	8	49	34	32		0	0	0	0	0	0	63.93	0	0	12.6
2018	8	25	8	59	34	32		0	0	0	0	0	0	63.95	0	0	12.6
2018	8	25	9	9	34	34		0	0	0	0	0	0	64.02	0	0	12.6
2018	8	25	9	19	34	33		0	0	0	0	0	0	64.06	0	0	12.6
2018	8	25	9	29	34	32		0	0	0	0	0	0	64.11	0	0	12.8
2018	8	25	9	39	34	32		0	0	0	0	0	0	64.18	0	0	12.8
2018	8	25	9	49	34	32		0	0	0	0	0	0	64.18	0	0	12.8
2018	8	25	9	59	34	33		0	0	0	0	0	0	64.29	0	0	13.2
2018	8	25	10	9	34	32		0	0	0	0	0	0	64.29	0	0	12.8
2018	8	25	10	19	34	33		0	0	0	0	0	0	64.42	0	0	13
2018	8	25	10	29	34	32		0	0	0	0	0	0	64.51	0	0	13
2018	8	25	10	39	34	32		0	0	0	0	0	0	64.58	0	0	13
2018	8	25	10	49	34	32		0	0	0	0	0	0	64.63	0	0	13
2018	8	25	10	59	34	32		0	0	0	0	0	0	64.67	0	0	13
2018	8	25	11	9	34	32		0	0	0	0	0	0	64.65	0	0	13
2018	8	25	11	19	34	33		0	0	0	0	0	0	64.62	0	0	13
2018	8	25	11	29	34	32		0	0	0	0	0	0	64.78	0	0	13
2018	8	25	11	39	34	32		0	0	0	0	0	0	64.89	0	0	13
2018	8	25	11	49	34	33		0	0	0	0	0	0	64.96	0	0	13
2018	8	25	11	59	34	33		0	0	0	0	0	0	65.03	0	0	13
2018	8	25	12	9	34	32		0	0	0	0	0	0	65.08	0	0	13
2018	8	25	12	19	34	33		0	0	0	0	0	0	64.96	0	0	13
2018	8	25	12	29	34	32		0	0	0	0	0	0	65.05	0	0	13
2018	8	25	12	39	34	31		0	0	0	0	0	0	65.12	0	0	13
2018	8	25	12	49	34	32		0	0	0	0	0	0	65.21	0	0	13
2018	8	25	12	59	34	32		0	0	0	0	0	0	65.3	0	0	13
2018	8	25	13	9	34	33		0	0	0	0	0	0	65.35	0	0	13
2018	8	25	13	19	34	33		0	0	0	0	0	0	65.19	0	0	13
2018	8	25	13	29	34	32		0	0	0	0	0	0	65.19	0	0	13
2018	8	25	13	39	34	32		0	0	0	0	0	0	65.41	0	0	13
2018	8	25	13	49	34	32		0	0	0	0	0	0	65.48	0	0	13
2018	8	25	13	59	34	32		0	0	0	0	0	0	65.52	0	0	13
2018	8	25	14	9	34	32		0	0	0	0	0	0	65.57	0	0	13
2018	8	25	14	19	34	32		0	0	0	0	0	0	65.59	0	0	13

Reinhackle (0356)

Year	Month	Day	Hour	Minute	Second	Noise3	IceDetection	Heading	Pitch	Roll	StdDevHeading	StdDevPitch	StdDevRoll	Temperature	Pressure	StdDevPressure	Voltage
2018	8	25	14	29	34	33	0	0	0	0	0	0	0	65.55	0	0	13
2018	8	25	14	39	34	31	0	0	0	0	0	0	0	65.62	0	0	13
2018	8	25	14	49	34	32	0	0	0	0	0	0	0	65.64	0	0	13
2018	8	25	14	59	34	32	0	0	0	0	0	0	0	65.66	0	0	13
2018	8	25	15	9	34	32	0	0	0	0	0	0	0	65.68	0	0	13
2018	8	25	15	19	34	32	0	0	0	0	0	0	0	65.7	0	0	13
2018	8	25	15	29	34	32	0	0	0	0	0	0	0	65.7	0	0	13
2018	8	25	15	39	34	32	0	0	0	0	0	0	0	65.71	0	0	13
2018	8	25	15	49	34	32	0	0	0	0	0	0	0	65.73	0	0	13
2018	8	25	15	59	34	32	0	0	0	0	0	0	0	65.73	0	0	13
2018	8	25	16	9	34	32	0	0	0	0	0	0	0	65.75	0	0	13
2018	8	25	16	19	34	33	0	0	0	0	0	0	0	65.73	0	0	13
2018	8	25	16	29	34	32	0	0	0	0	0	0	0	65.75	0	0	13
2018	8	25	16	39	34	32	0	0	0	0	0	0	0	65.7	0	0	13
2018	8	25	16	49	34	32	0	0	0	0	0	0	0	65.73	0	0	13
2018	8	25	16	59	34	33	0	0	0	0	0	0	0	65.77	0	0	13
2018	8	25	17	9	34	33	0	0	0	0	0	0	0	65.77	0	0	12.6
2018	8	25	17	19	34	32	0	0	0	0	0	0	0	65.79	0	0	12.4
2018	8	25	17	29	34	32	0	0	0	0	0	0	0	65.8	0	0	12.2
2018	8	25	17	39	34	33	0	0	0	0	0	0	0	65.82	0	0	12
2018	8	25	17	49	34	32	0	0	0	0	0	0	0	65.82	0	0	12
2018	8	25	17	59	34	32	0	0	0	0	0	0	0	65.82	0	0	12
2018	8	25	18	9	34	33	0	0	0	0	0	0	0	65.82	0	0	11.8
2018	8	25	18	19	34	32	0	0	0	0	0	0	0	65.82	0	0	11.8
2018	8	25	18	29	34	32	0	0	0	0	0	0	0	65.82	0	0	11.8
2018	8	25	18	39	34	32	0	0	0	0	0	0	0	65.84	0	0	11.8
2018	8	25	18	49	34	32	0	0	0	0	0	0	0	65.86	0	0	11.8
2018	8	25	18	59	34	32	0	0	0	0	0	0	0	65.88	0	0	11.8
2018	8	25	19	9	34	32	0	0	0	0	0	0	0	65.88	0	0	11.8
2018	8	25	19	19	34	32	0	0	0	0	0	0	0	65.88	0	0	11.8
2018	8	25	19	29	34	32	0	0	0	0	0	0	0	65.88	0	0	11.8
2018	8	25	19	39	34	33	0	0	0	0	0	0	0	65.88	0	0	11.8
2018	8	25	19	49	34	33	0	0	0	0	0	0	0	65.86	0	0	11.8
2018	8	25	19	59	34	32	0	0	0	0	0	0	0	65.86	0	0	11.8
2018	8	25	20	9	34	32	0	0	0	0	0	0	0	65.84	0	0	11.8
2018	8	25	20	19	34	32	0	0	0	0	0	0	0	65.82	0	0	11.8
2018	8	25	20	29	34	32	0	0	0	0	0	0	0	65.8	0	0	11.8
2018	8	25	20	39	34	32	0	0	0	0	0	0	0	65.79	0	0	11.8
2018	8	25	20	49	34	32	0	0	0	0	0	0	0	65.77	0	0	11.8
2018	8	25	20	59	34	32	0	0	0	0	0	0	0	65.73	0	0	11.8
2018	8	25	21	9	34	32	0	0	0	0	0	0	0	65.71	0	0	11.8
2018	8	25	21	19	34	32	0	0	0	0	0	0	0	65.68	0	0	11.8
2018	8	25	21	29	34	32	0	0	0	0	0	0	0	65.64	0	0	11.8
2018	8	25	21	39	34	32	0	0	0	0	0	0	0	65.59	0	0	11.8
2018	8	25	21	49	34	33	0	0	0	0	0	0	0	65.57	0	0	11.8
2018	8	25	21	59	34	32	0	0	0	0	0	0	0	65.53	0	0	11.8

Reinhackle (0356)

Year	Month	Day	Hour	Minute	Second	Noise3	IceDetection	Heading	Pitch	Roll	StdDevHeading	StdDevPitch	StdDevRoll	Temperature	Pressure	StdDevPressure	Voltage
2018	8	25	22	9	34	32		0	0	0	0	0	0	65.48	0	0	11.8
2018	8	25	22	19	34	32		0	0	0	0	0	0	65.44	0	0	11.8
2018	8	25	22	29	34	32		0	0	0	0	0	0	65.43	0	0	11.8
2018	8	25	22	39	34	32		0	0	0	0	0	0	65.37	0	0	11.8
2018	8	25	22	49	34	32		0	0	0	0	0	0	65.35	0	0	11.8
2018	8	25	22	59	34	32		0	0	0	0	0	0	65.32	0	0	11.8
2018	8	25	23	9	34	32		0	0	0	0	0	0	65.28	0	0	11.6
2018	8	25	23	19	34	32		0	0	0	0	0	0	65.25	0	0	11.6
2018	8	25	23	29	34	33		0	0	0	0	0	0	65.21	0	0	11.6
2018	8	25	23	39	34	32		0	0	0	0	0	0	65.19	0	0	11.6
2018	8	25	23	49	34	33		0	0	0	0	0	0	65.14	0	0	11.6
2018	8	25	23	59	34	32		0	0	0	0	0	0	65.1	0	0	11.6
2018	8	26	0	9	34	32		0	0	0	0	0	0	65.08	0	0	11.6
2018	8	26	0	19	34	32		0	0	0	0	0	0	65.03	0	0	11.6
2018	8	26	0	29	34	32		0	0	0	0	0	0	65.01	0	0	11.6
2018	8	26	0	39	34	33		0	0	0	0	0	0	64.98	0	0	11.6
2018	8	26	0	49	34	32		0	0	0	0	0	0	64.94	0	0	11.6
2018	8	26	0	59	34	32		0	0	0	0	0	0	64.92	0	0	11.6
2018	8	26	1	9	34	32		0	0	0	0	0	0	64.89	0	0	11.6
2018	8	26	1	19	34	32		0	0	0	0	0	0	64.85	0	0	11.6
2018	8	26	1	29	34	32		0	0	0	0	0	0	64.8	0	0	11.6
2018	8	26	1	39	34	32		0	0	0	0	0	0	64.76	0	0	11.6
2018	8	26	1	49	34	32		0	0	0	0	0	0	64.72	0	0	11.6
2018	8	26	1	59	34	33		0	0	0	0	0	0	64.67	0	0	11.6
2018	8	26	2	9	34	32		0	0	0	0	0	0	64.63	0	0	11.6
2018	8	26	2	19	34	32		0	0	0	0	0	0	64.58	0	0	11.6
2018	8	26	2	29	34	32		0	0	0	0	0	0	64.54	0	0	11.6
2018	8	26	2	39	34	33		0	0	0	0	0	0	64.49	0	0	11.6
2018	8	26	2	49	34	32		0	0	0	0	0	0	64.45	0	0	11.6
2018	8	26	2	59	34	32		0	0	0	0	0	0	64.4	0	0	11.6
2018	8	26	3	9	34	33		0	0	0	0	0	0	64.36	0	0	11.6
2018	8	26	3	19	34	32		0	0	0	0	0	0	64.31	0	0	11.6
2018	8	26	3	29	34	32		0	0	0	0	0	0	64.26	0	0	11.6
2018	8	26	3	39	34	32		0	0	0	0	0	0	64.22	0	0	11.6
2018	8	26	3	49	34	32		0	0	0	0	0	0	64.18	0	0	11.6
2018	8	26	3	59	34	33		0	0	0	0	0	0	64.13	0	0	11.6
2018	8	26	4	9	34	33		0	0	0	0	0	0	64.08	0	0	11.6
2018	8	26	4	19	34	32		0	0	0	0	0	0	64.04	0	0	11.6
2018	8	26	4	29	34	32		0	0	0	0	0	0	64	0	0	11.6
2018	8	26	4	39	34	31		0	0	0	0	0	0	63.93	0	0	11.6
2018	8	26	4	49	34	33		0	0	0	0	0	0	63.9	0	0	11.6
2018	8	26	4	59	34	32		0	0	0	0	0	0	63.84	0	0	11.6
2018	8	26	5	9	34	32		0	0	0	0	0	0	63.81	0	0	11.6
2018	8	26	5	19	34	32		0	0	0	0	0	0	63.75	0	0	11.6
2018	8	26	5	29	34	32		0	0	0	0	0	0	63.72	0	0	11.6
2018	8	26	5	39	34	32		0	0	0	0	0	0	63.66	0	0	11.6

Reinhackle (0356)

Year	Month	Day	Hour	Minute	Second	Noise3	IceDetection	Heading	Pitch	Roll	StdDevHeading	StdDevPitch	StdDevRoll	Temperature	Pressure	StdDevPressure	Voltage
2018	8	26	5	49	34	33		0	0	0	0	0	0	63.61	0	0	11.6
2018	8	26	5	59	34	33		0	0	0	0	0	0	63.55	0	0	11.6
2018	8	26	6	9	34	33		0	0	0	0	0	0	63.52	0	0	11.6
2018	8	26	6	19	34	33		0	0	0	0	0	0	63.48	0	0	11.6
2018	8	26	6	29	34	33		0	0	0	0	0	0	63.43	0	0	11.6
2018	8	26	6	39	34	33		0	0	0	0	0	0	63.39	0	0	11.6
2018	8	26	6	49	34	32		0	0	0	0	0	0	63.34	0	0	11.6
2018	8	26	6	59	34	32		0	0	0	0	0	0	63.3	0	0	11.6
2018	8	26	7	9	34	32		0	0	0	0	0	0	63.27	0	0	11.6
2018	8	26	7	19	34	33		0	0	0	0	0	0	63.23	0	0	11.6
2018	8	26	7	29	34	32		0	0	0	0	0	0	63.19	0	0	11.8
2018	8	26	7	39	34	33		0	0	0	0	0	0	63.18	0	0	12
2018	8	26	7	49	34	33		0	0	0	0	0	0	63.18	0	0	12.2
2018	8	26	7	59	34	32		0	0	0	0	0	0	63.18	0	0	12.2
2018	8	26	8	9	34	34		0	0	0	0	0	0	63.14	0	0	12.4
2018	8	26	8	19	34	33		0	0	0	0	0	0	63.16	0	0	12.4
2018	8	26	8	29	34	32		0	0	0	0	0	0	63.16	0	0	12.6
2018	8	26	8	39	34	32		0	0	0	0	0	0	63.23	0	0	12.6
2018	8	26	8	49	34	32		0	0	0	0	0	0	63.25	0	0	12.6
2018	8	26	8	59	34	32		0	0	0	0	0	0	63.28	0	0	12.6
2018	8	26	9	9	34	33		0	0	0	0	0	0	63.3	0	0	12.6
2018	8	26	9	19	34	33		0	0	0	0	0	0	63.36	0	0	12.6
2018	8	26	9	29	34	32		0	0	0	0	0	0	63.41	0	0	12.8
2018	8	26	9	39	34	33		0	0	0	0	0	0	63.46	0	0	12.8
2018	8	26	9	49	34	32		0	0	0	0	0	0	63.5	0	0	12.8
2018	8	26	9	59	34	32		0	0	0	0	0	0	63.54	0	0	13
2018	8	26	10	9	34	33		0	0	0	0	0	0	63.61	0	0	13.2
2018	8	26	10	19	34	32		0	0	0	0	0	0	63.66	0	0	13.2
2018	8	26	10	29	34	32		0	0	0	0	0	0	63.72	0	0	13.2
2018	8	26	10	39	34	33		0	0	0	0	0	0	63.77	0	0	13.2
2018	8	26	10	49	34	33		0	0	0	0	0	0	63.84	0	0	13.2
2018	8	26	10	59	34	32		0	0	0	0	0	0	63.9	0	0	13.2
2018	8	26	11	9	34	32		0	0	0	0	0	0	63.97	0	0	13
2018	8	26	11	19	34	33		0	0	0	0	0	0	64.02	0	0	13
2018	8	26	11	29	34	32		0	0	0	0	0	0	64.09	0	0	13
2018	8	26	11	39	34	33		0	0	0	0	0	0	64.15	0	0	13
2018	8	26	11	49	34	33		0	0	0	0	0	0	64.18	0	0	13
2018	8	26	11	59	34	32		0	0	0	0	0	0	64.26	0	0	13
2018	8	26	12	9	34	32		0	0	0	0	0	0	64.33	0	0	13
2018	8	26	12	19	34	32		0	0	0	0	0	0	64.38	0	0	13
2018	8	26	12	29	34	33		0	0	0	0	0	0	64.42	0	0	13
2018	8	26	12	39	34	33		0	0	0	0	0	0	64.49	0	0	13
2018	8	26	12	49	34	32		0	0	0	0	0	0	64.54	0	0	13
2018	8	26	12	59	34	33		0	0	0	0	0	0	64.58	0	0	13
2018	8	26	13	9	34	32		0	0	0	0	0	0	64.63	0	0	13
2018	8	26	13	19	34	32		0	0	0	0	0	0	64.71	0	0	13

Reinhackle (0356)

Year	Month	Day	Hour	Minute	Second	Noise3	IceDetection	Heading	Pitch	Roll	StdDevHeading	StdDevPitch	StdDevRoll	Temperature	Pressure	StdDevPressure	Voltage
2018	8	26	13	29	34	33		0	0	0	0	0	0	64.74	0	0	13
2018	8	26	13	39	34	32		0	0	0	0	0	0	64.78	0	0	13
2018	8	26	13	49	34	33		0	0	0	0	0	0	64.83	0	0	13
2018	8	26	13	59	34	32		0	0	0	0	0	0	64.87	0	0	13
2018	8	26	14	9	34	33		0	0	0	0	0	0	64.9	0	0	13
2018	8	26	14	19	34	32		0	0	0	0	0	0	64.94	0	0	13
2018	8	26	14	29	34	32		0	0	0	0	0	0	64.96	0	0	13
2018	8	26	14	39	34	32		0	0	0	0	0	0	64.98	0	0	13
2018	8	26	14	49	34	32		0	0	0	0	0	0	65.01	0	0	13
2018	8	26	14	59	34	33		0	0	0	0	0	0	65.03	0	0	13
2018	8	26	15	9	34	32		0	0	0	0	0	0	65.05	0	0	13
2018	8	26	15	19	34	32		0	0	0	0	0	0	65.08	0	0	13
2018	8	26	15	29	34	32		0	0	0	0	0	0	65.1	0	0	13
2018	8	26	15	39	34	32		0	0	0	0	0	0	65.12	0	0	13
2018	8	26	15	49	34	32		0	0	0	0	0	0	65.12	0	0	13
2018	8	26	15	59	34	32		0	0	0	0	0	0	65.14	0	0	13
2018	8	26	16	9	34	32		0	0	0	0	0	0	65.17	0	0	13
2018	8	26	16	19	34	31		0	0	0	0	0	0	65.19	0	0	13
2018	8	26	16	29	34	33		0	0	0	0	0	0	65.21	0	0	13
2018	8	26	16	39	34	32		0	0	0	0	0	0	65.14	0	0	13
2018	8	26	16	49	34	32		0	0	0	0	0	0	65.17	0	0	13
2018	8	26	16	59	34	33		0	0	0	0	0	0	65.25	0	0	13
2018	8	26	17	9	34	33		0	0	0	0	0	0	65.28	0	0	12.6
2018	8	26	17	19	34	32		0	0	0	0	0	0	65.3	0	0	12.4
2018	8	26	17	29	34	32		0	0	0	0	0	0	65.32	0	0	12.2
2018	8	26	17	39	34	33		0	0	0	0	0	0	65.3	0	0	12
2018	8	26	17	49	34	33		0	0	0	0	0	0	65.35	0	0	12
2018	8	26	17	59	34	32		0	0	0	0	0	0	65.35	0	0	12
2018	8	26	18	9	34	32		0	0	0	0	0	0	65.35	0	0	12
2018	8	26	18	19	34	32		0	0	0	0	0	0	65.37	0	0	12
2018	8	26	18	29	34	32		0	0	0	0	0	0	65.39	0	0	11.8
2018	8	26	18	39	34	32		0	0	0	0	0	0	65.41	0	0	11.8
2018	8	26	18	49	34	32		0	0	0	0	0	0	65.43	0	0	11.8
2018	8	26	18	59	34	32		0	0	0	0	0	0	65.43	0	0	11.8
2018	8	26	19	9	34	32		0	0	0	0	0	0	65.43	0	0	11.8
2018	8	26	19	19	34	32		0	0	0	0	0	0	65.44	0	0	11.8
2018	8	26	19	29	34	31		0	0	0	0	0	0	65.43	0	0	11.8
2018	8	26	19	39	34	32		0	0	0	0	0	0	65.43	0	0	11.8
2018	8	26	19	49	34	32		0	0	0	0	0	0	65.43	0	0	11.8
2018	8	26	19	59	34	32		0	0	0	0	0	0	65.43	0	0	11.8
2018	8	26	20	9	34	32		0	0	0	0	0	0	65.41	0	0	11.8
2018	8	26	20	19	34	32		0	0	0	0	0	0	65.39	0	0	11.8
2018	8	26	20	29	34	32		0	0	0	0	0	0	65.37	0	0	11.8
2018	8	26	20	39	34	33		0	0	0	0	0	0	65.37	0	0	11.8
2018	8	26	20	49	34	32		0	0	0	0	0	0	65.34	0	0	11.8
2018	8	26	20	59	34	32		0	0	0	0	0	0	65.32	0	0	11.8

Reinhackle (0356)

Year	Month	Day	Hour	Minute	Second	Noise3	IceDetection	Heading	Pitch	Roll	StdDevHeading	StdDevPitch	StdDevRoll	Temperature	Pressure	StdDevPressure	Voltage
2018	8	26	21	9	34	32	0	0	0	0	0	0	0	65.3	0	0	11.8
2018	8	26	21	19	34	32	0	0	0	0	0	0	0	65.26	0	0	11.8
2018	8	26	21	29	34	32	0	0	0	0	0	0	0	65.25	0	0	11.8
2018	8	26	21	39	34	32	0	0	0	0	0	0	0	65.21	0	0	11.8
2018	8	26	21	49	34	32	0	0	0	0	0	0	0	65.17	0	0	11.8
2018	8	26	21	59	34	32	0	0	0	0	0	0	0	65.12	0	0	11.8
2018	8	26	22	9	34	32	0	0	0	0	0	0	0	65.1	0	0	11.8
2018	8	26	22	19	34	32	0	0	0	0	0	0	0	65.07	0	0	11.8
2018	8	26	22	29	34	32	0	0	0	0	0	0	0	65.03	0	0	11.8
2018	8	26	22	39	34	32	0	0	0	0	0	0	0	64.98	0	0	11.8
2018	8	26	22	49	34	32	0	0	0	0	0	0	0	64.96	0	0	11.8
2018	8	26	22	59	34	32	0	0	0	0	0	0	0	64.89	0	0	11.8
2018	8	26	23	9	34	32	0	0	0	0	0	0	0	64.85	0	0	11.8
2018	8	26	23	19	34	33	0	0	0	0	0	0	0	64.81	0	0	11.6
2018	8	26	23	29	34	32	0	0	0	0	0	0	0	64.76	0	0	11.6
2018	8	26	23	39	34	33	0	0	0	0	0	0	0	64.72	0	0	11.6
2018	8	26	23	49	34	32	0	0	0	0	0	0	0	64.69	0	0	11.6
2018	8	26	23	59	34	33	0	0	0	0	0	0	0	64.63	0	0	11.6
2018	8	27	0	9	34	33	0	0	0	0	0	0	0	64.6	0	0	11.6
2018	8	27	0	19	34	32	0	0	0	0	0	0	0	64.56	0	0	11.6
2018	8	27	0	29	34	32	0	0	0	0	0	0	0	64.51	0	0	11.6
2018	8	27	0	39	34	32	0	0	0	0	0	0	0	64.45	0	0	11.6
2018	8	27	0	49	34	33	0	0	0	0	0	0	0	64.42	0	0	11.6
2018	8	27	0	59	34	32	0	0	0	0	0	0	0	64.38	0	0	11.6
2018	8	27	1	9	34	33	0	0	0	0	0	0	0	64.33	0	0	11.6
2018	8	27	1	19	34	33	0	0	0	0	0	0	0	64.29	0	0	11.6
2018	8	27	1	29	34	32	0	0	0	0	0	0	0	64.26	0	0	11.6
2018	8	27	1	39	34	32	0	0	0	0	0	0	0	64.2	0	0	11.6
2018	8	27	1	49	34	32	0	0	0	0	0	0	0	64.17	0	0	11.6
2018	8	27	1	59	34	32	0	0	0	0	0	0	0	64.13	0	0	11.6
2018	8	27	2	9	34	33	0	0	0	0	0	0	0	64.08	0	0	11.6
2018	8	27	2	19	34	32	0	0	0	0	0	0	0	64.02	0	0	11.6
2018	8	27	2	29	34	32	0	0	0	0	0	0	0	63.99	0	0	11.6
2018	8	27	2	39	34	33	0	0	0	0	0	0	0	63.93	0	0	11.6
2018	8	27	2	49	34	32	0	0	0	0	0	0	0	63.88	0	0	11.6
2018	8	27	2	59	34	32	0	0	0	0	0	0	0	63.84	0	0	11.6
2018	8	27	3	9	34	32	0	0	0	0	0	0	0	63.79	0	0	11.6
2018	8	27	3	19	34	33	0	0	0	0	0	0	0	63.75	0	0	11.6
2018	8	27	3	29	34	33	0	0	0	0	0	0	0	63.7	0	0	11.6
2018	8	27	3	39	34	32	0	0	0	0	0	0	0	63.64	0	0	11.6
2018	8	27	3	49	34	33	0	0	0	0	0	0	0	63.59	0	0	11.6
2018	8	27	3	59	34	32	0	0	0	0	0	0	0	63.54	0	0	11.6
2018	8	27	4	9	34	32	0	0	0	0	0	0	0	63.48	0	0	11.6
2018	8	27	4	19	34	32	0	0	0	0	0	0	0	63.45	0	0	11.6
2018	8	27	4	29	34	33	0	0	0	0	0	0	0	63.39	0	0	11.6
2018	8	27	4	39	34	32	0	0	0	0	0	0	0	63.34	0	0	11.6

Reinhackle (0356)

Year	Month	Day	Hour	Minute	Second	Noise3	IceDetection	Heading	Pitch	Roll	StdDevHeading	StdDevPitch	StdDevRoll	Temperature	Pressure	StdDevPressure	Voltage
2018	8	27	4	49	34	32		0	0	0	0	0	0	63.28	0	0	11.6
2018	8	27	4	59	34	32		0	0	0	0	0	0	63.25	0	0	11.6
2018	8	27	5	9	34	32		0	0	0	0	0	0	63.19	0	0	11.6
2018	8	27	5	19	34	33		0	0	0	0	0	0	63.14	0	0	11.6
2018	8	27	5	29	34	33		0	0	0	0	0	0	63.09	0	0	11.6
2018	8	27	5	39	34	32		0	0	0	0	0	0	63.03	0	0	11.6
2018	8	27	5	49	34	33		0	0	0	0	0	0	62.98	0	0	11.6
2018	8	27	5	59	34	33		0	0	0	0	0	0	62.92	0	0	11.6
2018	8	27	6	9	34	33		0	0	0	0	0	0	62.89	0	0	11.6
2018	8	27	6	19	34	32		0	0	0	0	0	0	62.83	0	0	11.6
2018	8	27	6	29	34	32		0	0	0	0	0	0	62.78	0	0	11.6
2018	8	27	6	39	34	33		0	0	0	0	0	0	62.73	0	0	11.6
2018	8	27	6	49	34	33		0	0	0	0	0	0	62.67	0	0	11.6
2018	8	27	6	59	34	32		0	0	0	0	0	0	62.62	0	0	11.6
2018	8	27	7	9	34	33		0	0	0	0	0	0	62.58	0	0	11.6
2018	8	27	7	19	34	33		0	0	0	0	0	0	62.53	0	0	11.8
2018	8	27	7	29	34	33		0	0	0	0	0	0	62.49	0	0	12
2018	8	27	7	39	34	33		0	0	0	0	0	0	62.46	0	0	12
2018	8	27	7	49	34	33		0	0	0	0	0	0	62.46	0	0	12.2
2018	8	27	7	59	34	32		0	0	0	0	0	0	62.42	0	0	12.4
2018	8	27	8	9	34	32		0	0	0	0	0	0	62.37	0	0	12.4
2018	8	27	8	19	34	33		0	0	0	0	0	0	62.37	0	0	12.6
2018	8	27	8	29	34	33		0	0	0	0	0	0	62.4	0	0	12.6
2018	8	27	8	39	34	32		0	0	0	0	0	0	62.49	0	0	12.6
2018	8	27	8	49	34	33		0	0	0	0	0	0	62.53	0	0	12.6
2018	8	27	8	59	34	33		0	0	0	0	0	0	62.55	0	0	12.6
2018	8	27	9	9	34	33		0	0	0	0	0	0	62.6	0	0	12.6
2018	8	27	9	19	34	33		0	0	0	0	0	0	62.62	0	0	12.8
2018	8	27	9	29	34	33		0	0	0	0	0	0	62.67	0	0	12.8
2018	8	27	9	39	34	33		0	0	0	0	0	0	62.73	0	0	13
2018	8	27	9	49	34	33		0	0	0	0	0	0	62.78	0	0	13.2
2018	8	27	9	59	34	33		0	0	0	0	0	0	62.82	0	0	13.2
2018	8	27	10	9	34	33		0	0	0	0	0	0	62.89	0	0	13.2
2018	8	27	10	19	34	33		0	0	0	0	0	0	62.94	0	0	13.2
2018	8	27	10	29	34	34		0	0	0	0	0	0	63	0	0	13.2
2018	8	27	10	39	34	33		0	0	0	0	0	0	63.05	0	0	13
2018	8	27	10	49	34	33		0	0	0	0	0	0	63.12	0	0	13
2018	8	27	10	59	34	33		0	0	0	0	0	0	63.19	0	0	13
2018	8	27	11	9	34	33		0	0	0	0	0	0	63.27	0	0	13
2018	8	27	11	19	34	32		0	0	0	0	0	0	63.3	0	0	13
2018	8	27	11	29	34	33		0	0	0	0	0	0	63.36	0	0	13
2018	8	27	11	39	34	32		0	0	0	0	0	0	63.46	0	0	13
2018	8	27	11	49	34	32		0	0	0	0	0	0	63.5	0	0	13
2018	8	27	11	59	34	31		0	0	0	0	0	0	63.55	0	0	13
2018	8	27	12	9	34	32		0	0	0	0	0	0	63.63	0	0	13
2018	8	27	12	19	34	33		0	0	0	0	0	0	63.7	0	0	13

Reinhackle (0356)

Year	Month	Day	Hour	Minute	Second	Noise3	IceDetection	Heading	Pitch	Roll	StdDevHeading	StdDevPitch	StdDevRoll	Temperature	Pressure	StdDevPressure	Voltage
2018	8	27	12	29	34	33		0	0	0	0	0	0	63.75	0	0	13
2018	8	27	12	39	34	32		0	0	0	0	0	0	63.79	0	0	13
2018	8	27	12	49	34	33		0	0	0	0	0	0	63.84	0	0	13
2018	8	27	12	59	34	33		0	0	0	0	0	0	63.88	0	0	13
2018	8	27	13	9	34	32		0	0	0	0	0	0	63.95	0	0	13
2018	8	27	13	19	34	32		0	0	0	0	0	0	63.97	0	0	13
2018	8	27	13	29	34	32		0	0	0	0	0	0	64.02	0	0	13
2018	8	27	13	39	34	33		0	0	0	0	0	0	64.06	0	0	13
2018	8	27	13	49	34	33		0	0	0	0	0	0	64.09	0	0	13
2018	8	27	13	59	34	33		0	0	0	0	0	0	64.13	0	0	13
2018	8	27	14	9	34	33		0	0	0	0	0	0	64.17	0	0	13
2018	8	27	14	19	34	33		0	0	0	0	0	0	64.18	0	0	13
2018	8	27	14	29	34	32		0	0	0	0	0	0	64.22	0	0	13
2018	8	27	14	39	34	32		0	0	0	0	0	0	64.24	0	0	13
2018	8	27	14	49	34	32		0	0	0	0	0	0	64.26	0	0	13
2018	8	27	14	59	34	33		0	0	0	0	0	0	64.29	0	0	13
2018	8	27	15	9	34	33		0	0	0	0	0	0	64.29	0	0	13
2018	8	27	15	19	34	32		0	0	0	0	0	0	64.33	0	0	13
2018	8	27	15	29	34	33		0	0	0	0	0	0	64.35	0	0	13
2018	8	27	15	39	34	32		0	0	0	0	0	0	64.36	0	0	13
2018	8	27	15	49	34	32		0	0	0	0	0	0	64.36	0	0	13
2018	8	27	15	59	34	33		0	0	0	0	0	0	64.38	0	0	13
2018	8	27	16	9	34	32		0	0	0	0	0	0	64.4	0	0	13
2018	8	27	16	19	34	32		0	0	0	0	0	0	64.42	0	0	13
2018	8	27	16	29	34	33		0	0	0	0	0	0	64.44	0	0	13
2018	8	27	16	39	34	32		0	0	0	0	0	0	64.36	0	0	13
2018	8	27	16	49	34	33		0	0	0	0	0	0	64.42	0	0	13
2018	8	27	16	59	34	33		0	0	0	0	0	0	64.47	0	0	13
2018	8	27	17	9	34	32		0	0	0	0	0	0	64.49	0	0	12.6
2018	8	27	17	19	34	32		0	0	0	0	0	0	64.53	0	0	12.4
2018	8	27	17	29	34	32		0	0	0	0	0	0	64.53	0	0	12.2
2018	8	27	17	39	34	33		0	0	0	0	0	0	64.54	0	0	12
2018	8	27	17	49	34	32		0	0	0	0	0	0	64.56	0	0	12
2018	8	27	17	59	34	32		0	0	0	0	0	0	64.58	0	0	12
2018	8	27	18	9	34	32		0	0	0	0	0	0	64.58	0	0	11.8
2018	8	27	18	19	34	32		0	0	0	0	0	0	64.6	0	0	11.8
2018	8	27	18	29	34	32		0	0	0	0	0	0	64.62	0	0	11.8
2018	8	27	18	39	34	33		0	0	0	0	0	0	64.63	0	0	11.8
2018	8	27	18	49	34	31		0	0	0	0	0	0	64.65	0	0	11.8
2018	8	27	18	59	34	32		0	0	0	0	0	0	64.65	0	0	11.8
2018	8	27	19	9	34	32		0	0	0	0	0	0	64.65	0	0	11.8
2018	8	27	19	19	34	33		0	0	0	0	0	0	64.67	0	0	11.8
2018	8	27	19	29	34	33		0	0	0	0	0	0	64.67	0	0	11.8
2018	8	27	19	39	34	32		0	0	0	0	0	0	64.67	0	0	11.8
2018	8	27	19	49	34	32		0	0	0	0	0	0	64.65	0	0	11.8
2018	8	27	19	59	34	32		0	0	0	0	0	0	64.63	0	0	11.8

Reinhackle (0356)

Year	Month	Day	Hour	Minute	Second	Noise3	IceDetection	Heading	Pitch	Roll	StdDevHeading	StdDevPitch	StdDevRoll	Temperature	Pressure	StdDevPressure	Voltage
2018	8	27	20	9	34	32	0	0	0	0	0	0	0	64.63	0	0	11.8
2018	8	27	20	19	34	32	0	0	0	0	0	0	0	64.62	0	0	11.8
2018	8	27	20	29	34	33	0	0	0	0	0	0	0	64.58	0	0	11.8
2018	8	27	20	39	34	33	0	0	0	0	0	0	0	64.54	0	0	11.8
2018	8	27	20	49	34	33	0	0	0	0	0	0	0	64.53	0	0	11.8
2018	8	27	20	59	34	32	0	0	0	0	0	0	0	64.51	0	0	11.8
2018	8	27	21	9	34	33	0	0	0	0	0	0	0	64.49	0	0	11.8
2018	8	27	21	19	34	33	0	0	0	0	0	0	0	64.45	0	0	11.8
2018	8	27	21	29	34	33	0	0	0	0	0	0	0	64.42	0	0	11.8
2018	8	27	21	39	34	33	0	0	0	0	0	0	0	64.4	0	0	11.8
2018	8	27	21	49	34	32	0	0	0	0	0	0	0	64.35	0	0	11.8
2018	8	27	21	59	34	33	0	0	0	0	0	0	0	64.31	0	0	11.8
2018	8	27	22	9	34	32	0	0	0	0	0	0	0	64.29	0	0	11.6
2018	8	27	22	19	34	32	0	0	0	0	0	0	0	64.24	0	0	11.6
2018	8	27	22	29	34	32	0	0	0	0	0	0	0	64.22	0	0	11.6
2018	8	27	22	39	34	32	0	0	0	0	0	0	0	64.17	0	0	11.6
2018	8	27	22	49	34	33	0	0	0	0	0	0	0	64.13	0	0	11.6
2018	8	27	22	59	34	32	0	0	0	0	0	0	0	64.08	0	0	11.6
2018	8	27	23	9	34	32	0	0	0	0	0	0	0	64.04	0	0	11.8
2018	8	27	23	19	34	32	0	0	0	0	0	0	0	63.99	0	0	11.8
2018	8	27	23	29	34	32	0	0	0	0	0	0	0	63.93	0	0	11.8
2018	8	27	23	39	34	32	0	0	0	0	0	0	0	63.9	0	0	11.8
2018	8	27	23	49	34	31	0	0	0	0	0	0	0	63.84	0	0	11.8
2018	8	27	23	59	34	33	0	0	0	0	0	0	0	63.81	0	0	11.8
2018	8	28	0	9	34	32	0	0	0	0	0	0	0	63.77	0	0	11.8
2018	8	28	0	19	34	32	0	0	0	0	0	0	0	63.73	0	0	11.8
2018	8	28	0	29	34	33	0	0	0	0	0	0	0	63.68	0	0	11.8
2018	8	28	0	39	34	33	0	0	0	0	0	0	0	63.64	0	0	11.8
2018	8	28	0	49	34	33	0	0	0	0	0	0	0	63.61	0	0	11.6
2018	8	28	0	59	34	32	0	0	0	0	0	0	0	63.57	0	0	11.6
2018	8	28	1	9	34	33	0	0	0	0	0	0	0	63.54	0	0	11.6
2018	8	28	1	19	34	32	0	0	0	0	0	0	0	63.5	0	0	11.6
2018	8	28	1	29	34	33	0	0	0	0	0	0	0	63.46	0	0	11.6
2018	8	28	1	39	34	33	0	0	0	0	0	0	0	63.45	0	0	11.6
2018	8	28	1	49	34	33	0	0	0	0	0	0	0	63.39	0	0	11.6
2018	8	28	1	59	34	32	0	0	0	0	0	0	0	63.36	0	0	11.6
2018	8	28	2	9	34	32	0	0	0	0	0	0	0	63.32	0	0	11.6
2018	8	28	2	19	34	32	0	0	0	0	0	0	0	63.28	0	0	11.6
2018	8	28	2	29	34	32	0	0	0	0	0	0	0	63.25	0	0	11.6
2018	8	28	2	39	34	32	0	0	0	0	0	0	0	63.21	0	0	11.6
2018	8	28	2	49	34	32	0	0	0	0	0	0	0	63.18	0	0	11.6
2018	8	28	2	59	34	32	0	0	0	0	0	0	0	63.14	0	0	11.6
2018	8	28	3	9	34	33	0	0	0	0	0	0	0	63.1	0	0	11.6
2018	8	28	3	19	34	33	0	0	0	0	0	0	0	63.07	0	0	11.6
2018	8	28	3	29	34	32	0	0	0	0	0	0	0	63.03	0	0	11.6
2018	8	28	3	39	34	33	0	0	0	0	0	0	0	62.98	0	0	11.6

Reinhackle (0356)

Year	Month	Day	Hour	Minute	Second	Noise3	IceDetection	Heading	Pitch	Roll	StdDevHeading	StdDevPitch	StdDevRoll	Temperature	Pressure	StdDevPressure	Voltage
2018	8	28	3	49	34	33		0	0	0	0	0	0	62.96	0	0	11.6
2018	8	28	3	59	34	33		0	0	0	0	0	0	62.94	0	0	11.6
2018	8	28	4	9	34	33		0	0	0	0	0	0	62.89	0	0	11.6
2018	8	28	4	19	34	33		0	0	0	0	0	0	62.85	0	0	11.6
2018	8	28	4	29	34	34		0	0	0	0	0	0	62.82	0	0	11.6
2018	8	28	4	39	34	33		0	0	0	0	0	0	62.8	0	0	11.6
2018	8	28	4	49	34	33		0	0	0	0	0	0	62.76	0	0	11.6
2018	8	28	4	59	34	32		0	0	0	0	0	0	62.73	0	0	11.6
2018	8	28	5	9	34	33		0	0	0	0	0	0	62.69	0	0	11.6
2018	8	28	5	19	34	32		0	0	0	0	0	0	62.67	0	0	11.6
2018	8	28	5	29	34	32		0	0	0	0	0	0	62.64	0	0	11.6
2018	8	28	5	39	34	33		0	0	0	0	0	0	62.62	0	0	11.6
2018	8	28	5	49	34	33		0	0	0	0	0	0	62.58	0	0	11.6
2018	8	28	5	59	34	32		0	0	0	0	0	0	62.53	0	0	11.6
2018	8	28	6	9	34	32		0	0	0	0	0	0	62.51	0	0	11.6
2018	8	28	6	19	34	33		0	0	0	0	0	0	62.47	0	0	11.6
2018	8	28	6	29	34	33		0	0	0	0	0	0	62.46	0	0	11.6
2018	8	28	6	39	34	32		0	0	0	0	0	0	62.44	0	0	11.6
2018	8	28	6	49	34	33		0	0	0	0	0	0	62.4	0	0	11.6
2018	8	28	6	59	34	33		0	0	0	0	0	0	62.37	0	0	11.6
2018	8	28	7	9	34	32		0	0	0	0	0	0	62.35	0	0	11.6
2018	8	28	7	19	34	32		0	0	0	0	0	0	62.33	0	0	11.8
2018	8	28	7	29	34	33		0	0	0	0	0	0	62.31	0	0	11.8
2018	8	28	7	39	34	32		0	0	0	0	0	0	62.31	0	0	12
2018	8	28	7	49	34	33		0	0	0	0	0	0	62.31	0	0	12
2018	8	28	7	59	34	33		0	0	0	0	0	0	62.29	0	0	12.2
2018	8	28	8	9	34	32		0	0	0	0	0	0	62.28	0	0	12.4
2018	8	28	8	19	34	33		0	0	0	0	0	0	62.29	0	0	12.4
2018	8	28	8	29	34	33		0	0	0	0	0	0	62.35	0	0	12.4
2018	8	28	8	39	34	33		0	0	0	0	0	0	62.38	0	0	12.6
2018	8	28	8	49	34	32		0	0	0	0	0	0	62.44	0	0	12.6
2018	8	28	8	59	34	32		0	0	0	0	0	0	62.47	0	0	12.6
2018	8	28	9	9	34	33		0	0	0	0	0	0	62.53	0	0	12.6
2018	8	28	9	19	34	33		0	0	0	0	0	0	62.56	0	0	12.6
2018	8	28	9	29	34	32		0	0	0	0	0	0	62.6	0	0	12.6
2018	8	28	9	39	34	33		0	0	0	0	0	0	62.65	0	0	12.8
2018	8	28	9	49	34	33		0	0	0	0	0	0	62.73	0	0	12.8
2018	8	28	9	59	34	32		0	0	0	0	0	0	62.8	0	0	12.8
2018	8	28	10	9	34	33		0	0	0	0	0	0	62.83	0	0	13
2018	8	28	10	19	34	34		0	0	0	0	0	0	62.91	0	0	13.2
2018	8	28	10	29	34	32		0	0	0	0	0	0	62.96	0	0	13.2
2018	8	28	10	39	34	33		0	0	0	0	0	0	63.01	0	0	13.2
2018	8	28	10	49	34	32		0	0	0	0	0	0	63.09	0	0	13.2
2018	8	28	10	59	34	32		0	0	0	0	0	0	63.14	0	0	13
2018	8	28	11	9	34	33		0	0	0	0	0	0	63.21	0	0	13
2018	8	28	11	19	34	32		0	0	0	0	0	0	63.27	0	0	13

Reinhackle (0356)

Year	Month	Day	Hour	Minute	Second	Noise3	IceDetection	Heading	Pitch	Roll	StdDevHeading	StdDevPitch	StdDevRoll	Temperature	Pressure	StdDevPressure	Voltage
2018	8	28	11	29	34	33		0	0	0	0	0	0	63.34	0	0	13
2018	8	28	11	39	34	34		0	0	0	0	0	0	63.41	0	0	13
2018	8	28	11	49	34	32		0	0	0	0	0	0	63.46	0	0	13
2018	8	28	11	59	34	33		0	0	0	0	0	0	63.54	0	0	13
2018	8	28	12	9	34	33		0	0	0	0	0	0	63.59	0	0	13
2018	8	28	12	19	34	33		0	0	0	0	0	0	63.64	0	0	13
2018	8	28	12	29	34	33		0	0	0	0	0	0	63.7	0	0	13
2018	8	28	12	39	34	33		0	0	0	0	0	0	63.75	0	0	13
2018	8	28	12	49	34	32		0	0	0	0	0	0	63.79	0	0	13
2018	8	28	12	59	34	32		0	0	0	0	0	0	63.82	0	0	13
2018	8	28	13	9	34	33		0	0	0	0	0	0	63.88	0	0	13
2018	8	28	13	19	34	33		0	0	0	0	0	0	63.91	0	0	13
2018	8	28	13	29	34	32		0	0	0	0	0	0	63.95	0	0	13
2018	8	28	13	39	34	33		0	0	0	0	0	0	64	0	0	13
2018	8	28	13	49	34	32		0	0	0	0	0	0	64.04	0	0	13
2018	8	28	13	59	34	32		0	0	0	0	0	0	64.08	0	0	13
2018	8	28	14	9	34	32		0	0	0	0	0	0	64.09	0	0	13
2018	8	28	14	19	34	33		0	0	0	0	0	0	64.13	0	0	13
2018	8	28	14	29	34	33		0	0	0	0	0	0	64.17	0	0	13
2018	8	28	14	39	34	32		0	0	0	0	0	0	64.18	0	0	13
2018	8	28	14	49	34	33		0	0	0	0	0	0	64.22	0	0	13
2018	8	28	14	59	34	32		0	0	0	0	0	0	64.22	0	0	13
2018	8	28	15	9	34	32		0	0	0	0	0	0	64.24	0	0	13
2018	8	28	15	19	34	33		0	0	0	0	0	0	64.26	0	0	13
2018	8	28	15	29	34	32		0	0	0	0	0	0	64.26	0	0	13
2018	8	28	15	39	34	33		0	0	0	0	0	0	64.27	0	0	13
2018	8	28	15	49	34	32		0	0	0	0	0	0	64.29	0	0	13
2018	8	28	15	59	34	32		0	0	0	0	0	0	64.29	0	0	13
2018	8	28	16	9	34	32		0	0	0	0	0	0	64.29	0	0	13
2018	8	28	16	19	34	32		0	0	0	0	0	0	64.31	0	0	13
2018	8	28	16	29	34	32		0	0	0	0	0	0	64.31	0	0	13
2018	8	28	16	39	34	33		0	0	0	0	0	0	64.27	0	0	13
2018	8	28	16	49	34	32		0	0	0	0	0	0	64.31	0	0	13
2018	8	28	16	59	34	32		0	0	0	0	0	0	64.35	0	0	13
2018	8	28	17	9	34	33		0	0	0	0	0	0	64.35	0	0	12.6
2018	8	28	17	19	34	33		0	0	0	0	0	0	64.35	0	0	12.4
2018	8	28	17	29	34	32		0	0	0	0	0	0	64.35	0	0	12.2
2018	8	28	17	39	34	32		0	0	0	0	0	0	64.35	0	0	12
2018	8	28	17	49	34	32		0	0	0	0	0	0	64.36	0	0	12
2018	8	28	17	59	34	32		0	0	0	0	0	0	64.36	0	0	12
2018	8	28	18	9	34	32		0	0	0	0	0	0	64.35	0	0	11.8
2018	8	28	18	19	34	33		0	0	0	0	0	0	64.36	0	0	11.8
2018	8	28	18	29	34	32		0	0	0	0	0	0	64.36	0	0	11.8
2018	8	28	18	39	34	32		0	0	0	0	0	0	64.38	0	0	11.8
2018	8	28	18	49	34	32		0	0	0	0	0	0	64.38	0	0	11.8
2018	8	28	18	59	34	32		0	0	0	0	0	0	64.38	0	0	11.8

Reinhackle (0356)

Year	Month	Day	Hour	Minute	Second	Noise3	IceDetection	Heading	Pitch	Roll	StdDevHeading	StdDevPitch	StdDevRoll	Temperature	Pressure	StdDevPressure	Voltage
2018	8	28	19	9	34	32	0	0	0	0	0	0	0	64.38	0	0	11.8
2018	8	28	19	19	34	32	0	0	0	0	0	0	0	64.36	0	0	11.8
2018	8	28	19	29	34	33	0	0	0	0	0	0	0	64.36	0	0	11.8
2018	8	28	19	39	34	32	0	0	0	0	0	0	0	64.36	0	0	11.8
2018	8	28	19	49	34	32	0	0	0	0	0	0	0	64.36	0	0	11.8
2018	8	28	19	59	34	33	0	0	0	0	0	0	0	64.35	0	0	11.8
2018	8	28	20	9	34	32	0	0	0	0	0	0	0	64.33	0	0	11.8
2018	8	28	20	19	34	32	0	0	0	0	0	0	0	64.31	0	0	11.8
2018	8	28	20	29	34	33	0	0	0	0	0	0	0	64.29	0	0	11.8
2018	8	28	20	39	34	32	0	0	0	0	0	0	0	64.27	0	0	11.8
2018	8	28	20	49	34	33	0	0	0	0	0	0	0	64.26	0	0	11.8
2018	8	28	20	59	34	32	0	0	0	0	0	0	0	64.24	0	0	11.8
2018	8	28	21	9	34	33	0	0	0	0	0	0	0	64.22	0	0	11.8
2018	8	28	21	19	34	32	0	0	0	0	0	0	0	64.2	0	0	11.8
2018	8	28	21	29	34	33	0	0	0	0	0	0	0	64.18	0	0	11.8
2018	8	28	21	39	34	32	0	0	0	0	0	0	0	64.15	0	0	11.8
2018	8	28	21	49	34	32	0	0	0	0	0	0	0	64.13	0	0	11.8
2018	8	28	21	59	34	33	0	0	0	0	0	0	0	64.09	0	0	11.8
2018	8	28	22	9	34	33	0	0	0	0	0	0	0	64.08	0	0	11.8
2018	8	28	22	19	34	32	0	0	0	0	0	0	0	64.04	0	0	11.8
2018	8	28	22	29	34	32	0	0	0	0	0	0	0	64.02	0	0	11.8
2018	8	28	22	39	34	32	0	0	0	0	0	0	0	63.99	0	0	11.8
2018	8	28	22	49	34	32	0	0	0	0	0	0	0	63.97	0	0	11.8
2018	8	28	22	59	34	33	0	0	0	0	0	0	0	63.93	0	0	11.8
2018	8	28	23	9	34	32	0	0	0	0	0	0	0	63.9	0	0	11.8
2018	8	28	23	19	34	33	0	0	0	0	0	0	0	63.88	0	0	11.8
2018	8	28	23	29	34	33	0	0	0	0	0	0	0	63.86	0	0	11.8
2018	8	28	23	39	34	32	0	0	0	0	0	0	0	63.82	0	0	11.8
2018	8	28	23	49	34	33	0	0	0	0	0	0	0	63.81	0	0	11.8
2018	8	28	23	59	34	33	0	0	0	0	0	0	0	63.77	0	0	11.8
2018	8	29	0	9	34	32	0	0	0	0	0	0	0	63.75	0	0	11.6
2018	8	29	0	19	34	32	0	0	0	0	0	0	0	63.73	0	0	11.6
2018	8	29	0	29	34	33	0	0	0	0	0	0	0	63.7	0	0	11.6
2018	8	29	0	39	34	32	0	0	0	0	0	0	0	63.66	0	0	11.6
2018	8	29	0	49	34	32	0	0	0	0	0	0	0	63.64	0	0	11.6
2018	8	29	0	59	34	33	0	0	0	0	0	0	0	63.61	0	0	11.6
2018	8	29	1	9	34	33	0	0	0	0	0	0	0	63.57	0	0	11.6
2018	8	29	1	19	34	32	0	0	0	0	0	0	0	63.54	0	0	11.6
2018	8	29	1	29	34	33	0	0	0	0	0	0	0	63.52	0	0	11.6
2018	8	29	1	39	34	33	0	0	0	0	0	0	0	63.46	0	0	11.6
2018	8	29	1	49	34	32	0	0	0	0	0	0	0	63.43	0	0	11.6
2018	8	29	1	59	34	33	0	0	0	0	0	0	0	63.39	0	0	11.6
2018	8	29	2	9	34	32	0	0	0	0	0	0	0	63.36	0	0	11.6
2018	8	29	2	19	34	33	0	0	0	0	0	0	0	63.32	0	0	11.6
2018	8	29	2	29	34	32	0	0	0	0	0	0	0	63.28	0	0	11.6
2018	8	29	2	39	34	32	0	0	0	0	0	0	0	63.25	0	0	11.6

Reinhackle (0356)

Year	Month	Day	Hour	Minute	Second	Noise3	IceDetection	Heading	Pitch	Roll	StdDevHeading	StdDevPitch	StdDevRoll	Temperature	Pressure	StdDevPressure	Voltage
2018	8	29	2	49	34	33		0	0	0	0	0	0	63.23	0	0	11.6
2018	8	29	2	59	34	32		0	0	0	0	0	0	63.19	0	0	11.6
2018	8	29	3	9	34	31		0	0	0	0	0	0	63.14	0	0	11.6
2018	8	29	3	19	34	33		0	0	0	0	0	0	63.12	0	0	11.6
2018	8	29	3	29	34	32		0	0	0	0	0	0	63.09	0	0	11.6
2018	8	29	3	39	34	33		0	0	0	0	0	0	63.05	0	0	11.6
2018	8	29	3	49	34	34		0	0	0	0	0	0	63.01	0	0	11.6
2018	8	29	3	59	34	32		0	0	0	0	0	0	62.98	0	0	11.6
2018	8	29	4	9	34	33		0	0	0	0	0	0	62.94	0	0	11.6
2018	8	29	4	19	34	32		0	0	0	0	0	0	62.91	0	0	11.6
2018	8	29	4	29	34	32		0	0	0	0	0	0	62.87	0	0	11.6
2018	8	29	4	39	34	32		0	0	0	0	0	0	62.83	0	0	11.6
2018	8	29	4	49	34	32		0	0	0	0	0	0	62.82	0	0	11.6
2018	8	29	4	59	34	32		0	0	0	0	0	0	62.76	0	0	11.6
2018	8	29	5	9	34	32		0	0	0	0	0	0	62.73	0	0	11.6
2018	8	29	5	19	34	33		0	0	0	0	0	0	62.69	0	0	11.6
2018	8	29	5	29	34	33		0	0	0	0	0	0	62.65	0	0	11.6
2018	8	29	5	39	34	32		0	0	0	0	0	0	62.62	0	0	11.6
2018	8	29	5	49	34	33		0	0	0	0	0	0	62.58	0	0	11.6
2018	8	29	5	59	34	34		0	0	0	0	0	0	62.55	0	0	11.6
2018	8	29	6	9	34	33		0	0	0	0	0	0	62.51	0	0	11.6
2018	8	29	6	19	34	33		0	0	0	0	0	0	62.47	0	0	11.6
2018	8	29	6	29	34	33		0	0	0	0	0	0	62.44	0	0	11.6
2018	8	29	6	39	34	33		0	0	0	0	0	0	62.4	0	0	11.6
2018	8	29	6	49	34	32		0	0	0	0	0	0	62.37	0	0	11.6
2018	8	29	6	59	34	33		0	0	0	0	0	0	62.33	0	0	11.6
2018	8	29	7	9	34	32		0	0	0	0	0	0	62.31	0	0	11.6
2018	8	29	7	19	34	32		0	0	0	0	0	0	62.28	0	0	11.6
2018	8	29	7	29	34	33		0	0	0	0	0	0	62.24	0	0	11.8
2018	8	29	7	39	34	32		0	0	0	0	0	0	62.22	0	0	11.8
2018	8	29	7	49	34	32		0	0	0	0	0	0	62.22	0	0	12
2018	8	29	7	59	34	33		0	0	0	0	0	0	62.19	0	0	12
2018	8	29	8	9	34	33		0	0	0	0	0	0	62.17	0	0	12.2
2018	8	29	8	19	34	32		0	0	0	0	0	0	62.19	0	0	12.4
2018	8	29	8	29	34	33		0	0	0	0	0	0	62.24	0	0	12.4
2018	8	29	8	39	34	33		0	0	0	0	0	0	62.31	0	0	12.6
2018	8	29	8	49	34	32		0	0	0	0	0	0	62.37	0	0	12.6
2018	8	29	8	59	34	33		0	0	0	0	0	0	62.37	0	0	12.4
2018	8	29	9	9	34	33		0	0	0	0	0	0	62.4	0	0	12.6
2018	8	29	9	19	34	32		0	0	0	0	0	0	62.44	0	0	12.6
2018	8	29	9	29	34	33		0	0	0	0	0	0	62.46	0	0	12.6
2018	8	29	9	39	34	33		0	0	0	0	0	0	62.51	0	0	12.6
2018	8	29	9	49	34	33		0	0	0	0	0	0	62.58	0	0	12.8
2018	8	29	9	59	34	33		0	0	0	0	0	0	62.62	0	0	12.8
2018	8	29	10	9	34	34		0	0	0	0	0	0	62.69	0	0	13
2018	8	29	10	19	34	33		0	0	0	0	0	0	62.74	0	0	13.2

Reinhackle (0356)

Year	Month	Day	Hour	Minute	Second	Noise3	IceDetection	Heading	Pitch	Roll	StdDevHeading	StdDevPitch	StdDevRoll	Temperature	Pressure	StdDevPressure	Voltage
2018	8	29	10	29	34	32		0	0	0	0	0	0	62.82	0	0	13.2
2018	8	29	10	39	34	32		0	0	0	0	0	0	62.87	0	0	13.2
2018	8	29	10	49	34	33		0	0	0	0	0	0	62.91	0	0	13
2018	8	29	10	59	34	33		0	0	0	0	0	0	63	0	0	13
2018	8	29	11	9	34	33		0	0	0	0	0	0	63.07	0	0	13
2018	8	29	11	19	34	33		0	0	0	0	0	0	63.14	0	0	13
2018	8	29	11	29	34	32		0	0	0	0	0	0	63.09	0	0	13
2018	8	29	11	39	34	33		0	0	0	0	0	0	63.25	0	0	13
2018	8	29	11	49	34	33		0	0	0	0	0	0	63.3	0	0	13
2018	8	29	11	59	34	32		0	0	0	0	0	0	63.36	0	0	13
2018	8	29	12	9	34	32		0	0	0	0	0	0	63.43	0	0	13
2018	8	29	12	19	34	33		0	0	0	0	0	0	63.48	0	0	13
2018	8	29	12	29	34	32		0	0	0	0	0	0	63.54	0	0	13
2018	8	29	12	39	34	33		0	0	0	0	0	0	63.59	0	0	13
2018	8	29	12	49	34	33		0	0	0	0	0	0	63.64	0	0	13
2018	8	29	12	59	34	32		0	0	0	0	0	0	63.52	0	0	13
2018	8	29	13	9	34	33		0	0	0	0	0	0	63.7	0	0	13
2018	8	29	13	19	34	32		0	0	0	0	0	0	63.36	0	0	12.4
2018	8	29	13	29	34	33		0	0	0	0	0	0	63.61	0	0	13.2
2018	8	29	13	39	34	33		0	0	0	0	0	0	63.45	0	0	13.2
2018	8	29	13	49	34	32		0	0	0	0	0	0	63.52	0	0	13.2
2018	8	29	13	59	34	33		0	0	0	0	0	0	63.64	0	0	13
2018	8	29	14	9	34	33		0	0	0	0	0	0	63.63	0	0	13
2018	8	29	14	19	34	32		0	0	0	0	0	0	63.72	0	0	13
2018	8	29	14	29	34	33		0	0	0	0	0	0	63.84	0	0	13
2018	8	29	14	39	34	33		0	0	0	0	0	0	63.9	0	0	13
2018	8	29	14	49	34	32		0	0	0	0	0	0	63.97	0	0	13
2018	8	29	14	59	34	33		0	0	0	0	0	0	63.99	0	0	13
2018	8	29	15	9	34	32		0	0	0	0	0	0	64.02	0	0	13
2018	8	29	15	19	34	33		0	0	0	0	0	0	64.04	0	0	13
2018	8	29	15	29	34	32		0	0	0	0	0	0	64.06	0	0	13
2018	8	29	15	39	34	32		0	0	0	0	0	0	64.09	0	0	13
2018	8	29	15	49	34	33		0	0	0	0	0	0	64.06	0	0	13
2018	8	29	15	59	34	33		0	0	0	0	0	0	64.04	0	0	13
2018	8	29	16	9	34	32		0	0	0	0	0	0	64.09	0	0	13
2018	8	29	16	19	34	32		0	0	0	0	0	0	64.11	0	0	13
2018	8	29	16	29	34	32		0	0	0	0	0	0	64.08	0	0	12.8
2018	8	29	16	39	34	32		0	0	0	0	0	0	64.04	0	0	12.8
2018	8	29	16	49	34	31		0	0	0	0	0	0	64.02	0	0	12
2018	8	29	16	59	34	32		0	0	0	0	0	0	64.04	0	0	12
2018	8	29	17	9	34	32		0	0	0	0	0	0	64.11	0	0	13
2018	8	29	17	19	34	32		0	0	0	0	0	0	64.15	0	0	13
2018	8	29	17	29	34	31		0	0	0	0	0	0	64.15	0	0	12.2
2018	8	29	17	39	34	32		0	0	0	0	0	0	64.15	0	0	12
2018	8	29	17	49	34	33		0	0	0	0	0	0	64.17	0	0	12
2018	8	29	17	59	34	32		0	0	0	0	0	0	64.17	0	0	11.8

Reinhackle (0356)

Year	Month	Day	Hour	Minute	Second	Noise3	IceDetection	Heading	Pitch	Roll	StdDevHeading	StdDevPitch	StdDevRoll	Temperature	Pressure	StdDevPressure	Voltage
2018	8	29	18	9	34	33		0	0	0	0	0	0	64.17	0	0	11.8
2018	8	29	18	19	34	32		0	0	0	0	0	0	64.17	0	0	11.8
2018	8	29	18	29	34	32		0	0	0	0	0	0	64.17	0	0	11.8
2018	8	29	18	39	34	32		0	0	0	0	0	0	64.17	0	0	11.8
2018	8	29	18	49	34	31		0	0	0	0	0	0	64.17	0	0	11.8
2018	8	29	18	59	34	33		0	0	0	0	0	0	64.18	0	0	11.8
2018	8	29	19	9	34	32		0	0	0	0	0	0	64.18	0	0	11.8
2018	8	29	19	19	34	32		0	0	0	0	0	0	64.18	0	0	11.8
2018	8	29	19	29	34	32		0	0	0	0	0	0	64.2	0	0	11.8
2018	8	29	19	39	34	33		0	0	0	0	0	0	64.2	0	0	11.8
2018	8	29	19	49	34	33		0	0	0	0	0	0	64.18	0	0	11.8
2018	8	29	19	59	34	33		0	0	0	0	0	0	64.18	0	0	11.8
2018	8	29	20	9	34	32		0	0	0	0	0	0	64.18	0	0	11.8
2018	8	29	20	19	34	32		0	0	0	0	0	0	64.18	0	0	11.8
2018	8	29	20	29	34	32		0	0	0	0	0	0	64.17	0	0	11.8
2018	8	29	20	39	34	32		0	0	0	0	0	0	64.17	0	0	11.8
2018	8	29	20	49	34	33		0	0	0	0	0	0	64.15	0	0	11.8
2018	8	29	20	59	34	32		0	0	0	0	0	0	64.15	0	0	11.8
2018	8	29	21	9	34	32		0	0	0	0	0	0	64.11	0	0	11.8
2018	8	29	21	19	34	32		0	0	0	0	0	0	64.09	0	0	11.8
2018	8	29	21	29	34	32		0	0	0	0	0	0	64.08	0	0	11.8
2018	8	29	21	39	34	32		0	0	0	0	0	0	64.06	0	0	11.8
2018	8	29	21	49	34	33		0	0	0	0	0	0	64.06	0	0	11.8
2018	8	29	21	59	34	33		0	0	0	0	0	0	64.02	0	0	11.6
2018	8	29	22	9	34	33		0	0	0	0	0	0	64	0	0	11.6
2018	8	29	22	19	34	32		0	0	0	0	0	0	63.97	0	0	11.6
2018	8	29	22	29	34	32		0	0	0	0	0	0	63.95	0	0	11.6
2018	8	29	22	39	34	32		0	0	0	0	0	0	63.91	0	0	11.6
2018	8	29	22	49	34	32		0	0	0	0	0	0	63.9	0	0	11.6
2018	8	29	22	59	34	33		0	0	0	0	0	0	63.88	0	0	11.6
2018	8	29	23	9	34	32		0	0	0	0	0	0	63.84	0	0	11.6
2018	8	29	23	19	34	32		0	0	0	0	0	0	63.82	0	0	11.6
2018	8	29	23	29	34	33		0	0	0	0	0	0	63.82	0	0	11.6
2018	8	29	23	39	34	33		0	0	0	0	0	0	63.79	0	0	11.6
2018	8	29	23	49	34	32		0	0	0	0	0	0	63.77	0	0	11.6
2018	8	29	23	59	34	32		0	0	0	0	0	0	63.75	0	0	11.6
2018	8	30	0	9	34	32		0	0	0	0	0	0	63.73	0	0	11.6
2018	8	30	0	19	34	33		0	0	0	0	0	0	63.7	0	0	11.6
2018	8	30	0	29	34	32		0	0	0	0	0	0	63.68	0	0	11.6
2018	8	30	0	39	34	32		0	0	0	0	0	0	63.66	0	0	11.6
2018	8	30	0	49	34	32		0	0	0	0	0	0	63.64	0	0	11.6
2018	8	30	0	59	34	32		0	0	0	0	0	0	63.61	0	0	11.6
2018	8	30	1	9	34	32		0	0	0	0	0	0	63.59	0	0	11.6
2018	8	30	1	19	34	33		0	0	0	0	0	0	63.55	0	0	11.6
2018	8	30	1	29	34	32		0	0	0	0	0	0	63.54	0	0	11.6
2018	8	30	1	39	34	32		0	0	0	0	0	0	63.5	0	0	11.6

Reinhackle (0356)

Year	Month	Day	Hour	Minute	Second	Noise3	IceDetection	Heading	Pitch	Roll	StdDevHeading	StdDevPitch	StdDevRoll	Temperature	Pressure	StdDevPressure	Voltage
2018	8	30	1	49	34	33		0	0	0	0	0	0	63.48	0	0	11.6
2018	8	30	1	59	34	32		0	0	0	0	0	0	63.45	0	0	11.6
2018	8	30	2	9	34	33		0	0	0	0	0	0	63.39	0	0	11.6
2018	8	30	2	19	34	32		0	0	0	0	0	0	63.37	0	0	11.6
2018	8	30	2	29	34	33		0	0	0	0	0	0	63.34	0	0	11.6
2018	8	30	2	39	34	33		0	0	0	0	0	0	63.32	0	0	11.6
2018	8	30	2	49	34	33		0	0	0	0	0	0	63.27	0	0	11.6
2018	8	30	2	59	34	33		0	0	0	0	0	0	63.25	0	0	11.6
2018	8	30	3	9	34	32		0	0	0	0	0	0	63.19	0	0	11.6
2018	8	30	3	19	34	32		0	0	0	0	0	0	63.18	0	0	11.6
2018	8	30	3	29	34	32		0	0	0	0	0	0	63.14	0	0	11.6
2018	8	30	3	39	34	32		0	0	0	0	0	0	63.1	0	0	11.6
2018	8	30	3	49	34	33		0	0	0	0	0	0	63.07	0	0	11.6
2018	8	30	3	59	34	32		0	0	0	0	0	0	63.03	0	0	11.6
2018	8	30	4	9	34	33		0	0	0	0	0	0	63	0	0	11.6
2018	8	30	4	19	34	33		0	0	0	0	0	0	62.94	0	0	11.6
2018	8	30	4	29	34	32		0	0	0	0	0	0	62.92	0	0	11.6
2018	8	30	4	39	34	32		0	0	0	0	0	0	62.89	0	0	11.6
2018	8	30	4	49	34	33		0	0	0	0	0	0	62.85	0	0	11.6
2018	8	30	4	59	34	32		0	0	0	0	0	0	62.82	0	0	11.6
2018	8	30	5	9	34	32		0	0	0	0	0	0	62.78	0	0	11.6
2018	8	30	5	19	34	33		0	0	0	0	0	0	62.74	0	0	11.6
2018	8	30	5	29	34	33		0	0	0	0	0	0	62.71	0	0	11.6
2018	8	30	5	39	34	32		0	0	0	0	0	0	62.65	0	0	11.4
2018	8	30	5	49	34	32		0	0	0	0	0	0	62.62	0	0	11.4
2018	8	30	5	59	34	33		0	0	0	0	0	0	62.58	0	0	11.4
2018	8	30	6	9	34	32		0	0	0	0	0	0	62.53	0	0	11.4
2018	8	30	6	19	34	32		0	0	0	0	0	0	62.49	0	0	11.4
2018	8	30	6	29	34	32		0	0	0	0	0	0	62.46	0	0	11.4
2018	8	30	6	39	34	32		0	0	0	0	0	0	62.42	0	0	11.4
2018	8	30	6	49	34	33		0	0	0	0	0	0	62.37	0	0	11.4
2018	8	30	6	59	34	33		0	0	0	0	0	0	62.33	0	0	11.6
2018	8	30	7	9	34	33		0	0	0	0	0	0	62.29	0	0	11.6
2018	8	30	7	19	34	33		0	0	0	0	0	0	62.26	0	0	11.6
2018	8	30	7	29	34	33		0	0	0	0	0	0	62.24	0	0	11.8
2018	8	30	7	39	34	33		0	0	0	0	0	0	62.2	0	0	11.6
2018	8	30	7	49	34	32		0	0	0	0	0	0	62.22	0	0	12
2018	8	30	7	59	34	32		0	0	0	0	0	0	62.17	0	0	12
2018	8	30	8	9	34	32		0	0	0	0	0	0	62.17	0	0	12.2
2018	8	30	8	19	34	33		0	0	0	0	0	0	62.17	0	0	12.2
2018	8	30	8	29	34	32		0	0	0	0	0	0	62.17	0	0	12.2
2018	8	30	8	39	34	33		0	0	0	0	0	0	62.17	0	0	12.2
2018	8	30	8	49	34	33		0	0	0	0	0	0	62.19	0	0	12.2
2018	8	30	8	59	34	33		0	0	0	0	0	0	62.17	0	0	12.2
2018	8	30	9	9	34	34		0	0	0	0	0	0	62.17	0	0	12.2
2018	8	30	9	19	34	32		0	0	0	0	0	0	62.19	0	0	12.2

Reinhackle (0356)

Year	Month	Day	Hour	Minute	Second	Noise3	IceDetection	Heading	Pitch	Roll	StdDevHeading	StdDevPitch	StdDevRoll	Temperature	Pressure	StdDevPressure	Voltage
2018	8	30	9	29	34	32		0	0	0	0	0	0	62.2	0	0	12.2
2018	8	30	9	39	34	33		0	0	0	0	0	0	62.24	0	0	12.4
2018	8	30	9	49	34	32		0	0	0	0	0	0	62.24	0	0	12.4
2018	8	30	9	59	34	33		0	0	0	0	0	0	62.26	0	0	12.4
2018	8	30	10	9	34	32		0	0	0	0	0	0	62.31	0	0	12.4
2018	8	30	10	19	34	32		0	0	0	0	0	0	62.33	0	0	12.4
2018	8	30	10	29	34	33		0	0	0	0	0	0	62.38	0	0	12.6
2018	8	30	10	39	34	33		0	0	0	0	0	0	62.35	0	0	12.4
2018	8	30	10	49	34	33		0	0	0	0	0	0	62.4	0	0	12.4
2018	8	30	10	59	34	32		0	0	0	0	0	0	62.46	0	0	12.4
2018	8	30	11	9	34	33		0	0	0	0	0	0	62.49	0	0	12.6
2018	8	30	11	19	34	32		0	0	0	0	0	0	62.49	0	0	12.4
2018	8	30	11	29	34	33		0	0	0	0	0	0	62.56	0	0	12.6
2018	8	30	11	39	34	33		0	0	0	0	0	0	62.64	0	0	12.6
2018	8	30	11	49	34	33		0	0	0	0	0	0	62.71	0	0	12.8
2018	8	30	11	59	34	32		0	0	0	0	0	0	62.91	0	0	13
2018	8	30	12	9	34	32		0	0	0	0	0	0	62.8	0	0	12.8
2018	8	30	12	19	34	33		0	0	0	0	0	0	62.94	0	0	13
2018	8	30	12	29	34	33		0	0	0	0	0	0	63.1	0	0	13
2018	8	30	12	39	34	33		0	0	0	0	0	0	63.18	0	0	13
2018	8	30	12	49	34	32		0	0	0	0	0	0	63.21	0	0	13
2018	8	30	12	59	34	33		0	0	0	0	0	0	63.28	0	0	13
2018	8	30	13	9	34	33		0	0	0	0	0	0	63.32	0	0	13
2018	8	30	13	19	34	33		0	0	0	0	0	0	63.37	0	0	13
2018	8	30	13	29	34	33		0	0	0	0	0	0	63.41	0	0	13
2018	8	30	13	39	34	33		0	0	0	0	0	0	63.43	0	0	13
2018	8	30	13	49	34	32		0	0	0	0	0	0	63.48	0	0	13
2018	8	30	13	59	34	32		0	0	0	0	0	0	63.5	0	0	13
2018	8	30	14	9	34	33		0	0	0	0	0	0	63.52	0	0	13
2018	8	30	14	19	34	32		0	0	0	0	0	0	63.55	0	0	13
2018	8	30	14	29	34	32		0	0	0	0	0	0	63.57	0	0	13
2018	8	30	14	39	34	33		0	0	0	0	0	0	63.59	0	0	13
2018	8	30	14	49	34	32		0	0	0	0	0	0	63.63	0	0	13
2018	8	30	14	59	34	33		0	0	0	0	0	0	63.64	0	0	13
2018	8	30	15	9	34	33		0	0	0	0	0	0	63.64	0	0	13
2018	8	30	15	19	34	33		0	0	0	0	0	0	63.66	0	0	13
2018	8	30	15	29	34	33		0	0	0	0	0	0	63.68	0	0	13
2018	8	30	15	39	34	32		0	0	0	0	0	0	63.7	0	0	13
2018	8	30	15	49	34	33		0	0	0	0	0	0	63.7	0	0	13
2018	8	30	15	59	34	32		0	0	0	0	0	0	63.72	0	0	13
2018	8	30	16	9	34	32		0	0	0	0	0	0	63.73	0	0	13
2018	8	30	16	19	34	33		0	0	0	0	0	0	63.75	0	0	13
2018	8	30	16	29	34	33		0	0	0	0	0	0	63.77	0	0	13
2018	8	30	16	39	34	32		0	0	0	0	0	0	63.7	0	0	13
2018	8	30	16	49	34	32		0	0	0	0	0	0	63.79	0	0	13
2018	8	30	16	59	34	33		0	0	0	0	0	0	63.79	0	0	13

Reinhackle (0356)

Year	Month	Day	Hour	Minute	Second	Noise3	IceDetection	Heading	Pitch	Roll	StdDevHeading	StdDevPitch	StdDevRoll	Temperature	Pressure	StdDevPressure	Voltage
2018	8	30	17	9	34	33		0	0	0	0	0	0	63.82	0	0	12.4
2018	8	30	17	19	34	32		0	0	0	0	0	0	63.84	0	0	12.2
2018	8	30	17	29	34	33		0	0	0	0	0	0	63.84	0	0	12
2018	8	30	17	39	34	33		0	0	0	0	0	0	63.88	0	0	12
2018	8	30	17	49	34	32		0	0	0	0	0	0	63.9	0	0	12
2018	8	30	17	59	34	32		0	0	0	0	0	0	63.9	0	0	11.8
2018	8	30	18	9	34	32		0	0	0	0	0	0	63.9	0	0	11.8
2018	8	30	18	19	34	32		0	0	0	0	0	0	63.91	0	0	11.8
2018	8	30	18	29	34	33		0	0	0	0	0	0	63.95	0	0	11.8
2018	8	30	18	39	34	32		0	0	0	0	0	0	63.97	0	0	11.8
2018	8	30	18	49	34	32		0	0	0	0	0	0	63.97	0	0	11.8
2018	8	30	18	59	34	33		0	0	0	0	0	0	63.99	0	0	11.8
2018	8	30	19	9	34	32		0	0	0	0	0	0	63.99	0	0	11.8
2018	8	30	19	19	34	32		0	0	0	0	0	0	63.99	0	0	11.8
2018	8	30	19	29	34	33		0	0	0	0	0	0	63.99	0	0	11.8
2018	8	30	19	39	34	32		0	0	0	0	0	0	63.99	0	0	11.8
2018	8	30	19	49	34	32		0	0	0	0	0	0	63.97	0	0	11.8
2018	8	30	19	59	34	33		0	0	0	0	0	0	63.97	0	0	11.8
2018	8	30	20	9	34	32		0	0	0	0	0	0	63.95	0	0	11.8
2018	8	30	20	19	34	32		0	0	0	0	0	0	63.91	0	0	11.8
2018	8	30	20	29	34	32		0	0	0	0	0	0	63.9	0	0	11.8
2018	8	30	20	39	34	32		0	0	0	0	0	0	63.88	0	0	11.8
2018	8	30	20	49	34	32		0	0	0	0	0	0	63.84	0	0	11.8
2018	8	30	20	59	34	33		0	0	0	0	0	0	63.81	0	0	11.6
2018	8	30	21	9	34	32		0	0	0	0	0	0	63.77	0	0	11.6
2018	8	30	21	19	34	33		0	0	0	0	0	0	63.73	0	0	11.6
2018	8	30	21	29	34	32		0	0	0	0	0	0	63.7	0	0	11.6
2018	8	30	21	39	34	33		0	0	0	0	0	0	63.66	0	0	11.6
2018	8	30	21	49	34	32		0	0	0	0	0	0	63.63	0	0	11.6
2018	8	30	21	59	34	32		0	0	0	0	0	0	63.57	0	0	11.6
2018	8	30	22	9	34	32		0	0	0	0	0	0	63.54	0	0	11.6
2018	8	30	22	19	34	32		0	0	0	0	0	0	63.48	0	0	11.6
2018	8	30	22	29	34	32		0	0	0	0	0	0	63.45	0	0	11.6
2018	8	30	22	39	34	32		0	0	0	0	0	0	63.41	0	0	11.6
2018	8	30	22	49	34	32		0	0	0	0	0	0	63.36	0	0	11.6
2018	8	30	22	59	34	32		0	0	0	0	0	0	63.32	0	0	11.6
2018	8	30	23	9	34	33		0	0	0	0	0	0	63.27	0	0	11.6
2018	8	30	23	19	34	33		0	0	0	0	0	0	63.23	0	0	11.6
2018	8	30	23	29	34	32		0	0	0	0	0	0	63.18	0	0	11.6
2018	8	30	23	39	34	33		0	0	0	0	0	0	63.14	0	0	11.6
2018	8	30	23	49	34	32		0	0	0	0	0	0	63.09	0	0	11.6
2018	8	30	23	59	34	33		0	0	0	0	0	0	63.05	0	0	11.6
2018	8	31	0	9	34	33		0	0	0	0	0	0	63	0	0	11.6
2018	8	31	0	19	34	33		0	0	0	0	0	0	62.96	0	0	11.6
2018	8	31	0	29	34	33		0	0	0	0	0	0	62.92	0	0	11.6
2018	8	31	0	39	34	33		0	0	0	0	0	0	62.87	0	0	11.6

Reinhackle (0356)

Year	Month	Day	Hour	Minute	Second	Noise3	IceDetection	Heading	Pitch	Roll	StdDevHeading	StdDevPitch	StdDevRoll	Temperature	Pressure	StdDevPressure	Voltage
2018	8	31	0	49	34	33		0	0	0	0	0	0	62.83	0	0	11.6
2018	8	31	0	59	34	32		0	0	0	0	0	0	62.78	0	0	11.6
2018	8	31	1	9	34	33		0	0	0	0	0	0	62.73	0	0	11.6
2018	8	31	1	19	34	33		0	0	0	0	0	0	62.69	0	0	11.6
2018	8	31	1	29	34	33		0	0	0	0	0	0	62.64	0	0	11.6
2018	8	31	1	39	34	33		0	0	0	0	0	0	62.58	0	0	11.6
2018	8	31	1	49	34	33		0	0	0	0	0	0	62.55	0	0	11.6
2018	8	31	1	59	34	33		0	0	0	0	0	0	62.49	0	0	11.6
2018	8	31	2	9	34	33		0	0	0	0	0	0	62.46	0	0	11.6
2018	8	31	2	19	34	33		0	0	0	0	0	0	62.42	0	0	11.6
2018	8	31	2	29	34	33		0	0	0	0	0	0	62.35	0	0	11.6
2018	8	31	2	39	34	33		0	0	0	0	0	0	62.31	0	0	11.6
2018	8	31	2	49	34	33		0	0	0	0	0	0	62.26	0	0	11.6
2018	8	31	2	59	34	33		0	0	0	0	0	0	62.22	0	0	11.6
2018	8	31	3	9	34	33		0	0	0	0	0	0	62.17	0	0	11.6
2018	8	31	3	19	34	32		0	0	0	0	0	0	62.11	0	0	11.6
2018	8	31	3	29	34	32		0	0	0	0	0	0	62.06	0	0	11.6
2018	8	31	3	39	34	32		0	0	0	0	0	0	62.02	0	0	11.6
2018	8	31	3	49	34	33		0	0	0	0	0	0	61.99	0	0	11.4
2018	8	31	3	59	34	33		0	0	0	0	0	0	61.93	0	0	11.4
2018	8	31	4	9	34	33		0	0	0	0	0	0	61.88	0	0	11.4
2018	8	31	4	19	34	33		0	0	0	0	0	0	61.83	0	0	11.4
2018	8	31	4	29	34	32		0	0	0	0	0	0	61.77	0	0	11.4
2018	8	31	4	39	34	33		0	0	0	0	0	0	61.74	0	0	11.4
2018	8	31	4	49	34	32		0	0	0	0	0	0	61.68	0	0	11.4
2018	8	31	4	59	34	33		0	0	0	0	0	0	61.63	0	0	11.4
2018	8	31	5	9	34	33		0	0	0	0	0	0	61.59	0	0	11.4
2018	8	31	5	19	34	33		0	0	0	0	0	0	61.54	0	0	11.4
2018	8	31	5	29	34	33		0	0	0	0	0	0	61.48	0	0	11.4
2018	8	31	5	39	34	33		0	0	0	0	0	0	61.45	0	0	11.4
2018	8	31	5	49	34	33		0	0	0	0	0	0	61.41	0	0	11.4
2018	8	31	5	59	34	32		0	0	0	0	0	0	61.36	0	0	11.4
2018	8	31	6	9	34	32		0	0	0	0	0	0	61.3	0	0	11.4
2018	8	31	6	19	34	33		0	0	0	0	0	0	61.27	0	0	11.4
2018	8	31	6	29	34	33		0	0	0	0	0	0	61.23	0	0	11.4
2018	8	31	6	39	34	33		0	0	0	0	0	0	61.2	0	0	11.4
2018	8	31	6	49	34	33		0	0	0	0	0	0	61.16	0	0	11.4
2018	8	31	6	59	34	32		0	0	0	0	0	0	61.12	0	0	11.4
2018	8	31	7	9	34	33		0	0	0	0	0	0	61.07	0	0	11.4
2018	8	31	7	19	34	33		0	0	0	0	0	0	61.03	0	0	11.6
2018	8	31	7	29	34	34		0	0	0	0	0	0	61.02	0	0	11.8
2018	8	31	7	39	34	32		0	0	0	0	0	0	60.98	0	0	12
2018	8	31	7	49	34	32		0	0	0	0	0	0	61	0	0	12.2
2018	8	31	7	59	34	33		0	0	0	0	0	0	60.96	0	0	12.2
2018	8	31	8	9	34	33		0	0	0	0	0	0	60.94	0	0	12.4
2018	8	31	8	19	34	33		0	0	0	0	0	0	60.94	0	0	12.4

Reinhackle (0356)

Year	Month	Day	Hour	Minute	Second	Noise3	IceDetection	Heading	Pitch	Roll	StdDevHeading	StdDevPitch	StdDevRoll	Temperature	Pressure	StdDevPressure	Voltage
2018	8	31	8	29	34	33		0	0	0	0	0	0	61	0	0	12.4
2018	8	31	8	39	34	33		0	0	0	0	0	0	61.11	0	0	12.4
2018	8	31	8	49	34	32		0	0	0	0	0	0	61.14	0	0	12.6
2018	8	31	8	59	34	33		0	0	0	0	0	0	61.2	0	0	12.6
2018	8	31	9	9	34	33		0	0	0	0	0	0	61.21	0	0	12.6
2018	8	31	9	19	34	33		0	0	0	0	0	0	61.27	0	0	12.6
2018	8	31	9	29	34	32		0	0	0	0	0	0	61.3	0	0	12.6
2018	8	31	9	39	34	33		0	0	0	0	0	0	61.38	0	0	12.8
2018	8	31	9	49	34	33		0	0	0	0	0	0	61.41	0	0	12.8
2018	8	31	9	59	34	33		0	0	0	0	0	0	61.47	0	0	13.2
2018	8	31	10	9	34	33		0	0	0	0	0	0	61.54	0	0	13.2
2018	8	31	10	19	34	33		0	0	0	0	0	0	61.59	0	0	13.2
2018	8	31	10	29	34	33		0	0	0	0	0	0	61.66	0	0	13.2
2018	8	31	10	39	34	32		0	0	0	0	0	0	61.72	0	0	13.2
2018	8	31	10	49	34	33		0	0	0	0	0	0	61.77	0	0	13
2018	8	31	10	59	34	33		0	0	0	0	0	0	61.84	0	0	13
2018	8	31	11	9	34	33		0	0	0	0	0	0	61.92	0	0	13
2018	8	31	11	19	34	33		0	0	0	0	0	0	61.99	0	0	13
2018	8	31	11	29	34	32		0	0	0	0	0	0	62.04	0	0	13
2018	8	31	11	39	34	33		0	0	0	0	0	0	62.15	0	0	13
2018	8	31	11	49	34	32		0	0	0	0	0	0	62.2	0	0	13
2018	8	31	11	59	34	33		0	0	0	0	0	0	62.28	0	0	13
2018	8	31	12	9	34	32		0	0	0	0	0	0	62.33	0	0	13
2018	8	31	12	19	34	32		0	0	0	0	0	0	62.4	0	0	13
2018	8	31	12	29	34	33		0	0	0	0	0	0	62.46	0	0	13
2018	8	31	12	39	34	33		0	0	0	0	0	0	62.49	0	0	13
2018	8	31	12	49	34	33		0	0	0	0	0	0	62.58	0	0	12.8
2018	8	31	12	59	34	32		0	0	0	0	0	0	62.62	0	0	13
2018	8	31	13	9	34	32		0	0	0	0	0	0	62.69	0	0	13
2018	8	31	13	19	34	33		0	0	0	0	0	0	62.73	0	0	13
2018	8	31	13	29	34	33		0	0	0	0	0	0	62.78	0	0	13
2018	8	31	13	39	34	33		0	0	0	0	0	0	62.82	0	0	13
2018	8	31	13	49	34	33		0	0	0	0	0	0	62.85	0	0	13
2018	8	31	13	59	34	33		0	0	0	0	0	0	62.91	0	0	13
2018	8	31	14	9	34	33		0	0	0	0	0	0	62.92	0	0	12.8
2018	8	31	14	19	34	33		0	0	0	0	0	0	62.96	0	0	12.8
2018	8	31	14	29	34	32		0	0	0	0	0	0	62.98	0	0	12.8
2018	8	31	14	39	34	32		0	0	0	0	0	0	63.01	0	0	12.8
2018	8	31	14	49	34	33		0	0	0	0	0	0	63.03	0	0	12.8
2018	8	31	14	59	34	33		0	0	0	0	0	0	63.05	0	0	12.8
2018	8	31	15	9	34	32		0	0	0	0	0	0	63.05	0	0	13
2018	8	31	15	19	34	32		0	0	0	0	0	0	63.09	0	0	13
2018	8	31	15	29	34	32		0	0	0	0	0	0	63.1	0	0	13
2018	8	31	15	39	34	32		0	0	0	0	0	0	63.1	0	0	13
2018	8	31	15	49	34	33		0	0	0	0	0	0	63.12	0	0	13
2018	8	31	15	59	34	32		0	0	0	0	0	0	63.12	0	0	13

Reinhackle (0356)

Year	Month	Day	Hour	Minute	Second	Noise3	IceDetection	Heading	Pitch	Roll	StdDevHeading	StdDevPitch	StdDevRoll	Temperature	Pressure	StdDevPressure	Voltage
2018	8	31	16	9	34	33	0	0	0	0	0	0	0	63.14	0	0	13
2018	8	31	16	19	34	33	0	0	0	0	0	0	0	63.16	0	0	13
2018	8	31	16	29	34	32	0	0	0	0	0	0	0	63.16	0	0	13
2018	8	31	16	39	34	32	0	0	0	0	0	0	0	63.1	0	0	13
2018	8	31	16	49	34	33	0	0	0	0	0	0	0	63.16	0	0	13
2018	8	31	16	59	34	33	0	0	0	0	0	0	0	63.18	0	0	13
2018	8	31	17	9	34	33	0	0	0	0	0	0	0	63.19	0	0	12.6
2018	8	31	17	19	34	32	0	0	0	0	0	0	0	63.21	0	0	12.4
2018	8	31	17	29	34	32	0	0	0	0	0	0	0	63.23	0	0	12
2018	8	31	17	39	34	32	0	0	0	0	0	0	0	63.23	0	0	12
2018	8	31	17	49	34	32	0	0	0	0	0	0	0	63.23	0	0	12
2018	8	31	17	59	34	33	0	0	0	0	0	0	0	63.21	0	0	11.8
2018	8	31	18	9	34	33	0	0	0	0	0	0	0	63.23	0	0	11.8
2018	8	31	18	19	34	32	0	0	0	0	0	0	0	63.25	0	0	11.8
2018	8	31	18	29	34	33	0	0	0	0	0	0	0	63.25	0	0	11.8
2018	8	31	18	39	34	33	0	0	0	0	0	0	0	63.27	0	0	11.8
2018	8	31	18	49	34	33	0	0	0	0	0	0	0	63.28	0	0	11.8
2018	8	31	18	59	34	32	0	0	0	0	0	0	0	63.28	0	0	11.8
2018	8	31	19	9	34	33	0	0	0	0	0	0	0	63.28	0	0	11.8
2018	8	31	19	19	34	32	0	0	0	0	0	0	0	63.28	0	0	11.8
2018	8	31	19	29	34	32	0	0	0	0	0	0	0	63.27	0	0	11.8
2018	8	31	19	39	34	32	0	0	0	0	0	0	0	63.27	0	0	11.8
2018	8	31	19	49	34	32	0	0	0	0	0	0	0	63.25	0	0	11.8
2018	8	31	19	59	34	33	0	0	0	0	0	0	0	63.25	0	0	11.8
2018	8	31	20	9	34	32	0	0	0	0	0	0	0	63.23	0	0	11.8
2018	8	31	20	19	34	32	0	0	0	0	0	0	0	63.21	0	0	11.8
2018	8	31	20	29	34	33	0	0	0	0	0	0	0	63.19	0	0	11.8
2018	8	31	20	39	34	32	0	0	0	0	0	0	0	63.16	0	0	11.8
2018	8	31	20	49	34	33	0	0	0	0	0	0	0	63.14	0	0	11.8
2018	8	31	20	59	34	32	0	0	0	0	0	0	0	63.1	0	0	11.8
2018	8	31	21	9	34	32	0	0	0	0	0	0	0	63.07	0	0	11.8
2018	8	31	21	19	34	32	0	0	0	0	0	0	0	63.03	0	0	11.8
2018	8	31	21	29	34	32	0	0	0	0	0	0	0	63	0	0	11.8
2018	8	31	21	39	34	33	0	0	0	0	0	0	0	62.94	0	0	11.6
2018	8	31	21	49	34	33	0	0	0	0	0	0	0	62.91	0	0	11.6
2018	8	31	21	59	34	33	0	0	0	0	0	0	0	62.87	0	0	11.6
2018	8	31	22	9	34	33	0	0	0	0	0	0	0	62.82	0	0	11.6
2018	8	31	22	19	34	33	0	0	0	0	0	0	0	62.78	0	0	11.6
2018	8	31	22	29	34	32	0	0	0	0	0	0	0	62.74	0	0	11.6
2018	8	31	22	39	34	33	0	0	0	0	0	0	0	62.71	0	0	11.6
2018	8	31	22	49	34	33	0	0	0	0	0	0	0	62.67	0	0	11.6
2018	8	31	22	59	34	33	0	0	0	0	0	0	0	62.62	0	0	11.6
2018	8	31	23	9	34	32	0	0	0	0	0	0	0	62.6	0	0	11.6
2018	8	31	23	19	34	32	0	0	0	0	0	0	0	62.56	0	0	11.6
2018	8	31	23	29	34	33	0	0	0	0	0	0	0	62.53	0	0	11.6
2018	8	31	23	39	34	33	0	0	0	0	0	0	0	62.49	0	0	11.6

Reinhackle (0356)

Year	Month	Day	Hour	Minute	Second	Noise3	IceDetection	Heading	Pitch	Roll	StdDevHeading	StdDevPitch	StdDevRoll	Temperature	Pressure	StdDevPressure	Voltage
2018	8	31	23	49	34	32		0	0	0	0	0	0	62.46	0	0	11.6
2018	8	31	23	59	34	32		0	0	0	0	0	0	62.44	0	0	11.6

Reinhackle (0356)

Year	Month	Day	Hour	Minute	Second	CellBegin	CellEnd	Speed	Direction	Area	Flow
2018	8	1	0	8	8	0.3	4.3	0.86	93.9	95.8268	79.1055
2018	8	1	0	18	8	0.3	4.3	0.89	96.3	95.8924	81.5699
2018	8	1	0	28	8	0.3	4.3	0.89	94.9	95.8924	81.2689
2018	8	1	0	38	8	0.3	4.3	0.89	96.2	95.8924	80.9679
2018	8	1	0	48	8	0.3	4.3	0.86	96.6	95.8924	78.56
2018	8	1	0	58	8	0.3	4.3	0.9	96.7	95.8924	81.8709
2018	8	1	1	8	8	0.3	4.3	0.91	96.6	95.958	83.4353
2018	8	1	1	18	8	0.3	4.3	0.85	98.7	95.958	77.1099
2018	8	1	1	28	8	0.3	4.3	0.81	93.5	95.8924	73.7441
2018	8	1	1	38	8	0.3	4.3	0.86	97.7	95.958	78.3148
2018	8	1	1	48	8	0.3	4.3	0.87	96.5	95.8924	79.764
2018	8	1	1	58	8	0.3	4.3	0.93	95.7	95.8924	84.58
2018	8	1	2	8	8	0.3	4.3	0.86	96.8	95.8924	78.56
2018	8	1	2	18	8	0.3	4.3	0.87	94.3	95.8924	79.4631
2018	8	1	2	28	8	0.3	4.3	0.85	95.5	95.8924	77.9581
2018	8	1	2	38	8	0.3	4.3	0.89	95.1	95.958	81.327
2018	8	1	2	48	8	0.3	4.3	0.88	95.1	95.958	80.4234
2018	8	1	2	58	8	0.3	4.3	0.89	95.7	95.958	81.0258
2018	8	1	3	8	8	0.3	4.3	0.88	97.1	95.958	79.821
2018	8	1	3	18	8	0.3	4.3	0.85	96.6	95.958	77.7125
2018	8	1	3	28	8	0.3	4.3	0.88	94.1	96.0236	80.4807
2018	8	1	3	38	8	0.3	4.3	0.89	97.2	96.0892	81.4429
2018	8	1	3	48	8	0.3	4.3	0.9	96.9	96.0892	82.3478
2018	8	1	3	58	8	0.3	4.3	0.84	95.2	96.0236	76.8636
2018	8	1	4	8	8	0.3	4.3	0.89	96.3	96.0892	81.7446
2018	8	1	4	18	8	0.3	4.3	0.86	96.1	96.1549	78.7842
2018	8	1	4	28	8	0.3	4.3	0.9	96.7	96.1549	82.1046
2018	8	1	4	38	8	0.3	4.3	0.85	95.1	96.1549	77.8786
2018	8	1	4	48	8	0.3	4.3	0.87	96.1	96.2205	79.4443
2018	8	1	4	58	8	0.3	4.3	0.85	95.1	96.2205	77.934
2018	8	1	5	8	8	0.3	4.3	0.91	95.8	96.2205	83.3713
2018	8	1	5	18	8	0.3	4.3	0.9	98.2	96.2205	81.8609
2018	8	1	5	28	8	0.3	4.3	0.88	94.7	96.2205	80.6527
2018	8	1	5	38	8	0.3	4.3	0.91	96	96.2205	83.0692
2018	8	1	5	48	8	0.3	4.3	0.86	97	96.2205	78.5382
2018	8	1	5	58	8	0.3	4.3	0.85	93.8	96.2205	78.2361
2018	8	1	6	8	8	0.3	4.3	0.84	96.3	96.2205	76.4237
2018	8	1	6	18	8	0.3	4.3	0.89	94.7	96.2205	81.2569
2018	8	1	6	28	8	0.3	4.3	0.9	95.7	96.2205	82.1631
2018	8	1	6	38	8	0.3	4.3	0.87	96.5	96.2205	79.4445
2018	8	1	6	48	8	0.3	4.3	0.9	96.7	96.2205	82.1631
2018	8	1	6	58	8	0.3	4.3	0.86	94.4	96.2205	79.1424
2018	8	1	7	8	8	0.3	4.3	0.88	95.6	96.2861	80.4078
2018	8	1	7	18	8	0.3	4.3	0.89	97.2	96.2205	81.559
2018	8	1	7	28	8	0.3	4.3	0.89	95.9	96.2205	81.8611
2018	8	1	7	38	8	0.3	4.3	0.84	94.5	96.2861	76.7804

Reinhackle (0356)

Year	Month	Day	Hour	Minute	Second	CellBegin	CellEnd	Speed	Direction	Area	Flow
2018	8	1	7	48	8	0.3	4.3	0.92	96.1	96.2205	84.5797
2018	8	1	7	58	8	0.3	4.3	0.88	95.6	96.2861	80.4078
2018	8	1	8	8	8	0.3	4.3	0.89	97.2	96.2861	81.0124
2018	8	1	8	18	8	0.3	4.3	0.92	93.9	96.2861	84.3375
2018	8	1	8	28	8	0.3	4.3	0.86	98.6	96.2861	77.9895
2018	8	1	8	38	8	0.3	4.3	0.87	93.9	96.2861	80.1055
2018	8	1	8	48	8	0.3	4.3	0.9	96.9	96.2861	82.5237
2018	8	1	8	58	8	0.3	4.3	0.91	96.2	96.2861	83.7329
2018	8	1	9	8	8	0.3	4.3	0.91	97.5	96.2861	82.826
2018	8	1	9	18	8	0.3	4.3	0.9	93.8	96.2861	82.5237
2018	8	1	9	28	8	0.3	4.3	0.84	96.3	96.2205	76.7258
2018	8	1	9	38	8	0.3	4.3	0.88	94.5	96.2861	80.4077
2018	8	1	9	48	8	0.3	4.3	0.89	96.8	96.2861	81.6168
2018	8	1	9	58	8	0.3	4.3	0.9	99	96.2861	81.919
2018	8	1	10	8	8	0.3	4.3	0.91	96.7	96.2861	82.8258
2018	8	1	10	18	8	0.3	4.3	0.87	96.5	96.2861	80.1053
2018	8	1	10	28	8	0.3	4.3	0.89	95.1	96.2861	81.6167
2018	8	1	10	38	8	0.3	4.3	0.91	97.3	96.2861	82.8257
2018	8	1	10	48	8	0.3	4.3	0.86	95.9	96.2861	79.1983
2018	8	1	10	58	8	0.3	4.3	0.84	94.2	96.2205	77.3297
2018	8	1	11	8	8	0.3	4.3	0.87	96.7	96.2205	79.4441
2018	8	1	11	18	8	0.3	4.3	0.87	96.2	96.2205	80.0482
2018	8	1	11	28	8	0.3	4.3	0.91	96.2	96.2205	83.0689
2018	8	1	11	38	8	0.3	4.3	0.89	96.1	96.2205	81.8605
2018	8	1	11	48	8	0.3	4.3	0.82	96.9	96.0892	75.1082
2018	8	1	11	58	8	0.3	4.3	0.87	96.5	96.0236	78.9732
2018	8	1	12	8	8	0.3	4.3	0.85	95.8	96.0236	77.7675
2018	8	1	12	18	8	0.3	4.3	0.88	97.1	95.958	80.1218
2018	8	1	12	28	8	0.3	4.3	0.84	97.8	95.958	76.8084
2018	8	1	12	38	8	0.3	4.3	0.85	96	95.958	77.4108
2018	8	1	12	48	8	0.3	4.3	0.88	96.9	95.958	80.1217
2018	8	1	12	58	8	0.3	4.3	0.9	96.1	95.958	81.929
2018	8	1	13	8	8	0.3	4.3	0.84	95.6	95.8924	77.0548
2018	8	1	13	18	8	0.3	4.3	0.87	96.5	95.8924	79.4628
2018	8	1	13	28	8	0.3	4.3	0.86	96.6	95.8924	77.9578
2018	8	1	13	38	8	0.3	4.3	0.85	95.8	95.8924	77.6568
2018	8	1	13	48	8	0.3	4.3	0.88	95.4	95.8924	80.0648
2018	8	1	13	58	8	0.3	4.3	0.91	96.4	95.8924	82.7737
2018	8	1	14	8	8	0.3	4.3	0.88	96.8	95.8924	80.3658
2018	8	1	14	18	8	0.3	4.3	0.87	95.4	95.8924	79.4628
2018	8	1	14	28	8	0.3	4.3	0.85	98.2	95.8924	77.0548
2018	8	1	14	38	8	0.3	4.3	0.9	96.2	95.8924	82.4727
2018	8	1	14	48	8	0.3	4.3	0.91	95.4	95.8924	82.7737
2018	8	1	14	58	8	0.3	4.3	0.91	97.3	95.8924	82.7737
2018	8	1	15	8	8	0.3	4.3	0.88	97.1	95.8924	80.0647
2018	8	1	15	18	8	0.3	4.3	0.85	95.5	95.8924	77.6568

Reinhackle (0356)

Year	Month	Day	Hour	Minute	Second	CellBegin	CellEnd	Speed	Direction	Area	Flow
2018	8	1	15	28	8	0.3	4.3	0.88	92.6	95.8924	80.3657
2018	8	1	15	38	8	0.3	4.3	0.91	95.8	95.8924	82.7737
2018	8	1	15	48	8	0.3	4.3	0.86	97	95.8268	78.5038
2018	8	1	15	58	8	0.3	4.3	0.87	95.2	95.8924	79.4627
2018	8	1	16	8	8	0.3	4.3	0.85	96.7	95.8924	77.0547
2018	8	1	16	18	8	0.3	4.3	0.86	98.3	95.8268	78.2029
2018	8	1	16	28	8	0.3	4.3	0.91	98.3	95.8924	82.1715
2018	8	1	16	38	8	0.3	4.3	0.89	98.3	95.8924	80.3656
2018	8	1	16	48	8	0.3	4.3	0.89	96.2	95.8268	80.9098
2018	8	1	16	58	8	0.3	4.3	0.83	99.8	95.8924	75.2486
2018	8	1	17	8	8	0.3	4.3	0.86	95	95.8924	78.8606
2018	8	1	17	18	8	0.3	4.3	0.86	95.2	95.8268	78.8044
2018	8	1	17	28	8	0.3	4.3	0.88	97.3	95.8268	80.0075
2018	8	1	17	38	8	0.3	4.3	0.9	95	95.8268	81.8122
2018	8	1	17	48	8	0.3	4.3	0.84	97	95.8268	76.0974
2018	8	1	17	58	8	0.3	4.3	0.92	94.5	95.8268	83.9176
2018	8	1	18	8	8	0.3	4.3	0.87	97.3	95.8268	79.4059
2018	8	1	18	18	8	0.3	4.3	0.89	97.2	95.8268	80.9098
2018	8	1	18	28	8	0.3	4.3	0.9	93.3	95.8268	82.7145
2018	8	1	18	38	8	0.3	4.3	0.88	94.3	95.8268	80.3083
2018	8	1	18	48	8	0.3	4.3	0.89	93.8	95.8268	81.2106
2018	8	1	18	58	8	0.3	4.3	0.86	94	95.8268	78.2028
2018	8	1	19	8	8	0.3	4.3	0.88	95.8	95.8268	80.3083
2018	8	1	19	18	8	0.3	4.3	0.85	95.1	95.7612	77.546
2018	8	1	19	28	8	0.3	4.3	0.9	94.4	95.8268	81.8122
2018	8	1	19	38	8	0.3	4.3	0.86	92.6	95.8268	78.5037
2018	8	1	19	48	8	0.3	4.3	0.91	94.7	95.8268	83.3162
2018	8	1	19	58	8	0.3	4.3	0.9	94	95.8268	82.7146
2018	8	1	20	8	8	0.3	4.3	0.9	93.4	95.8268	82.1131
2018	8	1	20	18	8	0.3	4.3	0.88	95.5	95.8268	80.6092
2018	8	1	20	28	8	0.3	4.3	0.86	93.5	95.8268	78.8045
2018	8	1	20	38	8	0.3	4.3	0.85	92.9	95.8268	78.2029
2018	8	1	20	48	8	0.3	4.3	0.87	94.1	95.8268	80.0076
2018	8	1	20	58	8	0.3	4.3	0.87	95.8	95.8268	79.4061
2018	8	1	21	8	8	0.3	4.3	0.86	96.1	95.8268	78.203
2018	8	1	21	18	8	0.3	4.3	0.89	96.6	95.8268	80.6092
2018	8	1	21	28	8	0.3	4.3	0.9	95.6	95.8268	82.4139
2018	8	1	21	38	8	0.3	4.3	0.91	96.2	95.8268	83.0155
2018	8	1	21	48	8	0.3	4.3	0.89	93.4	95.8268	81.2108
2018	8	1	21	58	8	0.3	4.3	0.93	95.1	95.8268	84.8202
2018	8	1	22	8	8	0.3	4.3	0.91	96.7	95.8268	82.414
2018	8	1	22	18	8	0.3	4.3	0.91	94.6	95.8268	83.0156
2018	8	1	22	28	8	0.3	4.3	0.88	95.1	95.8268	80.6093
2018	8	1	22	38	8	0.3	4.3	0.85	97.3	95.8268	77.6015
2018	8	1	22	48	8	0.3	4.3	0.88	96	95.8268	80.0078
2018	8	1	22	58	8	0.3	4.3	0.85	94.9	95.8924	77.9579

Reinhackle (0356)

Year	Month	Day	Hour	Minute	Second	CellBegin	CellEnd	Speed	Direction	Area	Flow
2018	8	1	23	8	8	0.3	4.3	0.87	95.6	95.8268	79.1055
2018	8	1	23	18	8	0.3	4.3	0.87	94.7	95.8924	79.7639
2018	8	1	23	28	8	0.3	4.3	0.88	97.1	95.8924	79.7639
2018	8	1	23	38	8	0.3	4.3	0.89	94.9	95.8924	81.2689
2018	8	1	23	48	8	0.3	4.3	0.88	97.3	95.8924	79.764
2018	8	1	23	58	8	0.3	4.3	0.9	98.2	95.8924	81.269
2018	8	2	0	8	8	0.3	4.3	0.9	94.6	95.8924	81.871
2018	8	2	0	18	8	0.3	4.3	0.91	94.8	95.8924	82.774
2018	8	2	0	28	8	0.3	4.3	0.85	94.9	95.8924	77.3561
2018	8	2	0	38	8	0.3	4.3	0.88	95.8	95.8924	80.366
2018	8	2	0	48	8	0.3	4.3	0.89	96.3	95.8924	81.269
2018	8	2	0	58	8	0.3	4.3	0.87	98.2	95.8924	79.1621
2018	8	2	1	8	8	0.3	4.3	0.9	95.6	95.958	82.5318
2018	8	2	1	18	8	0.3	4.3	0.86	97	95.958	78.0137
2018	8	2	1	28	8	0.3	4.3	0.92	95.3	95.958	83.7367
2018	8	2	1	38	8	0.3	4.3	0.88	97.5	95.958	79.821
2018	8	2	1	48	8	0.3	4.3	0.89	96.3	95.958	81.6283
2018	8	2	1	58	8	0.3	4.3	0.84	96.8	96.0236	76.2608
2018	8	2	2	8	8	0.3	4.3	0.89	96.2	96.0892	81.1413
2018	8	2	2	18	8	0.3	4.3	0.94	95.6	96.1549	86.3306
2018	8	2	2	28	8	0.3	4.3	0.89	95.7	96.1549	81.199
2018	8	2	2	38	8	0.3	4.3	0.89	95.5	96.1549	81.8028
2018	8	2	2	48	8	0.3	4.3	0.88	98.6	96.1549	79.6898
2018	8	2	2	58	8	0.3	4.3	0.84	94.5	96.2205	77.0278
2018	8	2	3	8	8	0.3	4.3	0.86	93.7	96.2205	79.1423
2018	8	2	3	18	8	0.3	4.3	0.89	94	96.2205	81.861
2018	8	2	3	28	8	0.3	4.3	0.88	97.1	96.2205	80.3506
2018	8	2	3	38	8	0.3	4.3	0.9	96.1	96.2205	82.4651
2018	8	2	3	48	8	0.3	4.3	0.87	97.6	96.2205	79.1424
2018	8	2	3	58	8	0.3	4.3	0.9	95.3	96.2205	82.1631
2018	8	2	4	8	8	0.3	4.3	0.87	96.9	96.2861	79.8032
2018	8	2	4	18	8	0.3	4.3	0.88	96.2	96.2861	80.7101
2018	8	2	4	28	8	0.3	4.3	0.87	96.5	96.2205	79.1424
2018	8	2	4	38	8	0.3	4.3	0.86	94.6	96.2861	78.8964
2018	8	2	4	48	8	0.3	4.3	0.91	95.8	96.2861	83.4307
2018	8	2	4	58	8	0.3	4.3	0.89	94.7	96.2861	81.617
2018	8	2	5	8	8	0.3	4.3	0.9	94.8	96.2861	82.8261
2018	8	2	5	18	8	0.3	4.3	0.87	93.9	96.2861	79.8033
2018	8	2	5	28	8	0.3	4.3	0.83	95.2	96.2861	76.4782
2018	8	2	5	38	8	0.3	4.3	0.89	96.4	96.2861	81.3148
2018	8	2	5	48	8	0.3	4.3	0.9	95.3	96.2861	82.2216
2018	8	2	5	58	8	0.3	4.3	0.91	94.6	96.2861	83.1285
2018	8	2	6	8	8	0.3	4.3	0.9	96.1	96.3517	82.28
2018	8	2	6	18	8	0.3	4.3	0.87	97.4	96.2861	79.5011
2018	8	2	6	28	8	0.3	4.3	0.87	96.1	96.3517	79.5576
2018	8	2	6	38	8	0.3	4.3	0.89	97.6	96.3517	81.3726

Reinhackle (0356)

Year	Month	Day	Hour	Minute	Second	CellBegin	CellEnd	Speed	Direction	Area	Flow
2018	8	2	6	48	8	0.3	4.3	0.89	97	96.3517	81.3726
2018	8	2	6	58	8	0.3	4.3	0.88	97.1	96.3517	80.4651
2018	8	2	7	8	8	0.3	4.3	0.92	93.9	96.3517	84.7001
2018	8	2	7	18	8	0.3	4.3	0.9	96.1	96.3517	82.5826
2018	8	2	7	28	8	0.3	4.3	0.9	95.6	96.2861	82.5241
2018	8	2	7	38	8	0.3	4.3	0.91	95	96.3517	83.1876
2018	8	2	7	48	8	0.3	4.3	0.87	95.2	96.3517	79.8601
2018	8	2	7	58	8	0.3	4.3	0.86	95.9	96.3517	79.2551
2018	8	2	8	8	8	0.3	4.3	0.87	96.7	96.3517	79.8601
2018	8	2	8	18	8	0.3	4.3	0.9	94.8	96.3517	82.5826
2018	8	2	8	28	8	0.3	4.3	0.87	98	96.3517	79.5576
2018	8	2	8	38	8	0.3	4.3	0.91	96.6	96.3517	83.7926
2018	8	2	8	48	8	0.3	4.3	0.89	95.5	96.3517	81.9776
2018	8	2	8	58	8	0.3	4.3	0.85	96.6	96.3517	78.0451
2018	8	2	9	8	8	0.3	4.3	0.88	95.1	96.3517	80.7676
2018	8	2	9	18	8	0.3	4.3	0.87	96.3	96.3517	79.86
2018	8	2	9	28	8	0.3	4.3	0.9	94.6	96.3517	82.28
2018	8	2	9	38	8	0.3	4.3	0.95	95.6	96.3517	86.8175
2018	8	2	9	48	8	0.3	4.3	0.9	95.4	96.3517	82.5825
2018	8	2	9	58	8	0.3	4.3	0.9	94.8	96.3517	82.5824
2018	8	2	10	8	8	0.3	4.3	0.87	96.5	96.3517	79.5574
2018	8	2	10	18	8	0.3	4.3	0.9	95	96.3517	82.8849
2018	8	2	10	28	8	0.3	4.3	0.9	94.8	96.4173	82.9436
2018	8	2	10	38	8	0.3	4.3	0.89	95.1	96.3517	81.9773
2018	8	2	10	48	8	0.3	4.3	0.89	95.3	96.4173	81.43
2018	8	2	10	58	8	0.3	4.3	0.87	98.5	96.4173	79.311
2018	8	2	11	8	8	0.3	4.3	0.89	96.5	96.4173	81.7326
2018	8	2	11	18	8	0.3	4.3	0.88	95.2	96.4173	80.5218
2018	8	2	11	28	8	0.3	4.3	0.89	94	96.4173	81.7326
2018	8	2	11	38	8	0.3	4.3	0.83	98.5	96.4173	75.3755
2018	8	2	11	48	8	0.3	4.3	0.85	94.4	96.4173	78.4026
2018	8	2	11	58	8	0.3	4.3	0.88	97.5	96.4173	80.2189
2018	8	2	12	8	8	0.3	4.3	0.82	98	96.4173	75.3754
2018	8	2	12	18	8	0.3	4.3	0.89	94.4	96.4173	81.7324
2018	8	2	12	28	8	0.3	4.3	0.86	96.6	96.4173	79.0079
2018	8	2	12	38	8	0.3	4.3	0.86	94.8	96.3517	78.9519
2018	8	2	12	48	8	0.3	4.3	0.88	94.5	96.3517	80.4644
2018	8	2	12	58	8	0.3	4.3	0.88	96.4	96.3517	80.4645
2018	8	2	13	8	8	0.3	4.3	0.87	97	96.3517	79.2545
2018	8	2	13	18	8	0.3	4.3	0.84	96.3	96.3517	77.137
2018	8	2	13	28	8	0.3	4.3	0.84	97.6	96.3517	77.137
2018	8	2	13	38	8	0.3	4.3	0.9	95.7	96.3517	82.2795
2018	8	2	13	48	8	0.3	4.3	0.85	95.8	96.3517	78.0445
2018	8	2	13	58	8	0.3	4.3	0.87	94.3	96.3517	79.8595
2018	8	2	14	8	8	0.3	4.3	0.91	96	96.3517	83.187
2018	8	2	14	18	8	0.3	4.3	0.84	94.5	96.3517	76.8345

Reinhackle (0356)

Year	Month	Day	Hour	Minute	Second	CellBegin	CellEnd	Speed	Direction	Area	Flow
2018	8	2	14	28	8	0.3	4.3	0.84	94.9	96.3517	77.137
2018	8	2	14	38	8	0.3	4.3	0.89	95.1	96.3517	81.6745
2018	8	2	14	48	8	0.3	4.3	0.85	92.4	96.3517	78.0445
2018	8	2	14	58	8	0.3	4.3	0.9	95	96.3517	82.8844
2018	8	2	15	8	8	0.3	4.3	0.84	93.3	96.3517	77.742
2018	8	2	15	18	8	0.3	4.3	0.91	95.6	96.3517	83.1869
2018	8	2	15	28	8	0.3	4.3	0.86	94.2	96.3517	78.9519
2018	8	2	15	38	8	0.3	4.3	0.89	95.3	96.3517	81.3719
2018	8	2	15	48	8	0.3	4.3	0.89	94.7	96.3517	81.3718
2018	8	2	15	58	8	0.3	4.3	0.88	94.5	96.3517	81.0693
2018	8	2	16	8	8	0.3	4.3	0.85	94.2	96.3517	78.0444
2018	8	2	16	18	8	0.3	4.3	0.86	95.9	96.3517	78.9518
2018	8	2	16	28	8	0.3	4.3	0.88	95.8	96.3517	80.4642
2018	8	2	16	38	8	0.3	4.3	0.86	95.1	96.3517	78.6493
2018	8	2	16	48	8	0.3	4.3	0.84	97.2	96.3517	76.8343
2018	8	2	16	58	8	0.3	4.3	0.92	94.9	96.3517	84.6992
2018	8	2	17	8	8	0.3	4.3	0.86	96.6	96.3517	78.6492
2018	8	2	17	18	8	0.3	4.3	0.94	97.2	96.3517	85.6067
2018	8	2	17	28	8	0.3	4.3	0.87	95.2	96.3517	80.1617
2018	8	2	17	38	8	0.3	4.3	0.87	95	96.3517	79.5567
2018	8	2	17	48	8	0.3	4.3	0.88	97.7	96.3517	80.4642
2018	8	2	17	58	8	0.3	4.3	0.87	96.5	96.3517	79.8592
2018	8	2	18	8	8	0.3	4.3	0.85	94.2	96.3517	77.7418
2018	8	2	18	18	8	0.3	4.3	0.91	95.4	96.3517	83.1867
2018	8	2	18	28	8	0.3	4.3	0.88	95.5	96.3517	81.0692
2018	8	2	18	38	8	0.3	4.3	0.9	96.1	96.3517	82.5817
2018	8	2	18	48	8	0.3	4.3	0.88	94.9	96.3517	81.0692
2018	8	2	18	58	8	0.3	4.3	0.85	94.2	96.3517	78.3467
2018	8	2	19	8	8	0.3	4.3	0.86	95.1	96.3517	78.6492
2018	8	2	19	18	8	0.3	4.3	0.86	95.9	96.3517	79.2542
2018	8	2	19	28	8	0.3	4.3	0.88	96.2	96.3517	80.4642
2018	8	2	19	38	8	0.3	4.3	0.87	97	96.3517	79.2542
2018	8	2	19	48	8	0.3	4.3	0.87	95	96.3517	80.1617
2018	8	2	19	58	8	0.3	4.3	0.9	96.3	96.3517	82.2792
2018	8	2	20	8	8	0.3	4.3	0.89	94.9	96.3517	81.6742
2018	8	2	20	18	8	0.3	4.3	0.89	96.5	96.3517	81.9767
2018	8	2	20	28	8	0.3	4.3	0.9	97.1	96.3517	82.5817
2018	8	2	20	38	8	0.3	4.3	0.85	95.5	96.3517	78.0443
2018	8	2	20	48	8	0.3	4.3	0.92	94.9	96.3517	84.3967
2018	8	2	20	58	8	0.3	4.3	0.84	95.4	96.3517	76.8343
2018	8	2	21	8	8	0.3	4.3	0.91	95	96.4173	83.8512
2018	8	2	21	18	8	0.3	4.3	0.9	95.4	96.4173	82.6404
2018	8	2	21	28	8	0.3	4.3	0.9	95.2	96.4173	82.9431
2018	8	2	21	38	8	0.3	4.3	0.86	97.2	96.4173	78.7051
2018	8	2	21	48	8	0.3	4.3	0.87	96.5	96.4173	80.2187
2018	8	2	21	58	8	0.3	4.3	0.87	98.5	96.4173	79.0079

Reinhackle (0356)

Year	Month	Day	Hour	Minute	Second	CellBegin	CellEnd	Speed	Direction	Area	Flow
2018	8	2	22	8	8	0.3	4.3	0.88	95.1	96.4173	81.1269
2018	8	2	22	18	8	0.3	4.3	0.88	95.6	96.4173	80.5215
2018	8	2	22	28	8	0.3	4.3	0.89	96.1	96.4173	82.035
2018	8	2	22	38	8	0.3	4.3	0.88	95.5	96.4173	81.1269
2018	8	2	22	48	8	0.3	4.3	0.86	96.8	96.4173	78.7052
2018	8	2	22	58	8	0.3	4.3	0.89	95.9	96.483	81.7903
2018	8	2	23	8	8	0.3	4.3	0.91	96.6	96.4173	83.246
2018	8	2	23	18	8	0.3	4.3	0.89	96.3	96.483	82.0933
2018	8	2	23	28	8	0.3	4.3	0.92	96.7	96.483	84.8196
2018	8	2	23	38	8	0.3	4.3	0.86	96.8	96.4173	78.7053
2018	8	2	23	48	8	0.3	4.3	0.88	96.8	96.483	80.8816
2018	8	2	23	58	8	0.3	4.3	0.89	96.2	96.483	81.4875
2018	8	3	0	8	8	0.3	4.3	0.9	96.1	96.483	82.6992
2018	8	3	0	18	8	0.3	4.3	0.88	96.9	96.483	80.2758
2018	8	3	0	28	8	0.3	4.3	0.94	97.8	96.483	85.7286
2018	8	3	0	38	8	0.3	4.3	0.9	95	96.483	83.0022
2018	8	3	0	48	8	0.3	4.3	0.86	97.2	96.483	79.0642
2018	8	3	0	58	8	0.3	4.3	0.87	96.3	96.483	79.973
2018	8	3	1	8	8	0.3	4.3	0.88	95.3	96.483	80.8818
2018	8	3	1	18	8	0.3	4.3	0.89	96.8	96.483	81.4876
2018	8	3	1	28	8	0.3	4.3	0.85	96.2	96.483	78.4584
2018	8	3	1	38	8	0.3	4.3	0.9	97.1	96.483	82.3965
2018	8	3	1	48	8	0.3	4.3	0.87	97.6	96.483	79.3672
2018	8	3	1	58	8	0.3	4.3	0.89	95.5	96.483	82.0936
2018	8	3	2	8	8	0.3	4.3	0.88	96.4	96.483	81.1848
2018	8	3	2	18	8	0.3	4.3	0.87	95.2	96.483	79.9731
2018	8	3	2	28	8	0.3	4.3	0.89	94.9	96.483	81.4878
2018	8	3	2	38	8	0.3	4.3	0.89	95.9	96.5486	82.1518
2018	8	3	2	48	8	0.3	4.3	0.89	97.6	96.5486	81.5455
2018	8	3	2	58	8	0.3	4.3	0.87	94.7	96.5486	80.3329
2018	8	3	3	8	8	0.3	4.3	0.88	95.1	96.5486	81.2424
2018	8	3	3	18	8	0.3	4.3	0.88	96.4	96.5486	81.2424
2018	8	3	3	28	8	0.3	4.3	0.91	96	96.5486	83.3644
2018	8	3	3	38	8	0.3	4.3	0.87	96.1	96.5486	80.0299
2018	8	3	3	48	8	0.3	4.3	0.9	95.4	96.5486	82.7582
2018	8	3	3	58	8	0.3	4.3	0.89	96.8	96.5486	81.8488
2018	8	3	4	8	8	0.3	4.3	0.9	94	96.5486	83.0613
2018	8	3	4	18	8	0.3	4.3	0.88	95.1	96.5486	81.2425
2018	8	3	4	28	8	0.3	4.3	0.89	96.2	96.5486	81.5457
2018	8	3	4	38	8	0.3	4.3	0.87	95.4	96.5486	80.3331
2018	8	3	4	48	8	0.3	4.3	0.87	96.3	96.5486	79.7268
2018	8	3	4	58	8	0.3	4.3	0.91	95.6	96.6142	83.4236
2018	8	3	5	8	8	0.3	4.3	0.87	95.8	96.6142	80.39
2018	8	3	5	18	8	0.3	4.3	0.89	95.5	96.6142	81.6035
2018	8	3	5	28	8	0.3	4.3	0.85	94.4	96.6142	77.9632
2018	8	3	5	38	8	0.3	4.3	0.9	96.5	96.6142	82.5136

Reinhackle (0356)

Year	Month	Day	Hour	Minute	Second	CellBegin	CellEnd	Speed	Direction	Area	Flow
2018	8	3	5	48	8	0.3	4.3	0.89	96.3	96.6798	81.9648
2018	8	3	5	58	8	0.3	4.3	0.92	94.7	96.7454	85.3645
2018	8	3	6	8	8	0.3	4.6	0.87	94.6	96.7454	79.8963
2018	8	3	6	18	8	0.3	4.6	0.85	95.3	96.7454	78.3774
2018	8	3	6	28	8	0.3	4.6	0.88	94.1	96.7454	81.4153
2018	8	3	6	38	8	0.3	4.6	0.91	96.6	96.811	84.2088
2018	8	3	6	48	8	0.3	4.6	0.86	97.7	96.811	79.0408
2018	8	3	6	58	8	0.3	4.6	0.95	96.4	96.811	87.2489
2018	8	3	7	8	8	0.3	4.6	0.88	97.3	96.8766	80.9219
2018	8	3	7	18	8	0.3	4.6	0.89	94.9	96.8766	82.443
2018	8	3	7	28	8	0.3	4.6	0.9	94	96.8766	83.6599
2018	8	3	7	38	8	0.3	4.6	0.88	95.6	96.8766	81.2261
2018	8	3	7	48	8	0.3	4.6	0.91	95.6	96.8766	83.6599
2018	8	3	7	58	8	0.3	4.6	0.89	95.1	96.8766	81.8346
2018	8	3	8	8	8	0.3	4.6	0.88	96.2	96.8766	81.5304
2018	8	3	8	18	8	0.3	4.6	0.87	96.5	96.8766	80.6177
2018	8	3	8	28	8	0.3	4.6	0.88	96.4	96.8766	81.2261
2018	8	3	8	38	8	0.3	4.6	0.94	97.8	96.8766	86.3978
2018	8	3	8	48	8	0.3	4.6	0.9	95.4	96.9423	83.11
2018	8	3	8	58	8	0.3	4.6	0.93	97.1	96.9423	85.241
2018	8	3	9	8	8	0.3	4.6	0.9	96.9	96.9423	83.11
2018	8	3	9	18	8	0.3	4.6	0.89	95.9	96.9423	81.8922
2018	8	3	9	28	8	0.3	4.6	0.9	95.4	96.9423	83.1099
2018	8	3	9	38	8	0.3	4.6	0.9	95.9	96.9423	83.1099
2018	8	3	9	48	8	0.3	4.6	0.91	95	96.9423	84.3276
2018	8	3	9	58	8	0.3	4.6	0.91	93.5	96.9423	84.3276
2018	8	3	10	8	8	0.3	4.6	0.91	94.6	96.9423	83.7187
2018	8	3	10	18	8	0.3	4.6	0.9	96	96.9423	83.4143
2018	8	3	10	28	8	0.3	4.6	0.86	95.3	96.9423	79.1522
2018	8	3	10	38	8	0.3	4.6	0.91	95.6	96.9423	83.7186
2018	8	3	10	48	8	0.3	4.6	0.91	95	96.9423	84.023
2018	8	3	10	58	8	0.3	4.6	0.9	94.6	96.9423	83.1097
2018	8	3	11	8	8	0.3	4.6	0.87	96.3	96.9423	80.3698
2018	8	3	11	18	8	0.3	4.6	0.86	96.1	96.9423	79.4565
2018	8	3	11	28	8	0.3	4.6	0.88	95.5	96.9423	81.5875
2018	8	3	11	38	8	0.3	4.6	0.88	96.4	96.8766	80.9215
2018	8	3	11	48	8	0.3	4.3	0.86	97.9	96.811	78.7364
2018	8	3	11	58	8	0.3	4.3	0.88	95.3	96.811	81.1683
2018	8	3	12	8	8	0.3	4.3	0.92	93.1	96.7454	84.7564
2018	8	3	12	18	8	0.3	4.3	0.87	96.5	96.7454	80.1996
2018	8	3	12	28	8	0.3	4.3	0.87	95.8	96.6798	80.1429
2018	8	3	12	38	8	0.3	4.3	0.88	97.1	96.6798	80.75
2018	8	3	12	48	8	0.3	4.3	0.87	97.6	96.6798	80.1428
2018	8	3	12	58	8	0.3	4.3	0.88	96.4	96.6798	80.7499
2018	8	3	13	8	8	0.3	4.3	0.89	95.1	96.6142	82.2096
2018	8	3	13	18	8	0.3	4.3	0.88	96.4	96.6142	80.6928

Reinhackle (0356)

Year	Month	Day	Hour	Minute	Second	CellBegin	CellEnd	Speed	Direction	Area	Flow
2018	8	3	13	28	8	0.3	4.3	0.86	97.5	96.6142	78.8726
2018	8	3	13	38	8	0.3	4.3	0.87	95.6	96.6142	80.3894
2018	8	3	13	48	8	0.3	4.3	0.87	96.7	96.6142	79.7827
2018	8	3	13	58	8	0.3	4.3	0.85	95.3	96.6142	78.5692
2018	8	3	14	8	8	0.3	4.3	0.89	95.1	96.6142	81.6027
2018	8	3	14	18	8	0.3	4.3	0.87	94.7	96.5486	80.3324
2018	8	3	14	28	8	0.3	4.3	0.9	96.1	96.6142	82.8161
2018	8	3	14	38	8	0.3	4.3	0.88	96.4	96.5486	81.2418
2018	8	3	14	48	8	0.3	4.3	0.88	95.1	96.5486	80.9386
2018	8	3	14	58	8	0.3	4.3	0.93	95.5	96.5486	85.1826
2018	8	3	15	8	8	0.3	4.3	0.88	95.4	96.5486	80.6355
2018	8	3	15	18	8	0.3	4.3	0.86	92.8	96.5486	79.726
2018	8	3	15	28	8	0.3	4.3	0.87	96.3	96.5486	80.0291
2018	8	3	15	38	8	0.3	4.3	0.89	94.9	96.5486	81.848
2018	8	3	15	48	8	0.3	4.3	0.89	95.1	96.5486	81.848
2018	8	3	15	58	8	0.3	4.3	0.87	95.8	96.5486	80.0291
2018	8	3	16	8	8	0.3	4.3	0.89	95.3	96.5486	82.1511
2018	8	3	16	18	8	0.3	4.3	0.88	98.4	96.4173	79.9158
2018	8	3	16	28	8	0.3	4.3	0.9	94.6	96.4173	82.9429
2018	8	3	16	38	8	0.3	4.3	0.86	96.6	96.3517	78.9516
2018	8	3	16	48	8	0.3	4.3	0.85	96.2	96.483	78.1549
2018	8	3	16	58	8	0.3	4.3	0.85	92.9	96.483	78.1549
2018	8	3	17	8	8	0.3	4.3	0.85	99.1	96.4173	77.7968
2018	8	3	17	18	8	0.3	4.3	0.9	96.1	96.3517	82.5815
2018	8	3	17	28	8	0.3	4.3	0.89	95.7	96.3517	81.3715
2018	8	3	17	38	8	0.3	4.3	0.85	92.2	96.483	78.7607
2018	8	3	17	48	8	0.3	4.3	0.88	94.5	96.4173	80.5211
2018	8	3	17	58	8	0.3	4.3	0.9	95.3	96.4173	82.3374
2018	8	3	18	8	8	0.3	4.3	0.85	94.9	96.4173	78.4021
2018	8	3	18	18	8	0.3	4.3	0.91	96.4	96.4173	83.5482
2018	8	3	18	28	8	0.3	4.3	0.87	95.6	96.4173	79.613
2018	8	3	18	38	8	0.3	4.3	0.87	96.5	96.4173	79.9157
2018	8	3	18	48	8	0.3	4.3	0.88	95.1	96.4173	81.1265
2018	8	3	18	58	8	0.3	4.3	0.91	95.2	96.4173	83.5482
2018	8	3	19	8	8	0.3	4.3	0.89	94.6	96.4173	82.0346
2018	8	3	19	18	8	0.3	4.3	0.86	94.1	96.4173	79.3102
2018	8	3	19	28	8	0.3	4.3	0.88	94.3	96.4173	81.1265
2018	8	3	19	38	8	0.3	4.3	0.9	93.1	96.4173	82.9428
2018	8	3	19	48	8	0.3	4.3	0.84	94.5	96.4173	77.494
2018	8	3	19	58	8	0.3	4.3	0.88	95.4	96.4173	80.5211
2018	8	3	20	8	8	0.3	4.3	0.85	92.2	96.4173	78.0994
2018	8	3	20	18	8	0.3	4.3	0.88	96.2	96.4173	80.5211
2018	8	3	20	28	8	0.3	4.3	0.92	93.3	96.4173	84.7591
2018	8	3	20	38	8	0.3	4.3	0.92	96.8	96.4173	84.1536
2018	8	3	20	48	8	0.3	4.3	0.91	95	96.4173	83.851
2018	8	3	20	58	8	0.3	4.3	0.88	96.2	96.4173	80.8239

Reinhackle (0356)

Year	Month	Day	Hour	Minute	Second	CellBegin	CellEnd	Speed	Direction	Area	Flow
2018	8	3	21	8	8	0.3	4.3	0.94	94.4	96.4173	86.8781
2018	8	3	21	18	8	0.3	4.3	0.86	95.7	96.4173	79.0076
2018	8	3	21	28	8	0.3	4.3	0.9	95.4	96.4173	82.6402
2018	8	3	21	38	8	0.3	4.3	0.88	96.4	96.4173	81.1266
2018	8	3	21	48	8	0.3	4.3	0.9	96.3	96.4173	82.3375
2018	8	3	21	58	8	0.3	4.3	0.91	96	96.4173	83.5484
2018	8	3	22	8	8	0.3	4.3	0.9	92.9	96.4173	82.6403
2018	8	3	22	18	8	0.3	4.3	0.96	95.9	96.4173	87.7864
2018	8	3	22	28	8	0.3	4.3	0.88	92.1	96.4173	80.824
2018	8	3	22	38	8	0.3	4.3	0.9	94	96.4173	82.6403
2018	8	3	22	48	8	0.3	4.3	0.88	97.9	96.4173	80.8241
2018	8	3	22	58	8	0.3	4.3	0.91	96	96.4173	83.5485
2018	8	3	23	8	8	0.3	4.3	0.94	94.8	96.483	86.3341
2018	8	3	23	18	8	0.3	4.3	0.85	95.3	96.483	78.458
2018	8	3	23	28	8	0.3	4.3	0.86	95.5	96.4173	79.3106
2018	8	3	23	38	8	0.3	4.3	0.91	95.6	96.4173	83.2459
2018	8	3	23	48	8	0.3	4.3	0.88	98.4	96.4173	79.9161
2018	8	3	23	58	8	0.3	4.3	0.89	94	96.483	82.3962
2018	8	4	0	8	8	0.3	4.3	0.91	95	96.4173	83.246
2018	8	4	0	18	8	0.3	4.3	0.87	95.2	96.4173	80.2189
2018	8	4	0	28	8	0.3	4.3	0.9	93.5	96.4173	83.246
2018	8	4	0	38	8	0.3	4.3	0.85	96.7	96.4173	77.7972
2018	8	4	0	48	8	0.3	4.3	0.92	95.1	96.4173	84.7596
2018	8	4	0	58	8	0.3	4.3	0.86	97	96.4173	78.4027
2018	8	4	1	8	8	0.3	4.3	0.93	96.5	96.483	85.4256
2018	8	4	1	18	8	0.3	4.3	0.94	95.8	96.483	86.0315
2018	8	4	1	28	8	0.3	4.3	0.87	97.3	96.483	79.973
2018	8	4	1	38	8	0.3	4.3	0.9	97.3	96.483	82.3964
2018	8	4	1	48	8	0.3	4.3	0.89	95.1	96.483	81.7906
2018	8	4	1	58	8	0.3	4.3	0.93	96.9	96.483	85.4258
2018	8	4	2	8	8	0.3	4.3	0.84	98.9	96.483	76.9438
2018	8	4	2	18	8	0.3	4.3	0.88	97.7	96.483	80.5789
2018	8	4	2	28	8	0.3	4.3	0.89	95.5	96.483	82.0936
2018	8	4	2	38	8	0.3	4.3	0.86	94.8	96.483	79.3673
2018	8	4	2	48	8	0.3	4.3	0.91	96	96.483	83.6083
2018	8	4	2	58	8	0.3	4.3	0.87	95.8	96.483	80.2761
2018	8	4	3	8	8	0.3	4.3	0.93	96.3	96.483	85.123
2018	8	4	3	18	8	0.3	4.3	0.85	96	96.483	77.8528
2018	8	4	3	28	8	0.3	4.3	0.87	95.4	96.483	80.2762
2018	8	4	3	38	8	0.3	4.3	0.87	96.7	96.483	79.6704
2018	8	4	3	48	8	0.3	4.3	0.89	96.6	96.483	81.1851
2018	8	4	3	58	8	0.3	4.3	0.92	96.6	96.483	84.2144
2018	8	4	4	8	8	0.3	4.3	0.92	97.2	96.483	83.9115
2018	8	4	4	18	8	0.3	4.3	0.88	95.3	96.483	81.1852
2018	8	4	4	28	8	0.3	4.3	0.9	96.5	96.483	82.3969
2018	8	4	4	38	8	0.3	4.3	0.88	96	96.483	81.1852

Reinhackle (0356)

Year	Month	Day	Hour	Minute	Second	CellBegin	CellEnd	Speed	Direction	Area	Flow	
2018	8	4	4	4	48	8	0.3	4.6	0.93	97.3	96.483	85.4263
2018	8	4	4	58	8	0.3	4.6	0.91	95.4	96.483	83.9116	
2018	8	4	5	8	8	0.3	4.6	0.89	97.6	96.5486	81.5459	
2018	8	4	5	18	8	0.3	4.6	0.86	94.8	96.483	79.3677	
2018	8	4	5	28	8	0.3	4.6	0.87	97.1	96.483	79.9736	
2018	8	4	5	38	8	0.3	4.6	0.9	95.4	96.5486	83.0617	
2018	8	4	5	48	8	0.3	4.6	0.89	95.1	96.5486	81.546	
2018	8	4	5	58	8	0.3	4.6	0.89	98.3	96.5486	81.2429	
2018	8	4	6	8	8	0.3	4.6	0.9	98.6	96.5486	82.4555	
2018	8	4	6	18	8	0.3	4.6	0.86	97.5	96.5486	78.5146	
2018	8	4	6	28	8	0.3	4.6	0.9	95.5	96.5486	82.4555	
2018	8	4	6	38	8	0.3	4.6	0.86	96.8	96.5486	78.5147	
2018	8	4	6	48	8	0.3	4.6	0.87	97.4	96.5486	79.7273	
2018	8	4	6	58	8	0.3	4.6	0.9	98.2	96.6142	81.9073	
2018	8	4	7	8	8	0.3	4.6	0.88	96.2	96.6142	80.9972	
2018	8	4	7	18	8	0.3	4.6	0.92	96.8	96.6798	84.0902	
2018	8	4	7	28	8	0.3	4.6	0.91	96.8	96.6798	83.4831	
2018	8	4	7	38	8	0.3	4.6	0.92	95.7	96.6798	84.6974	
2018	8	4	7	48	8	0.3	4.6	0.87	94.1	96.6798	80.1438	
2018	8	4	7	58	8	0.3	4.6	0.91	96.2	96.6798	83.7867	
2018	8	4	8	8	8	0.3	4.6	0.91	96.4	96.6798	84.0903	
2018	8	4	8	18	8	0.3	4.6	0.85	97.5	96.6798	78.3224	
2018	8	4	8	28	8	0.3	4.6	0.9	97.7	96.7454	82.9346	
2018	8	4	8	38	8	0.3	4.6	0.88	97.3	96.7454	81.1118	
2018	8	4	8	48	8	0.3	4.6	0.9	96	96.7454	83.2383	
2018	8	4	8	58	8	0.3	4.6	0.87	95.6	96.811	80.2571	
2018	8	4	9	8	8	0.3	4.6	0.86	95.5	96.7454	79.2891	
2018	8	4	9	18	8	0.3	4.6	0.89	97	96.7454	81.7194	
2018	8	4	9	28	8	0.3	4.6	0.9	96.1	96.7454	82.6307	
2018	8	4	9	38	8	0.3	4.6	0.91	96.9	96.6798	83.1795	
2018	8	4	9	48	8	0.3	4.6	0.94	96.4	96.6798	86.5188	
2018	8	4	9	58	8	0.3	4.6	0.92	94.7	96.6798	84.6973	
2018	8	4	10	8	8	0.3	4.6	0.92	95.1	96.6798	85.0009	
2018	8	4	10	18	8	0.3	4.6	0.91	96.8	96.6798	83.7865	
2018	8	4	10	28	8	0.3	4.6	0.91	96.8	96.6142	83.424	
2018	8	4	10	38	8	0.3	4.6	0.9	95	96.6142	82.5139	
2018	8	4	10	48	8	0.3	4.6	0.89	95.5	96.5486	81.546	
2018	8	4	10	58	8	0.3	4.6	0.89	96.3	96.6142	81.9071	
2018	8	4	11	8	8	0.3	4.6	0.88	96.6	96.5486	80.6365	
2018	8	4	11	18	8	0.3	4.6	0.86	96.3	96.5486	79.4239	
2018	8	4	11	28	8	0.3	4.6	0.89	95.1	96.5486	82.1522	
2018	8	4	11	38	8	0.3	4.6	0.9	96.7	96.5486	82.4553	
2018	8	4	11	48	8	0.3	4.3	0.89	96.8	96.5486	81.849	
2018	8	4	11	58	8	0.3	4.3	0.88	95.3	96.5486	80.9395	
2018	8	4	12	8	8	0.3	4.3	0.88	96.4	96.5486	81.2426	
2018	8	4	12	18	8	0.3	4.3	0.88	95.3	96.5486	80.9394	

Reinhackle (0356)

Year	Month	Day	Hour	Minute	Second	CellBegin	CellEnd	Speed	Direction	Area	Flow
2018	8	4	12	28	8	0.3	4.3	0.89	96.3	96.5486	81.8488
2018	8	4	12	38	8	0.3	4.3	0.93	92.8	96.5486	86.0928
2018	8	4	12	48	8	0.3	4.3	0.93	94.8	96.5486	85.7896
2018	8	4	12	58	8	0.3	4.3	0.94	95.4	96.5486	86.3959
2018	8	4	13	8	8	0.3	4.3	0.92	95.3	96.5486	84.2738
2018	8	4	13	18	8	0.3	4.3	0.87	96.7	96.5486	80.0298
2018	8	4	13	28	8	0.3	4.3	0.87	95.4	96.483	80.276
2018	8	4	13	38	8	0.3	4.3	0.9	97.2	96.483	82.0936
2018	8	4	13	48	8	0.3	4.3	0.83	95	96.483	76.3379
2018	8	4	13	58	8	0.3	4.3	0.87	94.3	96.5486	80.3328
2018	8	4	14	8	8	0.3	4.3	0.91	97.7	96.483	83.0023
2018	8	4	14	18	8	0.3	4.3	0.92	94.9	96.4173	84.7597
2018	8	4	14	28	8	0.3	4.3	0.89	94	96.4173	81.7326
2018	8	4	14	38	8	0.3	4.3	0.84	92.7	96.483	77.2466
2018	8	4	14	48	8	0.3	4.3	0.88	93.6	96.3517	80.7671
2018	8	4	14	58	8	0.3	4.3	0.87	93.9	96.3517	80.4646
2018	8	4	15	8	8	0.3	4.3	0.9	96.3	96.4173	82.338
2018	8	4	15	18	8	0.3	4.3	0.84	97	96.4173	76.8891
2018	8	4	15	28	8	0.3	4.3	0.86	94.2	96.483	79.0641
2018	8	4	15	38	8	0.3	4.3	0.85	95.3	96.4173	78.4026
2018	8	4	15	48	8	0.3	4.3	0.86	95.5	96.4173	79.3108
2018	8	4	15	58	8	0.3	4.3	0.89	95.1	96.4173	81.7325
2018	8	4	16	8	8	0.3	4.3	0.86	93.9	96.3517	79.557
2018	8	4	16	18	8	0.3	4.3	0.91	96.7	96.4173	82.9433
2018	8	4	16	28	8	0.3	4.3	0.88	97.3	96.4173	80.8243
2018	8	4	16	38	8	0.3	4.3	0.91	95.2	96.4173	83.246
2018	8	4	16	48	8	0.3	4.3	0.91	96	96.4173	83.5487
2018	8	4	16	58	8	0.3	4.3	0.9	94	96.3517	83.1869
2018	8	4	17	8	8	0.3	4.3	0.87	96.3	96.3517	79.8595
2018	8	4	17	18	8	0.3	4.3	0.9	95	96.3517	82.2794
2018	8	4	17	28	8	0.3	4.3	0.91	96.8	96.3517	83.1869
2018	8	4	17	38	8	0.3	4.3	0.88	95.3	96.2861	80.7096
2018	8	4	17	48	8	0.3	4.3	0.88	96.4	96.3517	81.0694
2018	8	4	17	58	8	0.3	4.3	0.94	95	96.3517	85.9093
2018	8	4	18	8	8	0.3	4.3	0.85	96.7	96.3517	77.7419
2018	8	4	18	18	8	0.3	4.3	0.87	95.2	96.3517	80.1619
2018	8	4	18	28	8	0.3	4.3	0.97	95.4	96.3517	89.2368
2018	8	4	18	38	8	0.3	4.3	0.88	96	96.3517	80.4644
2018	8	4	18	48	8	0.3	4.3	0.91	95	96.2861	83.4301
2018	8	4	18	58	8	0.3	4.3	0.87	95.2	96.2861	80.105
2018	8	4	19	8	8	0.3	4.3	0.87	96.7	96.2861	79.5005
2018	8	4	19	18	8	0.3	4.3	0.94	96	96.2861	86.1507
2018	8	4	19	28	8	0.3	4.3	0.88	96.4	96.2861	80.4073
2018	8	4	19	38	8	0.3	4.3	0.9	95.6	96.2861	82.8256
2018	8	4	19	48	8	0.3	4.3	0.93	94.8	96.2861	85.5462
2018	8	4	19	58	8	0.3	4.3	0.89	95.7	96.2205	81.8606

Reinhackle (0356)

Year	Month	Day	Hour	Minute	Second	CellBegin	CellEnd	Speed	Direction	Area	Flow
2018	8	4	20	8	8	0.3	4.3	0.93	95.1	96.2205	85.1834
2018	8	4	20	18	8	0.3	4.3	0.93	95.3	96.2205	84.8813
2018	8	4	20	28	8	0.3	4.3	0.89	93	96.2205	81.8607
2018	8	4	20	38	8	0.3	4.3	0.85	94	96.2205	77.9338
2018	8	4	20	48	8	0.3	4.3	0.86	94.2	96.2205	78.84
2018	8	4	20	58	8	0.3	4.3	0.9	95.4	96.2205	82.4649
2018	8	4	21	8	8	0.3	4.3	0.89	95.9	96.1549	81.5008
2018	8	4	21	18	8	0.3	4.3	0.88	94.3	96.1549	80.5952
2018	8	4	21	28	8	0.3	4.3	0.91	93.9	96.2205	83.9753
2018	8	4	21	38	8	0.3	4.3	0.92	95.3	96.2205	83.9753
2018	8	4	21	48	8	0.3	4.3	0.89	95.3	96.1549	81.5009
2018	8	4	21	58	8	0.3	4.3	0.89	96.5	96.1549	81.5009
2018	8	4	22	8	8	0.3	4.3	0.92	93.9	96.2205	84.8816
2018	8	4	22	18	8	0.3	4.3	0.86	98.3	96.2205	78.2361
2018	8	4	22	28	8	0.3	4.3	0.91	95.6	96.2205	83.6734
2018	8	4	22	38	8	0.3	4.3	0.89	95.1	96.2205	81.861
2018	8	4	22	48	8	0.3	4.3	0.9	94.8	96.2205	82.7672
2018	8	4	22	58	8	0.3	4.3	0.9	94.4	96.2205	82.4652
2018	8	4	23	8	8	0.3	4.3	0.88	96	96.2205	80.9548
2018	8	4	23	18	8	0.3	4.3	0.92	96.5	96.2205	84.5797
2018	8	4	23	28	8	0.3	4.3	0.91	95	96.2205	83.6735
2018	8	4	23	38	8	0.3	4.3	0.91	96.2	96.2205	83.6735
2018	8	4	23	48	8	0.3	4.3	0.89	96.6	96.2205	80.9549
2018	8	4	23	58	8	0.3	4.3	0.93	95.9	96.2205	85.1839
2018	8	5	0	8	8	0.3	4.3	0.87	95.4	96.2205	80.0488
2018	8	5	0	18	8	0.3	4.3	0.9	95	96.2205	82.7674
2018	8	5	0	28	8	0.3	4.3	0.89	96.2	96.2205	81.2571
2018	8	5	0	38	8	0.3	4.3	0.92	94.5	96.2205	84.5799
2018	8	5	0	48	8	0.3	4.3	0.92	94.7	96.2205	83.9758
2018	8	5	0	58	8	0.3	4.3	0.9	96.1	96.2205	82.4654
2018	8	5	1	8	8	0.3	4.3	0.9	96.5	96.2205	82.1634
2018	8	5	1	18	8	0.3	4.3	0.9	96.1	96.2205	82.4655
2018	8	5	1	28	8	0.3	4.3	0.89	93.6	96.2205	81.5593
2018	8	5	1	38	8	0.3	4.6	0.9	96.9	96.2205	82.1635
2018	8	5	1	48	8	0.3	4.6	0.91	95.8	96.2205	83.6739
2018	8	5	1	58	8	0.3	4.6	0.86	95.9	96.2205	78.5387
2018	8	5	2	8	8	0.3	4.6	0.9	94.6	96.2205	82.4657
2018	8	5	2	18	8	0.3	4.6	0.89	98	96.2205	81.2574
2018	8	5	2	28	8	0.3	4.6	0.9	95	96.2205	82.1636
2018	8	5	2	38	8	0.3	4.6	0.87	95.6	96.2205	79.7471
2018	8	5	2	48	8	0.3	4.6	0.86	96.6	96.2205	78.5388
2018	8	5	2	58	8	0.3	4.6	0.87	97.3	96.2205	79.7472
2018	8	5	3	8	8	0.3	4.6	0.87	100.6	96.2205	78.841
2018	8	5	3	18	8	0.3	4.6	0.91	95.6	96.2205	83.3721
2018	8	5	3	28	8	0.3	4.6	0.93	96.1	96.2205	84.8825
2018	8	5	3	38	8	0.3	4.6	0.88	97.7	96.2205	80.6535

Reinhackle (0356)

Year	Month	Day	Hour	Minute	Second	CellBegin	CellEnd	Speed	Direction	Area	Flow
2018	8	5	3	48	8	0.3	4.6	0.9	97.1	96.2205	82.1639
2018	8	5	3	58	8	0.3	4.6	0.91	96	96.2205	83.6743
2018	8	5	4	8	8	0.3	4.6	0.92	96.7	96.2205	84.5805
2018	8	5	4	18	8	0.3	4.6	0.88	97.3	96.2205	80.6536
2018	8	5	4	28	8	0.3	4.6	0.89	96.3	96.2205	81.8619
2018	8	5	4	38	8	0.3	4.6	0.91	97	96.2205	83.0702
2018	8	5	4	48	8	0.3	4.6	0.92	96.6	96.2205	83.9765
2018	8	5	4	58	8	0.3	4.6	0.87	95	96.2205	80.0495
2018	8	5	5	8	8	0.3	4.6	0.89	95.3	96.2205	81.5599
2018	8	5	5	18	8	0.3	4.6	0.89	96.1	96.2205	81.862
2018	8	5	5	28	8	0.3	4.6	0.87	96	96.2205	80.0496
2018	8	5	5	38	8	0.3	4.6	0.89	94.9	96.2205	81.2579
2018	8	5	5	48	8	0.3	4.6	0.88	97.3	96.2205	80.6538
2018	8	5	5	58	8	0.3	4.6	0.86	96.1	96.2205	79.1435
2018	8	5	6	8	8	0.3	4.6	0.89	97	96.2205	81.5601
2018	8	5	6	18	8	0.3	4.6	0.91	96.6	96.2205	83.3726
2018	8	5	6	28	8	0.3	4.6	0.89	96.3	96.2205	81.5601
2018	8	5	6	38	8	0.3	4.6	0.94	96.4	96.2205	86.3933
2018	8	5	6	48	8	0.3	4.6	0.87	96.5	96.2205	79.4457
2018	8	5	6	58	8	0.3	4.6	0.86	96.3	96.2205	78.8415
2018	8	5	7	8	8	0.3	4.6	0.9	96.9	96.2205	81.8623
2018	8	5	7	18	8	0.3	4.6	0.91	97.8	96.2205	83.3727
2018	8	5	7	28	8	0.3	4.6	0.92	95.3	96.2205	84.2789
2018	8	5	7	38	8	0.3	4.6	0.88	96.9	96.2205	80.352
2018	8	5	7	48	8	0.3	4.6	0.9	97.3	96.2205	82.4665
2018	8	5	7	58	8	0.3	4.6	0.89	95.3	96.2205	81.8624
2018	8	5	8	8	8	0.3	4.6	0.87	95.6	96.2205	80.0499
2018	8	5	8	18	8	0.3	4.6	0.91	95.6	96.2205	83.3727
2018	8	5	8	28	8	0.3	4.6	0.92	97.6	96.2205	83.9769
2018	8	5	8	38	8	0.3	4.6	0.88	95.6	96.2205	80.654
2018	8	5	8	48	8	0.3	4.6	0.89	97.6	96.2205	81.5603
2018	8	5	8	58	8	0.3	4.6	0.85	95.5	96.2861	77.9907
2018	8	5	9	8	8	0.3	4.6	0.91	96.2	96.2205	83.3727
2018	8	5	9	18	8	0.3	4.6	0.91	97.5	96.2205	82.7685
2018	8	5	9	28	8	0.3	4.6	0.87	98.4	96.2205	79.4457
2018	8	5	9	38	8	0.3	4.6	0.9	94.6	96.2205	82.4664
2018	8	5	9	48	8	0.3	4.6	0.86	96.3	96.2205	79.1436
2018	8	5	9	58	8	0.3	4.6	0.91	96	96.2205	83.6747
2018	8	5	10	8	8	0.3	4.6	0.91	98.7	96.2861	82.8272
2018	8	5	10	18	8	0.3	4.6	0.91	95.8	96.2205	83.3725
2018	8	5	10	28	8	0.3	4.6	0.88	97.1	96.2861	80.1065
2018	8	5	10	38	8	0.3	4.6	0.87	98.3	96.2205	79.1434
2018	8	5	10	48	8	0.3	4.6	0.89	97.9	96.2861	81.0133
2018	8	5	10	58	8	0.3	4.6	0.87	95.8	96.2205	80.0496
2018	8	5	11	8	8	0.3	4.6	0.93	95.9	96.2861	85.2453
2018	8	5	11	18	8	0.3	4.6	0.87	95	96.2861	79.804

Reinhackle (0356)

Year	Month	Day	Hour	Minute	Second	CellBegin	CellEnd	Speed	Direction	Area	Flow
2018	8	5	11	28	8	0.3	4.6	0.89	95.7	96.2861	81.6177
2018	8	5	11	38	8	0.3	4.6	0.88	95.2	96.2861	80.4086
2018	8	5	11	48	8	0.3	4.6	0.89	96.6	96.2861	81.3154
2018	8	5	11	58	8	0.3	4.6	0.86	94.8	96.2861	78.5948
2018	8	5	12	8	8	0.3	4.6	0.88	94.9	96.2861	80.7107
2018	8	5	12	18	8	0.3	4.6	0.91	95.6	96.2861	83.129
2018	8	5	12	28	8	0.3	4.6	0.91	96.4	96.2205	83.372
2018	8	5	12	38	8	0.3	4.6	0.89	96.1	96.2861	81.9198
2018	8	5	12	48	8	0.3	4.6	0.87	94.3	96.2861	80.106
2018	8	5	12	58	8	0.3	4.6	0.89	98.3	96.2861	81.0128
2018	8	5	13	8	8	0.3	4.6	0.85	94.2	96.2205	78.2366
2018	8	5	13	18	8	0.3	4.6	0.87	96.5	96.2861	80.1059
2018	8	5	13	28	8	0.3	4.6	0.89	97	96.2205	81.2573
2018	8	5	13	38	8	0.3	4.3	0.85	95.7	96.2205	78.2365
2018	8	5	13	48	8	0.3	4.3	0.92	97.4	96.2205	83.9759
2018	8	5	13	58	8	0.3	4.3	0.84	95.6	96.2205	77.3303
2018	8	5	14	8	8	0.3	4.3	0.84	98.5	96.1549	76.6716
2018	8	5	14	18	8	0.3	4.3	0.87	95.4	96.1549	79.3883
2018	8	5	14	28	8	0.3	4.3	0.89	95.3	96.1549	81.1994
2018	8	5	14	38	8	0.3	4.3	0.9	95	96.1549	82.105
2018	8	5	14	48	8	0.3	4.3	0.83	96.1	96.1549	76.0678
2018	8	5	14	58	8	0.3	4.3	0.9	94.6	96.0892	82.0466
2018	8	5	15	8	8	0.3	4.3	0.85	95.1	96.0892	78.1252
2018	8	5	15	18	8	0.3	4.3	0.86	94.2	96.0892	78.7285
2018	8	5	15	28	8	0.3	4.3	0.86	94.2	96.0236	78.6725
2018	8	5	15	38	8	0.3	4.3	0.89	94.4	95.958	81.6286
2018	8	5	15	48	8	0.3	4.3	0.87	96.2	95.8924	79.7645
2018	8	5	15	58	8	0.3	4.3	0.83	97.7	95.8268	75.1959
2018	8	5	16	8	8	0.3	4.3	0.9	95.9	95.8268	82.1139
2018	8	5	16	18	8	0.3	4.3	0.87	96.1	95.8268	79.1061
2018	8	5	16	28	8	0.3	4.3	0.92	95.9	95.8268	83.9186
2018	8	5	16	38	8	0.3	4.3	0.89	97.2	95.8268	80.61
2018	8	5	16	48	8	0.3	4.3	0.85	95.7	95.8268	77.9029
2018	8	5	16	58	8	0.3	4.3	0.9	97.9	95.8268	82.1138
2018	8	5	17	8	8	0.3	4.3	0.85	95.8	95.8268	77.6021
2018	8	5	17	18	8	0.3	4.3	0.9	94.6	95.8268	82.4146
2018	8	5	17	28	8	0.3	4.3	0.89	95.1	95.7612	81.4541
2018	8	5	17	38	8	0.3	4.3	0.87	95	95.7612	79.0495
2018	8	5	17	48	8	0.3	4.3	0.85	97.5	95.7612	77.2461
2018	8	5	17	58	8	0.3	4.3	0.87	94.8	95.7612	79.3501
2018	8	5	18	8	8	0.3	4.3	0.9	95.7	95.7612	81.7546
2018	8	5	18	18	8	0.3	4.3	0.89	94.5	95.7612	80.8529
2018	8	5	18	28	8	0.3	4.3	0.92	97.6	95.7612	83.558
2018	8	5	18	38	8	0.3	4.3	0.9	96.3	95.7612	81.7546
2018	8	5	18	48	8	0.3	4.3	0.94	96.8	95.7612	85.662
2018	8	5	18	58	8	0.3	4.3	0.88	93.2	95.7612	80.2518

Reinhackle (0356)

Year	Month	Day	Hour	Minute	Second	CellBegin	CellEnd	Speed	Direction	Area	Flow
2018	8	5	19	8	8	0.3	4.3	0.89	95.1	95.7612	80.8529
2018	8	5	19	18	8	0.3	4.3	0.9	94.8	95.7612	82.0552
2018	8	5	19	28	8	0.3	4.3	0.9	95.4	95.7612	82.0552
2018	8	5	19	38	8	0.3	4.3	0.92	96.1	95.7612	84.1592
2018	8	5	19	48	8	0.3	4.3	0.87	94.7	95.7612	79.6506
2018	8	5	19	58	8	0.3	4.3	0.85	92.2	95.8268	78.2036
2018	8	5	20	8	8	0.3	4.3	0.85	94.2	95.8268	77.9028
2018	8	5	20	18	8	0.3	4.3	0.87	95.8	95.7612	79.3501
2018	8	5	20	28	8	0.3	4.3	0.9	96.5	95.7612	82.3558
2018	8	5	20	38	8	0.3	4.3	0.89	95.1	95.7612	81.4541
2018	8	5	20	48	8	0.3	4.3	0.86	96.6	95.7612	78.4484
2018	8	5	20	58	8	0.3	4.3	0.89	96.5	95.7612	81.4541
2018	8	5	21	8	8	0.3	4.3	0.87	93.9	95.7612	79.3502
2018	8	5	21	18	8	0.3	4.3	0.92	97	95.7612	83.2576
2018	8	5	21	28	8	0.3	4.3	0.86	97	95.7612	78.1479
2018	8	5	21	38	8	0.3	4.3	0.92	97.6	95.7612	83.2577
2018	8	5	21	48	8	0.3	4.3	0.88	97.9	95.7612	79.6508
2018	8	5	21	58	8	0.3	4.3	0.88	95.1	95.7612	80.5526
2018	8	5	22	8	8	0.3	4.3	0.87	94.5	95.7612	79.3503
2018	8	5	22	18	8	0.3	4.3	0.9	95.6	95.7612	82.0555
2018	8	5	22	28	8	0.3	4.3	0.88	95.3	95.7612	80.2521
2018	8	5	22	38	8	0.3	4.3	0.91	96.2	95.7612	82.6567
2018	8	5	22	48	8	0.3	4.3	0.9	96.7	95.7612	81.755
2018	8	5	22	58	8	0.3	4.3	0.91	96.8	95.7612	82.6568
2018	8	5	23	8	8	0.3	4.3	0.84	93.4	95.7612	76.6454
2018	8	5	23	18	8	0.3	4.3	0.91	96.2	95.7612	83.258
2018	8	5	23	28	8	0.3	4.3	0.88	97.3	95.7612	79.6512
2018	8	5	23	38	8	0.3	4.3	0.88	95.6	95.7612	80.2523
2018	8	5	23	48	8	0.3	4.3	0.89	94.2	95.7612	81.1541
2018	8	5	23	58	8	0.3	4.3	0.88	96.2	95.8268	80.3097
2018	8	6	0	8	8	0.3	4.3	0.87	96.7	95.7612	78.7496
2018	8	6	0	18	8	0.3	4.3	0.91	95.8	95.8268	83.0168
2018	8	6	0	28	8	0.3	4.3	0.91	95.4	95.8924	83.076
2018	8	6	0	38	8	0.3	4.3	0.89	95.5	95.8268	80.9114
2018	8	6	0	48	8	0.3	4.3	0.85	94.6	95.8924	77.9591
2018	8	6	0	58	8	0.3	4.3	0.91	96.2	95.958	82.8341
2018	8	6	1	8	8	0.3	4.3	0.9	94.2	95.958	82.2317
2018	8	6	1	18	8	0.3	4.3	0.86	95.3	95.958	78.3159
2018	8	6	1	28	8	0.3	4.3	0.88	95.6	96.0236	80.4818
2018	8	6	1	38	8	0.3	4.3	0.89	95.5	95.958	81.0269
2018	8	6	1	48	8	0.3	4.3	0.88	94.9	96.0236	80.4818
2018	8	6	1	58	8	0.3	4.3	0.85	97.5	96.0236	77.769
2018	8	6	2	8	8	0.3	4.3	0.92	96.6	96.0236	83.7976
2018	8	6	2	18	8	0.3	4.3	0.91	94.7	96.0236	83.4962
2018	8	6	2	28	8	0.3	4.3	0.91	96	96.0236	83.4962
2018	8	6	2	38	8	0.3	4.3	0.93	93.9	96.0236	85.0034

Reinhackle (0356)

Year	Month	Day	Hour	Minute	Second	CellBegin	CellEnd	Speed	Direction	Area	Flow
2018	8	6	2	48	8	0.3	4.3	0.87	98.5	96.0236	78.6734
2018	8	6	2	58	8	0.3	4.3	0.87	96.3	96.0236	79.2763
2018	8	6	3	8	8	0.3	4.3	0.92	96.1	96.0236	84.4007
2018	8	6	3	18	8	0.3	4.3	0.91	96.9	96.0236	82.5921
2018	8	6	3	28	8	0.3	4.3	0.87	95.4	96.0236	79.8792
2018	8	6	3	38	8	0.3	4.3	0.9	95.9	96.0236	81.9893
2018	8	6	3	48	8	0.3	4.3	0.89	95.9	96.0236	81.085
2018	8	6	3	58	8	0.3	4.3	0.84	95.4	96.0236	76.865
2018	8	6	4	8	8	0.3	4.3	0.92	96.7	96.0236	84.0994
2018	8	6	4	18	8	0.3	4.3	0.88	94.9	96.0236	80.4823
2018	8	6	4	28	8	0.3	4.3	0.89	98.2	96.0236	81.0851
2018	8	6	4	38	8	0.3	4.3	0.91	98.5	96.0236	82.8938
2018	8	6	4	48	8	0.3	4.3	0.86	94.6	96.0236	78.3723
2018	8	6	4	58	8	0.3	4.3	0.9	94.2	96.0236	82.2909
2018	8	6	5	8	8	0.3	4.3	0.93	97.1	96.0236	85.0039
2018	8	6	5	18	8	0.3	4.3	0.91	95	96.0236	82.8939
2018	8	6	5	28	8	0.3	4.3	0.88	98.1	96.0236	80.4824
2018	8	6	5	38	8	0.3	4.3	0.87	95.6	96.0236	79.8796
2018	8	6	5	48	8	0.3	4.3	0.88	95.3	96.0236	80.7839
2018	8	6	5	58	8	0.3	4.3	0.89	95.3	96.0236	81.0854
2018	8	6	6	8	8	0.3	4.3	0.9	95.9	96.0236	82.2911
2018	8	6	6	18	8	0.3	4.3	0.89	95.9	96.0236	81.3869
2018	8	6	6	28	8	0.3	4.3	0.91	95	96.0236	83.4969
2018	8	6	6	38	8	0.3	4.3	0.91	96.2	96.0236	83.1955
2018	8	6	6	48	8	0.3	4.3	0.89	96.5	96.0236	81.3869
2018	8	6	6	58	8	0.3	4.3	0.89	97.7	96.0236	80.784
2018	8	6	7	8	8	0.3	4.3	0.9	96.9	96.0236	81.9898
2018	8	6	7	18	8	0.3	4.3	0.86	94.1	96.0236	78.9755
2018	8	6	7	28	8	0.3	4.3	0.93	97.3	96.0236	84.7027
2018	8	6	7	38	8	0.3	4.3	0.94	95.2	96.0236	85.9085
2018	8	6	7	48	8	0.3	4.3	0.93	95.9	96.0236	85.3056
2018	8	6	7	58	8	0.3	4.3	0.88	94.7	96.0236	80.1812
2018	8	6	8	8	8	0.3	4.3	0.92	94.9	96.0236	83.7984
2018	8	6	8	18	8	0.3	4.3	0.92	95.1	95.958	84.04
2018	8	6	8	28	8	0.3	4.3	0.9	95.5	95.958	81.9315
2018	8	6	8	38	8	0.3	4.3	0.9	95.2	95.958	82.5339
2018	8	6	8	48	8	0.3	4.3	0.92	97.4	95.958	83.7388
2018	8	6	8	58	8	0.3	4.3	0.86	95.3	95.958	78.618
2018	8	6	9	8	8	0.3	4.3	0.88	96.9	95.958	80.1241
2018	8	6	9	18	8	0.3	4.3	0.88	96.9	95.958	80.1241
2018	8	6	9	28	8	0.3	4.3	0.9	95.2	95.958	82.2326
2018	8	6	9	38	8	0.3	4.3	0.92	95.7	95.958	84.3411
2018	8	6	9	48	8	0.3	4.3	0.92	97	95.958	83.4374
2018	8	6	9	58	8	0.3	4.3	0.9	96.2	95.958	82.5338
2018	8	6	10	8	8	0.3	4.3	0.91	97.3	95.958	82.5337
2018	8	6	10	18	8	0.3	4.3	0.9	96.5	95.958	81.9313

Reinhackle (0356)

Year	Month	Day	Hour	Minute	Second	CellBegin	CellEnd	Speed	Direction	Area	Flow
2018	8	6	10	28	8	0.3	4.3	0.89	95.7	95.958	81.63
2018	8	6	10	38	8	0.3	4.3	0.92	98	95.958	83.4373
2018	8	6	10	48	8	0.3	4.3	0.91	96.8	95.8924	83.0768
2018	8	6	10	58	8	0.3	4.3	0.87	97.1	95.8924	79.4648
2018	8	6	11	8	8	0.3	4.3	0.93	97.9	95.8924	84.2808
2018	8	6	11	18	8	0.3	4.3	0.9	94.8	95.8924	82.4747
2018	8	6	11	28	8	0.3	4.3	0.9	95.9	95.8268	82.1151
2018	8	6	11	38	8	0.3	4.3	0.87	97.4	95.7612	79.0508
2018	8	6	11	48	8	0.3	4.3	0.87	97.4	95.6299	78.9379
2018	8	6	11	58	8	0.3	4.3	0.88	96.9	95.6299	79.8383
2018	8	6	12	8	8	0.3	4.3	0.86	97	95.6299	78.3375
2018	8	6	12	18	8	0.3	4.3	0.89	94.7	95.6299	81.0388
2018	8	6	12	28	8	0.3	4.3	0.86	94.8	95.6299	78.0373
2018	8	6	12	38	8	0.3	4.3	0.9	95.6	95.6299	81.9391
2018	8	6	12	48	8	0.3	4.3	0.88	96.7	95.6299	79.5379
2018	8	6	12	58	8	0.3	4.3	0.89	95.5	95.5643	81.2806
2018	8	6	13	8	8	0.3	4.3	0.86	97	95.5643	77.9814
2018	8	6	13	18	8	0.3	4.3	0.88	95.2	95.5643	79.7809
2018	8	6	13	28	8	0.3	4.3	0.88	94.3	95.5643	80.3807
2018	8	6	13	38	8	0.3	4.3	0.87	96.2	95.5643	79.4809
2018	8	6	13	48	8	0.3	4.3	0.85	94.2	95.5643	77.3814
2018	8	6	13	58	8	0.3	4.3	0.9	96.5	95.5643	81.5804
2018	8	6	14	8	8	0.3	4.3	0.87	94.1	95.5643	79.7808
2018	8	6	14	18	8	0.3	4.3	0.85	95.7	95.4987	77.6257
2018	8	6	14	28	8	0.3	4.3	0.89	95.9	95.4987	80.6228
2018	8	6	14	38	8	0.3	4.3	0.91	94.5	95.4987	83.3202
2018	8	6	14	48	8	0.3	4.3	0.88	93.2	95.4987	80.3231
2018	8	6	14	58	8	0.3	4.3	0.87	97.1	95.4987	79.1242
2018	8	6	15	8	8	0.3	4.3	0.9	93.5	95.4987	82.421
2018	8	6	15	18	8	0.3	4.3	0.87	96.5	95.4987	79.4239
2018	8	6	15	28	8	0.3	4.3	0.88	98.2	95.4987	79.1241
2018	8	6	15	38	8	0.3	4.3	0.86	94.4	95.4987	78.5247
2018	8	6	15	48	8	0.3	4.3	0.88	96.2	95.4331	79.966
2018	8	6	15	58	8	0.3	4.3	0.86	97.2	95.4331	78.169
2018	8	6	16	8	8	0.3	4.3	0.89	96.2	95.4331	80.5649
2018	8	6	16	18	8	0.3	4.3	0.82	94.6	95.4331	74.8745
2018	8	6	16	28	8	0.3	4.3	0.85	97.1	95.4331	76.9709
2018	8	6	16	38	8	0.3	4.3	0.87	98.5	95.4331	78.4684
2018	8	6	16	48	8	0.3	4.3	0.87	95.2	95.3675	78.7115
2018	8	6	16	58	8	0.3	4.3	0.87	96.5	95.3675	79.31
2018	8	6	17	8	8	0.3	4.3	0.87	97.6	95.3675	78.7115
2018	8	6	17	18	8	0.3	4.3	0.91	97	95.3675	82.6021
2018	8	6	17	28	8	0.3	4.3	0.86	96.3	95.3675	78.4122
2018	8	6	17	38	8	0.3	4.3	0.85	97.3	95.3675	77.215
2018	8	6	17	48	8	0.3	4.3	0.85	97.5	95.3675	77.215
2018	8	6	17	58	8	0.3	4.3	0.9	96.5	95.3018	81.9448

Reinhackle (0356)

Year	Month	Day	Hour	Minute	Second	CellBegin	CellEnd	Speed	Direction	Area	Flow
2018	8	6	18	8	8	0.3	4.3	0.85	97.1	95.3675	77.215
2018	8	6	18	18	8	0.3	4.3	0.88	95.1	95.3018	79.8513
2018	8	6	18	28	8	0.3	4.3	0.87	96.3	95.3018	78.655
2018	8	6	18	38	8	0.3	4.3	0.85	96.9	95.3018	77.1596
2018	8	6	18	48	8	0.3	4.3	0.88	95.2	95.3018	79.5522
2018	8	6	18	58	8	0.3	4.3	0.92	98	95.3018	83.4401
2018	8	6	19	8	8	0.3	4.3	0.89	95.5	95.3018	80.4494
2018	8	6	19	18	8	0.3	4.3	0.86	95.9	95.3018	77.7577
2018	8	6	19	28	8	0.3	4.3	0.87	95.6	95.3018	78.655
2018	8	6	19	38	8	0.3	4.3	0.89	94.9	95.3018	80.4494
2018	8	6	19	48	8	0.3	4.3	0.88	95.8	95.3018	79.8512
2018	8	6	19	58	8	0.3	4.3	0.9	96.1	95.3018	81.3466
2018	8	6	20	8	8	0.3	4.3	0.86	95	95.3018	78.0569
2018	8	6	20	18	8	0.3	4.3	0.84	96.7	95.3018	76.2624
2018	8	6	20	28	8	0.3	4.3	0.9	95.4	95.3018	81.6457
2018	8	6	20	38	8	0.3	4.3	0.87	95.6	95.3018	78.9541
2018	8	6	20	48	8	0.3	4.3	0.88	95.2	95.3018	79.5522
2018	8	6	20	58	8	0.3	4.3	0.86	96.4	95.3018	77.4588
2018	8	6	21	8	8	0.3	4.3	0.88	96.6	95.3018	79.5523
2018	8	6	21	18	8	0.3	4.3	0.9	96.7	95.3018	81.3467
2018	8	6	21	28	8	0.3	4.3	0.93	96.3	95.3018	84.0383
2018	8	6	21	38	8	0.3	4.3	0.89	98	95.3018	80.4495
2018	8	6	21	48	8	0.3	4.3	0.88	97.9	95.3018	79.2533
2018	8	6	21	58	8	0.3	4.3	0.88	96.6	95.3018	79.8514
2018	8	6	22	8	8	0.3	4.3	0.91	97	95.3018	82.5431
2018	8	6	22	18	8	0.3	4.3	0.88	97.1	95.3018	79.5524
2018	8	6	22	28	8	0.3	4.3	0.91	95.8	95.3018	82.5431
2018	8	6	22	38	8	0.3	4.3	0.92	95.9	95.3018	83.7394
2018	8	6	22	48	8	0.3	4.3	0.94	95.8	95.3018	85.5339
2018	8	6	22	58	8	0.3	4.3	0.88	96	95.3018	79.5525
2018	8	6	23	8	8	0.3	4.3	0.85	97.3	95.3018	76.8609
2018	8	6	23	18	8	0.3	4.3	0.87	97.4	95.3018	78.6554
2018	8	6	23	28	8	0.3	4.3	0.89	95.7	95.3018	80.7489
2018	8	6	23	38	8	0.3	4.3	0.9	97.6	95.3018	81.048
2018	8	6	23	48	8	0.3	4.3	0.9	95	95.3018	81.6462
2018	8	6	23	58	8	0.3	4.3	0.9	96.5	95.3018	81.9453
2018	8	7	0	8	8	0.3	4.3	0.9	95	95.3018	81.6462
2018	8	7	0	18	8	0.3	4.3	0.88	96.6	95.3018	79.8518
2018	8	7	0	28	8	0.3	4.3	0.89	94.9	95.3018	80.45
2018	8	7	0	38	8	0.3	4.3	0.89	96.1	95.3018	81.0482
2018	8	7	0	48	8	0.3	4.3	0.9	97.1	95.3018	81.3473
2018	8	7	0	58	8	0.3	4.3	0.87	96.2	95.3018	79.2538
2018	8	7	1	8	8	0.3	4.3	0.92	97	95.3018	82.8427
2018	8	7	1	18	8	0.3	4.3	0.81	93.7	95.4331	73.9765
2018	8	7	1	28	8	0.3	4.3	0.92	96.8	95.3018	82.8427
2018	8	7	1	38	8	0.3	4.3	0.9	95	95.3018	81.9455

Reinhackle (0356)

Year	Month	Day	Hour	Minute	Second	CellBegin	CellEnd	Speed	Direction	Area	Flow
2018	8	7	1	48	8	0.3	4.3	0.86	94.6	95.3018	78.3567
2018	8	7	1	58	8	0.3	4.3	0.9	95	95.3018	81.3475
2018	8	7	2	8	8	0.3	4.3	0.9	94.8	95.3018	81.9456
2018	8	7	2	18	8	0.3	4.3	0.88	96.4	95.3018	80.1512
2018	8	7	2	28	8	0.3	4.3	0.89	95.7	95.3018	80.4503
2018	8	7	2	38	8	0.3	4.3	0.88	95.3	95.3018	80.1513
2018	8	7	2	48	8	0.3	4.3	0.89	96.2	95.3018	80.4504
2018	8	7	2	58	8	0.3	4.3	0.89	95.7	95.3018	81.0486
2018	8	7	3	8	8	0.3	4.3	0.88	96.9	95.3018	79.5532
2018	8	7	3	18	8	0.3	4.3	0.85	96	95.3018	77.4598
2018	8	7	3	28	8	0.3	4.3	0.92	98	95.3018	83.1422
2018	8	7	3	38	8	0.3	4.3	0.88	93.8	95.3018	80.4505
2018	8	7	3	48	8	0.3	4.3	0.92	95.1	95.3018	83.4413
2018	8	7	3	58	8	0.3	4.3	0.88	95.8	95.3018	79.5534
2018	8	7	4	8	8	0.3	4.3	0.89	96.8	95.3018	80.4506
2018	8	7	4	18	8	0.3	4.3	0.87	96.3	95.3018	78.9553
2018	8	7	4	28	8	0.3	4.3	0.89	94.7	95.3018	80.4507
2018	8	7	4	38	8	0.3	4.3	0.9	96.9	95.3675	81.4063
2018	8	7	4	48	8	0.3	4.3	0.87	97.8	95.3018	78.3573
2018	8	7	4	58	8	0.3	4.3	0.92	96.8	95.2362	82.784
2018	8	7	5	8	8	0.3	4.3	0.85	97.5	95.3018	77.161
2018	8	7	5	18	8	0.3	4.3	0.9	95.9	95.3018	81.3481
2018	8	7	5	28	8	0.3	4.3	0.87	95.8	95.2362	78.8989
2018	8	7	5	38	8	0.3	4.3	0.89	97	95.3018	80.4509
2018	8	7	5	48	8	0.3	4.3	0.88	92.8	95.2362	80.0944
2018	8	7	5	58	8	0.3	4.3	0.87	97.4	95.2362	78.6001
2018	8	7	6	8	8	0.3	4.3	0.91	95.2	95.2362	82.7842
2018	8	7	6	18	8	0.3	4.3	0.91	93.5	95.2362	82.7842
2018	8	7	6	28	8	0.3	4.3	0.86	96.6	95.2362	78.0025
2018	8	7	6	38	8	0.3	4.3	0.9	95	95.2362	81.29
2018	8	7	6	48	8	0.3	4.3	0.87	97.4	95.2362	78.6002
2018	8	7	6	58	8	0.3	4.3	0.87	95.8	95.2362	78.8991
2018	8	7	7	8	8	0.3	4.3	0.85	94.2	95.2362	77.4048
2018	8	7	7	18	8	0.3	4.3	0.88	94.5	95.2362	80.0946
2018	8	7	7	28	8	0.3	4.3	0.87	95.8	95.2362	78.8992
2018	8	7	7	38	8	0.3	4.3	0.92	94.5	95.2362	83.3821
2018	8	7	7	48	8	0.3	4.3	0.91	96	95.2362	82.1866
2018	8	7	7	58	8	0.3	4.3	0.9	96.9	95.2362	80.9912
2018	8	7	8	8	8	0.3	4.3	0.91	96.8	95.2362	82.4855
2018	8	7	8	18	8	0.3	4.3	0.89	94.9	95.2362	80.3935
2018	8	7	8	28	8	0.3	4.3	0.84	100.3	95.2362	75.6117
2018	8	7	8	38	8	0.3	4.3	0.9	96.7	95.2362	81.2901
2018	8	7	8	48	8	0.3	4.3	0.89	96.5	95.2362	80.9912
2018	8	7	8	58	8	0.3	4.3	0.86	94.6	95.2362	78.3014
2018	8	7	9	8	8	0.3	4.3	0.91	97	95.2362	82.1866
2018	8	7	9	18	8	0.3	4.3	0.86	96.6	95.2362	77.4048

Reinhackle (0356)

Year	Month	Day	Hour	Minute	Second	CellBegin	CellEnd	Speed	Direction	Area	Flow
2018	8	7	9	28	8	0.3	4.3	0.87	97	95.2362	78.3014
2018	8	7	9	38	8	0.3	4.3	0.9	97.2	95.2362	80.9911
2018	8	7	9	48	8	0.3	4.3	0.83	96.8	95.2362	75.0139
2018	8	7	9	58	8	0.3	4.3	0.9	96.9	95.2362	80.991
2018	8	7	10	8	8	0.3	4.3	0.91	98.3	95.2362	81.8876
2018	8	7	10	18	8	0.3	4.3	0.87	95.6	95.2362	78.6001
2018	8	7	10	28	8	0.3	4.3	0.84	96.9	95.2362	76.2092
2018	8	7	10	38	8	0.3	4.3	0.9	98	95.2362	81.2897
2018	8	7	10	48	8	0.3	4.3	0.9	95.9	95.2362	81.5886
2018	8	7	10	58	8	0.3	4.3	0.89	94.4	95.2362	80.692
2018	8	7	11	8	8	0.3	4.3	0.89	96.8	95.2362	80.393
2018	8	7	11	18	8	0.3	4.3	0.89	96.8	95.2362	80.393
2018	8	7	11	28	8	0.3	4.3	0.89	96.3	95.2362	80.9907
2018	8	7	11	38	8	0.3	4.3	0.86	96.6	95.2362	77.4043
2018	8	7	11	48	8	0.3	4.3	0.88	98.2	95.1706	79.1406
2018	8	7	11	58	8	0.3	4.3	0.88	97.5	95.1706	79.4392
2018	8	7	12	8	8	0.3	4.3	0.86	94.2	95.1706	77.6473
2018	8	7	12	18	8	0.3	4.3	0.88	97.1	95.1706	79.1405
2018	8	7	12	28	8	0.3	4.3	0.86	94.6	95.1706	78.2445
2018	8	7	12	38	8	0.3	4.3	0.81	97	95.1706	73.1675
2018	8	7	12	48	8	0.3	4.3	0.89	94	95.105	80.8741
2018	8	7	12	58	8	0.3	4.3	0.85	95.7	95.105	77.2929
2018	8	7	13	8	8	0.3	4.3	0.87	94.8	95.0394	78.7284
2018	8	7	13	18	8	0.3	4.3	0.88	96.2	94.9081	79.5084
2018	8	7	13	28	8	0.3	4.3	0.86	97	94.8425	77.6657
2018	8	7	13	38	8	0.3	4.3	0.88	97.5	94.8425	78.856
2018	8	7	13	48	8	0.3	4.3	0.87	97.4	94.8425	77.9632
2018	8	7	13	58	8	0.3	4.3	0.88	96.4	94.8425	79.1535
2018	8	7	14	8	8	0.3	4.3	0.89	95.5	94.8425	80.0462
2018	8	7	14	18	8	0.3	4.3	0.88	96.2	94.7769	79.6911
2018	8	7	14	28	8	0.3	4.3	0.86	94.2	94.7769	77.3122
2018	8	7	14	38	8	0.3	4.3	0.85	95.5	94.7769	76.7175
2018	8	7	14	48	8	0.3	4.3	0.85	97.3	94.7769	76.1228
2018	8	7	14	58	8	0.3	4.3	0.83	95.4	94.7113	74.8793
2018	8	7	15	8	8	0.3	4.3	0.84	95.4	94.7113	75.7707
2018	8	7	15	18	8	0.3	4.3	0.88	98.4	94.7113	78.7421
2018	8	7	15	28	8	0.3	4.3	0.84	95.8	94.7113	75.4735
2018	8	7	15	38	8	0.3	4.3	0.89	96.2	94.7113	79.9306
2018	8	7	15	48	8	0.3	4.3	0.86	98.3	94.7113	76.9592
2018	8	7	15	58	8	0.3	4.3	0.9	95.8	94.7113	81.4163
2018	8	7	16	8	8	0.3	4.3	0.87	95.4	94.7113	78.742
2018	8	7	16	18	8	0.3	4.3	0.87	97.8	94.7113	77.8506
2018	8	7	16	28	8	0.3	4.3	0.85	94.2	94.6457	76.6067
2018	8	7	16	38	8	0.3	4.3	0.85	96.7	94.6457	76.0128
2018	8	7	16	48	8	0.3	4.3	0.83	98.2	94.6457	73.9343
2018	8	7	16	58	8	0.3	4.3	0.86	97	94.6457	77.4974

Reinhackle (0356)

Year	Month	Day	Hour	Minute	Second	CellBegin	CellEnd	Speed	Direction	Area	Flow
2018	8	7	17	8	8	0.3	4.3	0.86	97.5	94.6457	76.9036
2018	8	7	17	18	8	0.3	4.3	0.9	96.7	94.6457	80.4666
2018	8	7	17	28	8	0.3	4.3	0.87	95.4	94.58	78.6283
2018	8	7	17	38	8	0.3	4.3	0.82	96	94.58	73.8809
2018	8	7	17	48	8	0.3	4.3	0.83	96.8	94.58	74.1776
2018	8	7	17	58	8	0.3	4.3	0.85	95.7	94.58	76.848
2018	8	7	18	8	8	0.3	4.3	0.87	96.3	94.58	78.3315
2018	8	7	18	18	8	0.3	4.3	0.83	94.5	94.58	74.771
2018	8	7	18	28	8	0.3	4.3	0.87	95.6	94.58	78.3315
2018	8	7	18	38	8	0.3	4.3	0.87	94.1	94.5144	77.9784
2018	8	7	18	48	8	0.3	4.3	0.88	95.8	94.5144	79.4608
2018	8	7	18	58	8	0.3	4.3	0.87	95.4	94.5144	78.5714
2018	8	7	19	8	8	0.3	4.3	0.86	96.4	94.58	76.8479
2018	8	7	19	18	8	0.3	4.3	0.87	96.2	94.5144	78.5714
2018	8	7	19	28	8	0.3	4.3	0.9	96.3	94.5144	80.9433
2018	8	7	19	38	8	0.3	4.3	0.88	95.8	94.5144	79.4608
2018	8	7	19	48	8	0.3	4.3	0.85	95.5	94.5144	76.4959
2018	8	7	19	58	8	0.3	4.3	0.85	97.1	94.5144	76.4959
2018	8	7	20	8	8	0.3	4.3	0.86	93.9	94.6457	77.4973
2018	8	7	20	18	8	0.3	4.3	0.82	94.3	94.5144	74.1239
2018	8	7	20	28	8	0.3	4.3	0.84	93.8	94.4488	75.5518
2018	8	7	20	38	8	0.3	4.3	0.92	96	94.4488	82.3662
2018	8	7	20	48	8	0.3	4.3	0.86	93.9	94.5144	77.6819
2018	8	7	20	58	8	0.3	4.3	0.87	94.7	94.5144	78.5714
2018	8	7	21	8	8	0.3	4.3	0.88	96.2	94.5144	78.8679
2018	8	7	21	18	8	0.3	4.3	0.88	96.2	94.5144	79.1645
2018	8	7	21	28	8	0.3	4.3	0.87	97.4	94.5144	77.9785
2018	8	7	21	38	8	0.3	4.3	0.85	95.7	94.5144	76.7925
2018	8	7	21	48	8	0.3	4.3	0.87	97.2	94.4488	77.6258
2018	8	7	21	58	8	0.3	4.3	0.86	97.2	94.4488	77.3296
2018	8	7	22	8	8	0.3	4.3	0.86	97.2	94.4488	77.3296
2018	8	7	22	18	8	0.3	4.3	0.86	96.8	94.4488	77.3296
2018	8	7	22	28	8	0.3	4.3	0.89	98.9	94.4488	79.4036
2018	8	7	22	38	8	0.3	4.3	0.84	92.2	94.5144	75.9031
2018	8	7	22	48	8	0.3	4.3	0.85	95.1	94.5144	76.1996
2018	8	7	22	58	8	0.3	4.3	0.86	94.6	94.5144	77.3857
2018	8	7	23	8	8	0.3	4.3	0.9	96.1	94.5144	80.6471
2018	8	7	23	18	8	0.3	4.3	0.84	94.5	94.4488	75.8483
2018	8	7	23	28	8	0.3	4.3	0.9	94.4	94.4488	81.1814
2018	8	7	23	38	8	0.3	4.3	0.86	96.4	94.4488	77.0335
2018	8	7	23	48	8	0.3	4.3	0.87	93.9	94.4488	78.2186
2018	8	7	23	58	8	0.3	4.3	0.86	98.3	94.4488	77.0335
2018	8	8	0	8	8	0.3	4.3	0.87	96.5	94.5144	77.9788
2018	8	8	0	18	8	0.3	4.3	0.85	96.7	94.4488	75.8484
2018	8	8	0	28	8	0.3	4.3	0.87	95.9	94.5144	77.9788
2018	8	8	0	38	8	0.3	4.3	0.86	96.4	94.4488	77.0336

Reinhackle (0356)

Year	Month	Day	Hour	Minute	Second	CellBegin	CellEnd	Speed	Direction	Area	Flow
2018	8	8	0	48	8	0.3	4.3	0.87	96.9	94.5144	77.9789
2018	8	8	0	58	8	0.3	4.3	0.89	97	94.4488	79.9965
2018	8	8	1	8	8	0.3	4.3	0.89	95.3	94.5144	80.3509
2018	8	8	1	18	8	0.3	4.3	0.86	94.2	94.4488	77.0337
2018	8	8	1	28	8	0.3	4.3	0.88	98.1	94.5144	78.8684
2018	8	8	1	38	8	0.3	4.3	0.86	95.3	94.4488	77.33
2018	8	8	1	48	8	0.3	4.3	0.88	98.6	94.4488	78.2189
2018	8	8	1	58	8	0.3	4.3	0.86	97.4	94.5144	77.386
2018	8	8	2	8	8	0.3	4.3	0.88	96.9	94.5144	78.8686
2018	8	8	2	18	8	0.3	4.3	0.85	96.6	94.5144	76.4966
2018	8	8	2	28	8	0.3	4.3	0.85	96.2	94.4488	76.7376
2018	8	8	2	38	8	0.3	4.3	0.87	99.3	94.4488	77.9227
2018	8	8	2	48	8	0.3	4.3	0.85	96.4	94.5144	76.4967
2018	8	8	2	58	8	0.3	4.3	0.89	94	94.4488	79.9968
2018	8	8	3	8	8	0.3	4.3	0.94	94.8	94.4488	85.0336
2018	8	8	3	18	8	0.3	4.3	0.86	94.8	94.4488	77.3303
2018	8	8	3	28	8	0.3	4.3	0.89	98.3	94.5144	79.4618
2018	8	8	3	38	8	0.3	4.3	0.87	96	94.4488	78.5155
2018	8	8	3	48	8	0.3	4.3	0.88	94.1	94.4488	79.1081
2018	8	8	3	58	8	0.3	4.3	0.89	95.7	94.4488	79.7006
2018	8	8	4	8	8	0.3	4.3	0.88	96.4	94.4488	78.8118
2018	8	8	4	18	8	0.3	4.3	0.9	96.7	94.4488	80.2933
2018	8	8	4	28	8	0.3	4.3	0.9	97.4	94.4488	80.2933
2018	8	8	4	38	8	0.3	4.3	0.9	96.5	94.4488	80.5896
2018	8	8	4	48	8	0.3	4.3	0.87	96.9	94.4488	77.9231
2018	8	8	4	58	8	0.3	4.3	0.86	94.2	94.4488	77.0342
2018	8	8	5	8	8	0.3	4.3	0.92	95.3	94.4488	82.96
2018	8	8	5	18	8	0.3	4.3	0.88	95.8	94.4488	79.1083
2018	8	8	5	28	8	0.3	4.3	0.84	93.8	94.4488	75.2566
2018	8	8	5	38	8	0.3	4.3	0.86	99.2	94.4488	76.7381
2018	8	8	5	48	8	0.3	4.3	0.9	94.4	94.4488	80.8861
2018	8	8	5	58	8	0.3	4.3	0.89	98.7	94.4488	79.1084
2018	8	8	6	8	8	0.3	4.3	0.88	97.1	94.4488	78.8122
2018	8	8	6	18	8	0.3	4.3	0.87	97.2	94.4488	77.627
2018	8	8	6	28	8	0.3	4.3	0.88	96	94.3832	78.7552
2018	8	8	6	38	8	0.3	4.3	0.91	96.9	94.4488	81.1825
2018	8	8	6	48	8	0.3	4.3	0.89	95.3	94.3832	79.6434
2018	8	8	6	58	8	0.3	4.3	0.86	97.9	94.3832	76.9788
2018	8	8	7	8	8	0.3	4.3	0.89	96.5	94.3832	79.9396
2018	8	8	7	18	8	0.3	4.3	0.83	96.1	94.3832	74.3142
2018	8	8	7	28	8	0.3	4.3	0.89	96.3	94.3832	79.9396
2018	8	8	7	38	8	0.3	4.3	0.9	95	94.3832	80.8278
2018	8	8	7	48	8	0.3	4.3	0.84	95.6	94.3832	75.7946
2018	8	8	7	58	8	0.3	4.3	0.89	95.7	94.3832	79.6435
2018	8	8	8	8	8	0.3	4.3	0.89	96.1	94.3832	80.2357
2018	8	8	8	18	8	0.3	4.3	0.89	97	94.3832	79.9396

Reinhackle (0356)

Year	Month	Day	Hour	Minute	Second	CellBegin	CellEnd	Speed	Direction	Area	Flow
2018	8	8	8	28	8	0.3	4.3	0.84	98	94.3832	75.4985
2018	8	8	8	38	8	0.3	4.3	0.89	96.3	94.3832	80.2357
2018	8	8	8	48	8	0.3	4.3	0.88	95.8	94.3832	78.7553
2018	8	8	8	58	8	0.3	4.3	0.86	95.5	94.3832	77.2749
2018	8	8	9	8	8	0.3	4.3	0.9	96.7	94.3832	80.5317
2018	8	8	9	18	8	0.3	4.3	0.84	96.3	94.3832	74.9063
2018	8	8	9	28	8	0.3	4.3	0.86	98.5	94.3832	76.9788
2018	8	8	9	38	8	0.3	4.3	0.85	95.8	94.3832	76.3866
2018	8	8	9	48	8	0.3	4.3	0.87	98	94.3832	77.5709
2018	8	8	9	58	8	0.3	4.3	0.89	96.3	94.3832	80.2355
2018	8	8	10	8	8	0.3	4.3	0.85	98.2	94.3832	76.0905
2018	8	8	10	18	8	0.3	4.3	0.82	96.7	94.3832	73.1297
2018	8	8	10	28	8	0.3	4.3	0.86	95.9	94.3832	77.5707
2018	8	8	10	38	8	0.3	4.3	0.86	96.1	94.3832	76.9786
2018	8	8	10	48	8	0.3	4.3	0.88	96.9	94.3832	78.755
2018	8	8	10	58	8	0.3	4.3	0.84	96.5	94.3176	74.8518
2018	8	8	11	8	8	0.3	4.3	0.87	96.3	94.3176	78.1061
2018	8	8	11	18	8	0.3	4.3	0.85	95.5	94.3176	76.6268
2018	8	8	11	28	8	0.3	4.3	0.83	97.5	94.3176	74.5558
2018	8	8	11	38	8	0.3	4.3	0.84	98.8	94.252	74.7973
2018	8	8	11	48	8	0.3	4.3	0.87	95.2	94.252	77.7537
2018	8	8	11	58	8	0.3	4.3	0.84	97.6	94.252	75.3885
2018	8	8	12	8	8	0.3	4.3	0.85	97.6	94.0551	75.5194
2018	8	8	12	18	8	0.3	4.3	0.87	96.9	94.0551	77.5844
2018	8	8	12	28	8	0.3	4.3	0.84	96.1	93.9895	74.8749
2018	8	8	12	38	8	0.3	4.3	0.83	97.1	93.9895	73.6958
2018	8	8	12	48	8	0.3	4.3	0.86	92.8	93.9895	77.2331
2018	8	8	12	58	8	0.3	4.3	0.86	96.6	93.9895	76.3487
2018	8	8	13	8	8	0.3	4.3	0.84	92.7	93.9239	75.1149
2018	8	8	13	18	8	0.3	4.3	0.83	97	93.9239	74.2311
2018	8	8	13	28	8	0.3	4.3	0.85	96.6	93.9239	75.9985
2018	8	8	13	38	8	0.3	4.3	0.84	95.4	93.9239	74.8202
2018	8	8	13	48	8	0.3	4.3	0.79	97.6	93.8583	70.3504
2018	8	8	13	58	8	0.3	4.3	0.86	97.6	93.8583	76.8262
2018	8	8	14	8	8	0.3	4.3	0.87	97.3	93.8583	77.7092
2018	8	8	14	18	8	0.3	4.3	0.82	94.6	93.8583	72.9995
2018	8	8	14	28	8	0.3	4.3	0.86	97.9	93.8583	76.2374
2018	8	8	14	38	8	0.3	4.3	0.87	96.7	93.8583	77.7092
2018	8	8	14	48	8	0.3	4.3	0.82	96	93.8583	73.2938
2018	8	8	14	58	8	0.3	4.3	0.82	96.5	93.7927	72.6521
2018	8	8	15	8	8	0.3	4.3	0.86	94.6	93.7927	77.0642
2018	8	8	15	18	8	0.3	4.3	0.83	95.5	93.7927	73.8287
2018	8	8	15	28	8	0.3	4.3	0.88	96.7	93.7927	77.9466
2018	8	8	15	38	8	0.3	4.3	0.87	95.9	93.7927	77.3583
2018	8	8	15	48	8	0.3	4.3	0.82	98	93.727	73.187
2018	8	8	15	58	8	0.3	4.3	0.87	95.4	93.727	77.3019

Reinhackle (0356)

Year	Month	Day	Hour	Minute	Second	CellBegin	CellEnd	Speed	Direction	Area	Flow
2018	8	8	16	8	8	0.3	4.3	0.83	95	93.727	74.3626
2018	8	8	16	18	8	0.3	4.3	0.85	94.2	93.6614	76.0706
2018	8	8	16	28	8	0.3	4.3	0.83	96.6	93.6614	74.0147
2018	8	8	16	38	8	0.3	4.3	0.87	97.4	93.5958	77.1891
2018	8	8	16	48	8	0.3	4.3	0.84	95.8	93.5958	75.1346
2018	8	8	16	58	8	0.3	4.3	0.86	95.7	93.5302	76.5461
2018	8	8	17	8	8	0.3	4.3	0.83	95.4	93.5958	73.9606
2018	8	8	17	18	8	0.3	4.3	0.86	94.6	93.3989	76.727
2018	8	8	17	28	8	0.3	4.3	0.86	96.4	93.3333	76.0855
2018	8	8	17	38	8	0.3	4.3	0.86	93.7	93.3333	76.3782
2018	8	8	17	48	8	0.3	4.3	0.9	96.9	93.3333	79.5972
2018	8	8	17	58	8	0.3	4.3	0.87	94.3	93.3333	76.9634
2018	8	8	18	8	8	0.3	4.3	0.86	97.9	93.3333	75.7929
2018	8	8	18	18	8	0.3	4.3	0.86	96.1	93.2677	76.3222
2018	8	8	18	28	8	0.3	4.3	0.83	95.4	93.2677	73.6904
2018	8	8	18	38	8	0.3	4.3	0.82	95.8	93.2677	72.5207
2018	8	8	18	48	8	0.3	4.3	0.86	97.2	93.2677	76.3222
2018	8	8	18	58	8	0.3	4.3	0.73	90	93.2677	64.6253
2018	8	8	19	8	8	0.3	4.3	0.85	95.7	93.2677	75.7373
2018	8	8	19	18	8	0.3	4.3	0.85	94.6	93.2021	75.6818
2018	8	8	19	28	8	0.3	4.3	0.84	95.6	93.2021	74.8052
2018	8	8	19	38	8	0.3	4.3	0.87	96.5	93.2677	76.907
2018	8	8	19	48	8	0.3	4.3	0.85	97.3	93.2021	74.8052
2018	8	8	19	58	8	0.3	4.3	0.87	94.8	93.2021	76.8506
2018	8	8	20	8	8	0.3	4.3	0.85	96.4	93.2021	75.0974
2018	8	8	20	18	8	0.3	4.3	0.84	97.9	93.2021	73.9286
2018	8	8	20	28	8	0.3	4.3	0.89	99.9	93.2021	78.3117
2018	8	8	20	38	8	0.3	4.3	0.89	95.9	93.2021	79.1883
2018	8	8	20	48	8	0.3	4.3	0.86	95	93.2021	76.2663
2018	8	8	20	58	8	0.3	4.3	0.86	97	93.2021	76.2663
2018	8	8	21	8	8	0.3	4.3	0.85	96.7	93.2021	74.8053
2018	8	8	21	18	8	0.3	4.3	0.83	95.9	93.2021	73.3442
2018	8	8	21	28	8	0.3	4.3	0.87	94.5	93.2021	77.4352
2018	8	8	21	38	8	0.3	4.3	0.89	95.7	93.2021	79.1885
2018	8	8	21	48	8	0.3	4.3	0.81	94.2	93.2021	72.1755
2018	8	8	21	58	8	0.3	4.3	0.84	95.4	93.2021	74.8054
2018	8	8	22	8	8	0.3	4.3	0.89	94.9	93.2021	78.6041
2018	8	8	22	18	8	0.3	4.3	0.85	95.7	93.1365	75.6265
2018	8	8	22	28	8	0.3	4.3	0.9	96.5	93.1365	79.4225
2018	8	8	22	38	8	0.3	4.3	0.85	96.2	93.1365	75.6265
2018	8	8	22	48	8	0.3	4.3	0.81	94.9	93.1365	71.5387
2018	8	8	22	58	8	0.3	4.3	0.84	97.7	93.1365	73.8746
2018	8	8	23	8	8	0.3	4.3	0.85	96.5	93.1365	74.7506
2018	8	8	23	18	8	0.3	4.3	0.86	96.1	93.1365	75.9186
2018	8	8	23	28	8	0.3	4.3	0.88	97.3	93.1365	77.3786
2018	8	8	23	38	8	0.3	4.3	0.86	96.8	93.1365	75.9187

Reinhackle (0356)

Year	Month	Day	Hour	Minute	Second	CellBegin	CellEnd	Speed	Direction	Area	Flow
2018	8	8	23	48	8	0.3	4.3	0.83	96.1	93.1365	73.8747
2018	8	8	23	58	8	0.3	4.3	0.86	94.4	93.1365	76.2107
2018	8	9	0	8	8	0.3	4.3	0.89	96.2	93.1365	78.5467
2018	8	9	0	18	8	0.3	4.3	0.88	96.7	93.1365	77.3788
2018	8	9	0	28	8	0.3	4.3	0.86	96.6	93.1365	75.6268
2018	8	9	0	38	8	0.3	4.3	0.85	95.3	93.1365	75.6268
2018	8	9	0	48	8	0.3	4.3	0.83	92.7	93.0709	73.8206
2018	8	9	0	58	8	0.3	4.3	0.86	97.5	93.0709	75.5714
2018	8	9	1	8	8	0.3	4.3	0.89	95.5	93.0709	78.4892
2018	8	9	1	18	8	0.3	4.3	0.86	97	93.1365	75.6269
2018	8	9	1	28	8	0.3	4.3	0.82	97.8	93.2021	72.4682
2018	8	9	1	38	8	0.3	4.3	0.91	95.6	93.0709	80.5317
2018	8	9	1	48	8	0.3	4.3	0.85	96	93.0709	75.5715
2018	8	9	1	58	8	0.3	4.3	0.86	96.4	93.0709	75.8633
2018	8	9	2	8	8	0.3	4.3	0.85	94.9	93.0709	75.5715
2018	8	9	2	18	8	0.3	4.3	0.85	97.5	93.0709	75.2798
2018	8	9	2	28	8	0.3	4.3	0.88	95.8	93.0709	77.6141
2018	8	9	2	38	8	0.3	4.3	0.85	98.5	93.0709	74.4045
2018	8	9	2	48	8	0.3	4.3	0.85	96	93.0709	75.2799
2018	8	9	2	58	8	0.3	4.3	0.86	94.6	93.0709	76.447
2018	8	9	3	8	8	0.3	4.3	0.89	97.2	93.0709	78.7813
2018	8	9	3	18	8	0.3	4.3	0.88	95.2	93.0709	77.6142
2018	8	9	3	28	8	0.3	4.3	0.88	95.8	93.0709	78.1978
2018	8	9	3	38	8	0.3	4.3	0.86	97.2	93.0709	75.8635
2018	8	9	3	48	8	0.3	4.3	0.87	94.3	93.0709	77.0307
2018	8	9	3	58	8	0.3	4.3	0.83	97.3	93.0709	73.2376
2018	8	9	4	8	8	0.3	4.3	0.86	97.7	93.0709	75.5718
2018	8	9	4	18	8	0.3	4.3	0.86	95	93.0709	76.4472
2018	8	9	4	28	8	0.3	4.3	0.86	96.3	93.0053	76.0995
2018	8	9	4	38	8	0.3	4.3	0.84	96.5	93.0053	73.767
2018	8	9	4	48	8	0.3	4.3	0.86	97.6	93.0053	76.0996
2018	8	9	4	58	8	0.3	4.3	0.84	94.5	93.0053	74.0586
2018	8	9	5	8	8	0.3	4.3	0.82	95.3	93.0053	72.3092
2018	8	9	5	18	8	0.3	4.3	0.89	94.4	93.0053	79.0154
2018	8	9	5	28	8	0.3	4.3	0.86	96.8	93.0053	75.8081
2018	8	9	5	38	8	0.3	4.3	0.88	97.1	93.0053	77.5576
2018	8	9	5	48	8	0.3	4.3	0.84	95.6	93.0053	74.6419
2018	8	9	5	58	8	0.3	4.3	0.83	96.6	93.0053	73.4756
2018	8	9	6	8	8	0.3	4.3	0.84	98.4	93.0053	73.4757
2018	8	9	6	18	8	0.3	4.3	0.83	96.6	93.0053	73.1841
2018	8	9	6	28	8	0.3	4.3	0.89	94.9	93.0053	78.4324
2018	8	9	6	38	8	0.3	4.3	0.87	95.6	93.0053	77.2661
2018	8	9	6	48	8	0.3	4.3	0.84	95.6	92.9396	74.0044
2018	8	9	6	58	8	0.3	4.3	0.84	95.6	92.9396	74.5872
2018	8	9	7	8	8	0.3	4.3	0.86	98.6	92.9396	75.1699
2018	8	9	7	18	8	0.3	4.3	0.79	95	92.9396	70.2168

Reinhackle (0356)

Year	Month	Day	Hour	Minute	Second	CellBegin	CellEnd	Speed	Direction	Area	Flow
2018	8	9	7	28	8	0.3	4.3	0.89	97.4	92.9396	78.3748
2018	8	9	7	38	8	0.3	4.3	0.84	95.2	92.9396	74.2958
2018	8	9	7	49	34	0.3	4.3	0.87	97.8	92.9396	76.6267
2018	8	9	7	59	34	0.3	4.3	0.86	96.4	92.9396	75.4613
2018	8	9	8	9	34	0.3	4.3	0.85	96.9	92.9396	74.5872
2018	8	9	8	19	34	0.3	4.3	0.87	94.1	92.9396	77.2094
2018	8	9	8	29	34	0.3	4.3	0.84	96.1	92.9396	74.0045
2018	8	9	8	39	34	0.3	4.3	0.88	97.5	92.9396	77.7921
2018	8	9	8	49	34	0.3	4.3	0.86	95.3	92.9396	76.0439
2018	8	9	8	59	34	0.3	4.3	0.88	96.7	92.9396	77.2094
2018	8	9	9	9	34	0.3	4.3	0.86	95	92.874	75.988
2018	8	9	9	19	34	0.3	4.3	0.88	99.4	92.874	77.4436
2018	8	9	9	29	34	0.3	4.3	0.88	95.1	92.874	78.0259
2018	8	9	9	39	34	0.3	4.3	0.86	97.5	92.874	75.6967
2018	8	9	9	49	34	0.3	4.3	0.83	96.6	92.874	73.0765
2018	8	9	9	59	34	0.3	4.3	0.84	95.1	92.874	74.5321
2018	8	9	10	9	34	0.3	4.3	0.8	96.4	92.874	70.4561
2018	8	9	10	19	34	0.3	4.3	0.84	95.8	92.874	74.2409
2018	8	9	10	29	34	0.3	4.3	0.87	95.8	92.874	76.8612
2018	8	9	10	39	34	0.3	4.3	0.86	96.1	92.874	75.9877
2018	8	9	10	49	34	0.3	4.3	0.89	97.7	92.874	78.0256
2018	8	9	10	59	34	0.3	4.3	0.88	96.4	92.874	77.7345
2018	8	9	11	9	34	0.3	4.3	0.85	97.3	92.874	74.5319
2018	8	9	11	19	34	0.3	4.3	0.84	94.5	92.874	73.9496
2018	8	9	11	29	34	0.3	4.3	0.85	97.1	92.874	74.8229
2018	8	9	11	39	34	0.3	4.3	0.85	95.3	92.874	75.114
2018	8	9	11	49	34	0.3	4.3	0.84	97.2	92.8084	73.895
2018	8	9	11	59	34	0.3	4.3	0.85	96.4	92.8084	74.7677
2018	8	9	12	9	34	0.3	4.3	0.84	97.7	92.8084	73.604
2018	8	9	12	19	34	0.3	4.3	0.81	96.8	92.874	71.038
2018	8	9	12	29	34	0.3	4.3	0.86	97.7	92.7428	75.2939
2018	8	9	12	39	34	0.3	4.3	0.84	95.4	92.7428	73.8403
2018	8	9	12	49	34	0.3	4.3	0.82	95.3	92.6772	72.6239
2018	8	9	12	59	34	0.3	4.3	0.81	98.4	92.6116	70.8286
2018	8	9	13	9	34	0.3	4.3	0.84	97.7	92.4803	73.3326
2018	8	9	13	19	34	0.3	4.3	0.85	99.6	92.4803	73.6224
2018	8	9	13	29	34	0.3	4.3	0.84	96.5	92.4147	73.2783
2018	8	9	13	39	34	0.3	4.3	0.83	96.8	92.4147	72.699
2018	8	9	13	49	34	0.3	4.3	0.82	95.9	92.4147	72.4093
2018	8	9	13	59	34	0.3	4.3	0.82	96.2	92.3491	71.7769
2018	8	9	14	9	34	0.3	4.3	0.83	95.4	92.3491	73.224
2018	8	9	14	19	34	0.3	4.3	0.83	98.7	92.3491	72.0663
2018	8	9	14	29	34	0.3	4.3	0.79	95.2	92.3491	69.7508
2018	8	9	14	39	34	0.3	4.3	0.85	95.3	92.2835	74.9049
2018	8	9	14	49	34	0.3	4.3	0.83	94.3	92.2835	72.5912
2018	8	9	14	59	34	0.3	4.3	0.79	95.5	92.2835	69.4099

Reinhackle (0356)

Year	Month	Day	Hour	Minute	Second	CellBegin	CellEnd	Speed	Direction	Area	Flow
2018	8	9	15	9	34	0.3	4.3	0.84	98.3	92.2835	73.1696
2018	8	9	15	19	34	0.3	4.3	0.83	95.2	92.2835	72.8804
2018	8	9	15	29	34	0.3	4.3	0.86	94.8	92.2179	75.1383
2018	8	9	15	39	34	0.3	4.3	0.88	98.3	92.2179	76.8723
2018	8	9	15	49	34	0.3	4.3	0.8	96.8	92.2179	69.9364
2018	8	9	15	59	34	0.3	4.3	0.84	96.3	92.2179	73.6933
2018	8	9	16	9	34	0.3	4.3	0.81	97.9	92.1522	70.7509
2018	8	9	16	19	34	0.3	4.3	0.84	98.3	92.1522	73.0611
2018	8	9	16	29	34	0.3	4.3	0.84	97.9	92.1522	73.0611
2018	8	9	16	39	34	0.3	4.3	0.84	96.3	92.1522	73.6386
2018	8	9	16	49	34	0.3	4.3	0.81	95.1	92.0866	70.9869
2018	8	9	16	59	34	0.3	4.3	0.85	97.8	92.0866	73.8725
2018	8	9	17	9	34	0.3	4.3	0.82	100.2	92.0866	70.6983
2018	8	9	17	19	34	0.3	4.3	0.78	96.3	92.021	68.339
2018	8	9	17	29	34	0.3	4.3	0.86	97.3	91.9554	74.6271
2018	8	9	17	39	34	0.3	4.3	0.83	95	91.8898	72.2683
2018	8	9	17	49	34	0.3	4.3	0.85	97.6	91.8242	73.653
2018	8	9	17	59	34	0.3	4.3	0.79	97.1	91.7585	68.9982
2018	8	9	18	9	34	0.3	4.3	0.82	96.4	91.7585	71.5856
2018	8	9	18	19	34	0.3	4.3	0.82	96.4	91.7585	71.5856
2018	8	9	18	29	34	0.3	4.3	0.82	98.1	91.7585	71.0107
2018	8	9	18	39	34	0.3	4.3	0.84	96.7	91.6929	73.2559
2018	8	9	18	49	34	0.3	4.3	0.79	97.2	91.6929	68.6595
2018	8	9	18	59	34	0.3	4.3	0.83	96.6	91.6929	72.3941
2018	8	9	19	9	34	0.3	4.3	0.85	96.5	91.6929	73.5432
2018	8	9	19	19	34	0.3	4.3	0.84	94.2	91.6929	73.5432
2018	8	9	19	29	34	0.3	4.3	0.83	97.3	91.6273	72.053
2018	8	9	19	39	34	0.3	4.3	0.85	97.3	91.6273	73.4883
2018	8	9	19	49	34	0.3	4.3	0.79	91.9	91.6273	69.1824
2018	8	9	19	59	34	0.3	4.3	0.82	96.2	91.6273	71.1918
2018	8	9	20	9	34	0.3	4.3	0.82	96.7	91.6273	71.1918
2018	8	9	20	19	34	0.3	4.3	0.83	93.4	91.6273	72.6272
2018	8	9	20	29	34	0.3	4.3	0.82	98.1	91.6273	70.6177
2018	8	9	20	39	34	0.3	4.3	0.86	94.4	91.5617	74.5809
2018	8	9	20	49	34	0.3	4.3	0.84	97.2	91.5617	73.1467
2018	8	9	20	59	34	0.3	4.3	0.85	96.9	91.5617	73.4335
2018	8	9	21	9	34	0.3	4.3	0.83	96.6	91.5617	71.9993
2018	8	9	21	19	34	0.3	4.3	0.83	95	91.6273	72.0531
2018	8	9	21	29	34	0.3	4.3	0.82	97.8	91.5617	71.1387
2018	8	9	21	39	34	0.3	4.3	0.83	95.9	91.5617	72.2862
2018	8	9	21	49	34	0.3	4.3	0.84	95.2	91.5617	73.1467
2018	8	9	21	59	34	0.3	4.3	0.85	97.3	91.5617	73.7204
2018	8	9	22	9	34	0.3	4.3	0.8	95.4	91.5617	69.4177
2018	8	9	22	19	34	0.3	4.3	0.84	95.6	91.5617	73.4336
2018	8	9	22	29	34	0.3	4.3	0.86	96.3	91.5617	74.8679
2018	8	9	22	39	34	0.3	4.3	0.83	97.5	91.5617	72.2862

Reinhackle (0356)

Year	Month	Day	Hour	Minute	Second	CellBegin	CellEnd	Speed	Direction	Area	Flow
2018	8	9	22	49	34	0.3	4.3	0.8	95.7	91.5617	69.4178
2018	8	9	22	59	34	0.3	4.3	0.88	96.6	91.4961	76.5318
2018	8	9	23	9	34	0.3	4.3	0.8	96.9	91.4961	69.0793
2018	8	9	23	19	34	0.3	4.3	0.85	96.2	91.4961	73.6655
2018	8	9	23	29	34	0.3	4.3	0.86	94	91.4961	74.5254
2018	8	9	23	39	34	0.3	4.3	0.84	97	91.4961	72.8056
2018	8	9	23	49	34	0.3	4.3	0.86	98.1	91.4961	74.8121
2018	8	9	23	59	34	0.3	4.3	0.81	95.5	91.4961	70.7992
2018	8	10	0	9	34	0.3	4.3	0.82	95.5	91.4961	71.6591
2018	8	10	0	19	34	0.3	4.3	0.82	95.1	91.4961	71.0859
2018	8	10	0	29	34	0.3	4.3	0.86	96.4	91.4961	74.2389
2018	8	10	0	39	34	0.3	4.3	0.82	95.5	91.4305	71.6056
2018	8	10	0	49	34	0.3	4.3	0.83	96.6	91.4961	71.6592
2018	8	10	0	59	34	0.3	4.3	0.81	96	91.4305	70.7464
2018	8	10	1	9	34	0.3	4.3	0.86	95.3	91.4305	74.4699
2018	8	10	1	19	34	0.3	4.3	0.87	95.2	91.4305	75.6156
2018	8	10	1	29	34	0.3	4.3	0.77	95.9	91.4305	66.7365
2018	8	10	1	39	34	0.3	4.3	0.82	96.9	91.4305	71.3193
2018	8	10	1	49	34	0.3	4.3	0.84	96.1	91.4305	72.7514
2018	8	10	1	59	34	0.3	4.3	0.86	97.2	91.4305	74.47
2018	8	10	2	9	34	0.3	4.3	0.81	95.3	91.4305	70.7465
2018	8	10	2	19	34	0.3	4.3	0.83	96.1	91.4305	72.4651
2018	8	10	2	29	34	0.3	4.3	0.85	97.3	91.4305	73.6108
2018	8	10	2	39	34	0.3	4.3	0.85	96.7	91.4305	73.3244
2018	8	10	2	49	34	0.3	4.3	0.84	94.7	91.3648	72.6971
2018	8	10	2	59	34	0.3	4.3	0.82	95.8	91.3648	70.9799
2018	8	10	3	9	34	0.3	4.3	0.83	97.3	91.3648	71.8385
2018	8	10	3	19	34	0.3	4.3	0.85	96.4	91.3648	73.5558
2018	8	10	3	29	34	0.3	4.3	0.87	95.2	91.3648	75.5593
2018	8	10	3	39	34	0.3	4.3	0.84	95.8	91.3648	72.9834
2018	8	10	3	49	34	0.3	4.3	0.89	97	91.3648	77.2766
2018	8	10	3	59	34	0.3	4.3	0.84	96.5	91.3648	72.6972
2018	8	10	4	9	34	0.3	4.3	0.84	96.5	91.3648	72.4111
2018	8	10	4	19	34	0.3	4.3	0.79	97.4	91.3648	68.6903
2018	8	10	4	29	34	0.3	4.3	0.84	96.3	91.3648	72.9835
2018	8	10	4	39	34	0.3	4.3	0.82	95.9	91.3648	71.5525
2018	8	10	4	49	34	0.3	4.3	0.83	98.9	91.2992	71.2129
2018	8	10	4	59	34	0.3	4.3	0.83	96.1	91.2992	71.7849
2018	8	10	5	9	34	0.3	4.3	0.87	96.5	91.2992	74.9309
2018	8	10	5	19	34	0.3	4.3	0.84	94	91.2992	72.929
2018	8	10	5	29	34	0.3	4.3	0.82	96.9	91.2992	70.927
2018	8	10	5	39	34	0.3	4.3	0.85	96.7	91.2992	73.215
2018	8	10	5	49	34	0.3	4.3	0.83	97.7	91.2992	72.071
2018	8	10	5	59	34	0.3	4.3	0.79	96.7	91.2992	68.6391
2018	8	10	6	9	34	0.3	4.3	0.85	97.9	91.2992	73.787
2018	8	10	6	19	34	0.3	4.3	0.81	96.7	91.2992	70.3551

Reinhackle (0356)

Year	Month	Day	Hour	Minute	Second	CellBegin	CellEnd	Speed	Direction	Area	Flow
2018	8	10	6	29	34	0.3	4.3	0.83	95.4	91.2992	72.0711
2018	8	10	6	39	34	0.3	4.3	0.82	97.8	91.2336	70.874
2018	8	10	6	49	34	0.3	4.3	0.88	95.8	91.2336	76.0181
2018	8	10	6	59	34	0.3	4.3	0.83	96.8	91.2336	71.7314
2018	8	10	7	9	34	0.3	4.3	0.83	95.9	91.2336	72.3029
2018	8	10	7	19	34	0.3	4.3	0.83	95.4	91.2336	72.0172
2018	8	10	7	29	34	0.3	4.3	0.81	98.9	91.2336	69.4451
2018	8	10	7	39	34	0.3	4.3	0.83	96.1	91.2336	71.7314
2018	8	10	7	49	34	0.3	4.3	0.81	96.3	91.2336	69.7309
2018	8	10	7	59	34	0.3	4.3	0.88	96.4	91.2336	76.3039
2018	8	10	8	9	34	0.3	4.3	0.73	89	91.2992	63.7772
2018	8	10	8	19	34	0.3	4.3	0.83	97.2	91.2336	72.0172
2018	8	10	8	29	34	0.3	4.3	0.85	95.3	91.2336	73.7318
2018	8	10	8	39	34	0.3	4.3	0.81	93.2	91.2336	70.5882
2018	8	10	8	49	34	0.3	4.3	0.79	98.2	91.168	67.6796
2018	8	10	8	59	34	0.3	4.3	0.85	97.1	91.168	73.3909
2018	8	10	9	9	34	0.3	4.3	0.84	96.7	91.168	72.5342
2018	8	10	9	19	34	0.3	4.3	0.83	97	91.168	71.9631
2018	8	10	9	29	34	0.3	4.3	0.88	97.1	91.168	75.961
2018	8	10	9	39	34	0.3	4.3	0.8	95.7	91.1024	69.0555
2018	8	10	9	49	34	0.3	4.3	0.81	97.9	91.1024	70.1969
2018	8	10	9	59	34	0.3	4.3	0.83	96.1	91.1024	71.909
2018	8	10	10	9	34	0.3	4.3	0.85	94.2	91.0368	73.2807
2018	8	10	10	19	34	0.3	4.3	0.86	94.2	91.0368	74.136
2018	8	10	10	29	34	0.3	4.3	0.83	97.1	90.9055	71.1775
2018	8	10	10	39	34	0.3	4.3	0.86	93.5	90.8399	74.5378
2018	8	10	10	49	34	0.3	4.3	0.82	96.9	90.8399	70.8394
2018	8	10	10	59	34	0.3	4.3	0.82	96.5	90.8399	70.2703
2018	8	10	11	9	34	0.3	4.3	0.82	94.6	90.7743	70.5017
2018	8	10	11	19	34	0.3	4.3	0.8	94.5	90.7743	69.3645
2018	8	10	11	29	34	0.3	4.3	0.81	97.9	90.7743	69.3645
2018	8	10	11	39	34	0.3	4.3	0.84	95.4	90.7743	72.4915
2018	8	10	11	49	34	0.3	4.3	0.82	95.5	90.7743	70.7858
2018	8	10	11	59	34	0.3	4.3	0.85	97.5	90.7087	73.289
2018	8	10	12	9	34	0.3	4.3	0.83	97	90.7087	71.5846
2018	8	10	12	19	34	0.3	4.3	0.82	96	90.7087	70.7324
2018	8	10	12	29	34	0.3	4.3	0.82	97.8	90.7087	70.7324
2018	8	10	12	39	34	0.3	4.3	0.82	97.8	90.7087	70.7323
2018	8	10	12	49	34	0.3	4.3	0.8	96.8	90.7087	69.0279
2018	8	10	12	59	34	0.3	4.3	0.81	94.9	90.7087	69.596
2018	8	10	13	9	34	0.3	4.3	0.81	95.4	90.6431	69.5434
2018	8	10	13	19	34	0.3	4.3	0.79	96.7	90.6431	68.1242
2018	8	10	13	29	34	0.3	4.3	0.81	96.8	90.6431	69.5434
2018	8	10	13	39	34	0.3	4.3	0.8	96.8	90.6431	68.6918
2018	8	10	13	49	34	0.3	4.3	0.84	96.5	90.6431	72.3819
2018	8	10	13	59	34	0.3	4.3	0.82	96.4	90.5774	70.6254

Reinhackle (0356)

Year	Month	Day	Hour	Minute	Second	CellBegin	CellEnd	Speed	Direction	Area	Flow
2018	8	10	14	9	34	0.3	4.3	0.78	96.8	90.5774	66.6544
2018	8	10	14	19	34	0.3	4.3	0.79	97.1	90.5774	68.0726
2018	8	10	14	29	34	0.3	4.3	0.81	96.8	90.5118	69.1549
2018	8	10	14	39	34	0.3	4.3	0.79	96.7	90.5118	67.7377
2018	8	10	14	49	34	0.3	4.3	0.83	99.1	90.5118	71.1388
2018	8	10	14	59	34	0.3	4.3	0.8	96.6	90.3806	68.2013
2018	8	10	15	9	34	0.3	4.3	0.8	95.7	90.2494	68.3806
2018	8	10	15	19	34	0.3	4.3	0.8	94	90.1837	68.6111
2018	8	10	15	29	34	0.3	4.3	0.81	95.3	90.1837	69.4581
2018	8	10	15	39	34	0.3	4.3	0.8	98.9	90.1837	68.3287
2018	8	10	15	49	34	0.3	4.3	0.79	97.2	90.1837	67.4817
2018	8	10	15	59	34	0.3	4.3	0.8	97.6	90.1181	67.9947
2018	8	10	16	9	34	0.3	4.3	0.81	97	90.1181	69.4054
2018	8	10	16	19	34	0.3	4.3	0.8	96.9	90.1181	67.9947
2018	8	10	16	29	34	0.3	4.3	0.81	96.5	90.0525	68.7888
2018	8	10	16	39	34	0.3	4.3	0.81	96.1	90.0525	68.7888
2018	8	10	16	49	34	0.3	4.3	0.81	96.8	90.0525	68.7888
2018	8	10	16	59	34	0.3	4.3	0.78	95.1	90.0525	66.8154
2018	8	10	17	9	34	0.3	4.3	0.81	94	90.0525	69.0707
2018	8	10	17	19	34	0.3	4.3	0.84	97.2	89.9869	71.8353
2018	8	10	17	29	34	0.3	4.3	0.82	95.5	89.9869	70.4268
2018	8	10	17	39	34	0.3	4.3	0.79	94.5	90.0525	67.3792
2018	8	10	17	49	34	0.3	4.3	0.81	95.6	89.9869	69.0182
2018	8	10	17	59	34	0.3	4.3	0.77	96.1	89.9869	65.9194
2018	8	10	18	9	34	0.3	4.3	0.75	96.1	89.9869	63.6658
2018	8	10	18	19	34	0.3	4.3	0.79	95.9	89.9869	67.6097
2018	8	10	18	29	34	0.3	4.3	0.82	97.2	89.9869	69.5816
2018	8	10	18	39	34	0.3	4.3	0.82	98.5	89.9869	69.8633
2018	8	10	18	49	34	0.3	4.3	0.79	95.2	89.9213	67.5583
2018	8	10	18	59	34	0.3	4.3	0.82	96.2	89.9213	70.3732
2018	8	10	19	9	34	0.3	4.3	0.82	95.7	89.9213	70.3732
2018	8	10	19	19	34	0.3	4.3	0.78	98	89.9213	65.8693
2018	8	10	19	29	34	0.3	4.3	0.85	96.6	89.9213	72.6251
2018	8	10	19	39	34	0.3	4.3	0.78	96	89.9213	66.4323
2018	8	10	19	49	34	0.3	4.3	0.81	96.3	89.9213	68.9657
2018	8	10	19	59	34	0.3	4.3	0.8	95.6	89.9213	68.6842
2018	8	10	20	9	34	0.3	4.3	0.81	96.7	89.8556	69.1945
2018	8	10	20	19	34	0.3	4.3	0.84	94.7	89.8556	72.0073
2018	8	10	20	29	34	0.3	4.3	0.82	94.4	89.8556	69.7571
2018	8	10	20	39	34	0.3	4.3	0.77	94.9	89.8556	65.8192
2018	8	10	20	49	34	0.3	4.3	0.81	97.6	89.8556	69.1945
2018	8	10	20	59	34	0.3	4.3	0.84	94.7	89.9213	71.4992
2018	8	10	21	9	34	0.3	4.3	0.81	95.6	89.8556	69.1945
2018	8	10	21	19	34	0.3	4.3	0.84	95.4	89.8556	71.4448
2018	8	10	21	29	34	0.3	4.3	0.81	97.2	89.8556	69.1946
2018	8	10	21	39	34	0.3	4.3	0.82	95.5	89.8556	69.7571

Reinhackle (0356)

Year	Month	Day	Hour	Minute	Second	CellBegin	CellEnd	Speed	Direction	Area	Flow
2018	8	10	21	49	34	0.3	4.3	0.82	95.7	89.8556	70.3197
2018	8	10	21	59	34	0.3	4.3	0.82	94.4	89.8556	70.0384
2018	8	10	22	9	34	0.3	4.3	0.82	96.6	89.79	69.9851
2018	8	10	22	19	34	0.3	4.3	0.8	96.1	89.8556	68.0695
2018	8	10	22	29	34	0.3	4.3	0.79	96	89.79	66.8934
2018	8	10	22	39	34	0.3	4.3	0.83	95.9	89.79	70.8284
2018	8	10	22	49	34	0.3	4.3	0.81	96.8	89.79	68.8609
2018	8	10	22	59	34	0.3	4.3	0.77	96.3	89.79	65.7692
2018	8	10	23	9	34	0.3	4.3	0.81	95.1	89.79	68.861
2018	8	10	23	19	34	0.3	4.3	0.81	95.3	89.79	69.4231
2018	8	10	23	29	34	0.3	4.3	0.82	96.2	89.79	69.7042
2018	8	10	23	39	34	0.3	4.3	0.78	94.1	89.79	66.8935
2018	8	10	23	49	34	0.3	4.3	0.84	97.2	89.79	71.1095
2018	8	10	23	59	34	0.3	4.3	0.81	97.9	89.79	68.861
2018	8	11	0	9	34	0.3	4.3	0.82	96.7	89.79	69.4231
2018	8	11	0	19	34	0.3	4.3	0.77	98.1	89.79	65.2072
2018	8	11	0	29	34	0.3	4.3	0.83	97.5	89.79	70.8285
2018	8	11	0	39	34	0.3	4.3	0.83	96.6	89.7244	70.4937
2018	8	11	0	49	34	0.3	4.3	0.81	95.5	89.7244	69.3703
2018	8	11	0	59	34	0.3	4.3	0.83	98.6	89.7244	70.2128
2018	8	11	1	9	34	0.3	4.3	0.81	94.6	89.7244	69.0894
2018	8	11	1	19	34	0.3	4.3	0.81	95.6	89.7244	68.8086
2018	8	11	1	29	34	0.3	4.3	0.83	97.1	89.7244	70.2129
2018	8	11	1	39	34	0.3	4.3	0.78	96.3	89.7244	66.5618
2018	8	11	1	49	34	0.3	4.3	0.81	98.1	89.7244	68.8087
2018	8	11	1	59	34	0.3	4.3	0.81	96.3	89.7244	69.0895
2018	8	11	2	9	34	0.3	4.3	0.81	95.4	89.7244	68.8087
2018	8	11	2	19	34	0.3	4.3	0.83	96.6	89.7244	70.213
2018	8	11	2	29	34	0.3	4.3	0.82	95.8	89.7244	69.6513
2018	8	11	2	39	34	0.3	4.3	0.84	93.8	89.7244	71.8981
2018	8	11	2	49	34	0.3	4.3	0.8	95.2	89.7244	68.5279
2018	8	11	2	59	34	0.3	4.3	0.84	95.8	89.6588	71.282
2018	8	11	3	9	34	0.3	4.3	0.79	97.8	89.7244	67.4045
2018	8	11	3	19	34	0.3	4.3	0.8	96.3	89.6588	68.195
2018	8	11	3	29	34	0.3	4.3	0.8	98.9	89.6588	67.9144
2018	8	11	3	39	34	0.3	4.3	0.8	98	89.6588	67.9144
2018	8	11	3	49	34	0.3	4.3	0.77	95.9	89.6588	65.6693
2018	8	11	3	59	34	0.3	4.3	0.84	97.6	89.6588	71.5627
2018	8	11	4	9	34	0.3	4.3	0.85	96.4	89.6588	72.4047
2018	8	11	4	19	34	0.3	4.3	0.79	96.7	89.6588	67.0726
2018	8	11	4	29	34	0.3	4.3	0.83	95.2	89.6588	70.7209
2018	8	11	4	39	34	0.3	4.3	0.86	95.5	89.6588	73.2466
2018	8	11	4	49	34	0.3	4.3	0.83	95.4	89.6588	71.0015
2018	8	11	4	59	34	0.3	4.3	0.82	96.6	89.6588	69.879
2018	8	11	5	9	34	0.3	4.3	0.83	95.5	89.6588	70.4403
2018	8	11	5	19	34	0.3	4.3	0.79	95.2	89.6588	67.6339

Reinhackle (0356)

Year	Month	Day	Hour	Minute	Second	CellBegin	CellEnd	Speed	Direction	Area	Flow
2018	8	11	5	29	34	0.3	4.3	0.78	96	89.6588	66.2308
2018	8	11	5	39	34	0.3	3.9	0.81	96.8	89.5932	68.4236
2018	8	11	5	49	34	0.3	4.3	0.85	96.2	89.6588	72.4048
2018	8	11	5	59	34	0.3	3.9	0.85	95.8	89.5932	72.3496
2018	8	11	6	9	34	0.3	3.9	0.84	95.4	89.5932	71.2279
2018	8	11	6	19	34	0.3	3.9	0.79	98.6	89.5932	66.7411
2018	8	11	6	29	34	0.3	3.9	0.86	97.4	89.5932	73.1909
2018	8	11	6	39	34	0.3	3.9	0.8	97	89.5932	68.1433
2018	8	11	6	49	34	0.3	3.9	0.8	97.6	89.5932	67.5824
2018	8	11	6	59	34	0.3	3.9	0.84	95.8	89.5276	71.4538
2018	8	11	7	9	34	0.3	3.9	0.8	96.6	89.5932	68.1433
2018	8	11	7	19	34	0.3	3.9	0.82	95.9	89.5932	70.1063
2018	8	11	7	29	34	0.3	3.9	0.85	97.3	89.5932	72.0693
2018	8	11	7	39	34	0.3	3.9	0.8	97.6	89.5932	67.5825
2018	8	11	7	49	34	0.3	3.9	0.85	96	89.5276	72.2945
2018	8	11	7	59	34	0.3	3.9	0.84	96.5	89.5276	71.4538
2018	8	11	8	9	34	0.3	3.9	0.82	98.3	89.5276	69.2121
2018	8	11	8	19	34	0.3	3.9	0.82	93.4	89.5276	70.333
2018	8	11	8	29	34	0.3	3.9	0.86	95.7	89.5276	72.8549
2018	8	11	8	39	34	0.3	3.9	0.81	97.4	89.462	68.8792
2018	8	11	8	49	34	0.3	3.9	0.85	96.5	89.462	71.6792
2018	8	11	8	59	34	0.3	3.9	0.8	96.9	89.3963	67.4276
2018	8	11	9	9	34	0.3	3.9	0.81	95.6	89.3307	68.7738
2018	8	11	9	19	34	0.3	3.9	0.83	95.4	89.3307	70.7308
2018	8	11	9	29	34	0.3	3.9	0.86	95.9	89.3307	72.9673
2018	8	11	9	39	34	0.3	3.9	0.83	99.1	89.3307	69.6124
2018	8	11	9	49	34	0.3	3.9	0.87	95.2	89.3307	73.5264
2018	8	11	9	59	34	0.3	3.9	0.83	96.8	89.2651	70.1178
2018	8	11	10	9	34	0.3	3.9	0.82	96.9	89.2651	69.559
2018	8	11	10	19	34	0.3	3.9	0.81	97	89.2651	68.7209
2018	8	11	10	29	34	0.3	3.9	0.78	94.6	89.2651	65.9274
2018	8	11	10	39	34	0.3	3.9	0.8	96.9	89.2651	67.3241
2018	8	11	10	49	34	0.3	3.9	0.81	97.9	89.2651	68.7209
2018	8	11	10	59	34	0.3	3.9	0.81	97.2	89.2651	68.4415
2018	8	11	11	9	34	0.3	3.9	0.76	96.4	89.2651	64.2512
2018	8	11	11	19	34	0.3	3.9	0.8	96.3	89.2651	67.8827
2018	8	11	11	29	34	0.3	3.9	0.79	98.3	89.1995	66.7141
2018	8	11	11	39	34	0.3	3.9	0.76	97.2	89.1995	64.481
2018	8	11	11	49	34	0.3	3.9	0.79	95	89.1995	66.7141
2018	8	11	11	59	34	0.3	3.9	0.78	95.8	89.1995	65.8766
2018	8	11	12	9	34	0.3	3.9	0.83	96.4	89.1995	69.7845
2018	8	11	12	19	34	0.3	3.9	0.75	97.5	89.1995	63.3643
2018	8	11	12	29	34	0.3	3.9	0.77	94.7	89.1995	65.0391
2018	8	11	12	39	34	0.3	3.9	0.8	95.9	89.1995	67.8305
2018	8	11	12	49	34	0.3	3.9	0.81	97.7	89.1995	68.1096
2018	8	11	12	59	34	0.3	3.9	0.81	96.7	89.1995	68.6678

Reinhackle (0356)

Year	Month	Day	Hour	Minute	Second	CellBegin	CellEnd	Speed	Direction	Area	Flow
2018	8	11	13	9	34	0.3	3.9	0.81	97.9	89.1339	68.3362
2018	8	11	13	19	34	0.3	3.9	0.78	96	89.1339	65.8259
2018	8	11	13	29	34	0.3	3.9	0.8	96.2	89.1339	67.2204
2018	8	11	13	39	34	0.3	3.9	0.8	94.5	89.1339	68.0572
2018	8	11	13	49	34	0.3	3.9	0.82	98.1	89.1339	68.615
2018	8	11	13	59	34	0.3	3.9	0.79	96.5	89.0683	66.3326
2018	8	11	14	9	34	0.3	3.9	0.83	95.5	89.0683	69.9558
2018	8	11	14	19	34	0.3	3.9	0.75	100.6	89.0683	62.7094
2018	8	11	14	29	34	0.3	3.9	0.79	96.7	89.0026	66.5601
2018	8	11	14	39	34	0.3	3.9	0.77	98.6	89.0026	64.3322
2018	8	11	14	49	34	0.3	3.9	0.78	98	88.937	65.6741
2018	8	11	14	59	34	0.3	3.9	0.77	99.3	88.8714	64.5113
2018	8	11	15	9	34	0.3	3.9	0.78	99.2	88.8714	65.0674
2018	8	11	15	19	34	0.3	3.9	0.79	96.9	88.8058	66.6844
2018	8	11	15	29	34	0.3	3.9	0.75	100.4	88.8714	62.2867
2018	8	11	15	39	34	0.3	3.9	0.76	97.9	88.7402	63.8566
2018	8	11	15	49	34	0.3	3.9	0.78	97.2	88.7402	65.5224
2018	8	11	15	59	34	0.3	3.9	0.78	99.4	88.6745	65.4718
2018	8	11	16	9	34	0.3	3.9	0.81	96.3	88.6745	68.2461
2018	8	11	16	19	34	0.3	3.9	0.8	94.3	88.6089	67.0846
2018	8	11	16	29	34	0.3	3.9	0.78	97.2	88.6089	65.4213
2018	8	11	16	39	34	0.3	3.9	0.78	96.1	88.6089	65.1441
2018	8	11	16	49	34	0.3	3.9	0.79	97.9	88.6089	65.6985
2018	8	11	16	59	34	0.3	3.9	0.74	97.1	88.5433	62.0468
2018	8	11	17	9	34	0.3	3.9	0.77	102	88.6089	63.758
2018	8	11	17	19	34	0.3	3.9	0.81	98.7	88.5433	67.3097
2018	8	11	17	29	34	0.3	3.9	0.8	95.7	88.5433	67.0327
2018	8	11	17	39	34	0.3	3.9	0.81	98	88.5433	67.3097
2018	8	11	17	49	34	0.3	3.9	0.78	97	88.6089	65.1441
2018	8	11	17	59	34	0.3	3.9	0.79	95.9	88.5433	66.4787
2018	8	11	18	9	34	0.3	3.9	0.85	96	88.5433	71.1876
2018	8	11	18	19	34	0.3	3.9	0.8	96.8	88.5433	67.0327
2018	8	11	18	29	34	0.3	3.9	0.84	96.5	88.5433	70.6336
2018	8	11	18	39	34	0.3	3.9	0.77	95.9	88.4777	64.4898
2018	8	11	18	49	34	0.3	3.9	0.78	98	88.4777	64.7666
2018	8	11	18	59	34	0.3	3.9	0.79	96.2	88.4777	66.1505
2018	8	11	19	9	34	0.3	3.9	0.8	96.6	88.4777	66.9808
2018	8	11	19	19	34	0.3	3.9	0.82	96.9	88.4777	68.3647
2018	8	11	19	29	34	0.3	3.9	0.83	96.8	88.4777	69.1951
2018	8	11	19	39	34	0.3	3.9	0.78	95.1	88.4777	65.3202
2018	8	11	19	49	34	0.3	3.9	0.77	96.6	88.4777	64.4898
2018	8	11	19	59	34	0.3	3.9	0.75	94.8	88.4777	63.1059
2018	8	11	20	9	34	0.3	3.9	0.8	97.8	88.4777	66.7041
2018	8	11	20	19	34	0.3	3.9	0.81	95.8	88.4777	68.3648
2018	8	11	20	29	34	0.3	3.9	0.83	96.3	88.4777	69.7487
2018	8	11	20	39	34	0.3	3.9	0.81	97.2	88.4777	67.5344

Reinhackle (0356)

Year	Month	Day	Hour	Minute	Second	CellBegin	CellEnd	Speed	Direction	Area	Flow
2018	8	11	20	49	34	0.3	3.9	0.82	96.7	88.4777	68.6415
2018	8	11	20	59	34	0.3	3.9	0.8	96.2	88.4777	66.7041
2018	8	11	21	9	34	0.3	3.9	0.8	98.3	88.4777	66.7041
2018	8	11	21	19	34	0.3	3.9	0.79	95	88.4777	66.7041
2018	8	11	21	29	34	0.3	3.9	0.8	95.9	88.4777	66.9809
2018	8	11	21	39	34	0.3	3.9	0.82	96.4	88.4777	68.9184
2018	8	11	21	49	34	0.3	3.9	0.77	94.6	88.4777	65.0435
2018	8	11	21	59	34	0.3	3.9	0.83	95.9	88.4777	69.472
2018	8	11	22	9	34	0.3	3.9	0.77	97.3	88.4777	64.7667
2018	8	11	22	19	34	0.3	3.9	0.84	96.7	88.4777	70.5791
2018	8	11	22	29	34	0.3	3.9	0.79	94.5	88.4777	66.7042
2018	8	11	22	39	34	0.3	3.9	0.82	96.2	88.4777	69.1952
2018	8	11	22	49	34	0.3	3.9	0.81	94.9	88.4777	68.0881
2018	8	11	22	59	34	0.3	3.9	0.81	95.5	88.4121	68.312
2018	8	11	23	9	34	0.3	3.9	0.76	95.7	88.4777	64.2132
2018	8	11	23	19	34	0.3	3.9	0.84	95.4	88.4777	70.856
2018	8	11	23	29	34	0.3	3.9	0.8	96.6	88.4777	66.9811
2018	8	11	23	39	34	0.3	3.9	0.79	95.9	88.4777	66.7043
2018	8	11	23	49	34	0.3	3.9	0.82	96.2	88.4777	69.1954
2018	8	11	23	59	34	0.3	3.9	0.84	96.5	88.4121	70.5247
2018	8	12	0	9	34	0.3	3.9	0.83	94.8	88.4777	69.4722
2018	8	12	0	19	34	0.3	3.9	0.81	95.6	88.4777	67.8115
2018	8	12	0	29	34	0.3	3.9	0.81	96.1	88.4121	67.4825
2018	8	12	0	39	34	0.3	3.9	0.78	98.7	88.4777	65.0437
2018	8	12	0	49	34	0.3	3.9	0.81	96.3	88.4777	67.8115
2018	8	12	0	59	34	0.3	3.9	0.84	96.3	88.4777	70.5793
2018	8	12	1	9	34	0.3	3.9	0.85	95.5	88.4121	71.3545
2018	8	12	1	19	34	0.3	3.9	0.86	97	88.4777	71.9633
2018	8	12	1	29	34	0.3	3.9	0.84	95.6	88.4121	70.8014
2018	8	12	1	39	34	0.3	3.9	0.78	94.8	88.4121	65.27
2018	8	12	1	49	34	0.3	3.9	0.82	96	88.4121	68.8654
2018	8	12	1	59	34	0.3	3.9	0.79	96.7	88.4121	66.0997
2018	8	12	2	9	34	0.3	3.9	0.76	95.5	88.4121	63.6106
2018	8	12	2	19	34	0.3	3.9	0.79	97.1	88.4121	66.3763
2018	8	12	2	29	34	0.3	3.9	0.82	96.7	88.4121	68.5889
2018	8	12	2	39	34	0.3	3.9	0.86	97.5	88.4121	71.9077
2018	8	12	2	49	34	0.3	3.9	0.83	96.8	88.4777	69.1956
2018	8	12	2	59	34	0.3	3.9	0.82	97.4	88.4121	68.5889
2018	8	12	3	9	34	0.3	3.9	0.83	97.7	88.4777	69.4724
2018	8	12	3	19	34	0.3	3.9	0.78	94.8	88.4121	65.5467
2018	8	12	3	29	34	0.3	3.9	0.83	97	88.4121	69.6952
2018	8	12	3	39	34	0.3	3.9	0.83	95.6	88.4121	69.9718
2018	8	12	3	49	34	0.3	3.9	0.79	97.2	88.4777	65.8743
2018	8	12	3	59	34	0.3	3.9	0.8	98	88.4121	66.653
2018	8	12	4	9	34	0.3	3.9	0.82	96.7	88.4777	68.6421
2018	8	12	4	19	34	0.3	3.9	0.83	96.6	88.4777	69.1957

Reinhackle (0356)

Year	Month	Day	Hour	Minute	Second	CellBegin	CellEnd	Speed	Direction	Area	Flow
2018	8	12	4	29	34	0.3	3.9	0.81	97	88.4121	68.0359
2018	8	12	4	39	34	0.3	3.9	0.81	95.5	88.4777	68.3654
2018	8	12	4	49	34	0.3	3.9	0.82	94.8	88.4777	68.9189
2018	8	12	4	59	34	0.3	3.9	0.84	94.9	88.4777	70.8564
2018	8	12	5	9	34	0.3	3.9	0.81	98	88.4777	67.2583
2018	8	12	5	19	34	0.3	3.9	0.82	97.6	88.4777	68.3654
2018	8	12	5	29	34	0.3	3.9	0.83	96.1	88.4777	70.0261
2018	8	12	5	39	34	0.3	3.9	0.8	95	88.4777	66.9815
2018	8	12	5	49	34	0.3	3.9	0.81	96.5	88.4777	67.8119
2018	8	12	5	59	34	0.3	3.9	0.82	95.7	88.4777	68.919
2018	8	12	6	9	34	0.3	3.9	0.81	96.3	88.4777	68.0887
2018	8	12	6	19	34	0.3	3.9	0.85	96.6	88.4777	71.4101
2018	8	12	6	29	34	0.3	3.9	0.8	98.5	88.4777	66.9816
2018	8	12	6	39	34	0.3	3.9	0.83	97	88.4777	69.7494
2018	8	12	6	49	34	0.3	3.9	0.66	84.8	88.5433	55.1225
2018	8	12	6	59	34	0.3	3.9	0.83	96.6	88.4777	69.1959
2018	8	12	7	9	34	0.3	3.9	0.73	91.5	88.5433	61.4935
2018	8	12	7	19	34	0.3	3.9	0.78	97.5	88.6089	65.1448
2018	8	12	7	29	34	0.3	3.9	0.84	97.2	88.4777	70.303
2018	8	12	7	39	34	0.3	3.9	0.83	95.7	88.4777	69.4727
2018	8	12	7	49	34	0.3	3.9	0.79	98.6	88.4777	65.5977
2018	8	12	7	59	34	0.3	3.9	0.78	96	88.4777	65.3209
2018	8	12	8	9	34	0.3	3.9	0.85	96.7	88.4777	70.8566
2018	8	12	8	19	34	0.3	3.9	0.82	95.3	88.4777	68.9191
2018	8	12	8	29	34	0.3	3.9	0.84	96	88.4777	70.8566
2018	8	12	8	39	34	0.3	3.9	0.82	96.6	88.4777	68.919
2018	8	12	8	49	34	0.3	3.9	0.81	96.3	88.4777	68.0887
2018	8	12	8	59	34	0.3	3.9	0.78	98.9	88.4777	65.3208
2018	8	12	9	9	34	0.3	3.9	0.78	96.8	88.4777	65.044
2018	8	12	9	19	34	0.3	3.9	0.82	94.3	88.4777	69.1958
2018	8	12	9	29	34	0.3	3.9	0.79	96.4	88.4777	66.1512
2018	8	12	9	39	34	0.3	3.9	0.79	96.9	88.4777	65.8744
2018	8	12	9	49	34	0.3	3.9	0.82	95.7	88.4777	69.1957
2018	8	12	9	59	34	0.3	3.9	0.79	97.2	88.4777	65.8743
2018	8	12	10	9	34	0.3	3.9	0.81	96.5	88.4777	67.535
2018	8	12	10	19	34	0.3	3.9	0.8	94.5	88.4777	66.9814
2018	8	12	10	29	34	0.3	3.9	0.81	96	88.4777	68.3653
2018	8	12	10	39	34	0.3	3.9	0.79	98.1	88.4121	65.8232
2018	8	12	10	49	34	0.3	3.9	0.81	96.8	88.4121	67.7592
2018	8	12	10	59	34	0.3	3.9	0.84	95.6	88.4121	70.5248
2018	8	12	11	9	34	0.3	3.9	0.79	99.6	88.4121	65.5466
2018	8	12	11	19	34	0.3	3.9	0.8	95.4	88.4121	66.9294
2018	8	12	11	29	34	0.3	3.9	0.81	97.9	88.4121	67.7591
2018	8	12	11	39	34	0.3	3.9	0.79	97.9	88.4121	66.0996
2018	8	12	11	49	34	0.3	3.9	0.78	96.8	88.4121	64.9933
2018	8	12	11	59	34	0.3	3.9	0.84	94.7	88.4121	70.2481

Reinhackle (0356)

Year	Month	Day	Hour	Minute	Second	CellBegin	CellEnd	Speed	Direction	Area	Flow
2018	8	12	12	9	34	0.3	3.9	0.79	97.1	88.4121	66.3761
2018	8	12	12	19	34	0.3	3.9	0.8	95.6	88.4121	67.4824
2018	8	12	12	29	34	0.3	3.9	0.8	96.9	88.4121	66.6526
2018	8	12	12	39	34	0.3	3.9	0.76	96.7	88.4121	63.887
2018	8	12	12	49	34	0.3	3.9	0.76	97.9	88.3465	63.5611
2018	8	12	12	59	34	0.3	3.9	0.81	98.2	88.3465	67.43
2018	8	12	13	9	34	0.3	3.9	0.78	98.4	88.3465	65.2192
2018	8	12	13	19	34	0.3	3.9	0.81	96.1	88.3465	67.43
2018	8	12	13	29	34	0.3	3.9	0.78	96.5	88.2808	65.1686
2018	8	12	13	39	34	0.3	3.9	0.77	94.9	88.2808	64.6163
2018	8	12	13	49	34	0.3	3.9	0.79	95.7	88.2808	66.2732
2018	8	12	13	59	34	0.3	3.9	0.78	97.7	88.2808	65.1687
2018	8	12	14	9	34	0.3	3.9	0.76	97.4	88.2808	63.5118
2018	8	12	14	19	34	0.3	3.9	0.81	96.8	88.2152	67.6015
2018	8	12	14	29	34	0.3	3.9	0.76	94.9	88.2152	63.7385
2018	8	12	14	39	34	0.3	3.9	0.76	97.2	88.2152	63.4626
2018	8	12	14	49	34	0.3	3.9	0.81	97.7	88.2152	67.3255
2018	8	12	14	59	34	0.3	3.9	0.76	95.4	88.1496	63.689
2018	8	12	15	9	34	0.3	3.9	0.79	97.2	88.2152	65.6699
2018	8	12	15	19	34	0.3	3.9	0.82	95	88.1496	68.9275
2018	8	12	15	29	34	0.3	3.9	0.82	96.7	88.0184	68.2698
2018	8	12	15	39	34	0.3	3.9	0.76	95.7	88.0184	63.0394
2018	8	12	15	49	34	0.3	3.9	0.8	99	87.9528	66.2912
2018	8	12	15	59	34	0.3	3.9	0.77	96.3	87.9528	64.3657
2018	8	12	16	9	34	0.3	3.9	0.77	97.3	87.9528	64.0907
2018	8	12	16	19	34	0.3	3.9	0.78	97.2	87.8871	65.1402
2018	8	12	16	29	34	0.3	3.9	0.79	97.2	87.8871	65.4151
2018	8	12	16	39	34	0.3	3.9	0.81	95.3	87.8871	67.6139
2018	8	12	16	49	34	0.3	3.9	0.79	96.4	87.8871	65.9648
2018	8	12	16	59	34	0.3	3.9	0.81	96	87.8871	67.6139
2018	8	12	17	9	34	0.3	3.9	0.8	96.1	87.8871	66.5145
2018	8	12	17	19	34	0.3	3.9	0.78	98	87.8215	64.2655
2018	8	12	17	29	34	0.3	3.9	0.8	93.8	87.8215	66.4626
2018	8	12	17	39	34	0.3	3.9	0.8	95.2	87.8215	66.7373
2018	8	12	17	49	34	0.3	3.9	0.78	96.1	87.8215	64.5402
2018	8	12	17	59	34	0.3	3.9	0.73	94.7	87.8215	60.6952
2018	8	12	18	9	34	0.3	3.9	0.76	97	87.8215	62.8923
2018	8	12	18	19	34	0.3	3.9	0.76	92.7	87.8215	63.4416
2018	8	12	18	29	34	0.3	3.9	0.83	95	87.8215	69.209
2018	8	12	18	39	34	0.3	3.9	0.78	97.7	87.8215	65.0895
2018	8	12	18	49	34	0.3	3.9	0.8	95	87.8215	66.4626
2018	8	12	18	59	34	0.3	3.9	0.85	96.6	87.8215	70.8569
2018	8	12	19	9	34	0.3	3.9	0.79	96.4	87.8215	65.9134
2018	8	12	19	19	34	0.3	3.9	0.82	95.7	87.8215	68.3851
2018	8	12	19	29	34	0.3	3.9	0.82	94.3	87.8215	68.6598
2018	8	12	19	39	34	0.3	3.9	0.77	99	87.8215	63.9909

Reinhackle (0356)

Year	Month	Day	Hour	Minute	Second	CellBegin	CellEnd	Speed	Direction	Area	Flow
2018	8	12	19	49	34	0.3	3.9	0.81	96	87.8215	67.5612
2018	8	12	19	59	34	0.3	3.9	0.8	96.8	87.8215	66.4627
2018	8	12	20	9	34	0.3	3.9	0.85	95.1	87.8215	70.5823
2018	8	12	20	19	34	0.3	3.9	0.78	98.4	87.7559	64.7643
2018	8	12	20	29	34	0.3	3.9	0.8	95	87.8215	66.4627
2018	8	12	20	39	34	0.3	3.9	0.8	97	87.8215	66.7373
2018	8	12	20	49	34	0.3	3.9	0.82	96	87.8215	68.3852
2018	8	12	20	59	34	0.3	3.9	0.86	94.8	87.8215	71.4062
2018	8	12	21	9	34	0.3	3.9	0.82	95.3	87.8215	68.3852
2018	8	12	21	19	34	0.3	3.9	0.79	96.5	87.8215	65.3642
2018	8	12	21	29	34	0.3	3.9	0.84	95.8	87.8215	69.7584
2018	8	12	21	39	34	0.3	3.9	0.81	95.8	87.7559	67.2342
2018	8	12	21	49	34	0.3	3.9	0.83	94.8	87.7559	69.1552
2018	8	12	21	59	34	0.3	3.9	0.81	96.5	87.8215	67.5613
2018	8	12	22	9	34	0.3	3.9	0.81	95.8	87.8215	67.5614
2018	8	12	22	19	34	0.3	3.9	0.85	96.4	87.8215	70.857
2018	8	12	22	29	34	0.3	3.9	0.81	95.3	87.8215	67.836
2018	8	12	22	39	34	0.3	3.9	0.8	95.4	87.8215	66.4628
2018	8	12	22	49	34	0.3	3.9	0.8	93.3	87.8215	66.4629
2018	8	12	22	59	34	0.3	3.9	0.79	97.9	87.8215	65.0897
2018	8	12	23	9	34	0.3	3.9	0.83	95.9	87.8215	69.2093
2018	8	12	23	19	34	0.3	3.9	0.8	96.4	87.8215	66.1883
2018	8	12	23	29	34	0.3	3.9	0.83	96.1	87.8215	68.9347
2018	8	12	23	39	34	0.3	3.9	0.82	94.6	87.8215	68.1108
2018	8	12	23	49	34	0.3	3.9	0.82	93	87.8215	68.9347
2018	8	12	23	59	34	0.3	3.9	0.82	93.4	87.8215	68.6601
2018	8	13	0	9	34	0.3	3.9	0.85	94	87.8215	71.1319
2018	8	13	0	19	34	0.3	3.9	0.79	95.7	87.8215	66.1884
2018	8	13	0	29	34	0.3	3.9	0.79	95.7	87.8215	66.1884
2018	8	13	0	39	34	0.3	3.9	0.81	96.5	87.8215	67.0123
2018	8	13	0	49	34	0.3	3.9	0.8	94	87.8215	66.7377
2018	8	13	0	59	34	0.3	3.9	0.81	95.6	87.8215	67.287
2018	8	13	1	9	34	0.3	3.9	0.79	95.7	87.8215	65.6392
2018	8	13	1	19	34	0.3	3.9	0.85	96.2	87.8215	71.132
2018	8	13	1	29	34	0.3	3.9	0.77	94.9	87.8215	64.266
2018	8	13	1	39	34	0.3	3.9	0.8	97.8	87.8215	66.4631
2018	8	13	1	49	34	0.3	3.9	0.81	96	87.8215	67.8364
2018	8	13	1	59	34	0.3	3.9	0.85	94.9	87.8215	70.8574
2018	8	13	2	9	34	0.3	3.9	0.81	95.8	87.8215	67.5617
2018	8	13	2	19	34	0.3	3.9	0.84	97.2	87.8215	69.7589
2018	8	13	2	29	34	0.3	3.9	0.8	94	87.9528	66.8419
2018	8	13	2	39	34	0.3	3.9	0.82	95.3	87.8871	68.7139
2018	8	13	2	49	34	0.3	3.9	0.83	95	87.8215	68.935
2018	8	13	2	59	34	0.3	3.9	0.81	96.8	87.8871	67.0648
2018	8	13	3	9	34	0.3	3.9	0.85	94.9	87.9528	70.968
2018	8	13	3	19	34	0.3	3.9	0.81	96	87.9528	67.9423

Reinhackle (0356)

Year	Month	Day	Hour	Minute	Second	CellBegin	CellEnd	Speed	Direction	Area	Flow
2018	8	13	3	29	34	0.3	3.9	0.83	97.5	88.0184	68.821
2018	8	13	3	39	34	0.3	3.9	0.85	96.7	88.0184	70.4728
2018	8	13	3	49	34	0.3	3.9	0.81	97.4	88.084	67.7726
2018	8	13	3	59	34	0.3	3.9	0.81	95.6	88.084	67.7726
2018	8	13	4	9	34	0.3	3.9	0.84	96.1	88.084	69.9766
2018	8	13	4	19	34	0.3	3.9	0.82	99	88.084	67.7726
2018	8	13	4	29	34	0.3	3.9	0.82	95.3	88.084	68.8747
2018	8	13	4	39	34	0.3	3.9	0.73	90.3	88.2152	61.8076
2018	8	13	4	49	34	0.3	3.9	0.82	95	88.084	68.5992
2018	8	13	4	59	34	0.3	3.9	0.79	97.9	88.084	65.2932
2018	8	13	5	9	34	0.3	3.9	0.82	96.2	88.1496	68.3768
2018	8	13	5	19	34	0.3	3.9	0.8	96.3	88.1496	66.9983
2018	8	13	5	29	34	0.3	3.9	0.84	97.4	88.1496	69.7554
2018	8	13	5	39	34	0.3	3.9	0.82	94.4	88.1496	68.6526
2018	8	13	5	49	34	0.3	3.9	0.85	97.3	88.1496	71.134
2018	8	13	5	59	34	0.3	3.9	0.83	94.3	88.1496	69.204
2018	8	13	6	9	34	0.3	3.9	0.84	96	88.1496	70.5826
2018	8	13	6	19	34	0.3	3.9	0.8	97.1	88.1496	66.4469
2018	8	13	6	29	34	0.3	3.9	0.85	94.2	88.1496	71.4098
2018	8	13	6	39	34	0.3	3.9	0.81	95.6	88.1496	67.5498
2018	8	13	6	49	34	0.3	3.9	0.79	94.5	88.1496	66.447
2018	8	13	6	59	34	0.3	3.9	0.8	97.6	88.1496	66.447
2018	8	13	7	9	34	0.3	3.9	0.8	98	88.1496	66.7227
2018	8	13	7	19	34	0.3	3.9	0.86	95.7	88.1496	71.6856
2018	8	13	7	29	34	0.3	3.9	0.81	96.5	88.1496	67.5499
2018	8	13	7	39	34	0.3	3.9	0.87	94.6	88.2152	72.569
2018	8	13	7	49	34	0.3	3.9	0.81	94.9	88.2152	68.1542
2018	8	13	7	59	34	0.3	3.9	0.84	96.5	88.2152	70.0857
2018	8	13	8	9	34	0.3	3.9	0.86	94.4	88.2152	72.0172
2018	8	13	8	19	34	0.3	3.9	0.81	97.2	88.2152	67.6023
2018	8	13	8	29	34	0.3	3.9	0.82	96.2	88.2152	68.4301
2018	8	13	8	39	34	0.3	3.9	0.85	96.4	88.2152	70.9134
2018	8	13	8	49	34	0.3	3.9	0.83	96.1	88.2152	69.8097
2018	8	13	8	59	34	0.3	3.9	0.84	95.4	88.2152	70.3615
2018	8	13	9	9	34	0.3	3.9	0.81	95.8	88.2152	67.8782
2018	8	13	9	19	34	0.3	3.9	0.82	93.7	88.2152	68.7059
2018	8	13	9	29	34	0.3	3.9	0.84	96.3	88.2152	69.8096
2018	8	13	9	39	34	0.3	3.9	0.82	94.1	88.2152	68.9818
2018	8	13	9	49	34	0.3	3.9	0.81	96	88.2152	68.154
2018	8	13	9	59	34	0.3	3.9	0.83	93.4	88.2152	69.8096
2018	8	13	10	9	34	0.3	3.9	0.82	95.5	88.2152	68.4299
2018	8	13	10	19	34	0.3	3.9	0.84	94.3	88.2152	70.0854
2018	8	13	10	29	34	0.3	3.9	0.87	95.2	88.2152	72.5687
2018	8	13	10	39	34	0.3	3.9	0.8	95.6	88.2152	67.0502
2018	8	13	10	49	34	0.3	3.9	0.81	97.9	88.2152	67.3261
2018	8	13	10	59	34	0.3	3.9	0.83	96.6	88.2152	69.5335

Reinhackle (0356)

Year	Month	Day	Hour	Minute	Second	CellBegin	CellEnd	Speed	Direction	Area	Flow
2018	8	13	11	9	34	0.3	3.9	0.83	94.8	88.2152	69.5334
2018	8	13	11	19	34	0.3	3.9	0.79	95	88.2152	65.9464
2018	8	13	11	29	34	0.3	3.9	0.76	97.4	88.2152	63.463
2018	8	13	11	39	34	0.3	3.9	0.82	96.2	88.2152	68.9815
2018	8	13	11	49	34	0.3	3.9	0.83	97	88.1496	69.4793
2018	8	13	11	59	34	0.3	3.9	0.81	97	88.2152	67.8777
2018	8	13	12	9	34	0.3	3.9	0.82	95.3	88.1496	68.9279
2018	8	13	12	19	34	0.3	3.9	0.8	96.4	88.1496	66.4464
2018	8	13	12	29	34	0.3	3.9	0.8	94.5	88.084	67.2213
2018	8	13	12	39	34	0.3	3.9	0.79	96.7	88.084	65.8438
2018	8	13	12	49	34	0.3	3.9	0.79	96	87.9528	65.4663
2018	8	13	12	59	34	0.3	3.9	0.77	99.9	87.9528	63.2658
2018	8	13	13	9	34	0.3	3.9	0.77	97.6	87.8871	63.7662
2018	8	13	13	19	34	0.3	3.9	0.76	95.7	87.8871	63.4913
2018	8	13	13	29	34	0.3	3.9	0.77	93.4	87.8871	64.5907
2018	8	13	13	39	34	0.3	3.9	0.81	94.7	87.8215	67.2868
2018	8	13	13	49	34	0.3	3.9	0.77	96.3	87.8215	64.2658
2018	8	13	13	59	34	0.3	3.9	0.76	97.2	87.8215	63.1672
2018	8	13	14	9	34	0.3	3.9	0.78	97	87.8215	64.5405
2018	8	13	14	19	34	0.3	3.9	0.81	97	87.8215	67.5614
2018	8	13	14	29	34	0.3	3.9	0.79	94.8	87.8215	65.9136
2018	8	13	14	39	34	0.3	3.9	0.82	95.5	87.8215	68.3854
2018	8	13	14	49	34	0.3	3.9	0.82	95.7	87.8215	68.66
2018	8	13	14	59	34	0.3	3.9	0.77	97.6	87.7559	63.6668
2018	8	13	15	9	34	0.3	3.9	0.76	94.4	87.7559	63.6668
2018	8	13	15	19	34	0.3	3.9	0.81	95.6	87.7559	67.5088
2018	8	13	15	29	34	0.3	3.9	0.78	93.9	87.7559	65.0389
2018	8	13	15	39	34	0.3	3.9	0.82	96.7	87.7559	68.0576
2018	8	13	15	49	34	0.3	3.9	0.79	96.7	87.7559	65.5878
2018	8	13	15	59	34	0.3	3.9	0.82	98	87.7559	68.0576
2018	8	13	16	9	34	0.3	3.9	0.8	95	87.7559	66.411
2018	8	13	16	19	34	0.3	3.9	0.81	97.2	87.7559	66.9599
2018	8	13	16	29	34	0.3	3.9	0.78	96.3	87.7559	64.7644
2018	8	13	16	39	34	0.3	3.9	0.83	96.4	87.7559	68.8808
2018	8	13	16	49	34	0.3	3.9	0.82	95.1	87.7559	68.0575
2018	8	13	16	59	34	0.3	3.9	0.81	96.7	87.7559	67.5087
2018	8	13	17	9	34	0.3	3.9	0.83	92.9	87.7559	69.7041
2018	8	13	17	19	34	0.3	3.9	0.83	94.1	87.7559	68.8808
2018	8	13	17	29	34	0.3	3.9	0.81	93.5	87.7559	67.2342
2018	8	13	17	39	34	0.3	3.9	0.77	95.1	87.7559	64.2155
2018	8	13	17	49	34	0.3	3.9	0.84	95.6	87.7559	69.9785
2018	8	13	17	59	34	0.3	3.9	0.83	93.6	87.6903	68.827
2018	8	13	18	9	34	0.3	3.9	0.76	96.7	87.7559	63.3922
2018	8	13	18	19	34	0.3	3.9	0.81	95.3	87.7559	67.5086
2018	8	13	18	29	34	0.3	3.9	0.81	95.8	87.7559	67.2342
2018	8	13	18	39	34	0.3	3.9	0.79	97.4	87.7559	65.5876

Reinhackle (0356)

Year	Month	Day	Hour	Minute	Second	CellBegin	CellEnd	Speed	Direction	Area	Flow
2018	8	13	18	49	34	0.3	3.9	0.77	96.8	87.6903	64.1654
2018	8	13	18	59	34	0.3	3.9	0.83	92	87.7559	69.4296
2018	8	13	19	9	34	0.3	3.9	0.81	93.3	87.7559	67.2342
2018	8	13	19	19	34	0.3	3.9	0.81	96.5	87.6903	66.9075
2018	8	13	19	29	34	0.3	3.9	0.8	94.7	87.7559	66.6854
2018	8	13	19	39	34	0.3	3.9	0.82	94.4	87.6903	68.2786
2018	8	13	19	49	34	0.3	3.9	0.79	93.8	87.6903	65.5365
2018	8	13	19	59	34	0.3	3.9	0.84	96	87.7559	70.2529
2018	8	13	20	9	34	0.3	3.9	0.8	95.4	87.7559	66.411
2018	8	13	20	19	34	0.3	3.9	0.82	95.3	87.7559	68.3319
2018	8	13	20	29	34	0.3	3.9	0.82	96	87.7559	68.332
2018	8	13	20	39	34	0.3	3.9	0.83	95.2	87.7559	68.8808
2018	8	13	20	49	34	0.3	3.9	0.81	96.1	87.7559	66.9598
2018	8	13	20	59	34	0.3	3.9	0.8	97	87.7559	66.6854
2018	8	13	21	9	34	0.3	3.9	0.79	95.7	87.7559	66.1366
2018	8	13	21	19	34	0.3	3.9	0.84	94.7	87.7559	69.7041
2018	8	13	21	29	34	0.3	3.9	0.82	94.6	87.7559	68.0576
2018	8	13	21	39	34	0.3	3.9	0.8	95.7	87.7559	66.411
2018	8	13	21	49	34	0.3	3.9	0.81	97.4	87.7559	67.5088
2018	8	13	21	59	34	0.3	3.9	0.77	95.9	87.7559	63.9412
2018	8	13	22	9	34	0.3	3.9	0.82	97.2	87.7559	67.7832
2018	8	13	22	19	34	0.3	3.9	0.81	96.5	87.7559	66.9599
2018	8	13	22	29	34	0.3	3.9	0.81	94.6	87.7559	67.5088
2018	8	13	22	39	34	0.3	3.9	0.85	96.7	87.8215	70.3079
2018	8	13	22	49	34	0.3	3.9	0.8	95.2	87.8215	66.7376
2018	8	13	22	59	34	0.3	3.9	0.8	95.4	87.8215	66.463
2018	8	13	23	9	34	0.3	3.9	0.8	94.7	87.7559	66.6856
2018	8	13	23	19	34	0.3	3.9	0.8	96.1	87.8215	66.463
2018	8	13	23	29	34	0.3	3.9	0.8	95.6	87.8215	67.0123
2018	8	13	23	39	34	0.3	3.9	0.83	95.6	87.8215	69.4841
2018	8	13	23	49	34	0.3	3.9	0.84	94.7	87.8215	70.0334
2018	8	13	23	59	34	0.3	3.9	0.81	96.5	87.8215	67.0123
2018	8	14	0	9	34	0.3	3.9	0.82	94.3	87.8215	68.6602
2018	8	14	0	19	34	0.3	3.9	0.83	94.3	87.8215	69.4842
2018	8	14	0	29	34	0.3	3.9	0.82	97.6	87.8215	67.8363
2018	8	14	0	39	34	0.3	3.9	0.72	89.5	87.8871	60.4681
2018	8	14	0	49	34	0.3	3.9	0.81	96.5	87.8871	67.0647
2018	8	14	0	59	34	0.3	3.9	0.77	96.8	87.8871	64.3161
2018	8	14	1	9	34	0.3	3.9	0.81	95.3	87.8215	67.8364
2018	8	14	1	19	34	0.3	3.9	0.82	97.6	87.8215	67.8364
2018	8	14	1	29	34	0.3	3.9	0.81	96.1	87.8215	67.2871
2018	8	14	1	39	34	0.3	3.9	0.78	96.1	87.8215	64.5407
2018	8	14	1	49	34	0.3	3.9	0.8	94	87.8215	66.7379
2018	8	14	1	59	34	0.3	3.9	0.79	95	87.8871	65.9653
2018	8	14	2	9	34	0.3	3.9	0.82	95.3	87.8871	68.7139
2018	8	14	2	19	34	0.3	3.9	0.85	94.6	87.9528	71.2431

Reinhackle (0356)

Year	Month	Day	Hour	Minute	Second	CellBegin	CellEnd	Speed	Direction	Area	Flow
2018	8	14	2	29	34	0.3	3.9	0.78	96	87.8871	64.866
2018	8	14	2	39	34	0.3	3.9	0.79	95.5	87.9528	65.7417
2018	8	14	2	49	34	0.3	3.9	0.83	93.2	88.0184	69.9222
2018	8	14	2	59	34	0.3	3.9	0.8	95.6	88.0184	67.1693
2018	8	14	3	9	34	0.3	3.9	0.81	93.2	88.0184	68.2705
2018	8	14	3	19	34	0.3	3.9	0.8	95.7	88.084	66.6706
2018	8	14	3	29	34	0.3	3.9	0.82	96.7	88.1496	68.101
2018	8	14	3	39	34	0.3	3.9	0.85	95.1	88.084	70.8031
2018	8	14	3	49	34	0.3	3.9	0.81	94	88.084	67.7727
2018	8	14	3	59	34	0.3	3.9	0.8	94.7	88.084	67.2217
2018	8	14	4	9	34	0.3	3.9	0.86	96.4	88.084	71.3542
2018	8	14	4	19	34	0.3	3.9	0.79	95.2	88.084	66.3952
2018	8	14	4	29	34	0.3	3.9	0.79	93.3	88.084	66.3952
2018	8	14	4	39	34	0.3	3.9	0.79	95.9	88.084	66.3952
2018	8	14	4	49	34	0.3	3.9	0.8	96.8	88.084	66.9463
2018	8	14	4	59	34	0.3	3.9	0.82	95.8	88.084	68.3238
2018	8	14	5	9	34	0.3	3.9	0.83	95.2	88.084	69.4258
2018	8	14	5	19	34	0.3	3.9	0.85	96.9	88.084	70.8033
2018	8	14	5	29	34	0.3	3.9	0.83	97.1	88.084	68.8748
2018	8	14	5	39	34	0.3	3.9	0.82	97.8	88.1496	68.6526
2018	8	14	5	49	34	0.3	3.9	0.79	94.5	88.084	65.8444
2018	8	14	5	59	34	0.3	3.9	0.81	94.9	88.084	67.4974
2018	8	14	6	9	34	0.3	3.9	0.78	95.8	88.1496	65.6198
2018	8	14	6	19	34	0.3	3.9	0.84	96.5	88.1496	69.7556
2018	8	14	6	29	34	0.3	3.9	0.8	95.4	88.1496	66.7227
2018	8	14	6	39	34	0.3	3.9	0.83	95.4	88.1496	69.7556
2018	8	14	6	49	34	0.3	3.9	0.82	94.4	88.1496	68.377
2018	8	14	6	59	34	0.3	3.9	0.83	95.4	88.1496	69.4799
2018	8	14	7	9	34	0.3	3.9	0.84	95	88.1496	70.0313
2018	8	14	7	19	34	0.3	3.9	0.85	95.3	88.1496	70.8585
2018	8	14	7	29	34	0.3	3.9	0.8	96.8	88.1496	66.7228
2018	8	14	7	39	34	0.3	3.9	0.8	94	88.1496	67.2742
2018	8	14	7	49	34	0.3	3.9	0.83	96.3	88.1496	69.4799
2018	8	14	7	59	34	0.3	3.9	0.83	96.3	88.1496	69.4799
2018	8	14	8	9	34	0.3	3.9	0.86	94.6	88.1496	71.6856
2018	8	14	8	19	34	0.3	3.9	0.84	97	88.1496	69.7556
2018	8	14	8	29	34	0.3	3.9	0.84	97	88.1496	69.7556
2018	8	14	8	39	34	0.3	3.9	0.81	94.2	88.1496	67.5499
2018	8	14	8	49	34	0.3	3.9	0.81	93.2	88.1496	68.377
2018	8	14	8	59	34	0.3	3.9	0.8	97.6	88.1496	66.447
2018	8	14	9	9	34	0.3	3.9	0.81	95.6	88.1496	67.8256
2018	8	14	9	19	34	0.3	3.9	0.81	96	88.1496	68.1013
2018	8	14	9	29	34	0.3	3.9	0.82	95.3	88.1496	68.6527
2018	8	14	9	39	34	0.3	3.9	0.83	93.9	88.1496	69.2041
2018	8	14	9	49	34	0.3	3.9	0.8	96.8	88.1496	66.9983
2018	8	14	9	59	34	0.3	3.9	0.84	95.8	88.1496	70.0312

Reinhackle (0356)

Year	Month	Day	Hour	Minute	Second	CellBegin	CellEnd	Speed	Direction	Area	Flow
2018	8	14	10	9	34	0.3	3.9	0.8	95	88.1496	66.7226
2018	8	14	10	19	34	0.3	3.9	0.8	95.9	88.1496	66.9983
2018	8	14	10	29	34	0.3	3.9	0.83	96.6	88.1496	68.9282
2018	8	14	10	39	34	0.3	3.9	0.82	93.9	88.1496	68.6525
2018	8	14	10	49	34	0.3	3.9	0.84	95.8	88.1496	70.031
2018	8	14	10	59	34	0.3	3.9	0.84	97.2	88.084	69.7011
2018	8	14	11	9	34	0.3	3.9	0.84	94.5	88.084	69.9766
2018	8	14	11	19	34	0.3	3.9	0.78	94.8	88.084	65.2931
2018	8	14	11	29	34	0.3	3.9	0.77	99.3	88.0184	63.8659
2018	8	14	11	39	34	0.3	3.9	0.83	96.6	88.0184	69.3715
2018	8	14	11	49	34	0.3	3.9	0.83	97.5	87.9528	68.7674
2018	8	14	11	59	34	0.3	3.9	0.8	95.4	87.8871	66.515
2018	8	14	12	9	34	0.3	3.9	0.79	96.2	87.8871	65.9653
2018	8	14	12	19	34	0.3	3.9	0.81	95.8	87.8215	67.5617
2018	8	14	12	29	34	0.3	3.9	0.76	97.5	87.8215	62.8928
2018	8	14	12	39	34	0.3	3.9	0.78	96.8	87.8215	64.5406
2018	8	14	12	49	34	0.3	3.9	0.76	95.7	87.7559	62.8437
2018	8	14	12	59	34	0.3	3.9	0.81	96.8	87.7559	67.2345
2018	8	14	13	9	34	0.3	3.9	0.76	94.9	87.7559	63.6669
2018	8	14	13	19	34	0.3	3.9	0.79	97.2	87.7559	65.3135
2018	8	14	13	29	34	0.3	3.9	0.77	98.5	87.7559	63.9413
2018	8	14	13	39	34	0.3	3.9	0.77	98.6	87.6903	63.343
2018	8	14	13	49	34	0.3	3.9	0.81	95.1	87.6903	67.182
2018	8	14	13	59	34	0.3	3.9	0.75	96.3	87.6903	62.2462
2018	8	14	14	9	34	0.3	3.9	0.81	97.9	87.6903	67.182
2018	8	14	14	19	34	0.3	3.9	0.79	95.9	87.6903	66.0851
2018	8	14	14	29	34	0.3	3.9	0.79	98.3	87.6903	65.5366
2018	8	14	14	39	34	0.3	3.9	0.8	96.4	87.6903	66.085
2018	8	14	14	49	34	0.3	3.9	0.78	98	87.6247	64.6634
2018	8	14	14	59	34	0.3	3.9	0.79	93.8	87.6247	65.4854
2018	8	14	15	9	34	0.3	3.9	0.76	97.4	87.6247	63.2935
2018	8	14	15	19	34	0.3	3.9	0.76	96.7	87.6247	63.0194
2018	8	14	15	29	34	0.3	3.9	0.75	98.6	87.6247	61.6494
2018	8	14	15	39	34	0.3	3.9	0.75	97.3	87.6247	61.9234
2018	8	14	15	49	34	0.3	3.9	0.79	96.9	87.6247	65.2114
2018	8	14	15	59	34	0.3	3.9	0.79	96.2	87.5591	65.4342
2018	8	14	16	9	34	0.3	3.9	0.78	95.6	87.5591	64.6129
2018	8	14	16	19	34	0.3	3.9	0.78	96.7	87.5591	64.8866
2018	8	14	16	29	34	0.3	3.9	0.8	97.1	87.5591	65.9818
2018	8	14	16	39	34	0.3	3.9	0.78	97.7	87.5591	64.6129
2018	8	14	16	49	34	0.3	3.9	0.78	96.8	87.5591	64.6129
2018	8	14	16	59	34	0.3	3.9	0.78	96.1	87.5591	64.3391
2018	8	14	17	9	34	0.3	3.9	0.79	96	87.5591	65.1605
2018	8	14	17	19	34	0.3	3.9	0.76	93.7	87.4934	63.4681
2018	8	14	17	29	34	0.3	3.9	0.77	97.3	87.4934	63.7416
2018	8	14	17	39	34	0.3	3.9	0.77	95.6	87.4934	64.0152

Reinhackle (0356)

Year	Month	Day	Hour	Minute	Second	CellBegin	CellEnd	Speed	Direction	Area	Flow
2018	8	14	17	49	34	0.3	3.9	0.77	97.3	87.4934	64.0152
2018	8	14	17	59	34	0.3	3.9	0.79	98.1	87.4934	65.1095
2018	8	14	18	9	34	0.3	3.9	0.77	98.6	87.4934	63.1945
2018	8	14	18	19	34	0.3	3.9	0.78	98.2	87.4934	64.2888
2018	8	14	18	29	34	0.3	3.9	0.81	94	87.4934	67.0244
2018	8	14	18	39	34	0.3	3.9	0.79	95	87.4934	65.383
2018	8	14	18	49	34	0.3	3.9	0.8	98.3	87.4934	65.9302
2018	8	14	18	59	34	0.3	3.9	0.77	96.6	87.4278	63.6917
2018	8	14	19	9	34	0.3	3.9	0.79	94.5	87.4934	65.9302
2018	8	14	19	19	34	0.3	3.9	0.78	97.2	87.4934	64.5623
2018	8	14	19	29	34	0.3	3.9	0.8	94.5	87.4934	66.2037
2018	8	14	19	39	34	0.3	3.9	0.77	95.6	87.4934	64.0152
2018	8	14	19	49	34	0.3	3.9	0.73	92.8	87.4934	60.7324
2018	8	14	19	59	34	0.3	3.9	0.8	99	87.4934	65.9302
2018	8	14	20	9	34	0.3	3.9	0.8	94.3	87.4934	66.2038
2018	8	14	20	19	34	0.3	3.9	0.73	104.8	87.4934	59.091
2018	8	14	20	29	34	0.3	3.9	0.79	95.5	87.4278	65.8786
2018	8	14	20	39	34	0.3	3.9	0.8	97.1	87.4278	65.8786
2018	8	14	20	49	34	0.3	3.9	0.77	96.1	87.4278	63.9651
2018	8	14	20	59	34	0.3	3.9	0.82	97.6	87.4278	67.5188
2018	8	14	21	9	34	0.3	3.9	0.82	97.2	87.4278	67.5188
2018	8	14	21	19	34	0.3	3.9	0.81	95.8	87.4278	66.9721
2018	8	14	21	29	34	0.3	3.9	0.8	98.5	87.4278	65.6053
2018	8	14	21	39	34	0.3	3.9	0.81	97.2	87.4278	67.2455
2018	8	14	21	49	34	0.3	3.9	0.77	96.1	87.4934	63.7417
2018	8	14	21	59	34	0.3	3.9	0.81	95.8	87.4934	67.2981
2018	8	14	22	9	34	0.3	3.9	0.79	96.2	87.4278	65.332
2018	8	14	22	19	34	0.3	3.9	0.81	93	87.4934	67.5717
2018	8	14	22	29	34	0.3	3.9	0.86	96.1	87.4278	71.0725
2018	8	14	22	39	34	0.3	3.9	0.84	95.8	87.4278	69.4324
2018	8	14	22	49	34	0.3	3.9	0.84	96.2	87.4278	69.9791
2018	8	14	22	59	34	0.3	3.9	0.81	96.3	87.4278	66.9722
2018	8	14	23	9	34	0.3	3.9	0.77	94.7	87.4934	63.7418
2018	8	14	23	19	34	0.3	3.9	0.82	94.1	87.4934	68.119
2018	8	14	23	29	34	0.3	3.9	0.77	96.1	87.4934	64.0154
2018	8	14	23	39	34	0.3	3.9	0.81	94.9	87.4934	67.0247
2018	8	14	23	49	34	0.3	3.9	0.8	97	87.4934	66.4776
2018	8	14	23	59	34	0.3	3.9	0.81	94.9	87.4934	67.5719
2018	8	15	0	9	34	0.3	3.9	0.8	94.7	87.4934	66.4776
2018	8	15	0	19	34	0.3	3.9	0.79	96.2	87.4934	65.6569
2018	8	15	0	29	34	0.3	3.9	0.81	97	87.4934	67.0248
2018	8	15	0	39	34	0.3	3.9	0.8	94.5	87.4934	66.4776
2018	8	15	0	49	34	0.3	3.9	0.78	97.3	87.4934	64.2891
2018	8	15	0	59	34	0.3	3.9	0.79	95.5	87.4934	65.657
2018	8	15	1	9	34	0.3	3.9	0.85	96.4	87.4934	70.5812
2018	8	15	1	19	34	0.3	3.9	0.81	96.1	87.4934	66.7513

Reinhackle (0356)

Year	Month	Day	Hour	Minute	Second	CellBegin	CellEnd	Speed	Direction	Area	Flow
2018	8	15	1	29	34	0.3	3.9	0.79	95.7	87.4934	65.657
2018	8	15	1	39	34	0.3	3.9	0.83	96.1	87.4934	68.6663
2018	8	15	1	49	34	0.3	3.9	0.82	95.7	87.4934	68.3927
2018	8	15	1	59	34	0.3	3.9	0.84	94.3	87.4934	69.487
2018	8	15	2	9	34	0.3	3.9	0.84	95.6	87.4934	69.7606
2018	8	15	2	19	34	0.3	3.9	0.81	95.8	87.4934	67.2985
2018	8	15	2	29	34	0.3	3.9	0.81	97	87.4934	67.0249
2018	8	15	2	39	34	0.3	3.9	0.82	98	87.4934	68.1192
2018	8	15	2	49	34	0.3	3.9	0.77	92.4	87.4934	64.2892
2018	8	15	2	59	34	0.3	3.9	0.86	95.3	87.4934	71.1285
2018	8	15	3	9	34	0.3	3.9	0.81	95.3	87.5591	67.625
2018	8	15	3	19	34	0.3	3.9	0.77	95.6	87.5591	64.0658
2018	8	15	3	29	34	0.3	3.9	0.73	93.1	87.5591	61.0541
2018	8	15	3	39	34	0.3	3.9	0.8	94.5	87.5591	66.8036
2018	8	15	3	49	34	0.3	3.9	0.81	96.1	87.5591	67.0774
2018	8	15	3	59	34	0.3	3.9	0.81	99	87.5591	67.0775
2018	8	15	4	9	34	0.3	3.9	0.81	94.6	87.5591	67.3512
2018	8	15	4	19	34	0.3	3.9	0.8	94.2	87.5591	66.8037
2018	8	15	4	29	34	0.3	3.9	0.77	94.9	87.5591	64.3396
2018	8	15	4	39	34	0.3	3.9	0.77	96.1	87.5591	64.0658
2018	8	15	4	49	34	0.3	3.9	0.76	93.2	87.5591	63.5183
2018	8	15	4	59	34	0.3	3.9	0.8	96.8	87.5591	66.5299
2018	8	15	5	9	34	0.3	3.9	0.84	96	87.5591	70.0892
2018	8	15	5	19	34	0.3	3.9	0.81	96.8	87.5591	66.8038
2018	8	15	5	29	34	0.3	3.9	0.8	95.2	87.5591	66.8038
2018	8	15	5	39	34	0.3	3.9	0.81	95.3	87.5591	67.6251
2018	8	15	5	49	34	0.3	3.9	0.81	97.2	87.5591	66.8038
2018	8	15	5	59	34	0.3	3.9	0.81	97	87.5591	67.3514
2018	8	15	6	9	34	0.3	3.9	0.79	96.9	87.5591	65.1611
2018	8	15	6	19	34	0.3	3.9	0.79	94.5	87.5591	65.4349
2018	8	15	6	29	34	0.3	3.9	0.8	96.8	87.5591	66.5301
2018	8	15	6	39	34	0.3	3.9	0.77	95.9	87.5591	63.7922
2018	8	15	6	49	34	0.3	3.9	0.77	92.7	87.5591	64.3398
2018	8	15	6	59	34	0.3	3.9	0.79	93.8	87.5591	65.4349
2018	8	15	7	9	34	0.3	3.9	0.82	95.1	87.5591	67.899
2018	8	15	7	19	34	0.3	3.9	0.78	95.1	87.5591	64.8874
2018	8	15	7	29	34	0.3	3.9	0.79	94.8	87.5591	65.435
2018	8	15	7	39	34	0.3	3.9	0.84	95	87.5591	69.5418
2018	8	15	7	49	34	0.3	3.9	0.82	96.5	87.5591	67.6253
2018	8	15	7	59	34	0.3	3.9	0.8	95.2	87.5591	66.5301
2018	8	15	8	9	34	0.3	3.9	0.8	94.5	87.5591	66.8039
2018	8	15	8	19	34	0.3	3.9	0.84	96	87.5591	70.0893
2018	8	15	8	29	34	0.3	3.9	0.81	93.7	87.5591	67.6252
2018	8	15	8	39	34	0.3	3.9	0.81	98	87.6247	66.5821
2018	8	15	8	49	34	0.3	3.9	0.77	94.6	87.6247	64.1161
2018	8	15	8	59	34	0.3	3.9	0.77	93.7	87.6247	63.8421

Reinhackle (0356)

Year	Month	Day	Hour	Minute	Second	CellBegin	CellEnd	Speed	Direction	Area	Flow
2018	8	15	9	9	34	0.3	3.9	0.81	93.3	87.6247	67.404
2018	8	15	9	19	34	0.3	3.9	0.81	98	87.6247	66.582
2018	8	15	9	29	34	0.3	3.9	0.86	96.6	87.6247	71.514
2018	8	15	9	39	34	0.3	3.9	0.81	97	87.6247	66.856
2018	8	15	9	49	34	0.3	3.9	0.78	98.3	87.6247	64.1159
2018	8	15	9	59	34	0.3	3.9	0.8	95.4	87.6247	66.3079
2018	8	15	10	9	34	0.3	3.9	0.8	94.5	87.6247	66.3079
2018	8	15	10	19	34	0.3	3.9	0.79	95.5	87.6247	65.4859
2018	8	15	10	29	34	0.3	3.9	0.77	93.4	87.6247	63.8419
2018	8	15	10	39	34	0.3	3.9	0.81	95.4	87.6247	67.1298
2018	8	15	10	49	34	0.3	3.9	0.8	96.1	87.6247	66.3078
2018	8	15	10	59	34	0.3	3.9	0.8	94.7	87.6247	66.5818
2018	8	15	11	9	34	0.3	3.9	0.79	97.2	87.6247	65.2117
2018	8	15	11	19	34	0.3	3.9	0.78	95.5	87.6247	64.9377
2018	8	15	11	29	34	0.3	3.9	0.82	100.1	87.6247	67.4037
2018	8	15	11	39	34	0.3	3.9	0.8	93.8	87.6247	66.8556
2018	8	15	11	49	34	0.3	3.9	0.81	95.6	87.6247	67.4036
2018	8	15	11	59	34	0.3	3.9	0.79	97.1	87.6247	65.7596
2018	8	15	12	9	34	0.3	3.9	0.75	95	87.6247	62.4716
2018	8	15	12	19	34	0.3	3.9	0.78	99.7	87.6247	63.8416
2018	8	15	12	29	34	0.3	3.9	0.78	97	87.6247	64.6635
2018	8	15	12	39	34	0.3	3.9	0.79	95.7	87.6247	65.4855
2018	8	15	12	49	34	0.3	3.9	0.82	95.5	87.6247	67.9515
2018	8	15	12	59	34	0.3	3.9	0.8	97.5	87.6247	66.5814
2018	8	15	13	9	34	0.3	3.9	0.73	107.8	87.6247	58.0875
2018	8	15	13	19	34	0.3	3.9	0.78	95.1	87.6247	64.9375
2018	8	15	13	29	34	0.3	3.9	0.75	98.3	87.5591	62.1488
2018	8	15	13	39	34	0.3	3.9	0.78	95.8	87.5591	64.8866
2018	8	15	13	49	34	0.3	3.9	0.75	95.5	87.5591	62.4226
2018	8	15	13	59	34	0.3	3.9	0.76	93.2	87.5591	63.2439
2018	8	15	14	9	34	0.3	3.9	0.78	96.3	87.5591	64.8866
2018	8	15	14	19	34	0.3	3.9	0.75	97.5	87.4934	62.1001
2018	8	15	14	29	34	0.3	3.9	0.75	96.8	87.4278	62.3249
2018	8	15	14	39	34	0.3	3.9	0.76	97.7	87.4278	62.5982
2018	8	15	14	49	34	0.3	3.9	0.79	96.4	87.4278	65.6051
2018	8	15	14	59	34	0.3	3.9	0.76	94.4	87.3622	63.3686
2018	8	15	15	9	34	0.3	3.9	0.79	96	87.3622	65.0075
2018	8	15	15	19	34	0.3	3.9	0.76	98.4	87.2966	62.7731
2018	8	15	15	29	34	0.3	3.9	0.78	95.1	87.3622	64.4612
2018	8	15	15	39	34	0.3	3.9	0.73	97.8	87.231	59.724
2018	8	15	15	49	34	0.3	3.9	0.81	93.7	87.231	67.0872
2018	8	15	15	59	34	0.3	3.9	0.75	97.8	87.1654	61.8571
2018	8	15	16	9	34	0.3	3.9	0.76	97.7	87.1654	62.4021
2018	8	15	16	19	34	0.3	3.9	0.79	95.9	87.1654	65.6721
2018	8	15	16	29	34	0.3	3.9	0.8	97.1	87.1654	65.6721
2018	8	15	16	39	34	0.3	3.9	0.77	95.3	87.0997	63.9868

Reinhackle (0356)

Year	Month	Day	Hour	Minute	Second	CellBegin	CellEnd	Speed	Direction	Area	Flow
2018	8	15	16	49	34	0.3	3.9	0.82	96.2	87.1654	68.1246
2018	8	15	16	59	34	0.3	3.9	0.79	98.4	87.1654	64.5821
2018	8	15	17	9	34	0.3	3.9	0.84	98.8	87.1654	68.942
2018	8	15	17	19	34	0.3	3.9	0.76	97	87.0997	62.3531
2018	8	15	17	29	34	0.3	3.9	0.74	96.9	87.0997	60.7194
2018	8	15	17	39	34	0.3	3.9	0.76	95.4	87.0997	63.1699
2018	8	15	17	49	34	0.3	3.9	0.75	98.3	87.0997	61.5362
2018	8	15	17	59	34	0.3	3.9	0.79	97.7	87.0997	64.8036
2018	8	15	18	9	34	0.3	3.9	0.74	97.9	87.0997	60.9916
2018	8	15	18	19	34	0.3	3.9	0.78	96	87.0997	64.5313
2018	8	15	18	29	34	0.3	3.9	0.81	95.8	87.0997	66.7096
2018	8	15	18	39	34	0.3	3.9	0.76	95.7	87.0997	63.1699
2018	8	15	18	49	34	0.3	3.9	0.85	95.6	87.0997	69.977
2018	8	15	18	59	34	0.3	3.9	0.8	95.6	87.0997	66.165
2018	8	15	19	9	34	0.3	3.9	0.79	95.9	87.0997	65.6204
2018	8	15	19	19	34	0.3	3.9	0.82	94.8	87.0997	67.7987
2018	8	15	19	29	34	0.3	3.9	0.81	95.8	87.0997	67.2541
2018	8	15	19	39	34	0.3	3.9	0.77	95.6	87.0997	63.7145
2018	8	15	19	49	34	0.3	3.9	0.8	93.5	87.0997	65.8927
2018	8	15	19	59	34	0.3	3.9	0.83	96.4	87.0997	68.3433
2018	8	15	20	9	34	0.3	3.9	0.77	94.4	87.0997	63.7145
2018	8	15	20	19	34	0.3	3.9	0.78	96	87.0997	64.259
2018	8	15	20	29	34	0.3	3.9	0.8	93.5	87.0997	65.8928
2018	8	15	20	39	34	0.3	3.9	0.8	95	87.0997	65.8928
2018	8	15	20	49	34	0.3	3.9	0.8	93.8	87.0997	66.4373
2018	8	15	20	59	34	0.3	3.9	0.8	93.3	87.0997	66.1651
2018	8	15	21	9	34	0.3	3.9	0.8	94	87.0997	65.8928
2018	8	15	21	19	34	0.3	3.9	0.75	95	87.0997	62.3531
2018	8	15	21	29	34	0.3	3.9	0.8	95.9	87.0997	66.4374
2018	8	15	21	39	34	0.3	3.9	0.79	95.5	87.0997	65.6205
2018	8	15	21	49	34	0.3	3.9	0.78	93.6	87.0997	64.5314
2018	8	15	21	59	34	0.3	3.9	0.81	96	87.0997	67.2543
2018	8	15	22	9	34	0.3	3.9	0.81	95.1	87.0997	66.982
2018	8	15	22	19	34	0.3	3.9	0.81	94.9	87.0997	66.982
2018	8	15	22	29	34	0.3	3.9	0.71	91.6	87.0997	59.0858
2018	8	15	22	39	34	0.3	3.9	0.78	96	87.0997	64.2592
2018	8	15	22	49	34	0.3	3.9	0.79	94.8	87.0997	65.3484
2018	8	15	22	59	34	0.3	3.9	0.81	94.9	87.0997	66.9821
2018	8	15	23	9	34	0.3	3.9	0.81	94.7	87.0997	66.7098
2018	8	15	23	19	34	0.3	3.9	0.77	93.4	87.0997	63.4424
2018	8	15	23	29	34	0.3	3.9	0.76	93.7	87.0997	63.1702
2018	8	15	23	39	34	0.3	3.9	0.77	96.4	87.0997	63.1702
2018	8	15	23	49	34	0.3	3.9	0.82	94.4	87.1654	67.5798
2018	8	15	23	59	34	0.3	3.9	0.78	94.8	87.1654	64.3098
2018	8	16	0	9	34	0.3	3.9	0.79	95.9	87.1654	65.3999
2018	8	16	0	19	34	0.3	3.9	0.78	96.6	87.1654	64.0374

Reinhackle (0356)

Year	Month	Day	Hour	Minute	Second	CellBegin	CellEnd	Speed	Direction	Area	Flow
2018	8	16	0	29	34	0.3	3.9	0.82	95	87.231	68.1784
2018	8	16	0	39	34	0.3	3.9	0.82	95.3	87.231	67.9057
2018	8	16	0	49	34	0.3	3.9	0.79	97.9	87.2966	64.6839
2018	8	16	0	59	34	0.3	3.9	0.82	94.6	87.2966	68.232
2018	8	16	1	9	34	0.3	3.9	0.78	91.9	87.3622	64.7346
2018	8	16	1	19	34	0.3	3.9	0.86	95.9	87.3622	71.0169
2018	8	16	1	29	34	0.3	3.9	0.83	95.4	87.3622	68.8318
2018	8	16	1	39	34	0.3	3.9	0.79	98.1	87.3622	65.0078
2018	8	16	1	49	34	0.3	3.9	0.8	93.8	87.3622	66.1004
2018	8	16	1	59	34	0.3	3.9	0.82	94.3	87.3622	68.2856
2018	8	16	2	9	34	0.3	3.9	0.81	95.8	87.3622	67.193
2018	8	16	2	19	34	0.3	3.9	0.78	93.6	87.3622	64.4616
2018	8	16	2	29	34	0.3	3.9	0.81	96.1	87.4278	66.9724
2018	8	16	2	39	34	0.3	3.9	0.82	95.8	87.4278	67.7924
2018	8	16	2	49	34	0.3	3.9	0.81	94.2	87.4278	67.5191
2018	8	16	2	59	34	0.3	3.9	0.79	96.2	87.4278	65.6056
2018	8	16	3	9	34	0.3	3.9	0.78	94.8	87.4278	65.0589
2018	8	16	3	19	34	0.3	3.9	0.81	96.8	87.4278	66.9724
2018	8	16	3	29	34	0.3	3.9	0.8	95.9	87.4278	66.4257
2018	8	16	3	39	34	0.3	3.9	0.82	94.8	87.4278	68.0659
2018	8	16	3	49	34	0.3	3.9	0.82	95.3	87.4278	68.0659
2018	8	16	3	59	34	0.3	3.9	0.81	94.4	87.4278	67.2459
2018	8	16	4	9	34	0.3	3.9	0.8	97.3	87.4934	66.2043
2018	8	16	4	19	34	0.3	3.9	0.79	92.4	87.4278	65.6057
2018	8	16	4	29	34	0.3	3.9	0.83	95.7	87.4278	68.6127
2018	8	16	4	39	34	0.3	3.9	0.8	95.4	87.4278	66.1525
2018	8	16	4	49	34	0.3	3.9	0.8	95.2	87.4934	66.4779
2018	8	16	4	59	34	0.3	3.9	0.78	96	87.4934	64.5629
2018	8	16	5	9	34	0.3	3.9	0.8	94.3	87.4934	66.2043
2018	8	16	5	19	34	0.3	3.9	0.75	92.8	87.4934	62.6479
2018	8	16	5	29	34	0.3	3.9	0.79	96.9	87.4934	65.3837
2018	8	16	5	39	34	0.3	3.9	0.84	95.8	87.4934	69.7608
2018	8	16	5	49	34	0.3	3.9	0.79	95.9	87.4934	65.9308
2018	8	16	5	59	34	0.3	3.9	0.78	95.1	87.4934	64.8366
2018	8	16	6	9	34	0.3	3.9	0.83	96.3	87.4934	68.9402
2018	8	16	6	19	34	0.3	3.9	0.78	97.2	87.4934	64.563
2018	8	16	6	29	34	0.3	3.9	0.8	96.6	87.4934	66.2045
2018	8	16	6	39	34	0.3	3.9	0.82	96.7	87.4934	67.5723
2018	8	16	6	49	34	0.3	3.9	0.81	94.2	87.4934	67.0252
2018	8	16	6	59	34	0.3	3.9	0.82	96.9	87.4934	68.1195
2018	8	16	7	9	34	0.3	3.9	0.82	95.5	87.4934	67.846
2018	8	16	7	19	34	0.3	3.9	0.83	98.2	87.4934	68.3931
2018	8	16	7	29	34	0.3	3.9	0.8	94.7	87.4934	66.7517
2018	8	16	7	39	34	0.3	3.9	0.81	96	87.4934	67.5724
2018	8	16	7	49	34	0.3	3.9	0.78	95.5	87.4934	64.8367
2018	8	16	7	59	34	0.3	3.9	0.83	94.6	87.4934	68.6667

Reinhackle (0356)

Year	Month	Day	Hour	Minute	Second	CellBegin	CellEnd	Speed	Direction	Area	Flow	
2018	8	16	8	8	9	34	0.3	3.9	0.83	95.2	87.4934	68.9402
2018	8	16	8	19	34	0.3	3.9	0.82	94.3	87.4934	68.3931	
2018	8	16	8	29	34	0.3	3.9	0.81	95.6	87.4934	67.0252	
2018	8	16	8	39	34	0.3	3.9	0.81	96	87.4934	67.5724	
2018	8	16	8	49	34	0.3	3.9	0.81	95.6	87.4934	67.0252	
2018	8	16	8	59	34	0.3	3.9	0.79	94.5	87.4934	65.6573	
2018	8	16	9	9	34	0.3	3.9	0.79	95.5	87.4934	65.3837	
2018	8	16	9	19	34	0.3	3.9	0.84	96.3	87.4934	69.4873	
2018	8	16	9	29	34	0.3	3.9	0.84	97.2	87.4934	69.4873	
2018	8	16	9	39	34	0.3	3.9	0.8	94.5	87.4934	66.7515	
2018	8	16	9	49	34	0.3	3.9	0.79	95.7	87.4934	65.9308	
2018	8	16	9	59	34	0.3	3.9	0.83	95	87.4934	69.2136	
2018	8	16	10	9	34	0.3	3.9	0.82	95.5	87.4934	68.1193	
2018	8	16	10	19	34	0.3	3.9	0.81	94	87.4934	67.2986	
2018	8	16	10	29	34	0.3	3.9	0.79	97.2	87.4934	65.3835	
2018	8	16	10	39	34	0.3	3.9	0.79	96.2	87.4934	65.3835	
2018	8	16	10	49	34	0.3	3.9	0.78	94.8	87.4934	64.5628	
2018	8	16	10	59	34	0.3	3.9	0.77	95.1	87.4934	64.0156	
2018	8	16	11	9	34	0.3	3.9	0.78	96.7	87.4934	64.8363	
2018	8	16	11	19	34	0.3	3.9	0.82	97.2	87.4934	67.572	
2018	8	16	11	29	34	0.3	3.9	0.78	97.5	87.4934	64.8362	
2018	8	16	11	39	34	0.3	3.9	0.79	93.6	87.4934	65.9305	
2018	8	16	11	49	34	0.3	3.9	0.79	95.7	87.4934	65.9305	
2018	8	16	11	59	34	0.3	3.9	0.77	97.8	87.4278	63.692	
2018	8	16	12	9	34	0.3	3.9	0.76	92.7	87.4278	63.1452	
2018	8	16	12	19	34	0.3	3.9	0.76	97.2	87.3622	63.0958	
2018	8	16	12	29	34	0.3	3.9	0.78	96.7	87.3622	64.7346	
2018	8	16	12	39	34	0.3	3.9	0.8	93.1	87.2966	66.0485	
2018	8	16	12	49	34	0.3	3.9	0.76	95.4	87.231	62.9968	
2018	8	16	12	59	34	0.3	3.9	0.76	97.4	87.231	62.7241	
2018	8	16	13	9	34	0.3	3.9	0.75	97.6	87.1654	61.5848	
2018	8	16	13	19	34	0.3	3.9	0.76	94.9	87.1654	62.9473	
2018	8	16	13	29	34	0.3	3.9	0.81	97.7	87.1654	66.4897	
2018	8	16	13	39	34	0.3	3.9	0.8	98.2	87.0997	65.8929	
2018	8	16	13	49	34	0.3	3.9	0.76	93.2	87.0997	63.1701	
2018	8	16	13	59	34	0.3	3.9	0.78	95.8	87.0997	64.5315	
2018	8	16	14	9	34	0.3	3.9	0.76	96.7	87.0997	62.6255	
2018	8	16	14	19	34	0.3	3.9	0.8	95.2	87.0341	66.1131	
2018	8	16	14	29	34	0.3	3.9	0.75	97.8	87.0341	61.76	
2018	8	16	14	39	34	0.3	3.9	0.78	97.3	87.0341	63.9366	
2018	8	16	14	49	34	0.3	3.9	0.8	98	86.9685	65.5175	
2018	8	16	14	59	34	0.3	3.9	0.77	94.7	86.9685	63.3427	
2018	8	16	15	9	34	0.3	3.9	0.78	95.8	86.9685	63.8864	
2018	8	16	15	19	34	0.3	3.9	0.81	96.8	86.9685	66.3331	
2018	8	16	15	29	34	0.3	3.9	0.78	94.6	86.9685	64.7019	
2018	8	16	15	39	34	0.3	3.9	0.79	96.9	86.9685	64.7019	

Reinhackle (0356)

Year	Month	Day	Hour	Minute	Second	CellBegin	CellEnd	Speed	Direction	Area	Flow
2018	8	16	15	49	34	0.3	3.9	0.81	96.5	86.9685	66.8768
2018	8	16	15	59	34	0.3	3.9	0.78	93.6	86.9685	64.4301
2018	8	16	16	9	34	0.3	3.9	0.81	96.3	86.9685	66.6049
2018	8	16	16	19	34	0.3	3.9	0.82	95.7	86.9685	67.6923
2018	8	16	16	29	34	0.3	3.9	0.81	94.4	86.9685	67.1486
2018	8	16	16	39	34	0.3	3.9	0.78	95.3	86.9685	64.7018
2018	8	16	16	49	34	0.3	3.9	0.77	96.8	86.9685	63.6144
2018	8	16	16	59	34	0.3	3.9	0.75	92.3	86.9685	61.9832
2018	8	16	17	9	34	0.3	3.9	0.76	95.2	86.9685	62.7988
2018	8	16	17	19	34	0.3	3.9	0.78	98	86.9685	64.158
2018	8	16	17	29	34	0.3	3.9	0.82	97.4	86.9685	67.1485
2018	8	16	17	39	34	0.3	3.9	0.8	94.7	86.9685	65.7892
2018	8	16	17	49	34	0.3	3.9	0.82	94.8	86.9029	67.6389
2018	8	16	17	59	34	0.3	3.9	0.79	95.2	86.9029	65.1941
2018	8	16	18	9	34	0.3	3.9	0.75	99.5	86.9685	61.4395
2018	8	16	18	19	34	0.3	3.9	0.81	96	86.9685	66.8766
2018	8	16	18	29	34	0.3	3.9	0.78	93.9	86.9029	64.1075
2018	8	16	18	39	34	0.3	3.9	0.81	94.7	86.9029	66.5523
2018	8	16	18	49	34	0.3	3.9	0.81	93.7	86.9029	66.824
2018	8	16	18	59	34	0.3	3.9	0.76	96.9	86.9029	62.7493
2018	8	16	19	9	34	0.3	3.9	0.79	95.9	86.9029	65.1941
2018	8	16	19	19	34	0.3	3.9	0.79	96	86.9029	64.6508
2018	8	16	19	29	34	0.3	3.9	0.83	99.3	86.9685	68.2359
2018	8	16	19	39	34	0.3	3.9	0.82	94.4	86.9029	67.3672
2018	8	16	19	49	34	0.3	3.9	0.75	97.5	86.9029	61.9344
2018	8	16	19	59	34	0.3	3.9	0.68	84.5	86.9685	56.2742
2018	8	16	20	9	34	0.3	3.9	0.79	96.7	86.9029	64.9225
2018	8	16	20	19	34	0.3	3.9	0.78	93.4	86.9029	64.3792
2018	8	16	20	29	34	0.3	3.9	0.78	97.2	86.9029	64.1075
2018	8	16	20	39	34	0.3	3.9	0.78	98.9	86.9029	64.1076
2018	8	16	20	49	34	0.3	3.9	0.77	95.1	86.9029	63.5643
2018	8	16	20	59	34	0.3	3.9	0.76	100	86.9029	61.9344
2018	8	16	21	9	34	0.3	3.9	0.8	94.7	86.9029	65.7374
2018	8	16	21	19	34	0.3	3.9	0.8	94.7	86.9029	65.7374
2018	8	16	21	29	34	0.3	3.9	0.8	95.9	86.9029	66.2807
2018	8	16	21	39	34	0.3	3.9	0.78	93.1	86.9029	64.3792
2018	8	16	21	49	34	0.3	3.9	0.75	97.5	86.9029	61.9345
2018	8	16	21	59	34	0.3	3.9	0.8	97.3	86.9029	65.7375
2018	8	16	22	9	34	0.3	3.9	0.79	95.9	86.9029	65.4658
2018	8	16	22	19	34	0.3	3.9	0.78	94.8	86.9029	64.3793
2018	8	16	22	29	34	0.3	3.9	0.79	97.2	86.9029	64.9226
2018	8	16	22	39	34	0.3	3.9	0.76	93.7	86.9685	62.7989
2018	8	16	22	49	34	0.3	3.9	0.81	96.5	86.9029	66.8241
2018	8	16	22	59	34	0.3	3.9	0.76	96.2	86.9029	62.7495
2018	8	16	23	9	34	0.3	3.9	0.82	98.1	86.9029	66.8241
2018	8	16	23	19	34	0.3	3.9	0.79	95	86.9685	65.5175

Reinhackle (0356)

Year	Month	Day	Hour	Minute	Second	CellBegin	CellEnd	Speed	Direction	Area	Flow
2018	8	16	23	29	34	0.3	3.9	0.78	93.9	86.9685	64.1582
2018	8	16	23	39	34	0.3	3.9	0.83	95	86.9029	68.7256
2018	8	16	23	49	34	0.3	3.9	0.75	92.8	86.9685	62.2552
2018	8	16	23	59	34	0.3	3.9	0.82	96.9	86.9685	67.4205
2018	8	17	0	9	34	0.3	3.9	0.78	95.5	86.9685	64.4301
2018	8	17	0	19	34	0.3	3.9	0.81	95.1	86.9685	66.8768
2018	8	17	0	29	34	0.3	3.9	0.8	95.6	86.9685	66.3331
2018	8	17	0	39	34	0.3	3.9	0.82	95.5	86.9685	67.6924
2018	8	17	0	49	34	0.3	3.9	0.8	95.4	86.9685	66.3332
2018	8	17	0	59	34	0.3	3.9	0.79	94.5	86.9685	65.2457
2018	8	17	1	9	34	0.3	3.9	0.8	96.4	86.9685	65.5176
2018	8	17	1	19	34	0.3	3.9	0.83	94.3	86.9685	68.2362
2018	8	17	1	29	34	0.3	3.9	0.8	94	86.9685	66.0613
2018	8	17	1	39	34	0.3	3.9	0.78	95.8	86.9685	64.1583
2018	8	17	1	49	34	0.3	3.9	0.76	95.7	86.9685	63.0709
2018	8	17	1	59	34	0.3	3.9	0.84	95.2	86.9685	69.0518
2018	8	17	2	9	34	0.3	3.9	0.79	96.9	86.9685	65.2458
2018	8	17	2	19	34	0.3	3.9	0.81	96.1	86.9685	66.6051
2018	8	17	2	29	34	0.3	3.9	0.82	95.5	87.0341	68.0179
2018	8	17	2	39	34	0.3	3.9	0.75	96.6	87.0341	61.4882
2018	8	17	2	49	34	0.3	3.9	0.77	97.1	87.0341	63.3927
2018	8	17	2	59	34	0.3	3.9	0.77	94.4	87.0341	63.6648
2018	8	17	3	9	34	0.3	3.9	0.77	92.9	87.0341	63.9369
2018	8	17	3	19	34	0.3	3.9	0.8	97.3	87.0341	65.8414
2018	8	17	3	29	34	0.3	3.9	0.79	93.3	87.0341	65.5693
2018	8	17	3	39	34	0.3	3.9	0.84	95.6	87.0341	69.6504
2018	8	17	3	49	34	0.3	3.9	0.81	93.2	87.0341	67.2018
2018	8	17	3	59	34	0.3	3.9	0.78	96.5	87.0341	64.209
2018	8	17	4	9	34	0.3	3.9	0.74	97.6	87.1654	61.0401
2018	8	17	4	19	34	0.3	3.9	0.85	94.2	87.0997	70.2498
2018	8	17	4	29	34	0.3	3.9	0.79	96.4	87.0997	65.3487
2018	8	17	4	39	34	0.3	3.9	0.82	95.1	87.1654	67.5801
2018	8	17	4	49	34	0.3	3.9	0.81	94.9	87.1654	67.3076
2018	8	17	4	59	34	0.3	3.9	0.8	95.4	87.1654	66.4901
2018	8	17	5	9	34	0.3	3.9	0.78	97.2	87.2966	64.6841
2018	8	17	5	19	34	0.3	3.9	0.81	96.3	87.3622	67.1931
2018	8	17	5	29	34	0.3	3.9	0.8	97.8	87.2966	66.0488
2018	8	17	5	39	34	0.3	3.9	0.82	95.5	87.3622	68.2857
2018	8	17	5	49	34	0.3	3.9	0.77	95.1	87.3622	64.1886
2018	8	17	5	59	34	0.3	3.9	0.8	93.8	87.3622	66.6469
2018	8	17	6	9	34	0.3	3.9	0.79	95.7	87.3622	65.5543
2018	8	17	6	19	34	0.3	3.9	0.8	96.1	87.3622	66.1006
2018	8	17	6	29	34	0.3	3.9	0.79	96.2	87.4278	65.6057
2018	8	17	6	39	34	0.3	3.9	0.8	97.3	87.4278	66.1524
2018	8	17	6	49	34	0.3	3.9	0.8	95.7	87.4278	66.1524
2018	8	17	6	59	34	0.3	3.9	0.81	96.3	87.4278	67.2459

Reinhackle (0356)

Year	Month	Day	Hour	Minute	Second	CellBegin	CellEnd	Speed	Direction	Area	Flow
2018	8	17	7	9	34	0.3	3.9	0.79	93.3	87.4278	65.8791
2018	8	17	7	19	34	0.3	3.9	0.83	94.3	87.4278	69.1594
2018	8	17	7	29	34	0.3	3.9	0.81	94	87.4278	67.2459
2018	8	17	7	39	34	0.3	3.9	0.76	96.2	87.4278	62.8722
2018	8	17	7	49	34	0.3	3.9	0.82	96	87.4934	68.1193
2018	8	17	7	59	34	0.3	3.9	0.8	97.1	87.4934	65.9307
2018	8	17	8	9	34	0.3	3.9	0.81	97.2	87.4934	67.025
2018	8	17	8	19	34	0.3	3.9	0.81	97	87.4934	66.7514
2018	8	17	8	29	34	0.3	3.9	0.79	94	87.4934	65.9307
2018	8	17	8	39	34	0.3	3.9	0.81	97	87.4934	67.2985
2018	8	17	8	49	34	0.3	3.9	0.83	93.9	87.5591	68.7201
2018	8	17	8	59	34	0.3	3.9	0.85	96.5	87.4934	70.0342
2018	8	17	9	9	34	0.3	3.9	0.78	95.5	87.4934	64.8363
2018	8	17	9	19	34	0.3	3.9	0.8	95.6	87.5591	66.5297
2018	8	17	9	29	34	0.3	3.9	0.8	95.4	87.5591	66.8035
2018	8	17	9	39	34	0.3	3.9	0.84	95.4	87.5591	70.0889
2018	8	17	9	49	34	0.3	3.9	0.81	96.8	87.5591	67.0773
2018	8	17	9	59	34	0.3	3.9	0.82	94.1	87.5591	68.1724
2018	8	17	10	9	34	0.3	3.9	0.77	96.8	87.5591	64.0656
2018	8	17	10	19	34	0.3	3.9	0.8	94.5	87.5591	66.2558
2018	8	17	10	29	34	0.3	3.9	0.83	95.9	87.5591	68.9936
2018	8	17	10	39	34	0.3	3.9	0.8	96.6	87.5591	65.982
2018	8	17	10	49	34	0.3	3.9	0.79	94.7	87.5591	65.982
2018	8	17	10	59	34	0.3	3.9	0.76	95.7	87.5591	63.2441
2018	8	17	11	9	34	0.3	3.9	0.81	96.5	87.5591	67.3508
2018	8	17	11	19	34	0.3	3.9	0.81	94.7	87.5591	67.077
2018	8	17	11	29	34	0.3	3.9	0.79	95.7	87.5591	65.4343
2018	8	17	11	39	34	0.3	3.9	0.78	95.8	87.5591	64.6129
2018	8	17	11	49	34	0.3	3.9	0.76	97.7	87.5591	62.6964
2018	8	17	11	59	34	0.3	3.9	0.83	93.6	87.5591	68.9934
2018	8	17	12	9	34	0.3	3.9	0.81	98.9	87.5591	66.8031
2018	8	17	12	19	34	0.3	3.9	0.76	97	87.5591	62.6963
2018	8	17	12	29	34	0.3	3.9	0.78	95.1	87.5591	64.8866
2018	8	17	12	39	34	0.3	3.9	0.82	96	87.4934	68.1186
2018	8	17	12	49	34	0.3	3.9	0.84	97	87.4934	69.4864
2018	8	17	12	59	34	0.3	3.9	0.79	98.4	87.4934	64.8358
2018	8	17	13	9	34	0.3	3.9	0.8	95.7	87.4934	66.2036
2018	8	17	13	19	34	0.3	3.9	0.78	96.6	87.4278	64.2383
2018	8	17	13	29	34	0.3	3.9	0.82	95.3	87.4934	68.1185
2018	8	17	13	39	34	0.3	3.9	0.78	96.5	87.3622	64.7342
2018	8	17	13	49	34	0.3	3.9	0.75	93.7	87.3622	62.549
2018	8	17	13	59	34	0.3	3.9	0.79	96	87.3622	65.0073
2018	8	17	14	9	34	0.3	3.9	0.81	95.8	87.2966	67.1398
2018	8	17	14	19	34	0.3	3.9	0.75	95.8	87.3622	61.7296
2018	8	17	14	29	34	0.3	3.9	0.78	97.3	87.231	64.0872
2018	8	17	14	39	34	0.3	3.9	0.82	94.6	87.231	67.6325

Reinhackle (0356)

Year	Month	Day	Hour	Minute	Second	CellBegin	CellEnd	Speed	Direction	Area	Flow
2018	8	17	14	49	34	0.3	3.9	0.8	96.8	87.1654	66.2169
2018	8	17	14	59	34	0.3	3.9	0.78	97.7	87.1654	64.5819
2018	8	17	15	9	34	0.3	3.9	0.77	95.9	87.231	63.5418
2018	8	17	15	19	34	0.3	3.9	0.79	95.9	87.1654	65.6719
2018	8	17	15	29	34	0.3	3.9	0.76	97.2	87.0997	62.6252
2018	8	17	15	39	34	0.3	3.9	0.78	96.7	87.0997	64.5311
2018	8	17	15	49	34	0.3	3.9	0.78	99.1	87.0997	64.2588
2018	8	17	15	59	34	0.3	3.9	0.77	97.4	87.0997	63.1697
2018	8	17	16	9	34	0.3	3.9	0.78	95	87.0997	64.8034
2018	8	17	16	19	34	0.3	3.9	0.77	95.2	87.0997	63.442
2018	8	17	16	29	34	0.3	3.9	0.78	94.8	87.0341	64.4804
2018	8	17	16	39	34	0.3	3.9	0.8	95.9	87.0341	65.8407
2018	8	17	16	49	34	0.3	3.9	0.8	98.5	87.0341	65.5686
2018	8	17	16	59	34	0.3	3.9	0.75	98.5	87.0341	61.7597
2018	8	17	17	9	34	0.3	3.9	0.79	98.3	87.0341	65.0245
2018	8	17	17	19	34	0.3	3.9	0.81	96.5	87.0341	66.929
2018	8	17	17	29	34	0.3	3.9	0.76	96.5	87.0341	62.3038
2018	8	17	17	39	34	0.3	3.9	0.79	99.8	87.0341	64.7524
2018	8	17	17	49	34	0.3	3.9	0.78	94.8	87.0341	64.7524
2018	8	17	17	59	34	0.3	3.9	0.82	96.2	87.0341	67.201
2018	8	17	18	9	34	0.3	3.9	0.79	96.5	87.0341	64.7524
2018	8	17	18	19	34	0.3	3.9	0.68	109.8	87.0341	52.7814
2018	8	17	18	29	34	0.3	3.9	0.8	98.1	87.0341	65.2965
2018	8	17	18	39	34	0.3	3.9	0.79	95.9	87.0341	65.2965
2018	8	17	18	49	34	0.3	3.9	0.8	98	87.0341	65.8407
2018	8	17	18	59	34	0.3	3.9	0.83	96.4	87.0341	68.2893
2018	8	17	19	9	34	0.3	3.9	0.79	97.2	87.0341	65.0244
2018	8	17	19	19	34	0.3	3.9	0.8	94.5	87.0341	66.3848
2018	8	17	19	29	34	0.3	3.9	0.81	95.1	87.0341	67.201
2018	8	17	19	39	34	0.3	3.9	0.81	96.7	87.0341	66.9289
2018	8	17	19	49	34	0.3	3.9	0.8	94.2	87.0341	66.3848
2018	8	17	19	59	34	0.3	3.9	0.82	94.4	87.0341	67.7451
2018	8	17	20	9	34	0.3	3.9	0.8	95.4	87.0341	66.1127
2018	8	17	20	19	34	0.3	3.9	0.79	95	87.0341	65.5686
2018	8	17	20	29	34	0.3	3.9	0.84	92.7	87.0341	69.3776
2018	8	17	20	39	34	0.3	3.9	0.8	96.1	87.0341	66.1127
2018	8	17	20	49	34	0.3	3.9	0.78	94.4	87.0341	64.2083
2018	8	17	20	59	34	0.3	3.9	0.78	94.1	87.0341	64.4804
2018	8	17	21	9	34	0.3	3.9	0.72	96.5	87.0341	59.5831
2018	8	17	21	19	34	0.3	3.9	0.8	96.3	87.0341	66.1128
2018	8	17	21	29	34	0.3	3.9	0.78	94.3	87.0341	64.7525
2018	8	17	21	39	34	0.3	3.9	0.83	97.2	87.0341	68.5614
2018	8	17	21	49	34	0.3	3.9	0.78	95.1	87.0341	64.2083
2018	8	17	21	59	34	0.3	3.9	0.8	96.6	87.0341	65.5687
2018	8	17	22	9	34	0.3	3.9	0.79	96.4	87.0341	65.2967
2018	8	17	22	19	34	0.3	3.9	0.79	93.8	86.9685	64.9734

Reinhackle (0356)

Year	Month	Day	Hour	Minute	Second	CellBegin	CellEnd	Speed	Direction	Area	Flow
2018	8	17	22	29	34	0.3	3.9	0.82	95.7	87.0341	68.0174
2018	8	17	22	39	34	0.3	3.9	0.83	96.6	86.9685	67.9639
2018	8	17	22	49	34	0.3	3.9	0.82	96.9	87.0341	67.4733
2018	8	17	22	59	34	0.3	3.9	0.8	94.5	86.9685	66.3328
2018	8	17	23	9	34	0.3	3.9	0.8	93.3	86.9685	65.7891
2018	8	17	23	19	34	0.3	3.9	0.8	94.5	86.9685	65.7891
2018	8	17	23	29	34	0.3	3.9	0.8	97.8	86.9685	65.5173
2018	8	17	23	39	34	0.3	3.9	0.82	96.2	87.0341	67.4733
2018	8	17	23	49	34	0.3	3.9	0.78	95.6	87.0341	64.2085
2018	8	17	23	59	34	0.3	3.9	0.8	94.5	87.0341	66.113
2018	8	18	0	9	34	0.3	3.9	0.79	95	87.0341	65.5689
2018	8	18	0	19	34	0.3	3.9	0.82	96.4	87.0341	67.7454
2018	8	18	0	29	34	0.3	3.9	0.79	96.5	87.0341	64.7527
2018	8	18	0	39	34	0.3	3.9	0.8	96.6	87.0341	65.841
2018	8	18	0	49	34	0.3	3.9	0.78	93.4	87.0341	64.7527
2018	8	18	0	59	34	0.3	3.9	0.79	95.5	87.0341	65.5689
2018	8	18	1	9	34	0.3	3.9	0.76	95.2	87.0341	62.8482
2018	8	18	1	19	34	0.3	3.9	0.79	96	87.0341	64.7528
2018	8	18	1	29	34	0.3	3.9	0.83	95.9	87.0341	68.5618
2018	8	18	1	39	34	0.3	3.9	0.81	94.9	87.0341	67.2014
2018	8	18	1	49	34	0.3	3.9	0.81	97.7	87.0341	66.3852
2018	8	18	1	59	34	0.3	3.9	0.8	97.1	87.0341	65.569
2018	8	18	2	9	34	0.3	3.9	0.81	96.5	87.0341	66.3853
2018	8	18	2	19	34	0.3	3.9	0.8	96.2	87.0341	65.569
2018	8	18	2	29	34	0.3	3.9	0.81	97	87.0341	66.6573
2018	8	18	2	39	34	0.3	3.9	0.83	95	87.0341	68.2898
2018	8	18	2	49	34	0.3	3.9	0.81	96.3	87.0341	66.9294
2018	8	18	2	59	34	0.3	3.9	0.76	94.2	87.0341	63.1205
2018	8	18	3	9	34	0.3	3.9	0.84	95.6	87.0341	69.3781
2018	8	18	3	19	34	0.3	3.9	0.8	93.1	87.0341	65.8412
2018	8	18	3	29	34	0.3	3.9	0.81	94.4	87.0341	66.9295
2018	8	18	3	39	34	0.3	3.9	0.8	97.5	87.0341	66.1133
2018	8	18	3	49	34	0.3	3.9	0.86	94.6	87.0997	71.0664
2018	8	18	3	59	34	0.3	3.9	0.82	96.5	87.0341	67.2016
2018	8	18	4	9	34	0.3	3.9	0.83	96.4	87.0997	68.3436
2018	8	18	4	19	34	0.3	3.9	0.8	93.8	87.0997	66.4376
2018	8	18	4	29	34	0.3	3.9	0.82	94.4	87.0997	67.7991
2018	8	18	4	39	34	0.3	3.9	0.84	96.8	87.0997	68.8882
2018	8	18	4	49	34	0.3	3.9	0.82	97.2	87.0997	67.2545
2018	8	18	4	59	34	0.3	3.9	0.83	95.4	87.0997	68.8882
2018	8	18	5	9	34	0.3	3.9	0.81	94	87.0997	66.9822
2018	8	18	5	19	34	0.3	3.9	0.79	95.9	87.0997	65.3486
2018	8	18	5	29	34	0.3	3.9	0.81	95.6	87.0997	66.9823
2018	8	18	5	39	34	0.3	3.9	0.83	95.9	87.1654	68.6699
2018	8	18	5	49	34	0.3	3.9	0.82	97.1	87.1654	67.8525
2018	8	18	5	59	34	0.3	3.9	0.85	95.7	87.1654	70.5775

Reinhackle (0356)

Year	Month	Day	Hour	Minute	Second	CellBegin	CellEnd	Speed	Direction	Area	Flow
2018	8	18	6	9	34	0.3	3.9	0.83	93.9	87.1654	68.3975
2018	8	18	6	19	34	0.3	3.9	0.81	96.7	87.1654	67.035
2018	8	18	6	29	34	0.3	3.9	0.82	95	87.1654	68.125
2018	8	18	6	39	34	0.3	3.9	0.83	95.5	87.231	68.4512
2018	8	18	6	49	34	0.3	3.9	0.86	96.8	87.2966	70.6884
2018	8	18	6	59	34	0.3	3.9	0.82	96.7	87.2966	67.6862
2018	8	18	7	9	34	0.3	3.9	0.8	98.3	87.2966	65.7757
2018	8	18	7	19	34	0.3	3.9	0.78	97	87.2966	64.1382
2018	8	18	7	29	34	0.3	3.9	0.8	94.7	87.2966	66.3216
2018	8	18	7	39	34	0.3	3.9	0.84	97.2	87.2966	69.0509
2018	8	18	7	49	34	0.3	3.9	0.8	98.3	87.2966	65.7757
2018	8	18	7	59	34	0.3	3.9	0.87	96.5	87.2966	72.326
2018	8	18	8	9	34	0.3	3.9	0.8	94.5	87.3622	66.1004
2018	8	18	8	19	34	0.3	3.9	0.79	92.4	87.2966	65.5028
2018	8	18	8	29	34	0.3	3.9	0.82	95.8	87.2966	67.6862
2018	8	18	8	39	34	0.3	3.9	0.77	94.9	87.231	63.5424
2018	8	18	8	49	34	0.3	3.9	0.78	94.6	87.231	64.9059
2018	8	18	8	59	34	0.3	3.9	0.85	95.1	87.231	70.0875
2018	8	18	9	9	34	0.3	3.9	0.82	96	87.1654	67.8525
2018	8	18	9	19	34	0.3	3.9	0.82	96.4	87.231	67.9057
2018	8	18	9	29	34	0.3	3.9	0.82	94.4	87.231	67.9057
2018	8	18	9	39	34	0.3	3.9	0.8	96.4	87.1654	65.6724
2018	8	18	9	49	34	0.3	3.9	0.83	95.9	87.1654	68.3974
2018	8	18	9	59	34	0.3	3.9	0.78	95.8	87.0997	63.9871
2018	8	18	10	9	34	0.3	3.9	0.8	97	87.0997	66.1653
2018	8	18	10	19	34	0.3	3.9	0.77	96.1	87.0997	63.4425
2018	8	18	10	29	34	0.3	3.9	0.82	95.5	87.0997	67.5267
2018	8	18	10	39	34	0.3	3.9	0.82	96.2	87.0997	67.5267
2018	8	18	10	49	34	0.3	3.9	0.8	97.1	87.0997	65.6207
2018	8	18	10	59	34	0.3	3.9	0.81	95.1	87.0997	66.7098
2018	8	18	11	9	34	0.3	3.9	0.82	96.7	87.0997	67.2543
2018	8	18	11	19	34	0.3	3.9	0.81	94.9	87.0997	66.982
2018	8	18	11	29	34	0.3	3.9	0.81	96	87.0997	67.2543
2018	8	18	11	39	34	0.3	3.9	0.83	96.8	87.0997	68.0711
2018	8	18	11	49	34	0.3	3.9	0.81	95.8	87.0341	67.2013
2018	8	18	11	59	34	0.3	3.9	0.83	96.6	87.0341	68.0175
2018	8	18	12	9	34	0.3	3.9	0.79	96.7	87.0341	65.0247
2018	8	18	12	19	34	0.3	3.9	0.79	96	87.0341	65.0247
2018	8	18	12	29	34	0.3	3.9	0.85	95.3	87.0341	69.9219
2018	8	18	12	39	34	0.3	3.9	0.8	95.9	87.0341	66.385
2018	8	18	12	49	34	0.3	3.9	0.78	92.9	87.0341	64.7526
2018	8	18	12	59	34	0.3	3.9	0.74	97.3	87.0341	61.2156
2018	8	18	13	9	34	0.3	3.9	0.8	95.2	87.0341	65.8408
2018	8	18	13	19	34	0.3	3.9	0.79	94.1	87.0341	65.2966
2018	8	18	13	29	34	0.3	3.9	0.79	96	87.0341	64.7525
2018	8	18	13	39	34	0.3	3.9	0.79	97.6	87.0341	65.2966

Reinhackle (0356)

Year	Month	Day	Hour	Minute	Second	CellBegin	CellEnd	Speed	Direction	Area	Flow
2018	8	18	13	49	34	0.3	3.9	0.76	97.7	86.9685	62.2548
2018	8	18	13	59	34	0.3	3.9	0.77	97.3	86.9685	63.3422
2018	8	18	14	9	34	0.3	3.9	0.76	98.5	86.9685	61.9829
2018	8	18	14	19	34	0.3	3.9	0.79	96.9	86.9685	65.2452
2018	8	18	14	29	34	0.3	3.9	0.77	97.3	86.9685	63.614
2018	8	18	14	39	34	0.3	3.9	0.75	95	86.9685	62.2547
2018	8	18	14	49	34	0.3	3.9	0.83	94.5	86.9685	68.5074
2018	8	18	14	59	34	0.3	3.9	0.8	94.2	86.9685	66.0607
2018	8	18	15	9	34	0.3	3.9	0.8	93.8	86.9685	66.0607
2018	8	18	15	19	34	0.3	3.9	0.76	94.5	86.9029	62.749
2018	8	18	15	29	34	0.3	3.9	0.79	96.2	86.9029	64.9221
2018	8	18	15	39	34	0.3	3.9	0.77	96.4	86.9029	63.2922
2018	8	18	15	49	34	0.3	3.9	0.8	96.1	86.9029	66.0086
2018	8	18	15	59	34	0.3	3.9	0.78	97.2	86.9029	64.1071
2018	8	18	16	9	34	0.3	3.9	0.79	98.2	86.9029	64.3788
2018	8	18	16	19	34	0.3	3.9	0.84	95.6	86.8373	69.4851
2018	8	18	16	29	34	0.3	3.9	0.82	94.4	86.8373	67.3137
2018	8	18	16	39	34	0.3	3.9	0.85	96	86.706	69.6465
2018	8	18	16	49	34	0.3	3.9	0.81	96.5	86.706	66.1236
2018	8	18	16	59	34	0.3	3.9	0.78	96	86.7717	64.2773
2018	8	18	17	9	34	0.3	3.9	0.78	95.8	86.8373	64.328
2018	8	18	17	19	34	0.3	3.9	0.84	96.5	86.7717	68.8879
2018	8	18	17	29	34	0.3	3.9	0.8	97.3	86.7717	65.9045
2018	8	18	17	39	34	0.3	3.9	0.8	96.2	86.7717	65.3621
2018	8	18	17	49	34	0.3	3.9	0.82	94.2	86.7717	67.2606
2018	8	18	17	59	34	0.3	3.9	0.79	96.7	86.7717	64.8197
2018	8	18	18	9	34	0.3	3.9	0.8	94.7	86.7717	66.1757
2018	8	18	18	19	34	0.3	3.9	0.78	94.8	86.7717	64.5485
2018	8	18	18	29	34	0.3	3.9	0.81	93	86.706	67.2075
2018	8	18	18	39	34	0.3	3.9	0.85	96.7	86.706	69.3755
2018	8	18	18	49	34	0.3	3.9	0.72	91.3	86.706	59.3486
2018	8	18	18	59	34	0.3	3.9	0.83	95.2	86.706	68.0205
2018	8	18	19	9	34	0.3	3.9	0.83	94.7	86.706	68.5625
2018	8	18	19	19	34	0.3	3.9	0.84	97	86.6404	68.5083
2018	8	18	19	29	34	0.3	3.9	0.81	95.5	86.706	66.9365
2018	8	18	19	39	34	0.3	3.9	0.77	94.1	86.706	63.6845
2018	8	18	19	49	34	0.3	3.9	0.8	97.1	86.706	65.3105
2018	8	18	19	59	34	0.3	3.9	0.82	94.4	86.706	67.4785
2018	8	18	20	9	34	0.3	3.9	0.81	96.1	86.706	66.1235
2018	8	18	20	19	34	0.3	3.9	0.82	96.4	86.706	67.4785
2018	8	18	20	29	34	0.3	3.9	0.77	95.6	86.706	63.1425
2018	8	18	20	39	34	0.3	3.9	0.77	94.9	86.706	63.4135
2018	8	18	20	49	34	0.3	3.9	0.83	96.4	86.706	68.0205
2018	8	18	20	59	34	0.3	3.9	0.79	96.5	86.706	64.4976
2018	8	18	21	9	34	0.3	3.9	0.79	97.4	86.706	64.7686
2018	8	18	21	19	34	0.3	3.9	0.82	96	86.706	67.4786

Reinhackle (0356)

Year	Month	Day	Hour	Minute	Second	CellBegin	CellEnd	Speed	Direction	Area	Flow
2018	8	18	21	29	34	0.3	3.9	0.75	95.3	86.7717	61.8364
2018	8	18	21	39	34	0.3	3.9	0.81	98.4	86.7717	66.447
2018	8	18	21	49	34	0.3	3.9	0.78	96.3	86.7717	64.0061
2018	8	18	21	59	34	0.3	3.9	0.77	96.1	86.7717	63.1925
2018	8	18	22	9	34	0.3	3.9	0.82	94.1	86.7717	67.5319
2018	8	18	22	19	34	0.3	3.9	0.79	97.4	86.7717	64.8198
2018	8	18	22	29	34	0.3	3.9	0.8	96.1	86.7717	65.9047
2018	8	18	22	39	34	0.3	3.9	0.77	95.3	86.7717	63.735
2018	8	18	22	49	34	0.3	3.9	0.79	94.5	86.7717	64.8198
2018	8	18	22	59	34	0.3	3.9	0.82	96.4	86.7717	67.2608
2018	8	18	23	9	34	0.3	3.9	0.79	96.9	86.7717	65.0911
2018	8	18	23	19	34	0.3	3.9	0.81	97.6	86.7717	66.7184
2018	8	18	23	29	34	0.3	3.9	0.8	96.3	86.7717	65.9047
2018	8	18	23	39	34	0.3	3.9	0.79	97.4	86.7717	64.8199
2018	8	18	23	49	34	0.3	3.9	0.81	95.6	86.7717	66.4472
2018	8	18	23	59	34	0.3	3.9	0.78	96.3	86.8373	64.3282
2018	8	19	0	9	34	0.3	3.9	0.82	94.2	86.8373	67.3139
2018	8	19	0	19	34	0.3	3.9	0.82	96.7	86.8373	67.0425
2018	8	19	0	29	34	0.3	3.9	0.76	94.9	86.8373	62.6997
2018	8	19	0	39	34	0.3	3.9	0.82	93.9	86.8373	67.314
2018	8	19	0	49	34	0.3	3.9	0.8	96.4	86.8373	65.6854
2018	8	19	0	59	34	0.3	3.9	0.76	98.9	86.8373	62.1569
2018	8	19	1	9	34	0.3	3.9	0.78	94.8	86.8373	64.5997
2018	8	19	1	19	34	0.3	3.9	0.77	96.3	86.8373	63.514
2018	8	19	1	29	34	0.3	3.9	0.8	97.8	86.8373	65.414
2018	8	19	1	39	34	0.3	3.9	0.73	95.7	86.8373	60.2569
2018	8	19	1	49	34	0.3	3.9	0.8	96.8	86.8373	65.9569
2018	8	19	1	59	34	0.3	3.9	0.83	96.1	86.8373	68.6712
2018	8	19	2	9	34	0.3	3.9	0.82	95.5	86.8373	67.3141
2018	8	19	2	19	34	0.3	3.9	0.82	93.9	86.8373	67.8569
2018	8	19	2	29	34	0.3	3.9	0.82	93.2	86.8373	68.1284
2018	8	19	2	39	34	0.3	3.9	0.76	94.5	86.8373	62.6998
2018	8	19	2	49	34	0.3	3.9	0.85	96	86.9029	70.0836
2018	8	19	2	59	34	0.3	3.9	0.84	95.6	86.9029	68.997
2018	8	19	3	9	34	0.3	3.9	0.82	95.7	86.9029	67.9105
2018	8	19	3	19	34	0.3	3.9	0.82	95.5	86.9029	67.3672
2018	8	19	3	29	34	0.3	3.9	0.82	96.9	86.9029	67.0956
2018	8	19	3	39	34	0.3	3.9	0.81	93.5	86.9029	66.5523
2018	8	19	3	49	34	0.3	3.9	0.81	95.1	86.9029	66.5523
2018	8	19	3	59	34	0.3	3.9	0.8	93.5	86.9029	66.009
2018	8	19	4	9	34	0.3	3.9	0.79	94.8	86.9029	65.1941
2018	8	19	4	19	34	0.3	3.9	0.8	95.9	86.9029	65.7374
2018	8	19	4	29	34	0.3	3.9	0.79	94.5	86.9029	65.4658
2018	8	19	4	39	34	0.3	3.9	0.81	96.8	86.9029	66.5524
2018	8	19	4	49	34	0.3	3.9	0.8	93.5	86.9029	65.7375
2018	8	19	4	59	34	0.3	3.9	0.83	94.1	86.9029	68.1823

Reinhackle (0356)

Year	Month	Day	Hour	Minute	Second	CellBegin	CellEnd	Speed	Direction	Area	Flow
2018	8	19	5	9	34	0.3	3.9	0.81	93.7	86.9029	67.0957
2018	8	19	5	19	34	0.3	3.9	0.79	97.1	86.9029	65.1942
2018	8	19	5	29	34	0.3	3.9	0.78	96.8	86.9029	64.1077
2018	8	19	5	39	34	0.3	3.9	0.8	94	86.9029	66.0092
2018	8	19	5	49	34	0.3	3.9	0.83	95.7	86.9029	68.454
2018	8	19	5	59	34	0.3	3.9	0.82	95.7	86.9029	67.9107
2018	8	19	6	9	34	0.3	3.9	0.85	96	86.9029	70.0839
2018	8	19	6	19	34	0.3	3.9	0.81	94.6	86.9029	66.8242
2018	8	19	6	29	34	0.3	3.9	0.81	95.6	86.9029	66.8242
2018	8	19	6	39	34	0.3	3.9	0.83	95.9	86.9029	68.1824
2018	8	19	6	49	34	0.3	3.9	0.8	94.7	86.9029	66.0093
2018	8	19	6	59	34	0.3	3.9	0.8	99.2	86.9029	65.1944
2018	8	19	7	9	34	0.3	3.9	0.81	94.9	86.9029	67.0959
2018	8	19	7	19	34	0.3	3.9	0.8	95.4	86.9029	66.2809
2018	8	19	7	29	34	0.3	3.9	0.82	95.5	86.9029	67.3675
2018	8	19	7	39	34	0.3	3.9	0.82	94.6	86.9029	67.9108
2018	8	19	7	49	34	0.3	3.9	0.86	95.3	86.9029	70.6272
2018	8	19	7	59	34	0.3	3.9	0.83	94.6	86.9029	68.1824
2018	8	19	8	9	34	0.3	3.9	0.77	93.7	86.9029	63.8361
2018	8	19	8	19	34	0.3	3.9	0.79	97.1	86.9029	65.1944
2018	8	19	8	29	34	0.3	3.9	0.79	96.5	86.9029	64.6511
2018	8	19	8	39	34	0.3	3.9	0.83	94.5	86.9685	68.7799
2018	8	19	8	49	34	0.3	3.9	0.77	93.7	86.9029	63.8361
2018	8	19	8	59	34	0.3	3.9	0.8	94.3	86.9029	65.7376
2018	8	19	9	9	34	0.3	3.9	0.82	93.2	86.9685	67.9643
2018	8	19	9	19	34	0.3	3.9	0.81	95.3	86.9685	67.1487
2018	8	19	9	29	34	0.3	3.9	0.82	97.4	86.9685	67.4205
2018	8	19	9	39	34	0.3	3.9	0.81	96.3	86.9685	66.6049
2018	8	19	9	49	34	0.3	3.9	0.82	93.4	86.9029	67.9107
2018	8	19	9	59	34	0.3	3.9	0.84	97	86.9685	69.0516
2018	8	19	10	9	34	0.3	3.9	0.81	93.7	86.9685	66.8767
2018	8	19	10	19	34	0.3	3.9	0.83	97	86.9685	68.5078
2018	8	19	10	29	34	0.3	3.9	0.84	95.1	86.9685	69.5952
2018	8	19	10	39	34	0.3	3.9	0.85	96.7	86.9685	69.8671
2018	8	19	10	49	34	0.3	3.9	0.81	95.1	86.9685	66.6048
2018	8	19	10	59	34	0.3	3.9	0.82	98.9	86.9685	67.4203
2018	8	19	11	9	34	0.3	3.9	0.78	94.3	86.9685	64.4299
2018	8	19	11	19	34	0.3	3.9	0.71	88.4	86.9685	58.7209
2018	8	19	11	29	34	0.3	3.9	0.75	93	86.9685	61.7112
2018	8	19	11	39	34	0.3	3.9	0.76	93.7	86.9685	62.5268
2018	8	19	11	49	34	0.3	3.9	0.84	94.7	86.9685	69.595
2018	8	19	11	59	34	0.3	3.9	0.81	95.1	86.9685	67.1483
2018	8	19	12	9	34	0.3	3.9	0.78	95.3	86.9685	64.4297
2018	8	19	12	19	34	0.3	3.9	0.85	95.5	86.9685	70.4105
2018	8	19	12	29	34	0.3	3.9	0.8	97.1	86.9685	65.7889
2018	8	19	12	39	34	0.3	3.9	0.8	98.5	86.9685	65.5171

Reinhackle (0356)

Year	Month	Day	Hour	Minute	Second	CellBegin	CellEnd	Speed	Direction	Area	Flow
2018	8	19	12	49	34	0.3	3.9	0.81	95.1	86.9029	66.552
2018	8	19	12	59	34	0.3	3.9	0.77	94.6	86.9029	63.8356
2018	8	19	13	9	34	0.3	3.9	0.79	95.7	86.9029	65.1937
2018	8	19	13	19	34	0.3	3.9	0.8	97.3	86.8373	65.4138
2018	8	19	13	29	34	0.3	3.9	0.76	96.2	86.8373	62.6995
2018	8	19	13	39	34	0.3	3.9	0.75	97.5	86.8373	61.8852
2018	8	19	13	49	34	0.3	3.9	0.8	98.3	86.7717	65.3622
2018	8	19	13	59	34	0.3	3.9	0.79	95.7	86.8373	64.8709
2018	8	19	14	9	34	0.3	3.9	0.78	96	86.706	64.2266
2018	8	19	14	19	34	0.3	3.9	0.79	97.4	86.7717	64.5485
2018	8	19	14	29	34	0.3	3.9	0.78	94.8	86.706	64.2266
2018	8	19	14	39	34	0.3	3.9	0.76	96.5	86.6404	62.0095
2018	8	19	14	49	34	0.3	3.9	0.82	96	86.5748	67.1014
2018	8	19	14	59	34	0.3	3.9	0.74	97.9	86.5748	60.3371
2018	8	19	15	9	34	0.3	3.9	0.75	94.7	86.5748	61.9605
2018	8	19	15	19	34	0.3	3.9	0.76	96.2	86.5092	61.9115
2018	8	19	15	29	34	0.3	3.9	0.79	97.7	86.5092	64.3447
2018	8	19	15	39	34	0.3	3.9	0.78	94.8	86.5092	64.0743
2018	8	19	15	49	34	0.3	3.9	0.78	97.5	86.4436	63.7535
2018	8	19	15	59	34	0.3	3.9	0.78	96.5	86.4436	64.0236
2018	8	19	16	9	34	0.3	3.9	0.76	97.4	86.378	62.0834
2018	8	19	16	19	34	0.3	3.9	0.8	97.8	86.378	65.0526
2018	8	19	16	29	34	0.3	3.9	0.82	96.6	86.378	67.212
2018	8	19	16	39	34	0.3	3.9	0.79	99.6	86.378	63.7029
2018	8	19	16	49	34	0.3	3.9	0.8	97	86.378	65.5924
2018	8	19	16	59	34	0.3	3.9	0.8	96.6	86.3123	65.001
2018	8	19	17	9	34	0.3	3.9	0.78	95.5	86.378	64.2428
2018	8	19	17	19	34	0.3	3.9	0.78	96.1	86.3123	63.3827
2018	8	19	17	29	34	0.3	3.9	0.77	97.6	86.3123	62.8433
2018	8	19	17	39	34	0.3	3.9	0.78	98.2	86.3123	63.3827
2018	8	19	17	49	34	0.3	3.9	0.77	95.2	86.3123	62.8433
2018	8	19	17	59	34	0.3	3.9	0.79	99.6	86.3123	63.6524
2018	8	19	18	9	34	0.3	3.9	0.77	94.9	86.3123	62.8433
2018	8	19	18	19	34	0.3	3.9	0.74	91	86.3123	61.225
2018	8	19	18	29	34	0.3	3.9	0.71	95.6	86.3123	58.2582
2018	8	19	18	39	34	0.3	3.9	0.76	96.2	86.3123	61.7644
2018	8	19	18	49	34	0.3	3.9	0.78	99.7	86.3123	63.113
2018	8	19	18	59	34	0.3	3.9	0.79	97.1	86.2467	64.6799
2018	8	19	19	9	34	0.3	3.9	0.76	96.2	86.3123	61.7644
2018	8	19	19	19	34	0.3	3.9	0.71	105.5	86.3123	56.3702
2018	8	19	19	29	34	0.3	3.9	0.76	97.2	86.2467	61.9849
2018	8	19	19	39	34	0.3	3.9	0.81	96.5	86.3123	66.3496
2018	8	19	19	49	34	0.3	3.9	0.8	95.2	86.3123	65.8102
2018	8	19	19	59	34	0.3	3.9	0.78	97.2	86.3123	63.9222
2018	8	19	20	9	34	0.3	3.9	0.85	94.4	86.3123	69.8559
2018	8	19	20	19	34	0.3	3.9	0.82	92.3	86.3123	67.1587

Reinhackle (0356)

Year	Month	Day	Hour	Minute	Second	CellBegin	CellEnd	Speed	Direction	Area	Flow
2018	8	19	20	29	34	0.3	3.9	0.82	96.2	86.2467	67.1055
2018	8	19	20	39	34	0.3	3.9	0.79	96.9	86.3123	64.7313
2018	8	19	20	49	34	0.3	3.9	0.81	97.2	86.3123	65.8102
2018	8	19	20	59	34	0.3	3.9	0.79	95.7	86.2467	64.68
2018	8	19	21	9	34	0.3	3.9	0.78	97.3	86.2467	63.3325
2018	8	19	21	19	34	0.3	3.9	0.8	93.3	86.2467	65.758
2018	8	19	21	29	34	0.3	3.9	0.77	97.3	86.2467	62.7935
2018	8	19	21	39	34	0.3	3.9	0.8	95.9	86.2467	65.2191
2018	8	19	21	49	34	0.3	3.9	0.78	97.2	86.2467	63.6021
2018	8	19	21	59	34	0.3	3.9	0.77	96.1	86.2467	62.7936
2018	8	19	22	9	34	0.3	3.9	0.8	96.2	86.2467	64.9496
2018	8	19	22	19	34	0.3	3.9	0.76	98.4	86.2467	61.9851
2018	8	19	22	29	34	0.3	3.9	0.83	97.7	86.2467	67.3751
2018	8	19	22	39	34	0.3	3.9	0.79	94.5	86.2467	64.9496
2018	8	19	22	49	34	0.3	3.9	0.77	93.7	86.2467	62.7937
2018	8	19	22	59	34	0.3	3.9	0.77	94.9	86.2467	63.3327
2018	8	19	23	9	34	0.3	3.9	0.8	95.6	86.2467	65.4887
2018	8	19	23	19	34	0.3	3.9	0.79	96.2	86.2467	64.4107
2018	8	19	23	29	34	0.3	3.9	0.78	98.4	86.2467	63.6022
2018	8	19	23	39	34	0.3	3.9	0.77	96.9	86.2467	62.7937
2018	8	19	23	49	34	0.3	3.9	0.75	98	86.2467	61.1767
2018	8	19	23	59	34	0.3	3.9	0.77	97.3	86.2467	62.7938
2018	8	20	0	9	34	0.3	3.9	0.8	94.9	86.2467	65.4888
2018	8	20	0	19	34	0.3	3.9	0.79	94.3	86.2467	64.4108
2018	8	20	0	29	34	0.3	3.9	0.78	94.1	86.2467	63.8718
2018	8	20	0	39	34	0.3	3.9	0.81	98	86.2467	65.4888
2018	8	20	0	49	34	0.3	3.9	0.79	95.7	86.2467	64.6803
2018	8	20	0	59	34	0.3	3.9	0.78	95	86.3123	64.1923
2018	8	20	1	9	34	0.3	3.9	0.79	96	86.3123	64.462
2018	8	20	1	19	34	0.3	3.9	0.81	95.6	86.3123	66.0803
2018	8	20	1	29	34	0.3	3.9	0.81	96.8	86.3123	66.0803
2018	8	20	1	39	34	0.3	3.9	0.75	97.8	86.3123	60.9557
2018	8	20	1	49	34	0.3	3.9	0.82	95.8	86.3123	66.8895
2018	8	20	1	59	34	0.3	3.9	0.85	94.2	86.3123	69.5867
2018	8	20	2	9	34	0.3	3.9	0.81	93.7	86.3123	66.3501
2018	8	20	2	19	34	0.3	3.9	0.82	94.6	86.3123	67.4289
2018	8	20	2	29	34	0.3	3.9	0.81	96.3	86.3123	66.0804
2018	8	20	2	39	34	0.3	3.9	0.84	97.4	86.3123	68.5079
2018	8	20	2	49	34	0.3	3.9	0.81	94.9	86.3123	66.3501
2018	8	20	2	59	34	0.3	3.9	0.8	95.9	86.3123	65.2713
2018	8	20	3	9	34	0.3	3.9	0.82	96.7	86.378	66.6727
2018	8	20	3	19	34	0.3	3.9	0.8	96.8	86.378	65.3231
2018	8	20	3	29	34	0.3	3.9	0.77	96.1	86.378	63.1637
2018	8	20	3	39	34	0.3	3.9	0.83	98.9	86.378	67.4826
2018	8	20	3	49	34	0.3	3.9	0.83	95.7	86.378	67.7525
2018	8	20	3	59	34	0.3	3.9	0.86	93.1	86.378	70.7218

Reinhackle (0356)

Year	Month	Day	Hour	Minute	Second	CellBegin	CellEnd	Speed	Direction	Area	Flow
2018	8	20	4	9	34	0.3	3.9	0.75	100.9	86.378	60.4644
2018	8	20	4	19	34	0.3	3.9	0.8	96.8	86.4436	65.6451
2018	8	20	4	29	34	0.3	3.9	0.84	95.8	86.5748	68.7255
2018	8	20	4	39	34	0.3	3.9	0.84	95.6	86.5748	69.2666
2018	8	20	4	49	34	0.3	3.9	0.82	95.5	86.6404	67.1551
2018	8	20	4	59	34	0.3	3.9	0.81	95.3	86.6404	66.6136
2018	8	20	5	9	34	0.3	3.9	0.84	97	86.6404	68.7799
2018	8	20	5	19	34	0.3	3.9	0.79	97.2	86.6404	64.4473
2018	8	20	5	29	34	0.3	3.9	0.82	96.4	86.6404	67.426
2018	8	20	5	39	34	0.3	3.9	0.82	95.5	86.6404	67.6968
2018	8	20	5	49	34	0.3	3.9	0.8	96.8	86.706	65.5824
2018	8	20	5	59	34	0.3	3.9	0.86	94.6	86.706	71.0024
2018	8	20	6	9	34	0.3	3.9	0.85	95.3	86.706	69.9184
2018	8	20	6	19	34	0.3	3.9	0.81	97.2	86.706	66.1244
2018	8	20	6	29	34	0.3	3.9	0.86	95.2	86.706	71.0025
2018	8	20	6	39	34	0.3	3.9	0.81	97.7	86.706	66.3954
2018	8	20	6	49	34	0.3	3.9	0.85	94	86.7717	70.2449
2018	8	20	6	59	34	0.3	3.9	0.8	96.8	86.7717	65.9055
2018	8	20	7	9	34	0.3	3.9	0.84	95.4	86.7717	69.4313
2018	8	20	7	19	34	0.3	3.9	0.82	96.2	86.7717	67.2616
2018	8	20	7	29	34	0.3	3.9	0.83	98.4	86.7717	68.0753
2018	8	20	7	39	34	0.3	3.9	0.79	97.4	86.7717	65.0919
2018	8	20	7	49	34	0.3	3.9	0.82	97.2	86.7717	66.9904
2018	8	20	7	59	34	0.3	3.9	0.81	94.9	86.7717	66.448
2018	8	20	8	9	34	0.3	3.9	0.82	96.5	86.7717	66.9904
2018	8	20	8	19	34	0.3	3.9	0.86	96.3	86.7717	70.7874
2018	8	20	8	29	34	0.3	3.9	0.84	96.5	86.7717	68.6177
2018	8	20	8	39	34	0.3	3.9	0.78	97.2	86.7717	64.2782
2018	8	20	8	49	34	0.3	3.9	0.79	96.9	86.8373	64.8718
2018	8	20	8	59	34	0.3	3.9	0.84	95.4	86.8373	69.2147
2018	8	20	9	9	34	0.3	3.9	0.78	95.1	86.8373	64.3289
2018	8	20	9	19	34	0.3	3.9	0.84	94.5	86.8373	69.2147
2018	8	20	9	29	34	0.3	3.9	0.8	93.1	86.8373	65.686
2018	8	20	9	39	34	0.3	3.9	0.83	95.5	86.8373	68.1289
2018	8	20	9	49	34	0.3	3.9	0.81	95.6	86.8373	66.7717
2018	8	20	9	59	34	0.3	3.9	0.81	99.3	86.8373	65.9574
2018	8	20	10	9	34	0.3	3.9	0.77	98.4	86.8373	62.7002
2018	8	20	10	19	34	0.3	3.9	0.82	96.9	86.8373	67.3145
2018	8	20	10	29	34	0.3	3.9	0.83	95	86.8373	68.1288
2018	8	20	10	39	34	0.3	3.9	0.79	95	86.8373	65.4144
2018	8	20	10	49	34	0.3	3.9	0.86	95.9	86.9029	70.6272
2018	8	20	10	59	34	0.3	3.9	0.77	97.1	86.9029	63.2928
2018	8	20	11	9	34	0.3	3.9	0.82	96.9	86.9029	67.3674
2018	8	20	11	19	34	0.3	3.9	0.81	97.4	86.8373	66.5001
2018	8	20	11	29	34	0.3	3.9	0.79	98.1	86.9029	64.651
2018	8	20	11	39	34	0.3	3.9	0.83	96.6	86.9029	68.1823

Reinhackle (0356)

Year	Month	Day	Hour	Minute	Second	CellBegin	CellEnd	Speed	Direction	Area	Flow
2018	8	20	11	49	34	0.3	3.9	0.83	97.7	86.9029	68.4539
2018	8	20	11	59	34	0.3	3.9	0.78	94.8	86.9029	64.6509
2018	8	20	12	9	34	0.3	3.9	0.8	95.9	86.9029	66.0091
2018	8	20	12	19	34	0.3	3.9	0.79	94.8	86.9029	65.1941
2018	8	20	12	29	34	0.3	3.9	0.79	96.7	86.8373	64.8713
2018	8	20	12	39	34	0.3	3.9	0.77	94.7	86.9029	63.2926
2018	8	20	12	49	34	0.3	3.9	0.77	96.8	86.9029	63.5642
2018	8	20	12	59	34	0.3	3.9	0.84	97.2	86.8373	68.6712
2018	8	20	13	9	34	0.3	3.9	0.79	97.9	86.9029	64.9224
2018	8	20	13	19	34	0.3	3.9	0.8	96.3	86.8373	65.9569
2018	8	20	13	29	34	0.3	3.9	0.76	96.4	86.9029	62.7492
2018	8	20	13	39	34	0.3	3.9	0.75	96.8	86.8373	61.8855
2018	8	20	13	49	34	0.3	3.9	0.85	96.4	86.8373	69.7568
2018	8	20	13	59	34	0.3	3.9	0.77	95.1	86.8373	63.514
2018	8	20	14	9	34	0.3	3.9	0.75	98.3	86.8373	61.614
2018	8	20	14	19	34	0.3	3.9	0.8	95.9	86.8373	65.6854
2018	8	20	14	29	34	0.3	3.9	0.82	95.7	86.8373	67.8568
2018	8	20	14	39	34	0.3	3.9	0.77	97.8	86.8373	63.2426
2018	8	20	14	49	34	0.3	3.9	0.79	94.8	86.7717	65.0912
2018	8	20	14	59	34	0.3	3.9	0.75	96.8	86.706	61.5168
2018	8	20	15	9	34	0.3	3.9	0.77	93.7	86.706	63.6848
2018	8	20	15	19	34	0.3	3.9	0.8	96.8	86.7717	65.9048
2018	8	20	15	29	34	0.3	3.9	0.88	94.1	86.7717	72.6851
2018	8	20	15	39	34	0.3	3.9	0.79	95.2	86.7717	65.0911
2018	8	20	15	49	34	0.3	3.9	0.79	96.7	86.706	64.4977
2018	8	20	15	59	34	0.3	3.9	0.79	96	86.7717	64.5487
2018	8	20	16	9	34	0.3	3.9	0.77	95.3	86.706	63.6847
2018	8	20	16	19	34	0.3	3.9	0.78	97.5	86.6404	63.9052
2018	8	20	16	29	34	0.3	3.9	0.79	97.2	86.6404	64.4468
2018	8	20	16	39	34	0.3	3.9	0.76	97	86.6404	62.0097
2018	8	20	16	49	34	0.3	3.9	0.78	94.8	86.5748	64.3958
2018	8	20	16	59	34	0.3	3.9	0.78	96	86.5748	64.1252
2018	8	20	17	9	34	0.3	3.9	0.78	100.5	86.5748	63.0429
2018	8	20	17	19	34	0.3	3.9	0.81	95.8	86.5748	66.8309
2018	8	20	17	29	34	0.3	3.9	0.8	96.3	86.5092	65.6966
2018	8	20	17	39	34	0.3	3.9	0.83	95.6	86.5092	68.4002
2018	8	20	17	49	34	0.3	3.9	0.82	96.2	86.5092	67.5891
2018	8	20	17	59	34	0.3	3.9	0.79	96.5	86.5092	64.3448
2018	8	20	18	9	34	0.3	3.9	0.83	95.2	86.5092	67.8595
2018	8	20	18	19	34	0.3	3.9	0.83	94.3	86.5092	68.1298
2018	8	20	18	29	34	0.3	3.9	0.79	95.5	86.5092	65.1559
2018	8	20	18	39	34	0.3	3.9	0.8	94.7	86.5092	65.6966
2018	8	20	18	49	34	0.3	3.9	0.87	95.2	86.5092	71.6444
2018	8	20	18	59	34	0.3	3.9	0.79	96.5	86.5092	64.3448
2018	8	20	19	9	34	0.3	3.9	0.82	97.1	86.5748	67.372
2018	8	20	19	19	34	0.3	3.9	0.78	97.3	86.5748	63.584

Reinhackle (0356)

Year	Month	Day	Hour	Minute	Second	CellBegin	CellEnd	Speed	Direction	Area	Flow
2018	8	20	19	29	34	0.3	3.9	0.86	95.3	86.5748	70.6189
2018	8	20	19	39	34	0.3	3.9	0.83	96.4	86.6404	67.9669
2018	8	20	19	49	34	0.3	3.9	0.77	97.9	86.5748	62.7723
2018	8	20	19	59	34	0.3	3.9	0.84	95.1	86.6404	69.3208
2018	8	20	20	9	34	0.3	3.9	0.79	94.3	86.6404	65.259
2018	8	20	20	19	34	0.3	3.9	0.82	95.5	86.706	67.7496
2018	8	20	20	29	34	0.3	3.9	0.82	94.1	86.706	67.4786
2018	8	20	20	39	34	0.3	3.9	0.82	96	86.7717	67.2607
2018	8	20	20	49	34	0.3	3.9	0.82	94.4	86.7717	67.5319
2018	8	20	20	59	34	0.3	3.9	0.8	96.1	86.7717	65.9047
2018	8	20	21	9	34	0.3	3.9	0.83	97.2	86.7717	68.3456
2018	8	20	21	19	34	0.3	3.9	0.77	97.4	86.7717	62.9213
2018	8	20	21	29	34	0.3	3.9	0.77	96.3	86.7717	63.4638
2018	8	20	21	39	34	0.3	3.9	0.8	96.8	86.9029	66.0087
2018	8	20	21	49	34	0.3	3.9	0.8	95.7	86.7717	65.6335
2018	8	20	21	59	34	0.3	3.9	0.8	95.4	86.7717	66.176
2018	8	20	22	9	34	0.3	3.9	0.8	94.9	86.7717	65.9048
2018	8	20	22	19	34	0.3	3.9	0.81	96.8	86.8373	66.4996
2018	8	20	22	29	34	0.3	3.9	0.79	96	86.8373	64.8711
2018	8	20	22	39	34	0.3	3.9	0.79	96.7	86.8373	64.8711
2018	8	20	22	49	34	0.3	3.9	0.79	96.7	86.8373	64.8711
2018	8	20	22	59	34	0.3	3.9	0.82	96.4	86.8373	67.314
2018	8	20	23	9	34	0.3	3.9	0.78	98	86.9029	63.5641
2018	8	20	23	19	34	0.3	3.9	0.82	96	86.8373	67.314
2018	8	20	23	29	34	0.3	3.9	0.8	98.1	86.8373	65.1426
2018	8	20	23	39	34	0.3	3.9	0.8	94.5	86.8373	65.9569
2018	8	20	23	49	34	0.3	3.9	0.84	95.4	86.8373	69.2141
2018	8	20	23	59	34	0.3	3.9	0.83	95	86.8373	68.6712
2018	8	21	0	9	34	0.3	3.9	0.83	97.5	86.9029	68.4537
2018	8	21	0	19	34	0.3	3.9	0.81	95.5	86.9029	67.0956
2018	8	21	0	29	34	0.3	3.9	0.79	94.3	86.9029	65.4657
2018	8	21	0	39	34	0.3	3.9	0.84	94.3	86.9029	68.9971
2018	8	21	0	49	34	0.3	3.9	0.86	96.1	86.9029	71.1702
2018	8	21	0	59	34	0.3	3.9	0.8	94.5	86.9029	65.7374
2018	8	21	1	9	34	0.3	3.9	0.83	97.7	86.9029	68.1822
2018	8	21	1	19	34	0.3	3.9	0.78	96	86.9029	64.1076
2018	8	21	1	29	34	0.3	3.9	0.68	85.9	86.9029	56.5016
2018	8	21	1	39	34	0.3	3.9	0.83	93.6	86.9029	68.1823
2018	8	21	1	49	34	0.3	3.9	0.81	96.5	86.9029	66.8241
2018	8	21	1	59	34	0.3	3.9	0.85	94.2	86.9029	70.3554
2018	8	21	2	9	34	0.3	3.9	0.86	94.4	86.9029	70.6271
2018	8	21	2	19	34	0.3	3.9	0.81	95.8	86.9029	66.5525
2018	8	21	2	29	34	0.3	3.9	0.82	94.8	86.9029	67.6391
2018	8	21	2	39	34	0.3	3.9	0.8	94.5	86.9029	66.2809
2018	8	21	2	49	34	0.3	3.9	0.84	97.4	86.9029	68.9973
2018	8	21	2	59	34	0.3	3.9	0.83	94.3	86.9029	68.1824

Reinhackle (0356)

Year	Month	Day	Hour	Minute	Second	CellBegin	CellEnd	Speed	Direction	Area	Flow
2018	8	21	3	9	34	0.3	3.9	0.84	96.2	86.9029	69.5407
2018	8	21	3	19	34	0.3	3.9	0.83	96.3	86.9685	68.5081
2018	8	21	3	29	34	0.3	3.9	0.85	96	86.9685	70.1392
2018	8	21	3	39	34	0.3	3.9	0.79	95.2	86.9029	65.4661
2018	8	21	3	49	34	0.3	3.9	0.82	93.9	86.9685	67.4207
2018	8	21	3	59	34	0.3	3.9	0.8	95.6	86.9685	66.3333
2018	8	21	4	9	34	0.3	3.9	0.87	97.2	86.9685	71.2267
2018	8	21	4	19	34	0.3	3.9	0.85	96.9	86.9685	69.8675
2018	8	21	4	29	34	0.3	3.9	0.82	94.8	86.9685	67.6926
2018	8	21	4	39	34	0.3	3.9	0.81	96	86.9685	67.1489
2018	8	21	4	49	34	0.3	3.9	0.77	93.2	86.9685	63.6148
2018	8	21	4	59	34	0.3	3.9	0.82	96.4	86.9685	67.6927
2018	8	21	5	9	34	0.3	3.9	0.82	98	86.9685	67.4208
2018	8	21	5	19	34	0.3	3.9	0.82	96.5	86.9685	67.149
2018	8	21	5	29	34	0.3	3.9	0.85	95.8	86.9685	69.8676
2018	8	21	5	39	34	0.3	3.9	0.84	97	87.0341	69.1064
2018	8	21	5	49	34	0.3	3.9	0.83	96.6	86.9685	68.5084
2018	8	21	5	59	34	0.3	3.9	0.83	96.1	87.0341	68.2902
2018	8	21	6	9	34	0.3	3.9	0.8	97.5	87.0341	66.1137
2018	8	21	6	19	34	0.3	3.9	0.78	94.8	87.0341	64.4812
2018	8	21	6	29	34	0.3	3.9	0.87	97.4	87.0341	71.2831
2018	8	21	6	39	34	0.3	3.9	0.81	95.6	87.0341	66.9299
2018	8	21	6	49	34	0.3	3.9	0.8	95.2	87.0341	66.1137
2018	8	21	6	59	34	0.3	3.9	0.82	96.7	87.0341	67.4741
2018	8	21	7	9	34	0.3	3.9	0.85	96.7	87.0997	69.7055
2018	8	21	7	19	34	0.3	3.9	0.82	95.8	87.0997	67.5272
2018	8	21	7	29	34	0.3	3.9	0.81	96.8	87.1654	66.4903
2018	8	21	7	39	34	0.3	3.9	0.83	97.3	87.231	68.4516
2018	8	21	7	49	34	0.3	3.9	0.79	96.9	87.2966	65.2302
2018	8	21	7	59	34	0.3	3.9	0.84	96.5	87.2966	69.3241
2018	8	21	8	9	34	0.3	3.9	0.83	96.4	87.2966	68.2324
2018	8	21	8	19	34	0.3	3.9	0.84	93.8	87.2966	69.3241
2018	8	21	8	29	34	0.3	3.9	0.81	96.5	87.2966	66.5948
2018	8	21	8	39	34	0.3	3.9	0.82	98	87.2966	67.9594
2018	8	21	8	49	34	0.3	3.9	0.81	95.6	87.2966	67.1406
2018	8	21	8	59	34	0.3	3.9	0.84	93.6	87.2966	70.1428
2018	8	21	9	9	34	0.3	3.9	0.83	96.1	87.3622	69.1053
2018	8	21	9	19	34	0.3	3.9	0.83	93.8	87.3622	69.1053
2018	8	21	9	29	34	0.3	3.9	0.77	94.9	87.2966	63.8654
2018	8	21	9	39	34	0.3	3.9	0.79	95.9	87.3622	65.8275
2018	8	21	9	49	34	0.3	3.9	0.8	94.5	87.2966	66.3217
2018	8	21	9	59	34	0.3	3.9	0.78	95.8	87.2966	64.6842
2018	8	21	10	9	34	0.3	3.9	0.79	97.9	87.2966	65.23
2018	8	21	10	19	34	0.3	3.9	0.78	97.2	87.231	64.6334
2018	8	21	10	29	34	0.3	3.9	0.83	94.3	87.2966	68.778
2018	8	21	10	39	34	0.3	3.9	0.81	96.7	87.231	67.0878

Reinhackle (0356)

Year	Month	Day	Hour	Minute	Second	CellBegin	CellEnd	Speed	Direction	Area	Flow
2018	8	21	10	49	34	0.3	3.9	0.79	95.9	87.1654	65.6726
2018	8	21	10	59	34	0.3	3.9	0.77	95.6	87.1654	63.765
2018	8	21	11	9	34	0.3	3.9	0.77	96.1	87.0997	63.7149
2018	8	21	11	19	34	0.3	3.9	0.79	93.8	87.0997	65.0763
2018	8	21	11	29	34	0.3	3.9	0.79	96.2	87.0997	65.0763
2018	8	21	11	39	34	0.3	3.9	0.81	95.6	87.0997	66.9823
2018	8	21	11	49	34	0.3	3.9	0.81	94.4	87.0997	66.9823
2018	8	21	11	59	34	0.3	3.9	0.81	94.6	87.0341	66.9296
2018	8	21	12	9	34	0.3	3.9	0.8	96.2	87.0341	65.5692
2018	8	21	12	19	34	0.3	3.9	0.79	96.9	87.0341	64.753
2018	8	21	12	29	34	0.3	3.9	0.78	95.1	87.0341	64.4809
2018	8	21	12	39	34	0.3	3.9	0.79	95.9	87.0341	65.5691
2018	8	21	12	49	34	0.3	3.9	0.78	96.8	87.0341	64.2088
2018	8	21	12	59	34	0.3	3.9	0.76	96.2	87.0341	62.5763
2018	8	21	13	9	34	0.3	3.9	0.8	97	87.0341	66.1132
2018	8	21	13	19	34	0.3	3.9	0.75	96	86.9685	61.9834
2018	8	21	13	29	34	0.3	3.9	0.79	96	86.9685	64.9738
2018	8	21	13	39	34	0.3	3.9	0.78	98.4	87.0341	64.2087
2018	8	21	13	49	34	0.3	3.9	0.83	95.2	86.9685	68.236
2018	8	21	13	59	34	0.3	3.9	0.76	96.2	86.9685	62.527
2018	8	21	14	9	34	0.3	3.9	0.74	99.4	86.9029	60.5763
2018	8	21	14	19	34	0.3	3.9	0.83	97.5	86.9029	68.1823
2018	8	21	14	29	34	0.3	3.9	0.78	96.3	86.9029	64.1076
2018	8	21	14	39	34	0.3	3.9	0.78	97.2	86.9029	64.1076
2018	8	21	14	49	34	0.3	3.9	0.79	98.6	86.9029	64.3793
2018	8	21	14	59	34	0.3	3.9	0.79	97.2	86.9029	64.651
2018	8	21	15	9	34	0.3	3.9	0.74	98.9	86.9029	60.5763
2018	8	21	15	19	34	0.3	3.9	0.76	97.5	86.9029	62.2062
2018	8	21	15	29	34	0.3	3.9	0.74	98.4	86.8373	60.8
2018	8	21	15	39	34	0.3	3.9	0.81	95.3	86.8373	66.7715
2018	8	21	15	49	34	0.3	3.9	0.8	96.8	86.8373	65.6857
2018	8	21	15	59	34	0.3	3.9	0.76	96.2	86.8373	62.7
2018	8	21	16	9	34	0.3	3.9	0.81	96.8	86.8373	66.2285
2018	8	21	16	19	34	0.3	3.9	0.82	93.5	86.8373	67.3142
2018	8	21	16	29	34	0.3	3.9	0.77	96.2	86.8373	62.9713
2018	8	21	16	39	34	0.3	3.9	0.78	96.3	86.7717	64.0065
2018	8	21	16	49	34	0.3	3.9	0.79	94.5	86.7717	65.3626
2018	8	21	16	59	34	0.3	3.9	0.83	96.8	86.7717	67.8035
2018	8	21	17	9	34	0.3	3.9	0.76	97.2	86.7717	62.6504
2018	8	21	17	19	34	0.3	3.9	0.79	97.6	86.706	65.04
2018	8	21	17	29	34	0.3	3.9	0.81	95.6	86.706	66.395
2018	8	21	17	39	34	0.3	3.9	0.75	96.6	86.706	61.246
2018	8	21	17	49	34	0.3	3.9	0.8	96.8	86.706	65.582
2018	8	21	17	59	34	0.3	3.9	0.75	98.1	86.706	60.975
2018	8	21	18	9	34	0.3	3.9	0.79	96.2	86.706	64.7691
2018	8	21	18	19	34	0.3	3.9	0.81	96.5	86.6404	66.6134

Reinhackle (0356)

Year	Month	Day	Hour	Minute	Second	CellBegin	CellEnd	Speed	Direction	Area	Flow
2018	8	21	18	29	34	0.3	3.9	0.76	93	86.706	62.3301
2018	8	21	18	39	34	0.3	3.9	0.83	94.5	86.6404	68.2381
2018	8	21	18	49	34	0.3	3.9	0.81	96	86.5748	66.5608
2018	8	21	18	59	34	0.3	3.9	0.79	95.9	86.5748	64.9373
2018	8	21	19	9	34	0.3	3.9	0.81	96.3	86.5748	66.5608
2018	8	21	19	19	34	0.3	3.9	0.79	95.5	86.5092	64.6156
2018	8	21	19	29	34	0.3	3.9	0.76	97.2	86.5748	62.5022
2018	8	21	19	39	34	0.3	3.9	0.76	94.9	86.5092	62.7231
2018	8	21	19	49	34	0.3	3.9	0.8	95.6	86.5748	65.7491
2018	8	21	19	59	34	0.3	3.9	0.78	97	86.5092	63.8046
2018	8	21	20	9	34	0.3	3.9	0.78	95.1	86.5092	63.8046
2018	8	21	20	19	34	0.3	3.9	0.81	96.8	86.5092	65.9674
2018	8	21	20	29	34	0.3	3.9	0.86	96.3	86.5748	70.89
2018	8	21	20	39	34	0.3	3.9	0.79	96	86.5092	64.3453
2018	8	21	20	49	34	0.3	3.9	0.82	94.4	86.5092	67.3192
2018	8	21	20	59	34	0.3	3.9	0.84	94.5	86.5092	69.2118
2018	8	21	21	9	34	0.3	3.9	0.85	96.5	86.5748	69.2666
2018	8	21	21	19	34	0.3	3.9	0.75	97.8	86.5092	61.101
2018	8	21	21	29	34	0.3	3.9	0.83	96.6	86.5092	68.1304
2018	8	21	21	39	34	0.3	3.9	0.81	96.3	86.5092	66.5082
2018	8	21	21	49	34	0.3	3.9	0.78	97	86.5092	63.8047
2018	8	21	21	59	34	0.3	3.9	0.82	93.2	86.5092	67.3194
2018	8	21	22	9	34	0.3	3.9	0.78	96	86.4436	63.7542
2018	8	21	22	19	34	0.3	3.9	0.76	97.4	86.4436	62.4035
2018	8	21	22	29	34	0.3	3.9	0.78	96	86.5092	63.8047
2018	8	21	22	39	34	0.3	3.9	0.78	97.3	86.5748	63.5847
2018	8	21	22	49	34	0.3	3.9	0.83	97	86.5748	67.9139
2018	8	21	22	59	34	0.3	3.9	0.79	95.9	86.6404	65.2597
2018	8	21	23	9	34	0.3	3.9	0.79	99	86.6404	64.7182
2018	8	21	23	19	34	0.3	3.9	0.75	93.5	86.6404	61.7395
2018	8	21	23	29	34	0.3	3.9	0.81	92.8	86.5748	67.1022
2018	8	21	23	39	34	0.3	3.9	0.81	96.3	86.706	66.6664
2018	8	21	23	49	34	0.3	3.9	0.78	96.3	86.6404	64.1767
2018	8	21	23	59	34	0.3	3.9	0.81	96	86.6404	66.8846
2018	8	22	0	9	34	0.3	3.9	0.84	96.3	86.6404	68.7801
2018	8	22	0	19	34	0.3	3.9	0.78	96.1	86.6404	63.6351
2018	8	22	0	29	34	0.3	3.9	0.83	98	86.6404	67.697
2018	8	22	0	39	34	0.3	3.9	0.83	96.8	86.6404	67.697
2018	8	22	0	49	34	0.3	3.9	0.81	97.2	86.6404	66.3431
2018	8	22	0	59	34	0.3	3.9	0.8	95.6	86.6404	66.0723
2018	8	22	1	9	34	0.3	3.9	0.82	95	86.6404	67.6971
2018	8	22	1	19	34	0.3	3.9	0.85	96.2	86.6404	69.5926
2018	8	22	1	29	34	0.3	3.9	0.81	96.1	86.6404	66.0724
2018	8	22	1	39	34	0.3	3.9	0.83	96.8	86.6404	67.6971
2018	8	22	1	49	34	0.3	3.9	0.81	96.7	86.706	66.6667
2018	8	22	1	59	34	0.3	3.9	0.81	95.3	86.706	66.9377

Reinhackle (0356)

Year	Month	Day	Hour	Minute	Second	CellBegin	CellEnd	Speed	Direction	Area	Flow
2018	8	22	2	9	34	0.3	3.9	0.81	97.9	86.706	66.1247
2018	8	22	2	19	34	0.3	3.9	0.8	94	86.706	65.8537
2018	8	22	2	29	34	0.3	3.9	0.86	96.4	86.706	70.1898
2018	8	22	2	39	34	0.3	3.9	0.79	94.7	86.706	65.3118
2018	8	22	2	49	34	0.3	3.9	0.83	96.3	86.706	68.2928
2018	8	22	2	59	34	0.3	3.9	0.83	95.2	86.706	68.2929
2018	8	22	3	9	34	0.3	3.9	0.84	95.2	86.706	68.8349
2018	8	22	3	19	34	0.3	3.9	0.84	96.8	86.706	68.5639
2018	8	22	3	29	34	0.3	3.9	0.79	96.4	86.706	64.7699
2018	8	22	3	39	34	0.3	3.9	0.83	95.6	86.706	68.564
2018	8	22	3	49	34	0.3	3.9	0.83	95.6	86.706	68.564
2018	8	22	3	59	34	0.3	3.9	0.79	96.2	86.706	65.041
2018	8	22	4	9	34	0.3	3.9	0.82	93.7	86.706	67.751
2018	8	22	4	19	34	0.3	3.9	0.83	99.8	86.706	67.209
2018	8	22	4	29	34	0.3	3.9	0.81	96.5	86.706	66.396
2018	8	22	4	39	34	0.3	3.9	0.84	95.4	86.706	68.8351
2018	8	22	4	49	34	0.3	3.9	0.81	97.2	86.706	66.3961
2018	8	22	4	59	34	0.3	3.9	0.8	94.9	86.706	65.8541
2018	8	22	5	9	34	0.3	3.9	0.81	97	86.706	66.1251
2018	8	22	5	19	34	0.3	3.9	0.86	96.4	86.706	70.4612
2018	8	22	5	29	34	0.3	3.9	0.81	94.9	86.706	66.9382
2018	8	22	5	39	34	0.3	3.9	0.82	95.5	86.706	67.2092
2018	8	22	5	49	34	0.3	3.9	0.84	96.1	86.706	68.8353
2018	8	22	5	59	34	0.3	3.9	0.83	97.5	86.706	68.2933
2018	8	22	6	9	34	0.3	3.9	0.81	95.5	86.706	66.9383
2018	8	22	6	19	34	0.3	3.9	0.81	94.9	86.706	66.3963
2018	8	22	6	29	34	0.3	3.9	0.8	95.4	86.706	65.8543
2018	8	22	6	39	34	0.3	3.9	0.87	96.3	86.706	71.2745
2018	8	22	6	49	34	0.3	3.9	0.83	95	86.706	68.0224
2018	8	22	6	59	34	0.3	3.9	0.78	97	86.7717	64.0079
2018	8	22	7	9	34	0.3	3.9	0.87	95	86.7717	71.8733
2018	8	22	7	19	34	0.3	3.9	0.82	95.7	86.7717	67.5338
2018	8	22	7	29	34	0.3	3.9	0.81	96	86.7717	66.9913
2018	8	22	7	39	34	0.3	3.9	0.84	97.2	86.7717	68.8899
2018	8	22	7	49	34	0.3	3.9	0.81	94.6	86.7717	66.9913
2018	8	22	7	59	34	0.3	3.9	0.82	95.5	86.7717	67.2626
2018	8	22	8	9	34	0.3	3.9	0.85	95.3	86.7717	70.246
2018	8	22	8	19	34	0.3	3.9	0.74	97.1	86.7717	61.0245
2018	8	22	8	29	34	0.3	3.9	0.77	97.9	86.7717	62.9231
2018	8	22	8	39	34	0.3	3.9	0.83	95.5	86.7717	68.0762
2018	8	22	8	49	34	0.3	3.9	0.82	98.3	86.7717	67.2626
2018	8	22	8	59	34	0.3	3.9	0.85	96.5	86.7717	69.4323
2018	8	22	9	9	34	0.3	3.9	0.78	96	86.8373	64.3299
2018	8	22	9	19	34	0.3	3.9	0.82	96.2	86.8373	67.5871
2018	8	22	9	29	34	0.3	3.9	0.83	95	86.8373	68.1299
2018	8	22	9	39	34	0.3	3.9	0.81	95.5	86.8373	67.0442

Reinhackle (0356)

Year	Month	Day	Hour	Minute	Second	CellBegin	CellEnd	Speed	Direction	Area	Flow
2018	8	22	9	49	34	0.3	3.9	0.83	97.3	86.8373	68.1299
2018	8	22	9	59	34	0.3	3.9	0.79	94.7	86.8373	65.4155
2018	8	22	10	9	34	0.3	3.9	0.8	97.8	86.8373	65.4155
2018	8	22	10	19	34	0.3	3.9	0.8	95.7	86.8373	65.6869
2018	8	22	10	29	34	0.3	3.9	0.83	97.9	86.8373	68.1298
2018	8	22	10	39	34	0.3	3.9	0.85	96.2	86.8373	69.7583
2018	8	22	10	49	34	0.3	3.9	0.8	96.8	86.8373	65.6868
2018	8	22	10	59	34	0.3	3.9	0.8	95.7	86.8373	65.6868
2018	8	22	11	9	34	0.3	3.9	0.76	95.2	86.8373	62.4296
2018	8	22	11	19	34	0.3	3.9	0.77	94.6	86.8373	63.7867
2018	8	22	11	29	34	0.3	3.9	0.79	95.2	86.8373	65.4153
2018	8	22	11	39	34	0.3	3.9	0.81	95.6	86.8373	66.7724
2018	8	22	11	49	34	0.3	3.9	0.82	96.4	86.8373	67.3153
2018	8	22	11	59	34	0.3	3.9	0.77	93.7	86.8373	63.7866
2018	8	22	12	9	34	0.3	3.9	0.79	95	86.8373	64.8723
2018	8	22	12	19	34	0.3	3.9	0.77	97.9	86.8373	62.7008
2018	8	22	12	29	34	0.3	3.9	0.8	95.6	86.7717	65.906
2018	8	22	12	39	34	0.3	3.9	0.79	97.9	86.7717	64.2786
2018	8	22	12	49	34	0.3	3.9	0.81	98.2	86.7717	66.1771
2018	8	22	12	59	34	0.3	3.9	0.76	96.7	86.7717	62.6513
2018	8	22	13	9	34	0.3	3.9	0.82	95.5	86.7717	67.8044
2018	8	22	13	19	34	0.3	3.9	0.77	97.1	86.7717	63.1937
2018	8	22	13	29	34	0.3	3.9	0.76	96.5	86.7717	62.1088
2018	8	22	13	39	34	0.3	3.9	0.8	96.8	86.7717	65.9058
2018	8	22	13	49	34	0.3	3.9	0.76	96.5	86.7717	62.1088
2018	8	22	13	59	34	0.3	3.9	0.78	94.6	86.7717	64.0073
2018	8	22	14	9	34	0.3	3.9	0.77	94.7	86.7717	63.1936
2018	8	22	14	19	34	0.3	3.9	0.77	96.1	86.7717	63.4648
2018	8	22	14	29	34	0.3	3.9	0.79	96.4	86.7717	64.8209
2018	8	22	14	39	34	0.3	3.9	0.83	95.7	86.7717	68.0755
2018	8	22	14	49	34	0.3	3.9	0.77	95.6	86.7717	63.4647
2018	8	22	14	59	34	0.3	3.9	0.79	97.2	86.7717	64.8208
2018	8	22	15	9	34	0.3	3.9	0.81	93.2	86.7717	66.9905
2018	8	22	15	19	34	0.3	3.9	0.82	95.5	86.7717	67.2617
2018	8	22	15	29	34	0.3	3.9	0.83	95.4	86.706	68.2927
2018	8	22	15	39	34	0.3	3.9	0.85	94.7	86.706	69.6477
2018	8	22	15	49	34	0.3	3.9	0.83	95.9	86.706	68.2927
2018	8	22	15	59	34	0.3	3.9	0.84	93.1	86.706	69.6477
2018	8	22	16	9	34	0.3	3.9	0.81	96.1	86.706	66.1246
2018	8	22	16	19	34	0.3	3.9	0.83	95	86.706	68.5636
2018	8	22	16	29	34	0.3	3.9	0.76	94.7	86.6404	62.5521
2018	8	22	16	39	34	0.3	3.9	0.79	96.9	86.706	64.4986
2018	8	22	16	49	34	0.3	3.9	0.77	98.4	86.6404	62.5521
2018	8	22	16	59	34	0.3	3.9	0.77	95.1	86.5748	63.585
2018	8	22	17	9	34	0.3	3.9	0.76	97	86.5748	61.9615
2018	8	22	17	19	34	0.3	3.9	0.74	97.7	86.5748	60.3381

Reinhackle (0356)

Year	Month	Day	Hour	Minute	Second	CellBegin	CellEnd	Speed	Direction	Area	Flow
2018	8	22	17	29	34	0.3	3.9	0.8	95.7	86.5748	65.479
2018	8	22	17	39	34	0.3	3.9	0.81	94.4	86.5748	66.8318
2018	8	22	17	49	34	0.3	3.9	0.8	95.7	86.5748	65.479
2018	8	22	17	59	34	0.3	3.9	0.78	95.8	86.5748	64.3967
2018	8	22	18	9	34	0.3	3.9	0.84	94.9	86.6404	69.051
2018	8	22	18	19	34	0.3	3.9	0.85	97.1	86.5748	69.8081
2018	8	22	18	29	34	0.3	3.9	0.83	97	86.5748	68.1847
2018	8	22	18	39	34	0.3	3.9	0.8	95.6	86.5748	66.0201
2018	8	22	18	49	34	0.3	3.9	0.82	95.8	86.6404	67.1554
2018	8	22	18	59	34	0.3	3.9	0.83	97.7	86.5748	68.1847
2018	8	22	19	9	34	0.3	3.9	0.83	95.7	86.6404	67.9678
2018	8	22	19	19	34	0.3	3.9	0.79	95.7	86.5748	65.2083
2018	8	22	19	29	34	0.3	3.9	0.81	95.8	86.6404	66.6139
2018	8	22	19	39	34	0.3	3.9	0.84	93.8	86.6404	69.0509
2018	8	22	19	49	34	0.3	3.9	0.78	91.9	86.6404	64.7183
2018	8	22	19	59	34	0.3	3.9	0.82	98.3	86.6404	66.8847
2018	8	22	20	9	34	0.3	3.9	0.81	94.4	86.6404	66.8847
2018	8	22	20	19	34	0.3	3.9	0.78	91	86.706	64.4985
2018	8	22	20	29	34	0.3	3.9	0.8	96.3	86.6404	65.8015
2018	8	22	20	39	34	0.3	3.9	0.81	95.8	86.6404	66.3431
2018	8	22	20	49	34	0.3	3.9	0.77	95.1	86.6404	63.3644
2018	8	22	20	59	34	0.3	3.9	0.8	94.7	86.6404	65.8016
2018	8	22	21	9	34	0.3	3.9	0.8	95	86.6404	65.5308
2018	8	22	21	19	34	0.3	3.9	0.78	99.2	86.6404	63.6353
2018	8	22	21	29	34	0.3	3.9	0.82	97.1	86.6404	67.4263
2018	8	22	21	39	34	0.3	3.9	0.76	95.2	86.6404	62.8229
2018	8	22	21	49	34	0.3	3.9	0.78	96.1	86.6404	63.6353
2018	8	22	21	59	34	0.3	3.9	0.82	95.5	86.6404	67.4264
2018	8	22	22	9	34	0.3	3.9	0.79	98.1	86.6404	64.4477
2018	8	22	22	19	34	0.3	3.9	0.74	102.5	86.706	59.8916
2018	8	22	22	29	34	0.3	3.9	0.74	101.5	86.6404	59.8443
2018	8	22	22	39	34	0.3	3.9	0.77	94.9	86.706	63.6857
2018	8	22	22	49	34	0.3	3.9	0.74	98.9	86.706	60.4337
2018	8	22	22	59	34	0.3	3.9	0.85	97.3	86.706	69.6478
2018	8	22	23	9	34	0.3	3.9	0.8	94.7	86.706	65.8538
2018	8	22	23	19	34	0.3	3.9	0.81	96.1	86.706	66.1248
2018	8	22	23	29	34	0.3	3.9	0.78	94.6	86.706	63.9568
2018	8	22	23	39	34	0.3	3.9	0.84	95.4	86.706	68.8348
2018	8	22	23	49	34	0.3	3.9	0.84	96.5	86.706	68.8348
2018	8	22	23	59	34	0.3	3.9	0.84	95	86.706	68.8349
2018	8	23	0	9	34	0.3	3.9	0.86	95	86.706	71.0029
2018	8	23	0	19	34	0.3	3.9	0.86	92.6	86.706	71.2739
2018	8	23	0	29	34	0.3	3.9	0.83	94.3	86.706	68.5639
2018	8	23	0	39	34	0.3	3.9	0.84	95.4	86.706	68.8349
2018	8	23	0	49	34	0.3	3.9	0.78	97.2	86.706	63.9569
2018	8	23	0	59	34	0.3	3.9	0.78	95.3	86.706	64.4989

Reinhackle (0356)

Year	Month	Day	Hour	Minute	Second	CellBegin	CellEnd	Speed	Direction	Area	Flow
2018	8	23	1	9	34	0.3	3.9	0.8	97.8	86.706	65.583
2018	8	23	1	19	34	0.3	3.9	0.82	96.2	86.706	67.48
2018	8	23	1	29	34	0.3	3.9	0.86	96.4	86.706	70.1901
2018	8	23	1	39	34	0.3	3.9	0.84	94.3	86.706	69.1061
2018	8	23	1	49	34	0.3	3.9	0.85	96	86.706	69.9191
2018	8	23	1	59	34	0.3	3.9	0.82	95.3	86.706	67.7511
2018	8	23	2	9	34	0.3	3.9	0.82	96.2	86.706	67.2091
2018	8	23	2	19	34	0.3	3.9	0.79	96.4	86.706	64.7701
2018	8	23	2	29	34	0.3	3.9	0.81	96.3	86.706	66.6672
2018	8	23	2	39	34	0.3	3.9	0.84	96.7	86.706	68.8352
2018	8	23	2	49	34	0.3	3.9	0.82	97.6	86.706	66.9382
2018	8	23	2	59	34	0.3	3.9	0.82	96.2	86.706	67.4802
2018	8	23	3	9	34	0.3	3.9	0.82	95.3	86.706	67.7513
2018	8	23	3	19	34	0.3	3.9	0.84	96.1	86.706	68.8353
2018	8	23	3	29	34	0.3	3.9	0.77	94.6	86.706	63.4152
2018	8	23	3	39	34	0.3	3.9	0.83	96.1	86.706	68.0223
2018	8	23	3	49	34	0.3	3.9	0.83	97.2	86.706	68.2934
2018	8	23	3	59	34	0.3	3.9	0.8	97.6	86.706	65.3123
2018	8	23	4	9	34	0.3	3.9	0.85	95.8	86.7717	69.7034
2018	8	23	4	19	34	0.3	3.9	0.81	95.4	86.7717	66.4488
2018	8	23	4	29	34	0.3	3.9	0.82	96.2	86.7717	67.5337
2018	8	23	4	39	34	0.3	3.9	0.83	96.8	86.7717	68.0762
2018	8	23	4	49	34	0.3	3.9	0.8	99.2	86.7717	65.364
2018	8	23	4	59	34	0.3	3.9	0.78	94.3	86.7717	64.5504
2018	8	23	5	9	34	0.3	3.9	0.84	97	86.7717	68.6187
2018	8	23	5	19	34	0.3	3.9	0.81	95.8	86.7717	66.9914
2018	8	23	5	29	34	0.3	3.9	0.82	94.2	86.7717	67.2626
2018	8	23	5	39	34	0.3	3.9	0.8	97.8	86.7717	65.3641
2018	8	23	5	49	34	0.3	3.9	0.85	97.3	86.7717	69.4324
2018	8	23	5	59	34	0.3	3.9	0.81	97.9	86.7717	66.7202
2018	8	23	6	9	34	0.3	3.9	0.83	97.7	86.7717	67.8052
2018	8	23	6	19	34	0.3	3.9	0.8	94	86.8373	66.2301
2018	8	23	6	29	34	0.3	3.9	0.8	97.8	86.8373	65.4158
2018	8	23	6	39	34	0.3	3.9	0.83	97.5	86.8373	68.1302
2018	8	23	6	49	34	0.3	3.9	0.82	96.7	86.8373	67.3159
2018	8	23	6	59	34	0.3	3.9	0.82	96.2	86.8373	67.0445
2018	8	23	7	9	34	0.3	3.9	0.82	96.2	86.8373	67.0445
2018	8	23	7	19	34	0.3	3.9	0.83	97.2	86.8373	68.4017
2018	8	23	7	29	34	0.3	3.9	0.81	96.3	86.9029	66.5541
2018	8	23	7	39	34	0.3	3.9	0.86	94.4	86.9029	71.1721
2018	8	23	7	49	34	0.3	3.9	0.78	94.6	86.9685	64.1598
2018	8	23	7	59	34	0.3	3.9	0.83	94.7	86.9685	68.7814
2018	8	23	8	9	34	0.3	3.9	0.86	95.1	87.0341	70.7401
2018	8	23	8	19	34	0.3	3.9	0.84	96.2	87.0341	69.6518
2018	8	23	8	29	34	0.3	3.9	0.82	96.9	87.0341	67.2031
2018	8	23	8	39	34	0.3	3.9	0.84	94.7	86.9685	69.597

Reinhackle (0356)

Year	Month	Day	Hour	Minute	Second	CellBegin	CellEnd	Speed	Direction	Area	Flow
2018	8	23	8	49	34	0.3	3.9	0.83	97.7	87.0341	68.0193
2018	8	23	8	59	34	0.3	3.9	0.76	97.2	87.0341	62.5778
2018	8	23	9	9	34	0.3	3.9	0.82	96.6	87.0341	67.7472
2018	8	23	9	19	34	0.3	3.9	0.84	97.8	87.0341	69.1076
2018	8	23	9	29	34	0.3	3.9	0.8	94.5	87.0997	65.8945
2018	8	23	9	39	34	0.3	3.9	0.83	97.2	87.0341	68.5634
2018	8	23	9	49	34	0.3	3.9	0.81	95.4	87.0341	66.6589
2018	8	23	9	59	34	0.3	3.9	0.85	96.5	87.0341	69.6517
2018	8	23	10	9	34	0.3	3.9	0.8	94	86.9685	66.3345
2018	8	23	10	19	34	0.3	3.9	0.81	94.2	86.9685	66.6063
2018	8	23	10	29	34	0.3	3.9	0.85	94.2	86.9029	69.8137
2018	8	23	10	39	34	0.3	3.9	0.76	96.2	86.9029	62.7508
2018	8	23	10	49	34	0.3	3.9	0.81	94.4	86.9029	66.5538
2018	8	23	10	59	34	0.3	3.9	0.81	96	86.9029	67.0971
2018	8	23	11	9	34	0.3	3.9	0.79	94.5	86.9029	64.9239
2018	8	23	11	19	34	0.3	3.9	0.76	98.2	86.8373	62.4298
2018	8	23	11	29	34	0.3	3.9	0.82	94.3	86.8373	67.8584
2018	8	23	11	39	34	0.3	3.9	0.78	97	86.8373	64.3298
2018	8	23	11	49	34	0.3	3.9	0.81	96.8	86.8373	66.2298
2018	8	23	11	59	34	0.3	3.9	0.82	94.1	86.8373	67.8584
2018	8	23	12	9	34	0.3	3.9	0.78	97	86.8373	64.0583
2018	8	23	12	19	34	0.3	3.9	0.81	95.6	86.8373	66.5011
2018	8	23	12	29	34	0.3	3.9	0.78	97.5	86.8373	64.3296
2018	8	23	12	39	34	0.3	3.9	0.83	94.3	86.8373	68.1297
2018	8	23	12	49	34	0.3	3.9	0.8	98	86.7717	65.635
2018	8	23	12	59	34	0.3	3.9	0.8	94.5	86.7717	66.1774
2018	8	23	13	9	34	0.3	3.9	0.77	98.6	86.7717	62.6515
2018	8	23	13	19	34	0.3	3.9	0.77	96.6	86.7717	63.4651
2018	8	23	13	29	34	0.3	3.9	0.8	94.5	86.7717	66.1773
2018	8	23	13	39	34	0.3	3.9	0.77	96.1	86.7717	63.1939
2018	8	23	13	49	34	0.3	3.9	0.8	97.3	86.7717	65.6348
2018	8	23	13	59	34	0.3	3.9	0.78	97.2	86.706	64.228
2018	8	23	14	9	34	0.3	3.9	0.8	98	86.706	65.583
2018	8	23	14	19	34	0.3	3.9	0.8	96.1	86.706	65.854
2018	8	23	14	29	34	0.3	3.9	0.75	97.6	86.706	61.2469
2018	8	23	14	39	34	0.3	3.9	0.8	98	86.706	65.312
2018	8	23	14	49	34	0.3	3.9	0.77	96.1	86.706	63.1439
2018	8	23	14	59	34	0.3	3.9	0.78	99.2	86.706	63.6859
2018	8	23	15	9	34	0.3	3.9	0.79	96.4	86.6404	64.7188
2018	8	23	15	19	34	0.3	3.9	0.79	95.9	86.6404	65.2604
2018	8	23	15	29	34	0.3	3.9	0.78	97.3	86.6404	63.6356
2018	8	23	15	39	34	0.3	3.9	0.78	95.8	86.6404	64.1772
2018	8	23	15	49	34	0.3	3.9	0.77	96.6	86.6404	63.3648
2018	8	23	15	59	34	0.3	3.9	0.78	95.3	86.6404	64.448
2018	8	23	16	9	34	0.3	3.9	0.79	95.9	86.6404	65.2603
2018	8	23	16	19	34	0.3	3.9	0.8	95.4	86.5748	65.4793

Reinhackle (0356)

Year	Month	Day	Hour	Minute	Second	CellBegin	CellEnd	Speed	Direction	Area	Flow
2018	8	23	16	29	34	0.3	3.9	0.78	94.8	86.5748	63.8559
2018	8	23	16	39	34	0.3	3.9	0.78	95.3	86.5748	64.397
2018	8	23	16	49	34	0.3	3.9	0.78	97.2	86.5092	63.8054
2018	8	23	16	59	34	0.3	3.9	0.79	96.4	86.5092	64.6164
2018	8	23	17	9	34	0.3	3.9	0.78	97.2	86.5092	64.0757
2018	8	23	17	19	34	0.3	3.9	0.81	98.2	86.5092	65.6979
2018	8	23	17	29	34	0.3	3.9	0.82	97.2	86.5092	66.7793
2018	8	23	17	39	34	0.3	3.9	0.8	96.4	86.4436	65.1056
2018	8	23	17	49	34	0.3	3.9	0.8	96.6	86.378	65.3239
2018	8	23	17	59	34	0.3	3.9	0.79	96.7	86.378	64.2442
2018	8	23	18	9	34	0.3	3.9	0.8	97	86.3123	65.5418
2018	8	23	18	19	34	0.3	3.9	0.81	96.3	86.3123	65.8116
2018	8	23	18	29	34	0.3	3.9	0.78	96.5	86.3123	63.6538
2018	8	23	18	39	34	0.3	3.9	0.77	98.8	86.2467	62.7948
2018	8	23	18	49	34	0.3	3.9	0.75	100.1	86.2467	60.3692
2018	8	23	18	59	34	0.3	3.9	0.75	97.7	86.2467	61.4473
2018	8	23	19	9	34	0.3	3.9	0.82	96.2	86.2467	67.1069
2018	8	23	19	19	34	0.3	3.9	0.79	95	86.2467	64.6813
2018	8	23	19	29	34	0.3	3.9	0.8	96.4	86.2467	64.9508
2018	8	23	19	39	34	0.3	3.9	0.83	94.3	86.1811	68.1307
2018	8	23	19	49	34	0.3	3.9	0.81	97.9	86.1811	66.2457
2018	8	23	19	59	34	0.3	3.9	0.82	94.8	86.1811	67.3229
2018	8	23	20	9	34	0.3	3.9	0.79	94.8	86.1811	64.3607
2018	8	23	20	19	34	0.3	3.9	0.8	95.4	86.1811	65.1686
2018	8	23	20	29	34	0.3	3.9	0.81	96.7	86.1811	66.2458
2018	8	23	20	39	34	0.3	3.9	0.81	94.9	86.1811	65.9765
2018	8	23	20	49	34	0.3	3.9	0.79	95.7	86.1811	64.3607
2018	8	23	20	59	34	0.3	3.9	0.8	95.2	86.2467	65.7594
2018	8	23	21	9	34	0.3	3.9	0.77	98.3	86.1811	62.4757
2018	8	23	21	19	34	0.3	3.9	0.82	94.8	86.2467	67.3765
2018	8	23	21	29	34	0.3	3.9	0.84	97.6	86.1811	68.4002
2018	8	23	21	39	34	0.3	3.9	0.79	95.9	86.1811	64.8994
2018	8	23	21	49	34	0.3	3.9	0.81	96.5	86.1811	65.9766
2018	8	23	21	59	34	0.3	3.9	0.77	99	86.2467	62.795
2018	8	23	22	9	34	0.3	3.9	0.79	96.5	86.2467	64.1425
2018	8	23	22	19	34	0.3	3.9	0.74	95.3	86.1811	60.5908
2018	8	23	22	29	34	0.3	3.9	0.76	97.2	86.2467	61.9865
2018	8	23	22	39	34	0.3	3.9	0.77	97.3	86.2467	62.795
2018	8	23	22	49	34	0.3	3.9	0.75	96.8	86.378	61.5451
2018	8	23	22	59	34	0.3	3.9	0.8	95.9	86.2467	65.7596
2018	8	23	23	9	34	0.3	3.9	0.78	96.5	86.3123	63.6541
2018	8	23	23	19	34	0.3	3.9	0.81	95.4	86.3123	66.0816
2018	8	23	23	29	34	0.3	3.9	0.84	95.4	86.3123	68.7788
2018	8	23	23	39	34	0.3	3.9	0.81	96.5	86.3123	66.0816
2018	8	23	23	49	34	0.3	3.9	0.81	96.8	86.378	65.8641
2018	8	23	23	59	34	0.3	3.9	0.82	96.7	86.378	66.674

Reinhackle (0356)

Year	Month	Day	Hour	Minute	Second	CellBegin	CellEnd	Speed	Direction	Area	Flow
2018	8	24	0	9	34	0.3	3.9	0.78	95	86.378	64.2446
2018	8	24	0	19	34	0.3	3.9	0.82	95.5	86.378	67.4838
2018	8	24	0	29	34	0.3	3.9	0.82	93.9	86.378	67.2139
2018	8	24	0	39	34	0.3	3.9	0.82	97.8	86.4436	66.997
2018	8	24	0	49	34	0.3	3.9	0.79	96.9	86.4436	64.5657
2018	8	24	0	59	34	0.3	3.9	0.83	94.6	86.4436	67.8075
2018	8	24	1	9	34	0.3	3.9	0.86	96.4	86.4436	69.9687
2018	8	24	1	19	34	0.3	3.9	0.82	95.9	86.4436	67.5374
2018	8	24	1	29	34	0.3	3.9	0.81	95.1	86.4436	66.4568
2018	8	24	1	39	34	0.3	3.9	0.82	95	86.4436	67.2673
2018	8	24	1	49	34	0.3	3.9	0.86	95.5	86.4436	70.5091
2018	8	24	1	59	34	0.3	3.9	0.78	97	86.4436	63.7554
2018	8	24	2	9	34	0.3	3.9	0.82	97.8	86.4436	66.7271
2018	8	24	2	19	34	0.3	3.9	0.81	98	86.4436	65.6465
2018	8	24	2	29	34	0.3	3.9	0.83	96.6	86.4436	67.8077
2018	8	24	2	39	34	0.3	3.9	0.79	96.9	86.5092	64.6171
2018	8	24	2	49	34	0.3	3.9	0.83	94.3	86.4436	67.8078
2018	8	24	2	59	34	0.3	3.9	0.84	96.3	86.5092	68.4022
2018	8	24	3	9	34	0.3	3.9	0.79	95.9	86.5092	65.1579
2018	8	24	3	19	34	0.3	3.9	0.83	95.5	86.5092	67.8616
2018	8	24	3	29	34	0.3	3.9	0.81	96.8	86.5092	66.2394
2018	8	24	3	39	34	0.3	3.9	0.81	97.9	86.5092	66.2394
2018	8	24	3	49	34	0.3	3.9	0.79	94.7	86.5092	65.158
2018	8	24	3	59	34	0.3	3.9	0.8	95.7	86.5092	65.4284
2018	8	24	4	9	34	0.3	3.9	0.8	96.6	86.5092	65.6988
2018	8	24	4	19	34	0.3	3.9	0.83	94.3	86.5092	68.1321
2018	8	24	4	29	34	0.3	3.9	0.83	94.3	86.5092	68.1321
2018	8	24	4	39	34	0.3	3.9	0.82	94.3	86.5092	67.5914
2018	8	24	4	49	34	0.3	3.9	0.83	96.3	86.5092	68.1321
2018	8	24	4	59	34	0.3	3.9	0.79	95.7	86.5092	64.8878
2018	8	24	5	9	34	0.3	3.9	0.86	96.1	86.5092	70.2951
2018	8	24	5	19	34	0.3	3.9	0.82	98.1	86.5092	66.7804
2018	8	24	5	29	34	0.3	3.9	0.85	95.3	86.5092	69.4841
2018	8	24	5	39	34	0.3	3.9	0.79	97.6	86.5092	64.8879
2018	8	24	5	49	34	0.3	3.9	0.81	96.3	86.5092	65.9694
2018	8	24	5	59	34	0.3	3.9	0.82	95.5	86.5092	67.0508
2018	8	24	6	9	34	0.3	3.9	0.84	95.2	86.5092	68.6731
2018	8	24	6	19	34	0.3	3.9	0.79	96.9	86.5092	64.6176
2018	8	24	6	29	34	0.3	3.9	0.85	97.3	86.5092	69.7546
2018	8	24	6	39	34	0.3	3.9	0.83	96.8	86.5092	68.1324
2018	8	24	6	49	34	0.3	3.9	0.8	96.6	86.5092	65.4288
2018	8	24	6	59	34	0.3	3.9	0.78	97.7	86.5092	64.077
2018	8	24	7	9	34	0.3	3.9	0.85	97.1	86.5092	69.4843
2018	8	24	7	19	34	0.3	3.9	0.82	96.4	86.5092	67.0511
2018	8	24	7	29	34	0.3	3.9	0.79	99	86.5092	64.6178
2018	8	24	7	39	34	0.3	3.9	0.81	94.2	86.5092	66.5104

Reinhackle (0356)

Year	Month	Day	Hour	Minute	Second	CellBegin	CellEnd	Speed	Direction	Area	Flow
2018	8	24	7	49	34	0.3	3.9	0.84	95.8	86.5092	69.214
2018	8	24	7	59	34	0.3	3.9	0.83	99.3	86.5092	67.8622
2018	8	24	8	9	34	0.3	3.9	0.82	95.5	86.5092	67.3215
2018	8	24	8	19	34	0.3	3.9	0.82	95.3	86.5092	67.3215
2018	8	24	8	29	34	0.3	3.9	0.8	96.3	86.5092	65.6993
2018	8	24	8	39	34	0.3	3.9	0.83	97.7	86.5748	68.1865
2018	8	24	8	49	34	0.3	3.9	0.83	96.4	86.5748	67.9159
2018	8	24	8	59	34	0.3	3.9	0.85	96.6	86.5748	69.81
2018	8	24	9	9	34	0.3	3.9	0.8	96.6	86.5748	65.7512
2018	8	24	9	19	34	0.3	3.9	0.79	99.3	86.5748	64.3983
2018	8	24	9	29	34	0.3	3.9	0.8	97.7	86.5748	65.7512
2018	8	24	9	39	34	0.3	3.9	0.82	93.4	86.5748	67.3746
2018	8	24	9	49	34	0.3	3.9	0.82	98.5	86.5748	67.1041
2018	8	24	9	59	34	0.3	3.9	0.74	96.8	86.5748	60.8807
2018	8	24	10	9	34	0.3	3.9	0.81	96.5	86.5748	66.2923
2018	8	24	10	19	34	0.3	3.9	0.79	95	86.5748	64.6687
2018	8	24	10	29	34	0.3	3.9	0.81	97.9	86.5748	66.2922
2018	8	24	10	39	34	0.3	3.9	0.76	96	86.5748	62.2335
2018	8	24	10	49	34	0.3	3.9	0.79	96	86.6404	64.7198
2018	8	24	10	59	34	0.3	3.9	0.76	95.2	86.5748	62.2334
2018	8	24	11	9	34	0.3	3.9	0.77	95.3	86.5748	63.5863
2018	8	24	11	19	34	0.3	3.9	0.76	96.7	86.5748	62.2334
2018	8	24	11	29	34	0.3	3.9	0.77	94.6	86.5748	63.3157
2018	8	24	11	39	34	0.3	3.9	0.79	97.2	86.5748	64.6685
2018	8	24	11	49	34	0.3	3.9	0.78	95.8	86.5748	64.3979
2018	8	24	11	59	34	0.3	3.9	0.81	96	86.5748	66.5625
2018	8	24	12	9	34	0.3	3.9	0.81	96.8	86.5748	66.2919
2018	8	24	12	19	34	0.3	3.9	0.79	97.1	86.5748	64.939
2018	8	24	12	29	34	0.3	3.9	0.79	94.1	86.5748	64.6684
2018	8	24	12	39	34	0.3	3.9	0.78	95.3	86.5748	64.1272
2018	8	24	12	49	34	0.3	3.9	0.79	97.6	86.5748	64.6684
2018	8	24	12	59	34	0.3	3.9	0.76	93.7	86.5748	62.5037
2018	8	24	13	9	34	0.3	3.9	0.76	96.7	86.5092	62.1839
2018	8	24	13	19	34	0.3	3.9	0.8	95.2	86.5748	65.48
2018	8	24	13	29	34	0.3	3.9	0.77	96.4	86.5092	62.9949
2018	8	24	13	39	34	0.3	3.9	0.78	96.3	86.5092	63.806
2018	8	24	13	49	34	0.3	3.9	0.78	99.4	86.5092	63.806
2018	8	24	13	59	34	0.3	3.9	0.79	96.9	86.5092	64.3467
2018	8	24	14	9	34	0.3	3.9	0.77	99.8	86.5092	62.7245
2018	8	24	14	19	34	0.3	3.9	0.81	94.4	86.4436	66.4569
2018	8	24	14	29	34	0.3	3.9	0.81	96.8	86.4436	65.9166
2018	8	24	14	39	34	0.3	3.9	0.8	99	86.378	65.0546
2018	8	24	14	49	34	0.3	3.9	0.78	96.3	86.378	63.7049
2018	8	24	14	59	34	0.3	3.9	0.79	97.4	86.378	64.7846
2018	8	24	15	9	34	0.3	3.9	0.76	96.2	86.378	62.0853
2018	8	24	15	19	34	0.3	3.9	0.79	94.8	86.3123	64.4635

Reinhackle (0356)

Year	Month	Day	Hour	Minute	Second	CellBegin	CellEnd	Speed	Direction	Area	Flow
2018	8	24	15	29	34	0.3	3.9	0.75	97.2	86.2467	61.4478
2018	8	24	15	39	34	0.3	3.9	0.76	96.7	86.2467	61.7173
2018	8	24	15	49	34	0.3	3.9	0.77	96.1	86.2467	62.7953
2018	8	24	15	59	34	0.3	3.9	0.8	98.1	86.1811	64.6305
2018	8	24	16	9	34	0.3	3.9	0.78	97.7	86.1811	63.8226
2018	8	24	16	19	34	0.3	3.9	0.76	96.4	86.1155	61.8883
2018	8	24	16	29	34	0.3	3.9	0.78	98.3	86.1155	62.9646
2018	8	24	16	39	34	0.3	3.9	0.8	99.2	86.0499	64.5278
2018	8	24	16	49	34	0.3	3.9	0.8	96.4	86.0499	65.0655
2018	8	24	16	59	34	0.3	3.9	0.78	96.5	86.0499	63.7212
2018	8	24	17	9	34	0.3	3.9	0.77	96.6	86.0499	62.9146
2018	8	24	17	19	34	0.3	3.9	0.82	95.5	86.0499	66.6787
2018	8	24	17	29	34	0.3	3.9	0.78	99.1	86.0499	63.4523
2018	8	24	17	39	34	0.3	3.9	0.77	99.1	86.0499	62.3768
2018	8	24	17	49	34	0.3	3.9	0.78	96	86.0499	63.7211
2018	8	24	17	59	34	0.3	3.9	0.76	94.7	86.0499	62.3768
2018	8	24	18	9	34	0.3	3.9	0.79	98.2	86.0499	63.7211
2018	8	24	18	19	34	0.3	3.9	0.79	97.2	85.9843	64.2077
2018	8	24	18	29	34	0.3	3.9	0.78	99	85.9843	62.8644
2018	8	24	18	39	34	0.3	3.9	0.77	98.3	86.0499	62.6456
2018	8	24	18	49	34	0.3	3.9	0.84	95.6	86.0499	68.8295
2018	8	24	18	59	34	0.3	3.9	0.82	96.4	85.9843	66.6255
2018	8	24	19	9	34	0.3	3.9	0.8	95.6	85.9843	65.2823
2018	8	24	19	19	34	0.3	3.9	0.79	94.5	85.9843	64.4763
2018	8	24	19	29	34	0.3	3.9	0.79	95.2	85.9843	64.745
2018	8	24	19	39	34	0.3	3.9	0.78	99.4	86.0499	63.1834
2018	8	24	19	49	34	0.3	3.9	0.8	94.7	86.0499	65.6031
2018	8	24	19	59	34	0.3	3.9	0.86	95.5	86.0499	70.4427
2018	8	24	20	9	34	0.3	3.9	0.82	96.5	85.9843	66.3569
2018	8	24	20	19	34	0.3	3.9	0.85	96	86.0499	69.6362
2018	8	24	20	29	34	0.3	3.9	0.8	97.8	86.0499	64.7966
2018	8	24	20	39	34	0.3	3.9	0.83	95.9	86.0499	67.7541
2018	8	24	20	49	34	0.3	3.9	0.83	96.1	86.0499	67.7541
2018	8	24	20	59	34	0.3	3.9	0.83	97.2	86.0499	67.7541
2018	8	24	21	9	34	0.3	3.9	0.82	96.9	86.0499	66.4098
2018	8	24	21	19	34	0.3	3.9	0.78	94.8	86.0499	63.7212
2018	8	24	21	29	34	0.3	3.9	0.79	95.2	86.0499	64.7967
2018	8	24	21	39	34	0.3	3.9	0.85	96.7	86.0499	69.0985
2018	8	24	21	49	34	0.3	3.9	0.83	97.9	86.0499	67.4854
2018	8	24	21	59	34	0.3	3.9	0.84	97.4	86.0499	68.292
2018	8	24	22	9	34	0.3	3.9	0.82	98	86.0499	66.9477
2018	8	24	22	19	34	0.3	3.9	0.84	98.4	86.0499	67.7543
2018	8	24	22	29	34	0.3	3.9	0.81	95.8	86.0499	66.1411
2018	8	24	22	39	34	0.3	3.9	0.8	95.6	86.0499	65.3345
2018	8	24	22	49	34	0.3	3.9	0.8	95.9	86.0499	65.0657
2018	8	24	22	59	34	0.3	3.9	0.77	95.6	86.0499	62.6459

Reinhackle (0356)

Year	Month	Day	Hour	Minute	Second	CellBegin	CellEnd	Speed	Direction	Area	Flow
2018	8	24	23	9	34	0.3	3.9	0.84	95.8	86.0499	68.8299
2018	8	24	23	19	34	0.3	3.9	0.85	95.6	86.0499	69.0988
2018	8	24	23	29	34	0.3	3.9	0.81	96.7	86.1155	66.1939
2018	8	24	23	39	34	0.3	3.9	0.82	96.7	86.1155	66.463
2018	8	24	23	49	34	0.3	3.9	0.83	95.7	86.1811	67.8624
2018	8	24	23	59	34	0.3	3.9	0.78	93.6	86.378	64.245
2018	8	25	0	9	34	0.3	3.9	0.8	95.6	86.378	65.5948
2018	8	25	0	19	34	0.3	3.9	0.84	97	86.3123	68.24
2018	8	25	0	29	34	0.3	3.9	0.83	96.4	86.378	67.4844
2018	8	25	0	39	34	0.3	3.9	0.81	96.7	86.3123	66.352
2018	8	25	0	49	34	0.3	3.9	0.82	94.8	86.3123	66.8915
2018	8	25	0	59	34	0.3	3.9	0.81	93.9	86.378	66.6746
2018	8	25	1	9	34	0.3	3.9	0.84	96.3	86.3123	68.7796
2018	8	25	1	19	34	0.3	3.9	0.8	95.4	86.3123	65.8126
2018	8	25	1	29	34	0.3	3.9	0.84	94.3	86.3123	68.5099
2018	8	25	1	39	34	0.3	3.9	0.79	95	86.3123	64.7338
2018	8	25	1	49	34	0.3	3.9	0.84	96.2	86.3123	69.0494
2018	8	25	1	59	34	0.3	3.9	0.8	96.6	86.3123	65.2733
2018	8	25	2	9	34	0.3	3.9	0.82	96.4	86.378	66.9447
2018	8	25	2	19	34	0.3	3.9	0.84	97.7	86.3123	68.2403
2018	8	25	2	29	34	0.3	3.9	0.84	96.3	86.378	68.2945
2018	8	25	2	39	34	0.3	3.9	0.81	95.6	86.378	66.4049
2018	8	25	2	49	34	0.3	3.9	0.81	97.2	86.378	66.4049
2018	8	25	2	59	34	0.3	3.9	0.82	96.2	86.378	66.6749
2018	8	25	3	9	34	0.3	3.9	0.82	97.8	86.378	67.2148
2018	8	25	3	19	34	0.3	3.9	0.79	95.5	86.378	64.5154
2018	8	25	3	29	34	0.3	3.9	0.84	96.3	86.378	68.2946
2018	8	25	3	39	34	0.3	3.9	0.79	98.1	86.378	64.5155
2018	8	25	3	49	34	0.3	3.9	0.77	98.3	86.378	62.8959
2018	8	25	3	59	34	0.3	3.9	0.84	96	86.378	68.8345
2018	8	25	4	9	34	0.3	3.9	0.81	95.6	86.378	66.1352
2018	8	25	4	19	34	0.3	3.9	0.83	96.4	86.378	67.4849
2018	8	25	4	29	34	0.3	3.9	0.82	96	86.4436	66.9981
2018	8	25	4	39	34	0.3	3.9	0.82	96	86.378	66.9451
2018	8	25	4	49	34	0.3	3.9	0.82	96.4	86.4436	66.9982
2018	8	25	4	59	34	0.3	3.9	0.76	97.2	86.4436	62.4056
2018	8	25	5	9	34	0.3	3.9	0.82	96.2	86.4436	67.5385
2018	8	25	5	19	34	0.3	3.9	0.8	95.9	86.4436	65.3773
2018	8	25	5	29	34	0.3	3.9	0.8	94.7	86.4436	65.6475
2018	8	25	5	39	34	0.3	3.9	0.82	96.4	86.4436	66.9982
2018	8	25	5	49	34	0.3	3.9	0.77	97.8	86.4436	62.946
2018	8	25	5	59	34	0.3	3.9	0.83	98.6	86.4436	67.5386
2018	8	25	6	9	34	0.3	3.9	0.82	93.7	86.4436	67.2685
2018	8	25	6	19	34	0.3	3.9	0.83	95.9	86.4436	68.079
2018	8	25	6	29	34	0.3	3.9	0.81	94.6	86.4436	66.7282
2018	8	25	6	39	34	0.3	3.9	0.79	95.5	86.4436	64.567

Reinhackle (0356)

Year	Month	Day	Hour	Minute	Second	CellBegin	CellEnd	Speed	Direction	Area	Flow
2018	8	25	6	49	34	0.3	3.9	0.79	96.2	86.4436	64.567
2018	8	25	6	59	34	0.3	3.9	0.82	94.4	86.4436	67.2686
2018	8	25	7	9	34	0.3	3.9	0.85	93.3	86.4436	69.7
2018	8	25	7	19	34	0.3	3.9	0.84	95.8	86.4436	69.1597
2018	8	25	7	29	34	0.3	3.9	0.85	96.2	86.4436	69.4298
2018	8	25	7	39	34	0.3	3.9	0.84	95.2	86.4436	68.6194
2018	8	25	7	49	34	0.3	3.9	0.79	97.4	86.4436	64.567
2018	8	25	7	59	34	0.3	3.9	0.83	93.6	86.4436	68.0791
2018	8	25	8	9	34	0.3	3.9	0.83	96.4	86.4436	67.8089
2018	8	25	8	19	34	0.3	3.9	0.77	97.1	86.4436	63.2163
2018	8	25	8	29	34	0.3	3.9	0.81	97.6	86.5092	66.5108
2018	8	25	8	39	34	0.3	3.9	0.83	93.6	86.5092	68.6737
2018	8	25	8	49	34	0.3	3.9	0.82	96.5	86.5092	66.7811
2018	8	25	8	59	34	0.3	3.9	0.83	95.9	86.5092	67.8626
2018	8	25	9	9	34	0.3	3.9	0.83	96.8	86.5092	68.1329
2018	8	25	9	19	34	0.3	3.9	0.85	98	86.5092	69.4847
2018	8	25	9	29	34	0.3	3.9	0.8	96.6	86.5092	65.6995
2018	8	25	9	39	34	0.3	3.9	0.85	95.8	86.5748	69.5397
2018	8	25	9	49	34	0.3	3.9	0.76	96.9	86.5092	62.4551
2018	8	25	9	59	34	0.3	3.9	0.82	95.5	86.5092	67.3217
2018	8	25	10	9	34	0.3	3.9	0.79	98.2	86.5092	64.0772
2018	8	25	10	19	34	0.3	3.9	0.82	96.7	86.5092	67.0512
2018	8	25	10	29	34	0.3	3.9	0.8	94.5	86.5092	65.6993
2018	8	25	10	39	34	0.3	3.9	0.81	97.2	86.5092	65.9697
2018	8	25	10	49	34	0.3	3.9	0.8	95.4	86.5092	65.9697
2018	8	25	10	59	34	0.3	3.9	0.79	96.2	86.5092	64.6178
2018	8	25	11	9	34	0.3	3.9	0.82	98.5	86.5092	66.7808
2018	8	25	11	19	34	0.3	3.9	0.8	97.3	86.5092	65.6993
2018	8	25	11	29	34	0.3	3.9	0.79	96	86.5092	64.6178
2018	8	25	11	39	34	0.3	3.9	0.79	96.2	86.5092	64.3473
2018	8	25	11	49	34	0.3	3.9	0.75	98.3	86.5092	61.1029
2018	8	25	11	59	34	0.3	3.9	0.82	96.5	86.5092	66.7806
2018	8	25	12	9	34	0.3	3.9	0.8	95.2	86.5092	65.4287
2018	8	25	12	19	34	0.3	3.9	0.77	94.9	86.5092	63.5362
2018	8	25	12	29	34	0.3	3.9	0.8	96.8	86.5092	65.6991
2018	8	25	12	39	34	0.3	3.9	0.79	94.5	86.5092	64.6176
2018	8	25	12	49	34	0.3	3.9	0.74	95.3	86.5092	60.8324
2018	8	25	12	59	34	0.3	3.9	0.8	95.6	86.5092	65.9693
2018	8	25	13	9	34	0.3	3.9	0.79	96.7	86.5092	64.8879
2018	8	25	13	19	34	0.3	3.9	0.77	97.5	86.4436	63.2156
2018	8	25	13	29	34	0.3	3.9	0.78	96.6	86.5092	63.5361
2018	8	25	13	39	34	0.3	3.9	0.79	96.4	86.4436	64.5663
2018	8	25	13	49	34	0.3	3.9	0.8	94.5	86.4436	65.6469
2018	8	25	13	59	34	0.3	3.9	0.77	97.8	86.4436	63.2155
2018	8	25	14	9	34	0.3	3.9	0.82	96.2	86.4436	67.5379
2018	8	25	14	19	34	0.3	3.9	0.75	97	86.4436	61.5946

Reinhackle (0356)

Year	Month	Day	Hour	Minute	Second	CellBegin	CellEnd	Speed	Direction	Area	Flow
2018	8	25	14	29	34	0.3	3.9	0.79	95.9	86.4436	64.8364
2018	8	25	14	39	34	0.3	3.9	0.78	98.2	86.378	63.7053
2018	8	25	14	49	34	0.3	3.9	0.78	97	86.378	63.7052
2018	8	25	14	59	34	0.3	3.9	0.76	93.5	86.378	62.6255
2018	8	25	15	9	34	0.3	3.9	0.74	97.9	86.378	60.196
2018	8	25	15	19	34	0.3	3.9	0.77	98.1	86.3123	62.8456
2018	8	25	15	29	34	0.3	3.9	0.75	94.7	86.3123	61.7667
2018	8	25	15	39	34	0.3	3.9	0.78	96.3	86.3123	63.6547
2018	8	25	15	49	34	0.3	3.9	0.81	95.3	86.2467	66.2993
2018	8	25	15	59	34	0.3	3.9	0.78	98	86.2467	63.6042
2018	8	25	16	9	34	0.3	3.9	0.77	96.6	86.1811	63.0151
2018	8	25	16	19	34	0.3	3.9	0.77	97.4	86.1811	62.4765
2018	8	25	16	29	34	0.3	3.9	0.75	97.6	86.1155	60.8124
2018	8	25	16	39	34	0.3	3.9	0.76	99	86.1155	61.3506
2018	8	25	16	49	34	0.3	3.9	0.79	97.8	86.1155	64.5795
2018	8	25	16	59	34	0.3	3.9	0.77	95.6	86.0499	62.6461
2018	8	25	17	9	34	0.3	3.9	0.78	97.8	86.0499	63.1838
2018	8	25	17	19	34	0.3	3.9	0.79	97.1	86.0499	64.5281
2018	8	25	17	29	34	0.3	3.9	0.75	94.2	86.0499	61.5706
2018	8	25	17	39	34	0.3	3.9	0.77	99.6	85.9843	62.0589
2018	8	25	17	49	34	0.3	3.9	0.78	97	85.9843	63.1335
2018	8	25	17	59	34	0.3	3.9	0.83	96.1	85.9843	67.7006
2018	8	25	18	9	34	0.3	3.9	0.79	98.9	85.9843	63.6708
2018	8	25	18	19	34	0.3	3.9	0.81	97	85.9843	65.82
2018	8	25	18	29	34	0.3	3.9	0.82	97.8	85.9843	66.626
2018	8	25	18	39	34	0.3	3.9	0.79	97.4	85.9843	63.9394
2018	8	25	18	49	34	0.3	3.9	0.83	97.2	85.9843	67.7006
2018	8	25	18	59	34	0.3	3.9	0.81	95.1	85.9843	65.82
2018	8	25	19	9	34	0.3	3.9	0.8	96.4	85.9843	65.014
2018	8	25	19	19	34	0.3	3.9	0.8	97.1	85.9843	65.014
2018	8	25	19	29	34	0.3	3.9	0.81	94.7	85.9843	65.82
2018	8	25	19	39	34	0.3	3.9	0.83	97.5	85.9843	67.1633
2018	8	25	19	49	34	0.3	3.9	0.83	95	85.9843	67.7006
2018	8	25	19	59	34	0.3	3.9	0.81	94.9	85.9843	65.82
2018	8	25	20	9	34	0.3	3.9	0.8	96.4	85.9843	65.0141
2018	8	25	20	19	34	0.3	3.9	0.79	97.4	85.9843	63.9395
2018	8	25	20	29	34	0.3	3.9	0.8	96.1	85.9843	65.2827
2018	8	25	20	39	34	0.3	3.9	0.82	95.5	85.9843	66.626
2018	8	25	20	49	34	0.3	3.9	0.81	96.8	85.9843	65.82
2018	8	25	20	59	34	0.3	3.9	0.82	96.4	85.9843	66.626
2018	8	25	21	9	34	0.3	3.9	0.82	94.8	85.9843	67.1633
2018	8	25	21	19	34	0.3	3.9	0.84	97.7	85.9843	67.9693
2018	8	25	21	29	34	0.3	3.9	0.82	94.6	85.9843	66.8947
2018	8	25	21	39	34	0.3	3.9	0.81	95.4	85.9843	65.8201
2018	8	25	21	49	34	0.3	3.9	0.83	96.4	85.9843	67.1634
2018	8	25	21	59	34	0.3	3.9	0.78	94.3	85.9843	63.9396

Reinhackle (0356)

Year	Month	Day	Hour	Minute	Second	CellBegin	CellEnd	Speed	Direction	Area	Flow
2018	8	25	22	9	34	0.3	3.9	0.75	94.7	86.0499	61.5707
2018	8	25	22	19	34	0.3	3.9	0.76	101.4	86.1155	61.3507
2018	8	25	22	29	34	0.3	3.9	0.84	96.1	86.0499	68.2924
2018	8	25	22	39	34	0.3	3.9	0.8	96.6	85.9843	65.0143
2018	8	25	22	49	34	0.3	3.9	0.79	93.1	85.9843	64.477
2018	8	25	22	59	34	0.3	3.9	0.82	97.4	85.9843	66.3576
2018	8	25	23	9	34	0.3	3.9	0.8	97.1	86.0499	65.0661
2018	8	25	23	19	34	0.3	3.9	0.81	95.3	86.1155	66.1942
2018	8	25	23	29	34	0.3	3.9	0.82	96.7	86.1155	66.7324
2018	8	25	23	39	34	0.3	3.9	0.82	94.3	86.1811	67.3241
2018	8	25	23	49	34	0.3	3.9	0.83	97.5	86.1811	67.3241
2018	8	25	23	59	34	0.3	3.9	0.82	94.6	86.2467	67.1081
2018	8	26	0	9	34	0.3	3.9	0.8	93.8	86.2467	65.7606
2018	8	26	0	19	34	0.3	3.9	0.81	96.5	86.2467	65.7606
2018	8	26	0	29	34	0.3	3.9	0.79	95.2	86.2467	64.6826
2018	8	26	0	39	34	0.3	3.9	0.85	97.3	86.2467	69.2643
2018	8	26	0	49	34	0.3	3.9	0.79	95.7	86.2467	64.4131
2018	8	26	0	59	34	0.3	3.9	0.83	95.2	86.2467	68.1863
2018	8	26	1	9	34	0.3	3.9	0.84	96.5	86.3123	68.5101
2018	8	26	1	19	34	0.3	3.9	0.81	95.6	86.3123	66.0826
2018	8	26	1	29	34	0.3	3.9	0.84	95.1	86.3123	69.0496
2018	8	26	1	39	34	0.3	3.9	0.86	95.1	86.3123	70.1285
2018	8	26	1	49	34	0.3	3.9	0.77	95.1	86.3123	63.1157
2018	8	26	1	59	34	0.3	3.9	0.82	95	86.3123	67.1616
2018	8	26	2	9	34	0.3	3.9	0.83	99.4	86.3123	67.1616
2018	8	26	2	19	34	0.3	3.9	0.82	96.2	86.3123	66.6222
2018	8	26	2	29	34	0.3	3.9	0.87	96.5	86.3123	71.4773
2018	8	26	2	39	34	0.3	3.9	0.82	95.5	86.3123	66.892
2018	8	26	2	49	34	0.3	3.9	0.8	99.5	86.3123	64.7342
2018	8	26	2	59	34	0.3	3.9	0.83	94.8	86.3123	67.7012
2018	8	26	3	9	34	0.3	3.9	0.8	96.6	86.378	65.5954
2018	8	26	3	19	34	0.3	3.9	0.83	97.2	86.378	68.0249
2018	8	26	3	29	34	0.3	3.9	0.76	97.7	86.378	61.8163
2018	8	26	3	39	34	0.3	3.9	0.84	95.6	86.378	68.8348
2018	8	26	3	49	34	0.3	3.9	0.83	98	86.378	67.4851
2018	8	26	3	59	34	0.3	3.9	0.82	94.1	86.378	67.2152
2018	8	26	4	9	34	0.3	3.9	0.83	97	86.378	68.025
2018	8	26	4	19	34	0.3	3.9	0.83	95	86.378	68.025
2018	8	26	4	29	34	0.3	3.9	0.8	96.6	86.378	65.0557
2018	8	26	4	39	34	0.3	3.9	0.81	96.3	86.378	66.1355
2018	8	26	4	49	34	0.3	3.9	0.83	97	86.378	68.0251
2018	8	26	4	59	34	0.3	3.9	0.82	97.4	86.378	66.9454
2018	8	26	5	9	34	0.3	3.9	0.84	96.5	86.378	68.565
2018	8	26	5	19	34	0.3	3.9	0.83	97.5	86.378	67.7552
2018	8	26	5	29	34	0.3	3.9	0.83	96.6	86.378	67.7553
2018	8	26	5	39	34	0.3	3.9	0.88	95.6	86.378	72.0743

Reinhackle (0356)

Year	Month	Day	Hour	Minute	Second	CellBegin	CellEnd	Speed	Direction	Area	Flow
2018	8	26	5	49	34	0.3	3.9	0.84	98.8	86.378	68.0252
2018	8	26	5	59	34	0.3	3.9	0.82	93.2	86.378	67.2154
2018	8	26	6	9	34	0.3	3.9	0.78	96.6	86.378	63.4363
2018	8	26	6	19	34	0.3	3.9	0.8	97.7	86.378	65.5958
2018	8	26	6	29	34	0.3	3.9	0.82	96	86.378	67.2155
2018	8	26	6	39	34	0.3	3.9	0.8	95.4	86.378	65.8658
2018	8	26	6	49	34	0.3	3.9	0.8	97	86.378	65.5959
2018	8	26	6	59	34	0.3	3.9	0.83	96.3	86.4436	68.0793
2018	8	26	7	9	34	0.3	3.9	0.82	92.5	86.4436	67.8092
2018	8	26	7	19	34	0.3	3.9	0.8	96.1	86.4436	65.3778
2018	8	26	7	29	34	0.3	3.9	0.86	94	86.4436	70.2406
2018	8	26	7	39	34	0.3	3.9	0.79	95.9	86.4436	65.1077
2018	8	26	7	49	34	0.3	3.9	0.86	97.2	86.4436	70.5108
2018	8	26	7	59	34	0.3	3.9	0.81	96.3	86.4436	66.4585
2018	8	26	8	9	34	0.3	3.9	0.78	96	86.4436	63.7569
2018	8	26	8	19	34	0.3	3.9	0.82	96.9	86.4436	66.9988
2018	8	26	8	29	34	0.3	3.9	0.84	96	86.4436	68.8899
2018	8	26	8	39	34	0.3	3.9	0.81	95.3	86.4436	66.7286
2018	8	26	8	49	34	0.3	3.9	0.82	95.8	86.4436	66.9987
2018	8	26	8	59	34	0.3	3.9	0.84	96.8	86.5092	68.4036
2018	8	26	9	9	34	0.3	3.9	0.83	98.4	86.5092	67.5925
2018	8	26	9	19	34	0.3	3.9	0.82	96	86.5092	67.3221
2018	8	26	9	29	34	0.3	3.9	0.75	98.3	86.5092	61.1036
2018	8	26	9	39	34	0.3	3.9	0.82	96.2	86.5092	67.0517
2018	8	26	9	49	34	0.3	3.9	0.8	96.6	86.5092	65.1591
2018	8	26	9	59	34	0.3	3.9	0.81	96.3	86.5092	66.5109
2018	8	26	10	9	34	0.3	3.9	0.8	95.2	86.5092	65.6998
2018	8	26	10	19	34	0.3	3.9	0.81	96	86.5092	66.7812
2018	8	26	10	29	34	0.3	3.9	0.84	95.4	86.5092	68.9442
2018	8	26	10	39	34	0.3	3.9	0.8	98.8	86.5092	64.8886
2018	8	26	10	49	34	0.3	3.9	0.81	98.7	86.5092	65.6997
2018	8	26	10	59	34	0.3	3.9	0.77	97.8	86.5092	62.996
2018	8	26	11	9	34	0.3	3.9	0.81	94.2	86.5092	66.7811
2018	8	26	11	19	34	0.3	3.9	0.79	95.2	86.5092	64.8885
2018	8	26	11	29	34	0.3	3.9	0.79	98.2	86.5092	64.0773
2018	8	26	11	39	34	0.3	3.9	0.84	96.3	86.5092	68.6736
2018	8	26	11	49	34	0.3	3.9	0.82	99	86.5092	66.781
2018	8	26	11	59	34	0.3	3.9	0.78	95.6	86.5092	63.8069
2018	8	26	12	9	34	0.3	3.9	0.79	97.6	86.5092	64.8883
2018	8	26	12	19	34	0.3	3.9	0.78	96.3	86.5092	63.8068
2018	8	26	12	29	34	0.3	3.9	0.81	98.6	86.5092	66.2401
2018	8	26	12	39	34	0.3	3.9	0.79	97.4	86.5092	64.3475
2018	8	26	12	49	34	0.3	3.9	0.78	96.5	86.4436	64.0264
2018	8	26	12	59	34	0.3	3.9	0.8	97.5	86.5092	65.429
2018	8	26	13	9	34	0.3	3.9	0.79	95.2	86.5092	64.8882
2018	8	26	13	19	34	0.3	3.9	0.81	95.5	86.4436	66.7279

Reinhackle (0356)

Year	Month	Day	Hour	Minute	Second	CellBegin	CellEnd	Speed	Direction	Area	Flow
2018	8	26	13	29	34	0.3	3.9	0.77	96.6	86.4436	62.9457
2018	8	26	13	39	34	0.3	3.9	0.79	94.5	86.5092	64.6178
2018	8	26	13	49	34	0.3	3.9	0.8	94.9	86.4436	65.9173
2018	8	26	13	59	34	0.3	3.9	0.82	96.4	86.5092	67.3214
2018	8	26	14	9	34	0.3	3.9	0.82	96.4	86.4436	67.2681
2018	8	26	14	19	34	0.3	3.9	0.78	96.8	86.4436	63.7561
2018	8	26	14	29	34	0.3	3.9	0.79	95.2	86.4436	64.8367
2018	8	26	14	39	34	0.3	3.9	0.76	96.9	86.4436	62.4053
2018	8	26	14	49	34	0.3	3.9	0.81	96.5	86.4436	66.4576
2018	8	26	14	59	34	0.3	3.9	0.79	96.7	86.4436	64.8366
2018	8	26	15	9	34	0.3	3.9	0.82	97.3	86.378	67.2147
2018	8	26	15	19	34	0.3	3.9	0.75	97.7	86.378	61.546
2018	8	26	15	29	34	0.3	3.9	0.78	97	86.378	63.9754
2018	8	26	15	39	34	0.3	3.9	0.76	98	86.378	61.8159
2018	8	26	15	49	34	0.3	3.9	0.8	95.4	86.378	65.5951
2018	8	26	15	59	34	0.3	3.9	0.78	97.8	86.378	63.4355
2018	8	26	16	9	34	0.3	3.9	0.8	98	86.378	65.0552
2018	8	26	16	19	34	0.3	3.9	0.79	96.9	86.378	64.5153
2018	8	26	16	29	34	0.3	3.9	0.78	98	86.3123	63.1155
2018	8	26	16	39	34	0.3	3.9	0.81	95.1	86.378	66.1349
2018	8	26	16	49	34	0.3	3.9	0.81	97.6	86.3123	66.3522
2018	8	26	16	59	34	0.3	3.9	0.83	96.8	86.3123	67.9705
2018	8	26	17	9	34	0.3	3.9	0.82	96.7	86.3123	66.8916
2018	8	26	17	19	34	0.3	3.9	0.79	94.5	86.3123	65.0035
2018	8	26	17	29	34	0.3	3.9	0.84	97.8	86.3123	68.7796
2018	8	26	17	39	34	0.3	3.9	0.77	98.9	86.3123	62.3063
2018	8	26	17	49	34	0.3	3.9	0.71	89.5	86.378	58.3066
2018	8	26	17	59	34	0.3	3.9	0.84	96.3	86.3123	68.5099
2018	8	26	18	9	34	0.3	3.9	0.81	94.4	86.3123	66.3521
2018	8	26	18	19	34	0.3	3.9	0.81	94.4	86.3123	66.0824
2018	8	26	18	29	34	0.3	3.9	0.79	97.9	86.3123	64.464
2018	8	26	18	39	34	0.3	3.9	0.81	96.5	86.2467	65.7604
2018	8	26	18	49	34	0.3	3.9	0.61	75.4	86.3123	48.5503
2018	8	26	18	59	34	0.3	3.9	0.84	96.3	86.3123	68.5099
2018	8	26	19	9	34	0.3	3.9	0.79	97.1	86.3123	64.7337
2018	8	26	19	19	34	0.3	3.9	0.78	98	86.2467	63.6043
2018	8	26	19	29	34	0.3	3.9	0.82	95.7	86.2467	67.3775
2018	8	26	19	39	34	0.3	3.9	0.76	98.4	86.3123	61.7668
2018	8	26	19	49	34	0.3	3.9	0.82	96.2	86.3123	67.431
2018	8	26	19	59	34	0.3	3.9	0.8	96.9	86.3123	65.0035
2018	8	26	20	9	34	0.3	3.9	0.82	96.2	86.3123	67.1613
2018	8	26	20	19	34	0.3	3.9	0.84	97.8	86.3123	68.5099
2018	8	26	20	29	34	0.3	3.9	0.84	96.3	86.3123	68.7796
2018	8	26	20	39	34	0.3	3.9	0.82	96.2	86.3123	67.1613
2018	8	26	20	49	34	0.3	3.9	0.83	96.4	86.3123	67.431
2018	8	26	20	59	34	0.3	3.9	0.78	97	86.3123	63.6549

Reinhackle (0356)

Year	Month	Day	Hour	Minute	Second	CellBegin	CellEnd	Speed	Direction	Area	Flow
2018	8	26	21	9	34	0.3	3.9	0.81	94.4	86.3123	66.3521
2018	8	26	21	19	34	0.3	3.9	0.81	96.5	86.3123	66.0824
2018	8	26	21	29	34	0.3	3.9	0.81	94.9	86.3123	66.3522
2018	8	26	21	39	34	0.3	3.9	0.83	95.7	86.3123	67.9705
2018	8	26	21	49	34	0.3	3.9	0.82	96.4	86.3123	67.1614
2018	8	26	21	59	34	0.3	3.9	0.81	98.2	86.3123	65.8128
2018	8	26	22	9	34	0.3	3.9	0.78	94.1	86.378	63.9754
2018	8	26	22	19	34	0.3	3.9	0.8	94.5	86.378	65.865
2018	8	26	22	29	34	0.3	3.9	0.79	95.2	86.378	64.7853
2018	8	26	22	39	34	0.3	3.9	0.84	94.2	86.378	69.1043
2018	8	26	22	49	34	0.3	3.9	0.85	96.5	86.378	69.1043
2018	8	26	22	59	34	0.3	3.9	0.82	96.2	86.378	67.4847
2018	8	26	23	9	34	0.3	3.9	0.79	97.4	86.378	64.5154
2018	8	26	23	19	34	0.3	3.9	0.84	97.4	86.378	68.2946
2018	8	26	23	29	34	0.3	3.9	0.82	95.5	86.378	67.2149
2018	8	26	23	39	34	0.3	3.9	0.82	96.6	86.378	67.2149
2018	8	26	23	49	34	0.3	3.9	0.79	96.4	86.378	64.5155
2018	8	26	23	59	34	0.3	3.9	0.8	96.6	86.378	65.5953
2018	8	27	0	9	34	0.3	3.9	0.85	95.6	86.378	69.3745
2018	8	27	0	19	34	0.3	3.9	0.8	95.6	86.378	65.5953
2018	8	27	0	29	34	0.3	3.9	0.77	97.4	86.378	62.626
2018	8	27	0	39	34	0.3	3.9	0.84	95.6	86.378	68.8346
2018	8	27	0	49	34	0.3	3.9	0.85	96.4	86.378	69.3745
2018	8	27	0	59	34	0.3	3.9	0.79	95.2	86.378	64.7856
2018	8	27	1	9	34	0.3	3.9	0.76	96.7	86.378	62.0862
2018	8	27	1	19	34	0.3	3.9	0.8	93.8	86.378	65.5954
2018	8	27	1	29	34	0.3	3.9	0.81	97.2	86.378	65.8654
2018	8	27	1	39	34	0.3	3.9	0.83	95	86.378	68.2949
2018	8	27	1	49	34	0.3	3.9	0.83	98.6	86.378	67.4851
2018	8	27	1	59	34	0.3	3.9	0.85	98.3	86.378	68.8348
2018	8	27	2	9	34	0.3	3.9	0.79	96.9	86.378	64.5158
2018	8	27	2	19	34	0.3	3.9	0.8	96.8	86.378	65.3256
2018	8	27	2	29	34	0.3	3.9	0.79	97.9	86.378	64.5158
2018	8	27	2	39	34	0.3	3.9	0.8	94.7	86.4436	65.6476
2018	8	27	2	49	34	0.3	3.9	0.81	95.1	86.4436	66.7283
2018	8	27	2	59	34	0.3	3.9	0.83	98.2	86.4436	67.2686
2018	8	27	3	9	34	0.3	3.9	0.83	96.8	86.4436	68.0791
2018	8	27	3	19	34	0.3	3.9	0.8	97.3	86.378	65.0558
2018	8	27	3	29	34	0.3	3.9	0.84	97.2	86.4436	68.3493
2018	8	27	3	39	34	0.3	3.9	0.84	95.4	86.378	69.105
2018	8	27	3	49	34	0.3	3.9	0.87	97.2	86.4436	70.7807
2018	8	27	3	59	34	0.3	3.9	0.85	94.4	86.4436	69.7001
2018	8	27	4	9	34	0.3	3.9	0.85	96	86.4436	69.7002
2018	8	27	4	19	34	0.3	3.9	0.82	95.8	86.4436	66.9986
2018	8	27	4	29	34	0.3	3.9	0.81	96.5	86.4436	66.4584
2018	8	27	4	39	34	0.3	3.9	0.81	95.6	86.4436	66.4584

Reinhackle (0356)

Year	Month	Day	Hour	Minute	Second	CellBegin	CellEnd	Speed	Direction	Area	Flow
2018	8	27	4	49	34	0.3	3.9	0.81	96	86.4436	66.7286
2018	8	27	4	59	34	0.3	3.9	0.86	95.2	86.4436	70.7809
2018	8	27	5	9	34	0.3	3.9	0.84	96.3	86.4436	68.6197
2018	8	27	5	19	34	0.3	3.9	0.81	97	86.4436	66.4585
2018	8	27	5	29	34	0.3	3.9	0.8	96.8	86.4436	65.3779
2018	8	27	5	39	34	0.3	3.9	0.81	97.4	86.5092	66.5112
2018	8	27	5	49	34	0.3	3.9	0.84	96.5	86.5092	68.6742
2018	8	27	5	59	34	0.3	3.9	0.83	94.3	86.5092	68.1335
2018	8	27	6	9	34	0.3	3.9	0.83	96.6	86.5092	67.5927
2018	8	27	6	19	34	0.3	3.9	0.85	94.2	86.5092	70.0261
2018	8	27	6	29	34	0.3	3.9	0.79	98.2	86.5092	64.078
2018	8	27	6	39	34	0.3	3.9	0.82	99.7	86.5092	66.5113
2018	8	27	6	49	34	0.3	3.9	0.84	98.4	86.5092	68.1336
2018	8	27	6	59	34	0.3	3.9	0.82	96.9	86.6404	67.1583
2018	8	27	7	9	34	0.3	3.9	0.82	94.8	86.5748	67.3758
2018	8	27	7	19	34	0.3	3.9	0.8	94.9	86.706	66.1273
2018	8	27	7	29	34	0.3	3.9	0.78	96.3	86.6404	63.6379
2018	8	27	7	39	34	0.3	3.9	0.81	95.4	86.706	66.3984
2018	8	27	7	49	34	0.3	3.9	0.82	97.1	86.7717	67.5357
2018	8	27	7	59	34	0.3	3.9	0.78	96.3	86.7717	64.281
2018	8	27	8	9	34	0.3	3.9	0.81	97.2	86.7717	66.1796
2018	8	27	8	19	34	0.3	3.9	0.78	97	86.7717	64.2811
2018	8	27	8	29	34	0.3	3.9	0.83	96.6	86.7717	68.3494
2018	8	27	8	39	34	0.3	3.9	0.83	96.6	86.7717	68.3494
2018	8	27	8	49	34	0.3	3.9	0.81	97.4	86.7717	66.722
2018	8	27	8	59	34	0.3	3.9	0.84	94.9	86.8373	69.4891
2018	8	27	9	9	34	0.3	3.9	0.84	96	86.8373	69.4891
2018	8	27	9	19	34	0.3	3.9	0.82	95.9	86.8373	67.8604
2018	8	27	9	29	34	0.3	3.9	0.81	97.6	86.8373	66.7746
2018	8	27	9	39	34	0.3	3.9	0.85	97.1	86.8373	69.7604
2018	8	27	9	49	34	0.3	3.9	0.82	96.2	86.8373	67.8603
2018	8	27	9	59	34	0.3	3.9	0.79	98.3	86.8373	64.8745
2018	8	27	10	9	34	0.3	3.9	0.8	97.1	86.8373	65.4173
2018	8	27	10	19	34	0.3	3.9	0.84	96.3	86.8373	68.946
2018	8	27	10	29	34	0.3	3.9	0.79	97.8	86.8373	65.1458
2018	8	27	10	39	34	0.3	3.9	0.84	97.4	86.8373	69.2174
2018	8	27	10	49	34	0.3	3.9	0.83	97.1	86.8373	67.8602
2018	8	27	10	59	34	0.3	3.9	0.79	94.5	86.8373	64.8743
2018	8	27	11	9	34	0.3	3.9	0.78	95.3	86.7717	64.0094
2018	8	27	11	19	34	0.3	3.9	0.83	97.5	86.8373	68.1315
2018	8	27	11	29	34	0.3	3.9	0.79	95.5	86.706	64.7719
2018	8	27	11	39	34	0.3	3.9	0.78	98.4	86.706	63.9588
2018	8	27	11	49	34	0.3	3.9	0.81	97	86.6404	66.6162
2018	8	27	11	59	34	0.3	3.9	0.78	95.8	86.5748	64.1283
2018	8	27	12	9	34	0.3	3.9	0.79	96.9	86.6404	64.4498
2018	8	27	12	19	34	0.3	3.9	0.8	97.3	86.5748	65.2106

Reinhackle (0356)

Year	Month	Day	Hour	Minute	Second	CellBegin	CellEnd	Speed	Direction	Area	Flow
2018	8	27	12	29	34	0.3	3.9	0.83	96.6	86.5748	67.9164
2018	8	27	12	39	34	0.3	3.9	0.75	97.2	86.5748	61.693
2018	8	27	12	49	34	0.3	3.9	0.8	94.2	86.5748	66.0223
2018	8	27	12	59	34	0.3	3.9	0.8	97.3	86.5092	65.1589
2018	8	27	13	9	34	0.3	3.9	0.8	95.2	86.5092	65.6996
2018	8	27	13	19	34	0.3	3.9	0.81	95.3	86.5092	66.7811
2018	8	27	13	29	34	0.3	3.9	0.77	98.1	86.5092	62.7255
2018	8	27	13	39	34	0.3	3.9	0.78	95.8	86.5092	63.807
2018	8	27	13	49	34	0.3	3.9	0.78	97	86.5092	64.0773
2018	8	27	13	59	34	0.3	3.9	0.8	95.4	86.5092	65.9699
2018	8	27	14	9	34	0.3	3.9	0.79	95.2	86.5092	64.8884
2018	8	27	14	19	34	0.3	3.9	0.79	99.5	86.5092	64.3477
2018	8	27	14	29	34	0.3	3.9	0.78	95.8	86.4436	64.2967
2018	8	27	14	39	34	0.3	3.9	0.76	96.4	86.4436	62.4056
2018	8	27	14	49	34	0.3	3.9	0.82	96	86.4436	66.9982
2018	8	27	14	59	34	0.3	3.9	0.78	95.8	86.4436	63.7564
2018	8	27	15	9	34	0.3	3.9	0.77	97.5	86.4436	63.2161
2018	8	27	15	19	34	0.3	3.9	0.79	95.7	86.4436	64.5668
2018	8	27	15	29	34	0.3	3.9	0.78	94.3	86.4436	64.2967
2018	8	27	15	39	34	0.3	3.9	0.78	95.8	86.378	64.2457
2018	8	27	15	49	34	0.3	3.9	0.8	96.6	86.4436	65.6474
2018	8	27	15	59	34	0.3	3.9	0.75	96	86.4436	61.5951
2018	8	27	16	9	34	0.3	3.9	0.8	94.9	86.378	65.8653
2018	8	27	16	19	34	0.3	3.9	0.77	95.9	86.378	62.626
2018	8	27	16	29	34	0.3	3.9	0.77	100.3	86.378	62.626
2018	8	27	16	39	34	0.3	3.9	0.78	96.1	86.378	63.4359
2018	8	27	16	49	34	0.3	3.9	0.83	96.4	86.378	67.485
2018	8	27	16	59	34	0.3	3.9	0.79	96.9	86.378	64.5156
2018	8	27	17	9	34	0.3	3.9	0.78	95.1	86.378	63.7058
2018	8	27	17	19	34	0.3	3.9	0.8	96.2	86.378	65.0555
2018	8	27	17	29	34	0.3	3.9	0.81	96.1	86.378	65.8653
2018	8	27	17	39	34	0.3	3.9	0.8	98.1	86.378	64.7855
2018	8	27	17	49	34	0.3	3.9	0.82	95.8	86.378	66.945
2018	8	27	17	59	34	0.3	3.9	0.79	98.4	86.378	64.2456
2018	8	27	18	9	34	0.3	3.9	0.82	96.9	86.378	66.6751
2018	8	27	18	19	34	0.3	3.9	0.78	96.6	86.378	63.4358
2018	8	27	18	29	34	0.3	3.9	0.8	97.5	86.378	65.3254
2018	8	27	18	39	34	0.3	3.9	0.81	97	86.378	66.1352
2018	8	27	18	49	34	0.3	3.9	0.8	94.9	86.378	65.8652
2018	8	27	18	59	34	0.3	3.9	0.81	96.5	86.378	65.8652
2018	8	27	19	9	34	0.3	3.9	0.82	96.4	86.378	67.2149
2018	8	27	19	19	34	0.3	3.9	0.82	93.5	86.378	66.945
2018	8	27	19	29	34	0.3	3.9	0.83	96.6	86.378	67.7548
2018	8	27	19	39	34	0.3	3.9	0.84	97	86.378	68.5646
2018	8	27	19	49	34	0.3	3.9	0.78	95.1	86.378	63.7057
2018	8	27	19	59	34	0.3	3.9	0.83	96.4	86.378	67.4849

Reinhackle (0356)

Year	Month	Day	Hour	Minute	Second	CellBegin	CellEnd	Speed	Direction	Area	Flow
2018	8	27	20	9	34	0.3	3.9	0.81	96.7	86.378	66.4051
2018	8	27	20	19	34	0.3	3.9	0.82	98.1	86.378	66.6751
2018	8	27	20	29	34	0.3	3.9	0.8	97	86.4436	65.6473
2018	8	27	20	39	34	0.3	3.9	0.81	98	86.4436	65.6473
2018	8	27	20	49	34	0.3	3.9	0.84	96.3	86.378	68.2947
2018	8	27	20	59	34	0.3	3.9	0.78	96	86.378	63.9757
2018	8	27	21	9	34	0.3	3.9	0.8	96.2	86.378	65.0555
2018	8	27	21	19	34	0.3	3.9	0.81	99.1	86.378	65.5954
2018	8	27	21	29	34	0.3	3.9	0.81	94.9	86.4436	66.4578
2018	8	27	21	39	34	0.3	3.9	0.86	98.2	86.4436	69.6997
2018	8	27	21	49	34	0.3	3.9	0.84	96.3	86.4436	68.349
2018	8	27	21	59	34	0.3	3.9	0.77	102.7	86.4436	62.1354
2018	8	27	22	9	34	0.3	3.9	0.76	98.9	86.4436	61.8653
2018	8	27	22	19	34	0.3	3.9	0.78	97.2	86.4436	64.0266
2018	8	27	22	29	34	0.3	3.9	0.83	96.3	86.378	68.0249
2018	8	27	22	39	34	0.3	3.9	0.79	95.9	86.4436	64.837
2018	8	27	22	49	34	0.3	3.9	0.76	105.2	86.4436	60.5146
2018	8	27	22	59	34	0.3	3.9	0.77	99.1	86.4436	62.6759
2018	8	27	23	9	34	0.3	3.9	0.8	95.6	86.4436	65.9177
2018	8	27	23	19	34	0.3	3.9	0.83	95.4	86.378	68.0251
2018	8	27	23	29	34	0.3	3.9	0.82	95.5	86.378	66.9453
2018	8	27	23	39	34	0.3	3.9	0.82	97.6	86.378	66.6754
2018	8	27	23	49	34	0.3	3.9	0.84	95.8	86.378	68.565
2018	8	27	23	59	34	0.3	3.9	0.83	96.4	86.378	67.7552
2018	8	28	0	9	34	0.3	3.9	0.83	95.2	86.378	67.7552
2018	8	28	0	19	34	0.3	3.9	0.78	97	86.4436	64.0268
2018	8	28	0	29	34	0.3	3.9	0.82	95.3	86.378	67.2154
2018	8	28	0	39	34	0.3	3.9	0.79	94	86.4436	65.1075
2018	8	28	0	49	34	0.3	3.9	0.82	96.2	86.4436	67.5389
2018	8	28	0	59	34	0.3	3.9	0.8	96.1	86.4436	65.3776
2018	8	28	1	9	34	0.3	3.9	0.8	96.4	86.5092	65.1591
2018	8	28	1	19	34	0.3	3.9	0.82	96.2	86.4436	67.5389
2018	8	28	1	29	34	0.3	3.9	0.81	99	86.4436	66.1882
2018	8	28	1	39	34	0.3	3.9	0.84	96.3	86.4436	68.6196
2018	8	28	1	49	34	0.3	3.9	0.81	95.5	86.4436	66.7285
2018	8	28	1	59	34	0.3	3.9	0.81	97	86.5092	66.2406
2018	8	28	2	9	34	0.3	3.9	0.82	99.4	86.4436	66.7285
2018	8	28	2	19	34	0.3	3.9	0.84	97	86.4436	68.6197
2018	8	28	2	29	34	0.3	3.9	0.8	96.4	86.4436	65.1076
2018	8	28	2	39	34	0.3	3.9	0.82	97.5	86.4436	67.2689
2018	8	28	2	49	34	0.3	3.9	0.82	96.2	86.4436	66.9988
2018	8	28	2	59	34	0.3	3.9	0.81	95.5	86.5092	66.7815
2018	8	28	3	9	34	0.3	3.9	0.83	95.4	86.5092	68.1334
2018	8	28	3	19	34	0.3	3.9	0.81	95.3	86.5092	66.5112
2018	8	28	3	29	34	0.3	3.9	0.82	94.8	86.5092	67.3223
2018	8	28	3	39	34	0.3	3.9	0.83	95.2	86.5092	67.8631

Reinhackle (0356)

Year	Month	Day	Hour	Minute	Second	CellBegin	CellEnd	Speed	Direction	Area	Flow
2018	8	28	3	49	34	0.3	3.9	0.84	95.2	86.5092	68.6742
2018	8	28	3	59	34	0.3	3.9	0.83	96.4	86.5092	67.5927
2018	8	28	4	9	34	0.3	3.9	0.83	96.6	86.5748	67.6462
2018	8	28	4	19	34	0.3	3.9	0.8	94	86.5092	65.7001
2018	8	28	4	29	34	0.3	3.9	0.85	97.7	86.5748	69.811
2018	8	28	4	39	34	0.3	3.9	0.81	97	86.5748	66.5639
2018	8	28	4	49	34	0.3	3.9	0.83	96.1	86.6404	68.5122
2018	8	28	4	59	34	0.3	3.9	0.81	95.4	86.6404	66.3458
2018	8	28	5	9	34	0.3	3.9	0.82	95.3	86.7717	67.5356
2018	8	28	5	19	34	0.3	3.9	0.8	93.3	86.7717	66.1795
2018	8	28	5	29	34	0.3	3.9	0.82	95.7	86.7717	67.5357
2018	8	28	5	39	34	0.3	3.9	0.8	95.9	86.7717	66.1795
2018	8	28	5	49	34	0.3	3.9	0.83	97.1	86.7717	67.8069
2018	8	28	5	59	34	0.3	3.9	0.83	96.8	86.7717	68.0782
2018	8	28	6	9	34	0.3	3.9	0.82	95.8	86.8373	67.3176
2018	8	28	6	19	34	0.3	3.9	0.85	96.9	86.8373	69.7606
2018	8	28	6	29	34	0.3	3.9	0.83	94.1	86.8373	68.6748
2018	8	28	6	39	34	0.3	3.9	0.87	94.8	86.8373	71.3892
2018	8	28	6	49	34	0.3	3.9	0.81	94.2	86.8373	67.0462
2018	8	28	6	59	34	0.3	3.9	0.83	95.4	86.8373	68.4034
2018	8	28	7	9	34	0.3	3.9	0.82	98.1	86.8373	66.7748
2018	8	28	7	19	34	0.3	3.9	0.85	94.4	86.8373	70.0321
2018	8	28	7	29	34	0.3	3.9	0.82	97.1	86.8373	67.5891
2018	8	28	7	39	34	0.3	3.9	0.84	96.3	86.8373	68.6749
2018	8	28	7	49	34	0.3	3.9	0.85	96.6	86.8373	70.0321
2018	8	28	7	59	34	0.3	3.9	0.85	95.3	86.8373	70.0321
2018	8	28	8	9	34	0.3	3.9	0.88	96.9	86.8373	72.2037
2018	8	28	8	19	34	0.3	3.9	0.79	95.5	86.8373	64.8747
2018	8	28	8	29	34	0.3	3.9	0.86	96.3	86.8373	71.1178
2018	8	28	8	39	34	0.3	3.9	0.81	97.2	86.9029	66.2841
2018	8	28	8	49	34	0.3	3.9	0.82	95.7	86.9029	67.6423
2018	8	28	8	59	34	0.3	3.9	0.83	95.4	86.9029	68.4573
2018	8	28	9	9	34	0.3	3.9	0.82	94.8	86.9029	67.6423
2018	8	28	9	19	34	0.3	3.9	0.82	97.5	86.9029	67.6423
2018	8	28	9	29	34	0.3	3.9	0.79	96.9	86.9029	65.1974
2018	8	28	9	39	34	0.3	3.9	0.83	95.7	86.9029	68.1855
2018	8	28	9	49	34	0.3	3.9	0.84	96.3	86.9029	69.0005
2018	8	28	9	59	34	0.3	3.9	0.83	97.3	86.9029	67.9138
2018	8	28	10	9	34	0.3	3.9	0.86	97.5	86.9029	70.3587
2018	8	28	10	19	34	0.3	3.9	0.83	97.5	86.9029	68.1854
2018	8	28	10	29	34	0.3	3.9	0.78	95.1	86.9029	64.3822
2018	8	28	10	39	34	0.3	3.9	0.78	97.7	86.9029	64.1105
2018	8	28	10	49	34	0.3	3.9	0.88	94.7	86.9029	72.2601
2018	8	28	10	59	34	0.3	3.9	0.83	95	86.9029	68.7286
2018	8	28	11	9	34	0.3	3.9	0.84	96.8	86.9029	68.7286
2018	8	28	11	19	34	0.3	3.9	0.78	97	86.8373	64.3314

Reinhackle (0356)

Year	Month	Day	Hour	Minute	Second	CellBegin	CellEnd	Speed	Direction	Area	Flow
2018	8	28	11	29	34	0.3	3.9	0.81	96.5	86.9029	66.8269
2018	8	28	11	39	34	0.3	3.9	0.81	96.8	86.8373	66.2314
2018	8	28	11	49	34	0.3	3.9	0.81	96.3	86.8373	66.5028
2018	8	28	11	59	34	0.3	3.9	0.81	96	86.8373	66.7742
2018	8	28	12	9	34	0.3	3.9	0.8	95.9	86.7717	65.9078
2018	8	28	12	19	34	0.3	3.9	0.83	95.4	86.706	68.5659
2018	8	28	12	29	34	0.3	3.9	0.8	97	86.6404	65.8037
2018	8	28	12	39	34	0.3	3.9	0.81	97	86.6404	66.3453
2018	8	28	12	49	34	0.3	3.9	0.83	94.6	86.6404	67.9701
2018	8	28	12	59	34	0.3	3.9	0.77	94.9	86.5748	63.0459
2018	8	28	13	9	34	0.3	3.9	0.81	96.5	86.5748	66.5634
2018	8	28	13	19	34	0.3	3.9	0.78	99.4	86.5748	63.587
2018	8	28	13	29	34	0.3	3.9	0.81	97.7	86.5748	66.0222
2018	8	28	13	39	34	0.3	3.9	0.77	98.1	86.5092	62.4552
2018	8	28	13	49	34	0.3	3.9	0.78	99.7	86.5092	63.5366
2018	8	28	13	59	34	0.3	3.9	0.78	97	86.5092	63.807
2018	8	28	14	9	34	0.3	3.9	0.82	96.6	86.5092	67.3218
2018	8	28	14	19	34	0.3	3.9	0.78	94.8	86.5092	64.3477
2018	8	28	14	29	34	0.3	3.9	0.82	94.2	86.5092	67.0514
2018	8	28	14	39	34	0.3	3.9	0.82	99.5	86.4436	66.458
2018	8	28	14	49	34	0.3	3.9	0.78	95.8	86.4436	64.0266
2018	8	28	14	59	34	0.3	3.9	0.8	95.4	86.4436	65.3773
2018	8	28	15	9	34	0.3	3.9	0.76	98.2	86.4436	62.1355
2018	8	28	15	19	34	0.3	3.9	0.8	93.8	86.4436	65.9176
2018	8	28	15	29	34	0.3	3.9	0.76	95.9	86.4436	62.4056
2018	8	28	15	39	34	0.3	3.9	0.81	99.1	86.4436	65.6475
2018	8	28	15	49	34	0.3	3.9	0.81	97.6	86.4436	66.4579
2018	8	28	15	59	34	0.3	3.9	0.78	95.8	86.378	63.9758
2018	8	28	16	9	34	0.3	3.9	0.77	98.1	86.378	62.896
2018	8	28	16	19	34	0.3	3.9	0.82	95	86.378	67.485
2018	8	28	16	29	34	0.3	3.9	0.84	98.4	86.378	68.0249
2018	8	28	16	39	34	0.3	3.9	0.82	98.5	86.378	66.6752
2018	8	28	16	49	34	0.3	3.9	0.79	98.1	86.378	64.5157
2018	8	28	16	59	34	0.3	3.9	0.76	96.2	86.378	62.0862
2018	8	28	17	9	34	0.3	3.9	0.78	99.7	86.378	62.896
2018	8	28	17	19	34	0.3	3.9	0.79	100	86.378	63.9758
2018	8	28	17	29	34	0.3	3.9	0.81	97.9	86.378	66.4052
2018	8	28	17	39	34	0.3	3.9	0.85	96	86.378	69.6445
2018	8	28	17	49	34	0.3	3.9	0.83	95.2	86.3123	67.7012
2018	8	28	17	59	34	0.3	3.9	0.82	97.8	86.3123	66.6223
2018	8	28	18	9	34	0.3	3.9	0.79	97.7	86.3123	64.1948
2018	8	28	18	19	34	0.3	3.9	0.81	98.1	86.3123	66.0829
2018	8	28	18	29	34	0.3	3.9	0.83	94.1	86.3123	67.9709
2018	8	28	18	39	34	0.3	3.9	0.8	96.4	86.3123	65.2737
2018	8	28	18	49	34	0.3	3.9	0.81	95.6	86.3123	66.3526
2018	8	28	18	59	34	0.3	3.9	0.8	95.4	86.3123	65.8131

Reinhackle (0356)

Year	Month	Day	Hour	Minute	Second	CellBegin	CellEnd	Speed	Direction	Area	Flow
2018	8	28	19	9	34	0.3	3.9	0.82	96.2	86.3123	67.4315
2018	8	28	19	19	34	0.3	3.9	0.81	95.5	86.3123	66.6223
2018	8	28	19	29	34	0.3	3.9	0.78	95	86.3123	64.1948
2018	8	28	19	39	34	0.3	3.9	0.84	95.8	86.3123	68.5104
2018	8	28	19	49	34	0.3	3.9	0.83	95.7	86.3123	67.9709
2018	8	28	19	59	34	0.3	3.9	0.8	98.3	86.3123	64.7342
2018	8	28	20	9	34	0.3	3.9	0.79	97.1	86.3123	64.7343
2018	8	28	20	19	34	0.3	3.9	0.8	94	86.3123	65.2737
2018	8	28	20	29	34	0.3	3.9	0.8	98.8	86.3123	64.7343
2018	8	28	20	39	34	0.3	3.9	0.81	97.6	86.3123	66.3526
2018	8	28	20	49	34	0.3	3.9	0.81	98.7	86.3123	65.5435
2018	8	28	20	59	34	0.3	3.9	0.78	95.8	86.3123	63.3857
2018	8	28	21	9	34	0.3	3.9	0.8	97.3	86.3123	65.004
2018	8	28	21	19	34	0.3	3.9	0.83	96.4	86.3123	67.4316
2018	8	28	21	29	34	0.3	3.9	0.83	95	86.3123	68.2408
2018	8	28	21	39	34	0.3	3.9	0.8	95.9	86.3123	65.2738
2018	8	28	21	49	34	0.3	3.9	0.83	96.3	86.3123	67.9711
2018	8	28	21	59	34	0.3	3.9	0.82	95.8	86.3123	66.8922
2018	8	28	22	9	34	0.3	3.9	0.8	97.8	86.3123	65.2738
2018	8	28	22	19	34	0.3	3.9	0.78	97	86.3123	63.9252
2018	8	28	22	29	34	0.3	3.9	0.77	95.3	86.3123	63.3858
2018	8	28	22	39	34	0.3	3.9	0.82	96.5	86.3123	66.6225
2018	8	28	22	49	34	0.3	3.9	0.8	95.9	86.3123	65.2739
2018	8	28	22	59	34	0.3	3.9	0.83	97.5	86.3123	67.7014
2018	8	28	23	9	34	0.3	3.9	0.81	96.5	86.3123	65.8134
2018	8	28	23	19	34	0.3	3.9	0.82	96.4	86.3123	67.162
2018	8	28	23	29	34	0.3	3.9	0.83	96.4	86.3123	67.7015
2018	8	28	23	39	34	0.3	3.9	0.83	96.6	86.3123	67.9712
2018	8	28	23	49	34	0.3	3.9	0.82	96.4	86.3123	67.162
2018	8	28	23	59	34	0.3	3.9	0.82	96.9	86.378	66.9454
2018	8	29	0	9	34	0.3	3.9	0.82	96.9	86.3123	66.6226
2018	8	29	0	19	34	0.3	3.9	0.86	95	86.3123	70.6685
2018	8	29	0	29	34	0.3	3.9	0.83	95.5	86.378	67.7553
2018	8	29	0	39	34	0.3	3.9	0.79	94.3	86.378	64.7859
2018	8	29	0	49	34	0.3	3.9	0.83	96.4	86.378	67.7553
2018	8	29	0	59	34	0.3	3.9	0.8	96.9	86.378	65.0559
2018	8	29	1	9	34	0.3	3.9	0.83	96.6	86.378	68.0253
2018	8	29	1	19	34	0.3	3.9	0.79	96.2	86.378	64.516
2018	8	29	1	29	34	0.3	3.9	0.84	94.5	86.378	68.8351
2018	8	29	1	39	34	0.3	3.9	0.83	95.4	86.378	68.2953
2018	8	29	1	49	34	0.3	3.9	0.86	98.2	86.378	69.645
2018	8	29	1	59	34	0.3	3.9	0.82	97.8	86.378	66.6756
2018	8	29	2	9	34	0.3	3.9	0.83	95.9	86.378	68.0254
2018	8	29	2	19	34	0.3	3.9	0.8	96.8	86.378	65.326
2018	8	29	2	29	34	0.3	3.9	0.81	96.1	86.378	65.8659
2018	8	29	2	39	34	0.3	3.9	0.82	96	86.378	67.2156

Reinhackle (0356)

Year	Month	Day	Hour	Minute	Second	CellBegin	CellEnd	Speed	Direction	Area	Flow
2018	8	29	2	49	34	0.3	3.9	0.8	97.8	86.378	65.0561
2018	8	29	2	59	34	0.3	3.9	0.83	96.8	86.378	67.7555
2018	8	29	3	9	34	0.3	3.9	0.84	99.5	86.378	68.0255
2018	8	29	3	19	34	0.3	3.9	0.81	96.7	86.378	66.4058
2018	8	29	3	29	34	0.3	3.9	0.81	96.5	86.378	66.1359
2018	8	29	3	39	34	0.3	3.9	0.79	96.9	86.378	64.7862
2018	8	29	3	49	34	0.3	3.9	0.83	97.5	86.378	67.7556
2018	8	29	3	59	34	0.3	3.9	0.81	96.3	86.378	66.136
2018	8	29	4	9	34	0.3	3.9	0.77	97.3	86.378	62.8967
2018	8	29	4	19	34	0.3	3.9	0.83	97	86.378	68.0256
2018	8	29	4	29	34	0.3	3.9	0.83	96.1	86.378	68.2956
2018	8	29	4	39	34	0.3	3.9	0.84	97.2	86.378	68.8355
2018	8	29	4	49	34	0.3	3.9	0.83	98.5	86.4436	67.2691
2018	8	29	4	59	34	0.3	3.9	0.85	95.3	86.4436	69.9707
2018	8	29	5	9	34	0.3	3.9	0.81	94.9	86.4436	66.7288
2018	8	29	5	19	34	0.3	3.9	0.79	96.2	86.4436	64.5676
2018	8	29	5	29	34	0.3	3.9	0.87	96.1	86.4436	71.3215
2018	8	29	5	39	34	0.3	3.9	0.81	95.5	86.4436	66.7289
2018	8	29	5	49	34	0.3	3.9	0.81	96.8	86.4436	65.9184
2018	8	29	5	59	34	0.3	3.9	0.83	95.9	86.4436	68.0797
2018	8	29	6	9	34	0.3	3.9	0.8	98.9	86.4436	65.3782
2018	8	29	6	19	34	0.3	3.9	0.82	98.1	86.4436	66.4588
2018	8	29	6	29	34	0.3	3.9	0.81	95.6	86.4436	66.1887
2018	8	29	6	39	34	0.3	3.9	0.84	97.8	86.5092	68.6745
2018	8	29	6	49	34	0.3	3.9	0.83	94.8	86.5092	68.1337
2018	8	29	6	59	34	0.3	3.9	0.79	96.9	86.5092	64.8893
2018	8	29	7	9	34	0.3	3.9	0.84	97.4	86.5748	68.4583
2018	8	29	7	19	34	0.3	3.9	0.8	96.6	86.5748	65.4819
2018	8	29	7	29	34	0.3	3.9	0.85	94	86.6404	70.1373
2018	8	29	7	39	34	0.3	3.9	0.85	97.1	86.706	69.6507
2018	8	29	7	49	34	0.3	3.9	0.87	97	86.706	71.0058
2018	8	29	7	59	34	0.3	3.9	0.82	96.9	86.706	67.2116
2018	8	29	8	9	34	0.3	3.9	0.86	95.1	86.706	70.4638
2018	8	29	8	19	34	0.3	3.9	0.84	98.3	86.706	68.5667
2018	8	29	8	29	34	0.3	3.9	0.79	96	86.7717	64.8236
2018	8	29	8	39	34	0.3	3.9	0.82	98.7	86.7717	66.9934
2018	8	29	8	49	34	0.3	3.9	0.83	96.4	86.7717	67.807
2018	8	29	8	59	34	0.3	3.9	0.82	96.4	86.7717	67.5358
2018	8	29	9	9	34	0.3	3.9	0.81	99.1	86.7717	65.9084
2018	8	29	9	19	34	0.3	3.9	0.82	94.8	86.7717	67.807
2018	8	29	9	29	34	0.3	3.9	0.8	95.4	86.7717	65.9084
2018	8	29	9	39	34	0.3	3.9	0.82	96.5	86.7717	66.9933
2018	8	29	9	49	34	0.3	3.9	0.81	96.1	86.7717	66.4508
2018	8	29	9	59	34	0.3	3.9	0.83	96.6	86.8373	67.8604
2018	8	29	10	9	34	0.3	3.9	0.84	96.3	86.8373	68.9461
2018	8	29	10	19	34	0.3	3.9	0.81	96.3	86.8373	66.2317

Reinhackle (0356)

Year	Month	Day	Hour	Minute	Second	CellBegin	CellEnd	Speed	Direction	Area	Flow
2018	8	29	10	29	34	0.3	3.9	0.78	97.8	86.8373	63.7887
2018	8	29	10	39	34	0.3	3.9	0.82	96.5	86.8373	67.046
2018	8	29	10	49	34	0.3	3.9	0.83	96.4	86.8373	67.8603
2018	8	29	10	59	34	0.3	3.9	0.81	94.2	86.706	66.3981
2018	8	29	11	9	34	0.3	3.9	0.82	95.5	86.7717	67.5354
2018	8	29	11	19	34	0.3	3.9	0.8	94.3	86.7717	65.6368
2018	8	29	11	29	34	0.3	3.9	0.82	97.6	86.7717	66.993
2018	8	29	11	39	34	0.3	3.9	0.84	96	86.7717	69.4339
2018	8	29	11	49	34	0.3	3.9	0.79	96.7	86.706	65.0429
2018	8	29	11	59	34	0.3	3.9	0.8	96.6	86.6404	65.5331
2018	8	29	12	9	34	0.3	3.9	0.77	96.6	86.6404	63.0959
2018	8	29	12	19	34	0.3	3.9	0.81	96.8	86.6404	66.0747
2018	8	29	12	29	34	0.3	3.9	0.82	97.8	86.5748	67.3753
2018	8	29	12	39	34	0.3	3.9	0.77	97.1	86.5748	63.3165
2018	8	29	12	49	34	0.3	3.9	0.81	95.3	86.5748	66.5635
2018	8	29	12	59	34	0.3	3.9	0.81	97	86.5092	66.5109
2018	8	29	13	9	34	0.3	3.9	0.8	98.3	86.5748	64.94
2018	8	29	13	19	34	0.3	3.9	0.8	98.3	86.5092	64.8888
2018	8	29	13	29	34	0.3	3.9	0.77	95.9	86.5092	62.7257
2018	8	29	13	39	34	0.3	3.9	0.82	98.8	86.5092	66.511
2018	8	29	13	49	34	0.3	3.9	0.81	98.4	86.5092	65.9702
2018	8	29	13	59	34	0.3	3.9	0.8	97.8	86.5092	65.159
2018	8	29	14	9	34	0.3	3.9	0.8	97.3	86.5092	65.159
2018	8	29	14	19	34	0.3	3.9	0.78	95.8	86.5092	64.0775
2018	8	29	14	29	34	0.3	3.9	0.8	95.2	86.5092	65.4293
2018	8	29	14	39	34	0.3	3.9	0.8	94.3	86.4436	65.3775
2018	8	29	14	49	34	0.3	3.9	0.77	95.6	86.5092	63.2663
2018	8	29	14	59	34	0.3	3.9	0.86	97.3	86.5092	70.0255
2018	8	29	15	9	34	0.3	3.9	0.78	97.2	86.5092	64.0774
2018	8	29	15	19	34	0.3	3.9	0.81	97	86.4436	66.1879
2018	8	29	15	29	34	0.3	3.9	0.8	96.8	86.4436	65.3774
2018	8	29	15	39	34	0.3	3.9	0.8	97.7	86.4436	65.6475
2018	8	29	15	49	34	0.3	3.9	0.81	97.2	86.4436	65.9177
2018	8	29	15	59	34	0.3	3.9	0.77	94.7	86.4436	62.946
2018	8	29	16	9	34	0.3	3.9	0.77	95.2	86.4436	62.946
2018	8	29	16	19	34	0.3	3.9	0.77	96.8	86.4436	63.2161
2018	8	29	16	29	34	0.3	3.9	0.79	97.9	86.4436	64.0266
2018	8	29	16	39	34	0.3	3.9	0.77	99.3	86.378	62.6262
2018	8	29	16	49	34	0.3	3.9	0.78	95.6	86.378	63.706
2018	8	29	16	59	34	0.3	3.9	0.8	96.8	86.378	65.3256
2018	8	29	17	9	34	0.3	3.9	0.78	98	86.378	63.436
2018	8	29	17	19	34	0.3	3.9	0.77	95.2	86.378	62.8961
2018	8	29	17	29	34	0.3	3.9	0.79	97.9	86.378	63.9759
2018	8	29	17	39	34	0.3	3.9	0.76	96.7	86.378	62.0863
2018	8	29	17	49	34	0.3	3.9	0.77	97.1	86.378	62.6262
2018	8	29	17	59	34	0.3	3.9	0.79	94.3	86.378	65.0556

Reinhackle (0356)

Year	Month	Day	Hour	Minute	Second	CellBegin	CellEnd	Speed	Direction	Area	Flow
2018	8	29	18	9	34	0.3	3.9	0.78	96	86.378	63.9759
2018	8	29	18	19	34	0.3	3.9	0.8	96.1	86.3123	65.2738
2018	8	29	18	29	34	0.3	3.9	0.8	95.6	86.378	65.8654
2018	8	29	18	39	34	0.3	3.9	0.77	99.3	86.3123	62.3068
2018	8	29	18	49	34	0.3	3.9	0.82	96.4	86.378	67.2151
2018	8	29	18	59	34	0.3	3.9	0.79	96.7	86.378	64.5157
2018	8	29	19	9	34	0.3	3.9	0.78	98.7	86.378	63.166
2018	8	29	19	19	34	0.3	3.9	0.8	98.3	86.378	64.7857
2018	8	29	19	29	34	0.3	3.9	0.74	98.9	86.378	60.1967
2018	8	29	19	39	34	0.3	3.9	0.77	97.1	86.378	62.8961
2018	8	29	19	49	34	0.3	3.9	0.8	96.8	86.378	65.3256
2018	8	29	19	59	34	0.3	3.9	0.83	96.8	86.378	68.025
2018	8	29	20	9	34	0.3	3.9	0.82	98.7	86.378	66.9452
2018	8	29	20	19	34	0.3	3.9	0.81	96.5	86.378	66.4053
2018	8	29	20	29	34	0.3	3.9	0.81	96.1	86.378	65.8654
2018	8	29	20	39	34	0.3	3.9	0.78	94.8	86.378	63.9759
2018	8	29	20	49	34	0.3	3.9	0.78	95.8	86.378	63.436
2018	8	29	20	59	34	0.3	3.9	0.8	98	86.378	65.3256
2018	8	29	21	9	34	0.3	3.9	0.81	96.3	86.378	66.1354
2018	8	29	21	19	34	0.3	3.9	0.81	97	86.378	66.1354
2018	8	29	21	29	34	0.3	3.9	0.77	96.4	86.378	62.6262
2018	8	29	21	39	34	0.3	3.9	0.72	92.1	86.378	59.117
2018	8	29	21	49	34	0.3	3.9	0.8	97.5	86.378	65.3256
2018	8	29	21	59	34	0.3	3.9	0.79	95.7	86.378	64.5158
2018	8	29	22	9	34	0.3	3.9	0.83	96.1	86.378	68.025
2018	8	29	22	19	34	0.3	3.9	0.81	95.5	86.378	66.6754
2018	8	29	22	29	34	0.3	3.9	0.82	94.1	86.378	67.4852
2018	8	29	22	39	34	0.3	3.9	0.82	96.9	86.378	66.9453
2018	8	29	22	49	34	0.3	3.9	0.82	96.4	86.5092	67.0515
2018	8	29	22	59	34	0.3	3.9	0.77	97.5	86.378	63.1662
2018	8	29	23	9	34	0.3	3.9	0.8	96.8	86.378	65.3257
2018	8	29	23	19	34	0.3	3.9	0.76	101.9	86.378	61.2766
2018	8	29	23	29	34	0.3	3.9	0.81	95.6	86.378	66.1356
2018	8	29	23	39	34	0.3	3.9	0.75	100.9	86.378	60.4668
2018	8	29	23	49	34	0.3	3.9	0.78	94.1	86.378	64.246
2018	8	29	23	59	34	0.3	3.9	0.8	94.3	86.378	65.3258
2018	8	30	0	9	34	0.3	3.9	0.84	94	86.378	68.835
2018	8	30	0	19	34	0.3	3.9	0.81	97	86.378	66.1356
2018	8	30	0	29	34	0.3	3.9	0.82	97.4	86.378	66.6755
2018	8	30	0	39	34	0.3	3.9	0.78	97	86.378	63.9761
2018	8	30	0	49	34	0.3	3.9	0.82	95.5	86.378	67.4853
2018	8	30	0	59	34	0.3	3.9	0.8	97.7	86.378	65.5958
2018	8	30	1	9	34	0.3	3.9	0.8	97.5	86.378	65.5958
2018	8	30	1	19	34	0.3	3.9	0.83	96.8	86.378	67.4854
2018	8	30	1	29	34	0.3	3.9	0.83	96.4	86.378	67.4854
2018	8	30	1	39	34	0.3	3.9	0.83	96.3	86.378	68.0253

Reinhackle (0356)

Year	Month	Day	Hour	Minute	Second	CellBegin	CellEnd	Speed	Direction	Area	Flow
2018	8	30	1	49	34	0.3	3.9	0.82	95	86.378	67.4854
2018	8	30	1	59	34	0.3	3.9	0.81	94.4	86.378	66.4057
2018	8	30	2	9	34	0.3	3.9	0.83	96.4	86.378	67.4855
2018	8	30	2	19	34	0.3	3.9	0.81	94.7	86.378	66.1358
2018	8	30	2	29	34	0.3	3.9	0.77	92	86.4436	63.2165
2018	8	30	2	39	34	0.3	3.9	0.84	96.3	86.378	68.2953
2018	8	30	2	49	34	0.3	3.9	0.88	94.7	86.378	71.8046
2018	8	30	2	59	34	0.3	3.9	0.8	99.2	86.378	65.326
2018	8	30	3	9	34	0.3	3.9	0.82	96.5	86.378	66.6757
2018	8	30	3	19	34	0.3	3.9	0.84	96.7	86.4436	68.8899
2018	8	30	3	29	34	0.3	3.9	0.8	96.2	86.4436	65.1077
2018	8	30	3	39	34	0.3	3.9	0.84	96	86.4436	69.1601
2018	8	30	3	49	34	0.3	3.9	0.84	97.8	86.4436	68.8899
2018	8	30	3	59	34	0.3	3.9	0.82	95.8	86.4436	66.9988
2018	8	30	4	9	34	0.3	3.9	0.82	95.3	86.4436	67.5392
2018	8	30	4	19	34	0.3	3.9	0.77	93.7	86.5092	63.5371
2018	8	30	4	29	34	0.3	3.9	0.81	97.2	86.4436	65.9183
2018	8	30	4	39	34	0.3	3.9	0.8	97	86.4436	65.6481
2018	8	30	4	49	34	0.3	3.9	0.83	97.2	86.4436	68.0796
2018	8	30	4	59	34	0.3	3.9	0.85	95.8	86.4436	69.4304
2018	8	30	5	9	34	0.3	3.9	0.85	96	86.4436	69.9707
2018	8	30	5	19	34	0.3	3.9	0.8	96.6	86.5092	65.4298
2018	8	30	5	29	34	0.3	3.9	0.85	94.6	86.4436	69.9707
2018	8	30	5	39	34	0.3	3.9	0.85	95.1	86.5092	70.0262
2018	8	30	5	49	34	0.3	3.9	0.83	95.7	86.5092	67.8632
2018	8	30	5	59	34	0.3	3.9	0.83	95.2	86.5092	67.8633
2018	8	30	6	9	34	0.3	3.9	0.84	96	86.5748	68.9993
2018	8	30	6	19	34	0.3	3.9	0.84	95.6	86.6404	68.7831
2018	8	30	6	29	34	0.3	3.9	0.82	97.1	86.6404	67.4292
2018	8	30	6	39	34	0.3	3.9	0.83	96.3	86.706	68.2955
2018	8	30	6	49	34	0.3	3.9	0.84	96.7	86.706	68.8376
2018	8	30	6	59	34	0.3	3.9	0.83	95.6	86.706	68.5666
2018	8	30	7	9	34	0.3	3.9	0.84	96.5	86.7717	68.6207
2018	8	30	7	19	34	0.3	3.9	0.83	96.3	86.7717	68.3495
2018	8	30	7	29	34	0.3	3.9	0.83	96.3	86.7717	68.3495
2018	8	30	7	39	34	0.3	3.9	0.87	96.5	86.7717	71.0618
2018	8	30	7	49	34	0.3	3.9	0.82	96.4	86.7717	67.5359
2018	8	30	7	59	34	0.3	3.9	0.85	97.5	86.7717	69.9769
2018	8	30	8	9	34	0.3	3.9	0.77	95.9	86.7717	62.925
2018	8	30	8	19	34	0.3	3.9	0.79	98.4	86.7717	64.5524
2018	8	30	8	29	34	0.3	3.9	0.85	96.2	86.8373	70.0322
2018	8	30	8	39	34	0.3	3.9	0.86	96.1	86.8373	70.8465
2018	8	30	8	49	34	0.3	3.9	0.8	96.3	86.8373	65.9605
2018	8	30	8	59	34	0.3	3.9	0.83	95.9	86.8373	68.4035
2018	8	30	9	9	34	0.3	3.9	0.85	97.8	86.8373	69.4893
2018	8	30	9	19	34	0.3	3.9	0.85	94.2	86.8373	70.0322

Reinhackle (0356)

Year	Month	Day	Hour	Minute	Second	CellBegin	CellEnd	Speed	Direction	Area	Flow
2018	8	30	9	29	34	0.3	3.9	0.78	94.3	86.8373	64.6033
2018	8	30	9	39	34	0.3	3.9	0.82	96.4	86.8373	67.5891
2018	8	30	9	49	34	0.3	3.9	0.84	97.2	86.8373	68.6749
2018	8	30	9	59	34	0.3	3.9	0.84	97.4	86.9029	68.7291
2018	8	30	10	9	34	0.3	3.9	0.86	96.1	86.9029	71.1739
2018	8	30	10	19	34	0.3	3.9	0.81	97.9	86.9029	66.5558
2018	8	30	10	29	34	0.3	3.9	0.83	95	86.9029	68.729
2018	8	30	10	39	34	0.3	3.9	0.82	95.3	86.9029	67.3707
2018	8	30	10	49	34	0.3	3.9	0.88	94.9	86.9029	72.5322
2018	8	30	10	59	34	0.3	3.9	0.84	96.9	86.9029	69.2723
2018	8	30	11	9	34	0.3	3.9	0.83	94.8	86.9029	68.4573
2018	8	30	11	19	34	0.3	3.9	0.8	97.5	86.9029	66.0124
2018	8	30	11	29	34	0.3	3.9	0.8	95.7	86.9029	65.7407
2018	8	30	11	39	34	0.3	3.9	0.86	96.3	86.9029	71.1738
2018	8	30	11	49	34	0.3	3.9	0.78	98.4	86.9029	64.1107
2018	8	30	11	59	34	0.3	3.9	0.84	96.8	86.9029	68.7287
2018	8	30	12	9	34	0.3	3.9	0.79	96.7	86.9029	65.1973
2018	8	30	12	19	34	0.3	3.9	0.84	96.3	86.9029	68.7287
2018	8	30	12	29	34	0.3	3.9	0.8	96.6	86.9029	65.7404
2018	8	30	12	39	34	0.3	3.9	0.81	94.9	86.9029	67.0987
2018	8	30	12	49	34	0.3	3.9	0.84	95.4	86.9029	69.2719
2018	8	30	12	59	34	0.3	3.9	0.82	96.2	86.9029	67.9136
2018	8	30	13	9	34	0.3	3.9	0.79	96.7	86.9029	64.9254
2018	8	30	13	19	34	0.3	3.9	0.82	96.4	86.9029	67.6419
2018	8	30	13	29	34	0.3	3.9	0.78	97.2	86.9029	64.1104
2018	8	30	13	39	34	0.3	3.9	0.77	95.3	86.8373	63.7884
2018	8	30	13	49	34	0.3	3.9	0.81	94.4	86.8373	67.0457
2018	8	30	13	59	34	0.3	3.9	0.77	98.5	86.7717	63.1956
2018	8	30	14	9	34	0.3	3.9	0.79	95.9	86.7717	65.3654
2018	8	30	14	19	34	0.3	3.9	0.81	99.8	86.7717	65.6366
2018	8	30	14	29	34	0.3	3.9	0.79	96.5	86.6404	64.4498
2018	8	30	14	39	34	0.3	3.9	0.77	94.7	86.6404	63.0958
2018	8	30	14	49	34	0.3	3.9	0.76	95.7	86.5748	62.7754
2018	8	30	14	59	34	0.3	3.9	0.78	95.8	86.5748	63.8577
2018	8	30	15	9	34	0.3	3.9	0.76	97.2	86.5748	62.2342
2018	8	30	15	19	34	0.3	3.9	0.81	96.5	86.5748	66.5635
2018	8	30	15	29	34	0.3	3.9	0.78	98.5	86.5748	63.5871
2018	8	30	15	39	34	0.3	3.9	0.82	96.9	86.5748	67.1047
2018	8	30	15	49	34	0.3	3.9	0.77	98.1	86.5092	62.7257
2018	8	30	15	59	34	0.3	3.9	0.83	98.2	86.5092	67.8627
2018	8	30	16	9	34	0.3	3.9	0.77	95.9	86.5092	62.7257
2018	8	30	16	19	34	0.3	3.9	0.79	95.2	86.5092	64.8886
2018	8	30	16	29	34	0.3	3.9	0.8	96.2	86.5092	65.159
2018	8	30	16	39	34	0.3	3.9	0.85	96.7	86.5092	69.2145
2018	8	30	16	49	34	0.3	3.9	0.82	99	86.5092	66.7812
2018	8	30	16	59	34	0.3	3.9	0.8	95.6	86.5092	65.6997

Reinhackle (0356)

Year	Month	Day	Hour	Minute	Second	CellBegin	CellEnd	Speed	Direction	Area	Flow
2018	8	30	17	9	34	0.3	3.9	0.78	95.1	86.5092	63.8071
2018	8	30	17	19	34	0.3	3.9	0.81	96	86.4436	66.4581
2018	8	30	17	29	34	0.3	3.9	0.78	95.8	86.4436	64.0267
2018	8	30	17	39	34	0.3	3.9	0.83	96.8	86.5092	68.133
2018	8	30	17	49	34	0.3	3.9	0.83	95.9	86.5092	67.8626
2018	8	30	17	59	34	0.3	3.9	0.82	96.4	86.4436	66.9984
2018	8	30	18	9	34	0.3	3.9	0.79	96.2	86.4436	64.567
2018	8	30	18	19	34	0.3	3.9	0.79	97.9	86.5092	64.0774
2018	8	30	18	29	34	0.3	3.9	0.82	97.4	86.4436	66.7282
2018	8	30	18	39	34	0.3	3.9	0.8	95	86.4436	65.3775
2018	8	30	18	49	34	0.3	3.9	0.81	97.2	86.4436	65.9178
2018	8	30	18	59	34	0.3	3.9	0.85	96.9	86.4436	69.1596
2018	8	30	19	9	34	0.3	3.9	0.79	97.9	86.4436	64.2968
2018	8	30	19	19	34	0.3	3.9	0.84	96.3	86.5092	68.944
2018	8	30	19	29	34	0.3	3.9	0.84	96.2	86.5092	69.2144
2018	8	30	19	39	34	0.3	3.9	0.82	94.6	86.5092	67.0514
2018	8	30	19	49	34	0.3	3.9	0.82	96	86.5092	67.3218
2018	8	30	19	59	34	0.3	3.9	0.79	95	86.4436	65.1073
2018	8	30	20	9	34	0.3	3.9	0.81	97.9	86.5092	66.5107
2018	8	30	20	19	34	0.3	3.9	0.81	96.1	86.5092	65.97
2018	8	30	20	29	34	0.3	3.9	0.83	97.5	86.5092	67.8626
2018	8	30	20	39	34	0.3	3.9	0.84	94.9	86.5092	69.2145
2018	8	30	20	49	34	0.3	3.9	0.82	96.2	86.5092	67.0515
2018	8	30	20	59	34	0.3	3.9	0.77	93.7	86.5092	63.5367
2018	8	30	21	9	34	0.3	3.9	0.84	96	86.5092	69.2145
2018	8	30	21	19	34	0.3	3.9	0.84	97.2	86.5092	68.4034
2018	8	30	21	29	34	0.3	3.9	0.82	97.2	86.5092	66.7812
2018	8	30	21	39	34	0.3	3.9	0.85	96.4	86.5092	69.4849
2018	8	30	21	49	34	0.3	3.9	0.79	96.4	86.5092	64.8887
2018	8	30	21	59	34	0.3	3.9	0.81	97.4	86.5092	66.2405
2018	8	30	22	9	34	0.3	3.9	0.86	97.5	86.5092	70.0257
2018	8	30	22	19	34	0.3	3.9	0.83	96.6	86.5092	67.8628
2018	8	30	22	29	34	0.3	3.9	0.82	98.1	86.5092	66.511
2018	8	30	22	39	34	0.3	3.9	0.79	95.9	86.5092	64.8888
2018	8	30	22	49	34	0.3	3.9	0.8	94.9	86.5092	65.9703
2018	8	30	22	59	34	0.3	3.9	0.78	95.8	86.5748	64.1284
2018	8	30	23	9	34	0.3	3.9	0.82	96.4	86.5092	67.0518
2018	8	30	23	19	34	0.3	3.9	0.84	99	86.5092	68.4037
2018	8	30	23	29	34	0.3	3.9	0.84	96.3	86.5092	68.4037
2018	8	30	23	39	34	0.3	3.9	0.81	95.4	86.5092	66.2408
2018	8	30	23	49	34	0.3	3.9	0.81	95.3	86.5748	66.5638
2018	8	30	23	59	34	0.3	3.9	0.82	95.7	86.5748	67.6461
2018	8	31	0	9	34	0.3	3.9	0.85	95.8	86.6404	69.5953
2018	8	31	0	19	34	0.3	3.9	0.81	96.3	86.6404	66.6165
2018	8	31	0	29	34	0.3	3.9	0.81	97.9	86.706	66.1272
2018	8	31	0	39	34	0.3	3.9	0.89	95.7	86.706	73.1735

Reinhackle (0356)

Year	Month	Day	Hour	Minute	Second	CellBegin	CellEnd	Speed	Direction	Area	Flow
2018	8	31	0	49	34	0.3	3.9	0.8	97.3	86.7717	65.637
2018	8	31	0	59	34	0.3	3.9	0.81	97.7	86.7717	66.4507
2018	8	31	1	9	34	0.3	3.9	0.83	96.1	86.7717	68.6205
2018	8	31	1	19	34	0.3	3.9	0.84	95.1	86.7717	69.4342
2018	8	31	1	29	34	0.3	3.9	0.84	96.8	86.8373	68.6747
2018	8	31	1	39	34	0.3	3.9	0.84	100.2	86.8373	68.1319
2018	8	31	1	49	34	0.3	3.9	0.88	96.6	86.8373	72.475
2018	8	31	1	59	34	0.3	3.9	0.81	98.8	86.8373	66.5033
2018	8	31	2	9	34	0.3	3.9	0.81	97.6	86.8373	66.7747
2018	8	31	2	19	34	0.3	3.9	0.85	96	86.8373	69.7606
2018	8	31	2	29	34	0.3	3.9	0.81	99.8	86.9029	66.0124
2018	8	31	2	39	34	0.3	3.9	0.82	92.1	86.8373	67.5891
2018	8	31	2	49	34	0.3	3.9	0.78	98.9	86.8373	64.0604
2018	8	31	2	59	34	0.3	3.9	0.8	96.6	86.8373	65.9605
2018	8	31	3	9	34	0.3	3.9	0.81	96.5	86.8373	66.7749
2018	8	31	3	19	34	0.3	3.9	0.86	95.3	86.9029	70.6307
2018	8	31	3	29	34	0.3	3.9	0.82	97.8	86.9029	67.3709
2018	8	31	3	39	34	0.3	3.9	0.81	97.5	86.9029	66.2843
2018	8	31	3	49	34	0.3	3.9	0.82	97.8	86.9029	67.0993
2018	8	31	3	59	34	0.3	3.9	0.85	97.8	86.9029	69.5442
2018	8	31	4	9	34	0.3	3.9	0.83	95.9	86.9029	68.7293
2018	8	31	4	19	34	0.3	3.9	0.81	95.4	86.9029	66.556
2018	8	31	4	29	34	0.3	3.9	0.82	95.9	86.9029	67.9143
2018	8	31	4	39	34	0.3	3.9	0.81	98.4	86.9029	66.5561
2018	8	31	4	49	34	0.3	3.9	0.83	94.1	86.9029	68.186
2018	8	31	4	59	34	0.3	3.9	0.83	97.1	86.9029	67.9144
2018	8	31	5	9	34	0.3	3.9	0.79	96	86.9029	64.6545
2018	8	31	5	19	34	0.3	3.9	0.86	95.3	86.9029	70.9027
2018	8	31	5	29	34	0.3	3.9	0.81	97	86.9029	66.2845
2018	8	31	5	39	34	0.3	3.9	0.8	97.1	86.9029	65.7412
2018	8	31	5	49	34	0.3	3.9	0.83	95.4	86.9029	68.7295
2018	8	31	5	59	34	0.3	3.9	0.8	97.3	86.9029	66.0129
2018	8	31	6	9	34	0.3	3.9	0.83	95.7	86.9029	68.1862
2018	8	31	6	19	34	0.3	3.9	0.82	96.4	86.9029	67.6429
2018	8	31	6	29	34	0.3	3.9	0.86	96.6	86.9029	70.9029
2018	8	31	6	39	34	0.3	3.9	0.84	94.5	86.9029	69.5446
2018	8	31	6	49	34	0.3	3.9	0.82	98.6	86.9029	66.828
2018	8	31	6	59	34	0.3	3.9	0.81	96.3	86.9029	66.828
2018	8	31	7	9	34	0.3	3.9	0.83	95.5	86.9029	68.1864
2018	8	31	7	19	34	0.3	3.9	0.87	95.6	86.9029	71.9896
2018	8	31	7	29	34	0.3	3.9	0.82	94.8	86.9029	67.9147
2018	8	31	7	39	34	0.3	3.9	0.83	95.2	86.9029	68.4581
2018	8	31	7	49	34	0.3	3.9	0.82	94.3	86.9029	67.9147
2018	8	31	7	59	34	0.3	3.9	0.78	97.5	86.9029	64.1115
2018	8	31	8	9	34	0.3	3.9	0.82	95.3	86.9029	67.6431
2018	8	31	8	19	34	0.3	3.9	0.79	97.6	86.9685	64.9777

Reinhackle (0356)

Year	Month	Day	Hour	Minute	Second	CellBegin	CellEnd	Speed	Direction	Area	Flow
2018	8	31	8	29	34	0.3	3.9	0.83	99.1	86.9685	67.6964
2018	8	31	8	39	34	0.3	3.9	0.79	95.5	86.9685	65.5213
2018	8	31	8	49	34	0.3	3.9	0.83	96.8	86.9685	68.2401
2018	8	31	8	59	34	0.3	3.9	0.85	96.9	86.9685	70.1431
2018	8	31	9	9	34	0.3	3.9	0.86	96.6	86.9685	70.415
2018	8	31	9	19	34	0.3	3.9	0.83	95.2	86.9685	68.7837
2018	8	31	9	29	34	0.3	3.9	0.83	95.4	86.9685	68.5118
2018	8	31	9	39	34	0.3	3.9	0.82	96.2	86.9685	67.1525
2018	8	31	9	49	34	0.3	3.9	0.85	97.1	86.9685	70.143
2018	8	31	9	59	34	0.3	3.9	0.78	97.7	86.9685	64.4337
2018	8	31	10	9	34	0.3	3.9	0.84	97.2	86.9685	69.0555
2018	8	31	10	19	34	0.3	3.9	0.81	95.5	86.9685	67.1523
2018	8	31	10	29	34	0.3	3.9	0.86	97.7	86.9685	70.4148
2018	8	31	10	39	34	0.3	3.9	0.85	96	86.9685	69.871
2018	8	31	10	49	34	0.3	3.9	0.8	96.8	86.9685	66.0648
2018	8	31	10	59	34	0.3	3.9	0.81	97	86.9685	66.8803
2018	8	31	11	9	34	0.3	3.9	0.84	95.1	86.9685	69.599
2018	8	31	11	19	34	0.3	3.9	0.87	95.8	86.9685	71.7739
2018	8	31	11	29	34	0.3	3.9	0.83	97.7	86.9685	67.9677
2018	8	31	11	39	34	0.3	3.9	0.85	94	86.9685	70.4145
2018	8	31	11	49	34	0.3	3.9	0.79	95.5	86.9685	64.9771
2018	8	31	11	59	34	0.3	3.9	0.86	98.2	86.9685	70.1426
2018	8	31	12	9	34	0.3	3.9	0.83	96.6	86.9685	67.9676
2018	8	31	12	19	34	0.3	3.9	0.79	94.7	86.9685	65.5207
2018	8	31	12	29	34	0.3	3.9	0.8	96.6	86.9685	66.0644
2018	8	31	12	39	34	0.3	3.9	0.82	96.9	86.9685	67.4238
2018	8	31	12	49	34	0.3	3.9	0.81	99.8	86.9685	66.3362
2018	8	31	12	59	34	0.3	3.9	0.8	96.1	86.9685	65.7925
2018	8	31	13	9	34	0.3	3.9	0.81	96.1	86.9685	66.608
2018	8	31	13	19	34	0.3	3.9	0.84	96	86.9685	69.3267
2018	8	31	13	29	34	0.3	3.9	0.8	96.6	86.9685	65.7924
2018	8	31	13	39	34	0.3	3.9	0.76	96.7	86.9685	62.5299
2018	8	31	13	49	34	0.3	3.9	0.79	96	86.9685	64.7049
2018	8	31	13	59	34	0.3	3.9	0.82	95.3	86.9685	67.9673
2018	8	31	14	9	34	0.3	3.9	0.8	97.3	86.9685	65.7923
2018	8	31	14	19	34	0.3	3.9	0.78	96.5	86.9029	64.1106
2018	8	31	14	29	34	0.3	3.9	0.82	96.5	86.9685	67.1516
2018	8	31	14	39	34	0.3	3.9	0.78	96.3	86.9029	63.8389
2018	8	31	14	49	34	0.3	3.9	0.78	97	86.9029	64.1105
2018	8	31	14	59	34	0.3	3.9	0.8	95.9	86.9029	66.0121
2018	8	31	15	9	34	0.3	3.9	0.81	98.4	86.9029	66.5554
2018	8	31	15	19	34	0.3	3.9	0.78	96.1	86.7717	63.7383
2018	8	31	15	29	34	0.3	3.9	0.79	96.4	86.8373	65.1458
2018	8	31	15	39	34	0.3	3.9	0.76	99.1	86.7717	62.3821
2018	8	31	15	49	34	0.3	3.9	0.78	97.5	86.7717	64.2807
2018	8	31	15	59	34	0.3	3.9	0.81	99.1	86.706	66.1271

Reinhackle (0356)

Year	Month	Day	Hour	Minute	Second	CellBegin	CellEnd	Speed	Direction	Area	Flow
2018	8	31	16	9	34	0.3	3.9	0.82	95.3	86.706	67.7531
2018	8	31	16	19	34	0.3	3.9	0.81	98.2	86.6404	65.804
2018	8	31	16	29	34	0.3	3.9	0.76	98.2	86.5748	62.2344
2018	8	31	16	39	34	0.3	3.9	0.81	96.5	86.5748	66.2932
2018	8	31	16	49	34	0.3	3.9	0.82	97.5	86.5748	67.3755
2018	8	31	16	59	34	0.3	3.9	0.78	95.5	86.5092	64.0778
2018	8	31	17	9	34	0.3	3.9	0.81	99.1	86.5092	65.9704
2018	8	31	17	19	34	0.3	3.9	0.8	96.9	86.5092	65.1592
2018	8	31	17	29	34	0.3	3.9	0.78	98	86.5092	63.2666
2018	8	31	17	39	34	0.3	3.9	0.82	96.9	86.5092	67.0518
2018	8	31	17	49	34	0.3	3.9	0.82	96	86.5092	67.3222
2018	8	31	17	59	34	0.3	3.9	0.8	98.1	86.5092	64.8889
2018	8	31	18	9	34	0.3	3.9	0.8	97	86.5092	65.7
2018	8	31	18	19	34	0.3	3.9	0.82	96.6	86.5092	67.3222
2018	8	31	18	29	34	0.3	3.9	0.81	95.6	86.4436	66.4584
2018	8	31	18	39	34	0.3	3.9	0.76	96.7	86.4436	62.1359
2018	8	31	18	49	34	0.3	3.9	0.84	96.3	86.4436	68.8898
2018	8	31	18	59	34	0.3	3.9	0.81	94.6	86.4436	66.4584
2018	8	31	19	9	34	0.3	3.9	0.83	97.3	86.5092	67.5925
2018	8	31	19	19	34	0.3	3.9	0.86	97.6	86.4436	70.5107
2018	8	31	19	29	34	0.3	3.9	0.86	97.9	86.4436	69.9704
2018	8	31	19	39	34	0.3	3.9	0.83	95.5	86.5092	67.8629
2018	8	31	19	49	34	0.3	3.9	0.83	94.8	86.5092	68.1333
2018	8	31	19	59	34	0.3	3.9	0.83	93.9	86.5092	67.8629
2018	8	31	20	9	34	0.3	3.9	0.78	96.6	86.4436	63.4867
2018	8	31	20	19	34	0.3	3.9	0.85	95.1	86.5092	70.0259
2018	8	31	20	29	34	0.3	3.9	0.83	97	86.5092	68.1333
2018	8	31	20	39	34	0.3	3.9	0.88	95.6	86.5092	72.1889
2018	8	31	20	49	34	0.3	3.9	0.77	98.1	86.5092	62.9963
2018	8	31	20	59	34	0.3	3.9	0.82	95.3	86.5092	67.5926
2018	8	31	21	9	34	0.3	3.9	0.83	96.3	86.5092	68.1334
2018	8	31	21	19	34	0.3	3.9	0.8	97.3	86.5092	65.4297
2018	8	31	21	29	34	0.3	3.9	0.81	94.9	86.5092	66.7816
2018	8	31	21	39	34	0.3	3.9	0.85	95.5	86.5092	70.026
2018	8	31	21	49	34	0.3	3.9	0.8	95.4	86.5092	65.4298
2018	8	31	21	59	34	0.3	3.9	0.85	96.7	86.5092	69.215
2018	8	31	22	9	34	0.3	3.9	0.85	98.2	86.5092	69.4854
2018	8	31	22	19	34	0.3	3.9	0.83	95.6	86.5092	68.4039
2018	8	31	22	29	34	0.3	3.9	0.81	94.7	86.5092	66.2409
2018	8	31	22	39	34	0.3	3.9	0.82	95.8	86.5092	67.0521
2018	8	31	22	49	34	0.3	3.9	0.86	96.8	86.5748	70.0816
2018	8	31	22	59	34	0.3	3.9	0.87	94.5	86.5092	71.6484
2018	8	31	23	9	34	0.3	3.9	0.83	97.2	86.5748	68.1875
2018	8	31	23	19	34	0.3	3.9	0.84	95.2	86.5748	68.7287
2018	8	31	23	29	34	0.3	3.9	0.83	97.1	86.6404	67.6999
2018	8	31	23	39	34	0.3	3.9	0.84	94.7	86.6404	68.7831

Reinhackle (0356)

Year	Month	Day	Hour	Minute	Second	CellBegin	CellEnd	Speed	Direction	Area	Flow
2018	8	31	23	49	34	0.3	3.9	0.81	97	86.706	66.6694
2018	8	31	23	59	34	0.3	3.9	0.85	94	86.6404	69.8664

Alabama Gates Release
Station 0087

Date	Flow (cfs)
8/1/2018	0
8/2/2018	0
8/3/2018	0
8/4/2018	0
8/5/2018	0
8/6/2018	0
8/7/2018	0
8/8/2018	0
8/9/2018	0
8/10/2018	0
8/11/2018	0
8/12/2018	0
8/13/2018	0
8/14/2018	0
8/15/2018	0
8/16/2018	0
8/17/2018	0
8/18/2018	0
8/19/2018	0
8/20/2018	0
8/21/2018	0
8/22/2018	0
8/23/2018	0
8/24/2018	0
8/25/2018	0
8/26/2018	0
8/27/2018	0
8/28/2018	0
8/29/2018	0
8/30/2018	0
8/31/2018	0

Langemann Gate to Delta Weir to Delta Pumpback Station Discharge

DATE	FLOW (CFS)	FLOW (CFS)	FLOW (CFS)
8/1/2018	8	1	47
8/2/2018	7	2	47
8/3/2018	8	2	47
8/4/2018	8	3	47
8/5/2018	8	3	47
8/6/2018	8	3	47
8/7/2018	7	2	47
8/8/2018	8	1	47
8/9/2018	8	1	48
8/10/2018	8	0	47
8/11/2018	8	0	47
8/12/2018	8	0	45
8/13/2018	8	0	42
8/14/2018	7	0	41
8/15/2018	8	0	39
8/16/2018	8	0	38
8/17/2018	8	0	37
8/18/2018	8	0	36
8/19/2018	8	0	37
8/20/2018	8	0	35
8/21/2018	8	0	34
8/22/2018	8	0	34
8/23/2018	8	0	34
8/24/2018	8	0	34
8/25/2018	8	0	34
8/26/2018	8	0	34
8/27/2018	8	0	35
8/28/2018	8	0	35
8/29/2018	8	0	35
8/30/2018	8	0	36
8/31/2018	8	0	37

Pumpback Station Discharge (0364)

8/1/18 0:00 == 47.7	8/1/18 4:30 == 47.3	8/1/18 9:00 == 47.3	8/1/18 13:30 == 47.1
8/1/18 0:05 == 47.3	8/1/18 4:35 == 47.4	8/1/18 9:05 == 47.1	8/1/18 13:35 == 46.9
8/1/18 0:10 == 47.4	8/1/18 4:40 == 47.4	8/1/18 9:10 == 47.3	8/1/18 13:40 == 47.1
8/1/18 0:15 == 47.3	8/1/18 4:45 == 47.7	8/1/18 9:15 == 47.2	8/1/18 13:45 == 46.9
8/1/18 0:20 == 47.4	8/1/18 4:50 == 47.4	8/1/18 9:20 == 47.3	8/1/18 13:50 == 47.1
8/1/18 0:25 == 47.3	8/1/18 4:55 == 47.5	8/1/18 9:25 == 47.2	8/1/18 13:55 == 47
8/1/18 0:30 == 47.5	8/1/18 5:00 == 47.5	8/1/18 9:30 == 47.2	8/1/18 14:00 == 47
8/1/18 0:35 == 47.4	8/1/18 5:05 == 47.5	8/1/18 9:35 == 47.3	8/1/18 14:05 == 47.1
8/1/18 0:40 == 47.4	8/1/18 5:10 == 47.6	8/1/18 9:40 == 47.3	8/1/18 14:10 == 47
8/1/18 0:45 == 47.5	8/1/18 5:15 == 47.5	8/1/18 9:45 == 47.5	8/1/18 14:15 == 47.3
8/1/18 0:50 == 47.4	8/1/18 5:20 == 47.5	8/1/18 9:50 == 47.2	8/1/18 14:20 == 47.3
8/1/18 0:55 == 47.4	8/1/18 5:25 == 47.5	8/1/18 9:55 == 47.3	8/1/18 14:25 == 47.2
8/1/18 1:00 == 47.4	8/1/18 5:30 == 47.5	8/1/18 10:00 == 47.2	8/1/18 14:30 == 47.3
8/1/18 1:05 == 47.5	8/1/18 5:35 == 47.5	8/1/18 10:05 == 47.1	8/1/18 14:35 == 47.2
8/1/18 1:10 == 47.3	8/1/18 5:40 == 47.6	8/1/18 10:10 == 47.3	8/1/18 14:40 == 47.2
8/1/18 1:15 == 47.5	8/1/18 5:45 == 47.5	8/1/18 10:15 == 47.1	8/1/18 14:45 == 47.1
8/1/18 1:20 == 47.4	8/1/18 5:50 == 47.7	8/1/18 10:20 == 47.1	8/1/18 14:50 == 47.2
8/1/18 1:25 == 47.5	8/1/18 5:55 == 47.6	8/1/18 10:25 == 47	8/1/18 14:55 == 47.1
8/1/18 1:30 == 47.4	8/1/18 6:00 == 47.6	8/1/18 10:30 == 47	8/1/18 15:00 == 47.2
8/1/18 1:35 == 47.3	8/1/18 6:05 == 47.6	8/1/18 10:35 == 47.1	8/1/18 15:05 == 47.2
8/1/18 1:40 == 47.5	8/1/18 6:10 == 47.5	8/1/18 10:40 == 47.1	8/1/18 15:10 == 47.2
8/1/18 1:45 == 47.4	8/1/18 6:15 == 47.7	8/1/18 10:45 == 47.1	8/1/18 15:15 == 47.5
8/1/18 1:50 == 47.3	8/1/18 6:20 == 47.5	8/1/18 10:50 == 47.1	8/1/18 15:20 == 47.2
8/1/18 1:55 == 47.3	8/1/18 6:25 == 46.9	8/1/18 10:55 == 47	8/1/18 15:25 == 47.3
8/1/18 2:00 == 47.4	8/1/18 6:30 == 47	8/1/18 11:00 == 47	8/1/18 15:30 == 47.4
8/1/18 2:05 == 47.4	8/1/18 6:35 == 47.1	8/1/18 11:05 == 47.1	8/1/18 15:35 == 47.2
8/1/18 2:10 == 47.6	8/1/18 6:40 == 47.1	8/1/18 11:10 == 47.1	8/1/18 15:40 == 47.3
8/1/18 2:15 == 47.4	8/1/18 6:45 == 47.2	8/1/18 11:15 == 47	8/1/18 15:45 == 47.3
8/1/18 2:20 == 47.3	8/1/18 6:50 == 47.2	8/1/18 11:20 == 46.9	8/1/18 15:50 == 47.3
8/1/18 2:25 == 47.4	8/1/18 6:55 == 47.1	8/1/18 11:25 == 46.9	8/1/18 15:55 == 47.3
8/1/18 2:30 == 47.4	8/1/18 7:00 == 47.1	8/1/18 11:30 == 47	8/1/18 16:00 == 47.4
8/1/18 2:35 == 47.5	8/1/18 7:05 == 47.1	8/1/18 11:35 == 47	8/1/18 16:05 == 47.3
8/1/18 2:40 == 47.3	8/1/18 7:10 == 47.1	8/1/18 11:40 == 47	8/1/18 16:10 == 47.3
8/1/18 2:45 == 47.4	8/1/18 7:15 == 47.3	8/1/18 11:45 == 47.2	8/1/18 16:15 == 47.2
8/1/18 2:50 == 47.5	8/1/18 7:20 == 47.3	8/1/18 11:50 == 47.2	8/1/18 16:20 == 47.2
8/1/18 2:55 == 47.4	8/1/18 7:25 == 47.2	8/1/18 11:55 == 47.1	8/1/18 16:25 == 47.1
8/1/18 3:00 == 47.4	8/1/18 7:30 == 47.3	8/1/18 12:00 == 47.2	8/1/18 16:30 == 47.3
8/1/18 3:05 == 47.4	8/1/18 7:35 == 47.3	8/1/18 12:05 == 47.1	8/1/18 16:35 == 47.1
8/1/18 3:10 == 47.5	8/1/18 7:40 == 47.3	8/1/18 12:10 == 47.1	8/1/18 16:40 == 47.2
8/1/18 3:15 == 47.3	8/1/18 7:45 == 47.4	8/1/18 12:15 == 47	8/1/18 16:45 == 47.4
8/1/18 3:20 == 47.4	8/1/18 7:50 == 47.4	8/1/18 12:20 == 47.1	8/1/18 16:50 == 47.2
8/1/18 3:25 == 47.4	8/1/18 7:55 == 47.3	8/1/18 12:25 == 47.1	8/1/18 16:55 == 47.2
8/1/18 3:30 == 47.4	8/1/18 8:00 == 47.3	8/1/18 12:30 == 47.1	8/1/18 17:00 == 47.2
8/1/18 3:35 == 47.4	8/1/18 8:05 == 47.3	8/1/18 12:35 == 47.2	8/1/18 17:05 == 47.3
8/1/18 3:40 == 47.5	8/1/18 8:10 == 47.2	8/1/18 12:40 == 47	8/1/18 17:10 == 47.2
8/1/18 3:45 == 47.4	8/1/18 8:15 == 47.3	8/1/18 12:45 == 47.2	8/1/18 17:15 == 47.3
8/1/18 3:50 == 47.3	8/1/18 8:20 == 47.4	8/1/18 12:50 == 47	8/1/18 17:20 == 47.2
8/1/18 3:55 == 47.4	8/1/18 8:25 == 47.4	8/1/18 12:55 == 47.2	8/1/18 17:25 == 47.3
8/1/18 4:00 == 47.5	8/1/18 8:30 == 47.2	8/1/18 13:00 == 47.1	8/1/18 17:30 == 47.3
8/1/18 4:05 == 47.4	8/1/18 8:35 == 47.4	8/1/18 13:05 == 47.1	8/1/18 17:35 == 47.2
8/1/18 4:10 == 47.4	8/1/18 8:40 == 47.3	8/1/18 13:10 == 47.2	8/1/18 17:40 == 47.3
8/1/18 4:15 == 47.4	8/1/18 8:45 == 47.5	8/1/18 13:15 == 42.3	8/1/18 17:45 == 47.3
8/1/18 4:20 == 47.4	8/1/18 8:50 == 47	8/1/18 13:20 == 40.5	8/1/18 17:50 == 47.2
8/1/18 4:25 == 47.5	8/1/18 8:55 == 47.4	8/1/18 13:25 == 47.1	8/1/18 17:55 == 47.2

Pumpback Station Discharge (0364)

8/1/18 18:00 == 47.1	8/1/18 22:30 == 47	8/2/18 3:00 == 47.1	8/2/18 7:30 == 47.7
8/1/18 18:05 == 47.3	8/1/18 22:35 == 47.2	8/2/18 3:05 == 47.1	8/2/18 7:35 == 47.6
8/1/18 18:10 == 47.1	8/1/18 22:40 == 47.1	8/2/18 3:10 == 47.2	8/2/18 7:40 == 47.8
8/1/18 18:15 == 47.2	8/1/18 22:45 == 47.2	8/2/18 3:15 == 47	8/2/18 7:45 == 47.7
8/1/18 18:20 == 47.1	8/1/18 22:50 == 47.1	8/2/18 3:20 == 47.1	8/2/18 7:50 == 47.8
8/1/18 18:25 == 47.2	8/1/18 22:55 == 47.2	8/2/18 3:25 == 47.1	8/2/18 7:55 == 47.7
8/1/18 18:30 == 47.2	8/1/18 23:00 == 47.2	8/2/18 3:30 == 47.1	8/2/18 8:00 == 47.7
8/1/18 18:35 == 47.2	8/1/18 23:05 == 47.2	8/2/18 3:35 == 47.1	8/2/18 8:05 == 47.9
8/1/18 18:40 == 47.1	8/1/18 23:10 == 47.1	8/2/18 3:40 == 47.1	8/2/18 8:10 == 47.9
8/1/18 18:45 == 47.1	8/1/18 23:15 == 47.1	8/2/18 3:45 == 47.2	8/2/18 8:15 == 47.7
8/1/18 18:50 == 47.2	8/1/18 23:20 == 47.2	8/2/18 3:50 == 47.2	8/2/18 8:20 == 47.8
8/1/18 18:55 == 47.2	8/1/18 23:25 == 47.3	8/2/18 3:55 == 47.1	8/2/18 8:25 == 47.7
8/1/18 19:00 == 47.4	8/1/18 23:30 == 47.3	8/2/18 4:00 == 47.2	8/2/18 8:30 == 47.7
8/1/18 19:05 == 47.2	8/1/18 23:35 == 47.2	8/2/18 4:05 == 47.2	8/2/18 8:35 == 47.5
8/1/18 19:10 == 47.2	8/1/18 23:40 == 47.2	8/2/18 4:10 == 47.2	8/2/18 8:40 == 47.7
8/1/18 19:15 == 47.2	8/1/18 23:45 == 47.2	8/2/18 4:15 == 47.2	8/2/18 8:45 == 47.7
8/1/18 19:20 == 47.3	8/1/18 23:50 == 47.2	8/2/18 4:20 == 47.1	8/2/18 8:50 == 47.7
8/1/18 19:25 == 47.3	8/1/18 23:55 == 47.1	8/2/18 4:25 == 47.1	8/2/18 8:55 == 47.7
8/1/18 19:30 == 47.2	8/2/18 0:00 == 47.2	8/2/18 4:30 == 47.2	8/2/18 9:00 == 47.8
8/1/18 19:35 == 47.4	8/2/18 0:05 == 47.2	8/2/18 4:35 == 47.1	8/2/18 9:05 == 47.6
8/1/18 19:40 == 47.2	8/2/18 0:10 == 47.1	8/2/18 4:40 == 47.1	8/2/18 9:10 == 47.6
8/1/18 19:45 == 47.2	8/2/18 0:15 == 47	8/2/18 4:45 == 47.2	8/2/18 9:15 == 47.7
8/1/18 19:50 == 47.2	8/2/18 0:20 == 47.1	8/2/18 4:50 == 47.1	8/2/18 9:20 == 47.7
8/1/18 19:55 == 47.2	8/2/18 0:25 == 47.2	8/2/18 4:55 == 47.1	8/2/18 9:25 == 47.5
8/1/18 20:00 == 47.1	8/2/18 0:30 == 47.1	8/2/18 5:00 == 47.1	8/2/18 9:30 == 47.7
8/1/18 20:05 == 47.3	8/2/18 0:35 == 47.2	8/2/18 5:05 == 47.1	8/2/18 9:35 == 47.8
8/1/18 20:10 == 47.2	8/2/18 0:40 == 47.1	8/2/18 5:10 == 47.1	8/2/18 9:40 == 47.6
8/1/18 20:15 == 47	8/2/18 0:45 == 47.3	8/2/18 5:15 == 47.1	8/2/18 9:45 == 47.8
8/1/18 20:20 == 47.2	8/2/18 0:50 == 47.1	8/2/18 5:20 == 47.1	8/2/18 9:50 == 47.7
8/1/18 20:25 == 47.1	8/2/18 0:55 == 47.2	8/2/18 5:25 == 47.2	8/2/18 9:55 == 47.8
8/1/18 20:30 == 47.1	8/2/18 1:00 == 47.2	8/2/18 5:30 == 47.1	8/2/18 10:00 == 47.8
8/1/18 20:35 == 47.1	8/2/18 1:05 == 47.1	8/2/18 5:35 == 47.3	8/2/18 10:05 == 47.8
8/1/18 20:40 == 47.2	8/2/18 1:10 == 47	8/2/18 5:40 == 47.1	8/2/18 10:10 == 47.8
8/1/18 20:45 == 47.1	8/2/18 1:15 == 47.2	8/2/18 5:45 == 47.1	8/2/18 10:15 == 46.8
8/1/18 20:50 == 47.2	8/2/18 1:20 == 47	8/2/18 5:50 == 47.2	8/2/18 10:20 == 47.4
8/1/18 20:55 == 47.1	8/2/18 1:25 == 47	8/2/18 5:55 == 47.1	8/2/18 10:25 == 47.6
8/1/18 21:00 == 47	8/2/18 1:30 == 47.1	8/2/18 6:00 == 47.1	8/2/18 10:30 == 47.4
8/1/18 21:05 == 47.1	8/2/18 1:35 == 47.1	8/2/18 6:05 == 47.1	8/2/18 10:35 == 47.4
8/1/18 21:10 == 47	8/2/18 1:40 == 47.1	8/2/18 6:10 == 47.1	8/2/18 10:40 == 47.6
8/1/18 21:15 == 47.2	8/2/18 1:45 == 47.1	8/2/18 6:15 == 47.1	8/2/18 10:45 == 47.7
8/1/18 21:20 == 47.2	8/2/18 1:50 == 47	8/2/18 6:20 == 47.1	8/2/18 10:50 == 47.4
8/1/18 21:25 == 47	8/2/18 1:55 == 47	8/2/18 6:25 == 47	8/2/18 10:55 == 47.5
8/1/18 21:30 == 47	8/2/18 2:00 == 47	8/2/18 6:30 == 47.3	8/2/18 11:00 == 47.6
8/1/18 21:35 == 47.2	8/2/18 2:05 == 47.2	8/2/18 6:35 == 47.5	8/2/18 11:05 == 47.7
8/1/18 21:40 == 47	8/2/18 2:10 == 47.1	8/2/18 6:40 == 47.5	8/2/18 11:10 == 47.4
8/1/18 21:45 == 47.2	8/2/18 2:15 == 47	8/2/18 6:45 == 47.5	8/2/18 11:15 == 47.4
8/1/18 21:50 == 47.2	8/2/18 2:20 == 47.2	8/2/18 6:50 == 47.5	8/2/18 11:20 == 47.6
8/1/18 21:55 == 47.2	8/2/18 2:25 == 47.1	8/2/18 6:55 == 47.5	8/2/18 11:25 == 43
8/1/18 22:00 == 47.2	8/2/18 2:30 == 47	8/2/18 7:00 == 47.5	8/2/18 11:30 == 40.6
8/1/18 22:05 == 47.1	8/2/18 2:35 == 47.1	8/2/18 7:05 == 47.6	8/2/18 11:35 == 47.6
8/1/18 22:10 == 47.2	8/2/18 2:40 == 47	8/2/18 7:10 == 47.5	8/2/18 11:40 == 39.4
8/1/18 22:15 == 47.2	8/2/18 2:45 == 47.1	8/2/18 7:15 == 39.4	8/2/18 11:45 == 44.4
8/1/18 22:20 == 47.2	8/2/18 2:50 == 47.1	8/2/18 7:20 == 44.5	8/2/18 11:50 == 47.5
8/1/18 22:25 == 47	8/2/18 2:55 == 47	8/2/18 7:25 == 47.8	8/2/18 11:55 == 47.6

Pumpback Station Discharge (0364)

8/2/18 12:00 == 47.7	8/2/18 16:30 == 47.6	8/2/18 21:00 == 47.6	8/3/18 1:30 == 47.4
8/2/18 12:05 == 47.7	8/2/18 16:35 == 47.7	8/2/18 21:05 == 47.6	8/3/18 1:35 == 47.3
8/2/18 12:10 == 47.5	8/2/18 16:40 == 47.7	8/2/18 21:10 == 47.8	8/3/18 1:40 == 47.5
8/2/18 12:15 == 47.5	8/2/18 16:45 == 46.7	8/2/18 21:15 == 47.2	8/3/18 1:45 == 47.3
8/2/18 12:20 == 47.6	8/2/18 16:50 == 47.6	8/2/18 21:20 == 47.7	8/3/18 1:50 == 47.2
8/2/18 12:25 == 47.6	8/2/18 16:55 == 47.7	8/2/18 21:25 == 47.8	8/3/18 1:55 == 47.2
8/2/18 12:30 == 47.5	8/2/18 17:00 == 47.7	8/2/18 21:30 == 47.5	8/3/18 2:00 == 47.3
8/2/18 12:35 == 47.7	8/2/18 17:05 == 47.7	8/2/18 21:35 == 47.5	8/3/18 2:05 == 47.2
8/2/18 12:40 == 47.7	8/2/18 17:10 == 47.8	8/2/18 21:40 == 47.8	8/3/18 2:10 == 47.3
8/2/18 12:45 == 47.4	8/2/18 17:15 == 47.4	8/2/18 21:45 == 47.5	8/3/18 2:15 == 47.3
8/2/18 12:50 == 47.5	8/2/18 17:20 == 47.7	8/2/18 21:50 == 47.8	8/3/18 2:20 == 47.3
8/2/18 12:55 == 47.5	8/2/18 17:25 == 47.7	8/2/18 21:55 == 47.6	8/3/18 2:25 == 47.4
8/2/18 13:00 == 47.5	8/2/18 17:30 == 47.8	8/2/18 22:00 == 47.8	8/3/18 2:30 == 47.4
8/2/18 13:05 == 47.5	8/2/18 17:35 == 47.7	8/2/18 22:05 == 47.6	8/3/18 2:35 == 47.4
8/2/18 13:10 == 47.6	8/2/18 17:40 == 47.7	8/2/18 22:10 == 47.8	8/3/18 2:40 == 47.2
8/2/18 13:15 == 37.5	8/2/18 17:45 == 47.6	8/2/18 22:15 == 47.6	8/3/18 2:45 == 47.3
8/2/18 13:20 == 45.7	8/2/18 17:50 == 47.8	8/2/18 22:20 == 47.8	8/3/18 2:50 == 47.3
8/2/18 13:25 == 47.4	8/2/18 17:55 == 47.7	8/2/18 22:25 == 47.5	8/3/18 2:55 == 47.3
8/2/18 13:30 == 47.4	8/2/18 18:00 == 47.8	8/2/18 22:30 == 47.6	8/3/18 3:00 == 47.3
8/2/18 13:35 == 47.4	8/2/18 18:05 == 47.7	8/2/18 22:35 == 47.6	8/3/18 3:05 == 47.5
8/2/18 13:40 == 47.6	8/2/18 18:10 == 47.8	8/2/18 22:40 == 47.9	8/3/18 3:10 == 47.4
8/2/18 13:45 == 47.3	8/2/18 18:15 == 46.9	8/2/18 22:45 == 47.2	8/3/18 3:15 == 47.5
8/2/18 13:50 == 47.4	8/2/18 18:20 == 47.6	8/2/18 22:50 == 47.7	8/3/18 3:20 == 47.3
8/2/18 13:55 == 47.4	8/2/18 18:25 == 47.8	8/2/18 22:55 == 47.6	8/3/18 3:25 == 47.3
8/2/18 14:00 == 47.4	8/2/18 18:30 == 47.6	8/2/18 23:00 == 47.7	8/3/18 3:30 == 47.3
8/2/18 14:05 == 47.5	8/2/18 18:35 == 47.5	8/2/18 23:05 == 47.5	8/3/18 3:35 == 47.4
8/2/18 14:10 == 47.6	8/2/18 18:40 == 47.7	8/2/18 23:10 == 47.8	8/3/18 3:40 == 47.4
8/2/18 14:15 == 47.4	8/2/18 18:45 == 47.1	8/2/18 23:15 == 46.8	8/3/18 3:45 == 47.3
8/2/18 14:20 == 47.4	8/2/18 18:50 == 47.7	8/2/18 23:20 == 47.3	8/3/18 3:50 == 47.3
8/2/18 14:25 == 47.6	8/2/18 18:55 == 47.5	8/2/18 23:25 == 47.3	8/3/18 3:55 == 47.4
8/2/18 14:30 == 47.5	8/2/18 19:00 == 47.7	8/2/18 23:30 == 47.2	8/3/18 4:00 == 47.3
8/2/18 14:35 == 47.5	8/2/18 19:05 == 47.7	8/2/18 23:35 == 47.4	8/3/18 4:05 == 47.4
8/2/18 14:40 == 47.5	8/2/18 19:10 == 47.8	8/2/18 23:40 == 47.3	8/3/18 4:10 == 47.3
8/2/18 14:45 == 47.1	8/2/18 19:15 == 47.2	8/2/18 23:45 == 47.2	8/3/18 4:15 == 47.4
8/2/18 14:50 == 47.3	8/2/18 19:20 == 47.7	8/2/18 23:50 == 47.4	8/3/18 4:20 == 47.3
8/2/18 14:55 == 47.4	8/2/18 19:25 == 47.5	8/2/18 23:55 == 47.2	8/3/18 4:25 == 47.4
8/2/18 15:00 == 47.3	8/2/18 19:30 == 47.7	8/3/18 0:00 == 47.5	8/3/18 4:30 == 47.2
8/2/18 15:05 == 47.3	8/2/18 19:35 == 47.6	8/3/18 0:05 == 47.2	8/3/18 4:35 == 47.4
8/2/18 15:10 == 47.4	8/2/18 19:40 == 47.9	8/3/18 0:10 == 47.3	8/3/18 4:40 == 47.4
8/2/18 15:15 == 47.3	8/2/18 19:45 == 47.1	8/3/18 0:15 == 47.2	8/3/18 4:45 == 47.3
8/2/18 15:20 == 47.5	8/2/18 19:50 == 47.8	8/3/18 0:20 == 47.3	8/3/18 4:50 == 47.5
8/2/18 15:25 == 47.5	8/2/18 19:55 == 47.6	8/3/18 0:25 == 47.3	8/3/18 4:55 == 47.4
8/2/18 15:30 == 47.7	8/2/18 20:00 == 47.6	8/3/18 0:30 == 47.3	8/3/18 5:00 == 47.5
8/2/18 15:35 == 47.7	8/2/18 20:05 == 47.7	8/3/18 0:35 == 47.3	8/3/18 5:05 == 47.4
8/2/18 15:40 == 47.7	8/2/18 20:10 == 47.8	8/3/18 0:40 == 47.3	8/3/18 5:10 == 47.6
8/2/18 15:45 == 47.5	8/2/18 20:15 == 47	8/3/18 0:45 == 47.3	8/3/18 5:15 == 47.5
8/2/18 15:50 == 47.8	8/2/18 20:20 == 47.8	8/3/18 0:50 == 47.3	8/3/18 5:20 == 47.7
8/2/18 15:55 == 47.6	8/2/18 20:25 == 47.8	8/3/18 0:55 == 47.4	8/3/18 5:25 == 47.6
8/2/18 16:00 == 47.7	8/2/18 20:30 == 47.7	8/3/18 1:00 == 47.4	8/3/18 5:30 == 47.6
8/2/18 16:05 == 47.6	8/2/18 20:35 == 47.5	8/3/18 1:05 == 47.4	8/3/18 5:35 == 47.6
8/2/18 16:10 == 47.7	8/2/18 20:40 == 47.7	8/3/18 1:10 == 47.3	8/3/18 5:40 == 47.6
8/2/18 16:15 == 47.4	8/2/18 20:45 == 47.6	8/3/18 1:15 == 47.3	8/3/18 5:45 == 47.5
8/2/18 16:20 == 47.5	8/2/18 20:50 == 47.7	8/3/18 1:20 == 47.4	8/3/18 5:50 == 47.5
8/2/18 16:25 == 47.6	8/2/18 20:55 == 47.3	8/3/18 1:25 == 47.3	8/3/18 5:55 == 47.7

Pumpback Station Discharge (0364)

8/3/18 6:00 == 47.6	8/3/18 10:30 == 47.3	8/3/18 15:00 == 47.1	8/3/18 19:30 == 47
8/3/18 6:05 == 47.7	8/3/18 10:35 == 47.1	8/3/18 15:05 == 47	8/3/18 19:35 == 47.2
8/3/18 6:10 == 47.6	8/3/18 10:40 == 47.2	8/3/18 15:10 == 47.3	8/3/18 19:40 == 47.3
8/3/18 6:15 == 47.6	8/3/18 10:45 == 47	8/3/18 15:15 == 47.4	8/3/18 19:45 == 46.9
8/3/18 6:20 == 47.6	8/3/18 10:50 == 47.2	8/3/18 15:20 == 47.4	8/3/18 19:50 == 47.1
8/3/18 6:25 == 47.7	8/3/18 10:55 == 47	8/3/18 15:25 == 47.3	8/3/18 19:55 == 46.9
8/3/18 6:30 == 47.6	8/3/18 11:00 == 47.2	8/3/18 15:30 == 47.2	8/3/18 20:00 == 46.9
8/3/18 6:35 == 47.7	8/3/18 11:05 == 47.1	8/3/18 15:35 == 47.3	8/3/18 20:05 == 47
8/3/18 6:40 == 47.6	8/3/18 11:10 == 47.2	8/3/18 15:40 == 47.3	8/3/18 20:10 == 46.9
8/3/18 6:45 == 47.1	8/3/18 11:15 == 47.1	8/3/18 15:45 == 47.2	8/3/18 20:15 == 46.9
8/3/18 6:50 == 47.6	8/3/18 11:20 == 47.2	8/3/18 15:50 == 47.4	8/3/18 20:20 == 47
8/3/18 6:55 == 46.9	8/3/18 11:25 == 47	8/3/18 15:55 == 47.4	8/3/18 20:25 == 46.9
8/3/18 7:00 == 47.3	8/3/18 11:30 == 46.8	8/3/18 16:00 == 47.4	8/3/18 20:30 == 46.8
8/3/18 7:05 == 47	8/3/18 11:35 == 46.9	8/3/18 16:05 == 47.2	8/3/18 20:35 == 46.9
8/3/18 7:10 == 47.3	8/3/18 11:40 == 47	8/3/18 16:10 == 47.4	8/3/18 20:40 == 46.8
8/3/18 7:15 == 47.1	8/3/18 11:45 == 46.9	8/3/18 16:15 == 47	8/3/18 20:45 == 46.8
8/3/18 7:20 == 47.2	8/3/18 11:50 == 46.9	8/3/18 16:20 == 47.2	8/3/18 20:50 == 46.9
8/3/18 7:25 == 47.2	8/3/18 11:55 == 47	8/3/18 16:25 == 47.2	8/3/18 20:55 == 47
8/3/18 7:30 == 47.2	8/3/18 12:00 == 47	8/3/18 16:30 == 47	8/3/18 21:00 == 47
8/3/18 7:35 == 47.3	8/3/18 12:05 == 47	8/3/18 16:35 == 47.2	8/3/18 21:05 == 46.8
8/3/18 7:40 == 47.2	8/3/18 12:10 == 47	8/3/18 16:40 == 47.3	8/3/18 21:10 == 46.9
8/3/18 7:45 == 47.2	8/3/18 12:15 == 47.1	8/3/18 16:45 == 47	8/3/18 21:15 == 46.9
8/3/18 7:50 == 47.3	8/3/18 12:20 == 47.1	8/3/18 16:50 == 47.1	8/3/18 21:20 == 47
8/3/18 7:55 == 47.1	8/3/18 12:25 == 47.2	8/3/18 16:55 == 47.2	8/3/18 21:25 == 46.8
8/3/18 8:00 == 47.3	8/3/18 12:30 == 47	8/3/18 17:00 == 47.1	8/3/18 21:30 == 46.8
8/3/18 8:05 == 47.2	8/3/18 12:35 == 47.2	8/3/18 17:05 == 47.1	8/3/18 21:35 == 46.8
8/3/18 8:10 == 47.2	8/3/18 12:40 == 47.1	8/3/18 17:10 == 47.5	8/3/18 21:40 == 47
8/3/18 8:15 == 47.5	8/3/18 12:45 == 47.1	8/3/18 17:15 == 47	8/3/18 21:45 == 47.2
8/3/18 8:20 == 47.4	8/3/18 12:50 == 47.1	8/3/18 17:20 == 47.2	8/3/18 21:50 == 47.1
8/3/18 8:25 == 47.5	8/3/18 12:55 == 47.1	8/3/18 17:25 == 47.3	8/3/18 21:55 == 47
8/3/18 8:30 == 47.6	8/3/18 13:00 == 47	8/3/18 17:30 == 47.2	8/3/18 22:00 == 47
8/3/18 8:35 == 47.6	8/3/18 13:05 == 47	8/3/18 17:35 == 47.3	8/3/18 22:05 == 47.2
8/3/18 8:40 == 47.6	8/3/18 13:10 == 47.2	8/3/18 17:40 == 47.3	8/3/18 22:10 == 47
8/3/18 8:45 == 46.6	8/3/18 13:15 == 46.8	8/3/18 17:45 == 47	8/3/18 22:15 == 47
8/3/18 8:50 == 47.6	8/3/18 13:20 == 47	8/3/18 17:50 == 47.3	8/3/18 22:20 == 47
8/3/18 8:55 == 47.6	8/3/18 13:25 == 47	8/3/18 17:55 == 47.2	8/3/18 22:25 == 47.1
8/3/18 9:00 == 47.7	8/3/18 13:30 == 47	8/3/18 18:00 == 47.2	8/3/18 22:30 == 47.2
8/3/18 9:05 == 47.6	8/3/18 13:35 == 46.9	8/3/18 18:05 == 47.1	8/3/18 22:35 == 47
8/3/18 9:10 == 47.5	8/3/18 13:40 == 46.9	8/3/18 18:10 == 47.2	8/3/18 22:40 == 47.1
8/3/18 9:15 == 47.6	8/3/18 13:45 == 47	8/3/18 18:15 == 46.8	8/3/18 22:45 == 47
8/3/18 9:20 == 47.6	8/3/18 13:50 == 46.8	8/3/18 18:20 == 47.2	8/3/18 22:50 == 47
8/3/18 9:25 == 47.4	8/3/18 13:55 == 46.8	8/3/18 18:25 == 47.2	8/3/18 22:55 == 47
8/3/18 9:30 == 47.5	8/3/18 14:00 == 47	8/3/18 18:30 == 47.3	8/3/18 23:00 == 47.2
8/3/18 9:35 == 47.6	8/3/18 14:05 == 46.8	8/3/18 18:35 == 47.1	8/3/18 23:05 == 47
8/3/18 9:40 == 47.6	8/3/18 14:10 == 47.1	8/3/18 18:40 == 47.4	8/3/18 23:10 == 47
8/3/18 9:45 == 47.4	8/3/18 14:15 == 47.2	8/3/18 18:45 == 47	8/3/18 23:15 == 46.9
8/3/18 9:50 == 47.7	8/3/18 14:20 == 47	8/3/18 18:50 == 47.2	8/3/18 23:20 == 46.9
8/3/18 9:55 == 47.6	8/3/18 14:25 == 47	8/3/18 18:55 == 47.2	8/3/18 23:25 == 47
8/3/18 10:00 == 47.6	8/3/18 14:30 == 47	8/3/18 19:00 == 47.2	8/3/18 23:30 == 46.9
8/3/18 10:05 == 47.5	8/3/18 14:35 == 47	8/3/18 19:05 == 47.2	8/3/18 23:35 == 46.9
8/3/18 10:10 == 47.4	8/3/18 14:40 == 46.9	8/3/18 19:10 == 46.7	8/3/18 23:40 == 46.9
8/3/18 10:15 == 46.9	8/3/18 14:45 == 47	8/3/18 19:15 == 36.6	8/3/18 23:45 == 47
8/3/18 10:20 == 47.2	8/3/18 14:50 == 47	8/3/18 19:20 == 46.7	8/3/18 23:50 == 46.9
8/3/18 10:25 == 47.1	8/3/18 14:55 == 47.1	8/3/18 19:25 == 47.2	8/3/18 23:55 == 46.9

Pumpback Station Discharge (0364)

8/4/18 0:00 == 47	8/4/18 4:30 == 47	8/4/18 9:00 == 47.6	8/4/18 13:30 == 47.5
8/4/18 0:05 == 46.9	8/4/18 4:35 == 47.1	8/4/18 9:05 == 47.7	8/4/18 13:35 == 47.4
8/4/18 0:10 == 47	8/4/18 4:40 == 47	8/4/18 9:10 == 47.7	8/4/18 13:40 == 47.5
8/4/18 0:15 == 46.9	8/4/18 4:45 == 46.9	8/4/18 9:15 == 47.5	8/4/18 13:45 == 47.4
8/4/18 0:20 == 46.9	8/4/18 4:50 == 47	8/4/18 9:20 == 47.8	8/4/18 13:50 == 47.4
8/4/18 0:25 == 46.9	8/4/18 4:55 == 47.1	8/4/18 9:25 == 47.8	8/4/18 13:55 == 47.3
8/4/18 0:30 == 46.8	8/4/18 5:00 == 47	8/4/18 9:30 == 47.8	8/4/18 14:00 == 47.6
8/4/18 0:35 == 46.9	8/4/18 5:05 == 47	8/4/18 9:35 == 47.6	8/4/18 14:05 == 47.3
8/4/18 0:40 == 47	8/4/18 5:10 == 46.9	8/4/18 9:40 == 47.9	8/4/18 14:10 == 47.7
8/4/18 0:45 == 47	8/4/18 5:15 == 46.9	8/4/18 9:45 == 47.5	8/4/18 14:15 == 47.5
8/4/18 0:50 == 47	8/4/18 5:20 == 46.9	8/4/18 9:50 == 47.8	8/4/18 14:20 == 47.6
8/4/18 0:55 == 47	8/4/18 5:25 == 46.8	8/4/18 9:55 == 47.6	8/4/18 14:25 == 47.4
8/4/18 1:00 == 47	8/4/18 5:30 == 46.9	8/4/18 10:00 == 47.6	8/4/18 14:30 == 47.6
8/4/18 1:05 == 47	8/4/18 5:35 == 46.9	8/4/18 10:05 == 47.8	8/4/18 14:35 == 47.5
8/4/18 1:10 == 46.8	8/4/18 5:40 == 47	8/4/18 10:10 == 47.4	8/4/18 14:40 == 47.4
8/4/18 1:15 == 46.9	8/4/18 5:45 == 46.9	8/4/18 10:15 == 47.1	8/4/18 14:45 == 47
8/4/18 1:20 == 46.8	8/4/18 5:50 == 47	8/4/18 10:20 == 47.4	8/4/18 14:50 == 47.4
8/4/18 1:25 == 47	8/4/18 5:55 == 46.9	8/4/18 10:25 == 47.5	8/4/18 14:55 == 46.8
8/4/18 1:30 == 47	8/4/18 6:00 == 46.9	8/4/18 10:30 == 47.5	8/4/18 15:00 == 47.1
8/4/18 1:35 == 47	8/4/18 6:05 == 47	8/4/18 10:35 == 47.4	8/4/18 15:05 == 47.2
8/4/18 1:40 == 46.9	8/4/18 6:10 == 46.9	8/4/18 10:40 == 47.4	8/4/18 15:10 == 47.4
8/4/18 1:45 == 46.9	8/4/18 6:15 == 47	8/4/18 10:45 == 47.5	8/4/18 15:15 == 47.3
8/4/18 1:50 == 46.9	8/4/18 6:20 == 46.9	8/4/18 10:50 == 47.2	8/4/18 15:20 == 47.5
8/4/18 1:55 == 47	8/4/18 6:25 == 47	8/4/18 10:55 == 47.3	8/4/18 15:25 == 47.3
8/4/18 2:00 == 46.9	8/4/18 6:30 == 46.9	8/4/18 11:00 == 47.4	8/4/18 15:30 == 47.3
8/4/18 2:05 == 46.9	8/4/18 6:35 == 46.5	8/4/18 11:05 == 47.3	8/4/18 15:35 == 47.4
8/4/18 2:10 == 47	8/4/18 6:40 == 37.1	8/4/18 11:10 == 47.3	8/4/18 15:40 == 47.4
8/4/18 2:15 == 46.9	8/4/18 6:45 == 47	8/4/18 11:15 == 47.3	8/4/18 15:45 == 47.4
8/4/18 2:20 == 47	8/4/18 6:50 == 47.3	8/4/18 11:20 == 47.3	8/4/18 15:50 == 47.3
8/4/18 2:25 == 47	8/4/18 6:55 == 47.5	8/4/18 11:25 == 47.3	8/4/18 15:55 == 47.3
8/4/18 2:30 == 47	8/4/18 7:00 == 47.4	8/4/18 11:30 == 47.2	8/4/18 16:00 == 47.4
8/4/18 2:35 == 46.9	8/4/18 7:05 == 47.5	8/4/18 11:35 == 47.3	8/4/18 16:05 == 47.5
8/4/18 2:40 == 47	8/4/18 7:10 == 46.4	8/4/18 11:40 == 46.1	8/4/18 16:10 == 47.2
8/4/18 2:45 == 46.9	8/4/18 7:15 == 37.3	8/4/18 11:45 == 37.4	8/4/18 16:15 == 47.3
8/4/18 2:50 == 46.9	8/4/18 7:20 == 47.3	8/4/18 11:50 == 47.3	8/4/18 16:20 == 47.3
8/4/18 2:55 == 46.9	8/4/18 7:25 == 47.6	8/4/18 11:55 == 47.7	8/4/18 16:25 == 47.5
8/4/18 3:00 == 47.1	8/4/18 7:30 == 47.5	8/4/18 12:00 == 47.6	8/4/18 16:30 == 47.4
8/4/18 3:05 == 46.9	8/4/18 7:35 == 47.6	8/4/18 12:05 == 47.4	8/4/18 16:35 == 47.5
8/4/18 3:10 == 46.9	8/4/18 7:40 == 47.7	8/4/18 12:10 == 47.9	8/4/18 16:40 == 47.6
8/4/18 3:15 == 47	8/4/18 7:45 == 47.7	8/4/18 12:15 == 47.4	8/4/18 16:45 == 47.4
8/4/18 3:20 == 47	8/4/18 7:50 == 47.8	8/4/18 12:20 == 47.6	8/4/18 16:50 == 47.4
8/4/18 3:25 == 47	8/4/18 7:55 == 47.5	8/4/18 12:25 == 47.5	8/4/18 16:55 == 47.3
8/4/18 3:30 == 46.9	8/4/18 8:00 == 47.7	8/4/18 12:30 == 47.4	8/4/18 17:00 == 47.4
8/4/18 3:35 == 46.9	8/4/18 8:05 == 47.7	8/4/18 12:35 == 47.5	8/4/18 17:05 == 47.5
8/4/18 3:40 == 47	8/4/18 8:10 == 47.8	8/4/18 12:40 == 47.7	8/4/18 17:10 == 47.4
8/4/18 3:45 == 46.9	8/4/18 8:15 == 47.4	8/4/18 12:45 == 47.2	8/4/18 17:15 == 47.4
8/4/18 3:50 == 46.9	8/4/18 8:20 == 47.9	8/4/18 12:50 == 47.3	8/4/18 17:20 == 47.6
8/4/18 3:55 == 47.1	8/4/18 8:25 == 47.8	8/4/18 12:55 == 47.6	8/4/18 17:25 == 47.6
8/4/18 4:00 == 46.9	8/4/18 8:30 == 47.4	8/4/18 13:00 == 47.4	8/4/18 17:30 == 47.4
8/4/18 4:05 == 47	8/4/18 8:35 == 47.6	8/4/18 13:05 == 47.4	8/4/18 17:35 == 47.4
8/4/18 4:10 == 46.9	8/4/18 8:40 == 47.8	8/4/18 13:10 == 46.2	8/4/18 17:40 == 47.5
8/4/18 4:15 == 46.9	8/4/18 8:45 == 47.3	8/4/18 13:15 == 37.5	8/4/18 17:45 == 47.6
8/4/18 4:20 == 47	8/4/18 8:50 == 47.7	8/4/18 13:20 == 47.3	8/4/18 17:50 == 47.6
8/4/18 4:25 == 47	8/4/18 8:55 == 47.6	8/4/18 13:25 == 47.2	8/4/18 17:55 == 47.4

Pumpback Station Discharge (0364)

8/4/18 18:00 == 47.4	8/4/18 22:30 == 47.7	8/5/18 3:00 == 47.2	8/5/18 7:30 == 47.3
8/4/18 18:05 == 47.5	8/4/18 22:35 == 47.6	8/5/18 3:05 == 47.2	8/5/18 7:35 == 47.4
8/4/18 18:10 == 47.6	8/4/18 22:40 == 47.4	8/5/18 3:10 == 47.2	8/5/18 7:40 == 47.5
8/4/18 18:15 == 47.3	8/4/18 22:45 == 47.5	8/5/18 3:15 == 47.2	8/5/18 7:45 == 47.4
8/4/18 18:20 == 47.5	8/4/18 22:50 == 47.8	8/5/18 3:20 == 47.3	8/5/18 7:50 == 47.4
8/4/18 18:25 == 47.5	8/4/18 22:55 == 47.4	8/5/18 3:25 == 47.2	8/5/18 7:55 == 47.5
8/4/18 18:30 == 47.4	8/4/18 23:00 == 47.5	8/5/18 3:30 == 47.3	8/5/18 8:00 == 47.4
8/4/18 18:35 == 47.3	8/4/18 23:05 == 47.6	8/5/18 3:35 == 47.3	8/5/18 8:05 == 47.5
8/4/18 18:40 == 47.3	8/4/18 23:10 == 47.2	8/5/18 3:40 == 47.3	8/5/18 8:10 == 47.3
8/4/18 18:45 == 47.4	8/4/18 23:15 == 47	8/5/18 3:45 == 47.3	8/5/18 8:15 == 47.5
8/4/18 18:50 == 47.7	8/4/18 23:20 == 47.2	8/5/18 3:50 == 47.2	8/5/18 8:20 == 47.4
8/4/18 18:55 == 47.4	8/4/18 23:25 == 47.3	8/5/18 3:55 == 47.3	8/5/18 8:25 == 47.5
8/4/18 19:00 == 47.5	8/4/18 23:30 == 47.4	8/5/18 4:00 == 47.3	8/5/18 8:30 == 47.5
8/4/18 19:05 == 47.7	8/4/18 23:35 == 47.3	8/5/18 4:05 == 47.2	8/5/18 8:35 == 47.3
8/4/18 19:10 == 47.5	8/4/18 23:40 == 47.2	8/5/18 4:10 == 47.3	8/5/18 8:40 == 47.4
8/4/18 19:15 == 47.1	8/4/18 23:45 == 47.3	8/5/18 4:15 == 47.3	8/5/18 8:45 == 47.4
8/4/18 19:20 == 47.7	8/4/18 23:50 == 47.3	8/5/18 4:20 == 47.2	8/5/18 8:50 == 47.2
8/4/18 19:25 == 47.6	8/4/18 23:55 == 47.1	8/5/18 4:25 == 47.2	8/5/18 8:55 == 47.3
8/4/18 19:30 == 47.5	8/5/18 0:00 == 47.3	8/5/18 4:30 == 47.2	8/5/18 9:00 == 47.4
8/4/18 19:35 == 47.7	8/5/18 0:05 == 47.2	8/5/18 4:35 == 47.3	8/5/18 9:05 == 47.4
8/4/18 19:40 == 47.4	8/5/18 0:10 == 47.3	8/5/18 4:40 == 47.3	8/5/18 9:10 == 47.4
8/4/18 19:45 == 47.5	8/5/18 0:15 == 47.2	8/5/18 4:45 == 47.4	8/5/18 9:15 == 47.4
8/4/18 19:50 == 47.7	8/5/18 0:20 == 47.3	8/5/18 4:50 == 47.4	8/5/18 9:20 == 47.4
8/4/18 19:55 == 47.3	8/5/18 0:25 == 47.4	8/5/18 4:55 == 47.4	8/5/18 9:25 == 47.5
8/4/18 20:00 == 47.6	8/5/18 0:30 == 47.3	8/5/18 5:00 == 47.3	8/5/18 9:30 == 47.4
8/4/18 20:05 == 47.4	8/5/18 0:35 == 47.2	8/5/18 5:05 == 47.4	8/5/18 9:35 == 47.2
8/4/18 20:10 == 45.9	8/5/18 0:40 == 47.3	8/5/18 5:10 == 47.3	8/5/18 9:40 == 47.2
8/4/18 20:15 == 37.7	8/5/18 0:45 == 47.3	8/5/18 5:15 == 47.5	8/5/18 9:45 == 47.3
8/4/18 20:20 == 47.4	8/5/18 0:50 == 47.3	8/5/18 5:20 == 47.5	8/5/18 9:50 == 47.3
8/4/18 20:25 == 47.5	8/5/18 0:55 == 47.3	8/5/18 5:25 == 47.5	8/5/18 9:55 == 47.4
8/4/18 20:30 == 47.8	8/5/18 1:00 == 47.3	8/5/18 5:30 == 47.4	8/5/18 10:00 == 47.4
8/4/18 20:35 == 47.3	8/5/18 1:05 == 47.2	8/5/18 5:35 == 47.4	8/5/18 10:05 == 47.3
8/4/18 20:40 == 47.5	8/5/18 1:10 == 47.3	8/5/18 5:40 == 47.4	8/5/18 10:10 == 46.9
8/4/18 20:45 == 47.7	8/5/18 1:15 == 47.3	8/5/18 5:45 == 47.5	8/5/18 10:15 == 47.2
8/4/18 20:50 == 47.5	8/5/18 1:20 == 47.4	8/5/18 5:50 == 47.3	8/5/18 10:20 == 47.1
8/4/18 20:55 == 47.4	8/5/18 1:25 == 47.3	8/5/18 5:55 == 47.4	8/5/18 10:25 == 47.2
8/4/18 21:00 == 47.4	8/5/18 1:30 == 47.3	8/5/18 6:00 == 47.4	8/5/18 10:30 == 47.1
8/4/18 21:05 == 47.5	8/5/18 1:35 == 47.2	8/5/18 6:05 == 47.3	8/5/18 10:35 == 47.1
8/4/18 21:10 == 47.6	8/5/18 1:40 == 47.3	8/5/18 6:10 == 47.4	8/5/18 10:40 == 47
8/4/18 21:15 == 47.4	8/5/18 1:45 == 47.2	8/5/18 6:15 == 47.4	8/5/18 10:45 == 47.1
8/4/18 21:20 == 47.4	8/5/18 1:50 == 47.2	8/5/18 6:20 == 47.3	8/5/18 10:50 == 47
8/4/18 21:25 == 47.5	8/5/18 1:55 == 47.2	8/5/18 6:25 == 47	8/5/18 10:55 == 47
8/4/18 21:30 == 47.7	8/5/18 2:00 == 47.1	8/5/18 6:30 == 47.2	8/5/18 11:00 == 47
8/4/18 21:35 == 47.3	8/5/18 2:05 == 47.4	8/5/18 6:35 == 47.3	8/5/18 11:05 == 47
8/4/18 21:40 == 47.5	8/5/18 2:10 == 47.1	8/5/18 6:40 == 47	8/5/18 11:10 == 47.3
8/4/18 21:45 == 47.3	8/5/18 2:15 == 47.3	8/5/18 6:45 == 47.2	8/5/18 11:15 == 47
8/4/18 21:50 == 47.6	8/5/18 2:20 == 47.3	8/5/18 6:50 == 47.2	8/5/18 11:20 == 46.9
8/4/18 21:55 == 47.5	8/5/18 2:25 == 47.3	8/5/18 6:55 == 47.2	8/5/18 11:25 == 47.2
8/4/18 22:00 == 47.6	8/5/18 2:30 == 47.3	8/5/18 7:00 == 47.3	8/5/18 11:30 == 47
8/4/18 22:05 == 47.4	8/5/18 2:35 == 47.4	8/5/18 7:05 == 47.2	8/5/18 11:35 == 47.2
8/4/18 22:10 == 47.6	8/5/18 2:40 == 47.2	8/5/18 7:10 == 47.4	8/5/18 11:40 == 47.2
8/4/18 22:15 == 47.4	8/5/18 2:45 == 47.4	8/5/18 7:15 == 47.3	8/5/18 11:45 == 47.2
8/4/18 22:20 == 47.5	8/5/18 2:50 == 47.2	8/5/18 7:20 == 47.4	8/5/18 11:50 == 47.2
8/4/18 22:25 == 47.4	8/5/18 2:55 == 47.3	8/5/18 7:25 == 47.2	8/5/18 11:55 == 47.4

Pumpback Station Discharge (0364)

8/5/18 12:00 == #	8/5/18 16:30 == 47.4	8/5/18 21:00 == 47.1	8/6/18 1:30 == 46.8
8/5/18 12:05 == 47.3	8/5/18 16:35 == 47.2	8/5/18 21:05 == 47	8/6/18 1:35 == 46.9
8/5/18 12:10 == 47.5	8/5/18 16:40 == 46.9	8/5/18 21:10 == 47	8/6/18 1:40 == 46.8
8/5/18 12:15 == 47.1	8/5/18 16:45 == 47.2	8/5/18 21:15 == 47	8/6/18 1:45 == 46.9
8/5/18 12:20 == 47.1	8/5/18 16:50 == 47.2	8/5/18 21:20 == 47.1	8/6/18 1:50 == 46.9
8/5/18 12:25 == 47.3	8/5/18 16:55 == 47.1	8/5/18 21:25 == 47.2	8/6/18 1:55 == 46.9
8/5/18 12:30 == 47.1	8/5/18 17:00 == 47.3	8/5/18 21:30 == #	8/6/18 2:00 == 46.9
8/5/18 12:35 == 47.2	8/5/18 17:05 == 47.2	8/5/18 21:35 == 47.1	8/6/18 2:05 == 46.9
8/5/18 12:40 == 47	8/5/18 17:10 == 47.2	8/5/18 21:40 == 47.2	8/6/18 2:10 == 46.8
8/5/18 12:45 == 47	8/5/18 17:15 == 47.2	8/5/18 21:45 == 47.1	8/6/18 2:15 == 46.8
8/5/18 12:50 == 46.9	8/5/18 17:20 == 47.3	8/5/18 21:50 == 47.1	8/6/18 2:20 == 46.9
8/5/18 12:55 == 46.9	8/5/18 17:25 == 47.3	8/5/18 21:55 == 47.1	8/6/18 2:25 == 46.8
8/5/18 13:00 == 46.9	8/5/18 17:30 == 47.3	8/5/18 22:00 == 47.2	8/6/18 2:30 == 46.8
8/5/18 13:05 == 46.9	8/5/18 17:35 == 47.2	8/5/18 22:05 == 47.1	8/6/18 2:35 == 46.9
8/5/18 13:10 == 46.9	8/5/18 17:40 == 47.3	8/5/18 22:10 == #	8/6/18 2:40 == 46.9
8/5/18 13:15 == 46.9	8/5/18 17:45 == 47.3	8/5/18 22:15 == 47	8/6/18 2:45 == 46.8
8/5/18 13:20 == 46.9	8/5/18 17:50 == 47.2	8/5/18 22:20 == 47.1	8/6/18 2:50 == 46.9
8/5/18 13:25 == 46.7	8/5/18 17:55 == 47.2	8/5/18 22:25 == 47.2	8/6/18 2:55 == 46.9
8/5/18 13:30 == 46.8	8/5/18 18:00 == 47.2	8/5/18 22:30 == 47.2	8/6/18 3:00 == 46.8
8/5/18 13:35 == 46.9	8/5/18 18:05 == 47.2	8/5/18 22:35 == 47.2	8/6/18 3:05 == 46.8
8/5/18 13:40 == 46.8	8/5/18 18:10 == 46.8	8/5/18 22:40 == 47.1	8/6/18 3:10 == 46.9
8/5/18 13:45 == 46.7	8/5/18 18:15 == 47.3	8/5/18 22:45 == 46.8	8/6/18 3:15 == 46.9
8/5/18 13:50 == 46.7	8/5/18 18:20 == 47.2	8/5/18 22:50 == 47	8/6/18 3:20 == 46.8
8/5/18 13:55 == 46.8	8/5/18 18:25 == 47.1	8/5/18 22:55 == 46.8	8/6/18 3:25 == 46.8
8/5/18 14:00 == 46.8	8/5/18 18:30 == 47.3	8/5/18 23:00 == 46.9	8/6/18 3:30 == 47
8/5/18 14:05 == 46.7	8/5/18 18:35 == 47.2	8/5/18 23:05 == 46.8	8/6/18 3:35 == 46.9
8/5/18 14:10 == 47	8/5/18 18:40 == 47.2	8/5/18 23:10 == 46.8	8/6/18 3:40 == 46.8
8/5/18 14:15 == 47	8/5/18 18:45 == 47.2	8/5/18 23:15 == 46.9	8/6/18 3:45 == 46.9
8/5/18 14:20 == 47	8/5/18 18:50 == 47.2	8/5/18 23:20 == 46.8	8/6/18 3:50 == 46.9
8/5/18 14:25 == 46.9	8/5/18 18:55 == 47.2	8/5/18 23:25 == 46.8	8/6/18 3:55 == 46.8
8/5/18 14:30 == 46.9	8/5/18 19:00 == 47.1	8/5/18 23:30 == 46.9	8/6/18 4:00 == 46.9
8/5/18 14:35 == 46.9	8/5/18 19:05 == 47.3	8/5/18 23:35 == 46.9	8/6/18 4:05 == 46.9
8/5/18 14:40 == 46.8	8/5/18 19:10 == 47.3	8/5/18 23:40 == 46.8	8/6/18 4:10 == 46.9
8/5/18 14:45 == 47	8/5/18 19:15 == 47.2	8/5/18 23:45 == 46.9	8/6/18 4:15 == 46.9
8/5/18 14:50 == 46.9	8/5/18 19:20 == 47.2	8/5/18 23:50 == 46.9	8/6/18 4:20 == 46.8
8/5/18 14:55 == 47	8/5/18 19:25 == 47.3	8/5/18 23:55 == 46.9	8/6/18 4:25 == 46.9
8/5/18 15:00 == 46.9	8/5/18 19:30 == 47.3	8/6/18 0:00 == 46.8	8/6/18 4:30 == 46.9
8/5/18 15:05 == 47.1	8/5/18 19:35 == 47.3	8/6/18 0:05 == 46.9	8/6/18 4:35 == 46.9
8/5/18 15:10 == 44.7	8/5/18 19:40 == 47.1	8/6/18 0:10 == 46.9	8/6/18 4:40 == 46.9
8/5/18 15:15 == 38.5	8/5/18 19:45 == 47.4	8/6/18 0:15 == 46.9	8/6/18 4:45 == 46.8
8/5/18 15:20 == 47.3	8/5/18 19:50 == 47.2	8/6/18 0:20 == 46.9	8/6/18 4:50 == 46.8
8/5/18 15:25 == 47.4	8/5/18 19:55 == 47.2	8/6/18 0:25 == 46.9	8/6/18 4:55 == 46.8
8/5/18 15:30 == 47.4	8/5/18 20:00 == 47.1	8/6/18 0:30 == 46.8	8/6/18 5:00 == 46.9
8/5/18 15:35 == 47.4	8/5/18 20:05 == 47.2	8/6/18 0:35 == 46.9	8/6/18 5:05 == 46.7
8/5/18 15:40 == 47.4	8/5/18 20:10 == 47.1	8/6/18 0:40 == 46.8	8/6/18 5:10 == 46.9
8/5/18 15:45 == 47.3	8/5/18 20:15 == 47.1	8/6/18 0:45 == 46.8	8/6/18 5:15 == 47.2
8/5/18 15:50 == 47.3	8/5/18 20:20 == 47.2	8/6/18 0:50 == 46.8	8/6/18 5:20 == 47.1
8/5/18 15:55 == 47.4	8/5/18 20:25 == 47	8/6/18 0:55 == 46.9	8/6/18 5:25 == 47.2
8/5/18 16:00 == 47.4	8/5/18 20:30 == 47	8/6/18 1:00 == 46.8	8/6/18 5:30 == 47.2
8/5/18 16:05 == 47.3	8/5/18 20:35 == 47.2	8/6/18 1:05 == 46.9	8/6/18 5:35 == 47.2
8/5/18 16:10 == 47.2	8/5/18 20:40 == 47.1	8/6/18 1:10 == 46.9	8/6/18 5:40 == 47.3
8/5/18 16:15 == 47.3	8/5/18 20:45 == 47.1	8/6/18 1:15 == 46.8	8/6/18 5:45 == 47.2
8/5/18 16:20 == 47.2	8/5/18 20:50 == 47.1	8/6/18 1:20 == 46.8	8/6/18 5:50 == 47.2
8/5/18 16:25 == 47.3	8/5/18 20:55 == 47.1	8/6/18 1:25 == 46.8	8/6/18 5:55 == 47.2

Pumpback Station Discharge (0364)

8/6/18 6:00 == 47.1	8/6/18 10:30 == 47.2	8/6/18 15:00 == 47.2	8/6/18 19:30 == 47.5
8/6/18 6:05 == 47.2	8/6/18 10:35 == 47.6	8/6/18 15:05 == 47.3	8/6/18 19:35 == 47.4
8/6/18 6:10 == 47.1	8/6/18 10:40 == 47.5	8/6/18 15:10 == 47.1	8/6/18 19:40 == 47.6
8/6/18 6:15 == 47.1	8/6/18 10:45 == 47.5	8/6/18 15:15 == 47.5	8/6/18 19:45 == 47.6
8/6/18 6:20 == 46.3	8/6/18 10:50 == 47.4	8/6/18 15:20 == 47.7	8/6/18 19:50 == 47.3
8/6/18 6:25 == 36.8	8/6/18 10:55 == 47.6	8/6/18 15:25 == 47.5	8/6/18 19:55 == 47.4
8/6/18 6:30 == 46.6	8/6/18 11:00 == 47.2	8/6/18 15:30 == 47.6	8/6/18 20:00 == 47.6
8/6/18 6:35 == 47.4	8/6/18 11:05 == 47.5	8/6/18 15:35 == 47.5	8/6/18 20:05 == 47.5
8/6/18 6:40 == 47.3	8/6/18 11:10 == 47.5	8/6/18 15:40 == 47.5	8/6/18 20:10 == 47.5
8/6/18 6:45 == 47.4	8/6/18 11:15 == 47.3	8/6/18 15:45 == 47.5	8/6/18 20:15 == 42.9
8/6/18 6:50 == 47.5	8/6/18 11:20 == 47.4	8/6/18 15:50 == 47.4	8/6/18 20:20 == 40.6
8/6/18 6:55 == 47.3	8/6/18 11:25 == 47.4	8/6/18 15:55 == 47.5	8/6/18 20:25 == 47.6
8/6/18 7:00 == 47.3	8/6/18 11:30 == 47.1	8/6/18 16:00 == 47.5	8/6/18 20:30 == 47.6
8/6/18 7:05 == 47.4	8/6/18 11:35 == 47.3	8/6/18 16:05 == 47.5	8/6/18 20:35 == 47.5
8/6/18 7:10 == 47.5	8/6/18 11:40 == 47.2	8/6/18 16:10 == 47.5	8/6/18 20:40 == 47.6
8/6/18 7:15 == 44.1	8/6/18 11:45 == 42.9	8/6/18 16:15 == 47.1	8/6/18 20:45 == 47.6
8/6/18 7:20 == 39.6	8/6/18 11:50 == 40.1	8/6/18 16:20 == 47.4	8/6/18 20:50 == 47.5
8/6/18 7:25 == 47.7	8/6/18 11:55 == 47.6	8/6/18 16:25 == 47.4	8/6/18 20:55 == 47.4
8/6/18 7:30 == 47.5	8/6/18 12:00 == 47.6	8/6/18 16:30 == 47.5	8/6/18 21:00 == 47.6
8/6/18 7:35 == 39.4	8/6/18 12:05 == 47.5	8/6/18 16:35 == 47.5	8/6/18 21:05 == 47.6
8/6/18 7:40 == 44.4	8/6/18 12:10 == 47.5	8/6/18 16:40 == 47.6	8/6/18 21:10 == 47.6
8/6/18 7:45 == 47.7	8/6/18 12:15 == 47.5	8/6/18 16:45 == 47.5	8/6/18 21:15 == 47.6
8/6/18 7:50 == 47.7	8/6/18 12:20 == 47.4	8/6/18 16:50 == 47.6	8/6/18 21:20 == 47.6
8/6/18 7:55 == 47.6	8/6/18 12:25 == 47.5	8/6/18 16:55 == 47.5	8/6/18 21:25 == 47.5
8/6/18 8:00 == 47.7	8/6/18 12:30 == 47.6	8/6/18 17:00 == 47.5	8/6/18 21:30 == 47.6
8/6/18 8:05 == 47.8	8/6/18 12:35 == 47.4	8/6/18 17:05 == 47.6	8/6/18 21:35 == 47.6
8/6/18 8:10 == 47.7	8/6/18 12:40 == 47.5	8/6/18 17:10 == 47.7	8/6/18 21:40 == 47.6
8/6/18 8:15 == 47.6	8/6/18 12:45 == 47.2	8/6/18 17:15 == 47.3	8/6/18 21:45 == 47.3
8/6/18 8:20 == 47.4	8/6/18 12:50 == 47.4	8/6/18 17:20 == 47.5	8/6/18 21:50 == 47.2
8/6/18 8:25 == 47.6	8/6/18 12:55 == 47.4	8/6/18 17:25 == 47.6	8/6/18 21:55 == 47.5
8/6/18 8:30 == 44.3	8/6/18 13:00 == 47.3	8/6/18 17:30 == 47.7	8/6/18 22:00 == 47.7
8/6/18 8:35 == 39.8	8/6/18 13:05 == 47.5	8/6/18 17:35 == 47.4	8/6/18 22:05 == 47.5
8/6/18 8:40 == 47.8	8/6/18 13:10 == 47.4	8/6/18 17:40 == 47.8	8/6/18 22:10 == 47.6
8/6/18 8:45 == 47.5	8/6/18 13:15 == 42.9	8/6/18 17:45 == 47.6	8/6/18 22:15 == 47.4
8/6/18 8:50 == 47.5	8/6/18 13:20 == 40	8/6/18 17:50 == 47.7	8/6/18 22:20 == 47.7
8/6/18 8:55 == 47.7	8/6/18 13:25 == 47.6	8/6/18 17:55 == 47.4	8/6/18 22:25 == 47.3
8/6/18 9:00 == 47.6	8/6/18 13:30 == 47.3	8/6/18 18:00 == 47.7	8/6/18 22:30 == 47.7
8/6/18 9:05 == 47.7	8/6/18 13:35 == 47.3	8/6/18 18:05 == 47.5	8/6/18 22:35 == 47.6
8/6/18 9:10 == 47.8	8/6/18 13:40 == 47.4	8/6/18 18:10 == 47.6	8/6/18 22:40 == 47.7
8/6/18 9:15 == 47.5	8/6/18 13:45 == 47.4	8/6/18 18:15 == 47.4	8/6/18 22:45 == 47.5
8/6/18 9:20 == 40.4	8/6/18 13:50 == 47.3	8/6/18 18:20 == 47.6	8/6/18 22:50 == 47.7
8/6/18 9:25 == 43.2	8/6/18 13:55 == 47.3	8/6/18 18:25 == 47.7	8/6/18 22:55 == 47.3
8/6/18 9:30 == 47.5	8/6/18 14:00 == 47.4	8/6/18 18:30 == 47.6	8/6/18 23:00 == 47.7
8/6/18 9:35 == 47.7	8/6/18 14:05 == 47.2	8/6/18 18:35 == 47.4	8/6/18 23:05 == 47.6
8/6/18 9:40 == 47.6	8/6/18 14:10 == 47.3	8/6/18 18:40 == 47.6	8/6/18 23:10 == 47.7
8/6/18 9:45 == 47.7	8/6/18 14:15 == 47.4	8/6/18 18:45 == 42.4	8/6/18 23:15 == 46.9
8/6/18 9:50 == 47.8	8/6/18 14:20 == 47.6	8/6/18 18:50 == 40.8	8/6/18 23:20 == 47.4
8/6/18 9:55 == 47.7	8/6/18 14:25 == 47.5	8/6/18 18:55 == 43.6	8/6/18 23:25 == 47.2
8/6/18 10:00 == 47.3	8/6/18 14:30 == 47.6	8/6/18 19:00 == 39.5	8/6/18 23:30 == 47.3
8/6/18 10:05 == 47.7	8/6/18 14:35 == 47.5	8/6/18 19:05 == 47.6	8/6/18 23:35 == 47.3
8/6/18 10:10 == 47.7	8/6/18 14:40 == 47.3	8/6/18 19:10 == 47.6	8/6/18 23:40 == 47.4
8/6/18 10:15 == 47.4	8/6/18 14:45 == 47	8/6/18 19:15 == 46.7	8/6/18 23:45 == 47.3
8/6/18 10:20 == 47.5	8/6/18 14:50 == 47.3	8/6/18 19:20 == 47.7	8/6/18 23:50 == 47.3
8/6/18 10:25 == 47.6	8/6/18 14:55 == 47.2	8/6/18 19:25 == 47.6	8/6/18 23:55 == 47.3

Pumpback Station Discharge (0364)

8/7/18 0:00 == 47.4	8/7/18 4:30 == 47.3	8/7/18 9:00 == 47.2	8/7/18 13:30 == 47.2
8/7/18 0:05 == 47.3	8/7/18 4:35 == 47.5	8/7/18 9:05 == 47.4	8/7/18 13:35 == 47.1
8/7/18 0:10 == 47.3	8/7/18 4:40 == 47.4	8/7/18 9:10 == 47.4	8/7/18 13:40 == 47.1
8/7/18 0:15 == 47.3	8/7/18 4:45 == 47.5	8/7/18 9:15 == 47.5	8/7/18 13:45 == 47.2
8/7/18 0:20 == 47.4	8/7/18 4:50 == 47.6	8/7/18 9:20 == 47.5	8/7/18 13:50 == 47.1
8/7/18 0:25 == 47.2	8/7/18 4:55 == 47.5	8/7/18 9:25 == 47.6	8/7/18 13:55 == 47.1
8/7/18 0:30 == 47.5	8/7/18 5:00 == 47.5	8/7/18 9:30 == 47.4	8/7/18 14:00 == 47.1
8/7/18 0:35 == 47.2	8/7/18 5:05 == 47.5	8/7/18 9:35 == 47.5	8/7/18 14:05 == 47.1
8/7/18 0:40 == 47.4	8/7/18 5:10 == 47.5	8/7/18 9:40 == 47.5	8/7/18 14:10 == 47.1
8/7/18 0:45 == 47.4	8/7/18 5:15 == 47.6	8/7/18 9:45 == 47.6	8/7/18 14:15 == 47.3
8/7/18 0:50 == 47.4	8/7/18 5:20 == 47.5	8/7/18 9:50 == 47.2	8/7/18 14:20 == 47.3
8/7/18 0:55 == 47.4	8/7/18 5:25 == 47.5	8/7/18 9:55 == 47.4	8/7/18 14:25 == 47.3
8/7/18 1:00 == 47.4	8/7/18 5:30 == 47.5	8/7/18 10:00 == 47.2	8/7/18 14:30 == 47.2
8/7/18 1:05 == 47.4	8/7/18 5:35 == 47.6	8/7/18 10:05 == 47.4	8/7/18 14:35 == 47.4
8/7/18 1:10 == 47.3	8/7/18 5:40 == 47.5	8/7/18 10:10 == 47.5	8/7/18 14:40 == 47.3
8/7/18 1:15 == 47.3	8/7/18 5:45 == 47.4	8/7/18 10:15 == 47.2	8/7/18 14:45 == 47.2
8/7/18 1:20 == 47.3	8/7/18 5:50 == 47.5	8/7/18 10:20 == 47.1	8/7/18 14:50 == 47.2
8/7/18 1:25 == 47.4	8/7/18 5:55 == 47.5	8/7/18 10:25 == 47.2	8/7/18 14:55 == 47.2
8/7/18 1:30 == 47.3	8/7/18 6:00 == 47.5	8/7/18 10:30 == 47.1	8/7/18 15:00 == 47.2
8/7/18 1:35 == 47.4	8/7/18 6:05 == 47.5	8/7/18 10:35 == 47	8/7/18 15:05 == 47.3
8/7/18 1:40 == 47.4	8/7/18 6:10 == 47.5	8/7/18 10:40 == 47.1	8/7/18 15:10 == 47.3
8/7/18 1:45 == 47.5	8/7/18 6:15 == 47.5	8/7/18 10:45 == 47.1	8/7/18 15:15 == 47.3
8/7/18 1:50 == 47.5	8/7/18 6:20 == 47.4	8/7/18 10:50 == 47.1	8/7/18 15:20 == 47.4
8/7/18 1:55 == 47.5	8/7/18 6:25 == 47.4	8/7/18 10:55 == 47.1	8/7/18 15:25 == 47.4
8/7/18 2:00 == 47.3	8/7/18 6:30 == 47.4	8/7/18 11:00 == 47.1	8/7/18 15:30 == 47.4
8/7/18 2:05 == 47.3	8/7/18 6:35 == 46.8	8/7/18 11:05 == 47.1	8/7/18 15:35 == 47.4
8/7/18 2:10 == 47.4	8/7/18 6:40 == 47.2	8/7/18 11:10 == 47.2	8/7/18 15:40 == 47.5
8/7/18 2:15 == 47.4	8/7/18 6:45 == 47	8/7/18 11:15 == 47.2	8/7/18 15:45 == 47.1
8/7/18 2:20 == 47.5	8/7/18 6:50 == 47.3	8/7/18 11:20 == 47.1	8/7/18 15:50 == 47.3
8/7/18 2:25 == 47.3	8/7/18 6:55 == 47	8/7/18 11:25 == 47.2	8/7/18 15:55 == 47.2
8/7/18 2:30 == 47.3	8/7/18 7:00 == 47.1	8/7/18 11:30 == 47.1	8/7/18 16:00 == 47.3
8/7/18 2:35 == 47.5	8/7/18 7:05 == 47.3	8/7/18 11:35 == 47.2	8/7/18 16:05 == 47.3
8/7/18 2:40 == 47.4	8/7/18 7:10 == 47	8/7/18 11:40 == 47.1	8/7/18 16:10 == 47.3
8/7/18 2:45 == 47.4	8/7/18 7:15 == 47.4	8/7/18 11:45 == 47.3	8/7/18 16:15 == 42.4
8/7/18 2:50 == 47.5	8/7/18 7:20 == 47.3	8/7/18 11:50 == 47.3	8/7/18 16:20 == 40.9
8/7/18 2:55 == 47.6	8/7/18 7:25 == 47.2	8/7/18 11:55 == 47.2	8/7/18 16:25 == 47.4
8/7/18 3:00 == 47.3	8/7/18 7:30 == 47.3	8/7/18 12:00 == 47.3	8/7/18 16:30 == 47.5
8/7/18 3:05 == 47.5	8/7/18 7:35 == 47.2	8/7/18 12:05 == 47.3	8/7/18 16:35 == 47.4
8/7/18 3:10 == 47.5	8/7/18 7:40 == 47.3	8/7/18 12:10 == 47.2	8/7/18 16:40 == 47.4
8/7/18 3:15 == 47.4	8/7/18 7:45 == 47.2	8/7/18 12:15 == 47.2	8/7/18 16:45 == 41.3
8/7/18 3:20 == 47.3	8/7/18 7:50 == 47.3	8/7/18 12:20 == 47.3	8/7/18 16:50 == 42.3
8/7/18 3:25 == 47.4	8/7/18 7:55 == 47.3	8/7/18 12:25 == 47.2	8/7/18 16:55 == 47.3
8/7/18 3:30 == 47.6	8/7/18 8:00 == 47.2	8/7/18 12:30 == 47.2	8/7/18 17:00 == 47.4
8/7/18 3:35 == 47.2	8/7/18 8:05 == 47.3	8/7/18 12:35 == 47.3	8/7/18 17:05 == 47.4
8/7/18 3:40 == 47.3	8/7/18 8:10 == 47.3	8/7/18 12:40 == 47.2	8/7/18 17:10 == 47.4
8/7/18 3:45 == 47.4	8/7/18 8:15 == 47.5	8/7/18 12:45 == 47.2	8/7/18 17:15 == 47.3
8/7/18 3:50 == 47.4	8/7/18 8:20 == 47.3	8/7/18 12:50 == 47.3	8/7/18 17:20 == 47.4
8/7/18 3:55 == 47.4	8/7/18 8:25 == 47.3	8/7/18 12:55 == 47.2	8/7/18 17:25 == 47.3
8/7/18 4:00 == 47.4	8/7/18 8:30 == 47.3	8/7/18 13:00 == 47.3	8/7/18 17:30 == 47.5
8/7/18 4:05 == 47.4	8/7/18 8:35 == 47.4	8/7/18 13:05 == 47.2	8/7/18 17:35 == 47.3
8/7/18 4:10 == 47.4	8/7/18 8:40 == 47.6	8/7/18 13:10 == 47.2	8/7/18 17:40 == 47.3
8/7/18 4:15 == 47.5	8/7/18 8:45 == 47.5	8/7/18 13:15 == 46.9	8/7/18 17:45 == 47.3
8/7/18 4:20 == 47.4	8/7/18 8:50 == 47.5	8/7/18 13:20 == 47.1	8/7/18 17:50 == 47.4
8/7/18 4:25 == 47.4	8/7/18 8:55 == 47.5	8/7/18 13:25 == 47.1	8/7/18 17:55 == 47.3

Pumpback Station Discharge (0364)

8/7/18 18:00 == 47.3	8/7/18 22:30 == 47.3	8/8/18 3:00 == 47.1	8/8/18 7:30 == 47.7
8/7/18 18:05 == 47.3	8/7/18 22:35 == 47.2	8/8/18 3:05 == 46.9	8/8/18 7:35 == 47.7
8/7/18 18:10 == 47.4	8/7/18 22:40 == 47.1	8/8/18 3:10 == 47	8/8/18 7:40 == 47.6
8/7/18 18:15 == 46.9	8/7/18 22:45 == 46.9	8/8/18 3:15 == 47	8/8/18 7:45 == 47.9
8/7/18 18:20 == 47.3	8/7/18 22:50 == 47	8/8/18 3:20 == 47	8/8/18 7:50 == 47.8
8/7/18 18:25 == 47.3	8/7/18 22:55 == 47	8/8/18 3:25 == 46.9	8/8/18 7:55 == 47.7
8/7/18 18:30 == 47.3	8/7/18 23:00 == 47	8/8/18 3:30 == 47	8/8/18 8:00 == 47.5
8/7/18 18:35 == 47.3	8/7/18 23:05 == 47.1	8/8/18 3:35 == 47	8/8/18 8:05 == 47.8
8/7/18 18:40 == 47.2	8/7/18 23:10 == 47	8/8/18 3:40 == 47	8/8/18 8:10 == 47.7
8/7/18 18:45 == 47.4	8/7/18 23:15 == 47	8/8/18 3:45 == 47.1	8/8/18 8:15 == 47.5
8/7/18 18:50 == 47.3	8/7/18 23:20 == 47	8/8/18 3:50 == 47	8/8/18 8:20 == 47.6
8/7/18 18:55 == 47.4	8/7/18 23:25 == 47	8/8/18 3:55 == 47	8/8/18 8:25 == 47.8
8/7/18 19:00 == 47.4	8/7/18 23:30 == 47	8/8/18 4:00 == 47.1	8/8/18 8:30 == 47.5
8/7/18 19:05 == 47.4	8/7/18 23:35 == 47.1	8/8/18 4:05 == 47	8/8/18 8:35 == 47.7
8/7/18 19:10 == 47.4	8/7/18 23:40 == 47	8/8/18 4:10 == 47	8/8/18 8:40 == 47.9
8/7/18 19:15 == 47.3	8/7/18 23:45 == 47	8/8/18 4:15 == 46.9	8/8/18 8:45 == 47.5
8/7/18 19:20 == 47.5	8/7/18 23:50 == 47.1	8/8/18 4:20 == 47.1	8/8/18 8:50 == 47.7
8/7/18 19:25 == 47.3	8/7/18 23:55 == 47	8/8/18 4:25 == 47	8/8/18 8:55 == 47.6
8/7/18 19:30 == 47.4	8/8/18 0:00 == 47	8/8/18 4:30 == 47.1	8/8/18 9:00 == 47.4
8/7/18 19:35 == 47.4	8/8/18 0:05 == 47	8/8/18 4:35 == 47.1	8/8/18 9:05 == 47.6
8/7/18 19:40 == 47.3	8/8/18 0:10 == 47	8/8/18 4:40 == 47	8/8/18 9:10 == 47.7
8/7/18 19:45 == 46.9	8/8/18 0:15 == 46.9	8/8/18 4:45 == 47.1	8/8/18 9:15 == 47.5
8/7/18 19:50 == 47.1	8/8/18 0:20 == 47	8/8/18 4:50 == 47	8/8/18 9:20 == 47.8
8/7/18 19:55 == 47.2	8/8/18 0:25 == 47	8/8/18 4:55 == 47	8/8/18 9:25 == 47.8
8/7/18 20:00 == 47.2	8/8/18 0:30 == 46.9	8/8/18 5:00 == 47	8/8/18 9:30 == 47.3
8/7/18 20:05 == 47.2	8/8/18 0:35 == 47.2	8/8/18 5:05 == 47.1	8/8/18 9:35 == 47.7
8/7/18 20:10 == 47.3	8/8/18 0:40 == 47	8/8/18 5:10 == 47.1	8/8/18 9:40 == 47.6
8/7/18 20:15 == 47.3	8/8/18 0:45 == 46.9	8/8/18 5:15 == 47.3	8/8/18 9:45 == 47.2
8/7/18 20:20 == 47.2	8/8/18 0:50 == 46.9	8/8/18 5:20 == 47.3	8/8/18 9:50 == 47.4
8/7/18 20:25 == 47.4	8/8/18 0:55 == 47	8/8/18 5:25 == 47.4	8/8/18 9:55 == 47.7
8/7/18 20:30 == 47.3	8/8/18 1:00 == 47.1	8/8/18 5:30 == 47.3	8/8/18 10:00 == 47.7
8/7/18 20:35 == 47.2	8/8/18 1:05 == 47	8/8/18 5:35 == 47.4	8/8/18 10:05 == 47.5
8/7/18 20:40 == 47.2	8/8/18 1:10 == 47	8/8/18 5:40 == 47.3	8/8/18 10:10 == 47.8
8/7/18 20:45 == 47.2	8/8/18 1:15 == 47.1	8/8/18 5:45 == 47.3	8/8/18 10:15 == 47.2
8/7/18 20:50 == 47.2	8/8/18 1:20 == 47.1	8/8/18 5:50 == 47.4	8/8/18 10:20 == 47.3
8/7/18 20:55 == #	8/8/18 1:25 == 47	8/8/18 5:55 == 47.2	8/8/18 10:25 == 47.6
8/7/18 21:00 == 47.2	8/8/18 1:30 == 46.9	8/8/18 6:00 == 47.4	8/8/18 10:30 == 47.6
8/7/18 21:05 == 47.2	8/8/18 1:35 == 46.9	8/8/18 6:05 == 47.4	8/8/18 10:35 == 47.6
8/7/18 21:10 == 47.2	8/8/18 1:40 == 47	8/8/18 6:10 == 47.4	8/8/18 10:40 == 47.5
8/7/18 21:15 == 46.9	8/8/18 1:45 == 47	8/8/18 6:15 == 47.3	8/8/18 10:45 == 47.5
8/7/18 21:20 == 47.3	8/8/18 1:50 == 47	8/8/18 6:20 == 47.4	8/8/18 10:50 == 47.5
8/7/18 21:25 == 47.2	8/8/18 1:55 == 47.1	8/8/18 6:25 == 47.3	8/8/18 10:55 == 47.5
8/7/18 21:30 == 47.2	8/8/18 2:00 == 47	8/8/18 6:30 == 47.4	8/8/18 11:00 == 47.4
8/7/18 21:35 == 47.2	8/8/18 2:05 == 47	8/8/18 6:35 == 47.3	8/8/18 11:05 == 47.7
8/7/18 21:40 == 47.2	8/8/18 2:10 == 47	8/8/18 6:40 == 41.5	8/8/18 11:10 == 47.6
8/7/18 21:45 == 47.3	8/8/18 2:15 == 47	8/8/18 6:45 == 42.2	8/8/18 11:15 == 47.2
8/7/18 21:50 == 47.2	8/8/18 2:20 == 47	8/8/18 6:50 == 47.5	8/8/18 11:20 == 47.5
8/7/18 21:55 == 47.3	8/8/18 2:25 == 47	8/8/18 6:55 == 47.6	8/8/18 11:25 == 47.6
8/7/18 22:00 == 47.3	8/8/18 2:30 == 47	8/8/18 7:00 == 47.7	8/8/18 11:30 == 47.4
8/7/18 22:05 == 47.3	8/8/18 2:35 == 47	8/8/18 7:05 == 47.7	8/8/18 11:35 == 47.7
8/7/18 22:10 == 47.3	8/8/18 2:40 == 47.1	8/8/18 7:10 == 47.8	8/8/18 11:40 == 47.5
8/7/18 22:15 == 47.2	8/8/18 2:45 == 47.1	8/8/18 7:15 == 47.6	8/8/18 11:45 == 47.2
8/7/18 22:20 == 47.3	8/8/18 2:50 == 46.9	8/8/18 7:20 == 47.7	8/8/18 11:50 == 47.6
8/7/18 22:25 == 47.4	8/8/18 2:55 == 47.2	8/8/18 7:25 == 47.7	8/8/18 11:55 == 47.4

Pumpback Station Discharge (0364)

8/8/18 12:00 == 47.7	8/8/18 16:30 == 47.6	8/8/18 21:00 == 47.7	8/9/18 1:30 == 47.5
8/8/18 12:05 == 47.4	8/8/18 16:35 == 47.6	8/8/18 21:05 == 47.7	8/9/18 1:35 == 47.5
8/8/18 12:10 == 47.7	8/8/18 16:40 == 47.6	8/8/18 21:10 == 47.8	8/9/18 1:40 == 47.5
8/8/18 12:15 == 47.3	8/8/18 16:45 == 47.1	8/8/18 21:15 == 40.3	8/9/18 1:45 == 47.5
8/8/18 12:20 == 47.7	8/8/18 16:50 == 47.4	8/8/18 21:20 == 43.6	8/9/18 1:50 == 47.4
8/8/18 12:25 == 47.5	8/8/18 16:55 == 47.7	8/8/18 21:25 == 47.7	8/9/18 1:55 == 47.5
8/8/18 12:30 == 47.7	8/8/18 17:00 == 47.6	8/8/18 21:30 == 47.7	8/9/18 2:00 == 47.4
8/8/18 12:35 == 47.6	8/8/18 17:05 == 47.6	8/8/18 21:35 == 47.6	8/9/18 2:05 == 47.4
8/8/18 12:40 == 47.8	8/8/18 17:10 == 47.8	8/8/18 21:40 == 47.8	8/9/18 2:10 == 47.5
8/8/18 12:45 == 47.3	8/8/18 17:15 == 47.3	8/8/18 21:45 == 47.4	8/9/18 2:15 == 47.6
8/8/18 12:50 == 47.4	8/8/18 17:20 == 47.5	8/8/18 21:50 == 47.5	8/9/18 2:20 == 47.6
8/8/18 12:55 == 47.5	8/8/18 17:25 == 47.7	8/8/18 21:55 == 47.7	8/9/18 2:25 == 47.5
8/8/18 13:00 == 47.6	8/8/18 17:30 == 47.7	8/8/18 22:00 == 47.8	8/9/18 2:30 == 47.5
8/8/18 13:05 == 47.3	8/8/18 17:35 == 47.5	8/8/18 22:05 == 47.7	8/9/18 2:35 == 47.5
8/8/18 13:10 == 47.3	8/8/18 17:40 == 47.7	8/8/18 22:10 == 47.8	8/9/18 2:40 == 47.5
8/8/18 13:15 == 47.1	8/8/18 17:45 == 47.7	8/8/18 22:15 == 47.8	8/9/18 2:45 == 47.5
8/8/18 13:20 == 47.6	8/8/18 17:50 == 47.7	8/8/18 22:20 == 47.7	8/9/18 2:50 == 47.5
8/8/18 13:25 == 47.3	8/8/18 17:55 == 47.7	8/8/18 22:25 == 47.4	8/9/18 2:55 == 47.4
8/8/18 13:30 == 47.5	8/8/18 18:00 == 47.6	8/8/18 22:30 == 47.7	8/9/18 3:00 == 47.5
8/8/18 13:35 == 47.3	8/8/18 18:05 == 47.7	8/8/18 22:35 == 47.8	8/9/18 3:05 == 47.5
8/8/18 13:40 == 47.3	8/8/18 18:10 == 47.7	8/8/18 22:40 == 47.7	8/9/18 3:10 == 47.5
8/8/18 13:45 == 47.4	8/8/18 18:15 == 47.1	8/8/18 22:45 == 47.5	8/9/18 3:15 == 47.4
8/8/18 13:50 == 47.6	8/8/18 18:20 == 47.5	8/8/18 22:50 == 47.8	8/9/18 3:20 == 47.5
8/8/18 13:55 == 47.6	8/8/18 18:25 == 47.8	8/8/18 22:55 == 47.7	8/9/18 3:25 == 47.5
8/8/18 14:00 == 47.4	8/8/18 18:30 == 47.6	8/8/18 23:00 == 47.8	8/9/18 3:30 == 47.6
8/8/18 14:05 == 47.5	8/8/18 18:35 == 47.6	8/8/18 23:05 == 47.5	8/9/18 3:35 == 47.5
8/8/18 14:10 == 47.5	8/8/18 18:40 == 47.8	8/8/18 23:10 == 47.7	8/9/18 3:40 == 47.6
8/8/18 14:15 == 47.3	8/8/18 18:45 == 47.1	8/8/18 23:15 == 47.1	8/9/18 3:45 == 47.5
8/8/18 14:20 == 47.5	8/8/18 18:50 == 47.5	8/8/18 23:20 == 47.5	8/9/18 3:50 == 47.6
8/8/18 14:25 == 47.4	8/8/18 18:55 == 47.8	8/8/18 23:25 == 47.5	8/9/18 3:55 == 47.5
8/8/18 14:30 == 47.5	8/8/18 19:00 == 47.6	8/8/18 23:30 == 47.4	8/9/18 4:00 == 47.6
8/8/18 14:35 == 47.6	8/8/18 19:05 == 47.7	8/8/18 23:35 == 47.4	8/9/18 4:05 == 47.4
8/8/18 14:40 == 47.3	8/8/18 19:10 == 47.7	8/8/18 23:40 == 47.4	8/9/18 4:10 == 47.7
8/8/18 14:45 == 47.3	8/8/18 19:15 == 47.3	8/8/18 23:45 == 47.5	8/9/18 4:15 == 47.5
8/8/18 14:50 == 47.2	8/8/18 19:20 == 47.7	8/8/18 23:50 == 47.5	8/9/18 4:20 == 47.4
8/8/18 14:55 == 47.3	8/8/18 19:25 == 47.6	8/8/18 23:55 == 47.5	8/9/18 4:25 == 47.5
8/8/18 15:00 == 47.3	8/8/18 19:30 == 47.6	8/9/18 0:00 == 47.4	8/9/18 4:30 == 47.5
8/8/18 15:05 == 47.3	8/8/18 19:35 == 47.6	8/9/18 0:05 == 47.4	8/9/18 4:35 == 47.5
8/8/18 15:10 == 47.3	8/8/18 19:40 == 47.6	8/9/18 0:10 == 47.5	8/9/18 4:40 == 47.6
8/8/18 15:15 == 47.2	8/8/18 19:45 == 47.3	8/9/18 0:15 == 47.4	8/9/18 4:45 == 47.7
8/8/18 15:20 == 47.4	8/8/18 19:50 == 47.3	8/9/18 0:20 == 47.4	8/9/18 4:50 == 47.6
8/8/18 15:25 == 47.5	8/8/18 19:55 == 47.7	8/9/18 0:25 == 47.4	8/9/18 4:55 == 47.7
8/8/18 15:30 == 47.6	8/8/18 20:00 == 47.7	8/9/18 0:30 == 47.5	8/9/18 5:00 == 47.6
8/8/18 15:35 == 47.6	8/8/18 20:05 == 47.7	8/9/18 0:35 == 47.5	8/9/18 5:05 == 47.6
8/8/18 15:40 == 47.6	8/8/18 20:10 == 47.7	8/9/18 0:40 == 47.4	8/9/18 5:10 == 47.6
8/8/18 15:45 == 47.5	8/8/18 20:15 == 47.2	8/9/18 0:45 == 47.5	8/9/18 5:15 == 47.7
8/8/18 15:50 == 47.5	8/8/18 20:20 == 47.6	8/9/18 0:50 == 47.4	8/9/18 5:20 == 47.6
8/8/18 15:55 == 47.6	8/8/18 20:25 == 47.8	8/9/18 0:55 == 47.8	8/9/18 5:25 == 47.7
8/8/18 16:00 == 47.6	8/8/18 20:30 == 47.7	8/9/18 1:00 == 47.3	8/9/18 5:30 == 47.7
8/8/18 16:05 == 47.5	8/8/18 20:35 == 47.6	8/9/18 1:05 == 47.5	8/9/18 5:35 == 47.7
8/8/18 16:10 == 47.6	8/8/18 20:40 == 47.8	8/9/18 1:10 == 47.4	8/9/18 5:40 == 47.8
8/8/18 16:15 == 47.4	8/8/18 20:45 == 47.8	8/9/18 1:15 == 47.4	8/9/18 5:45 == 47.7
8/8/18 16:20 == 47.6	8/8/18 20:50 == 47.6	8/9/18 1:20 == 47.5	8/9/18 5:50 == 47.8
8/8/18 16:25 == 47.5	8/8/18 20:55 == 47.6	8/9/18 1:25 == 47.5	8/9/18 5:55 == 47.7

Pumpback Station Discharge (0364)

8/9/18 6:00 == 47.7	8/9/18 10:30 == 47.5	8/9/18 15:00 == 47.2	8/9/18 19:30 == 47.3
8/9/18 6:05 == 47.7	8/9/18 10:35 == 47.4	8/9/18 15:05 == 47.2	8/9/18 19:35 == 47.2
8/9/18 6:10 == 47.7	8/9/18 10:40 == 47.3	8/9/18 15:10 == 47.2	8/9/18 19:40 == 47.2
8/9/18 6:15 == 47.8	8/9/18 10:45 == 47.3	8/9/18 15:15 == 47.6	8/9/18 19:45 == 47.2
8/9/18 6:20 == 47.8	8/9/18 10:50 == 47.3	8/9/18 15:20 == 47.3	8/9/18 19:50 == 47.2
8/9/18 6:25 == 46.8	8/9/18 10:55 == 47.3	8/9/18 15:25 == 47.4	8/9/18 19:55 == 47.2
8/9/18 6:30 == 47.3	8/9/18 11:00 == 47.3	8/9/18 15:30 == 47.5	8/9/18 20:00 == 47.2
8/9/18 6:35 == 47.2	8/9/18 11:05 == 47.3	8/9/18 15:35 == 47.5	8/9/18 20:05 == 47.2
8/9/18 6:40 == 47.3	8/9/18 11:10 == 47.4	8/9/18 15:40 == 47.5	8/9/18 20:10 == 47.1
8/9/18 6:45 == 47.4	8/9/18 11:15 == 47.2	8/9/18 15:45 == 47.5	8/9/18 20:15 == 47.1
8/9/18 6:50 == 47.1	8/9/18 11:20 == 47.4	8/9/18 15:50 == 47.4	8/9/18 20:20 == 47.2
8/9/18 6:55 == 47.3	8/9/18 11:25 == 47.2	8/9/18 15:55 == 47.5	8/9/18 20:25 == 47.3
8/9/18 7:00 == 47.4	8/9/18 11:30 == 47	8/9/18 16:00 == 47.5	8/9/18 20:30 == 47.1
8/9/18 7:05 == 47.2	8/9/18 11:35 == 46.9	8/9/18 16:05 == 47.5	8/9/18 20:35 == 47.2
8/9/18 7:10 == 47.3	8/9/18 11:40 == 47	8/9/18 16:10 == 47.6	8/9/18 20:40 == 47.2
8/9/18 7:15 == 47.5	8/9/18 11:45 == 47.2	8/9/18 16:15 == 47.3	8/9/18 20:45 == 47.1
8/9/18 7:20 == 47.4	8/9/18 11:50 == 47.3	8/9/18 16:20 == 47.3	8/9/18 20:50 == 47
8/9/18 7:25 == 47.6	8/9/18 11:55 == 47.1	8/9/18 16:25 == 47.4	8/9/18 20:55 == 47.1
8/9/18 7:30 == 47.3	8/9/18 12:00 == 47.2	8/9/18 16:30 == 47.3	8/9/18 21:00 == 47.1
8/9/18 7:35 == 47.4	8/9/18 12:05 == 47.1	8/9/18 16:35 == 47.5	8/9/18 21:05 == 47.1
8/9/18 7:40 == 47.5	8/9/18 12:10 == 47.1	8/9/18 16:40 == 47.3	8/9/18 21:10 == 47.1
8/9/18 7:45 == 47.5	8/9/18 12:15 == 47.2	8/9/18 16:45 == 47.3	8/9/18 21:15 == 47
8/9/18 7:50 == 47.4	8/9/18 12:20 == 47.1	8/9/18 16:50 == 47.2	8/9/18 21:20 == 47.1
8/9/18 7:55 == 47.4	8/9/18 12:25 == 47.1	8/9/18 16:55 == 47.3	8/9/18 21:25 == 47.1
8/9/18 8:00 == 47.3	8/9/18 12:30 == 47.1	8/9/18 17:00 == 47.2	8/9/18 21:30 == 47.1
8/9/18 8:05 == 47.4	8/9/18 12:35 == 47.1	8/9/18 17:05 == 47.4	8/9/18 21:35 == 47.2
8/9/18 8:10 == 47.3	8/9/18 12:40 == 47.1	8/9/18 17:10 == 47.4	8/9/18 21:40 == 47.2
8/9/18 8:15 == 47.7	8/9/18 12:45 == 47.2	8/9/18 17:15 == 47.3	8/9/18 21:45 == 47.1
8/9/18 8:20 == 47.3	8/9/18 12:50 == 47.2	8/9/18 17:20 == 47.3	8/9/18 21:50 == 47.2
8/9/18 8:25 == 47.4	8/9/18 12:55 == 47.1	8/9/18 17:25 == 47.4	8/9/18 21:55 == 47.2
8/9/18 8:30 == 47.5	8/9/18 13:00 == 47.2	8/9/18 17:30 == 47.4	8/9/18 22:00 == 47.2
8/9/18 8:35 == 47.4	8/9/18 13:05 == 47.1	8/9/18 17:35 == 47.4	8/9/18 22:05 == 47.1
8/9/18 8:40 == 47.4	8/9/18 13:10 == 47.2	8/9/18 17:40 == 47.5	8/9/18 22:10 == 47.2
8/9/18 8:45 == 47.5	8/9/18 13:15 == 46.9	8/9/18 17:45 == 47.4	8/9/18 22:15 == 47.1
8/9/18 8:50 == 47.6	8/9/18 13:20 == 47.2	8/9/18 17:50 == 47.4	8/9/18 22:20 == 47.1
8/9/18 8:55 == 47.5	8/9/18 13:25 == 47.1	8/9/18 17:55 == 47.5	8/9/18 22:25 == 47.1
8/9/18 9:00 == 47.5	8/9/18 13:30 == 47.1	8/9/18 18:00 == 47.4	8/9/18 22:30 == 47.2
8/9/18 9:05 == 47.7	8/9/18 13:35 == 47.2	8/9/18 18:05 == 47.5	8/9/18 22:35 == 47.2
8/9/18 9:10 == 47.6	8/9/18 13:40 == 47.1	8/9/18 18:10 == 47.4	8/9/18 22:40 == 47
8/9/18 9:15 == 47.5	8/9/18 13:45 == 47.2	8/9/18 18:15 == 47.4	8/9/18 22:45 == 47.1
8/9/18 9:20 == 47.6	8/9/18 13:50 == 47.2	8/9/18 18:20 == 47.3	8/9/18 22:50 == 47.3
8/9/18 9:25 == 47.6	8/9/18 13:55 == 47.1	8/9/18 18:25 == 47.3	8/9/18 22:55 == 47.2
8/9/18 9:30 == 47.5	8/9/18 14:00 == 47.1	8/9/18 18:30 == 47.5	8/9/18 23:00 == 47.1
8/9/18 9:35 == 47.7	8/9/18 14:05 == 47.1	8/9/18 18:35 == 47.3	8/9/18 23:05 == 47.1
8/9/18 9:40 == 47.7	8/9/18 14:10 == 47.1	8/9/18 18:40 == 47.5	8/9/18 23:10 == 47.1
8/9/18 9:45 == 47.4	8/9/18 14:15 == 47.5	8/9/18 18:45 == 47.5	8/9/18 23:15 == 47.1
8/9/18 9:50 == 47.7	8/9/18 14:20 == 47	8/9/18 18:50 == 47.5	8/9/18 23:20 == 47.1
8/9/18 9:55 == 47.6	8/9/18 14:25 == 47.3	8/9/18 18:55 == 47.4	8/9/18 23:25 == 47
8/9/18 10:00 == 47.3	8/9/18 14:30 == 47.3	8/9/18 19:00 == 47.4	8/9/18 23:30 == 47.1
8/9/18 10:05 == 47.5	8/9/18 14:35 == 47.3	8/9/18 19:05 == 47.5	8/9/18 23:35 == 47.1
8/9/18 10:10 == 47.5	8/9/18 14:40 == 47.3	8/9/18 19:10 == 47.4	8/9/18 23:40 == 47.2
8/9/18 10:15 == 47.3	8/9/18 14:45 == 47.3	8/9/18 19:15 == 46.9	8/9/18 23:45 == 47.1
8/9/18 10:20 == 47.3	8/9/18 14:50 == 47.3	8/9/18 19:20 == 47.2	8/9/18 23:50 == 47.2
8/9/18 10:25 == 47.4	8/9/18 14:55 == 47.1	8/9/18 19:25 == 47.2	8/9/18 23:55 == 47.2

Pumpback Station Discharge (0364)

8/10/18 0:00 == 47.1	8/10/18 4:30 == 47.2	8/10/18 9:00 == 47.4	8/10/18 13:30 == 47.6
8/10/18 0:05 == 47.1	8/10/18 4:35 == 47.3	8/10/18 9:05 == 47.9	8/10/18 13:35 == 47.5
8/10/18 0:10 == 47.2	8/10/18 4:40 == 47.2	8/10/18 9:10 == 47.6	8/10/18 13:40 == 47.6
8/10/18 0:15 == 47.2	8/10/18 4:45 == 47.2	8/10/18 9:15 == 47.5	8/10/18 13:45 == 47.5
8/10/18 0:20 == 47.1	8/10/18 4:50 == 47.1	8/10/18 9:20 == 47.5	8/10/18 13:50 == 47.5
8/10/18 0:25 == 47.1	8/10/18 4:55 == 47.2	8/10/18 9:25 == 47.8	8/10/18 13:55 == 47.7
8/10/18 0:30 == 47.2	8/10/18 5:00 == 47.2	8/10/18 9:30 == 47.6	8/10/18 14:00 == 47.6
8/10/18 0:35 == 47.2	8/10/18 5:05 == 47.2	8/10/18 9:35 == 47.8	8/10/18 14:05 == 47.6
8/10/18 0:40 == 47.2	8/10/18 5:10 == 47.2	8/10/18 9:40 == 47.8	8/10/18 14:10 == 47.6
8/10/18 0:45 == 47.2	8/10/18 5:15 == 47.1	8/10/18 9:45 == 47.8	8/10/18 14:15 == 47.6
8/10/18 0:50 == 47.3	8/10/18 5:20 == 47.2	8/10/18 9:50 == 47.8	8/10/18 14:20 == 47.7
8/10/18 0:55 == 47.2	8/10/18 5:25 == 47.3	8/10/18 9:55 == 47.6	8/10/18 14:25 == 47.6
8/10/18 1:00 == 47.1	8/10/18 5:30 == 47.1	8/10/18 10:00 == 47.6	8/10/18 14:30 == 47.8
8/10/18 1:05 == 47.3	8/10/18 5:35 == 47.2	8/10/18 10:05 == 47.7	8/10/18 14:35 == 47.6
8/10/18 1:10 == 47.2	8/10/18 5:40 == 47.2	8/10/18 10:10 == 47.6	8/10/18 14:40 == 47.5
8/10/18 1:15 == 47.1	8/10/18 5:45 == 47.3	8/10/18 10:15 == 46.9	8/10/18 14:45 == 47.1
8/10/18 1:20 == 47.1	8/10/18 5:50 == 47.1	8/10/18 10:20 == 47.5	8/10/18 14:50 == 47.7
8/10/18 1:25 == 47.1	8/10/18 5:55 == 47.2	8/10/18 10:25 == 47.7	8/10/18 14:55 == 47.5
8/10/18 1:30 == 47.1	8/10/18 6:00 == 47.1	8/10/18 10:30 == 47.3	8/10/18 15:00 == 47.7
8/10/18 1:35 == 47	8/10/18 6:05 == 47.1	8/10/18 10:35 == 47.4	8/10/18 15:05 == 47.6
8/10/18 1:40 == 47.2	8/10/18 6:10 == 47.2	8/10/18 10:40 == 47.3	8/10/18 15:10 == 47.6
8/10/18 1:45 == 47.2	8/10/18 6:15 == 47.1	8/10/18 10:45 == 47.4	8/10/18 15:15 == 47.5
8/10/18 1:50 == 47.3	8/10/18 6:20 == 47.1	8/10/18 10:50 == 47.4	8/10/18 15:20 == 47.5
8/10/18 1:55 == 47.2	8/10/18 6:25 == 39.4	8/10/18 10:55 == 47.6	8/10/18 15:25 == 47.7
8/10/18 2:00 == 47.2	8/10/18 6:30 == 44.2	8/10/18 11:00 == 47.3	8/10/18 15:30 == 47.7
8/10/18 2:05 == 47.2	8/10/18 6:35 == 47.6	8/10/18 11:05 == 47.4	8/10/18 15:35 == 47.7
8/10/18 2:10 == 47.1	8/10/18 6:40 == 47.6	8/10/18 11:10 == 47.4	8/10/18 15:40 == 47.6
8/10/18 2:15 == 47.2	8/10/18 6:45 == 47.5	8/10/18 11:15 == 47.2	8/10/18 15:45 == 47.6
8/10/18 2:20 == 47.2	8/10/18 6:50 == 47.7	8/10/18 11:20 == 47.6	8/10/18 15:50 == 47.7
8/10/18 2:25 == 47.1	8/10/18 6:55 == 47.6	8/10/18 11:25 == 47.5	8/10/18 15:55 == 47.6
8/10/18 2:30 == 47.1	8/10/18 7:00 == 47.6	8/10/18 11:30 == 47.5	8/10/18 16:00 == 47.7
8/10/18 2:35 == 47.3	8/10/18 7:05 == 47.6	8/10/18 11:35 == 47.4	8/10/18 16:05 == 47.7
8/10/18 2:40 == 47.1	8/10/18 7:10 == 47.6	8/10/18 11:40 == 47.6	8/10/18 16:10 == 47.6
8/10/18 2:45 == 47.2	8/10/18 7:15 == 47.2	8/10/18 11:45 == 38.7	8/10/18 16:15 == 47.4
8/10/18 2:50 == 47.2	8/10/18 7:20 == 47.4	8/10/18 11:50 == 44.9	8/10/18 16:20 == 47.5
8/10/18 2:55 == 47.2	8/10/18 7:25 == 47.7	8/10/18 11:55 == 47.7	8/10/18 16:25 == 47.6
8/10/18 3:00 == 47.2	8/10/18 7:30 == 47.6	8/10/18 12:00 == 47.7	8/10/18 16:30 == 47.5
8/10/18 3:05 == 47.2	8/10/18 7:35 == 47.6	8/10/18 12:05 == 47.5	8/10/18 16:35 == 47.7
8/10/18 3:10 == 47.2	8/10/18 7:40 == 47.7	8/10/18 12:10 == 47.6	8/10/18 16:40 == 47.8
8/10/18 3:15 == 47.2	8/10/18 7:45 == 47.7	8/10/18 12:15 == 47.5	8/10/18 16:45 == 47.5
8/10/18 3:20 == 47.3	8/10/18 7:50 == 47.7	8/10/18 12:20 == 47.7	8/10/18 16:50 == 47.6
8/10/18 3:25 == 47.1	8/10/18 7:55 == 47.6	8/10/18 12:25 == 47.5	8/10/18 16:55 == 47.6
8/10/18 3:30 == 47.2	8/10/18 8:00 == 47.9	8/10/18 12:30 == 47.5	8/10/18 17:00 == 47.7
8/10/18 3:35 == 47.3	8/10/18 8:05 == 47.8	8/10/18 12:35 == 47.5	8/10/18 17:05 == 47.7
8/10/18 3:40 == 47.3	8/10/18 8:10 == 47.7	8/10/18 12:40 == 47.5	8/10/18 17:10 == 47.7
8/10/18 3:45 == 47.3	8/10/18 8:15 == 47.7	8/10/18 12:45 == 47.4	8/10/18 17:15 == 47.2
8/10/18 3:50 == 47.1	8/10/18 8:20 == 47.6	8/10/18 12:50 == 47.6	8/10/18 17:20 == 47.7
8/10/18 3:55 == 47.2	8/10/18 8:25 == 47.8	8/10/18 12:55 == 47.6	8/10/18 17:25 == 47.7
8/10/18 4:00 == 47.2	8/10/18 8:30 == 47.5	8/10/18 13:00 == 47.6	8/10/18 17:30 == 47.8
8/10/18 4:05 == 47.3	8/10/18 8:35 == 47.6	8/10/18 13:05 == 47.4	8/10/18 17:35 == 47.6
8/10/18 4:10 == 47.1	8/10/18 8:40 == 47.7	8/10/18 13:10 == 47.6	8/10/18 17:40 == 47.8
8/10/18 4:15 == 47.2	8/10/18 8:45 == 47.5	8/10/18 13:15 == 46.9	8/10/18 17:45 == 47.6
8/10/18 4:20 == 47.2	8/10/18 8:50 == 47.6	8/10/18 13:20 == 47.5	8/10/18 17:50 == 47.6
8/10/18 4:25 == 47.2	8/10/18 8:55 == 47.7	8/10/18 13:25 == 47.5	8/10/18 17:55 == 47.5

Pumpback Station Discharge (0364)

8/10/18 18:00 == 47.8	8/10/18 22:30 == 47.6	8/11/18 3:00 == 47.7	8/11/18 7:30 == 47.5
8/10/18 18:05 == 47.7	8/10/18 22:35 == 47.7	8/11/18 3:05 == 47.5	8/11/18 7:35 == 47.5
8/10/18 18:10 == 47.8	8/10/18 22:40 == 47.7	8/11/18 3:10 == 47.6	8/11/18 7:40 == 47.5
8/10/18 18:15 == 47.3	8/10/18 22:45 == 47.7	8/11/18 3:15 == 47.5	8/11/18 7:45 == 47.5
8/10/18 18:20 == 47.7	8/10/18 22:50 == 47.8	8/11/18 3:20 == 47.6	8/11/18 7:50 == 47.5
8/10/18 18:25 == 47.7	8/10/18 22:55 == 47.8	8/11/18 3:25 == 47.6	8/11/18 7:55 == 47.5
8/10/18 18:30 == 47.8	8/10/18 23:00 == 47.7	8/11/18 3:30 == 47.6	8/11/18 8:00 == 47.6
8/10/18 18:35 == 47.6	8/10/18 23:05 == 47.7	8/11/18 3:35 == 47.4	8/11/18 8:05 == 47.6
8/10/18 18:40 == 47.6	8/10/18 23:10 == 47.8	8/11/18 3:40 == 47.6	8/11/18 8:10 == 47.7
8/10/18 18:45 == 47.2	8/10/18 23:15 == 47.1	8/11/18 3:45 == 47.4	8/11/18 8:15 == 47.6
8/10/18 18:50 == 47.5	8/10/18 23:20 == 47.6	8/11/18 3:50 == 47.7	8/11/18 8:20 == 47.4
8/10/18 18:55 == 47.6	8/10/18 23:25 == 47.6	8/11/18 3:55 == 47.5	8/11/18 8:25 == 47.6
8/10/18 19:00 == 47.8	8/10/18 23:30 == 47.7	8/11/18 4:00 == 47.5	8/11/18 8:30 == 47.6
8/10/18 19:05 == 47.6	8/10/18 23:35 == 47.6	8/11/18 4:05 == 47.6	8/11/18 8:35 == 47.6
8/10/18 19:10 == 47.7	8/10/18 23:40 == 47.6	8/11/18 4:10 == 47.6	8/11/18 8:40 == 47.7
8/10/18 19:15 == 47.6	8/10/18 23:45 == 47.6	8/11/18 4:15 == 47.5	8/11/18 8:45 == 47.6
8/10/18 19:20 == 47.4	8/10/18 23:50 == 47.7	8/11/18 4:20 == 47.6	8/11/18 8:50 == 47.5
8/10/18 19:25 == 47.7	8/10/18 23:55 == 47.5	8/11/18 4:25 == 47.5	8/11/18 8:55 == 47.6
8/10/18 19:30 == 47.7	8/11/18 0:00 == 47.6	8/11/18 4:30 == 47.6	8/11/18 9:00 == 47.6
8/10/18 19:35 == 47.6	8/11/18 0:05 == 47.6	8/11/18 4:35 == 47.5	8/11/18 9:05 == 47.5
8/10/18 19:40 == 47.7	8/11/18 0:10 == 47.6	8/11/18 4:40 == 47.7	8/11/18 9:10 == 47.4
8/10/18 19:45 == 47.6	8/11/18 0:15 == 47.5	8/11/18 4:45 == 47.7	8/11/18 9:15 == 47.6
8/10/18 19:50 == 47.7	8/11/18 0:20 == 47.5	8/11/18 4:50 == 47.6	8/11/18 9:20 == 47.5
8/10/18 19:55 == 47.6	8/11/18 0:25 == 47.7	8/11/18 4:55 == 47.7	8/11/18 9:25 == 47.5
8/10/18 20:00 == 47.7	8/11/18 0:30 == 47.5	8/11/18 5:00 == 47.7	8/11/18 9:30 == 47.6
8/10/18 20:05 == 47.7	8/11/18 0:35 == 47.6	8/11/18 5:05 == 47.6	8/11/18 9:35 == 47.5
8/10/18 20:10 == 47.7	8/11/18 0:40 == 47.4	8/11/18 5:10 == 47.7	8/11/18 9:40 == 47.8
8/10/18 20:15 == 46.9	8/11/18 0:45 == 47.5	8/11/18 5:15 == 47.7	8/11/18 9:45 == 47
8/10/18 20:20 == 47.4	8/11/18 0:50 == 47.5	8/11/18 5:20 == 47.6	8/11/18 9:50 == 47.6
8/10/18 20:25 == 47.8	8/11/18 0:55 == 47.7	8/11/18 5:25 == 47.7	8/11/18 9:55 == 47.5
8/10/18 20:30 == 47.7	8/11/18 1:00 == 47.4	8/11/18 5:30 == 47.7	8/11/18 10:00 == 47.5
8/10/18 20:35 == 47.7	8/11/18 1:05 == 47.5	8/11/18 5:35 == 47.7	8/11/18 10:05 == 47.6
8/10/18 20:40 == 47.8	8/11/18 1:10 == 47.6	8/11/18 5:40 == 47.5	8/11/18 10:10 == 47.5
8/10/18 20:45 == 47.7	8/11/18 1:15 == 47.4	8/11/18 5:45 == 47.6	8/11/18 10:15 == 47.4
8/10/18 20:50 == 47.8	8/11/18 1:20 == 47.5	8/11/18 5:50 == 47.7	8/11/18 10:20 == 47.5
8/10/18 20:55 == 47.5	8/11/18 1:25 == 47.5	8/11/18 5:55 == 47.6	8/11/18 10:25 == 47.5
8/10/18 21:00 == 47.7	8/11/18 1:30 == 47.6	8/11/18 6:00 == 47.7	8/11/18 10:30 == 47.4
8/10/18 21:05 == 47.7	8/11/18 1:35 == 47.6	8/11/18 6:05 == 47.7	8/11/18 10:35 == 47.5
8/10/18 21:10 == 47.7	8/11/18 1:40 == 47.6	8/11/18 6:10 == 47.7	8/11/18 10:40 == 47.6
8/10/18 21:15 == 47.4	8/11/18 1:45 == 47.6	8/11/18 6:15 == 47.7	8/11/18 10:45 == 47.5
8/10/18 21:20 == 47.6	8/11/18 1:50 == 47.6	8/11/18 6:20 == 47.7	8/11/18 10:50 == 47.5
8/10/18 21:25 == 47.6	8/11/18 1:55 == 47.6	8/11/18 6:25 == 47.7	8/11/18 10:55 == 47.4
8/10/18 21:30 == 47.8	8/11/18 2:00 == 47.5	8/11/18 6:30 == 47.6	8/11/18 11:00 == 47.5
8/10/18 21:35 == 47.8	8/11/18 2:05 == 47.6	8/11/18 6:35 == 46.9	8/11/18 11:05 == 47.6
8/10/18 21:40 == 47.7	8/11/18 2:10 == 47.6	8/11/18 6:40 == 47.4	8/11/18 11:10 == 47.5
8/10/18 21:45 == 47.3	8/11/18 2:15 == 47.5	8/11/18 6:45 == 47.4	8/11/18 11:15 == 47
8/10/18 21:50 == 47.7	8/11/18 2:20 == 47.4	8/11/18 6:50 == 47.6	8/11/18 11:20 == 47.4
8/10/18 21:55 == 47.5	8/11/18 2:25 == 47.4	8/11/18 6:55 == 47.6	8/11/18 11:25 == 47.4
8/10/18 22:00 == 47.7	8/11/18 2:30 == 47.5	8/11/18 7:00 == 47.6	8/11/18 11:30 == 47.4
8/10/18 22:05 == 47.6	8/11/18 2:35 == 47.5	8/11/18 7:05 == 47.6	8/11/18 11:35 == 47.4
8/10/18 22:10 == 47.9	8/11/18 2:40 == 47.6	8/11/18 7:10 == 47.6	8/11/18 11:40 == 47.3
8/10/18 22:15 == 47.7	8/11/18 2:45 == 47.6	8/11/18 7:15 == 47.5	8/11/18 11:45 == 47.4
8/10/18 22:20 == 47.7	8/11/18 2:50 == 47.5	8/11/18 7:20 == 47.6	8/11/18 11:50 == 47.3
8/10/18 22:25 == 47.4	8/11/18 2:55 == 47.6	8/11/18 7:25 == 47.4	8/11/18 11:55 == 47.5

Pumpback Station Discharge (0364)

8/11/18 12:00 == 47.4	8/11/18 16:30 == 47.3	8/11/18 21:00 == 47.3	8/12/18 1:30 == 47.2
8/11/18 12:05 == 47.5	8/11/18 16:35 == 47.3	8/11/18 21:05 == 47.3	8/12/18 1:35 == 47.3
8/11/18 12:10 == 47.4	8/11/18 16:40 == 47.4	8/11/18 21:10 == 47.4	8/12/18 1:40 == 47.2
8/11/18 12:15 == 47.4	8/11/18 16:45 == 47.2	8/11/18 21:15 == 47.1	8/12/18 1:45 == 47.1
8/11/18 12:20 == 47.4	8/11/18 16:50 == 47.4	8/11/18 21:20 == 47.2	8/12/18 1:50 == 47.2
8/11/18 12:25 == 47.3	8/11/18 16:55 == 47.3	8/11/18 21:25 == 47.3	8/12/18 1:55 == 47.2
8/11/18 12:30 == 47.3	8/11/18 17:00 == 47.3	8/11/18 21:30 == 47.3	8/12/18 2:00 == 47.2
8/11/18 12:35 == 47.3	8/11/18 17:05 == 47.4	8/11/18 21:35 == 47.3	8/12/18 2:05 == 47.2
8/11/18 12:40 == 47.3	8/11/18 17:10 == 47.3	8/11/18 21:40 == 47.3	8/12/18 2:10 == 47.2
8/11/18 12:45 == 47.3	8/11/18 17:15 == 47.4	8/11/18 21:45 == 47.4	8/12/18 2:15 == 47.2
8/11/18 12:50 == 47.4	8/11/18 17:20 == 47.3	8/11/18 21:50 == 47.3	8/12/18 2:20 == 47.2
8/11/18 12:55 == 47.3	8/11/18 17:25 == 47.4	8/11/18 21:55 == 47.4	8/12/18 2:25 == 47.2
8/11/18 13:00 == 47.2	8/11/18 17:30 == 47.3	8/11/18 22:00 == 47.4	8/12/18 2:30 == 47.2
8/11/18 13:05 == 47.3	8/11/18 17:35 == 47.4	8/11/18 22:05 == 47.3	8/12/18 2:35 == 47.3
8/11/18 13:10 == 47.2	8/11/18 17:40 == 47.4	8/11/18 22:10 == 47.3	8/12/18 2:40 == 47.2
8/11/18 13:15 == 47.3	8/11/18 17:45 == 47.3	8/11/18 22:15 == 47.4	8/12/18 2:45 == 47.3
8/11/18 13:20 == 47.2	8/11/18 17:50 == 47.4	8/11/18 22:20 == 47.2	8/12/18 2:50 == 47.1
8/11/18 13:25 == 47.2	8/11/18 17:55 == 47.4	8/11/18 22:25 == 47.2	8/12/18 2:55 == 47.2
8/11/18 13:30 == 47.3	8/11/18 18:00 == 47.4	8/11/18 22:30 == 47.4	8/12/18 3:00 == 47.2
8/11/18 13:35 == 47.3	8/11/18 18:05 == 47.4	8/11/18 22:35 == 47.4	8/12/18 3:05 == 47.2
8/11/18 13:40 == 47.3	8/11/18 18:10 == 47.5	8/11/18 22:40 == 47.4	8/12/18 3:10 == 47.2
8/11/18 13:45 == 47.3	8/11/18 18:15 == 47.1	8/11/18 22:45 == 47.1	8/12/18 3:15 == 47.1
8/11/18 13:50 == 47.2	8/11/18 18:20 == 47.4	8/11/18 22:50 == 47.3	8/12/18 3:20 == 47.2
8/11/18 13:55 == 47.3	8/11/18 18:25 == 47.3	8/11/18 22:55 == 47.1	8/12/18 3:25 == 47.2
8/11/18 14:00 == 47.2	8/11/18 18:30 == 47.4	8/11/18 23:00 == 47.3	8/12/18 3:30 == 47.2
8/11/18 14:05 == 47.3	8/11/18 18:35 == 47.4	8/11/18 23:05 == 47.2	8/12/18 3:35 == 47.2
8/11/18 14:10 == 47.4	8/11/18 18:40 == 47.5	8/11/18 23:10 == 47.3	8/12/18 3:40 == 47.2
8/11/18 14:15 == 47.4	8/11/18 18:45 == 47.4	8/11/18 23:15 == 47.2	8/12/18 3:45 == 47.2
8/11/18 14:20 == 47.4	8/11/18 18:50 == 47.4	8/11/18 23:20 == 47.3	8/12/18 3:50 == 47.2
8/11/18 14:25 == 47.4	8/11/18 18:55 == 47.4	8/11/18 23:25 == 47.3	8/12/18 3:55 == 47.2
8/11/18 14:30 == 47.4	8/11/18 19:00 == 47.3	8/11/18 23:30 == 47.3	8/12/18 4:00 == 47.1
8/11/18 14:35 == 47.2	8/11/18 19:05 == 47.4	8/11/18 23:35 == 47.2	8/12/18 4:05 == 47.2
8/11/18 14:40 == 47.3	8/11/18 19:10 == 47.4	8/11/18 23:40 == 47.2	8/12/18 4:10 == 47.1
8/11/18 14:45 == 47.2	8/11/18 19:15 == 47.4	8/11/18 23:45 == 47.3	8/12/18 4:15 == 47.1
8/11/18 14:50 == 47.3	8/11/18 19:20 == 47.4	8/11/18 23:50 == 47.2	8/12/18 4:20 == 47.1
8/11/18 14:55 == 47.3	8/11/18 19:25 == 47.4	8/11/18 23:55 == 47.3	8/12/18 4:25 == 47.1
8/11/18 15:00 == 47.4	8/11/18 19:30 == 47.4	8/12/18 0:00 == 47.2	8/12/18 4:30 == 47.1
8/11/18 15:05 == 47.4	8/11/18 19:35 == 47.4	8/12/18 0:05 == 47.2	8/12/18 4:35 == 47.2
8/11/18 15:10 == 47.5	8/11/18 19:40 == 47.6	8/12/18 0:10 == 47.2	8/12/18 4:40 == 47.1
8/11/18 15:15 == 47.4	8/11/18 19:45 == 47	8/12/18 0:15 == 47.2	8/12/18 4:45 == 47.2
8/11/18 15:20 == 47.3	8/11/18 19:50 == 47.4	8/12/18 0:20 == 47.2	8/12/18 4:50 == 47.2
8/11/18 15:25 == 47.5	8/11/18 19:55 == 47.4	8/12/18 0:25 == 47.1	8/12/18 4:55 == 47.2
8/11/18 15:30 == 47.3	8/11/18 20:00 == 47.4	8/12/18 0:30 == 47.2	8/12/18 5:00 == 47.2
8/11/18 15:35 == 47.3	8/11/18 20:05 == 47.4	8/12/18 0:35 == 47.3	8/12/18 5:05 == 47.2
8/11/18 15:40 == 47.3	8/11/18 20:10 == 47.4	8/12/18 0:40 == 47.3	8/12/18 5:10 == 47.4
8/11/18 15:45 == 47.3	8/11/18 20:15 == 47.3	8/12/18 0:45 == 47.2	8/12/18 5:15 == 47.1
8/11/18 15:50 == 47.4	8/11/18 20:20 == 47.4	8/12/18 0:50 == 47.2	8/12/18 5:20 == 47.2
8/11/18 15:55 == 47.3	8/11/18 20:25 == 47.2	8/12/18 0:55 == 47.2	8/12/18 5:25 == 47.3
8/11/18 16:00 == 47.5	8/11/18 20:30 == 47.4	8/12/18 1:00 == 47.2	8/12/18 5:30 == 47.3
8/11/18 16:05 == 47.5	8/11/18 20:35 == 47.4	8/12/18 1:05 == 47.4	8/12/18 5:35 == 47.4
8/11/18 16:10 == 47.5	8/11/18 20:40 == 47.3	8/12/18 1:10 == 47.4	8/12/18 5:40 == 47.2
8/11/18 16:15 == 47.1	8/11/18 20:45 == 47.5	8/12/18 1:15 == 47.1	8/12/18 5:45 == 47.4
8/11/18 16:20 == 47.3	8/11/18 20:50 == 47.4	8/12/18 1:20 == 47.2	8/12/18 5:50 == 47.4
8/11/18 16:25 == 47.3	8/11/18 20:55 == 47.4	8/12/18 1:25 == 47.2	8/12/18 5:55 == 47.3

Pumpback Station Discharge (0364)

8/12/18 6:00 == 47.3	8/12/18 10:30 == 47.5	8/12/18 15:00 == 47.1	8/12/18 19:30 == 33.2
8/12/18 6:05 == 47.3	8/12/18 10:35 == 47.6	8/12/18 15:05 == 47.3	8/12/18 19:35 == 33.1
8/12/18 6:10 == 47.2	8/12/18 10:40 == 47.3	8/12/18 15:10 == 47.4	8/12/18 19:40 == 33.5
8/12/18 6:15 == 47.2	8/12/18 10:45 == 47.5	8/12/18 15:15 == 47.2	8/12/18 19:45 == 33.5
8/12/18 6:20 == 47.3	8/12/18 10:50 == 47.4	8/12/18 15:20 == 47.5	8/12/18 19:50 == 32.7
8/12/18 6:25 == 47.3	8/12/18 10:55 == 47.6	8/12/18 15:25 == 47.4	8/12/18 19:55 == 39.9
8/12/18 6:30 == 41.7	8/12/18 11:00 == 47.5	8/12/18 15:30 == 47.3	8/12/18 20:00 == 41
8/12/18 6:35 == 41.6	8/12/18 11:05 == 47.6	8/12/18 15:35 == 47.4	8/12/18 20:05 == 47.4
8/12/18 6:40 == 47.6	8/12/18 11:10 == 47.4	8/12/18 15:40 == 47.5	8/12/18 20:10 == 46.4
8/12/18 6:45 == 47.5	8/12/18 11:15 == 47.5	8/12/18 15:45 == 47.4	8/12/18 20:15 == 37.3
8/12/18 6:50 == 47.5	8/12/18 11:20 == 47.4	8/12/18 15:50 == 47.4	8/12/18 20:20 == 47.3
8/12/18 6:55 == 47.6	8/12/18 11:25 == 47.3	8/12/18 15:55 == 47.6	8/12/18 20:25 == 47.3
8/12/18 7:00 == 47.3	8/12/18 11:30 == 47.2	8/12/18 16:00 == 47.4	8/12/18 20:30 == 47.7
8/12/18 7:05 == 47.5	8/12/18 11:35 == 47.3	8/12/18 16:05 == 47.4	8/12/18 20:35 == 47.2
8/12/18 7:10 == 47.2	8/12/18 11:40 == 47.6	8/12/18 16:10 == 47.4	8/12/18 20:40 == 47.5
8/12/18 7:15 == 37.1	8/12/18 11:45 == 46.9	8/12/18 16:15 == 47.3	8/12/18 20:45 == 47.6
8/12/18 7:20 == 47	8/12/18 11:50 == 47.5	8/12/18 16:20 == 44.8	8/12/18 20:50 == 47.4
8/12/18 7:25 == 47.7	8/12/18 11:55 == 47.5	8/12/18 16:25 == 32.8	8/12/18 20:55 == 47.5
8/12/18 7:30 == 47.6	8/12/18 12:00 == 47.5	8/12/18 16:30 == 32.8	8/12/18 21:00 == 47.4
8/12/18 7:35 == 47.6	8/12/18 12:05 == 47.4	8/12/18 16:35 == 32.8	8/12/18 21:05 == 47.4
8/12/18 7:40 == 47.6	8/12/18 12:10 == 47.5	8/12/18 16:40 == 33.3	8/12/18 21:10 == 47.4
8/12/18 7:45 == 47.6	8/12/18 12:15 == 47.3	8/12/18 16:45 == 33	8/12/18 21:15 == 47.4
8/12/18 7:50 == 47.7	8/12/18 12:20 == 47.5	8/12/18 16:50 == 33.2	8/12/18 21:20 == 47.5
8/12/18 7:55 == 47.6	8/12/18 12:25 == 47.5	8/12/18 16:55 == 33.5	8/12/18 21:25 == 47.6
8/12/18 8:00 == 47.5	8/12/18 12:30 == 47.5	8/12/18 17:00 == 33.4	8/12/18 21:30 == 47.3
8/12/18 8:05 == 47.6	8/12/18 12:35 == 47.6	8/12/18 17:05 == 32.6	8/12/18 21:35 == 47.3
8/12/18 8:10 == 47.8	8/12/18 12:40 == 47.6	8/12/18 17:10 == 45.1	8/12/18 21:40 == 47.6
8/12/18 8:15 == 47.3	8/12/18 12:45 == 47.1	8/12/18 17:15 == 47.1	8/12/18 21:45 == 47
8/12/18 8:20 == 47.6	8/12/18 12:50 == 47.3	8/12/18 17:20 == 47.6	8/12/18 21:50 == 47.6
8/12/18 8:25 == 47.8	8/12/18 12:55 == 47.4	8/12/18 17:25 == 47.4	8/12/18 21:55 == 47.4
8/12/18 8:30 == 47.2	8/12/18 13:00 == 47.4	8/12/18 17:30 == 47.5	8/12/18 22:00 == 47.6
8/12/18 8:35 == 47.5	8/12/18 13:05 == 47.4	8/12/18 17:35 == 47.3	8/12/18 22:05 == 47.3
8/12/18 8:40 == 47.7	8/12/18 13:10 == 47.6	8/12/18 17:40 == 47.6	8/12/18 22:10 == 47.7
8/12/18 8:45 == 47.3	8/12/18 13:15 == 46.6	8/12/18 17:45 == 47.4	8/12/18 22:15 == 47.4
8/12/18 8:50 == 47.6	8/12/18 13:20 == 47.6	8/12/18 17:50 == 47.6	8/12/18 22:20 == 47.6
8/12/18 8:55 == 47.4	8/12/18 13:25 == 47.2	8/12/18 17:55 == 47.5	8/12/18 22:25 == 47.3
8/12/18 9:00 == 47.4	8/12/18 13:30 == 47.4	8/12/18 18:00 == 47.6	8/12/18 22:30 == 47.6
8/12/18 9:05 == 47.7	8/12/18 13:35 == 47.5	8/12/18 18:05 == 47.5	8/12/18 22:35 == 44.9
8/12/18 9:10 == 47.6	8/12/18 13:40 == 47.5	8/12/18 18:10 == 47.5	8/12/18 22:40 == 32.7
8/12/18 9:15 == 47.4	8/12/18 13:45 == 47.1	8/12/18 18:15 == 47	8/12/18 22:45 == 32.6
8/12/18 9:20 == 46.1	8/12/18 13:50 == 47.4	8/12/18 18:20 == 47.5	8/12/18 22:50 == 32.9
8/12/18 9:25 == 32.9	8/12/18 13:55 == 47.4	8/12/18 18:25 == 47.5	8/12/18 22:55 == 33.1
8/12/18 9:30 == 32.9	8/12/18 14:00 == 47.5	8/12/18 18:30 == 47.5	8/12/18 23:00 == 33.2
8/12/18 9:35 == 32.8	8/12/18 14:05 == 47.2	8/12/18 18:35 == 47.5	8/12/18 23:05 == 32.3
8/12/18 9:40 == 33.3	8/12/18 14:10 == 47.5	8/12/18 18:40 == 47.5	8/12/18 23:10 == 45.2
8/12/18 9:45 == 33.3	8/12/18 14:15 == 47.4	8/12/18 18:45 == 47	8/12/18 23:15 == 47.2
8/12/18 9:50 == 33.3	8/12/18 14:20 == 47.6	8/12/18 18:50 == 47.6	8/12/18 23:20 == 47.3
8/12/18 9:55 == 33.5	8/12/18 14:25 == 47.3	8/12/18 18:55 == 47.2	8/12/18 23:25 == 47.3
8/12/18 10:00 == 33.2	8/12/18 14:30 == 47.5	8/12/18 19:00 == 47.6	8/12/18 23:30 == 47.3
8/12/18 10:05 == 33.5	8/12/18 14:35 == 47.4	8/12/18 19:05 == 45	8/12/18 23:35 == 47.3
8/12/18 10:10 == 33.8	8/12/18 14:40 == 47.4	8/12/18 19:10 == 32.7	8/12/18 23:40 == 47.3
8/12/18 10:15 == 33.3	8/12/18 14:45 == 46.8	8/12/18 19:15 == 32.5	8/12/18 23:45 == 47.2
8/12/18 10:20 == 33	8/12/18 14:50 == 47.1	8/12/18 19:20 == 32.7	8/12/18 23:50 == 47.4
8/12/18 10:25 == 43.7	8/12/18 14:55 == 47.2	8/12/18 19:25 == 33.2	8/12/18 23:55 == 47.4

Pumpback Station Discharge (0364)

8/13/18 0:00 == 47.4	8/13/18 4:30 == 33.4	8/13/18 9:00 == 47.4	8/13/18 13:30 == 47
8/13/18 0:05 == 47.1	8/13/18 4:35 == 32.6	8/13/18 9:05 == 47.4	8/13/18 13:35 == 47
8/13/18 0:10 == 47.2	8/13/18 4:40 == 45.3	8/13/18 9:10 == 47.3	8/13/18 13:40 == 47
8/13/18 0:15 == 47.3	8/13/18 4:45 == 47.6	8/13/18 9:15 == 47.3	8/13/18 13:45 == 47.2
8/13/18 0:20 == 44.7	8/13/18 4:50 == 47.5	8/13/18 9:20 == 47.3	8/13/18 13:50 == 47.1
8/13/18 0:25 == 32.7	8/13/18 4:55 == 47.6	8/13/18 9:25 == 47.3	8/13/18 13:55 == 47
8/13/18 0:30 == 32.6	8/13/18 5:00 == 47.5	8/13/18 9:30 == 47.3	8/13/18 14:00 == 47
8/13/18 0:35 == 32.8	8/13/18 5:05 == 47.6	8/13/18 9:35 == 44.3	8/13/18 14:05 == 47.1
8/13/18 0:40 == 33.3	8/13/18 5:10 == 47.5	8/13/18 9:40 == 32.6	8/13/18 14:10 == 47.4
8/13/18 0:45 == 33.2	8/13/18 5:15 == 47.4	8/13/18 9:45 == 32.7	8/13/18 14:15 == 47.3
8/13/18 0:50 == 33.2	8/13/18 5:20 == 47.5	8/13/18 9:50 == 32.9	8/13/18 14:20 == 47.2
8/13/18 0:55 == 33.5	8/13/18 5:25 == 47.4	8/13/18 9:55 == 33	8/13/18 14:25 == 47.2
8/13/18 1:00 == 33.5	8/13/18 5:30 == 47.4	8/13/18 10:00 == 33.1	8/13/18 14:30 == 47.1
8/13/18 1:05 == 32.6	8/13/18 5:35 == 47.4	8/13/18 10:05 == 33.2	8/13/18 14:35 == 47.1
8/13/18 1:10 == 45	8/13/18 5:40 == 47.6	8/13/18 10:10 == 33.3	8/13/18 14:40 == 47.1
8/13/18 1:15 == 47.5	8/13/18 5:45 == 47.5	8/13/18 10:15 == 33.4	8/13/18 14:45 == 47.2
8/13/18 1:20 == 47.3	8/13/18 5:50 == 47.5	8/13/18 10:20 == 33.3	8/13/18 14:50 == 47.3
8/13/18 1:25 == 47.3	8/13/18 5:55 == 47.5	8/13/18 10:25 == 33.4	8/13/18 14:55 == 47.1
8/13/18 1:30 == 47.4	8/13/18 6:00 == 47.5	8/13/18 10:30 == 33.3	8/13/18 15:00 == 47.1
8/13/18 1:35 == 47.3	8/13/18 6:05 == 47.4	8/13/18 10:35 == 33.1	8/13/18 15:05 == 43.4
8/13/18 1:40 == 47.4	8/13/18 6:10 == 47.5	8/13/18 10:40 == 45.3	8/13/18 15:10 == 32.6
8/13/18 1:45 == 47.3	8/13/18 6:15 == 46.8	8/13/18 10:45 == 47.3	8/13/18 15:15 == 32.7
8/13/18 1:50 == 47.4	8/13/18 6:20 == 47.1	8/13/18 10:50 == 47.2	8/13/18 15:20 == 32.8
8/13/18 1:55 == 47.3	8/13/18 6:25 == 47.1	8/13/18 10:55 == 47.1	8/13/18 15:25 == 33.1
8/13/18 2:00 == 47.2	8/13/18 6:30 == 47.2	8/13/18 11:00 == 47.2	8/13/18 15:30 == 33.1
8/13/18 2:05 == 47.3	8/13/18 6:35 == 47.1	8/13/18 11:05 == 47.3	8/13/18 15:35 == 33.1
8/13/18 2:10 == 47.4	8/13/18 6:40 == 47.1	8/13/18 11:10 == 47.2	8/13/18 15:40 == 33.3
8/13/18 2:15 == 47.3	8/13/18 6:45 == 47	8/13/18 11:15 == 47.2	8/13/18 15:45 == 33.4
8/13/18 2:20 == 47.4	8/13/18 6:50 == 44.6	8/13/18 11:20 == 47.1	8/13/18 15:50 == 32.8
8/13/18 2:25 == 47.4	8/13/18 6:55 == 32.7	8/13/18 11:25 == 47.1	8/13/18 15:55 == 46.1
8/13/18 2:30 == 47.3	8/13/18 7:00 == 32.7	8/13/18 11:30 == 47.1	8/13/18 16:00 == 47.2
8/13/18 2:35 == 47.4	8/13/18 7:05 == 32.7	8/13/18 11:35 == 47.1	8/13/18 16:05 == 47.2
8/13/18 2:40 == 47.2	8/13/18 7:10 == 33	8/13/18 11:40 == 47.3	8/13/18 16:10 == 46.9
8/13/18 2:45 == 47.3	8/13/18 7:15 == 33.2	8/13/18 11:45 == 47.2	8/13/18 16:15 == 47
8/13/18 2:50 == 47.3	8/13/18 7:20 == 33.1	8/13/18 11:50 == 47.1	8/13/18 16:20 == 46.8
8/13/18 2:55 == 47.3	8/13/18 7:25 == 33.1	8/13/18 11:55 == 47.2	8/13/18 16:25 == 47
8/13/18 3:00 == 47.4	8/13/18 7:30 == 33.1	8/13/18 12:00 == 47.3	8/13/18 16:30 == 47
8/13/18 3:05 == 47.4	8/13/18 7:35 == 33.3	8/13/18 12:05 == 47.2	8/13/18 16:35 == 47
8/13/18 3:10 == 47.4	8/13/18 7:40 == 33.4	8/13/18 12:10 == 46.9	8/13/18 16:40 == 47
8/13/18 3:15 == 47.3	8/13/18 7:45 == 33.4	8/13/18 12:15 == 47.2	8/13/18 16:45 == 46.9
8/13/18 3:20 == 47.4	8/13/18 7:50 == 33.2	8/13/18 12:20 == 47.1	8/13/18 16:50 == 46.9
8/13/18 3:25 == 47.4	8/13/18 7:55 == 33.3	8/13/18 12:25 == 47.2	8/13/18 16:55 == 46.9
8/13/18 3:30 == 47.2	8/13/18 8:00 == 33.4	8/13/18 12:30 == 47.2	8/13/18 17:00 == 46.9
8/13/18 3:35 == 47.4	8/13/18 8:05 == 33.4	8/13/18 12:35 == 47.2	8/13/18 17:05 == 47
8/13/18 3:40 == 47.3	8/13/18 8:10 == 33.4	8/13/18 12:40 == 47.1	8/13/18 17:10 == 47
8/13/18 3:45 == 47.3	8/13/18 8:15 == 33.4	8/13/18 12:45 == 47.1	8/13/18 17:15 == 46.9
8/13/18 3:50 == 44.7	8/13/18 8:20 == 33.4	8/13/18 12:50 == 47.1	8/13/18 17:20 == 46.8
8/13/18 3:55 == 32.5	8/13/18 8:25 == 33.4	8/13/18 12:55 == 47.1	8/13/18 17:25 == 46.8
8/13/18 4:00 == 32.7	8/13/18 8:30 == 33.4	8/13/18 13:00 == 47	8/13/18 17:30 == 46.9
8/13/18 4:05 == 32.7	8/13/18 8:35 == 33	8/13/18 13:05 == 47	8/13/18 17:35 == 43
8/13/18 4:10 == 33.1	8/13/18 8:40 == 45.5	8/13/18 13:10 == 47.1	8/13/18 17:40 == 32.2
8/13/18 4:15 == 33.1	8/13/18 8:45 == 47.4	8/13/18 13:15 == 47.1	8/13/18 17:45 == 32.6
8/13/18 4:20 == 33.1	8/13/18 8:50 == 47.4	8/13/18 13:20 == 47.1	8/13/18 17:50 == 32.5
8/13/18 4:25 == 33.3	8/13/18 8:55 == 47.2	8/13/18 13:25 == 47	8/13/18 17:55 == 33

Pumpback Station Discharge (0364)

8/13/18 18:00 == 32.9	8/13/18 22:30 == 47	8/14/18 3:00 == 46.9	8/14/18 7:30 == 33.4
8/13/18 18:05 == 33.1	8/13/18 22:35 == 43.1	8/14/18 3:05 == 47.1	8/14/18 7:35 == 33.5
8/13/18 18:10 == 33.3	8/13/18 22:40 == 32.4	8/14/18 3:10 == 46.9	8/14/18 7:40 == 33.4
8/13/18 18:15 == 33.2	8/13/18 22:45 == 32.6	8/14/18 3:15 == 47	8/14/18 7:45 == 33.5
8/13/18 18:20 == 33.1	8/13/18 22:50 == 32.8	8/14/18 3:20 == 43	8/14/18 7:50 == 33.5
8/13/18 18:25 == 33.5	8/13/18 22:55 == 33.2	8/14/18 3:25 == 32.3	8/14/18 7:55 == 33.4
8/13/18 18:30 == 33.5	8/13/18 23:00 == 33.2	8/14/18 3:30 == 32.4	8/14/18 8:00 == 33.4
8/13/18 18:35 == 32.7	8/13/18 23:05 == 33.1	8/14/18 3:35 == 32.7	8/14/18 8:05 == 33.4
8/13/18 18:40 == 46.2	8/13/18 23:10 == 33.5	8/14/18 3:40 == 33	8/14/18 8:10 == 33.3
8/13/18 18:45 == 46.9	8/13/18 23:15 == 33.4	8/14/18 3:45 == 32.9	8/14/18 8:15 == 33.6
8/13/18 18:50 == 46.9	8/13/18 23:20 == 32.6	8/14/18 3:50 == 33.1	8/14/18 8:20 == 33.5
8/13/18 18:55 == 46.9	8/13/18 23:25 == 46.2	8/14/18 3:55 == 33.3	8/14/18 8:25 == 33.7
8/13/18 19:00 == 46.9	8/13/18 23:30 == 47.1	8/14/18 4:00 == 33.4	8/14/18 8:30 == 33.5
8/13/18 19:05 == 47	8/13/18 23:35 == 47.1	8/14/18 4:05 == 33.4	8/14/18 8:35 == 33.5
8/13/18 19:10 == 46.9	8/13/18 23:40 == 46.9	8/14/18 4:10 == 33.4	8/14/18 8:40 == 33.2
8/13/18 19:15 == 46.9	8/13/18 23:45 == 47	8/14/18 4:15 == 33.5	8/14/18 8:45 == 46.7
8/13/18 19:20 == 46.9	8/13/18 23:50 == 47.1	8/14/18 4:20 == 32.1	8/14/18 8:50 == 47.6
8/13/18 19:25 == 46.9	8/13/18 23:55 == 46.9	8/14/18 4:25 == 41.9	8/14/18 8:55 == 47.7
8/13/18 19:30 == 46.9	8/14/18 0:00 == 47	8/14/18 4:30 == 47	8/14/18 9:00 == 47.5
8/13/18 19:35 == 46.9	8/14/18 0:05 == 47	8/14/18 4:35 == 47	8/14/18 9:05 == 47.6
8/13/18 19:40 == 46.9	8/14/18 0:10 == 47	8/14/18 4:40 == 47	8/14/18 9:10 == 47.6
8/13/18 19:45 == 47	8/14/18 0:15 == 47.1	8/14/18 4:45 == 47	8/14/18 9:15 == 47.7
8/13/18 19:50 == 46.9	8/14/18 0:20 == 46.9	8/14/18 4:50 == 47	8/14/18 9:20 == 47.8
8/13/18 19:55 == 47	8/14/18 0:25 == 46.9	8/14/18 4:55 == 47.1	8/14/18 9:25 == 42.5
8/13/18 20:00 == 46.9	8/14/18 0:30 == 47	8/14/18 5:00 == #	8/14/18 9:30 == 32.6
8/13/18 20:05 == 46.8	8/14/18 0:35 == 46.9	8/14/18 5:05 == 47.1	8/14/18 9:35 == 32.9
8/13/18 20:10 == 47	8/14/18 0:40 == 47	8/14/18 5:10 == 47	8/14/18 9:40 == 32.9
8/13/18 20:15 == 46.9	8/14/18 0:45 == 47	8/14/18 5:15 == 47.2	8/14/18 9:45 == 33.1
8/13/18 20:20 == 43	8/14/18 0:50 == 43.1	8/14/18 5:20 == 47	8/14/18 9:50 == 33.4
8/13/18 20:25 == 32.4	8/14/18 0:55 == 32.4	8/14/18 5:25 == 46.9	8/14/18 9:55 == 33.2
8/13/18 20:30 == 32.6	8/14/18 1:00 == 32.7	8/14/18 5:30 == 47	8/14/18 10:00 == 33.4
8/13/18 20:35 == 32.8	8/14/18 1:05 == 32.8	8/14/18 5:35 == 47	8/14/18 10:05 == 33.4
8/13/18 20:40 == 33.1	8/14/18 1:10 == 33.1	8/14/18 5:40 == 46.9	8/14/18 10:10 == 33.5
8/13/18 20:45 == 33.1	8/14/18 1:15 == 33.1	8/14/18 5:45 == 47	8/14/18 10:15 == 32.9
8/13/18 20:50 == 33.1	8/14/18 1:20 == 33.1	8/14/18 5:50 == 47	8/14/18 10:20 == 33.5
8/13/18 20:55 == 33.4	8/14/18 1:25 == 33.3	8/14/18 5:55 == 47	8/14/18 10:25 == 33.5
8/13/18 21:00 == 33.4	8/14/18 1:30 == 33.3	8/14/18 6:00 == 47	8/14/18 10:30 == 33.5
8/13/18 21:05 == 32.6	8/14/18 1:35 == 32.7	8/14/18 6:05 == 47.1	8/14/18 10:35 == 33.5
8/13/18 21:10 == 46.1	8/14/18 1:40 == 46.4	8/14/18 6:10 == 47	8/14/18 10:40 == 33.5
8/13/18 21:15 == 47	8/14/18 1:45 == 47	8/14/18 6:15 == 47	8/14/18 10:45 == 33.6
8/13/18 21:20 == 47	8/14/18 1:50 == 47	8/14/18 6:20 == 46.9	8/14/18 10:50 == 33.5
8/13/18 21:25 == 47	8/14/18 1:55 == 47.1	8/14/18 6:25 == 37.5	8/14/18 10:55 == 33.7
8/13/18 21:30 == 47	8/14/18 2:00 == 47.1	8/14/18 6:30 == 31.1	8/14/18 11:00 == 46.7
8/13/18 21:35 == 47	8/14/18 2:05 == 47	8/14/18 6:35 == 32.8	8/14/18 11:05 == 47.4
8/13/18 21:40 == 47	8/14/18 2:10 == 47.1	8/14/18 6:40 == 32.8	8/14/18 11:10 == 47.6
8/13/18 21:45 == 47.1	8/14/18 2:15 == 47.1	8/14/18 6:45 == 33.1	8/14/18 11:15 == 47.3
8/13/18 21:50 == 46.9	8/14/18 2:20 == 47	8/14/18 6:50 == 33.2	8/14/18 11:20 == 47.5
8/13/18 21:55 == 47	8/14/18 2:25 == 46.9	8/14/18 6:55 == 33.2	8/14/18 11:25 == 47.3
8/13/18 22:00 == 47	8/14/18 2:30 == 47	8/14/18 7:00 == 33.3	8/14/18 11:30 == 47.4
8/13/18 22:05 == 47.1	8/14/18 2:35 == 47	8/14/18 7:05 == 33.3	8/14/18 11:35 == 47.4
8/13/18 22:10 == 46.9	8/14/18 2:40 == 46.8	8/14/18 7:10 == 33.4	8/14/18 11:40 == 47.3
8/13/18 22:15 == 46.9	8/14/18 2:45 == 47	8/14/18 7:15 == 33.6	8/14/18 11:45 == 47.3
8/13/18 22:20 == 47	8/14/18 2:50 == 47	8/14/18 7:20 == 33.4	8/14/18 11:50 == 47.3
8/13/18 22:25 == 46.9	8/14/18 2:55 == 47	8/14/18 7:25 == 33.5	8/14/18 11:55 == 47.7

Pumpback Station Discharge (0364)

8/14/18 12:00 == 47.6	8/14/18 16:30 == 32.7	8/14/18 21:00 == 47.7	8/15/18 1:30 == 46.7
8/14/18 12:05 == 47.6	8/14/18 16:35 == 32.6	8/14/18 21:05 == 47.6	8/15/18 1:35 == 47.2
8/14/18 12:10 == 47.5	8/14/18 16:40 == 32.7	8/14/18 21:10 == 47.6	8/15/18 1:40 == 47.2
8/14/18 12:15 == 47.5	8/14/18 16:45 == 32.8	8/14/18 21:15 == 47.5	8/15/18 1:45 == 47.3
8/14/18 12:20 == 47.6	8/14/18 16:50 == 33.1	8/14/18 21:20 == 47.5	8/15/18 1:50 == 47.2
8/14/18 12:25 == 47.5	8/14/18 16:55 == 33	8/14/18 21:25 == 47.3	8/15/18 1:55 == 47.2
8/14/18 12:30 == 47.4	8/14/18 17:00 == 33.2	8/14/18 21:30 == 47.5	8/15/18 2:00 == 47.2
8/14/18 12:35 == 47.5	8/14/18 17:05 == 33.3	8/14/18 21:35 == 47.5	8/15/18 2:05 == 47.2
8/14/18 12:40 == 47.5	8/14/18 17:10 == 33.2	8/14/18 21:40 == 41.8	8/15/18 2:10 == 47.2
8/14/18 12:45 == 47.3	8/14/18 17:15 == 33.4	8/14/18 21:45 == 32.6	8/15/18 2:15 == 47.1
8/14/18 12:50 == 47.4	8/14/18 17:20 == 33.4	8/14/18 21:50 == 32.7	8/15/18 2:20 == 47.2
8/14/18 12:55 == 47.3	8/14/18 17:25 == 33.4	8/14/18 21:55 == 32.7	8/15/18 2:25 == 41
8/14/18 13:00 == 47.3	8/14/18 17:30 == 33.4	8/14/18 22:00 == 33.1	8/15/18 2:30 == 32.7
8/14/18 13:05 == 47.4	8/14/18 17:35 == 33.4	8/14/18 22:05 == 33	8/15/18 2:35 == 32.6
8/14/18 13:10 == 47.2	8/14/18 17:40 == 33.7	8/14/18 22:10 == 33.2	8/15/18 2:40 == 32.9
8/14/18 13:15 == 47.4	8/14/18 17:45 == 46.7	8/14/18 22:15 == 33.1	8/15/18 2:45 == 33.1
8/14/18 13:20 == 46.9	8/14/18 17:50 == 47.5	8/14/18 22:20 == 33.1	8/15/18 2:50 == 33.1
8/14/18 13:25 == 47.3	8/14/18 17:55 == 47.5	8/14/18 22:25 == 33.2	8/15/18 2:55 == 33.2
8/14/18 13:30 == 47.3	8/14/18 18:00 == 47.6	8/14/18 22:30 == 33.5	8/15/18 3:00 == 33.4
8/14/18 13:35 == 47.4	8/14/18 18:05 == 47.6	8/14/18 22:35 == 33.3	8/15/18 3:05 == 33.3
8/14/18 13:40 == 47.2	8/14/18 18:10 == 47.6	8/14/18 22:40 == 33.5	8/15/18 3:10 == 33.4
8/14/18 13:45 == 47.3	8/14/18 18:15 == 47	8/14/18 22:45 == 33.4	8/15/18 3:15 == 33.4
8/14/18 13:50 == 47.2	8/14/18 18:20 == 47.3	8/14/18 22:50 == 33.5	8/15/18 3:20 == 33.5
8/14/18 13:55 == 47.2	8/14/18 18:25 == 47.4	8/14/18 22:55 == 33.5	8/15/18 3:25 == 33.6
8/14/18 14:00 == 47.3	8/14/18 18:30 == 47.5	8/14/18 23:00 == 33.6	8/15/18 3:30 == 33.5
8/14/18 14:05 == 47.2	8/14/18 18:35 == 47.5	8/14/18 23:05 == 33.5	8/15/18 3:35 == 33.6
8/14/18 14:10 == 41.9	8/14/18 18:40 == 47.5	8/14/18 23:10 == 33.7	8/15/18 3:40 == 34.2
8/14/18 14:15 == 32.6	8/14/18 18:45 == 43.7	8/14/18 23:15 == 46.6	8/15/18 3:45 == 47
8/14/18 14:20 == 32.7	8/14/18 18:50 == 39.8	8/14/18 23:20 == 47.2	8/15/18 3:50 == 47.2
8/14/18 14:25 == 32.8	8/14/18 18:55 == 47.5	8/14/18 23:25 == 47.1	8/15/18 3:55 == 47.3
8/14/18 14:30 == 33.2	8/14/18 19:00 == 47.5	8/14/18 23:30 == 47.3	8/15/18 4:00 == 47.2
8/14/18 14:35 == 33.1	8/14/18 19:05 == 47.4	8/14/18 23:35 == 47.2	8/15/18 4:05 == 47.2
8/14/18 14:40 == 33.2	8/14/18 19:10 == 41.9	8/14/18 23:40 == 47.2	8/15/18 4:10 == 47.2
8/14/18 14:45 == 33	8/14/18 19:15 == 32.5	8/14/18 23:45 == 47.2	8/15/18 4:15 == 47.2
8/14/18 14:50 == 33.4	8/14/18 19:20 == 32.6	8/14/18 23:50 == 47.1	8/15/18 4:20 == 47.3
8/14/18 14:55 == 33.4	8/14/18 19:25 == 32.8	8/14/18 23:55 == 47.2	8/15/18 4:25 == 47.2
8/14/18 15:00 == 33.6	8/14/18 19:30 == 33	8/15/18 0:00 == 47	8/15/18 4:30 == 47.2
8/14/18 15:05 == 33.5	8/14/18 19:35 == 33.1	8/15/18 0:05 == 47.1	8/15/18 4:35 == 47.1
8/14/18 15:10 == 33.8	8/14/18 19:40 == 33.1	8/15/18 0:10 == 47.1	8/15/18 4:40 == 47.2
8/14/18 15:15 == 47.1	8/14/18 19:45 == 33.1	8/15/18 0:15 == 47	8/15/18 4:45 == 47.4
8/14/18 15:20 == 47.4	8/14/18 19:50 == 33.4	8/15/18 0:20 == 47	8/15/18 4:50 == 47.4
8/14/18 15:25 == 47.3	8/14/18 19:55 == 33.3	8/15/18 0:25 == 41.5	8/15/18 4:55 == 41
8/14/18 15:30 == 47.4	8/14/18 20:00 == 33.5	8/15/18 0:30 == 32.7	8/15/18 5:00 == 32.5
8/14/18 15:35 == 47.5	8/14/18 20:05 == 33.4	8/15/18 0:35 == 32.6	8/15/18 5:05 == 32.7
8/14/18 15:40 == 47.2	8/14/18 20:10 == 33.5	8/15/18 0:40 == 33	8/15/18 5:10 == 32.8
8/14/18 15:45 == 47.4	8/14/18 20:15 == 33.8	8/15/18 0:45 == 33	8/15/18 5:15 == 33.1
8/14/18 15:50 == 47.4	8/14/18 20:20 == 33.6	8/15/18 0:50 == 33	8/15/18 5:20 == 33.1
8/14/18 15:55 == 47.4	8/14/18 20:25 == 33.7	8/15/18 0:55 == 33.1	8/15/18 5:25 == 33.1
8/14/18 16:00 == 47.3	8/14/18 20:30 == 47.1	8/15/18 1:00 == 33.4	8/15/18 5:30 == 33.3
8/14/18 16:05 == 47.4	8/14/18 20:35 == 47.6	8/15/18 1:05 == 33.2	8/15/18 5:35 == 33.3
8/14/18 16:10 == 47.5	8/14/18 20:40 == 47.5	8/15/18 1:10 == 33.3	8/15/18 5:40 == 33.2
8/14/18 16:15 == 46.9	8/14/18 20:45 == 47.5	8/15/18 1:15 == 33.4	8/15/18 5:45 == 33.3
8/14/18 16:20 == 47.5	8/14/18 20:50 == 47.5	8/15/18 1:20 == 33.5	8/15/18 5:50 == 33.3
8/14/18 16:25 == 41.9	8/14/18 20:55 == 47.7	8/15/18 1:25 == 33.8	8/15/18 5:55 == 33.4

Pumpback Station Discharge (0364)

8/15/18 6:00 == 33.6	8/15/18 10:30 == 33.5	8/15/18 15:00 == 32.9	8/15/18 19:30 == 32.4
8/15/18 6:05 == 33.5	8/15/18 10:35 == 33.6	8/15/18 15:05 == 32.8	8/15/18 19:35 == 32.4
8/15/18 6:10 == 34.6	8/15/18 10:40 == 34.6	8/15/18 15:10 == 33	8/15/18 19:40 == 32.6
8/15/18 6:15 == 47.4	8/15/18 10:45 == 47.2	8/15/18 15:15 == 33.3	8/15/18 19:45 == 32.6
8/15/18 6:20 == 47.5	8/15/18 10:50 == 47.2	8/15/18 15:20 == 33.1	8/15/18 19:50 == 32.6
8/15/18 6:25 == 47.6	8/15/18 10:55 == 47.4	8/15/18 15:25 == 33.1	8/15/18 19:55 == 32.8
8/15/18 6:30 == 47.7	8/15/18 11:00 == 47.1	8/15/18 15:30 == 33.2	8/15/18 20:00 == 32.8
8/15/18 6:35 == 46.9	8/15/18 11:05 == 47.3	8/15/18 15:35 == 33.2	8/15/18 20:05 == 32.9
8/15/18 6:40 == 47.1	8/15/18 11:10 == 47.3	8/15/18 15:40 == 34.4	8/15/18 20:10 == 32.9
8/15/18 6:45 == 47.2	8/15/18 11:15 == 47.1	8/15/18 15:45 == 47.3	8/15/18 20:15 == 33
8/15/18 6:50 == 47	8/15/18 11:20 == 47.3	8/15/18 15:50 == 47.3	8/15/18 20:20 == 32.9
8/15/18 6:55 == 46.9	8/15/18 11:25 == 47.2	8/15/18 15:55 == 47.5	8/15/18 20:25 == 33
8/15/18 7:00 == 47.1	8/15/18 11:30 == 46.9	8/15/18 16:00 == 47.5	8/15/18 20:30 == 33.1
8/15/18 7:05 == 47.1	8/15/18 11:35 == 33.4	8/15/18 16:05 == 47.4	8/15/18 20:35 == 33.1
8/15/18 7:10 == 40.3	8/15/18 11:40 == 33	8/15/18 16:10 == 47.3	8/15/18 20:40 == 34.6
8/15/18 7:15 == 32.6	8/15/18 11:45 == 32.9	8/15/18 16:15 == 47.1	8/15/18 20:45 == 47.2
8/15/18 7:20 == 32.5	8/15/18 11:50 == 32.5	8/15/18 16:20 == 47.2	8/15/18 20:50 == 47.1
8/15/18 7:25 == 32.6	8/15/18 11:55 == 37.9	8/15/18 16:25 == 47.2	8/15/18 20:55 == 47.2
8/15/18 7:30 == 33	8/15/18 12:00 == 46.3	8/15/18 16:30 == 47.2	8/15/18 21:00 == 47.1
8/15/18 7:35 == 32.8	8/15/18 12:05 == 46.2	8/15/18 16:35 == 47.2	8/15/18 21:05 == 47.1
8/15/18 7:40 == 32.8	8/15/18 12:10 == 46.2	8/15/18 16:40 == 40	8/15/18 21:10 == 47.1
8/15/18 7:45 == 32.7	8/15/18 12:15 == 46.1	8/15/18 16:45 == 32	8/15/18 21:15 == 46.9
8/15/18 7:50 == 32.8	8/15/18 12:20 == 46.2	8/15/18 16:50 == 31.8	8/15/18 21:20 == 47.1
8/15/18 7:55 == 32.8	8/15/18 12:25 == 46.2	8/15/18 16:55 == 32	8/15/18 21:25 == 47.1
8/15/18 8:00 == 32.8	8/15/18 12:30 == 46.2	8/15/18 17:00 == 32.4	8/15/18 21:30 == 47.1
8/15/18 8:05 == 32.7	8/15/18 12:35 == 46.3	8/15/18 17:05 == 32.4	8/15/18 21:35 == 47.1
8/15/18 8:10 == 32.7	8/15/18 12:40 == 46.2	8/15/18 17:10 == 32.6	8/15/18 21:40 == 39.8
8/15/18 8:15 == 32.7	8/15/18 12:45 == 46.3	8/15/18 17:15 == 32.7	8/15/18 21:45 == 32
8/15/18 8:20 == 32.8	8/15/18 12:50 == 46.2	8/15/18 17:20 == 32.6	8/15/18 21:50 == 32
8/15/18 8:25 == 32.8	8/15/18 12:55 == 46.3	8/15/18 17:25 == 32.7	8/15/18 21:55 == 32.1
8/15/18 8:30 == 33.1	8/15/18 13:00 == 46.3	8/15/18 17:30 == 32.8	8/15/18 22:00 == 32.5
8/15/18 8:35 == 33	8/15/18 13:05 == 46.2	8/15/18 17:35 == 32.8	8/15/18 22:05 == 32.5
8/15/18 8:40 == 32.9	8/15/18 13:10 == 46.1	8/15/18 17:40 == 32.8	8/15/18 22:10 == 32.5
8/15/18 8:45 == 33	8/15/18 13:15 == 46.2	8/15/18 17:45 == 33	8/15/18 22:15 == 32.7
8/15/18 8:50 == 33	8/15/18 13:20 == 46.2	8/15/18 17:50 == 33	8/15/18 22:20 == 32.8
8/15/18 8:55 == 33.1	8/15/18 13:25 == 46.4	8/15/18 17:55 == 33.1	8/15/18 22:25 == 32.9
8/15/18 9:00 == 33.1	8/15/18 13:30 == 46.2	8/15/18 18:00 == 33	8/15/18 22:30 == 33
8/15/18 9:05 == 33.1	8/15/18 13:35 == 46.2	8/15/18 18:05 == 33	8/15/18 22:35 == 33.1
8/15/18 9:10 == 33	8/15/18 13:40 == 46.3	8/15/18 18:10 == 34.7	8/15/18 22:40 == 34.7
8/15/18 9:15 == 33	8/15/18 13:45 == 46.2	8/15/18 18:15 == 47.3	8/15/18 22:45 == 47.2
8/15/18 9:20 == 32.9	8/15/18 13:50 == 46.2	8/15/18 18:20 == 47.3	8/15/18 22:50 == 47
8/15/18 9:25 == 33.1	8/15/18 13:55 == 46.2	8/15/18 18:25 == 47.2	8/15/18 22:55 == 47.1
8/15/18 9:30 == 33.2	8/15/18 14:00 == 46.1	8/15/18 18:30 == 47.4	8/15/18 23:00 == 47.1
8/15/18 9:35 == 33.2	8/15/18 14:05 == 46.2	8/15/18 18:35 == 47.3	8/15/18 23:05 == 47.1
8/15/18 9:40 == 33.1	8/15/18 14:10 == 39.3	8/15/18 18:40 == 47.2	8/15/18 23:10 == 47.1
8/15/18 9:45 == 33.1	8/15/18 14:15 == 31.8	8/15/18 18:45 == 47.3	8/15/18 23:15 == 47.1
8/15/18 9:50 == 33.2	8/15/18 14:20 == 31.7	8/15/18 18:50 == 47.3	8/15/18 23:20 == 47.1
8/15/18 9:55 == 33.4	8/15/18 14:25 == 31.8	8/15/18 18:55 == 47.4	8/15/18 23:25 == 47
8/15/18 10:00 == 33.3	8/15/18 14:30 == 32.2	8/15/18 19:00 == 47.2	8/15/18 23:30 == 47
8/15/18 10:05 == 33.4	8/15/18 14:35 == 32.2	8/15/18 19:05 == 47.3	8/15/18 23:35 == 47.1
8/15/18 10:10 == 33.4	8/15/18 14:40 == 32.4	8/15/18 19:10 == 40	8/15/18 23:40 == 39.4
8/15/18 10:15 == 33.5	8/15/18 14:45 == 32.7	8/15/18 19:15 == 31.9	8/15/18 23:45 == 31.8
8/15/18 10:20 == 33.4	8/15/18 14:50 == 32.7	8/15/18 19:20 == 31.8	8/15/18 23:50 == 31.7
8/15/18 10:25 == 33.5	8/15/18 14:55 == 32.7	8/15/18 19:25 == 32.3	8/15/18 23:55 == 31.8

Pumpback Station Discharge (0364)

8/16/18 0:00 == 32	8/16/18 4:30 == 32.3	8/16/18 9:00 == 33	8/16/18 13:30 == 47.5
8/16/18 0:05 == 32	8/16/18 4:35 == 32.2	8/16/18 9:05 == 33	8/16/18 13:35 == 47.7
8/16/18 0:10 == 32.4	8/16/18 4:40 == 32.5	8/16/18 9:10 == 33.1	8/16/18 13:40 == 47.6
8/16/18 0:15 == 32.7	8/16/18 4:45 == 32.5	8/16/18 9:15 == 33.1	8/16/18 13:45 == 47.5
8/16/18 0:20 == 32.6	8/16/18 4:50 == 32.6	8/16/18 9:20 == 33.1	8/16/18 13:50 == 47.7
8/16/18 0:25 == 32.6	8/16/18 4:55 == 32.7	8/16/18 9:25 == 33.2	8/16/18 13:55 == 47.6
8/16/18 0:30 == 32.7	8/16/18 5:00 == 32.9	8/16/18 9:30 == 33.2	8/16/18 14:00 == 47.8
8/16/18 0:35 == 32.7	8/16/18 5:05 == 32.9	8/16/18 9:35 == 33.1	8/16/18 14:05 == 47.3
8/16/18 0:40 == 32.8	8/16/18 5:10 == 33	8/16/18 9:40 == 33.2	8/16/18 14:10 == 47.6
8/16/18 0:45 == 32.9	8/16/18 5:15 == 33	8/16/18 9:45 == 33.2	8/16/18 14:15 == 47.7
8/16/18 0:50 == 32.9	8/16/18 5:20 == 33	8/16/18 9:50 == 33.1	8/16/18 14:20 == 47.6
8/16/18 0:55 == 35.2	8/16/18 5:25 == 33	8/16/18 9:55 == 33.2	8/16/18 14:25 == 38.6
8/16/18 1:00 == 47.2	8/16/18 5:30 == 33.1	8/16/18 10:00 == 33.3	8/16/18 14:30 == 32
8/16/18 1:05 == 47.2	8/16/18 5:35 == 33.1	8/16/18 10:05 == 33.3	8/16/18 14:35 == 32
8/16/18 1:10 == 47.2	8/16/18 5:40 == 35.7	8/16/18 10:10 == 33.3	8/16/18 14:40 == 32.3
8/16/18 1:15 == 47.1	8/16/18 5:45 == 47.4	8/16/18 10:15 == 33	8/16/18 14:45 == 32.2
8/16/18 1:20 == 47.2	8/16/18 5:50 == 47.2	8/16/18 10:20 == 33.2	8/16/18 14:50 == 32.3
8/16/18 1:25 == 47.1	8/16/18 5:55 == 47.2	8/16/18 10:25 == 35.8	8/16/18 14:55 == 32.6
8/16/18 1:30 == 47.2	8/16/18 6:00 == 47.2	8/16/18 10:30 == 47.4	8/16/18 15:00 == 32.8
8/16/18 1:35 == 47.1	8/16/18 6:05 == 47.2	8/16/18 10:35 == 47.5	8/16/18 15:05 == 32.8
8/16/18 1:40 == 47.2	8/16/18 6:10 == 47.1	8/16/18 10:40 == 47.4	8/16/18 15:10 == 32.8
8/16/18 1:45 == 47.1	8/16/18 6:15 == 47.2	8/16/18 10:45 == 47.5	8/16/18 15:15 == 33
8/16/18 1:50 == 47.2	8/16/18 6:20 == 47.2	8/16/18 10:50 == 47.5	8/16/18 15:20 == 32.9
8/16/18 1:55 == 38.9	8/16/18 6:25 == 47.2	8/16/18 10:55 == 47.5	8/16/18 15:25 == 33.1
8/16/18 2:00 == 31.8	8/16/18 6:30 == 47.3	8/16/18 11:00 == 47.4	8/16/18 15:30 == 33.2
8/16/18 2:05 == 31.7	8/16/18 6:35 == 47.3	8/16/18 11:05 == 47.5	8/16/18 15:35 == 33.1
8/16/18 2:10 == 32.1	8/16/18 6:40 == 38.5	8/16/18 11:10 == 47.4	8/16/18 15:40 == 33.2
8/16/18 2:15 == 32.3	8/16/18 6:45 == 32.1	8/16/18 11:15 == 47.5	8/16/18 15:45 == 33.2
8/16/18 2:20 == 32.3	8/16/18 6:50 == 32.4	8/16/18 11:20 == 47.5	8/16/18 15:50 == 33.2
8/16/18 2:25 == 32.4	8/16/18 6:55 == 32.3	8/16/18 11:25 == 47.7	8/16/18 15:55 == 33.3
8/16/18 2:30 == 32.5	8/16/18 7:00 == 32.6	8/16/18 11:30 == 47.4	8/16/18 16:00 == 33.4
8/16/18 2:35 == 32.5	8/16/18 7:05 == 32.5	8/16/18 11:35 == 47.6	8/16/18 16:05 == 33.2
8/16/18 2:40 == 32.6	8/16/18 7:10 == 32.5	8/16/18 11:40 == 38.6	8/16/18 16:10 == 33.4
8/16/18 2:45 == 32.6	8/16/18 7:15 == 32.8	8/16/18 11:45 == 32.5	8/16/18 16:15 == 33.3
8/16/18 2:50 == 32.7	8/16/18 7:20 == 32.6	8/16/18 11:50 == 32.2	8/16/18 16:20 == 33.3
8/16/18 2:55 == 32.9	8/16/18 7:25 == 32.7	8/16/18 11:55 == 32.4	8/16/18 16:25 == 36.4
8/16/18 3:00 == 33	8/16/18 7:30 == 32.8	8/16/18 12:00 == 32.5	8/16/18 16:30 == 47.8
8/16/18 3:05 == 33	8/16/18 7:35 == 32.7	8/16/18 12:05 == 32.4	8/16/18 16:35 == 47.9
8/16/18 3:10 == 31.8	8/16/18 7:40 == 32.6	8/16/18 12:10 == 32.8	8/16/18 16:40 == 47.6
8/16/18 3:15 == 46.6	8/16/18 7:45 == 32.6	8/16/18 12:15 == 32.8	8/16/18 16:45 == 47.7
8/16/18 3:20 == 47.2	8/16/18 7:50 == 32.6	8/16/18 12:20 == 32.8	8/16/18 16:50 == 47.9
8/16/18 3:25 == 47.2	8/16/18 7:55 == 32.6	8/16/18 12:25 == 32.9	8/16/18 16:55 == 47.8
8/16/18 3:30 == 47.1	8/16/18 8:00 == 32.8	8/16/18 12:30 == 33.3	8/16/18 17:00 == 47.7
8/16/18 3:35 == #	8/16/18 8:05 == 32.5	8/16/18 12:35 == 33.2	8/16/18 17:05 == 47.8
8/16/18 3:40 == 47.2	8/16/18 8:10 == 32.7	8/16/18 12:40 == 33.3	8/16/18 17:10 == 38.6
8/16/18 3:45 == 47.1	8/16/18 8:15 == 32.7	8/16/18 12:45 == 33.2	8/16/18 17:15 == 32.3
8/16/18 3:50 == 47.2	8/16/18 8:20 == 32.7	8/16/18 12:50 == 33.3	8/16/18 17:20 == 32.2
8/16/18 3:55 == 47.1	8/16/18 8:25 == 32.8	8/16/18 12:55 == 36	8/16/18 17:25 == 32.4
8/16/18 4:00 == 47.1	8/16/18 8:30 == 32.7	8/16/18 13:00 == 47.6	8/16/18 17:30 == 32.6
8/16/18 4:05 == 47	8/16/18 8:35 == 32.8	8/16/18 13:05 == 47.5	8/16/18 17:35 == 32.6
8/16/18 4:10 == 38.5	8/16/18 8:40 == 32.9	8/16/18 13:10 == 47.7	8/16/18 17:40 == 32.7
8/16/18 4:15 == 31.8	8/16/18 8:45 == 32.8	8/16/18 13:15 == 47.3	8/16/18 17:45 == 32.9
8/16/18 4:20 == 31.6	8/16/18 8:50 == 32.7	8/16/18 13:20 == 47.8	8/16/18 17:50 == 32.9
8/16/18 4:25 == 32	8/16/18 8:55 == 32.8	8/16/18 13:25 == 47.6	8/16/18 17:55 == 32.9

Pumpback Station Discharge (0364)

8/16/18 18:00 == 33	8/16/18 22:30 == 32.1	8/17/18 3:00 == 47.6	8/17/18 7:30 == 32.9
8/16/18 18:05 == 32.9	8/16/18 22:35 == 32	8/17/18 3:05 == 47.7	8/17/18 7:35 == 32.8
8/16/18 18:10 == 32.9	8/16/18 22:40 == 32.2	8/17/18 3:10 == 47.7	8/17/18 7:40 == 32.8
8/16/18 18:15 == 33.1	8/16/18 22:45 == 32.4	8/17/18 3:15 == 47.8	8/17/18 7:45 == 32.8
8/16/18 18:20 == 33.2	8/16/18 22:50 == 32.4	8/17/18 3:20 == 47.8	8/17/18 7:50 == 32.7
8/16/18 18:25 == 33.2	8/16/18 22:55 == 32.7	8/17/18 3:25 == 47.7	8/17/18 7:55 == 32.6
8/16/18 18:30 == 33.3	8/16/18 23:00 == 32.8	8/17/18 3:30 == 47.7	8/17/18 8:00 == 32.7
8/16/18 18:35 == 33.3	8/16/18 23:05 == 32.9	8/17/18 3:35 == 47.8	8/17/18 8:05 == 32.7
8/16/18 18:40 == 33.3	8/16/18 23:10 == 32.9	8/17/18 3:40 == 37.3	8/17/18 8:10 == 32.5
8/16/18 18:45 == 33.5	8/16/18 23:15 == 32.7	8/17/18 3:45 == 32	8/17/18 8:15 == 32.6
8/16/18 18:50 == 33.4	8/16/18 23:20 == 32.7	8/17/18 3:50 == 31.8	8/17/18 8:20 == 32.4
8/16/18 18:55 == 36.4	8/16/18 23:25 == 32.9	8/17/18 3:55 == 32.1	8/17/18 8:25 == 32.6
8/16/18 19:00 == 47.6	8/16/18 23:30 == 33.2	8/17/18 4:00 == 32.4	8/17/18 8:30 == 32.7
8/16/18 19:05 == 47.8	8/16/18 23:35 == 33.1	8/17/18 4:05 == 32.3	8/17/18 8:35 == 32.7
8/16/18 19:10 == 48	8/16/18 23:40 == 33.2	8/17/18 4:10 == 32.6	8/17/18 8:40 == 32.7
8/16/18 19:15 == 41.6	8/16/18 23:45 == 33.2	8/17/18 4:15 == 32.7	8/17/18 8:45 == 32.9
8/16/18 19:20 == 42.6	8/16/18 23:50 == 33.1	8/17/18 4:20 == 32.6	8/17/18 8:50 == 32.8
8/16/18 19:25 == 47.6	8/16/18 23:55 == 33.4	8/17/18 4:25 == 32.7	8/17/18 8:55 == 33
8/16/18 19:30 == 47.9	8/17/18 0:00 == 33.4	8/17/18 4:30 == 32.9	8/17/18 9:00 == 33.1
8/16/18 19:35 == 47.9	8/17/18 0:05 == 33.3	8/17/18 4:35 == 32.8	8/17/18 9:05 == 33
8/16/18 19:40 == 47.9	8/17/18 0:10 == 36.9	8/17/18 4:40 == 33	8/17/18 9:10 == 33
8/16/18 19:45 == 47.5	8/17/18 0:15 == 47.4	8/17/18 4:45 == 33	8/17/18 9:15 == 33
8/16/18 19:50 == 47.7	8/17/18 0:20 == 47.9	8/17/18 4:50 == 33	8/17/18 9:20 == 33.1
8/16/18 19:55 == 38.1	8/17/18 0:25 == 47.5	8/17/18 4:55 == 33.2	8/17/18 9:25 == 33.1
8/16/18 20:00 == 32.4	8/17/18 0:30 == 47.8	8/17/18 5:00 == 33.2	8/17/18 9:30 == 33.1
8/16/18 20:05 == 32.2	8/17/18 0:35 == 47.7	8/17/18 5:05 == 33.3	8/17/18 9:35 == 33.1
8/16/18 20:10 == 32.4	8/17/18 0:40 == 47.8	8/17/18 5:10 == 33.4	8/17/18 9:40 == 33
8/16/18 20:15 == 32.8	8/17/18 0:45 == 47.8	8/17/18 5:15 == 33.3	8/17/18 9:45 == 33.2
8/16/18 20:20 == 32.7	8/17/18 0:50 == 47.7	8/17/18 5:20 == 33.4	8/17/18 9:50 == 33
8/16/18 20:25 == 32.9	8/17/18 0:55 == 37.6	8/17/18 5:25 == 33.5	8/17/18 9:55 == 33
8/16/18 20:30 == 33.1	8/17/18 1:00 == 32.2	8/17/18 5:30 == 47.7	8/17/18 10:00 == 33.1
8/16/18 20:35 == 33.1	8/17/18 1:05 == 32.1	8/17/18 5:35 == 47.8	8/17/18 10:05 == 33.1
8/16/18 20:40 == 33.2	8/17/18 1:10 == 32.4	8/17/18 5:40 == 47.9	8/17/18 10:10 == 33.1
8/16/18 20:45 == 33.1	8/17/18 1:15 == 32.6	8/17/18 5:45 == 47.8	8/17/18 10:15 == 32.9
8/16/18 20:50 == 33.1	8/17/18 1:20 == 32.6	8/17/18 5:50 == 47.9	8/17/18 10:20 == 33
8/16/18 20:55 == 33.2	8/17/18 1:25 == 32.7	8/17/18 5:55 == 47.9	8/17/18 10:25 == 33
8/16/18 21:00 == 33.4	8/17/18 1:30 == 32.8	8/17/18 6:00 == 47.8	8/17/18 10:30 == 33.1
8/16/18 21:05 == 33.4	8/17/18 1:35 == 32.8	8/17/18 6:05 == 47.9	8/17/18 10:35 == 32.9
8/16/18 21:10 == 33.4	8/17/18 1:40 == 32.8	8/17/18 6:10 == 47.7	8/17/18 10:40 == 33
8/16/18 21:15 == 33.4	8/17/18 1:45 == 32.8	8/17/18 6:15 == 47.7	8/17/18 10:45 == 33.1
8/16/18 21:20 == 33.6	8/17/18 1:50 == 32.9	8/17/18 6:20 == 47.8	8/17/18 10:50 == 33.1
8/16/18 21:25 == 37.1	8/17/18 1:55 == 33	8/17/18 6:25 == 37.2	8/17/18 10:55 == 33.1
8/16/18 21:30 == 47.5	8/17/18 2:00 == 33.2	8/17/18 6:30 == 32	8/17/18 11:00 == 33.2
8/16/18 21:35 == 47.6	8/17/18 2:05 == 33.1	8/17/18 6:35 == 32	8/17/18 11:05 == 33.2
8/16/18 21:40 == 47.9	8/17/18 2:10 == 33.1	8/17/18 6:40 == 32.1	8/17/18 11:10 == 33.2
8/16/18 21:45 == 47.6	8/17/18 2:15 == 33.3	8/17/18 6:45 == 32.5	8/17/18 11:15 == 33.4
8/16/18 21:50 == 47.3	8/17/18 2:20 == 33.2	8/17/18 6:50 == 32.4	8/17/18 11:20 == 33.4
8/16/18 21:55 == 47.7	8/17/18 2:25 == 33.3	8/17/18 6:55 == 32.7	8/17/18 11:25 == 33.5
8/16/18 22:00 == 47.9	8/17/18 2:30 == 33.4	8/17/18 7:00 == 32.8	8/17/18 11:30 == 33.5
8/16/18 22:05 == 47.8	8/17/18 2:35 == 33.5	8/17/18 7:05 == 32.8	8/17/18 11:35 == 33.5
8/16/18 22:10 == 47.8	8/17/18 2:40 == 37.4	8/17/18 7:10 == 32.9	8/17/18 11:40 == 38.1
8/16/18 22:15 == 48	8/17/18 2:45 == 47.4	8/17/18 7:15 == 33	8/17/18 11:45 == 37.7
8/16/18 22:20 == 47.5	8/17/18 2:50 == 47.8	8/17/18 7:20 == 32.8	8/17/18 11:50 == 46.8
8/16/18 22:25 == 37.9	8/17/18 2:55 == 47.9	8/17/18 7:25 == 32.9	8/17/18 11:55 == 47.3

Pumpback Station Discharge (0364)

8/17/18 12:00 == 40.7	8/17/18 16:30 == 33.3	8/17/18 21:00 == 32.9	8/18/18 1:30 == 33.3
8/17/18 12:05 == 43.7	8/17/18 16:35 == 33.3	8/17/18 21:05 == 32.9	8/18/18 1:35 == 33.3
8/17/18 12:10 == 47.9	8/17/18 16:40 == 33.4	8/17/18 21:10 == 33	8/18/18 1:40 == 33.3
8/17/18 12:15 == 47.7	8/17/18 16:45 == 33.4	8/17/18 21:15 == 33.1	8/18/18 1:45 == 33.2
8/17/18 12:20 == 48	8/17/18 16:50 == 33.4	8/17/18 21:20 == 33	8/18/18 1:50 == 33.1
8/17/18 12:25 == 47.9	8/17/18 16:55 == 38.5	8/17/18 21:25 == 33.2	8/18/18 1:55 == 33.2
8/17/18 12:30 == 47.6	8/17/18 17:00 == 47.5	8/17/18 21:30 == 33.2	8/18/18 2:00 == 33.3
8/17/18 12:35 == 47.7	8/17/18 17:05 == 47.8	8/17/18 21:35 == 33.2	8/18/18 2:05 == 33.2
8/17/18 12:40 == 47.6	8/17/18 17:10 == 48	8/17/18 21:40 == 33.3	8/18/18 2:10 == 33.3
8/17/18 12:45 == 47.6	8/17/18 17:15 == 47.9	8/17/18 21:45 == 33.3	8/18/18 2:15 == 33.5
8/17/18 12:50 == 47.5	8/17/18 17:20 == 47.9	8/17/18 21:50 == 33.4	8/18/18 2:20 == 33.5
8/17/18 12:55 == 47.6	8/17/18 17:25 == 48	8/17/18 21:55 == 33.4	8/18/18 2:25 == 33.5
8/17/18 13:00 == 47.4	8/17/18 17:30 == 47.8	8/17/18 22:00 == 33.4	8/18/18 2:30 == 33.5
8/17/18 13:05 == 47.7	8/17/18 17:35 == 47.9	8/17/18 22:05 == 33.4	8/18/18 2:35 == 33.5
8/17/18 13:10 == 37.3	8/17/18 17:40 == 36.6	8/17/18 22:10 == 33.3	8/18/18 2:40 == 38.8
8/17/18 13:15 == 32.3	8/17/18 17:45 == 32	8/17/18 22:15 == 33.3	8/18/18 2:45 == 47.6
8/17/18 13:20 == 32.2	8/17/18 17:50 == 32	8/17/18 22:20 == 33.4	8/18/18 2:50 == 47.8
8/17/18 13:25 == 32.6	8/17/18 17:55 == 32.2	8/17/18 22:25 == 33.4	8/18/18 2:55 == 47.8
8/17/18 13:30 == 32.8	8/17/18 18:00 == 32.5	8/17/18 22:30 == 33.3	8/18/18 3:00 == 47.7
8/17/18 13:35 == 32.8	8/17/18 18:05 == 32.4	8/17/18 22:35 == 33.4	8/18/18 3:05 == 47.8
8/17/18 13:40 == 32.9	8/17/18 18:10 == 32.7	8/17/18 22:40 == 33.4	8/18/18 3:10 == 47.9
8/17/18 13:45 == 32.9	8/17/18 18:15 == 32.8	8/17/18 22:45 == 33.3	8/18/18 3:15 == 47.9
8/17/18 13:50 == 32.9	8/17/18 18:20 == 32.7	8/17/18 22:50 == 33.4	8/18/18 3:20 == 47.8
8/17/18 13:55 == 33.2	8/17/18 18:25 == 32.9	8/17/18 22:55 == 33.3	8/18/18 3:25 == 36
8/17/18 14:00 == 33.2	8/17/18 18:30 == 32.9	8/17/18 23:00 == 33.4	8/18/18 3:30 == 32.2
8/17/18 14:05 == 33.3	8/17/18 18:35 == 32.9	8/17/18 23:05 == 33.4	8/18/18 3:35 == 32.3
8/17/18 14:10 == 33.3	8/17/18 18:40 == 32.9	8/17/18 23:10 == 38.8	8/18/18 3:40 == 32.7
8/17/18 14:15 == 33.6	8/17/18 18:45 == 33	8/17/18 23:15 == 47.5	8/18/18 3:45 == 32.8
8/17/18 14:20 == 33.2	8/17/18 18:50 == 33	8/17/18 23:20 == 47.9	8/18/18 3:50 == 32.8
8/17/18 14:25 == 38.3	8/17/18 18:55 == 33.1	8/17/18 23:25 == 47.8	8/18/18 3:55 == 33
8/17/18 14:30 == 47.5	8/17/18 19:00 == 33.2	8/17/18 23:30 == 47.8	8/18/18 4:00 == 33
8/17/18 14:35 == 48	8/17/18 19:05 == 33.2	8/17/18 23:35 == 47.8	8/18/18 4:05 == 33
8/17/18 14:40 == 47.9	8/17/18 19:10 == 33.2	8/17/18 23:40 == 47.8	8/18/18 4:10 == 33.2
8/17/18 14:45 == 47.8	8/17/18 19:15 == 33.4	8/17/18 23:45 == 47.9	8/18/18 4:15 == 33.2
8/17/18 14:50 == 48	8/17/18 19:20 == 33.3	8/17/18 23:50 == 47.8	8/18/18 4:20 == 33.3
8/17/18 14:55 == 47.9	8/17/18 19:25 == 33.4	8/17/18 23:55 == 47.9	8/18/18 4:25 == 33.3
8/17/18 15:00 == 47.8	8/17/18 19:30 == 33.5	8/18/18 0:00 == 47.8	8/18/18 4:30 == 33.3
8/17/18 15:05 == 47.9	8/17/18 19:35 == 33.6	8/18/18 0:05 == 47.8	8/18/18 4:35 == 33.3
8/17/18 15:10 == 37.3	8/17/18 19:40 == 38.8	8/18/18 0:10 == 35.9	8/18/18 4:40 == 33.5
8/17/18 15:15 == 32.7	8/17/18 19:45 == 47.3	8/18/18 0:15 == 31.9	8/18/18 4:45 == 33.5
8/17/18 15:20 == 32.4	8/17/18 19:50 == 47.8	8/18/18 0:20 == 31.9	8/18/18 4:50 == 33.5
8/17/18 15:25 == 32.7	8/17/18 19:55 == 47.8	8/18/18 0:25 == 32.4	8/18/18 4:55 == 33.5
8/17/18 15:30 == 32.8	8/17/18 20:00 == 47.9	8/18/18 0:30 == 32.5	8/18/18 5:00 == 33.6
8/17/18 15:35 == 32.8	8/17/18 20:05 == 47.8	8/18/18 0:35 == 32.5	8/18/18 5:05 == 33.6
8/17/18 15:40 == 33	8/17/18 20:10 == 47.9	8/18/18 0:40 == 32.5	8/18/18 5:10 == 38.4
8/17/18 15:45 == 33.2	8/17/18 20:15 == 47.9	8/18/18 0:45 == 32.4	8/18/18 5:15 == 37.8
8/17/18 15:50 == 33	8/17/18 20:20 == 47.8	8/18/18 0:50 == 32.4	8/18/18 5:20 == 47.5
8/17/18 15:55 == 33.1	8/17/18 20:25 == 36.1	8/18/18 0:55 == 32.9	8/18/18 5:25 == 47.9
8/17/18 16:00 == 33.1	8/17/18 20:30 == 32	8/18/18 1:00 == 33	8/18/18 5:30 == 47.9
8/17/18 16:05 == 33.1	8/17/18 20:35 == 32	8/18/18 1:05 == 33	8/18/18 5:35 == 47.9
8/17/18 16:10 == 33.2	8/17/18 20:40 == 32.4	8/18/18 1:10 == 32.9	8/18/18 5:40 == 47.9
8/17/18 16:15 == 33.2	8/17/18 20:45 == 32.5	8/18/18 1:15 == 32.9	8/18/18 5:45 == 48
8/17/18 16:20 == 33.3	8/17/18 20:50 == 32.5	8/18/18 1:20 == 32.9	8/18/18 5:50 == 47.9
8/17/18 16:25 == 33.3	8/17/18 20:55 == 32.8	8/18/18 1:25 == 33.2	8/18/18 5:55 == 47.9

Pumpback Station Discharge (0364)

8/18/18 6:00 == 47.8	8/18/18 10:30 == 33.2	8/18/18 15:00 == 32.9	8/18/18 19:30 == 33.5
8/18/18 6:05 == 47.8	8/18/18 10:35 == 33.2	8/18/18 15:05 == 32.9	8/18/18 19:35 == 33.5
8/18/18 6:10 == 35.7	8/18/18 10:40 == 33.3	8/18/18 15:10 == 33.1	8/18/18 19:40 == 33.6
8/18/18 6:15 == 31.9	8/18/18 10:45 == 33.3	8/18/18 15:15 == 33.4	8/18/18 19:45 == 33.4
8/18/18 6:20 == 32	8/18/18 10:50 == 33.3	8/18/18 15:20 == 33.1	8/18/18 19:50 == 33.7
8/18/18 6:25 == 32.3	8/18/18 10:55 == 33.4	8/18/18 15:25 == 33.4	8/18/18 19:55 == 33.6
8/18/18 6:30 == 32.6	8/18/18 11:00 == 33.3	8/18/18 15:30 == 33.3	8/18/18 20:00 == 33.5
8/18/18 6:35 == 32.5	8/18/18 11:05 == 33.4	8/18/18 15:35 == 33.3	8/18/18 20:05 == 33.7
8/18/18 6:40 == 32.8	8/18/18 11:10 == 33.4	8/18/18 15:40 == 33.3	8/18/18 20:10 == 33.5
8/18/18 6:45 == 32.8	8/18/18 11:15 == 33.3	8/18/18 15:45 == 33.2	8/18/18 20:15 == 33.6
8/18/18 6:50 == 32.9	8/18/18 11:20 == 33.4	8/18/18 15:50 == 33.3	8/18/18 20:20 == 33.5
8/18/18 6:55 == 32.9	8/18/18 11:25 == 33.5	8/18/18 15:55 == 33.3	8/18/18 20:25 == 33.5
8/18/18 7:00 == 32.8	8/18/18 11:30 == 33.4	8/18/18 16:00 == 33.4	8/18/18 20:30 == 33.6
8/18/18 7:05 == 32.7	8/18/18 11:35 == 33.5	8/18/18 16:05 == 33.4	8/18/18 20:35 == 33.5
8/18/18 7:10 == 32.8	8/18/18 11:40 == 39.4	8/18/18 16:10 == 33.5	8/18/18 20:40 == 40.3
8/18/18 7:15 == 33.1	8/18/18 11:45 == 47.4	8/18/18 16:15 == 33.4	8/18/18 20:45 == 47.6
8/18/18 7:20 == 32.9	8/18/18 11:50 == 47.7	8/18/18 16:20 == 33.4	8/18/18 20:50 == 47.9
8/18/18 7:25 == 32.8	8/18/18 11:55 == 47.8	8/18/18 16:25 == 33.5	8/18/18 20:55 == 47.8
8/18/18 7:30 == 32.8	8/18/18 12:00 == 47.9	8/18/18 16:30 == 33.5	8/18/18 21:00 == 47.9
8/18/18 7:35 == 32.8	8/18/18 12:05 == 47	8/18/18 16:35 == 33.5	8/18/18 21:05 == 48
8/18/18 7:40 == 33	8/18/18 12:10 == 37.6	8/18/18 16:40 == 33.5	8/18/18 21:10 == 47.9
8/18/18 7:45 == 33	8/18/18 12:15 == 47.5	8/18/18 16:45 == 33.4	8/18/18 21:15 == 47.9
8/18/18 7:50 == 32.9	8/18/18 12:20 == 47.9	8/18/18 16:50 == 33.6	8/18/18 21:20 == 47.9
8/18/18 7:55 == 32.8	8/18/18 12:25 == 47.9	8/18/18 16:55 == 33.5	8/18/18 21:25 == 47.9
8/18/18 8:00 == 32.7	8/18/18 12:30 == 47.9	8/18/18 17:00 == 33.4	8/18/18 21:30 == 47.9
8/18/18 8:05 == 32.8	8/18/18 12:35 == 47.9	8/18/18 17:05 == 33.5	8/18/18 21:35 == 47.8
8/18/18 8:10 == 32.8	8/18/18 12:40 == 35.6	8/18/18 17:10 == 40.1	8/18/18 21:40 == 34.2
8/18/18 8:15 == 33	8/18/18 12:45 == 32.3	8/18/18 17:15 == 47.5	8/18/18 21:45 == 32.1
8/18/18 8:20 == 32.7	8/18/18 12:50 == 32.3	8/18/18 17:20 == 47.7	8/18/18 21:50 == 32.2
8/18/18 8:25 == 32.8	8/18/18 12:55 == 32.7	8/18/18 17:25 == 48	8/18/18 21:55 == 32.4
8/18/18 8:30 == 33.3	8/18/18 13:00 == 32.8	8/18/18 17:30 == 48	8/18/18 22:00 == 32.5
8/18/18 8:35 == 32.9	8/18/18 13:05 == 32.8	8/18/18 17:35 == 47.6	8/18/18 22:05 == 32.4
8/18/18 8:40 == 33	8/18/18 13:10 == 33	8/18/18 17:40 == 47.9	8/18/18 22:10 == 32.8
8/18/18 8:45 == 33.3	8/18/18 13:15 == 33.2	8/18/18 17:45 == 47.7	8/18/18 22:15 == 32.8
8/18/18 8:50 == 33	8/18/18 13:20 == 33.2	8/18/18 17:50 == 48	8/18/18 22:20 == 32.8
8/18/18 8:55 == 33.1	8/18/18 13:25 == 33.4	8/18/18 17:55 == 34.9	8/18/18 22:25 == 32.9
8/18/18 9:00 == 33.1	8/18/18 13:30 == 33.4	8/18/18 18:00 == 32.1	8/18/18 22:30 == 33
8/18/18 9:05 == 33.2	8/18/18 13:35 == 33.4	8/18/18 18:05 == 32.2	8/18/18 22:35 == 32.9
8/18/18 9:10 == 33.1	8/18/18 13:40 == 33.5	8/18/18 18:10 == 32.6	8/18/18 22:40 == 33.1
8/18/18 9:15 == 33.2	8/18/18 13:45 == 33.6	8/18/18 18:15 == 32.9	8/18/18 22:45 == 33.1
8/18/18 9:20 == 33.1	8/18/18 13:50 == 33.6	8/18/18 18:20 == 32.7	8/18/18 22:50 == 33.1
8/18/18 9:25 == 33.2	8/18/18 13:55 == 39.9	8/18/18 18:25 == 32.8	8/18/18 22:55 == 33.1
8/18/18 9:30 == 33.2	8/18/18 14:00 == 47.5	8/18/18 18:30 == 33	8/18/18 23:00 == 33
8/18/18 9:35 == 33.2	8/18/18 14:05 == 47.8	8/18/18 18:35 == 33	8/18/18 23:05 == 33.1
8/18/18 9:40 == 33.1	8/18/18 14:10 == 47.9	8/18/18 18:40 == 33	8/18/18 23:10 == 33.3
8/18/18 9:45 == 33.2	8/18/18 14:15 == 47.5	8/18/18 18:45 == 33.2	8/18/18 23:15 == 33.1
8/18/18 9:50 == 33.1	8/18/18 14:20 == 47.7	8/18/18 18:50 == 33.1	8/18/18 23:20 == 33.3
8/18/18 9:55 == 33.2	8/18/18 14:25 == 47.8	8/18/18 18:55 == 33.2	8/18/18 23:25 == 33.4
8/18/18 10:00 == 33	8/18/18 14:30 == 48	8/18/18 19:00 == 33.3	8/18/18 23:30 == 33.3
8/18/18 10:05 == 33	8/18/18 14:35 == 47.8	8/18/18 19:05 == 33.3	8/18/18 23:35 == 33.4
8/18/18 10:10 == 33.2	8/18/18 14:40 == 35.3	8/18/18 19:10 == 33.3	8/18/18 23:40 == 33.3
8/18/18 10:15 == 32.8	8/18/18 14:45 == 32.1	8/18/18 19:15 == 33.1	8/18/18 23:45 == 33.3
8/18/18 10:20 == 33	8/18/18 14:50 == 32.2	8/18/18 19:20 == 33.3	8/18/18 23:50 == 33.3
8/18/18 10:25 == 33.2	8/18/18 14:55 == 32.8	8/18/18 19:25 == 33.4	8/18/18 23:55 == 33.5

Pumpback Station Discharge (0364)

8/19/18 0:00 == 33.5	8/19/18 4:30 == 32.2	8/19/18 9:00 == 32.8	8/19/18 13:30 == 33
8/19/18 0:05 == 33.5	8/19/18 4:35 == 32.2	8/19/18 9:05 == 32.9	8/19/18 13:35 == 33
8/19/18 0:10 == 33.5	8/19/18 4:40 == 32.6	8/19/18 9:10 == 32.8	8/19/18 13:40 == 33.5
8/19/18 0:15 == 33.5	8/19/18 4:45 == 32.7	8/19/18 9:15 == 33	8/19/18 13:45 == 33.5
8/19/18 0:20 == 33.5	8/19/18 4:50 == 32.7	8/19/18 9:20 == 33	8/19/18 13:50 == 33.5
8/19/18 0:25 == 33.5	8/19/18 4:55 == 32.9	8/19/18 9:25 == 33	8/19/18 13:55 == 33.5
8/19/18 0:30 == 33.5	8/19/18 5:00 == 32.9	8/19/18 9:30 == 32.9	8/19/18 14:00 == 33.5
8/19/18 0:35 == 33.6	8/19/18 5:05 == 32.9	8/19/18 9:35 == 33	8/19/18 14:05 == 33.6
8/19/18 0:40 == 40.4	8/19/18 5:10 == 33.1	8/19/18 9:40 == 33	8/19/18 14:10 == 33.6
8/19/18 0:45 == 47.5	8/19/18 5:15 == 33	8/19/18 9:45 == 33	8/19/18 14:15 == 33.9
8/19/18 0:50 == 47.9	8/19/18 5:20 == 33	8/19/18 9:50 == 32.9	8/19/18 14:20 == 33.5
8/19/18 0:55 == 47.9	8/19/18 5:25 == 33.3	8/19/18 9:55 == 33	8/19/18 14:25 == 33.5
8/19/18 1:00 == 47.8	8/19/18 5:30 == 33.3	8/19/18 10:00 == 33	8/19/18 14:30 == 33.7
8/19/18 1:05 == 47.8	8/19/18 5:35 == 33.3	8/19/18 10:05 == 33.1	8/19/18 14:35 == 33.7
8/19/18 1:10 == 47.8	8/19/18 5:40 == 33.3	8/19/18 10:10 == 33.1	8/19/18 14:40 == 41.8
8/19/18 1:15 == 47.8	8/19/18 5:45 == 33.5	8/19/18 10:15 == 32.9	8/19/18 14:45 == 47.7
8/19/18 1:20 == 47.8	8/19/18 5:50 == 33.4	8/19/18 10:20 == 33.2	8/19/18 14:50 == 47.6
8/19/18 1:25 == 34.3	8/19/18 5:55 == 33.6	8/19/18 10:25 == 33	8/19/18 14:55 == 48.2
8/19/18 1:30 == 32.1	8/19/18 6:00 == 33.5	8/19/18 10:30 == 33	8/19/18 15:00 == 48.1
8/19/18 1:35 == 32.2	8/19/18 6:05 == 33.5	8/19/18 10:35 == 33.1	8/19/18 15:05 == 47.9
8/19/18 1:40 == 32.5	8/19/18 6:10 == 33.6	8/19/18 10:40 == 33	8/19/18 15:10 == 47.9
8/19/18 1:45 == 32.6	8/19/18 6:15 == 33.5	8/19/18 10:45 == 33.2	8/19/18 15:15 == 48
8/19/18 1:50 == 32.6	8/19/18 6:20 == 33.6	8/19/18 10:50 == 33	8/19/18 15:20 == 47.8
8/19/18 1:55 == 32.8	8/19/18 6:25 == 33.5	8/19/18 10:55 == 33.1	8/19/18 15:25 == 48
8/19/18 2:00 == 32.8	8/19/18 6:30 == 33.5	8/19/18 11:00 == 33.2	8/19/18 15:30 == 47.9
8/19/18 2:05 == 32.9	8/19/18 6:35 == 33.6	8/19/18 11:05 == 33.2	8/19/18 15:35 == 47.9
8/19/18 2:10 == 33.1	8/19/18 6:40 == 40.8	8/19/18 11:10 == 33.1	8/19/18 15:40 == 33.1
8/19/18 2:15 == 33.1	8/19/18 6:45 == 47.7	8/19/18 11:15 == 33.2	8/19/18 15:45 == 31.8
8/19/18 2:20 == 33.2	8/19/18 6:50 == 47.7	8/19/18 11:20 == 33.2	8/19/18 15:50 == 32
8/19/18 2:25 == 33.1	8/19/18 6:55 == 48	8/19/18 11:25 == 33.5	8/19/18 15:55 == 32.3
8/19/18 2:30 == 33	8/19/18 7:00 == 47.7	8/19/18 11:30 == 33.5	8/19/18 16:00 == 32.4
8/19/18 2:35 == 33.1	8/19/18 7:05 == 41.2	8/19/18 11:35 == 33.5	8/19/18 16:05 == 32.5
8/19/18 2:40 == 33.3	8/19/18 7:10 == 43.5	8/19/18 11:40 == 33.7	8/19/18 16:10 == 32.7
8/19/18 2:45 == 33.3	8/19/18 7:15 == 48	8/19/18 11:45 == 33.5	8/19/18 16:15 == 32.5
8/19/18 2:50 == 33.4	8/19/18 7:20 == 47.9	8/19/18 11:50 == 33.6	8/19/18 16:20 == 32.6
8/19/18 2:55 == 33.4	8/19/18 7:25 == 34.2	8/19/18 11:55 == 41.6	8/19/18 16:25 == 32.8
8/19/18 3:00 == 33.4	8/19/18 7:30 == 32.2	8/19/18 12:00 == 47.8	8/19/18 16:30 == 32.8
8/19/18 3:05 == 33.4	8/19/18 7:35 == 32	8/19/18 12:05 == 48	8/19/18 16:35 == 32.7
8/19/18 3:10 == 33.5	8/19/18 7:40 == 32.2	8/19/18 12:10 == 47.9	8/19/18 16:40 == 32.8
8/19/18 3:15 == 33.4	8/19/18 7:45 == 32.2	8/19/18 12:15 == 47.9	8/19/18 16:45 == 32.8
8/19/18 3:20 == 33.6	8/19/18 7:50 == 32.2	8/19/18 12:20 == 48.1	8/19/18 16:50 == 33
8/19/18 3:25 == 33.5	8/19/18 7:55 == 32.2	8/19/18 12:25 == 48	8/19/18 16:55 == 33
8/19/18 3:30 == 33.5	8/19/18 8:00 == 32.3	8/19/18 12:30 == 48	8/19/18 17:00 == 33
8/19/18 3:35 == 33.6	8/19/18 8:05 == 32.2	8/19/18 12:35 == 48	8/19/18 17:05 == 33.1
8/19/18 3:40 == 40.8	8/19/18 8:10 == 32.5	8/19/18 12:40 == 48	8/19/18 17:10 == 33.2
8/19/18 3:45 == 47.6	8/19/18 8:15 == 32.8	8/19/18 12:45 == 47.8	8/19/18 17:15 == 33.2
8/19/18 3:50 == 47.9	8/19/18 8:20 == 32.4	8/19/18 12:50 == 47.8	8/19/18 17:20 == 33.2
8/19/18 3:55 == 47.8	8/19/18 8:25 == 32.6	8/19/18 12:55 == 33.8	8/19/18 17:25 == 33
8/19/18 4:00 == 47.8	8/19/18 8:30 == 32.4	8/19/18 13:00 == 32.3	8/19/18 17:30 == 33.1
8/19/18 4:05 == 47.9	8/19/18 8:35 == 32.5	8/19/18 13:05 == 32.4	8/19/18 17:35 == 33
8/19/18 4:10 == 47.8	8/19/18 8:40 == 32.7	8/19/18 13:10 == 33	8/19/18 17:40 == 33.1
8/19/18 4:15 == 47.8	8/19/18 8:45 == 32.7	8/19/18 13:15 == 33	8/19/18 17:45 == 33.1
8/19/18 4:20 == 47.8	8/19/18 8:50 == 32.6	8/19/18 13:20 == 33	8/19/18 17:50 == 33.1
8/19/18 4:25 == 34.3	8/19/18 8:55 == 32.7	8/19/18 13:25 == 33.1	8/19/18 17:55 == 33.2

Pumpback Station Discharge (0364)

8/19/18 18:00 == 33.2	8/19/18 22:30 == 33.4	8/20/18 3:00 == 33.6	8/20/18 7:30 == 33.3
8/19/18 18:05 == 33.2	8/19/18 22:35 == 33.5	8/20/18 3:05 == 33.7	8/20/18 7:35 == 33.3
8/19/18 18:10 == 33.2	8/19/18 22:40 == 33.6	8/20/18 3:10 == 33.6	8/20/18 7:40 == 33.1
8/19/18 18:15 == 33.2	8/19/18 22:45 == 33.5	8/20/18 3:15 == 33.5	8/20/18 7:45 == 33.2
8/19/18 18:20 == 33.3	8/19/18 22:50 == 33.6	8/20/18 3:20 == 33.5	8/20/18 7:50 == 33.2
8/19/18 18:25 == 33.4	8/19/18 22:55 == 33.6	8/20/18 3:25 == 42.5	8/20/18 7:55 == 32.9
8/19/18 18:30 == 33.4	8/19/18 23:00 == 33.7	8/20/18 3:30 == 47.8	8/20/18 8:00 == 33
8/19/18 18:35 == 33.4	8/19/18 23:05 == 33.7	8/20/18 3:35 == 47.9	8/20/18 8:05 == 33.1
8/19/18 18:40 == 33.2	8/19/18 23:10 == 33.7	8/20/18 3:40 == 48.1	8/20/18 8:10 == 33.6
8/19/18 18:45 == 33.2	8/19/18 23:15 == 33.5	8/20/18 3:45 == 47.9	8/20/18 8:15 == 33
8/19/18 18:50 == 33.2	8/19/18 23:20 == 33.8	8/20/18 3:50 == 47.8	8/20/18 8:20 == 33.2
8/19/18 18:55 == 33.5	8/19/18 23:25 == 33.7	8/20/18 3:55 == 47.9	8/20/18 8:25 == 33.2
8/19/18 19:00 == 33.6	8/19/18 23:30 == 33.8	8/20/18 4:00 == 48	8/20/18 8:30 == 33.2
8/19/18 19:05 == 33.4	8/19/18 23:35 == 33.7	8/20/18 4:05 == 48	8/20/18 8:35 == 33.2
8/19/18 19:10 == 33.5	8/19/18 23:40 == 41.9	8/20/18 4:10 == 33	8/20/18 8:40 == 33.3
8/19/18 19:15 == 33.5	8/19/18 23:45 == 47.9	8/20/18 4:15 == 32.5	8/20/18 8:45 == 33.2
8/19/18 19:20 == 33.4	8/19/18 23:50 == 48	8/20/18 4:20 == 32.4	8/20/18 8:50 == 33.3
8/19/18 19:25 == 33.7	8/19/18 23:55 == 47.9	8/20/18 4:25 == 32.6	8/20/18 8:55 == 33.3
8/19/18 19:30 == 33.5	8/20/18 0:00 == 48	8/20/18 4:30 == 32.6	8/20/18 9:00 == 33.3
8/19/18 19:35 == 33.6	8/20/18 0:05 == 47.8	8/20/18 4:35 == 32.6	8/20/18 9:05 == 33.4
8/19/18 19:40 == 41.9	8/20/18 0:10 == 48	8/20/18 4:40 == 33.1	8/20/18 9:10 == 33.4
8/19/18 19:45 == 47.7	8/20/18 0:15 == 48	8/20/18 4:45 == 33.1	8/20/18 9:15 == 33.3
8/19/18 19:50 == 48	8/20/18 0:20 == 48	8/20/18 4:50 == 33	8/20/18 9:20 == 33.5
8/19/18 19:55 == 48	8/20/18 0:25 == 32.8	8/20/18 4:55 == 33.2	8/20/18 9:25 == 33.4
8/19/18 20:00 == 47.7	8/20/18 0:30 == 32.2	8/20/18 5:00 == 33.1	8/20/18 9:30 == 33.4
8/19/18 20:05 == 47.9	8/20/18 0:35 == 32.3	8/20/18 5:05 == 33.1	8/20/18 9:35 == 33.3
8/19/18 20:10 == 48.1	8/20/18 0:40 == 32.5	8/20/18 5:10 == 33.2	8/20/18 9:40 == 33.5
8/19/18 20:15 == 48	8/20/18 0:45 == 32.6	8/20/18 5:15 == 33.1	8/20/18 9:45 == 33.1
8/19/18 20:20 == 48	8/20/18 0:50 == 32.6	8/20/18 5:20 == 33.2	8/20/18 9:50 == 33.3
8/19/18 20:25 == 32.7	8/20/18 0:55 == 32.8	8/20/18 5:25 == 33.6	8/20/18 9:55 == 33.2
8/19/18 20:30 == 32	8/20/18 1:00 == 33	8/20/18 5:30 == 33.4	8/20/18 10:00 == 33.2
8/19/18 20:35 == 32	8/20/18 1:05 == 32.9	8/20/18 5:35 == 33.5	8/20/18 10:05 == 33.2
8/19/18 20:40 == 32.6	8/20/18 1:10 == 33.1	8/20/18 5:40 == 33.5	8/20/18 10:10 == 33.4
8/19/18 20:45 == 32.5	8/20/18 1:15 == 33.1	8/20/18 5:45 == 33.5	8/20/18 10:15 == 32.8
8/19/18 20:50 == 32.5	8/20/18 1:20 == 33.1	8/20/18 5:50 == 33.4	8/20/18 10:20 == 33.2
8/19/18 20:55 == 32.9	8/20/18 1:25 == 33.2	8/20/18 5:55 == 33.3	8/20/18 10:25 == 33.3
8/19/18 21:00 == 32.9	8/20/18 1:30 == 33.1	8/20/18 6:00 == 33.3	8/20/18 10:30 == 33.2
8/19/18 21:05 == 32.9	8/20/18 1:35 == 33.2	8/20/18 6:05 == 33.3	8/20/18 10:35 == 33.2
8/19/18 21:10 == 33.1	8/20/18 1:40 == 33.3	8/20/18 6:10 == 33.5	8/20/18 10:40 == 33.1
8/19/18 21:15 == 33.1	8/20/18 1:45 == 33.2	8/20/18 6:15 == 33.4	8/20/18 10:45 == 33.2
8/19/18 21:20 == 33.1	8/20/18 1:50 == 33.3	8/20/18 6:20 == 33.4	8/20/18 10:50 == 33.1
8/19/18 21:25 == 33.1	8/20/18 1:55 == 33.3	8/20/18 6:25 == 33.4	8/20/18 10:55 == 33.4
8/19/18 21:30 == 33.2	8/20/18 2:00 == 33.4	8/20/18 6:30 == 33.5	8/20/18 11:00 == 33.4
8/19/18 21:35 == 33.3	8/20/18 2:05 == 33.4	8/20/18 6:35 == 33.4	8/20/18 11:05 == 33.3
8/19/18 21:40 == 33.2	8/20/18 2:10 == 33.3	8/20/18 6:40 == 33.3	8/20/18 11:10 == 33.4
8/19/18 21:45 == 33.2	8/20/18 2:15 == 33.4	8/20/18 6:45 == 33.6	8/20/18 11:15 == 33.1
8/19/18 21:50 == 33.2	8/20/18 2:20 == 33.5	8/20/18 6:50 == 33.8	8/20/18 11:20 == 33.4
8/19/18 21:55 == 33.4	8/20/18 2:25 == 33.5	8/20/18 6:55 == 33.8	8/20/18 11:25 == 33.4
8/19/18 22:00 == 33.5	8/20/18 2:30 == 33.5	8/20/18 7:00 == 33.8	8/20/18 11:30 == 33.4
8/19/18 22:05 == 33.3	8/20/18 2:35 == 33.6	8/20/18 7:05 == 33.6	8/20/18 11:35 == 33.4
8/19/18 22:10 == 33.4	8/20/18 2:40 == 33.7	8/20/18 7:10 == 33.8	8/20/18 11:40 == 33.7
8/19/18 22:15 == 33.5	8/20/18 2:45 == 33.6	8/20/18 7:15 == 33.6	8/20/18 11:45 == 33.4
8/19/18 22:20 == 33.5	8/20/18 2:50 == 33.8	8/20/18 7:20 == 33.5	8/20/18 11:50 == 33.6
8/19/18 22:25 == 33.4	8/20/18 2:55 == 33.6	8/20/18 7:25 == 33.3	8/20/18 11:55 == 33.8

Pumpback Station Discharge (0364)

8/20/18 12:00 == 33.8	8/20/18 16:30 == 33	8/20/18 21:00 == 33.7	8/21/18 1:30 == 33.3
8/20/18 12:05 == 33.3	8/20/18 16:35 == 33.2	8/20/18 21:05 == 33.7	8/21/18 1:35 == 33.4
8/20/18 12:10 == 43.9	8/20/18 16:40 == 33.4	8/20/18 21:10 == 33.9	8/21/18 1:40 == 33.7
8/20/18 12:15 == 48	8/20/18 16:45 == 32.9	8/20/18 21:15 == 33.7	8/21/18 1:45 == 33.6
8/20/18 12:20 == 48	8/20/18 16:50 == 33.2	8/20/18 21:20 == 33.4	8/21/18 1:50 == 33.7
8/20/18 12:25 == 47.8	8/20/18 16:55 == 33.4	8/20/18 21:25 == 43.8	8/21/18 1:55 == 33.5
8/20/18 12:30 == 47.9	8/20/18 17:00 == 33.1	8/20/18 21:30 == 47.9	8/21/18 2:00 == 33.5
8/20/18 12:35 == 47.9	8/20/18 17:05 == 33.2	8/20/18 21:35 == 47.7	8/21/18 2:05 == 33.5
8/20/18 12:40 == 47.8	8/20/18 17:10 == 33.4	8/20/18 21:40 == 48	8/21/18 2:10 == 33.5
8/20/18 12:45 == 47.9	8/20/18 17:15 == 33.2	8/20/18 21:45 == 47.5	8/21/18 2:15 == 33.5
8/20/18 12:50 == 47	8/20/18 17:20 == 33.3	8/20/18 21:50 == 48.1	8/21/18 2:20 == 33.5
8/20/18 12:55 == 32.9	8/20/18 17:25 == 33.4	8/20/18 21:55 == 48	8/21/18 2:25 == 33.7
8/20/18 13:00 == 32.4	8/20/18 17:30 == 33.4	8/20/18 22:00 == 48.1	8/21/18 2:30 == 33.5
8/20/18 13:05 == 32.6	8/20/18 17:35 == 33.4	8/20/18 22:05 == 46.7	8/21/18 2:35 == 33.1
8/20/18 13:10 == 33.4	8/20/18 17:40 == 33.3	8/20/18 22:10 == 32.8	8/21/18 2:40 == 43.8
8/20/18 13:15 == 33	8/20/18 17:45 == 33.3	8/20/18 22:15 == 32.5	8/21/18 2:45 == 47.9
8/20/18 13:20 == 33.2	8/20/18 17:50 == 33.4	8/20/18 22:20 == 32.6	8/21/18 2:50 == 47.9
8/20/18 13:25 == 33.4	8/20/18 17:55 == 33.5	8/20/18 22:25 == 32.8	8/21/18 2:55 == 47.9
8/20/18 13:30 == 33.4	8/20/18 18:00 == 33.4	8/20/18 22:30 == 32.8	8/21/18 3:00 == 47.9
8/20/18 13:35 == 33.4	8/20/18 18:05 == 33.5	8/20/18 22:35 == 32.7	8/21/18 3:05 == 46.5
8/20/18 13:40 == 33.5	8/20/18 18:10 == 33.7	8/20/18 22:40 == 32.9	8/21/18 3:10 == 32.6
8/20/18 13:45 == 33.5	8/20/18 18:15 == 33.1	8/20/18 22:45 == 32.8	8/21/18 3:15 == 32.6
8/20/18 13:50 == 33	8/20/18 18:20 == 33.5	8/20/18 22:50 == 32.9	8/21/18 3:20 == 32.4
8/20/18 13:55 == 43.7	8/20/18 18:25 == 33.5	8/20/18 22:55 == 33	8/21/18 3:25 == 33.2
8/20/18 14:00 == 47.8	8/20/18 18:30 == 33.5	8/20/18 23:00 == 33.1	8/21/18 3:30 == 33.1
8/20/18 14:05 == 47.8	8/20/18 18:35 == 33.4	8/20/18 23:05 == 33	8/21/18 3:35 == 33
8/20/18 14:10 == 47.9	8/20/18 18:40 == 33.7	8/20/18 23:10 == 33.1	8/21/18 3:40 == 32.9
8/20/18 14:15 == 47.6	8/20/18 18:45 == 33.3	8/20/18 23:15 == 32.8	8/21/18 3:45 == 33
8/20/18 14:20 == 47.9	8/20/18 18:50 == 33.7	8/20/18 23:20 == 33	8/21/18 3:50 == 33
8/20/18 14:25 == 47.8	8/20/18 18:55 == 33.5	8/20/18 23:25 == 33.1	8/21/18 3:55 == 33.1
8/20/18 14:30 == 47.9	8/20/18 19:00 == 33.5	8/20/18 23:30 == 33	8/21/18 4:00 == 33.2
8/20/18 14:35 == 46.7	8/20/18 19:05 == 33.7	8/20/18 23:35 == 33.1	8/21/18 4:05 == 33.2
8/20/18 14:40 == 32.8	8/20/18 19:10 == 33.8	8/20/18 23:40 == 33.2	8/21/18 4:10 == 33.3
8/20/18 14:45 == 32.1	8/20/18 19:15 == 33.5	8/20/18 23:45 == 33.2	8/21/18 4:15 == 33.3
8/20/18 14:50 == 32.4	8/20/18 19:20 == 33.7	8/20/18 23:50 == 33.1	8/21/18 4:20 == 33.4
8/20/18 14:55 == 32.6	8/20/18 19:25 == 33.7	8/20/18 23:55 == 33.2	8/21/18 4:25 == 33.5
8/20/18 15:00 == 32.7	8/20/18 19:30 == 33.9	8/21/18 0:00 == 33.2	8/21/18 4:30 == 33.3
8/20/18 15:05 == 32.6	8/20/18 19:35 == 33.6	8/21/18 0:05 == 33.1	8/21/18 4:35 == 33.5
8/20/18 15:10 == 33.2	8/20/18 19:40 == 34	8/21/18 0:10 == 33.2	8/21/18 4:40 == 33.4
8/20/18 15:15 == 33	8/20/18 19:45 == 33.4	8/21/18 0:15 == 33.3	8/21/18 4:45 == 33.5
8/20/18 15:20 == 33	8/20/18 19:50 == 33.8	8/21/18 0:20 == 33.1	8/21/18 4:50 == 33.6
8/20/18 15:25 == 33.1	8/20/18 19:55 == 33.6	8/21/18 0:25 == 33.1	8/21/18 4:55 == 33.5
8/20/18 15:30 == 32.9	8/20/18 20:00 == 33.8	8/21/18 0:30 == 33.3	8/21/18 5:00 == 33.6
8/20/18 15:35 == 33	8/20/18 20:05 == 33.7	8/21/18 0:35 == 33.2	8/21/18 5:05 == 33.6
8/20/18 15:40 == 33.2	8/20/18 20:10 == 34	8/21/18 0:40 == 33.3	8/21/18 5:10 == 34
8/20/18 15:45 == 33	8/20/18 20:15 == 33.6	8/21/18 0:45 == 33.2	8/21/18 5:15 == 33.7
8/20/18 15:50 == 33.2	8/20/18 20:20 == 33.7	8/21/18 0:50 == 33.3	8/21/18 5:20 == 33.8
8/20/18 15:55 == 33.3	8/20/18 20:25 == 33.7	8/21/18 0:55 == 33.5	8/21/18 5:25 == 33.7
8/20/18 16:00 == 33.1	8/20/18 20:30 == 33.7	8/21/18 1:00 == 33.4	8/21/18 5:30 == 33.6
8/20/18 16:05 == 33.2	8/20/18 20:35 == 33.8	8/21/18 1:05 == 33.5	8/21/18 5:35 == 33.7
8/20/18 16:10 == 33.4	8/20/18 20:40 == 33.8	8/21/18 1:10 == 33.5	8/21/18 5:40 == 33.7
8/20/18 16:15 == 33.2	8/20/18 20:45 == 33.8	8/21/18 1:15 == 33.5	8/21/18 5:45 == 33.6
8/20/18 16:20 == 33.3	8/20/18 20:50 == 33.8	8/21/18 1:20 == 33.5	8/21/18 5:50 == 33.7
8/20/18 16:25 == 33.2	8/20/18 20:55 == 33.8	8/21/18 1:25 == 33.3	8/21/18 5:55 == 33.7

Pumpback Station Discharge (0364)

8/21/18 6:00 == 33.8	8/21/18 10:30 == 32.4	8/21/18 15:00 == 33	8/21/18 19:30 == 33.6
8/21/18 6:05 == 33.3	8/21/18 10:35 == 32.6	8/21/18 15:05 == 33	8/21/18 19:35 == 33.5
8/21/18 6:10 == 44.5	8/21/18 10:40 == 32.6	8/21/18 15:10 == 33.2	8/21/18 19:40 == 33.4
8/21/18 6:15 == 47.9	8/21/18 10:45 == 32.6	8/21/18 15:15 == 33	8/21/18 19:45 == 33.4
8/21/18 6:20 == 48	8/21/18 10:50 == 32.8	8/21/18 15:20 == 33.1	8/21/18 19:50 == 33.3
8/21/18 6:25 == 47.8	8/21/18 10:55 == 32.8	8/21/18 15:25 == 33.1	8/21/18 19:55 == 33.6
8/21/18 6:30 == 48	8/21/18 11:00 == 32.8	8/21/18 15:30 == 33.2	8/21/18 20:00 == 33.6
8/21/18 6:35 == 47.9	8/21/18 11:05 == 32.8	8/21/18 15:35 == 33.2	8/21/18 20:05 == 33.4
8/21/18 6:40 == 48.1	8/21/18 11:10 == 32.9	8/21/18 15:40 == 33.2	8/21/18 20:10 == 33.5
8/21/18 6:45 == 48	8/21/18 11:15 == 32.7	8/21/18 15:45 == 33.1	8/21/18 20:15 == 33.4
8/21/18 6:50 == 46	8/21/18 11:20 == 32.8	8/21/18 15:50 == 33.1	8/21/18 20:20 == 33.4
8/21/18 6:55 == 32.2	8/21/18 11:25 == 32.7	8/21/18 15:55 == 33.1	8/21/18 20:25 == 33.5
8/21/18 7:00 == 32.1	8/21/18 11:30 == 32.9	8/21/18 16:00 == 33.2	8/21/18 20:30 == 33.5
8/21/18 7:05 == 32.1	8/21/18 11:35 == 32.9	8/21/18 16:05 == 33.1	8/21/18 20:35 == 33.5
8/21/18 7:10 == 32.5	8/21/18 11:40 == 33.1	8/21/18 16:10 == 33.1	8/21/18 20:40 == 33.5
8/21/18 7:15 == 32.6	8/21/18 11:45 == 32.8	8/21/18 16:15 == 33.3	8/21/18 20:45 == 33.4
8/21/18 7:20 == 32.4	8/21/18 11:50 == 33	8/21/18 16:20 == 33.1	8/21/18 20:50 == 33.5
8/21/18 7:25 == 32.5	8/21/18 11:55 == 33.3	8/21/18 16:25 == 33.2	8/21/18 20:55 == 33.5
8/21/18 7:30 == 32.5	8/21/18 12:00 == 33.2	8/21/18 16:30 == 33.2	8/21/18 21:00 == 33.5
8/21/18 7:35 == 32.5	8/21/18 12:05 == 33.3	8/21/18 16:35 == 33.1	8/21/18 21:05 == 33.4
8/21/18 7:40 == 32.1	8/21/18 12:10 == 33.3	8/21/18 16:40 == 33.1	8/21/18 21:10 == 33.4
8/21/18 7:45 == 32.3	8/21/18 12:15 == 33.2	8/21/18 16:45 == 33.1	8/21/18 21:15 == 33.6
8/21/18 7:50 == 32.1	8/21/18 12:20 == 33.2	8/21/18 16:50 == 33.1	8/21/18 21:20 == 33.5
8/21/18 7:55 == 31.8	8/21/18 12:25 == 33.4	8/21/18 16:55 == 33.2	8/21/18 21:25 == 33.5
8/21/18 8:00 == 31.9	8/21/18 12:30 == 33.4	8/21/18 17:00 == 33.2	8/21/18 21:30 == 33.6
8/21/18 8:05 == 31.8	8/21/18 12:35 == 33.4	8/21/18 17:05 == 33.1	8/21/18 21:35 == 33.4
8/21/18 8:10 == 32.1	8/21/18 12:40 == 33.6	8/21/18 17:10 == 33.3	8/21/18 21:40 == 33.4
8/21/18 8:15 == 31.9	8/21/18 12:45 == 33.5	8/21/18 17:15 == 33.1	8/21/18 21:45 == 33.5
8/21/18 8:20 == 31.9	8/21/18 12:50 == 33.6	8/21/18 17:20 == 33.2	8/21/18 21:50 == 33.5
8/21/18 8:25 == 32.2	8/21/18 12:55 == 33.6	8/21/18 17:25 == 33.3	8/21/18 21:55 == 33.6
8/21/18 8:30 == 32.1	8/21/18 13:00 == 33.6	8/21/18 17:30 == 33.2	8/21/18 22:00 == 33.4
8/21/18 8:35 == 32	8/21/18 13:05 == 33.6	8/21/18 17:35 == 33.3	8/21/18 22:05 == 33.4
8/21/18 8:40 == 31.8	8/21/18 13:10 == 33.4	8/21/18 17:40 == 33.4	8/21/18 22:10 == 33.5
8/21/18 8:45 == 32.2	8/21/18 13:15 == 33.6	8/21/18 17:45 == 33.4	8/21/18 22:15 == 33.6
8/21/18 8:50 == 32	8/21/18 13:20 == 32.6	8/21/18 17:50 == 33.3	8/21/18 22:20 == 33.5
8/21/18 8:55 == 32.3	8/21/18 13:25 == 41.4	8/21/18 17:55 == 33.4	8/21/18 22:25 == 33.5
8/21/18 9:00 == 32.2	8/21/18 13:30 == 47.8	8/21/18 18:00 == 33.4	8/21/18 22:30 == 33.5
8/21/18 9:05 == 32.4	8/21/18 13:35 == 47.7	8/21/18 18:05 == 33.4	8/21/18 22:35 == 33.6
8/21/18 9:10 == 32.3	8/21/18 13:40 == 47.9	8/21/18 18:10 == 33.5	8/21/18 22:40 == 33.3
8/21/18 9:15 == 32.4	8/21/18 13:45 == 48	8/21/18 18:15 == 33.6	8/21/18 22:45 == 33.5
8/21/18 9:20 == 32.4	8/21/18 13:50 == 47.9	8/21/18 18:20 == 33.6	8/21/18 22:50 == 33.6
8/21/18 9:25 == 32.5	8/21/18 13:55 == 47.8	8/21/18 18:25 == 33.5	8/21/18 22:55 == 33.6
8/21/18 9:30 == 32.4	8/21/18 14:00 == 48	8/21/18 18:30 == 33.5	8/21/18 23:00 == 33.5
8/21/18 9:35 == 32.6	8/21/18 14:05 == 45.5	8/21/18 18:35 == 33.4	8/21/18 23:05 == 33.6
8/21/18 9:40 == 32.4	8/21/18 14:10 == 32.5	8/21/18 18:40 == 33.5	8/21/18 23:10 == 33.5
8/21/18 9:45 == 32.4	8/21/18 14:15 == 32.4	8/21/18 18:45 == 33.5	8/21/18 23:15 == 33.5
8/21/18 9:50 == 32.3	8/21/18 14:20 == 32.6	8/21/18 18:50 == 33.5	8/21/18 23:20 == 33.5
8/21/18 9:55 == 32.3	8/21/18 14:25 == 32.6	8/21/18 18:55 == 33.4	8/21/18 23:25 == 33.6
8/21/18 10:00 == 32.2	8/21/18 14:30 == 32.7	8/21/18 19:00 == 33.4	8/21/18 23:30 == 33.7
8/21/18 10:05 == 32.5	8/21/18 14:35 == 32.8	8/21/18 19:05 == 33.4	8/21/18 23:35 == 33.7
8/21/18 10:10 == 32.4	8/21/18 14:40 == 32.9	8/21/18 19:10 == 33.3	8/21/18 23:40 == 33.6
8/21/18 10:15 == 32.4	8/21/18 14:45 == 32.8	8/21/18 19:15 == 33.4	8/21/18 23:45 == 33.7
8/21/18 10:20 == 32.4	8/21/18 14:50 == 32.9	8/21/18 19:20 == 33.3	8/21/18 23:50 == 33.7
8/21/18 10:25 == 32.6	8/21/18 14:55 == 33	8/21/18 19:25 == 33.6	8/21/18 23:55 == 33.8

Pumpback Station Discharge (0364)

8/22/18 0:00 == 33.6	8/22/18 4:30 == 33.6	8/22/18 9:00 == 31.8	8/22/18 13:30 == 33.4
8/22/18 0:05 == 32.8	8/22/18 4:35 == 33.7	8/22/18 9:05 == 31.8	8/22/18 13:35 == 33.4
8/22/18 0:10 == 40.7	8/22/18 4:40 == 33.8	8/22/18 9:10 == 31.9	8/22/18 13:40 == 33.5
8/22/18 0:15 == 42.4	8/22/18 4:45 == 33.7	8/22/18 9:15 == 31.7	8/22/18 13:45 == 33.5
8/22/18 0:20 == 47.8	8/22/18 4:50 == 33.6	8/22/18 9:20 == 31.7	8/22/18 13:50 == 33.3
8/22/18 0:25 == 47.9	8/22/18 4:55 == 33.6	8/22/18 9:25 == 32	8/22/18 13:55 == 33.5
8/22/18 0:30 == 47.9	8/22/18 5:00 == 33.6	8/22/18 9:30 == 31.9	8/22/18 14:00 == 33.6
8/22/18 0:35 == 45.1	8/22/18 5:05 == 33.5	8/22/18 9:35 == 31.8	8/22/18 14:05 == 33.6
8/22/18 0:40 == 32.4	8/22/18 5:10 == 33.5	8/22/18 9:40 == 32	8/22/18 14:10 == 33.4
8/22/18 0:45 == 32.5	8/22/18 5:15 == 33.4	8/22/18 9:45 == 31.9	8/22/18 14:15 == 33.8
8/22/18 0:50 == 32.6	8/22/18 5:20 == 33.6	8/22/18 9:50 == 32	8/22/18 14:20 == 33.6
8/22/18 0:55 == 33	8/22/18 5:25 == 33.7	8/22/18 9:55 == 31.9	8/22/18 14:25 == 33.8
8/22/18 1:00 == 33.1	8/22/18 5:30 == 33.6	8/22/18 10:00 == 32	8/22/18 14:30 == 33.7
8/22/18 1:05 == 33	8/22/18 5:35 == 33.6	8/22/18 10:05 == 32	8/22/18 14:35 == 33.8
8/22/18 1:10 == 33.1	8/22/18 5:40 == 33.6	8/22/18 10:10 == 31.8	8/22/18 14:40 == 33.6
8/22/18 1:15 == 33.1	8/22/18 5:45 == 33.6	8/22/18 10:15 == 32	8/22/18 14:45 == 33.6
8/22/18 1:20 == 33	8/22/18 5:50 == 33.3	8/22/18 10:20 == 31.9	8/22/18 14:50 == 33.7
8/22/18 1:25 == 33.2	8/22/18 5:55 == 45.9	8/22/18 10:25 == 31.9	8/22/18 14:55 == 33.9
8/22/18 1:30 == 33.3	8/22/18 6:00 == 47.9	8/22/18 10:30 == 31.8	8/22/18 15:00 == 33.7
8/22/18 1:35 == 33.2	8/22/18 6:05 == 47.9	8/22/18 10:35 == 32.1	8/22/18 15:05 == 33.7
8/22/18 1:40 == 33.3	8/22/18 6:10 == 47.9	8/22/18 10:40 == 32.3	8/22/18 15:10 == 33.8
8/22/18 1:45 == 33.2	8/22/18 6:15 == 47.8	8/22/18 10:45 == 32.3	8/22/18 15:15 == 34
8/22/18 1:50 == 33.2	8/22/18 6:20 == 48	8/22/18 10:50 == 32.3	8/22/18 15:20 == 33.8
8/22/18 1:55 == 33.3	8/22/18 6:25 == 48	8/22/18 10:55 == 32.2	8/22/18 15:25 == 33.7
8/22/18 2:00 == 33.2	8/22/18 6:30 == 44.4	8/22/18 11:00 == 32.3	8/22/18 15:30 == 33.6
8/22/18 2:05 == 33.3	8/22/18 6:35 == 36.7	8/22/18 11:05 == 32.4	8/22/18 15:35 == 33.6
8/22/18 2:10 == 33.1	8/22/18 6:40 == 32.1	8/22/18 11:10 == 32.4	8/22/18 15:40 == 33.4
8/22/18 2:15 == 33	8/22/18 6:45 == 32.2	8/22/18 11:15 == 32.5	8/22/18 15:45 == 33.6
8/22/18 2:20 == 33.1	8/22/18 6:50 == 32.2	8/22/18 11:20 == 32.4	8/22/18 15:50 == 33.7
8/22/18 2:25 == 33.2	8/22/18 6:55 == 32.4	8/22/18 11:25 == 32.5	8/22/18 15:55 == 33.6
8/22/18 2:30 == 33.1	8/22/18 7:00 == 32.5	8/22/18 11:30 == 32.4	8/22/18 16:00 == 33.5
8/22/18 2:35 == 33.3	8/22/18 7:05 == 32.7	8/22/18 11:35 == 32.5	8/22/18 16:05 == 33.6
8/22/18 2:40 == 33.2	8/22/18 7:10 == 32.8	8/22/18 11:40 == 33	8/22/18 16:10 == 33.7
8/22/18 2:45 == 33.3	8/22/18 7:15 == 32.5	8/22/18 11:45 == 32.3	8/22/18 16:15 == 33.5
8/22/18 2:50 == 33.3	8/22/18 7:20 == 32.6	8/22/18 11:50 == 32.6	8/22/18 16:20 == 33.7
8/22/18 2:55 == 33.3	8/22/18 7:25 == 32.3	8/22/18 11:55 == 32.8	8/22/18 16:25 == 33.6
8/22/18 3:00 == 33.3	8/22/18 7:30 == 32.3	8/22/18 12:00 == 32.8	8/22/18 16:30 == 33.7
8/22/18 3:05 == 33.4	8/22/18 7:35 == 32.3	8/22/18 12:05 == 32.8	8/22/18 16:35 == 33.6
8/22/18 3:10 == 33.5	8/22/18 7:40 == 32.3	8/22/18 12:10 == 32.9	8/22/18 16:40 == 33.7
8/22/18 3:15 == 33.5	8/22/18 7:45 == 32.2	8/22/18 12:15 == 33	8/22/18 16:45 == 33.6
8/22/18 3:20 == 33.4	8/22/18 7:50 == 32.2	8/22/18 12:20 == 33.1	8/22/18 16:50 == 33.6
8/22/18 3:25 == 33.5	8/22/18 7:55 == 32	8/22/18 12:25 == 33	8/22/18 16:55 == 33.6
8/22/18 3:30 == 33.6	8/22/18 8:00 == 32	8/22/18 12:30 == 33.1	8/22/18 17:00 == 33.7
8/22/18 3:35 == 33.5	8/22/18 8:05 == 32	8/22/18 12:35 == 33.1	8/22/18 17:05 == 33.8
8/22/18 3:40 == 33.4	8/22/18 8:10 == 32.1	8/22/18 12:40 == 33.2	8/22/18 17:10 == 33.6
8/22/18 3:45 == 33.5	8/22/18 8:15 == 31.9	8/22/18 12:45 == 33	8/22/18 17:15 == 33.7
8/22/18 3:50 == 33.6	8/22/18 8:20 == 31.9	8/22/18 12:50 == 33.2	8/22/18 17:20 == 33.6
8/22/18 3:55 == 33.5	8/22/18 8:25 == 31.9	8/22/18 12:55 == 33.2	8/22/18 17:25 == 33.5
8/22/18 4:00 == 33.6	8/22/18 8:30 == 31.7	8/22/18 13:00 == 33.3	8/22/18 17:30 == 33.5
8/22/18 4:05 == 33.6	8/22/18 8:35 == 31.7	8/22/18 13:05 == 33.1	8/22/18 17:35 == 33.6
8/22/18 4:10 == 33.5	8/22/18 8:40 == 31.8	8/22/18 13:10 == 33.3	8/22/18 17:40 == 33.5
8/22/18 4:15 == 33.6	8/22/18 8:45 == 31.8	8/22/18 13:15 == #	8/22/18 17:45 == 33.5
8/22/18 4:20 == 33.5	8/22/18 8:50 == 31.8	8/22/18 13:20 == 33.2	8/22/18 17:50 == 33.6
8/22/18 4:25 == 33.7	8/22/18 8:55 == 31.8	8/22/18 13:25 == 33.4	8/22/18 17:55 == 33.5

Pumpback Station Discharge (0364)

8/22/18 18:00 == 33.6	8/22/18 22:30 == 32.7	8/23/18 3:00 == 33.1	8/23/18 7:30 == 32.8
8/22/18 18:05 == 33.6	8/22/18 22:35 == 32.6	8/23/18 3:05 == 33	8/23/18 7:35 == 32.9
8/22/18 18:10 == 33.5	8/22/18 22:40 == 32.7	8/23/18 3:10 == 33.1	8/23/18 7:40 == 32.8
8/22/18 18:15 == 33.4	8/22/18 22:45 == 32.8	8/23/18 3:15 == 33.1	8/23/18 7:45 == 32.7
8/22/18 18:20 == 33.6	8/22/18 22:50 == 32.9	8/23/18 3:20 == 33.1	8/23/18 7:50 == 32.6
8/22/18 18:25 == 33.6	8/22/18 22:55 == 32.8	8/23/18 3:25 == 33.1	8/23/18 7:55 == 32.6
8/22/18 18:30 == 33.3	8/22/18 23:00 == 32.8	8/23/18 3:30 == 33.2	8/23/18 8:00 == 32.5
8/22/18 18:35 == 33.6	8/22/18 23:05 == 32.6	8/23/18 3:35 == 33.1	8/23/18 8:05 == 32.6
8/22/18 18:40 == 33.5	8/22/18 23:10 == 32.9	8/23/18 3:40 == 33.2	8/23/18 8:10 == 32.5
8/22/18 18:45 == 33.4	8/22/18 23:15 == 32.5	8/23/18 3:45 == 33.1	8/23/18 8:15 == 32.6
8/22/18 18:50 == 33.5	8/22/18 23:20 == 32.9	8/23/18 3:50 == 33.2	8/23/18 8:20 == 32.5
8/22/18 18:55 == 33.4	8/22/18 23:25 == 32.9	8/23/18 3:55 == 33.2	8/23/18 8:25 == 32.5
8/22/18 19:00 == 33.5	8/22/18 23:30 == 32.9	8/23/18 4:00 == 33.3	8/23/18 8:30 == 32.4
8/22/18 19:05 == 33.5	8/22/18 23:35 == 33	8/23/18 4:05 == 33.2	8/23/18 8:35 == 32.5
8/22/18 19:10 == 33.6	8/22/18 23:40 == 32.7	8/23/18 4:10 == 33.2	8/23/18 8:40 == 32.6
8/22/18 19:15 == 33.6	8/22/18 23:45 == 32.8	8/23/18 4:15 == 33.2	8/23/18 8:45 == 32.6
8/22/18 19:20 == 33.7	8/22/18 23:50 == 32.6	8/23/18 4:20 == 33.3	8/23/18 8:50 == 32.6
8/22/18 19:25 == 33.5	8/22/18 23:55 == 32.7	8/23/18 4:25 == 33.2	8/23/18 8:55 == 32.5
8/22/18 19:30 == 33.6	8/23/18 0:00 == 32.7	8/23/18 4:30 == 33.4	8/23/18 9:00 == 32.7
8/22/18 19:35 == 33.5	8/23/18 0:05 == 32.8	8/23/18 4:35 == 33.4	8/23/18 9:05 == 32.5
8/22/18 19:40 == 33.5	8/23/18 0:10 == 32.8	8/23/18 4:40 == 33.4	8/23/18 9:10 == 32.7
8/22/18 19:45 == 33.3	8/23/18 0:15 == 33.1	8/23/18 4:45 == 33.6	8/23/18 9:15 == 32.7
8/22/18 19:50 == 33.6	8/23/18 0:20 == 33.1	8/23/18 4:50 == 33.4	8/23/18 9:20 == 32.6
8/22/18 19:55 == 33.5	8/23/18 0:25 == 33	8/23/18 4:55 == 33.4	8/23/18 9:25 == 32.6
8/22/18 20:00 == 33.6	8/23/18 0:30 == 33	8/23/18 5:00 == 33.3	8/23/18 9:30 == 32.6
8/22/18 20:05 == 33.6	8/23/18 0:35 == 32.8	8/23/18 5:05 == 33.4	8/23/18 9:35 == 32.7
8/22/18 20:10 == 33.6	8/23/18 0:40 == 33	8/23/18 5:10 == 33.4	8/23/18 9:40 == 32.7
8/22/18 20:15 == 33.8	8/23/18 0:45 == 32.9	8/23/18 5:15 == 33.3	8/23/18 9:45 == 32.6
8/22/18 20:20 == 33.5	8/23/18 0:50 == 33	8/23/18 5:20 == 33.3	8/23/18 9:50 == 32.6
8/22/18 20:25 == 33.6	8/23/18 0:55 == 33.1	8/23/18 5:25 == 33.4	8/23/18 9:55 == 32.4
8/22/18 20:30 == 33.6	8/23/18 1:00 == 33.1	8/23/18 5:30 == 33.4	8/23/18 10:00 == 32.3
8/22/18 20:35 == 33.7	8/23/18 1:05 == 33.1	8/23/18 5:35 == 33.4	8/23/18 10:05 == 32.3
8/22/18 20:40 == 33.7	8/23/18 1:10 == 33.2	8/23/18 5:40 == 33.4	8/23/18 10:10 == 32.3
8/22/18 20:45 == 33.7	8/23/18 1:15 == 33.3	8/23/18 5:45 == 33.5	8/23/18 10:15 == 32.3
8/22/18 20:50 == 33.7	8/23/18 1:20 == 33.3	8/23/18 5:50 == 33.4	8/23/18 10:20 == 32.2
8/22/18 20:55 == 33.7	8/23/18 1:25 == 33.2	8/23/18 5:55 == 33.5	8/23/18 10:25 == 32.3
8/22/18 21:00 == 33.8	8/23/18 1:30 == 33.2	8/23/18 6:00 == 33.5	8/23/18 10:30 == 32.4
8/22/18 21:05 == 33.7	8/23/18 1:35 == 33.1	8/23/18 6:05 == 33.4	8/23/18 10:35 == 32.2
8/22/18 21:10 == 33.2	8/23/18 1:40 == 33.1	8/23/18 6:10 == 33.4	8/23/18 10:40 == 32.3
8/22/18 21:15 == 46.5	8/23/18 1:45 == 33	8/23/18 6:15 == 33.4	8/23/18 10:45 == 32.5
8/22/18 21:20 == 47.8	8/23/18 1:50 == 33.1	8/23/18 6:20 == 33.1	8/23/18 10:50 == 32.4
8/22/18 21:25 == 48	8/23/18 1:55 == 33.1	8/23/18 6:25 == 33.5	8/23/18 10:55 == 32.5
8/22/18 21:30 == 48	8/23/18 2:00 == 33.2	8/23/18 6:30 == 33.5	8/23/18 11:00 == 32.7
8/22/18 21:35 == 47.7	8/23/18 2:05 == 33.1	8/23/18 6:35 == 33.5	8/23/18 11:05 == 32.5
8/22/18 21:40 == 47.9	8/23/18 2:10 == 33.3	8/23/18 6:40 == 33.4	8/23/18 11:10 == 32.6
8/22/18 21:45 == 47.6	8/23/18 2:15 == 33.1	8/23/18 6:45 == 33.4	8/23/18 11:15 == 33
8/22/18 21:50 == 47.8	8/23/18 2:20 == 33.3	8/23/18 6:50 == 33.5	8/23/18 11:20 == 32.6
8/22/18 21:55 == 43.8	8/23/18 2:25 == 33.2	8/23/18 6:55 == 33.5	8/23/18 11:25 == 32.8
8/22/18 22:00 == 31.9	8/23/18 2:30 == 33.2	8/23/18 7:00 == 33.5	8/23/18 11:30 == 32.7
8/22/18 22:05 == 32.1	8/23/18 2:35 == 33.1	8/23/18 7:05 == 33.6	8/23/18 11:35 == 32.9
8/22/18 22:10 == 32.1	8/23/18 2:40 == 33.2	8/23/18 7:10 == 33.4	8/23/18 11:40 == 32.7
8/22/18 22:15 == 32.3	8/23/18 2:45 == 33.3	8/23/18 7:15 == 33.3	8/23/18 11:45 == 32.8
8/22/18 22:20 == 32.4	8/23/18 2:50 == 33.2	8/23/18 7:20 == 33.4	8/23/18 11:50 == 32.7
8/22/18 22:25 == 32.5	8/23/18 2:55 == 33.2	8/23/18 7:25 == 33.3	8/23/18 11:55 == 32.9

Pumpback Station Discharge (0364)

8/23/18 12:00 == 32.9	8/23/18 16:30 == 33	8/23/18 21:00 == 33.1	8/24/18 1:30 == 33.4
8/23/18 12:05 == 33	8/23/18 16:35 == 33	8/23/18 21:05 == 33.1	8/24/18 1:35 == 33.4
8/23/18 12:10 == 32.9	8/23/18 16:40 == 33	8/23/18 21:10 == 33.1	8/24/18 1:40 == 33.5
8/23/18 12:15 == 33.1	8/23/18 16:45 == 33.1	8/23/18 21:15 == 33.1	8/24/18 1:45 == 33.4
8/23/18 12:20 == 33.1	8/23/18 16:50 == 33	8/23/18 21:20 == 33.1	8/24/18 1:50 == 33.4
8/23/18 12:25 == 33.1	8/23/18 16:55 == 32.9	8/23/18 21:25 == 33.1	8/24/18 1:55 == 33.4
8/23/18 12:30 == 33.1	8/23/18 17:00 == 33	8/23/18 21:30 == 33.1	8/24/18 2:00 == 33.3
8/23/18 12:35 == 33.1	8/23/18 17:05 == 33	8/23/18 21:35 == 33.1	8/24/18 2:05 == 33.4
8/23/18 12:40 == 33.2	8/23/18 17:10 == 33	8/23/18 21:40 == 33.1	8/24/18 2:10 == 33.3
8/23/18 12:45 == 33.2	8/23/18 17:15 == 33	8/23/18 21:45 == 33	8/24/18 2:15 == 33.3
8/23/18 12:50 == 33.3	8/23/18 17:20 == 33	8/23/18 21:50 == 33	8/24/18 2:20 == 33.3
8/23/18 12:55 == 33.3	8/23/18 17:25 == 33	8/23/18 21:55 == 33	8/24/18 2:25 == 33.3
8/23/18 13:00 == 33.2	8/23/18 17:30 == 32.9	8/23/18 22:00 == 33.1	8/24/18 2:30 == 33.3
8/23/18 13:05 == 33.2	8/23/18 17:35 == 33	8/23/18 22:05 == 33.1	8/24/18 2:35 == 33.3
8/23/18 13:10 == 33.4	8/23/18 17:40 == 32.9	8/23/18 22:10 == 33.1	8/24/18 2:40 == 33.3
8/23/18 13:15 == 33.6	8/23/18 17:45 == 32.8	8/23/18 22:15 == 32.9	8/24/18 2:45 == 33.3
8/23/18 13:20 == 33.4	8/23/18 17:50 == 32.9	8/23/18 22:20 == 32.9	8/24/18 2:50 == 33.2
8/23/18 13:25 == 33.5	8/23/18 17:55 == 32.9	8/23/18 22:25 == 32.9	8/24/18 2:55 == 33.2
8/23/18 13:30 == 33.5	8/23/18 18:00 == 33	8/23/18 22:30 == 33	8/24/18 3:00 == 33.4
8/23/18 13:35 == 33.6	8/23/18 18:05 == 33	8/23/18 22:35 == 33	8/24/18 3:05 == 33.4
8/23/18 13:40 == 33.7	8/23/18 18:10 == 32.9	8/23/18 22:40 == 33.1	8/24/18 3:10 == 33.4
8/23/18 13:45 == 47.1	8/23/18 18:15 == 32.7	8/23/18 22:45 == 32.9	8/24/18 3:15 == 33.6
8/23/18 13:50 == 47.6	8/23/18 18:20 == 32.8	8/23/18 22:50 == 33.1	8/24/18 3:20 == 33.4
8/23/18 13:55 == 47.6	8/23/18 18:25 == 32.8	8/23/18 22:55 == 33.2	8/24/18 3:25 == 33.4
8/23/18 14:00 == 47.7	8/23/18 18:30 == 32.8	8/23/18 23:00 == 33.1	8/24/18 3:30 == 33.3
8/23/18 14:05 == 47.6	8/23/18 18:35 == 33	8/23/18 23:05 == 33.1	8/24/18 3:35 == 33.5
8/23/18 14:10 == 47.6	8/23/18 18:40 == 32.9	8/23/18 23:10 == 33.1	8/24/18 3:40 == 33.3
8/23/18 14:15 == 47.6	8/23/18 18:45 == 32.8	8/23/18 23:15 == 33.1	8/24/18 3:45 == 33.4
8/23/18 14:20 == 47.7	8/23/18 18:50 == 32.9	8/23/18 23:20 == 33.1	8/24/18 3:50 == 33.3
8/23/18 14:25 == 41.9	8/23/18 18:55 == 32.9	8/23/18 23:25 == 33.1	8/24/18 3:55 == 33.3
8/23/18 14:30 == 32.1	8/23/18 19:00 == 32.9	8/23/18 23:30 == 33.1	8/24/18 4:00 == 33.2
8/23/18 14:35 == 32.3	8/23/18 19:05 == 32.9	8/23/18 23:35 == 33.1	8/24/18 4:05 == 33.1
8/23/18 14:40 == 32.4	8/23/18 19:10 == 32.8	8/23/18 23:40 == 33.1	8/24/18 4:10 == 33.1
8/23/18 14:45 == 32.6	8/23/18 19:15 == 33	8/23/18 23:45 == 33.2	8/24/18 4:15 == 33.3
8/23/18 14:50 == 32.6	8/23/18 19:20 == 32.9	8/23/18 23:50 == 33.1	8/24/18 4:20 == 33.2
8/23/18 14:55 == 32.6	8/23/18 19:25 == 32.9	8/23/18 23:55 == 33.1	8/24/18 4:25 == 33.2
8/23/18 15:00 == 32.9	8/23/18 19:30 == 33.1	8/24/18 0:00 == 33.2	8/24/18 4:30 == 33.2
8/23/18 15:05 == 32.8	8/23/18 19:35 == 33	8/24/18 0:05 == 33.2	8/24/18 4:35 == 33.3
8/23/18 15:10 == 32.9	8/23/18 19:40 == 33	8/24/18 0:10 == 33.2	8/24/18 4:40 == 33.2
8/23/18 15:15 == 33.1	8/23/18 19:45 == 32.9	8/24/18 0:15 == 33.2	8/24/18 4:45 == 33.3
8/23/18 15:20 == 32.8	8/23/18 19:50 == 33.1	8/24/18 0:20 == 33.1	8/24/18 4:50 == 33.2
8/23/18 15:25 == 33	8/23/18 19:55 == 33.1	8/24/18 0:25 == 33.3	8/24/18 4:55 == 33.4
8/23/18 15:30 == 32.8	8/23/18 20:00 == 33.1	8/24/18 0:30 == 33.4	8/24/18 5:00 == 33.3
8/23/18 15:35 == 32.9	8/23/18 20:05 == 33.1	8/24/18 0:35 == 33.3	8/24/18 5:05 == 33.3
8/23/18 15:40 == 33	8/23/18 20:10 == 33	8/24/18 0:40 == 33.4	8/24/18 5:10 == 33.3
8/23/18 15:45 == 33	8/23/18 20:15 == 33.1	8/24/18 0:45 == 33.4	8/24/18 5:15 == 33.6
8/23/18 15:50 == 33	8/23/18 20:20 == 33	8/24/18 0:50 == 33.3	8/24/18 5:20 == 33.5
8/23/18 15:55 == 33	8/23/18 20:25 == 33.1	8/24/18 0:55 == 33.3	8/24/18 5:25 == 33.4
8/23/18 16:00 == 33	8/23/18 20:30 == 33.1	8/24/18 1:00 == 33.3	8/24/18 5:30 == 33.4
8/23/18 16:05 == 33	8/23/18 20:35 == 33.1	8/24/18 1:05 == 33.4	8/24/18 5:35 == 33.3
8/23/18 16:10 == 33	8/23/18 20:40 == 33	8/24/18 1:10 == 33.3	8/24/18 5:40 == 33.4
8/23/18 16:15 == 32.9	8/23/18 20:45 == 33.2	8/24/18 1:15 == 33.4	8/24/18 5:45 == 33.4
8/23/18 16:20 == 33	8/23/18 20:50 == 33.1	8/24/18 1:20 == 33.4	8/24/18 5:50 == 33.3
8/23/18 16:25 == 33	8/23/18 20:55 == 33.1	8/24/18 1:25 == 33.4	8/24/18 5:55 == 33.4

Pumpback Station Discharge (0364)

8/24/18 6:00 == 33.4	8/24/18 10:30 == 32.3	8/24/18 15:00 == 47.8	8/24/18 19:30 == 32.9
8/24/18 6:05 == 33.3	8/24/18 10:35 == 32.3	8/24/18 15:05 == 47.9	8/24/18 19:35 == 32.8
8/24/18 6:10 == 33.5	8/24/18 10:40 == 32.4	8/24/18 15:10 == 40.3	8/24/18 19:40 == 32.9
8/24/18 6:15 == 33.5	8/24/18 10:45 == 32.4	8/24/18 15:15 == 32.5	8/24/18 19:45 == 32.7
8/24/18 6:20 == 33.5	8/24/18 10:50 == 32.5	8/24/18 15:20 == 32.1	8/24/18 19:50 == 32.8
8/24/18 6:25 == 33.5	8/24/18 10:55 == 32.5	8/24/18 15:25 == 32.4	8/24/18 19:55 == 32.7
8/24/18 6:30 == 33.2	8/24/18 11:00 == 32.5	8/24/18 15:30 == 32.5	8/24/18 20:00 == 32.8
8/24/18 6:35 == 33.7	8/24/18 11:05 == 32.6	8/24/18 15:35 == 32.6	8/24/18 20:05 == 32.7
8/24/18 6:40 == 33.6	8/24/18 11:10 == 32.8	8/24/18 15:40 == 32.6	8/24/18 20:10 == 32.6
8/24/18 6:45 == 33.6	8/24/18 11:15 == 32.6	8/24/18 15:45 == 32.5	8/24/18 20:15 == 32.7
8/24/18 6:50 == 33.6	8/24/18 11:20 == 32.7	8/24/18 15:50 == 32.6	8/24/18 20:20 == 32.6
8/24/18 6:55 == 33.6	8/24/18 11:25 == 32.7	8/24/18 15:55 == 32.7	8/24/18 20:25 == 32.5
8/24/18 7:00 == 33.6	8/24/18 11:30 == 32.6	8/24/18 16:00 == 32.7	8/24/18 20:30 == 32.6
8/24/18 7:05 == 33.4	8/24/18 11:35 == 32.7	8/24/18 16:05 == 32.7	8/24/18 20:35 == 32.6
8/24/18 7:10 == 33.6	8/24/18 11:40 == 32.7	8/24/18 16:10 == 32.8	8/24/18 20:40 == 32.6
8/24/18 7:15 == 33.6	8/24/18 11:45 == 33	8/24/18 16:15 == 32.7	8/24/18 20:45 == 32.6
8/24/18 7:20 == 33.5	8/24/18 11:50 == 33.1	8/24/18 16:20 == 32.9	8/24/18 20:50 == 32.7
8/24/18 7:25 == 33.3	8/24/18 11:55 == 33	8/24/18 16:25 == 32.6	8/24/18 20:55 == 32.9
8/24/18 7:30 == 33.1	8/24/18 12:00 == 33	8/24/18 16:30 == 33	8/24/18 21:00 == 33.2
8/24/18 7:35 == 32.9	8/24/18 12:05 == 33.1	8/24/18 16:35 == 32.8	8/24/18 21:05 == 33.3
8/24/18 7:40 == 32.9	8/24/18 12:10 == 33.1	8/24/18 16:40 == 32.9	8/24/18 21:10 == 33.2
8/24/18 7:45 == 32.8	8/24/18 12:15 == 33.2	8/24/18 16:45 == 32.9	8/24/18 21:15 == 33.1
8/24/18 7:50 == 33	8/24/18 12:20 == 33.1	8/24/18 16:50 == 32.8	8/24/18 21:20 == 33.1
8/24/18 7:55 == 32.9	8/24/18 12:25 == 33.1	8/24/18 16:55 == 32.9	8/24/18 21:25 == 33.2
8/24/18 8:00 == 32.8	8/24/18 12:30 == 33.3	8/24/18 17:00 == 33	8/24/18 21:30 == 33.4
8/24/18 8:05 == 32.7	8/24/18 12:35 == 33.2	8/24/18 17:05 == 32.9	8/24/18 21:35 == 33.1
8/24/18 8:10 == 32.8	8/24/18 12:40 == 33.2	8/24/18 17:10 == 33.1	8/24/18 21:40 == 33.1
8/24/18 8:15 == 32.8	8/24/18 12:45 == 33.1	8/24/18 17:15 == 33	8/24/18 21:45 == 33.1
8/24/18 8:20 == 32.7	8/24/18 12:50 == 33.4	8/24/18 17:20 == 33.1	8/24/18 21:50 == 32.9
8/24/18 8:25 == 32.7	8/24/18 12:55 == 33.3	8/24/18 17:25 == 32.9	8/24/18 21:55 == 33
8/24/18 8:30 == 32.8	8/24/18 13:00 == 33.3	8/24/18 17:30 == 32.8	8/24/18 22:00 == 32.9
8/24/18 8:35 == 32.8	8/24/18 13:05 == 33.2	8/24/18 17:35 == 32.9	8/24/18 22:05 == 32.7
8/24/18 8:40 == 32.7	8/24/18 13:10 == 33.4	8/24/18 17:40 == 32.9	8/24/18 22:10 == 33.3
8/24/18 8:45 == 32.8	8/24/18 13:15 == 33.2	8/24/18 17:45 == 32.8	8/24/18 22:15 == 33.6
8/24/18 8:50 == 32.7	8/24/18 13:20 == 33.5	8/24/18 17:50 == 33	8/24/18 22:20 == 33.4
8/24/18 8:55 == 32.6	8/24/18 13:25 == 33.5	8/24/18 17:55 == 32.9	8/24/18 22:25 == 33.5
8/24/18 9:00 == 32.6	8/24/18 13:30 == 33.6	8/24/18 18:00 == 32.9	8/24/18 22:30 == 33.4
8/24/18 9:05 == 32.5	8/24/18 13:35 == 33.6	8/24/18 18:05 == 32.9	8/24/18 22:35 == 33.3
8/24/18 9:10 == 32.6	8/24/18 13:40 == 33.7	8/24/18 18:10 == 32.8	8/24/18 22:40 == 33.2
8/24/18 9:15 == 32.7	8/24/18 13:45 == 33.6	8/24/18 18:15 == 32.8	8/24/18 22:45 == 33.2
8/24/18 9:20 == 32.6	8/24/18 13:50 == 33.7	8/24/18 18:20 == 32.8	8/24/18 22:50 == 33.2
8/24/18 9:25 == 32.4	8/24/18 13:55 == 33.7	8/24/18 18:25 == 32.8	8/24/18 22:55 == 33.1
8/24/18 9:30 == 32.4	8/24/18 14:00 == 33.7	8/24/18 18:30 == 32.9	8/24/18 23:00 == 33
8/24/18 9:35 == 32.3	8/24/18 14:05 == 33.5	8/24/18 18:35 == 32.8	8/24/18 23:05 == 33
8/24/18 9:40 == 32.3	8/24/18 14:10 == 33.8	8/24/18 18:40 == 32.9	8/24/18 23:10 == 33.2
8/24/18 9:45 == 32.4	8/24/18 14:15 == 33.6	8/24/18 18:45 == 32.8	8/24/18 23:15 == 32.8
8/24/18 9:50 == 32.3	8/24/18 14:20 == 33.7	8/24/18 18:50 == 32.8	8/24/18 23:20 == 33.1
8/24/18 9:55 == 32.4	8/24/18 14:25 == 35	8/24/18 18:55 == 32.9	8/24/18 23:25 == 33.1
8/24/18 10:00 == 32.5	8/24/18 14:30 == 47.7	8/24/18 19:00 == 32.8	8/24/18 23:30 == 33.1
8/24/18 10:05 == 32.2	8/24/18 14:35 == 47.8	8/24/18 19:05 == 32.9	8/24/18 23:35 == 33.1
8/24/18 10:10 == 32.3	8/24/18 14:40 == 47.9	8/24/18 19:10 == 32.9	8/24/18 23:40 == 33.2
8/24/18 10:15 == 32.1	8/24/18 14:45 == 47.7	8/24/18 19:15 == 32.7	8/24/18 23:45 == 33.2
8/24/18 10:20 == 32.1	8/24/18 14:50 == 47.5	8/24/18 19:20 == 32.8	8/24/18 23:50 == 33.1
8/24/18 10:25 == 32.2	8/24/18 14:55 == 47.6	8/24/18 19:25 == 32.9	8/24/18 23:55 == 33.2

Pumpback Station Discharge (0364)

8/25/18 0:00 == 33.2	8/25/18 4:30 == 33.3	8/25/18 9:00 == 33.1	8/25/18 13:30 == 47.5
8/25/18 0:05 == 33.2	8/25/18 4:35 == 33.2	8/25/18 9:05 == 33	8/25/18 13:35 == 47.7
8/25/18 0:10 == 33.1	8/25/18 4:40 == 33.3	8/25/18 9:10 == 33.2	8/25/18 13:40 == 47.7
8/25/18 0:15 == 33.1	8/25/18 4:45 == 33.3	8/25/18 9:15 == 33.2	8/25/18 13:45 == 47.6
8/25/18 0:20 == 33.2	8/25/18 4:50 == 33.3	8/25/18 9:20 == 33.2	8/25/18 13:50 == 47.7
8/25/18 0:25 == 33.1	8/25/18 4:55 == 33.4	8/25/18 9:25 == 33.1	8/25/18 13:55 == 47.6
8/25/18 0:30 == 33.3	8/25/18 5:00 == 33.4	8/25/18 9:30 == 33.2	8/25/18 14:00 == 47.6
8/25/18 0:35 == 33.2	8/25/18 5:05 == 33.3	8/25/18 9:35 == 33.3	8/25/18 14:05 == 47.5
8/25/18 0:40 == 33.2	8/25/18 5:10 == 33.3	8/25/18 9:40 == 32.9	8/25/18 14:10 == 47.6
8/25/18 0:45 == 33.4	8/25/18 5:15 == 33.4	8/25/18 9:45 == 32.8	8/25/18 14:15 == 47.8
8/25/18 0:50 == 33.4	8/25/18 5:20 == 33.3	8/25/18 9:50 == 32.8	8/25/18 14:20 == 47.4
8/25/18 0:55 == 33.4	8/25/18 5:25 == 33.5	8/25/18 9:55 == 32.7	8/25/18 14:25 == 38.2
8/25/18 1:00 == 33.4	8/25/18 5:30 == 33.4	8/25/18 10:00 == 32.4	8/25/18 14:30 == 32.1
8/25/18 1:05 == 33.5	8/25/18 5:35 == 33.5	8/25/18 10:05 == 32.4	8/25/18 14:35 == 31.8
8/25/18 1:10 == 33.4	8/25/18 5:40 == 33.5	8/25/18 10:10 == 32.6	8/25/18 14:40 == 32.2
8/25/18 1:15 == 33.5	8/25/18 5:45 == 33.6	8/25/18 10:15 == 32.5	8/25/18 14:45 == 32.5
8/25/18 1:20 == 33.6	8/25/18 5:50 == 33.4	8/25/18 10:20 == 32.6	8/25/18 14:50 == 32.5
8/25/18 1:25 == 33.6	8/25/18 5:55 == 33.5	8/25/18 10:25 == 32.6	8/25/18 14:55 == 32.5
8/25/18 1:30 == 33.5	8/25/18 6:00 == 33.5	8/25/18 10:30 == 32.7	8/25/18 15:00 == 32.6
8/25/18 1:35 == 33.6	8/25/18 6:05 == 33.4	8/25/18 10:35 == 32.6	8/25/18 15:05 == 32.7
8/25/18 1:40 == 33.5	8/25/18 6:10 == 33.5	8/25/18 10:40 == 32.7	8/25/18 15:10 == 32.7
8/25/18 1:45 == 33.4	8/25/18 6:15 == 33.5	8/25/18 10:45 == 32.8	8/25/18 15:15 == 32.8
8/25/18 1:50 == 33.4	8/25/18 6:20 == 33.1	8/25/18 10:50 == 32.7	8/25/18 15:20 == 32.7
8/25/18 1:55 == 33.4	8/25/18 6:25 == 33.4	8/25/18 10:55 == 32.8	8/25/18 15:25 == 32.9
8/25/18 2:00 == 33.3	8/25/18 6:30 == 33.4	8/25/18 11:00 == 32.8	8/25/18 15:30 == 32.9
8/25/18 2:05 == 33.4	8/25/18 6:35 == 33.4	8/25/18 11:05 == 32.7	8/25/18 15:35 == 32.8
8/25/18 2:10 == 33.4	8/25/18 6:40 == 33.5	8/25/18 11:10 == 32.7	8/25/18 15:40 == 33
8/25/18 2:15 == 33.6	8/25/18 6:45 == 33.6	8/25/18 11:15 == 32.6	8/25/18 15:45 == 32.9
8/25/18 2:20 == 33.5	8/25/18 6:50 == 33.5	8/25/18 11:20 == 32.7	8/25/18 15:50 == 32.9
8/25/18 2:25 == 33.4	8/25/18 6:55 == 33.4	8/25/18 11:25 == 32.9	8/25/18 15:55 == 33
8/25/18 2:30 == 33.5	8/25/18 7:00 == 33.4	8/25/18 11:30 == 32.9	8/25/18 16:00 == 33
8/25/18 2:35 == 33.3	8/25/18 7:05 == 33.5	8/25/18 11:35 == 32.8	8/25/18 16:05 == 33
8/25/18 2:40 == 33.5	8/25/18 7:10 == 33.4	8/25/18 11:40 == 32.9	8/25/18 16:10 == 33
8/25/18 2:45 == 33.3	8/25/18 7:15 == 33.4	8/25/18 11:45 == 32.9	8/25/18 16:15 == 32.9
8/25/18 2:50 == 33.4	8/25/18 7:20 == 33.3	8/25/18 11:50 == 32.9	8/25/18 16:20 == 33
8/25/18 2:55 == 33.5	8/25/18 7:25 == 33.3	8/25/18 11:55 == 33	8/25/18 16:25 == 32.9
8/25/18 3:00 == 33.6	8/25/18 7:30 == 33	8/25/18 12:00 == 33	8/25/18 16:30 == 32.9
8/25/18 3:05 == 33.5	8/25/18 7:35 == 33	8/25/18 12:05 == 33	8/25/18 16:35 == 32.9
8/25/18 3:10 == 33.6	8/25/18 7:40 == 32.9	8/25/18 12:10 == 33.1	8/25/18 16:40 == 33
8/25/18 3:15 == 33.5	8/25/18 7:45 == 33	8/25/18 12:15 == 33.2	8/25/18 16:45 == 33
8/25/18 3:20 == 33.5	8/25/18 7:50 == 32.9	8/25/18 12:20 == 33.2	8/25/18 16:50 == 33
8/25/18 3:25 == 33.5	8/25/18 7:55 == 33.2	8/25/18 12:25 == 33.4	8/25/18 16:55 == 33
8/25/18 3:30 == 33.4	8/25/18 8:00 == 33.3	8/25/18 12:30 == 33.4	8/25/18 17:00 == 32.9
8/25/18 3:35 == 33.5	8/25/18 8:05 == 33.3	8/25/18 12:35 == 33.4	8/25/18 17:05 == 33
8/25/18 3:40 == 33.5	8/25/18 8:10 == 33	8/25/18 12:40 == 33.4	8/25/18 17:10 == 33.1
8/25/18 3:45 == 33.5	8/25/18 8:15 == 33.1	8/25/18 12:45 == 33.4	8/25/18 17:15 == 33.1
8/25/18 3:50 == 33.5	8/25/18 8:20 == 33	8/25/18 12:50 == 33.4	8/25/18 17:20 == 33
8/25/18 3:55 == 33.3	8/25/18 8:25 == 32.9	8/25/18 12:55 == 33.4	8/25/18 17:25 == 33
8/25/18 4:00 == 33.4	8/25/18 8:30 == 33	8/25/18 13:00 == 33.5	8/25/18 17:30 == 33
8/25/18 4:05 == 33.3	8/25/18 8:35 == 32.8	8/25/18 13:05 == 33.5	8/25/18 17:35 == 33
8/25/18 4:10 == 33.4	8/25/18 8:40 == 32.9	8/25/18 13:10 == 33.5	8/25/18 17:40 == 33
8/25/18 4:15 == 33.5	8/25/18 8:45 == 32.7	8/25/18 13:15 == 33.5	8/25/18 17:45 == 33
8/25/18 4:20 == 33.3	8/25/18 8:50 == 32.8	8/25/18 13:20 == 33.5	8/25/18 17:50 == 32.9
8/25/18 4:25 == 33.3	8/25/18 8:55 == 32.9	8/25/18 13:25 == 36.7	8/25/18 17:55 == 33

Pumpback Station Discharge (0364)

8/25/18 18:00 == 32.9	8/25/18 22:30 == 33.5	8/26/18 3:00 == 33.2	8/26/18 7:30 == 33.4
8/25/18 18:05 == 33	8/25/18 22:35 == 33.5	8/26/18 3:05 == 33.3	8/26/18 7:35 == 33.4
8/25/18 18:10 == 32.9	8/25/18 22:40 == 33.5	8/26/18 3:10 == 33.2	8/26/18 7:40 == 33.4
8/25/18 18:15 == 33	8/25/18 22:45 == 33.5	8/26/18 3:15 == 33.2	8/26/18 7:45 == 33.4
8/25/18 18:20 == 33.1	8/25/18 22:50 == 33.5	8/26/18 3:20 == 33.3	8/26/18 7:50 == 33.3
8/25/18 18:25 == 33.1	8/25/18 22:55 == 33.4	8/26/18 3:25 == 33.4	8/26/18 7:55 == 33.3
8/25/18 18:30 == 33.1	8/25/18 23:00 == 33.4	8/26/18 3:30 == 33.4	8/26/18 8:00 == 33.1
8/25/18 18:35 == 33	8/25/18 23:05 == 33.3	8/26/18 3:35 == 33.4	8/26/18 8:05 == 33.1
8/25/18 18:40 == 33	8/25/18 23:10 == 33.4	8/26/18 3:40 == 33.5	8/26/18 8:10 == 33.1
8/25/18 18:45 == 33	8/25/18 23:15 == 33.5	8/26/18 3:45 == 33.5	8/26/18 8:15 == 33.3
8/25/18 18:50 == 33	8/25/18 23:20 == 33.5	8/26/18 3:50 == 33.5	8/26/18 8:20 == 33.1
8/25/18 18:55 == 33	8/25/18 23:25 == 33.4	8/26/18 3:55 == 33.4	8/26/18 8:25 == 33
8/25/18 19:00 == 33	8/25/18 23:30 == 33.5	8/26/18 4:00 == 33.3	8/26/18 8:30 == 32.9
8/25/18 19:05 == 32.9	8/25/18 23:35 == 33.5	8/26/18 4:05 == 33.3	8/26/18 8:35 == 32.9
8/25/18 19:10 == 33	8/25/18 23:40 == 33.5	8/26/18 4:10 == 33.3	8/26/18 8:40 == 33
8/25/18 19:15 == 32.9	8/25/18 23:45 == 33.4	8/26/18 4:15 == 33.3	8/26/18 8:45 == 33.2
8/25/18 19:20 == 33	8/25/18 23:50 == 33.4	8/26/18 4:20 == 33.3	8/26/18 8:50 == 32.9
8/25/18 19:25 == 32.9	8/25/18 23:55 == 33.6	8/26/18 4:25 == 33.4	8/26/18 8:55 == 32.8
8/25/18 19:30 == 33	8/26/18 0:00 == 33.6	8/26/18 4:30 == 33.4	8/26/18 9:00 == 32.8
8/25/18 19:35 == 32.9	8/26/18 0:05 == 33.5	8/26/18 4:35 == 33.4	8/26/18 9:05 == 32.9
8/25/18 19:40 == 33	8/26/18 0:10 == 37.4	8/26/18 4:40 == 33.4	8/26/18 9:10 == 32.8
8/25/18 19:45 == 33	8/26/18 0:15 == 47.5	8/26/18 4:45 == 33.5	8/26/18 9:15 == 32.9
8/25/18 19:50 == 33	8/26/18 0:20 == 47.6	8/26/18 4:50 == 33.3	8/26/18 9:20 == 32.8
8/25/18 19:55 == 33	8/26/18 0:25 == 47.7	8/26/18 4:55 == 33.5	8/26/18 9:25 == 32.7
8/25/18 20:00 == 33.1	8/26/18 0:30 == 47.6	8/26/18 5:00 == 33.4	8/26/18 9:30 == 32.8
8/25/18 20:05 == 33.1	8/26/18 0:35 == 47.7	8/26/18 5:05 == 33.5	8/26/18 9:35 == 32.7
8/25/18 20:10 == 33.3	8/26/18 0:40 == 37.4	8/26/18 5:10 == 33.5	8/26/18 9:40 == 32.7
8/25/18 20:15 == 33.3	8/26/18 0:45 == 32.5	8/26/18 5:15 == 33.4	8/26/18 9:45 == 32.8
8/25/18 20:20 == 33.3	8/26/18 0:50 == 32.4	8/26/18 5:20 == 33.5	8/26/18 9:50 == 32.6
8/25/18 20:25 == 33.4	8/26/18 0:55 == 32.6	8/26/18 5:25 == 33.6	8/26/18 9:55 == 32.8
8/25/18 20:30 == 33.3	8/26/18 1:00 == 32.8	8/26/18 5:30 == 33.5	8/26/18 10:00 == 32.9
8/25/18 20:35 == 33.4	8/26/18 1:05 == 32.7	8/26/18 5:35 == 33.5	8/26/18 10:05 == 32.9
8/25/18 20:40 == 33.2	8/26/18 1:10 == 32.9	8/26/18 5:40 == 33.5	8/26/18 10:10 == 32.9
8/25/18 20:45 == 32.9	8/26/18 1:15 == 33	8/26/18 5:45 == 33.6	8/26/18 10:15 == 32.6
8/25/18 20:50 == 33	8/26/18 1:20 == 33.1	8/26/18 5:50 == 33.5	8/26/18 10:20 == 32.7
8/25/18 20:55 == 32.9	8/26/18 1:25 == 32.8	8/26/18 5:55 == 33.5	8/26/18 10:25 == 32.7
8/25/18 21:00 == 33	8/26/18 1:30 == 32.9	8/26/18 6:00 == 33.4	8/26/18 10:30 == 32.8
8/25/18 21:05 == 33.1	8/26/18 1:35 == 32.9	8/26/18 6:05 == 33.4	8/26/18 10:35 == 32.8
8/25/18 21:10 == 33.4	8/26/18 1:40 == 33	8/26/18 6:10 == 33.4	8/26/18 10:40 == 32.7
8/25/18 21:15 == 33.5	8/26/18 1:45 == 33	8/26/18 6:15 == 33.4	8/26/18 10:45 == 32.7
8/25/18 21:20 == 33.5	8/26/18 1:50 == 33.1	8/26/18 6:20 == 33.4	8/26/18 10:50 == 32.8
8/25/18 21:25 == 33.5	8/26/18 1:55 == 33.1	8/26/18 6:25 == 33.7	8/26/18 10:55 == 33
8/25/18 21:30 == 33.5	8/26/18 2:00 == 33.1	8/26/18 6:30 == 33.8	8/26/18 11:00 == 32.9
8/25/18 21:35 == 33.5	8/26/18 2:05 == 33.1	8/26/18 6:35 == 33.8	8/26/18 11:05 == 32.9
8/25/18 21:40 == 33.4	8/26/18 2:10 == 33.1	8/26/18 6:40 == 33.7	8/26/18 11:10 == 33
8/25/18 21:45 == 33.4	8/26/18 2:15 == 33.2	8/26/18 6:45 == 33.8	8/26/18 11:15 == 33
8/25/18 21:50 == 33.4	8/26/18 2:20 == 33.2	8/26/18 6:50 == 33.7	8/26/18 11:20 == 32.9
8/25/18 21:55 == 33.3	8/26/18 2:25 == 33.2	8/26/18 6:55 == 33.8	8/26/18 11:25 == 33
8/25/18 22:00 == 33.4	8/26/18 2:30 == 33.2	8/26/18 7:00 == 33.7	8/26/18 11:30 == 33.1
8/25/18 22:05 == 33.3	8/26/18 2:35 == 33.2	8/26/18 7:05 == 33.8	8/26/18 11:35 == 33.1
8/25/18 22:10 == 33.3	8/26/18 2:40 == 33.3	8/26/18 7:10 == 33.9	8/26/18 11:40 == 33.1
8/25/18 22:15 == 33.3	8/26/18 2:45 == 33.3	8/26/18 7:15 == 33.9	8/26/18 11:45 == 33.4
8/25/18 22:20 == 33.3	8/26/18 2:50 == 33.3	8/26/18 7:20 == 33.8	8/26/18 11:50 == 33.2
8/25/18 22:25 == 33.4	8/26/18 2:55 == 33.4	8/26/18 7:25 == 33.5	8/26/18 11:55 == 33.5

Pumpback Station Discharge (0364)

8/26/18 12:00 == 33.5	8/26/18 16:30 == 33.5	8/26/18 21:00 == 33.7	8/27/18 1:30 == 33.6
8/26/18 12:05 == 33.6	8/26/18 16:35 == 33.3	8/26/18 21:05 == 33.7	8/27/18 1:35 == 33.6
8/26/18 12:10 == 33.4	8/26/18 16:40 == 33.3	8/26/18 21:10 == 33.7	8/27/18 1:40 == 33.4
8/26/18 12:15 == 33.6	8/26/18 16:45 == 33.2	8/26/18 21:15 == 33.8	8/27/18 1:45 == 33.5
8/26/18 12:20 == 33.5	8/26/18 16:50 == 33.2	8/26/18 21:20 == 33.7	8/27/18 1:50 == 33.5
8/26/18 12:25 == 33.8	8/26/18 16:55 == 33.1	8/26/18 21:25 == 33.6	8/27/18 1:55 == 33.5
8/26/18 12:30 == 33.7	8/26/18 17:00 == 33.3	8/26/18 21:30 == 33.7	8/27/18 2:00 == 33.5
8/26/18 12:35 == 33.6	8/26/18 17:05 == 33.3	8/26/18 21:35 == 33.7	8/27/18 2:05 == 33.5
8/26/18 12:40 == 33.7	8/26/18 17:10 == 33.3	8/26/18 21:40 == 33.6	8/27/18 2:10 == 33.6
8/26/18 12:45 == 33.4	8/26/18 17:15 == 33.4	8/26/18 21:45 == 33.8	8/27/18 2:15 == 33.7
8/26/18 12:50 == 33.5	8/26/18 17:20 == 33.1	8/26/18 21:50 == 33.7	8/27/18 2:20 == 33.6
8/26/18 12:55 == 33.6	8/26/18 17:25 == 33.3	8/26/18 21:55 == 33.7	8/27/18 2:25 == 33.7
8/26/18 13:00 == 33.8	8/26/18 17:30 == 33.1	8/26/18 22:00 == 33.7	8/27/18 2:30 == 33.6
8/26/18 13:05 == 33.6	8/26/18 17:35 == 33.3	8/26/18 22:05 == 33.6	8/27/18 2:35 == 33.7
8/26/18 13:10 == 33.7	8/26/18 17:40 == 33.1	8/26/18 22:10 == 33.8	8/27/18 2:40 == 33.7
8/26/18 13:15 == 33.7	8/26/18 17:45 == 33.2	8/26/18 22:15 == 33.7	8/27/18 2:45 == 33.7
8/26/18 13:20 == 33.7	8/26/18 17:50 == 33.2	8/26/18 22:20 == 33.8	8/27/18 2:50 == 33.6
8/26/18 13:25 == 38.7	8/26/18 17:55 == 33.3	8/26/18 22:25 == 33.8	8/27/18 2:55 == 33.7
8/26/18 13:30 == 47.5	8/26/18 18:00 == 33.2	8/26/18 22:30 == 33.7	8/27/18 3:00 == 33.7
8/26/18 13:35 == 47.9	8/26/18 18:05 == 33.1	8/26/18 22:35 == 33.8	8/27/18 3:05 == 33.6
8/26/18 13:40 == 47.8	8/26/18 18:10 == 33.2	8/26/18 22:40 == 38.7	8/27/18 3:10 == 38.2
8/26/18 13:45 == 48	8/26/18 18:15 == 33.2	8/26/18 22:45 == 37.8	8/27/18 3:15 == 38.2
8/26/18 13:50 == 47.9	8/26/18 18:20 == 33.2	8/26/18 22:50 == 47.7	8/27/18 3:20 == 47.5
8/26/18 13:55 == 48	8/26/18 18:25 == 33.2	8/26/18 22:55 == 47.9	8/27/18 3:25 == 47.8
8/26/18 14:00 == 47.9	8/26/18 18:30 == 33.2	8/26/18 23:00 == 47.9	8/27/18 3:30 == 48
8/26/18 14:05 == 47.7	8/26/18 18:35 == 33.3	8/26/18 23:05 == 48	8/27/18 3:35 == 47.8
8/26/18 14:10 == 47.8	8/26/18 18:40 == 33.2	8/26/18 23:10 == 36.2	8/27/18 3:40 == 47.6
8/26/18 14:15 == 47.7	8/26/18 18:45 == 33.2	8/26/18 23:15 == 32.1	8/27/18 3:45 == 47.9
8/26/18 14:20 == 47.8	8/26/18 18:50 == 33.2	8/26/18 23:20 == 32.3	8/27/18 3:50 == 48
8/26/18 14:25 == 36.3	8/26/18 18:55 == 33.4	8/26/18 23:25 == 32.7	8/27/18 3:55 == 35.9
8/26/18 14:30 == 32.2	8/26/18 19:00 == 33.3	8/26/18 23:30 == 32.8	8/27/18 4:00 == 32.2
8/26/18 14:35 == 32.3	8/26/18 19:05 == 33.3	8/26/18 23:35 == 32.8	8/27/18 4:05 == 32.3
8/26/18 14:40 == 32.6	8/26/18 19:10 == 33.3	8/26/18 23:40 == 32.9	8/27/18 4:10 == 32.4
8/26/18 14:45 == 32.4	8/26/18 19:15 == 33.5	8/26/18 23:45 == 33	8/27/18 4:15 == 32.7
8/26/18 14:50 == 32.6	8/26/18 19:20 == 33.3	8/26/18 23:50 == 32.8	8/27/18 4:20 == 32.6
8/26/18 14:55 == 32.7	8/26/18 19:25 == 33.4	8/26/18 23:55 == 33.1	8/27/18 4:25 == 32.8
8/26/18 15:00 == 32.9	8/26/18 19:30 == 33.4	8/27/18 0:00 == 33.2	8/27/18 4:30 == 32.9
8/26/18 15:05 == 32.8	8/26/18 19:35 == 33.3	8/27/18 0:05 == 33.3	8/27/18 4:35 == 32.9
8/26/18 15:10 == 33.1	8/26/18 19:40 == 33.5	8/27/18 0:10 == 33.1	8/27/18 4:40 == 33
8/26/18 15:15 == 33.4	8/26/18 19:45 == 33.4	8/27/18 0:15 == 32.9	8/27/18 4:45 == 33
8/26/18 15:20 == 33	8/26/18 19:50 == 33.6	8/27/18 0:20 == 33	8/27/18 4:50 == 32.9
8/26/18 15:25 == 33	8/26/18 19:55 == 33.3	8/27/18 0:25 == 33.2	8/27/18 4:55 == 33.2
8/26/18 15:30 == 33.1	8/26/18 20:00 == 33.4	8/27/18 0:30 == 33.2	8/27/18 5:00 == 33.1
8/26/18 15:35 == 33.1	8/26/18 20:05 == 33.5	8/27/18 0:35 == 33.2	8/27/18 5:05 == 33.1
8/26/18 15:40 == 33.1	8/26/18 20:10 == 33.5	8/27/18 0:40 == 33.1	8/27/18 5:10 == 33.4
8/26/18 15:45 == 33.2	8/26/18 20:15 == 33.5	8/27/18 0:45 == 33.2	8/27/18 5:15 == 33.3
8/26/18 15:50 == 33.1	8/26/18 20:20 == 33.6	8/27/18 0:50 == 33.2	8/27/18 5:20 == 33.3
8/26/18 15:55 == 33.1	8/26/18 20:25 == 33.5	8/27/18 0:55 == 33.3	8/27/18 5:25 == 33.2
8/26/18 16:00 == 33.1	8/26/18 20:30 == 33.7	8/27/18 1:00 == 33.5	8/27/18 5:30 == 33.2
8/26/18 16:05 == 33.1	8/26/18 20:35 == 33.6	8/27/18 1:05 == 33.3	8/27/18 5:35 == 33.3
8/26/18 16:10 == 33.2	8/26/18 20:40 == 33.5	8/27/18 1:10 == 33.6	8/27/18 5:40 == 33.3
8/26/18 16:15 == 33.1	8/26/18 20:45 == 33.6	8/27/18 1:15 == 33.6	8/27/18 5:45 == 33.3
8/26/18 16:20 == 33.2	8/26/18 20:50 == 33.6	8/27/18 1:20 == 33.4	8/27/18 5:50 == 33.3
8/26/18 16:25 == 33.3	8/26/18 20:55 == 33.7	8/27/18 1:25 == 33.6	8/27/18 5:55 == 33.3

Pumpback Station Discharge (0364)

8/27/18 6:00 == 33.4	8/27/18 10:30 == 32.4	8/27/18 15:00 == 33.2	8/27/18 19:30 == 33.5
8/27/18 6:05 == 33.3	8/27/18 10:35 == 32.4	8/27/18 15:05 == 33.2	8/27/18 19:35 == 33.5
8/27/18 6:10 == 33.3	8/27/18 10:40 == 32.5	8/27/18 15:10 == 33.4	8/27/18 19:40 == 33.6
8/27/18 6:15 == 33.3	8/27/18 10:45 == 32.7	8/27/18 15:15 == 33.5	8/27/18 19:45 == 33.5
8/27/18 6:20 == 33.1	8/27/18 10:50 == 32.5	8/27/18 15:20 == 33.4	8/27/18 19:50 == 33.5
8/27/18 6:25 == 32.9	8/27/18 10:55 == 32.7	8/27/18 15:25 == 33.3	8/27/18 19:55 == 40.3
8/27/18 6:30 == 33.2	8/27/18 11:00 == 32.6	8/27/18 15:30 == 33.5	8/27/18 20:00 == 47.5
8/27/18 6:35 == 33.2	8/27/18 11:05 == 32.7	8/27/18 15:35 == 33.4	8/27/18 20:05 == 47.7
8/27/18 6:40 == 33.1	8/27/18 11:10 == 32.8	8/27/18 15:40 == 33.4	8/27/18 20:10 == 47.7
8/27/18 6:45 == 33.2	8/27/18 11:15 == 32.8	8/27/18 15:45 == 33.4	8/27/18 20:15 == 47.8
8/27/18 6:50 == 33.2	8/27/18 11:20 == 32.8	8/27/18 15:50 == 33.4	8/27/18 20:20 == 47.7
8/27/18 6:55 == 33.3	8/27/18 11:25 == 32.9	8/27/18 15:55 == 33.5	8/27/18 20:25 == 47.5
8/27/18 7:00 == 33.3	8/27/18 11:30 == 32.9	8/27/18 16:00 == 33.4	8/27/18 20:30 == 47.7
8/27/18 7:05 == 33.2	8/27/18 11:35 == 32.9	8/27/18 16:05 == 33.5	8/27/18 20:35 == 47.6
8/27/18 7:10 == 33.3	8/27/18 11:40 == 33.2	8/27/18 16:10 == 33.5	8/27/18 20:40 == 34.3
8/27/18 7:15 == 33.3	8/27/18 11:45 == 33.2	8/27/18 16:15 == 33.4	8/27/18 20:45 == 32.1
8/27/18 7:20 == 33.3	8/27/18 11:50 == 33.2	8/27/18 16:20 == 33.5	8/27/18 20:50 == 32.2
8/27/18 7:25 == 32.8	8/27/18 11:55 == 33.5	8/27/18 16:25 == 33.5	8/27/18 20:55 == 32.5
8/27/18 7:30 == 32.7	8/27/18 12:00 == 33.2	8/27/18 16:30 == 33.5	8/27/18 21:00 == 32.4
8/27/18 7:35 == 32.8	8/27/18 12:05 == 33.4	8/27/18 16:35 == 33.5	8/27/18 21:05 == 32.5
8/27/18 7:40 == 32.7	8/27/18 12:10 == 33.5	8/27/18 16:40 == 33.4	8/27/18 21:10 == 32.6
8/27/18 7:45 == 32.6	8/27/18 12:15 == 33.4	8/27/18 16:45 == 33.4	8/27/18 21:15 == 32.7
8/27/18 7:50 == 32.6	8/27/18 12:20 == 33.4	8/27/18 16:50 == 33.5	8/27/18 21:20 == 32.8
8/27/18 7:55 == 32.4	8/27/18 12:25 == 33.6	8/27/18 16:55 == 33.4	8/27/18 21:25 == 32.8
8/27/18 8:00 == 32.5	8/27/18 12:30 == 33.6	8/27/18 17:00 == 33.5	8/27/18 21:30 == 32.9
8/27/18 8:05 == 32.5	8/27/18 12:35 == 33.7	8/27/18 17:05 == 33.4	8/27/18 21:35 == 32.8
8/27/18 8:10 == 32.4	8/27/18 12:40 == 33.5	8/27/18 17:10 == 33.4	8/27/18 21:40 == 33
8/27/18 8:15 == 32.5	8/27/18 12:45 == 33.5	8/27/18 17:15 == 33.4	8/27/18 21:45 == 32.9
8/27/18 8:20 == 32.3	8/27/18 12:50 == 33.6	8/27/18 17:20 == 33.5	8/27/18 21:50 == 33.1
8/27/18 8:25 == 32.4	8/27/18 12:55 == 40.4	8/27/18 17:25 == 33.4	8/27/18 21:55 == 33
8/27/18 8:30 == 32.7	8/27/18 13:00 == 47.3	8/27/18 17:30 == 33.3	8/27/18 22:00 == 33
8/27/18 8:35 == 32.5	8/27/18 13:05 == 47.7	8/27/18 17:35 == 33.4	8/27/18 22:05 == 33
8/27/18 8:40 == 32.4	8/27/18 13:10 == 47.9	8/27/18 17:40 == 33.5	8/27/18 22:10 == 33
8/27/18 8:45 == 32.3	8/27/18 13:15 == 47.7	8/27/18 17:45 == 33.4	8/27/18 22:15 == 33
8/27/18 8:50 == 32.4	8/27/18 13:20 == 47.7	8/27/18 17:50 == 33.5	8/27/18 22:20 == 33
8/27/18 8:55 == 32.4	8/27/18 13:25 == 47.8	8/27/18 17:55 == 33.4	8/27/18 22:25 == 33.3
8/27/18 9:00 == 32.4	8/27/18 13:30 == 47.7	8/27/18 18:00 == 33.4	8/27/18 22:30 == 33.3
8/27/18 9:05 == 32.4	8/27/18 13:35 == 47.6	8/27/18 18:05 == 33.5	8/27/18 22:35 == 33.4
8/27/18 9:10 == 32.5	8/27/18 13:40 == 47.6	8/27/18 18:10 == 33.5	8/27/18 22:40 == 33.1
8/27/18 9:15 == 32.2	8/27/18 13:45 == 47.7	8/27/18 18:15 == 33.4	8/27/18 22:45 == 33.1
8/27/18 9:20 == 32.2	8/27/18 13:50 == 47.6	8/27/18 18:20 == 33.4	8/27/18 22:50 == 33
8/27/18 9:25 == 32.3	8/27/18 13:55 == 34.7	8/27/18 18:25 == 33.4	8/27/18 22:55 == 33.1
8/27/18 9:30 == 32.2	8/27/18 14:00 == 32.3	8/27/18 18:30 == 33.4	8/27/18 23:00 == 33
8/27/18 9:35 == 32.1	8/27/18 14:05 == 32.4	8/27/18 18:35 == 33.5	8/27/18 23:05 == 33.1
8/27/18 9:40 == 32.1	8/27/18 14:10 == 32.8	8/27/18 18:40 == 33.4	8/27/18 23:10 == 33.2
8/27/18 9:45 == 32.1	8/27/18 14:15 == 33	8/27/18 18:45 == 33.5	8/27/18 23:15 == 33.3
8/27/18 9:50 == 32.2	8/27/18 14:20 == 32.9	8/27/18 18:50 == 33.4	8/27/18 23:20 == 33.3
8/27/18 9:55 == 32.2	8/27/18 14:25 == 33.1	8/27/18 18:55 == 33.6	8/27/18 23:25 == 33.3
8/27/18 10:00 == 32.1	8/27/18 14:30 == 33	8/27/18 19:00 == 33.6	8/27/18 23:30 == 33.4
8/27/18 10:05 == 32.2	8/27/18 14:35 == 33.2	8/27/18 19:05 == 33.5	8/27/18 23:35 == 33.3
8/27/18 10:10 == 32.3	8/27/18 14:40 == 33.1	8/27/18 19:10 == 33.6	8/27/18 23:40 == 33.3
8/27/18 10:15 == 32.2	8/27/18 14:45 == 33	8/27/18 19:15 == 33.4	8/27/18 23:45 == 33.3
8/27/18 10:20 == 32.3	8/27/18 14:50 == 33.1	8/27/18 19:20 == 33.5	8/27/18 23:50 == 33.3
8/27/18 10:25 == 32.3	8/27/18 14:55 == 33.2	8/27/18 19:25 == 33.5	8/27/18 23:55 == 33.5

Pumpback Station Discharge (0364)

8/28/18 0:00 == 33.4	8/28/18 4:30 == 33.5	8/28/18 9:00 == 32.3	8/28/18 13:30 == 33.9
8/28/18 0:05 == 33.4	8/28/18 4:35 == 33.6	8/28/18 9:05 == 32.3	8/28/18 13:35 == 33.8
8/28/18 0:10 == 33.3	8/28/18 4:40 == 41.4	8/28/18 9:10 == 32.4	8/28/18 13:40 == 39.6
8/28/18 0:15 == 33.5	8/28/18 4:45 == 47.6	8/28/18 9:15 == 32.3	8/28/18 13:45 == 38.9
8/28/18 0:20 == 33.6	8/28/18 4:50 == 47.7	8/28/18 9:20 == 32.4	8/28/18 13:50 == 47.9
8/28/18 0:25 == 33.6	8/28/18 4:55 == 47.6	8/28/18 9:25 == 32.3	8/28/18 13:55 == 47.9
8/28/18 0:30 == 33.7	8/28/18 5:00 == 47.7	8/28/18 9:30 == 32.5	8/28/18 14:00 == 47.9
8/28/18 0:35 == 33.7	8/28/18 5:05 == 47.7	8/28/18 9:35 == 32.5	8/28/18 14:05 == 47.9
8/28/18 0:40 == 34.8	8/28/18 5:10 == 47.6	8/28/18 9:40 == 32.6	8/28/18 14:10 == 47.9
8/28/18 0:45 == 47.7	8/28/18 5:15 == 47.6	8/28/18 9:45 == 32.6	8/28/18 14:15 == 38.1
8/28/18 0:50 == 47.7	8/28/18 5:20 == 47.6	8/28/18 9:50 == 32.7	8/28/18 14:20 == 46
8/28/18 0:55 == 47.8	8/28/18 5:25 == 33.9	8/28/18 9:55 == 32.7	8/28/18 14:25 == 47.9
8/28/18 1:00 == 47.7	8/28/18 5:30 == 32.1	8/28/18 10:00 == 32.7	8/28/18 14:30 == 47.9
8/28/18 1:05 == 47.8	8/28/18 5:35 == 32.3	8/28/18 10:05 == 32.6	8/28/18 14:35 == 47.9
8/28/18 1:10 == 47.7	8/28/18 5:40 == 32.5	8/28/18 10:10 == 32.4	8/28/18 14:40 == 47.9
8/28/18 1:15 == 47.7	8/28/18 5:45 == 32.6	8/28/18 10:15 == 32.2	8/28/18 14:45 == 47.6
8/28/18 1:20 == 47.6	8/28/18 5:50 == 32.6	8/28/18 10:20 == 32.3	8/28/18 14:50 == 47.9
8/28/18 1:25 == 34	8/28/18 5:55 == 32.8	8/28/18 10:25 == 32.4	8/28/18 14:55 == 33
8/28/18 1:30 == 31.9	8/28/18 6:00 == 32.8	8/28/18 10:30 == 32.5	8/28/18 15:00 == 32.2
8/28/18 1:35 == 32	8/28/18 6:05 == #	8/28/18 10:35 == 32.5	8/28/18 15:05 == 32.4
8/28/18 1:40 == 32.4	8/28/18 6:10 == 33	8/28/18 10:40 == 32.4	8/28/18 15:10 == 32.7
8/28/18 1:45 == 32.6	8/28/18 6:15 == 32.9	8/28/18 10:45 == 32.4	8/28/18 15:15 == 32.5
8/28/18 1:50 == 32.5	8/28/18 6:20 == 33	8/28/18 10:50 == 32.4	8/28/18 15:20 == 32.6
8/28/18 1:55 == 32.7	8/28/18 6:25 == 33.2	8/28/18 10:55 == 32.5	8/28/18 15:25 == 33.1
8/28/18 2:00 == 32.8	8/28/18 6:30 == 33.2	8/28/18 11:00 == 32.6	8/28/18 15:30 == 32.9
8/28/18 2:05 == 32.8	8/28/18 6:35 == 33.1	8/28/18 11:05 == 32.6	8/28/18 15:35 == 32.9
8/28/18 2:10 == 32.8	8/28/18 6:40 == 33.2	8/28/18 11:10 == 32.8	8/28/18 15:40 == 33.1
8/28/18 2:15 == 32.7	8/28/18 6:45 == 33.2	8/28/18 11:15 == 33	8/28/18 15:45 == 32.9
8/28/18 2:20 == 32.8	8/28/18 6:50 == 33.1	8/28/18 11:20 == 32.8	8/28/18 15:50 == 33.1
8/28/18 2:25 == 32.9	8/28/18 6:55 == 33.1	8/28/18 11:25 == 32.9	8/28/18 15:55 == 33
8/28/18 2:30 == 32.9	8/28/18 7:00 == 33.2	8/28/18 11:30 == 32.9	8/28/18 16:00 == 33
8/28/18 2:35 == 33	8/28/18 7:05 == 33.1	8/28/18 11:35 == 32.9	8/28/18 16:05 == 33.1
8/28/18 2:40 == 33	8/28/18 7:10 == 33.1	8/28/18 11:40 == 33.2	8/28/18 16:10 == 33.2
8/28/18 2:45 == 33	8/28/18 7:15 == 33.4	8/28/18 11:45 == 33.3	8/28/18 16:15 == 33
8/28/18 2:50 == 32.9	8/28/18 7:20 == 33	8/28/18 11:50 == 32.9	8/28/18 16:20 == 33.2
8/28/18 2:55 == 33.2	8/28/18 7:25 == 32.8	8/28/18 11:55 == 33.6	8/28/18 16:25 == 33.2
8/28/18 3:00 == 33.2	8/28/18 7:30 == 32.7	8/28/18 12:00 == 33.3	8/28/18 16:30 == 33.2
8/28/18 3:05 == 33.2	8/28/18 7:35 == 32.8	8/28/18 12:05 == 33.3	8/28/18 16:35 == 33.2
8/28/18 3:10 == 33.1	8/28/18 7:40 == 32.7	8/28/18 12:10 == 33.7	8/28/18 16:40 == 33.3
8/28/18 3:15 == 33.2	8/28/18 7:45 == 32.7	8/28/18 12:15 == 33.4	8/28/18 16:45 == 33.2
8/28/18 3:20 == 33.2	8/28/18 7:50 == 32.8	8/28/18 12:20 == 33.6	8/28/18 16:50 == 33.3
8/28/18 3:25 == 33.1	8/28/18 7:55 == 32.7	8/28/18 12:25 == 33.6	8/28/18 16:55 == 33.3
8/28/18 3:30 == 33.2	8/28/18 8:00 == 32.6	8/28/18 12:30 == 33.5	8/28/18 17:00 == 33.3
8/28/18 3:35 == 33.2	8/28/18 8:05 == 32.7	8/28/18 12:35 == 33.6	8/28/18 17:05 == 33.3
8/28/18 3:40 == 33.3	8/28/18 8:10 == 32.6	8/28/18 12:40 == 33.6	8/28/18 17:10 == 33.4
8/28/18 3:45 == 33.3	8/28/18 8:15 == 32.6	8/28/18 12:45 == 33.5	8/28/18 17:15 == 33.2
8/28/18 3:50 == 33.3	8/28/18 8:20 == 32.5	8/28/18 12:50 == 33.5	8/28/18 17:20 == 33.4
8/28/18 3:55 == 33.4	8/28/18 8:25 == 32.3	8/28/18 12:55 == 33.9	8/28/18 17:25 == 33.3
8/28/18 4:00 == 33.5	8/28/18 8:30 == 32	8/28/18 13:00 == 33.8	8/28/18 17:30 == 33.3
8/28/18 4:05 == 33.5	8/28/18 8:35 == 32.2	8/28/18 13:05 == 33.8	8/28/18 17:35 == 33.4
8/28/18 4:10 == 33.4	8/28/18 8:40 == 32.4	8/28/18 13:10 == 33.9	8/28/18 17:40 == 33.3
8/28/18 4:15 == 33.4	8/28/18 8:45 == 32.4	8/28/18 13:15 == 33.6	8/28/18 17:45 == 33.4
8/28/18 4:20 == 33.3	8/28/18 8:50 == 32.4	8/28/18 13:20 == 33.8	8/28/18 17:50 == 33.4
8/28/18 4:25 == 33.6	8/28/18 8:55 == 32.3	8/28/18 13:25 == 33.7	8/28/18 17:55 == 33.6

Pumpback Station Discharge (0364)

8/28/18 18:00 == 33.4	8/28/18 22:30 == 33.4	8/29/18 3:00 == 32.9	8/29/18 7:30 == 33.2
8/28/18 18:05 == 33.3	8/28/18 22:35 == 33.1	8/29/18 3:05 == 32.9	8/29/18 7:35 == 33.1
8/28/18 18:10 == 33.4	8/28/18 22:40 == 33.3	8/29/18 3:10 == 32.9	8/29/18 7:40 == 32.7
8/28/18 18:15 == 33.3	8/28/18 22:45 == 33.2	8/29/18 3:15 == 33.1	8/29/18 7:45 == 32.8
8/28/18 18:20 == 33.4	8/28/18 22:50 == 33.3	8/29/18 3:20 == 33.1	8/29/18 7:50 == 32.8
8/28/18 18:25 == 33.5	8/28/18 22:55 == 33.4	8/29/18 3:25 == 33.2	8/29/18 7:55 == 32.7
8/28/18 18:30 == 33.5	8/28/18 23:00 == 33.5	8/29/18 3:30 == 33.2	8/29/18 8:00 == 32.9
8/28/18 18:35 == 33.5	8/28/18 23:05 == 33.3	8/29/18 3:35 == 33.2	8/29/18 8:05 == 32.8
8/28/18 18:40 == 33.6	8/28/18 23:10 == 33.5	8/29/18 3:40 == 33.4	8/29/18 8:10 == 32.9
8/28/18 18:45 == 33.3	8/28/18 23:15 == 33	8/29/18 3:45 == 33.3	8/29/18 8:15 == 32.9
8/28/18 18:50 == 33.6	8/28/18 23:20 == 33.5	8/29/18 3:50 == 33.4	8/29/18 8:20 == 32.8
8/28/18 18:55 == 33.6	8/28/18 23:25 == 33.6	8/29/18 3:55 == 33.6	8/29/18 8:25 == 32.9
8/28/18 19:00 == 33.5	8/28/18 23:30 == 33.5	8/29/18 4:00 == 33.5	8/29/18 8:30 == 32.9
8/28/18 19:05 == 33.6	8/28/18 23:35 == 33.6	8/29/18 4:05 == 33.6	8/29/18 8:35 == 32.8
8/28/18 19:10 == 33.6	8/28/18 23:40 == 33.7	8/29/18 4:10 == 33.3	8/29/18 8:40 == 32.9
8/28/18 19:15 == 33.7	8/28/18 23:45 == 33.6	8/29/18 4:15 == 33.2	8/29/18 8:45 == 32.8
8/28/18 19:20 == 33.6	8/28/18 23:50 == 33.6	8/29/18 4:20 == 33.2	8/29/18 8:50 == 32.7
8/28/18 19:25 == 33.6	8/28/18 23:55 == 33.6	8/29/18 4:25 == 33.5	8/29/18 8:55 == 32.7
8/28/18 19:30 == 33.6	8/29/18 0:00 == 33.4	8/29/18 4:30 == 33.6	8/29/18 9:00 == 32.8
8/28/18 19:35 == 33.6	8/29/18 0:05 == 33.5	8/29/18 4:35 == 33.6	8/29/18 9:05 == 32.9
8/28/18 19:40 == 33.7	8/29/18 0:10 == 33.5	8/29/18 4:40 == 33.7	8/29/18 9:10 == 32.9
8/28/18 19:45 == 33.5	8/29/18 0:15 == 33.4	8/29/18 4:45 == 33.7	8/29/18 9:15 == 32.9
8/28/18 19:50 == 33.6	8/29/18 0:20 == 33.5	8/29/18 4:50 == 33.6	8/29/18 9:20 == 32.7
8/28/18 19:55 == 33.7	8/29/18 0:25 == 33.6	8/29/18 4:55 == 42.5	8/29/18 9:25 == 32.8
8/28/18 20:00 == 33.7	8/29/18 0:30 == 33.4	8/29/18 5:00 == 47.7	8/29/18 9:30 == 32.9
8/28/18 20:05 == 33.6	8/29/18 0:35 == 33.5	8/29/18 5:05 == 47.9	8/29/18 9:35 == 32.8
8/28/18 20:10 == 33.8	8/29/18 0:40 == 33.6	8/29/18 5:10 == 47.9	8/29/18 9:40 == 33
8/28/18 20:15 == 33.7	8/29/18 0:45 == 33.6	8/29/18 5:15 == 48.1	8/29/18 9:45 == 32.7
8/28/18 20:20 == 33.7	8/29/18 0:50 == 33.6	8/29/18 5:20 == 47.4	8/29/18 9:50 == 32.7
8/28/18 20:25 == 33.6	8/29/18 0:55 == 33.7	8/29/18 5:25 == 32.9	8/29/18 9:55 == 32.9
8/28/18 20:30 == 33.7	8/29/18 1:00 == 33.6	8/29/18 5:30 == 32.6	8/29/18 10:00 == 32.8
8/28/18 20:35 == 33.6	8/29/18 1:05 == 33.8	8/29/18 5:35 == 32.6	8/29/18 10:05 == 32.8
8/28/18 20:40 == 40	8/29/18 1:10 == 33.7	8/29/18 5:40 == 32.8	8/29/18 10:10 == 32.6
8/28/18 20:45 == 39.6	8/29/18 1:15 == 33.8	8/29/18 5:45 == 32.8	8/29/18 10:15 == 32.7
8/28/18 20:50 == 47.8	8/29/18 1:20 == 33.7	8/29/18 5:50 == 32.8	8/29/18 10:20 == 32.7
8/28/18 20:55 == 47.6	8/29/18 1:25 == 33.7	8/29/18 5:55 == 33.2	8/29/18 10:25 == 32.9
8/28/18 21:00 == 47.9	8/29/18 1:30 == 33.7	8/29/18 6:00 == 33.2	8/29/18 10:30 == 32.8
8/28/18 21:05 == 48	8/29/18 1:35 == 33.5	8/29/18 6:05 == 33.3	8/29/18 10:35 == 32.8
8/28/18 21:10 == 48	8/29/18 1:40 == 43.1	8/29/18 6:10 == 33.2	8/29/18 10:40 == 32.8
8/28/18 21:15 == 47.9	8/29/18 1:45 == 47.7	8/29/18 6:15 == 33.3	8/29/18 10:45 == 32.8
8/28/18 21:20 == 48	8/29/18 1:50 == 47.9	8/29/18 6:20 == 33.2	8/29/18 10:50 == 32.8
8/28/18 21:25 == 32.9	8/29/18 1:55 == 47.9	8/29/18 6:25 == 33.4	8/29/18 10:55 == 32.9
8/28/18 21:30 == 32.3	8/29/18 2:00 == 48	8/29/18 6:30 == 33.3	8/29/18 11:00 == 33
8/28/18 21:35 == 32.4	8/29/18 2:05 == 47.6	8/29/18 6:35 == 33.3	8/29/18 11:05 == 33
8/28/18 21:40 == 33	8/29/18 2:10 == 48	8/29/18 6:40 == 33.4	8/29/18 11:10 == 33.6
8/28/18 21:45 == 32.7	8/29/18 2:15 == 47.9	8/29/18 6:45 == 32.9	8/29/18 11:15 == 33.2
8/28/18 21:50 == 32.8	8/29/18 2:20 == 47.5	8/29/18 6:50 == 33.5	8/29/18 11:20 == 33.4
8/28/18 21:55 == 32.9	8/29/18 2:25 == 32.9	8/29/18 6:55 == 33.2	8/29/18 11:25 == 33.4
8/28/18 22:00 == 33	8/29/18 2:30 == 32.4	8/29/18 7:00 == 33.3	8/29/18 11:30 == 33.4
8/28/18 22:05 == 32.9	8/29/18 2:35 == 32.6	8/29/18 7:05 == 33.2	8/29/18 11:35 == 33.4
8/28/18 22:10 == 33.1	8/29/18 2:40 == 32.6	8/29/18 7:10 == 33.4	8/29/18 11:40 == 33.7
8/28/18 22:15 == 33	8/29/18 2:45 == 32.7	8/29/18 7:15 == 33.3	8/29/18 11:45 == 33.6
8/28/18 22:20 == 33.1	8/29/18 2:50 == 32.7	8/29/18 7:20 == 33.5	8/29/18 11:50 == 33.7
8/28/18 22:25 == 33.1	8/29/18 2:55 == 32.8	8/29/18 7:25 == 33.1	8/29/18 11:55 == 33.7

Pumpback Station Discharge (0364)

8/29/18 12:00 == 33.7	8/29/18 16:30 == 48	8/29/18 21:00 == 40.3	8/30/18 1:30 == 32.7
8/29/18 12:05 == 33.7	8/29/18 16:35 == 47.8	8/29/18 21:05 == 47.8	8/30/18 1:35 == 32.6
8/29/18 12:10 == 33.7	8/29/18 16:40 == 48	8/29/18 21:10 == 47.9	8/30/18 1:40 == 33.1
8/29/18 12:15 == 33.8	8/29/18 16:45 == 47.7	8/29/18 21:15 == 47.6	8/30/18 1:45 == 33.1
8/29/18 12:20 == 33.6	8/29/18 16:50 == 48	8/29/18 21:20 == 47.9	8/30/18 1:50 == 33.1
8/29/18 12:25 == 33.8	8/29/18 16:55 == 47.9	8/29/18 21:25 == 48	8/30/18 1:55 == 33.5
8/29/18 12:30 == 33.8	8/29/18 17:00 == 47.9	8/29/18 21:30 == 48	8/30/18 2:00 == 33.6
8/29/18 12:35 == 33.7	8/29/18 17:05 == 46.5	8/29/18 21:35 == 46.6	8/30/18 2:05 == 33.6
8/29/18 12:40 == 33.6	8/29/18 17:10 == 32.5	8/29/18 21:40 == 32.8	8/30/18 2:10 == 33.7
8/29/18 12:45 == 33.7	8/29/18 17:15 == 32.2	8/29/18 21:45 == 32.6	8/30/18 2:15 == 33.7
8/29/18 12:50 == 34	8/29/18 17:20 == 32.2	8/29/18 21:50 == 32.6	8/30/18 2:20 == 33.7
8/29/18 12:55 == 46.5	8/29/18 17:25 == 32.5	8/29/18 21:55 == 32.9	8/30/18 2:25 == 33.5
8/29/18 13:00 == 47	8/29/18 17:30 == 32.6	8/29/18 22:00 == 33	8/30/18 2:30 == 33.5
8/29/18 13:05 == 47.1	8/29/18 17:35 == 32.6	8/29/18 22:05 == 32.9	8/30/18 2:35 == 33.4
8/29/18 13:10 == 47.2	8/29/18 17:40 == 33	8/29/18 22:10 == 33.1	8/30/18 2:40 == 33.7
8/29/18 13:15 == 47	8/29/18 17:45 == 32.9	8/29/18 22:15 == 33.2	8/30/18 2:45 == 33.6
8/29/18 13:20 == 47	8/29/18 17:50 == 32.9	8/29/18 22:20 == 33.1	8/30/18 2:50 == 33.6
8/29/18 13:25 == 47	8/29/18 17:55 == 32.9	8/29/18 22:25 == 33.1	8/30/18 2:55 == 33.6
8/29/18 13:30 == 47.1	8/29/18 18:00 == 33	8/29/18 22:30 == 33.2	8/30/18 3:00 == 33.7
8/29/18 13:35 == 47	8/29/18 18:05 == 33	8/29/18 22:35 == 33.2	8/30/18 3:05 == 33.6
8/29/18 13:40 == 47	8/29/18 18:10 == 33.1	8/29/18 22:40 == 33	8/30/18 3:10 == 33.8
8/29/18 13:45 == 47	8/29/18 18:15 == 33.1	8/29/18 22:45 == 33.2	8/30/18 3:15 == 33.7
8/29/18 13:50 == 46.9	8/29/18 18:20 == 33.1	8/29/18 22:50 == 33.1	8/30/18 3:20 == 33.7
8/29/18 13:55 == 46.9	8/29/18 18:25 == 33.1	8/29/18 22:55 == 33.4	8/30/18 3:25 == 33.8
8/29/18 14:00 == 47	8/29/18 18:30 == 33.2	8/29/18 23:00 == 33.5	8/30/18 3:30 == 33.7
8/29/18 14:05 == 45.7	8/29/18 18:35 == 33.2	8/29/18 23:05 == 33.4	8/30/18 3:35 == 33.7
8/29/18 14:10 == 32.9	8/29/18 18:40 == 33.1	8/29/18 23:10 == 33.5	8/30/18 3:40 == 33.6
8/29/18 14:15 == 32.4	8/29/18 18:45 == 33.2	8/29/18 23:15 == 33.4	8/30/18 3:45 == 33.7
8/29/18 14:20 == 32.4	8/29/18 18:50 == 33.1	8/29/18 23:20 == 33.4	8/30/18 3:50 == 33.7
8/29/18 14:25 == 21.5	8/29/18 18:55 == 33.3	8/29/18 23:25 == 33.6	8/30/18 3:55 == 33.7
8/29/18 14:30 == 28.3	8/29/18 19:00 == 33.2	8/29/18 23:30 == 33.6	8/30/18 4:00 == 33.7
8/29/18 14:35 == 29.2	8/29/18 19:05 == 33.2	8/29/18 23:35 == 33.5	8/30/18 4:05 == 33.1
8/29/18 14:40 == 23.5	8/29/18 19:10 == 33.4	8/29/18 23:40 == 33.5	8/30/18 4:10 == 40.8
8/29/18 14:45 == 33.1	8/29/18 19:15 == 33.5	8/29/18 23:45 == 33.5	8/30/18 4:15 == 47.8
8/29/18 14:50 == 33.4	8/29/18 19:20 == 33.5	8/29/18 23:50 == 33.5	8/30/18 4:20 == 48
8/29/18 14:55 == 33.6	8/29/18 19:25 == 33.5	8/29/18 23:55 == 33.5	8/30/18 4:25 == 47.7
8/29/18 15:00 == 33.6	8/29/18 19:30 == 33.5	8/30/18 0:00 == 33.6	8/30/18 4:30 == 47.9
8/29/18 15:05 == 33.7	8/29/18 19:35 == 33.4	8/30/18 0:05 == 33.6	8/30/18 4:35 == 47.9
8/29/18 15:10 == 33.9	8/29/18 19:40 == 33.7	8/30/18 0:10 == 33.7	8/30/18 4:40 == 47.9
8/29/18 15:15 == 33.5	8/29/18 19:45 == 33.6	8/30/18 0:15 == 33.7	8/30/18 4:45 == 47.9
8/29/18 15:20 == 33.8	8/29/18 19:50 == 33.6	8/30/18 0:20 == 33.2	8/30/18 4:50 == 45.5
8/29/18 15:25 == 33.6	8/29/18 19:55 == 33.5	8/30/18 0:25 == 40.5	8/30/18 4:55 == 32.5
8/29/18 15:30 == 33.7	8/29/18 20:00 == 33.6	8/30/18 0:30 == 40.5	8/30/18 5:00 == 32.6
8/29/18 15:35 == 33.6	8/29/18 20:05 == 33.7	8/30/18 0:35 == 47.7	8/30/18 5:05 == 32.5
8/29/18 15:40 == 33.7	8/29/18 20:10 == 33.7	8/30/18 0:40 == 47.9	8/30/18 5:10 == 33.1
8/29/18 15:45 == 33.7	8/29/18 20:15 == 33.6	8/30/18 0:45 == 47.9	8/30/18 5:15 == 32.7
8/29/18 15:50 == 33.8	8/29/18 20:20 == 33.8	8/30/18 0:50 == 47.8	8/30/18 5:20 == 33
8/29/18 15:55 == 33.7	8/29/18 20:25 == 33.8	8/30/18 0:55 == 47.9	8/30/18 5:25 == 33.2
8/29/18 16:00 == 33.7	8/29/18 20:30 == 33.7	8/30/18 1:00 == 47.9	8/30/18 5:30 == 33
8/29/18 16:05 == 33.7	8/29/18 20:35 == 33.7	8/30/18 1:05 == 46.3	8/30/18 5:35 == 33.1
8/29/18 16:10 == 33.7	8/29/18 20:40 == 33.8	8/30/18 1:10 == 32.4	8/30/18 5:40 == 33.2
8/29/18 16:15 == 33.7	8/29/18 20:45 == 33.7	8/30/18 1:15 == 32.4	8/30/18 5:45 == 33.2
8/29/18 16:20 == 33.3	8/29/18 20:50 == 33.3	8/30/18 1:20 == 32.4	8/30/18 5:50 == 33.3
8/29/18 16:25 == 43.7	8/29/18 20:55 == 40.7	8/30/18 1:25 == 32.6	8/30/18 5:55 == 33.3

Pumpback Station Discharge (0364)

8/30/18 6:00 == 33.4	8/30/18 10:30 == 33.7	8/30/18 15:00 == 32.3	8/30/18 19:30 == 47.9
8/30/18 6:05 == 33.5	8/30/18 10:35 == 33.7	8/30/18 15:05 == 32.3	8/30/18 19:35 == 47.7
8/30/18 6:10 == 33.6	8/30/18 10:40 == 33.8	8/30/18 15:10 == 33.1	8/30/18 19:40 == 48
8/30/18 6:15 == 33.6	8/30/18 10:45 == 33.7	8/30/18 15:15 == 32.9	8/30/18 19:45 == 48
8/30/18 6:20 == 33.5	8/30/18 10:50 == 33.8	8/30/18 15:20 == 32.9	8/30/18 19:50 == 48
8/30/18 6:25 == 33.8	8/30/18 10:55 == 33.7	8/30/18 15:25 == 33	8/30/18 19:55 == 47.9
8/30/18 6:30 == 33.7	8/30/18 11:00 == 33.7	8/30/18 15:30 == 33.2	8/30/18 20:00 == 47.9
8/30/18 6:35 == 33.7	8/30/18 11:05 == 33.6	8/30/18 15:35 == 33.2	8/30/18 20:05 == 45
8/30/18 6:40 == 33.7	8/30/18 11:10 == 33.9	8/30/18 15:40 == 33.2	8/30/18 20:10 == 32.7
8/30/18 6:45 == 33.5	8/30/18 11:15 == 33.7	8/30/18 15:45 == 33	8/30/18 20:15 == 32.2
8/30/18 6:50 == 33.7	8/30/18 11:20 == 33.8	8/30/18 15:50 == 33.2	8/30/18 20:20 == 32.5
8/30/18 6:55 == 33.8	8/30/18 11:25 == 33.8	8/30/18 15:55 == 33.5	8/30/18 20:25 == 32.9
8/30/18 7:00 == 33.8	8/30/18 11:30 == 33.8	8/30/18 16:00 == 33.5	8/30/18 20:30 == 32.8
8/30/18 7:05 == 33.8	8/30/18 11:35 == 32.8	8/30/18 16:05 == 33.5	8/30/18 20:35 == #
8/30/18 7:10 == 34.3	8/30/18 11:40 == 45.9	8/30/18 16:10 == 33.2	8/30/18 20:40 == 32.8
8/30/18 7:15 == 33.7	8/30/18 11:45 == 47.7	8/30/18 16:15 == 33.3	8/30/18 20:45 == 33
8/30/18 7:20 == 33.9	8/30/18 11:50 == 48	8/30/18 16:20 == 33.5	8/30/18 20:50 == 32.9
8/30/18 7:25 == 33.7	8/30/18 11:55 == 48.1	8/30/18 16:25 == 33.7	8/30/18 20:55 == 33.1
8/30/18 7:30 == 33.6	8/30/18 12:00 == 48	8/30/18 16:30 == 33.5	8/30/18 21:00 == 32.8
8/30/18 7:35 == 33.6	8/30/18 12:05 == 47.8	8/30/18 16:35 == 33.6	8/30/18 21:05 == 33
8/30/18 7:40 == 33.8	8/30/18 12:10 == 47.9	8/30/18 16:40 == 33.5	8/30/18 21:10 == 33
8/30/18 7:45 == 33.7	8/30/18 12:15 == 48.2	8/30/18 16:45 == 33.5	8/30/18 21:15 == 33.5
8/30/18 7:50 == 33.8	8/30/18 12:20 == 45.3	8/30/18 16:50 == 33.5	8/30/18 21:20 == 33.2
8/30/18 7:55 == 33.6	8/30/18 12:25 == 32.5	8/30/18 16:55 == 33.5	8/30/18 21:25 == 33.4
8/30/18 8:00 == 33.5	8/30/18 12:30 == 32.7	8/30/18 17:00 == 33.5	8/30/18 21:30 == 33.6
8/30/18 8:05 == 33.7	8/30/18 12:35 == 32.7	8/30/18 17:05 == 33.6	8/30/18 21:35 == 33.7
8/30/18 8:10 == 34	8/30/18 12:40 == 32.7	8/30/18 17:10 == 34.1	8/30/18 21:40 == 33.4
8/30/18 8:15 == 33.6	8/30/18 12:45 == 32.8	8/30/18 17:15 == 33.4	8/30/18 21:45 == 33.7
8/30/18 8:20 == 33.8	8/30/18 12:50 == 33	8/30/18 17:20 == 33.7	8/30/18 21:50 == 33.5
8/30/18 8:25 == 34.1	8/30/18 12:55 == 33.2	8/30/18 17:25 == 33.6	8/30/18 21:55 == 33.7
8/30/18 8:30 == 33.9	8/30/18 13:00 == 33.3	8/30/18 17:30 == 33.7	8/30/18 22:00 == 33.8
8/30/18 8:35 == 33.9	8/30/18 13:05 == 33.3	8/30/18 17:35 == 33.6	8/30/18 22:05 == 33.8
8/30/18 8:40 == 34.2	8/30/18 13:10 == 33.7	8/30/18 17:40 == 33.8	8/30/18 22:10 == 33.8
8/30/18 8:45 == 33.8	8/30/18 13:15 == 33.1	8/30/18 17:45 == 33.6	8/30/18 22:15 == 33.9
8/30/18 8:50 == 34	8/30/18 13:20 == 33.6	8/30/18 17:50 == 33.8	8/30/18 22:20 == 33.6
8/30/18 8:55 == 34	8/30/18 13:25 == 33.5	8/30/18 17:55 == 33.7	8/30/18 22:25 == 33.8
8/30/18 9:00 == 34	8/30/18 13:30 == 33.6	8/30/18 18:00 == 33.9	8/30/18 22:30 == 33.7
8/30/18 9:05 == 33.9	8/30/18 13:35 == 33.6	8/30/18 18:05 == 33.8	8/30/18 22:35 == 33.9
8/30/18 9:10 == 34	8/30/18 13:40 == 33.7	8/30/18 18:10 == 33.7	8/30/18 22:40 == 33.7
8/30/18 9:15 == 33.7	8/30/18 13:45 == 33.7	8/30/18 18:15 == 33.6	8/30/18 22:45 == 33.4
8/30/18 9:20 == 33.9	8/30/18 13:50 == 32.8	8/30/18 18:20 == 33.7	8/30/18 22:50 == 33.5
8/30/18 9:25 == 33.9	8/30/18 13:55 == 41.1	8/30/18 18:25 == 33.8	8/30/18 22:55 == 33.6
8/30/18 9:30 == 33.9	8/30/18 14:00 == 41.6	8/30/18 18:30 == 33.8	8/30/18 23:00 == 33.6
8/30/18 9:35 == 33.9	8/30/18 14:05 == 47.7	8/30/18 18:35 == 33.6	8/30/18 23:05 == 33.6
8/30/18 9:40 == 34.1	8/30/18 14:10 == 47.8	8/30/18 18:40 == 33.8	8/30/18 23:10 == 33.5
8/30/18 9:45 == 34	8/30/18 14:15 == 47.7	8/30/18 18:45 == 33.8	8/30/18 23:15 == 33.3
8/30/18 9:50 == 34.1	8/30/18 14:20 == 47.9	8/30/18 18:50 == 34	8/30/18 23:20 == 33.6
8/30/18 9:55 == 34	8/30/18 14:25 == 48	8/30/18 18:55 == 33.6	8/30/18 23:25 == 33.6
8/30/18 10:00 == 34.1	8/30/18 14:30 == 47.9	8/30/18 19:00 == 33.7	8/30/18 23:30 == 33.9
8/30/18 10:05 == 33.9	8/30/18 14:35 == 47.9	8/30/18 19:05 == 32.9	8/30/18 23:35 == 33.6
8/30/18 10:10 == 33.7	8/30/18 14:40 == 47.8	8/30/18 19:10 == 41	8/30/18 23:40 == 33.8
8/30/18 10:15 == 33.8	8/30/18 14:45 == 47.8	8/30/18 19:15 == 41.8	8/30/18 23:45 == 33.8
8/30/18 10:20 == 33.9	8/30/18 14:50 == 45.3	8/30/18 19:20 == 47.8	8/30/18 23:50 == 33.7
8/30/18 10:25 == 33.9	8/30/18 14:55 == 32.1	8/30/18 19:25 == 48	8/30/18 23:55 == 33.5

Pumpback Station Discharge (0364)

8/31/18 0:00 == 45.8	8/31/18 4:30 == 32.9	8/31/18 9:00 == 32.6	8/31/18 13:30 == 32
8/31/18 0:05 == 47.8	8/31/18 4:35 == 32.9	8/31/18 9:05 == 32.6	8/31/18 13:35 == 32.3
8/31/18 0:10 == 48	8/31/18 4:40 == 33.1	8/31/18 9:10 == 32.5	8/31/18 13:40 == 32.5
8/31/18 0:15 == 47.9	8/31/18 4:45 == 33	8/31/18 9:15 == 32.7	8/31/18 13:45 == 33
8/31/18 0:20 == 48	8/31/18 4:50 == 33.2	8/31/18 9:20 == 32.7	8/31/18 13:50 == 33
8/31/18 0:25 == 48	8/31/18 4:55 == 33.1	8/31/18 9:25 == 32.8	8/31/18 13:55 == 33
8/31/18 0:30 == 47.9	8/31/18 5:00 == 33.1	8/31/18 9:30 == 33.1	8/31/18 14:00 == 33.2
8/31/18 0:35 == 47.8	8/31/18 5:05 == 33.2	8/31/18 9:35 == 33	8/31/18 14:05 == 33.2
8/31/18 0:40 == 48	8/31/18 5:10 == 33.1	8/31/18 9:40 == 33	8/31/18 14:10 == 33.3
8/31/18 0:45 == 48	8/31/18 5:15 == 33.3	8/31/18 9:45 == 33.1	8/31/18 14:15 == 33.6
8/31/18 0:50 == 48	8/31/18 5:20 == 33.2	8/31/18 9:50 == 33.2	8/31/18 14:20 == 33.5
8/31/18 0:55 == 44.1	8/31/18 5:25 == 33.3	8/31/18 9:55 == 33.1	8/31/18 14:25 == 33.6
8/31/18 1:00 == 32	8/31/18 5:30 == 33.6	8/31/18 10:00 == 33.3	8/31/18 14:30 == 33.7
8/31/18 1:05 == 32.1	8/31/18 5:35 == 33.7	8/31/18 10:05 == 33.4	8/31/18 14:35 == 33.7
8/31/18 1:10 == 32.2	8/31/18 5:40 == 33.5	8/31/18 10:10 == 33.3	8/31/18 14:40 == 33
8/31/18 1:15 == 32.7	8/31/18 5:45 == 33.7	8/31/18 10:15 == 33	8/31/18 14:45 == 46.8
8/31/18 1:20 == 32.7	8/31/18 5:50 == 33.7	8/31/18 10:20 == 33.3	8/31/18 14:50 == 47.9
8/31/18 1:25 == 32.6	8/31/18 5:55 == 33.7	8/31/18 10:25 == 33.3	8/31/18 14:55 == 47.9
8/31/18 1:30 == 32.9	8/31/18 6:00 == 33.7	8/31/18 10:30 == 33.4	8/31/18 15:00 == 47.9
8/31/18 1:35 == 32.8	8/31/18 6:05 == 33.7	8/31/18 10:35 == 33.3	8/31/18 15:05 == 47.8
8/31/18 1:40 == 33	8/31/18 6:10 == 33.6	8/31/18 10:40 == 33.4	8/31/18 15:10 == 48
8/31/18 1:45 == 33.2	8/31/18 6:15 == 33.6	8/31/18 10:45 == 33.6	8/31/18 15:15 == 48
8/31/18 1:50 == 33.2	8/31/18 6:20 == 33.6	8/31/18 10:50 == 33.5	8/31/18 15:20 == 48
8/31/18 1:55 == 33.2	8/31/18 6:25 == 33.6	8/31/18 10:55 == 33.6	8/31/18 15:25 == 48
8/31/18 2:00 == 33.2	8/31/18 6:30 == 33.4	8/31/18 11:00 == 33.7	8/31/18 15:30 == 48
8/31/18 2:05 == 33.3	8/31/18 6:35 == 33.6	8/31/18 11:05 == 33.7	8/31/18 15:35 == 48
8/31/18 2:10 == 33.2	8/31/18 6:40 == 33.6	8/31/18 11:10 == 33.6	8/31/18 15:40 == 43.7
8/31/18 2:15 == 33.3	8/31/18 6:45 == 33.7	8/31/18 11:15 == 33.7	8/31/18 15:45 == 31.8
8/31/18 2:20 == 33.5	8/31/18 6:50 == 33.7	8/31/18 11:20 == 33.5	8/31/18 15:50 == 32.1
8/31/18 2:25 == 33.4	8/31/18 6:55 == 33.7	8/31/18 11:25 == 33.6	8/31/18 15:55 == 32.1
8/31/18 2:30 == 33.6	8/31/18 7:00 == 33.6	8/31/18 11:30 == 33.6	8/31/18 16:00 == 32.6
8/31/18 2:35 == 33.5	8/31/18 7:05 == 33.7	8/31/18 11:35 == 33.6	8/31/18 16:05 == 32.7
8/31/18 2:40 == 33.5	8/31/18 7:10 == 32.9	8/31/18 11:40 == 33.6	8/31/18 16:10 == 32.7
8/31/18 2:45 == 33.6	8/31/18 7:15 == 41	8/31/18 11:45 == 33.8	8/31/18 16:15 == 32.6
8/31/18 2:50 == 33.6	8/31/18 7:20 == 42.5	8/31/18 11:50 == 33.8	8/31/18 16:20 == 32.9
8/31/18 2:55 == 33.6	8/31/18 7:25 == 47.8	8/31/18 11:55 == 33.7	8/31/18 16:25 == 32.9
8/31/18 3:00 == 33.6	8/31/18 7:30 == 47.9	8/31/18 12:00 == 33.7	8/31/18 16:30 == 33.1
8/31/18 3:05 == 33.7	8/31/18 7:35 == 47.9	8/31/18 12:05 == 33.7	8/31/18 16:35 == 33.2
8/31/18 3:10 == 33.6	8/31/18 7:40 == 43.8	8/31/18 12:10 == 33	8/31/18 16:40 == 33.2
8/31/18 3:15 == 33.7	8/31/18 7:45 == 31.7	8/31/18 12:15 == 46.9	8/31/18 16:45 == 33.1
8/31/18 3:20 == 33.8	8/31/18 7:50 == 32	8/31/18 12:20 == 48	8/31/18 16:50 == 33.2
8/31/18 3:25 == 32.3	8/31/18 7:55 == 32	8/31/18 12:25 == 48	8/31/18 16:55 == 33.1
8/31/18 3:30 == 41.5	8/31/18 8:00 == 32.1	8/31/18 12:30 == 47.9	8/31/18 17:00 == 33.2
8/31/18 3:35 == 47.9	8/31/18 8:05 == 32.2	8/31/18 12:35 == 48	8/31/18 17:05 == 33.3
8/31/18 3:40 == 47.8	8/31/18 8:10 == 32.2	8/31/18 12:40 == 48	8/31/18 17:10 == 33.3
8/31/18 3:45 == 47.8	8/31/18 8:15 == 32.4	8/31/18 12:45 == 47.7	8/31/18 17:15 == 33.3
8/31/18 3:50 == 47.9	8/31/18 8:20 == 32.2	8/31/18 12:50 == 48	8/31/18 17:20 == 33.4
8/31/18 3:55 == 48	8/31/18 8:25 == 32.1	8/31/18 12:55 == 48.1	8/31/18 17:25 == 33.3
8/31/18 4:00 == 47.9	8/31/18 8:30 == 32.3	8/31/18 13:00 == 48.1	8/31/18 17:30 == 33.2
8/31/18 4:05 == 47.9	8/31/18 8:35 == 32.3	8/31/18 13:05 == 47.9	8/31/18 17:35 == 33.2
8/31/18 4:10 == 44	8/31/18 8:40 == 32.3	8/31/18 13:10 == 47.8	8/31/18 17:40 == 33.3
8/31/18 4:15 == 32.4	8/31/18 8:45 == 32.5	8/31/18 13:15 == 47.9	8/31/18 17:45 == 33.4
8/31/18 4:20 == 32.5	8/31/18 8:50 == 32.4	8/31/18 13:20 == 47.9	8/31/18 17:50 == 33.5
8/31/18 4:25 == 32.6	8/31/18 8:55 == 32.5	8/31/18 13:25 == 44	8/31/18 17:55 == 33.4

Pumpback Station Discharge (0364)

8/31/18 18:00 == 33.5	8/31/18 22:30 == 47.9
8/31/18 18:05 == 33.4	8/31/18 22:35 == 48
8/31/18 18:10 == 33.4	8/31/18 22:40 == 42.7
8/31/18 18:15 == 33.4	8/31/18 22:45 == 32.3
8/31/18 18:20 == 33.5	8/31/18 22:50 == 32.4
8/31/18 18:25 == 33.5	8/31/18 22:55 == 32.6
8/31/18 18:30 == 33.5	8/31/18 23:00 == 32.9
8/31/18 18:35 == 33.6	8/31/18 23:05 == 32.8
8/31/18 18:40 == 33.5	8/31/18 23:10 == 33
8/31/18 18:45 == 33.5	8/31/18 23:15 == 33.2
8/31/18 18:50 == 33.6	8/31/18 23:20 == 33.1
8/31/18 18:55 == 33.6	8/31/18 23:25 == 33.2
8/31/18 19:00 == 33.6	8/31/18 23:30 == 33.2
8/31/18 19:05 == 33.8	8/31/18 23:35 == 33.2
8/31/18 19:10 == 33.6	8/31/18 23:40 == 33.4
8/31/18 19:15 == 47.2	8/31/18 23:45 == 33.4
8/31/18 19:20 == 47.8	8/31/18 23:50 == 33.5
8/31/18 19:25 == 48	8/31/18 23:55 == 33.5
8/31/18 19:30 == 47.8	
8/31/18 19:35 == 48	
8/31/18 19:40 == 47.9	
8/31/18 19:45 == 47.8	
8/31/18 19:50 == 48	
8/31/18 19:55 == 42.9	
8/31/18 20:00 == 31.8	
8/31/18 20:05 == 32	
8/31/18 20:10 == 32.2	
8/31/18 20:15 == 33	
8/31/18 20:20 == 32.9	
8/31/18 20:25 == 33	
8/31/18 20:30 == 33.1	
8/31/18 20:35 == 33.1	
8/31/18 20:40 == 33.1	
8/31/18 20:45 == 33.4	
8/31/18 20:50 == 33.4	
8/31/18 20:55 == 33.2	
8/31/18 21:00 == 33.1	
8/31/18 21:05 == 33.1	
8/31/18 21:10 == 33.1	
8/31/18 21:15 == 33.2	
8/31/18 21:20 == 33.3	
8/31/18 21:25 == 33.3	
8/31/18 21:30 == 33.5	
8/31/18 21:35 == 33.5	
8/31/18 21:40 == 33.5	
8/31/18 21:45 == 33.5	
8/31/18 21:50 == 33.5	
8/31/18 21:55 == 33.6	
8/31/18 22:00 == 47	
8/31/18 22:05 == 47.9	
8/31/18 22:10 == 47.9	
8/31/18 22:15 == 48	
8/31/18 22:20 == 47.8	
8/31/18 22:25 == 48	