

LORP Synopsis for October 2011

Compliance Comments:

Flows were well above the minimum flows for the month. Raw flow data for the Mazourka Canyon Road station was corrupted upon being downloaded from the meter and is not available for the period of October 7th to October 12th.

Maintenance

Activities for the month on the Lower Owens River included the following:

- Current metering continues the development of discharge curves at all in-river flow monitoring sites and are used to develop velocity indexing tables.
- Some in-river station measurements have fluctuated as a result of shifting and increased sedimentation in the river, requiring additional indexing to increase the accuracy of measurements.

Operations

Here are the flow changes during the month:

Langemann at Pump Station decreased from 7.5 cfs to 4 cfs on October 1st, 2011.

LORP Intake decreased from 55 cfs to 45 cfs on October 18th, 2011.

Winterton waterfowl area decreased from 5.5 cfs to 1.9 cfs on October 20th, 2011.

Drew waterfowl inflow decreased from 5.2 cfs to 1.7 cfs on October 20th, 2011.

Waterfowl Area Monthly Report

Synopsis (for Runoff Year 2011-12)

The runoff forecast for runoff year 2011-12 is well over 100%, so the waterfowl acreage goal for this year is 500 acres. The Waggoner Waterfowl Area and Thibaut Pond areas were shut off to burn the excessive vegetation growth. The Winterton Waterfowl Area was turned on to replace the waterfowl acreage lost by turning off Waggoner.

On April 1st, 2011, the Winterton Waterfowl Area inflow was turned on to 4.6 cfs in order to 'pre-wet' the area for use beginning on April 16th. Also on this date, Thibaut Pond was turned off. On April 16th inflows to Waggoner were shut off. When the wetted perimeter was measured with GPS in the middle of the spring season, the wetted area was 288 acres for Drew and 84 acres for Winterton, resulting in a spring total wetted area of 372 acres.

On June 1st the inflow to Winterton was increased to 5.3 cfs and the inflow to Drew was decreased to 6.2 cfs. When the wetted perimeter was measured with GPS in the middle of the summer season (mid-August), the wetted area was 280 acres for Drew and 137 acres for Winterton, resulting in a summer total wetted area of 417 acres.

On August 16th the fall flows were set and so the inflows to Winterton were increased to 5.5 cfs and the inflows to Drew were decreased to 5.2 cfs. When the wetted perimeter was measured with GPS in the middle of the fall season, the wetted area was 276 acres for Drew and 189 acres for Winterton, resulting in a fall total wetted area of 465 acres.

On October 20th the winter flows were set and so the inflows to Winterton were decreased to 1.9 cfs and the inflows to Drew were decreased to 1.7 cfs.

Drew Unit

<u>Inflow</u>	<u>Date Set</u>	<u>Wetted Acreage</u>	<u>Date of GPS</u>
6.6 cfs	4/19/11	288	5/10/11
6.2 cfs	6/1/11	292	5/31/11
5.2 cfs	8/16/11	280	7/6/11
1.7 cfs	10/20/11	280	8/16/11
		276	9/14/11
		306	10/18/11

Waggoner Unit

<u>Inflow</u>	<u>Date Set</u>	<u>Wetted Acreage</u>	<u>Date of GPS</u>
0 cfs	4/16/11	74	5/12/11

Winterton Unit

<u>Inflow</u>	<u>Date Set</u>	<u>Wetted Acreage</u>	<u>Date of GPS</u>
4.6 cfs	4/1/11	84	5/10/11
5.3 cfs	6/1/11	142	5/31/11
5.5 cfs	8/16/11	137	7/6/11
1.9 cfs	10/20/11	178	8/16/11
		189	9/14/11
		267	10/18/11

Thibaut Unit

<u>Inflow</u>	<u>Date Set</u>	<u>Wetted Acreage</u>	<u>Date of GPS</u>
0 cfs	4/1/11	N/A	

OCTOBER 2011 IN-RIVER STATION CURRENT METERING SUMMARY

Station	Date	Metered Flow	Station Begin Flow	Station End Flow	Shift Applied	Notes
LORP Intake	10/6/2011	59.67	55.4	55.4	4	gage height 5.55
At Mazourka Canyon Road	10/18/2011	67.04	65.27	64.85	2	gage height 4.39
At Reinhackle Springs	10/18/2011	60.54	64.79	64.87	-4	gage height 3.46

Month: October
Year: 2011

Date	Intake			Blackrock Ditch Return		Goose Lake Return		Billy Lake Return		Mazourka Canyon Road			Locust Ditch Return		Georges Ditch Return		Reinhackle Springs			Alabama Gates Release		Above Pumpstation			Pumpback Discharge		Lange-mann Release to Delta	Weir to Delta	River Daily Avg
	Daily Avg Flow	15 Day Avg	# Days of last 15 at 40+ cfs	Daily Avg Flow	15 Day Avg	Daily Avg Flow	15 Day Avg	Daily Avg Flow	15 Day Avg	Daily Avg Flow	15 Day Avg	# Days of last 15 at 40+ cfs	Daily Avg Flow	15 Day Avg	Daily Avg Flow	15 Day Avg	Daily Avg Flow	15 Day Avg	# Days of last 15 at 40+ cfs	Daily Avg Flow	15 Day Avg	# Days of last 15 at 40+ cfs	Daily Avg Flow	15 Day Avg	Avg Month to Date				
10/01/11	57	59	15	1	2	1	1	0.9	1	60	63	15	0	0	0	0	53	60	15	0	0	48	51	15	40	40	8	0	55
10/02/11	57	58	15	1	1	1	1	0.9	1	59	62	15	0	0	0	0	54	59	15	0	0	47	51	15	39	40	8	0	54
10/03/11	57	58	15	1	1	1	1	0.9	1	59	62	15	0	0	0	0	53	58	15	0	0	47	50	15	41	40	6	0	54
10/04/11	57	57	15	2	1	1	1	0.9	1	60	61	15	0	0	0	0	53	57	15	0	0	45	50	15	41	40	4	0	54
10/05/11	57	57	15	1	1	1	1	1.3	1	61	61	15	0	0	0	0	55	56	15	0	0	44	49	15	40	40	4	0	54
10/06/11	60	57	15	2	1	1	1	1.4	1	63	61	15	0	0	0	0	57	56	15	0	0	44	48	15	40	40	4	0	56
10/07/11	60	57	15	1	1	1	1	1.4	1	63	61	15	0	0	0	0	57	56	15	0	0	45	48	15	41	40	4	0	56
10/08/11	60	58	15	1	1	1	1	1.3	1	63	61	15	0	0	0	0	59	56	15	0	0	47	47	15	43	41	4	0	57
10/09/11	60	58	15	1	1	1	1	1.2	1	63	61	15	0	0	0	0	60	56	15	0	0	50	47	15	46	41	4	0	58
10/10/11	60	58	15	1	1	1	1	1.2	1	63	61	15	0	0	0	0	61	56	15	0	0	50	47	15	46	42	4	0	59
10/11/11	60	58	15	1	1	1	1	1.2	1	63	61	15	0	0	0	0	58	56	15	0	0	51	47	15	47	42	4	0	58
10/12/11	60	58	15	1	1	1	1	1.2	1	63	61	15	0	0	0	0	62	57	15	0	0	51	47	15	47	43	4	0	59
10/13/11	60	59	15	1	1	1	1	1.1	1	61	61	15	0	0	0	0	62	57	15	0	0	52	48	15	48	43	4	0	59
10/14/11	60	59	15	1	1	1	1	1.0	1	61	61	15	0	0	0	0	60	57	15	0	0	52	48	15	48	43	4	0	58
10/15/11	60	59	15	1	1	1	1	1.0	1	61	62	15	0	0	0	0	59	58	15	0	0	52	48	15	48	44	4	0	58
10/16/11	60	59	15	1	1	1	1	1.1	1	61	62	15	0	0	0	0	59	58	15	0	0	52	49	15	48	44	4	0	58
10/17/11	60	59	15	1	1	1	1	1.1	1	61	62	15	0	0	0	0	61	58	15	0	0	52	49	15	48	44	4	0	59
10/18/11	60	60	15	2	1	1	1	1.4	1	67	62	15	0	0	0	0	62	59	15	0	0	55	49	15	48	44	6	1	61
10/19/11	56	60	15	1	1	1	1	1.4	1	67	63	15	0	0	0	0	62	60	15	0	0	54	50	15	48	45	4	2	60
10/20/11	49	59	15	1	1	1	1	1.4	1	67	63	15	0	0	0	0	62	60	15	0	0	54	51	15	48	45	4	2	58
10/21/11	48	58	15	1	1	1	1	1.4	1	67	63	15	0	0	0	0	62	60	15	0	0	53	51	15	48	45	4	1	58
10/22/11	49	57	15	1	1	2	1	1.4	1	63	63	15	0	0	0	0	62	61	15	0	0	54	52	15	48	45	4	2	57
10/23/11	49	57	15	1	1	2	1	1.4	1	61	63	15	0	0	0	0	61	61	15	0	0	54	52	15	48	45	4	2	56
10/24/11	49	56	15	2	1	2	1	1.5	1	59	63	15	0	0	0	0	62	61	15	0	0	55	53	15	48	45	4	3	56
10/25/11	49	55	15	1	1	1	1	1.5	1	57	63	15	0	0	0	0	63	61	15	0	0	54	53	15	48	45	4	2	56
10/26/11	49	55	15	1	1	1	1	1.3	1	55	62	15	0	0	0	0	61	61	15	0	0	54	53	15	48	46	4	2	55
10/27/11	49	54	15	1	1	1	1	1.3	1	53	61	15	0	0	0	0	57	61	15	0	0	55	53	15	48	46	4	3	54
10/28/11	49	53	15	2	1	1	1	1.3	1	53	61	15	0	0	0	0	55	61	15	0	0	57	54	15	48	46	4	5	54
10/29/11	49	52	15	1	1	1	1	1.4	1	52	60	15	0	0	0	0	54	60	15	0	0	58	54	15	48	46	4	6	53
10/30/11	48	52	15	1	1	1	1	1.5	1	54	60	15	0	0	0	0	54	60	15	0	0	58	55	15	48	46	4	6	54
10/31/11	49	51	15	1	1	1	1	1.5	1	53	59	15	0	0	0	0	54	59	15	0	0	56	55	15	48	46	4	4	53

Lower Owens River Project Flow Report for 10/01/2011

LORP Measuring Station	Augmenting Flows		Owens River Flows		
	Daily Avg Flow(cfs)	15 Day Avg Flow(cfs)	Daily Avg Flow(cfs)	15 Day Avg Flow(cfs)	# Days of last 15 at 40+ cfs
Below River Intake			57	59	15
Blackrock Ditch Return (augmentation)	1	2			
Goose Lake Return (return flow)	1	1			
Billy Lake Return (augmentation)	0.9	1			
Mazourka Canyon Road			60	63	15
Locust Ditch Return (augmentation)	0	0			
Georges Ditch Return (augmentation)	0	0			
Reinhackle Springs			53	60	15
Alabama Gates Return (augmentation)	0	0			
At Pumpback Station ¹			48	51	15
Pump Station			40	42	
Langemann Gate to Delta			8	8	
Weir to Delta			0	1	
LORP In Channel Average Flow ²			55	58	

Pump Station Month-to-Date Average Flow 40 cfs

Blackrock Waterfowl Habitat Area

Flooded Unit	Area	Last Collected	Flow Rate	Flow Set Date
Thibaut ³	0 Acres	04/12/2011	0 cfs	04/12/2011
Winterton	189 Acres	09/14/2011	5.5 cfs	08/16/2011
Drew	276 Acres	09/14/2011	5.2 cfs	08/16/2011
Waggoner ³	0 Acres	05/31/2011	0 cfs	04/15/2011
Total Flooded Area	465 Acres			

(Runoff Year 2011-12 Year-Date Average: 669 Acres - Requirement is 500 Acres)

Off-River Lakes and Ponds

Upper Twin Lake Gage Read	2.51 ft	(Last Collected: 09/26/2011)
Lower Twin Lake Gage Read	2.21 ft	
Goose Lake Gage Read	2.44 ft	
Thibaut Pond Flooded Area	0 Acres	(Last Collected: 04/12/2011)

1. Above Pump Station not constructed, the flow is the sum of the Pump station discharge, the Langemann Gate releases to the delta, and flow over the spillway weir to the delta.
2. Average of the LORP Intake, Mazourka Canyon, Reinhackle Springs, and At Pumpback Station stations.
3. Thibaut and Waggoner Water Areas are currently off.

Note - All Data shown in this report is from field electronic measuring and data collection devices.

Note - Data contained herein is preliminary and subject to change. Refer to the disclaimer:

<http://wsoweb.ladwp.com/Aqueduct/realtime/disclaimer.htm>

Lower Owens River Project Flow Report for 10/02/2011

LORP Measuring Station	Augmenting Flows		Owens River Flows		
	Daily Avg Flow(cfs)	15 Day Avg Flow(cfs)	Daily Avg Flow(cfs)	15 Day Avg Flow(cfs)	# Days of last 15 at 40+ cfs
Below River Intake			57	58	15
Blackrock Ditch Return (augmentation)	1	1			
Goose Lake Return (return flow)	1	1			
Billy Lake Return (augmentation)	0.9	1			
Mazourka Canyon Road			59	62	15
Locust Ditch Return (augmentation)	0	0			
Georges Ditch Return (augmentation)	0	0			
Reinhackle Springs			54	59	15
Alabama Gates Return (augmentation)	0	0			
At Pumpback Station ¹			47	51	15
Pump Station			39	42	
Langemann Gate to Delta			8	8	
Weir to Delta			0	1	
LORP In Channel Average Flow ²			54	58	

Pump Station Month-to-Date Average Flow 40 cfs

Blackrock Waterfowl Habitat Area

Flooded Unit	Area	Last Collected	Flow Rate	Flow Set Date
Thibaut ³	0 Acres	04/12/2011	0 cfs	04/12/2011
Winterton	189 Acres	09/14/2011	5.5 cfs	08/16/2011
Drew	276 Acres	09/14/2011	5.2 cfs	08/16/2011
Waggoner ³	0 Acres	05/31/2011	0 cfs	04/15/2011
Total Flooded Area	465 Acres			

(Runoff Year 2011-12 Year-Date Average: 669 Acres - Requirement is 500 Acres)

Off-River Lakes and Ponds

Upper Twin Lake Gage Read	2.51 ft	(Last Collected: 09/26/2011)
Lower Twin Lake Gage Read	2.21 ft	
Goose Lake Gage Read	2.44 ft	
Thibaut Pond Flooded Area	0 Acres	(Last Collected: 04/12/2011)

1. Above Pump Station not constructed, the flow is the sum of the Pump station discharge, the Langemann Gate releases to the delta, and flow over the spillway weir to the delta.

2. Average of the LORP Intake, Mazourka Canyon, Reinhackle Springs, and At Pumpback Station stations.

3. Thibaut and Waggoner Water Areas are currently off.

Note - All Data shown in this report is from field electronic measuring and data collection devices.

Note - Data contained herein is preliminary and subject to change. Refer to the disclaimer:

<http://wsoweb.ladwp.com/Aqueduct/realtime/disclaimer.htm>

Lower Owens River Project Flow Report for 10/03/2011

LORP Measuring Station	Augmenting Flows		Owens River Flows		
	Daily Avg Flow(cfs)	15 Day Avg Flow(cfs)	Daily Avg Flow(cfs)	15 Day Avg Flow(cfs)	# Days of last 15 at 40+ cfs
Below River Intake			57	58	15
Blackrock Ditch Return (augmentation)	1	1			
Goose Lake Return (return flow)	1	1			
Billy Lake Return (augmentation)	0.9	1			
Mazourka Canyon Road			59	62	15
Locust Ditch Return (augmentation)	0	0			
Georges Ditch Return (augmentation)	0	0			
Reinhackle Springs			53	58	15
Alabama Gates Return (augmentation)	0	0			
At Pumpback Station ¹			47	50	15
Pump Station			41	42	
Langemann Gate to Delta			6	8	
Weir to Delta			0	1	
LORP In Channel Average Flow ²			54	57	

Pump Station Month-to-Date Average Flow 40 cfs

Blackrock Waterfowl Habitat Area

Flooded Unit	Area	Last Collected	Flow Rate	Flow Set Date
Thibaut ³	0 Acres	04/12/2011	0 cfs	04/12/2011
Winterton	189 Acres	09/14/2011	5.5 cfs	08/16/2011
Drew	276 Acres	09/14/2011	5.2 cfs	08/16/2011
Waggoner ³	0 Acres	05/31/2011	0 cfs	04/15/2011
Total Flooded Area	465 Acres			

(Runoff Year 2011-12 Year-Date Average: 669 Acres - Requirement is 500 Acres)

Off-River Lakes and Ponds

Upper Twin Lake Gage Read	2.51 ft	(Last Collected: 09/26/2011)
Lower Twin Lake Gage Read	2.21 ft	
Goose Lake Gage Read	2.44 ft	
Thibaut Pond Flooded Area	0 Acres	(Last Collected: 04/12/2011)

1. Above Pump Station not constructed, the flow is the sum of the Pump station discharge, the Langemann Gate releases to the delta, and flow over the spillway weir to the delta.
2. Average of the LORP Intake, Mazourka Canyon, Reinhackle Springs, and At Pumpback Station stations.
3. Thibaut and Waggoner Water Areas are currently off.

Note - All Data shown in this report is from field electronic measuring and data collection devices.

Note - Data contained herein is preliminary and subject to change. Refer to the disclaimer:

<http://wsoweb.ladwp.com/Aqueduct/realtime/disclaimer.htm>

Lower Owens River Project Flow Report for 10/04/2011

LORP Measuring Station	Augmenting Flows		Owens River Flows		
	Daily Avg Flow(cfs)	15 Day Avg Flow(cfs)	Daily Avg Flow(cfs)	15 Day Avg Flow(cfs)	# Days of last 15 at 40+ cfs
Below River Intake			57	57	15
Blackrock Ditch Return (augmentation)	2	1			
Goose Lake Return (return flow)	1	1			
Billy Lake Return (augmentation)	0.9	1			
Mazourka Canyon Road			60	61	15
Locust Ditch Return (augmentation)	0	0			
Georges Ditch Return (augmentation)	0	0			
Reinhackle Springs			53	57	15
Alabama Gates Return (augmentation)	0	0			
At Pumpback Station ¹			45	50	15
Pump Station			41	42	
Langemann Gate to Delta			4	7	
Weir to Delta			0	0	
LORP In Channel Average Flow ²			54	56	

Pump Station Month-to-Date Average Flow 40 cfs

Blackrock Waterfowl Habitat Area

Flooded Unit	Area	Last Collected	Flow Rate	Flow Set Date
Thibaut ³	0 Acres	04/12/2011	0 cfs	04/12/2011
Winterton	189 Acres	09/14/2011	5.5 cfs	08/16/2011
Drew	276 Acres	09/14/2011	5.2 cfs	08/16/2011
Waggoner ³	0 Acres	05/31/2011	0 cfs	04/15/2011
Total Flooded Area	465 Acres			

(Runoff Year 2011-12 Year-Date Average: 669 Acres - Requirement is 500 Acres)

Off-River Lakes and Ponds

Upper Twin Lake Gage Read	2.51 ft	(Last Collected: 09/26/2011)
Lower Twin Lake Gage Read	2.21 ft	
Goose Lake Gage Read	2.44 ft	
Thibaut Pond Flooded Area	0 Acres	(Last Collected: 04/12/2011)

1. Above Pump Station not constructed, the flow is the sum of the Pump station discharge, the Langemann Gate releases to the delta, and flow over the spillway weir to the delta.
2. Average of the LORP Intake, Mazourka Canyon, Reinhackle Springs, and At Pumpback Station stations.
3. Thibaut and Waggoner Water Areas are currently off.

Note - All Data shown in this report is from field electronic measuring and data collection devices.

Note - Data contained herein is preliminary and subject to change. Refer to the disclaimer:

<http://wsoweb.ladwp.com/Aqueduct/realtime/disclaimer.htm>

Lower Owens River Project Flow Report for 10/05/2011

LORP Measuring Station	Augmenting Flows		Owens River Flows		
	Daily Avg Flow(cfs)	15 Day Avg Flow(cfs)	Daily Avg Flow(cfs)	15 Day Avg Flow(cfs)	# Days of last 15 at 40+ cfs
Below River Intake			57	57	15
Blackrock Ditch Return (augmentation)	1	1			
Goose Lake Return (return flow)	1	1			
Billy Lake Return (augmentation)	1.3	1			
Mazourka Canyon Road			61	61	15
Locust Ditch Return (augmentation)	0	0			
Georges Ditch Return (augmentation)	0	0			
Reinhackle Springs			55	56	15
Alabama Gates Return (augmentation)	0	0			
At Pumpback Station ¹			44	49	15
Pump Station			40	42	
Langemann Gate to Delta			4	7	
Weir to Delta			0	0	
LORP In Channel Average Flow ²			54	56	

Pump Station Month-to-Date Average Flow 40 cfs

Blackrock Waterfowl Habitat Area

Flooded Unit	Area	Last Collected	Flow Rate	Flow Set Date
Thibaut ³	0 Acres	04/12/2011	0 cfs	04/12/2011
Winterton	189 Acres	09/14/2011	5.5 cfs	08/16/2011
Drew	276 Acres	09/14/2011	5.2 cfs	08/16/2011
Waggoner ³	0 Acres	05/31/2011	0 cfs	04/15/2011
Total Flooded Area	465 Acres			

(Runoff Year 2011-12 Year-Date Average: 669 Acres - Requirement is 500 Acres)

Off-River Lakes and Ponds

Upper Twin Lake Gage Read	2.51 ft	(Last Collected: 09/26/2011)
Lower Twin Lake Gage Read	2.21 ft	
Goose Lake Gage Read	2.44 ft	
Thibaut Pond Flooded Area	0 Acres	(Last Collected: 04/12/2011)

1. Above Pump Station not constructed, the flow is the sum of the Pump station discharge, the Langemann Gate releases to the delta, and flow over the spillway weir to the delta.
2. Average of the LORP Intake, Mazourka Canyon, Reinhackle Springs, and At Pumpback Station stations.
3. Thibaut and Waggoner Water Areas are currently off.

Note - All Data shown in this report is from field electronic measuring and data collection devices.

Note - Data contained herein is preliminary and subject to change. Refer to the disclaimer:

<http://wsoweb.ladwp.com/Aqueduct/realtime/disclaimer.htm>

Lower Owens River Project Flow Report for 10/06/2011

LORP Measuring Station	Augmenting Flows		Owens River Flows		
	Daily Avg Flow(cfs)	15 Day Avg Flow(cfs)	Daily Avg Flow(cfs)	15 Day Avg Flow(cfs)	# Days of last 15 at 40+ cfs
Below River Intake			60	57	15
Blackrock Ditch Return (augmentation)	2	1			
Goose Lake Return (return flow)	1	1			
Billy Lake Return (augmentation)	1.4	1			
Mazourka Canyon Road			63	61	15
Locust Ditch Return (augmentation)	0	0			
Georges Ditch Return (augmentation)	0	0			
Reinhackle Springs			57	56	15
Alabama Gates Return (augmentation)	0	0			
At Pumpback Station ¹			44	48	15
Pump Station			40	41	
Langemann Gate to Delta			4	7	
Weir to Delta			0	0	
LORP In Channel Average Flow ²			56	56	

Pump Station Month-to-Date Average Flow 40 cfs

Blackrock Waterfowl Habitat Area

Flooded Unit	Area	Last Collected	Flow Rate	Flow Set Date
Thibaut ³	0 Acres	04/12/2011	0 cfs	04/12/2011
Winterton	189 Acres	09/14/2011	5.5 cfs	08/16/2011
Drew	276 Acres	09/14/2011	5.2 cfs	08/16/2011
Waggoner ³	0 Acres	05/31/2011	0 cfs	04/15/2011
Total Flooded Area	465 Acres			

(Runoff Year 2011-12 Year-Date Average: 669 Acres - Requirement is 500 Acres)

Off-River Lakes and Ponds

Upper Twin Lake Gage Read	2.51 ft	(Last Collected: 09/26/2011)
Lower Twin Lake Gage Read	2.21 ft	
Goose Lake Gage Read	2.44 ft	
Thibaut Pond Flooded Area	0 Acres	(Last Collected: 04/12/2011)

1. Above Pump Station not constructed, the flow is the sum of the Pump station discharge, the Langemann Gate releases to the delta, and flow over the spillway weir to the delta.
2. Average of the LORP Intake, Mazourka Canyon, Reinhackle Springs, and At Pumpback Station stations.
3. Thibaut and Waggoner Water Areas are currently off.

Note - All Data shown in this report is from field electronic measuring and data collection devices.

Note - Data contained herein is preliminary and subject to change. Refer to the disclaimer:

<http://wsoweb.ladwp.com/Aqueduct/realtime/disclaimer.htm>

Lower Owens River Project Flow Report for 10/07/2011

LORP Measuring Station	Augmenting Flows		Owens River Flows		
	Daily Avg Flow(cfs)	15 Day Avg Flow(cfs)	Daily Avg Flow(cfs)	15 Day Avg Flow(cfs)	# Days of last 15 at 40+ cfs
Below River Intake			60	57	15
Blackrock Ditch Return (augmentation)	1	1			
Goose Lake Return (return flow)	1	1			
Billy Lake Return (augmentation)	1.4	1			
Mazourka Canyon Road			63	61	15
Locust Ditch Return (augmentation)	0	0			
Georges Ditch Return (augmentation)	0	0			
Reinhackle Springs			57	56	15
Alabama Gates Return (augmentation)	0	0			
At Pumpback Station ¹			45	48	15
Pump Station			41	41	
Langemann Gate to Delta			4	7	
Weir to Delta			0	0	
LORP In Channel Average Flow ²			56	56	

Pump Station Month-to-Date Average Flow 40 cfs

Blackrock Waterfowl Habitat Area

Flooded Unit	Area	Last Collected	Flow Rate	Flow Set Date
Thibaut ³	0 Acres	04/12/2011	0 cfs	04/12/2011
Winterton	189 Acres	09/14/2011	5.5 cfs	08/16/2011
Drew	276 Acres	09/14/2011	5.2 cfs	08/16/2011
Waggoner ³	0 Acres	05/31/2011	0 cfs	04/15/2011
Total Flooded Area	465 Acres			

(Runoff Year 2011-12 Year-Date Average: 669 Acres - Requirement is 500 Acres)

Off-River Lakes and Ponds

Upper Twin Lake Gage Read	2.51 ft	(Last Collected: 09/26/2011)
Lower Twin Lake Gage Read	2.21 ft	
Goose Lake Gage Read	2.44 ft	
Thibaut Pond Flooded Area	0 Acres	(Last Collected: 04/12/2011)

1. Above Pump Station not constructed, the flow is the sum of the Pump station discharge, the Langemann Gate releases to the delta, and flow over the spillway weir to the delta.
2. Average of the LORP Intake, Mazourka Canyon, Reinhackle Springs, and At Pumpback Station stations.
3. Thibaut and Waggoner Water Areas are currently off.

Note - All Data shown in this report is from field electronic measuring and data collection devices.

Note - Data contained herein is preliminary and subject to change. Refer to the disclaimer:

<http://wsoweb.ladwp.com/Aqueduct/realtime/disclaimer.htm>

Lower Owens River Project Flow Report for 10/08/2011

LORP Measuring Station	Augmenting Flows		Owens River Flows		
	Daily Avg Flow(cfs)	15 Day Avg Flow(cfs)	Daily Avg Flow(cfs)	15 Day Avg Flow(cfs)	# Days of last 15 at 40+ cfs
Below River Intake			60	58	15
Blackrock Ditch Return (augmentation)	1	1			
Goose Lake Return (return flow)	1	1			
Billy Lake Return (augmentation)	1.3	1			
Mazourka Canyon Road			63	61	15
Locust Ditch Return (augmentation)	0	0			
Georges Ditch Return (augmentation)	0	0			
Reinhackle Springs			59	56	15
Alabama Gates Return (augmentation)	0	0			
At Pumpback Station ¹			47	47	15
Pump Station			43	41	
Langemann Gate to Delta			4	6	
Weir to Delta			0	0	
LORP In Channel Average Flow ²			57	56	

Pump Station Month-to-Date Average Flow 41 cfs

Blackrock Waterfowl Habitat Area

Flooded Unit	Area	Last Collected	Flow Rate	Flow Set Date
Thibaut ³	0 Acres	04/12/2011	0 cfs	04/12/2011
Winterton	189 Acres	09/14/2011	5.5 cfs	08/16/2011
Drew	276 Acres	09/14/2011	5.2 cfs	08/16/2011
Waggoner ³	0 Acres	05/31/2011	0 cfs	04/15/2011
Total Flooded Area	465 Acres			

(Runoff Year 2011-12 Year-Date Average: 669 Acres - Requirement is 500 Acres)

Off-River Lakes and Ponds

Upper Twin Lake Gage Read	2.51 ft	(Last Collected: 09/26/2011)
Lower Twin Lake Gage Read	2.21 ft	
Goose Lake Gage Read	2.44 ft	
Thibaut Pond Flooded Area	0 Acres	(Last Collected: 04/12/2011)

1. Above Pump Station not constructed, the flow is the sum of the Pump station discharge, the Langemann Gate releases to the delta, and flow over the spillway weir to the delta.
2. Average of the LORP Intake, Mazourka Canyon, Reinhackle Springs, and At Pumpback Station stations.
3. Thibaut and Waggoner Water Areas are currently off.

Note - All Data shown in this report is from field electronic measuring and data collection devices.

Note - Data contained herein is preliminary and subject to change. Refer to the disclaimer:

<http://wsoweb.ladwp.com/Aqueduct/realtime/disclaimer.htm>

Lower Owens River Project Flow Report for 10/09/2011

LORP Measuring Station	Augmenting Flows		Owens River Flows		
	Daily Avg Flow(cfs)	15 Day Avg Flow(cfs)	Daily Avg Flow(cfs)	15 Day Avg Flow(cfs)	# Days of last 15 at 40+ cfs
Below River Intake			60	58	15
Blackrock Ditch Return (augmentation)	1	1			
Goose Lake Return (return flow)	1	1			
Billy Lake Return (augmentation)	1.2	1			
Mazourka Canyon Road			63	61	15
Locust Ditch Return (augmentation)	0	0			
Georges Ditch Return (augmentation)	0	0			
Reinhackle Springs			60	56	15
Alabama Gates Return (augmentation)	0	0			
At Pumpback Station ¹			50	47	15
Pump Station			46	41	
Langemann Gate to Delta			4	6	
Weir to Delta			0	0	
LORP In Channel Average Flow ²			58	56	

Pump Station Month-to-Date Average Flow 41 cfs

Blackrock Waterfowl Habitat Area

Flooded Unit	Area	Last Collected	Flow Rate	Flow Set Date
Thibaut ³	0 Acres	04/12/2011	0 cfs	04/12/2011
Winterton	189 Acres	09/14/2011	5.5 cfs	08/16/2011
Drew	276 Acres	09/14/2011	5.2 cfs	08/16/2011
Waggoner ³	0 Acres	05/31/2011	0 cfs	04/15/2011
Total Flooded Area	465 Acres			

(Runoff Year 2011-12 Year-Date Average: 669 Acres - Requirement is 500 Acres)

Off-River Lakes and Ponds

Upper Twin Lake Gage Read	2.51 ft	(Last Collected: 09/26/2011)
Lower Twin Lake Gage Read	2.21 ft	
Goose Lake Gage Read	2.44 ft	
Thibaut Pond Flooded Area	0 Acres	(Last Collected: 04/12/2011)

1. Above Pump Station not constructed, the flow is the sum of the Pump station discharge, the Langemann Gate releases to the delta, and flow over the spillway weir to the delta.
2. Average of the LORP Intake, Mazourka Canyon, Reinhackle Springs, and At Pumpback Station stations.
3. Thibaut and Waggoner Water Areas are currently off.

Note - All Data shown in this report is from field electronic measuring and data collection devices.

Note - Data contained herein is preliminary and subject to change. Refer to the disclaimer:

<http://wsoweb.ladwp.com/Aqueduct/realtime/disclaimer.htm>

Lower Owens River Project Flow Report for 10/10/2011

LORP Measuring Station	Augmenting Flows		Owens River Flows		
	Daily Avg Flow(cfs)	15 Day Avg Flow(cfs)	Daily Avg Flow(cfs)	15 Day Avg Flow(cfs)	# Days of last 15 at 40+ cfs
Below River Intake			60	58	15
Blackrock Ditch Return (augmentation)	1	1			
Goose Lake Return (return flow)	1	1			
Billy Lake Return (augmentation)	1.2	1			
Mazourka Canyon Road			63	61	15
Locust Ditch Return (augmentation)	0	0			
Georges Ditch Return (augmentation)	0	0			
Reinhackle Springs			61	56	15
Alabama Gates Return (augmentation)	0	0			
At Pumpback Station ¹			50	47	15
Pump Station			46	41	
Langemann Gate to Delta			4	6	
Weir to Delta			0	0	
LORP In Channel Average Flow ²			59	56	

Pump Station Month-to-Date Average Flow 42 cfs

Blackrock Waterfowl Habitat Area

Flooded Unit	Area	Last Collected	Flow Rate	Flow Set Date
Thibaut ³	0 Acres	04/12/2011	0 cfs	04/12/2011
Winterton	189 Acres	09/14/2011	5.5 cfs	08/16/2011
Drew	276 Acres	09/14/2011	5.2 cfs	08/16/2011
Waggoner ³	0 Acres	05/31/2011	0 cfs	04/15/2011
Total Flooded Area	465 Acres			

(Runoff Year 2011-12 Year-Date Average: 669 Acres - Requirement is 500 Acres)

Off-River Lakes and Ponds

Upper Twin Lake Gage Read	2.51 ft	(Last Collected: 09/26/2011)
Lower Twin Lake Gage Read	2.21 ft	
Goose Lake Gage Read	2.44 ft	
Thibaut Pond Flooded Area	0 Acres	(Last Collected: 04/12/2011)

1. Above Pump Station not constructed, the flow is the sum of the Pump station discharge, the Langemann Gate releases to the delta, and flow over the spillway weir to the delta.
2. Average of the LORP Intake, Mazourka Canyon, Reinhackle Springs, and At Pumpback Station stations.
3. Thibaut and Waggoner Water Areas are currently off.

Note - All Data shown in this report is from field electronic measuring and data collection devices.

Note - Data contained herein is preliminary and subject to change. Refer to the disclaimer:

<http://wsoweb.ladwp.com/Aqueduct/realtime/disclaimer.htm>

Lower Owens River Project Flow Report for 10/11/2011

LORP Measuring Station	Augmenting Flows		Owens River Flows		
	Daily Avg Flow(cfs)	15 Day Avg Flow(cfs)	Daily Avg Flow(cfs)	15 Day Avg Flow(cfs)	# Days of last 15 at 40+ cfs
Below River Intake			60	58	15
Blackrock Ditch Return (augmentation)	1	1			
Goose Lake Return (return flow)	1	1			
Billy Lake Return (augmentation)	1.2	1			
Mazourka Canyon Road			63	61	15
Locust Ditch Return (augmentation)	0	0			
Georges Ditch Return (augmentation)	0	0			
Reinhackle Springs			58	56	15
Alabama Gates Return (augmentation)	0	0			
At Pumpback Station ¹			51	47	15
Pump Station			47	42	
Langemann Gate to Delta			4	6	
Weir to Delta			0	0	
LORP In Channel Average Flow ²			58	56	

Pump Station Month-to-Date Average Flow 42 cfs

Blackrock Waterfowl Habitat Area

Flooded Unit	Area	Last Collected	Flow Rate	Flow Set Date
Thibaut ³	0 Acres	04/12/2011	0 cfs	04/12/2011
Winterton	189 Acres	09/14/2011	5.5 cfs	08/16/2011
Drew	276 Acres	09/14/2011	5.2 cfs	08/16/2011
Waggoner ³	0 Acres	05/31/2011	0 cfs	04/15/2011
Total Flooded Area	465 Acres			

(Runoff Year 2011-12 Year-Date Average: 669 Acres - Requirement is 500 Acres)

Off-River Lakes and Ponds

Upper Twin Lake Gage Read	2.54 ft	(Last Collected: 10/11/2011)
Lower Twin Lake Gage Read	2.29 ft	
Goose Lake Gage Read	2.47 ft	
Thibaut Pond Flooded Area	0 Acres	(Last Collected: 04/12/2011)

1. Above Pump Station not constructed, the flow is the sum of the Pump station discharge, the Langemann Gate releases to the delta, and flow over the spillway weir to the delta.
2. Average of the LORP Intake, Mazourka Canyon, Reinhackle Springs, and At Pumpback Station stations.
3. Thibaut and Waggoner Water Areas are currently off.

Note - All Data shown in this report is from field electronic measuring and data collection devices.

Note - Data contained herein is preliminary and subject to change. Refer to the disclaimer:

<http://wsoweb.ladwp.com/Aqueduct/realtime/disclaimer.htm>

Lower Owens River Project Flow Report for 10/12/2011

LORP Measuring Station	Augmenting Flows		Owens River Flows		
	Daily Avg Flow(cfs)	15 Day Avg Flow(cfs)	Daily Avg Flow(cfs)	15 Day Avg Flow(cfs)	# Days of last 15 at 40+ cfs
Below River Intake			60	58	15
Blackrock Ditch Return (augmentation)	1	1			
Goose Lake Return (return flow)	1	1			
Billy Lake Return (augmentation)	1.2	1			
Mazourka Canyon Road			63	61	15
Locust Ditch Return (augmentation)	0	0			
Georges Ditch Return (augmentation)	0	0			
Reinhackle Springs			62	57	15
Alabama Gates Return (augmentation)	0	0			
At Pumpback Station ¹			51	47	15
Pump Station			47	42	
Langemann Gate to Delta			4	5	
Weir to Delta			0	0	
LORP In Channel Average Flow ²			59	56	

Pump Station Month-to-Date Average Flow 43 cfs

Blackrock Waterfowl Habitat Area

Flooded Unit	Area	Last Collected	Flow Rate	Flow Set Date
Thibaut ³	0 Acres	04/12/2011	0 cfs	04/12/2011
Winterton	189 Acres	09/14/2011	5.5 cfs	08/16/2011
Drew	276 Acres	09/14/2011	5.2 cfs	08/16/2011
Waggoner ³	0 Acres	05/31/2011	0 cfs	04/15/2011
Total Flooded Area	465 Acres			

(Runoff Year 2011-12 Year-Date Average: 669 Acres - Requirement is 500 Acres)

Off-River Lakes and Ponds

Upper Twin Lake Gage Read	2.54 ft	(Last Collected: 10/11/2011)
Lower Twin Lake Gage Read	2.29 ft	
Goose Lake Gage Read	2.47 ft	
Thibaut Pond Flooded Area	0 Acres	(Last Collected: 04/12/2011)

1. Above Pump Station not constructed, the flow is the sum of the Pump station discharge, the Langemann Gate releases to the delta, and flow over the spillway weir to the delta.
2. Average of the LORP Intake, Mazourka Canyon, Reinhackle Springs, and At Pumpback Station stations.
3. Thibaut and Waggoner Water Areas are currently off.

Note - All Data shown in this report is from field electronic measuring and data collection devices.

Note - Data contained herein is preliminary and subject to change. Refer to the disclaimer:

<http://wsoweb.ladwp.com/Aqueduct/realtime/disclaimer.htm>

Lower Owens River Project Flow Report for 10/13/2011

LORP Measuring Station	Augmenting Flows		Owens River Flows		
	Daily Avg Flow(cfs)	15 Day Avg Flow(cfs)	Daily Avg Flow(cfs)	15 Day Avg Flow(cfs)	# Days of last 15 at 40+ cfs
Below River Intake			60	59	15
Blackrock Ditch Return (augmentation)	1	1			
Goose Lake Return (return flow)	1	1			
Billy Lake Return (augmentation)	1.1	1			
Mazourka Canyon Road			61	61	15
Locust Ditch Return (augmentation)	0	0			
Georges Ditch Return (augmentation)	0	0			
Reinhackle Springs			62	57	15
Alabama Gates Return (augmentation)	0	0			
At Pumpback Station ¹			52	48	15
Pump Station			48	43	
Langemann Gate to Delta			4	5	
Weir to Delta			0	0	
LORP In Channel Average Flow ²			59	56	

Pump Station Month-to-Date Average Flow 43 cfs

Blackrock Waterfowl Habitat Area

Flooded Unit	Area	Last Collected	Flow Rate	Flow Set Date
Thibaut ³	0 Acres	04/12/2011	0 cfs	04/12/2011
Winterton	189 Acres	09/14/2011	5.5 cfs	08/16/2011
Drew	276 Acres	09/14/2011	5.2 cfs	08/16/2011
Waggoner ³	0 Acres	05/31/2011	0 cfs	04/15/2011
Total Flooded Area	465 Acres			

(Runoff Year 2011-12 Year-Date Average: 669 Acres - Requirement is 500 Acres)

Off-River Lakes and Ponds

Upper Twin Lake Gage Read	2.54 ft	(Last Collected: 10/11/2011)
Lower Twin Lake Gage Read	2.29 ft	
Goose Lake Gage Read	2.47 ft	
Thibaut Pond Flooded Area	0 Acres	(Last Collected: 04/12/2011)

1. Above Pump Station not constructed, the flow is the sum of the Pump station discharge, the Langemann Gate releases to the delta, and flow over the spillway weir to the delta.
2. Average of the LORP Intake, Mazourka Canyon, Reinhackle Springs, and At Pumpback Station stations.
3. Thibaut and Waggoner Water Areas are currently off.

Note - All Data shown in this report is from field electronic measuring and data collection devices.

Note - Data contained herein is preliminary and subject to change. Refer to the disclaimer:

<http://wsoweb.ladwp.com/Aqueduct/realtime/disclaimer.htm>

Lower Owens River Project Flow Report for 10/14/2011

LORP Measuring Station	Augmenting Flows		Owens River Flows		
	Daily Avg Flow(cfs)	15 Day Avg Flow(cfs)	Daily Avg Flow(cfs)	15 Day Avg Flow(cfs)	# Days of last 15 at 40+ cfs
Below River Intake			60	59	15
Blackrock Ditch Return (augmentation)	1	1			
Goose Lake Return (return flow)	1	1			
Billy Lake Return (augmentation)	1	1			
Mazourka Canyon Road			61	61	15
Locust Ditch Return (augmentation)	0	0			
Georges Ditch Return (augmentation)	0	0			
Reinhackle Springs			60	57	15
Alabama Gates Return (augmentation)	0	0			
At Pumpback Station ¹			52	48	15
Pump Station			48	43	
Langemann Gate to Delta			4	5	
Weir to Delta			0	0	
LORP In Channel Average Flow ²			58	56	

Pump Station Month-to-Date Average Flow 43 cfs

Blackrock Waterfowl Habitat Area

Flooded Unit	Area	Last Collected	Flow Rate	Flow Set Date
Thibaut ³	0 Acres	04/12/2011	0 cfs	04/12/2011
Winterton	189 Acres	09/14/2011	5.5 cfs	08/16/2011
Drew	276 Acres	09/14/2011	5.2 cfs	08/16/2011
Waggoner ³	0 Acres	05/31/2011	0 cfs	04/15/2011
Total Flooded Area	465 Acres			

(Runoff Year 2011-12 Year-Date Average: 669 Acres - Requirement is 500 Acres)

Off-River Lakes and Ponds

Upper Twin Lake Gage Read	2.54 ft	(Last Collected: 10/11/2011)
Lower Twin Lake Gage Read	2.29 ft	
Goose Lake Gage Read	2.47 ft	
Thibaut Pond Flooded Area	0 Acres	(Last Collected: 04/12/2011)

1. Above Pump Station not constructed, the flow is the sum of the Pump station discharge, the Langemann Gate releases to the delta, and flow over the spillway weir to the delta.
2. Average of the LORP Intake, Mazourka Canyon, Reinhackle Springs, and At Pumpback Station stations.
3. Thibaut and Waggoner Water Areas are currently off.

Note - All Data shown in this report is from field electronic measuring and data collection devices.

Note - Data contained herein is preliminary and subject to change. Refer to the disclaimer:

<http://wsoweb.ladwp.com/Aqueduct/realtime/disclaimer.htm>

Lower Owens River Project Flow Report for 10/15/2011

LORP Measuring Station	Augmenting Flows		Owens River Flows		
	Daily Avg Flow(cfs)	15 Day Avg Flow(cfs)	Daily Avg Flow(cfs)	15 Day Avg Flow(cfs)	# Days of last 15 at 40+ cfs
Below River Intake			60	59	15
Blackrock Ditch Return (augmentation)	1	1			
Goose Lake Return (return flow)	1	1			
Billy Lake Return (augmentation)	1	1			
Mazourka Canyon Road			61	62	15
Locust Ditch Return (augmentation)	0	0			
Georges Ditch Return (augmentation)	0	0			
Reinhackle Springs			59	58	15
Alabama Gates Return (augmentation)	0	0			
At Pumpback Station ¹			52	48	15
Pump Station			48	44	
Langemann Gate to Delta			4	5	
Weir to Delta			0	0	
LORP In Channel Average Flow ²			58	57	

Pump Station Month-to-Date Average Flow 44 cfs

Blackrock Waterfowl Habitat Area

Flooded Unit	Area	Last Collected	Flow Rate	Flow Set Date
Thibaut ³	0 Acres	04/12/2011	0 cfs	04/12/2011
Winterton	189 Acres	09/14/2011	5.5 cfs	08/16/2011
Drew	276 Acres	09/14/2011	5.2 cfs	08/16/2011
Waggoner ³	0 Acres	05/31/2011	0 cfs	04/15/2011
Total Flooded Area	465 Acres			

(Runoff Year 2011-12 Year-Date Average: 669 Acres - Requirement is 500 Acres)

Off-River Lakes and Ponds

Upper Twin Lake Gage Read	2.54 ft	(Last Collected: 10/11/2011)
Lower Twin Lake Gage Read	2.29 ft	
Goose Lake Gage Read	2.47 ft	
Thibaut Pond Flooded Area	0 Acres	(Last Collected: 04/12/2011)

1. Above Pump Station not constructed, the flow is the sum of the Pump station discharge, the Langemann Gate releases to the delta, and flow over the spillway weir to the delta.
2. Average of the LORP Intake, Mazourka Canyon, Reinhackle Springs, and At Pumpback Station stations.
3. Thibaut and Waggoner Water Areas are currently off.

Note - All Data shown in this report is from field electronic measuring and data collection devices.

Note - Data contained herein is preliminary and subject to change. Refer to the disclaimer:

<http://wsoweb.ladwp.com/Aqueduct/realtime/disclaimer.htm>

Lower Owens River Project Flow Report for 10/16/2011

LORP Measuring Station	Augmenting Flows		Owens River Flows		
	Daily Avg Flow(cfs)	15 Day Avg Flow(cfs)	Daily Avg Flow(cfs)	15 Day Avg Flow(cfs)	# Days of last 15 at 40+ cfs
Below River Intake			60	59	15
Blackrock Ditch Return (augmentation)	1	1			
Goose Lake Return (return flow)	1	1			
Billy Lake Return (augmentation)	1.1	1			
Mazourka Canyon Road			61	62	15
Locust Ditch Return (augmentation)	0	0			
Georges Ditch Return (augmentation)	0	0			
Reinhackle Springs			59	58	15
Alabama Gates Return (augmentation)	0	0			
At Pumpback Station ¹			52	49	15
Pump Station			48	44	
Langemann Gate to Delta			4	4	
Weir to Delta			0	0	
LORP In Channel Average Flow ²			58	57	

Pump Station Month-to-Date Average Flow 44 cfs

Blackrock Waterfowl Habitat Area

Flooded Unit	Area	Last Collected	Flow Rate	Flow Set Date
Thibaut ³	0 Acres	04/12/2011	0 cfs	04/12/2011
Winterton	189 Acres	09/14/2011	5.5 cfs	08/16/2011
Drew	276 Acres	09/14/2011	5.2 cfs	08/16/2011
Waggoner ³	0 Acres	05/31/2011	0 cfs	04/15/2011
Total Flooded Area	465 Acres			

(Runoff Year 2011-12 Year-Date Average: 355 Acres - Requirement is 500 Acres)

Off-River Lakes and Ponds

Upper Twin Lake Gage Read	2.54 ft	(Last Collected: 10/11/2011)
Lower Twin Lake Gage Read	2.29 ft	
Goose Lake Gage Read	2.47 ft	
Thibaut Pond Flooded Area	0 Acres	(Last Collected: 04/12/2011)

1. Above Pump Station not constructed, the flow is the sum of the Pump station discharge, the Langemann Gate releases to the delta, and flow over the spillway weir to the delta.
2. Average of the LORP Intake, Mazourka Canyon, Reinhackle Springs, and At Pumpback Station stations.
3. Thibaut and Waggoner Water Areas are currently off.

Note - All Data shown in this report is from field electronic measuring and data collection devices.

Note - Data contained herein is preliminary and subject to change. Refer to the disclaimer:

<http://wsoweb.ladwp.com/Aqueduct/realtime/disclaimer.htm>

Lower Owens River Project Flow Report for 10/17/2011

LORP Measuring Station	Augmenting Flows		Owens River Flows		
	Daily Avg Flow(cfs)	15 Day Avg Flow(cfs)	Daily Avg Flow(cfs)	15 Day Avg Flow(cfs)	# Days of last 15 at 40+ cfs
Below River Intake			60	59	15
Blackrock Ditch Return (augmentation)	1	1			
Goose Lake Return (return flow)	1	1			
Billy Lake Return (augmentation)	1.1	1			
Mazourka Canyon Road			61	62	15
Locust Ditch Return (augmentation)	0	0			
Georges Ditch Return (augmentation)	0	0			
Reinhackle Springs			61	58	15
Alabama Gates Return (augmentation)	0	0			
At Pumpback Station ¹			52	49	15
Pump Station			48	45	
Langemann Gate to Delta			4	4	
Weir to Delta			0	0	
LORP In Channel Average Flow ²			59	57	

Pump Station Month-to-Date Average Flow 44 cfs

Blackrock Waterfowl Habitat Area

Flooded Unit	Area	Last Collected	Flow Rate	Flow Set Date
Thibaut ³	0 Acres	04/12/2011	0 cfs	04/12/2011
Winterton	189 Acres	09/14/2011	5.5 cfs	08/16/2011
Drew	276 Acres	09/14/2011	5.2 cfs	08/16/2011
Waggoner ³	0 Acres	05/31/2011	0 cfs	04/15/2011
Total Flooded Area	465 Acres			

(Runoff Year 2011-12 Year-Date Average: 355 Acres - Requirement is 500 Acres)

Off-River Lakes and Ponds

Upper Twin Lake Gage Read	2.54 ft	(Last Collected: 10/11/2011)
Lower Twin Lake Gage Read	2.29 ft	
Goose Lake Gage Read	2.47 ft	
Thibaut Pond Flooded Area	0 Acres	(Last Collected: 04/12/2011)

1. Above Pump Station not constructed, the flow is the sum of the Pump station discharge, the Langemann Gate releases to the delta, and flow over the spillway weir to the delta.

2. Average of the LORP Intake, Mazourka Canyon, Reinhackle Springs, and At Pumpback Station stations.

3. Thibaut and Waggoner Water Areas are currently off.

Note - All Data shown in this report is from field electronic measuring and data collection devices.

Note - Data contained herein is preliminary and subject to change. Refer to the disclaimer:

<http://wsoweb.ladwp.com/Aqueduct/realtime/disclaimer.htm>

Lower Owens River Project Flow Report for 10/18/2011

LORP Measuring Station	Augmenting Flows		Owens River Flows		
	Daily Avg Flow(cfs)	15 Day Avg Flow(cfs)	Daily Avg Flow(cfs)	15 Day Avg Flow(cfs)	# Days of last 15 at 40+ cfs
Below River Intake			60	60	15
Blackrock Ditch Return (augmentation)	2	1			
Goose Lake Return (return flow)	1	1			
Billy Lake Return (augmentation)	1.4	1			
Mazourka Canyon Road			67	62	15
Locust Ditch Return (augmentation)	0	0			
Georges Ditch Return (augmentation)	0	0			
Reinhackle Springs			62	59	15
Alabama Gates Return (augmentation)	0	0			
At Pumpback Station ¹			55	49	15
Pump Station			48	45	
Langemann Gate to Delta			6	4	
Weir to Delta			1	0	
LORP In Channel Average Flow ²			61	58	

Pump Station Month-to-Date Average Flow 44 cfs

Blackrock Waterfowl Habitat Area

Flooded Unit	Area	Last Collected	Flow Rate	Flow Set Date
Thibaut ³	0 Acres	04/12/2011	0 cfs	04/12/2011
Winterton	189 Acres	09/14/2011	5.5 cfs	08/16/2011
Drew	276 Acres	09/14/2011	5.2 cfs	08/16/2011
Waggoner ³	0 Acres	05/31/2011	0 cfs	04/15/2011
Total Flooded Area	465 Acres			

(Runoff Year 2011-12 Year-Date Average: 355 Acres - Requirement is 500 Acres)

Off-River Lakes and Ponds

Upper Twin Lake Gage Read	2.54 ft	(Last Collected: 10/11/2011)
Lower Twin Lake Gage Read	2.29 ft	
Goose Lake Gage Read	2.47 ft	
Thibaut Pond Flooded Area	0 Acres	(Last Collected: 04/12/2011)

1. Above Pump Station not constructed, the flow is the sum of the Pump station discharge, the Langemann Gate releases to the delta, and flow over the spillway weir to the delta.

2. Average of the LORP Intake, Mazourka Canyon, Reinhackle Springs, and At Pumpback Station stations.

3. Thibaut and Waggoner Water Areas are currently off.

Note - All Data shown in this report is from field electronic measuring and data collection devices.

Note - Data contained herein is preliminary and subject to change. Refer to the disclaimer:

<http://wsoweb.ladwp.com/Aqueduct/realtime/disclaimer.htm>

Lower Owens River Project Flow Report for 10/19/2011

LORP Measuring Station	Augmenting Flows		Owens River Flows		
	Daily Avg Flow(cfs)	15 Day Avg Flow(cfs)	Daily Avg Flow(cfs)	15 Day Avg Flow(cfs)	# Days of last 15 at 40+ cfs
Below River Intake			56	60	15
Blackrock Ditch Return (augmentation)	1	1			
Goose Lake Return (return flow)	1	1			
Billy Lake Return (augmentation)	1.4	1			
Mazourka Canyon Road			67	63	15
Locust Ditch Return (augmentation)	0	0			
Georges Ditch Return (augmentation)	0	0			
Reinhackle Springs			62	60	15
Alabama Gates Return (augmentation)	0	0			
At Pumpback Station ¹			54	50	15
Pump Station			48	46	
Langemann Gate to Delta			4	4	
Weir to Delta			2	0	
LORP In Channel Average Flow ²			60	58	

Pump Station Month-to-Date Average Flow 45 cfs

Blackrock Waterfowl Habitat Area

Flooded Unit	Area	Last Collected	Flow Rate	Flow Set Date
Thibaut ³	0 Acres	04/12/2011	0 cfs	04/12/2011
Winterton	189 Acres	09/14/2011	5.5 cfs	08/16/2011
Drew	276 Acres	09/14/2011	5.2 cfs	08/16/2011
Waggoner ³	0 Acres	05/31/2011	0 cfs	04/15/2011
Total Flooded Area	465 Acres			

(Runoff Year 2011-12 Year-Date Average: 355 Acres - Requirement is 500 Acres)

Off-River Lakes and Ponds

Upper Twin Lake Gage Read	2.54 ft	(Last Collected: 10/11/2011)
Lower Twin Lake Gage Read	2.29 ft	
Goose Lake Gage Read	2.47 ft	
Thibaut Pond Flooded Area	0 Acres	(Last Collected: 04/12/2011)

1. Above Pump Station not constructed, the flow is the sum of the Pump station discharge, the Langemann Gate releases to the delta, and flow over the spillway weir to the delta.

2. Average of the LORP Intake, Mazourka Canyon, Reinhackle Springs, and At Pumpback Station stations.

3. Thibaut and Waggoner Water Areas are currently off.

Note - All Data shown in this report is from field electronic measuring and data collection devices.

Note - Data contained herein is preliminary and subject to change. Refer to the disclaimer:

<http://wsoweb.ladwp.com/Aqueduct/realtime/disclaimer.htm>

Lower Owens River Project Flow Report for 10/20/2011

LORP Measuring Station	Augmenting Flows		Owens River Flows		
	Daily Avg Flow(cfs)	15 Day Avg Flow(cfs)	Daily Avg Flow(cfs)	15 Day Avg Flow(cfs)	# Days of last 15 at 40+ cfs
Below River Intake			49	59	15
Blackrock Ditch Return (augmentation)	1	1			
Goose Lake Return (return flow)	1	1			
Billy Lake Return (augmentation)	1.4	1			
Mazourka Canyon Road			67	63	15
Locust Ditch Return (augmentation)	0	0			
Georges Ditch Return (augmentation)	0	0			
Reinhackle Springs			62	60	15
Alabama Gates Return (augmentation)	0	0			
At Pumpback Station ¹			54	51	15
Pump Station			48	46	
Langemann Gate to Delta			4	4	
Weir to Delta			2	0	
LORP In Channel Average Flow ²			58	58	

Pump Station Month-to-Date Average Flow 45 cfs

Blackrock Waterfowl Habitat Area

Flooded Unit	Area	Last Collected	Flow Rate	Flow Set Date
Thibaut ³	0 Acres	04/12/2011	0 cfs	04/12/2011
Winterton	189 Acres	09/14/2011	1.9 cfs	10/20/2011
Drew	276 Acres	09/14/2011	1.7 cfs	10/20/2011
Waggoner ³	0 Acres	05/31/2011	0 cfs	04/15/2011
Total Flooded Area	465 Acres			

(Runoff Year 2011-12 Year-Date Average: 355 Acres - Requirement is 500 Acres)

Off-River Lakes and Ponds

Upper Twin Lake Gage Read	2.54 ft	(Last Collected: 10/11/2011)
Lower Twin Lake Gage Read	2.29 ft	
Goose Lake Gage Read	2.47 ft	
Thibaut Pond Flooded Area	0 Acres	(Last Collected: 04/12/2011)

1. Above Pump Station not constructed, the flow is the sum of the Pump station discharge, the Langemann Gate releases to the delta, and flow over the spillway weir to the delta.
2. Average of the LORP Intake, Mazourka Canyon, Reinhackle Springs, and At Pumpback Station stations.
3. Thibaut and Waggoner Water Areas are currently off.

Note - All Data shown in this report is from field electronic measuring and data collection devices.

Note - Data contained herein is preliminary and subject to change. Refer to the disclaimer:

<http://wsoweb.ladwp.com/Aqueduct/realtime/disclaimer.htm>

Lower Owens River Project Flow Report for 10/21/2011

LORP Measuring Station	Augmenting Flows		Owens River Flows		
	Daily Avg Flow(cfs)	15 Day Avg Flow(cfs)	Daily Avg Flow(cfs)	15 Day Avg Flow(cfs)	# Days of last 15 at 40+ cfs
Below River Intake			48	58	15
Blackrock Ditch Return (augmentation)	1	1			
Goose Lake Return (return flow)	1	1			
Billy Lake Return (augmentation)	1.4	1			
Mazourka Canyon Road			67	63	15
Locust Ditch Return (augmentation)	0	0			
Georges Ditch Return (augmentation)	0	0			
Reinhackle Springs			62	60	15
Alabama Gates Return (augmentation)	0	0			
At Pumpback Station ¹			53	51	15
Pump Station			48	47	
Langemann Gate to Delta			4	4	
Weir to Delta			1	0	
LORP In Channel Average Flow ²			58	58	

Pump Station Month-to-Date Average Flow 45 cfs

Blackrock Waterfowl Habitat Area

Flooded Unit	Area	Last Collected	Flow Rate	Flow Set Date
Thibaut ³	0 Acres	04/12/2011	0 cfs	04/12/2011
Winterton	189 Acres	09/14/2011	1.9 cfs	10/20/2011
Drew	276 Acres	09/14/2011	1.7 cfs	10/20/2011
Waggoner ³	0 Acres	05/31/2011	0 cfs	04/15/2011
Total Flooded Area	465 Acres			

(Runoff Year 2011-12 Year-Date Average: 355 Acres - Requirement is 500 Acres)

Off-River Lakes and Ponds

Upper Twin Lake Gage Read	2.54 ft	(Last Collected: 10/11/2011)
Lower Twin Lake Gage Read	2.29 ft	
Goose Lake Gage Read	2.47 ft	
Thibaut Pond Flooded Area	0 Acres	(Last Collected: 04/12/2011)

1. Above Pump Station not constructed, the flow is the sum of the Pump station discharge, the Langemann Gate releases to the delta, and flow over the spillway weir to the delta.
2. Average of the LORP Intake, Mazourka Canyon, Reinhackle Springs, and At Pumpback Station stations.
3. Thibaut and Waggoner Water Areas are currently off.

Note - All Data shown in this report is from field electronic measuring and data collection devices.

Note - Data contained herein is preliminary and subject to change. Refer to the disclaimer:

<http://wsoweb.ladwp.com/Aqueduct/realtime/disclaimer.htm>

Lower Owens River Project Flow Report for 10/22/2011

LORP Measuring Station	Augmenting Flows		Owens River Flows		
	Daily Avg Flow(cfs)	15 Day Avg Flow(cfs)	Daily Avg Flow(cfs)	15 Day Avg Flow(cfs)	# Days of last 15 at 40+ cfs
Below River Intake			49	57	15
Blackrock Ditch Return (augmentation)	1	1			
Goose Lake Return (return flow)	2	1			
Billy Lake Return (augmentation)	1.4	1			
Mazourka Canyon Road			63	63	15
Locust Ditch Return (augmentation)	0	0			
Georges Ditch Return (augmentation)	0	0			
Reinhackle Springs			62	61	15
Alabama Gates Return (augmentation)	0	0			
At Pumpback Station ¹			54	52	15
Pump Station			48	47	
Langemann Gate to Delta			4	4	
Weir to Delta			2	1	
LORP In Channel Average Flow ²			57	58	

Pump Station Month-to-Date Average Flow 45 cfs

Blackrock Waterfowl Habitat Area

Flooded Unit	Area	Last Collected	Flow Rate	Flow Set Date
Thibaut ³	0 Acres	04/12/2011	0 cfs	04/12/2011
Winterton	189 Acres	09/14/2011	1.9 cfs	10/20/2011
Drew	276 Acres	09/14/2011	1.7 cfs	10/20/2011
Waggoner ³	0 Acres	05/31/2011	0 cfs	04/15/2011
Total Flooded Area	465 Acres			

(Runoff Year 2011-12 Year-Date Average: 355 Acres - Requirement is 500 Acres)

Off-River Lakes and Ponds

Upper Twin Lake Gage Read	2.54 ft	(Last Collected: 10/11/2011)
Lower Twin Lake Gage Read	2.29 ft	
Goose Lake Gage Read	2.47 ft	
Thibaut Pond Flooded Area	0 Acres	(Last Collected: 04/12/2011)

1. Above Pump Station not constructed, the flow is the sum of the Pump station discharge, the Langemann Gate releases to the delta, and flow over the spillway weir to the delta.

2. Average of the LORP Intake, Mazourka Canyon, Reinhackle Springs, and At Pumpback Station stations.

3. Thibaut and Waggoner Water Areas are currently off.

Note - All Data shown in this report is from field electronic measuring and data collection devices.

Note - Data contained herein is preliminary and subject to change. Refer to the disclaimer:

<http://wsoweb.ladwp.com/Aqueduct/realtime/disclaimer.htm>

Lower Owens River Project Flow Report for 10/23/2011

LORP Measuring Station	Augmenting Flows		Owens River Flows		
	Daily Avg Flow(cfs)	15 Day Avg Flow(cfs)	Daily Avg Flow(cfs)	15 Day Avg Flow(cfs)	# Days of last 15 at 40+ cfs
Below River Intake			49	57	15
Blackrock Ditch Return (augmentation)	1	1			
Goose Lake Return (return flow)	2	1			
Billy Lake Return (augmentation)	1.4	1			
Mazourka Canyon Road			61	63	15
Locust Ditch Return (augmentation)	0	0			
Georges Ditch Return (augmentation)	0	0			
Reinhackle Springs			61	61	15
Alabama Gates Return (augmentation)	0	0			
At Pumpback Station ¹			54	52	15
Pump Station			48	48	
Langemann Gate to Delta			4	4	
Weir to Delta			2	1	
LORP In Channel Average Flow ²			56	59	

Pump Station Month-to-Date Average Flow 45 cfs

Blackrock Waterfowl Habitat Area

Flooded Unit	Area	Last Collected	Flow Rate	Flow Set Date
Thibaut ³	0 Acres	04/12/2011	0 cfs	04/12/2011
Winterton	189 Acres	09/14/2011	1.9 cfs	10/20/2011
Drew	276 Acres	09/14/2011	1.7 cfs	10/20/2011
Waggoner ³	0 Acres	05/31/2011	0 cfs	04/15/2011
Total Flooded Area	465 Acres			

(Runoff Year 2011-12 Year-Date Average: 355 Acres - Requirement is 500 Acres)

Off-River Lakes and Ponds

Upper Twin Lake Gage Read	2.54 ft	(Last Collected: 10/11/2011)
Lower Twin Lake Gage Read	2.29 ft	
Goose Lake Gage Read	2.47 ft	
Thibaut Pond Flooded Area	0 Acres	(Last Collected: 04/12/2011)

1. Above Pump Station not constructed, the flow is the sum of the Pump station discharge, the Langemann Gate releases to the delta, and flow over the spillway weir to the delta.
2. Average of the LORP Intake, Mazourka Canyon, Reinhackle Springs, and At Pumpback Station stations.
3. Thibaut and Waggoner Water Areas are currently off.

Note - All Data shown in this report is from field electronic measuring and data collection devices.

Note - Data contained herein is preliminary and subject to change. Refer to the disclaimer:

<http://wsoweb.ladwp.com/Aqueduct/realtime/disclaimer.htm>

Lower Owens River Project Flow Report for 10/24/2011

LORP Measuring Station	Augmenting Flows		Owens River Flows		
	Daily Avg Flow(cfs)	15 Day Avg Flow(cfs)	Daily Avg Flow(cfs)	15 Day Avg Flow(cfs)	# Days of last 15 at 40+ cfs
Below River Intake			49	56	15
Blackrock Ditch Return (augmentation)	2	1			
Goose Lake Return (return flow)	2	1			
Billy Lake Return (augmentation)	1.5	1			
Mazourka Canyon Road			59	63	15
Locust Ditch Return (augmentation)	0	0			
Georges Ditch Return (augmentation)	0	0			
Reinhackle Springs			62	61	15
Alabama Gates Return (augmentation)	0	0			
At Pumpback Station ¹			55	53	15
Pump Station			48	48	
Langemann Gate to Delta			4	4	
Weir to Delta			3	1	
LORP In Channel Average Flow ²			56	58	

Pump Station Month-to-Date Average Flow 45 cfs

Blackrock Waterfowl Habitat Area

Flooded Unit	Area	Last Collected	Flow Rate	Flow Set Date
Thibaut ³	0 Acres	04/12/2011	0 cfs	04/12/2011
Winterton	189 Acres	09/14/2011	1.9 cfs	10/20/2011
Drew	276 Acres	09/14/2011	1.7 cfs	10/20/2011
Waggoner ³	0 Acres	05/31/2011	0 cfs	04/15/2011
Total Flooded Area	465 Acres			

(Runoff Year 2011-12 Year-Date Average: 355 Acres - Requirement is 500 Acres)

Off-River Lakes and Ponds

Upper Twin Lake Gage Read	2.44 ft	(Last Collected: 10/24/2011)
Lower Twin Lake Gage Read	2.47 ft	
Goose Lake Gage Read	2.61 ft	
Thibaut Pond Flooded Area	0 Acres	(Last Collected: 04/12/2011)

1. Above Pump Station not constructed, the flow is the sum of the Pump station discharge, the Langemann Gate releases to the delta, and flow over the spillway weir to the delta.

2. Average of the LORP Intake, Mazourka Canyon, Reinhackle Springs, and At Pumpback Station stations.

3. Thibaut and Waggoner Water Areas are currently off.

Note - All Data shown in this report is from field electronic measuring and data collection devices.

Note - Data contained herein is preliminary and subject to change. Refer to the disclaimer:

<http://wsoweb.ladwp.com/Aqueduct/realtime/disclaimer.htm>

Lower Owens River Project Flow Report for 10/25/2011

LORP Measuring Station	Augmenting Flows		Owens River Flows		
	Daily Avg Flow(cfs)	15 Day Avg Flow(cfs)	Daily Avg Flow(cfs)	15 Day Avg Flow(cfs)	# Days of last 15 at 40+ cfs
Below River Intake			49	55	15
Blackrock Ditch Return (augmentation)	1	1			
Goose Lake Return (return flow)	1	1			
Billy Lake Return (augmentation)	1.5	1			
Mazourka Canyon Road			57	63	15
Locust Ditch Return (augmentation)	0	0			
Georges Ditch Return (augmentation)	0	0			
Reinhackle Springs			63	61	15
Alabama Gates Return (augmentation)	0	0			
At Pumpback Station ¹			54	53	15
Pump Station			48	48	
Langemann Gate to Delta			4	4	
Weir to Delta			2	1	
LORP In Channel Average Flow ²			56	58	

Pump Station Month-to-Date Average Flow 45 cfs

Blackrock Waterfowl Habitat Area

Flooded Unit	Area	Last Collected	Flow Rate	Flow Set Date
Thibaut ³	0 Acres	04/12/2011	0 cfs	04/12/2011
Winterton	189 Acres	09/14/2011	1.9 cfs	10/20/2011
Drew	276 Acres	09/14/2011	1.7 cfs	10/20/2011
Waggoner ³	0 Acres	05/31/2011	0 cfs	04/15/2011
Total Flooded Area	465 Acres			

(Runoff Year 2011-12 Year-Date Average: 355 Acres - Requirement is 500 Acres)

Off-River Lakes and Ponds

Upper Twin Lake Gage Read	2.44 ft	(Last Collected: 10/24/2011)
Lower Twin Lake Gage Read	2.47 ft	
Goose Lake Gage Read	2.61 ft	
Thibaut Pond Flooded Area	0 Acres	(Last Collected: 04/12/2011)

1. Above Pump Station not constructed, the flow is the sum of the Pump station discharge, the Langemann Gate releases to the delta, and flow over the spillway weir to the delta.

2. Average of the LORP Intake, Mazourka Canyon, Reinhackle Springs, and At Pumpback Station stations.

3. Thibaut and Waggoner Water Areas are currently off.

Note - All Data shown in this report is from field electronic measuring and data collection devices.

Note - Data contained herein is preliminary and subject to change. Refer to the disclaimer:

<http://wsoweb.ladwp.com/Aqueduct/realtime/disclaimer.htm>

Lower Owens River Project Flow Report for 10/26/2011

LORP Measuring Station	Augmenting Flows		Owens River Flows		
	Daily Avg Flow(cfs)	15 Day Avg Flow(cfs)	Daily Avg Flow(cfs)	15 Day Avg Flow(cfs)	# Days of last 15 at 40+ cfs
Below River Intake			49	55	15
Blackrock Ditch Return (augmentation)	1	1			
Goose Lake Return (return flow)	1	1			
Billy Lake Return (augmentation)	1.3	1			
Mazourka Canyon Road			55	62	15
Locust Ditch Return (augmentation)	0	0			
Georges Ditch Return (augmentation)	0	0			
Reinhackle Springs			61	61	15
Alabama Gates Return (augmentation)	0	0			
At Pumpback Station ¹			54	53	15
Pump Station			48	48	
Langemann Gate to Delta			4	4	
Weir to Delta			2	1	
LORP In Channel Average Flow ²			55	58	

Pump Station Month-to-Date Average Flow 46 cfs

Blackrock Waterfowl Habitat Area

Flooded Unit	Area	Last Collected	Flow Rate	Flow Set Date
Thibaut ³	0 Acres	04/12/2011	0 cfs	04/12/2011
Winterton	189 Acres	09/14/2011	1.9 cfs	10/20/2011
Drew	276 Acres	09/14/2011	1.7 cfs	10/20/2011
Waggoner ³	0 Acres	05/31/2011	0 cfs	04/15/2011
Total Flooded Area	465 Acres			

(Runoff Year 2011-12 Year-Date Average: 355 Acres - Requirement is 500 Acres)

Off-River Lakes and Ponds

Upper Twin Lake Gage Read	2.44 ft	(Last Collected: 10/24/2011)
Lower Twin Lake Gage Read	2.47 ft	
Goose Lake Gage Read	2.61 ft	
Thibaut Pond Flooded Area	0 Acres	(Last Collected: 04/12/2011)

1. Above Pump Station not constructed, the flow is the sum of the Pump station discharge, the Langemann Gate releases to the delta, and flow over the spillway weir to the delta.
2. Average of the LORP Intake, Mazourka Canyon, Reinhackle Springs, and At Pumpback Station stations.
3. Thibaut and Waggoner Water Areas are currently off.

Note - All Data shown in this report is from field electronic measuring and data collection devices.

Note - Data contained herein is preliminary and subject to change. Refer to the disclaimer:

<http://wsoweb.ladwp.com/Aqueduct/realtime/disclaimer.htm>

Lower Owens River Project Flow Report for 10/27/2011

LORP Measuring Station	Augmenting Flows		Owens River Flows		
	Daily Avg Flow(cfs)	15 Day Avg Flow(cfs)	Daily Avg Flow(cfs)	15 Day Avg Flow(cfs)	# Days of last 15 at 40+ cfs
Below River Intake			49	54	15
Blackrock Ditch Return (augmentation)	1	1			
Goose Lake Return (return flow)	1	1			
Billy Lake Return (augmentation)	1.3	1			
Mazourka Canyon Road			53	61	15
Locust Ditch Return (augmentation)	0	0			
Georges Ditch Return (augmentation)	0	0			
Reinhackle Springs			57	61	15
Alabama Gates Return (augmentation)	0	0			
At Pumpback Station ¹			55	53	15
Pump Station			48	48	
Langemann Gate to Delta			4	4	
Weir to Delta			3	1	
LORP In Channel Average Flow ²			54	57	

Pump Station Month-to-Date Average Flow 46 cfs

Blackrock Waterfowl Habitat Area

Flooded Unit	Area	Last Collected	Flow Rate	Flow Set Date
Thibaut ³	0 Acres	04/12/2011	0 cfs	04/12/2011
Winterton	189 Acres	09/14/2011	1.9 cfs	10/20/2011
Drew	276 Acres	09/14/2011	1.7 cfs	10/20/2011
Waggoner ³	0 Acres	05/31/2011	0 cfs	04/15/2011
Total Flooded Area	465 Acres			

(Runoff Year 2011-12 Year-Date Average: 355 Acres - Requirement is 500 Acres)

Off-River Lakes and Ponds

Upper Twin Lake Gage Read	2.44 ft	(Last Collected: 10/24/2011)
Lower Twin Lake Gage Read	2.47 ft	
Goose Lake Gage Read	2.61 ft	
Thibaut Pond Flooded Area	0 Acres	(Last Collected: 04/12/2011)

1. Above Pump Station not constructed, the flow is the sum of the Pump station discharge, the Langemann Gate releases to the delta, and flow over the spillway weir to the delta.

2. Average of the LORP Intake, Mazourka Canyon, Reinhackle Springs, and At Pumpback Station stations.

3. Thibaut and Waggoner Water Areas are currently off.

Note - All Data shown in this report is from field electronic measuring and data collection devices.

Note - Data contained herein is preliminary and subject to change. Refer to the disclaimer:

<http://wsoweb.ladwp.com/Aqueduct/realtime/disclaimer.htm>

Lower Owens River Project Flow Report for 10/28/2011

LORP Measuring Station	Augmenting Flows		Owens River Flows		
	Daily Avg Flow(cfs)	15 Day Avg Flow(cfs)	Daily Avg Flow(cfs)	15 Day Avg Flow(cfs)	# Days of last 15 at 40+ cfs
Below River Intake			49	53	15
Blackrock Ditch Return (augmentation)	2	1			
Goose Lake Return (return flow)	1	1			
Billy Lake Return (augmentation)	1.3	1			
Mazourka Canyon Road			53	61	15
Locust Ditch Return (augmentation)	0	0			
Georges Ditch Return (augmentation)	0	0			
Reinhackle Springs			55	61	15
Alabama Gates Return (augmentation)	0	0			
At Pumpback Station ¹			57	54	15
Pump Station			48	48	
Langemann Gate to Delta			4	4	
Weir to Delta			5	2	
LORP In Channel Average Flow ²			54	57	

Pump Station Month-to-Date Average Flow 46 cfs

Blackrock Waterfowl Habitat Area

Flooded Unit	Area	Last Collected	Flow Rate	Flow Set Date
Thibaut ³	0 Acres	04/12/2011	0 cfs	04/12/2011
Winterton	189 Acres	09/14/2011	1.9 cfs	10/20/2011
Drew	276 Acres	09/14/2011	1.7 cfs	10/20/2011
Waggoner ³	0 Acres	05/31/2011	0 cfs	04/15/2011
Total Flooded Area	465 Acres			

(Runoff Year 2011-12 Year-Date Average: 355 Acres - Requirement is 500 Acres)

Off-River Lakes and Ponds

Upper Twin Lake Gage Read	2.44 ft	(Last Collected: 10/24/2011)
Lower Twin Lake Gage Read	2.47 ft	
Goose Lake Gage Read	2.61 ft	
Thibaut Pond Flooded Area	0 Acres	(Last Collected: 04/12/2011)

1. Above Pump Station not constructed, the flow is the sum of the Pump station discharge, the Langemann Gate releases to the delta, and flow over the spillway weir to the delta.
2. Average of the LORP Intake, Mazourka Canyon, Reinhackle Springs, and At Pumpback Station stations.
3. Thibaut and Waggoner Water Areas are currently off.

Note - All Data shown in this report is from field electronic measuring and data collection devices.

Note - Data contained herein is preliminary and subject to change. Refer to the disclaimer:

<http://wsoweb.ladwp.com/Aqueduct/realtime/disclaimer.htm>

Lower Owens River Project Flow Report for 10/29/2011

LORP Measuring Station	Augmenting Flows		Owens River Flows		
	Daily Avg Flow(cfs)	15 Day Avg Flow(cfs)	Daily Avg Flow(cfs)	15 Day Avg Flow(cfs)	# Days of last 15 at 40+ cfs
Below River Intake			49	52	15
Blackrock Ditch Return (augmentation)	1	1			
Goose Lake Return (return flow)	1	1			
Billy Lake Return (augmentation)	1.4	1			
Mazourka Canyon Road			52	60	15
Locust Ditch Return (augmentation)	0	0			
Georges Ditch Return (augmentation)	0	0			
Reinhackle Springs			54	60	15
Alabama Gates Return (augmentation)	0	0			
At Pumpback Station ¹			58	54	15
Pump Station			48	48	
Langemann Gate to Delta			4	4	
Weir to Delta			6	2	
LORP In Channel Average Flow ²			53	57	

Pump Station Month-to-Date Average Flow 46 cfs

Blackrock Waterfowl Habitat Area

Flooded Unit	Area	Last Collected	Flow Rate	Flow Set Date
Thibaut ³	0 Acres	04/12/2011	0 cfs	04/12/2011
Winterton	189 Acres	09/14/2011	1.9 cfs	10/20/2011
Drew	276 Acres	09/14/2011	1.7 cfs	10/20/2011
Waggoner ³	0 Acres	05/31/2011	0 cfs	04/15/2011
Total Flooded Area	465 Acres			

(Runoff Year 2011-12 Year-Date Average: 355 Acres - Requirement is 500 Acres)

Off-River Lakes and Ponds

Upper Twin Lake Gage Read	2.44 ft	(Last Collected: 10/24/2011)
Lower Twin Lake Gage Read	2.47 ft	
Goose Lake Gage Read	2.61 ft	
Thibaut Pond Flooded Area	0 Acres	(Last Collected: 04/12/2011)

1. Above Pump Station not constructed, the flow is the sum of the Pump station discharge, the Langemann Gate releases to the delta, and flow over the spillway weir to the delta.
2. Average of the LORP Intake, Mazourka Canyon, Reinhackle Springs, and At Pumpback Station stations.
3. Thibaut and Waggoner Water Areas are currently off.

Note - All Data shown in this report is from field electronic measuring and data collection devices.

Note - Data contained herein is preliminary and subject to change. Refer to the disclaimer:

<http://wsoweb.ladwp.com/Aqueduct/realtime/disclaimer.htm>

Lower Owens River Project Flow Report for 10/30/2011

LORP Measuring Station	Augmenting Flows		Owens River Flows		
	Daily Avg Flow(cfs)	15 Day Avg Flow(cfs)	Daily Avg Flow(cfs)	15 Day Avg Flow(cfs)	# Days of last 15 at 40+ cfs
Below River Intake			48	52	15
Blackrock Ditch Return (augmentation)	1	1			
Goose Lake Return (return flow)	1	1			
Billy Lake Return (augmentation)	1.5	1			
Mazourka Canyon Road			54	60	15
Locust Ditch Return (augmentation)	0	0			
Georges Ditch Return (augmentation)	0	0			
Reinhackle Springs			54	60	15
Alabama Gates Return (augmentation)	0	0			
At Pumpback Station ¹			58	55	15
Pump Station			48	48	
Langemann Gate to Delta			4	4	
Weir to Delta			6	2	
LORP In Channel Average Flow ²			54	57	

Pump Station Month-to-Date Average Flow 46 cfs

Blackrock Waterfowl Habitat Area

Flooded Unit	Area	Last Collected	Flow Rate	Flow Set Date
Thibaut ³	0 Acres	04/12/2011	0 cfs	04/12/2011
Winterton	189 Acres	09/14/2011	1.9 cfs	10/20/2011
Drew	276 Acres	09/14/2011	1.7 cfs	10/20/2011
Waggoner ³	0 Acres	05/31/2011	0 cfs	04/15/2011
Total Flooded Area	465 Acres			

(Runoff Year 2011-12 Year-Date Average: 355 Acres - Requirement is 500 Acres)

Off-River Lakes and Ponds

Upper Twin Lake Gage Read	2.44 ft	(Last Collected: 10/24/2011)
Lower Twin Lake Gage Read	2.47 ft	
Goose Lake Gage Read	2.61 ft	
Thibaut Pond Flooded Area	0 Acres	(Last Collected: 04/12/2011)

1. Above Pump Station not constructed, the flow is the sum of the Pump station discharge, the Langemann Gate releases to the delta, and flow over the spillway weir to the delta.

2. Average of the LORP Intake, Mazourka Canyon, Reinhackle Springs, and At Pumpback Station stations.

3. Thibaut and Waggoner Water Areas are currently off.

Note - All Data shown in this report is from field electronic measuring and data collection devices.

Note - Data contained herein is preliminary and subject to change. Refer to the disclaimer:

<http://wsoweb.ladwp.com/Aqueduct/realtime/disclaimer.htm>

Lower Owens River Project Flow Report for 10/31/2011

LORP Measuring Station	Augmenting Flows		Owens River Flows		
	Daily Avg Flow(cfs)	15 Day Avg Flow(cfs)	Daily Avg Flow(cfs)	15 Day Avg Flow(cfs)	# Days of last 15 at 40+ cfs
Below River Intake			49	51	15
Blackrock Ditch Return (augmentation)	1	1			
Goose Lake Return (return flow)	1	1			
Billy Lake Return (augmentation)	1.5	1			
Mazourka Canyon Road			53	59	15
Locust Ditch Return (augmentation)	0	0			
Georges Ditch Return (augmentation)	0	0			
Reinhackle Springs			54	59	15
Alabama Gates Return (augmentation)	0	0			
At Pumpback Station ¹			56	55	15
Pump Station			48	48	
Langemann Gate to Delta			4	4	
Weir to Delta			4	3	
LORP In Channel Average Flow ²			53	56	

Pump Station Month-to-Date Average Flow 46 cfs

Blackrock Waterfowl Habitat Area

Flooded Unit	Area	Last Collected	Flow Rate	Flow Set Date
Thibaut ³	0 Acres	04/12/2011	0 cfs	04/12/2011
Winterton	189 Acres	09/14/2011	1.9 cfs	10/20/2011
Drew	276 Acres	09/14/2011	1.7 cfs	10/20/2011
Waggoner ³	0 Acres	05/31/2011	0 cfs	04/15/2011
Total Flooded Area	465 Acres			

(Runoff Year 2011-12 Year-Date Average: 355 Acres - Requirement is 500 Acres)

Off-River Lakes and Ponds

Upper Twin Lake Gage Read	2.44 ft	(Last Collected: 10/24/2011)
Lower Twin Lake Gage Read	2.47 ft	
Goose Lake Gage Read	2.61 ft	
Thibaut Pond Flooded Area	0 Acres	(Last Collected: 04/12/2011)

1. Above Pump Station not constructed, the flow is the sum of the Pump station discharge, the Langemann Gate releases to the delta, and flow over the spillway weir to the delta.
2. Average of the LORP Intake, Mazourka Canyon, Reinhackle Springs, and At Pumpback Station stations.
3. Thibaut and Waggoner Water Areas are currently off.

Note - All Data shown in this report is from field electronic measuring and data collection devices.

Note - Data contained herein is preliminary and subject to change. Refer to the disclaimer:

<http://wsoweb.ladwp.com/Aqueduct/realtime/disclaimer.htm>

FLOW CHANGE REQUEST/NOTIFICATION

ATTN: Larry Benbrook

DATE: September 29th, 2011

REQUESTED BY: Eric Tillemans x30256

FLOW CHANGE LOCATION **Langemann Gate at Pumpstation**

START DATE: Saturday October 1st, 2011 TIME: anytime

CHANGE FLOW: FROM: 7.5 cfs TO: 4 cfs at LORPS Langemann

C:	Gene Coufal	Kook Dean
	Clarence Martin	Steve Howe
	Jim Campbell	Mike Lee
	Wayne Hopper	Bob Strub
	Don Keen	David Neal
	Jim Waggoner	Neal Gordon
	Charlotte Rodrigues	Mike Daughtry
	Jason Olin	Ben Butler
	Brian Tillemans	Marq Cole

FLOW CHANGE REQUEST/NOTIFICATION

ATTN: John Emory/Todd Bunn/Mark Wilder

DATE: October 17th, 2011

REQUESTED BY: E. Tillemans x30256

FLOW CHANGE LOCATION **LORP Intake**

START DATE: October 18th, 2011 TIME: anytime

CHANGE FLOW FROM: 55 cfs TO 45 cfs at LORP Intake

To maintain required flows to the LORP, monitor and make adjustments to the Aqueduct Intake gates for at least one day following this flow change.

C: Gene Coufal
Clarence Martin
Robert Prendergast
Charlotte Rodrigues
Mike Daughtry
Jim Campbell
Wayne Hopper
William Jones
Ben Butler

FLOW CHANGE REQUEST/NOTIFICATION

ATTN: John Emory/Todd Bunn/Mark Wilder

DATE: October 19th, 2011

REQUESTED BY: E. Tillemans x30256

FLOW CHANGE LOCATION **Diversion to Drew Waterfowl
Diversion to Winterton Waterfowl**

START DATE: October 20, 2011

TIME: 8 AM

CHANGE FLOW FROM: 5.2 cfs TO 1.7 cfs At inflows to Drew Waterfowl Area
FROM: 5.5 cfs TO 1.9 cfs At inflows to Winterton Waterfowl Area

C: Gene Coufal
Charlotte Rodrigues
Mike Daughtry
Jim Campbell
Wayne Hopper
William Jones
Marq Cole
Ben Butler
Dave Bay

Quality Assurance and Calibration Procedures

The Los Angeles Department of Water and Power has a set standard to assure quality of all hydrological data collected. Procedures used to QA data vary based on the type of data collected and the device used to measure flow.

Data collected from sites utilizing area velocity flow meters are electronically monitored continuously. Sites are physically visited most days of the week to assure debris or vandalism hasn't affected the reading. Errors in the data collected may arise from several sources:

1. The transducers which detect the stage height and velocities have a tendency to drift.
2. Power outages occur occasionally thereby preventing the recording of data to the data loggers.
3. Occasionally the data loggers themselves malfunction.
4. Data can be lost or corrupted when it is transferred from the data loggers to the laptop.

Errors in discharge can originate from the instability of the relationship between velocity and stage height. This relationship varies temporally. It is affected by changes in the streambed that results from the flow of water over the bed, such as scour and fill, aquatic growth, ice, debris, or bed roughness.

To compensate for changes in the constantly shifting conditions multiple current meter measurements at each location per USGS standards are conducted per month. The current meter shots are taken at 2 foot intervals horizontally across the lined sections or 1 foot intervals at the sites where the measurements are taken in culverts. In each vertical section two separate measurements are taken (0.2 and 0.8) of the depth to achieve the best velocity average in the vertical. These vertical discharges are then added together to obtain a total flow in the section. The current meter data is logged in an on-board computer tracking the measurements as taken. That data is then extracted from the on-board computer to a PC using the FlowPack software that allows analysis of the data for erroneous measurements and is then converted to an Excel spreadsheet for ease of storage and printing. See Examples 1 – 3 for printout of software used to validate the current meter data.

Current meter data is used to develop velocity index tables. The tables require a minimum of 6 meter shots. After a table has been developed it is then downloaded into the on-site SonTek software which takes into account any variables within the meter section and applies any shifts to the discharge.

Data is collected and logged every 10 minutes utilizing SonTek area velocity flow meters. The data is downloaded from the meters once per month utilizing software provided by SonTek. The software "ViewArgonaut" gives us the ability to check items relevant to the performance of the meter. Battery voltage, beam strength, noise ratios, depth, and cell distance. (See Example 4) The software provides a trend of the data collected and displays it for quick comparisons, flagging discrepancies, one day at a time. Utilizing the ViewArgonaut software monthly reports are generated and the data is

reviewed. Using the current meter data collected during the month shifts are applied to the discharge to assure accuracy.

Augmentation Flows

Flows at several of the augmentation points are measured using weirs and flumes at sites that were pre-existing. Billy Lake has a one foot Parshall flume, Locust and Georges Returns have three foot weirs installed. All have stilling wells with dataloggers installed. The water surface elevation in the stillwell is measured each time the site is visited and verified it matches the staff gage for correct water depth through the measuring device. The still wells are flushed once every two months to assure the communication line is open and free of debris. The gage height data is logged on a module every 15 minutes. The modules are changed and processed every two weeks. Software used to process the data gives an hourly average gage and converts it to flow. It also gives the maximum and minimum flows for each day and time stamps it. The data is reviewed for any discrepancies which can be caused as a result of debris plugging the measuring device, a plugged stillwell, low batteries, etc.

SonTek's FlowTracker

All the tools you need to work with the FlowTracker.

Select one of these actions:

- [Open a FlowTracker file](#)
- [Open many FlowTracker files/folders](#)

The current export settings are:

- Show Discharge Summary Report
- Export ASCII Discharge file (DIS)
- Export ASCII Control file (CTL)
- Export ASCII Summary file (SUM)
- Export ASCII Data file (DAT)
- Export FlowPack file (FPX)
- Put Headers on ASCII files

[Connect to a FlowTracker](#)

To download data and run diagnostics

070706.ORABR.LOR.WAD

Discharge Measurement Summary

Date Generated: Thu Sep 27 2007

File Information		Site Details	
File Name	070706.ORABR.LOR.WAD	Site Name	ORABR
Start Date and Time	2007/07/06 07:48:17	Operator(s)	DJT

System Information		Units	(English Units)
Sensor Type	FlowTracker	Distance	ft
Serial #	P1685	Velocity	ft/s
CPU Firmware Version	3.2	Area	ft^2
Software Ver	2.11	Discharge	cfs

Discharge Uncertainty		
Category	ISO	Stats
Accuracy	1.0%	1.0%
Depth	0.1%	0.5%
Velocity	0.3%	1.4%
Width	0.1%	0.1%
Method	0.8%	-
# Stations	1.6%	-
Overall	2.1%	1.8%

Summary			
Averaging Int.	40	# Stations	32
Start Edge	REW	Total Width	48.100
Mean SNR	18.7 dB	Total Area	69.016
Mean Temp	73.68 °F	Mean Depth	1.435
Disch. Equation	Mid-Section	Mean Velocity	0.6419
		Total Discharge	44.3025

Measurement Results												
St	Clock	Loc	Method	Depth	%Dep	MeasD	Vel	CorrFact	MeanV	Area	Flow	%Q
0	07:48	23.60	None	0.000	0.0	0.0	0.0000	1.00	0.0000	0.000	0.0000	0.0
1	07:48	24.60	0.6	0.360	0.6	0.144	0.2762	1.00	0.2762	0.360	0.0994	0.2
2	07:50	25.60	0.6	0.640	0.6	0.256	0.5102	1.00	0.5102	0.640	0.3266	0.7
3	07:51	26.60	0.6	0.880	0.6	0.352	0.5938	1.00	0.5938	0.880	0.5225	1.2
4	07:52	27.60	0.6	1.180	0.6	0.472	0.6257	1.00	0.6257	1.180	0.7383	1.7
5	07:54	28.60	0.6	1.390	0.6	0.556	0.6302	1.00	0.6302	1.390	0.8761	2.0
6	07:55	29.60	0.2/0.8	1.520	0.2	1.216	0.8130	1.00	0.7078	1.520	1.0759	2.4
6	07:56	29.60	0.2/0.8	1.520	0.8	0.304	0.6027					
7	07:58	30.60	0.8/0.2	1.690	0.2	1.352	0.8468	1.00	0.7664	1.690	1.2952	2.9
7	07:57	30.60	0.8/0.2	1.690	0.8	0.338	0.6860					
8	07:59	31.60	0.2/0.8	1.700	0.2	1.360	0.8146	1.00	0.7037	2.040	1.4357	3.2
8	08:00	31.60	0.2/0.8	1.700	0.8	0.340	0.5928					
9	08:03	33.00	0.8/0.2	1.680	0.2	1.344	0.8383	1.00	0.7408	2.016	1.4935	3.4
9	08:01	33.00	0.8/0.2	1.680	0.8	0.336	0.6434					
10	08:05	34.00	0.2/0.8	1.600	0.2	1.280	0.8724	1.00	0.7398	2.400	1.7757	4.0
10	08:06	34.00	0.2/0.8	1.600	0.8	0.320	0.6073					
11	08:08	36.00	0.8/0.2	1.520	0.2	1.216	0.8186	1.00	0.6995	3.040	2.1264	4.8
11	08:07	36.00	0.8/0.2	1.520	0.8	0.304	0.5804					
12	08:09	38.00	0.2/0.8	1.500	0.2	1.200	0.8957	1.00	0.7461	3.000	2.2382	5.1
12	08:11	38.00	0.2/0.8	1.500	0.8	0.300	0.5965					
13	08:12	40.00	0.2/0.8	1.490	0.2	1.192	0.8245	1.00	0.6321	2.980	1.8837	4.3
13	08:13	40.00	0.2/0.8	1.490	0.8	0.298	0.4396					
14	08:15	42.00	0.2/0.8	1.510	0.2	1.208	0.8514	1.00	0.7548	3.020	2.2791	5.1
14	08:16	42.00	0.2/0.8	1.510	0.8	0.302	0.6581					
15	08:18	44.00	0.8/0.2	1.600	0.2	1.280	0.8278	1.00	0.7026	3.200	2.2484	5.1
15	08:17	44.00	0.8/0.2	1.600	0.8	0.320	0.5774					
16	08:19	46.00	0.2/0.8	1.620	0.2	1.296	0.8018	1.00	0.6916	3.240	2.2409	5.1
16	08:20	46.00	0.2/0.8	1.620	0.8	0.324	0.5814					
17	08:22	48.00	0.8/0.2	1.700	0.2	1.360	0.8396	1.00	0.7756	3.400	2.6372	6.0
17	08:21	48.00	0.8/0.2	1.700	0.8	0.340	0.7116					
18	08:23	50.00	0.2/0.8	1.800	0.2	1.440	0.9016	1.00	0.8251	3.600	2.9703	6.7
18	08:24	50.00	0.2/0.8	1.800	0.8	0.360	0.7487					
19	08:26	52.00	0.8/0.2	1.680	0.2	1.344	0.8271	1.00	0.7269	3.360	2.4425	5.5
19	08:25	52.00	0.8/0.2	1.680	0.8	0.336	0.6266					
20	08:27	54.00	0.2/0.8	1.780	0.2	1.424	0.7795	1.00	0.6763	3.560	2.4076	5.4
20	08:28	54.00	0.2/0.8	1.780	0.8	0.356	0.5732					
21	08:30	56.00	0.8/0.2	1.820	0.2	1.456	0.7329	1.00	0.6097	3.640	2.2193	5.0
21	08:29	56.00	0.8/0.2	1.820	0.8	0.364	0.4865					
22	08:32	58.00	0.2/0.8	1.820	0.2	1.456	0.7123	1.00	0.5540	3.640	2.0163	4.6
22	08:34	58.00	0.2/0.8	1.820	0.8	0.364	0.3957					
23	08:36	60.00	0.8/0.2	1.800	0.2	1.440	0.6949	1.00	0.6017	3.600	2.1660	4.9
23	08:35	60.00	0.8/0.2	1.800	0.8	0.360	0.5085					

- [Program Settings](#)
- [Quality Control Settings](#)
- [Show User's Manual](#)
- [Show Technical Manual](#)
- [Show Quick Start](#)
- [About FlowTracker](#)



English

SonTek's FlowTracker

All the tools you need to work with the FlowTracker.





Select one of these actions:

-  [Open a FlowTracker file](#)
-  [Open many FlowTracker files/folders](#)

The current export settings are:

- Show Discharge Summary Report
- Export ASCII Discharge file (DIS)
- Export ASCII Control file (CTL)
- Export ASCII Summary file (SUM)
- Export ASCII Data file (DAT)
- Export FlowPack file (FPX)
- Put Headers on ASCII files

-  [Connect to a FlowTracker](#)
To download data and run diagnostics

-  [Program Settings](#)
- [Quality Control Settings](#)
-  [Show User's Manual](#)
-  [Show Technical Manual](#)
-  [Show Quick Start](#)
-  [About FlowTracker](#)

 English



070706.0RABR.LOR.WAD

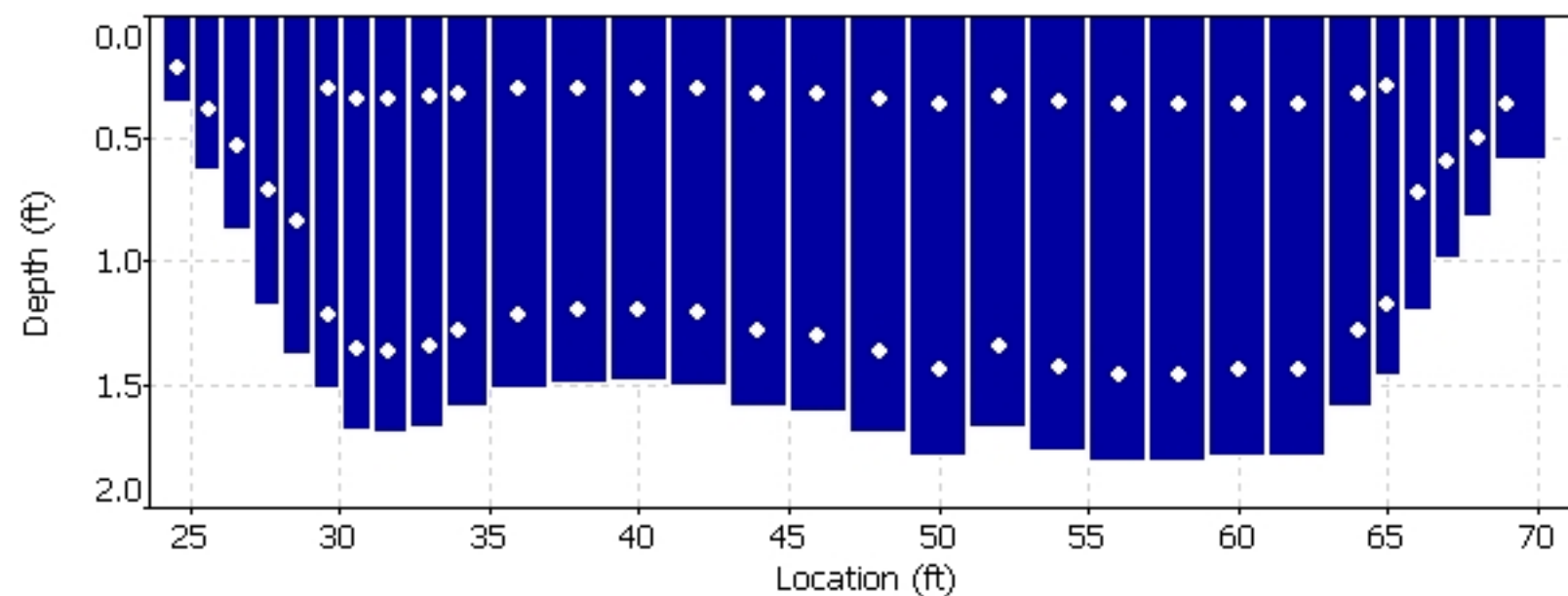
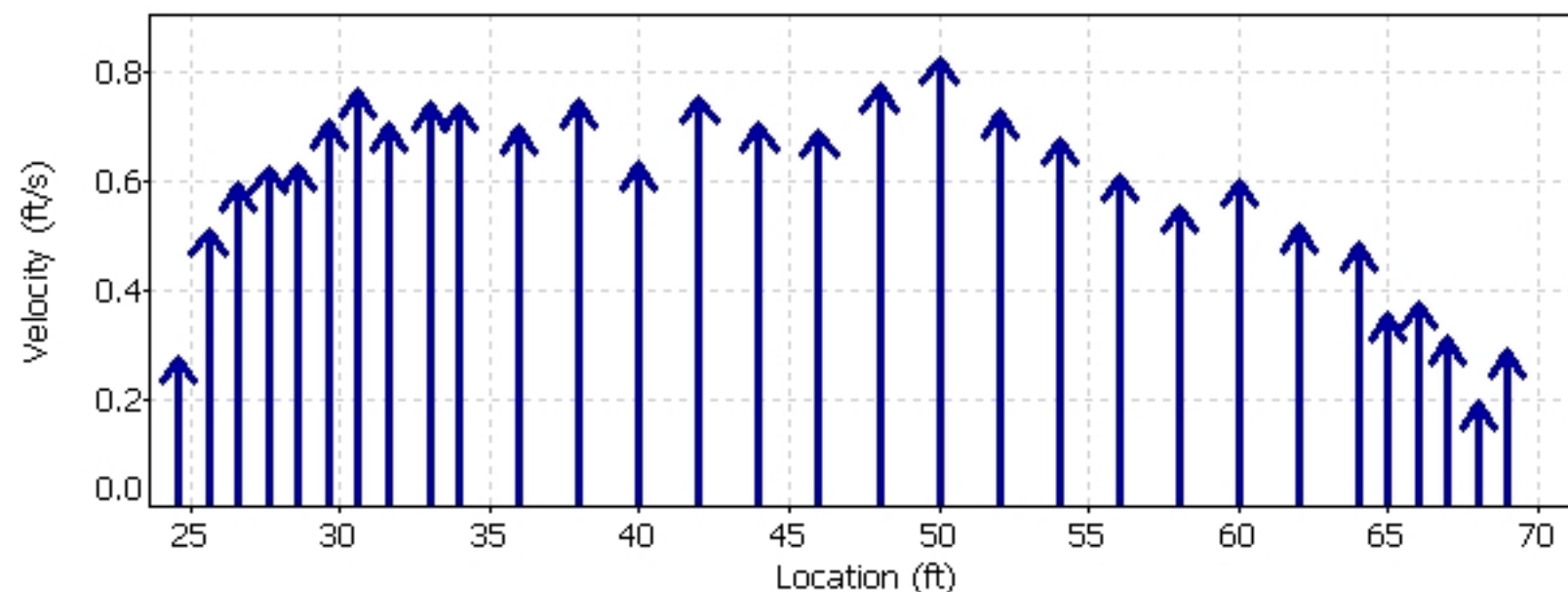
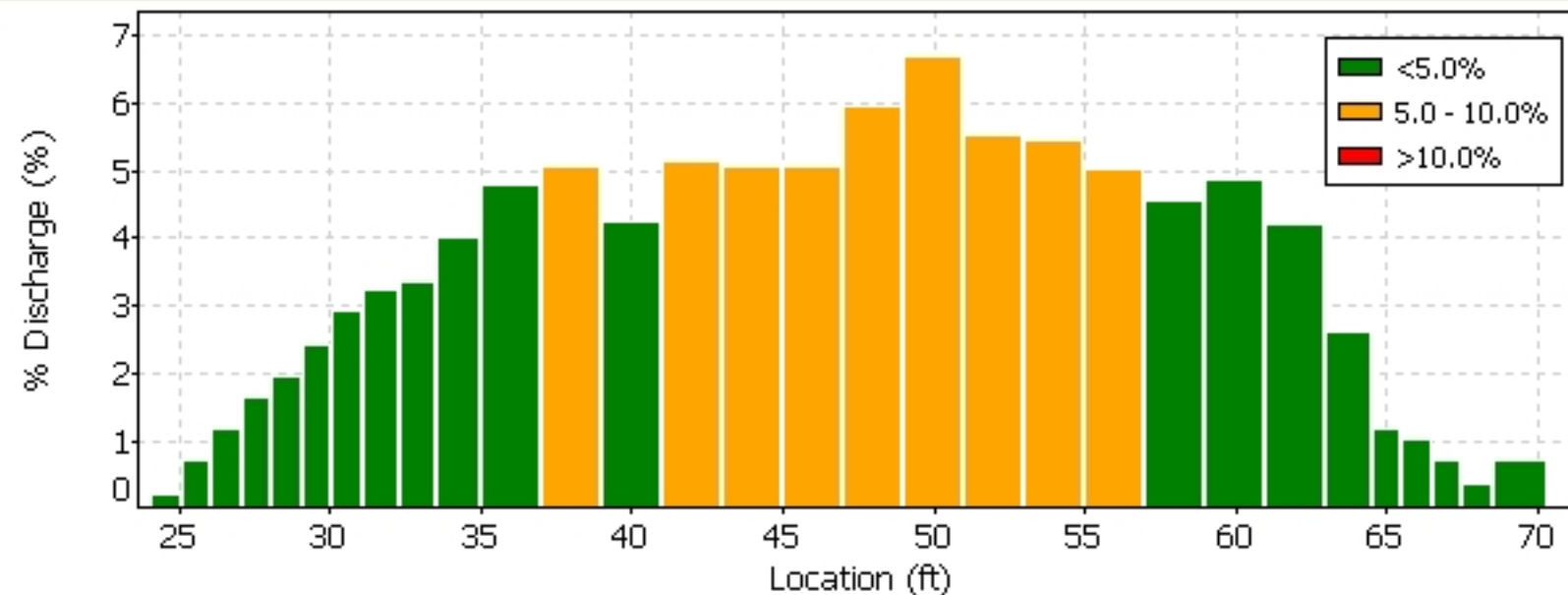

Quality Control

St	Loc	%Dep	Message
13	40.00	0.8	High standard error: 0.024

Automatic Quality Control Test (BeamCheck)



SonTek's FlowTracker

All the tools you need to work with the FlowTracker.

Select one of these actions:

-  [Open a FlowTracker file](#)
-  [Open many FlowTracker files/folders](#)

The current export settings are:

- Show Discharge Summary Report
- Export ASCII Discharge file (DIS)
- Export ASCII Control file (CTL)
- Export ASCII Summary file (SUM)
- Export ASCII Data file (DAT)
- Export FlowPack file (FPX)
- Put Headers on ASCII files

 [Connect to a FlowTracker](#)

To download data and run diagnostics

-  [Program Settings](#)
- [Quality Control Settings](#)
-  [Show User's Manual](#)
-  [Show Technical Manual](#)
-  [Show Quick Start](#)
-  [About FlowTracker](#)

 English



070706.0RABR.LOR.WAD



Quality Control

St	Loc	%Dep	Message
13	40.00	0.8	High standard error: 0.024

Automatic Quality Control Test (BeamCheck)

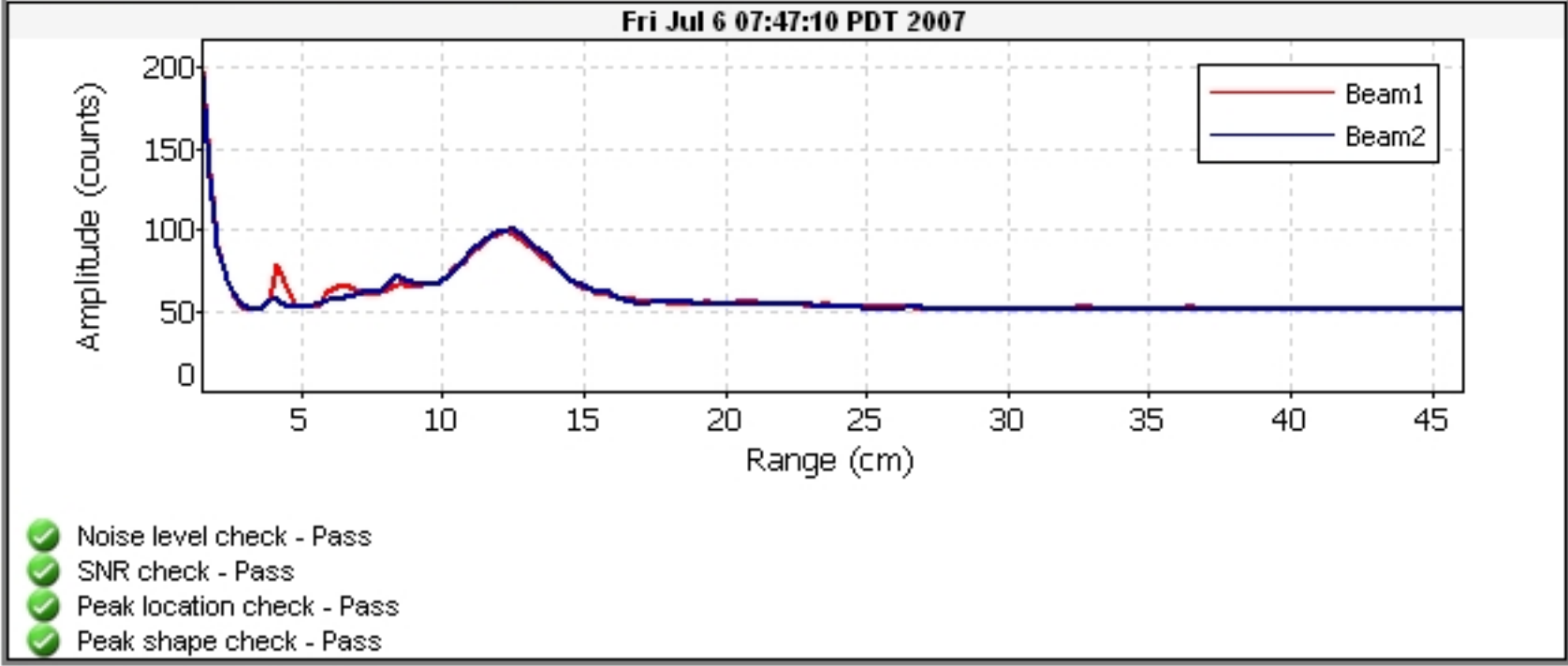

FileName: BROR_070801_a.arg (Argonaut- SW 3000 kHz)



System	Argonaut-SW
Frequency	3000 kHz
File	BROR_070801_a
File Size	65.18 kB
Sample No	1
Sample Date	02/07/2007
Sample Time	13:28:38
Time Interval	180

Velocity Data:	
V1/X/E(cm/s)	27.8
V2/Y/N(cm/s)	2.4
V3/Z/U(cm/s)	--
Speed (cm/s)	27.9
Direction(deg)	85.1

Discharge Summary:	
V Beam (m)	0.426
Stage (m)	1.304 V
VMean (cm/s)	22.7
Flow (cfs)	50.21
Area (m2)	6.26
Vol (acre-ft)	0.7

Diagnostic Data:	
SNR1 (dB)	61
SNR2 (dB)	61
SNR3 (dB)	--
StErr1 (cm/s)	0.9
StErr2 (cm/s)	0.8
StErr3 (cm/s)	--
Mean StDev	0.9
Battery (V)	12.4

DISCHARGE MEASUREMENT SUMMARY

Start Date: 06/10/2011
 Start Time: 09:04:29
 End Time: 10:05:17

SITE INFORMATION

Site Name: LOR @ Intake
 Site Number: INTK
 Site Location: Below Bridge

MEASUREMENT INFORMATION

Measurement #: 1

PERSONNEL AND EQUIPMENT

Party: BRP
 Boat/Motor/Platform:

RATING INFORMATION

Rating Discharge: 55.40 cfs

SYSTEM INFORMATION

Serial #: M630
 Firmware Version: 9.9
 System Frequency: 3000 kHz
 RiverSurveyor Ver:

SYSTEM SETUP

of Cells: 12
 Cell Size: 0.49 ft
 Blanking Distance: 0.66 ft
 Measurement Mode: Discharge
 Azimuth: 210.0 deg
 Magnetic Declination: 0.0 deg
 Salinity: 0.0 ppt

MEASUREMENT RESULTS

	Distance from initial position ft	Width ft	Total depth of water ft	Time s	Ice thickness ft	Ice depth ft	Mean velocity ft/s	Velocity correction	Area ft ²	Discharge cfs
LEW	0.00	1.00	0.00	-	0.00	0.00	0.00	1.00	0.00	0.00
	2.00	2.00	1.37	70	0.00	0.00	0.14	1.00	2.74	0.39
	4.00	2.00	1.51	70	0.00	0.00	0.21	1.00	3.02	0.64
	6.00	2.00	2.25	70	0.00	0.00	0.23	1.00	4.49	1.02
	8.00	2.00	3.23	70	0.00	0.00	0.44	1.00	6.45	2.81
	10.00	2.00	3.93	70	0.00	0.00	0.46	1.00	7.86	3.65
	12.00	2.00	4.60	70	0.00	0.00	0.39	1.00	9.19	3.60
	14.00	2.00	4.84	70	0.00	0.00	0.40	1.00	9.67	3.91
	16.00	2.00	5.04	70	0.00	0.00	0.31	1.00	10.08	3.11
	18.00	2.00	5.22	70	0.00	0.00	0.40	1.00	10.44	4.20
	20.00	2.00	5.31	70	0.00	0.00	0.44	1.00	10.62	4.70
	22.00	2.00	5.33	70	0.00	0.00	0.42	1.00	10.65	4.43
	24.00	2.00	5.25	70	0.00	0.00	0.38	1.00	10.51	3.97
	26.00	2.00	5.39	70	0.00	0.00	0.35	1.00	10.77	3.79
	28.00	2.00	5.41	70	0.00	0.00	0.36	1.00	10.82	3.90
	30.00	2.00	5.49	70	0.00	0.00	0.39	1.00	10.98	4.28
	32.00	2.00	5.46	70	0.00	0.00	0.33	1.00	10.91	3.60
	34.00	2.00	5.10	70	0.00	0.00	0.25	1.00	10.21	2.55
	36.00	2.00	4.37	70	0.00	0.00	0.23	1.00	8.74	2.02
	38.00	2.00	3.32	70	0.00	0.00	0.19	1.00	6.64	1.27
	40.00	2.00	2.28	70	0.00	0.00	0.14	1.00	4.55	0.66
	42.00	2.00	1.98	70	0.00	0.00	0.17	1.00	3.95	0.67
	44.00	1.75	1.92	70	0.00	0.00	0.15	1.00	3.36	0.51
REW	45.50	0.75	0.00	-	0.00	0.00	0.00	1.00	0.00	0.00
TOTALS		45.50							176.66	59.67

WEATHER

PTCL, Cal m
COMMENTS

File_Name 111024BR.RTN.WAD
Start_Date_and_Time 2011/10/24 10:40:41
Site_Name BROCK RTN TO LOR
Operator(s) BRP
Sensor_Type FlowTracker_Handheld_ADV
Serial_# P2728
Software_Ver 2.20 (Build 65 - Jul 2 2007)
CPU_Firmware_Version 3.5
Averaging_Interval 40 sec
Unit_System English Units
Discharge_Equation Mid-Section
Start_Edge LEW
#_Stations 9
Total_Width 5.900 ft
Total_Area 6.076 ft^2
Total_Discharge 1.6977 cfs
Mean_Depth 1.030 ft
Mean_Velocity 0.2794 ft/s
Mean_SNR 14.1 dB
Mean_Verr 0.0125 ft/s
Mean_Temp 53.06 deg F
Mean_Bnd 0 Best
Boundary_Condition_(Bnd) 0 Best
1 Good
2 Fair
3 Poor

Discharge_Uncertainty_(ISO)

Overall 6.8 %
Accuracy 1.0 %
Depth 0.2 %
Velocity 2.1 %
Width 0.2 %
Method 2.8 %
#_Stations 5.8 %

Discharge_Uncertainty_(Statistical)

Overall 2.0 %
Accuracy 1.0 %
Depth 0.0 %
Velocity 1.7 %
Width 0.2 %

Automatic_Quality_Control_Test_(BeamCheck)

10/24/2011 10:39

Noise_level_check Pass

SNR_check Pass

Peak_location_check Pass

Peak_shape_check Fail

St	Clock	Loc	Depth	%Dep	MeasD	Npts	Spike	Vel	SNR	Angle	Verr	Bnd	Temp	CorrFact	MeanV	Area	Flow	%Q
()	()	(ft)	(ft)	(*D)	(ft)	()	()	(ft/s)	(dB)	(deg)	(ft/s)	()	(degF)	()	(ft/s)	(ft^2)	(cfs)	(%)
0	10:40	0	1.03	0	0	0	0	0	0	0	0	0	0	1	0.2379	0.257	0.0612	3.6
1	10:40	0.5	1.03	0.6	0.412	40	0	0.238	22.8	-3	0.068	3	52.95	1	0.2379	0.515	0.1225	7.2
2	10:41	1	1.03	0.6	0.412	40	0	0.282	18.1	2	0.005	0	52.97	1	0.2815	0.772	0.2174	12.8
3	10:42	2	1.03	0.6	0.412	40	0	0.324	11.8	3	0.002	0	53.04	1	0.3238	1.03	0.3335	19.6
4	10:43	3	1.03	0.6	0.412	40	0	0.31	11.6	1	0.002	0	53.11	1	0.31	1.03	0.3193	18.8
5	10:44	4	1.03	0.6	0.412	40	0	0.285	12	4	0.003	0	53.11	1	0.2854	1.03	0.294	17.3
6	10:45	5	1.03	0.6	0.412	40	0	0.26	11.4	3	0.003	0	53.13	1	0.2598	0.772	0.2007	11.8
7	10:46	5.5	1.03	0.6	0.412	40	0	0.223	11.4	-1	0.004	0	53.1	1	0.2228	0.463	0.1032	6.1
8	10:46	5.9	1.03	0	0	0	0	0	0	0	0	0	0	1	0.2228	0.206	0.0459	2.7

Blackrock Return (0208)

Year	Month	Day	Hour	Minute	Second	VelocityX	VelocityY	Level	StdError1	StdError2	StdError3	SNR1	SNR2	SNR3	SignalAmp1	SignalAmp2	SignalAmp3	Noise1	Noise2
2011	10	1	0	5	29	0.295	-0.069	0.791	0.036	0.033	0	50.7	52.5	66.7	152	155	0	34	33
2011	10	1	0	15	29	0.312	-0.043	0.791	0.036	0.033	0	50.3	52.5	67.1	151	155	0	34	33
2011	10	1	0	25	29	0.289	-0.013	0.791	0.039	0.036	0	51.2	52	66.2	152	155	0	33	34
2011	10	1	0	35	29	0.285	-0.036	0.791	0.039	0.036	0	51.2	51.6	67.5	152	154	0	33	34
2011	10	1	0	45	29	0.233	0.013	0.791	0.039	0.039	0	53.8	55	63.6	159	162	0	34	34
2011	10	1	0	55	29	0.279	0.026	0.791	0.043	0.039	0	55.9	57.2	61.5	164	166	0	34	33
2011	10	1	1	5	29	0.266	-0.056	0.791	0.039	0.039	0	53.8	55.5	64.1	159	162	0	34	33
2011	10	1	1	15	29	0.289	-0.036	0.791	0.039	0.036	0	52.5	53.8	64.9	156	159	0	34	34
2011	10	1	1	25	29	0.374	-0.082	0.791	0.043	0.039	0	52.5	54.6	64.5	156	160	0	34	33
2011	10	1	1	35	29	0.285	-0.01	0.794	0.036	0.033	0	52	53.8	65.8	155	159	0	34	34
2011	10	1	1	45	29	0.279	-0.02	0.791	0.039	0.039	0	52.5	53.3	66.2	155	158	0	33	34
2011	10	1	1	55	29	0.318	-0.023	0.791	0.039	0.036	0	52	53.3	66.7	154	157	0	33	33
2011	10	1	2	5	29	0.285	-0.049	0.791	0.036	0.033	0	51.2	52	66.7	153	155	0	34	34
2011	10	1	2	15	29	0.223	-0.049	0.791	0.033	0.03	0	50.7	52.5	67.5	152	155	0	34	33
2011	10	1	2	25	29	0.272	-0.026	0.794	0.039	0.039	0	50.3	52	67.5	151	154	0	34	33
2011	10	1	2	35	29	0.24	-0.052	0.791	0.039	0.039	0	50.3	52	66.7	151	154	0	34	33
2011	10	1	2	45	29	0.266	-0.039	0.794	0.036	0.033	0	50.3	51.6	67.9	151	154	0	34	34
2011	10	1	2	55	29	0.269	-0.095	0.791	0.036	0.033	0	51.6	53.3	67.1	154	157	0	34	33
2011	10	1	3	5	29	0.282	0.079	0.791	0.039	0.036	0	56.8	58.5	60.2	166	169	0	34	33
2011	10	1	3	15	29	0.246	-0.02	0.791	0.033	0.03	0	58.5	59.8	58	169	173	0	33	34
2011	10	1	3	25	29	0.272	0.003	0.791	0.039	0.039	0	54.6	55.5	63.2	160	164	0	33	35
2011	10	1	3	35	29	0.243	-0.036	0.794	0.039	0.036	0	52.5	54.2	65.4	156	160	0	34	34
2011	10	1	3	45	29	0.233	-0.049	0.794	0.039	0.036	0	53.3	54.2	65.8	157	160	0	33	34
2011	10	1	3	55	29	0.246	0.016	0.794	0.039	0.039	0	52.5	54.2	65.8	156	160	0	34	34
2011	10	1	4	5	29	0.282	-0.033	0.794	0.039	0.036	0	53.3	54.2	65.4	157	160	0	33	34
2011	10	1	4	15	29	0.289	-0.085	0.794	0.036	0.033	0	52.9	54.2	65.8	157	160	0	34	34
2011	10	1	4	25	29	0.299	-0.112	0.794	0.036	0.033	0	52.9	54.2	65.8	157	160	0	34	34
2011	10	1	4	35	29	0.295	-0.026	0.794	0.043	0.039	0	52.9	54.2	66.7	157	160	0	34	34
2011	10	1	4	45	29	0.299	-0.092	0.794	0.039	0.036	0	52.5	53.8	66.7	156	159	0	34	34
2011	10	1	4	55	29	0.348	-0.066	0.794	0.039	0.036	0	52	53.3	67.1	155	158	0	34	34
2011	10	1	5	5	29	0.341	-0.039	0.794	0.039	0.039	0	51.6	52.9	67.5	154	157	0	34	34
2011	10	1	5	15	29	0.266	-0.072	0.794	0.036	0.033	0	52	53.3	67.9	155	158	0	34	34
2011	10	1	5	25	29	0.308	0.046	0.794	0.036	0.033	0	51.2	52.9	67.5	153	157	0	34	34
2011	10	1	5	35	29	0.331	-0.108	0.794	0.036	0.033	0	51.2	52.9	67.5	153	157	0	34	34
2011	10	1	5	45	29	0.259	-0.089	0.794	0.036	0.033	0	51.6	52.5	68.4	154	156	0	34	34
2011	10	1	5	55	29	0.331	-0.079	0.794	0.043	0.039	0	51.2	52.5	68.8	153	156	0	34	34
2011	10	1	6	5	29	0.315	-0.092	0.794	0.036	0.033	0	50.7	52.9	69.2	152	157	0	34	34
2011	10	1	6	15	29	0.259	-0.007	0.794	0.039	0.036	0	51.2	52.5	68.4	152	156	0	33	34
2011	10	1	6	25	29	0.325	0.007	0.794	0.033	0.03	0	50.3	52.5	69.2	151	156	0	34	34
2011	10	1	6	35	29	0.407	-0.128	0.794	0.036	0.033	0	49.9	52	69.2	150	155	0	34	34
2011	10	1	6	45	29	0.322	-0.016	0.797	0.039	0.039	0	49.9	51.2	70.1	150	154	0	34	35
2011	10	1	6	55	29	0.358	-0.079	0.797	0.033	0.03	0	49.5	51.2	69.7	149	153	0	34	34
2011	10	1	7	5	29	0.249	-0.043	0.797	0.043	0.039	0	49.9	50.7	70.5	149	152	0	33	34
2011	10	1	7	15	29	0.312	-0.007	0.797	0.043	0.039	0	49.9	51.2	70.5	150	153	0	34	34
2011	10	1	7	25	29	0.279	-0.092	0.797	0.039	0.036	0	49.5	51.2	70.1	149	153	0	34	34
2011	10	1	7	35	29	0.354	-0.062	0.797	0.036	0.033	0	49	50.7	70.5	148	152	0	34	34

Blackrock Return (0208)

Year	Month	Day	Hour	Minute	Second	VelocityX	VelocityY	Level	StdError1	StdError2	StdError3	SNR1	SNR2	SNR3	SignalAmp1	SignalAmp2	SignalAmp3	Noise1	Noise2
2011	10	1	7	45	29	0.344	-0.069	0.797	0.033	0.03	0	49.9	51.6	70.5	151	154	0	35	34
2011	10	1	7	55	29	0.279	-0.03	0.797	0.036	0.033	0	49.9	51.2	70.5	150	153	0	34	34
2011	10	1	8	5	29	0.256	0.043	0.797	0.039	0.039	0	49.9	50.7	70.5	149	152	0	33	34
2011	10	1	8	15	29	0.295	-0.007	0.797	0.036	0.033	0	49.9	51.2	70.1	150	153	0	34	34
2011	10	1	8	25	29	0.249	0.003	0.797	0.046	0.043	0	49.9	52	70.1	151	155	0	35	34
2011	10	1	8	35	29	0.299	-0.033	0.797	0.039	0.036	0	49.5	51.2	70.1	149	153	0	34	34
2011	10	1	8	45	29	0.318	-0.056	0.797	0.036	0.033	0	49.9	51.2	71	150	153	0	34	34
2011	10	1	8	55	29	0.223	-0.108	0.797	0.039	0.036	0	49	51.2	71	148	153	0	34	34
2011	10	1	9	5	29	0.269	-0.098	0.797	0.036	0.033	0	49.5	50.7	71.8	149	152	0	34	34
2011	10	1	9	15	29	0.249	-0.131	0.797	0.036	0.033	0	49.5	50.7	71	149	152	0	34	34
2011	10	1	9	25	29	0.282	-0.016	0.797	0.036	0.033	0	49.5	51.2	71.4	149	153	0	34	34
2011	10	1	9	35	29	0.24	0.043	0.797	0.036	0.033	0	49.5	51.2	71	149	153	0	34	34
2011	10	1	9	45	29	0.364	-0.062	0.797	0.036	0.033	0	49.9	51.2	70.5	149	153	0	33	34
2011	10	1	9	55	29	0.367	-0.036	0.797	0.036	0.033	0	49.9	52	69.7	150	155	0	34	34
2011	10	1	10	5	29	0.256	0.033	0.797	0.046	0.043	0	50.3	51.6	70.1	152	154	0	35	34
2011	10	1	10	15	29	0.335	-0.082	0.797	0.033	0.03	0	52	52.5	69.2	154	156	0	33	34
2011	10	1	10	25	29	0.233	-0.036	0.797	0.036	0.033	0	53.3	53.3	68.4	157	158	0	33	34
2011	10	1	10	35	29	0.335	-0.052	0.797	0.036	0.033	0	53.8	55	67.1	159	162	0	34	34
2011	10	1	10	45	29	0.417	-0.036	0.797	0.033	0.03	0	53.3	54.6	67.9	158	161	0	34	34
2011	10	1	10	55	29	0.272	-0.052	0.797	0.046	0.043	0	54.6	55.5	66.7	160	163	0	33	34
2011	10	1	11	5	29	0.322	0.056	0.797	0.039	0.039	0	55	56.8	66.2	162	165	0	34	33
2011	10	1	11	15	29	0.312	-0.016	0.797	0.039	0.039	0	55.5	56.8	64.9	163	165	0	34	33
2011	10	1	11	25	29	0.295	0.033	0.797	0.039	0.039	0	56.8	58.5	64.1	166	169	0	34	33
2011	10	1	11	35	29	0.325	-0.003	0.797	0.033	0.033	0	57.2	58	64.1	167	169	0	34	34
2011	10	1	11	45	29	0.276	0.033	0.797	0.033	0.03	0	57.6	58.5	63.6	168	170	0	34	34
2011	10	1	11	55	29	0.325	-0.036	0.794	0.039	0.036	0	58.9	59.3	62.8	170	172	0	33	34
2011	10	1	12	5	29	0.325	0.043	0.797	0.036	0.033	0	60.2	60.2	60.6	173	174	0	33	34
2011	10	1	12	15	29	0.318	-0.039	0.791	0.036	0.033	0	60.2	60.6	61.1	173	174	0	33	33
2011	10	1	12	25	29	0.312	0.046	0.794	0.039	0.036	0	60.2	61.1	60.6	173	176	0	33	34
2011	10	1	12	35	29	0.285	0.072	0.791	0.039	0.036	0	61.5	62.4	59.8	176	178	0	33	33
2011	10	1	12	45	29	0.272	0.023	0.787	0.036	0.033	0	59.3	59.8	61.1	170	172	0	32	33
2011	10	1	12	55	29	0.302	0.03	0.787	0.036	0.033	0	60.6	61.5	60.2	174	176	0	33	33
2011	10	1	13	5	29	0.4	-0.007	0.787	0.033	0.03	0	58	58	64.1	168	168	0	33	33
2011	10	1	13	15	29	0.308	0.033	0.787	0.033	0.03	0	58.5	58.9	61.9	169	170	0	33	33
2011	10	1	13	25	29	0.262	0.079	0.787	0.033	0.03	0	57.2	57.2	64.5	165	166	0	32	33
2011	10	1	13	35	29	0.295	0.03	0.787	0.033	0.03	0	59.8	60.2	61.5	172	173	0	33	33
2011	10	1	13	45	29	0.364	-0.026	0.787	0.039	0.036	0	60.2	61.1	61.1	173	174	0	33	32
2011	10	1	13	55	29	0.341	0.056	0.787	0.039	0.039	0	60.6	61.9	59.8	174	177	0	33	33
2011	10	1	14	5	29	0.272	0.039	0.784	0.033	0.03	0	57.6	58	63.2	166	167	0	32	32
2011	10	1	14	15	29	0.397	0	0.784	0.036	0.033	0	57.6	59.8	61.5	168	172	0	34	33
2011	10	1	14	25	29	0.299	0.108	0.784	0.036	0.033	0	59.3	59.8	62.4	170	171	0	32	32
2011	10	1	14	35	29	0.302	0.072	0.787	0.033	0.03	0	60.6	61.1	61.1	174	175	0	33	33
2011	10	1	14	45	29	0.276	0.036	0.784	0.036	0.033	0	60.6	61.5	60.2	174	176	0	33	33
2011	10	1	14	55	29	0.344	0.072	0.784	0.036	0.033	0	61.1	61.9	60.2	175	177	0	33	33
2011	10	1	15	5	29	0.295	0.01	0.784	0.033	0.03	0	58.5	58.9	63.6	169	169	0	33	32
2011	10	1	15	15	29	0.262	-0.036	0.784	0.039	0.036	0	55.5	56.8	65.4	161	164	0	32	32

Blackrock Return (0208)

Year	Month	Day	Hour	Minute	Second	VelocityX	VelocityY	Level	StdError1	StdError2	StdError3	SNR1	SNR2	SNR3	SignalAmp1	SignalAmp2	SignalAmp3	Noise1	Noise2
2011	10	1	15	25	29	0.308	0.069	0.784	0.043	0.043	0	55	55.5	66.2	160	162	0	32	33
2011	10	1	15	35	29	0.246	0.102	0.784	0.036	0.033	0	56.3	58	65.4	163	166	0	32	31
2011	10	1	15	45	29	0.253	0.046	0.784	0.036	0.033	0	54.6	55.5	67.1	159	161	0	32	32
2011	10	1	15	55	29	0.305	0.069	0.784	0.039	0.039	0	54.2	55.5	66.7	158	161	0	32	32
2011	10	1	16	5	29	0.262	0.085	0.784	0.036	0.033	0	55.9	56.8	65.4	162	165	0	32	33
2011	10	1	16	15	29	0.318	0.03	0.784	0.039	0.036	0	56.3	56.3	67.1	163	163	0	32	32
2011	10	1	16	25	29	0.322	0.115	0.784	0.033	0.03	0	53.8	54.2	67.5	158	159	0	33	33
2011	10	1	16	35	29	0.282	0.148	0.784	0.039	0.039	0	52.9	53.3	68.4	155	157	0	32	33
2011	10	1	16	45	29	0.269	0.095	0.784	0.039	0.036	0	52.5	53.8	67.9	155	157	0	33	32
2011	10	1	16	55	29	0.266	0.092	0.784	0.036	0.033	0	52.9	54.2	67.5	156	157	0	33	31
2011	10	1	17	5	29	0.308	0.066	0.781	0.043	0.043	0	52	52.9	68.8	153	156	0	32	33
2011	10	1	17	15	29	0.318	0.128	0.781	0.039	0.039	0	52	53.8	67.5	154	157	0	33	32
2011	10	1	17	25	29	0.24	0.046	0.781	0.039	0.036	0	51.6	52.9	68.4	152	156	0	32	33
2011	10	1	17	35	29	0.217	0.118	0.781	0.036	0.033	0	51.2	52.5	67.9	152	155	0	33	33
2011	10	1	17	45	29	0.262	0.03	0.781	0.039	0.039	0	51.2	52	68.8	151	154	0	32	33
2011	10	1	17	55	29	0.217	0.207	0.781	0.036	0.033	0	51.2	52.9	68.8	152	155	0	33	32
2011	10	1	18	5	29	0.256	0.105	0.781	0.033	0.03	0	52	52.5	68.8	153	155	0	32	33
2011	10	1	18	15	29	0.289	0	0.781	0.046	0.043	0	51.6	52.5	68.4	153	155	0	33	33
2011	10	1	18	25	29	0.299	0.052	0.781	0.039	0.036	0	52.5	53.8	67.9	155	157	0	33	32
2011	10	1	18	35	29	0.305	0.043	0.781	0.039	0.036	0	54.2	55.5	66.2	158	161	0	32	32
2011	10	1	18	45	29	0.262	0.023	0.781	0.039	0.036	0	55	56.3	64.5	161	163	0	33	32
2011	10	1	18	55	29	0.331	0.043	0.781	0.036	0.033	0	53.8	55	67.1	157	161	0	32	33
2011	10	1	19	5	29	0.272	0.013	0.781	0.033	0.03	0	54.2	54.6	66.7	159	160	0	33	33
2011	10	1	19	15	29	0.279	0.046	0.781	0.039	0.036	0	53.3	54.6	67.5	157	159	0	33	32
2011	10	1	19	25	29	0.305	-0.016	0.781	0.043	0.039	0	54.2	54.6	66.2	159	160	0	33	33
2011	10	1	19	35	29	0.164	-0.059	0.781	0.039	0.036	0	53.8	54.6	66.7	158	159	0	33	32
2011	10	1	19	45	29	0.253	0	0.781	0.039	0.039	0	53.8	54.6	66.7	158	160	0	33	33
2011	10	1	19	55	29	0.262	-0.052	0.781	0.036	0.033	0	54.2	54.6	66.2	158	160	0	32	33
2011	10	1	20	5	29	0.282	-0.03	0.781	0.039	0.036	0	53.8	55	65.8	158	160	0	33	32
2011	10	1	20	15	29	0.292	-0.026	0.781	0.03	0.03	0	53.3	54.2	66.2	157	159	0	33	33
2011	10	1	20	25	29	0.256	-0.036	0.781	0.036	0.033	0	53.3	54.2	64.9	157	159	0	33	33
2011	10	1	20	35	29	0.266	-0.089	0.781	0.039	0.036	0	53.3	54.2	65.8	157	159	0	33	33
2011	10	1	20	45	29	0.276	0.02	0.781	0.039	0.036	0	52.9	53.8	66.2	156	159	0	33	34
2011	10	1	20	55	29	0.266	-0.059	0.781	0.039	0.036	0	53.3	54.2	66.2	157	159	0	33	33
2011	10	1	21	5	29	0.335	-0.085	0.781	0.039	0.039	0	52.9	54.2	65.8	156	160	0	33	34
2011	10	1	21	15	29	0.256	-0.016	0.784	0.039	0.036	0	52.5	53.8	66.2	156	158	0	34	33
2011	10	1	21	25	29	0.279	-0.039	0.784	0.039	0.036	0	53.3	53.8	65.4	157	158	0	33	33
2011	10	1	21	35	29	0.21	-0.095	0.784	0.033	0.03	0	53.8	54.6	66.2	158	160	0	33	33
2011	10	1	21	45	29	0.338	-0.062	0.784	0.039	0.039	0	52.9	54.2	65.8	157	159	0	34	33
2011	10	1	21	55	29	0.24	-0.052	0.784	0.036	0.033	0	53.3	53.8	65.8	157	158	0	33	33
2011	10	1	22	5	29	0.226	-0.056	0.784	0.039	0.036	0	52.9	53.8	65.8	156	158	0	33	33
2011	10	1	22	15	29	0.256	-0.112	0.784	0.039	0.036	0	52.5	54.2	66.2	155	159	0	33	33
2011	10	1	22	25	29	0.312	-0.052	0.784	0.036	0.033	0	52.9	54.2	65.8	156	158	0	33	32
2011	10	1	22	35	29	0.289	-0.102	0.784	0.036	0.033	0	52.5	54.2	65.8	156	159	0	34	33
2011	10	1	22	45	29	0.243	-0.072	0.787	0.033	0.03	0	52.9	53.8	66.2	156	158	0	33	33
2011	10	1	22	55	29	0.341	-0.026	0.784	0.033	0.03	0	52.9	53.8	65.4	156	158	0	33	33

Blackrock Return (0208)

Year	Month	Day	Hour	Minute	Second	VelocityX	VelocityY	Level	StdError1	StdError2	StdError3	SNR1	SNR2	SNR3	SignalAmp1	SignalAmp2	SignalAmp3	Noise1	Noise2
2011	10	1	23	5	29	0.344	-0.079	0.784	0.033	0.03	0	52.5	53.8	66.2	155	158	0	33	33
2011	10	1	23	15	29	0.253	-0.059	0.787	0.033	0.03	0	52.5	53.3	65.8	155	157	0	33	33
2011	10	1	23	25	29	0.299	-0.069	0.787	0.033	0.03	0	52.9	53.8	65.4	156	158	0	33	33
2011	10	1	23	35	29	0.305	-0.013	0.787	0.043	0.039	0	52.9	53.8	65.4	156	158	0	33	33
2011	10	1	23	45	29	0.266	-0.072	0.787	0.043	0.039	0	52.9	53.8	65.8	155	158	0	32	33
2011	10	1	23	55	29	0.256	-0.072	0.787	0.033	0.03	0	51.6	52.9	67.1	153	156	0	33	33
2011	10	2	0	5	29	0.279	-0.085	0.787	0.036	0.033	0	51.6	52.5	66.7	153	156	0	33	34
2011	10	2	0	15	29	0.299	-0.016	0.787	0.039	0.036	0	52	52	66.7	154	155	0	33	34
2011	10	2	0	25	29	0.351	-0.098	0.787	0.036	0.033	0	51.6	53.3	66.2	154	157	0	34	33
2011	10	2	0	35	29	0.338	-0.095	0.791	0.036	0.033	0	51.6	53.8	64.9	154	158	0	34	33
2011	10	2	0	45	29	0.21	-0.023	0.791	0.039	0.039	0	52	52.9	66.2	154	156	0	33	33
2011	10	2	0	55	29	0.292	-0.046	0.787	0.039	0.039	0	51.2	52.5	65.8	152	155	0	33	33
2011	10	2	1	5	29	0.335	-0.036	0.791	0.046	0.043	0	51.2	52.9	66.7	152	156	0	33	33
2011	10	2	1	15	29	0.243	-0.039	0.791	0.039	0.039	0	51.2	52.5	65.8	153	155	0	34	33
2011	10	2	1	25	29	0.276	-0.092	0.791	0.036	0.033	0	51.6	52.5	67.1	153	155	0	33	33
2011	10	2	1	35	29	0.243	0	0.794	0.033	0.03	0	51.2	52.5	67.1	153	155	0	34	33
2011	10	2	1	45	29	0.315	-0.033	0.794	0.033	0.03	0	51.6	52.9	66.2	153	157	0	33	34
2011	10	2	1	55	29	0.197	-0.043	0.794	0.039	0.036	0	51.2	52.9	66.7	153	156	0	34	33
2011	10	2	2	5	29	0.197	-0.075	0.794	0.033	0.03	0	51.6	52.5	67.1	153	155	0	33	33
2011	10	2	2	15	29	0.305	-0.039	0.794	0.033	0.03	0	50.7	52.5	67.1	151	155	0	33	33
2011	10	2	2	25	29	0.361	-0.085	0.794	0.039	0.036	0	52	53.8	65.8	155	158	0	34	33
2011	10	2	2	35	29	0.331	0.013	0.791	0.033	0.03	0	58	59.8	57.6	169	172	0	34	33
2011	10	2	2	45	29	0.289	-0.007	0.791	0.043	0.039	0	58.5	59.3	58.9	169	172	0	33	34
2011	10	2	2	55	29	0.203	0	0.791	0.039	0.039	0	57.2	58.5	60.6	166	169	0	33	33
2011	10	2	3	5	29	0.292	0.072	0.794	0.039	0.039	0	57.2	58.9	60.2	167	170	0	34	33
2011	10	2	3	15	29	0.23	0.016	0.794	0.039	0.039	0	56.3	57.6	61.5	164	167	0	33	33
2011	10	2	3	25	29	0.361	0	0.794	0.039	0.039	0	55	55.9	63.6	161	163	0	33	33
2011	10	2	3	35	29	0.262	0.033	0.794	0.036	0.033	0	54.2	55.5	64.5	160	162	0	34	33
2011	10	2	3	45	29	0.292	0.007	0.794	0.039	0.036	0	53.8	55	64.9	158	162	0	33	34
2011	10	2	3	55	29	0.295	-0.01	0.794	0.043	0.039	0	53.8	54.6	65.4	158	161	0	33	34
2011	10	2	4	5	29	0.272	-0.043	0.794	0.039	0.036	0	53.3	55	66.2	158	162	0	34	34
2011	10	2	4	15	29	0.338	-0.033	0.794	0.039	0.036	0	52.5	54.6	65.8	157	160	0	35	33
2011	10	2	4	25	29	0.272	-0.075	0.794	0.039	0.036	0	52.9	54.6	66.7	156	160	0	33	33
2011	10	2	4	35	29	0.269	-0.023	0.797	0.036	0.033	0	52	53.8	66.7	155	159	0	34	34
2011	10	2	4	45	29	0.312	-0.026	0.797	0.036	0.033	0	52	54.2	67.1	155	159	0	34	33
2011	10	2	4	55	29	0.246	-0.085	0.794	0.043	0.039	0	51.6	54.2	67.1	154	159	0	34	33
2011	10	2	5	5	29	0.305	-0.003	0.797	0.039	0.036	0	52	53.3	67.1	155	158	0	34	34
2011	10	2	5	15	29	0.331	-0.033	0.797	0.036	0.033	0	51.6	52.9	67.1	154	157	0	34	34
2011	10	2	5	25	29	0.299	-0.049	0.797	0.033	0.03	0	52.9	53.8	68.4	156	159	0	33	34
2011	10	2	5	35	29	0.308	-0.095	0.797	0.036	0.033	0	51.6	53.3	68.4	154	158	0	34	34
2011	10	2	5	45	29	0.276	-0.062	0.797	0.036	0.033	0	52	53.8	68.8	155	159	0	34	34
2011	10	2	5	55	29	0.325	-0.105	0.797	0.033	0.03	0	52	53.3	67.9	155	158	0	34	34
2011	10	2	6	5	29	0.299	-0.105	0.797	0.036	0.033	0	54.2	55	67.5	159	162	0	33	34
2011	10	2	6	15	29	0.266	-0.023	0.797	0.039	0.036	0	52.9	54.6	68.4	157	161	0	34	34
2011	10	2	6	25	29	0.289	-0.036	0.801	0.039	0.036	0	53.3	55	67.9	158	161	0	34	33
2011	10	2	6	35	29	0.266	0.02	0.801	0.036	0.033	0	52.9	54.6	67.9	157	161	0	34	34

Blackrock Return (0208)

Year	Month	Day	Hour	Minute	Second	VelocityX	VelocityY	Level	StdError1	StdError2	StdError3	SNR1	SNR2	SNR3	SignalAmp1	SignalAmp2	SignalAmp3	Noise1	Noise2
2011	10	2	6	45	29	0.266	-0.033	0.801	0.036	0.033	0	52.9	54.6	67.9	156	160	0	33	33
2011	10	2	6	55	29	0.338	0.052	0.801	0.039	0.039	0	52.5	53.3	68.4	155	158	0	33	34
2011	10	2	7	5	29	0.249	-0.056	0.801	0.033	0.03	0	51.6	52	70.1	153	156	0	33	35
2011	10	2	7	15	29	0.315	-0.102	0.801	0.033	0.03	0	50.7	52.5	70.5	152	156	0	34	34
2011	10	2	7	25	29	0.266	-0.072	0.801	0.036	0.033	0	50.7	52	71.4	152	155	0	34	34
2011	10	2	7	35	29	0.289	-0.069	0.801	0.039	0.036	0	50.7	52.5	70.1	152	156	0	34	34
2011	10	2	7	45	29	0.299	-0.098	0.801	0.033	0.03	0	50.3	52	71.4	151	155	0	34	34
2011	10	2	7	55	29	0.413	-0.131	0.801	0.039	0.036	0	51.2	52.5	71	152	156	0	33	34
2011	10	2	8	5	29	0.364	-0.059	0.801	0.033	0.03	0	50.7	52.5	70.5	152	156	0	34	34
2011	10	2	8	15	29	0.249	-0.033	0.801	0.033	0.03	0	49.9	52	71	150	155	0	34	34
2011	10	2	8	25	29	0.299	-0.069	0.801	0.036	0.033	0	50.3	52	71.8	151	155	0	34	34
2011	10	2	8	35	29	0.325	-0.131	0.801	0.039	0.036	0	49.5	52	71.4	150	155	0	35	34
2011	10	2	8	45	29	0.233	-0.003	0.801	0.033	0.03	0	50.3	51.6	71.4	150	154	0	33	34
2011	10	2	8	55	29	0.341	-0.112	0.801	0.046	0.043	0	50.3	52.5	71.8	151	155	0	34	33
2011	10	2	9	5	29	0.282	0	0.801	0.039	0.036	0	49.9	52	72.2	150	155	0	34	34
2011	10	2	9	15	29	0.315	-0.079	0.804	0.039	0.036	0	49.9	52	71.4	150	155	0	34	34
2011	10	2	9	25	29	0.315	0.007	0.804	0.039	0.036	0	49.9	51.6	72.2	150	154	0	34	34
2011	10	2	9	35	29	0.367	-0.056	0.804	0.036	0.033	0	49.9	51.6	72.2	150	154	0	34	34
2011	10	2	9	45	29	0.279	0.026	0.804	0.039	0.039	0	50.3	51.2	71.8	151	154	0	34	35
2011	10	2	9	55	29	0.351	-0.039	0.804	0.039	0.036	0	49.9	52	72.2	150	155	0	34	34
2011	10	2	10	5	29	0.318	-0.056	0.804	0.036	0.033	0	50.7	52	71.8	152	156	0	34	35
2011	10	2	10	15	29	0.381	-0.013	0.804	0.039	0.036	0	51.2	52.9	71.8	153	157	0	34	34
2011	10	2	10	25	29	0.381	-0.128	0.804	0.033	0.03	0	53.3	53.8	70.5	157	159	0	33	34
2011	10	2	10	35	29	0.354	-0.052	0.804	0.033	0.03	0	54.2	55	69.7	159	162	0	33	34
2011	10	2	10	45	29	0.308	-0.046	0.804	0.033	0.03	0	55	55.9	70.1	161	163	0	33	33
2011	10	2	10	55	29	0.341	0.033	0.804	0.033	0.03	0	55.5	57.2	67.9	163	166	0	34	33
2011	10	2	11	5	29	0.256	-0.023	0.804	0.036	0.033	0	55.9	57.2	67.5	164	166	0	34	33
2011	10	2	11	15	29	0.348	0.033	0.804	0.039	0.036	0	56.3	56.8	67.1	165	166	0	34	34
2011	10	2	11	25	29	0.289	0	0.804	0.039	0.036	0	58	58.5	65.4	169	170	0	34	34
2011	10	2	11	35	29	0.272	-0.03	0.804	0.036	0.033	0	58.9	59.3	63.6	170	172	0	33	34
2011	10	2	11	45	29	0.318	0.033	0.804	0.033	0.03	0	58.9	59.8	63.6	171	172	0	34	33
2011	10	2	11	55	29	0.279	0	0.804	0.033	0.03	0	60.2	61.5	63.6	173	175	0	33	32
2011	10	2	12	5	29	0.246	0.046	0.804	0.036	0.033	0	60.2	60.6	63.2	173	174	0	33	33
2011	10	2	12	15	29	0.305	0.013	0.801	0.033	0.03	0	61.1	61.9	61.9	175	177	0	33	33
2011	10	2	12	25	29	0.276	0.033	0.801	0.03	0.03	0	61.9	62.8	60.2	177	179	0	33	33
2011	10	2	12	35	29	0.328	0.046	0.801	0.036	0.033	0	60.6	60.6	62.4	173	174	0	32	33
2011	10	2	12	45	29	0.308	0.003	0.797	0.036	0.033	0	60.6	61.9	61.1	174	177	0	33	33
2011	10	2	12	55	29	0.295	-0.052	0.794	0.033	0.03	0	59.8	61.5	60.2	173	176	0	34	33
2011	10	2	13	5	29	0.279	0.007	0.791	0.033	0.03	0	61.9	62.8	59.8	177	179	0	33	33
2011	10	2	13	15	29	0.312	-0.02	0.791	0.033	0.03	0	60.2	61.5	61.9	173	175	0	33	32
2011	10	2	13	25	29	0.259	0.036	0.787	0.033	0.03	0	57.6	58.5	64.1	167	170	0	33	34
2011	10	2	13	35	29	0.246	-0.02	0.784	0.033	0.03	0	55.9	57.6	64.9	162	167	0	32	33
2011	10	2	13	45	29	0.253	0.016	0.781	0.036	0.033	0	57.6	59.3	64.5	167	171	0	33	33
2011	10	2	13	55	29	0.308	0.066	0.781	0.033	0.03	0	62.4	62.8	61.5	178	179	0	33	33
2011	10	2	14	5	29	0.236	0.036	0.781	0.039	0.039	0	59.8	60.2	63.2	172	173	0	33	33
2011	10	2	14	15	29	0.272	0.043	0.781	0.033	0.03	0	60.2	61.9	63.2	173	177	0	33	33

Blackrock Return (0208)

Year	Month	Day	Hour	Minute	Second	VelocityX	VelocityY	Level	StdError1	StdError2	StdError3	SNR1	SNR2	SNR3	SignalAmp1	SignalAmp2	SignalAmp3	Noise1	Noise2
2011	10	2	14	25	29	0.259	-0.01	0.778	0.03	0.03	0	61.9	61.9	63.2	176	177	0	32	33
2011	10	2	14	35	29	0.325	0.046	0.778	0.033	0.03	0	59.8	60.6	64.1	171	173	0	32	32
2011	10	2	14	45	29	0.276	0.069	0.778	0.033	0.03	0	59.3	59.8	65.8	170	172	0	32	33
2011	10	2	14	55	29	0.276	0.066	0.778	0.033	0.03	0	57.6	58.5	68.4	166	168	0	32	32
2011	10	2	15	5	29	0.246	0.03	0.778	0.033	0.03	0	62.4	63.2	64.1	177	179	0	32	32
2011	10	2	15	15	29	0.308	0.062	0.778	0.036	0.033	0	62.4	63.2	61.9	177	179	0	32	32
2011	10	2	15	25	29	0.338	0.075	0.774	0.033	0.03	0	61.9	62.8	62.4	176	179	0	32	33
2011	10	2	15	35	29	0.262	0	0.774	0.033	0.03	0	61.9	62.8	61.5	176	178	0	32	32
2011	10	2	15	45	29	0.276	-0.02	0.774	0.036	0.033	0	61.5	62.8	62.4	175	178	0	32	32
2011	10	2	15	55	29	0.24	0.079	0.771	0.036	0.033	0	60.6	60.6	64.1	172	173	0	31	32
2011	10	2	16	5	29	0.249	0.033	0.774	0.033	0.03	0	60.2	60.6	63.6	172	174	0	32	33
2011	10	2	16	15	29	0.279	0.016	0.771	0.033	0.03	0	59.8	60.2	63.6	171	172	0	32	32
2011	10	2	16	25	29	0.308	-0.046	0.771	0.039	0.036	0	58.9	59.3	63.6	169	170	0	32	32
2011	10	2	16	35	29	0.249	-0.01	0.771	0.036	0.033	0	58	58.9	64.5	167	169	0	32	32
2011	10	2	16	45	29	0.223	0.108	0.771	0.049	0.046	0	55.9	56.8	65.8	163	164	0	33	32
2011	10	2	16	55	29	0.249	0.072	0.768	0.039	0.039	0	55.5	56.3	65.8	161	163	0	32	32
2011	10	2	17	5	29	0.318	0.056	0.768	0.039	0.039	0	53.8	55	65.8	157	160	0	32	32
2011	10	2	17	15	29	0.236	0.033	0.768	0.033	0.03	0	53.8	53.8	65.8	157	158	0	32	33
2011	10	2	17	25	29	0.197	0.135	0.768	0.039	0.036	0	52.9	54.2	67.1	155	158	0	32	32
2011	10	2	17	35	29	0.23	0.135	0.764	0.039	0.036	0	52	53.3	66.7	153	156	0	32	32
2011	10	2	17	45	29	0.259	0.148	0.764	0.039	0.039	0	52	53.3	66.2	154	156	0	33	32
2011	10	2	17	55	29	0.253	0.085	0.764	0.036	0.033	0	52	53.8	66.2	154	157	0	33	32
2011	10	2	18	5	29	0.308	-0.046	0.764	0.039	0.039	0	52.5	53.3	65.8	154	156	0	32	32
2011	10	2	18	15	29	0.207	0.033	0.764	0.033	0.03	0	52.5	53.3	67.1	154	156	0	32	32
2011	10	2	18	25	29	0.22	0.049	0.761	0.039	0.039	0	52.5	54.2	65.8	155	158	0	33	32
2011	10	2	18	35	29	0.253	0.059	0.761	0.039	0.036	0	53.3	54.6	65.4	157	159	0	33	32
2011	10	2	18	45	29	0.312	-0.013	0.758	0.033	0.03	0	53.8	55	65.4	157	160	0	32	32
2011	10	2	18	55	29	0.217	-0.01	0.758	0.046	0.043	0	53.8	55	64.9	157	160	0	32	32
2011	10	2	19	5	29	0.217	-0.013	0.758	0.039	0.036	0	53.8	54.6	64.1	158	160	0	33	33
2011	10	2	19	15	29	0.19	0.033	0.755	0.043	0.039	0	54.6	55	65.8	159	160	0	32	32
2011	10	2	19	25	29	0.194	-0.046	0.751	0.033	0.03	0	54.6	55	64.9	159	161	0	32	33
2011	10	2	19	35	29	0.19	-0.056	0.755	0.033	0.03	0	54.2	55.5	65.4	159	161	0	33	32
2011	10	2	19	45	29	0.22	-0.043	0.758	0.03	0.03	0	54.2	55	65.4	159	161	0	33	33
2011	10	2	19	55	29	0.285	-0.013	0.758	0.049	0.049	0	53.8	55	64.9	158	160	0	33	32
2011	10	2	20	5	29	0.177	-0.092	0.755	0.036	0.033	0	53.8	54.6	64.9	157	159	0	32	32
2011	10	2	20	15	29	0.256	0	0.758	0.033	0.03	0	53.3	53.8	64.9	157	158	0	33	33
2011	10	2	20	25	29	0.272	-0.046	0.758	0.033	0.03	0	53.8	55	65.8	158	161	0	33	33
2011	10	2	20	35	29	0.256	-0.089	0.755	0.036	0.033	0	52.9	53.3	66.2	156	157	0	33	33
2011	10	2	20	45	29	0.302	-0.082	0.758	0.033	0.03	0	52.9	53.8	65.8	156	157	0	33	32
2011	10	2	20	55	29	0.223	-0.079	0.758	0.036	0.033	0	53.3	53.8	64.9	157	158	0	33	33
2011	10	2	21	5	29	0.276	0	0.758	0.036	0.033	0	53.3	53.8	65.8	156	158	0	32	33
2011	10	2	21	15	29	0.282	-0.043	0.758	0.039	0.036	0	52.9	53.8	66.2	156	157	0	33	32
2011	10	2	21	25	29	0.177	-0.023	0.758	0.043	0.039	0	53.8	55.5	64.1	159	162	0	34	33
2011	10	2	21	35	29	0.302	0.049	0.755	0.039	0.036	0	58.9	59.8	58.9	170	172	0	33	33
2011	10	2	21	45	29	0.23	-0.056	0.755	0.039	0.039	0	57.6	58.9	59.3	167	170	0	33	33
2011	10	2	21	55	29	0.246	0.069	0.758	0.039	0.036	0	56.3	58	62.8	164	167	0	33	32

Blackrock Return (0208)

Year	Month	Day	Hour	Minute	Second	VelocityX	VelocityY	Level	StdError1	StdError2	StdError3	SNR1	SNR2	SNR3	SignalAmp1	SignalAmp2	SignalAmp3	Noise1	Noise2
2011	10	2	22	5	29	0.226	0.105	0.758	0.039	0.036	0	57.6	58.9	61.1	167	170	0	33	33
2011	10	2	22	15	29	0.266	0.007	0.758	0.039	0.036	0	56.8	57.2	61.1	165	167	0	33	34
2011	10	2	22	25	29	0.249	-0.013	0.755	0.033	0.03	0	55.9	57.2	62.4	163	166	0	33	33
2011	10	2	22	35	29	0.223	0	0.751	0.033	0.03	0	56.8	58	61.1	166	168	0	34	33
2011	10	2	22	45	29	0.279	0.016	0.755	0.033	0.03	0	56.3	57.6	61.1	164	167	0	33	33
2011	10	2	22	55	29	0.22	0.026	0.755	0.033	0.03	0	55	56.8	63.6	162	165	0	34	33
2011	10	2	23	5	29	0.253	-0.036	0.758	0.036	0.033	0	54.6	56.8	64.5	161	164	0	34	32
2011	10	2	23	15	29	0.259	-0.072	0.755	0.033	0.03	0	54.6	55.9	64.5	160	163	0	33	33
2011	10	2	23	25	29	0.233	-0.052	0.758	0.033	0.033	0	55.9	56.8	64.1	163	165	0	33	33
2011	10	2	23	35	29	0.266	0.007	0.758	0.033	0.03	0	57.2	58	62.8	166	169	0	33	34
2011	10	2	23	45	29	0.233	0.066	0.758	0.039	0.036	0	56.3	57.6	61.9	164	167	0	33	33
2011	10	2	23	55	29	0.253	0.003	0.758	0.036	0.033	0	59.3	60.6	60.2	171	174	0	33	33
2011	10	3	0	5	29	0.302	-0.049	0.758	0.039	0.039	0	58.5	60.2	59.8	169	173	0	33	33
2011	10	3	0	15	29	0.197	0.01	0.758	0.043	0.039	0	59.8	61.5	57.6	173	176	0	34	33
2011	10	3	0	25	29	0.23	0.043	0.758	0.039	0.036	0	59.3	60.6	58.9	171	174	0	33	33
2011	10	3	0	35	29	0.207	0.098	0.758	0.043	0.039	0	57.6	58.9	61.1	167	170	0	33	33
2011	10	3	0	45	29	0.226	0	0.758	0.039	0.039	0	55.9	57.6	62.4	164	167	0	34	33
2011	10	3	0	55	29	0.226	0.013	0.758	0.039	0.039	0	59.3	61.1	58	172	175	0	34	33
2011	10	3	1	5	29	0.213	0.052	0.758	0.033	0.03	0	61.1	62.8	55	175	179	0	33	33
2011	10	3	1	15	29	0.256	-0.003	0.758	0.039	0.036	0	60.2	61.1	57.6	173	176	0	33	34
2011	10	3	1	25	29	0.194	0	0.758	0.039	0.036	0	58.5	60.2	59.3	170	173	0	34	33
2011	10	3	1	35	29	0.269	0.082	0.758	0.039	0.036	0	58.5	60.6	58.9	170	174	0	34	33
2011	10	3	1	45	29	0.259	0.013	0.758	0.036	0.033	0	59.8	61.9	56.8	173	177	0	34	33
2011	10	3	1	55	29	0.236	0.036	0.761	0.036	0.033	0	58	58.9	59.8	168	170	0	33	33
2011	10	3	2	5	29	0.282	-0.069	0.758	0.036	0.033	0	57.6	58.9	60.6	167	170	0	33	33
2011	10	3	2	15	29	0.285	-0.033	0.758	0.039	0.039	0	56.8	58	60.6	166	169	0	34	34
2011	10	3	2	25	29	0.164	-0.02	0.758	0.036	0.033	0	58.5	59.8	59.8	169	172	0	33	33
2011	10	3	2	35	29	0.259	0.072	0.758	0.039	0.039	0	56.8	58.5	61.1	166	169	0	34	33
2011	10	3	2	45	29	0.226	-0.062	0.758	0.039	0.036	0	55.5	57.2	62.8	163	166	0	34	33
2011	10	3	2	55	29	0.308	-0.043	0.758	0.033	0.03	0	55	55.5	64.1	161	164	0	33	35
2011	10	3	3	5	29	0.269	-0.066	0.761	0.033	0.03	0	55	55.5	64.5	161	163	0	33	34
2011	10	3	3	15	29	0.217	-0.105	0.761	0.039	0.039	0	54.2	55	65.4	159	162	0	33	34
2011	10	3	3	25	29	0.269	-0.052	0.758	0.033	0.03	0	54.2	55.5	65.4	159	162	0	33	33
2011	10	3	3	35	29	0.167	-0.079	0.761	0.033	0.03	0	54.2	55	65.8	159	162	0	33	34
2011	10	3	3	45	29	0.266	-0.069	0.758	0.039	0.039	0	54.2	55.9	65.8	159	163	0	33	33
2011	10	3	3	55	29	0.2	-0.089	0.758	0.039	0.039	0	53.3	55.5	65.8	158	162	0	34	33
2011	10	3	4	5	29	0.246	-0.033	0.758	0.039	0.036	0	52.9	55	65.8	157	161	0	34	33
2011	10	3	4	15	29	0.2	-0.079	0.758	0.036	0.033	0	52.9	55.5	67.1	157	162	0	34	33
2011	10	3	4	25	29	0.226	-0.072	0.758	0.036	0.033	0	53.8	55	66.7	158	162	0	33	34
2011	10	3	4	35	29	0.236	-0.03	0.761	0.033	0.03	0	53.8	55	66.7	158	162	0	33	34
2011	10	3	4	45	29	0.318	-0.075	0.758	0.033	0.03	0	52.9	54.6	66.7	157	160	0	34	33
2011	10	3	4	55	29	0.259	-0.049	0.758	0.033	0.03	0	52.9	54.6	66.7	157	161	0	34	34
2011	10	3	5	5	29	0.213	-0.059	0.758	0.036	0.033	0	53.8	53.8	67.9	158	159	0	33	34
2011	10	3	5	15	29	0.272	-0.098	0.761	0.033	0.03	0	53.3	54.6	67.1	158	161	0	34	34
2011	10	3	5	25	29	0.233	-0.072	0.761	0.036	0.033	0	52.9	54.6	67.5	157	162	0	34	35
2011	10	3	5	35	29	0.213	-0.026	0.758	0.039	0.039	0	52.9	53.8	67.1	157	159	0	34	34

Blackrock Return (0208)

Year	Month	Day	Hour	Minute	Second	VelocityX	VelocityY	Level	StdError1	StdError2	StdError3	SNR1	SNR2	SNR3	SignalAmp1	SignalAmp2	SignalAmp3	Noise1	Noise2
2011	10	3	5	45	29	0.217	-0.046	0.761	0.033	0.03	0	52.5	54.2	67.5	156	160	0	34	34
2011	10	3	5	55	29	0.279	-0.003	0.758	0.036	0.033	0	53.8	54.6	67.5	158	161	0	33	34
2011	10	3	6	5	29	0.276	-0.033	0.761	0.036	0.033	0	52.9	54.6	66.7	157	161	0	34	34
2011	10	3	6	15	29	0.22	-0.033	0.758	0.033	0.03	0	53.3	55	66.7	157	162	0	33	34
2011	10	3	6	25	29	0.21	-0.049	0.758	0.043	0.039	0	53.8	55	65.4	159	162	0	34	34
2011	10	3	6	35	29	0.282	0.016	0.758	0.036	0.033	0	53.3	55	65.8	158	162	0	34	34
2011	10	3	6	45	29	0.2	-0.02	0.761	0.036	0.033	0	53.3	55	67.1	158	161	0	34	33
2011	10	3	6	55	29	0.266	-0.003	0.758	0.043	0.043	0	52.9	54.2	66.7	157	160	0	34	34
2011	10	3	7	5	29	0.223	-0.033	0.761	0.036	0.033	0	52.5	54.2	67.9	156	160	0	34	34
2011	10	3	7	15	29	0.236	-0.066	0.761	0.036	0.033	0	52	53.8	68.4	155	159	0	34	34
2011	10	3	7	25	29	0.23	-0.043	0.761	0.039	0.036	0	51.6	52.9	68.8	154	157	0	34	34
2011	10	3	7	35	29	0.289	-0.036	0.761	0.033	0.03	0	51.2	52.9	69.2	153	157	0	34	34
2011	10	3	7	45	29	0.148	-0.059	0.761	0.033	0.03	0	50.7	52.9	68.8	152	157	0	34	34
2011	10	3	7	55	29	0.24	-0.043	0.761	0.039	0.036	0	50.7	51.6	69.2	152	154	0	34	34
2011	10	3	8	5	29	0.331	-0.069	0.761	0.039	0.036	0	51.2	52	69.2	153	156	0	34	35
2011	10	3	8	15	29	0.269	-0.039	0.761	0.036	0.033	0	52.5	54.2	69.2	156	160	0	34	34
2011	10	3	8	25	29	0.177	-0.016	0.761	0.033	0.03	0	52.9	54.6	67.9	156	161	0	33	34
2011	10	3	8	35	29	0.253	-0.079	0.761	0.033	0.03	0	52.9	54.2	69.2	156	160	0	33	34
2011	10	3	8	45	29	0.233	0	0.761	0.036	0.033	0	51.6	53.3	69.7	154	158	0	34	34
2011	10	3	8	55	29	0.2	0.003	0.761	0.033	0.03	0	51.6	52	70.1	154	156	0	34	35
2011	10	3	9	5	29	0.256	-0.069	0.761	0.033	0.03	0	51.2	52.5	71	152	156	0	33	34
2011	10	3	9	15	29	0.253	0	0.761	0.033	0.03	0	50.7	52.5	70.1	152	156	0	34	34
2011	10	3	9	25	29	0.322	0.01	0.761	0.039	0.039	0	50.3	52.5	70.1	151	156	0	34	34
2011	10	3	9	35	29	0.364	-0.066	0.761	0.036	0.033	0	50.3	51.6	70.1	151	154	0	34	34
2011	10	3	9	45	29	0.262	0.02	0.761	0.039	0.039	0	52.9	54.6	67.9	157	161	0	34	34
2011	10	3	9	55	29	0.161	-0.079	0.761	0.036	0.033	0	52	53.8	69.2	155	159	0	34	34
2011	10	3	10	5	29	0.226	-0.016	0.761	0.033	0.03	0	51.6	52.9	70.1	154	157	0	34	34
2011	10	3	10	15	29	0.262	-0.02	0.761	0.036	0.033	0	52	52.9	68.8	155	157	0	34	34
2011	10	3	10	25	29	0.22	0.049	0.761	0.036	0.033	0	53.3	54.2	68.4	158	160	0	34	34
2011	10	3	10	35	29	0.22	-0.03	0.761	0.039	0.036	0	54.6	55.5	67.1	161	163	0	34	34
2011	10	3	10	45	29	0.341	-0.072	0.761	0.033	0.03	0	56.3	58	66.2	165	169	0	34	34
2011	10	3	10	55	29	0.279	0	0.761	0.033	0.03	0	55.9	56.8	66.2	164	166	0	34	34
2011	10	3	11	5	29	0.272	0.033	0.761	0.033	0.03	0	56.8	57.6	64.1	166	168	0	34	34
2011	10	3	11	15	29	0.289	0.072	0.761	0.033	0.03	0	58.5	59.3	62.8	169	172	0	33	34
2011	10	3	11	25	29	0.272	0	0.761	0.036	0.033	0	59.3	60.6	61.5	172	174	0	34	33
2011	10	3	11	35	29	0.23	0.02	0.761	0.036	0.033	0	60.2	61.1	61.1	173	175	0	33	33
2011	10	3	11	45	29	0.318	-0.02	0.758	0.036	0.033	0	61.5	63.2	58.5	176	180	0	33	33
2011	10	3	11	55	29	0.249	0.013	0.758	0.039	0.039	0	61.1	62.4	58.5	176	178	0	34	33
2011	10	3	12	5	29	0.24	0.046	0.758	0.039	0.036	0	61.1	62.4	58	175	179	0	33	34
2011	10	3	12	15	29	0.266	0.046	0.758	0.033	0.03	0	61.9	62.8	57.6	178	180	0	34	34
2011	10	3	12	25	29	0.24	0	0.758	0.036	0.033	0	62.4	64.5	55.9	179	183	0	34	33
2011	10	3	12	35	29	0.282	0.052	0.758	0.033	0.03	0	62.8	64.5	57.2	179	182	0	33	32
2011	10	3	12	45	29	0.269	0.026	0.755	0.033	0.03	0	63.2	64.9	55	180	184	0	33	33
2011	10	3	12	55	29	0.285	0.033	0.755	0.036	0.033	0	63.2	65.4	54.2	181	184	0	34	32
2011	10	3	13	5	29	0.203	0.033	0.751	0.036	0.033	0	63.2	64.9	55	180	184	0	33	33
2011	10	3	13	15	29	0.249	0.085	0.751	0.033	0.03	0	64.1	66.7	54.2	182	187	0	33	32

Blackrock Return (0208)

Year	Month	Day	Hour	Minute	Second	VelocityX	VelocityY	Level	StdError1	StdError2	StdError3	SNR1	SNR2	SNR3	SignalAmp1	SignalAmp2	SignalAmp3	Noise1	Noise2
2011	10	3	13	25	29	0.276	0.052	0.751	0.036	0.033	0	64.1	65.8	53.8	182	186	0	33	33
2011	10	3	13	35	29	0.203	0.052	0.748	0.039	0.039	0	61.9	63.6	57.2	177	181	0	33	33
2011	10	3	13	45	29	0.236	0.033	0.751	0.039	0.036	0	63.2	64.9	55.5	180	184	0	33	33
2011	10	3	13	55	29	0.289	0.059	0.751	0.036	0.033	0	63.6	65.4	55	181	185	0	33	33
2011	10	3	14	5	29	0.285	0.112	0.748	0.039	0.036	0	64.9	65.8	54.6	183	186	0	32	33
2011	10	3	14	15	29	0.289	0.121	0.751	0.036	0.033	0	64.5	65.8	55	182	185	0	32	32
2011	10	3	14	25	29	0.322	0.066	0.755	0.036	0.033	0	64.9	65.4	55	183	185	0	32	33
2011	10	3	14	35	29	0.2	0.049	0.761	0.043	0.039	0	63.2	64.5	57.6	180	182	0	33	32
2011	10	3	14	45	29	0.256	0.089	0.768	0.039	0.036	0	61.9	63.6	57.6	176	180	0	32	32
2011	10	3	14	55	29	0.299	0.003	0.771	0.039	0.036	0	58.9	60.6	62.8	169	173	0	32	32
2011	10	3	15	5	29	0.285	0.095	0.774	0.036	0.033	0	57.6	58.5	64.5	167	169	0	33	33
2011	10	3	15	15	29	0.23	0.164	0.778	0.046	0.043	0	56.8	58.5	64.9	164	168	0	32	32
2011	10	3	15	25	29	0.249	0.089	0.781	0.036	0.033	0	56.3	58	64.5	164	168	0	33	33
2011	10	3	15	35	29	0.305	0.121	0.781	0.036	0.033	0	56.3	57.6	63.2	164	167	0	33	33
2011	10	3	15	45	29	0.223	0.197	0.787	0.039	0.039	0	55.9	57.6	62.4	162	166	0	32	32
2011	10	3	15	55	29	0.341	0.141	0.794	0.036	0.033	0	57.2	58.5	61.5	165	168	0	32	32
2011	10	3	16	5	29	0.266	0.066	0.801	0.039	0.036	0	57.6	59.3	61.9	167	171	0	33	33
2011	10	3	16	15	29	0.335	0.095	0.804	0.039	0.036	0	57.6	58.9	63.6	167	170	0	33	33
2011	10	3	16	25	29	0.315	0.085	0.807	0.039	0.039	0	58	59.3	63.2	167	170	0	32	32
2011	10	3	16	35	29	0.364	0.105	0.81	0.033	0.03	0	58	58.9	63.6	167	170	0	32	33
2011	10	3	16	45	29	0.272	0.125	0.81	0.039	0.036	0	57.6	58	64.9	166	168	0	32	33
2011	10	3	16	55	29	0.328	0.174	0.814	0.033	0.03	0	55.9	57.2	67.9	163	166	0	33	33
2011	10	3	17	5	29	0.344	0.089	0.814	0.039	0.036	0	55.9	57.6	67.1	163	166	0	33	32
2011	10	3	17	15	29	0.312	0.19	0.814	0.039	0.036	0	55	56.3	67.9	160	163	0	32	32
2011	10	3	17	25	29	0.272	0.112	0.814	0.039	0.039	0	55	56.3	68.4	160	163	0	32	32
2011	10	3	17	35	29	0.325	0.164	0.814	0.039	0.039	0	53.8	55	68.4	158	161	0	33	33
2011	10	3	17	45	29	0.302	0.138	0.814	0.033	0.03	0	53.3	55	68.4	156	160	0	32	32
2011	10	3	17	55	29	0.315	0.098	0.817	0.039	0.039	0	52.9	53.8	69.2	155	158	0	32	33
2011	10	3	18	5	29	0.315	0.2	0.817	0.039	0.036	0	52.5	54.2	68.8	155	158	0	33	32
2011	10	3	18	15	29	0.292	0.108	0.817	0.039	0.039	0	52.9	54.2	68.4	156	159	0	33	33
2011	10	3	18	25	29	0.354	0.112	0.817	0.039	0.036	0	52.5	53.8	67.5	155	158	0	33	33
2011	10	3	18	35	29	0.387	0.016	0.82	0.039	0.036	0	54.2	54.6	66.7	159	161	0	33	34
2011	10	3	18	45	29	0.312	0.069	0.82	0.036	0.033	0	53.3	54.6	67.5	157	159	0	33	32
2011	10	3	18	55	29	0.394	0.039	0.82	0.036	0.033	0	53.3	54.2	67.5	157	159	0	33	33
2011	10	3	19	5	29	0.282	0.016	0.82	0.039	0.036	0	53.8	55	66.2	158	160	0	33	32
2011	10	3	19	15	29	0.322	0.016	0.82	0.039	0.036	0	54.2	55	65.8	159	161	0	33	33
2011	10	3	19	25	29	0.4	-0.013	0.82	0.039	0.036	0	53.3	54.6	66.2	157	160	0	33	33
2011	10	3	19	35	29	0.312	0.049	0.823	0.036	0.033	0	53.8	54.6	64.5	158	160	0	33	33
2011	10	3	19	45	29	0.328	-0.085	0.823	0.039	0.039	0	53.8	54.6	65.4	157	160	0	32	33
2011	10	3	19	55	29	0.341	-0.026	0.827	0.046	0.043	0	53.8	54.6	64.9	158	160	0	33	33
2011	10	3	20	5	29	0.318	0.01	0.827	0.036	0.033	0	53.3	54.6	64.5	158	161	0	34	34
2011	10	3	20	15	29	0.381	0	0.83	0.033	0.03	0	52.9	54.6	64.5	156	160	0	33	33
2011	10	3	20	25	29	0.279	0.049	0.833	0.043	0.039	0	53.3	54.6	65.8	157	160	0	33	33
2011	10	3	20	35	29	0.335	-0.043	0.833	0.039	0.036	0	52.9	54.2	65.8	157	159	0	34	33
2011	10	3	20	45	29	0.39	0	0.833	0.036	0.033	0	53.3	54.2	65.4	157	159	0	33	33
2011	10	3	20	55	29	0.305	-0.072	0.837	0.036	0.033	0	52.5	54.2	66.7	156	159	0	34	33

Blackrock Return (0208)

Year	Month	Day	Hour	Minute	Second	VelocityX	VelocityY	Level	StdError1	StdError2	StdError3	SNR1	SNR2	SNR3	SignalAmp1	SignalAmp2	SignalAmp3	Noise1	Noise2
2011	10	3	21	5	29	0.315	-0.072	0.837	0.039	0.036	0	52.9	53.8	66.7	156	158	0	33	33
2011	10	3	21	15	29	0.404	0.03	0.837	0.043	0.043	0	53.8	54.6	66.2	158	160	0	33	33
2011	10	3	21	25	29	0.331	-0.013	0.837	0.039	0.036	0	52.9	54.2	67.1	156	159	0	33	33
2011	10	3	21	35	29	0.381	-0.056	0.837	0.039	0.036	0	52.5	53.8	67.9	155	159	0	33	34
2011	10	3	21	45	29	0.361	-0.016	0.837	0.043	0.039	0	52.5	54.2	68.4	155	159	0	33	33
2011	10	3	21	55	29	0.299	-0.072	0.837	0.043	0.039	0	53.3	54.6	67.5	157	160	0	33	33
2011	10	3	22	5	29	0.371	-0.069	0.837	0.039	0.039	0	52.5	53.3	68.4	156	158	0	34	34
2011	10	3	22	15	29	0.341	-0.03	0.84	0.039	0.039	0	53.3	54.6	67.1	157	160	0	33	33
2011	10	3	22	25	29	0.384	-0.135	0.84	0.036	0.033	0	52.9	54.2	67.1	157	160	0	34	34
2011	10	3	22	35	29	0.397	-0.066	0.837	0.043	0.039	0	52.9	53.8	68.8	156	158	0	33	33
2011	10	3	22	45	29	0.423	-0.075	0.837	0.033	0.03	0	52.9	54.2	68.4	156	159	0	33	33
2011	10	3	22	55	29	0.377	-0.033	0.837	0.033	0.033	0	52.9	53.8	67.9	156	159	0	33	34
2011	10	3	23	5	29	0.387	-0.128	0.84	0.036	0.033	0	52.5	53.8	69.2	155	158	0	33	33
2011	10	3	23	15	29	0.407	-0.052	0.84	0.036	0.033	0	52.9	53.8	67.9	156	159	0	33	34
2011	10	3	23	25	29	0.335	-0.01	0.84	0.039	0.039	0	54.6	55.9	66.7	160	163	0	33	33
2011	10	3	23	35	29	0.341	-0.089	0.84	0.046	0.043	0	55	57.2	65.4	162	166	0	34	33
2011	10	3	23	45	29	0.315	0.056	0.837	0.039	0.036	0	60.2	61.5	58.5	174	177	0	34	34
2011	10	3	23	55	29	0.4	0.036	0.837	0.043	0.039	0	58.5	60.2	61.1	169	173	0	33	33
2011	10	4	0	5	29	0.344	0.016	0.84	0.043	0.039	0	57.6	59.3	62.4	168	172	0	34	34
2011	10	4	0	15	29	0.394	-0.016	0.84	0.033	0.03	0	57.2	58.5	63.6	166	170	0	33	34
2011	10	4	0	25	29	0.42	0.003	0.84	0.039	0.036	0	55.9	56.8	66.2	163	165	0	33	33
2011	10	4	0	35	29	0.371	0.016	0.84	0.039	0.036	0	54.2	55.9	67.5	160	164	0	34	34
2011	10	4	0	45	29	0.443	-0.033	0.84	0.046	0.043	0	54.2	55.9	67.5	160	164	0	34	34
2011	10	4	0	55	29	0.358	-0.023	0.84	0.039	0.039	0	54.6	55.9	67.1	160	163	0	33	33
2011	10	4	1	5	29	0.348	0.007	0.84	0.046	0.043	0	53.8	55.9	68.4	159	163	0	34	33
2011	10	4	1	15	29	0.361	-0.141	0.84	0.043	0.039	0	53.8	55.9	67.9	159	163	0	34	33
2011	10	4	1	25	29	0.394	-0.01	0.843	0.039	0.036	0	53.3	55	67.9	158	162	0	34	34
2011	10	4	1	35	29	0.371	-0.046	0.843	0.039	0.036	0	53.3	55	69.2	158	162	0	34	34
2011	10	4	1	45	29	0.371	-0.072	0.84	0.039	0.039	0	53.3	54.6	67.5	158	161	0	34	34
2011	10	4	1	55	29	0.397	-0.007	0.843	0.039	0.036	0	53.3	54.6	68.8	158	161	0	34	34
2011	10	4	2	5	29	0.42	-0.03	0.843	0.033	0.03	0	53.8	55	67.5	159	162	0	34	34
2011	10	4	2	15	29	0.384	-0.033	0.843	0.033	0.03	0	53.3	55	67.1	158	162	0	34	34
2011	10	4	2	25	29	0.341	-0.049	0.843	0.036	0.033	0	53.3	55.5	69.7	157	162	0	33	33
2011	10	4	2	35	29	0.394	0.01	0.843	0.036	0.033	0	53.3	54.6	68.8	158	161	0	34	34
2011	10	4	2	45	29	0.384	-0.049	0.84	0.036	0.033	0	53.3	54.2	69.2	157	160	0	33	34
2011	10	4	2	55	29	0.348	0.013	0.843	0.039	0.036	0	52.9	54.6	69.2	157	161	0	34	34
2011	10	4	3	5	29	0.364	-0.013	0.843	0.039	0.039	0	52.9	54.6	68.8	157	161	0	34	34
2011	10	4	3	15	29	0.358	-0.03	0.843	0.043	0.039	0	53.8	55	67.9	159	162	0	34	34
2011	10	4	3	25	29	0.315	0.049	0.84	0.039	0.039	0	58.5	59.3	63.2	169	172	0	33	34
2011	10	4	3	35	29	0.344	-0.066	0.84	0.039	0.039	0	57.6	59.8	62.4	168	173	0	34	34
2011	10	4	3	45	29	0.41	-0.059	0.84	0.039	0.036	0	57.2	58.9	63.6	167	171	0	34	34
2011	10	4	3	55	29	0.318	0.007	0.84	0.036	0.033	0	55.5	57.2	65.8	163	167	0	34	34
2011	10	4	4	5	29	0.381	-0.082	0.84	0.043	0.039	0	54.2	55.9	67.1	160	164	0	34	34
2011	10	4	4	15	29	0.387	-0.033	0.84	0.036	0.033	0	58.5	60.2	62.4	169	174	0	33	34
2011	10	4	4	25	29	0.341	-0.049	0.84	0.039	0.036	0	53.3	55	68.4	158	162	0	34	34
2011	10	4	4	35	29	0.374	-0.082	0.837	0.036	0.033	0	52.9	54.2	68.8	157	160	0	34	34

Blackrock Return (0208)

Year	Month	Day	Hour	Minute	Second	VelocityX	VelocityY	Level	StdError1	StdError2	StdError3	SNR1	SNR2	SNR3	SignalAmp1	SignalAmp2	SignalAmp3	Noise1	Noise2
2011	10	4	4	45	29	0.394	-0.052	0.84	0.036	0.033	0	53.3	55	68.4	158	162	0	34	34
2011	10	4	4	55	29	0.427	-0.062	0.837	0.039	0.036	0	52.9	54.6	68.8	157	161	0	34	34
2011	10	4	5	5	29	0.413	-0.069	0.837	0.039	0.036	0	52.5	54.6	68.4	156	160	0	34	33
2011	10	4	5	15	29	0.305	-0.01	0.837	0.039	0.039	0	52.5	53.8	69.7	156	160	0	34	35
2011	10	4	5	25	29	0.371	-0.108	0.837	0.036	0.033	0	52	54.2	70.5	155	159	0	34	33
2011	10	4	5	35	29	0.361	-0.039	0.837	0.033	0.03	0	52	53.8	69.7	155	159	0	34	34
2011	10	4	5	45	29	0.404	-0.02	0.837	0.033	0.03	0	54.2	55.9	67.1	160	164	0	34	34
2011	10	4	5	55	29	0.394	-0.098	0.837	0.039	0.036	0	53.8	55	67.9	159	162	0	34	34
2011	10	4	6	5	29	0.322	-0.115	0.837	0.039	0.039	0	53.3	54.6	68.4	158	161	0	34	34
2011	10	4	6	15	29	0.305	-0.066	0.84	0.039	0.036	0	57.6	58.9	63.2	168	171	0	34	34
2011	10	4	6	25	29	0.397	-0.075	0.837	0.036	0.033	0	54.6	56.3	67.5	160	165	0	33	34
2011	10	4	6	35	29	0.312	-0.115	0.84	0.039	0.036	0	53.3	55	67.5	158	162	0	34	34
2011	10	4	6	45	29	0.371	-0.046	0.837	0.039	0.036	0	52.9	54.2	70.5	156	160	0	33	34
2011	10	4	6	55	29	0.331	-0.092	0.837	0.046	0.043	0	52	53.3	70.1	155	158	0	34	34
2011	10	4	7	5	29	0.335	0.013	0.837	0.049	0.049	0	50.3	52.9	70.5	152	157	0	35	34
2011	10	4	7	15	29	0.367	-0.066	0.837	0.043	0.039	0	50.7	52	71.8	152	155	0	34	34
2011	10	4	7	25	29	0.364	-0.066	0.837	0.039	0.039	0	50.7	52	71.4	152	155	0	34	34
2011	10	4	7	35	29	0.371	-0.141	0.84	0.039	0.039	0	49.5	51.6	71.4	150	155	0	35	35
2011	10	4	7	45	29	0.371	-0.102	0.837	0.036	0.033	0	50.3	51.2	72.2	151	154	0	34	35
2011	10	4	7	55	29	0.322	-0.01	0.837	0.039	0.039	0	49.9	52	71.8	151	155	0	35	34
2011	10	4	8	5	29	0.371	-0.079	0.837	0.033	0.03	0	49.9	52.5	71.4	150	156	0	34	34
2011	10	4	8	15	29	0.387	0.003	0.837	0.049	0.046	0	50.3	52	71.8	151	155	0	34	34
2011	10	4	8	25	29	0.358	-0.036	0.837	0.039	0.039	0	49.9	51.6	71.8	150	155	0	34	35
2011	10	4	8	35	29	0.325	-0.02	0.837	0.039	0.039	0	50.3	51.2	72.2	150	154	0	33	35
2011	10	4	8	45	29	0.315	-0.115	0.837	0.036	0.033	0	52.5	54.2	69.7	156	160	0	34	34
2011	10	4	8	55	29	0.381	-0.003	0.837	0.039	0.039	0	51.2	53.3	70.1	153	159	0	34	35
2011	10	4	9	5	29	0.358	-0.059	0.837	0.039	0.039	0	51.6	52.5	71	154	157	0	34	35
2011	10	4	9	15	29	0.394	0.023	0.837	0.039	0.036	0	52	53.8	69.2	155	159	0	34	34
2011	10	4	9	25	29	0.344	-0.079	0.837	0.039	0.036	0	51.6	53.3	71	154	158	0	34	34
2011	10	4	9	35	29	0.377	-0.016	0.837	0.039	0.039	0	51.2	52.5	71.8	153	156	0	34	34
2011	10	4	9	45	29	0.295	-0.036	0.837	0.039	0.036	0	50.3	52.5	72.2	151	156	0	34	34
2011	10	4	9	55	29	0.331	-0.01	0.837	0.039	0.039	0	50.3	52	71.4	152	156	0	35	35
2011	10	4	10	5	29	0.338	-0.066	0.837	0.039	0.036	0	50.3	52.5	71.8	151	156	0	34	34
2011	10	4	10	15	29	0.354	-0.052	0.837	0.036	0.033	0	50.3	52.5	71.4	152	156	0	35	34
2011	10	4	10	25	29	0.413	-0.046	0.84	0.036	0.033	0	52	53.3	71	155	158	0	34	34
2011	10	4	10	35	29	0.335	-0.033	0.837	0.036	0.033	0	52.5	53.8	70.5	156	159	0	34	34
2011	10	4	10	45	29	0.371	-0.043	0.84	0.033	0.03	0	53.3	55	69.7	158	162	0	34	34
2011	10	4	10	55	29	0.328	-0.049	0.84	0.033	0.03	0	54.2	55.5	68.8	160	163	0	34	34
2011	10	4	11	5	29	0.413	-0.007	0.84	0.033	0.03	0	54.6	55.9	67.5	161	164	0	34	34
2011	10	4	11	15	29	0.387	-0.069	0.84	0.039	0.036	0	54.6	56.3	67.5	161	165	0	34	34
2011	10	4	11	25	29	0.44	0.003	0.84	0.039	0.036	0	54.6	56.8	67.9	161	165	0	34	33
2011	10	4	11	35	29	0.351	0.036	0.84	0.033	0.03	0	55.5	57.2	67.1	163	167	0	34	34
2011	10	4	11	45	29	0.305	0.036	0.84	0.039	0.036	0	56.8	58.5	66.7	166	169	0	34	33
2011	10	4	11	55	29	0.387	-0.03	0.84	0.033	0.03	0	57.6	58.5	64.9	167	170	0	33	34
2011	10	4	12	5	29	0.384	0.082	0.84	0.039	0.036	0	58	58.9	64.5	168	171	0	33	34
2011	10	4	12	15	29	0.351	0.059	0.84	0.039	0.039	0	58.5	60.2	62.8	170	173	0	34	33

Blackrock Return (0208)

Year	Month	Day	Hour	Minute	Second	VelocityX	VelocityY	Level	StdError1	StdError2	StdError3	SNR1	SNR2	SNR3	SignalAmp1	SignalAmp2	SignalAmp3	Noise1	Noise2
2011	10	4	12	25	29	0.312	0.046	0.837	0.033	0.03	0	59.3	59.3	63.6	170	172	0	32	34
2011	10	4	12	35	29	0.312	0	0.837	0.036	0.033	0	58.9	60.2	62.8	170	173	0	33	33
2011	10	4	12	45	29	0.348	0.023	0.837	0.036	0.033	0	59.8	60.6	61.5	172	175	0	33	34
2011	10	4	12	55	29	0.351	0.092	0.837	0.033	0.03	0	59.8	61.5	62.4	172	176	0	33	33
2011	10	4	13	5	29	0.4	0.039	0.837	0.036	0.033	0	60.2	61.9	61.1	173	177	0	33	33
2011	10	4	13	15	29	0.404	0.062	0.837	0.033	0.03	0	59.8	61.9	61.1	172	177	0	33	33
2011	10	4	13	25	29	0.322	0.016	0.837	0.033	0.03	0	59.8	61.5	61.5	173	176	0	34	33
2011	10	4	13	35	29	0.354	0.102	0.833	0.036	0.033	0	60.2	61.5	61.1	174	176	0	34	33
2011	10	4	13	45	29	0.361	0.085	0.83	0.033	0.03	0	61.1	61.9	61.1	174	177	0	32	33
2011	10	4	13	55	29	0.371	0.049	0.83	0.036	0.033	0	61.1	62.4	60.6	175	178	0	33	33
2011	10	4	14	5	29	0.407	0.066	0.83	0.036	0.033	0	60.6	62.8	59.8	174	179	0	33	33
2011	10	4	14	15	29	0.358	0.023	0.83	0.043	0.039	0	60.6	61.9	60.6	174	177	0	33	33
2011	10	4	14	25	29	0.338	0.079	0.83	0.033	0.03	0	60.2	61.5	59.3	173	177	0	33	34
2011	10	4	14	35	29	0.387	0.085	0.827	0.036	0.033	0	60.6	61.5	61.1	174	176	0	33	33
2011	10	4	14	45	29	0.361	0.013	0.827	0.039	0.036	0	60.2	61.5	63.2	173	176	0	33	33
2011	10	4	14	55	29	0.417	0.046	0.823	0.033	0.03	0	60.2	61.1	61.1	173	175	0	33	33
2011	10	4	15	5	29	0.381	0.036	0.823	0.039	0.036	0	59.8	61.1	62.8	172	174	0	33	32
2011	10	4	15	15	29	0.361	0.062	0.823	0.033	0.03	0	59.8	60.2	62.4	171	173	0	32	33
2011	10	4	15	25	29	0.325	0.033	0.823	0.033	0.03	0	59.8	60.6	62.8	171	173	0	32	32
2011	10	4	15	35	29	0.387	0.085	0.823	0.039	0.036	0	58	59.8	63.6	168	171	0	33	32
2011	10	4	15	45	29	0.371	0.043	0.823	0.039	0.036	0	57.6	58.9	63.6	167	169	0	33	32
2011	10	4	15	55	29	0.348	0.052	0.823	0.039	0.039	0	58.5	59.8	62.4	170	172	0	34	33
2011	10	4	16	5	29	0.384	0.033	0.823	0.039	0.036	0	58	58.9	62.8	168	170	0	33	33
2011	10	4	16	15	29	0.397	0.115	0.823	0.039	0.036	0	56.8	57.6	64.5	164	166	0	32	32
2011	10	4	16	25	29	0.312	0.056	0.823	0.039	0.039	0	55.5	56.3	66.7	161	164	0	32	33
2011	10	4	16	35	29	0.308	0.108	0.823	0.046	0.046	0	55	55.5	65.8	160	163	0	32	34
2011	10	4	16	45	29	0.358	0.098	0.823	0.046	0.043	0	54.6	56.3	66.2	160	163	0	33	32
2011	10	4	16	55	29	0.302	0.039	0.823	0.046	0.046	0	59.8	61.1	58	172	175	0	33	33
2011	10	4	17	5	29	0.354	0.075	0.82	0.039	0.036	0	58	58.9	61.1	168	170	0	33	33
2011	10	4	17	15	29	0.377	0.072	0.82	0.039	0.036	0	57.6	59.3	61.9	167	171	0	33	33
2011	10	4	17	25	29	0.331	0.098	0.82	0.039	0.039	0	57.6	58.5	63.2	166	169	0	32	33
2011	10	4	17	35	29	0.305	0.079	0.82	0.049	0.046	0	58.9	60.2	59.8	169	172	0	32	32
2011	10	4	17	45	29	0.377	0.167	0.82	0.039	0.036	0	56.8	58.9	62.4	165	169	0	33	32
2011	10	4	17	55	29	0.318	0.131	0.82	0.036	0.033	0	54.6	55.9	64.9	159	163	0	32	33
2011	10	4	18	5	29	0.371	0.108	0.82	0.036	0.033	0	54.2	55.9	65.8	159	162	0	33	32
2011	10	4	18	15	29	0.302	0.036	0.82	0.039	0.039	0	52.9	54.6	66.7	156	159	0	33	32
2011	10	4	18	25	29	0.351	0.105	0.82	0.039	0.036	0	52	53.8	68.4	154	158	0	33	33
2011	10	4	18	35	29	0.318	-0.026	0.82	0.039	0.036	0	52.5	53.3	67.5	155	157	0	33	33
2011	10	4	18	45	29	0.39	0.082	0.82	0.046	0.043	0	52.5	53.3	67.1	155	157	0	33	33
2011	10	4	18	55	29	0.407	0.003	0.82	0.043	0.039	0	52.9	54.6	66.7	156	159	0	33	32
2011	10	4	19	5	29	0.322	-0.023	0.82	0.036	0.033	0	52.5	53.3	66.7	156	158	0	34	34
2011	10	4	19	15	29	0.384	-0.098	0.817	0.039	0.039	0	52	53.8	67.5	154	158	0	33	33
2011	10	4	19	25	29	0.338	-0.046	0.817	0.036	0.033	0	57.2	58.9	61.9	166	170	0	33	33
2011	10	4	19	35	29	0.354	0.016	0.817	0.039	0.039	0	56.8	58	62.8	165	168	0	33	33
2011	10	4	19	45	29	0.269	0.02	0.817	0.036	0.033	0	58	58.9	60.6	168	170	0	33	33
2011	10	4	19	55	29	0.341	-0.043	0.817	0.033	0.03	0	54.2	55.9	64.9	160	163	0	34	33

Blackrock Return (0208)

Year	Month	Day	Hour	Minute	Second	VelocityX	VelocityY	Level	StdError1	StdError2	StdError3	SNR1	SNR2	SNR3	SignalAmp1	SignalAmp2	SignalAmp3	Noise1	Noise2
2011	10	4	20	5	29	0.364	0.056	0.817	0.039	0.039	0	53.3	55	65.8	158	161	0	34	33
2011	10	4	20	15	29	0.341	-0.066	0.817	0.036	0.033	0	53.3	54.6	65.8	157	160	0	33	33
2011	10	4	20	25	29	0.394	-0.108	0.82	0.036	0.033	0	52.5	53.3	65.8	156	158	0	34	34
2011	10	4	20	35	29	0.361	-0.016	0.82	0.039	0.036	0	52.5	53.8	65.8	155	158	0	33	33
2011	10	4	20	45	29	0.331	-0.016	0.82	0.039	0.039	0	52	53.8	66.7	155	158	0	34	33
2011	10	4	20	55	29	0.318	-0.016	0.82	0.039	0.039	0	52	53.3	66.2	155	158	0	34	34
2011	10	4	21	5	29	0.358	0.003	0.82	0.033	0.03	0	52.5	53.8	66.2	155	158	0	33	33
2011	10	4	21	15	29	0.335	-0.052	0.82	0.039	0.039	0	54.2	56.3	64.1	160	164	0	34	33
2011	10	4	21	25	29	0.374	0.026	0.82	0.036	0.033	0	56.8	58.5	61.1	165	169	0	33	33
2011	10	4	21	35	29	0.361	-0.033	0.817	0.043	0.039	0	58	60.2	58.5	169	173	0	34	33
2011	10	4	21	45	29	0.364	-0.023	0.82	0.049	0.046	0	55.5	56.8	63.2	162	165	0	33	33
2011	10	4	21	55	29	0.302	0.016	0.823	0.039	0.036	0	53.3	54.2	64.9	157	160	0	33	34
2011	10	4	22	5	29	0.341	-0.089	0.823	0.039	0.036	0	52	53.3	65.8	155	157	0	34	33
2011	10	4	22	15	29	0.433	-0.036	0.82	0.039	0.039	0	51.6	53.3	66.7	154	158	0	34	34
2011	10	4	22	25	29	0.358	-0.023	0.823	0.052	0.049	0	51.6	52.9	66.2	154	157	0	34	34
2011	10	4	22	35	29	0.338	-0.059	0.82	0.036	0.033	0	53.3	54.6	64.5	158	161	0	34	34
2011	10	4	22	45	29	0.423	0.013	0.82	0.039	0.036	0	56.8	58.5	60.6	166	169	0	34	33
2011	10	4	22	55	29	0.328	0.043	0.82	0.039	0.036	0	55.5	56.8	62.8	163	166	0	34	34
2011	10	4	23	5	29	0.407	0.013	0.82	0.043	0.039	0	56.3	57.2	61.5	164	167	0	33	34
2011	10	4	23	15	29	0.397	0.039	0.817	0.033	0.03	0	55	57.2	62.4	162	167	0	34	34
2011	10	4	23	25	29	0.351	-0.013	0.82	0.036	0.033	0	54.2	56.3	64.1	160	164	0	34	33
2011	10	4	23	35	29	0.312	-0.069	0.823	0.039	0.036	0	53.8	55	64.5	159	162	0	34	34
2011	10	4	23	45	29	0.282	-0.049	0.823	0.033	0.03	0	53.3	54.2	64.5	157	160	0	33	34
2011	10	4	23	55	29	0.318	-0.128	0.823	0.036	0.033	0	52.9	54.2	64.5	156	160	0	33	34
2011	10	5	0	5	29	0.318	-0.026	0.823	0.039	0.036	0	52.9	54.6	64.9	156	160	0	33	33
2011	10	5	0	15	29	0.308	-0.049	0.823	0.043	0.039	0	51.6	53.8	65.8	154	159	0	34	34
2011	10	5	0	25	29	0.322	-0.043	0.827	0.036	0.033	0	52	53.8	65.4	155	159	0	34	34
2011	10	5	0	35	29	0.318	-0.01	0.823	0.043	0.039	0	53.8	55	64.1	159	162	0	34	34
2011	10	5	0	45	29	0.322	-0.01	0.823	0.039	0.036	0	56.3	58	60.6	165	169	0	34	34
2011	10	5	0	55	29	0.354	-0.066	0.823	0.036	0.033	0	54.6	55.9	63.2	161	164	0	34	34
2011	10	5	1	5	29	0.413	-0.007	0.823	0.043	0.039	0	54.2	55.9	64.1	159	163	0	33	33
2011	10	5	1	15	29	0.397	-0.095	0.827	0.039	0.039	0	54.2	55.9	64.1	160	164	0	34	34
2011	10	5	1	25	29	0.384	-0.046	0.827	0.036	0.033	0	55.9	58	61.5	164	169	0	34	34
2011	10	5	1	35	29	0.348	-0.007	0.83	0.043	0.039	0	56.8	58.5	61.1	166	170	0	34	34
2011	10	5	1	45	29	0.417	0.066	0.83	0.039	0.036	0	55.5	57.2	63.2	163	167	0	34	34
2011	10	5	1	55	29	0.295	-0.026	0.83	0.046	0.043	0	55	56.3	64.1	162	165	0	34	34
2011	10	5	2	5	29	0.361	-0.026	0.83	0.039	0.036	0	54.6	56.3	64.1	161	164	0	34	33
2011	10	5	2	15	29	0.344	-0.016	0.83	0.039	0.039	0	54.2	56.3	64.1	160	165	0	34	34
2011	10	5	2	25	29	0.341	-0.039	0.83	0.036	0.033	0	54.2	55.9	64.9	160	164	0	34	34
2011	10	5	2	35	29	0.358	-0.095	0.83	0.039	0.036	0	53.8	55	65.8	159	162	0	34	34
2011	10	5	2	45	29	0.367	-0.049	0.83	0.039	0.036	0	53.3	54.6	66.7	158	162	0	34	35
2011	10	5	2	55	29	0.331	-0.069	0.83	0.039	0.039	0	56.3	56.8	64.1	164	167	0	33	35
2011	10	5	3	5	29	0.344	0.013	0.83	0.039	0.036	0	55.5	57.2	64.1	163	167	0	34	34
2011	10	5	3	15	29	0.41	-0.069	0.83	0.043	0.039	0	57.6	59.3	61.1	167	172	0	33	34
2011	10	5	3	25	29	0.348	-0.043	0.83	0.039	0.036	0	56.3	58	62.8	165	169	0	34	34
2011	10	5	3	35	29	0.41	0	0.83	0.039	0.036	0	56.3	58	63.2	165	169	0	34	34

Blackrock Return (0208)

Year	Month	Day	Hour	Minute	Second	VelocityX	VelocityY	Level	StdError1	StdError2	StdError3	SNR1	SNR2	SNR3	SignalAmp1	SignalAmp2	SignalAmp3	Noise1	Noise2
2011	10	5	3	45	29	0.315	-0.003	0.83	0.036	0.033	0	55	56.8	64.1	162	166	0	34	34
2011	10	5	3	55	29	0.243	0.026	0.83	0.036	0.033	0	53.3	55	66.2	158	162	0	34	34
2011	10	5	4	5	29	0.289	-0.033	0.83	0.039	0.036	0	52.5	54.2	67.5	156	161	0	34	35
2011	10	5	4	15	29	0.358	-0.013	0.83	0.039	0.039	0	52.5	53.8	67.1	156	159	0	34	34
2011	10	5	4	25	29	0.351	-0.033	0.83	0.036	0.033	0	52.5	54.2	66.7	156	160	0	34	34
2011	10	5	4	35	29	0.328	-0.079	0.83	0.039	0.039	0	52.9	54.6	66.7	157	161	0	34	34
2011	10	5	4	45	29	0.344	-0.007	0.83	0.039	0.036	0	54.2	55.9	64.9	160	164	0	34	34
2011	10	5	4	55	29	0.341	-0.033	0.83	0.036	0.033	0	56.3	57.6	63.2	165	169	0	34	35
2011	10	5	5	5	29	0.341	-0.036	0.833	0.033	0.03	0	56.8	58	62.8	166	170	0	34	35
2011	10	5	5	15	29	0.315	-0.036	0.83	0.036	0.033	0	54.6	55.9	65.4	161	164	0	34	34
2011	10	5	5	25	29	0.358	-0.062	0.83	0.043	0.039	0	55.5	57.2	62.8	163	167	0	34	34
2011	10	5	5	35	29	0.302	0	0.83	0.033	0.03	0	56.3	57.6	63.2	165	168	0	34	34
2011	10	5	5	45	29	0.315	0	0.83	0.043	0.039	0	57.6	59.8	60.2	168	173	0	34	34
2011	10	5	5	55	29	0.295	0.049	0.827	0.036	0.033	0	58.5	60.2	59.3	170	175	0	34	35
2011	10	5	6	5	29	0.358	-0.072	0.833	0.039	0.036	0	59.3	61.5	58.5	172	177	0	34	34
2011	10	5	6	15	29	0.374	-0.03	0.83	0.039	0.039	0	58.9	61.1	58.9	171	176	0	34	34
2011	10	5	6	25	29	0.308	0.052	0.833	0.039	0.039	0	59.8	61.9	58.5	174	178	0	35	34
2011	10	5	6	35	29	0.331	0.043	0.833	0.039	0.036	0	59.8	61.5	58.9	173	177	0	34	34
2011	10	5	6	45	29	0.367	0.016	0.833	0.039	0.039	0	59.3	61.5	59.3	172	177	0	34	34
2011	10	5	6	55	29	0.285	0.046	0.833	0.039	0.036	0	59.8	61.9	56.3	174	179	0	35	35
2011	10	5	7	5	29	0.417	0.075	0.833	0.039	0.039	0	60.6	63.2	56.8	176	181	0	35	34
2011	10	5	7	15	29	0.299	0.085	0.833	0.039	0.036	0	60.6	62.8	57.6	175	180	0	34	34
2011	10	5	7	25	29	0.328	0.049	0.833	0.039	0.036	0	62.4	64.1	54.2	179	184	0	34	35
2011	10	5	7	35	29	0.348	0	0.837	0.043	0.039	0	61.5	63.6	55	178	183	0	35	35
2011	10	5	7	45	29	0.397	0.128	0.84	0.043	0.039	0	61.5	64.1	55	178	183	0	35	34
2011	10	5	7	55	29	0.341	0.184	0.84	0.039	0.039	0	62.4	64.9	54.6	179	185	0	34	34
2011	10	5	8	5	29	0.404	0.089	0.843	0.036	0.033	0	62.8	64.9	53.3	180	185	0	34	34
2011	10	5	8	15	29	0.404	0.062	0.846	0.046	0.043	0	62.8	65.4	52.5	180	185	0	34	33
2011	10	5	8	25	29	0.394	0.141	0.85	0.039	0.039	0	62.8	64.5	51.2	180	185	0	34	35
2011	10	5	8	35	29	0.489	0.161	0.853	0.046	0.043	0	62.4	64.5	52.5	179	185	0	34	35
2011	10	5	8	45	29	0.413	0.246	0.86	0.043	0.039	0	62.8	65.4	52	180	186	0	34	34
2011	10	5	8	55	29	0.404	0.279	0.86	0.043	0.039	0	62.8	65.4	52	180	186	0	34	34
2011	10	5	9	5	29	0.41	0.256	0.866	0.043	0.039	0	62.4	64.9	53.3	179	185	0	34	34
2011	10	5	9	15	29	0.335	0.269	0.866	0.043	0.039	0	62.4	64.9	55	179	185	0	34	34
2011	10	5	9	25	29	0.312	0.141	0.866	0.043	0.039	0	63.2	65.8	52	181	187	0	34	34
2011	10	5	9	35	29	0.387	0.164	0.866	0.049	0.046	0	63.2	65.4	51.6	181	187	0	34	35
2011	10	5	9	45	29	0.344	0.213	0.869	0.049	0.046	0	63.2	65.4	55	181	186	0	34	34
2011	10	5	9	55	29	0.44	0.318	0.873	0.046	0.043	0	63.6	66.2	52.5	182	189	0	34	35
2011	10	5	10	5	29	0.351	0.407	0.873	0.039	0.039	0	62.8	66.2	52.5	181	188	0	35	34
2011	10	5	10	15	29	0.387	0.338	0.873	0.052	0.052	0	63.2	65.8	52.5	181	188	0	34	35
2011	10	5	10	25	29	0.361	0.322	0.876	0.043	0.039	0	63.2	66.2	51.2	182	188	0	35	34
2011	10	5	10	35	29	0.364	0.318	0.876	0.056	0.052	0	64.5	67.1	49.5	184	191	0	34	35
2011	10	5	10	45	29	0.423	0.354	0.876	0.043	0.039	0	64.1	67.1	51.6	183	191	0	34	35
2011	10	5	10	55	29	0.341	0.367	0.879	0.046	0.043	0	64.1	67.9	50.3	184	192	0	35	34
2011	10	5	11	5	29	0.417	0.331	0.879	0.043	0.039	0	65.4	67.5	49.9	186	192	0	34	35
2011	10	5	11	15	29	0.397	0.348	0.883	0.039	0.039	0	64.9	67.5	50.7	185	192	0	34	35

Blackrock Return (0208)

Year	Month	Day	Hour	Minute	Second	VelocityX	VelocityY	Level	StdError1	StdError2	StdError3	SNR1	SNR2	SNR3	SignalAmp1	SignalAmp2	SignalAmp3	Noise1	Noise2
2011	10	5	11	25	29	0.364	0.479	0.879	0.043	0.039	0	64.9	67.1	52.5	185	191	0	34	35
2011	10	5	11	35	29	0.367	0.394	0.876	0.039	0.036	0	64.1	66.2	54.6	183	189	0	34	35
2011	10	5	11	45	29	0.348	0.446	0.876	0.046	0.043	0	62.8	64.9	55.9	180	186	0	34	35
2011	10	5	11	55	29	0.364	0.512	0.876	0.046	0.043	0	61.5	64.1	58	177	183	0	34	34
2011	10	5	12	5	29	0.367	0.459	0.876	0.046	0.043	0	60.2	62.4	59.8	174	180	0	34	35
2011	10	5	12	15	29	0.394	0.453	0.876	0.049	0.046	0	59.8	61.9	60.6	173	178	0	34	34
2011	10	5	12	25	29	0.367	0.367	0.873	0.036	0.033	0	58.9	61.1	61.5	171	176	0	34	34
2011	10	5	12	35	29	0.259	0.341	0.869	0.043	0.039	0	58.5	60.6	61.1	171	176	0	35	35
2011	10	5	12	45	29	0.384	0.4	0.869	0.043	0.039	0	58.9	60.2	60.6	170	174	0	33	34
2011	10	5	12	55	29	0.381	0.384	0.866	0.039	0.036	0	58.9	60.2	60.2	171	175	0	34	35
2011	10	5	13	5	29	0.407	0.407	0.866	0.039	0.036	0	58	60.2	60.2	170	174	0	35	34
2011	10	5	13	15	29	0.358	0.312	0.86	0.039	0.039	0	59.3	60.6	60.6	171	175	0	33	34
2011	10	5	13	25	29	0.348	0.2	0.856	0.043	0.039	0	58.5	60.2	60.2	171	175	0	35	35
2011	10	5	13	35	29	0.338	0.23	0.853	0.039	0.036	0	59.3	60.6	60.6	172	175	0	34	34
2011	10	5	13	45	29	0.354	0.246	0.853	0.039	0.039	0	58.9	60.2	61.1	171	174	0	34	34
2011	10	5	13	55	29	0.377	0.233	0.85	0.039	0.036	0	58.9	60.2	61.1	171	174	0	34	34
2011	10	5	14	5	29	0.413	0.171	0.853	0.039	0.039	0	58.9	60.6	60.6	172	175	0	35	34
2011	10	5	14	15	29	0.374	0.187	0.853	0.033	0.03	0	58.9	60.2	62.8	171	174	0	34	34
2011	10	5	14	25	29	0.344	0.246	0.853	0.043	0.039	0	59.3	60.6	61.5	172	175	0	34	34
2011	10	5	14	35	29	0.423	0.128	0.85	0.036	0.033	0	59.3	60.6	63.2	172	175	0	34	34
2011	10	5	14	45	29	0.387	0.105	0.85	0.036	0.033	0	59.3	60.2	63.6	171	174	0	33	34
2011	10	5	14	55	29	0.43	0.098	0.85	0.036	0.033	0	59.3	60.6	62.8	172	175	0	34	34
2011	10	5	15	5	29	0.42	0.121	0.85	0.033	0.03	0	58.9	60.6	63.2	171	174	0	34	33
2011	10	5	15	15	29	0.41	0.121	0.85	0.039	0.036	0	59.8	61.1	63.2	173	176	0	34	34
2011	10	5	15	25	29	0.384	0.131	0.85	0.036	0.033	0	58.9	60.2	64.5	171	174	0	34	34
2011	10	5	15	35	29	0.351	0.203	0.85	0.039	0.036	0	57.6	59.3	64.9	168	172	0	34	34
2011	10	5	15	45	29	0.407	0.187	0.85	0.033	0.03	0	58	58.9	64.9	168	171	0	33	34
2011	10	5	15	55	29	0.39	0.141	0.85	0.036	0.033	0	58	58.5	66.2	168	170	0	33	34
2011	10	5	16	5	29	0.377	0.217	0.85	0.039	0.036	0	57.2	57.6	66.7	166	168	0	33	34
2011	10	5	16	15	29	0.374	0.157	0.85	0.039	0.036	0	57.2	58	67.5	166	168	0	33	33
2011	10	5	16	25	29	0.282	0.128	0.846	0.039	0.039	0	56.8	58	67.1	165	168	0	33	33
2011	10	5	16	35	29	0.312	0.148	0.846	0.043	0.039	0	56.8	57.2	67.9	165	167	0	33	34
2011	10	5	16	45	29	0.42	0.171	0.846	0.039	0.039	0	55	56.3	67.9	163	165	0	35	34
2011	10	5	16	55	29	0.443	0.171	0.846	0.036	0.033	0	55	56.8	68.8	162	165	0	34	33
2011	10	5	17	5	29	0.312	0.128	0.846	0.039	0.036	0	55	56.3	68.8	161	164	0	33	33
2011	10	5	17	15	29	0.312	0.157	0.846	0.039	0.039	0	54.2	55.9	68.8	160	164	0	34	34
2011	10	5	17	25	29	0.322	0.22	0.846	0.039	0.039	0	54.2	55.5	68.4	160	163	0	34	34
2011	10	5	17	35	29	0.276	0.167	0.846	0.043	0.039	0	54.6	55.5	67.9	160	163	0	33	34
2011	10	5	17	45	29	0.331	0.233	0.846	0.039	0.039	0	53.8	55.5	69.2	159	162	0	34	33
2011	10	5	17	55	29	0.41	0.135	0.846	0.046	0.043	0	54.6	55.9	68.4	160	163	0	33	33
2011	10	5	18	5	29	0.308	0.128	0.846	0.046	0.043	0	53.8	55	69.2	158	162	0	33	34
2011	10	5	18	15	29	0.354	0.118	0.846	0.036	0.033	0	53.8	54.6	69.2	158	161	0	33	34
2011	10	5	18	25	29	0.322	0.072	0.846	0.039	0.039	0	53.3	55.5	68.8	158	162	0	34	33
2011	10	5	18	35	29	0.371	0.141	0.843	0.039	0.036	0	53.3	55	68.8	158	162	0	34	34
2011	10	5	18	45	29	0.404	0.233	0.843	0.039	0.036	0	53.8	55.5	68.4	159	163	0	34	34
2011	10	5	18	55	29	0.384	0.115	0.843	0.046	0.043	0	54.2	55.5	68.4	160	163	0	34	34

Blackrock Return (0208)

Year	Month	Day	Hour	Minute	Second	VelocityX	VelocityY	Level	StdError1	StdError2	StdError3	SNR1	SNR2	SNR3	SignalAmp1	SignalAmp2	SignalAmp3	Noise1	Noise2
2011	10	5	19	5	29	0.341	0.039	0.843	0.039	0.039	0	54.6	55.9	67.5	161	164	0	34	34
2011	10	5	19	15	29	0.305	0.085	0.843	0.039	0.036	0	54.6	56.3	67.5	161	164	0	34	33
2011	10	5	19	25	29	0.367	0.066	0.843	0.039	0.039	0	54.6	55.9	67.9	161	164	0	34	34
2011	10	5	19	35	29	0.427	0.062	0.843	0.039	0.036	0	54.2	55.9	68.4	160	164	0	34	34
2011	10	5	19	45	29	0.361	0.043	0.843	0.033	0.03	0	54.2	55	67.9	160	162	0	34	34
2011	10	5	19	55	29	0.371	0.102	0.843	0.039	0.039	0	54.2	55.5	68.4	160	162	0	34	33
2011	10	5	20	5	29	0.4	0.039	0.843	0.039	0.039	0	54.2	55.5	67.9	159	163	0	33	34
2011	10	5	20	15	29	0.367	0.046	0.843	0.036	0.033	0	53.8	55.5	68.8	159	163	0	34	34
2011	10	5	20	25	29	0.302	0.046	0.843	0.039	0.036	0	53.8	54.6	68.8	159	162	0	34	35
2011	10	5	20	35	29	0.279	0.072	0.843	0.039	0.036	0	53.8	54.2	68.4	159	161	0	34	35
2011	10	5	20	45	29	0.361	0.079	0.843	0.049	0.046	0	53.3	54.6	68.8	158	161	0	34	34
2011	10	5	20	55	29	0.371	0.052	0.843	0.036	0.033	0	53.8	55	68.8	159	162	0	34	34
2011	10	5	21	5	29	0.335	-0.033	0.843	0.039	0.036	0	53.3	55.5	68.8	158	163	0	34	34
2011	10	5	21	15	29	0.351	0.007	0.843	0.036	0.033	0	53.3	54.6	69.2	158	161	0	34	34
2011	10	5	21	25	29	0.325	0.056	0.843	0.039	0.036	0	53.3	54.6	69.2	158	162	0	34	35
2011	10	5	21	35	29	0.318	0.056	0.843	0.036	0.033	0	53.3	54.2	68.8	158	160	0	34	34
2011	10	5	21	45	29	0.351	0.033	0.843	0.039	0.039	0	52.5	54.2	69.2	157	160	0	35	34
2011	10	5	21	55	29	0.374	0.095	0.843	0.039	0.036	0	53.8	54.2	68.4	158	160	0	33	34
2011	10	5	22	5	29	0.325	0	0.843	0.033	0.03	0	53.3	55	68.4	159	162	0	35	34
2011	10	5	22	15	29	0.367	0	0.843	0.039	0.036	0	55	56.8	67.1	162	166	0	34	34
2011	10	5	22	25	29	0.361	0.023	0.843	0.036	0.033	0	55.5	56.8	65.8	163	166	0	34	34
2011	10	5	22	35	29	0.344	0.003	0.843	0.039	0.036	0	54.6	55.9	66.7	161	165	0	34	35
2011	10	5	22	45	29	0.436	0.013	0.843	0.049	0.046	0	54.6	55.9	66.7	161	164	0	34	34
2011	10	5	22	55	29	0.374	0.056	0.843	0.039	0.036	0	54.2	55.5	67.9	160	164	0	34	35
2011	10	5	23	5	29	0.397	0.003	0.843	0.039	0.036	0	54.2	55	67.9	160	163	0	34	35
2011	10	5	23	15	29	0.407	0.026	0.843	0.036	0.033	0	53.3	55	68.8	158	162	0	34	34
2011	10	5	23	25	29	0.384	0.056	0.843	0.039	0.036	0	53.3	54.2	68.8	158	161	0	34	35
2011	10	5	23	35	29	0.358	-0.033	0.843	0.036	0.033	0	52.5	54.6	67.9	157	161	0	35	34
2011	10	5	23	45	29	0.387	0.003	0.843	0.043	0.039	0	53.3	54.2	67.1	158	160	0	34	34
2011	10	5	23	55	29	0.42	0.013	0.846	0.039	0.036	0	53.8	54.6	67.1	159	162	0	34	35
2011	10	6	0	5	29	0.374	0.039	0.843	0.039	0.036	0	55.9	58	64.1	164	169	0	34	34
2011	10	6	0	15	29	0.367	-0.03	0.843	0.043	0.039	0	55.5	57.2	64.5	164	168	0	35	35
2011	10	6	0	25	29	0.371	-0.046	0.846	0.043	0.039	0	53.8	56.3	65.4	160	165	0	35	34
2011	10	6	0	35	29	0.443	0.023	0.846	0.039	0.039	0	55	56.8	63.6	163	167	0	35	35
2011	10	6	0	45	29	0.463	-0.046	0.843	0.033	0.03	0	53.3	55.9	65.8	159	163	0	35	33
2011	10	6	0	55	29	0.315	0.085	0.843	0.039	0.039	0	56.3	57.6	62.8	166	168	0	35	34
2011	10	6	1	5	29	0.427	-0.013	0.843	0.039	0.039	0	55	56.8	64.9	162	166	0	34	34
2011	10	6	1	15	29	0.446	0.043	0.843	0.036	0.033	0	53.8	55.5	66.2	160	163	0	35	34
2011	10	6	1	25	29	0.404	-0.016	0.843	0.039	0.039	0	52	53.8	66.7	156	160	0	35	35
2011	10	6	1	35	29	0.364	-0.01	0.843	0.049	0.046	0	52.5	54.6	67.1	157	161	0	35	34
2011	10	6	1	45	29	0.44	-0.118	0.843	0.039	0.036	0	52.9	54.2	67.1	157	161	0	34	35
2011	10	6	1	55	29	0.43	0.007	0.843	0.033	0.03	0	52.9	54.6	67.1	157	161	0	34	34
2011	10	6	2	5	29	0.367	0.036	0.843	0.036	0.033	0	52.5	54.2	67.9	156	160	0	34	34
2011	10	6	2	15	29	0.453	-0.007	0.843	0.033	0.03	0	54.6	55.9	65.8	161	165	0	34	35
2011	10	6	2	25	29	0.453	0	0.843	0.039	0.039	0	62.8	64.1	54.6	180	184	0	34	35
2011	10	6	2	35	29	0.427	-0.016	0.843	0.043	0.039	0	57.6	59.8	61.5	169	174	0	35	35

Blackrock Return (0208)

Year	Month	Day	Hour	Minute	Second	VelocityX	VelocityY	Level	StdError1	StdError2	StdError3	SNR1	SNR2	SNR3	SignalAmp1	SignalAmp2	SignalAmp3	Noise1	Noise2
2011	10	6	2	45	29	0.413	-0.082	0.843	0.033	0.03	0	59.8	61.9	57.6	173	178	0	34	34
2011	10	6	2	55	29	0.344	0.013	0.843	0.039	0.036	0	57.6	58.9	61.9	168	172	0	34	35
2011	10	6	3	5	29	0.443	-0.007	0.843	0.043	0.039	0	54.6	56.3	64.1	162	166	0	35	35
2011	10	6	3	15	29	0.407	0	0.843	0.036	0.033	0	55	57.2	63.6	163	167	0	35	34
2011	10	6	3	25	29	0.443	0.056	0.843	0.039	0.036	0	54.6	55.9	65.8	161	165	0	34	35
2011	10	6	3	35	29	0.397	0	0.843	0.039	0.039	0	54.2	55.5	65.8	160	164	0	34	35
2011	10	6	3	45	29	0.394	-0.013	0.843	0.039	0.036	0	53.3	55	65.8	159	163	0	35	35
2011	10	6	3	55	29	0.374	0.043	0.84	0.036	0.033	0	53.3	55	65.4	159	163	0	35	35
2011	10	6	4	5	29	0.417	-0.043	0.84	0.039	0.039	0	53.3	55.5	66.7	159	164	0	35	35
2011	10	6	4	15	29	0.476	0.03	0.84	0.039	0.036	0	53.8	55	66.7	159	163	0	34	35
2011	10	6	4	25	29	0.377	-0.079	0.84	0.036	0.033	0	52.9	54.6	66.7	158	162	0	35	35
2011	10	6	4	35	29	0.394	-0.095	0.84	0.036	0.033	0	52.9	54.6	66.2	157	162	0	34	35
2011	10	6	4	45	29	0.361	-0.013	0.84	0.036	0.033	0	52.9	55.5	67.1	158	163	0	35	34
2011	10	6	4	55	29	0.417	-0.062	0.84	0.046	0.043	0	52.9	54.6	66.2	158	162	0	35	35
2011	10	6	5	5	29	0.377	0.059	0.84	0.039	0.039	0	52.9	54.6	66.7	158	162	0	35	35
2011	10	6	5	15	29	0.377	-0.03	0.84	0.046	0.043	0	52.9	54.6	66.2	157	162	0	34	35
2011	10	6	5	25	29	0.361	-0.043	0.84	0.039	0.036	0	52.9	54.6	66.7	157	161	0	34	34
2011	10	6	5	35	29	0.282	-0.007	0.84	0.036	0.033	0	52	53.8	67.5	156	160	0	35	35
2011	10	6	5	45	29	0.338	0.03	0.84	0.043	0.039	0	51.6	53.8	67.9	155	160	0	35	35
2011	10	6	5	55	29	0.325	-0.023	0.84	0.043	0.039	0	52	53.8	67.9	156	160	0	35	35
2011	10	6	6	5	29	0.436	-0.079	0.84	0.039	0.036	0	51.6	53.3	67.9	155	159	0	35	35
2011	10	6	6	15	29	0.377	0.059	0.837	0.039	0.039	0	51.6	53.3	67.9	155	159	0	35	35
2011	10	6	6	25	29	0.374	0.013	0.837	0.039	0.036	0	51.2	52.9	68.4	154	159	0	35	36
2011	10	6	6	35	29	0.387	-0.01	0.837	0.033	0.03	0	51.6	52.9	68.4	154	158	0	34	35
2011	10	6	6	45	29	0.351	0.01	0.837	0.043	0.039	0	50.3	52	68.8	152	157	0	35	36
2011	10	6	6	55	29	0.318	-0.003	0.837	0.039	0.039	0	51.2	52.5	69.2	153	157	0	34	35
2011	10	6	7	5	29	0.413	-0.049	0.837	0.039	0.039	0	49.5	51.6	68.8	150	155	0	35	35
2011	10	6	7	15	29	0.322	-0.095	0.837	0.036	0.033	0	49.5	51.6	69.7	150	155	0	35	35
2011	10	6	7	25	29	0.4	-0.043	0.837	0.039	0.039	0	49.9	51.6	69.2	151	156	0	35	36
2011	10	6	7	35	29	0.341	0.026	0.837	0.036	0.033	0	50.7	51.6	69.2	152	156	0	34	36
2011	10	6	7	45	29	0.364	0.033	0.837	0.036	0.033	0	51.2	52.9	68.8	154	158	0	35	35
2011	10	6	7	55	29	0.338	-0.007	0.837	0.036	0.033	0	50.7	52	68.4	153	157	0	35	36
2011	10	6	8	5	29	0.318	-0.003	0.837	0.036	0.033	0	50.3	51.6	69.2	152	155	0	35	35
2011	10	6	8	15	29	0.351	-0.02	0.837	0.043	0.039	0	50.3	51.6	70.1	152	156	0	35	36
2011	10	6	8	25	29	0.344	-0.016	0.837	0.046	0.043	0	49.9	52	69.2	151	156	0	35	35
2011	10	6	8	35	29	0.338	0.023	0.837	0.039	0.036	0	49.9	50.7	69.2	151	154	0	35	36
2011	10	6	8	45	29	0.367	0.069	0.837	0.039	0.036	0	49	51.2	70.1	150	154	0	36	35
2011	10	6	8	59	17	0.312	0.026	0.84	0.036	0.033	0	49.5	51.2	68.4	150	155	0	35	36
2011	10	6	9	9	17	0.312	0.059	0.843	0.039	0.036	0	49.5	51.2	67.5	150	155	0	35	36
2011	10	6	9	19	17	0.312	0.023	0.84	0.039	0.036	0	50.3	52.5	67.5	152	157	0	35	35
2011	10	6	9	29	17	0.387	0.03	0.84	0.039	0.036	0	49.9	51.2	68.4	151	155	0	35	36
2011	10	6	9	39	17	0.361	0.062	0.843	0.039	0.039	0	50.3	52.5	67.9	152	157	0	35	35
2011	10	6	9	49	17	0.344	0.089	0.84	0.039	0.036	0	50.3	52	68.4	152	156	0	35	35
2011	10	6	9	59	17	0.387	0.072	0.84	0.039	0.039	0	52	54.2	66.7	156	161	0	35	35
2011	10	6	10	9	17	0.4	0.085	0.84	0.039	0.036	0	52	53.8	67.5	156	160	0	35	35
2011	10	6	10	19	17	0.328	0.089	0.84	0.036	0.033	0	51.2	53.3	68.8	154	159	0	35	35

Blackrock Return (0208)

Year	Month	Day	Hour	Minute	Second	VelocityX	VelocityY	Level	StdError1	StdError2	StdError3	SNR1	SNR2	SNR3	SignalAmp1	SignalAmp2	SignalAmp3	Noise1	Noise2
2011	10	6	10	29	17	0.312	0.082	0.84	0.039	0.036	0	50.7	52	68.8	153	156	0	35	35
2011	10	6	10	39	17	0.269	0.102	0.84	0.039	0.039	0	50.3	52.5	68.8	152	157	0	35	35
2011	10	6	10	49	17	0.381	0.118	0.84	0.046	0.043	0	51.6	53.3	68.8	154	159	0	34	35
2011	10	6	10	59	17	0.397	0.138	0.84	0.043	0.039	0	51.2	53.3	68.8	154	159	0	35	35
2011	10	6	11	9	17	0.371	0.039	0.84	0.046	0.043	0	52.5	53.8	68.8	156	160	0	34	35
2011	10	6	11	19	17	0.371	0.079	0.84	0.039	0.036	0	52.9	54.6	68.8	158	162	0	35	35
2011	10	6	11	29	17	0.338	-0.036	0.84	0.033	0.03	0	56.3	57.6	65.4	165	169	0	34	35
2011	10	6	11	39	17	0.299	0.036	0.84	0.033	0.03	0	59.3	60.6	61.1	172	176	0	34	35
2011	10	6	11	49	17	0.344	-0.066	0.843	0.039	0.036	0	58.9	60.6	60.6	171	176	0	34	35
2011	10	6	11	59	17	0.394	0.069	0.84	0.036	0.033	0	59.8	61.1	59.8	174	177	0	35	35
2011	10	6	12	9	17	0.282	0.059	0.843	0.043	0.039	0	58.9	60.6	61.9	171	175	0	34	34
2011	10	6	12	19	17	0.377	0.085	0.843	0.039	0.036	0	57.6	58.9	63.6	168	172	0	34	35
2011	10	6	12	29	17	0.361	0.075	0.843	0.043	0.039	0	61.9	63.6	57.6	178	182	0	34	34
2011	10	6	12	39	17	0.433	0.121	0.843	0.036	0.033	0	60.6	61.9	60.6	174	178	0	33	34
2011	10	6	12	49	17	0.295	0.092	0.843	0.039	0.036	0	58	60.2	63.2	169	174	0	34	34
2011	10	6	12	59	17	0.367	0.01	0.843	0.036	0.033	0	58	59.8	65.4	169	173	0	34	34
2011	10	6	13	9	17	0.318	0.033	0.843	0.033	0.03	0	58.5	59.8	64.9	170	173	0	34	34
2011	10	6	13	19	17	0.407	0.089	0.843	0.033	0.03	0	58.5	59.8	64.9	169	173	0	33	34
2011	10	6	13	29	17	0.361	0.033	0.843	0.033	0.03	0	58.9	60.6	64.5	171	175	0	34	34
2011	10	6	13	39	17	0.394	0.003	0.843	0.036	0.033	0	61.1	62.8	61.1	176	179	0	34	33
2011	10	6	13	49	17	0.335	0.102	0.84	0.039	0.036	0	61.9	63.6	57.6	178	182	0	34	34
2011	10	6	13	59	17	0.318	0.02	0.84	0.039	0.036	0	61.1	62.8	58.5	175	179	0	33	33
2011	10	6	14	9	17	0.377	0.072	0.837	0.039	0.036	0	57.6	59.8	61.1	168	172	0	34	33
2011	10	6	14	19	17	0.354	0.118	0.833	0.049	0.049	0	56.8	58.5	63.6	165	169	0	33	33
2011	10	6	14	29	17	0.361	0.072	0.83	0.036	0.033	0	57.2	57.6	63.2	166	168	0	33	34
2011	10	6	14	39	17	0.335	0.02	0.823	0.043	0.039	0	55.5	56.8	64.1	163	165	0	34	33
2011	10	6	14	49	17	0.338	-0.007	0.817	0.036	0.033	0	57.2	58.5	61.5	166	170	0	33	34
2011	10	6	14	59	17	0.272	0.016	0.814	0.033	0.03	0	57.2	58.9	61.9	167	170	0	34	33
2011	10	6	15	9	17	0.249	0.089	0.814	0.036	0.033	0	56.8	58	64.1	165	169	0	33	34
2011	10	6	15	19	17	0.325	0.049	0.814	0.033	0.03	0	57.2	58.5	63.6	167	170	0	34	34
2011	10	6	15	29	17	0.354	-0.016	0.81	0.036	0.033	0	56.8	58.5	64.1	166	169	0	34	33
2011	10	6	15	39	17	0.259	0.033	0.81	0.039	0.036	0	56.3	57.6	64.5	165	168	0	34	34
2011	10	6	15	49	17	0.328	0.016	0.81	0.036	0.033	0	56.3	57.2	64.9	164	167	0	33	34
2011	10	6	15	59	17	0.308	0.115	0.807	0.036	0.033	0	56.3	58	65.4	165	168	0	34	33
2011	10	6	16	9	17	0.21	0.089	0.807	0.036	0.033	0	55.9	56.8	65.4	164	166	0	34	34
2011	10	6	16	19	17	0.282	0.072	0.807	0.036	0.033	0	55	56.3	66.2	162	164	0	34	33
2011	10	6	16	29	17	0.272	0.105	0.804	0.039	0.039	0	54.6	55.9	67.1	161	163	0	34	33
2011	10	6	16	39	17	0.282	0.115	0.804	0.039	0.036	0	54.6	55.5	67.5	160	163	0	33	34
2011	10	6	16	49	17	0.269	0.049	0.804	0.039	0.036	0	52.5	54.2	70.1	156	160	0	34	34
2011	10	6	16	59	17	0.292	0	0.804	0.039	0.036	0	57.2	58	64.5	166	168	0	33	33
2011	10	6	17	9	17	0.266	0.098	0.804	0.039	0.036	0	60.2	61.1	59.8	173	176	0	33	34
2011	10	6	17	19	17	0.203	0.098	0.804	0.049	0.046	0	57.2	58.9	62.8	166	170	0	33	33
2011	10	6	17	29	17	0.318	0.098	0.804	0.043	0.039	0	55.9	57.6	64.5	164	168	0	34	34
2011	10	6	17	39	17	0.292	0.112	0.801	0.043	0.039	0	55.9	57.6	64.1	164	167	0	34	33
2011	10	6	17	49	17	0.262	0.069	0.801	0.039	0.036	0	56.3	57.6	62.8	165	168	0	34	34
2011	10	6	17	59	17	0.187	0.098	0.801	0.036	0.033	0	55.9	57.2	64.5	164	167	0	34	34

Blackrock Return (0208)

Year	Month	Day	Hour	Minute	Second	VelocityX	VelocityY	Level	StdError1	StdError2	StdError3	SNR1	SNR2	SNR3	SignalAmp1	SignalAmp2	SignalAmp3	Noise1	Noise2
2011	10	6	18	9	17	0.217	0.049	0.801	0.039	0.036	0	55.9	57.2	64.9	163	166	0	33	33
2011	10	6	18	19	17	0.315	-0.046	0.801	0.039	0.036	0	58	59.3	60.6	169	172	0	34	34
2011	10	6	18	29	17	0.341	0.013	0.801	0.039	0.036	0	58.5	59.8	60.6	169	173	0	33	34
2011	10	6	18	39	17	0.285	-0.013	0.801	0.039	0.039	0	56.3	57.6	63.2	165	168	0	34	34
2011	10	6	18	49	17	0.276	0.016	0.797	0.039	0.036	0	55	56.8	66.2	162	166	0	34	34
2011	10	6	18	59	17	0.302	-0.033	0.797	0.036	0.033	0	54.6	55.5	66.7	161	163	0	34	34
2011	10	6	19	9	17	0.322	-0.026	0.797	0.036	0.033	0	53.8	55.5	67.1	159	163	0	34	34
2011	10	6	19	19	17	0.262	-0.03	0.797	0.036	0.033	0	53.3	55	68.4	158	162	0	34	34
2011	10	6	19	29	17	0.272	0.02	0.797	0.043	0.043	0	52.9	54.2	68.4	157	160	0	34	34
2011	10	6	19	39	17	0.282	-0.066	0.801	0.033	0.03	0	52	53.8	69.2	156	159	0	35	34
2011	10	6	19	49	17	0.305	-0.043	0.801	0.033	0.03	0	52.9	53.8	70.5	157	159	0	34	34
2011	10	6	19	59	17	0.374	0.02	0.801	0.033	0.03	0	51.6	53.8	70.5	154	159	0	34	34
2011	10	6	20	9	17	0.302	-0.046	0.801	0.036	0.033	0	51.6	53.3	70.1	154	158	0	34	34
2011	10	6	20	19	17	0.331	-0.066	0.801	0.036	0.033	0	51.6	53.3	71	154	158	0	34	34
2011	10	6	20	29	17	0.312	-0.023	0.801	0.039	0.036	0	51.6	52.9	70.1	154	158	0	34	35
2011	10	6	20	39	17	0.243	-0.023	0.801	0.039	0.036	0	51.6	53.8	69.7	155	159	0	35	34
2011	10	6	20	49	17	0.282	0.036	0.797	0.036	0.033	0	51.6	52.9	70.5	154	157	0	34	34
2011	10	6	20	59	17	0.262	-0.007	0.801	0.049	0.049	0	51.6	52.5	70.1	154	157	0	34	35
2011	10	6	21	9	17	0.325	-0.069	0.801	0.033	0.03	0	51.6	52.9	70.5	154	157	0	34	34
2011	10	6	21	19	17	0.259	-0.043	0.797	0.039	0.039	0	53.8	55.5	66.7	160	164	0	35	35
2011	10	6	21	29	17	0.253	-0.03	0.797	0.039	0.039	0	53.3	54.6	67.9	159	161	0	35	34
2011	10	6	21	39	17	0.22	-0.049	0.797	0.039	0.039	0	52	53.3	68.8	155	159	0	34	35
2011	10	6	21	49	17	0.354	0.03	0.797	0.036	0.033	0	50.7	52.5	70.1	153	157	0	35	35
2011	10	6	21	59	17	0.256	-0.003	0.797	0.039	0.036	0	50.7	52	71	152	156	0	34	35
2011	10	6	22	9	17	0.351	-0.046	0.797	0.039	0.036	0	50.3	51.2	72.2	151	154	0	34	35
2011	10	6	22	19	17	0.289	-0.036	0.797	0.033	0.03	0	48.6	51.2	71.8	149	154	0	36	35
2011	10	6	22	29	17	0.308	-0.108	0.797	0.036	0.033	0	49.9	51.6	71.4	151	154	0	35	34
2011	10	6	22	39	17	0.272	-0.039	0.794	0.033	0.03	0	49	51.2	71	149	154	0	35	35
2011	10	6	22	49	17	0.243	-0.059	0.794	0.039	0.036	0	50.7	51.2	71.4	151	154	0	33	35
2011	10	6	22	59	17	0.272	-0.013	0.794	0.039	0.039	0	50.3	51.6	70.1	152	155	0	35	35
2011	10	6	23	9	17	0.279	0	0.794	0.039	0.036	0	50.3	51.6	70.5	152	155	0	35	35
2011	10	6	23	19	17	0.253	-0.056	0.794	0.036	0.033	0	50.7	52.9	69.7	152	157	0	34	34
2011	10	6	23	29	17	0.174	-0.016	0.794	0.043	0.039	0	50.7	52.5	70.1	153	157	0	35	35
2011	10	6	23	39	17	0.246	-0.089	0.794	0.039	0.036	0	51.2	52.9	69.2	153	157	0	34	34
2011	10	6	23	49	17	0.322	0.007	0.794	0.039	0.036	0	51.2	52.9	68.8	153	158	0	34	35
2011	10	6	23	59	17	0.246	-0.046	0.794	0.039	0.036	0	50.7	52.5	69.7	153	157	0	35	35
2011	10	7	0	9	17	0.236	0.03	0.794	0.036	0.033	0	50.7	52.5	69.7	152	156	0	34	34
2011	10	7	0	19	17	0.253	-0.121	0.794	0.039	0.036	0	56.3	57.6	64.1	165	169	0	34	35
2011	10	7	0	29	17	0.295	-0.056	0.791	0.039	0.036	0	56.8	58	63.2	166	170	0	34	35
2011	10	7	0	39	17	0.262	-0.007	0.791	0.043	0.039	0	57.6	58.9	61.5	168	172	0	34	35
2011	10	7	0	49	17	0.305	-0.016	0.791	0.039	0.036	0	53.8	54.6	66.2	159	162	0	34	35
2011	10	7	0	59	17	0.269	0.013	0.791	0.043	0.039	0	51.2	53.3	68.8	154	159	0	35	35
2011	10	7	1	9	17	0.315	-0.016	0.791	0.039	0.036	0	50.7	52.9	68.8	152	157	0	34	34
2011	10	7	1	19	17	0.282	0	0.791	0.036	0.033	0	52.9	53.8	66.2	157	160	0	34	35
2011	10	7	1	29	17	0.305	0	0.791	0.046	0.043	0	53.3	55	66.2	158	162	0	34	34
2011	10	7	1	39	17	0.171	0.059	0.791	0.039	0.039	0	52	52.9	67.5	156	159	0	35	36

Blackrock Return (0208)

Year	Month	Day	Hour	Minute	Second	VelocityX	VelocityY	Level	StdError1	StdError2	StdError3	SNR1	SNR2	SNR3	SignalAmp1	SignalAmp2	SignalAmp3	Noise1	Noise2
2011	10	7	1	49	17	0.256	-0.03	0.791	0.039	0.036	0	50.7	52.9	68.8	153	158	0	35	35
2011	10	7	1	59	17	0.308	-0.016	0.791	0.039	0.036	0	50.3	52	69.2	152	156	0	35	35
2011	10	7	2	9	17	0.266	-0.023	0.791	0.036	0.033	0	49.9	51.2	70.1	151	154	0	35	35
2011	10	7	2	19	17	0.272	-0.033	0.791	0.033	0.03	0	50.3	51.6	70.5	151	155	0	34	35
2011	10	7	2	29	17	0.269	0.003	0.791	0.036	0.033	0	49.5	51.2	71	150	154	0	35	35
2011	10	7	2	39	17	0.223	-0.007	0.791	0.039	0.039	0	49	50.7	70.5	149	153	0	35	35
2011	10	7	2	49	17	0.226	-0.02	0.791	0.036	0.033	0	49	50.3	71	149	152	0	35	35
2011	10	7	2	59	17	0.223	-0.013	0.791	0.039	0.039	0	49.9	52	70.5	151	156	0	35	35
2011	10	7	3	9	17	0.269	-0.062	0.791	0.043	0.039	0	49	51.2	70.1	149	154	0	35	35
2011	10	7	3	19	17	0.259	-0.01	0.791	0.043	0.043	0	49	50.7	71.4	149	153	0	35	35
2011	10	7	3	29	17	0.308	-0.069	0.791	0.033	0.03	0	52.5	54.2	67.5	157	161	0	35	35
2011	10	7	3	39	17	0.272	-0.046	0.791	0.036	0.033	0	51.2	53.3	68.8	154	159	0	35	35
2011	10	7	3	49	17	0.226	-0.036	0.791	0.036	0.033	0	49.5	51.6	70.5	150	155	0	35	35
2011	10	7	3	59	17	0.266	-0.046	0.791	0.039	0.039	0	52	53.8	67.5	156	160	0	35	35
2011	10	7	4	9	17	0.308	0	0.791	0.033	0.03	0	51.2	52.5	68.8	153	157	0	34	35
2011	10	7	4	19	17	0.279	-0.007	0.791	0.036	0.033	0	50.3	52.5	69.7	152	157	0	35	35
2011	10	7	4	29	17	0.361	-0.013	0.791	0.036	0.033	0	51.2	52.9	68.8	153	158	0	34	35
2011	10	7	4	39	17	0.299	-0.013	0.791	0.039	0.036	0	50.7	52.5	68.8	153	158	0	35	36
2011	10	7	4	49	17	0.279	0	0.791	0.043	0.039	0	50.7	52	70.1	152	156	0	34	35
2011	10	7	4	59	17	0.358	-0.016	0.791	0.039	0.036	0	49.5	51.6	70.1	150	155	0	35	35
2011	10	7	5	9	17	0.246	0.003	0.791	0.033	0.03	0	48.6	49.9	71	148	152	0	35	36
2011	10	7	5	19	17	0.282	-0.072	0.787	0.039	0.036	0	49	50.7	71	149	153	0	35	35
2011	10	7	5	29	17	0.21	-0.092	0.787	0.036	0.033	0	48.2	50.3	71.8	147	152	0	35	35
2011	10	7	5	39	17	0.246	-0.016	0.791	0.039	0.036	0	47.7	49	71	146	150	0	35	36
2011	10	7	5	49	17	0.246	-0.01	0.791	0.033	0.03	0	47.7	49.5	71.8	146	150	0	35	35
2011	10	7	5	59	17	0.2	-0.062	0.791	0.039	0.036	0	47.7	49.9	71.4	146	151	0	35	35
2011	10	7	6	9	17	0.233	-0.098	0.787	0.036	0.033	0	47.7	49.9	71.8	146	151	0	35	35
2011	10	7	6	19	17	0.295	-0.108	0.787	0.043	0.039	0	50.3	52.5	68.8	152	157	0	35	35
2011	10	7	6	29	17	0.305	-0.046	0.791	0.039	0.036	0	49	49.9	71	149	152	0	35	36
2011	10	7	6	39	17	0.276	0.03	0.791	0.046	0.043	0	47.7	49	71.4	146	150	0	35	36
2011	10	7	6	49	17	0.256	-0.115	0.791	0.036	0.033	0	46.9	49	71.8	145	149	0	36	35
2011	10	7	6	59	17	0.259	-0.069	0.791	0.039	0.039	0	47.3	48.6	72.2	145	148	0	35	35
2011	10	7	7	9	17	0.266	0.013	0.791	0.036	0.033	0	46.4	48.6	72.7	143	148	0	35	35
2011	10	7	7	19	17	0.325	-0.092	0.787	0.036	0.033	0	46.9	49	72.7	143	149	0	34	35
2011	10	7	7	29	17	0.272	-0.023	0.791	0.039	0.039	0	46.4	47.3	73.1	143	146	0	35	36
2011	10	7	7	39	17	0.269	-0.089	0.791	0.039	0.036	0	47.7	49.5	71.8	146	151	0	35	36
2011	10	7	7	49	17	0.249	-0.092	0.787	0.033	0.03	0	50.7	52.5	68.8	153	158	0	35	36
2011	10	7	7	59	17	0.243	-0.033	0.787	0.036	0.033	0	49.9	51.2	71	151	155	0	35	36
2011	10	7	8	9	17	0.259	-0.069	0.787	0.036	0.033	0	49	51.2	70.5	151	155	0	37	36
2011	10	7	8	19	17	0.295	-0.036	0.787	0.046	0.043	0	49.5	51.2	71	150	154	0	35	35
2011	10	7	8	29	17	0.243	-0.059	0.791	0.046	0.043	0	48.2	50.3	71.8	148	153	0	36	36
2011	10	7	8	39	17	0.243	-0.062	0.791	0.033	0.03	0	47.7	49	72.7	147	150	0	36	36
2011	10	7	8	49	17	0.262	-0.043	0.787	0.039	0.039	0	47.3	48.6	73.1	145	148	0	35	35
2011	10	7	8	59	17	0.203	-0.01	0.787	0.036	0.033	0	47.3	48.2	72.2	145	149	0	35	37
2011	10	7	9	9	17	0.322	0.007	0.787	0.039	0.036	0	47.3	48.6	72.7	145	149	0	35	36
2011	10	7	9	19	17	0.243	-0.023	0.787	0.036	0.033	0	47.7	49.9	71.4	146	152	0	35	36

Blackrock Return (0208)

Year	Month	Day	Hour	Minute	Second	VelocityX	VelocityY	Level	StdError1	StdError2	StdError3	SNR1	SNR2	SNR3	SignalAmp1	SignalAmp2	SignalAmp3	Noise1	Noise2
2011	10	7	9	29	17	0.305	-0.03	0.787	0.039	0.039	0	47.3	49.9	71.8	146	151	0	36	35
2011	10	7	9	39	17	0.24	-0.138	0.787	0.039	0.036	0	54.2	54.6	67.1	160	163	0	34	36
2011	10	7	9	49	17	0.344	-0.026	0.787	0.039	0.036	0	54.6	56.8	64.1	163	167	0	36	35
2011	10	7	9	59	17	0.194	0.052	0.787	0.039	0.036	0	55	56.8	63.2	163	167	0	35	35
2011	10	7	10	9	17	0.253	-0.036	0.787	0.036	0.033	0	52.5	53.8	67.5	157	161	0	35	36
2011	10	7	10	19	17	0.308	0.023	0.787	0.036	0.033	0	51.6	53.3	68.4	155	159	0	35	35
2011	10	7	10	29	17	0.2	0.03	0.787	0.039	0.036	0	51.6	53.3	68.8	155	159	0	35	35
2011	10	7	10	39	17	0.197	0.023	0.787	0.039	0.039	0	52	52.9	67.9	156	159	0	35	36
2011	10	7	10	49	17	0.217	-0.013	0.787	0.036	0.033	0	51.6	52.9	68.8	155	158	0	35	35
2011	10	7	10	59	17	0.262	-0.056	0.787	0.039	0.036	0	51.2	52.9	67.9	154	159	0	35	36
2011	10	7	11	9	17	0.23	-0.049	0.787	0.033	0.03	0	51.6	53.3	67.9	155	159	0	35	35
2011	10	7	11	19	17	0.282	0.03	0.787	0.036	0.033	0	52	53.3	67.9	156	159	0	35	35
2011	10	7	11	29	17	0.233	-0.01	0.787	0.039	0.036	0	52.9	54.2	67.1	158	161	0	35	35
2011	10	7	11	39	17	0.282	0.003	0.787	0.036	0.033	0	53.3	55.5	65.8	159	163	0	35	34
2011	10	7	11	49	17	0.279	-0.03	0.787	0.033	0.03	0	54.2	55.9	64.5	161	165	0	35	35
2011	10	7	11	59	17	0.295	-0.072	0.787	0.036	0.033	0	54.2	55.9	64.5	161	165	0	35	35
2011	10	7	12	9	17	0.308	-0.01	0.787	0.036	0.033	0	55	56.8	63.6	163	167	0	35	35
2011	10	7	12	19	17	0.24	-0.026	0.784	0.033	0.03	0	55.9	57.6	63.2	165	169	0	35	35
2011	10	7	12	29	17	0.279	-0.039	0.787	0.039	0.036	0	57.2	58.9	62.4	167	171	0	34	34
2011	10	7	12	39	17	0.213	-0.03	0.784	0.033	0.03	0	57.6	59.3	62.8	168	173	0	34	35
2011	10	7	12	49	17	0.23	0.01	0.787	0.036	0.033	0	58.9	60.2	59.8	171	175	0	34	35
2011	10	7	12	59	17	0.249	0.03	0.787	0.046	0.043	0	60.6	62.8	55.9	176	180	0	35	34
2011	10	7	13	9	17	0.259	0	0.791	0.039	0.036	0	64.1	66.2	51.6	183	188	0	34	34
2011	10	7	13	19	17	0.295	0.075	0.791	0.036	0.033	0	62.4	64.1	54.6	179	183	0	34	34
2011	10	7	13	29	17	0.282	0.098	0.794	0.039	0.036	0	64.1	65.8	52	183	186	0	34	33
2011	10	7	13	39	17	0.276	0.072	0.791	0.039	0.036	0	61.5	62.4	58	177	180	0	34	35
2011	10	7	13	49	17	0.285	-0.01	0.794	0.036	0.033	0	61.5	62.8	58	177	180	0	34	34
2011	10	7	13	59	17	0.354	0.098	0.794	0.036	0.033	0	61.5	62.8	58.5	177	180	0	34	34
2011	10	7	14	9	17	0.253	-0.023	0.791	0.036	0.033	0	62.4	63.6	56.3	179	182	0	34	34
2011	10	7	14	19	17	0.308	0.105	0.794	0.039	0.039	0	64.1	64.9	52.9	183	185	0	34	34
2011	10	7	14	29	17	0.335	0.092	0.794	0.039	0.036	0	63.2	64.5	55	180	183	0	33	33
2011	10	7	14	39	17	0.292	0.066	0.794	0.036	0.033	0	62.4	63.2	56.8	178	181	0	33	34
2011	10	7	14	49	17	0.315	0.066	0.794	0.033	0.03	0	62.8	63.2	56.3	179	181	0	33	34
2011	10	7	14	59	17	0.249	0.03	0.794	0.039	0.039	0	62.8	63.6	55.9	179	181	0	33	33
2011	10	7	15	9	17	0.302	0.075	0.794	0.033	0.03	0	61.9	63.2	57.2	177	181	0	33	34
2011	10	7	15	19	17	0.302	0.167	0.797	0.043	0.039	0	61.9	63.6	57.2	177	181	0	33	33
2011	10	7	15	29	17	0.299	0.102	0.794	0.036	0.033	0	61.5	62.8	58	177	179	0	34	33
2011	10	7	15	39	17	0.285	0.138	0.797	0.03	0.03	0	61.5	62.8	57.6	177	180	0	34	34
2011	10	7	15	49	17	0.318	0.102	0.797	0.039	0.036	0	61.1	61.5	58	175	177	0	33	34
2011	10	7	15	59	17	0.256	0.062	0.797	0.039	0.036	0	59.8	61.5	58.9	173	176	0	34	33
2011	10	7	16	9	17	0.259	0.043	0.797	0.039	0.036	0	62.4	63.6	55.5	179	182	0	34	34
2011	10	7	16	19	17	0.289	0.056	0.797	0.039	0.039	0	59.8	61.1	58.5	173	176	0	34	34
2011	10	7	16	29	17	0.253	0.108	0.797	0.036	0.033	0	58.5	59.3	60.6	169	171	0	33	33
2011	10	7	16	39	17	0.2	0.095	0.797	0.036	0.033	0	57.2	58	61.9	167	169	0	34	34
2011	10	7	16	49	17	0.289	0.203	0.797	0.033	0.03	0	56.8	57.6	62.4	165	167	0	33	33
2011	10	7	16	59	17	0.24	0.213	0.797	0.039	0.039	0	55.9	56.8	62.8	163	165	0	33	33

Blackrock Return (0208)

Year	Month	Day	Hour	Minute	Second	VelocityX	VelocityY	Level	StdError1	StdError2	StdError3	SNR1	SNR2	SNR3	SignalAmp1	SignalAmp2	SignalAmp3	Noise1	Noise2
2011	10	7	17	9	17	0.259	0.249	0.797	0.043	0.039	0	54.2	55.5	64.1	160	163	0	34	34
2011	10	7	17	19	17	0.262	0.157	0.797	0.039	0.039	0	52.9	55.5	65.4	157	161	0	34	32
2011	10	7	17	29	17	0.269	0.171	0.797	0.036	0.033	0	52.9	54.2	66.7	156	159	0	33	33
2011	10	7	17	39	17	0.226	0.151	0.797	0.036	0.033	0	52.5	53.3	67.5	155	158	0	33	34
2011	10	7	17	49	17	0.272	0.144	0.797	0.043	0.039	0	51.6	53.3	67.5	154	158	0	34	34
2011	10	7	17	59	17	0.328	0.052	0.797	0.036	0.033	0	52.5	53.8	67.5	155	158	0	33	33
2011	10	7	18	9	17	0.322	0.095	0.797	0.036	0.033	0	50.7	52	68.8	152	155	0	34	34
2011	10	7	18	19	17	0.236	0.049	0.797	0.039	0.039	0	51.2	52.5	69.2	153	156	0	34	34
2011	10	7	18	29	17	0.259	0.023	0.797	0.036	0.033	0	50.7	52.5	69.2	152	156	0	34	34
2011	10	7	18	39	17	0.325	0.016	0.797	0.043	0.039	0	51.2	51.6	69.7	153	154	0	34	34
2011	10	7	18	49	17	0.299	-0.056	0.797	0.039	0.036	0	51.6	53.3	69.2	154	157	0	34	33
2011	10	7	18	59	17	0.253	0.01	0.797	0.036	0.033	0	52.9	53.8	68.4	157	159	0	34	34
2011	10	7	19	9	17	0.259	0	0.797	0.039	0.036	0	53.3	54.6	68.4	158	161	0	34	34
2011	10	7	19	19	17	0.262	-0.003	0.797	0.036	0.033	0	52.5	53.8	68.8	156	159	0	34	34
2011	10	7	19	29	17	0.315	0	0.797	0.036	0.033	0	52.9	53.8	69.2	156	159	0	33	34
2011	10	7	19	39	17	0.338	-0.016	0.797	0.033	0.03	0	51.6	52.9	69.7	154	157	0	34	34
2011	10	7	19	49	17	0.223	0.003	0.797	0.036	0.033	0	51.6	53.3	70.1	155	158	0	35	34
2011	10	7	19	59	17	0.266	-0.036	0.797	0.036	0.033	0	51.6	52.9	69.7	154	156	0	34	33
2011	10	7	20	9	17	0.308	-0.033	0.797	0.039	0.036	0	51.2	52.5	70.1	153	156	0	34	34
2011	10	7	20	19	17	0.233	-0.033	0.797	0.033	0.03	0	51.2	52.5	70.5	153	156	0	34	34
2011	10	7	20	29	17	0.266	-0.052	0.797	0.036	0.033	0	50.7	52.5	71	152	156	0	34	34
2011	10	7	20	39	17	0.299	-0.085	0.797	0.03	0.03	0	53.8	54.6	67.9	159	161	0	34	34
2011	10	7	20	49	17	0.315	-0.016	0.797	0.036	0.033	0	53.3	53.8	67.9	158	160	0	34	35
2011	10	7	20	59	17	0.292	-0.066	0.797	0.033	0.03	0	51.2	52.5	70.1	153	156	0	34	34
2011	10	7	21	9	17	0.295	-0.039	0.797	0.033	0.03	0	50.7	52	71	152	155	0	34	34
2011	10	7	21	19	17	0.295	0.013	0.797	0.039	0.036	0	50.3	51.6	70.5	150	154	0	33	34
2011	10	7	21	29	17	0.299	-0.016	0.801	0.039	0.036	0	50.7	52	71.4	152	155	0	34	34
2011	10	7	21	39	17	0.328	-0.092	0.797	0.036	0.033	0	51.2	52.5	70.1	153	156	0	34	34
2011	10	7	21	49	17	0.253	0.033	0.797	0.039	0.036	0	58	59.3	61.9	169	172	0	34	34
2011	10	7	21	59	17	0.226	-0.013	0.797	0.033	0.03	0	56.3	57.6	64.1	165	169	0	34	35
2011	10	7	22	9	17	0.361	-0.033	0.797	0.036	0.033	0	52.9	54.2	67.9	157	160	0	34	34
2011	10	7	22	19	17	0.328	-0.115	0.797	0.039	0.039	0	55.5	56.8	65.8	163	166	0	34	34
2011	10	7	22	29	17	0.295	-0.02	0.797	0.033	0.03	0	54.2	55	67.1	160	163	0	34	35
2011	10	7	22	39	17	0.279	-0.049	0.797	0.039	0.036	0	54.2	55.5	66.7	160	164	0	34	35
2011	10	7	22	49	17	0.312	-0.013	0.797	0.033	0.03	0	53.8	55.5	66.7	160	163	0	35	34
2011	10	7	22	59	17	0.266	0.01	0.797	0.039	0.036	0	53.3	54.6	67.5	158	161	0	34	34
2011	10	7	23	9	17	0.312	0.062	0.797	0.039	0.036	0	51.2	52.9	69.7	153	157	0	34	34
2011	10	7	23	19	17	0.246	-0.069	0.797	0.039	0.036	0	50.7	52.5	70.5	152	156	0	34	34
2011	10	7	23	29	17	0.262	-0.016	0.797	0.039	0.036	0	52	52.9	69.7	155	158	0	34	35
2011	10	7	23	39	17	0.367	-0.007	0.797	0.036	0.033	0	55.9	57.2	64.9	164	168	0	34	35
2011	10	7	23	49	17	0.272	0.003	0.797	0.039	0.036	0	54.6	56.3	66.2	161	165	0	34	34
2011	10	7	23	59	17	0.266	-0.059	0.797	0.036	0.033	0	52.9	53.8	68.4	158	160	0	35	35
2011	10	8	0	9	17	0.404	-0.036	0.797	0.039	0.036	0	52.9	54.2	69.2	157	161	0	34	35
2011	10	8	0	19	17	0.338	0.01	0.797	0.039	0.039	0	51.6	53.3	69.7	154	158	0	34	34
2011	10	8	0	29	17	0.295	0.03	0.797	0.036	0.033	0	51.6	52.9	70.5	154	157	0	34	34
2011	10	8	0	39	17	0.331	0.03	0.797	0.039	0.036	0	51.2	52.9	70.1	153	158	0	34	35

Blackrock Return (0208)

Year	Month	Day	Hour	Minute	Second	VelocityX	VelocityY	Level	StdError1	StdError2	StdError3	SNR1	SNR2	SNR3	SignalAmp1	SignalAmp2	SignalAmp3	Noise1	Noise2
2011	10	8	0	49	17	0.328	-0.075	0.797	0.039	0.036	0	51.2	52.9	70.1	153	157	0	34	34
2011	10	8	0	59	17	0.308	0.039	0.797	0.039	0.036	0	49.5	51.6	71	150	154	0	35	34
2011	10	8	1	9	17	0.276	-0.007	0.797	0.036	0.033	0	49.9	51.6	71.4	150	154	0	34	34
2011	10	8	1	19	17	0.256	-0.092	0.797	0.039	0.036	0	49	50.7	71.4	149	152	0	35	34
2011	10	8	1	29	17	0.318	-0.03	0.797	0.039	0.036	0	51.2	52.5	70.5	153	156	0	34	34
2011	10	8	1	39	17	0.292	0.036	0.797	0.039	0.036	0	51.2	51.6	70.5	153	155	0	34	35
2011	10	8	1	49	17	0.325	-0.039	0.797	0.033	0.03	0	53.8	54.6	67.5	159	162	0	34	35
2011	10	8	1	59	17	0.295	-0.007	0.797	0.036	0.033	0	55.5	57.2	64.5	163	167	0	34	34
2011	10	8	2	9	17	0.341	0.016	0.797	0.046	0.046	0	57.6	58.9	63.2	167	171	0	33	34
2011	10	8	2	19	17	0.259	-0.079	0.797	0.039	0.036	0	58.9	60.2	62.4	171	174	0	34	34
2011	10	8	2	29	17	0.285	-0.007	0.797	0.039	0.039	0	56.8	58.9	63.2	166	171	0	34	34
2011	10	8	2	39	17	0.351	0.013	0.797	0.049	0.049	0	57.2	58	63.6	167	170	0	34	35
2011	10	8	2	49	17	0.266	0.003	0.797	0.036	0.033	0	55.9	57.6	65.4	164	168	0	34	34
2011	10	8	2	59	17	0.262	0.095	0.797	0.039	0.036	0	54.2	55.5	67.1	161	164	0	35	35
2011	10	8	3	9	17	0.289	-0.026	0.797	0.039	0.039	0	54.2	55.9	67.5	160	164	0	34	34
2011	10	8	3	19	17	0.272	-0.02	0.797	0.039	0.036	0	54.6	55.9	65.8	161	165	0	34	35
2011	10	8	3	29	17	0.335	-0.013	0.797	0.039	0.036	0	57.2	58.5	62.8	168	171	0	35	35
2011	10	8	3	39	17	0.289	-0.049	0.797	0.036	0.033	0	58	59.3	61.9	169	173	0	34	35
2011	10	8	3	49	17	0.226	-0.043	0.797	0.039	0.039	0	56.8	58.9	63.2	166	171	0	34	34
2011	10	8	3	59	17	0.233	0.046	0.797	0.036	0.033	0	55.9	58	64.5	165	170	0	35	35
2011	10	8	4	9	17	0.253	0.007	0.797	0.039	0.039	0	54.2	55.9	66.2	161	165	0	35	35
2011	10	8	4	19	17	0.272	-0.043	0.797	0.036	0.033	0	53.8	55.9	67.1	159	164	0	34	34
2011	10	8	4	29	17	0.243	0.013	0.797	0.043	0.039	0	53.3	54.6	67.9	158	162	0	34	35
2011	10	8	4	39	17	0.233	-0.033	0.797	0.043	0.039	0	53.3	55	68.4	159	163	0	35	35
2011	10	8	4	49	17	0.305	0.016	0.797	0.036	0.033	0	52.5	55	68.4	157	162	0	35	34
2011	10	8	4	59	17	0.282	0	0.797	0.039	0.036	0	52.5	54.2	69.2	157	161	0	35	35
2011	10	8	5	9	17	0.289	-0.016	0.797	0.036	0.033	0	52.5	53.8	69.2	156	160	0	34	35
2011	10	8	5	19	17	0.341	-0.003	0.797	0.033	0.03	0	52	53.3	69.7	156	159	0	35	35
2011	10	8	5	29	17	0.21	-0.059	0.797	0.036	0.033	0	51.6	53.8	69.2	155	160	0	35	35
2011	10	8	5	39	17	0.276	-0.026	0.797	0.039	0.036	0	51.6	53.8	69.7	155	159	0	35	34
2011	10	8	5	49	17	0.325	0.036	0.797	0.043	0.039	0	53.3	54.6	67.9	159	162	0	35	35
2011	10	8	5	59	17	0.315	0.049	0.797	0.043	0.039	0	51.6	53.8	69.7	154	159	0	34	34
2011	10	8	6	9	17	0.292	-0.059	0.797	0.039	0.039	0	52	52.9	69.2	155	159	0	34	36
2011	10	8	6	19	17	0.292	-0.036	0.797	0.033	0.03	0	53.8	55.9	66.2	160	165	0	35	35
2011	10	8	6	29	17	0.249	-0.003	0.797	0.039	0.036	0	52.9	54.6	67.9	158	162	0	35	35
2011	10	8	6	39	17	0.302	-0.085	0.797	0.039	0.036	0	52.5	54.2	68.8	156	161	0	34	35
2011	10	8	6	49	17	0.289	-0.075	0.797	0.036	0.033	0	51.2	52.9	68.8	154	158	0	35	35
2011	10	8	6	59	17	0.312	-0.016	0.797	0.036	0.033	0	50.7	52.5	69.7	153	156	0	35	34
2011	10	8	7	9	17	0.302	-0.003	0.797	0.033	0.03	0	52.5	53.8	68.4	156	160	0	34	35
2011	10	8	7	19	17	0.207	-0.056	0.797	0.039	0.036	0	55	56.8	64.5	163	167	0	35	35
2011	10	8	7	29	17	0.23	-0.098	0.797	0.039	0.036	0	56.3	57.2	64.1	165	169	0	34	36
2011	10	8	7	39	17	0.266	-0.003	0.797	0.039	0.039	0	55	57.2	64.1	163	168	0	35	35
2011	10	8	7	49	17	0.325	0.01	0.797	0.043	0.039	0	54.2	55.9	66.2	161	165	0	35	35
2011	10	8	7	59	17	0.312	-0.046	0.797	0.039	0.036	0	52.9	54.6	67.5	158	162	0	35	35
2011	10	8	8	9	17	0.312	-0.033	0.797	0.039	0.036	0	52	53.8	68.4	156	160	0	35	35
2011	10	8	8	19	17	0.256	0.059	0.797	0.036	0.033	0	52.9	53.3	69.2	157	160	0	34	36

Blackrock Return (0208)

Year	Month	Day	Hour	Minute	Second	VelocityX	VelocityY	Level	StdError1	StdError2	StdError3	SNR1	SNR2	SNR3	SignalAmp1	SignalAmp2	SignalAmp3	Noise1	Noise2
2011	10	8	8	29	17	0.338	-0.059	0.797	0.033	0.03	0	52.5	53.8	68.8	157	160	0	35	35
2011	10	8	8	39	17	0.285	0.013	0.797	0.039	0.039	0	52	53.8	68.8	156	160	0	35	35
2011	10	8	8	49	17	0.249	0.013	0.797	0.033	0.03	0	51.6	53.3	68.8	155	159	0	35	35
2011	10	8	8	59	17	0.295	-0.026	0.797	0.039	0.039	0	51.2	52.9	69.7	154	159	0	35	36
2011	10	8	9	9	17	0.305	0.026	0.797	0.039	0.036	0	51.2	53.3	69.2	154	159	0	35	35
2011	10	8	9	19	17	0.335	-0.062	0.794	0.039	0.039	0	51.2	52.9	69.7	154	158	0	35	35
2011	10	8	9	29	17	0.318	-0.046	0.794	0.036	0.033	0	51.6	52.5	69.7	154	158	0	34	36
2011	10	8	9	39	17	0.262	-0.075	0.797	0.039	0.036	0	51.2	52	69.7	153	157	0	34	36
2011	10	8	9	49	17	0.322	-0.023	0.794	0.033	0.03	0	51.6	52.9	69.7	155	158	0	35	35
2011	10	8	9	59	17	0.262	-0.023	0.794	0.039	0.036	0	50.7	52.9	69.2	153	158	0	35	35
2011	10	8	10	9	17	0.325	-0.046	0.794	0.039	0.036	0	50.7	52.5	70.1	154	157	0	36	35
2011	10	8	10	19	17	0.19	0.052	0.797	0.036	0.033	0	52.5	52.9	70.5	156	158	0	34	35
2011	10	8	10	29	17	0.233	-0.069	0.797	0.039	0.036	0	54.6	54.6	70.5	162	162	0	35	35
2011	10	8	10	39	17	0.223	-0.059	0.797	0.033	0.03	0	54.2	54.6	69.7	161	162	0	35	35
2011	10	8	10	49	17	0.207	-0.036	0.797	0.033	0.03	0	53.8	54.6	69.2	160	162	0	35	35
2011	10	8	10	59	17	0.259	-0.085	0.794	0.033	0.03	0	54.6	55.5	68.4	162	164	0	35	35
2011	10	8	11	9	17	0.22	-0.062	0.797	0.039	0.039	0	54.6	55.9	68.8	161	164	0	34	34
2011	10	8	11	19	17	0.312	0.013	0.797	0.036	0.033	0	54.2	56.8	67.5	161	166	0	35	34
2011	10	8	11	29	17	0.249	0.013	0.797	0.033	0.03	0	55.5	56.8	67.5	164	167	0	35	35
2011	10	8	11	39	17	0.318	-0.033	0.797	0.036	0.033	0	56.3	57.6	64.9	166	169	0	35	35
2011	10	8	11	49	17	0.243	-0.023	0.797	0.039	0.039	0	59.8	61.5	60.6	174	177	0	35	34
2011	10	8	11	59	17	0.279	0.089	0.797	0.043	0.039	0	62.8	64.5	55.9	180	185	0	34	35
2011	10	8	12	9	17	0.256	0.059	0.797	0.036	0.033	0	59.3	60.6	62.4	173	175	0	35	34
2011	10	8	12	19	17	0.308	-0.062	0.797	0.036	0.033	0	59.8	61.1	62.4	173	177	0	34	35
2011	10	8	12	29	17	0.276	0.062	0.797	0.036	0.033	0	59.3	61.1	62.8	172	176	0	34	34
2011	10	8	12	39	17	0.272	0.016	0.801	0.036	0.033	0	60.2	61.9	61.1	173	178	0	33	34
2011	10	8	12	49	17	0.282	0.079	0.797	0.039	0.036	0	61.1	62.4	61.5	176	179	0	34	34
2011	10	8	12	59	17	0.308	-0.023	0.797	0.039	0.039	0	61.1	62.4	60.2	176	179	0	34	34
2011	10	8	13	9	17	0.285	-0.01	0.797	0.036	0.033	0	61.1	62.8	59.8	176	180	0	34	34
2011	10	8	13	19	17	0.282	0.066	0.801	0.033	0.03	0	64.5	66.2	54.2	184	188	0	34	34
2011	10	8	13	29	17	0.253	0.02	0.797	0.039	0.039	0	64.1	65.4	54.6	183	186	0	34	34
2011	10	8	13	39	17	0.256	0.098	0.801	0.036	0.033	0	63.6	64.9	55.9	181	185	0	33	34
2011	10	8	13	49	17	0.292	0.033	0.801	0.036	0.033	0	64.5	65.8	54.2	183	186	0	33	33
2011	10	8	13	59	17	0.289	0.102	0.801	0.033	0.03	0	63.6	65.8	55.5	182	186	0	34	33
2011	10	8	14	9	17	0.384	0.016	0.801	0.036	0.033	0	63.2	65.4	56.8	181	185	0	34	33
2011	10	8	14	19	17	0.308	0.075	0.801	0.036	0.033	0	63.6	64.9	55.9	182	185	0	34	34
2011	10	8	14	29	17	0.292	0.02	0.797	0.036	0.033	0	63.6	65.4	56.8	181	185	0	33	33
2011	10	8	14	39	17	0.312	0.069	0.801	0.039	0.036	0	65.8	67.9	54.6	186	191	0	33	33
2011	10	8	14	49	17	0.318	0.108	0.801	0.036	0.033	0	64.5	64.9	56.3	183	184	0	33	33
2011	10	8	14	59	17	0.272	0.033	0.801	0.033	0.03	0	63.2	64.9	57.6	181	184	0	34	33
2011	10	8	15	9	17	0.302	0.02	0.797	0.033	0.03	0	64.1	64.5	56.3	182	184	0	33	34
2011	10	8	15	19	17	0.269	0.098	0.797	0.036	0.033	0	63.2	64.1	57.2	180	183	0	33	34
2011	10	8	15	29	17	0.226	0.148	0.797	0.036	0.033	0	63.6	64.5	56.8	181	183	0	33	33
2011	10	8	15	39	17	0.295	0.039	0.797	0.036	0.033	0	62.4	63.6	58	178	181	0	33	33
2011	10	8	15	49	17	0.328	-0.036	0.797	0.036	0.033	0	61.9	63.2	58.9	178	180	0	34	33
2011	10	8	15	59	17	0.295	0.079	0.797	0.033	0.03	0	61.1	61.1	60.6	175	175	0	33	33

Blackrock Return (0208)

Year	Month	Day	Hour	Minute	Second	VelocityX	VelocityY	Level	StdError1	StdError2	StdError3	SNR1	SNR2	SNR3	SignalAmp1	SignalAmp2	SignalAmp3	Noise1	Noise2
2011	10	8	16	9	17	0.285	0	0.797	0.039	0.036	0	60.2	60.2	62.4	173	173	0	33	33
2011	10	8	16	19	17	0.194	0.056	0.797	0.033	0.03	0	58.9	59.3	62.4	170	171	0	33	33
2011	10	8	16	29	17	0.223	-0.016	0.797	0.036	0.033	0	58	58.5	63.2	169	169	0	34	33
2011	10	8	16	39	17	0.371	0.016	0.797	0.033	0.03	0	56.8	57.6	64.9	165	167	0	33	33
2011	10	8	16	49	17	0.282	0.016	0.797	0.039	0.036	0	55.5	55.5	64.5	162	163	0	33	34
2011	10	8	16	59	17	0.22	0.059	0.797	0.033	0.03	0	54.2	55.5	64.9	159	161	0	33	32
2011	10	8	17	9	17	0.289	0.062	0.797	0.036	0.033	0	52.9	54.6	66.2	157	160	0	34	33
2011	10	8	17	19	17	0.259	0.187	0.797	0.039	0.039	0	52.5	52.9	66.7	155	157	0	33	34
2011	10	8	17	29	17	0.276	0.066	0.797	0.049	0.046	0	51.6	52.9	66.7	153	156	0	33	33
2011	10	8	17	39	17	0.236	0.131	0.797	0.039	0.036	0	51.6	52.5	67.1	154	156	0	34	34
2011	10	8	17	49	17	0.243	0.049	0.797	0.036	0.033	0	51.6	52.9	67.1	153	156	0	33	33
2011	10	8	17	59	17	0.236	0.082	0.797	0.039	0.039	0	51.6	52.5	67.5	153	155	0	33	33
2011	10	8	18	9	17	0.246	0.092	0.797	0.033	0.03	0	51.2	52.9	67.1	152	156	0	33	33
2011	10	8	18	19	17	0.328	0.085	0.797	0.039	0.039	0	52	52.9	67.5	154	156	0	33	33
2011	10	8	18	29	17	0.249	0.121	0.797	0.039	0.036	0	52	53.8	67.1	154	158	0	33	33
2011	10	8	18	39	17	0.305	0.118	0.797	0.036	0.033	0	52.5	53.3	67.9	155	157	0	33	33
2011	10	8	18	49	17	0.272	0.016	0.797	0.033	0.03	0	52.9	53.8	67.5	156	158	0	33	33
2011	10	8	18	59	17	0.259	0.056	0.797	0.036	0.033	0	52.5	53.8	67.5	156	159	0	34	34
2011	10	8	19	9	17	0.276	0.066	0.797	0.036	0.033	0	52.5	53.8	67.1	156	159	0	34	34
2011	10	8	19	19	17	0.24	0.033	0.797	0.03	0.03	0	53.3	54.6	67.1	157	160	0	33	33
2011	10	8	19	29	17	0.256	0.128	0.797	0.036	0.033	0	53.3	54.2	67.1	157	160	0	33	34
2011	10	8	19	39	17	0.295	-0.036	0.797	0.036	0.033	0	52.5	53.8	68.4	155	158	0	33	33
2011	10	8	19	49	17	0.318	0.016	0.797	0.036	0.033	0	51.6	52.9	69.2	154	157	0	34	34
2011	10	8	19	59	17	0.325	-0.039	0.797	0.033	0.03	0	50.7	52.5	68.8	152	156	0	34	34
2011	10	8	20	9	17	0.276	-0.033	0.797	0.033	0.03	0	51.6	52.9	69.2	153	156	0	33	33
2011	10	8	20	19	17	0.236	-0.079	0.797	0.036	0.033	0	52	52.9	69.2	154	156	0	33	33
2011	10	8	20	29	17	0.233	-0.03	0.797	0.039	0.036	0	51.2	52.5	69.2	152	155	0	33	33
2011	10	8	20	39	17	0.249	-0.013	0.797	0.033	0.03	0	50.7	51.6	70.1	152	154	0	34	34
2011	10	8	20	49	17	0.223	-0.082	0.797	0.039	0.036	0	50.3	52	70.5	151	155	0	34	34
2011	10	8	20	59	17	0.253	-0.023	0.797	0.039	0.039	0	50.7	51.6	69.2	151	154	0	33	34
2011	10	8	21	9	17	0.325	-0.062	0.797	0.039	0.036	0	51.2	51.6	69.2	152	155	0	33	35
2011	10	8	21	19	17	0.312	-0.069	0.797	0.033	0.03	0	51.2	51.6	69.2	152	154	0	33	34
2011	10	8	21	29	17	0.292	0.013	0.797	0.039	0.039	0	57.6	58.5	61.9	167	170	0	33	34
2011	10	8	21	39	17	0.325	-0.056	0.797	0.039	0.036	0	56.3	58	62.4	165	169	0	34	34
2011	10	8	21	49	17	0.361	0	0.797	0.036	0.033	0	55.9	57.6	63.6	164	168	0	34	34
2011	10	8	21	59	17	0.292	0.089	0.797	0.046	0.043	0	53.8	55	65.4	159	162	0	34	34
2011	10	8	22	9	17	0.328	0.026	0.797	0.036	0.033	0	52.9	54.6	66.2	157	160	0	34	33
2011	10	8	22	19	17	0.331	-0.062	0.797	0.039	0.036	0	52.5	53.8	68.4	156	159	0	34	34
2011	10	8	22	29	17	0.282	-0.023	0.797	0.043	0.039	0	52	53.3	68.4	156	158	0	35	34
2011	10	8	22	39	17	0.269	0.007	0.797	0.039	0.036	0	52.5	52.9	68.4	155	157	0	33	34
2011	10	8	22	49	17	0.236	-0.016	0.797	0.039	0.039	0	51.6	52.5	68.4	153	156	0	33	34
2011	10	8	22	59	17	0.318	-0.085	0.797	0.039	0.039	0	55.9	57.6	63.6	164	168	0	34	34
2011	10	8	23	9	17	0.299	0.043	0.797	0.033	0.03	0	56.3	58	62.8	165	168	0	34	33
2011	10	8	23	19	17	0.236	0.013	0.797	0.039	0.036	0	52.9	55	68.4	157	161	0	34	33
2011	10	8	23	29	17	0.259	-0.062	0.797	0.039	0.036	0	51.6	52.5	69.7	153	156	0	33	34
2011	10	8	23	39	17	0.217	0	0.797	0.039	0.036	0	50.3	51.6	70.1	151	154	0	34	34

Blackrock Return (0208)

Year	Month	Day	Hour	Minute	Second	VelocityX	VelocityY	Level	StdError1	StdError2	StdError3	SNR1	SNR2	SNR3	SignalAmp1	SignalAmp2	SignalAmp3	Noise1	Noise2
2011	10	8	23	49	17	0.308	-0.066	0.797	0.036	0.033	0	53.3	55	66.2	158	162	0	34	34
2011	10	8	23	59	17	0.318	-0.056	0.801	0.043	0.039	0	54.6	55.9	66.2	161	164	0	34	34
2011	10	9	0	9	17	0.292	-0.03	0.801	0.039	0.036	0	52	53.3	68.4	155	158	0	34	34
2011	10	9	0	19	17	0.371	-0.01	0.797	0.039	0.036	0	50.3	52	70.1	151	155	0	34	34
2011	10	9	0	29	17	0.308	0	0.797	0.033	0.03	0	51.2	51.6	70.5	152	154	0	33	34
2011	10	9	0	39	17	0.325	-0.049	0.797	0.039	0.036	0	53.8	55	66.7	159	162	0	34	34
2011	10	9	0	49	17	0.289	-0.069	0.797	0.039	0.039	0	52.9	54.6	67.9	157	161	0	34	34
2011	10	9	0	59	17	0.299	0	0.797	0.033	0.03	0	53.3	54.6	68.4	158	161	0	34	34
2011	10	9	1	9	17	0.305	0.043	0.801	0.033	0.03	0	52.5	54.2	68.4	156	160	0	34	34
2011	10	9	1	19	17	0.285	0	0.801	0.043	0.043	0	54.6	55.9	65.4	161	164	0	34	34
2011	10	9	1	29	17	0.295	0.003	0.801	0.039	0.036	0	54.2	55.5	66.7	160	163	0	34	34
2011	10	9	1	39	17	0.341	-0.013	0.801	0.039	0.036	0	52	54.2	68.4	156	160	0	35	34
2011	10	9	1	49	17	0.243	0.007	0.801	0.039	0.036	0	52.5	54.2	68.4	156	160	0	34	34
2011	10	9	1	59	17	0.249	0.043	0.801	0.033	0.03	0	53.3	55	67.9	158	162	0	34	34
2011	10	9	2	9	17	0.308	0.013	0.797	0.039	0.039	0	54.6	56.3	66.7	161	165	0	34	34
2011	10	9	2	19	17	0.328	-0.01	0.797	0.039	0.036	0	56.3	57.2	64.1	165	168	0	34	35
2011	10	9	2	29	17	0.262	-0.03	0.801	0.039	0.036	0	56.3	57.6	64.1	165	169	0	34	35
2011	10	9	2	39	17	0.295	0.023	0.801	0.036	0.033	0	55.9	57.6	64.1	165	168	0	35	34
2011	10	9	2	49	17	0.328	-0.072	0.797	0.036	0.033	0	55.9	56.8	64.9	164	167	0	34	35
2011	10	9	2	59	17	0.236	0.056	0.797	0.039	0.036	0	55.9	57.6	64.5	164	168	0	34	34
2011	10	9	3	9	17	0.312	-0.112	0.801	0.039	0.039	0	59.3	60.6	60.6	172	175	0	34	34
2011	10	9	3	19	17	0.328	-0.062	0.801	0.043	0.039	0	58.9	60.2	60.2	171	175	0	34	35
2011	10	9	3	29	17	0.354	-0.082	0.801	0.039	0.039	0	58.9	60.2	61.1	171	175	0	34	35
2011	10	9	3	39	17	0.276	-0.03	0.801	0.039	0.039	0	56.8	58	64.1	166	169	0	34	34
2011	10	9	3	49	17	0.243	-0.016	0.801	0.039	0.036	0	55.9	57.2	65.4	164	167	0	34	34
2011	10	9	3	59	17	0.299	0.02	0.801	0.033	0.03	0	55	55.9	65.8	162	165	0	34	35
2011	10	9	4	9	17	0.279	-0.016	0.801	0.036	0.033	0	55	56.3	67.1	161	165	0	33	34
2011	10	9	4	19	17	0.259	0	0.801	0.039	0.039	0	54.2	55	67.1	160	163	0	34	35
2011	10	9	4	29	17	0.243	-0.039	0.801	0.033	0.03	0	53.8	55	68.4	159	163	0	34	35
2011	10	9	4	39	17	0.262	-0.049	0.801	0.046	0.043	0	52.5	54.6	69.7	157	161	0	35	34
2011	10	9	4	49	17	0.276	-0.049	0.801	0.039	0.036	0	52.5	54.2	68.8	156	160	0	34	34
2011	10	9	4	59	17	0.285	0	0.801	0.039	0.036	0	52.5	54.6	68.8	156	161	0	34	34
2011	10	9	5	9	17	0.322	-0.033	0.801	0.039	0.036	0	53.3	55	68.8	158	162	0	34	34
2011	10	9	5	19	17	0.256	-0.007	0.801	0.036	0.033	0	54.6	56.3	66.7	161	165	0	34	34
2011	10	9	5	29	17	0.351	-0.007	0.801	0.036	0.033	0	54.2	55.5	67.9	160	164	0	34	35
2011	10	9	5	39	17	0.285	-0.079	0.801	0.036	0.033	0	52.9	54.2	69.2	157	161	0	34	35
2011	10	9	5	49	17	0.325	-0.01	0.801	0.039	0.039	0	52	53.8	69.7	155	159	0	34	34
2011	10	9	5	59	17	0.322	-0.016	0.801	0.033	0.03	0	51.6	53.3	69.7	154	159	0	34	35
2011	10	9	6	9	17	0.351	-0.085	0.801	0.036	0.033	0	51.6	53.3	69.2	154	158	0	34	34
2011	10	9	6	19	17	0.322	-0.03	0.797	0.036	0.033	0	51.6	53.8	70.1	154	159	0	34	34
2011	10	9	6	29	17	0.292	-0.033	0.797	0.033	0.03	0	51.2	52.5	69.7	153	157	0	34	35
2011	10	9	6	39	17	0.338	-0.033	0.797	0.039	0.039	0	50.7	52.9	70.5	152	158	0	34	35
2011	10	9	6	49	17	0.269	-0.049	0.797	0.036	0.033	0	49.9	51.6	70.5	150	155	0	34	35
2011	10	9	6	59	17	0.315	-0.026	0.797	0.033	0.03	0	49.5	51.2	71	150	154	0	35	35
2011	10	9	7	9	17	0.272	-0.066	0.797	0.039	0.036	0	49.5	51.2	71.4	149	154	0	34	35
2011	10	9	7	19	17	0.302	-0.118	0.797	0.036	0.033	0	49	50.7	71.4	148	153	0	34	35

Blackrock Return (0208)

Year	Month	Day	Hour	Minute	Second	VelocityX	VelocityY	Level	StdError1	StdError2	StdError3	SNR1	SNR2	SNR3	SignalAmp1	SignalAmp2	SignalAmp3	Noise1	Noise2
2011	10	9	7	29	17	0.295	-0.082	0.797	0.036	0.033	0	48.6	49.9	72.2	148	151	0	35	35
2011	10	9	7	39	17	0.279	-0.013	0.797	0.039	0.036	0	48.6	49.9	71.4	148	151	0	35	35
2011	10	9	7	49	17	0.292	-0.036	0.797	0.036	0.033	0	51.6	53.8	68.8	155	160	0	35	35
2011	10	9	7	59	17	0.302	-0.092	0.797	0.036	0.033	0	50.7	52	69.7	153	157	0	35	36
2011	10	9	8	9	17	0.341	0.036	0.797	0.036	0.033	0	49.5	51.6	69.7	150	155	0	35	35
2011	10	9	8	19	17	0.272	-0.023	0.797	0.043	0.043	0	49.9	51.6	71	150	155	0	34	35
2011	10	9	8	29	17	0.249	-0.085	0.797	0.039	0.039	0	49.5	50.3	71.4	149	152	0	34	35
2011	10	9	8	39	17	0.328	-0.079	0.797	0.033	0.03	0	49.5	51.6	70.5	150	155	0	35	35
2011	10	9	8	49	17	0.331	-0.016	0.797	0.039	0.039	0	49.5	51.2	70.5	150	154	0	35	35
2011	10	9	8	59	17	0.315	-0.013	0.797	0.039	0.036	0	51.6	53.3	68.8	155	159	0	35	35
2011	10	9	9	9	17	0.374	-0.003	0.801	0.039	0.039	0	56.8	58.9	63.2	167	172	0	35	35
2011	10	9	9	19	17	0.351	-0.033	0.797	0.036	0.033	0	50.3	52.5	70.1	152	157	0	35	35
2011	10	9	9	29	17	0.341	-0.026	0.797	0.039	0.036	0	49	50.7	72.2	149	153	0	35	35
2011	10	9	9	39	17	0.299	0	0.801	0.039	0.036	0	47.7	50.3	72.7	146	151	0	35	34
2011	10	9	9	49	17	0.335	-0.059	0.801	0.043	0.039	0	48.6	49.9	71.8	148	151	0	35	35
2011	10	9	9	59	17	0.285	0	0.801	0.043	0.039	0	49	50.7	71.8	149	153	0	35	35
2011	10	9	10	9	17	0.305	-0.016	0.801	0.039	0.039	0	49	50.3	71.8	149	152	0	35	35
2011	10	9	10	19	17	0.289	-0.013	0.801	0.033	0.03	0	50.3	51.6	71.4	151	155	0	34	35
2011	10	9	10	29	17	0.279	-0.039	0.801	0.033	0.03	0	53.3	52.5	71	159	157	0	35	35
2011	10	9	10	39	17	0.318	-0.062	0.801	0.039	0.036	0	52.9	53.8	70.1	158	160	0	35	35
2011	10	9	10	49	17	0.361	0.007	0.801	0.039	0.036	0	52.9	54.2	69.7	157	161	0	34	35
2011	10	9	10	59	17	0.285	-0.049	0.801	0.033	0.03	0	53.8	55	70.5	159	163	0	34	35
2011	10	9	11	9	17	0.312	-0.056	0.801	0.033	0.03	0	54.6	55	69.2	161	163	0	34	35
2011	10	9	11	19	17	0.335	0	0.801	0.039	0.036	0	55.5	56.8	69.2	164	167	0	35	35
2011	10	9	11	29	17	0.348	0.02	0.804	0.033	0.03	0	56.8	58.5	65.4	167	171	0	35	35
2011	10	9	11	39	17	0.279	-0.02	0.804	0.033	0.03	0	59.3	60.6	61.9	172	176	0	34	35
2011	10	9	11	49	17	0.266	0.072	0.804	0.039	0.036	0	58.9	59.8	64.5	171	173	0	34	34
2011	10	9	11	59	17	0.302	0.049	0.804	0.033	0.03	0	58.9	59.8	65.4	171	173	0	34	34
2011	10	9	12	9	17	0.394	0.003	0.804	0.039	0.036	0	60.2	61.9	64.9	174	178	0	34	34
2011	10	9	12	19	17	0.338	0.003	0.804	0.036	0.033	0	61.1	62.4	62.4	176	179	0	34	34
2011	10	9	12	29	17	0.338	0.033	0.804	0.03	0.03	0	61.5	61.9	61.5	176	179	0	33	35
2011	10	9	12	39	17	0.259	0	0.804	0.036	0.033	0	61.5	62.8	61.1	177	180	0	34	34
2011	10	9	12	49	17	0.253	-0.007	0.801	0.036	0.033	0	61.5	62.8	61.9	177	180	0	34	34
2011	10	9	12	59	17	0.305	0.036	0.801	0.039	0.036	0	62.4	63.6	60.6	179	182	0	34	34
2011	10	9	13	9	17	0.226	0.089	0.804	0.036	0.033	0	62.4	64.1	58.9	179	183	0	34	34
2011	10	9	13	19	17	0.272	0.095	0.801	0.039	0.036	0	62.8	64.5	59.3	180	183	0	34	33
2011	10	9	13	29	17	0.351	0.102	0.801	0.033	0.03	0	63.2	65.4	58.5	180	185	0	33	33
2011	10	9	13	39	17	0.377	0.062	0.801	0.033	0.03	0	62.8	64.5	58.5	180	184	0	34	34
2011	10	9	13	49	17	0.344	0.003	0.801	0.033	0.03	0	63.2	64.9	58.9	180	184	0	33	33
2011	10	9	13	59	17	0.299	0.102	0.801	0.033	0.03	0	63.6	64.9	58	181	184	0	33	33
2011	10	9	14	9	17	0.292	0.026	0.801	0.039	0.039	0	63.6	64.9	57.2	181	185	0	33	34
2011	10	9	14	19	17	0.292	0.135	0.801	0.039	0.036	0	63.6	65.8	56.3	182	186	0	34	33
2011	10	9	14	29	17	0.295	0.033	0.797	0.039	0.039	0	66.2	67.5	51.6	187	190	0	33	33
2011	10	9	14	39	17	0.289	0.023	0.797	0.036	0.033	0	64.9	66.7	53.3	185	188	0	34	33
2011	10	9	14	49	17	0.253	0	0.797	0.039	0.036	0	64.9	66.7	53.3	184	188	0	33	33
2011	10	9	14	59	17	0.249	0.151	0.797	0.036	0.033	0	64.5	65.8	54.2	183	186	0	33	33

Blackrock Return (0208)

Year	Month	Day	Hour	Minute	Second	VelocityX	VelocityY	Level	StdError1	StdError2	StdError3	SNR1	SNR2	SNR3	SignalAmp1	SignalAmp2	SignalAmp3	Noise1	Noise2
2011	10	9	15	9	17	0.312	0.013	0.797	0.036	0.033	0	63.6	65.4	55.5	182	185	0	34	33
2011	10	9	15	19	17	0.262	0.046	0.797	0.036	0.033	0	63.6	64.9	55	182	184	0	34	33
2011	10	9	15	29	17	0.292	0.121	0.797	0.033	0.03	0	64.5	64.5	55.9	182	183	0	32	33
2011	10	9	15	39	17	0.344	0.056	0.797	0.036	0.033	0	63.2	63.6	56.3	180	182	0	33	34
2011	10	9	15	49	17	0.318	0.128	0.794	0.039	0.039	0	64.5	65.4	53.3	183	186	0	33	34
2011	10	9	15	59	17	0.269	0.059	0.794	0.039	0.039	0	61.5	62.8	56.8	176	179	0	33	33
2011	10	9	16	9	17	0.272	0.085	0.794	0.036	0.033	0	60.6	61.9	58	175	177	0	34	33
2011	10	9	16	19	17	0.249	0.135	0.797	0.036	0.033	0	59.8	60.2	59.8	172	173	0	33	33
2011	10	9	16	29	17	0.315	0.108	0.794	0.036	0.033	0	58.5	59.3	60.2	169	171	0	33	33
2011	10	9	16	39	17	0.246	0.121	0.797	0.039	0.036	0	57.2	58	61.9	166	168	0	33	33
2011	10	9	16	49	17	0.266	0.157	0.797	0.033	0.03	0	55	56.3	63.2	162	164	0	34	33
2011	10	9	16	59	17	0.289	0.141	0.794	0.039	0.036	0	54.6	55.9	64.1	160	163	0	33	33
2011	10	9	17	9	17	0.259	0.187	0.794	0.039	0.036	0	53.3	54.2	64.9	157	159	0	33	33
2011	10	9	17	19	17	0.302	0.118	0.794	0.039	0.036	0	52	53.3	65.4	154	157	0	33	33
2011	10	9	17	29	17	0.207	0.157	0.794	0.039	0.036	0	52	52.9	66.2	153	156	0	32	33
2011	10	9	17	39	17	0.302	0.082	0.794	0.043	0.039	0	52	52.9	66.2	154	156	0	33	33
2011	10	9	17	49	17	0.259	0.125	0.794	0.036	0.033	0	51.2	52.9	67.5	152	155	0	33	32
2011	10	9	17	59	17	0.308	0.069	0.794	0.039	0.036	0	51.2	52.5	67.1	152	154	0	33	32
2011	10	9	18	9	17	0.285	0.049	0.794	0.039	0.039	0	50.7	51.6	67.5	151	153	0	33	33
2011	10	9	18	19	17	0.269	0.049	0.791	0.039	0.036	0	50.7	52	66.7	151	154	0	33	33
2011	10	9	18	29	17	0.259	0.033	0.794	0.036	0.033	0	50.3	51.6	67.1	151	154	0	34	34
2011	10	9	18	39	17	0.21	0.016	0.794	0.039	0.036	0	51.6	52.5	66.7	153	155	0	33	33
2011	10	9	18	49	17	0.246	-0.01	0.794	0.039	0.036	0	52.5	52.5	67.1	155	156	0	33	34
2011	10	9	18	59	17	0.328	0.098	0.791	0.039	0.036	0	53.3	54.2	66.7	157	159	0	33	33
2011	10	9	19	9	17	0.299	0.079	0.791	0.033	0.03	0	52.5	52.9	67.1	155	157	0	33	34
2011	10	9	19	19	17	0.256	-0.033	0.791	0.039	0.036	0	51.6	52.5	67.1	154	155	0	34	33
2011	10	9	19	29	17	0.325	-0.007	0.791	0.036	0.033	0	51.6	52.9	67.1	154	157	0	34	34
2011	10	9	19	39	17	0.312	-0.082	0.791	0.036	0.033	0	51.6	53.3	66.2	154	157	0	34	33
2011	10	9	19	49	17	0.272	-0.102	0.791	0.036	0.033	0	52	53.3	66.7	154	158	0	33	34
2011	10	9	19	59	17	0.285	0.003	0.791	0.033	0.03	0	54.6	56.3	64.5	161	165	0	34	34
2011	10	9	20	9	17	0.233	-0.023	0.791	0.036	0.033	0	52.9	54.2	64.9	157	159	0	34	33
2011	10	9	20	19	17	0.292	0.007	0.791	0.039	0.036	0	51.2	52	66.7	152	155	0	33	34
2011	10	9	20	29	17	0.322	-0.03	0.791	0.033	0.033	0	50.3	52	67.5	151	155	0	34	34
2011	10	9	20	39	17	0.23	0	0.791	0.036	0.033	0	51.2	52	67.9	152	155	0	33	34
2011	10	9	20	49	17	0.302	0.033	0.794	0.039	0.036	0	50.7	52.5	67.5	151	155	0	33	33
2011	10	9	20	59	17	0.236	-0.013	0.794	0.039	0.036	0	50.7	51.2	67.9	151	153	0	33	34
2011	10	9	21	9	17	0.249	-0.039	0.791	0.039	0.039	0	50.3	50.7	68.8	151	152	0	34	34
2011	10	9	21	19	17	0.272	0.02	0.791	0.039	0.039	0	54.2	55.5	64.1	160	163	0	34	34
2011	10	9	21	29	17	0.272	-0.016	0.794	0.033	0.03	0	54.6	55.5	64.5	161	163	0	34	34
2011	10	9	21	39	17	0.292	-0.023	0.794	0.039	0.036	0	51.6	52.5	67.1	154	156	0	34	34
2011	10	9	21	49	17	0.318	0	0.794	0.036	0.033	0	53.3	54.2	65.4	157	160	0	33	34
2011	10	9	21	59	17	0.266	-0.007	0.791	0.036	0.033	0	53.8	54.6	64.1	158	161	0	33	34
2011	10	9	22	9	17	0.266	0.013	0.794	0.033	0.03	0	53.3	54.6	65.4	158	161	0	34	34
2011	10	9	22	19	17	0.259	-0.03	0.791	0.039	0.039	0	53.3	54.6	64.9	158	161	0	34	34
2011	10	9	22	29	17	0.269	0	0.794	0.039	0.036	0	54.2	55	64.9	160	162	0	34	34
2011	10	9	22	39	17	0.335	0.036	0.794	0.039	0.039	0	52.5	53.3	65.8	156	158	0	34	34

Blackrock Return (0208)

Year	Month	Day	Hour	Minute	Second	VelocityX	VelocityY	Level	StdError1	StdError2	StdError3	SNR1	SNR2	SNR3	SignalAmp1	SignalAmp2	SignalAmp3	Noise1	Noise2
2011	10	9	22	49	17	0.292	-0.007	0.794	0.036	0.033	0	52	53.3	66.2	154	158	0	33	34
2011	10	9	22	59	17	0.24	-0.036	0.794	0.039	0.036	0	51.6	53.3	67.9	153	157	0	33	33
2011	10	9	23	9	17	0.233	-0.039	0.794	0.049	0.049	0	50.7	52.5	67.5	152	156	0	34	34
2011	10	9	23	19	17	0.223	-0.052	0.794	0.036	0.033	0	51.2	51.6	68.4	152	154	0	33	34
2011	10	9	23	29	17	0.318	-0.023	0.794	0.036	0.033	0	49.9	51.2	68.8	150	153	0	34	34
2011	10	9	23	39	17	0.253	-0.062	0.794	0.033	0.03	0	49.5	51.6	69.2	149	153	0	34	33
2011	10	9	23	49	17	0.282	0.01	0.794	0.039	0.036	0	49.5	50.3	68.8	149	151	0	34	34
2011	10	9	23	59	17	0.266	-0.082	0.794	0.046	0.043	0	49.5	50.3	69.2	149	151	0	34	34
2011	10	10	0	9	17	0.315	-0.052	0.794	0.039	0.036	0	49	50.7	69.7	148	152	0	34	34
2011	10	10	0	19	17	0.262	0.069	0.794	0.039	0.036	0	54.6	55.5	65.4	160	163	0	33	34
2011	10	10	0	29	17	0.243	0.072	0.794	0.043	0.039	0	53.3	54.6	66.2	157	161	0	33	34
2011	10	10	0	39	17	0.308	-0.016	0.797	0.039	0.036	0	56.3	57.6	62.4	165	168	0	34	34
2011	10	10	0	49	17	0.302	-0.013	0.797	0.046	0.043	0	57.6	59.3	61.1	168	172	0	34	34
2011	10	10	0	59	17	0.269	0.056	0.797	0.036	0.033	0	60.6	61.9	57.6	175	178	0	34	34
2011	10	10	1	9	17	0.217	0.036	0.797	0.039	0.039	0	58.5	60.2	60.6	170	174	0	34	34
2011	10	10	1	19	17	0.282	-0.049	0.797	0.039	0.036	0	56.8	58	62.4	166	169	0	34	34
2011	10	10	1	29	17	0.325	0.062	0.797	0.039	0.036	0	55.9	57.2	64.9	163	167	0	33	34
2011	10	10	1	39	17	0.361	-0.026	0.797	0.039	0.036	0	55	56.8	64.9	162	166	0	34	34
2011	10	10	1	49	17	0.384	-0.056	0.797	0.036	0.033	0	55	56.8	65.8	162	166	0	34	34
2011	10	10	1	59	17	0.354	-0.098	0.797	0.039	0.036	0	55.9	57.2	65.8	163	167	0	33	34
2011	10	10	2	9	17	0.262	-0.003	0.797	0.039	0.036	0	54.6	55.9	66.7	161	165	0	34	35
2011	10	10	2	19	17	0.299	-0.02	0.797	0.039	0.036	0	54.6	57.2	66.7	161	166	0	34	33
2011	10	10	2	29	17	0.279	0	0.797	0.036	0.033	0	54.2	55.5	66.7	160	164	0	34	35
2011	10	10	2	39	17	0.282	0.026	0.801	0.039	0.036	0	53.3	55	68.8	158	162	0	34	34
2011	10	10	2	49	17	0.295	-0.066	0.801	0.033	0.03	0	52.5	54.2	68.8	156	160	0	34	34
2011	10	10	2	59	17	0.279	-0.03	0.801	0.039	0.036	0	52	53.8	70.1	155	159	0	34	34
2011	10	10	3	9	17	0.341	0.007	0.801	0.036	0.033	0	52	53.3	70.1	155	159	0	34	35
2011	10	10	3	19	17	0.335	0.03	0.801	0.039	0.036	0	51.6	53.8	69.7	155	159	0	35	34
2011	10	10	3	29	17	0.348	-0.062	0.801	0.039	0.036	0	52	53.8	68.8	155	159	0	34	34
2011	10	10	3	39	17	0.279	0.013	0.801	0.039	0.036	0	52	53.8	69.7	155	159	0	34	34
2011	10	10	3	49	17	0.285	-0.033	0.801	0.039	0.036	0	51.6	53.8	70.1	154	159	0	34	34
2011	10	10	3	59	17	0.318	0	0.801	0.043	0.039	0	51.6	53.3	70.5	154	158	0	34	34
2011	10	10	4	9	17	0.315	0	0.801	0.033	0.03	0	51.2	53.3	69.7	154	158	0	35	34
2011	10	10	4	19	17	0.259	0.013	0.801	0.039	0.039	0	50.7	52.9	70.1	153	157	0	35	34
2011	10	10	4	29	17	0.256	-0.016	0.801	0.039	0.036	0	50.7	52	71.4	152	156	0	34	35
2011	10	10	4	39	17	0.289	0.01	0.801	0.039	0.039	0	50.7	52.5	71.4	152	156	0	34	34
2011	10	10	4	49	17	0.331	-0.016	0.801	0.033	0.03	0	50.3	52.5	71	151	156	0	34	34
2011	10	10	4	59	17	0.276	-0.023	0.801	0.036	0.033	0	50.3	51.6	71.4	152	155	0	35	35
2011	10	10	5	9	17	0.256	-0.066	0.801	0.052	0.049	0	50.3	52	71.4	151	155	0	34	34
2011	10	10	5	19	17	0.302	-0.066	0.801	0.039	0.036	0	51.2	52	71	152	156	0	33	35
2011	10	10	5	29	17	0.305	-0.03	0.801	0.033	0.03	0	49.9	51.6	71.4	150	155	0	34	35
2011	10	10	5	39	17	0.305	0	0.801	0.039	0.036	0	49.9	52	71	151	156	0	35	35
2011	10	10	5	49	17	0.305	-0.01	0.801	0.036	0.033	0	49.9	52	71.8	151	155	0	35	34
2011	10	10	5	59	17	0.289	-0.016	0.801	0.033	0.03	0	49.9	50.7	71.8	150	153	0	34	35
2011	10	10	6	9	17	0.364	-0.059	0.801	0.036	0.033	0	49.9	51.2	71.4	150	154	0	34	35
2011	10	10	6	19	17	0.312	-0.023	0.801	0.036	0.033	0	51.6	53.3	69.2	155	159	0	35	35

Blackrock Return (0208)

Year	Month	Day	Hour	Minute	Second	VelocityX	VelocityY	Level	StdError1	StdError2	StdError3	SNR1	SNR2	SNR3	SignalAmp1	SignalAmp2	SignalAmp3	Noise1	Noise2
2011	10	10	6	29	17	0.351	-0.033	0.801	0.036	0.033	0	50.3	52.9	70.5	152	157	0	35	34
2011	10	10	6	39	17	0.292	-0.02	0.801	0.039	0.036	0	50.3	52	71	151	155	0	34	34
2011	10	10	6	49	17	0.23	-0.082	0.801	0.039	0.039	0	49	50.7	71.4	149	153	0	35	35
2011	10	10	6	59	17	0.24	0.013	0.801	0.036	0.033	0	49	50.7	71.4	148	153	0	34	35
2011	10	10	7	9	17	0.312	-0.066	0.801	0.033	0.03	0	48.2	50.7	72.2	147	152	0	35	34
2011	10	10	7	19	17	0.253	-0.013	0.801	0.039	0.036	0	48.2	49.9	72.2	146	151	0	34	35
2011	10	10	7	29	17	0.269	-0.072	0.801	0.039	0.036	0	48.2	50.3	71.8	147	151	0	35	34
2011	10	10	7	39	17	0.292	-0.075	0.801	0.036	0.033	0	47.3	49.9	72.7	145	151	0	35	35
2011	10	10	7	49	17	0.285	-0.02	0.801	0.036	0.033	0	49	50.3	72.2	148	152	0	34	35
2011	10	10	7	59	17	0.276	-0.095	0.797	0.036	0.033	0	49.5	50.7	71.4	149	153	0	34	35
2011	10	10	8	9	17	0.256	0.013	0.801	0.039	0.036	0	48.2	50.3	71.8	147	152	0	35	35
2011	10	10	8	19	17	0.331	-0.03	0.801	0.033	0.03	0	49	50.7	71.8	148	152	0	34	34
2011	10	10	8	29	17	0.253	-0.01	0.801	0.039	0.036	0	48.2	49.9	72.2	146	151	0	34	35
2011	10	10	8	39	17	0.285	-0.039	0.797	0.039	0.039	0	46.9	49	72.7	144	149	0	35	35
2011	10	10	8	49	17	0.292	-0.085	0.801	0.036	0.033	0	47.7	49.5	72.2	145	150	0	34	35
2011	10	10	8	59	17	0.331	0.013	0.801	0.033	0.033	0	47.7	49.5	72.7	146	150	0	35	35
2011	10	10	9	9	17	0.253	-0.049	0.801	0.039	0.039	0	47.3	50.3	73.1	145	151	0	35	34
2011	10	10	9	19	17	0.249	-0.049	0.801	0.039	0.036	0	55.9	57.2	65.8	165	168	0	35	35
2011	10	10	9	29	17	0.315	-0.049	0.801	0.039	0.036	0	56.8	58.9	64.1	167	172	0	35	35
2011	10	10	9	39	17	0.285	-0.105	0.801	0.039	0.039	0	52.5	53.8	69.7	157	160	0	35	35
2011	10	10	9	49	17	0.289	-0.01	0.801	0.033	0.03	0	49.5	51.2	72.7	150	154	0	35	35
2011	10	10	9	59	17	0.207	-0.062	0.801	0.036	0.033	0	49.5	49.9	73.5	149	150	0	34	34
2011	10	10	10	9	17	0.371	-0.016	0.801	0.039	0.039	0	48.6	50.3	73.1	148	152	0	35	35
2011	10	10	10	19	17	0.266	-0.059	0.797	0.039	0.036	0	50.3	51.6	71.8	151	155	0	34	35
2011	10	10	10	29	17	0.325	-0.026	0.801	0.036	0.033	0	50.7	52	72.2	153	156	0	35	35
2011	10	10	10	39	17	0.223	0.01	0.801	0.033	0.03	0	53.3	54.2	70.5	158	160	0	34	34
2011	10	10	10	49	17	0.295	0.03	0.797	0.033	0.03	0	53.8	55.5	69.7	159	163	0	34	34
2011	10	10	10	59	17	0.223	-0.043	0.797	0.036	0.033	0	53.3	54.6	69.2	159	162	0	35	35
2011	10	10	11	9	17	0.328	0	0.797	0.039	0.036	0	54.2	55.5	69.7	161	164	0	35	35
2011	10	10	11	19	17	0.295	0.052	0.797	0.036	0.033	0	55.5	56.8	68.4	163	167	0	34	35
2011	10	10	11	29	17	0.305	0.02	0.797	0.036	0.033	0	57.2	58.5	66.2	168	170	0	35	34
2011	10	10	11	39	17	0.312	-0.01	0.797	0.033	0.03	0	58.5	59.3	64.9	170	172	0	34	34
2011	10	10	11	49	17	0.289	-0.049	0.797	0.039	0.036	0	58.5	60.6	64.5	170	175	0	34	34
2011	10	10	11	59	17	0.299	0.039	0.794	0.033	0.03	0	59.8	61.1	62.4	173	176	0	34	34
2011	10	10	12	9	17	0.344	0.016	0.794	0.033	0.03	0	60.2	61.9	60.2	174	178	0	34	34
2011	10	10	12	19	17	0.315	0.046	0.794	0.036	0.033	0	59.8	60.6	61.1	173	175	0	34	34
2011	10	10	12	29	17	0.266	-0.049	0.791	0.039	0.036	0	57.6	59.3	63.2	168	172	0	34	34
2011	10	10	12	39	17	0.282	0	0.791	0.033	0.03	0	59.3	60.6	61.5	172	175	0	34	34
2011	10	10	12	49	17	0.302	0.062	0.791	0.036	0.033	0	61.1	62.8	59.3	176	180	0	34	34
2011	10	10	12	59	17	0.236	-0.01	0.787	0.036	0.033	0	61.9	63.6	59.3	178	182	0	34	34
2011	10	10	13	9	17	0.331	0	0.787	0.033	0.03	0	61.1	61.9	59.3	176	178	0	34	34
2011	10	10	13	19	17	0.23	0.026	0.784	0.039	0.036	0	59.8	61.5	61.1	174	177	0	35	34
2011	10	10	13	29	17	0.243	-0.013	0.787	0.039	0.036	0	60.2	61.5	60.2	174	177	0	34	34
2011	10	10	13	39	17	0.2	0.062	0.784	0.036	0.033	0	61.5	63.2	58.9	177	181	0	34	34
2011	10	10	13	49	17	0.341	0.066	0.781	0.039	0.036	0	64.1	65.8	55.5	183	186	0	34	33
2011	10	10	13	59	17	0.236	0.115	0.781	0.033	0.03	0	61.9	64.1	59.8	178	182	0	34	33

Blackrock Return (0208)

Year	Month	Day	Hour	Minute	Second	VelocityX	VelocityY	Level	StdError1	StdError2	StdError3	SNR1	SNR2	SNR3	SignalAmp1	SignalAmp2	SignalAmp3	Noise1	Noise2
2011	10	10	14	9	17	0.276	0.082	0.781	0.033	0.03	0	63.6	65.4	55.9	182	186	0	34	34
2011	10	10	14	19	17	0.223	0.016	0.778	0.039	0.039	0	64.5	65.8	56.8	183	186	0	33	33
2011	10	10	14	29	17	0.279	0.18	0.774	0.039	0.036	0	63.2	64.9	58.5	180	184	0	33	33
2011	10	10	14	39	17	0.282	0.089	0.774	0.036	0.033	0	64.5	65.8	56.8	183	186	0	33	33
2011	10	10	14	49	17	0.279	0.115	0.774	0.036	0.033	0	64.5	65.8	56.8	183	186	0	33	33
2011	10	10	14	59	17	0.292	0.092	0.774	0.039	0.036	0	63.2	64.9	58.9	180	184	0	33	33
2011	10	10	15	9	17	0.226	0.112	0.774	0.036	0.033	0	60.6	61.9	63.6	175	178	0	34	34
2011	10	10	15	19	17	0.266	0.033	0.771	0.036	0.033	0	61.9	62.4	62.4	177	178	0	33	33
2011	10	10	15	29	17	0.259	0.03	0.771	0.039	0.036	0	60.2	61.1	63.2	174	176	0	34	34
2011	10	10	15	39	17	0.262	0.052	0.771	0.039	0.036	0	62.4	63.6	60.6	178	182	0	33	34
2011	10	10	15	49	17	0.292	0.033	0.771	0.039	0.036	0	63.2	64.5	57.6	180	183	0	33	33
2011	10	10	15	59	17	0.253	-0.033	0.771	0.036	0.033	0	62.4	63.6	59.3	177	181	0	32	33
2011	10	10	16	9	17	0.256	0.007	0.768	0.036	0.033	0	60.6	62.4	59.8	175	178	0	34	33
2011	10	10	16	19	17	0.305	0.135	0.768	0.046	0.043	0	58.9	59.8	62.4	170	172	0	33	33
2011	10	10	16	29	17	0.233	0.095	0.768	0.036	0.033	0	58	59.3	63.2	168	171	0	33	33
2011	10	10	16	39	17	0.236	0.125	0.768	0.036	0.033	0	57.6	58.9	64.1	167	170	0	33	33
2011	10	10	16	49	17	0.249	0.135	0.764	0.033	0.03	0	55.9	56.3	65.4	163	165	0	33	34
2011	10	10	16	59	17	0.289	0.072	0.764	0.036	0.033	0	54.2	55.9	66.2	159	163	0	33	33
2011	10	10	17	9	17	0.164	0.174	0.764	0.039	0.036	0	53.3	54.2	67.5	156	159	0	32	33
2011	10	10	17	19	17	0.19	0.144	0.764	0.033	0.03	0	52.5	53.8	67.5	155	159	0	33	34
2011	10	10	17	29	17	0.253	0.213	0.764	0.036	0.033	0	52.9	54.2	67.5	156	159	0	33	33
2011	10	10	17	39	17	0.249	0.289	0.764	0.033	0.03	0	52.5	53.8	67.1	155	159	0	33	34
2011	10	10	17	49	17	0.223	0.105	0.761	0.039	0.036	0	52	54.2	66.7	155	159	0	34	33
2011	10	10	17	59	17	0.22	0.213	0.761	0.039	0.039	0	52	53.3	67.1	155	157	0	34	33
2011	10	10	18	9	17	0.233	0.171	0.761	0.039	0.039	0	51.2	52.9	67.5	153	157	0	34	34
2011	10	10	18	19	17	0.217	0.217	0.761	0.039	0.036	0	52	52.9	67.5	154	156	0	33	33
2011	10	10	18	29	17	0.171	0.148	0.761	0.039	0.036	0	51.6	52.9	67.9	153	157	0	33	34
2011	10	10	18	39	17	0.24	0.135	0.761	0.033	0.03	0	52.5	53.8	67.5	156	158	0	34	33
2011	10	10	18	49	17	0.184	0.033	0.761	0.033	0.03	0	52.5	53.8	67.5	155	158	0	33	33
2011	10	10	18	59	17	0.223	0.115	0.761	0.039	0.036	0	52.5	54.2	67.5	156	159	0	34	33
2011	10	10	19	9	17	0.233	0.049	0.761	0.039	0.036	0	52.9	53.8	67.9	156	159	0	33	34
2011	10	10	19	19	17	0.167	-0.007	0.761	0.036	0.033	0	52.5	54.2	68.4	156	159	0	34	33
2011	10	10	19	29	17	0.253	0.01	0.761	0.036	0.033	0	51.6	54.6	67.9	154	159	0	34	32
2011	10	10	19	39	17	0.253	0.01	0.761	0.036	0.033	0	51.6	53.3	69.2	153	157	0	33	33
2011	10	10	19	49	17	0.256	0.016	0.761	0.039	0.036	0	51.2	54.6	69.7	153	160	0	34	33
2011	10	10	19	59	17	0.272	-0.043	0.764	0.033	0.03	0	52.5	54.2	68.4	156	160	0	34	34
2011	10	10	20	9	17	0.262	0.003	0.764	0.039	0.036	0	52.5	54.2	68.8	156	159	0	34	33
2011	10	10	20	19	17	0.187	-0.049	0.764	0.039	0.036	0	52.5	53.8	68.8	156	159	0	34	34
2011	10	10	20	29	17	0.223	0.036	0.764	0.033	0.03	0	50.7	52.5	71	152	155	0	34	33
2011	10	10	20	39	17	0.318	0.026	0.764	0.036	0.033	0	50.7	52	71.4	151	154	0	33	33
2011	10	10	20	49	17	0.269	-0.062	0.768	0.036	0.033	0	51.2	52.5	71.8	153	156	0	34	34
2011	10	10	20	59	17	0.226	-0.007	0.768	0.036	0.033	0	50.3	51.2	71.8	151	153	0	34	34
2011	10	10	21	9	17	0.23	-0.043	0.768	0.036	0.033	0	49.5	50.7	71.8	149	152	0	34	34
2011	10	10	21	19	17	0.305	-0.01	0.768	0.039	0.036	0	51.6	53.3	70.1	154	157	0	34	33
2011	10	10	21	29	17	0.318	-0.059	0.768	0.033	0.03	0	57.6	59.3	61.5	168	172	0	34	34
2011	10	10	21	39	17	0.253	-0.059	0.768	0.039	0.039	0	56.3	58	62.4	165	169	0	34	34

Blackrock Return (0208)

Year	Month	Day	Hour	Minute	Second	VelocityX	VelocityY	Level	StdError1	StdError2	StdError3	SNR1	SNR2	SNR3	SignalAmp1	SignalAmp2	SignalAmp3	Noise1	Noise2
2011	10	10	21	49	17	0.24	-0.02	0.768	0.033	0.03	0	55.9	57.2	64.1	164	167	0	34	34
2011	10	10	21	59	17	0.223	0.036	0.771	0.039	0.036	0	53.8	55	66.2	159	162	0	34	34
2011	10	10	22	9	17	0.243	-0.007	0.771	0.039	0.036	0	52	53.8	68.4	155	159	0	34	34
2011	10	10	22	19	17	0.249	-0.023	0.771	0.033	0.03	0	51.6	52	68.8	153	155	0	33	34
2011	10	10	22	29	17	0.302	0.082	0.771	0.036	0.033	0	50.3	52.9	69.2	151	156	0	34	33
2011	10	10	22	39	17	0.167	-0.02	0.774	0.033	0.03	0	49.5	51.2	69.2	149	153	0	34	34
2011	10	10	22	49	17	0.246	-0.01	0.774	0.039	0.039	0	49.5	50.7	69.2	148	152	0	33	34
2011	10	10	22	59	17	0.22	-0.016	0.774	0.033	0.033	0	49.9	52	67.9	150	155	0	34	34
2011	10	10	23	9	17	0.203	0.023	0.774	0.039	0.036	0	49.5	51.2	68.8	149	153	0	34	34
2011	10	10	23	19	17	0.325	-0.033	0.774	0.036	0.033	0	49.5	50.7	69.2	149	152	0	34	34
2011	10	10	23	29	17	0.253	-0.046	0.774	0.039	0.039	0	49	50.7	68.4	148	152	0	34	34
2011	10	10	23	39	17	0.226	0.049	0.778	0.036	0.033	0	49.5	50.7	67.9	149	152	0	34	34
2011	10	10	23	49	17	0.299	-0.026	0.781	0.043	0.039	0	49	50.7	67.9	148	152	0	34	34
2011	10	10	23	59	17	0.295	0.01	0.784	0.036	0.033	0	49.5	50.7	67.1	148	152	0	33	34
2011	10	11	0	9	17	0.262	0.003	0.781	0.039	0.039	0	54.2	55.9	63.6	160	164	0	34	34
2011	10	11	0	19	17	0.299	-0.01	0.781	0.036	0.033	0	54.6	56.3	62.4	161	165	0	34	34
2011	10	11	0	29	17	0.272	-0.003	0.784	0.039	0.039	0	52.5	54.6	64.9	156	161	0	34	34
2011	10	11	0	39	17	0.308	-0.033	0.784	0.036	0.033	0	51.2	53.3	66.2	154	158	0	35	34
2011	10	11	0	49	17	0.249	-0.007	0.784	0.036	0.033	0	51.6	53.3	64.9	154	158	0	34	34
2011	10	11	0	59	17	0.262	0.003	0.784	0.036	0.033	0	52.5	54.6	64.5	156	161	0	34	34
2011	10	11	1	9	17	0.276	-0.007	0.794	0.036	0.033	0	52	53.8	67.1	155	159	0	34	34
2011	10	11	1	19	17	0.256	-0.01	0.797	0.036	0.033	0	52	53.3	69.2	155	158	0	34	34
2011	10	11	1	29	17	0.262	0.079	0.797	0.033	0.03	0	51.2	53.3	68.8	154	158	0	35	34
2011	10	11	1	39	17	0.292	0.023	0.797	0.039	0.036	0	52	53.8	68.8	155	159	0	34	34
2011	10	11	1	49	17	0.197	0.02	0.797	0.043	0.039	0	52	54.2	68.4	155	160	0	34	34
2011	10	11	1	59	17	0.23	-0.007	0.797	0.036	0.033	0	52	53.8	68.8	155	159	0	34	34
2011	10	11	2	9	17	0.233	-0.043	0.797	0.039	0.039	0	55.9	58	64.1	164	169	0	34	34
2011	10	11	2	19	17	0.315	0.046	0.797	0.039	0.036	0	55.9	57.6	64.5	164	168	0	34	34
2011	10	11	2	29	17	0.24	-0.033	0.797	0.039	0.036	0	53.8	55.5	66.2	159	163	0	34	34
2011	10	11	2	39	17	0.24	-0.075	0.797	0.036	0.033	0	55.9	57.2	63.6	164	168	0	34	35
2011	10	11	2	49	17	0.243	0.062	0.797	0.039	0.039	0	55	56.3	65.4	162	166	0	34	35
2011	10	11	2	59	17	0.262	-0.043	0.797	0.036	0.033	0	54.2	55.5	67.5	160	163	0	34	34
2011	10	11	3	9	17	0.23	-0.013	0.797	0.036	0.033	0	53.8	55	67.9	159	162	0	34	34
2011	10	11	3	19	17	0.24	-0.092	0.797	0.036	0.033	0	53.3	55	68.8	158	162	0	34	34
2011	10	11	3	29	17	0.289	0.01	0.797	0.039	0.039	0	52.9	54.2	68.8	157	161	0	34	35
2011	10	11	3	39	17	0.305	-0.016	0.797	0.036	0.033	0	52	53.8	68.8	155	159	0	34	34
2011	10	11	3	49	17	0.207	-0.01	0.797	0.036	0.033	0	52.9	54.6	68.4	157	161	0	34	34
2011	10	11	3	59	17	0.253	0.016	0.797	0.039	0.036	0	53.3	55	67.5	158	162	0	34	34
2011	10	11	4	9	17	0.23	-0.072	0.797	0.039	0.039	0	52.9	54.6	67.5	157	161	0	34	34
2011	10	11	4	19	17	0.305	-0.049	0.797	0.036	0.033	0	51.2	52.9	69.7	154	157	0	35	34
2011	10	11	4	29	17	0.318	-0.046	0.797	0.039	0.036	0	50.3	52.5	71.4	151	156	0	34	34
2011	10	11	4	39	17	0.243	-0.079	0.797	0.039	0.036	0	50.3	51.6	71	150	154	0	33	34
2011	10	11	4	49	17	0.272	0.02	0.797	0.033	0.03	0	50.7	52	71	152	156	0	34	35
2011	10	11	4	59	17	0.279	-0.056	0.797	0.039	0.039	0	51.2	52.9	70.5	153	157	0	34	34
2011	10	11	5	9	17	0.21	-0.036	0.797	0.039	0.036	0	50.7	52.9	70.1	153	158	0	35	35
2011	10	11	5	19	17	0.292	0.01	0.797	0.036	0.033	0	51.2	53.3	70.5	153	158	0	34	34

Blackrock Return (0208)

Year	Month	Day	Hour	Minute	Second	VelocityX	VelocityY	Level	StdError1	StdError2	StdError3	SNR1	SNR2	SNR3	SignalAmp1	SignalAmp2	SignalAmp3	Noise1	Noise2
2011	10	11	5	29	17	0.325	-0.075	0.797	0.036	0.033	0	51.6	53.3	70.1	154	158	0	34	34
2011	10	11	5	39	17	0.246	-0.089	0.797	0.036	0.033	0	52	53.8	70.5	154	159	0	33	34
2011	10	11	5	49	17	0.236	-0.007	0.797	0.036	0.033	0	51.2	52.9	70.1	153	158	0	34	35
2011	10	11	5	59	17	0.226	-0.016	0.797	0.033	0.03	0	50.7	52.5	71	153	157	0	35	35
2011	10	11	6	9	17	0.335	-0.003	0.797	0.036	0.033	0	50.7	52.5	71	152	156	0	34	34
2011	10	11	6	19	17	0.256	0	0.797	0.033	0.033	0	50.3	52.5	70.5	152	157	0	35	35
2011	10	11	6	29	17	0.262	-0.039	0.797	0.036	0.033	0	50.3	52.5	71.4	151	156	0	34	34
2011	10	11	6	39	17	0.233	-0.003	0.797	0.039	0.039	0	50.3	52	71.8	151	156	0	34	35
2011	10	11	6	49	17	0.289	-0.033	0.797	0.036	0.033	0	50.3	52	71	151	156	0	34	35
2011	10	11	6	59	17	0.249	-0.003	0.797	0.036	0.033	0	49.5	51.2	71.8	149	153	0	34	34
2011	10	11	7	9	17	0.285	0	0.797	0.033	0.03	0	48.2	50.3	72.2	147	152	0	35	35
2011	10	11	7	19	17	0.266	0.046	0.797	0.039	0.039	0	47.7	50.7	72.7	146	152	0	35	34
2011	10	11	7	29	17	0.272	-0.046	0.797	0.039	0.036	0	48.6	50.3	72.2	147	152	0	34	35
2011	10	11	7	39	17	0.226	-0.062	0.797	0.043	0.039	0	48.6	50.7	72.2	147	153	0	34	35
2011	10	11	7	49	17	0.302	-0.01	0.797	0.039	0.039	0	48.6	50.7	71.8	148	154	0	35	36
2011	10	11	7	59	17	0.279	-0.092	0.797	0.043	0.039	0	47.7	50.7	72.2	146	153	0	35	35
2011	10	11	8	9	17	0.269	-0.007	0.797	0.039	0.036	0	47.7	49.9	73.5	146	151	0	35	35
2011	10	11	8	19	17	0.256	-0.013	0.797	0.039	0.036	0	50.3	51.6	71.4	152	155	0	35	35
2011	10	11	8	29	17	0.19	-0.023	0.797	0.039	0.036	0	54.2	55.9	66.7	161	165	0	35	35
2011	10	11	8	39	17	0.243	0.013	0.797	0.033	0.03	0	55.9	57.6	65.8	165	169	0	35	35
2011	10	11	8	49	17	0.269	0	0.797	0.043	0.039	0	53.8	55	68.4	160	163	0	35	35
2011	10	11	8	59	17	0.269	0.013	0.797	0.036	0.033	0	51.6	53.3	69.7	155	159	0	35	35
2011	10	11	9	9	17	0.22	0	0.797	0.036	0.033	0	51.2	52.9	71	154	158	0	35	35
2011	10	11	9	19	17	0.23	0	0.797	0.039	0.036	0	50.3	52	71.4	152	156	0	35	35
2011	10	11	9	29	17	0.259	-0.02	0.797	0.039	0.036	0	49.5	51.6	72.2	150	155	0	35	35
2011	10	11	9	39	17	0.246	-0.049	0.797	0.036	0.033	0	56.8	58.9	64.1	167	172	0	35	35
2011	10	11	9	49	17	0.322	0.062	0.794	0.039	0.039	0	57.6	59.3	62.8	169	173	0	35	35
2011	10	11	9	59	17	0.226	-0.02	0.797	0.039	0.036	0	56.8	58.5	64.9	167	170	0	35	34
2011	10	11	10	9	17	0.226	-0.036	0.797	0.043	0.039	0	55.5	57.2	65.4	164	168	0	35	35
2011	10	11	10	19	17	0.266	0.075	0.797	0.039	0.036	0	55.5	57.2	65.4	163	168	0	34	35
2011	10	11	10	29	17	0.285	-0.046	0.797	0.036	0.033	0	54.2	56.8	67.9	161	166	0	35	34
2011	10	11	10	39	17	0.213	0.033	0.797	0.036	0.033	0	54.2	55.9	67.9	161	165	0	35	35
2011	10	11	10	49	17	0.312	-0.098	0.797	0.039	0.036	0	54.2	56.3	68.4	161	165	0	35	34
2011	10	11	10	59	17	0.262	0.03	0.797	0.036	0.033	0	55.9	57.2	67.1	164	167	0	34	34
2011	10	11	11	9	17	0.295	0	0.797	0.039	0.036	0	56.3	57.2	66.2	165	168	0	34	35
2011	10	11	11	19	17	0.266	-0.02	0.797	0.033	0.03	0	56.8	58.5	64.9	166	170	0	34	34
2011	10	11	11	29	17	0.305	0.052	0.797	0.033	0.03	0	58	58.5	64.9	169	171	0	34	35
2011	10	11	11	39	17	0.213	-0.007	0.797	0.039	0.039	0	58.9	59.8	64.1	171	174	0	34	35
2011	10	11	11	49	17	0.262	-0.016	0.797	0.033	0.03	0	59.8	61.1	61.9	173	176	0	34	34
2011	10	11	11	59	17	0.318	0.056	0.797	0.043	0.039	0	61.5	63.2	58	177	181	0	34	34
2011	10	11	12	9	17	0.292	0.03	0.797	0.039	0.039	0	63.2	65.4	54.6	181	186	0	34	34
2011	10	11	12	19	17	0.289	0.118	0.797	0.039	0.039	0	63.6	65.4	54.6	182	186	0	34	34
2011	10	11	12	29	17	0.253	0.121	0.797	0.036	0.033	0	63.2	65.4	55.9	181	186	0	34	34
2011	10	11	12	39	17	0.292	0.089	0.797	0.033	0.03	0	64.1	65.4	55.9	182	185	0	33	33
2011	10	11	12	49	17	0.276	0.01	0.794	0.039	0.039	0	63.2	64.9	55.5	181	185	0	34	34
2011	10	11	12	59	17	0.292	0.013	0.794	0.039	0.039	0	64.1	64.9	55.5	182	185	0	33	34

Blackrock Return (0208)

Year	Month	Day	Hour	Minute	Second	VelocityX	VelocityY	Level	StdError1	StdError2	StdError3	SNR1	SNR2	SNR3	SignalAmp1	SignalAmp2	SignalAmp3	Noise1	Noise2
2011	10	11	13	9	17	0.295	0.125	0.791	0.039	0.039	0	63.2	64.9	55.9	181	185	0	34	34
2011	10	11	13	19	17	0.213	0	0.791	0.039	0.036	0	64.5	66.2	54.2	183	187	0	33	33
2011	10	11	13	29	17	0.315	0.03	0.787	0.033	0.03	0	64.1	67.1	54.6	183	188	0	34	32
2011	10	11	13	39	17	0.217	0.023	0.787	0.036	0.033	0	64.9	66.7	54.2	184	188	0	33	33
2011	10	11	13	49	17	0.299	0.098	0.787	0.033	0.03	0	64.5	66.2	53.8	183	187	0	33	33
2011	10	11	13	59	17	0.259	0.141	0.784	0.033	0.03	0	64.9	66.2	53.8	184	188	0	33	34
2011	10	11	14	9	17	0.292	0.066	0.781	0.036	0.033	0	65.4	66.2	54.6	185	188	0	33	34
2011	10	11	14	19	17	0.246	0.161	0.781	0.039	0.036	0	65.8	67.1	52.9	186	189	0	33	33
2011	10	11	14	29	17	0.226	0.125	0.781	0.039	0.036	0	65.4	67.5	54.2	185	190	0	33	33
2011	10	11	14	39	17	0.24	0.174	0.781	0.033	0.03	0	65.4	66.7	54.6	185	188	0	33	33
2011	10	11	14	49	17	0.292	0.066	0.781	0.033	0.03	0	65.4	67.1	54.2	184	189	0	32	33
2011	10	11	14	59	17	0.253	0.092	0.781	0.036	0.033	0	64.9	66.7	55.5	184	187	0	33	32
2011	10	11	15	9	17	0.272	0.089	0.781	0.039	0.036	0	65.4	66.7	55.9	184	187	0	32	32
2011	10	11	15	19	17	0.259	0.066	0.781	0.039	0.036	0	64.9	66.2	55.9	183	187	0	32	33
2011	10	11	15	29	17	0.262	0.095	0.781	0.033	0.03	0	64.5	66.7	55.9	184	188	0	34	33
2011	10	11	15	39	17	0.279	0.125	0.781	0.036	0.033	0	65.8	66.7	54.2	185	188	0	32	33
2011	10	11	15	49	17	0.259	0.108	0.781	0.036	0.033	0	63.6	64.9	55.5	181	184	0	33	33
2011	10	11	15	59	17	0.272	0.112	0.781	0.036	0.033	0	63.6	64.5	56.3	180	183	0	32	33
2011	10	11	16	9	17	0.243	0.226	0.778	0.039	0.036	0	61.5	62.4	58.5	176	178	0	33	33
2011	10	11	16	19	17	0.24	0.197	0.778	0.043	0.039	0	60.2	61.9	59.3	173	176	0	33	32
2011	10	11	16	29	17	0.246	0.177	0.778	0.039	0.039	0	59.3	60.6	60.6	171	174	0	33	33
2011	10	11	16	39	17	0.246	0.135	0.781	0.036	0.033	0	60.6	61.9	59.3	174	176	0	33	32
2011	10	11	16	49	17	0.207	0.135	0.778	0.043	0.039	0	59.3	60.2	60.2	171	173	0	33	33
2011	10	11	16	59	17	0.305	0.217	0.778	0.036	0.033	0	59.3	60.2	60.2	170	173	0	32	33
2011	10	11	17	9	17	0.285	0.325	0.778	0.036	0.033	0	56.8	58	62.8	165	168	0	33	33
2011	10	11	17	19	17	0.23	0.299	0.778	0.039	0.039	0	55.5	56.8	65.8	162	164	0	33	32
2011	10	11	17	29	17	0.285	0.223	0.778	0.039	0.036	0	54.2	55	66.7	159	161	0	33	33
2011	10	11	17	39	17	0.312	0.223	0.778	0.043	0.039	0	54.6	55.5	67.1	159	161	0	32	32
2011	10	11	17	49	17	0.308	0.266	0.778	0.039	0.036	0	53.8	55	65.8	158	161	0	33	33
2011	10	11	17	59	17	0.194	0.266	0.778	0.039	0.036	0	53.8	55	67.5	158	160	0	33	32
2011	10	11	18	9	17	0.315	0.253	0.778	0.039	0.036	0	53.8	54.6	67.9	157	160	0	32	33
2011	10	11	18	19	17	0.21	0.289	0.778	0.039	0.039	0	53.8	54.6	67.1	158	160	0	33	33
2011	10	11	18	29	17	0.18	0.148	0.778	0.039	0.036	0	54.2	55	67.1	159	160	0	33	32
2011	10	11	18	39	17	0.23	0.121	0.778	0.036	0.033	0	54.2	55	67.1	159	161	0	33	33
2011	10	11	18	49	17	0.308	0.059	0.778	0.039	0.036	0	54.2	55	66.7	159	161	0	33	33
2011	10	11	18	59	17	0.262	0.121	0.778	0.036	0.033	0	54.6	55	67.5	160	161	0	33	33
2011	10	11	19	9	17	0.259	0.075	0.778	0.036	0.033	0	54.6	55.9	66.2	161	163	0	34	33
2011	10	11	19	19	17	0.315	0.016	0.778	0.039	0.036	0	54.6	55.5	66.2	160	162	0	33	33
2011	10	11	19	29	17	0.282	0.016	0.778	0.033	0.03	0	54.6	55.9	67.9	160	162	0	33	32
2011	10	11	19	39	17	0.282	0.016	0.778	0.033	0.03	0	53.8	54.2	67.5	158	160	0	33	34
2011	10	11	19	49	17	0.24	-0.056	0.778	0.046	0.043	0	52.9	54.2	68.4	156	159	0	33	33
2011	10	11	19	59	17	0.272	-0.046	0.778	0.036	0.033	0	52.9	54.2	68.4	157	159	0	34	33
2011	10	11	20	9	17	0.203	-0.01	0.778	0.033	0.03	0	52.9	53.8	69.2	157	158	0	34	33
2011	10	11	20	19	17	0.302	-0.02	0.778	0.043	0.039	0	53.3	53.3	68.4	157	158	0	33	34
2011	10	11	20	29	17	0.305	-0.062	0.774	0.036	0.033	0	52	53.3	68.8	155	157	0	34	33
2011	10	11	20	39	17	0.279	-0.01	0.778	0.039	0.039	0	53.3	54.2	68.4	157	159	0	33	33

Blackrock Return (0208)

Year	Month	Day	Hour	Minute	Second	VelocityX	VelocityY	Level	StdError1	StdError2	StdError3	SNR1	SNR2	SNR3	SignalAmp1	SignalAmp2	SignalAmp3	Noise1	Noise2
2011	10	11	20	49	17	0.253	-0.043	0.778	0.033	0.03	0	52.5	53.8	68.4	155	157	0	33	32
2011	10	11	20	59	17	0.23	-0.02	0.774	0.039	0.036	0	52.5	53.3	68.4	156	157	0	34	33
2011	10	11	21	9	17	0.203	0.016	0.778	0.043	0.039	0	57.2	58	61.9	166	169	0	33	34
2011	10	11	21	19	17	0.276	-0.013	0.778	0.033	0.03	0	58.9	59.3	60.2	170	172	0	33	34
2011	10	11	21	29	17	0.295	-0.033	0.778	0.036	0.033	0	55.9	56.3	63.6	163	164	0	33	33
2011	10	11	21	39	17	0.259	-0.023	0.778	0.036	0.033	0	52.9	54.2	67.5	157	160	0	34	34
2011	10	11	21	49	17	0.24	-0.066	0.778	0.036	0.033	0	52.5	53.3	67.1	155	158	0	33	34
2011	10	11	21	59	17	0.285	-0.059	0.778	0.033	0.03	0	52	52.9	68.8	154	156	0	33	33
2011	10	11	22	9	17	0.223	-0.01	0.778	0.036	0.033	0	51.6	53.8	67.9	154	158	0	34	33
2011	10	11	22	19	17	0.331	-0.079	0.778	0.033	0.03	0	51.2	52.9	67.5	153	156	0	34	33
2011	10	11	22	29	17	0.289	0.023	0.778	0.036	0.033	0	51.2	52.5	67.5	153	156	0	34	34
2011	10	11	22	39	17	0.207	0	0.778	0.033	0.03	0	50.7	51.6	67.5	152	154	0	34	34
2011	10	11	22	49	17	0.289	-0.016	0.778	0.039	0.036	0	50.7	51.6	67.9	152	154	0	34	34
2011	10	11	22	59	17	0.223	0	0.778	0.036	0.033	0	51.6	52	67.9	152	154	0	32	33
2011	10	11	23	9	17	0.226	0.013	0.778	0.033	0.03	0	50.7	52.5	68.4	152	155	0	34	33
2011	10	11	23	19	17	0.187	-0.052	0.778	0.039	0.036	0	54.6	55.5	64.9	161	162	0	34	33
2011	10	11	23	29	17	0.325	0	0.778	0.043	0.039	0	55.9	57.2	62.8	163	166	0	33	33
2011	10	11	23	39	17	0.226	-0.016	0.778	0.039	0.036	0	55.5	56.8	62.8	163	166	0	34	34
2011	10	11	23	49	17	0.246	0.003	0.778	0.033	0.03	0	53.8	55	64.9	159	161	0	34	33
2011	10	11	23	59	17	0.22	-0.02	0.778	0.036	0.033	0	52.5	52.9	67.1	155	157	0	33	34
2011	10	12	0	9	17	0.236	-0.02	0.778	0.036	0.033	0	52.5	52.9	65.4	155	157	0	33	34
2011	10	12	0	19	17	0.289	0.049	0.778	0.033	0.03	0	53.3	54.6	65.8	158	161	0	34	34
2011	10	12	0	29	17	0.282	0.007	0.778	0.039	0.039	0	54.2	55.9	63.6	160	163	0	34	33
2011	10	12	0	39	17	0.269	0.007	0.778	0.036	0.033	0	54.6	55.9	63.2	161	164	0	34	34
2011	10	12	0	49	17	0.243	0.135	0.778	0.033	0.03	0	52.9	54.6	64.9	157	161	0	34	34
2011	10	12	0	59	17	0.174	0.003	0.781	0.039	0.039	0	52	53.3	65.8	155	157	0	34	33
2011	10	12	1	9	17	0.233	-0.026	0.781	0.039	0.039	0	52	53.3	65.8	154	157	0	33	33
2011	10	12	1	19	17	0.276	0.013	0.778	0.036	0.033	0	53.3	55	64.5	158	161	0	34	33
2011	10	12	1	29	17	0.262	-0.01	0.778	0.039	0.036	0	53.3	55	64.1	158	161	0	34	33
2011	10	12	1	39	17	0.233	-0.007	0.781	0.039	0.036	0	52	53.8	65.8	155	158	0	34	33
2011	10	12	1	49	17	0.19	-0.01	0.778	0.036	0.033	0	51.2	52.5	66.2	153	156	0	34	34
2011	10	12	1	59	17	0.282	-0.03	0.781	0.039	0.036	0	52	52.5	65.8	154	156	0	33	34
2011	10	12	2	9	17	0.177	0	0.778	0.043	0.039	0	50.7	52.5	66.7	152	156	0	34	34
2011	10	12	2	19	17	0.22	-0.007	0.778	0.033	0.03	0	50.7	52.5	66.7	152	156	0	34	34
2011	10	12	2	29	17	0.22	-0.036	0.781	0.039	0.036	0	51.6	52	66.2	154	155	0	34	34
2011	10	12	2	39	17	0.243	-0.036	0.778	0.036	0.033	0	54.2	55	63.2	159	162	0	33	34
2011	10	12	2	49	17	0.295	-0.033	0.778	0.039	0.039	0	56.8	58	59.8	166	169	0	34	34
2011	10	12	2	59	17	0.249	-0.013	0.778	0.043	0.039	0	56.8	58	60.2	166	169	0	34	34
2011	10	12	3	9	17	0.315	0.007	0.778	0.039	0.036	0	55.9	57.6	60.6	164	168	0	34	34
2011	10	12	3	19	17	0.253	0.013	0.778	0.043	0.039	0	56.3	57.6	60.2	165	168	0	34	34
2011	10	12	3	29	17	0.315	0.049	0.778	0.039	0.039	0	54.6	56.3	62.4	161	165	0	34	34
2011	10	12	3	39	17	0.253	0.039	0.778	0.043	0.039	0	53.3	54.6	64.5	158	160	0	34	33
2011	10	12	3	49	17	0.299	-0.003	0.781	0.036	0.033	0	52.5	52.9	65.4	156	158	0	34	35
2011	10	12	3	59	17	0.279	0.043	0.784	0.033	0.03	0	51.6	53.3	65.4	154	158	0	34	34
2011	10	12	4	9	17	0.295	0.003	0.784	0.043	0.039	0	51.6	52.9	65.4	154	157	0	34	34
2011	10	12	4	19	17	0.276	-0.03	0.784	0.039	0.036	0	51.6	52.5	66.2	154	156	0	34	34

Blackrock Return (0208)

Year	Month	Day	Hour	Minute	Second	VelocityX	VelocityY	Level	StdError1	StdError2	StdError3	SNR1	SNR2	SNR3	SignalAmp1	SignalAmp2	SignalAmp3	Noise1	Noise2
2011	10	12	4	29	17	0.246	0	0.784	0.039	0.036	0	51.2	52.5	66.7	153	156	0	34	34
2011	10	12	4	39	17	0.266	-0.033	0.784	0.036	0.033	0	50.7	52.5	66.7	152	156	0	34	34
2011	10	12	4	49	17	0.253	-0.066	0.784	0.039	0.036	0	49.9	52	66.7	151	155	0	35	34
2011	10	12	4	59	17	0.299	0.046	0.781	0.039	0.039	0	49.9	51.6	66.7	150	154	0	34	34
2011	10	12	5	9	17	0.272	-0.049	0.781	0.036	0.033	0	50.7	52	66.7	152	155	0	34	34
2011	10	12	5	19	17	0.292	-0.079	0.781	0.043	0.039	0	54.6	55.9	62.8	161	164	0	34	34
2011	10	12	5	29	17	0.21	-0.062	0.781	0.039	0.039	0	58	58.9	58	169	172	0	34	35
2011	10	12	5	39	17	0.269	-0.023	0.781	0.039	0.039	0	58.5	60.2	57.2	170	174	0	34	34
2011	10	12	5	49	17	0.177	-0.105	0.781	0.043	0.039	0	60.2	61.9	56.3	174	178	0	34	34
2011	10	12	5	59	17	0.276	-0.033	0.781	0.039	0.036	0	58.5	59.3	57.6	170	173	0	34	35
2011	10	12	6	9	17	0.312	-0.03	0.781	0.039	0.036	0	55	57.6	61.5	163	168	0	35	34
2011	10	12	6	19	17	0.308	0.016	0.781	0.036	0.033	0	54.6	55.5	64.1	161	164	0	34	35
2011	10	12	6	29	17	0.282	-0.043	0.781	0.033	0.03	0	54.2	55.5	63.6	160	163	0	34	34
2011	10	12	6	39	17	0.207	-0.016	0.781	0.033	0.03	0	53.3	55.5	63.6	158	163	0	34	34
2011	10	12	6	49	17	0.318	0.013	0.781	0.039	0.036	0	53.3	54.6	64.1	158	161	0	34	34
2011	10	12	6	59	17	0.259	0	0.781	0.039	0.039	0	52.5	54.2	64.1	156	160	0	34	34
2011	10	12	7	9	17	0.292	0	0.781	0.039	0.039	0	52	53.3	66.2	155	158	0	34	34
2011	10	12	7	19	17	0.243	-0.013	0.784	0.036	0.033	0	51.6	52.5	66.2	154	157	0	34	35
2011	10	12	7	29	17	0.2	-0.026	0.784	0.046	0.043	0	51.2	52.5	66.7	153	156	0	34	34
2011	10	12	7	39	17	0.308	-0.082	0.784	0.039	0.036	0	49.9	51.6	67.5	151	155	0	35	35
2011	10	12	7	49	17	0.21	-0.049	0.784	0.039	0.039	0	50.3	51.6	66.2	151	155	0	34	35
2011	10	12	7	59	17	0.2	-0.043	0.784	0.039	0.039	0	49.9	51.6	67.1	151	154	0	35	34
2011	10	12	8	9	17	0.174	-0.059	0.784	0.039	0.036	0	49.9	51.6	67.5	151	155	0	35	35
2011	10	12	8	19	17	0.2	-0.125	0.784	0.036	0.033	0	49.9	52	67.9	151	155	0	35	34
2011	10	12	8	29	17	0.246	0.007	0.784	0.033	0.03	0	49.5	51.2	67.5	150	153	0	35	34
2011	10	12	8	39	17	0.302	-0.049	0.784	0.039	0.036	0	49.9	51.2	67.5	150	154	0	34	35
2011	10	12	8	49	17	0.305	-0.056	0.784	0.043	0.039	0	49.9	50.7	67.5	150	153	0	34	35
2011	10	12	8	59	17	0.207	-0.049	0.784	0.033	0.03	0	49.5	50.7	67.9	150	153	0	35	35
2011	10	12	9	9	17	0.289	-0.023	0.784	0.033	0.03	0	48.2	50.3	68.8	147	152	0	35	35
2011	10	12	9	19	17	0.276	-0.02	0.784	0.043	0.039	0	49	50.3	68.8	148	151	0	34	34
2011	10	12	9	29	17	0.23	-0.033	0.784	0.033	0.03	0	49	50.3	68.4	148	151	0	34	34
2011	10	12	9	39	17	0.18	-0.03	0.784	0.039	0.039	0	49.5	50.3	68.8	149	151	0	34	34
2011	10	12	9	49	17	0.177	-0.066	0.784	0.039	0.036	0	48.6	50.3	68.8	148	151	0	35	34
2011	10	12	9	59	17	0.223	-0.01	0.781	0.033	0.03	0	49.5	50.7	67.9	149	152	0	34	34
2011	10	12	10	9	17	0.24	0.013	0.781	0.036	0.033	0	49.9	50.7	67.9	151	153	0	35	35
2011	10	12	10	19	17	0.269	-0.007	0.781	0.033	0.03	0	49.9	52	67.5	150	155	0	34	34
2011	10	12	10	29	17	0.308	-0.03	0.781	0.039	0.036	0	52	53.3	67.1	155	158	0	34	34
2011	10	12	10	39	17	0.262	0	0.778	0.036	0.033	0	53.8	54.2	67.1	159	161	0	34	35
2011	10	12	10	49	17	0.246	0	0.778	0.033	0.03	0	55.5	56.3	66.2	163	165	0	34	34
2011	10	12	10	59	17	0.197	-0.01	0.778	0.036	0.033	0	55.5	56.3	64.9	164	165	0	35	34
2011	10	12	11	9	17	0.282	0.046	0.778	0.036	0.033	0	55.9	56.8	64.9	164	166	0	34	34
2011	10	12	11	19	17	0.292	0.033	0.774	0.039	0.039	0	57.2	58.5	64.5	167	170	0	34	34
2011	10	12	11	29	17	0.226	-0.007	0.774	0.033	0.03	0	58	58.9	62.8	169	172	0	34	35
2011	10	12	11	39	17	0.223	0.043	0.778	0.036	0.033	0	58.9	59.8	61.5	171	173	0	34	34
2011	10	12	11	49	17	0.243	0.007	0.778	0.043	0.039	0	59.3	60.6	60.6	172	175	0	34	34
2011	10	12	11	59	17	0.24	0.043	0.778	0.033	0.03	0	60.2	61.9	60.6	174	177	0	34	33

Blackrock Return (0208)

Year	Month	Day	Hour	Minute	Second	VelocityX	VelocityY	Level	StdError1	StdError2	StdError3	SNR1	SNR2	SNR3	SignalAmp1	SignalAmp2	SignalAmp3	Noise1	Noise2
2011	10	12	12	9	17	0.279	0.03	0.774	0.033	0.03	0	58.9	60.6	62.4	171	174	0	34	33
2011	10	12	12	19	17	0.249	0.039	0.774	0.036	0.033	0	60.6	61.9	61.1	175	178	0	34	34
2011	10	12	12	29	17	0.282	0.039	0.774	0.036	0.033	0	62.4	63.2	58	179	181	0	34	34
2011	10	12	12	39	17	0.302	0.075	0.774	0.039	0.039	0	62.4	64.9	58.5	179	184	0	34	33
2011	10	12	12	49	17	0.325	0.075	0.774	0.033	0.03	0	63.6	64.5	57.2	181	184	0	33	34
2011	10	12	12	59	17	0.22	0.02	0.774	0.036	0.033	0	63.2	64.5	57.2	180	184	0	33	34
2011	10	12	13	9	17	0.285	0.069	0.774	0.036	0.033	0	64.1	65.4	58	182	186	0	33	34
2011	10	12	13	19	17	0.246	0.138	0.774	0.036	0.033	0	64.5	65.8	56.8	183	186	0	33	33
2011	10	12	13	29	17	0.243	0.151	0.774	0.033	0.03	0	64.5	66.2	56.8	183	187	0	33	33
2011	10	12	13	39	17	0.24	0.089	0.774	0.039	0.036	0	64.5	65.8	57.2	183	186	0	33	33
2011	10	12	13	49	17	0.243	0.085	0.774	0.033	0.03	0	64.5	66.2	57.2	183	187	0	33	33
2011	10	12	13	59	17	0.24	0.095	0.774	0.039	0.036	0	64.1	66.7	57.2	183	188	0	34	33
2011	10	12	14	9	17	0.249	0.062	0.774	0.039	0.036	0	64.1	66.7	57.2	182	188	0	33	33
2011	10	12	14	19	17	0.282	0.092	0.774	0.033	0.03	0	63.6	66.2	59.3	181	186	0	33	32
2011	10	12	14	29	17	0.262	0.112	0.774	0.039	0.036	0	64.1	65.8	58.5	182	186	0	33	33
2011	10	12	14	39	17	0.272	0.062	0.774	0.036	0.033	0	63.6	66.2	57.2	182	187	0	34	33
2011	10	12	14	49	17	0.312	0.056	0.774	0.033	0.03	0	64.9	65.4	58	183	185	0	32	33
2011	10	12	14	59	17	0.243	0.161	0.774	0.036	0.033	0	64.5	65.8	58.9	182	186	0	32	33
2011	10	12	15	9	17	0.256	0.079	0.774	0.039	0.039	0	64.1	65.8	59.3	181	185	0	32	32
2011	10	12	15	19	17	0.253	0.066	0.774	0.033	0.03	0	62.8	65.4	59.8	180	184	0	34	32
2011	10	12	15	29	17	0.272	0.131	0.774	0.036	0.033	0	62.8	64.9	60.6	179	183	0	33	32
2011	10	12	15	39	17	0.266	0.125	0.774	0.036	0.033	0	62.4	64.5	61.1	178	182	0	33	32
2011	10	12	15	49	17	0.262	0.007	0.774	0.039	0.036	0	61.5	62.4	61.9	176	178	0	33	33
2011	10	12	15	59	17	0.308	0.056	0.774	0.039	0.036	0	60.6	61.5	63.2	174	176	0	33	33
2011	10	12	16	9	17	0.22	0.052	0.774	0.039	0.036	0	59.3	59.8	64.9	170	172	0	32	33
2011	10	12	16	19	17	0.246	0.052	0.774	0.036	0.033	0	58	59.3	66.2	167	170	0	32	32
2011	10	12	16	29	17	0.253	0.023	0.774	0.036	0.033	0	57.2	57.2	67.1	165	166	0	32	33
2011	10	12	16	39	17	0.148	0.049	0.774	0.039	0.036	0	55.5	56.3	69.7	161	163	0	32	32
2011	10	12	16	49	17	0.217	0.089	0.774	0.033	0.03	0	53.3	54.6	71	157	160	0	33	33
2011	10	12	16	59	17	0.187	-0.01	0.774	0.033	0.03	0	56.8	57.6	66.2	165	167	0	33	33
2011	10	12	17	9	17	0.203	0.049	0.774	0.039	0.036	0	60.2	61.5	60.6	173	176	0	33	33
2011	10	12	17	19	17	0.246	0.118	0.774	0.046	0.043	0	58.9	60.2	62.4	170	172	0	33	32
2011	10	12	17	29	17	0.243	0.108	0.774	0.039	0.036	0	57.6	58.9	63.6	167	170	0	33	33
2011	10	12	17	39	17	0.213	0.19	0.774	0.043	0.039	0	56.3	57.2	64.9	164	166	0	33	33
2011	10	12	17	49	17	0.285	0.194	0.774	0.036	0.033	0	55.9	57.2	65.8	163	166	0	33	33
2011	10	12	17	59	17	0.226	0.203	0.774	0.039	0.036	0	54.6	55.5	67.5	160	162	0	33	33
2011	10	12	18	9	17	0.177	0.174	0.774	0.039	0.039	0	53.8	55	68.8	157	160	0	32	32
2011	10	12	18	19	17	0.23	0.115	0.774	0.036	0.033	0	53.8	54.6	69.2	157	160	0	32	33
2011	10	12	18	29	17	0.213	0.092	0.774	0.036	0.033	0	53.8	54.2	68.8	158	159	0	33	33
2011	10	12	18	39	17	0.266	0.085	0.774	0.039	0.036	0	53.8	54.6	68.4	158	160	0	33	33
2011	10	12	18	49	17	0.276	-0.02	0.774	0.036	0.033	0	54.6	55.5	68.4	160	162	0	33	33
2011	10	12	18	59	17	0.246	0.075	0.774	0.033	0.03	0	54.6	55.9	68.4	160	162	0	33	32
2011	10	12	19	9	17	0.217	0.039	0.774	0.036	0.033	0	53.8	55.9	68.8	159	163	0	34	33
2011	10	12	19	19	17	0.217	0.033	0.774	0.039	0.036	0	54.2	55	68.8	159	160	0	33	32
2011	10	12	19	29	17	0.266	0.039	0.774	0.049	0.046	0	53.8	54.6	67.9	158	160	0	33	33
2011	10	12	19	39	17	0.233	0.016	0.774	0.033	0.03	0	53.8	54.2	69.7	158	159	0	33	33

Blackrock Return (0208)

Year	Month	Day	Hour	Minute	Second	VelocityX	VelocityY	Level	StdError1	StdError2	StdError3	SNR1	SNR2	SNR3	SignalAmp1	SignalAmp2	SignalAmp3	Noise1	Noise2
2011	10	12	19	49	17	0.217	0.033	0.774	0.033	0.03	0	53.8	54.2	68.8	157	159	0	32	33
2011	10	12	19	59	17	0.246	-0.016	0.774	0.036	0.033	0	52.9	53.3	70.1	156	158	0	33	34
2011	10	12	20	9	17	0.299	0.023	0.774	0.036	0.033	0	52.5	53.8	68.8	156	158	0	34	33
2011	10	12	20	19	17	0.23	0.043	0.774	0.033	0.03	0	52.5	54.2	68.8	156	159	0	34	33
2011	10	12	20	29	17	0.272	0	0.774	0.039	0.036	0	52.5	53.8	69.7	155	158	0	33	33
2011	10	12	20	39	17	0.243	-0.007	0.774	0.039	0.036	0	52	53.8	69.2	155	158	0	34	33
2011	10	12	20	49	17	0.279	0.02	0.774	0.046	0.043	0	52	53.3	69.7	155	157	0	34	33
2011	10	12	20	59	17	0.276	-0.003	0.774	0.036	0.033	0	52	53.3	69.7	154	157	0	33	33
2011	10	12	21	9	17	0.233	0.016	0.774	0.039	0.036	0	52	53.3	68.8	154	157	0	33	33
2011	10	12	21	19	17	0.266	-0.007	0.774	0.033	0.03	0	52	52.9	69.2	154	156	0	33	33
2011	10	12	21	29	17	0.217	-0.03	0.774	0.036	0.033	0	52.5	52.9	69.2	155	155	0	33	32
2011	10	12	21	39	17	0.21	0.069	0.774	0.036	0.033	0	53.3	54.6	67.5	157	160	0	33	33
2011	10	12	21	49	17	0.233	-0.03	0.774	0.043	0.039	0	56.8	57.6	64.1	165	168	0	33	34
2011	10	12	21	59	17	0.259	-0.056	0.774	0.039	0.036	0	55.5	57.2	64.9	163	166	0	34	33
2011	10	12	22	9	17	0.292	0.026	0.774	0.033	0.03	0	52.9	53.8	67.1	156	159	0	33	34
2011	10	12	22	19	17	0.262	0.01	0.774	0.039	0.039	0	52	52.5	68.8	154	155	0	33	33
2011	10	12	22	29	17	0.246	-0.049	0.774	0.033	0.03	0	50.7	52.5	69.7	152	155	0	34	33
2011	10	12	22	39	17	0.299	-0.079	0.774	0.033	0.03	0	50.7	52	68.8	152	154	0	34	33
2011	10	12	22	49	17	0.282	-0.016	0.774	0.036	0.033	0	51.2	52.5	69.2	153	155	0	34	33
2011	10	12	22	59	17	0.269	-0.075	0.774	0.043	0.043	0	57.6	58.9	61.1	168	171	0	34	34
2011	10	12	23	9	17	0.151	0.003	0.774	0.036	0.033	0	57.2	58.5	61.9	167	170	0	34	34
2011	10	12	23	19	17	0.292	0	0.774	0.036	0.033	0	55	56.8	64.1	162	165	0	34	33
2011	10	12	23	29	17	0.289	0.079	0.774	0.033	0.03	0	54.6	56.3	64.9	161	165	0	34	34
2011	10	12	23	39	17	0.276	0.056	0.778	0.033	0.03	0	53.8	55.5	64.5	159	163	0	34	34
2011	10	12	23	49	17	0.289	0.082	0.778	0.043	0.039	0	53.3	54.6	65.8	157	160	0	33	33
2011	10	12	23	59	17	0.269	-0.049	0.778	0.039	0.036	0	52	53.8	66.2	155	158	0	34	33
2011	10	13	0	9	17	0.272	0.013	0.787	0.036	0.033	0	53.8	55	64.5	159	162	0	34	34
2011	10	13	0	19	17	0.285	0.049	0.794	0.039	0.036	0	58	59.8	59.3	169	172	0	34	33
2011	10	13	0	29	17	0.236	-0.085	0.794	0.043	0.039	0	57.6	58.5	59.8	167	170	0	33	34
2011	10	13	0	39	17	0.312	0	0.794	0.039	0.036	0	54.6	56.3	63.6	161	164	0	34	33
2011	10	13	0	49	17	0.289	0.039	0.794	0.043	0.039	0	55.5	56.8	63.2	163	166	0	34	34
2011	10	13	0	59	17	0.292	-0.007	0.794	0.039	0.036	0	53.8	55	64.9	159	162	0	34	34
2011	10	13	1	9	17	0.295	-0.016	0.794	0.039	0.036	0	52.5	54.6	66.2	156	160	0	34	33
2011	10	13	1	19	17	0.299	0.03	0.794	0.039	0.039	0	53.3	53.8	65.8	157	159	0	33	34
2011	10	13	1	29	17	0.279	-0.043	0.794	0.039	0.039	0	53.3	53.8	66.7	157	159	0	33	34
2011	10	13	1	39	17	0.282	0	0.794	0.046	0.043	0	53.3	54.6	67.1	158	160	0	34	33
2011	10	13	1	49	17	0.272	0.016	0.794	0.043	0.039	0	52	52.9	66.7	155	157	0	34	34
2011	10	13	1	59	17	0.24	-0.033	0.794	0.039	0.036	0	52.5	54.2	66.2	156	160	0	34	34
2011	10	13	2	9	17	0.256	-0.043	0.794	0.036	0.033	0	51.6	52.5	67.1	154	156	0	34	34
2011	10	13	2	19	17	0.266	-0.023	0.794	0.039	0.036	0	51.6	52	67.5	153	155	0	33	34
2011	10	13	2	29	17	0.302	-0.049	0.794	0.036	0.033	0	50.7	52	68.8	151	155	0	33	34
2011	10	13	2	39	17	0.253	-0.079	0.794	0.036	0.033	0	50.7	52	67.5	152	155	0	34	34
2011	10	13	2	49	17	0.282	-0.007	0.794	0.033	0.03	0	50.3	52	67.9	151	154	0	34	33
2011	10	13	2	59	17	0.302	0	0.794	0.036	0.033	0	51.2	51.6	67.1	153	154	0	34	34
2011	10	13	3	9	17	0.256	0.033	0.794	0.039	0.036	0	50.7	52	67.9	152	155	0	34	34
2011	10	13	3	19	17	0.348	0.03	0.794	0.033	0.03	0	50.3	51.2	67.9	151	153	0	34	34

Blackrock Return (0208)

Year	Month	Day	Hour	Minute	Second	VelocityX	VelocityY	Level	StdError1	StdError2	StdError3	SNR1	SNR2	SNR3	SignalAmp1	SignalAmp2	SignalAmp3	Noise1	Noise2
2011	10	13	3	29	17	0.276	0.013	0.794	0.039	0.039	0	50.3	51.6	68.4	151	154	0	34	34
2011	10	13	3	39	17	0.295	-0.043	0.794	0.039	0.039	0	49.9	50.7	70.1	150	152	0	34	34
2011	10	13	3	49	17	0.197	-0.125	0.794	0.043	0.039	0	49.5	51.2	68.8	149	153	0	34	34
2011	10	13	3	59	17	0.269	-0.089	0.794	0.039	0.036	0	50.3	52	68.4	151	155	0	34	34
2011	10	13	4	9	17	0.249	-0.049	0.794	0.033	0.03	0	50.7	52	67.1	152	155	0	34	34
2011	10	13	4	19	17	0.246	-0.026	0.794	0.036	0.033	0	51.2	52.9	67.9	153	157	0	34	34
2011	10	13	4	29	17	0.285	-0.072	0.794	0.043	0.039	0	51.2	52.9	67.9	153	157	0	34	34
2011	10	13	4	39	17	0.295	0.052	0.794	0.039	0.039	0	51.2	52.5	67.9	153	156	0	34	34
2011	10	13	4	49	17	0.23	-0.026	0.794	0.043	0.039	0	51.2	52.5	68.4	153	156	0	34	34
2011	10	13	4	59	17	0.272	-0.049	0.794	0.033	0.03	0	50.7	52.5	68.8	152	156	0	34	34
2011	10	13	5	9	17	0.266	-0.003	0.794	0.036	0.033	0	50.7	52	69.2	152	155	0	34	34
2011	10	13	5	19	17	0.2	-0.003	0.797	0.036	0.033	0	50.7	51.6	69.2	152	154	0	34	34
2011	10	13	5	29	17	0.24	-0.026	0.797	0.036	0.033	0	50.7	52.5	70.1	152	156	0	34	34
2011	10	13	5	39	17	0.259	-0.013	0.797	0.033	0.03	0	49.9	51.2	70.5	150	153	0	34	34
2011	10	13	5	49	17	0.266	-0.016	0.797	0.039	0.036	0	50.3	51.6	70.1	151	154	0	34	34
2011	10	13	5	59	17	0.243	-0.007	0.797	0.039	0.036	0	49.5	51.2	70.5	149	153	0	34	34
2011	10	13	6	9	17	0.289	-0.052	0.797	0.036	0.033	0	49.9	51.2	71.4	150	153	0	34	34
2011	10	13	6	19	17	0.24	-0.092	0.797	0.036	0.033	0	49.9	51.2	70.5	150	153	0	34	34
2011	10	13	6	29	17	0.302	-0.089	0.797	0.039	0.036	0	49.9	51.2	70.1	150	153	0	34	34
2011	10	13	6	39	17	0.282	-0.026	0.797	0.033	0.03	0	49.5	51.2	71.4	149	153	0	34	34
2011	10	13	6	49	17	0.289	-0.102	0.797	0.033	0.03	0	49	50.3	71	148	152	0	34	35
2011	10	13	6	59	17	0.256	-0.066	0.797	0.039	0.036	0	49.5	51.2	71.8	149	153	0	34	34
2011	10	13	7	9	17	0.322	-0.033	0.797	0.033	0.03	0	47.7	49	71.8	146	149	0	35	35
2011	10	13	7	19	17	0.246	-0.062	0.797	0.039	0.036	0	48.2	49	71.8	146	148	0	34	34
2011	10	13	7	29	17	0.259	-0.108	0.797	0.039	0.036	0	48.2	49.9	71.8	146	151	0	34	35
2011	10	13	7	39	17	0.289	-0.098	0.797	0.036	0.033	0	48.2	49.5	72.2	146	149	0	34	34
2011	10	13	7	49	17	0.279	-0.062	0.797	0.039	0.036	0	48.6	49.5	72.2	147	150	0	34	35
2011	10	13	7	59	17	0.256	0.023	0.797	0.033	0.03	0	48.6	49.9	72.2	147	151	0	34	35
2011	10	13	8	9	17	0.276	0.043	0.797	0.036	0.033	0	48.2	49.9	72.7	147	150	0	35	34
2011	10	13	8	19	17	0.24	-0.118	0.797	0.033	0.03	0	48.2	49.9	72.7	146	150	0	34	34
2011	10	13	8	29	17	0.325	-0.033	0.797	0.036	0.033	0	48.2	50.3	72.7	146	151	0	34	34
2011	10	13	8	39	17	0.259	-0.016	0.797	0.033	0.03	0	48.6	49.9	72.2	147	151	0	34	35
2011	10	13	8	49	17	0.249	-0.033	0.797	0.043	0.039	0	48.2	49.9	72.7	146	151	0	34	35
2011	10	13	8	59	17	0.2	-0.026	0.797	0.039	0.036	0	48.2	50.3	72.2	147	151	0	35	34
2011	10	13	9	9	17	0.262	-0.033	0.797	0.033	0.03	0	48.2	49.5	73.1	146	149	0	34	34
2011	10	13	9	19	17	0.259	-0.033	0.797	0.033	0.03	0	48.2	49.5	72.2	146	151	0	34	36
2011	10	13	9	29	17	0.23	0.016	0.797	0.039	0.036	0	48.2	49.9	72.7	146	150	0	34	34
2011	10	13	9	39	17	0.292	-0.039	0.797	0.039	0.036	0	48.2	49.5	73.1	146	150	0	34	35
2011	10	13	9	49	17	0.253	0.007	0.797	0.033	0.03	0	48.6	49.5	72.2	147	150	0	34	35
2011	10	13	9	59	17	0.217	-0.016	0.797	0.033	0.03	0	48.6	49.9	72.2	147	151	0	34	35
2011	10	13	10	9	17	0.23	-0.095	0.797	0.033	0.03	0	49.5	50.3	71.8	149	152	0	34	35
2011	10	13	10	19	17	0.19	-0.02	0.797	0.036	0.033	0	49.9	50.7	71.8	150	153	0	34	35
2011	10	13	10	29	17	0.256	-0.043	0.797	0.036	0.033	0	50.7	52.5	71	152	156	0	34	34
2011	10	13	10	39	17	0.322	-0.059	0.797	0.033	0.03	0	52	52.9	71	155	158	0	34	35
2011	10	13	10	49	17	0.24	-0.016	0.797	0.033	0.03	0	52.9	54.2	71	157	160	0	34	34
2011	10	13	10	59	17	0.295	0	0.797	0.033	0.03	0	53.3	54.6	69.2	158	161	0	34	34

Blackrock Return (0208)

Year	Month	Day	Hour	Minute	Second	VelocityX	VelocityY	Level	StdError1	StdError2	StdError3	SNR1	SNR2	SNR3	SignalAmp1	SignalAmp2	SignalAmp3	Noise1	Noise2
2011	10	13	11	9	17	0.276	0.013	0.797	0.036	0.033	0	53.3	55.9	68.4	158	164	0	34	34
2011	10	13	11	19	17	0.272	0.049	0.797	0.036	0.033	0	55.5	56.8	66.2	163	166	0	34	34
2011	10	13	11	29	17	0.285	-0.033	0.797	0.033	0.03	0	56.8	58	65.8	166	169	0	34	34
2011	10	13	11	39	17	0.269	0.043	0.797	0.039	0.036	0	57.2	58.9	65.8	167	171	0	34	34
2011	10	13	11	49	17	0.22	0.007	0.797	0.033	0.03	0	58.5	59.3	63.6	169	172	0	33	34
2011	10	13	11	59	17	0.233	0.013	0.797	0.033	0.03	0	58.9	61.1	61.9	171	175	0	34	33
2011	10	13	12	9	17	0.318	0	0.797	0.039	0.036	0	58.9	60.2	63.2	171	173	0	34	33
2011	10	13	12	19	17	0.364	0.046	0.797	0.036	0.033	0	59.8	61.1	61.9	173	176	0	34	34
2011	10	13	12	29	17	0.243	0.062	0.797	0.039	0.036	0	60.2	61.5	61.1	174	177	0	34	34
2011	10	13	12	39	17	0.289	0.03	0.797	0.036	0.033	0	61.1	61.9	60.6	176	178	0	34	34
2011	10	13	12	49	17	0.282	0.046	0.797	0.033	0.03	0	61.1	62.4	59.3	176	179	0	34	34
2011	10	13	12	59	17	0.269	0.066	0.797	0.036	0.033	0	61.5	63.6	58.5	176	181	0	33	33
2011	10	13	13	9	17	0.295	0.056	0.794	0.039	0.036	0	62.4	63.6	57.6	178	181	0	33	33
2011	10	13	13	19	17	0.289	0.039	0.794	0.033	0.03	0	62.4	63.6	58	178	181	0	33	33
2011	10	13	13	29	17	0.315	0.066	0.797	0.036	0.033	0	62.4	64.1	58.5	178	182	0	33	33
2011	10	13	13	39	17	0.236	0.121	0.794	0.033	0.03	0	62.8	64.5	57.6	179	183	0	33	33
2011	10	13	13	49	17	0.184	0.049	0.794	0.036	0.033	0	62.8	64.5	58.5	179	183	0	33	33
2011	10	13	13	59	17	0.249	0.023	0.794	0.036	0.033	0	62.4	64.1	58.5	178	182	0	33	33
2011	10	13	14	9	17	0.272	0.069	0.791	0.036	0.033	0	62.8	64.9	57.2	179	184	0	33	33
2011	10	13	14	19	17	0.279	0.112	0.791	0.039	0.039	0	64.5	66.2	52.9	183	187	0	33	33
2011	10	13	14	29	17	0.282	0.02	0.791	0.036	0.033	0	63.2	64.9	55.9	180	184	0	33	33
2011	10	13	14	39	17	0.253	0.131	0.787	0.036	0.033	0	62.8	65.4	55.9	179	185	0	33	33
2011	10	13	14	49	17	0.282	0.082	0.787	0.039	0.036	0	62.8	64.5	58	179	183	0	33	33
2011	10	13	14	59	17	0.223	0.112	0.787	0.039	0.036	0	63.2	64.9	57.6	180	183	0	33	32
2011	10	13	15	9	17	0.262	0.085	0.787	0.039	0.036	0	61.9	64.5	57.6	177	183	0	33	33
2011	10	13	15	19	17	0.299	0.089	0.787	0.036	0.033	0	62.4	64.1	57.2	178	182	0	33	33
2011	10	13	15	29	17	0.285	0.102	0.787	0.033	0.03	0	62.4	64.5	58	177	182	0	32	32
2011	10	13	15	39	17	0.331	0.036	0.787	0.039	0.036	0	61.5	62.8	58.9	175	179	0	32	33
2011	10	13	15	49	17	0.246	0.052	0.787	0.039	0.036	0	60.6	62.8	59.8	174	178	0	33	32
2011	10	13	15	59	17	0.285	0.112	0.787	0.039	0.036	0	59.8	61.5	61.9	172	175	0	33	32
2011	10	13	16	9	17	0.289	0.141	0.787	0.033	0.03	0	58.5	60.2	61.9	169	172	0	33	32
2011	10	13	16	19	17	0.246	0.112	0.784	0.036	0.033	0	56.8	58.5	64.5	165	168	0	33	32
2011	10	13	16	29	17	0.272	0.089	0.784	0.033	0.03	0	55.9	57.2	64.1	162	165	0	32	32
2011	10	13	16	39	17	0.299	0.148	0.784	0.039	0.039	0	53.8	55.5	66.7	158	161	0	33	32
2011	10	13	16	49	17	0.226	0.049	0.784	0.039	0.036	0	53.8	54.6	67.1	157	159	0	32	32
2011	10	13	16	59	17	0.226	0.089	0.784	0.039	0.036	0	52	53.3	67.5	154	157	0	33	33
2011	10	13	17	9	17	0.249	0.082	0.784	0.043	0.039	0	53.8	52.5	68.4	157	155	0	32	33
2011	10	13	17	19	17	0.167	0.095	0.784	0.039	0.039	0	52.9	53.3	67.9	155	156	0	32	32
2011	10	13	17	29	17	0.141	0.089	0.784	0.039	0.039	0	52	52.9	67.9	155	155	0	34	32
2011	10	13	17	39	17	0.141	0.046	0.784	0.039	0.039	0	52.5	52.5	68.4	154	154	0	32	32
2011	10	13	17	49	17	0.236	0.138	0.784	0.039	0.039	0	50.7	52	68.8	150	154	0	32	33
2011	10	13	17	59	17	0.315	0.19	0.784	0.043	0.039	0	50.7	52.5	68.4	151	155	0	33	33
2011	10	13	18	9	17	0.354	0.174	0.784	0.043	0.039	0	51.6	52	67.9	152	154	0	32	33
2011	10	13	18	19	17	0.325	0.075	0.781	0.039	0.036	0	51.2	52	67.9	152	154	0	33	33
2011	10	13	18	29	17	0.23	0.069	0.781	0.033	0.03	0	52	53.8	67.5	154	158	0	33	33
2011	10	13	18	39	17	0.272	0.118	0.781	0.033	0.03	0	51.6	53.3	67.5	154	157	0	34	33

Blackrock Return (0208)

Year	Month	Day	Hour	Minute	Second	VelocityX	VelocityY	Level	StdError1	StdError2	StdError3	SNR1	SNR2	SNR3	SignalAmp1	SignalAmp2	SignalAmp3	Noise1	Noise2
2011	10	13	18	49	17	0.282	0.052	0.781	0.039	0.036	0	52.5	54.2	66.7	155	159	0	33	33
2011	10	13	18	59	17	0.246	0.115	0.784	0.046	0.043	0	52.9	54.2	66.2	157	159	0	34	33
2011	10	13	19	9	17	0.187	0.082	0.781	0.033	0.03	0	52.9	54.2	67.1	156	159	0	33	33
2011	10	13	19	19	17	0.21	0.128	0.784	0.036	0.033	0	53.3	54.2	65.8	156	159	0	32	33
2011	10	13	19	29	17	0.213	0.003	0.784	0.039	0.036	0	52.9	53.8	66.7	156	158	0	33	33
2011	10	13	19	39	17	0.276	0.02	0.784	0.043	0.039	0	56.3	56.8	61.5	164	166	0	33	34
2011	10	13	19	49	17	0.292	0.082	0.784	0.039	0.039	0	57.6	58	60.6	167	168	0	33	33
2011	10	13	19	59	17	0.285	-0.003	0.787	0.039	0.036	0	56.3	57.6	61.9	164	167	0	33	33
2011	10	13	20	9	17	0.302	0.01	0.787	0.033	0.03	0	54.6	55.5	64.1	160	163	0	33	34
2011	10	13	20	19	17	0.308	-0.003	0.791	0.039	0.036	0	54.2	55.5	64.5	159	162	0	33	33
2011	10	13	20	29	17	0.226	0.062	0.794	0.039	0.036	0	54.2	55	64.9	159	161	0	33	33
2011	10	13	20	39	17	0.2	-0.007	0.794	0.043	0.039	0	52.9	54.6	65.4	157	160	0	34	33
2011	10	13	20	49	17	0.299	0.007	0.794	0.033	0.03	0	53.8	55	65.4	158	161	0	33	33
2011	10	13	20	59	17	0.295	-0.023	0.794	0.033	0.03	0	53.3	55	64.9	157	161	0	33	33
2011	10	13	21	9	17	0.272	0	0.794	0.036	0.033	0	53.3	54.6	66.2	157	160	0	33	33
2011	10	13	21	19	17	0.318	-0.092	0.791	0.033	0.03	0	54.6	56.3	64.9	161	165	0	34	34
2011	10	13	21	29	17	0.236	-0.066	0.791	0.039	0.039	0	56.3	56.8	63.2	164	166	0	33	34
2011	10	13	21	39	17	0.249	0.013	0.791	0.036	0.033	0	55	56.3	63.2	162	164	0	34	33
2011	10	13	21	49	17	0.22	0.01	0.791	0.033	0.03	0	55	56.3	63.6	161	164	0	33	33
2011	10	13	21	59	17	0.223	-0.069	0.794	0.036	0.033	0	52.9	54.2	66.2	157	159	0	34	33
2011	10	13	22	9	17	0.276	-0.052	0.794	0.033	0.03	0	52	53.8	65.8	155	158	0	34	33
2011	10	13	22	19	17	0.262	-0.02	0.794	0.036	0.033	0	52.9	53.3	67.5	155	157	0	32	33
2011	10	13	22	29	17	0.223	-0.056	0.794	0.039	0.036	0	51.2	52.9	67.1	153	156	0	34	33
2011	10	13	22	39	17	0.236	-0.026	0.794	0.039	0.036	0	52	52.9	67.9	153	156	0	32	33
2011	10	13	22	49	17	0.177	0	0.794	0.039	0.036	0	52	53.3	66.2	154	157	0	33	33
2011	10	13	22	59	17	0.318	0.036	0.794	0.039	0.039	0	51.6	52.5	67.1	153	156	0	33	34
2011	10	13	23	9	17	0.272	-0.016	0.794	0.039	0.036	0	51.6	52	67.1	153	155	0	33	34
2011	10	13	23	19	17	0.256	-0.03	0.794	0.033	0.03	0	51.6	52.9	68.4	153	156	0	33	33
2011	10	13	23	29	17	0.266	0.016	0.797	0.033	0.03	0	51.2	52.5	67.5	152	155	0	33	33
2011	10	13	23	39	17	0.289	0.085	0.794	0.046	0.043	0	55.5	55.9	63.6	162	164	0	33	34
2011	10	13	23	49	17	0.292	0.016	0.794	0.039	0.036	0	54.2	55.5	64.5	160	162	0	34	33
2011	10	13	23	59	17	0.279	0.075	0.794	0.036	0.033	0	52.5	53.3	66.7	155	158	0	33	34
2011	10	14	0	9	17	0.243	-0.079	0.797	0.039	0.039	0	51.6	52.9	67.1	154	157	0	34	34
2011	10	14	0	19	17	0.335	0.02	0.794	0.039	0.039	0	58.9	60.6	58.9	171	174	0	34	33
2011	10	14	0	29	17	0.315	-0.013	0.794	0.036	0.033	0	58.9	61.1	58.5	171	175	0	34	33
2011	10	14	0	39	17	0.226	-0.03	0.797	0.043	0.039	0	58	59.3	59.3	169	172	0	34	34
2011	10	14	0	49	17	0.328	0.043	0.794	0.039	0.036	0	57.2	58	61.9	166	169	0	33	34
2011	10	14	0	59	17	0.22	-0.036	0.794	0.039	0.039	0	55	56.3	63.6	161	165	0	33	34
2011	10	14	1	9	17	0.269	0.026	0.794	0.033	0.03	0	54.2	55.5	64.9	159	162	0	33	33
2011	10	14	1	19	17	0.299	0.013	0.794	0.039	0.039	0	53.3	54.2	65.4	157	160	0	33	34
2011	10	14	1	29	17	0.236	0.016	0.794	0.039	0.036	0	52.5	54.2	66.2	156	160	0	34	34
2011	10	14	1	39	17	0.295	-0.052	0.794	0.036	0.033	0	52	54.2	65.8	155	159	0	34	33
2011	10	14	1	49	17	0.23	-0.052	0.794	0.036	0.033	0	52.9	54.6	66.7	156	160	0	33	33
2011	10	14	1	59	17	0.302	0.033	0.794	0.039	0.036	0	52	53.3	67.1	155	158	0	34	34
2011	10	14	2	9	17	0.253	0.026	0.794	0.039	0.036	0	52	52.9	67.5	154	156	0	33	33
2011	10	14	2	19	17	0.269	-0.007	0.794	0.039	0.036	0	51.2	52.9	67.5	153	157	0	34	34

Blackrock Return (0208)

Year	Month	Day	Hour	Minute	Second	VelocityX	VelocityY	Level	StdError1	StdError2	StdError3	SNR1	SNR2	SNR3	SignalAmp1	SignalAmp2	SignalAmp3	Noise1	Noise2
2011	10	14	2	29	17	0.236	-0.043	0.797	0.039	0.036	0	50.7	52.9	68.4	152	156	0	34	33
2011	10	14	2	39	17	0.289	0.033	0.797	0.039	0.036	0	50.3	51.6	69.2	151	154	0	34	34
2011	10	14	2	49	17	0.256	-0.075	0.797	0.036	0.033	0	50.3	52.5	68.4	151	155	0	34	33
2011	10	14	2	59	17	0.203	-0.049	0.797	0.043	0.039	0	49.9	51.6	69.7	150	154	0	34	34
2011	10	14	3	9	17	0.233	0.016	0.797	0.036	0.033	0	49.9	51.6	69.7	150	153	0	34	33
2011	10	14	3	19	17	0.259	-0.072	0.797	0.039	0.036	0	49.9	51.2	70.1	150	153	0	34	34
2011	10	14	3	29	17	0.19	-0.066	0.797	0.036	0.033	0	49.9	52	70.5	150	154	0	34	33
2011	10	14	3	39	17	0.315	-0.013	0.797	0.033	0.03	0	49.5	51.6	70.1	149	154	0	34	34
2011	10	14	3	49	17	0.295	-0.069	0.797	0.043	0.039	0	49.9	50.7	70.1	149	152	0	33	34
2011	10	14	3	59	17	0.249	0	0.797	0.039	0.036	0	49.5	51.2	70.5	149	153	0	34	34
2011	10	14	4	9	17	0.299	-0.026	0.797	0.043	0.039	0	48.6	51.2	70.5	147	152	0	34	33
2011	10	14	4	19	17	0.305	-0.059	0.797	0.039	0.036	0	49.5	51.2	70.5	149	153	0	34	34
2011	10	14	4	29	17	0.203	-0.016	0.797	0.033	0.03	0	49.9	50.7	70.1	150	152	0	34	34
2011	10	14	4	39	17	0.266	-0.049	0.797	0.039	0.036	0	48.6	50.7	71	147	152	0	34	34
2011	10	14	4	49	17	0.292	-0.072	0.797	0.033	0.03	0	49.5	50.3	70.1	149	151	0	34	34
2011	10	14	4	59	17	0.276	0.033	0.797	0.036	0.033	0	49.5	51.2	70.5	149	153	0	34	34
2011	10	14	5	9	17	0.312	-0.036	0.797	0.036	0.033	0	48.6	50.7	71.8	148	152	0	35	34
2011	10	14	5	19	17	0.266	-0.007	0.797	0.036	0.033	0	49	51.2	71.4	148	153	0	34	34
2011	10	14	5	29	17	0.269	-0.072	0.797	0.039	0.039	0	49.5	50.3	71.4	149	152	0	34	35
2011	10	14	5	39	17	0.315	-0.102	0.797	0.039	0.036	0	49	49.9	71.4	148	150	0	34	34
2011	10	14	5	49	17	0.23	-0.039	0.797	0.036	0.033	0	49.5	50.7	71.4	149	152	0	34	34
2011	10	14	5	59	17	0.246	-0.066	0.797	0.036	0.033	0	49	50.7	70.5	148	152	0	34	34
2011	10	14	6	9	17	0.213	-0.079	0.797	0.036	0.033	0	49	49.9	71.8	149	151	0	35	35
2011	10	14	6	19	17	0.272	-0.092	0.797	0.039	0.039	0	49	51.2	71.4	149	153	0	35	34
2011	10	14	6	29	17	0.358	-0.026	0.797	0.039	0.036	0	49.9	51.6	71.8	150	154	0	34	34
2011	10	14	6	39	17	0.23	0.033	0.797	0.039	0.039	0	49.9	51.6	71	150	154	0	34	34
2011	10	14	6	49	17	0.299	-0.052	0.797	0.033	0.03	0	50.3	51.6	70.5	151	154	0	34	34
2011	10	14	6	59	17	0.276	0.046	0.797	0.043	0.043	0	49.9	51.6	71	151	155	0	35	35
2011	10	14	7	9	17	0.315	0.046	0.797	0.036	0.033	0	49	51.2	71.4	149	153	0	35	34
2011	10	14	7	19	17	0.24	0.01	0.797	0.039	0.036	0	49.9	51.2	71.4	150	153	0	34	34
2011	10	14	7	29	17	0.305	-0.01	0.797	0.033	0.03	0	49.5	50.7	71.4	149	153	0	34	35
2011	10	14	7	39	17	0.256	-0.066	0.797	0.036	0.033	0	49	50.7	71.4	148	152	0	34	34
2011	10	14	7	49	17	0.233	-0.016	0.797	0.033	0.03	0	49	50.3	71.8	148	152	0	34	35
2011	10	14	7	59	17	0.184	0.069	0.797	0.039	0.036	0	48.6	50.3	72.2	147	152	0	34	35
2011	10	14	8	9	17	0.253	-0.03	0.797	0.036	0.033	0	49	50.3	72.7	148	152	0	34	35
2011	10	14	8	19	17	0.21	0.016	0.797	0.039	0.039	0	48.6	50.3	73.1	147	151	0	34	34
2011	10	14	8	29	17	0.226	0.02	0.797	0.039	0.039	0	48.2	49.5	73.1	146	150	0	34	35
2011	10	14	8	39	17	0.272	0.03	0.797	0.033	0.03	0	49	50.3	73.1	149	152	0	35	35
2011	10	14	8	49	17	0.249	-0.016	0.797	0.039	0.039	0	48.6	50.3	74	147	151	0	34	34
2011	10	14	8	59	17	0.21	-0.046	0.797	0.039	0.039	0	47.7	49.5	73.1	145	150	0	34	35
2011	10	14	9	9	17	0.276	-0.016	0.797	0.033	0.03	0	47.3	48.6	73.5	145	148	0	35	35
2011	10	14	9	19	17	0.256	-0.02	0.797	0.033	0.03	0	47.3	49	74	145	148	0	35	34
2011	10	14	9	29	17	0.19	-0.066	0.797	0.039	0.036	0	47.3	49	73.5	144	148	0	34	34
2011	10	14	9	39	17	0.292	-0.013	0.797	0.039	0.039	0	47.3	48.6	74	144	148	0	34	35
2011	10	14	9	49	17	0.295	-0.049	0.797	0.033	0.03	0	47.7	49	74	145	149	0	34	35
2011	10	14	9	59	17	0.381	-0.01	0.797	0.039	0.036	0	47.7	49	74.4	145	149	0	34	35

Blackrock Return (0208)

Year	Month	Day	Hour	Minute	Second	VelocityX	VelocityY	Level	StdError1	StdError2	StdError3	SNR1	SNR2	SNR3	SignalAmp1	SignalAmp2	SignalAmp3	Noise1	Noise2
2011	10	14	10	9	17	0.259	-0.056	0.797	0.039	0.039	0	47.7	49.9	72.7	146	150	0	35	34
2011	10	14	10	19	17	0.262	-0.03	0.797	0.036	0.033	0	49	50.3	73.1	148	152	0	34	35
2011	10	14	10	29	17	0.285	0	0.797	0.036	0.033	0	49.9	52	72.2	150	155	0	34	34
2011	10	14	10	39	17	0.246	0	0.797	0.036	0.033	0	50.7	51.6	71.8	152	155	0	34	35
2011	10	14	10	49	17	0.253	-0.013	0.797	0.039	0.036	0	51.6	53.3	70.5	154	158	0	34	34
2011	10	14	10	59	17	0.312	0.01	0.801	0.036	0.033	0	52.5	54.2	69.7	156	160	0	34	34
2011	10	14	11	9	17	0.322	-0.069	0.797	0.033	0.03	0	53.8	55	69.7	159	162	0	34	34
2011	10	14	11	19	17	0.262	-0.036	0.797	0.033	0.03	0	54.2	55.5	68.8	160	163	0	34	34
2011	10	14	11	29	17	0.335	-0.003	0.797	0.033	0.03	0	54.6	55.9	68.4	161	164	0	34	34
2011	10	14	11	39	17	0.236	0.007	0.797	0.033	0.03	0	55.5	57.2	67.1	163	167	0	34	34
2011	10	14	11	49	17	0.253	0.007	0.797	0.033	0.03	0	57.2	58.9	66.2	167	171	0	34	34
2011	10	14	11	59	17	0.305	0.052	0.797	0.033	0.03	0	57.6	58	64.9	168	169	0	34	34
2011	10	14	12	9	17	0.276	0.062	0.797	0.036	0.033	0	58.5	58.5	64.9	170	171	0	34	35
2011	10	14	12	19	17	0.24	0.03	0.797	0.036	0.033	0	57.6	59.3	63.6	168	172	0	34	34
2011	10	14	12	29	17	0.217	0.033	0.797	0.036	0.033	0	60.2	61.1	62.4	173	176	0	33	34
2011	10	14	12	39	17	0.217	0.135	0.797	0.033	0.03	0	59.8	62.4	61.5	173	178	0	34	33
2011	10	14	12	49	17	0.276	0.082	0.797	0.043	0.043	0	60.2	62.4	61.9	174	178	0	34	33
2011	10	14	12	59	17	0.299	0	0.797	0.039	0.036	0	60.6	61.9	61.1	174	177	0	33	33
2011	10	14	13	9	17	0.295	0.049	0.797	0.039	0.036	0	59.8	61.9	62.4	172	177	0	33	33
2011	10	14	13	19	17	0.292	0.01	0.797	0.039	0.039	0	61.9	63.2	57.6	178	181	0	34	34
2011	10	14	13	29	17	0.276	0.059	0.794	0.033	0.03	0	61.5	62.4	59.3	176	179	0	33	34
2011	10	14	13	39	17	0.292	0.043	0.794	0.036	0.033	0	61.5	61.1	59.3	175	176	0	32	34
2011	10	14	13	49	17	0.292	0.092	0.797	0.033	0.03	0	61.1	61.9	59.8	175	178	0	33	34
2011	10	14	13	59	17	0.24	0.062	0.797	0.036	0.033	0	61.5	62.4	59.8	176	179	0	33	34
2011	10	14	14	9	17	0.289	0	0.801	0.039	0.039	0	61.5	63.2	61.1	176	180	0	33	33
2011	10	14	14	19	17	0.266	0.056	0.804	0.033	0.033	0	61.1	63.6	60.6	175	181	0	33	33
2011	10	14	14	29	17	0.302	0.013	0.807	0.033	0.03	0	61.9	63.6	60.6	177	181	0	33	33
2011	10	14	14	39	17	0.325	0.102	0.807	0.039	0.036	0	61.9	63.6	62.4	177	181	0	33	33
2011	10	14	14	49	17	0.318	0.075	0.807	0.036	0.033	0	61.1	63.2	61.5	175	179	0	33	32
2011	10	14	14	59	17	0.312	0.095	0.81	0.033	0.03	0	61.5	62.8	63.2	176	179	0	33	33
2011	10	14	15	9	17	0.269	0.072	0.81	0.033	0.03	0	60.6	62.8	62.4	174	179	0	33	33
2011	10	14	15	19	17	0.289	0.085	0.814	0.036	0.033	0	60.6	61.9	64.5	174	177	0	33	33
2011	10	14	15	29	17	0.358	0.095	0.814	0.036	0.033	0	58.9	60.2	66.2	170	173	0	33	33
2011	10	14	15	39	17	0.259	0.082	0.814	0.039	0.036	0	56.3	57.6	67.9	164	167	0	33	33
2011	10	14	15	49	17	0.305	0.135	0.817	0.036	0.033	0	55	56.3	68.8	161	164	0	33	33
2011	10	14	15	59	17	0.249	0.046	0.817	0.039	0.036	0	55.5	55.9	67.9	162	163	0	33	33
2011	10	14	16	9	17	0.312	0.007	0.817	0.036	0.033	0	52.9	54.2	69.7	155	159	0	32	33
2011	10	14	16	19	17	0.289	0.105	0.817	0.039	0.039	0	52.5	53.3	69.2	155	157	0	33	33
2011	10	14	16	29	17	0.338	0.108	0.82	0.039	0.036	0	52.9	53.3	68.8	155	157	0	32	33
2011	10	14	16	39	17	0.308	0.085	0.82	0.043	0.043	0	51.6	52.9	68.4	153	156	0	33	33
2011	10	14	16	49	17	0.23	-0.007	0.82	0.039	0.039	0	52	52.5	68.8	153	155	0	32	33
2011	10	14	16	59	17	0.305	0.062	0.82	0.033	0.03	0	50.7	52.5	68.8	151	154	0	33	32
2011	10	14	17	9	17	0.351	0.033	0.823	0.039	0.036	0	50.3	51.2	68.8	150	152	0	33	33
2011	10	14	17	19	17	0.322	0.062	0.823	0.039	0.036	0	49.9	51.2	68.8	149	152	0	33	33
2011	10	14	17	29	17	0.266	0.079	0.823	0.039	0.036	0	49.9	51.2	68.4	149	151	0	33	32
2011	10	14	17	39	17	0.305	0.056	0.827	0.039	0.039	0	49	49.9	67.9	147	149	0	33	33

Blackrock Return (0208)

Year	Month	Day	Hour	Minute	Second	VelocityX	VelocityY	Level	StdError1	StdError2	StdError3	SNR1	SNR2	SNR3	SignalAmp1	SignalAmp2	SignalAmp3	Noise1	Noise2
2011	10	14	17	49	17	0.344	0.112	0.827	0.036	0.033	0	49.9	50.7	67.9	149	151	0	33	33
2011	10	14	17	59	17	0.331	0.059	0.83	0.043	0.039	0	49.5	50.3	68.4	148	150	0	33	33
2011	10	14	18	9	17	0.312	0.102	0.83	0.039	0.036	0	49.9	50.7	68.4	149	151	0	33	33
2011	10	14	18	19	17	0.299	0.105	0.833	0.039	0.036	0	50.3	51.6	68.4	150	153	0	33	33
2011	10	14	18	29	17	0.249	0.102	0.833	0.039	0.036	0	52.9	54.2	67.5	156	159	0	33	33
2011	10	14	18	39	17	0.348	0.098	0.833	0.039	0.036	0	53.3	54.6	66.7	158	160	0	34	33
2011	10	14	18	49	17	0.381	0.043	0.837	0.036	0.033	0	52	53.3	68.8	154	157	0	33	33
2011	10	14	18	59	17	0.384	0.059	0.837	0.043	0.039	0	51.6	52.9	68.4	153	156	0	33	33
2011	10	14	19	9	17	0.358	0.043	0.837	0.039	0.036	0	51.6	52.5	69.2	153	155	0	33	33
2011	10	14	19	19	17	0.364	0.01	0.837	0.033	0.03	0	51.6	52.9	68.4	154	156	0	34	33
2011	10	14	19	29	17	0.322	-0.036	0.84	0.039	0.036	0	51.6	52.9	68.4	153	156	0	33	33
2011	10	14	19	39	17	0.417	0.043	0.837	0.036	0.033	0	52.5	53.3	67.5	155	157	0	33	33
2011	10	14	19	49	17	0.338	-0.046	0.833	0.039	0.036	0	51.6	53.3	67.5	154	157	0	34	33
2011	10	14	19	59	17	0.358	0.043	0.83	0.036	0.033	0	54.2	55	64.1	159	162	0	33	34
2011	10	14	20	9	17	0.325	0.016	0.833	0.046	0.043	0	53.3	55	65.8	158	161	0	34	33
2011	10	14	20	19	17	0.361	0.135	0.83	0.043	0.039	0	56.3	57.2	62.8	164	166	0	33	33
2011	10	14	20	29	17	0.381	0	0.833	0.039	0.036	0	53.8	54.6	65.8	158	160	0	33	33
2011	10	14	20	39	17	0.282	0.049	0.833	0.036	0.033	0	52.9	53.8	66.7	156	158	0	33	33
2011	10	14	20	49	17	0.325	0.059	0.833	0.043	0.039	0	52.5	53.8	67.5	155	158	0	33	33
2011	10	14	20	59	17	0.341	-0.036	0.833	0.039	0.039	0	51.6	52.9	67.5	153	156	0	33	33
2011	10	14	21	9	17	0.344	0.036	0.837	0.033	0.03	0	51.6	52.5	67.5	153	155	0	33	33
2011	10	14	21	19	17	0.325	-0.033	0.837	0.036	0.033	0	51.2	52	67.9	152	155	0	33	34
2011	10	14	21	29	17	0.344	0.013	0.833	0.036	0.033	0	52	52.9	68.4	154	157	0	33	34
2011	10	14	21	39	17	0.361	0.013	0.833	0.039	0.036	0	52	52.9	68.4	154	156	0	33	33
2011	10	14	21	49	17	0.371	0.033	0.833	0.039	0.036	0	52	53.8	67.9	154	158	0	33	33
2011	10	14	21	59	17	0.266	0.007	0.833	0.036	0.033	0	52.5	52.9	67.5	155	157	0	33	34
2011	10	14	22	9	17	0.335	0.003	0.837	0.039	0.036	0	51.2	53.3	67.9	153	156	0	34	32
2011	10	14	22	19	17	0.325	-0.046	0.837	0.039	0.036	0	51.2	52.5	68.4	153	156	0	34	34
2011	10	14	22	29	17	0.322	0	0.837	0.039	0.036	0	51.6	52.9	69.2	153	156	0	33	33
2011	10	14	22	39	17	0.404	0	0.837	0.039	0.039	0	51.6	52.9	68.8	153	156	0	33	33
2011	10	14	22	49	17	0.348	0.023	0.837	0.033	0.03	0	50.7	52	69.7	152	155	0	34	34
2011	10	14	22	59	17	0.377	0	0.837	0.043	0.043	0	51.6	52.9	68.4	154	157	0	34	34
2011	10	14	23	9	17	0.335	0.02	0.837	0.039	0.036	0	53.8	55.5	66.2	159	162	0	34	33
2011	10	14	23	19	17	0.325	-0.046	0.837	0.039	0.039	0	56.8	57.6	63.6	165	167	0	33	33
2011	10	14	23	29	17	0.325	-0.016	0.837	0.039	0.036	0	57.6	58.9	62.8	167	170	0	33	33
2011	10	14	23	39	17	0.384	0.016	0.837	0.039	0.036	0	55.5	56.8	64.9	162	166	0	33	34
2011	10	14	23	49	17	0.295	0.069	0.837	0.043	0.039	0	53.8	55	67.1	158	161	0	33	33
2011	10	14	23	59	17	0.308	0	0.837	0.036	0.033	0	52.9	53.8	67.5	156	158	0	33	33
2011	10	15	0	9	17	0.23	-0.003	0.837	0.036	0.033	0	52.9	53.8	67.9	156	159	0	33	34
2011	10	15	0	19	17	0.253	0	0.837	0.039	0.039	0	52.5	53.3	67.9	156	158	0	34	34
2011	10	15	0	29	17	0.341	0.01	0.837	0.043	0.043	0	52	53.3	68.4	155	158	0	34	34
2011	10	15	0	39	17	0.341	0.062	0.837	0.049	0.046	0	51.2	52.9	69.2	153	156	0	34	33
2011	10	15	0	49	17	0.41	-0.026	0.837	0.036	0.033	0	50.7	52	69.7	152	155	0	34	34
2011	10	15	0	59	17	0.246	-0.052	0.837	0.033	0.03	0	50.7	51.6	70.5	152	155	0	34	35
2011	10	15	1	9	17	0.43	-0.062	0.837	0.043	0.039	0	50.7	51.6	70.1	152	154	0	34	34
2011	10	15	1	19	17	0.344	-0.003	0.837	0.039	0.036	0	49.9	51.2	70.1	150	153	0	34	34

Blackrock Return (0208)

Year	Month	Day	Hour	Minute	Second	VelocityX	VelocityY	Level	StdError1	StdError2	StdError3	SNR1	SNR2	SNR3	SignalAmp1	SignalAmp2	SignalAmp3	Noise1	Noise2
2011	10	15	1	29	17	0.325	0.066	0.837	0.033	0.03	0	50.3	51.6	70.5	150	153	0	33	33
2011	10	15	1	39	17	0.354	0.016	0.837	0.039	0.036	0	49.9	51.2	71	150	153	0	34	34
2011	10	15	1	49	17	0.328	-0.036	0.837	0.036	0.033	0	50.3	51.6	70.1	150	154	0	33	34
2011	10	15	1	59	17	0.341	0.03	0.837	0.039	0.039	0	50.7	52.5	70.1	152	155	0	34	33
2011	10	15	2	9	17	0.351	0.03	0.837	0.043	0.039	0	52	53.8	68.8	155	158	0	34	33
2011	10	15	2	19	17	0.331	0.023	0.837	0.036	0.033	0	52	53.3	68.4	154	158	0	33	34
2011	10	15	2	29	17	0.381	-0.016	0.837	0.039	0.036	0	51.2	52.5	69.7	153	156	0	34	34
2011	10	15	2	39	17	0.282	0.01	0.837	0.039	0.039	0	50.3	51.6	70.1	151	154	0	34	34
2011	10	15	2	49	17	0.367	-0.023	0.837	0.039	0.039	0	55	56.3	65.4	162	165	0	34	34
2011	10	15	2	59	17	0.295	0.026	0.837	0.039	0.039	0	63.2	64.1	56.3	180	183	0	33	34
2011	10	15	3	9	17	0.364	0.013	0.837	0.039	0.036	0	61.1	63.2	58	176	180	0	34	33
2011	10	15	3	19	17	0.325	0.039	0.837	0.043	0.039	0	56.8	58	63.6	166	169	0	34	34
2011	10	15	3	29	17	0.361	-0.036	0.837	0.039	0.036	0	54.6	56.3	66.7	161	164	0	34	33
2011	10	15	3	39	17	0.338	-0.036	0.837	0.039	0.039	0	56.3	57.6	65.4	165	167	0	34	33
2011	10	15	3	49	17	0.361	0.007	0.837	0.036	0.033	0	54.6	56.8	67.5	161	166	0	34	34
2011	10	15	3	59	17	0.344	-0.049	0.837	0.036	0.033	0	54.6	55.5	68.4	160	163	0	33	34
2011	10	15	4	9	17	0.344	0.03	0.837	0.039	0.039	0	54.6	56.8	67.1	161	166	0	34	34
2011	10	15	4	19	17	0.305	0.02	0.837	0.039	0.039	0	57.6	58.9	62.8	168	171	0	34	34
2011	10	15	4	29	17	0.387	-0.01	0.837	0.039	0.039	0	54.6	56.3	67.1	161	165	0	34	34
2011	10	15	4	39	17	0.302	0	0.837	0.036	0.033	0	52.9	54.2	69.2	157	160	0	34	34
2011	10	15	4	49	17	0.394	-0.095	0.837	0.036	0.033	0	52	52.9	69.7	155	157	0	34	34
2011	10	15	4	59	17	0.341	-0.033	0.837	0.036	0.033	0	51.2	53.3	71	153	158	0	34	34
2011	10	15	5	9	17	0.312	-0.095	0.837	0.036	0.033	0	51.2	52.9	70.5	154	157	0	35	34
2011	10	15	5	19	17	0.351	-0.013	0.837	0.036	0.033	0	51.6	52.5	70.1	154	157	0	34	35
2011	10	15	5	29	17	0.394	-0.033	0.837	0.039	0.036	0	51.2	52.9	71	153	157	0	34	34
2011	10	15	5	39	17	0.367	-0.03	0.837	0.036	0.033	0	50.7	52	71.8	152	156	0	34	35
2011	10	15	5	49	17	0.259	-0.141	0.837	0.039	0.036	0	50.3	52	71.8	152	156	0	35	35
2011	10	15	5	59	17	0.305	-0.033	0.837	0.039	0.036	0	50.7	52	71	152	155	0	34	34
2011	10	15	6	9	17	0.358	-0.01	0.837	0.036	0.033	0	50.3	52	71.8	151	155	0	34	34
2011	10	15	6	19	17	0.404	-0.046	0.837	0.039	0.036	0	50.3	52	72.2	151	156	0	34	35
2011	10	15	6	29	17	0.344	-0.033	0.837	0.039	0.036	0	49.9	52	71.4	150	155	0	34	34
2011	10	15	6	39	17	0.361	-0.082	0.837	0.039	0.036	0	49	51.6	72.2	149	154	0	35	34
2011	10	15	6	49	17	0.384	-0.098	0.837	0.039	0.039	0	49.9	51.2	72.2	151	154	0	35	35
2011	10	15	6	59	17	0.315	-0.069	0.837	0.039	0.039	0	50.7	52	71.8	152	155	0	34	34
2011	10	15	7	9	17	0.361	-0.013	0.837	0.039	0.036	0	50.3	51.6	71.4	151	155	0	34	35
2011	10	15	7	19	17	0.223	0.036	0.837	0.039	0.036	0	50.7	52	71	152	156	0	34	35
2011	10	15	7	29	17	0.292	-0.003	0.837	0.036	0.033	0	50.7	52	71.8	152	156	0	34	35
2011	10	15	7	39	17	0.377	-0.082	0.837	0.036	0.033	0	49.9	51.2	72.2	150	154	0	34	35
2011	10	15	7	49	17	0.328	-0.013	0.837	0.039	0.036	0	49	50.7	72.7	149	153	0	35	35
2011	10	15	7	59	17	0.344	-0.023	0.837	0.036	0.033	0	49.5	51.2	73.1	149	153	0	34	34
2011	10	15	8	9	17	0.312	-0.039	0.837	0.039	0.039	0	49	51.2	73.1	148	154	0	34	35
2011	10	15	8	19	17	0.341	-0.079	0.837	0.036	0.033	0	49.5	50.7	72.2	149	153	0	34	35
2011	10	15	8	29	17	0.322	0.036	0.837	0.039	0.036	0	49.9	51.2	72.2	150	154	0	34	35
2011	10	15	8	39	17	0.367	-0.066	0.837	0.039	0.039	0	49.5	50.3	73.1	149	152	0	34	35
2011	10	15	8	49	17	0.397	-0.052	0.837	0.036	0.033	0	49	51.2	73.1	149	153	0	35	34
2011	10	15	8	59	17	0.361	-0.072	0.837	0.033	0.03	0	48.6	50.7	73.1	147	152	0	34	34

Blackrock Return (0208)

Year	Month	Day	Hour	Minute	Second	VelocityX	VelocityY	Level	StdError1	StdError2	StdError3	SNR1	SNR2	SNR3	SignalAmp1	SignalAmp2	SignalAmp3	Noise1	Noise2
2011	10	15	9	9	17	0.4	-0.049	0.837	0.039	0.039	0	48.2	50.3	73.5	146	151	0	34	34
2011	10	15	9	19	17	0.341	0.01	0.833	0.033	0.03	0	48.6	49.9	73.1	147	151	0	34	35
2011	10	15	9	29	17	0.381	-0.049	0.833	0.036	0.033	0	49	50.3	72.7	148	152	0	34	35
2011	10	15	9	39	17	0.338	-0.069	0.833	0.039	0.036	0	48.6	50.7	72.7	147	152	0	34	34
2011	10	15	9	49	17	0.331	0.013	0.833	0.039	0.039	0	49.5	50.7	72.2	149	153	0	34	35
2011	10	15	9	59	17	0.358	-0.056	0.833	0.039	0.039	0	49.5	50.3	71.8	149	152	0	34	35
2011	10	15	10	9	17	0.344	0.049	0.833	0.039	0.036	0	49.5	50.7	71.8	149	152	0	34	34
2011	10	15	10	19	17	0.285	-0.039	0.833	0.039	0.036	0	49	50.7	71.8	148	152	0	34	34
2011	10	15	10	29	17	0.381	-0.062	0.833	0.039	0.036	0	49.9	52	71.8	151	156	0	35	35
2011	10	15	10	39	17	0.394	0.043	0.833	0.033	0.03	0	51.6	53.3	69.7	154	159	0	34	35
2011	10	15	10	49	17	0.318	0.013	0.833	0.036	0.033	0	51.2	52.5	69.7	154	156	0	35	34
2011	10	15	10	59	17	0.318	0.03	0.833	0.036	0.033	0	52	53.3	68.4	155	158	0	34	34
2011	10	15	11	9	17	0.371	-0.069	0.833	0.043	0.039	0	52.9	53.8	68.4	157	159	0	34	34
2011	10	15	11	19	17	0.341	0	0.833	0.039	0.036	0	53.3	54.2	67.5	158	160	0	34	34
2011	10	15	11	29	17	0.305	-0.043	0.83	0.033	0.03	0	54.2	55	66.7	160	162	0	34	34
2011	10	15	11	39	17	0.315	0	0.83	0.033	0.03	0	55.5	56.8	65.8	163	166	0	34	34
2011	10	15	11	49	17	0.312	0.02	0.83	0.036	0.033	0	56.3	57.6	63.6	165	168	0	34	34
2011	10	15	11	59	17	0.387	0.007	0.83	0.036	0.033	0	56.3	58	63.6	165	169	0	34	34
2011	10	15	12	9	17	0.371	-0.026	0.827	0.033	0.03	0	57.2	58.5	63.6	167	170	0	34	34
2011	10	15	12	19	17	0.354	0.03	0.827	0.039	0.036	0	56.8	58	64.1	166	169	0	34	34
2011	10	15	12	29	17	0.354	0.046	0.827	0.036	0.033	0	56.8	57.6	64.1	166	168	0	34	34
2011	10	15	12	39	17	0.361	-0.003	0.823	0.039	0.036	0	56.8	57.6	64.1	165	168	0	33	34
2011	10	15	12	49	17	0.344	-0.003	0.823	0.036	0.033	0	57.6	59.3	61.5	168	172	0	34	34
2011	10	15	12	59	17	0.344	0.003	0.823	0.036	0.033	0	58.5	59.8	61.5	170	173	0	34	34
2011	10	15	13	9	17	0.325	0.082	0.823	0.033	0.03	0	59.3	61.1	60.6	172	175	0	34	33
2011	10	15	13	19	17	0.322	0.049	0.82	0.043	0.039	0	60.2	61.5	59.8	173	176	0	33	33
2011	10	15	13	29	17	0.335	0.092	0.82	0.036	0.033	0	60.6	62.4	59.3	175	179	0	34	34
2011	10	15	13	39	17	0.367	0.118	0.82	0.033	0.03	0	60.6	62.8	58	175	179	0	34	33
2011	10	15	13	49	17	0.354	0.062	0.817	0.036	0.033	0	59.3	59.8	61.1	171	173	0	33	34
2011	10	15	13	59	17	0.338	0.102	0.817	0.036	0.033	0	58.9	60.2	61.9	171	173	0	34	33
2011	10	15	14	9	17	0.348	-0.013	0.817	0.036	0.033	0	58	59.3	62.4	169	171	0	34	33
2011	10	15	14	19	17	0.404	0.016	0.817	0.033	0.03	0	59.3	60.2	62.4	172	174	0	34	34
2011	10	15	14	29	17	0.325	0.026	0.817	0.033	0.03	0	60.6	62.8	60.6	175	179	0	34	33
2011	10	15	14	39	17	0.367	0.043	0.817	0.033	0.03	0	61.1	62.8	61.5	175	179	0	33	33
2011	10	15	14	49	17	0.308	0.02	0.817	0.033	0.03	0	61.1	63.2	58.9	176	180	0	34	33
2011	10	15	14	59	17	0.381	0.102	0.817	0.039	0.036	0	60.6	62.8	61.5	175	179	0	34	33
2011	10	15	15	9	17	0.351	0.082	0.817	0.039	0.039	0	60.6	61.9	60.2	174	177	0	33	33
2011	10	15	15	19	17	0.318	0.052	0.817	0.036	0.033	0	60.2	61.5	61.9	173	176	0	33	33
2011	10	15	15	29	17	0.335	0.079	0.817	0.039	0.036	0	59.8	61.1	61.9	172	176	0	33	34
2011	10	15	15	39	17	0.276	0.066	0.817	0.036	0.033	0	59.8	61.1	61.9	173	175	0	34	33
2011	10	15	15	49	17	0.397	0.052	0.817	0.039	0.039	0	58.9	59.8	64.1	170	172	0	33	33
2011	10	15	15	59	17	0.351	0.023	0.817	0.033	0.033	0	57.2	58.9	64.5	166	170	0	33	33
2011	10	15	16	9	17	0.371	0.039	0.817	0.033	0.03	0	57.2	58	65.4	167	168	0	34	33
2011	10	15	16	19	17	0.39	0.089	0.817	0.039	0.039	0	56.8	57.6	65.8	165	168	0	33	34
2011	10	15	16	29	17	0.384	-0.007	0.817	0.036	0.033	0	56.3	56.8	66.7	164	164	0	33	32
2011	10	15	16	39	17	0.361	0.167	0.817	0.043	0.039	0	55	56.3	67.1	161	163	0	33	32

Blackrock Return (0208)

Year	Month	Day	Hour	Minute	Second	VelocityX	VelocityY	Level	StdError1	StdError2	StdError3	SNR1	SNR2	SNR3	SignalAmp1	SignalAmp2	SignalAmp3	Noise1	Noise2
2011	10	15	16	49	17	0.338	0.167	0.814	0.039	0.039	0	53.8	54.6	68.4	158	160	0	33	33
2011	10	15	16	59	17	0.358	0.187	0.814	0.039	0.036	0	53.3	53.8	68.8	157	158	0	33	33
2011	10	15	17	9	17	0.295	0.2	0.814	0.039	0.036	0	52	53.3	70.1	154	157	0	33	33
2011	10	15	17	19	17	0.367	0.171	0.814	0.039	0.036	0	52	53.3	69.7	154	156	0	33	32
2011	10	15	17	29	17	0.404	0.095	0.814	0.039	0.039	0	52	52.9	70.1	153	156	0	32	33
2011	10	15	17	39	17	0.24	0.174	0.814	0.039	0.036	0	51.2	52.5	70.5	152	155	0	33	33
2011	10	15	17	49	17	0.315	0.121	0.814	0.039	0.036	0	50.7	52	71	152	154	0	34	33
2011	10	15	17	59	17	0.322	0.243	0.814	0.039	0.036	0	50.7	51.6	71	151	153	0	33	33
2011	10	15	18	9	17	0.364	0.164	0.814	0.043	0.039	0	51.6	52.9	71	153	155	0	33	32
2011	10	15	18	19	17	0.308	0.108	0.814	0.036	0.033	0	52.5	52.9	69.2	155	156	0	33	33
2011	10	15	18	29	17	0.226	0.085	0.81	0.039	0.039	0	53.3	53.8	69.2	156	158	0	32	33
2011	10	15	18	39	17	0.305	0.095	0.81	0.039	0.036	0	53.8	55	68.8	159	161	0	34	33
2011	10	15	18	49	17	0.351	0.092	0.81	0.043	0.039	0	53.8	54.6	69.2	158	160	0	33	33
2011	10	15	18	59	17	0.312	0.069	0.81	0.039	0.036	0	58	58.5	63.2	168	170	0	33	34
2011	10	15	19	9	17	0.322	0.089	0.81	0.039	0.036	0	58	58.9	63.2	168	170	0	33	33
2011	10	15	19	19	17	0.348	0.049	0.81	0.039	0.036	0	57.6	58	63.2	167	169	0	33	34
2011	10	15	19	29	17	0.295	0.072	0.81	0.039	0.039	0	57.2	58.5	63.6	166	169	0	33	33
2011	10	15	19	39	17	0.328	0.108	0.81	0.039	0.036	0	55.5	56.8	65.8	163	165	0	34	33
2011	10	15	19	49	17	0.299	0.056	0.81	0.043	0.039	0	54.2	55.9	67.1	160	163	0	34	33
2011	10	15	19	59	17	0.358	0.043	0.81	0.036	0.033	0	53.3	55	68.4	158	161	0	34	33
2011	10	15	20	9	17	0.292	-0.052	0.81	0.039	0.036	0	53.3	54.2	69.2	157	160	0	33	34
2011	10	15	20	19	17	0.361	-0.033	0.81	0.036	0.033	0	53.8	55.5	68.8	159	162	0	34	33
2011	10	15	20	29	17	0.325	-0.01	0.81	0.033	0.03	0	54.2	55.5	67.9	160	162	0	34	33
2011	10	15	20	39	17	0.276	0	0.81	0.039	0.039	0	53.8	55.5	68.4	159	162	0	34	33
2011	10	15	20	49	17	0.315	0.007	0.81	0.043	0.039	0	53.3	54.2	67.9	158	160	0	34	34
2011	10	15	20	59	17	0.358	-0.059	0.81	0.036	0.033	0	52.9	54.6	68.4	156	160	0	33	33
2011	10	15	21	9	17	0.325	-0.03	0.81	0.033	0.03	0	52.5	54.2	69.2	156	159	0	34	33
2011	10	15	21	19	17	0.42	0.056	0.81	0.036	0.033	0	52.9	54.2	68.8	156	159	0	33	33
2011	10	15	21	29	17	0.341	-0.046	0.81	0.033	0.03	0	52.5	53.3	69.7	155	157	0	33	33
2011	10	15	21	39	17	0.253	-0.02	0.81	0.046	0.043	0	52.5	53.3	69.7	155	157	0	33	33
2011	10	15	21	49	17	0.381	0.007	0.81	0.039	0.039	0	51.6	53.3	69.7	155	157	0	35	33
2011	10	15	21	59	17	0.269	0.02	0.81	0.033	0.03	0	52	53.3	69.2	155	157	0	34	33
2011	10	15	22	9	17	0.358	0.026	0.81	0.039	0.036	0	51.2	52.5	69.2	153	156	0	34	34
2011	10	15	22	19	17	0.266	-0.046	0.814	0.036	0.033	0	51.6	53.3	69.2	153	157	0	33	33
2011	10	15	22	29	17	0.312	-0.003	0.81	0.036	0.033	0	51.6	53.3	68.4	154	157	0	34	33
2011	10	15	22	39	17	0.341	0.02	0.81	0.049	0.049	0	51.2	52.5	69.2	153	155	0	34	33
2011	10	15	22	49	17	0.312	0	0.81	0.036	0.033	0	51.2	52.5	69.7	153	155	0	34	33
2011	10	15	22	59	17	0.318	-0.016	0.81	0.033	0.03	0	52	52.9	68.4	154	157	0	33	34
2011	10	15	23	9	17	0.318	-0.049	0.81	0.039	0.036	0	53.8	54.6	66.7	158	161	0	33	34
2011	10	15	23	19	17	0.279	0	0.81	0.039	0.036	0	52.9	54.2	67.9	157	160	0	34	34
2011	10	15	23	29	17	0.344	0.016	0.81	0.043	0.039	0	57.6	58.5	61.5	167	170	0	33	34
2011	10	15	23	39	17	0.276	0.039	0.81	0.039	0.036	0	55.9	57.6	63.2	164	167	0	34	33
2011	10	15	23	49	17	0.302	-0.016	0.81	0.039	0.039	0	56.3	57.2	64.1	164	167	0	33	34
2011	10	15	23	59	17	0.322	0.052	0.81	0.039	0.036	0	54.6	55.5	66.7	160	163	0	33	34
2011	10	16	0	9	17	0.295	0.033	0.81	0.039	0.039	0	53.3	54.6	67.5	157	160	0	33	33
2011	10	16	0	19	17	0.276	0.03	0.81	0.036	0.033	0	52.5	54.2	67.9	155	159	0	33	33

Blackrock Return (0208)

Year	Month	Day	Hour	Minute	Second	VelocityX	VelocityY	Level	StdError1	StdError2	StdError3	SNR1	SNR2	SNR3	SignalAmp1	SignalAmp2	SignalAmp3	Noise1	Noise2
2011	10	16	0	29	17	0.295	-0.02	0.81	0.039	0.036	0	53.3	54.6	67.1	157	161	0	33	34
2011	10	16	0	39	17	0.272	0.003	0.81	0.036	0.033	0	53.3	54.6	67.1	157	160	0	33	33
2011	10	16	0	49	17	0.318	0.02	0.81	0.039	0.039	0	52.5	54.2	67.9	156	159	0	34	33
2011	10	16	0	59	17	0.338	0	0.81	0.039	0.039	0	52	53.3	68.4	155	158	0	34	34
2011	10	16	1	9	17	0.371	-0.079	0.81	0.039	0.039	0	52	52.9	68.4	154	157	0	33	34
2011	10	16	1	19	17	0.305	0.046	0.81	0.033	0.03	0	51.2	52.5	68.4	153	156	0	34	34
2011	10	16	1	29	17	0.318	0.049	0.81	0.036	0.033	0	50.7	52	69.7	152	155	0	34	34
2011	10	16	1	39	17	0.331	0.062	0.81	0.036	0.033	0	50.7	52.5	69.2	152	155	0	34	33
2011	10	16	1	49	17	0.374	0.007	0.81	0.039	0.039	0	50.7	51.6	69.2	152	154	0	34	34
2011	10	16	1	59	17	0.367	0.026	0.81	0.039	0.036	0	50.3	52	69.2	151	155	0	34	34
2011	10	16	2	9	17	0.305	-0.01	0.81	0.036	0.033	0	50.3	52	68.8	151	155	0	34	34
2011	10	16	2	19	17	0.341	-0.023	0.81	0.039	0.039	0	50.7	52	68.8	151	155	0	33	34
2011	10	16	2	29	17	0.348	-0.033	0.81	0.033	0.03	0	54.2	55.9	64.5	160	164	0	34	34
2011	10	16	2	39	17	0.351	-0.039	0.81	0.033	0.03	0	53.8	55.9	64.5	159	163	0	34	33
2011	10	16	2	49	17	0.364	0.016	0.81	0.033	0.03	0	50.7	52	67.9	152	155	0	34	34
2011	10	16	2	59	17	0.299	-0.062	0.81	0.036	0.033	0	49.9	51.6	68.8	150	154	0	34	34
2011	10	16	3	9	17	0.331	-0.02	0.81	0.039	0.039	0	49.9	50.7	69.2	150	152	0	34	34
2011	10	16	3	19	17	0.344	-0.003	0.81	0.036	0.033	0	49.9	50.7	68.8	150	153	0	34	35
2011	10	16	3	29	17	0.305	-0.003	0.81	0.039	0.039	0	49.9	51.2	69.2	150	154	0	34	35
2011	10	16	3	39	17	0.354	-0.069	0.81	0.036	0.033	0	49.9	51.6	68.4	150	154	0	34	34
2011	10	16	3	49	17	0.331	-0.026	0.81	0.039	0.039	0	49.5	51.2	68.8	149	153	0	34	34
2011	10	16	3	59	17	0.377	-0.02	0.81	0.036	0.033	0	49.5	50.7	68.8	149	152	0	34	34
2011	10	16	4	9	17	0.302	-0.082	0.81	0.039	0.039	0	49	50.3	68.8	148	152	0	34	35
2011	10	16	4	19	17	0.331	-0.059	0.81	0.046	0.043	0	49.5	49.9	69.2	148	151	0	33	35
2011	10	16	4	29	17	0.433	-0.095	0.81	0.039	0.039	0	49.5	50.3	69.2	149	152	0	34	35
2011	10	16	4	39	17	0.302	-0.062	0.81	0.033	0.03	0	49.5	50.7	69.2	149	152	0	34	34
2011	10	16	4	49	17	0.364	0.013	0.81	0.039	0.036	0	49.5	50.3	69.2	148	151	0	33	34
2011	10	16	4	59	17	0.305	-0.033	0.81	0.039	0.039	0	49	50.7	68.4	149	152	0	35	34
2011	10	16	5	9	17	0.295	-0.069	0.81	0.033	0.033	0	49.9	51.2	68.8	150	153	0	34	34
2011	10	16	5	19	17	0.322	-0.02	0.81	0.043	0.039	0	49.5	50.7	67.9	149	152	0	34	34
2011	10	16	5	29	17	0.259	-0.039	0.81	0.039	0.036	0	49.9	50.3	68.4	150	152	0	34	35
2011	10	16	5	39	17	0.295	-0.023	0.81	0.036	0.033	0	50.3	51.6	68.4	151	154	0	34	34
2011	10	16	5	49	17	0.302	-0.066	0.81	0.043	0.039	0	50.7	52.5	67.5	152	156	0	34	34
2011	10	16	5	59	17	0.315	-0.043	0.81	0.036	0.033	0	50.3	51.6	68.4	151	155	0	34	35
2011	10	16	6	9	17	0.279	-0.023	0.81	0.036	0.033	0	50.7	52	67.1	152	155	0	34	34
2011	10	16	6	19	17	0.381	-0.016	0.81	0.036	0.033	0	50.3	52	67.5	151	155	0	34	34
2011	10	16	6	29	17	0.328	0.007	0.81	0.036	0.033	0	50.3	51.2	67.9	151	154	0	34	35
2011	10	16	6	39	17	0.341	-0.02	0.81	0.036	0.033	0	50.3	51.6	67.1	151	155	0	34	35
2011	10	16	6	49	17	0.39	-0.062	0.81	0.036	0.033	0	52.9	54.2	65.4	157	160	0	34	34
2011	10	16	6	59	17	0.354	-0.056	0.81	0.036	0.033	0	51.6	53.3	66.2	154	158	0	34	34
2011	10	16	7	9	17	0.377	-0.105	0.814	0.033	0.03	0	50.3	51.2	67.9	150	154	0	33	35
2011	10	16	7	19	17	0.302	-0.033	0.814	0.039	0.036	0	48.6	50.3	67.5	148	152	0	35	35
2011	10	16	7	29	17	0.351	-0.026	0.814	0.039	0.036	0	48.2	49.9	68.4	146	150	0	34	34
2011	10	16	7	39	17	0.328	0.039	0.814	0.039	0.039	0	47.7	49.5	68.4	146	150	0	35	35
2011	10	16	7	49	17	0.4	-0.062	0.814	0.033	0.03	0	50.7	51.6	66.7	152	155	0	34	35
2011	10	16	7	59	17	0.374	-0.059	0.814	0.039	0.039	0	51.6	53.3	65.4	154	158	0	34	34

Blackrock Return (0208)

Year	Month	Day	Hour	Minute	Second	VelocityX	VelocityY	Level	StdError1	StdError2	StdError3	SNR1	SNR2	SNR3	SignalAmp1	SignalAmp2	SignalAmp3	Noise1	Noise2
2011	10	16	8	9	17	0.318	0.052	0.814	0.036	0.033	0	49.5	51.2	67.9	149	153	0	34	34
2011	10	16	8	19	17	0.315	-0.016	0.814	0.036	0.033	0	49	50.3	67.9	148	152	0	34	35
2011	10	16	8	29	17	0.318	-0.039	0.814	0.033	0.03	0	50.3	51.2	68.4	150	154	0	33	35
2011	10	16	8	39	17	0.344	0	0.817	0.039	0.039	0	49.5	51.2	67.5	150	154	0	35	35
2011	10	16	8	49	17	0.404	-0.046	0.81	0.039	0.036	0	56.8	57.6	60.6	166	169	0	34	35
2011	10	16	8	59	17	0.43	-0.043	0.814	0.049	0.046	0	56.8	58.5	59.8	167	171	0	35	35
2011	10	16	9	9	17	0.285	0	0.814	0.039	0.036	0	51.2	52.5	67.5	153	157	0	34	35
2011	10	16	9	19	17	0.315	-0.033	0.814	0.039	0.039	0	56.8	57.6	60.6	166	169	0	34	35
2011	10	16	9	29	17	0.322	-0.108	0.814	0.039	0.036	0	51.2	52	66.7	153	156	0	34	35
2011	10	16	9	39	17	0.312	-0.049	0.814	0.043	0.039	0	48.6	49.5	68.4	147	150	0	34	35
2011	10	16	9	49	17	0.279	-0.049	0.81	0.039	0.039	0	48.2	49.9	69.2	147	151	0	35	35
2011	10	16	9	59	17	0.358	-0.075	0.814	0.039	0.036	0	49	50.7	67.9	148	152	0	34	34
2011	10	16	10	9	17	0.318	-0.082	0.814	0.043	0.039	0	48.6	50.3	68.8	148	152	0	35	35
2011	10	16	10	19	17	0.312	-0.023	0.814	0.039	0.036	0	49.9	50.7	68.8	150	153	0	34	35
2011	10	16	10	29	17	0.328	-0.013	0.81	0.039	0.039	0	49.9	51.6	69.2	150	155	0	34	35
2011	10	16	10	39	17	0.302	-0.013	0.814	0.033	0.03	0	51.2	52	67.5	153	156	0	34	35
2011	10	16	10	49	17	0.295	-0.026	0.814	0.036	0.033	0	51.6	52.9	67.5	154	157	0	34	34
2011	10	16	10	59	17	0.312	0.003	0.81	0.039	0.036	0	52.5	52.9	68.8	156	157	0	34	34
2011	10	16	11	9	17	0.249	-0.069	0.814	0.033	0.03	0	53.8	54.6	66.7	159	160	0	34	33
2011	10	16	11	19	17	0.305	-0.036	0.81	0.039	0.039	0	55	56.3	66.2	162	165	0	34	34
2011	10	16	11	29	17	0.318	-0.072	0.81	0.033	0.03	0	55.5	56.8	66.7	163	166	0	34	34
2011	10	16	11	39	17	0.299	0.03	0.81	0.036	0.033	0	55.9	57.2	65.8	164	167	0	34	34
2011	10	16	11	49	17	0.335	0.003	0.81	0.033	0.03	0	55.9	57.2	66.2	164	167	0	34	34
2011	10	16	11	59	17	0.358	0.03	0.81	0.036	0.033	0	57.6	58.5	64.9	167	170	0	33	34
2011	10	16	12	9	17	0.289	-0.049	0.81	0.033	0.03	0	57.6	58.9	64.9	168	171	0	34	34
2011	10	16	12	19	17	0.322	0.082	0.81	0.036	0.033	0	58	59.3	64.9	169	171	0	34	33
2011	10	16	12	29	17	0.295	0.069	0.81	0.033	0.03	0	58.5	59.8	64.5	170	173	0	34	34
2011	10	16	12	39	17	0.299	0.112	0.81	0.033	0.03	0	58.9	60.2	63.2	171	174	0	34	34
2011	10	16	12	49	17	0.381	0	0.81	0.036	0.033	0	60.2	61.5	63.6	173	176	0	33	33
2011	10	16	12	59	17	0.276	0.02	0.81	0.039	0.036	0	59.8	61.5	64.5	173	176	0	34	33
2011	10	16	13	9	17	0.39	-0.003	0.814	0.036	0.033	0	60.6	61.5	62.8	175	176	0	34	33
2011	10	16	13	19	17	0.364	0.082	0.81	0.039	0.036	0	60.6	61.5	62.4	174	176	0	33	33
2011	10	16	13	29	17	0.338	0.039	0.814	0.033	0.03	0	59.8	61.5	62.8	173	177	0	34	34
2011	10	16	13	39	17	0.295	0.033	0.81	0.043	0.043	0	61.1	62.4	61.9	175	178	0	33	33
2011	10	16	13	49	17	0.285	0.075	0.814	0.03	0.03	0	61.5	61.9	62.4	176	178	0	33	34
2011	10	16	13	59	17	0.312	0.049	0.81	0.036	0.033	0	61.1	62.8	61.9	175	179	0	33	33
2011	10	16	14	9	17	0.282	0.049	0.81	0.036	0.033	0	61.9	62.8	60.6	177	179	0	33	33
2011	10	16	14	19	17	0.282	0.052	0.814	0.036	0.033	0	60.6	62.4	62.4	175	178	0	34	33
2011	10	16	14	29	17	0.308	0.036	0.81	0.036	0.033	0	61.9	63.6	62.8	177	181	0	33	33
2011	10	16	14	39	17	0.328	0.046	0.81	0.039	0.039	0	61.5	63.2	61.9	176	180	0	33	33
2011	10	16	14	49	17	0.305	0.082	0.814	0.033	0.03	0	61.5	62.8	62.8	176	179	0	33	33
2011	10	16	14	59	17	0.358	0.036	0.81	0.039	0.036	0	61.1	63.2	62.4	175	179	0	33	32
2011	10	16	15	9	17	0.331	0.082	0.814	0.039	0.036	0	61.5	62.8	62.8	175	179	0	32	33
2011	10	16	15	19	17	0.305	0.085	0.814	0.036	0.033	0	60.6	62.4	61.9	174	178	0	33	33
2011	10	16	15	29	17	0.41	0.066	0.814	0.036	0.033	0	60.2	61.5	64.1	173	176	0	33	33
2011	10	16	15	39	17	0.315	0.043	0.81	0.036	0.033	0	59.8	61.9	64.9	172	176	0	33	32

Blackrock Return (0208)

Year	Month	Day	Hour	Minute	Second	VelocityX	VelocityY	Level	StdError1	StdError2	StdError3	SNR1	SNR2	SNR3	SignalAmp1	SignalAmp2	SignalAmp3	Noise1	Noise2
2011	10	16	15	49	17	0.269	0.069	0.81	0.033	0.03	0	58.9	60.2	65.4	170	173	0	33	33
2011	10	16	15	59	17	0.253	0.108	0.81	0.036	0.033	0	58.5	59.3	65.4	168	171	0	32	33
2011	10	16	16	9	17	0.299	0.092	0.814	0.036	0.033	0	60.6	62.8	61.9	174	178	0	33	32
2011	10	16	16	19	17	0.249	0.131	0.81	0.043	0.039	0	60.6	61.9	60.2	174	177	0	33	33
2011	10	16	16	29	17	0.315	0.164	0.81	0.039	0.036	0	58.9	60.6	61.9	170	174	0	33	33
2011	10	16	16	39	17	0.374	0.21	0.81	0.033	0.03	0	57.2	58.5	64.9	165	168	0	32	32
2011	10	16	16	49	17	0.24	0.151	0.81	0.046	0.043	0	55	56.8	67.5	161	164	0	33	32
2011	10	16	16	59	17	0.305	0.24	0.81	0.043	0.039	0	54.6	55.5	67.9	159	162	0	32	33
2011	10	16	17	9	17	0.243	0.177	0.81	0.039	0.036	0	53.8	55	68.8	158	160	0	33	32
2011	10	16	17	19	17	0.276	0.226	0.81	0.043	0.039	0	53.3	54.2	69.2	156	159	0	32	33
2011	10	16	17	29	17	0.213	0.177	0.81	0.039	0.039	0	52.9	54.2	68.8	156	159	0	33	33
2011	10	16	17	39	17	0.236	0.253	0.81	0.039	0.039	0	52	54.2	70.1	154	158	0	33	32
2011	10	16	17	49	17	0.276	0.194	0.81	0.043	0.039	0	52	53.3	70.5	154	157	0	33	33
2011	10	16	17	59	17	0.315	0.157	0.81	0.039	0.039	0	51.6	52.9	71	153	156	0	33	33
2011	10	16	18	9	17	0.243	0.131	0.81	0.039	0.039	0	52.5	53.8	71	155	157	0	33	32
2011	10	16	18	19	17	0.295	0.19	0.81	0.043	0.039	0	53.3	54.6	68.8	157	159	0	33	32
2011	10	16	18	29	17	0.262	0.016	0.81	0.036	0.033	0	54.6	55.9	67.5	161	163	0	34	33
2011	10	16	18	39	17	0.351	0.072	0.81	0.039	0.036	0	55.9	57.6	65.8	163	166	0	33	32
2011	10	16	18	49	17	0.289	0.095	0.81	0.036	0.033	0	55.5	56.3	67.1	162	164	0	33	33
2011	10	16	18	59	17	0.276	0.016	0.81	0.039	0.039	0	55.5	56.3	67.5	162	164	0	33	33
2011	10	16	19	9	17	0.322	0.062	0.81	0.039	0.036	0	54.6	56.3	67.5	160	164	0	33	33
2011	10	16	19	19	17	0.312	0	0.81	0.043	0.039	0	54.6	55.5	68.4	160	162	0	33	33
2011	10	16	19	29	17	0.289	0.033	0.81	0.036	0.033	0	54.2	55.5	68.8	159	162	0	33	33
2011	10	16	19	39	17	0.295	0.046	0.81	0.033	0.03	0	54.2	55	69.2	159	161	0	33	33
2011	10	16	19	49	17	0.331	0.013	0.81	0.036	0.033	0	53.3	54.6	70.5	158	160	0	34	33
2011	10	16	19	59	17	0.322	0.007	0.81	0.036	0.033	0	53.3	54.6	70.1	157	159	0	33	32
2011	10	16	20	9	17	0.322	-0.016	0.81	0.033	0.03	0	55	55.9	67.5	162	163	0	34	33
2011	10	16	20	19	17	0.397	-0.036	0.81	0.036	0.033	0	53.3	55.5	68.4	159	162	0	35	33
2011	10	16	20	29	17	0.302	0.036	0.81	0.039	0.036	0	55.9	56.3	65.8	163	165	0	33	34
2011	10	16	20	39	17	0.279	0.075	0.81	0.043	0.039	0	55.9	56.8	65.4	162	165	0	32	33
2011	10	16	20	49	17	0.344	0.03	0.81	0.036	0.033	0	55	56.3	67.1	161	164	0	33	33
2011	10	16	20	59	17	0.262	0.016	0.81	0.039	0.036	0	54.6	55.9	68.8	160	163	0	33	33
2011	10	16	21	9	17	0.302	0.003	0.81	0.039	0.036	0	52.9	54.2	68.8	157	159	0	34	33
2011	10	16	21	19	17	0.341	-0.125	0.81	0.033	0.03	0	52.5	54.2	68.8	156	159	0	34	33
2011	10	16	21	29	17	0.348	-0.007	0.81	0.039	0.039	0	52	53.3	69.7	154	157	0	33	33
2011	10	16	21	39	17	0.341	0	0.81	0.036	0.033	0	51.6	52.9	69.7	154	156	0	34	33
2011	10	16	21	49	17	0.259	-0.049	0.81	0.039	0.036	0	52	52.9	71	154	157	0	33	34
2011	10	16	21	59	17	0.305	0.007	0.81	0.039	0.036	0	51.6	52.9	70.1	153	156	0	33	33
2011	10	16	22	9	17	0.279	0.016	0.81	0.033	0.03	0	51.2	52.9	69.7	153	156	0	34	33
2011	10	16	22	19	17	0.295	0.023	0.81	0.039	0.036	0	51.2	52.5	71	153	155	0	34	33
2011	10	16	22	29	17	0.299	-0.007	0.81	0.036	0.033	0	51.2	51.6	70.5	152	154	0	33	34
2011	10	16	22	39	17	0.292	0.003	0.81	0.043	0.039	0	50.7	52	70.5	152	155	0	34	34
2011	10	16	22	49	17	0.318	-0.02	0.81	0.039	0.036	0	50.3	52	71	151	154	0	34	33
2011	10	16	22	59	17	0.364	-0.007	0.81	0.036	0.033	0	51.2	51.6	71	152	154	0	33	34
2011	10	16	23	9	17	0.341	-0.085	0.81	0.039	0.036	0	58.5	59.8	61.5	169	172	0	33	33
2011	10	16	23	19	17	0.325	0.003	0.81	0.046	0.043	0	55	56.3	66.7	161	164	0	33	33

Blackrock Return (0208)

Year	Month	Day	Hour	Minute	Second	VelocityX	VelocityY	Level	StdError1	StdError2	StdError3	SNR1	SNR2	SNR3	SignalAmp1	SignalAmp2	SignalAmp3	Noise1	Noise2
2011	10	16	23	29	17	0.272	-0.013	0.81	0.039	0.036	0	51.6	52.9	70.5	154	156	0	34	33
2011	10	16	23	39	17	0.276	0.01	0.81	0.036	0.033	0	50.3	52	70.5	151	154	0	34	33
2011	10	16	23	49	17	0.328	0.01	0.81	0.036	0.033	0	50.3	51.6	71	150	153	0	33	33
2011	10	16	23	59	17	0.269	-0.043	0.81	0.039	0.036	0	50.7	51.6	70.1	151	154	0	33	34
2011	10	17	0	9	17	0.335	-0.049	0.81	0.036	0.033	0	51.6	52.5	70.1	154	156	0	34	34
2011	10	17	0	19	17	0.308	0.007	0.81	0.039	0.039	0	49.9	51.2	72.2	150	152	0	34	33
2011	10	17	0	29	17	0.374	-0.01	0.81	0.036	0.033	0	49.5	50.7	71	149	152	0	34	34
2011	10	17	0	39	17	0.39	0.026	0.81	0.036	0.033	0	52.9	53.8	68.8	157	159	0	34	34
2011	10	17	0	49	17	0.302	-0.033	0.81	0.039	0.036	0	49.9	51.2	71.4	149	152	0	33	33
2011	10	17	0	59	17	0.217	0.023	0.807	0.036	0.033	0	49.5	50.3	71.8	149	151	0	34	34
2011	10	17	1	9	17	0.325	-0.016	0.81	0.033	0.03	0	49.9	50.7	71.4	150	152	0	34	34
2011	10	17	1	19	17	0.272	-0.03	0.807	0.036	0.033	0	49	50.3	71.8	148	150	0	34	33
2011	10	17	1	29	17	0.305	-0.033	0.81	0.033	0.03	0	49.5	51.2	71.4	149	152	0	34	33
2011	10	17	1	39	17	0.279	-0.052	0.807	0.039	0.039	0	49	50.3	71.4	148	150	0	34	33
2011	10	17	1	49	17	0.253	0.03	0.807	0.036	0.033	0	49	49.9	71	147	150	0	33	34
2011	10	17	1	59	17	0.331	-0.03	0.807	0.039	0.036	0	49	50.3	71.4	147	150	0	33	33
2011	10	17	2	9	17	0.302	-0.115	0.807	0.033	0.03	0	48.6	49.9	71.8	147	150	0	34	34
2011	10	17	2	19	17	0.285	-0.082	0.807	0.033	0.03	0	48.6	49.5	72.2	147	149	0	34	34
2011	10	17	2	29	17	0.338	-0.049	0.807	0.033	0.03	0	48.2	49.5	72.2	146	149	0	34	34
2011	10	17	2	39	17	0.233	-0.039	0.807	0.039	0.036	0	48.6	49.5	71.8	146	149	0	33	34
2011	10	17	2	49	17	0.331	-0.056	0.807	0.039	0.036	0	48.6	49.5	71.8	147	149	0	34	34
2011	10	17	2	59	17	0.367	-0.066	0.807	0.036	0.033	0	49	49.9	71	148	150	0	34	34
2011	10	17	3	9	17	0.325	-0.023	0.81	0.039	0.036	0	53.8	55	66.2	159	162	0	34	34
2011	10	17	3	19	17	0.315	-0.03	0.807	0.039	0.036	0	51.6	53.8	67.9	154	158	0	34	33
2011	10	17	3	29	17	0.331	-0.059	0.807	0.039	0.039	0	52.5	53.8	67.5	156	159	0	34	34
2011	10	17	3	39	17	0.367	-0.046	0.807	0.039	0.039	0	53.3	54.2	67.9	157	160	0	33	34
2011	10	17	3	49	17	0.292	0.066	0.807	0.049	0.046	0	55.5	57.6	63.6	163	167	0	34	33
2011	10	17	3	59	17	0.285	0	0.807	0.039	0.039	0	54.2	55.9	65.4	160	164	0	34	34
2011	10	17	4	9	17	0.233	-0.049	0.807	0.036	0.033	0	54.6	55.5	65.8	160	163	0	33	34
2011	10	17	4	19	17	0.331	-0.033	0.807	0.039	0.039	0	55	56.8	64.5	162	166	0	34	34
2011	10	17	4	29	17	0.325	0.056	0.807	0.043	0.043	0	55	56.8	65.4	162	166	0	34	34
2011	10	17	4	39	17	0.331	0.075	0.807	0.036	0.033	0	55	56.3	64.9	162	165	0	34	34
2011	10	17	4	49	17	0.322	0.125	0.807	0.039	0.036	0	53.8	55	66.2	158	162	0	33	34
2011	10	17	4	59	17	0.341	0.062	0.807	0.039	0.036	0	52	52.9	68.4	155	158	0	34	35
2011	10	17	5	9	17	0.279	-0.016	0.807	0.043	0.039	0	51.2	52.5	68.4	153	156	0	34	34
2011	10	17	5	19	17	0.328	-0.066	0.807	0.036	0.033	0	51.2	52.9	67.9	153	157	0	34	34
2011	10	17	5	29	17	0.269	-0.056	0.807	0.033	0.03	0	51.2	52.9	68.4	153	156	0	34	33
2011	10	17	5	39	17	0.299	-0.033	0.807	0.039	0.039	0	50.7	52.5	67.9	152	156	0	34	34
2011	10	17	5	49	17	0.318	-0.007	0.807	0.036	0.033	0	50.7	52.5	67.5	152	156	0	34	34
2011	10	17	5	59	17	0.289	-0.016	0.807	0.033	0.03	0	51.2	52.5	68.4	153	156	0	34	34
2011	10	17	6	9	17	0.325	0.016	0.807	0.039	0.039	0	50.7	52	67.5	152	155	0	34	34
2011	10	17	6	19	17	0.299	-0.059	0.807	0.039	0.036	0	50.3	52	67.9	151	156	0	34	35
2011	10	17	6	29	17	0.276	-0.125	0.807	0.049	0.049	0	54.6	55	65.4	160	163	0	33	35
2011	10	17	6	39	17	0.302	-0.033	0.807	0.036	0.033	0	50.3	52	68.8	151	155	0	34	34
2011	10	17	6	49	17	0.187	-0.007	0.807	0.036	0.033	0	49.9	51.6	67.9	150	154	0	34	34
2011	10	17	6	59	17	0.312	-0.033	0.807	0.039	0.036	0	49.9	50.7	68.4	150	153	0	34	35

Blackrock Return (0208)

Year	Month	Day	Hour	Minute	Second	VelocityX	VelocityY	Level	StdError1	StdError2	StdError3	SNR1	SNR2	SNR3	SignalAmp1	SignalAmp2	SignalAmp3	Noise1	Noise2
2011	10	17	7	9	17	0.312	-0.082	0.807	0.036	0.033	0	49.9	51.2	68.8	150	154	0	34	35
2011	10	17	7	19	17	0.338	0.013	0.807	0.036	0.033	0	50.3	50.7	68.4	150	153	0	33	35
2011	10	17	7	29	17	0.259	-0.066	0.807	0.039	0.039	0	49	50.7	69.2	148	152	0	34	34
2011	10	17	7	39	17	0.308	-0.003	0.807	0.033	0.03	0	49	49.9	68.8	148	151	0	34	35
2011	10	17	7	49	17	0.387	-0.043	0.804	0.036	0.033	0	48.6	50.3	69.2	148	151	0	35	34
2011	10	17	7	59	17	0.266	-0.036	0.804	0.033	0.03	0	49	50.7	69.7	149	152	0	35	34
2011	10	17	8	9	17	0.371	-0.039	0.804	0.043	0.043	0	48.2	49.9	71	147	151	0	35	35
2011	10	17	8	19	17	0.246	-0.049	0.804	0.036	0.033	0	48.2	49.5	70.1	147	150	0	35	35
2011	10	17	8	29	17	0.276	-0.052	0.804	0.039	0.039	0	48.2	49	70.1	146	149	0	34	35
2011	10	17	8	39	17	0.354	-0.105	0.804	0.036	0.033	0	47.7	49	71	145	149	0	34	35
2011	10	17	8	49	17	0.361	-0.062	0.804	0.036	0.033	0	48.2	49.9	70.5	146	150	0	34	34
2011	10	17	8	59	17	0.292	-0.066	0.804	0.036	0.033	0	48.6	49	70.1	147	149	0	34	35
2011	10	17	9	9	17	0.266	-0.033	0.804	0.033	0.03	0	49	50.3	70.1	148	151	0	34	34
2011	10	17	9	19	17	0.367	0.049	0.804	0.036	0.033	0	50.3	51.6	67.9	151	155	0	34	35
2011	10	17	9	29	17	0.325	-0.075	0.804	0.033	0.03	0	50.3	51.6	69.2	151	154	0	34	34
2011	10	17	9	39	17	0.269	-0.046	0.804	0.039	0.039	0	49.9	51.2	68.8	150	154	0	34	35
2011	10	17	9	49	17	0.272	0.046	0.804	0.039	0.036	0	52.5	53.3	67.5	155	159	0	33	35
2011	10	17	9	59	17	0.24	0.036	0.804	0.039	0.036	0	52.5	54.2	67.1	156	160	0	34	34
2011	10	17	10	9	17	0.226	0.089	0.804	0.036	0.033	0	52.9	55	66.2	158	163	0	35	35
2011	10	17	10	19	17	0.272	0.013	0.804	0.039	0.036	0	53.3	54.6	66.2	158	162	0	34	35
2011	10	17	10	29	17	0.226	0.062	0.804	0.036	0.033	0	52.9	55	68.4	157	162	0	34	34
2011	10	17	10	39	17	0.285	0	0.804	0.036	0.033	0	53.3	53.8	68.4	158	160	0	34	35
2011	10	17	10	49	17	0.253	-0.039	0.804	0.036	0.033	0	53.8	54.6	67.5	159	162	0	34	35
2011	10	17	10	59	17	0.269	-0.072	0.804	0.039	0.036	0	54.2	54.2	68.8	160	161	0	34	35
2011	10	17	11	9	17	0.344	0	0.804	0.033	0.03	0	55.5	55.5	68.8	163	164	0	34	35
2011	10	17	11	19	17	0.305	0.049	0.804	0.033	0.03	0	55.5	56.8	69.2	163	166	0	34	34
2011	10	17	11	29	17	0.299	-0.046	0.804	0.03	0.03	0	56.3	57.2	66.7	165	167	0	34	34
2011	10	17	11	39	17	0.335	-0.016	0.804	0.039	0.036	0	56.8	58.5	67.5	166	170	0	34	34
2011	10	17	11	49	17	0.276	0.062	0.804	0.039	0.036	0	57.6	58.9	65.4	168	171	0	34	34
2011	10	17	11	59	17	0.295	0.033	0.801	0.033	0.03	0	58.5	59.8	65.4	169	173	0	33	34
2011	10	17	12	9	17	0.328	-0.016	0.801	0.039	0.036	0	58.9	60.6	64.5	171	175	0	34	34
2011	10	17	12	19	17	0.272	-0.023	0.801	0.036	0.033	0	59.3	60.6	62.4	172	175	0	34	34
2011	10	17	12	29	17	0.272	0.098	0.801	0.033	0.03	0	59.8	61.5	62.4	173	177	0	34	34
2011	10	17	12	39	17	0.292	-0.016	0.801	0.036	0.033	0	60.2	61.9	62.4	174	178	0	34	34
2011	10	17	12	49	17	0.249	0.023	0.801	0.036	0.033	0	60.2	62.4	59.8	174	178	0	34	33
2011	10	17	12	59	17	0.289	0.105	0.801	0.033	0.03	0	61.1	62.8	59.8	176	179	0	34	33
2011	10	17	13	9	17	0.266	0.112	0.797	0.036	0.033	0	61.1	62.8	61.1	175	179	0	33	33
2011	10	17	13	19	17	0.318	0.052	0.797	0.033	0.03	0	61.5	63.2	59.3	177	180	0	34	33
2011	10	17	13	29	17	0.246	-0.016	0.797	0.039	0.039	0	61.5	62.8	59.8	177	180	0	34	34
2011	10	17	13	39	17	0.272	0.089	0.794	0.033	0.03	0	61.5	64.1	58.5	177	181	0	34	32
2011	10	17	13	49	17	0.344	0.023	0.794	0.036	0.033	0	61.5	62.8	59.3	177	179	0	34	33
2011	10	17	13	59	17	0.276	0.052	0.794	0.033	0.03	0	61.5	63.2	58.9	177	180	0	34	33
2011	10	17	14	9	17	0.295	0.069	0.791	0.033	0.03	0	61.9	63.2	58.5	177	180	0	33	33
2011	10	17	14	19	17	0.289	0.135	0.791	0.036	0.033	0	61.9	62.8	59.3	177	180	0	33	34
2011	10	17	14	29	17	0.315	0.003	0.791	0.039	0.036	0	61.9	63.2	58.9	177	180	0	33	33
2011	10	17	14	39	17	0.305	0.016	0.791	0.036	0.033	0	61.9	62.8	58.9	177	179	0	33	33

Blackrock Return (0208)

Year	Month	Day	Hour	Minute	Second	VelocityX	VelocityY	Level	StdError1	StdError2	StdError3	SNR1	SNR2	SNR3	SignalAmp1	SignalAmp2	SignalAmp3	Noise1	Noise2
2011	10	17	14	49	17	0.322	0.016	0.794	0.033	0.03	0	61.5	63.2	58	176	180	0	33	33
2011	10	17	14	59	17	0.348	0.082	0.794	0.039	0.036	0	61.9	63.2	58.9	176	180	0	32	33
2011	10	17	15	9	17	0.24	0.118	0.794	0.033	0.03	0	61.1	62.4	60.6	174	177	0	32	32
2011	10	17	15	19	17	0.262	0.046	0.797	0.033	0.03	0	61.1	62.8	59.3	175	179	0	33	33
2011	10	17	15	29	17	0.197	0.016	0.801	0.036	0.033	0	60.6	62.8	60.6	174	178	0	33	32
2011	10	17	15	39	17	0.358	0.125	0.804	0.036	0.033	0	61.1	61.5	61.5	174	176	0	32	33
2011	10	17	15	49	17	0.292	0.039	0.804	0.033	0.03	0	59.8	61.5	62.8	172	175	0	33	32
2011	10	17	15	59	17	0.341	0.115	0.807	0.036	0.033	0	58.5	60.2	64.1	169	173	0	33	33
2011	10	17	16	9	17	0.367	0.056	0.807	0.033	0.03	0	57.6	58	65.4	167	168	0	33	33
2011	10	17	16	19	17	0.279	0.052	0.81	0.039	0.036	0	55.9	56.8	68.8	163	165	0	33	33
2011	10	17	16	29	17	0.312	0	0.81	0.039	0.036	0	55	55.9	68.8	161	163	0	33	33
2011	10	17	16	39	17	0.259	0.098	0.814	0.039	0.036	0	54.2	55	70.1	158	160	0	32	32
2011	10	17	16	49	17	0.341	0.125	0.814	0.036	0.033	0	52.9	53.3	69.7	156	157	0	33	33
2011	10	17	16	59	17	0.344	0.128	0.814	0.036	0.033	0	52	53.3	70.5	154	156	0	33	32
2011	10	17	17	9	17	0.308	0.197	0.814	0.039	0.036	0	51.6	52.9	70.5	153	155	0	33	32
2011	10	17	17	19	17	0.285	0.21	0.814	0.036	0.033	0	51.6	52.5	70.1	152	154	0	32	32
2011	10	17	17	29	17	0.322	0.223	0.814	0.036	0.033	0	51.6	52.5	69.7	153	155	0	33	33
2011	10	17	17	39	17	0.315	0.177	0.817	0.039	0.039	0	52	52.5	71	153	155	0	32	33
2011	10	17	17	49	17	0.299	0.174	0.817	0.039	0.039	0	52	53.3	69.7	154	157	0	33	33
2011	10	17	17	59	17	0.358	0.154	0.817	0.039	0.039	0	55	56.3	65.4	161	163	0	33	32
2011	10	17	18	9	17	0.299	0.187	0.817	0.043	0.039	0	55.5	56.3	65.4	162	164	0	33	33
2011	10	17	18	19	17	0.256	0.144	0.817	0.036	0.033	0	55	55.5	67.1	160	162	0	32	33
2011	10	17	18	29	17	0.39	0.105	0.817	0.033	0.03	0	54.2	54.6	67.1	159	160	0	33	33
2011	10	17	18	39	17	0.318	0.056	0.817	0.036	0.033	0	54.2	55	67.5	159	161	0	33	33
2011	10	17	18	49	17	0.348	0.108	0.817	0.036	0.033	0	54.2	55.5	66.2	159	162	0	33	33
2011	10	17	18	59	17	0.276	0.141	0.817	0.033	0.03	0	55	55.9	65.8	161	163	0	33	33
2011	10	17	19	9	17	0.318	0.092	0.817	0.033	0.03	0	54.6	55.5	65.8	160	162	0	33	33
2011	10	17	19	19	17	0.318	0.043	0.82	0.036	0.033	0	54.2	55.5	65.8	159	162	0	33	33
2011	10	17	19	29	17	0.348	0.056	0.82	0.033	0.03	0	54.2	54.6	65.8	158	161	0	32	34
2011	10	17	19	39	17	0.282	0.007	0.82	0.039	0.039	0	53.8	55	65.8	158	161	0	33	33
2011	10	17	19	49	17	0.341	0.003	0.823	0.03	0.03	0	53.8	54.2	65.4	158	159	0	33	33
2011	10	17	19	59	17	0.354	-0.016	0.823	0.036	0.033	0	53.3	54.2	65.8	157	159	0	33	33
2011	10	17	20	9	17	0.322	-0.039	0.823	0.039	0.036	0	53.8	54.2	65.4	158	159	0	33	33
2011	10	17	20	19	17	0.331	0	0.823	0.039	0.036	0	52.5	54.2	66.2	156	159	0	34	33
2011	10	17	20	29	17	0.364	0.046	0.823	0.039	0.036	0	52.5	53.8	66.2	156	158	0	34	33
2011	10	17	20	39	17	0.312	-0.007	0.827	0.039	0.036	0	52.9	54.2	65.8	156	159	0	33	33
2011	10	17	20	49	17	0.377	-0.03	0.827	0.039	0.036	0	52.5	53.8	66.7	155	158	0	33	33
2011	10	17	20	59	17	0.404	-0.036	0.827	0.036	0.033	0	52.5	53.3	65.8	155	157	0	33	33
2011	10	17	21	9	17	0.384	-0.02	0.827	0.039	0.036	0	52.5	53.8	65.8	155	158	0	33	33
2011	10	17	21	19	17	0.358	0.016	0.823	0.039	0.036	0	53.8	54.2	64.9	158	160	0	33	34
2011	10	17	21	29	17	0.364	0	0.827	0.033	0.03	0	51.6	53.3	66.7	154	157	0	34	33
2011	10	17	21	39	17	0.279	0.049	0.827	0.039	0.039	0	52.5	53.3	65.4	155	158	0	33	34
2011	10	17	21	49	17	0.266	-0.016	0.827	0.039	0.036	0	51.6	52	66.7	153	155	0	33	34
2011	10	17	21	59	17	0.295	0.003	0.827	0.039	0.039	0	51.2	52.5	66.7	152	155	0	33	33
2011	10	17	22	9	17	0.285	-0.075	0.827	0.039	0.036	0	52	52.9	67.1	154	156	0	33	33
2011	10	17	22	19	17	0.308	-0.016	0.83	0.036	0.033	0	51.2	52.5	66.7	153	155	0	34	33

Blackrock Return (0208)

Year	Month	Day	Hour	Minute	Second	VelocityX	VelocityY	Level	StdError1	StdError2	StdError3	SNR1	SNR2	SNR3	SignalAmp1	SignalAmp2	SignalAmp3	Noise1	Noise2
2011	10	17	22	29	17	0.361	0.01	0.83	0.033	0.03	0	52	52.5	66.7	154	156	0	33	34
2011	10	17	22	39	17	0.348	0.007	0.83	0.039	0.036	0	51.2	52.9	66.7	152	156	0	33	33
2011	10	17	22	49	17	0.41	0.033	0.83	0.036	0.033	0	52	52.5	65.8	154	156	0	33	34
2011	10	17	22	59	17	0.367	-0.026	0.83	0.039	0.039	0	53.8	54.6	64.5	158	161	0	33	34
2011	10	17	23	9	17	0.351	0.01	0.83	0.036	0.033	0	52	52.5	66.7	154	156	0	33	34
2011	10	17	23	19	17	0.377	-0.003	0.83	0.039	0.036	0	51.2	52	67.1	152	155	0	33	34
2011	10	17	23	29	17	0.276	-0.023	0.83	0.039	0.039	0	55.9	57.2	61.9	163	166	0	33	33
2011	10	17	23	39	17	0.354	-0.033	0.83	0.036	0.033	0	51.6	52	67.5	153	155	0	33	34
2011	10	17	23	49	17	0.344	-0.036	0.83	0.033	0.03	0	50.7	51.6	67.9	151	153	0	33	33
2011	10	17	23	59	17	0.381	0.03	0.833	0.036	0.033	0	50.3	52	68.4	151	154	0	34	33
2011	10	18	0	9	17	0.331	-0.046	0.833	0.039	0.036	0	49.9	51.2	68.4	150	153	0	34	34
2011	10	18	0	19	17	0.328	-0.036	0.83	0.046	0.043	0	50.3	51.2	68.4	150	153	0	33	34
2011	10	18	0	29	17	0.331	0.023	0.833	0.036	0.033	0	49.5	51.2	68.4	149	152	0	34	33
2011	10	18	0	39	17	0.358	-0.052	0.83	0.036	0.033	0	49.5	51.6	67.9	149	153	0	34	33
2011	10	18	0	49	17	0.256	-0.056	0.833	0.036	0.033	0	49.5	51.2	67.9	149	152	0	34	33
2011	10	18	0	59	17	0.272	-0.052	0.833	0.039	0.039	0	49.9	51.2	68.8	149	152	0	33	33
2011	10	18	1	9	17	0.354	0.033	0.83	0.033	0.03	0	49.9	50.3	68.8	149	151	0	33	34
2011	10	18	1	19	17	0.351	-0.059	0.833	0.043	0.039	0	49	51.2	69.7	148	152	0	34	33
2011	10	18	1	29	17	0.354	-0.052	0.833	0.039	0.039	0	49.5	50.7	68.8	149	152	0	34	34
2011	10	18	1	39	17	0.354	-0.023	0.833	0.033	0.03	0	49.5	50.7	69.2	149	151	0	34	33
2011	10	18	1	49	17	0.318	-0.069	0.833	0.039	0.036	0	49	50.7	69.2	148	152	0	34	34
2011	10	18	1	59	17	0.256	0	0.833	0.039	0.036	0	49.9	51.2	68.4	150	153	0	34	34
2011	10	18	2	9	17	0.344	-0.049	0.833	0.036	0.033	0	49.5	50.7	69.2	148	151	0	33	33
2011	10	18	2	19	17	0.318	-0.069	0.833	0.039	0.036	0	48.6	50.3	68.4	147	151	0	34	34
2011	10	18	2	29	17	0.295	0	0.83	0.039	0.039	0	49.5	50.3	69.7	148	151	0	33	34
2011	10	18	2	39	17	0.358	-0.056	0.833	0.036	0.033	0	49.5	50.7	69.7	148	151	0	33	33
2011	10	18	2	49	17	0.371	0	0.833	0.046	0.043	0	48.6	50.7	69.7	147	151	0	34	33
2011	10	18	2	59	17	0.282	0.016	0.83	0.039	0.039	0	51.6	53.3	66.7	154	158	0	34	34
2011	10	18	3	9	17	0.364	0	0.833	0.043	0.043	0	49.5	51.2	68.4	149	153	0	34	34
2011	10	18	3	19	17	0.371	-0.115	0.833	0.036	0.033	0	49	51.2	69.2	148	153	0	34	34
2011	10	18	3	29	17	0.282	-0.023	0.833	0.033	0.03	0	49	50.7	70.1	148	152	0	34	34
2011	10	18	3	39	17	0.377	-0.02	0.833	0.039	0.036	0	49	51.6	69.2	148	153	0	34	33
2011	10	18	3	49	17	0.279	-0.033	0.833	0.039	0.036	0	48.6	50.3	70.1	147	151	0	34	34
2011	10	18	3	59	17	0.325	0.049	0.833	0.039	0.036	0	48.6	50.3	70.1	147	150	0	34	33
2011	10	18	4	9	17	0.381	-0.118	0.833	0.036	0.033	0	49	49.9	70.1	148	151	0	34	35
2011	10	18	4	19	17	0.315	-0.059	0.833	0.039	0.036	0	49.5	51.2	70.1	149	153	0	34	34
2011	10	18	4	29	17	0.351	-0.033	0.833	0.039	0.036	0	49.5	51.2	70.1	149	153	0	34	34
2011	10	18	4	39	17	0.305	-0.066	0.833	0.039	0.039	0	49	50.3	70.5	148	151	0	34	34
2011	10	18	4	49	17	0.374	-0.066	0.83	0.039	0.036	0	49	50.7	70.1	149	152	0	35	34
2011	10	18	4	59	17	0.312	-0.062	0.833	0.036	0.033	0	49.9	50.7	70.1	150	152	0	34	34
2011	10	18	5	9	17	0.318	-0.049	0.833	0.039	0.036	0	49	50.3	69.7	148	152	0	34	35
2011	10	18	5	19	17	0.331	-0.036	0.83	0.043	0.039	0	49.5	50.7	71	149	152	0	34	34
2011	10	18	5	29	17	0.279	-0.043	0.83	0.036	0.033	0	49.5	50.7	70.1	149	152	0	34	34
2011	10	18	5	39	17	0.325	-0.043	0.83	0.036	0.033	0	49.5	51.2	70.1	149	153	0	34	34
2011	10	18	5	49	17	0.315	-0.062	0.83	0.033	0.03	0	49.9	50.7	69.7	150	152	0	34	34
2011	10	18	5	59	17	0.253	-0.082	0.83	0.039	0.036	0	49	50.7	70.1	148	152	0	34	34

Blackrock Return (0208)

Year	Month	Day	Hour	Minute	Second	VelocityX	VelocityY	Level	StdError1	StdError2	StdError3	SNR1	SNR2	SNR3	SignalAmp1	SignalAmp2	SignalAmp3	Noise1	Noise2
2011	10	18	6	9	17	0.299	-0.079	0.83	0.039	0.036	0	49.9	51.6	69.2	150	154	0	34	34
2011	10	18	6	19	17	0.335	-0.082	0.83	0.039	0.036	0	49.5	50.3	70.1	149	152	0	34	35
2011	10	18	6	29	17	0.272	-0.085	0.83	0.039	0.039	0	49.5	52	68.8	150	155	0	35	34
2011	10	18	6	39	17	0.344	-0.03	0.83	0.039	0.039	0	50.7	51.6	68.8	152	155	0	34	35
2011	10	18	6	49	17	0.384	-0.095	0.83	0.036	0.033	0	51.2	52.5	68.4	153	156	0	34	34
2011	10	18	6	59	17	0.348	0.043	0.83	0.036	0.033	0	50.7	52.5	68.8	153	156	0	35	34
2011	10	18	7	9	17	0.21	-0.105	0.83	0.036	0.033	0	50.7	52	68.8	152	155	0	34	34
2011	10	18	7	19	17	0.292	0.02	0.83	0.039	0.039	0	49.9	52	68.8	150	155	0	34	34
2011	10	18	7	29	17	0.331	-0.128	0.83	0.039	0.039	0	49.9	51.6	69.2	150	155	0	34	35
2011	10	18	7	39	17	0.289	-0.043	0.83	0.049	0.046	0	49.5	51.2	71	150	153	0	35	34
2011	10	18	7	49	17	0.272	-0.016	0.83	0.033	0.03	0	48.6	50.7	70.5	148	153	0	35	35
2011	10	18	7	59	17	0.269	-0.066	0.83	0.033	0.03	0	49.9	50.7	70.5	150	153	0	34	35
2011	10	18	8	9	17	0.335	-0.039	0.83	0.036	0.033	0	49	51.6	71	149	154	0	35	34
2011	10	18	8	19	17	0.387	-0.039	0.83	0.039	0.039	0	48.6	50.7	71	148	153	0	35	35
2011	10	18	8	29	17	0.354	0.016	0.83	0.036	0.033	0	49	50.3	71.4	149	152	0	35	35
2011	10	18	8	39	17	0.282	-0.049	0.83	0.036	0.033	0	49.9	50.3	71	150	152	0	34	35
2011	10	18	8	49	17	0.351	-0.062	0.83	0.033	0.03	0	48.6	50.3	71.4	148	152	0	35	35
2011	10	18	8	59	17	0.295	-0.049	0.83	0.043	0.039	0	49	50.7	70.5	148	152	0	34	34
2011	10	18	9	9	17	0.322	-0.164	0.83	0.043	0.039	0	48.2	50.3	71	146	151	0	34	34
2011	10	18	9	19	17	0.361	-0.049	0.83	0.036	0.033	0	48.6	50.3	70.5	147	152	0	34	35
2011	10	18	9	29	17	0.292	-0.033	0.83	0.039	0.039	0	48.2	50.7	71	147	152	0	35	34
2011	10	18	9	39	17	0.325	-0.085	0.83	0.033	0.03	0	49	50.7	70.5	148	152	0	34	34
2011	10	18	9	49	17	0.299	-0.02	0.83	0.033	0.03	0	49	51.2	70.1	149	153	0	35	34
2011	10	18	9	59	17	0.282	-0.036	0.83	0.036	0.033	0	49	50.7	70.1	148	152	0	34	34
2011	10	18	10	9	17	0.299	-0.02	0.827	0.033	0.03	0	49	51.2	69.2	149	153	0	35	34
2011	10	18	10	19	17	0.217	0.046	0.827	0.036	0.033	0	51.6	52.5	67.1	154	157	0	34	35
2011	10	18	10	29	17	0.322	0.01	0.827	0.039	0.036	0	51.6	52.9	67.5	155	157	0	35	34
2011	10	18	10	39	17	0.322	-0.02	0.827	0.043	0.043	0	51.2	52.9	67.5	154	157	0	35	34
2011	10	18	10	49	17	0.344	-0.049	0.823	0.036	0.033	0	51.6	53.8	67.5	155	159	0	35	34
2011	10	18	10	59	17	0.328	0.046	0.823	0.036	0.033	0	53.3	54.2	66.7	158	161	0	34	35
2011	10	18	11	9	17	0.358	-0.046	0.823	0.033	0.03	0	53.3	54.2	66.2	158	161	0	34	35
2011	10	18	11	19	17	0.282	0.049	0.82	0.039	0.036	0	54.2	54.6	64.9	160	162	0	34	35
2011	10	18	11	29	17	0.377	0.02	0.817	0.033	0.03	0	55	55.9	65.8	162	164	0	34	34
2011	10	18	11	39	17	0.367	0.118	0.817	0.033	0.03	0	56.3	56.8	65.8	164	166	0	33	34
2011	10	18	11	49	17	0.358	0.095	0.817	0.036	0.033	0	56.3	57.6	64.5	165	168	0	34	34
2011	10	18	11	59	17	0.344	0	0.814	0.036	0.033	0	56.8	58.5	64.1	166	170	0	34	34
2011	10	18	12	9	17	0.341	-0.013	0.814	0.03	0.026	0	58	58	64.1	169	170	0	34	35
2011	10	18	12	19	17	0.331	0.089	0.814	0.036	0.033	0	58.5	59.8	63.6	170	173	0	34	34
2011	10	18	12	29	17	0.354	0.118	0.814	0.036	0.033	0	58.9	61.1	62.8	171	175	0	34	33
2011	10	18	12	39	17	0.341	0.026	0.814	0.033	0.03	0	59.3	60.6	63.6	171	175	0	33	34
2011	10	18	12	49	17	0.279	0.02	0.814	0.03	0.03	0	60.2	61.1	63.2	173	176	0	33	34
2011	10	18	12	59	17	0.285	0.016	0.814	0.033	0.03	0	60.6	61.5	63.6	174	177	0	33	34
2011	10	18	13	9	17	0.338	0	0.814	0.036	0.033	0	59.8	61.1	63.2	173	176	0	34	34
2011	10	18	13	19	17	0.312	0.079	0.814	0.033	0.03	0	61.1	61.9	62.4	175	177	0	33	33
2011	10	18	13	29	17	0.381	0.066	0.814	0.039	0.036	0	64.5	65.8	55.9	183	186	0	33	33
2011	10	18	13	39	17	0.299	0.072	0.814	0.036	0.033	0	63.2	65.8	56.3	181	185	0	34	32

Blackrock Return (0208)

Year	Month	Day	Hour	Minute	Second	VelocityX	VelocityY	Level	StdError1	StdError2	StdError3	SNR1	SNR2	SNR3	SignalAmp1	SignalAmp2	SignalAmp3	Noise1	Noise2
2011	10	18	13	49	17	0.318	0.164	0.814	0.039	0.039	0	63.6	64.9	57.6	181	184	0	33	33
2011	10	18	13	59	17	0.299	0.121	0.814	0.036	0.033	0	62.4	63.6	58.5	179	182	0	34	34
2011	10	18	14	9	17	0.295	0.095	0.814	0.039	0.036	0	61.9	63.2	60.2	177	180	0	33	33
2011	10	18	14	19	17	0.361	0.066	0.814	0.039	0.039	0	61.9	63.2	60.2	177	180	0	33	33
2011	10	18	14	29	17	0.318	0.023	0.81	0.033	0.03	0	61.9	63.2	61.9	177	180	0	33	33
2011	10	18	14	39	17	0.276	0.052	0.814	0.033	0.03	0	61.9	62.8	61.5	177	179	0	33	33
2011	10	18	14	49	17	0.328	0.095	0.814	0.033	0.03	0	62.4	64.1	60.6	178	181	0	33	32
2011	10	18	14	59	17	0.279	0.118	0.814	0.036	0.033	0	62.4	63.2	61.1	178	180	0	33	33
2011	10	18	15	9	17	0.312	0.102	0.814	0.036	0.033	0	61.9	63.2	61.5	177	180	0	33	33
2011	10	18	15	19	17	0.305	0.046	0.814	0.033	0.03	0	61.1	62.4	62.4	175	178	0	33	33
2011	10	18	15	29	17	0.394	0.125	0.814	0.033	0.03	0	60.6	62.8	62.8	174	178	0	33	32
2011	10	18	15	39	17	0.315	0.082	0.814	0.036	0.033	0	60.2	61.9	62.8	173	177	0	33	33
2011	10	18	15	49	17	0.256	0.033	0.814	0.036	0.033	0	59.8	61.1	64.9	172	174	0	33	32
2011	10	18	15	59	17	0.325	0.125	0.814	0.039	0.036	0	58.5	59.3	66.2	169	171	0	33	33
2011	10	18	16	9	17	0.322	0.075	0.814	0.033	0.03	0	58	58.5	67.5	167	169	0	32	33
2011	10	18	16	19	17	0.312	0.102	0.814	0.036	0.033	0	55.9	57.6	67.5	163	166	0	33	32
2011	10	18	16	29	17	0.315	0.082	0.814	0.036	0.033	0	54.6	55.9	69.7	160	163	0	33	33
2011	10	18	16	39	17	0.302	0.046	0.814	0.033	0.03	0	54.2	54.2	70.1	158	159	0	32	33
2011	10	18	16	49	17	0.22	0.092	0.814	0.033	0.03	0	52	52.9	70.5	154	156	0	33	33
2011	10	18	16	59	17	0.262	0.151	0.81	0.039	0.036	0	52.5	53.3	71.4	154	157	0	32	33
2011	10	18	17	9	17	0.315	0.069	0.81	0.039	0.036	0	51.2	52	71.4	152	154	0	33	33
2011	10	18	17	19	17	0.24	0.135	0.81	0.039	0.036	0	50.7	51.6	72.2	151	152	0	33	32
2011	10	18	17	29	17	0.318	0.141	0.81	0.043	0.039	0	49.9	50.7	72.2	149	151	0	33	33
2011	10	18	17	39	17	0.23	0.135	0.81	0.039	0.036	0	50.3	51.6	72.7	150	152	0	33	32
2011	10	18	17	49	17	0.364	0.108	0.81	0.033	0.03	0	50.3	52	73.1	151	153	0	34	32
2011	10	18	17	59	17	0.374	0.066	0.81	0.033	0.03	0	50.7	51.2	72.2	150	152	0	32	33
2011	10	18	18	9	17	0.318	0.118	0.81	0.039	0.036	0	50.3	52	72.7	151	154	0	34	33
2011	10	18	18	19	17	0.292	0.108	0.81	0.033	0.03	0	52	52.5	71.8	154	155	0	33	33
2011	10	18	18	29	17	0.295	0.069	0.81	0.039	0.036	0	52.5	53.3	71	155	157	0	33	33
2011	10	18	18	39	17	0.312	0.105	0.81	0.033	0.033	0	53.3	54.2	71	157	159	0	33	33
2011	10	18	18	49	17	0.266	0.085	0.81	0.033	0.03	0	53.8	55.5	69.2	158	161	0	33	32
2011	10	18	18	59	17	0.318	0.043	0.81	0.033	0.03	0	53.8	54.2	69.7	157	159	0	32	33
2011	10	18	19	9	17	0.292	-0.052	0.81	0.033	0.03	0	53.8	53.8	70.1	158	159	0	33	34
2011	10	18	19	19	17	0.39	0	0.81	0.033	0.03	0	53.8	54.6	69.7	158	160	0	33	33
2011	10	18	19	29	17	0.266	0.072	0.81	0.033	0.03	0	54.2	53.8	69.7	158	158	0	32	33
2011	10	18	19	39	17	0.262	0.092	0.81	0.036	0.033	0	53.3	54.2	69.7	157	159	0	33	33
2011	10	18	19	49	17	0.341	-0.003	0.81	0.033	0.03	0	53.3	53.8	69.7	157	159	0	33	34
2011	10	18	19	59	17	0.328	0.016	0.81	0.033	0.03	0	53.3	53.8	69.7	157	158	0	33	33
2011	10	18	20	9	17	0.299	0.033	0.81	0.039	0.036	0	53.3	53.8	69.7	157	158	0	33	33
2011	10	18	20	19	17	0.272	0.013	0.81	0.033	0.03	0	52	53.3	69.7	155	157	0	34	33
2011	10	18	20	29	17	0.299	0	0.81	0.036	0.033	0	52	53.3	70.1	155	157	0	34	33
2011	10	18	20	39	17	0.381	-0.059	0.81	0.033	0.03	0	52	52.9	69.2	155	156	0	34	33
2011	10	18	20	49	17	0.331	0.03	0.81	0.033	0.03	0	51.6	52.9	70.1	154	156	0	34	33
2011	10	18	20	59	17	0.292	0.062	0.81	0.039	0.039	0	52	52.9	70.5	154	156	0	33	33
2011	10	18	21	9	17	0.305	-0.056	0.81	0.036	0.033	0	52.5	52.5	70.1	155	156	0	33	34
2011	10	18	21	19	17	0.351	0	0.81	0.033	0.03	0	53.8	55	68.4	158	161	0	33	33

Blackrock Return (0208)

Year	Month	Day	Hour	Minute	Second	VelocityX	VelocityY	Level	StdError1	StdError2	StdError3	SNR1	SNR2	SNR3	SignalAmp1	SignalAmp2	SignalAmp3	Noise1	Noise2
2011	10	18	21	29	17	0.292	-0.052	0.81	0.039	0.036	0	60.2	61.5	59.3	174	176	0	34	33
2011	10	18	21	39	17	0.351	-0.026	0.81	0.039	0.039	0	53.8	54.6	67.5	159	161	0	34	34
2011	10	18	21	49	17	0.325	0.033	0.81	0.039	0.036	0	51.2	52.9	69.7	153	156	0	34	33
2011	10	18	21	59	17	0.361	-0.016	0.81	0.033	0.03	0	52	52.9	69.7	155	156	0	34	33
2011	10	18	22	9	17	0.312	0.02	0.81	0.039	0.039	0	51.6	52.5	69.2	153	155	0	33	33
2011	10	18	22	19	17	0.364	0.016	0.81	0.036	0.033	0	51.6	52.9	69.2	154	157	0	34	34
2011	10	18	22	29	17	0.331	0.013	0.81	0.039	0.039	0	51.6	53.3	68.8	155	157	0	35	33
2011	10	18	22	39	17	0.338	0	0.81	0.036	0.033	0	52.9	53.3	69.2	156	158	0	33	34
2011	10	18	22	49	17	0.299	-0.016	0.81	0.036	0.033	0	52.5	53.8	68.8	155	158	0	33	33
2011	10	18	22	59	17	0.315	-0.023	0.81	0.039	0.039	0	52.5	53.8	68.4	156	158	0	34	33
2011	10	18	23	9	17	0.344	0.033	0.81	0.039	0.036	0	51.6	52.5	68.8	153	156	0	33	34
2011	10	18	23	19	17	0.39	-0.062	0.81	0.039	0.039	0	51.2	52.5	69.7	152	155	0	33	33
2011	10	18	23	29	17	0.377	-0.043	0.81	0.043	0.039	0	51.2	51.6	69.7	152	154	0	33	34
2011	10	18	23	39	17	0.269	0.003	0.81	0.043	0.039	0	50.7	52	69.7	151	154	0	33	33
2011	10	18	23	49	17	0.299	-0.046	0.81	0.033	0.03	0	50.7	51.2	70.1	151	153	0	33	34
2011	10	18	23	59	17	0.295	-0.01	0.81	0.046	0.043	0	50.3	51.6	70.1	151	153	0	34	33
2011	10	19	0	9	17	0.305	-0.039	0.81	0.033	0.03	0	50.3	51.6	70.5	150	153	0	33	33
2011	10	19	0	19	17	0.305	-0.003	0.81	0.039	0.039	0	49.9	51.2	71	149	153	0	33	34
2011	10	19	0	29	17	0.374	0.056	0.81	0.036	0.033	0	50.3	51.2	71.4	150	152	0	33	33
2011	10	19	0	39	17	0.354	-0.046	0.81	0.033	0.03	0	49.5	51.2	70.1	149	152	0	34	33
2011	10	19	0	49	17	0.371	-0.056	0.81	0.039	0.039	0	52.5	53.8	67.9	156	159	0	34	34
2011	10	19	0	59	17	0.312	0.016	0.81	0.039	0.039	0	58	59.3	60.6	169	172	0	34	34
2011	10	19	1	9	17	0.305	-0.003	0.81	0.036	0.033	0	58.9	59.3	61.1	170	172	0	33	34
2011	10	19	1	19	17	0.322	0.026	0.81	0.046	0.046	0	54.2	55	66.7	159	161	0	33	33
2011	10	19	1	29	17	0.351	0.043	0.81	0.036	0.033	0	51.2	52.5	69.7	152	156	0	33	34
2011	10	19	1	39	17	0.266	-0.082	0.81	0.033	0.03	0	50.3	50.7	70.1	151	152	0	34	34
2011	10	19	1	49	17	0.335	-0.033	0.81	0.033	0.03	0	49.5	51.2	69.7	149	152	0	34	33
2011	10	19	1	59	17	0.335	-0.072	0.81	0.039	0.039	0	49.9	51.2	68.8	149	152	0	33	33
2011	10	19	2	9	17	0.328	-0.016	0.81	0.033	0.03	0	50.3	51.6	69.2	151	154	0	34	34
2011	10	19	2	19	17	0.282	-0.039	0.81	0.036	0.033	0	50.3	51.6	68.4	151	154	0	34	34
2011	10	19	2	29	17	0.374	0.016	0.81	0.039	0.036	0	50.7	52.5	67.9	152	156	0	34	34
2011	10	19	2	39	17	0.364	0	0.81	0.039	0.036	0	51.2	52.5	68.4	153	156	0	34	34
2011	10	19	2	49	17	0.285	-0.066	0.81	0.036	0.033	0	51.2	52.5	67.9	153	156	0	34	34
2011	10	19	2	59	17	0.299	-0.079	0.81	0.039	0.036	0	50.7	52.5	68.4	152	155	0	34	33
2011	10	19	3	9	17	0.292	-0.066	0.81	0.039	0.039	0	50.7	52	68.4	152	154	0	34	33
2011	10	19	3	19	17	0.328	0.01	0.81	0.036	0.033	0	49.9	50.3	68.4	150	152	0	34	35
2011	10	19	3	29	17	0.276	-0.023	0.81	0.039	0.039	0	49.5	51.2	68.4	149	153	0	34	34
2011	10	19	3	39	17	0.276	-0.049	0.81	0.039	0.036	0	49.9	50.7	67.9	150	152	0	34	34
2011	10	19	3	49	17	0.335	-0.095	0.81	0.039	0.036	0	49.9	51.2	68.4	150	153	0	34	34
2011	10	19	3	59	17	0.338	-0.066	0.81	0.033	0.03	0	49.5	50.7	67.5	150	152	0	35	34
2011	10	19	4	9	17	0.299	-0.033	0.81	0.033	0.03	0	49	51.2	67.5	148	153	0	34	34
2011	10	19	4	19	17	0.285	0.007	0.814	0.036	0.033	0	49.5	50.7	67.9	148	152	0	33	34
2011	10	19	4	29	17	0.305	-0.102	0.81	0.033	0.03	0	49.9	51.2	67.5	150	153	0	34	34
2011	10	19	4	39	17	0.328	-0.075	0.81	0.033	0.03	0	49	49.9	67.9	148	150	0	34	34
2011	10	19	4	49	17	0.335	-0.049	0.81	0.036	0.033	0	49	50.7	68.8	148	152	0	34	34
2011	10	19	4	59	17	0.262	-0.069	0.814	0.033	0.03	0	49.5	50.7	67.5	148	152	0	33	34

Blackrock Return (0208)

Year	Month	Day	Hour	Minute	Second	VelocityX	VelocityY	Level	StdError1	StdError2	StdError3	SNR1	SNR2	SNR3	SignalAmp1	SignalAmp2	SignalAmp3	Noise1	Noise2
2011	10	19	5	9	17	0.295	0.013	0.814	0.033	0.03	0	49	50.7	67.1	148	152	0	34	34
2011	10	19	5	19	17	0.322	-0.082	0.814	0.039	0.036	0	49.5	50.3	67.9	149	151	0	34	34
2011	10	19	5	29	17	0.358	-0.079	0.814	0.033	0.03	0	49	50.3	68.4	148	151	0	34	34
2011	10	19	5	39	17	0.308	-0.016	0.814	0.039	0.039	0	52	53.3	67.5	155	158	0	34	34
2011	10	19	5	49	17	0.325	-0.075	0.817	0.036	0.033	0	57.2	59.3	59.8	167	172	0	34	34
2011	10	19	5	59	17	0.384	-0.089	0.817	0.033	0.03	0	52.5	54.2	65.8	156	160	0	34	34
2011	10	19	6	9	17	0.253	-0.03	0.817	0.043	0.039	0	50.3	52	67.5	152	155	0	35	34
2011	10	19	6	19	17	0.24	-0.066	0.82	0.036	0.033	0	49	50.3	67.9	149	152	0	35	35
2011	10	19	6	29	17	0.338	-0.059	0.82	0.033	0.03	0	49.5	50.7	67.9	150	153	0	35	35
2011	10	19	6	39	17	0.305	-0.033	0.82	0.036	0.033	0	49.5	50.7	68.4	149	153	0	34	35
2011	10	19	6	49	17	0.272	-0.066	0.823	0.036	0.033	0	49.9	50.7	67.5	150	152	0	34	34
2011	10	19	6	59	17	0.285	-0.144	0.823	0.039	0.036	0	49	50.3	68.8	148	151	0	34	34
2011	10	19	7	9	17	0.302	-0.121	0.823	0.033	0.03	0	48.2	49.5	69.2	147	150	0	35	35
2011	10	19	7	19	17	0.305	-0.049	0.823	0.039	0.036	0	47.7	49	69.7	145	148	0	34	34
2011	10	19	7	29	17	0.318	-0.003	0.823	0.036	0.033	0	47.7	49.5	69.2	145	149	0	34	34
2011	10	19	7	39	17	0.269	0.007	0.823	0.043	0.039	0	47.7	49.9	69.7	145	150	0	34	34
2011	10	19	7	49	17	0.259	-0.118	0.823	0.033	0.03	0	47.7	49.5	69.7	146	150	0	35	35
2011	10	19	7	59	17	0.318	-0.049	0.823	0.039	0.039	0	47.3	49	70.1	144	149	0	34	35
2011	10	19	8	9	17	0.272	-0.092	0.823	0.039	0.039	0	47.7	48.6	70.5	145	148	0	34	35
2011	10	19	8	19	17	0.351	-0.02	0.823	0.036	0.033	0	47.7	49	70.5	146	149	0	35	35
2011	10	19	8	29	17	0.358	-0.033	0.823	0.043	0.039	0	46.9	48.6	71.4	144	147	0	35	34
2011	10	19	8	39	17	0.308	-0.069	0.823	0.036	0.033	0	47.3	49	69.7	145	149	0	35	35
2011	10	19	8	49	17	0.246	-0.016	0.823	0.036	0.033	0	47.3	48.6	70.5	145	148	0	35	35
2011	10	19	8	59	17	0.381	-0.062	0.823	0.039	0.036	0	46.4	48.2	71	143	147	0	35	35
2011	10	19	9	9	17	0.285	-0.033	0.823	0.033	0.03	0	46.9	48.6	70.5	144	148	0	35	35
2011	10	19	9	19	17	0.272	-0.056	0.823	0.039	0.036	0	47.3	48.6	70.5	144	148	0	34	35
2011	10	19	9	29	17	0.331	-0.052	0.823	0.039	0.039	0	46.9	47.7	70.5	143	146	0	34	35
2011	10	19	9	39	17	0.295	-0.016	0.823	0.033	0.03	0	47.3	48.6	69.7	144	147	0	34	34
2011	10	19	9	49	17	0.292	-0.02	0.823	0.039	0.036	0	47.3	48.6	69.7	144	148	0	34	35
2011	10	19	9	59	17	0.315	0.026	0.823	0.033	0.03	0	47.7	48.6	69.7	146	148	0	35	35
2011	10	19	10	9	17	0.341	-0.069	0.823	0.036	0.033	0	48.6	49	68.8	147	149	0	34	35
2011	10	19	10	19	17	0.285	-0.007	0.823	0.039	0.036	0	47.7	49.5	69.7	146	149	0	35	34
2011	10	19	10	29	17	0.279	-0.03	0.82	0.033	0.03	0	49.9	50.7	68.8	150	153	0	34	35
2011	10	19	10	39	17	0.315	-0.059	0.817	0.033	0.03	0	50.3	51.2	68.4	151	153	0	34	34
2011	10	19	10	49	17	0.358	-0.016	0.817	0.039	0.036	0	50.7	51.6	67.9	152	155	0	34	35
2011	10	19	10	59	17	0.279	-0.013	0.817	0.039	0.039	0	52	52.9	67.9	155	157	0	34	34
2011	10	19	11	9	17	0.328	0	0.814	0.033	0.03	0	52.5	52.9	67.5	156	158	0	34	35
2011	10	19	11	19	17	0.236	0.007	0.814	0.033	0.03	0	54.6	55	65.4	161	163	0	34	35
2011	10	19	11	29	17	0.341	0	0.814	0.039	0.036	0	54.6	55.9	65.4	161	164	0	34	34
2011	10	19	11	39	17	0.374	-0.046	0.814	0.033	0.03	0	54.6	56.3	66.2	161	165	0	34	34
2011	10	19	11	49	17	0.325	0.033	0.814	0.033	0.03	0	56.3	56.3	64.5	165	166	0	34	35
2011	10	19	11	59	17	0.328	0.069	0.814	0.036	0.033	0	56.8	58	64.9	166	169	0	34	34
2011	10	19	12	9	17	0.305	0.016	0.814	0.036	0.033	0	57.6	58.9	64.1	168	171	0	34	34
2011	10	19	12	19	17	0.315	0.062	0.814	0.036	0.033	0	57.6	58.5	64.1	168	170	0	34	34
2011	10	19	12	29	17	0.308	-0.016	0.814	0.036	0.033	0	60.6	61.5	58.9	175	178	0	34	35
2011	10	19	12	39	17	0.413	0.115	0.814	0.036	0.033	0	62.4	63.6	56.3	179	182	0	34	34

Blackrock Return (0208)

Year	Month	Day	Hour	Minute	Second	VelocityX	VelocityY	Level	StdError1	StdError2	StdError3	SNR1	SNR2	SNR3	SignalAmp1	SignalAmp2	SignalAmp3	Noise1	Noise2
2011	10	19	12	49	17	0.387	0.105	0.814	0.039	0.036	0	61.9	62.8	60.2	177	179	0	33	33
2011	10	19	12	59	17	0.325	0.085	0.814	0.039	0.036	0	61.1	62.4	61.9	176	179	0	34	34
2011	10	19	13	9	17	0.302	0.082	0.814	0.036	0.033	0	61.1	61.9	60.2	175	177	0	33	33
2011	10	19	13	19	17	0.331	0.128	0.814	0.033	0.03	0	61.1	61.5	61.5	175	177	0	33	34
2011	10	19	13	29	17	0.292	0.016	0.814	0.039	0.036	0	61.1	61.5	62.4	175	177	0	33	34
2011	10	19	13	39	17	0.328	0.095	0.814	0.033	0.03	0	61.1	62.4	61.5	176	179	0	34	34
2011	10	19	13	49	17	0.338	0.102	0.814	0.036	0.033	0	61.5	62.4	61.1	176	179	0	33	34
2011	10	19	13	59	17	0.331	0.089	0.814	0.033	0.03	0	61.1	62.4	61.9	176	178	0	34	33
2011	10	19	14	9	17	0.312	0.062	0.814	0.033	0.03	0	61.9	62.8	61.1	177	179	0	33	33
2011	10	19	14	19	17	0.331	0.121	0.814	0.039	0.036	0	61.9	63.6	61.1	178	181	0	34	33
2011	10	19	14	29	17	0.282	0.003	0.814	0.039	0.036	0	63.6	65.4	55.9	182	185	0	34	33
2011	10	19	14	39	17	0.312	0.118	0.814	0.039	0.036	0	64.1	65.4	55.9	182	185	0	33	33
2011	10	19	14	49	17	0.364	0.049	0.814	0.039	0.039	0	64.1	65.8	57.2	182	186	0	33	33
2011	10	19	14	59	17	0.259	0.108	0.814	0.039	0.039	0	62.8	64.5	58	180	183	0	34	33
2011	10	19	15	9	17	0.246	0.115	0.814	0.033	0.03	0	61.9	63.6	58.5	177	181	0	33	33
2011	10	19	15	19	17	0.302	0.135	0.814	0.039	0.036	0	62.4	63.2	60.2	178	180	0	33	33
2011	10	19	15	29	17	0.335	0.089	0.814	0.033	0.03	0	61.1	62.4	62.8	175	178	0	33	33
2011	10	19	15	39	17	0.289	0.056	0.814	0.033	0.03	0	60.2	61.1	65.4	173	175	0	33	33
2011	10	19	15	49	17	0.289	0.144	0.814	0.033	0.03	0	59.3	60.6	64.9	171	174	0	33	33
2011	10	19	15	59	17	0.371	0.141	0.814	0.033	0.03	0	58.9	59.3	65.4	170	171	0	33	33
2011	10	19	16	9	17	0.269	0.043	0.814	0.033	0.03	0	57.2	58	68.8	166	168	0	33	33
2011	10	19	16	19	17	0.338	0.085	0.814	0.036	0.033	0	55.9	56.3	67.9	163	165	0	33	34
2011	10	19	16	29	17	0.344	0.069	0.814	0.039	0.036	0	55	55.5	68.8	161	162	0	33	33
2011	10	19	16	39	17	0.322	0.098	0.814	0.039	0.036	0	54.6	55	68.8	160	161	0	33	33
2011	10	19	16	49	17	0.315	0.049	0.81	0.039	0.039	0	62.8	64.5	56.3	179	183	0	33	33
2011	10	19	16	59	17	0.305	0.062	0.81	0.039	0.036	0	61.1	61.5	60.2	174	176	0	32	33
2011	10	19	17	9	17	0.335	0.102	0.81	0.039	0.039	0	59.8	60.6	61.1	172	174	0	33	33
2011	10	19	17	19	17	0.331	0.246	0.81	0.039	0.036	0	58.5	59.3	62.8	169	171	0	33	33
2011	10	19	17	29	17	0.305	0.217	0.81	0.033	0.03	0	56.8	58	64.9	165	168	0	33	33
2011	10	19	17	39	17	0.312	0.19	0.81	0.039	0.036	0	55	56.3	67.5	160	163	0	32	32
2011	10	19	17	49	17	0.292	0.269	0.81	0.036	0.033	0	53.3	54.6	69.7	157	159	0	33	32
2011	10	19	17	59	17	0.285	0.164	0.81	0.039	0.039	0	52.5	53.3	70.5	155	157	0	33	33
2011	10	19	18	9	17	0.233	0.151	0.81	0.036	0.033	0	51.6	52.9	70.5	154	156	0	34	33
2011	10	19	18	19	17	0.305	0.154	0.81	0.033	0.03	0	52.9	53.3	71	155	157	0	32	33
2011	10	19	18	29	17	0.328	0.128	0.81	0.039	0.039	0	52.9	53.8	70.5	156	158	0	33	33
2011	10	19	18	39	17	0.341	0.118	0.81	0.036	0.033	0	53.8	54.2	69.7	157	159	0	32	33
2011	10	19	18	49	17	0.292	0.026	0.81	0.039	0.036	0	54.2	54.6	69.2	159	160	0	33	33
2011	10	19	18	59	17	0.295	0.105	0.807	0.033	0.03	0	53.3	54.6	69.7	158	160	0	34	33
2011	10	19	19	9	17	0.305	-0.062	0.81	0.036	0.033	0	60.2	61.5	60.6	173	176	0	33	33
2011	10	19	19	19	17	0.361	0	0.81	0.039	0.039	0	56.3	57.2	66.7	164	166	0	33	33
2011	10	19	19	29	17	0.341	0.043	0.807	0.039	0.039	0	55	56.3	68.4	161	164	0	33	33
2011	10	19	19	39	17	0.364	0.043	0.807	0.036	0.033	0	54.2	55	69.7	160	161	0	34	33
2011	10	19	19	49	17	0.364	-0.046	0.807	0.036	0.033	0	54.2	55	69.2	160	161	0	34	33
2011	10	19	19	59	17	0.223	0.033	0.807	0.033	0.03	0	54.2	54.6	70.1	159	161	0	33	34
2011	10	19	20	9	17	0.344	0	0.807	0.039	0.036	0	54.2	55	70.1	159	161	0	33	33
2011	10	19	20	19	17	0.246	0.033	0.807	0.036	0.033	0	55.5	56.8	67.9	163	165	0	34	33

Blackrock Return (0208)

Year	Month	Day	Hour	Minute	Second	VelocityX	VelocityY	Level	StdError1	StdError2	StdError3	SNR1	SNR2	SNR3	SignalAmp1	SignalAmp2	SignalAmp3	Noise1	Noise2
2011	10	19	20	29	17	0.312	-0.02	0.807	0.036	0.033	0	55.5	57.2	66.7	163	166	0	34	33
2011	10	19	20	39	17	0.308	0.066	0.807	0.046	0.043	0	55.9	57.6	65.8	164	167	0	34	33
2011	10	19	20	49	17	0.338	-0.013	0.807	0.039	0.036	0	55.9	56.3	67.1	162	164	0	32	33
2011	10	19	20	59	17	0.325	0.026	0.807	0.033	0.03	0	53.8	55	68.4	159	161	0	34	33
2011	10	19	21	9	17	0.262	-0.066	0.807	0.039	0.036	0	52.9	53.8	70.1	157	159	0	34	34
2011	10	19	21	19	17	0.292	0.007	0.807	0.036	0.033	0	53.8	54.2	69.2	158	160	0	33	34
2011	10	19	21	29	17	0.338	-0.072	0.807	0.033	0.03	0	52.5	54.2	70.1	156	159	0	34	33
2011	10	19	21	39	17	0.289	0.023	0.807	0.039	0.036	0	53.3	54.2	69.7	157	160	0	33	34
2011	10	19	21	49	17	0.351	0.026	0.807	0.043	0.039	0	52.5	52.9	71	155	157	0	33	34
2011	10	19	21	59	17	0.331	0	0.807	0.039	0.036	0	52	52.5	70.5	154	156	0	33	34
2011	10	19	22	9	17	0.285	0.02	0.807	0.039	0.036	0	50.7	52.5	70.5	151	155	0	33	33
2011	10	19	22	19	17	0.276	0.016	0.807	0.039	0.039	0	51.6	52.5	71	153	156	0	33	34
2011	10	19	22	29	17	0.341	0.023	0.807	0.039	0.036	0	52.5	53.8	69.7	155	158	0	33	33
2011	10	19	22	39	17	0.269	0.01	0.807	0.039	0.036	0	61.9	63.2	57.2	178	181	0	34	34
2011	10	19	22	49	17	0.305	-0.016	0.807	0.033	0.03	0	59.8	61.1	61.1	172	175	0	33	33
2011	10	19	22	59	17	0.312	-0.003	0.807	0.039	0.036	0	55.9	57.6	64.9	164	168	0	34	34
2011	10	19	23	9	17	0.249	0	0.807	0.036	0.033	0	54.6	55.5	67.1	161	163	0	34	34
2011	10	19	23	19	17	0.299	0.089	0.807	0.039	0.036	0	56.3	57.6	64.9	165	168	0	34	34
2011	10	19	23	29	17	0.328	-0.01	0.807	0.036	0.033	0	57.6	59.3	63.2	167	171	0	33	33
2011	10	19	23	39	17	0.276	-0.105	0.807	0.046	0.043	0	57.6	58.5	63.6	167	169	0	33	33
2011	10	19	23	49	17	0.312	0.049	0.807	0.043	0.039	0	53.8	55.9	67.1	160	163	0	35	33
2011	10	19	23	59	17	0.387	0.049	0.804	0.039	0.039	0	53.3	54.2	68.4	157	160	0	33	34
2011	10	20	0	9	17	0.322	0.066	0.804	0.036	0.033	0	52	53.3	69.7	155	158	0	34	34
2011	10	20	0	19	17	0.344	0.033	0.804	0.039	0.039	0	52.5	53.3	69.7	155	158	0	33	34
2011	10	20	0	29	17	0.361	-0.01	0.807	0.046	0.043	0	52.9	54.6	69.2	157	161	0	34	34
2011	10	20	0	39	17	0.358	-0.013	0.804	0.036	0.033	0	51.6	52.9	69.7	154	156	0	34	33
2011	10	20	0	49	17	0.318	0.046	0.807	0.036	0.033	0	52	53.3	68.4	155	158	0	34	34
2011	10	20	0	59	17	0.331	0.007	0.804	0.039	0.036	0	51.2	52.5	70.1	153	156	0	34	34
2011	10	20	1	9	17	0.253	-0.03	0.804	0.036	0.033	0	50.3	51.6	70.5	151	154	0	34	34
2011	10	20	1	19	17	0.259	0.016	0.804	0.039	0.036	0	49.9	51.6	71.8	150	153	0	34	33
2011	10	20	1	29	17	0.299	-0.069	0.804	0.043	0.039	0	49.5	51.2	71.8	150	153	0	35	34
2011	10	20	1	39	17	0.331	-0.033	0.804	0.033	0.03	0	49.9	51.6	71.4	150	153	0	34	33
2011	10	20	1	49	17	0.285	0	0.804	0.039	0.036	0	49.9	51.2	71.8	150	153	0	34	34
2011	10	20	1	59	17	0.325	-0.03	0.804	0.033	0.03	0	49.9	51.2	71.4	150	153	0	34	34
2011	10	20	2	9	17	0.335	-0.056	0.804	0.036	0.033	0	49.5	50.3	71.8	149	151	0	34	34
2011	10	20	2	19	17	0.315	-0.102	0.804	0.049	0.046	0	49.9	51.2	71.8	149	153	0	33	34
2011	10	20	2	29	17	0.289	-0.092	0.804	0.039	0.036	0	49	50.7	72.2	148	152	0	34	34
2011	10	20	2	39	17	0.285	-0.056	0.804	0.03	0.03	0	49	50.7	72.2	148	152	0	34	34
2011	10	20	2	49	17	0.289	-0.026	0.804	0.039	0.036	0	49.5	50.3	71.8	149	152	0	34	35
2011	10	20	2	59	17	0.197	-0.066	0.804	0.036	0.033	0	49	50.7	72.2	148	152	0	34	34
2011	10	20	3	9	17	0.351	-0.033	0.804	0.033	0.03	0	49	50.7	71.8	148	151	0	34	33
2011	10	20	3	19	17	0.236	-0.046	0.804	0.036	0.033	0	49	50.3	72.7	148	151	0	34	34
2011	10	20	3	29	17	0.269	-0.082	0.804	0.036	0.033	0	49.5	49.9	71.8	148	151	0	33	35
2011	10	20	3	39	17	0.318	-0.082	0.804	0.036	0.033	0	49	50.7	72.2	148	152	0	34	34
2011	10	20	3	49	17	0.295	-0.026	0.804	0.033	0.03	0	49	49.9	72.2	148	150	0	34	34
2011	10	20	3	59	17	0.305	-0.052	0.804	0.039	0.036	0	48.6	50.3	72.7	147	151	0	34	34

Blackrock Return (0208)

Year	Month	Day	Hour	Minute	Second	VelocityX	VelocityY	Level	StdError1	StdError2	StdError3	SNR1	SNR2	SNR3	SignalAmp1	SignalAmp2	SignalAmp3	Noise1	Noise2
2011	10	20	4	9	17	0.233	-0.108	0.804	0.033	0.03	0	48.2	49.5	72.2	146	150	0	34	35
2011	10	20	4	19	17	0.318	-0.066	0.804	0.036	0.033	0	48.6	50.3	72.2	147	151	0	34	34
2011	10	20	4	29	17	0.285	-0.039	0.804	0.036	0.033	0	48.2	49.9	72.2	146	150	0	34	34
2011	10	20	4	39	17	0.344	-0.056	0.804	0.039	0.039	0	48.2	49	71.8	146	149	0	34	35
2011	10	20	4	49	17	0.312	-0.007	0.804	0.043	0.039	0	52	53.8	69.2	155	159	0	34	34
2011	10	20	4	59	17	0.276	-0.043	0.804	0.039	0.039	0	55.5	55.9	65.8	163	165	0	34	35
2011	10	20	5	9	17	0.269	-0.023	0.804	0.036	0.033	0	55	55.9	65.4	162	165	0	34	35
2011	10	20	5	19	17	0.292	-0.033	0.801	0.039	0.036	0	51.2	52	69.2	153	156	0	34	35
2011	10	20	5	29	17	0.226	-0.105	0.801	0.039	0.036	0	49.9	50.7	71	150	152	0	34	34
2011	10	20	5	39	17	0.253	-0.039	0.804	0.033	0.03	0	49	49.9	71.8	148	151	0	34	35
2011	10	20	5	49	17	0.282	-0.049	0.801	0.039	0.039	0	49	49.9	71.4	148	151	0	34	35
2011	10	20	5	59	17	0.305	-0.049	0.801	0.033	0.03	0	48.2	49.9	72.7	147	151	0	35	35
2011	10	20	6	9	17	0.315	-0.092	0.801	0.039	0.039	0	48.6	49.5	71.8	148	150	0	35	35
2011	10	20	6	19	17	0.335	-0.066	0.801	0.039	0.036	0	49.5	49.9	71	149	151	0	34	35
2011	10	20	6	29	17	0.236	0	0.801	0.039	0.036	0	48.6	49.9	71	148	151	0	35	35
2011	10	20	6	39	17	0.289	-0.01	0.801	0.033	0.03	0	48.6	50.7	71.8	148	153	0	35	35
2011	10	20	6	49	17	0.19	-0.033	0.801	0.039	0.036	0	48.2	49.9	72.7	147	151	0	35	35
2011	10	20	6	59	17	0.308	-0.043	0.801	0.033	0.03	0	47.7	49.9	71.8	145	151	0	34	35
2011	10	20	7	9	17	0.253	0.03	0.801	0.036	0.033	0	48.2	49	72.2	146	149	0	34	35
2011	10	20	7	19	17	0.335	-0.102	0.801	0.046	0.043	0	46.9	48.2	72.7	144	147	0	35	35
2011	10	20	7	29	17	0.328	-0.082	0.801	0.039	0.036	0	46.9	48.6	72.2	144	148	0	35	35
2011	10	20	7	39	17	0.331	-0.046	0.801	0.033	0.03	0	46.9	48.2	72.2	143	147	0	34	35
2011	10	20	7	49	17	0.351	-0.003	0.801	0.039	0.036	0	46.9	47.7	72.7	143	146	0	34	35
2011	10	20	7	59	17	0.315	-0.079	0.801	0.039	0.036	0	46	47.3	72.7	142	145	0	35	35
2011	10	20	8	9	17	0.246	-0.056	0.801	0.033	0.03	0	46.9	47.7	72.7	143	146	0	34	35
2011	10	20	8	19	17	0.292	-0.036	0.801	0.036	0.033	0	46.4	48.2	72.7	143	146	0	35	34
2011	10	20	8	29	17	0.24	-0.098	0.801	0.039	0.036	0	46.4	47.7	72.7	143	146	0	35	35
2011	10	20	8	39	17	0.374	-0.062	0.801	0.043	0.039	0	46	47.7	73.1	142	146	0	35	35
2011	10	20	8	49	17	0.282	-0.121	0.801	0.039	0.036	0	46.9	48.2	72.7	143	147	0	34	35
2011	10	20	8	59	17	0.338	-0.046	0.801	0.033	0.03	0	46.9	47.3	72.7	143	145	0	34	35
2011	10	20	9	9	17	0.315	-0.01	0.801	0.039	0.036	0	46	47.7	72.2	142	146	0	35	35
2011	10	20	9	19	17	0.285	-0.075	0.801	0.039	0.036	0	46.9	48.2	72.7	144	147	0	35	35
2011	10	20	9	29	17	0.249	-0.02	0.801	0.033	0.03	0	47.3	48.2	72.2	145	147	0	35	35
2011	10	20	9	39	17	0.282	-0.125	0.801	0.039	0.036	0	46.4	47.7	73.1	143	146	0	35	35
2011	10	20	9	49	17	0.318	-0.049	0.801	0.043	0.039	0	46.9	48.2	73.1	144	147	0	35	35
2011	10	20	9	59	17	0.262	-0.033	0.801	0.036	0.033	0	47.3	48.2	73.1	144	147	0	34	35
2011	10	20	10	9	17	0.285	-0.013	0.801	0.036	0.033	0	48.2	49	73.5	146	149	0	34	35
2011	10	20	10	19	17	0.299	-0.02	0.801	0.036	0.033	0	48.2	48.6	72.7	146	148	0	34	35
2011	10	20	10	29	17	0.243	-0.036	0.801	0.036	0.033	0	48.6	49.9	72.2	147	151	0	34	35
2011	10	20	10	39	17	0.272	-0.026	0.801	0.033	0.03	0	49	50.3	73.1	148	151	0	34	34
2011	10	20	10	49	17	0.358	-0.043	0.804	0.036	0.033	0	50.3	51.6	72.7	151	154	0	34	34
2011	10	20	10	59	17	0.197	0.013	0.804	0.033	0.03	0	50.7	52	71.8	152	156	0	34	35
2011	10	20	11	9	17	0.256	-0.016	0.804	0.036	0.033	0	51.2	52.5	71.4	153	156	0	34	34
2011	10	20	11	19	17	0.279	0	0.804	0.039	0.036	0	52.9	53.8	70.5	157	159	0	34	34
2011	10	20	11	29	17	0.282	0.02	0.804	0.033	0.03	0	53.3	54.2	71	159	160	0	35	34
2011	10	20	11	39	17	0.276	0.023	0.804	0.036	0.033	0	54.6	54.6	70.5	161	162	0	34	35

Blackrock Return (0208)

Year	Month	Day	Hour	Minute	Second	VelocityX	VelocityY	Level	StdError1	StdError2	StdError3	SNR1	SNR2	SNR3	SignalAmp1	SignalAmp2	SignalAmp3	Noise1	Noise2
2011	10	20	11	49	17	0.341	-0.105	0.804	0.033	0.03	0	55.5	56.8	68.4	163	166	0	34	34
2011	10	20	11	59	17	0.331	0	0.804	0.033	0.03	0	55.9	57.6	67.5	163	167	0	33	33
2011	10	20	12	9	17	0.272	-0.003	0.804	0.033	0.03	0	56.8	56.8	68.4	166	166	0	34	34
2011	10	20	12	19	17	0.276	0.046	0.804	0.033	0.03	0	57.2	58.5	65.4	167	170	0	34	34
2011	10	20	12	29	17	0.312	0.026	0.801	0.036	0.033	0	58	58.5	67.1	168	170	0	33	34
2011	10	20	12	39	17	0.269	0.03	0.801	0.033	0.03	0	58	58.5	65.8	169	170	0	34	34
2011	10	20	12	49	17	0.308	0.033	0.801	0.033	0.03	0	59.3	59.8	65.4	171	173	0	33	34
2011	10	20	12	59	17	0.295	0.115	0.801	0.036	0.033	0	59.3	59.8	64.5	172	173	0	34	34
2011	10	20	13	9	17	0.312	0.03	0.797	0.033	0.03	0	59.8	60.6	61.9	173	174	0	34	33
2011	10	20	13	19	17	0.256	-0.003	0.797	0.03	0.03	0	59.3	60.6	62.4	173	175	0	35	34
2011	10	20	13	29	17	0.315	-0.013	0.794	0.036	0.033	0	60.2	61.1	61.9	174	176	0	34	34
2011	10	20	13	39	17	0.259	0.056	0.794	0.033	0.03	0	60.6	61.5	61.5	174	177	0	33	34
2011	10	20	13	49	17	0.246	0	0.794	0.036	0.033	0	60.6	61.5	61.5	174	176	0	33	33
2011	10	20	13	59	17	0.289	0.072	0.791	0.033	0.03	0	60.6	61.1	61.1	174	176	0	33	34
2011	10	20	14	9	17	0.351	0.02	0.787	0.036	0.033	0	59.3	62.4	61.5	172	177	0	34	32
2011	10	20	14	19	17	0.318	0.069	0.784	0.033	0.03	0	59.3	61.1	61.9	172	175	0	34	33
2011	10	20	14	29	17	0.335	0.003	0.784	0.033	0.03	0	60.2	60.6	61.9	174	174	0	34	33
2011	10	20	14	39	17	0.262	0.033	0.781	0.033	0.03	0	60.2	61.1	62.8	173	175	0	33	33
2011	10	20	14	49	17	0.262	0.121	0.781	0.033	0.03	0	59.8	61.1	61.9	172	175	0	33	33
2011	10	20	14	59	17	0.302	0.003	0.781	0.033	0.033	0	59.3	60.6	64.1	171	174	0	33	33
2011	10	20	15	9	17	0.266	-0.023	0.778	0.033	0.03	0	58.9	60.6	64.9	170	174	0	33	33
2011	10	20	15	19	17	0.285	-0.026	0.778	0.033	0.03	0	60.2	61.1	63.6	173	175	0	33	33
2011	10	20	15	29	17	0.226	0.082	0.778	0.033	0.03	0	59.8	60.6	63.6	172	174	0	33	33
2011	10	20	15	39	17	0.361	0.095	0.778	0.036	0.033	0	59.8	61.1	63.6	172	175	0	33	33
2011	10	20	15	49	17	0.236	0.066	0.778	0.036	0.033	0	59.3	60.2	64.5	171	173	0	33	33
2011	10	20	15	59	17	0.295	0.046	0.778	0.033	0.03	0	58.5	59.3	65.8	169	170	0	33	32
2011	10	20	16	9	17	0.302	0.03	0.778	0.033	0.03	0	57.2	58	66.2	166	167	0	33	32
2011	10	20	16	19	17	0.341	0.02	0.778	0.039	0.036	0	55.9	56.3	67.5	163	164	0	33	33
2011	10	20	16	29	17	0.285	0.026	0.778	0.033	0.03	0	54.6	55.5	68.8	161	162	0	34	33
2011	10	20	16	39	17	0.194	0.03	0.778	0.043	0.043	0	53.3	53.8	69.7	156	157	0	32	32
2011	10	20	16	49	17	0.259	0.026	0.778	0.039	0.039	0	51.6	52	70.1	153	153	0	33	32
2011	10	20	16	59	17	0.256	0.062	0.774	0.039	0.036	0	49.5	50.3	71.4	148	150	0	33	33
2011	10	20	17	9	17	0.21	0.056	0.778	0.039	0.036	0	48.6	49.5	72.2	146	148	0	33	33
2011	10	20	17	19	17	0.24	0.085	0.774	0.039	0.036	0	48.6	49.5	72.2	146	148	0	33	33
2011	10	20	17	29	17	0.246	0.092	0.774	0.043	0.039	0	49	49.5	71.4	147	148	0	33	33
2011	10	20	17	39	17	0.305	0.046	0.774	0.043	0.039	0	48.6	49	71.8	146	147	0	33	33
2011	10	20	17	49	17	0.19	0.085	0.774	0.036	0.033	0	49.5	49.9	72.2	148	149	0	33	33
2011	10	20	17	59	17	0.207	0.102	0.774	0.036	0.033	0	49.5	49.5	72.2	147	149	0	32	34
2011	10	20	18	9	17	0.256	-0.039	0.774	0.039	0.036	0	49.9	50.3	71.8	149	150	0	33	33
2011	10	20	18	19	17	0.253	0.033	0.774	0.039	0.036	0	53.8	53.8	69.7	158	159	0	33	34
2011	10	20	18	29	17	0.203	0.049	0.774	0.033	0.03	0	61.5	62.4	61.5	176	178	0	33	33
2011	10	20	18	39	17	0.19	0.01	0.774	0.039	0.036	0	55.9	56.8	65.4	163	165	0	33	33
2011	10	20	18	49	17	0.23	0.036	0.774	0.036	0.033	0	53.8	54.2	67.9	158	159	0	33	33
2011	10	20	18	59	17	0.312	0.092	0.774	0.036	0.033	0	53.3	54.2	68.8	158	159	0	34	33
2011	10	20	19	9	17	0.24	0.026	0.774	0.036	0.033	0	52	53.3	69.7	155	157	0	34	33
2011	10	20	19	19	17	0.282	0.023	0.774	0.036	0.033	0	52.5	53.3	69.2	155	157	0	33	33

Blackrock Return (0208)

Year	Month	Day	Hour	Minute	Second	VelocityX	VelocityY	Level	StdError1	StdError2	StdError3	SNR1	SNR2	SNR3	SignalAmp1	SignalAmp2	SignalAmp3	Noise1	Noise2
2011	10	20	19	29	17	0.292	0	0.774	0.036	0.033	0	52.5	53.3	69.2	155	157	0	33	33
2011	10	20	19	39	17	0.344	-0.003	0.774	0.033	0.03	0	52	52.9	70.1	154	156	0	33	33
2011	10	20	19	49	17	0.243	0.033	0.774	0.039	0.039	0	52.5	52.9	69.7	155	156	0	33	33
2011	10	20	19	59	17	0.302	-0.003	0.774	0.039	0.036	0	52	52.5	69.7	154	155	0	33	33
2011	10	20	20	9	17	0.276	0.026	0.774	0.039	0.036	0	52	52.9	69.2	155	156	0	34	33
2011	10	20	20	19	17	0.203	-0.049	0.774	0.033	0.03	0	52	52.5	68.8	154	156	0	33	34
2011	10	20	20	29	17	0.305	0.033	0.774	0.033	0.03	0	52	52.9	69.7	155	157	0	34	34
2011	10	20	20	39	17	0.233	0.03	0.774	0.043	0.039	0	52	52.9	69.2	155	156	0	34	33
2011	10	20	20	49	17	0.21	-0.03	0.774	0.039	0.036	0	52.9	53.8	68.4	156	158	0	33	33
2011	10	20	20	59	17	0.279	-0.059	0.774	0.033	0.03	0	57.2	58.5	61.9	166	169	0	33	33
2011	10	20	21	9	17	0.253	0.03	0.774	0.043	0.039	0	55	56.3	64.1	161	164	0	33	33
2011	10	20	21	19	17	0.299	0.128	0.774	0.036	0.033	0	52.9	53.8	66.7	156	159	0	33	34
2011	10	20	21	29	17	0.259	-0.023	0.774	0.033	0.03	0	52	52.5	67.9	154	155	0	33	33
2011	10	20	21	39	17	0.269	-0.069	0.774	0.033	0.03	0	50.7	51.6	68.8	152	153	0	34	33
2011	10	20	21	49	17	0.21	-0.023	0.774	0.03	0.03	0	50.7	51.6	67.9	152	154	0	34	34
2011	10	20	21	59	17	0.253	-0.01	0.774	0.033	0.03	0	51.6	52.9	67.9	152	156	0	32	33
2011	10	20	22	9	17	0.207	0.069	0.778	0.036	0.033	0	50.7	51.6	67.9	151	154	0	33	34
2011	10	20	22	19	17	0.276	-0.049	0.774	0.033	0.03	0	50.3	51.2	68.4	151	153	0	34	34
2011	10	20	22	29	17	0.315	-0.082	0.778	0.046	0.043	0	50.7	51.6	67.9	151	154	0	33	34
2011	10	20	22	39	17	0.285	-0.046	0.778	0.039	0.039	0	49.9	50.7	68.4	150	152	0	34	34
2011	10	20	22	49	17	0.302	-0.075	0.778	0.036	0.033	0	50.3	50.7	67.9	150	152	0	33	34
2011	10	20	22	59	17	0.282	-0.115	0.778	0.033	0.03	0	49.5	50.3	68.4	149	151	0	34	34
2011	10	20	23	9	17	0.233	0	0.778	0.033	0.03	0	49.9	50.7	68.4	150	151	0	34	33
2011	10	20	23	19	17	0.269	-0.033	0.778	0.036	0.033	0	49	49.9	68.4	149	150	0	35	34
2011	10	20	23	29	17	0.292	0.049	0.781	0.033	0.03	0	49	51.2	68.8	148	152	0	34	33
2011	10	20	23	39	17	0.282	-0.049	0.781	0.036	0.033	0	48.6	49.9	68.8	147	150	0	34	34
2011	10	20	23	49	17	0.295	-0.082	0.781	0.036	0.033	0	49.5	50.7	67.5	149	152	0	34	34
2011	10	20	23	59	17	0.328	-0.036	0.781	0.039	0.036	0	49	49.9	68.8	147	150	0	33	34
2011	10	21	0	9	17	0.236	-0.046	0.784	0.039	0.036	0	48.6	50.3	68.4	147	150	0	34	33
2011	10	21	0	19	17	0.279	-0.059	0.784	0.036	0.033	0	49.5	50.3	68.4	149	151	0	34	34
2011	10	21	0	29	17	0.256	-0.033	0.784	0.036	0.033	0	48.2	49.5	68.8	146	149	0	34	34
2011	10	21	0	39	17	0.236	-0.095	0.784	0.033	0.033	0	49.5	50.3	68.8	149	151	0	34	34
2011	10	21	0	49	17	0.266	-0.059	0.787	0.036	0.033	0	48.2	49	69.2	146	148	0	34	34
2011	10	21	0	59	17	0.308	0.016	0.787	0.036	0.033	0	48.2	49.9	68.8	146	150	0	34	34
2011	10	21	1	9	17	0.289	-0.036	0.787	0.033	0.03	0	48.6	49	69.2	146	148	0	33	34
2011	10	21	1	19	17	0.315	-0.046	0.787	0.033	0.03	0	48.6	49.5	69.2	147	149	0	34	34
2011	10	21	1	29	17	0.276	-0.013	0.791	0.033	0.03	0	48.2	49.5	68.8	146	149	0	34	34
2011	10	21	1	39	17	0.381	-0.023	0.791	0.039	0.036	0	47.7	49.5	69.2	145	149	0	34	34
2011	10	21	1	49	17	0.249	-0.03	0.791	0.039	0.036	0	47.7	49	69.7	146	148	0	35	34
2011	10	21	1	59	17	0.266	-0.072	0.791	0.033	0.03	0	47.7	49	70.1	145	148	0	34	34
2011	10	21	2	9	17	0.217	-0.069	0.791	0.036	0.033	0	47.7	49.5	69.2	145	149	0	34	34
2011	10	21	2	19	17	0.285	-0.049	0.791	0.039	0.039	0	47.7	48.2	69.7	145	146	0	34	34
2011	10	21	2	29	17	0.312	-0.046	0.791	0.039	0.039	0	47.3	47.7	70.1	144	146	0	34	35
2011	10	21	2	39	17	0.367	-0.016	0.791	0.039	0.036	0	47.7	49	69.7	145	148	0	34	34
2011	10	21	2	49	17	0.213	-0.043	0.791	0.039	0.036	0	47.3	48.2	70.1	144	147	0	34	35
2011	10	21	2	59	17	0.256	-0.069	0.791	0.039	0.036	0	47.7	48.6	70.1	145	147	0	34	34

Blackrock Return (0208)

Year	Month	Day	Hour	Minute	Second	VelocityX	VelocityY	Level	StdError1	StdError2	StdError3	SNR1	SNR2	SNR3	SignalAmp1	SignalAmp2	SignalAmp3	Noise1	Noise2
2011	10	21	3	9	17	0.23	-0.079	0.791	0.039	0.036	0	47.7	48.2	70.5	145	146	0	34	34
2011	10	21	3	19	17	0.236	-0.079	0.791	0.036	0.033	0	47.7	48.6	70.1	145	147	0	34	34
2011	10	21	3	29	17	0.259	-0.079	0.791	0.036	0.033	0	48.2	48.6	71	146	148	0	34	35
2011	10	21	3	39	17	0.233	-0.075	0.794	0.039	0.036	0	46.9	48.2	71.4	143	146	0	34	34
2011	10	21	3	49	17	0.213	-0.105	0.794	0.036	0.033	0	47.3	49	71	144	148	0	34	34
2011	10	21	3	59	17	0.243	-0.131	0.794	0.046	0.043	0	46.9	48.2	72.2	143	146	0	34	34
2011	10	21	4	9	17	0.302	-0.007	0.794	0.043	0.043	0	46.9	48.2	71.8	143	146	0	34	34
2011	10	21	4	19	17	0.243	-0.098	0.794	0.033	0.03	0	47.7	49	71.8	145	148	0	34	34
2011	10	21	4	29	17	0.226	-0.049	0.794	0.052	0.049	0	47.3	49.5	72.2	144	149	0	34	34
2011	10	21	4	39	17	0.262	-0.062	0.794	0.036	0.033	0	48.2	48.6	72.7	146	148	0	34	35
2011	10	21	4	49	17	0.299	-0.075	0.794	0.036	0.033	0	48.2	48.6	72.2	146	148	0	34	35
2011	10	21	4	59	17	0.249	-0.003	0.794	0.036	0.033	0	49	49.5	71.4	148	150	0	34	35
2011	10	21	5	9	17	0.223	-0.072	0.794	0.036	0.033	0	48.6	50.3	71.8	147	151	0	34	34
2011	10	21	5	19	17	0.322	-0.085	0.794	0.039	0.036	0	50.7	52.5	70.1	152	156	0	34	34
2011	10	21	5	29	17	0.285	0	0.797	0.033	0.03	0	48.6	49.9	72.2	147	151	0	34	35
2011	10	21	5	39	17	0.256	-0.082	0.794	0.03	0.03	0	49	50.3	72.2	148	151	0	34	34
2011	10	21	5	49	17	0.279	0.016	0.797	0.036	0.033	0	48.6	49.9	72.7	147	150	0	34	34
2011	10	21	5	59	17	0.207	-0.01	0.797	0.043	0.039	0	48.6	49.9	73.1	147	150	0	34	34
2011	10	21	6	9	17	0.262	-0.082	0.797	0.039	0.036	0	49.5	50.3	72.2	149	152	0	34	35
2011	10	21	6	19	17	0.305	-0.049	0.797	0.039	0.036	0	49.5	49.9	72.2	149	151	0	34	35
2011	10	21	6	29	17	0.285	-0.016	0.797	0.039	0.039	0	48.2	49.5	73.1	147	150	0	35	35
2011	10	21	6	39	17	0.322	-0.066	0.797	0.039	0.036	0	47.3	49	73.5	145	149	0	35	35
2011	10	21	6	49	17	0.302	0.01	0.797	0.036	0.033	0	48.2	49.9	73.5	147	150	0	35	34
2011	10	21	6	59	17	0.295	-0.033	0.797	0.036	0.033	0	47.7	49	74	145	148	0	34	34
2011	10	21	7	9	17	0.22	-0.049	0.797	0.033	0.03	0	46.9	48.2	74.4	143	147	0	34	35
2011	10	21	7	19	17	0.289	-0.062	0.797	0.039	0.036	0	46.9	47.7	73.5	143	146	0	34	35
2011	10	21	7	29	17	0.272	-0.082	0.797	0.036	0.033	0	46.9	47.7	73.5	143	146	0	34	35
2011	10	21	7	39	17	0.262	-0.016	0.794	0.036	0.033	0	46	47.7	73.5	142	146	0	35	35
2011	10	21	7	49	17	0.207	-0.082	0.794	0.039	0.036	0	46.4	48.2	74	143	147	0	35	35
2011	10	21	7	59	17	0.249	-0.01	0.794	0.036	0.033	0	46.9	47.7	74	143	146	0	34	35
2011	10	21	8	9	17	0.187	-0.062	0.797	0.039	0.039	0	46.9	47.7	74.4	143	145	0	34	34
2011	10	21	8	19	17	0.243	-0.016	0.797	0.039	0.036	0	46.4	47.7	74	143	146	0	35	35
2011	10	21	8	29	17	0.289	0.016	0.797	0.043	0.039	0	46.9	47.3	74	143	146	0	34	36
2011	10	21	8	39	17	0.249	0	0.797	0.043	0.039	0	46	47.3	74	142	145	0	35	35
2011	10	21	8	49	17	0.253	-0.003	0.797	0.039	0.036	0	46	47.3	74.8	142	145	0	35	35
2011	10	21	8	59	17	0.292	0	0.797	0.036	0.033	0	46	46.9	74.8	142	144	0	35	35
2011	10	21	9	9	17	0.249	-0.112	0.797	0.039	0.039	0	46.4	47.3	74.4	142	145	0	34	35
2011	10	21	9	19	17	0.338	-0.056	0.797	0.039	0.036	0	46.4	46.4	74.4	142	143	0	34	35
2011	10	21	9	29	17	0.282	-0.079	0.797	0.036	0.033	0	45.6	46.9	74.8	141	144	0	35	35
2011	10	21	9	39	17	0.285	0.03	0.797	0.036	0.033	0	46.4	47.3	74.4	142	145	0	34	35
2011	10	21	9	49	17	0.243	-0.016	0.797	0.033	0.03	0	45.6	47.3	74.8	141	145	0	35	35
2011	10	21	9	59	17	0.262	-0.007	0.797	0.036	0.033	0	46	47.3	74.4	142	145	0	35	35
2011	10	21	10	9	17	0.289	-0.043	0.797	0.033	0.03	0	46.9	48.6	74.4	144	147	0	35	34
2011	10	21	10	19	17	0.292	-0.02	0.797	0.046	0.043	0	47.7	48.6	73.5	145	148	0	34	35
2011	10	21	10	29	17	0.236	-0.023	0.801	0.039	0.036	0	47.7	49	73.5	145	149	0	34	35
2011	10	21	10	39	17	0.295	-0.033	0.801	0.039	0.039	0	48.6	49	73.5	147	149	0	34	35

Blackrock Return (0208)

Year	Month	Day	Hour	Minute	Second	VelocityX	VelocityY	Level	StdError1	StdError2	StdError3	SNR1	SNR2	SNR3	SignalAmp1	SignalAmp2	SignalAmp3	Noise1	Noise2
2011	10	21	10	49	17	0.266	0.01	0.801	0.033	0.03	0	49.5	50.3	73.1	149	152	0	34	35
2011	10	21	10	59	17	0.282	-0.026	0.801	0.043	0.039	0	50.7	52	72.2	153	155	0	35	34
2011	10	21	11	9	17	0.243	-0.066	0.801	0.039	0.036	0	51.2	52.9	71.4	154	157	0	35	34
2011	10	21	11	19	17	0.24	-0.02	0.801	0.036	0.033	0	52.5	53.8	71.4	156	159	0	34	34
2011	10	21	11	29	17	0.302	0.039	0.801	0.036	0.033	0	52.5	54.2	71.4	156	161	0	34	35
2011	10	21	11	39	17	0.256	0.03	0.801	0.036	0.033	0	53.8	53.8	71.4	159	160	0	34	35
2011	10	21	11	49	17	0.295	0.013	0.801	0.036	0.033	0	55.5	56.8	68.8	163	166	0	34	34
2011	10	21	11	59	17	0.23	0.007	0.801	0.033	0.03	0	55	55.5	70.5	162	164	0	34	35
2011	10	21	12	9	17	0.318	0.056	0.801	0.036	0.033	0	55.9	56.8	67.1	164	167	0	34	35
2011	10	21	12	19	17	0.246	0.003	0.804	0.036	0.033	0	56.3	57.6	67.9	165	169	0	34	35
2011	10	21	12	29	17	0.243	0.062	0.804	0.033	0.03	0	57.2	58.5	67.5	167	170	0	34	34
2011	10	21	12	39	17	0.279	0.059	0.801	0.033	0.03	0	57.6	60.2	65.8	168	173	0	34	33
2011	10	21	12	49	17	0.272	0.033	0.801	0.036	0.033	0	58.5	60.2	65.8	170	173	0	34	33
2011	10	21	12	59	17	0.295	0.069	0.801	0.033	0.03	0	58.9	60.2	64.9	170	173	0	33	33
2011	10	21	13	9	17	0.335	0.066	0.801	0.033	0.03	0	58.9	60.2	65.4	171	174	0	34	34
2011	10	21	13	19	17	0.325	0.052	0.804	0.039	0.036	0	59.3	61.5	64.1	172	176	0	34	33
2011	10	21	13	29	17	0.318	0.02	0.804	0.043	0.043	0	59.3	60.6	64.1	171	174	0	33	33
2011	10	21	13	39	17	0.289	0.161	0.804	0.036	0.033	0	59.3	60.6	63.6	172	175	0	34	34
2011	10	21	13	49	17	0.259	0.056	0.804	0.033	0.03	0	58.9	60.2	64.5	171	174	0	34	34
2011	10	21	13	59	17	0.358	-0.016	0.801	0.036	0.033	0	60.2	61.5	63.6	173	176	0	33	33
2011	10	21	14	9	17	0.341	0.052	0.801	0.039	0.036	0	58.5	60.2	64.9	170	174	0	34	34
2011	10	21	14	19	17	0.295	0.033	0.804	0.033	0.03	0	59.8	59.8	64.5	172	173	0	33	34
2011	10	21	14	29	17	0.233	0.007	0.801	0.033	0.03	0	58.9	59.8	64.5	171	173	0	34	34
2011	10	21	14	39	17	0.289	0.046	0.801	0.03	0.03	0	58.9	58.9	64.9	170	171	0	33	34
2011	10	21	14	49	17	0.266	0.118	0.801	0.033	0.03	0	59.8	59.8	63.6	171	172	0	32	33
2011	10	21	14	59	17	0.279	0.023	0.804	0.036	0.033	0	58.5	59.8	64.5	169	172	0	33	33
2011	10	21	15	9	17	0.299	0.049	0.801	0.033	0.03	0	58.9	60.2	64.5	170	172	0	33	32
2011	10	21	15	19	17	0.318	0.003	0.801	0.039	0.036	0	58.9	60.2	63.6	171	173	0	34	33
2011	10	21	15	29	17	0.305	0.023	0.801	0.036	0.033	0	58.5	59.8	63.6	169	172	0	33	33
2011	10	21	15	39	17	0.292	0.102	0.801	0.039	0.036	0	58.9	59.8	64.5	170	172	0	33	33
2011	10	21	15	49	17	0.289	0.089	0.801	0.036	0.033	0	57.6	59.3	64.9	167	170	0	33	32
2011	10	21	15	59	17	0.308	0.059	0.804	0.039	0.036	0	56.8	57.6	67.1	165	167	0	33	33
2011	10	21	16	9	17	0.318	0.016	0.804	0.036	0.033	0	55.5	56.3	67.9	162	164	0	33	33
2011	10	21	16	19	17	0.276	0.049	0.804	0.033	0.03	0	53.3	55	68.4	158	161	0	34	33
2011	10	21	16	29	17	0.295	0.033	0.804	0.033	0.03	0	52.5	53.3	70.1	155	157	0	33	33
2011	10	21	16	39	17	0.302	0.082	0.804	0.033	0.03	0	51.2	52	70.1	152	154	0	33	33
2011	10	21	16	49	17	0.285	0.026	0.804	0.039	0.036	0	49.9	50.3	71.4	149	150	0	33	33
2011	10	21	16	59	17	0.197	0.02	0.804	0.043	0.039	0	49	49.9	71.8	148	150	0	34	34
2011	10	21	17	9	17	0.338	0.102	0.804	0.033	0.03	0	47.3	48.2	72.2	144	146	0	34	34
2011	10	21	17	19	17	0.282	0.046	0.804	0.039	0.036	0	48.2	49.5	72.2	145	148	0	33	33
2011	10	21	17	29	17	0.2	0.089	0.804	0.039	0.039	0	47.7	48.6	72.2	145	146	0	34	33
2011	10	21	17	39	17	0.299	0.089	0.804	0.039	0.036	0	47.7	48.2	73.1	144	145	0	33	33
2011	10	21	17	49	17	0.269	0.049	0.804	0.036	0.033	0	49	49.5	71.8	147	148	0	33	33
2011	10	21	17	59	17	0.364	0.023	0.804	0.033	0.03	0	48.6	48.6	71.8	146	146	0	33	33
2011	10	21	18	9	17	0.299	0.072	0.804	0.039	0.039	0	49.9	49.9	71.4	149	149	0	33	33
2011	10	21	18	19	17	0.282	-0.016	0.804	0.036	0.033	0	49.5	50.3	71.8	149	151	0	34	34

Blackrock Return (0208)

Year	Month	Day	Hour	Minute	Second	VelocityX	VelocityY	Level	StdError1	StdError2	StdError3	SNR1	SNR2	SNR3	SignalAmp1	SignalAmp2	SignalAmp3	Noise1	Noise2
2011	10	21	18	29	17	0.266	0.056	0.804	0.036	0.033	0	50.3	51.6	71.4	150	153	0	33	33
2011	10	21	18	39	17	0.338	0.118	0.804	0.033	0.03	0	52	52	70.1	154	154	0	33	33
2011	10	21	18	49	17	0.223	0.033	0.804	0.033	0.03	0	51.2	52	71	152	154	0	33	33
2011	10	21	18	59	17	0.253	0.059	0.804	0.039	0.039	0	51.6	52	70.5	153	154	0	33	33
2011	10	21	19	9	17	0.262	0.036	0.804	0.033	0.03	0	52	52.9	70.1	154	156	0	33	33
2011	10	21	19	19	17	0.308	-0.007	0.804	0.039	0.036	0	51.2	52	69.7	153	155	0	34	34
2011	10	21	19	29	17	0.335	0.043	0.801	0.039	0.036	0	51.6	52.5	69.7	153	156	0	33	34
2011	10	21	19	39	17	0.289	0.016	0.804	0.03	0.03	0	51.6	52.9	70.5	154	156	0	34	33
2011	10	21	19	49	17	0.295	-0.059	0.804	0.036	0.033	0	52	52.9	70.5	154	156	0	33	33
2011	10	21	19	59	17	0.246	-0.069	0.804	0.039	0.036	0	51.2	52.5	71	152	155	0	33	33
2011	10	21	20	9	17	0.289	-0.052	0.804	0.036	0.033	0	54.6	55	68.4	160	161	0	33	33
2011	10	21	20	19	17	0.312	-0.01	0.804	0.043	0.039	0	56.3	57.2	65.4	165	167	0	34	34
2011	10	21	20	29	17	0.328	0.02	0.804	0.039	0.039	0	58	58.5	63.6	168	170	0	33	34
2011	10	21	20	39	17	0.354	-0.046	0.804	0.039	0.036	0	54.2	55	68.8	159	161	0	33	33
2011	10	21	20	49	17	0.259	0	0.804	0.046	0.043	0	51.6	52.9	70.5	154	157	0	34	34
2011	10	21	20	59	17	0.308	-0.062	0.804	0.033	0.03	0	50.7	51.2	71.4	152	153	0	34	34
2011	10	21	21	9	17	0.262	0.003	0.804	0.036	0.033	0	50.7	51.2	71.8	151	153	0	33	34
2011	10	21	21	19	17	0.256	-0.016	0.804	0.039	0.036	0	49.9	51.2	72.2	150	153	0	34	34
2011	10	21	21	29	17	0.262	-0.026	0.804	0.036	0.033	0	49.9	51.2	72.7	150	153	0	34	34
2011	10	21	21	39	17	0.236	-0.033	0.804	0.039	0.036	0	49.5	51.2	72.7	149	152	0	34	33
2011	10	21	21	49	17	0.381	-0.039	0.804	0.033	0.03	0	50.3	51.2	72.2	150	152	0	33	33
2011	10	21	21	59	17	0.262	-0.01	0.804	0.039	0.036	0	49	50.3	73.1	148	151	0	34	34
2011	10	21	22	9	17	0.322	-0.066	0.804	0.033	0.03	0	49.5	50.3	72.7	148	151	0	33	34
2011	10	21	22	19	17	0.285	0.013	0.804	0.033	0.03	0	49	50.3	73.1	148	151	0	34	34
2011	10	21	22	29	17	0.285	-0.075	0.804	0.033	0.03	0	49.5	50.7	72.7	149	152	0	34	34
2011	10	21	22	39	17	0.285	-0.072	0.804	0.033	0.03	0	49	50.3	73.1	148	150	0	34	33
2011	10	21	22	49	17	0.325	-0.062	0.804	0.036	0.033	0	48.6	49.9	73.1	147	150	0	34	34
2011	10	21	22	59	17	0.223	-0.059	0.804	0.033	0.03	0	49	49.9	72.7	148	150	0	34	34
2011	10	21	23	9	17	0.322	-0.052	0.804	0.036	0.033	0	49	50.7	73.1	148	151	0	34	33
2011	10	21	23	19	17	0.249	-0.043	0.804	0.033	0.03	0	49	49.9	73.1	148	150	0	34	34
2011	10	21	23	29	17	0.315	0.023	0.804	0.033	0.03	0	48.2	49.5	73.1	146	149	0	34	34
2011	10	21	23	39	17	0.384	-0.03	0.804	0.036	0.033	0	48.6	49	73.1	146	148	0	33	34
2011	10	21	23	49	17	0.315	-0.039	0.804	0.036	0.033	0	48.6	49	73.5	147	148	0	34	34
2011	10	21	23	59	17	0.305	-0.043	0.804	0.033	0.03	0	48.6	49.5	73.5	146	149	0	33	34
2011	10	22	0	9	17	0.266	-0.013	0.804	0.036	0.033	0	48.2	49	73.5	146	147	0	34	33
2011	10	22	0	19	17	0.23	-0.016	0.804	0.036	0.033	0	48.2	49	73.5	146	148	0	34	34
2011	10	22	0	29	17	0.318	-0.013	0.804	0.036	0.033	0	47.7	48.6	73.5	145	147	0	34	34
2011	10	22	0	39	17	0.256	-0.033	0.804	0.039	0.036	0	47.7	49	74	145	148	0	34	34
2011	10	22	0	49	17	0.325	0	0.804	0.039	0.036	0	48.2	49	72.7	146	148	0	34	34
2011	10	22	0	59	17	0.276	-0.007	0.804	0.036	0.033	0	47.7	49.5	73.5	145	148	0	34	33
2011	10	22	1	9	17	0.299	-0.039	0.804	0.036	0.033	0	48.2	49	72.7	145	148	0	33	34
2011	10	22	1	19	17	0.269	0.007	0.804	0.033	0.03	0	48.2	48.6	72.7	145	147	0	33	34
2011	10	22	1	29	17	0.318	-0.016	0.804	0.039	0.036	0	47.7	48.6	72.7	145	148	0	34	35
2011	10	22	1	39	17	0.302	-0.039	0.804	0.033	0.03	0	48.2	49	73.5	146	148	0	34	34
2011	10	22	1	49	17	0.328	0.026	0.804	0.039	0.039	0	48.6	49.5	72.2	147	150	0	34	35
2011	10	22	1	59	17	0.276	-0.105	0.804	0.039	0.039	0	47.7	49.5	72.7	145	149	0	34	34

Blackrock Return (0208)

Year	Month	Day	Hour	Minute	Second	VelocityX	VelocityY	Level	StdError1	StdError2	StdError3	SNR1	SNR2	SNR3	SignalAmp1	SignalAmp2	SignalAmp3	Noise1	Noise2
2011	10	22	2	9	17	0.318	-0.066	0.804	0.039	0.036	0	48.2	49	72.7	145	148	0	33	34
2011	10	22	2	19	17	0.266	0.026	0.804	0.043	0.039	0	47.3	48.6	73.1	144	147	0	34	34
2011	10	22	2	29	17	0.449	-0.016	0.804	0.039	0.036	0	47.3	48.6	73.5	144	148	0	34	35
2011	10	22	2	39	17	0.292	-0.033	0.804	0.039	0.036	0	47.7	48.6	73.5	145	147	0	34	34
2011	10	22	2	49	17	0.299	0.03	0.804	0.033	0.03	0	47.3	49	73.1	144	148	0	34	34
2011	10	22	2	59	17	0.279	0.036	0.804	0.039	0.039	0	47.3	48.2	73.1	144	146	0	34	34
2011	10	22	3	9	17	0.318	-0.016	0.804	0.043	0.039	0	49.5	51.2	73.1	149	153	0	34	34
2011	10	22	3	19	17	0.289	-0.098	0.804	0.039	0.039	0	48.2	49.5	73.5	146	149	0	34	34
2011	10	22	3	29	17	0.259	-0.072	0.804	0.036	0.033	0	47.7	48.2	72.7	145	147	0	34	35
2011	10	22	3	39	17	0.259	-0.043	0.804	0.039	0.036	0	47.3	48.2	72.2	144	146	0	34	34
2011	10	22	3	49	17	0.354	-0.082	0.804	0.046	0.043	0	47.3	47.7	72.7	144	145	0	34	34
2011	10	22	3	59	17	0.295	-0.056	0.804	0.043	0.039	0	46.4	48.2	72.7	142	146	0	34	34
2011	10	22	4	9	17	0.308	-0.02	0.804	0.039	0.036	0	47.3	47.7	72.2	144	145	0	34	34
2011	10	22	4	19	17	0.276	-0.049	0.804	0.039	0.039	0	46.9	48.6	72.2	143	147	0	34	34
2011	10	22	4	29	17	0.292	-0.066	0.804	0.036	0.033	0	46.9	48.2	72.2	143	147	0	34	35
2011	10	22	4	39	17	0.331	-0.046	0.804	0.039	0.036	0	47.7	49	72.7	145	149	0	34	35
2011	10	22	4	49	17	0.276	-0.016	0.804	0.039	0.036	0	48.2	49.9	71.8	146	150	0	34	34
2011	10	22	4	59	17	0.276	-0.016	0.804	0.039	0.036	0	48.6	49.5	71.8	147	150	0	34	35
2011	10	22	5	9	17	0.305	0	0.804	0.036	0.033	0	48.2	49.5	71.8	147	150	0	35	35
2011	10	22	5	19	17	0.253	-0.013	0.804	0.039	0.036	0	48.6	49.5	71.4	147	149	0	34	34
2011	10	22	5	29	17	0.259	-0.075	0.804	0.033	0.03	0	48.2	49.5	71	147	150	0	35	35
2011	10	22	5	39	17	0.289	-0.059	0.804	0.033	0.03	0	48.2	49.5	71	146	150	0	34	35
2011	10	22	5	49	17	0.315	-0.052	0.804	0.036	0.033	0	49.5	50.7	72.7	149	153	0	34	35
2011	10	22	5	59	17	0.325	-0.026	0.804	0.033	0.03	0	47.7	49.9	71.8	145	151	0	34	35
2011	10	22	6	9	17	0.315	-0.043	0.804	0.033	0.03	0	47.7	48.2	72.2	145	147	0	34	35
2011	10	22	6	19	17	0.289	-0.059	0.804	0.046	0.043	0	47.3	48.6	71.4	145	148	0	35	35
2011	10	22	6	29	17	0.262	-0.03	0.804	0.039	0.039	0	47.3	49	71.8	145	148	0	35	34
2011	10	22	6	39	17	0.285	-0.112	0.804	0.036	0.033	0	47.3	48.2	71.4	144	147	0	34	35
2011	10	22	6	49	17	0.223	0	0.804	0.039	0.036	0	46.4	48.2	72.2	143	147	0	35	35
2011	10	22	6	59	17	0.276	-0.036	0.804	0.039	0.036	0	46.4	47.3	71.8	142	144	0	34	34
2011	10	22	7	9	17	0.328	-0.049	0.804	0.039	0.036	0	45.6	47.3	72.2	141	144	0	35	34
2011	10	22	7	19	17	0.207	-0.016	0.804	0.036	0.033	0	45.2	46.4	72.2	140	143	0	35	35
2011	10	22	7	29	17	0.203	-0.092	0.804	0.043	0.039	0	45.2	46.4	72.7	139	142	0	34	34
2011	10	22	7	39	17	0.318	-0.095	0.804	0.036	0.033	0	44.3	45.6	72.7	138	141	0	35	35
2011	10	22	7	49	17	0.331	-0.092	0.804	0.039	0.036	0	45.6	46.9	71.4	141	143	0	35	34
2011	10	22	7	59	17	0.285	-0.062	0.804	0.039	0.039	0	44.7	46	71.8	138	142	0	34	35
2011	10	22	8	9	17	0.289	-0.098	0.807	0.039	0.036	0	45.6	45.6	71.4	141	141	0	35	35
2011	10	22	8	19	17	0.262	-0.062	0.804	0.036	0.033	0	45.6	46.9	72.2	141	143	0	35	34
2011	10	22	8	29	17	0.276	-0.052	0.804	0.036	0.033	0	46	46.9	71.4	142	143	0	35	34
2011	10	22	8	39	17	0.262	-0.046	0.804	0.039	0.039	0	46.4	48.2	70.5	143	147	0	35	35
2011	10	22	8	49	17	0.266	-0.016	0.804	0.043	0.039	0	46.9	48.2	70.1	144	147	0	35	35
2011	10	22	8	59	17	0.236	-0.128	0.807	0.036	0.033	0	46	46.9	71	142	144	0	35	35
2011	10	22	9	9	17	0.285	-0.026	0.807	0.039	0.036	0	45.6	47.3	71.4	141	145	0	35	35
2011	10	22	9	19	17	0.243	-0.118	0.807	0.036	0.033	0	45.2	46.4	71.4	139	143	0	34	35
2011	10	22	9	29	17	0.295	-0.046	0.807	0.039	0.039	0	45.2	46.9	71	140	143	0	35	34
2011	10	22	9	39	17	0.253	-0.066	0.807	0.039	0.036	0	45.2	46.9	71	140	144	0	35	35

Blackrock Return (0208)

Year	Month	Day	Hour	Minute	Second	VelocityX	VelocityY	Level	StdError1	StdError2	StdError3	SNR1	SNR2	SNR3	SignalAmp1	SignalAmp2	SignalAmp3	Noise1	Noise2
2011	10	22	9	49	17	0.295	-0.089	0.804	0.039	0.036	0	49.9	51.2	67.9	151	154	0	35	35
2011	10	22	9	59	17	0.246	-0.039	0.807	0.033	0.03	0	46.4	47.7	70.5	143	146	0	35	35
2011	10	22	10	9	17	0.299	-0.072	0.807	0.039	0.036	0	46.4	47.7	71	143	146	0	35	35
2011	10	22	10	19	17	0.302	-0.082	0.807	0.043	0.039	0	47.3	48.2	70.5	144	147	0	34	35
2011	10	22	10	29	17	0.328	-0.062	0.807	0.039	0.036	0	46.4	48.6	71	143	148	0	35	35
2011	10	22	10	39	17	0.266	-0.069	0.807	0.039	0.036	0	47.3	48.2	71	145	147	0	35	35
2011	10	22	10	49	17	0.351	-0.049	0.807	0.033	0.033	0	48.6	49	71.4	147	149	0	34	35
2011	10	22	10	59	17	0.276	-0.026	0.807	0.033	0.03	0	49	50.3	71.4	148	151	0	34	34
2011	10	22	11	9	17	0.322	0.013	0.807	0.036	0.033	0	49.5	50.3	71.4	150	152	0	35	35
2011	10	22	11	19	17	0.325	-0.046	0.807	0.036	0.033	0	50.7	51.6	69.7	152	154	0	34	34
2011	10	22	11	29	17	0.299	0.03	0.807	0.033	0.03	0	51.6	52.9	69.7	154	158	0	34	35
2011	10	22	11	39	17	0.354	0.02	0.807	0.039	0.036	0	51.6	53.3	70.5	155	158	0	35	34
2011	10	22	11	49	17	0.308	0.03	0.807	0.043	0.039	0	52.9	54.2	69.7	157	161	0	34	35
2011	10	22	11	59	17	0.318	-0.049	0.807	0.033	0.03	0	53.8	55.5	69.7	159	163	0	34	34
2011	10	22	12	9	17	0.302	-0.046	0.807	0.039	0.039	0	54.6	55	69.2	161	162	0	34	34
2011	10	22	12	19	17	0.354	-0.003	0.807	0.033	0.03	0	54.6	56.3	68.4	162	165	0	35	34
2011	10	22	12	29	17	0.331	0.013	0.804	0.033	0.03	0	55.9	56.8	69.2	164	166	0	34	34
2011	10	22	12	39	17	0.289	0.036	0.804	0.039	0.036	0	56.8	57.2	67.5	166	167	0	34	34
2011	10	22	12	49	17	0.367	0.046	0.804	0.033	0.03	0	56.8	58	68.4	166	169	0	34	34
2011	10	22	12	59	17	0.302	0.069	0.804	0.033	0.03	0	57.2	58.5	67.9	167	170	0	34	34
2011	10	22	13	9	17	0.302	0.026	0.804	0.033	0.03	0	57.6	58.5	66.7	168	170	0	34	34
2011	10	22	13	19	17	0.374	0.062	0.801	0.033	0.03	0	57.6	59.3	65.4	168	172	0	34	34
2011	10	22	13	29	17	0.295	0.036	0.797	0.039	0.036	0	58	59.3	64.1	169	172	0	34	34
2011	10	22	13	39	17	0.256	0.01	0.794	0.036	0.033	0	58	59.3	63.6	169	172	0	34	34
2011	10	22	13	49	17	0.305	-0.013	0.787	0.033	0.03	0	58	59.8	62.4	169	172	0	34	33
2011	10	22	13	59	17	0.272	-0.013	0.781	0.033	0.03	0	58.5	58.9	63.6	169	171	0	33	34
2011	10	22	14	9	17	0.253	0	0.774	0.039	0.036	0	58.5	60.6	61.9	170	174	0	34	33
2011	10	22	14	19	17	0.259	0.046	0.774	0.033	0.03	0	59.3	60.6	63.6	171	174	0	33	33
2011	10	22	14	29	17	0.203	0.052	0.771	0.033	0.03	0	58.9	60.2	64.5	170	173	0	33	33
2011	10	22	14	39	17	0.344	0.033	0.768	0.033	0.03	0	59.3	61.1	64.9	171	174	0	33	32
2011	10	22	14	49	17	0.262	0.033	0.768	0.036	0.033	0	58.5	60.2	64.9	170	173	0	34	33
2011	10	22	14	59	17	0.213	0.066	0.764	0.03	0.03	0	59.3	60.6	62.8	172	174	0	34	33
2011	10	22	15	9	17	0.213	0.01	0.761	0.033	0.03	0	58.9	60.6	62.4	171	174	0	34	33
2011	10	22	15	19	17	0.302	0	0.755	0.039	0.036	0	59.3	60.2	61.1	171	173	0	33	33
2011	10	22	15	29	17	0.217	0.046	0.745	0.036	0.033	0	57.6	59.3	62.4	168	171	0	34	33
2011	10	22	15	39	17	0.22	0.052	0.741	0.036	0.033	0	58.5	59.3	63.6	169	171	0	33	33
2011	10	22	15	49	17	0.246	0.075	0.738	0.036	0.033	0	57.2	59.3	64.9	166	171	0	33	33
2011	10	22	15	59	17	0.197	0.01	0.738	0.033	0.03	0	57.6	58.9	66.2	167	170	0	33	33
2011	10	22	16	9	17	0.177	0.007	0.735	0.033	0.03	0	56.3	58	66.7	164	168	0	33	33
2011	10	22	16	19	17	0.2	0.007	0.735	0.036	0.033	0	55	57.2	67.5	161	166	0	33	33
2011	10	22	16	29	17	0.233	0.095	0.735	0.039	0.036	0	54.6	55.9	68.4	161	163	0	34	33
2011	10	22	16	39	17	0.157	0.056	0.732	0.033	0.03	0	54.2	55	70.1	159	161	0	33	33
2011	10	22	16	49	17	0.184	0.03	0.728	0.033	0.03	0	52.5	52.5	69.2	155	156	0	33	34
2011	10	22	16	59	17	0.236	0.089	0.728	0.036	0.033	0	49.9	50.7	69.7	149	151	0	33	33
2011	10	22	17	9	17	0.246	0.046	0.728	0.033	0.03	0	49	49.9	69.2	147	149	0	33	33
2011	10	22	17	19	17	0.21	0.141	0.725	0.033	0.03	0	48.2	49.5	69.2	146	148	0	34	33

Blackrock Return (0208)

Year	Month	Day	Hour	Minute	Second	VelocityX	VelocityY	Level	StdError1	StdError2	StdError3	SNR1	SNR2	SNR3	SignalAmp1	SignalAmp2	SignalAmp3	Noise1	Noise2
2011	10	22	17	29	17	0.171	0	0.722	0.033	0.03	0	49	49.5	68.8	147	148	0	33	33
2011	10	22	17	39	17	0.148	0.033	0.719	0.033	0.03	0	47.7	49.5	67.9	144	148	0	33	33
2011	10	22	17	49	17	0.19	0.023	0.712	0.039	0.036	0	48.2	49	68.4	145	147	0	33	33
2011	10	22	17	59	17	0.2	0.033	0.709	0.039	0.036	0	48.6	49.5	68.4	146	148	0	33	33
2011	10	22	18	9	17	0.125	0.069	0.705	0.039	0.036	0	48.6	49.9	68.8	146	148	0	33	32
2011	10	22	18	19	17	0.18	0.049	0.702	0.036	0.033	0	49	50.3	68.4	148	151	0	34	34
2011	10	22	18	29	17	0.128	-0.03	0.702	0.033	0.03	0	49.5	50.3	69.2	149	150	0	34	33
2011	10	22	18	39	17	0.187	0.059	0.702	0.033	0.03	0	49.9	50.7	69.2	149	151	0	33	33
2011	10	22	18	49	17	0.092	-0.052	0.699	0.036	0.033	0	50.3	50.7	68.4	150	151	0	33	33
2011	10	22	18	59	17	0.23	0	0.699	0.033	0.03	0	51.2	51.2	69.2	152	152	0	33	33
2011	10	22	19	9	17	0.171	0.016	0.696	0.033	0.03	0	51.6	52.9	70.1	154	156	0	34	33
2011	10	22	19	19	17	0.121	0.089	0.696	0.036	0.033	0	52.5	54.2	67.9	155	159	0	33	33
2011	10	22	19	29	17	0.19	0.02	0.696	0.039	0.039	0	53.8	54.6	67.9	158	160	0	33	33
2011	10	22	19	39	17	0.131	0.016	0.696	0.033	0.03	0	53.8	54.2	67.5	158	159	0	33	33
2011	10	22	19	49	17	0.144	-0.007	0.696	0.039	0.036	0	54.2	55	64.9	160	162	0	34	34
2011	10	22	19	59	17	0.167	0.023	0.696	0.033	0.03	0	54.2	55	66.2	159	161	0	33	33
2011	10	22	20	9	17	0.125	0	0.692	0.036	0.033	0	53.8	55	67.5	158	161	0	33	33
2011	10	22	20	19	17	0.19	0.026	0.692	0.033	0.03	0	53.8	54.2	68.4	158	160	0	33	34
2011	10	22	20	29	17	0.18	-0.003	0.692	0.033	0.033	0	51.6	53.8	69.2	154	159	0	34	34
2011	10	22	20	39	17	0.125	0.082	0.692	0.033	0.03	0	51.2	52	70.1	153	155	0	34	34
2011	10	22	20	49	17	0.184	0	0.692	0.039	0.036	0	51.6	52.5	70.5	153	156	0	33	34
2011	10	22	20	59	17	0.177	-0.049	0.692	0.033	0.03	0	50.7	51.6	71	152	153	0	34	33
2011	10	22	21	9	17	0.174	-0.033	0.692	0.036	0.033	0	49	51.2	71.4	148	152	0	34	33
2011	10	22	21	19	17	0.135	-0.056	0.692	0.036	0.033	0	50.3	51.6	71	151	154	0	34	34
2011	10	22	21	29	17	0.148	0.016	0.692	0.036	0.033	0	51.2	51.6	70.5	152	153	0	33	33
2011	10	22	21	39	17	0.2	-0.013	0.689	0.033	0.03	0	50.7	51.2	71.4	151	153	0	33	34
2011	10	22	21	49	17	0.138	0.049	0.689	0.039	0.036	0	49.5	49.9	71.4	149	150	0	34	34
2011	10	22	21	59	17	0.135	-0.023	0.689	0.033	0.03	0	49.9	51.2	70.5	149	153	0	33	34
2011	10	22	22	9	17	0.171	-0.03	0.689	0.033	0.03	0	50.3	50.7	71.8	150	152	0	33	34
2011	10	22	22	19	17	0.2	-0.039	0.689	0.03	0.03	0	50.3	51.2	71.4	150	152	0	33	33
2011	10	22	22	29	17	0.144	-0.072	0.689	0.033	0.033	0	49	50.3	71.8	148	151	0	34	34
2011	10	22	22	39	17	0.223	-0.092	0.689	0.033	0.03	0	49.9	50.3	71.4	150	151	0	34	34
2011	10	22	22	49	17	0.118	-0.043	0.689	0.033	0.03	0	49	49.9	71.4	149	150	0	35	34
2011	10	22	22	59	17	0.171	-0.013	0.689	0.033	0.03	0	47.7	49	71.8	146	148	0	35	34
2011	10	22	23	9	17	0.207	-0.066	0.689	0.036	0.033	0	48.6	49.9	71.8	147	150	0	34	34
2011	10	22	23	19	17	0.151	-0.01	0.689	0.033	0.03	0	48.2	49.9	72.2	147	150	0	35	34
2011	10	22	23	29	17	0.18	-0.072	0.689	0.033	0.03	0	48.6	49.9	71.8	147	150	0	34	34
2011	10	22	23	39	17	0.194	-0.056	0.689	0.039	0.036	0	48.2	48.6	71.4	146	148	0	34	35
2011	10	22	23	49	17	0.171	-0.013	0.689	0.036	0.033	0	48.6	49.5	71.8	147	150	0	34	35
2011	10	22	23	59	17	0.135	-0.016	0.689	0.039	0.036	0	47.3	49	71.4	144	148	0	34	34
2011	10	23	0	9	17	0.23	-0.016	0.689	0.039	0.039	0	48.2	49.5	71.8	146	149	0	34	34
2011	10	23	0	19	17	0.164	-0.056	0.689	0.039	0.039	0	48.2	49.9	71.8	146	150	0	34	34
2011	10	23	0	29	17	0.128	-0.079	0.689	0.039	0.036	0	48.2	49.5	71	146	149	0	34	34
2011	10	23	0	39	17	0.177	-0.016	0.689	0.036	0.033	0	48.6	49	71.8	147	149	0	34	35
2011	10	23	0	49	17	0.157	-0.069	0.686	0.036	0.033	0	48.6	49.9	71	147	150	0	34	34
2011	10	23	0	59	17	0.184	-0.108	0.689	0.036	0.033	0	48.2	50.3	71.8	146	151	0	34	34

Blackrock Return (0208)

Year	Month	Day	Hour	Minute	Second	VelocityX	VelocityY	Level	StdError1	StdError2	StdError3	SNR1	SNR2	SNR3	SignalAmp1	SignalAmp2	SignalAmp3	Noise1	Noise2
2011	10	23	1	9	17	0.161	-0.013	0.686	0.033	0.03	0	47.7	49	72.2	145	148	0	34	34
2011	10	23	1	19	17	0.203	-0.082	0.686	0.033	0.03	0	48.2	49	71.8	146	149	0	34	35
2011	10	23	1	29	17	0.194	-0.052	0.686	0.036	0.033	0	53.3	55.5	66.7	159	163	0	35	34
2011	10	23	1	39	17	0.157	0.046	0.686	0.036	0.033	0	57.6	58.9	61.5	168	172	0	34	35
2011	10	23	1	49	17	0.148	0	0.686	0.039	0.039	0	56.3	58	62.4	165	169	0	34	34
2011	10	23	1	59	17	0.102	0.026	0.686	0.039	0.039	0	55.9	57.6	63.6	164	168	0	34	34
2011	10	23	2	9	17	0.131	0.056	0.686	0.033	0.03	0	55.5	56.8	64.5	163	166	0	34	34
2011	10	23	2	19	17	0.177	0.016	0.686	0.036	0.033	0	54.6	56.3	65.4	162	166	0	35	35
2011	10	23	2	29	17	0.262	0.03	0.686	0.039	0.036	0	54.6	56.3	65.4	161	165	0	34	34
2011	10	23	2	39	17	0.121	0.049	0.686	0.033	0.03	0	54.2	56.3	64.5	161	166	0	35	35
2011	10	23	2	49	17	0.105	0.095	0.686	0.036	0.033	0	54.6	55.5	64.9	161	164	0	34	35
2011	10	23	2	59	17	0.184	0.046	0.682	0.036	0.033	0	53.8	55	67.1	159	162	0	34	34
2011	10	23	3	9	17	0.203	0.007	0.686	0.046	0.043	0	52	53.3	68.4	155	159	0	34	35
2011	10	23	3	19	17	0.075	-0.036	0.682	0.033	0.03	0	52	52.9	69.2	155	158	0	34	35
2011	10	23	3	29	17	0.197	0	0.682	0.033	0.03	0	51.2	52	69.7	153	156	0	34	35
2011	10	23	3	39	17	0.226	0.03	0.682	0.033	0.03	0	50.3	52	70.1	151	155	0	34	34
2011	10	23	3	49	17	0.112	0.013	0.682	0.036	0.033	0	50.3	52	70.5	151	155	0	34	34
2011	10	23	3	59	17	0.151	-0.016	0.682	0.033	0.03	0	49.5	51.6	69.7	150	155	0	35	35
2011	10	23	4	9	17	0.085	-0.079	0.682	0.036	0.033	0	52	52.9	67.9	156	158	0	35	35
2011	10	23	4	19	17	0.082	-0.079	0.679	0.036	0.033	0	53.3	54.6	66.2	158	162	0	34	35
2011	10	23	4	29	17	0.144	-0.033	0.682	0.039	0.039	0	57.6	57.6	61.1	169	169	0	35	35
2011	10	23	4	39	17	0.151	-0.066	0.682	0.039	0.036	0	53.8	55	65.8	159	163	0	34	35
2011	10	23	4	49	17	0.102	-0.033	0.682	0.039	0.039	0	57.6	59.3	61.5	168	172	0	34	34
2011	10	23	4	59	17	0.128	-0.026	0.679	0.039	0.039	0	59.3	61.5	59.3	172	177	0	34	34
2011	10	23	5	9	17	0.105	0.023	0.682	0.036	0.033	0	59.3	60.6	58.5	172	176	0	34	35
2011	10	23	5	19	17	0.164	-0.039	0.679	0.043	0.043	0	58.5	60.2	58.9	171	175	0	35	35
2011	10	23	5	29	17	0.161	-0.033	0.682	0.043	0.039	0	57.2	58.5	60.6	168	171	0	35	35
2011	10	23	5	39	17	0.125	-0.036	0.682	0.039	0.036	0	55.5	56.8	64.5	163	167	0	34	35
2011	10	23	5	49	17	0.092	-0.089	0.682	0.033	0.03	0	54.2	55.9	66.7	160	164	0	34	34
2011	10	23	5	59	17	0.108	-0.039	0.682	0.039	0.039	0	52.5	53.8	67.5	157	160	0	35	35
2011	10	23	6	9	17	0.148	-0.039	0.682	0.039	0.036	0	51.6	52.9	67.9	155	158	0	35	35
2011	10	23	6	19	17	0.164	-0.079	0.682	0.039	0.039	0	51.6	52.5	68.4	154	157	0	34	35
2011	10	23	6	29	17	0.177	-0.01	0.682	0.033	0.03	0	52	52.9	67.9	155	158	0	34	35
2011	10	23	6	39	17	0.066	-0.03	0.682	0.039	0.036	0	50.3	52.9	68.4	153	157	0	36	34
2011	10	23	6	49	17	0.2	-0.01	0.682	0.033	0.03	0	51.2	52.5	68.8	153	157	0	34	35
2011	10	23	6	59	17	0.171	-0.056	0.679	0.046	0.043	0	51.2	52	69.2	154	156	0	35	35
2011	10	23	7	9	17	0.095	-0.016	0.682	0.033	0.03	0	50.3	52	69.2	152	156	0	35	35
2011	10	23	7	19	17	0.138	-0.03	0.682	0.036	0.033	0	49.9	51.6	69.2	151	155	0	35	35
2011	10	23	7	29	17	0.19	-0.01	0.682	0.043	0.039	0	49	50.7	70.5	149	153	0	35	35
2011	10	23	7	39	17	0.125	-0.062	0.679	0.039	0.039	0	49.5	50.3	70.5	149	152	0	34	35
2011	10	23	7	49	17	0.164	-0.115	0.679	0.039	0.036	0	48.2	50.3	71	147	152	0	35	35
2011	10	23	7	59	17	0.089	-0.023	0.679	0.039	0.036	0	48.2	49.9	71	147	151	0	35	35
2011	10	23	8	9	17	0.203	-0.072	0.682	0.039	0.039	0	49	49.9	71	148	151	0	34	35
2011	10	23	8	19	17	0.112	-0.01	0.679	0.039	0.036	0	48.6	49.9	71	147	151	0	34	35
2011	10	23	8	29	17	0.184	0.01	0.679	0.039	0.036	0	48.2	50.7	71	147	153	0	35	35
2011	10	23	8	39	17	0.141	-0.062	0.682	0.036	0.033	0	48.6	49.9	71	147	151	0	34	35

Blackrock Return (0208)

Year	Month	Day	Hour	Minute	Second	VelocityX	VelocityY	Level	StdError1	StdError2	StdError3	SNR1	SNR2	SNR3	SignalAmp1	SignalAmp2	SignalAmp3	Noise1	Noise2
2011	10	23	8	49	17	0.121	-0.079	0.679	0.036	0.033	0	47.3	49.5	71.8	145	150	0	35	35
2011	10	23	8	59	17	0.125	0.003	0.679	0.033	0.03	0	47.7	49	71.8	146	149	0	35	35
2011	10	23	9	9	17	0.148	-0.062	0.679	0.033	0.03	0	46.9	48.6	72.2	144	148	0	35	35
2011	10	23	9	19	17	0.161	0.003	0.679	0.039	0.039	0	47.3	48.6	71.8	144	148	0	34	35
2011	10	23	9	29	17	0.135	0	0.679	0.039	0.036	0	46.9	47.7	72.2	144	146	0	35	35
2011	10	23	9	39	17	0.161	0.069	0.679	0.036	0.033	0	46	48.2	72.2	142	147	0	35	35
2011	10	23	9	49	17	0.052	-0.085	0.679	0.036	0.033	0	46.4	47.7	71.4	143	146	0	35	35
2011	10	23	9	59	17	0.174	-0.072	0.679	0.039	0.036	0	47.3	48.6	71.8	145	147	0	35	34
2011	10	23	10	9	17	0.148	-0.039	0.679	0.033	0.03	0	47.7	49	71.8	146	149	0	35	35
2011	10	23	10	19	17	0.167	-0.026	0.679	0.033	0.03	0	48.6	49.9	71	148	150	0	35	34
2011	10	23	10	29	17	0.108	-0.026	0.679	0.039	0.039	0	50.7	52	68.8	153	156	0	35	35
2011	10	23	10	39	17	0.154	-0.039	0.686	0.033	0.033	0	52.5	54.2	71	157	160	0	35	34
2011	10	23	10	49	17	0.236	-0.046	0.696	0.033	0.03	0	52.5	53.8	67.5	156	160	0	34	35
2011	10	23	10	59	17	0.194	0	0.725	0.039	0.036	0	53.3	53.8	70.5	158	160	0	34	35
2011	10	23	11	9	17	0.269	0.013	0.758	0.03	0.03	0	53.3	54.2	69.7	159	161	0	35	35
2011	10	23	11	19	17	0.341	-0.03	0.791	0.036	0.033	0	53.8	54.2	68.4	159	161	0	34	35
2011	10	23	11	29	17	0.295	-0.056	0.81	0.039	0.039	0	54.2	55	67.5	160	162	0	34	34
2011	10	23	11	39	17	0.318	0	0.837	0.039	0.039	0	54.6	55.5	69.7	161	163	0	34	34
2011	10	23	11	49	17	0.299	-0.062	0.846	0.039	0.036	0	55	55.9	67.5	162	165	0	34	35
2011	10	23	11	59	17	0.348	0.03	0.863	0.033	0.03	0	57.2	58.5	61.9	167	170	0	34	34
2011	10	23	12	9	17	0.384	0.03	0.873	0.039	0.036	0	56.8	58	64.5	166	169	0	34	34
2011	10	23	12	19	17	0.39	0.105	0.879	0.036	0.033	0	56.3	57.2	66.2	165	168	0	34	35
2011	10	23	12	29	17	0.423	0.082	0.879	0.039	0.036	0	56.3	57.6	67.1	165	168	0	34	34
2011	10	23	12	39	17	0.407	0.121	0.883	0.039	0.036	0	57.2	58.5	66.2	167	170	0	34	34
2011	10	23	12	49	17	0.404	0.115	0.883	0.043	0.039	0	58	59.3	64.9	169	173	0	34	35
2011	10	23	12	59	17	0.459	0.062	0.883	0.039	0.039	0	57.6	58.9	66.2	168	171	0	34	34
2011	10	23	13	9	17	0.381	0.049	0.883	0.039	0.036	0	57.2	58.9	66.2	167	171	0	34	34
2011	10	23	13	19	17	0.486	0.066	0.883	0.043	0.039	0	56.8	58.5	66.7	166	170	0	34	34
2011	10	23	13	29	17	0.39	0.052	0.883	0.036	0.033	0	57.2	58.5	66.7	167	170	0	34	34
2011	10	23	13	39	17	0.479	0.069	0.883	0.036	0.033	0	57.6	57.6	67.9	167	168	0	33	34
2011	10	23	13	49	17	0.495	0.089	0.883	0.039	0.039	0	56.3	57.6	66.7	165	168	0	34	34
2011	10	23	13	59	17	0.423	0.098	0.883	0.036	0.033	0	56.8	57.6	67.9	165	167	0	33	33
2011	10	23	14	9	17	0.364	0.066	0.883	0.036	0.033	0	56.3	57.6	67.9	165	168	0	34	34
2011	10	23	14	19	17	0.449	0.066	0.883	0.039	0.036	0	56.3	57.6	68.4	165	167	0	34	33
2011	10	23	14	29	17	0.397	0.089	0.883	0.033	0.03	0	55.9	57.6	67.5	164	167	0	34	33
2011	10	23	14	39	17	0.427	0.072	0.883	0.039	0.036	0	55.9	56.3	68.4	163	165	0	33	34
2011	10	23	14	49	17	0.417	0.069	0.879	0.039	0.039	0	55	56.8	69.2	162	165	0	34	33
2011	10	23	14	59	17	0.469	0.112	0.879	0.036	0.033	0	55.5	55.9	69.2	162	164	0	33	34
2011	10	23	15	9	17	0.4	0.092	0.879	0.039	0.036	0	55	55	68.4	162	162	0	34	34
2011	10	23	15	19	17	0.348	0.095	0.879	0.036	0.033	0	54.6	55.9	68.4	161	164	0	34	34
2011	10	23	15	29	17	0.397	0.102	0.879	0.046	0.043	0	54.2	54.6	68.8	160	161	0	34	34
2011	10	23	15	39	17	0.381	0.059	0.879	0.033	0.03	0	53.8	54.6	68.4	158	161	0	33	34
2011	10	23	15	49	17	0.413	0.085	0.879	0.039	0.039	0	52.9	53.8	69.2	157	159	0	34	34
2011	10	23	15	59	17	0.433	0.02	0.879	0.036	0.033	0	52.5	53.3	69.7	156	157	0	34	33
2011	10	23	16	9	17	0.463	0.108	0.876	0.036	0.033	0	51.6	52.9	69.7	154	156	0	34	33
2011	10	23	16	19	17	0.413	0.079	0.876	0.039	0.036	0	52	53.3	68.8	154	156	0	33	32

Blackrock Return (0208)

Year	Month	Day	Hour	Minute	Second	VelocityX	VelocityY	Level	StdError1	StdError2	StdError3	SNR1	SNR2	SNR3	SignalAmp1	SignalAmp2	SignalAmp3	Noise1	Noise2
2011	10	23	16	29	17	0.404	0.161	0.876	0.039	0.036	0	50.7	51.6	70.1	151	153	0	33	33
2011	10	23	16	39	17	0.433	0.092	0.876	0.036	0.033	0	50.3	50.7	70.5	150	152	0	33	34
2011	10	23	16	49	17	0.338	0.112	0.876	0.033	0.03	0	49.5	51.2	69.7	149	153	0	34	34
2011	10	23	16	59	17	0.446	0.095	0.876	0.039	0.039	0	49.9	50.3	70.1	149	151	0	33	34
2011	10	23	17	9	17	0.335	0.167	0.873	0.039	0.039	0	49	49.9	69.7	148	150	0	34	34
2011	10	23	17	19	17	0.41	0.062	0.873	0.033	0.03	0	49.9	50.3	69.7	149	150	0	33	33
2011	10	23	17	29	17	0.325	0.049	0.873	0.039	0.039	0	49	49.9	70.5	147	149	0	33	33
2011	10	23	17	39	17	0.39	0.148	0.873	0.033	0.03	0	48.6	49.9	69.7	146	149	0	33	33
2011	10	23	17	49	17	0.417	0.115	0.869	0.043	0.039	0	49	49.9	69.7	148	150	0	34	34
2011	10	23	17	59	17	0.44	0.043	0.869	0.033	0.03	0	49.5	50.3	69.7	148	150	0	33	33
2011	10	23	18	9	17	0.423	0.102	0.866	0.039	0.039	0	49.5	50.3	69.2	148	151	0	33	34
2011	10	23	18	19	17	0.374	0.112	0.866	0.039	0.036	0	49.9	50.7	68.4	149	152	0	33	34
2011	10	23	18	29	17	0.436	-0.03	0.863	0.043	0.039	0	50.7	51.6	67.5	151	153	0	33	33
2011	10	23	18	39	17	0.338	0.072	0.863	0.039	0.036	0	50.7	52	68.4	152	154	0	34	33
2011	10	23	18	49	17	0.354	0.01	0.863	0.039	0.036	0	51.2	52.5	67.1	152	156	0	33	34
2011	10	23	18	59	17	0.358	0.033	0.86	0.036	0.033	0	51.6	52.5	67.5	153	155	0	33	33
2011	10	23	19	9	17	0.4	0.069	0.86	0.036	0.033	0	52	52.5	67.9	154	156	0	33	34
2011	10	23	19	19	17	0.41	0.013	0.856	0.033	0.03	0	50.7	52.5	67.5	152	155	0	34	33
2011	10	23	19	29	17	0.397	0.007	0.856	0.033	0.03	0	51.2	52.5	68.4	152	155	0	33	33
2011	10	23	19	39	17	0.413	0	0.856	0.033	0.03	0	51.6	51.6	67.9	153	154	0	33	34
2011	10	23	19	49	17	0.417	0.069	0.856	0.036	0.033	0	50.7	52	67.9	152	154	0	34	33
2011	10	23	19	59	17	0.335	0.003	0.853	0.039	0.039	0	51.2	52.9	67.1	153	156	0	34	33
2011	10	23	20	9	17	0.449	-0.033	0.853	0.043	0.039	0	59.8	61.1	58.5	173	176	0	34	34
2011	10	23	20	19	17	0.361	-0.026	0.853	0.036	0.033	0	54.6	55.5	64.1	161	163	0	34	34
2011	10	23	20	29	17	0.387	0.036	0.853	0.039	0.036	0	52	53.3	66.7	154	158	0	33	34
2011	10	23	20	39	17	0.364	0.033	0.853	0.039	0.039	0	52.5	53.3	67.1	156	158	0	34	34
2011	10	23	20	49	17	0.361	0.062	0.853	0.033	0.03	0	50.3	52	68.8	151	154	0	34	33
2011	10	23	20	59	17	0.42	0.02	0.853	0.033	0.03	0	50.3	51.6	68.8	151	154	0	34	34
2011	10	23	21	9	17	0.433	0.036	0.85	0.033	0.03	0	49.9	51.6	69.7	150	154	0	34	34
2011	10	23	21	19	17	0.423	0.046	0.85	0.036	0.033	0	50.3	51.2	70.1	151	153	0	34	34
2011	10	23	21	29	17	0.325	0	0.85	0.036	0.033	0	49.9	51.6	69.7	150	154	0	34	34
2011	10	23	21	39	17	0.331	-0.013	0.85	0.039	0.036	0	53.3	54.2	67.1	158	160	0	34	34
2011	10	23	21	49	17	0.39	-0.049	0.85	0.039	0.039	0	50.7	52	69.7	152	155	0	34	34
2011	10	23	21	59	17	0.325	-0.039	0.85	0.039	0.036	0	49.9	51.2	70.1	150	153	0	34	34
2011	10	23	22	9	17	0.509	-0.02	0.846	0.039	0.036	0	49.9	50.3	71	149	151	0	33	34
2011	10	23	22	19	17	0.331	-0.03	0.846	0.036	0.033	0	49.5	51.2	71.8	149	152	0	34	33
2011	10	23	22	29	17	0.315	-0.007	0.846	0.039	0.039	0	49.5	50.7	71.4	149	152	0	34	34
2011	10	23	22	39	17	0.417	-0.02	0.846	0.039	0.036	0	49.5	50.7	71.4	148	151	0	33	33
2011	10	23	22	49	17	0.361	-0.069	0.846	0.033	0.03	0	50.7	51.6	70.1	152	154	0	34	34
2011	10	23	22	59	17	0.364	-0.049	0.846	0.046	0.043	0	51.2	52.5	69.7	153	156	0	34	34
2011	10	23	23	9	17	0.381	0.007	0.846	0.033	0.03	0	51.6	52	69.7	153	155	0	33	34
2011	10	23	23	19	17	0.367	0.03	0.846	0.033	0.03	0	50.7	52.5	70.1	152	156	0	34	34
2011	10	23	23	29	17	0.44	0	0.843	0.043	0.039	0	50.3	52.5	70.1	151	156	0	34	34
2011	10	23	23	39	17	0.404	-0.003	0.843	0.039	0.036	0	50.3	52	70.5	151	155	0	34	34
2011	10	23	23	49	17	0.381	-0.033	0.843	0.039	0.039	0	50.3	51.6	71.4	150	154	0	33	34
2011	10	23	23	59	17	0.344	0.046	0.843	0.039	0.039	0	49.5	51.2	71	149	153	0	34	34

Blackrock Return (0208)

Year	Month	Day	Hour	Minute	Second	VelocityX	VelocityY	Level	StdError1	StdError2	StdError3	SNR1	SNR2	SNR3	SignalAmp1	SignalAmp2	SignalAmp3	Noise1	Noise2
2011	10	24	0	9	17	0.371	-0.033	0.843	0.033	0.03	0	49.5	50.7	71	149	152	0	34	34
2011	10	24	0	19	17	0.427	-0.062	0.843	0.033	0.03	0	49	50.7	72.2	148	152	0	34	34
2011	10	24	0	29	17	0.41	-0.01	0.843	0.046	0.043	0	52	53.8	69.7	156	159	0	35	34
2011	10	24	0	39	17	0.381	-0.03	0.843	0.039	0.036	0	50.3	52	71.8	151	154	0	34	33
2011	10	24	0	49	17	0.335	-0.039	0.84	0.036	0.033	0	49.9	51.2	71.8	150	153	0	34	34
2011	10	24	0	59	17	0.331	-0.059	0.843	0.036	0.033	0	48.6	50.3	72.2	147	151	0	34	34
2011	10	24	1	9	17	0.384	-0.039	0.84	0.036	0.033	0	49	49.9	72.2	148	150	0	34	34
2011	10	24	1	19	17	0.348	-0.052	0.84	0.036	0.033	0	49.5	51.2	72.2	149	153	0	34	34
2011	10	24	1	29	17	0.371	-0.02	0.84	0.039	0.039	0	49.5	50.7	73.1	148	152	0	33	34
2011	10	24	1	39	17	0.292	-0.059	0.84	0.039	0.036	0	49.5	50.3	72.2	148	152	0	33	35
2011	10	24	1	49	17	0.371	-0.046	0.84	0.039	0.036	0	49.5	50.7	71.8	149	152	0	34	34
2011	10	24	1	59	17	0.328	-0.046	0.84	0.033	0.03	0	52.9	54.2	68.8	157	161	0	34	35
2011	10	24	2	9	17	0.312	-0.128	0.837	0.039	0.036	0	54.2	55	67.9	160	163	0	34	35
2011	10	24	2	19	17	0.449	-0.072	0.837	0.039	0.036	0	54.6	55.9	67.5	161	164	0	34	34
2011	10	24	2	29	17	0.285	-0.033	0.837	0.036	0.033	0	54.6	55.5	67.5	161	164	0	34	35
2011	10	24	2	39	17	0.322	-0.003	0.837	0.039	0.036	0	53.8	54.6	67.9	159	162	0	34	35
2011	10	24	2	49	17	0.413	0.046	0.837	0.033	0.03	0	51.2	52.9	70.5	153	157	0	34	34
2011	10	24	2	59	17	0.341	-0.062	0.837	0.039	0.036	0	49.5	50.7	73.1	149	153	0	34	35
2011	10	24	3	9	17	0.387	-0.069	0.837	0.036	0.033	0	48.2	49.9	72.7	147	151	0	35	35
2011	10	24	3	19	17	0.377	-0.046	0.837	0.033	0.03	0	49.5	51.2	71.8	150	153	0	35	34
2011	10	24	3	29	17	0.367	0	0.837	0.039	0.036	0	49.9	51.6	71.8	151	155	0	35	35
2011	10	24	3	39	17	0.354	-0.075	0.837	0.039	0.036	0	52.5	53.8	70.1	156	160	0	34	35
2011	10	24	3	49	17	0.331	-0.095	0.837	0.033	0.03	0	50.7	52.5	71.4	153	157	0	35	35
2011	10	24	3	59	17	0.354	-0.03	0.833	0.039	0.036	0	50.7	52	71	152	156	0	34	35
2011	10	24	4	9	17	0.351	-0.007	0.833	0.039	0.036	0	52.5	54.2	68.8	156	161	0	34	35
2011	10	24	4	19	17	0.302	-0.03	0.833	0.036	0.033	0	50.3	52	71.4	151	155	0	34	34
2011	10	24	4	29	17	0.341	0	0.833	0.033	0.03	0	51.2	53.3	70.5	154	158	0	35	34
2011	10	24	4	39	17	0.381	-0.062	0.833	0.046	0.043	0	52.5	53.8	69.7	156	159	0	34	34
2011	10	24	4	49	17	0.417	-0.003	0.833	0.043	0.039	0	51.2	53.3	70.1	154	158	0	35	34
2011	10	24	4	59	17	0.322	0.023	0.833	0.039	0.039	0	50.7	51.6	71	152	155	0	34	35
2011	10	24	5	9	17	0.367	-0.062	0.833	0.036	0.033	0	54.6	55.5	66.7	162	165	0	35	36
2011	10	24	5	19	17	0.318	-0.069	0.833	0.039	0.036	0	53.8	55.9	67.1	160	164	0	35	34
2011	10	24	5	29	17	0.325	-0.043	0.833	0.039	0.039	0	49.5	50.7	72.2	150	153	0	35	35
2011	10	24	5	39	17	0.328	-0.098	0.833	0.039	0.039	0	48.6	49.9	72.7	148	151	0	35	35
2011	10	24	5	49	17	0.354	-0.03	0.833	0.036	0.033	0	48.6	50.3	73.1	147	152	0	34	35
2011	10	24	5	59	17	0.315	-0.052	0.833	0.043	0.043	0	52	53.3	69.7	156	159	0	35	35
2011	10	24	6	9	17	0.331	-0.072	0.833	0.036	0.033	0	48.2	49.9	72.7	147	151	0	35	35
2011	10	24	6	19	17	0.315	-0.072	0.83	0.039	0.036	0	54.2	55	67.9	161	163	0	35	35
2011	10	24	6	29	17	0.308	-0.059	0.83	0.039	0.039	0	54.6	55.9	66.7	162	165	0	35	35
2011	10	24	6	39	17	0.367	-0.075	0.83	0.039	0.039	0	60.2	61.9	58.9	175	179	0	35	35
2011	10	24	6	49	17	0.299	-0.118	0.83	0.036	0.033	0	49.9	51.6	71.4	151	155	0	35	35
2011	10	24	6	59	17	0.243	-0.108	0.83	0.039	0.036	0	49	50.3	73.1	149	152	0	35	35
2011	10	24	7	9	17	0.259	-0.052	0.83	0.033	0.03	0	48.2	49.9	72.7	147	151	0	35	35
2011	10	24	7	19	17	0.269	-0.092	0.827	0.046	0.043	0	47.7	49	71.8	146	149	0	35	35
2011	10	24	7	29	17	0.292	-0.026	0.827	0.036	0.033	0	47.7	49.9	71.8	145	151	0	34	35
2011	10	24	7	39	17	0.308	-0.092	0.827	0.039	0.039	0	47.3	48.2	71.8	145	147	0	35	35

Blackrock Return (0208)

Year	Month	Day	Hour	Minute	Second	VelocityX	VelocityY	Level	StdError1	StdError2	StdError3	SNR1	SNR2	SNR3	SignalAmp1	SignalAmp2	SignalAmp3	Noise1	Noise2
2011	10	24	7	49	17	0.22	-0.062	0.827	0.036	0.033	0	46.9	48.6	71.8	144	147	0	35	34
2011	10	24	7	59	17	0.253	-0.135	0.823	0.036	0.033	0	46.9	48.2	72.2	143	147	0	34	35
2011	10	24	8	9	17	0.23	-0.066	0.823	0.036	0.033	0	47.3	49	71	145	148	0	35	34
2011	10	24	8	19	17	0.285	-0.085	0.823	0.036	0.033	0	47.3	48.2	70.1	145	147	0	35	35
2011	10	24	8	29	17	0.289	-0.154	0.82	0.039	0.036	0	47.3	48.2	69.7	145	147	0	35	35
2011	10	24	8	39	17	0.269	-0.144	0.814	0.039	0.039	0	46.9	48.2	70.1	144	147	0	35	35
2011	10	24	8	49	17	0.312	-0.108	0.81	0.036	0.033	0	46.4	47.7	69.2	143	147	0	35	36
2011	10	24	8	59	17	0.266	-0.075	0.804	0.039	0.036	0	45.6	47.3	71	141	145	0	35	35
2011	10	24	9	9	17	0.253	-0.036	0.804	0.039	0.036	0	46	47.7	71	142	146	0	35	35
2011	10	24	9	19	17	0.305	-0.033	0.801	0.039	0.039	0	45.6	46.9	73.1	141	144	0	35	35
2011	10	24	9	29	17	0.292	-0.043	0.801	0.036	0.033	0	45.6	46.9	73.1	141	144	0	35	35
2011	10	24	9	39	17	0.249	-0.121	0.801	0.046	0.043	0	46	46.9	73.5	142	144	0	35	35
2011	10	24	9	49	17	0.243	-0.085	0.797	0.036	0.033	0	48.2	46.9	75.3	146	144	0	34	35
2011	10	24	9	59	17	0.243	-0.033	0.797	0.033	0.03	0	47.7	47.3	74.4	145	145	0	34	35
2011	10	24	10	9	17	0.253	-0.039	0.797	0.033	0.03	0	46	46.9	74.8	142	143	0	35	34
2011	10	24	10	19	17	0.302	-0.023	0.797	0.036	0.033	0	46.4	47.3	75.3	143	145	0	35	35
2011	10	24	10	29	17	0.302	-0.095	0.794	0.039	0.036	0	46.9	48.2	74.4	144	146	0	35	34
2011	10	24	10	39	17	0.223	-0.043	0.791	0.039	0.036	0	51.6	51.6	67.9	155	155	0	35	35
2011	10	24	10	49	17	0.312	-0.016	0.794	0.036	0.033	0	48.6	49.9	71.4	148	151	0	35	35
2011	10	24	10	59	17	0.279	-0.023	0.794	0.039	0.036	0	48.6	49.5	73.1	148	150	0	35	35
2011	10	24	11	9	17	0.305	-0.039	0.794	0.039	0.036	0	49.5	50.7	71.8	150	153	0	35	35
2011	10	24	11	19	17	0.246	0.023	0.794	0.036	0.033	0	50.7	51.6	70.5	153	155	0	35	35
2011	10	24	11	29	17	0.312	-0.082	0.794	0.033	0.03	0	51.2	52.5	69.7	153	157	0	34	35
2011	10	24	11	39	17	0.246	-0.03	0.791	0.036	0.033	0	52	53.3	69.2	155	159	0	34	35
2011	10	24	11	49	17	0.322	-0.082	0.791	0.039	0.036	0	53.8	54.6	68.8	159	161	0	34	34
2011	10	24	11	59	17	0.262	0.016	0.791	0.039	0.036	0	54.6	55.5	66.2	161	164	0	34	35
2011	10	24	12	9	17	0.295	0	0.787	0.036	0.033	0	55	56.8	65.8	163	166	0	35	34
2011	10	24	12	19	17	0.243	-0.013	0.787	0.033	0.03	0	55.9	57.2	64.9	164	167	0	34	34
2011	10	24	12	29	17	0.249	0.003	0.784	0.033	0.03	0	56.8	58.5	64.1	166	170	0	34	34
2011	10	24	12	39	17	0.223	0.036	0.784	0.033	0.03	0	57.6	58.9	63.2	168	171	0	34	34
2011	10	24	12	49	17	0.322	0.049	0.787	0.033	0.03	0	57.6	58.9	61.9	169	172	0	35	35
2011	10	24	12	59	17	0.21	0.066	0.784	0.033	0.03	0	58	59.3	62.4	169	172	0	34	34
2011	10	24	13	9	17	0.318	0.01	0.784	0.033	0.03	0	58.5	59.3	63.2	170	173	0	34	35
2011	10	24	13	19	17	0.262	0.026	0.784	0.039	0.036	0	58.5	60.2	62.8	170	173	0	34	33
2011	10	24	13	29	17	0.351	-0.01	0.781	0.033	0.03	0	60.2	61.1	62.4	173	176	0	33	34
2011	10	24	13	39	17	0.243	0.089	0.781	0.039	0.036	0	59.8	60.6	61.9	172	175	0	33	34
2011	10	24	13	49	17	0.318	0.043	0.781	0.033	0.03	0	58.9	60.6	62.8	171	174	0	34	33
2011	10	24	13	59	17	0.262	0.085	0.781	0.033	0.03	0	58.5	59.8	63.6	170	173	0	34	34
2011	10	24	14	9	17	0.299	0.033	0.781	0.043	0.039	0	58.5	59.8	64.1	170	172	0	34	33
2011	10	24	14	19	17	0.295	-0.01	0.781	0.036	0.033	0	56.3	56.8	65.4	164	166	0	33	34
2011	10	24	14	29	17	0.295	0.023	0.781	0.039	0.036	0	54.6	55.9	66.2	160	163	0	33	33
2011	10	24	14	39	17	0.249	-0.013	0.781	0.033	0.03	0	54.6	55.9	66.2	160	164	0	33	34
2011	10	24	14	49	17	0.282	0.066	0.781	0.033	0.03	0	56.3	56.8	65.8	164	165	0	33	33
2011	10	24	14	59	17	0.272	-0.007	0.781	0.036	0.033	0	55.5	56.3	65.8	162	165	0	33	34
2011	10	24	15	9	17	0.279	0.016	0.781	0.036	0.033	0	55.9	56.8	64.5	163	166	0	33	34
2011	10	24	15	19	17	0.282	0.062	0.781	0.033	0.03	0	54.2	54.6	66.7	159	161	0	33	34

Blackrock Return (0208)

Year	Month	Day	Hour	Minute	Second	VelocityX	VelocityY	Level	StdError1	StdError2	StdError3	SNR1	SNR2	SNR3	SignalAmp1	SignalAmp2	SignalAmp3	Noise1	Noise2
2011	10	24	15	29	17	0.331	-0.026	0.784	0.036	0.033	0	52	51.6	67.5	154	154	0	33	34
2011	10	24	15	39	17	0.262	0.049	0.784	0.039	0.036	0	50.7	51.6	67.9	151	153	0	33	33
2011	10	24	15	49	17	0.302	0	0.787	0.039	0.036	0	54.2	56.3	68.4	160	164	0	34	33
2011	10	24	15	59	17	0.282	0.03	0.791	0.033	0.03	0	54.6	55.5	65.8	160	162	0	33	33
2011	10	24	16	9	17	0.249	0	0.791	0.036	0.033	0	52.5	53.8	66.7	156	158	0	34	33
2011	10	24	16	19	17	0.259	0.033	0.791	0.036	0.033	0	50.3	51.2	68.4	150	153	0	33	34
2011	10	24	16	29	17	0.312	0.033	0.791	0.033	0.03	0	49.5	50.3	68.4	148	151	0	33	34
2011	10	24	16	39	17	0.302	0.02	0.794	0.036	0.033	0	49	50.3	68.4	147	150	0	33	33
2011	10	24	16	49	17	0.256	0.062	0.791	0.043	0.043	0	49.9	51.2	67.5	149	152	0	33	33
2011	10	24	16	59	17	0.253	0.141	0.791	0.043	0.039	0	50.7	52	66.7	151	154	0	33	33
2011	10	24	17	9	17	0.272	0.082	0.791	0.036	0.033	0	50.7	51.6	67.5	151	153	0	33	33
2011	10	24	17	19	17	0.223	0.013	0.794	0.039	0.039	0	49.5	49.9	68.4	148	150	0	33	34
2011	10	24	17	29	17	0.207	0.049	0.794	0.033	0.03	0	47.7	49.5	68.8	145	149	0	34	34
2011	10	24	17	39	17	0.331	-0.023	0.791	0.033	0.03	0	48.6	49.5	68.8	146	148	0	33	33
2011	10	24	17	49	17	0.207	0.036	0.794	0.036	0.033	0	48.6	49.5	69.2	147	149	0	34	34
2011	10	24	17	59	17	0.308	0.023	0.794	0.036	0.033	0	49.5	49.9	68.4	148	150	0	33	34
2011	10	24	18	9	17	0.24	-0.062	0.794	0.033	0.03	0	49.5	50.7	68.8	148	151	0	33	33
2011	10	24	18	19	17	0.338	0.013	0.791	0.033	0.03	0	49.9	50.7	67.5	149	151	0	33	33
2011	10	24	18	29	17	0.272	0.039	0.791	0.036	0.033	0	49.9	50.7	69.2	149	151	0	33	33
2011	10	24	18	39	17	0.285	0.01	0.791	0.036	0.033	0	50.3	51.2	68.4	150	152	0	33	33
2011	10	24	18	49	17	0.322	0.007	0.791	0.043	0.039	0	50.7	51.2	67.9	151	152	0	33	33
2011	10	24	18	59	17	0.246	-0.02	0.791	0.033	0.03	0	50.7	51.6	68.4	151	154	0	33	34
2011	10	24	19	9	17	0.305	0	0.794	0.033	0.03	0	50.3	51.6	68.8	151	154	0	34	34
2011	10	24	19	19	17	0.243	-0.046	0.794	0.03	0.03	0	50.3	51.6	67.9	151	154	0	34	34
2011	10	24	19	29	17	0.243	-0.039	0.794	0.033	0.03	0	51.2	52.9	69.2	152	156	0	33	33
2011	10	24	19	39	17	0.305	-0.02	0.794	0.039	0.036	0	50.3	51.6	68.8	151	154	0	34	34
2011	10	24	19	49	17	0.305	0.01	0.794	0.036	0.033	0	50.3	51.6	69.2	151	153	0	34	33
2011	10	24	19	59	17	0.308	0	0.797	0.036	0.033	0	49.9	50.7	69.2	150	152	0	34	34
2011	10	24	20	9	17	0.302	-0.03	0.794	0.036	0.033	0	49.5	51.2	70.5	149	153	0	34	34
2011	10	24	20	19	17	0.322	-0.033	0.797	0.039	0.039	0	49.9	50.7	69.2	150	152	0	34	34
2011	10	24	20	29	17	0.236	-0.046	0.794	0.033	0.03	0	49.5	50.3	70.5	149	150	0	34	33
2011	10	24	20	39	17	0.262	0	0.797	0.036	0.033	0	48.6	50.3	70.5	147	151	0	34	34
2011	10	24	20	49	17	0.23	-0.016	0.797	0.033	0.03	0	49	49.5	71	148	149	0	34	34
2011	10	24	20	59	17	0.256	-0.003	0.797	0.033	0.03	0	48.6	50.3	71.4	147	150	0	34	33
2011	10	24	21	9	17	0.249	-0.023	0.797	0.043	0.039	0	47.7	49	72.2	145	148	0	34	34
2011	10	24	21	19	17	0.207	-0.075	0.797	0.043	0.039	0	61.1	62.4	55.9	176	179	0	34	34
2011	10	24	21	29	17	0.259	-0.03	0.797	0.039	0.039	0	59.3	60.6	59.3	172	175	0	34	34
2011	10	24	21	39	17	0.249	0.007	0.797	0.036	0.033	0	57.6	58.9	61.1	168	171	0	34	34
2011	10	24	21	49	17	0.236	-0.066	0.797	0.036	0.033	0	56.3	58	63.2	165	168	0	34	33
2011	10	24	21	59	17	0.2	-0.095	0.797	0.039	0.036	0	56.3	58	63.6	165	168	0	34	33
2011	10	24	22	9	17	0.364	0.007	0.801	0.036	0.033	0	54.2	55.5	67.5	160	163	0	34	34
2011	10	24	22	19	17	0.315	-0.046	0.801	0.036	0.033	0	51.6	52.9	69.7	154	157	0	34	34
2011	10	24	22	29	17	0.269	0	0.801	0.036	0.033	0	50.3	52	70.5	151	155	0	34	34
2011	10	24	22	39	17	0.266	-0.02	0.801	0.036	0.033	0	50.7	52.5	70.5	152	156	0	34	34
2011	10	24	22	49	17	0.299	-0.062	0.801	0.036	0.033	0	50.7	52.5	70.1	152	156	0	34	34
2011	10	24	22	59	17	0.279	-0.003	0.801	0.039	0.039	0	51.2	52	71	152	155	0	33	34

Blackrock Return (0208)

Year	Month	Day	Hour	Minute	Second	VelocityX	VelocityY	Level	StdError1	StdError2	StdError3	SNR1	SNR2	SNR3	SignalAmp1	SignalAmp2	SignalAmp3	Noise1	Noise2
2011	10	24	23	9	17	0.292	-0.039	0.801	0.036	0.033	0	51.2	52	70.5	153	155	0	34	34
2011	10	24	23	19	17	0.21	0.007	0.801	0.036	0.033	0	51.6	52.5	70.5	154	156	0	34	34
2011	10	24	23	29	17	0.262	0.003	0.801	0.036	0.033	0	49.9	51.6	71.4	150	153	0	34	33
2011	10	24	23	39	17	0.249	0	0.801	0.039	0.039	0	55.9	57.2	65.4	164	167	0	34	34
2011	10	24	23	49	17	0.299	-0.066	0.801	0.039	0.036	0	49.5	51.6	71.8	149	154	0	34	34
2011	10	24	23	59	17	0.344	-0.016	0.804	0.039	0.039	0	49.5	50.7	71.8	149	152	0	34	34
2011	10	25	0	9	17	0.305	0	0.804	0.049	0.049	0	48.6	50.7	72.2	148	151	0	35	33
2011	10	25	0	19	17	0.351	0	0.804	0.036	0.033	0	48.2	50.3	72.7	147	151	0	35	34
2011	10	25	0	29	17	0.354	-0.059	0.804	0.036	0.033	0	48.6	49.9	72.2	147	150	0	34	34
2011	10	25	0	39	17	0.371	-0.003	0.804	0.036	0.033	0	49.5	50.7	72.2	149	152	0	34	34
2011	10	25	0	49	17	0.262	-0.066	0.804	0.036	0.033	0	48.6	49.9	73.1	146	150	0	33	34
2011	10	25	0	59	17	0.243	-0.049	0.804	0.033	0.03	0	48.2	49.5	73.1	146	150	0	34	35
2011	10	25	1	9	17	0.318	-0.066	0.804	0.033	0.03	0	48.2	48.6	72.7	146	147	0	34	34
2011	10	25	1	19	17	0.308	-0.069	0.804	0.046	0.043	0	48.2	48.6	73.1	146	148	0	34	35
2011	10	25	1	29	17	0.272	-0.026	0.804	0.033	0.03	0	47.3	49	73.1	144	148	0	34	34
2011	10	25	1	39	17	0.262	-0.062	0.804	0.033	0.03	0	47.7	49.5	72.7	145	149	0	34	34
2011	10	25	1	49	17	0.341	-0.062	0.804	0.046	0.043	0	47.7	49	73.1	145	148	0	34	34
2011	10	25	1	59	17	0.249	-0.069	0.804	0.046	0.043	0	48.2	49	72.7	145	148	0	33	34
2011	10	25	2	9	17	0.282	-0.069	0.804	0.033	0.03	0	46.9	48.6	73.1	143	147	0	34	34
2011	10	25	2	19	17	0.305	-0.085	0.804	0.036	0.033	0	47.3	49	72.2	144	148	0	34	34
2011	10	25	2	29	17	0.272	-0.059	0.804	0.043	0.039	0	47.3	48.6	72.2	145	148	0	35	35
2011	10	25	2	39	17	0.325	-0.007	0.807	0.039	0.036	0	46.4	48.6	72.2	142	147	0	34	34
2011	10	25	2	49	17	0.338	-0.092	0.807	0.033	0.03	0	46.9	48.2	72.2	144	146	0	35	34
2011	10	25	2	59	17	0.335	0.007	0.807	0.043	0.039	0	47.3	48.2	72.7	144	146	0	34	34
2011	10	25	3	9	17	0.328	-0.049	0.807	0.036	0.033	0	47.3	48.6	71.4	144	147	0	34	34
2011	10	25	3	19	17	0.305	-0.112	0.807	0.043	0.039	0	46.9	48.2	71.4	143	146	0	34	34
2011	10	25	3	29	17	0.371	-0.072	0.807	0.039	0.039	0	46	48.2	71.8	142	146	0	35	34
2011	10	25	3	39	17	0.4	-0.089	0.807	0.033	0.03	0	46.4	48.2	71	142	146	0	34	34
2011	10	25	3	49	17	0.305	-0.098	0.807	0.033	0.03	0	46.9	48.2	71	143	147	0	34	35
2011	10	25	3	59	17	0.236	-0.033	0.81	0.033	0.03	0	46.9	48.2	70.5	144	146	0	35	34
2011	10	25	4	9	17	0.279	0.013	0.81	0.039	0.036	0	46.4	48.2	70.1	143	147	0	35	35
2011	10	25	4	19	17	0.299	-0.016	0.81	0.039	0.036	0	46.9	48.2	69.7	144	147	0	35	35
2011	10	25	4	29	17	0.341	-0.141	0.814	0.039	0.036	0	47.7	48.6	69.7	145	148	0	34	35
2011	10	25	4	39	17	0.348	-0.052	0.814	0.033	0.033	0	46.9	48.2	69.2	144	147	0	35	35
2011	10	25	4	49	17	0.266	-0.075	0.814	0.039	0.036	0	47.3	48.6	69.7	144	148	0	34	35
2011	10	25	4	59	17	0.384	-0.056	0.817	0.036	0.033	0	47.7	48.6	69.2	145	148	0	34	35
2011	10	25	5	9	17	0.4	-0.03	0.82	0.036	0.033	0	47.3	49	69.2	145	149	0	35	35
2011	10	25	5	19	17	0.295	0	0.82	0.039	0.039	0	47.7	49	68.8	146	149	0	35	35
2011	10	25	5	29	17	0.354	-0.016	0.82	0.033	0.03	0	47.3	49	68.8	145	149	0	35	35
2011	10	25	5	39	17	0.348	-0.125	0.823	0.036	0.033	0	47.3	48.6	69.7	145	148	0	35	35
2011	10	25	5	49	17	0.344	-0.092	0.823	0.039	0.036	0	46.9	47.7	69.7	143	146	0	34	35
2011	10	25	5	59	17	0.312	-0.079	0.823	0.039	0.036	0	46.9	48.6	69.2	144	147	0	35	34
2011	10	25	6	9	17	0.197	-0.089	0.823	0.033	0.03	0	47.3	48.6	70.1	145	148	0	35	35
2011	10	25	6	19	17	0.348	-0.016	0.823	0.036	0.033	0	47.7	48.6	70.1	145	148	0	34	35
2011	10	25	6	29	17	0.292	-0.052	0.823	0.039	0.039	0	47.7	48.6	70.1	146	148	0	35	35
2011	10	25	6	39	17	0.272	-0.03	0.823	0.036	0.033	0	47.3	48.6	70.5	145	148	0	35	35

Blackrock Return (0208)

Year	Month	Day	Hour	Minute	Second	VelocityX	VelocityY	Level	StdError1	StdError2	StdError3	SNR1	SNR2	SNR3	SignalAmp1	SignalAmp2	SignalAmp3	Noise1	Noise2
2011	10	25	6	49	17	0.246	-0.115	0.823	0.036	0.033	0	46.9	48.2	70.5	144	147	0	35	35
2011	10	25	6	59	17	0.22	-0.062	0.823	0.033	0.03	0	45.6	47.7	71.8	142	146	0	36	35
2011	10	25	7	9	17	0.315	-0.092	0.823	0.043	0.039	0	47.7	49	72.2	145	149	0	34	35
2011	10	25	7	19	17	0.197	-0.098	0.827	0.043	0.039	0	46.4	47.7	71.8	143	146	0	35	35
2011	10	25	7	29	17	0.344	-0.079	0.827	0.039	0.036	0	46.4	48.2	71.8	143	147	0	35	35
2011	10	25	7	39	17	0.322	-0.092	0.827	0.043	0.039	0	46	47.7	72.2	142	146	0	35	35
2011	10	25	7	49	17	0.371	-0.072	0.827	0.043	0.039	0	46.4	47.7	72.2	142	146	0	34	35
2011	10	25	7	59	17	0.361	-0.066	0.827	0.039	0.036	0	46	47.7	72.7	142	146	0	35	35
2011	10	25	8	9	17	0.289	-0.056	0.827	0.043	0.039	0	46	47.3	72.7	142	145	0	35	35
2011	10	25	8	19	17	0.308	-0.128	0.827	0.036	0.033	0	46	47.3	73.1	141	145	0	34	35
2011	10	25	8	29	17	0.344	-0.036	0.827	0.036	0.033	0	46	47.3	73.1	142	145	0	35	35
2011	10	25	8	39	17	0.315	-0.056	0.827	0.039	0.036	0	46	47.7	73.1	142	146	0	35	35
2011	10	25	8	49	17	0.331	-0.013	0.83	0.036	0.033	0	46	47.3	73.5	142	145	0	35	35
2011	10	25	8	59	17	0.361	-0.043	0.83	0.039	0.036	0	46	46.9	74	142	145	0	35	36
2011	10	25	9	9	17	0.358	-0.095	0.83	0.036	0.033	0	46.9	48.6	74	144	148	0	35	35
2011	10	25	9	19	17	0.315	-0.092	0.83	0.036	0.033	0	46	47.3	74	142	145	0	35	35
2011	10	25	9	29	17	0.302	-0.059	0.83	0.033	0.03	0	45.2	46.9	74.4	140	144	0	35	35
2011	10	25	9	39	17	0.354	-0.016	0.83	0.036	0.033	0	45.6	46.4	74.8	141	143	0	35	35
2011	10	25	9	49	17	0.266	-0.046	0.83	0.039	0.036	0	45.6	46.9	74.4	141	144	0	35	35
2011	10	25	9	59	17	0.315	-0.079	0.83	0.039	0.039	0	46.4	47.7	74.4	142	146	0	34	35
2011	10	25	10	9	17	0.364	-0.03	0.83	0.036	0.033	0	45.6	47.3	74.4	141	145	0	35	35
2011	10	25	10	19	17	0.322	-0.089	0.83	0.039	0.036	0	55.9	57.2	64.5	164	168	0	34	35
2011	10	25	10	29	17	0.312	-0.062	0.83	0.033	0.03	0	52.5	53.8	67.9	157	160	0	35	35
2011	10	25	10	39	17	0.328	-0.046	0.83	0.039	0.039	0	47.3	49	73.1	144	148	0	34	34
2011	10	25	10	49	17	0.246	-0.066	0.833	0.039	0.036	0	47.7	48.6	74	145	147	0	34	34
2011	10	25	10	59	17	0.308	-0.075	0.833	0.033	0.03	0	47.7	49.9	72.7	146	150	0	35	34
2011	10	25	11	9	17	0.341	0.013	0.833	0.036	0.033	0	47.7	49.5	72.7	146	150	0	35	35
2011	10	25	11	19	17	0.299	0	0.833	0.039	0.036	0	49.9	50.3	72.2	150	151	0	34	34
2011	10	25	11	29	17	0.348	0.03	0.83	0.033	0.03	0	49.9	51.2	71.8	150	153	0	34	34
2011	10	25	11	39	17	0.351	-0.016	0.833	0.036	0.033	0	51.2	52	70.1	153	156	0	34	35
2011	10	25	11	49	17	0.351	0.013	0.833	0.033	0.03	0	51.2	52.9	69.2	154	158	0	35	35
2011	10	25	11	59	17	0.308	0	0.833	0.033	0.03	0	52.5	52.9	68.8	157	157	0	35	34
2011	10	25	12	9	17	0.338	-0.003	0.83	0.033	0.03	0	52.9	55	68.4	158	162	0	35	34
2011	10	25	12	19	17	0.285	-0.049	0.83	0.036	0.033	0	53.8	55	67.5	159	162	0	34	34
2011	10	25	12	29	17	0.338	0.026	0.833	0.033	0.03	0	54.6	55.5	67.9	162	164	0	35	35
2011	10	25	12	39	17	0.361	-0.02	0.83	0.033	0.03	0	55	56.3	66.2	162	164	0	34	33
2011	10	25	12	49	17	0.351	-0.016	0.83	0.043	0.039	0	55.5	56.3	65.4	163	165	0	34	34
2011	10	25	12	59	17	0.236	0.046	0.83	0.036	0.033	0	55.5	56.8	65.4	163	166	0	34	34
2011	10	25	13	9	17	0.354	0.01	0.83	0.039	0.039	0	55.9	57.2	65.4	164	166	0	34	33
2011	10	25	13	19	17	0.344	0.052	0.827	0.036	0.033	0	55.9	56.8	64.9	164	166	0	34	34
2011	10	25	13	29	17	0.394	-0.016	0.827	0.033	0.03	0	55.9	57.2	64.5	164	167	0	34	34
2011	10	25	13	39	17	0.322	0.089	0.823	0.033	0.03	0	55.9	57.6	64.5	164	167	0	34	33
2011	10	25	13	49	17	0.377	0.039	0.823	0.036	0.033	0	56.3	57.6	64.9	165	168	0	34	34
2011	10	25	13	59	17	0.308	0	0.823	0.036	0.033	0	56.3	56.8	64.5	165	166	0	34	34
2011	10	25	14	9	17	0.341	0.033	0.82	0.036	0.033	0	55.9	58	63.6	164	168	0	34	33
2011	10	25	14	19	17	0.381	0	0.82	0.033	0.03	0	56.3	57.2	64.9	164	167	0	33	34

Blackrock Return (0208)

Year	Month	Day	Hour	Minute	Second	VelocityX	VelocityY	Level	StdError1	StdError2	StdError3	SNR1	SNR2	SNR3	SignalAmp1	SignalAmp2	SignalAmp3	Noise1	Noise2
2011	10	25	14	29	17	0.413	0.033	0.82	0.039	0.036	0	56.3	57.2	66.2	164	167	0	33	34
2011	10	25	14	39	17	0.351	0.026	0.817	0.033	0.03	0	55.9	57.6	64.5	164	167	0	34	33
2011	10	25	14	49	17	0.358	0.049	0.817	0.039	0.036	0	55.9	57.6	66.7	163	167	0	33	33
2011	10	25	14	59	17	0.348	0.013	0.817	0.039	0.036	0	52	52.9	68.4	155	156	0	34	33
2011	10	25	15	9	17	0.295	0.02	0.817	0.036	0.033	0	52.5	53.8	67.5	155	158	0	33	33
2011	10	25	15	19	17	0.325	0.075	0.817	0.036	0.033	0	52	53.3	67.9	155	157	0	34	33
2011	10	25	15	29	17	0.384	0.108	0.817	0.036	0.033	0	51.6	52.5	67.9	153	156	0	33	34
2011	10	25	15	39	17	0.262	0.141	0.817	0.039	0.036	0	50.7	52.5	68.8	152	155	0	34	33
2011	10	25	15	49	17	0.331	0.046	0.817	0.039	0.039	0	51.2	51.6	68.8	151	153	0	32	33
2011	10	25	15	59	17	0.299	0.102	0.817	0.039	0.039	0	51.2	52.5	68.4	152	155	0	33	33
2011	10	25	16	9	17	0.348	0.164	0.817	0.039	0.039	0	50.3	51.2	69.7	150	152	0	33	33
2011	10	25	16	19	17	0.253	0.18	0.817	0.039	0.039	0	50.7	52	68.8	151	154	0	33	33
2011	10	25	16	29	17	0.384	0.18	0.817	0.039	0.036	0	50.7	51.2	69.2	151	153	0	33	34
2011	10	25	16	39	17	0.272	0.079	0.817	0.052	0.052	0	49.5	51.2	70.1	148	152	0	33	33
2011	10	25	16	49	17	0.328	0.135	0.817	0.036	0.033	0	49	50.3	70.1	148	150	0	34	33
2011	10	25	16	59	17	0.367	-0.036	0.814	0.036	0.033	0	56.8	57.6	63.6	165	167	0	33	33
2011	10	25	17	9	17	0.272	0.121	0.814	0.036	0.033	0	51.2	52.9	68.4	153	156	0	34	33
2011	10	25	17	19	17	0.328	0.167	0.814	0.039	0.039	0	48.6	49.9	69.7	147	149	0	34	33
2011	10	25	17	29	17	0.361	0.059	0.814	0.036	0.033	0	48.6	49.5	70.5	147	149	0	34	34
2011	10	25	17	39	17	0.292	0.043	0.814	0.043	0.039	0	47.3	49	71.8	144	147	0	34	33
2011	10	25	17	49	17	0.292	0.062	0.814	0.039	0.036	0	47.7	48.6	71.8	145	147	0	34	34
2011	10	25	17	59	17	0.302	0.092	0.814	0.043	0.039	0	48.2	49	71	146	148	0	34	34
2011	10	25	18	9	17	0.322	0.102	0.814	0.039	0.036	0	47.3	49	71.4	144	148	0	34	34
2011	10	25	18	19	17	0.341	0.049	0.814	0.039	0.036	0	49	50.3	70.5	148	151	0	34	34
2011	10	25	18	29	17	0.292	0.056	0.81	0.036	0.033	0	49.5	49.9	71	149	150	0	34	34
2011	10	25	18	39	17	0.322	0.007	0.81	0.039	0.039	0	49.9	51.2	70.1	150	152	0	34	33
2011	10	25	18	49	17	0.302	0.036	0.81	0.039	0.036	0	50.7	51.6	69.2	152	153	0	34	33
2011	10	25	18	59	17	0.269	0	0.81	0.036	0.033	0	51.2	51.2	68.8	153	153	0	34	34
2011	10	25	19	9	17	0.325	-0.039	0.81	0.036	0.033	0	50.7	51.2	69.2	152	153	0	34	34
2011	10	25	19	19	17	0.302	-0.02	0.807	0.039	0.039	0	52	52.9	68.4	155	157	0	34	34
2011	10	25	19	29	17	0.233	-0.066	0.807	0.039	0.036	0	54.6	55.9	65.8	161	164	0	34	34
2011	10	25	19	39	17	0.279	-0.003	0.807	0.033	0.03	0	54.2	55.5	66.2	160	163	0	34	34
2011	10	25	19	49	17	0.302	-0.089	0.807	0.039	0.036	0	52.9	54.6	66.2	157	161	0	34	34
2011	10	25	19	59	17	0.249	-0.016	0.807	0.033	0.03	0	51.6	53.3	67.9	154	158	0	34	34
2011	10	25	20	9	17	0.315	-0.013	0.804	0.043	0.039	0	52.9	53.8	68.8	156	159	0	33	34
2011	10	25	20	19	17	0.299	-0.062	0.807	0.039	0.036	0	52.9	54.2	67.1	157	160	0	34	34
2011	10	25	20	29	17	0.282	0.013	0.807	0.039	0.036	0	55.9	56.3	63.2	164	166	0	34	35
2011	10	25	20	39	17	0.299	-0.003	0.804	0.039	0.039	0	55.5	56.8	63.6	163	166	0	34	34
2011	10	25	20	49	17	0.322	0.01	0.804	0.033	0.03	0	55	56.3	64.9	162	165	0	34	34
2011	10	25	20	59	17	0.354	-0.026	0.804	0.039	0.036	0	55	56.3	64.1	162	165	0	34	34
2011	10	25	21	9	17	0.344	-0.007	0.804	0.036	0.033	0	55	56.8	64.1	162	165	0	34	33
2011	10	25	21	19	17	0.259	-0.013	0.804	0.033	0.03	0	54.6	55.9	64.1	161	164	0	34	34
2011	10	25	21	29	17	0.299	0.013	0.804	0.033	0.03	0	55	56.3	63.6	162	165	0	34	34
2011	10	25	21	39	17	0.266	0.036	0.804	0.043	0.043	0	56.3	57.6	62.4	164	168	0	33	34
2011	10	25	21	49	17	0.289	-0.026	0.804	0.036	0.033	0	58.5	59.8	58.9	170	173	0	34	34
2011	10	25	21	59	17	0.315	0.059	0.804	0.049	0.049	0	57.2	58.5	61.1	167	170	0	34	34

Blackrock Return (0208)

Year	Month	Day	Hour	Minute	Second	VelocityX	VelocityY	Level	StdError1	StdError2	StdError3	SNR1	SNR2	SNR3	SignalAmp1	SignalAmp2	SignalAmp3	Noise1	Noise2
2011	10	25	22	9	17	0.335	-0.023	0.804	0.033	0.03	0	57.6	58	60.6	168	170	0	34	35
2011	10	25	22	19	17	0.328	0.049	0.804	0.039	0.036	0	57.2	58.5	61.1	167	171	0	34	35
2011	10	25	22	29	17	0.289	-0.066	0.804	0.049	0.046	0	59.8	61.5	56.8	173	177	0	34	34
2011	10	25	22	39	17	0.289	-0.095	0.804	0.039	0.036	0	59.8	60.6	56.3	173	176	0	34	35
2011	10	25	22	49	17	0.223	-0.033	0.804	0.036	0.033	0	59.3	60.6	56.3	173	176	0	35	35
2011	10	25	22	59	17	0.308	0.026	0.804	0.036	0.033	0	56.8	57.6	60.6	166	169	0	34	35
2011	10	25	23	9	17	0.312	0	0.807	0.039	0.039	0	55.5	56.8	61.9	164	167	0	35	35
2011	10	25	23	19	17	0.295	0.03	0.807	0.036	0.033	0	55.5	57.2	61.9	163	168	0	34	35
2011	10	25	23	29	17	0.331	0.043	0.807	0.043	0.039	0	55.9	57.2	60.6	164	168	0	34	35
2011	10	25	23	39	17	0.285	-0.013	0.81	0.036	0.033	0	55.5	57.2	60.2	164	168	0	35	35
2011	10	25	23	49	17	0.299	0.026	0.814	0.033	0.03	0	55	56.3	61.9	162	166	0	34	35
2011	10	25	23	59	17	0.302	-0.013	0.817	0.043	0.039	0	55.5	56.3	61.5	163	166	0	34	35
2011	10	26	0	9	17	0.374	-0.02	0.817	0.033	0.03	0	57.2	58.5	58.9	167	171	0	34	35
2011	10	26	0	19	17	0.308	0.013	0.82	0.039	0.036	0	55	55.9	62.4	162	165	0	34	35
2011	10	26	0	29	17	0.292	0.01	0.82	0.046	0.043	0	53.3	55	64.1	159	163	0	35	35
2011	10	26	0	39	17	0.364	0.03	0.82	0.036	0.033	0	53.3	55	64.5	159	162	0	35	34
2011	10	26	0	49	17	0.266	-0.003	0.82	0.036	0.033	0	53.8	54.6	63.6	159	162	0	34	35
2011	10	26	0	59	17	0.331	0.03	0.82	0.036	0.033	0	53.3	54.6	64.9	158	162	0	34	35
2011	10	26	1	9	17	0.256	0	0.82	0.039	0.036	0	52	53.3	64.5	156	159	0	35	35
2011	10	26	1	19	17	0.338	0.007	0.82	0.033	0.03	0	52	53.3	65.8	156	159	0	35	35
2011	10	26	1	29	17	0.367	0.026	0.82	0.036	0.033	0	52.5	53.3	65.4	156	159	0	34	35
2011	10	26	1	39	17	0.331	-0.039	0.82	0.033	0.03	0	51.6	52.9	65.8	155	159	0	35	36
2011	10	26	1	49	17	0.282	-0.016	0.82	0.039	0.036	0	52	52.9	65.8	155	158	0	34	35
2011	10	26	1	59	17	0.394	0.02	0.823	0.039	0.036	0	51.6	52.9	65.4	155	158	0	35	35
2011	10	26	2	9	17	0.236	-0.043	0.823	0.039	0.039	0	52.9	54.6	64.1	158	162	0	35	35
2011	10	26	2	19	17	0.344	-0.026	0.823	0.039	0.036	0	55.9	57.2	61.9	165	168	0	35	35
2011	10	26	2	29	17	0.272	-0.013	0.82	0.039	0.036	0	57.2	58.5	59.3	168	171	0	35	35
2011	10	26	2	39	17	0.315	-0.013	0.82	0.036	0.033	0	55	56.8	61.5	163	167	0	35	35
2011	10	26	2	49	17	0.295	-0.056	0.82	0.036	0.033	0	53.3	54.2	65.4	158	161	0	34	35
2011	10	26	2	59	17	0.262	-0.007	0.823	0.036	0.033	0	51.6	52.9	66.2	155	158	0	35	35
2011	10	26	3	9	17	0.335	-0.02	0.823	0.033	0.03	0	50.3	52	67.9	152	156	0	35	35
2011	10	26	3	19	17	0.302	-0.062	0.823	0.039	0.036	0	50.3	51.2	69.2	151	154	0	34	35
2011	10	26	3	29	17	0.354	0.007	0.823	0.036	0.033	0	49.5	50.7	70.1	150	153	0	35	35
2011	10	26	3	39	17	0.331	-0.098	0.823	0.036	0.033	0	49.5	50.7	68.8	150	154	0	35	36
2011	10	26	3	49	17	0.358	-0.066	0.823	0.036	0.033	0	49.9	51.2	67.9	151	155	0	35	36
2011	10	26	3	59	17	0.404	-0.043	0.823	0.039	0.036	0	49.9	51.2	68.4	151	154	0	35	35
2011	10	26	4	9	17	0.335	-0.026	0.823	0.039	0.036	0	50.7	51.2	68.4	153	154	0	35	35
2011	10	26	4	19	17	0.213	-0.016	0.823	0.039	0.036	0	49.5	51.6	69.2	151	155	0	36	35
2011	10	26	4	29	17	0.466	-0.089	0.827	0.039	0.036	0	53.8	55.9	66.2	160	165	0	35	35
2011	10	26	4	39	17	0.322	-0.036	0.823	0.039	0.039	0	50.3	52	68.8	152	156	0	35	35
2011	10	26	4	49	17	0.348	-0.007	0.823	0.033	0.03	0	49.5	51.2	69.7	150	154	0	35	35
2011	10	26	4	59	17	0.325	0.03	0.823	0.043	0.043	0	50.3	51.2	68.8	152	155	0	35	36
2011	10	26	5	9	17	0.387	-0.062	0.823	0.033	0.03	0	50.7	52	70.1	153	156	0	35	35
2011	10	26	5	19	17	0.279	-0.062	0.823	0.039	0.036	0	50.3	51.2	69.2	152	155	0	35	36
2011	10	26	5	29	17	0.315	-0.03	0.823	0.039	0.036	0	51.2	51.6	68.4	154	156	0	35	36
2011	10	26	5	39	17	0.331	0	0.823	0.043	0.039	0	50.7	52.5	68.8	153	157	0	35	35

Blackrock Return (0208)

Year	Month	Day	Hour	Minute	Second	VelocityX	VelocityY	Level	StdError1	StdError2	StdError3	SNR1	SNR2	SNR3	SignalAmp1	SignalAmp2	SignalAmp3	Noise1	Noise2
2011	10	26	5	49	17	0.315	-0.046	0.823	0.036	0.033	0	50.3	52	67.9	152	156	0	35	35
2011	10	26	5	59	17	0.367	-0.089	0.82	0.039	0.036	0	52	53.8	66.7	156	160	0	35	35
2011	10	26	6	9	17	0.305	-0.112	0.82	0.036	0.033	0	53.3	55	64.9	159	163	0	35	35
2011	10	26	6	19	17	0.331	-0.043	0.823	0.033	0.03	0	55.5	57.2	62.8	164	168	0	35	35
2011	10	26	6	29	17	0.335	-0.056	0.823	0.036	0.033	0	54.6	55.5	64.9	162	165	0	35	36
2011	10	26	6	39	17	0.328	-0.003	0.823	0.039	0.036	0	50.7	52	69.2	153	157	0	35	36
2011	10	26	6	49	17	0.299	-0.036	0.823	0.036	0.033	0	50.3	51.2	70.1	152	155	0	35	36
2011	10	26	6	59	17	0.253	-0.016	0.823	0.033	0.03	0	48.6	51.2	69.2	149	154	0	36	35
2011	10	26	7	9	17	0.285	0.023	0.823	0.036	0.033	0	49.5	51.2	69.2	151	155	0	36	36
2011	10	26	7	19	17	0.318	-0.072	0.823	0.033	0.03	0	49	50.3	70.1	149	153	0	35	36
2011	10	26	7	29	17	0.282	-0.102	0.823	0.036	0.033	0	50.7	51.6	70.1	153	156	0	35	36
2011	10	26	7	39	17	0.305	-0.003	0.823	0.036	0.033	0	49.5	51.6	70.5	151	156	0	36	36
2011	10	26	7	49	17	0.305	-0.046	0.823	0.039	0.036	0	49.5	50.3	70.5	150	153	0	35	36
2011	10	26	7	59	17	0.236	-0.085	0.823	0.036	0.033	0	48.2	49.9	71	148	152	0	36	36
2011	10	26	8	9	17	0.292	-0.098	0.82	0.039	0.036	0	47.7	49.5	71	147	151	0	36	36
2011	10	26	8	19	17	0.24	-0.079	0.823	0.039	0.036	0	49	50.3	70.5	150	154	0	36	37
2011	10	26	8	29	17	0.282	-0.062	0.82	0.033	0.03	0	49	49.9	71.4	149	152	0	35	36
2011	10	26	8	39	17	0.21	-0.023	0.82	0.046	0.043	0	47.7	49.9	70.5	147	152	0	36	36
2011	10	26	8	49	17	0.322	-0.066	0.82	0.036	0.033	0	48.6	49.9	69.7	149	152	0	36	36
2011	10	26	8	59	17	0.305	-0.075	0.82	0.039	0.036	0	48.2	50.3	67.9	148	153	0	36	36
2011	10	26	9	9	17	0.302	-0.066	0.817	0.039	0.036	0	49	51.2	68.4	149	154	0	35	35
2011	10	26	9	19	17	0.249	-0.118	0.817	0.033	0.03	0	49.5	51.2	67.5	152	155	0	37	36
2011	10	26	9	29	17	0.302	-0.039	0.814	0.039	0.036	0	50.7	52	65.4	154	157	0	36	36
2011	10	26	9	39	17	0.377	0	0.817	0.033	0.03	0	51.2	52	66.7	155	157	0	36	36
2011	10	26	9	49	17	0.318	-0.059	0.817	0.039	0.036	0	51.6	52.9	65.4	156	159	0	36	36
2011	10	26	9	59	17	0.285	-0.072	0.814	0.036	0.033	0	52.9	54.6	64.1	159	163	0	36	36
2011	10	26	10	9	17	0.276	-0.03	0.81	0.043	0.039	0	54.6	56.3	61.5	162	166	0	35	35
2011	10	26	10	19	17	0.299	-0.023	0.81	0.036	0.033	0	53.3	54.6	64.1	159	162	0	35	35
2011	10	26	10	29	17	0.295	-0.01	0.81	0.039	0.036	0	54.2	55.9	61.9	162	166	0	36	36
2011	10	26	10	39	17	0.259	-0.056	0.807	0.039	0.039	0	54.6	56.3	61.1	163	167	0	36	36
2011	10	26	10	49	17	0.289	0.02	0.814	0.036	0.033	0	54.6	55.9	63.2	162	166	0	35	36
2011	10	26	10	59	17	0.302	-0.046	0.814	0.036	0.033	0	55	56.3	61.5	164	167	0	36	36
2011	10	26	11	9	17	0.302	0.026	0.81	0.039	0.036	0	55.5	56.8	61.5	164	168	0	35	36
2011	10	26	11	19	17	0.338	-0.016	0.81	0.039	0.036	0	55.5	57.2	61.1	164	169	0	35	36
2011	10	26	11	29	17	0.348	-0.016	0.81	0.033	0.03	0	55.5	57.2	61.1	165	169	0	36	36
2011	10	26	11	39	17	0.358	0.016	0.81	0.043	0.043	0	55.9	56.8	61.9	165	167	0	35	35
2011	10	26	11	49	17	0.299	-0.033	0.81	0.033	0.03	0	55.5	57.2	60.2	165	169	0	36	36
2011	10	26	11	59	17	0.299	0.033	0.81	0.036	0.033	0	55.9	57.2	60.2	166	169	0	36	36
2011	10	26	12	9	17	0.325	-0.016	0.81	0.039	0.036	0	56.8	57.2	61.5	167	169	0	35	36
2011	10	26	12	19	17	0.384	-0.02	0.81	0.049	0.049	0	56.3	57.6	59.8	166	170	0	35	36
2011	10	26	12	29	17	0.374	-0.043	0.81	0.039	0.036	0	55.9	57.6	60.6	165	170	0	35	36
2011	10	26	12	39	17	0.295	0.102	0.81	0.036	0.033	0	58	59.3	59.3	170	173	0	35	35
2011	10	26	12	49	17	0.322	0.072	0.807	0.033	0.03	0	57.2	58.9	60.2	168	172	0	35	35
2011	10	26	12	59	17	0.315	0.01	0.807	0.033	0.03	0	57.6	59.3	59.3	169	173	0	35	35
2011	10	26	13	9	17	0.285	0.059	0.81	0.039	0.036	0	58	59.3	60.2	170	173	0	35	35
2011	10	26	13	19	17	0.272	0.046	0.807	0.036	0.033	0	57.6	59.8	59.8	169	174	0	35	35

Blackrock Return (0208)

Year	Month	Day	Hour	Minute	Second	VelocityX	VelocityY	Level	StdError1	StdError2	StdError3	SNR1	SNR2	SNR3	SignalAmp1	SignalAmp2	SignalAmp3	Noise1	Noise2
2011	10	26	13	29	17	0.279	0.089	0.807	0.033	0.03	0	57.6	60.2	59.8	169	175	0	35	35
2011	10	26	13	39	17	0.289	-0.033	0.807	0.033	0.03	0	58.9	59.8	60.2	171	174	0	34	35
2011	10	26	13	49	17	0.351	0.105	0.807	0.039	0.036	0	58.5	60.6	59.3	171	175	0	35	34
2011	10	26	13	59	17	0.351	0.141	0.807	0.033	0.03	0	58	59.8	60.6	170	174	0	35	35
2011	10	26	14	9	17	0.282	0.059	0.807	0.033	0.03	0	58	59.3	60.2	170	173	0	35	35
2011	10	26	14	19	17	0.305	0.131	0.807	0.039	0.036	0	58.5	59.8	59.3	171	174	0	35	35
2011	10	26	14	29	17	0.315	0.03	0.807	0.039	0.036	0	58	59.3	61.1	170	173	0	35	35
2011	10	26	14	39	17	0.259	0.03	0.807	0.039	0.036	0	58	59.8	61.1	170	174	0	35	35
2011	10	26	14	49	17	0.282	0.02	0.807	0.036	0.033	0	58.9	60.6	58.9	172	176	0	35	35
2011	10	26	14	59	17	0.24	0.102	0.807	0.033	0.03	0	63.6	65.4	52	182	187	0	34	35
2011	10	26	15	9	17	0.335	0.023	0.807	0.039	0.036	0	59.8	61.1	58.9	174	177	0	35	35
2011	10	26	15	19	17	0.276	0.072	0.807	0.039	0.036	0	57.6	59.8	62.4	169	173	0	35	34
2011	10	26	15	29	17	0.299	0.059	0.807	0.039	0.039	0	56.8	58.5	64.1	167	171	0	35	35
2011	10	26	15	39	17	0.24	0.013	0.807	0.033	0.03	0	57.2	58	64.1	166	170	0	33	35
2011	10	26	15	49	17	0.325	0.089	0.807	0.039	0.036	0	56.8	57.2	65.4	166	168	0	34	35
2011	10	26	15	59	17	0.331	0.036	0.807	0.046	0.043	0	55.5	56.8	65.8	163	166	0	34	34
2011	10	26	16	9	17	0.305	0.059	0.807	0.039	0.036	0	55	55	66.2	162	163	0	34	35
2011	10	26	16	19	17	0.295	-0.007	0.804	0.033	0.03	0	53.3	54.2	67.5	158	161	0	34	35
2011	10	26	16	29	17	0.331	0.013	0.804	0.033	0.03	0	52.5	53.8	67.1	156	159	0	34	34
2011	10	26	16	39	17	0.312	0.062	0.804	0.039	0.036	0	51.2	52.9	68.4	153	157	0	34	34
2011	10	26	16	49	17	0.302	0.007	0.804	0.033	0.03	0	51.2	51.6	68.8	152	155	0	33	35
2011	10	26	16	59	17	0.282	-0.102	0.804	0.036	0.033	0	49.5	50.7	70.5	149	153	0	34	35
2011	10	26	17	9	17	0.312	0.072	0.804	0.039	0.036	0	48.6	49.9	71.4	148	151	0	35	35
2011	10	26	17	19	17	0.292	0.046	0.804	0.036	0.033	0	48.6	49.9	71	147	151	0	34	35
2011	10	26	17	29	17	0.253	0.082	0.804	0.039	0.036	0	48.2	49.9	71	147	150	0	35	34
2011	10	26	17	39	17	0.246	0	0.804	0.033	0.03	0	47.3	49.9	71	145	150	0	35	34
2011	10	26	17	49	17	0.325	0.052	0.804	0.039	0.036	0	47.3	48.2	71.4	144	147	0	34	35
2011	10	26	17	59	17	0.269	0.036	0.804	0.033	0.03	0	47.7	49.5	71	145	149	0	34	34
2011	10	26	18	9	17	0.276	0.079	0.804	0.036	0.033	0	47.7	49.5	70.1	146	150	0	35	35
2011	10	26	18	19	17	0.266	-0.036	0.804	0.036	0.033	0	48.6	49	70.5	147	149	0	34	35
2011	10	26	18	29	17	0.246	0.023	0.804	0.039	0.036	0	49.9	50.7	69.2	151	153	0	35	35
2011	10	26	18	39	17	0.213	-0.016	0.804	0.039	0.036	0	48.6	50.3	69.2	148	153	0	35	36
2011	10	26	18	49	17	0.367	-0.01	0.804	0.033	0.03	0	49	49.9	69.2	148	151	0	34	35
2011	10	26	18	59	17	0.285	0.026	0.804	0.046	0.043	0	48.2	49.9	70.1	147	150	0	35	34
2011	10	26	19	9	17	0.394	-0.039	0.804	0.033	0.03	0	48.6	49	69.7	146	149	0	33	35
2011	10	26	19	19	17	0.322	-0.046	0.804	0.039	0.036	0	48.2	49.5	70.5	146	150	0	34	35
2011	10	26	19	29	17	0.24	0	0.804	0.036	0.033	0	48.6	48.6	70.1	147	149	0	34	36
2011	10	26	19	39	17	0.295	-0.066	0.804	0.043	0.039	0	47.7	49	70.1	146	149	0	35	35
2011	10	26	19	49	17	0.292	-0.092	0.804	0.039	0.036	0	46.9	48.6	70.5	144	148	0	35	35
2011	10	26	19	59	17	0.295	0	0.804	0.039	0.039	0	46.9	47.3	71	144	146	0	35	36
2011	10	26	20	9	17	0.308	-0.03	0.804	0.036	0.033	0	46.4	48.6	70.5	143	147	0	35	34
2011	10	26	20	19	17	0.292	-0.052	0.801	0.036	0.033	0	46.4	46.9	71.4	143	145	0	35	36
2011	10	26	20	29	17	0.282	-0.036	0.801	0.039	0.036	0	46	48.2	70.5	142	147	0	35	35
2011	10	26	20	39	17	0.272	-0.039	0.801	0.033	0.03	0	47.3	49	70.1	145	149	0	35	35
2011	10	26	20	49	17	0.308	-0.075	0.801	0.033	0.03	0	46.4	47.7	69.7	143	146	0	35	35
2011	10	26	20	59	17	0.269	-0.026	0.801	0.033	0.03	0	46.4	48.2	70.5	143	147	0	35	35

Blackrock Return (0208)

Year	Month	Day	Hour	Minute	Second	VelocityX	VelocityY	Level	StdError1	StdError2	StdError3	SNR1	SNR2	SNR3	SignalAmp1	SignalAmp2	SignalAmp3	Noise1	Noise2
2011	10	26	21	9	17	0.246	-0.056	0.801	0.039	0.036	0	46.9	47.7	71	143	146	0	34	35
2011	10	26	21	19	17	0.207	-0.082	0.801	0.039	0.036	0	46	47.7	71.4	143	146	0	36	35
2011	10	26	21	29	17	0.233	-0.079	0.801	0.036	0.033	0	46.4	47.7	71	143	146	0	35	35
2011	10	26	21	39	17	0.246	-0.059	0.801	0.039	0.036	0	46	46.9	71.8	142	145	0	35	36
2011	10	26	21	49	17	0.266	-0.062	0.801	0.033	0.03	0	46.4	47.7	71	143	146	0	35	35
2011	10	26	21	59	17	0.272	-0.098	0.801	0.036	0.033	0	46.9	48.6	70.1	144	148	0	35	35
2011	10	26	22	9	17	0.246	-0.052	0.801	0.043	0.039	0	46.9	48.2	70.1	144	148	0	35	36
2011	10	26	22	19	17	0.266	-0.121	0.797	0.036	0.033	0	46.4	47.7	71	143	146	0	35	35
2011	10	26	22	29	17	0.266	-0.046	0.797	0.039	0.039	0	46	47.3	72.2	141	145	0	34	35
2011	10	26	22	39	17	0.341	0.033	0.801	0.036	0.033	0	45.6	46.9	72.2	142	144	0	36	35
2011	10	26	22	49	17	0.279	-0.03	0.797	0.036	0.033	0	48.2	49	70.1	146	149	0	34	35
2011	10	26	22	59	17	0.322	-0.069	0.801	0.033	0.03	0	46.4	47.3	71.8	143	145	0	35	35
2011	10	26	23	9	17	0.249	-0.046	0.797	0.043	0.039	0	49	51.2	69.2	149	154	0	35	35
2011	10	26	23	19	17	0.266	-0.039	0.797	0.039	0.036	0	47.3	48.6	71	146	148	0	36	35
2011	10	26	23	29	17	0.249	-0.03	0.797	0.039	0.036	0	46.9	48.2	70.5	144	148	0	35	36
2011	10	26	23	39	17	0.289	-0.003	0.801	0.033	0.03	0	47.7	49	69.7	146	149	0	35	35
2011	10	26	23	49	17	0.187	-0.03	0.801	0.043	0.039	0	48.2	49.5	68.8	147	151	0	35	36
2011	10	26	23	59	17	0.243	-0.125	0.801	0.033	0.03	0	47.7	49.5	69.7	146	150	0	35	35
2011	10	27	0	9	17	0.292	-0.121	0.801	0.046	0.043	0	47.3	48.6	70.5	145	148	0	35	35
2011	10	27	0	19	17	0.299	-0.062	0.801	0.033	0.03	0	46.9	47.3	70.5	144	145	0	35	35
2011	10	27	0	29	17	0.262	-0.036	0.801	0.033	0.03	0	46	47.3	71	143	146	0	36	36
2011	10	27	0	39	17	0.269	-0.089	0.801	0.036	0.033	0	46.4	48.2	70.1	144	147	0	36	35
2011	10	27	0	49	17	0.318	-0.043	0.801	0.036	0.033	0	46.9	48.2	69.7	144	147	0	35	35
2011	10	27	0	59	17	0.243	-0.095	0.801	0.033	0.03	0	46.9	47.7	70.1	144	147	0	35	36
2011	10	27	1	9	17	0.305	-0.02	0.797	0.043	0.039	0	47.3	48.2	70.1	145	147	0	35	35
2011	10	27	1	19	17	0.361	-0.03	0.801	0.036	0.033	0	49.9	51.6	67.1	152	155	0	36	35
2011	10	27	1	29	17	0.338	-0.016	0.797	0.033	0.03	0	51.6	52.9	66.7	155	159	0	35	36
2011	10	27	1	39	17	0.21	0.007	0.797	0.043	0.039	0	53.3	54.6	64.1	159	163	0	35	36
2011	10	27	1	49	17	0.299	-0.007	0.797	0.046	0.043	0	52	53.3	65.4	156	160	0	35	36
2011	10	27	1	59	17	0.243	-0.108	0.801	0.039	0.036	0	48.2	49.5	69.2	147	151	0	35	36
2011	10	27	2	9	17	0.308	-0.105	0.801	0.043	0.039	0	45.6	47.3	69.2	141	145	0	35	35
2011	10	27	2	19	17	0.269	-0.128	0.801	0.033	0.03	0	45.6	46	70.5	142	143	0	36	36
2011	10	27	2	29	17	0.262	-0.138	0.801	0.039	0.036	0	45.6	45.6	71	141	142	0	35	36
2011	10	27	2	39	17	0.253	-0.115	0.801	0.036	0.033	0	44.7	46	70.1	140	143	0	36	36
2011	10	27	2	49	17	0.335	-0.157	0.801	0.036	0.033	0	45.2	46	70.1	140	142	0	35	35
2011	10	27	2	59	17	0.23	-0.079	0.804	0.039	0.036	0	44.7	45.2	70.1	139	141	0	35	36
2011	10	27	3	9	17	0.23	-0.105	0.804	0.036	0.033	0	44.7	45.6	70.1	140	142	0	36	36
2011	10	27	3	19	17	0.246	-0.112	0.807	0.039	0.039	0	44.3	45.2	70.1	139	141	0	36	36
2011	10	27	3	29	17	0.272	-0.151	0.81	0.039	0.039	0	44.3	45.2	70.5	139	141	0	36	36
2011	10	27	3	39	17	0.266	-0.135	0.81	0.036	0.033	0	44.3	44.7	69.7	139	140	0	36	36
2011	10	27	3	49	17	0.325	-0.098	0.81	0.039	0.039	0	44.7	45.2	70.5	139	140	0	35	35
2011	10	27	3	59	17	0.256	-0.105	0.81	0.039	0.039	0	44.7	45.6	71	139	142	0	35	36
2011	10	27	4	9	17	0.223	-0.161	0.81	0.036	0.033	0	43.9	45.2	71.4	138	141	0	36	36
2011	10	27	4	19	17	0.23	-0.121	0.81	0.033	0.03	0	44.7	44.7	70.5	139	140	0	35	36
2011	10	27	4	29	17	0.226	-0.18	0.81	0.036	0.033	0	43.9	44.7	70.5	138	140	0	36	36
2011	10	27	4	39	17	0.236	-0.112	0.81	0.039	0.036	0	44.7	45.6	71	139	141	0	35	35

Blackrock Return (0208)

Year	Month	Day	Hour	Minute	Second	VelocityX	VelocityY	Level	StdError1	StdError2	StdError3	SNR1	SNR2	SNR3	SignalAmp1	SignalAmp2	SignalAmp3	Noise1	Noise2
2011	10	27	4	49	17	0.318	-0.075	0.81	0.039	0.036	0	49.9	51.6	66.7	152	156	0	36	36
2011	10	27	4	59	17	0.292	-0.033	0.81	0.039	0.039	0	53.8	55	62.4	161	164	0	36	36
2011	10	27	5	9	17	0.197	-0.118	0.81	0.033	0.03	0	46.4	46.9	69.2	144	145	0	36	36
2011	10	27	5	19	17	0.23	-0.194	0.81	0.033	0.03	0	44.3	44.7	71	138	140	0	35	36
2011	10	27	5	29	17	0.292	-0.125	0.81	0.033	0.03	0	43.9	44.3	71.4	138	140	0	36	37
2011	10	27	5	39	17	0.233	-0.207	0.814	0.036	0.033	0	44.3	44.3	71.8	138	139	0	35	36
2011	10	27	5	49	17	0.308	-0.135	0.81	0.039	0.039	0	43.9	44.7	71.4	137	139	0	35	35
2011	10	27	5	59	17	0.282	-0.112	0.814	0.036	0.033	0	43.9	44.3	72.2	137	139	0	35	36
2011	10	27	6	9	17	0.256	-0.095	0.814	0.039	0.036	0	43.9	44.3	71.8	138	139	0	36	36
2011	10	27	6	19	17	0.253	-0.161	0.81	0.033	0.033	0	43.9	44.3	71.4	137	139	0	35	36
2011	10	27	6	29	17	0.187	-0.161	0.81	0.036	0.033	0	43	44.3	71.8	136	139	0	36	36
2011	10	27	6	39	17	0.167	-0.184	0.81	0.039	0.036	0	43.4	43.9	71.8	137	138	0	36	36
2011	10	27	6	49	17	0.18	-0.187	0.81	0.039	0.039	0	43	43.9	72.2	137	138	0	37	36
2011	10	27	6	59	17	0.157	-0.249	0.81	0.033	0.03	0	43	43	71.4	136	137	0	36	37
2011	10	27	7	9	17	0.266	-0.121	0.81	0.033	0.03	0	46.9	48.2	68.8	144	148	0	35	36
2011	10	27	7	19	17	0.279	-0.167	0.81	0.039	0.036	0	44.7	46	71	140	142	0	36	35
2011	10	27	7	29	17	0.272	-0.174	0.81	0.033	0.03	0	43	43	71.8	136	136	0	36	36
2011	10	27	7	39	17	0.131	-0.213	0.81	0.033	0.03	0	42.1	43	72.2	134	136	0	36	36
2011	10	27	7	49	17	0.131	-0.148	0.81	0.049	0.046	0	41.7	42.1	73.1	133	134	0	36	36
2011	10	27	7	59	17	0.174	-0.141	0.81	0.039	0.036	0	42.1	42.1	72.7	134	135	0	36	37
2011	10	27	8	9	17	0.194	-0.217	0.81	0.036	0.033	0	42.6	42.1	73.1	135	135	0	36	37
2011	10	27	8	19	17	0.131	-0.131	0.81	0.039	0.036	0	42.1	42.6	72.7	134	135	0	36	36
2011	10	27	8	29	17	0.174	-0.174	0.81	0.039	0.039	0	43	42.1	72.7	135	135	0	35	37
2011	10	27	8	39	17	0.207	-0.18	0.81	0.043	0.039	0	43.4	43.4	73.1	137	137	0	36	36
2011	10	27	8	49	17	0.144	-0.102	0.81	0.033	0.03	0	42.6	43	72.2	135	136	0	36	36
2011	10	27	8	59	17	0.131	-0.118	0.81	0.033	0.03	0	42.6	43.9	72.2	136	138	0	37	36
2011	10	27	9	9	17	0.348	-0.112	0.81	0.039	0.036	0	52	53.8	66.2	157	161	0	36	36
2011	10	27	9	19	17	0.318	-0.072	0.81	0.036	0.033	0	53.3	54.2	65.4	160	162	0	36	36
2011	10	27	9	29	17	0.223	-0.043	0.81	0.036	0.033	0	49.9	51.6	67.1	152	156	0	36	36
2011	10	27	9	39	17	0.22	-0.072	0.81	0.033	0.03	0	51.2	52	67.1	155	158	0	36	37
2011	10	27	9	49	17	0.2	-0.115	0.81	0.039	0.039	0	47.7	49.5	69.2	147	151	0	36	36
2011	10	27	9	59	17	0.315	-0.138	0.807	0.039	0.036	0	46	46.9	71.4	142	146	0	35	37
2011	10	27	10	9	17	0.233	-0.118	0.81	0.036	0.033	0	44.3	45.2	71.8	139	142	0	36	37
2011	10	27	10	19	17	0.256	-0.079	0.81	0.039	0.036	0	43.9	44.7	71.8	138	140	0	36	36
2011	10	27	10	29	17	0.22	-0.128	0.81	0.039	0.036	0	43.9	44.7	71	138	140	0	36	36
2011	10	27	10	39	17	0.266	-0.125	0.81	0.036	0.033	0	43.9	44.7	71.4	138	140	0	36	36
2011	10	27	10	49	17	0.276	-0.118	0.81	0.039	0.036	0	44.3	45.6	71.4	139	141	0	36	35
2011	10	27	10	59	17	0.213	-0.089	0.814	0.033	0.03	0	45.2	46.4	71.4	141	144	0	36	36
2011	10	27	11	9	17	0.302	-0.013	0.817	0.039	0.036	0	45.6	46.4	71.8	141	144	0	35	36
2011	10	27	11	19	17	0.341	-0.082	0.817	0.036	0.033	0	46	46.4	72.2	142	144	0	35	36
2011	10	27	11	29	17	0.236	-0.043	0.823	0.039	0.039	0	46.4	47.7	73.5	144	146	0	36	35
2011	10	27	11	39	17	0.233	-0.03	0.823	0.039	0.036	0	46.9	47.3	74	144	145	0	35	35
2011	10	27	11	49	17	0.335	-0.128	0.827	0.036	0.033	0	48.2	48.6	74	147	148	0	35	35
2011	10	27	11	59	17	0.292	-0.131	0.83	0.033	0.03	0	48.2	49.5	74.4	147	150	0	35	35
2011	10	27	12	9	17	0.344	-0.02	0.83	0.039	0.036	0	54.2	56.3	66.2	162	167	0	36	36
2011	10	27	12	19	17	0.384	0.01	0.833	0.033	0.03	0	50.7	52.5	71.4	153	157	0	35	35

Blackrock Return (0208)

Year	Month	Day	Hour	Minute	Second	VelocityX	VelocityY	Level	StdError1	StdError2	StdError3	SNR1	SNR2	SNR3	SignalAmp1	SignalAmp2	SignalAmp3	Noise1	Noise2
2011	10	27	12	29	17	0.404	0.013	0.837	0.033	0.033	0	50.7	51.6	71.4	153	156	0	35	36
2011	10	27	12	39	17	0.361	-0.059	0.837	0.036	0.033	0	50.7	51.6	71.4	153	155	0	35	35
2011	10	27	12	49	17	0.335	-0.033	0.837	0.036	0.033	0	50.3	52.5	70.1	152	157	0	35	35
2011	10	27	12	59	17	0.358	0.003	0.84	0.033	0.03	0	52	53.3	68.8	156	159	0	35	35
2011	10	27	13	9	17	0.374	0.01	0.843	0.043	0.043	0	52.5	53.8	69.2	156	160	0	34	35
2011	10	27	13	19	17	0.367	-0.02	0.843	0.033	0.03	0	52.9	53.3	68.4	158	159	0	35	35
2011	10	27	13	29	17	0.384	-0.046	0.843	0.033	0.033	0	53.8	55	67.5	160	163	0	35	35
2011	10	27	13	39	17	0.39	-0.026	0.846	0.033	0.03	0	54.6	55.9	65.4	162	165	0	35	35
2011	10	27	13	49	17	0.381	-0.049	0.846	0.036	0.033	0	59.8	61.5	58.9	174	178	0	35	35
2011	10	27	13	59	17	0.44	0.046	0.846	0.039	0.039	0	58.9	60.6	58.9	172	176	0	35	35
2011	10	27	14	9	17	0.407	0.075	0.85	0.039	0.036	0	55.9	56.8	64.1	164	167	0	34	35
2011	10	27	14	19	17	0.489	-0.01	0.85	0.036	0.033	0	55	55.9	65.8	162	165	0	34	35
2011	10	27	14	29	17	0.417	0.056	0.853	0.039	0.039	0	55	56.8	64.5	163	166	0	35	34
2011	10	27	14	39	17	0.259	0.052	0.85	0.043	0.039	0	56.3	56.8	64.1	166	168	0	35	36
2011	10	27	14	49	17	0.348	0	0.85	0.039	0.036	0	58.9	60.6	58.9	172	176	0	35	35
2011	10	27	14	59	17	0.394	0.089	0.853	0.036	0.033	0	55.9	57.2	65.4	164	168	0	34	35
2011	10	27	15	9	17	0.463	0.118	0.85	0.039	0.036	0	60.2	61.9	60.2	174	178	0	34	34
2011	10	27	15	19	17	0.44	0.003	0.853	0.039	0.036	0	55.5	55.9	64.9	163	165	0	34	35
2011	10	27	15	29	17	0.413	0.079	0.856	0.033	0.03	0	54.2	55.5	65.8	160	163	0	34	34
2011	10	27	15	39	17	0.43	0.069	0.856	0.036	0.033	0	54.2	55	66.2	160	163	0	34	35
2011	10	27	15	49	17	0.413	0.003	0.853	0.039	0.039	0	53.3	54.6	66.2	158	162	0	34	35
2011	10	27	15	59	17	0.449	-0.007	0.856	0.033	0.03	0	52.5	53.8	65.8	156	160	0	34	35
2011	10	27	16	9	17	0.377	0.049	0.856	0.039	0.039	0	52	52.9	66.7	155	158	0	34	35
2011	10	27	16	19	17	0.371	0.069	0.86	0.039	0.036	0	56.3	58.5	62.4	166	170	0	35	34
2011	10	27	16	29	17	0.315	0.095	0.86	0.039	0.039	0	51.2	52.9	67.1	154	157	0	35	34
2011	10	27	16	39	17	0.394	0.105	0.86	0.043	0.039	0	49.9	51.6	67.9	150	155	0	34	35
2011	10	27	16	49	17	0.348	0.062	0.856	0.039	0.039	0	52	53.3	66.2	156	158	0	35	34
2011	10	27	16	59	17	0.361	0.098	0.86	0.039	0.039	0	48.6	50.7	68.4	148	152	0	35	34
2011	10	27	17	9	17	0.377	0.039	0.86	0.039	0.039	0	49.5	50.3	68.8	149	152	0	34	35
2011	10	27	17	19	17	0.344	0.03	0.86	0.039	0.036	0	48.6	49.9	69.2	147	150	0	34	34
2011	10	27	17	29	17	0.318	-0.013	0.863	0.039	0.039	0	48.2	49.9	68.8	146	150	0	34	34
2011	10	27	17	39	17	0.384	0.082	0.863	0.039	0.036	0	47.3	49	69.2	144	148	0	34	34
2011	10	27	17	49	17	0.361	0.049	0.863	0.039	0.036	0	46.4	48.6	70.1	143	147	0	35	34
2011	10	27	17	59	17	0.384	0.016	0.86	0.036	0.033	0	46.9	48.6	69.2	144	148	0	35	35
2011	10	27	18	9	17	0.427	0.007	0.86	0.039	0.036	0	49.9	51.6	67.9	150	154	0	34	34
2011	10	27	18	19	17	0.453	0.072	0.86	0.033	0.03	0	48.6	49.5	68.8	147	150	0	34	35
2011	10	27	18	29	17	0.338	-0.066	0.863	0.036	0.033	0	47.3	48.2	70.1	144	147	0	34	35
2011	10	27	18	39	17	0.41	-0.013	0.863	0.039	0.039	0	47.3	48.6	70.5	144	148	0	34	35
2011	10	27	18	49	17	0.374	-0.01	0.863	0.036	0.033	0	48.2	49	70.5	146	149	0	34	35
2011	10	27	18	59	17	0.377	-0.033	0.863	0.033	0.03	0	47.7	49.5	70.5	146	149	0	35	34
2011	10	27	19	9	17	0.41	-0.066	0.863	0.039	0.036	0	47.3	49	70.5	145	148	0	35	34
2011	10	27	19	19	17	0.469	0.016	0.863	0.039	0.039	0	47.3	48.6	70.5	145	148	0	35	35
2011	10	27	19	29	17	0.361	0.013	0.863	0.039	0.036	0	47.3	48.6	70.5	144	148	0	34	35
2011	10	27	19	39	17	0.381	-0.075	0.863	0.036	0.033	0	46.4	49	70.5	143	148	0	35	34
2011	10	27	19	49	17	0.367	-0.049	0.863	0.039	0.039	0	47.7	49.5	70.1	145	149	0	34	34
2011	10	27	19	59	17	0.364	-0.059	0.863	0.039	0.039	0	47.7	48.6	71.4	145	147	0	34	34

Blackrock Return (0208)

Year	Month	Day	Hour	Minute	Second	VelocityX	VelocityY	Level	StdError1	StdError2	StdError3	SNR1	SNR2	SNR3	SignalAmp1	SignalAmp2	SignalAmp3	Noise1	Noise2
2011	10	27	20	9	17	0.335	-0.043	0.863	0.039	0.039	0	46.9	49	71	144	149	0	35	35
2011	10	27	20	19	17	0.377	-0.013	0.863	0.03	0.03	0	46.9	49	71	144	148	0	35	34
2011	10	27	20	29	17	0.404	-0.095	0.863	0.036	0.033	0	60.2	61.5	58.9	174	178	0	34	35
2011	10	27	20	39	17	0.377	-0.03	0.863	0.039	0.036	0	51.6	53.3	67.5	155	159	0	35	35
2011	10	27	20	49	17	0.358	-0.079	0.863	0.036	0.033	0	58	59.8	59.8	170	174	0	35	35
2011	10	27	20	59	17	0.423	-0.01	0.863	0.039	0.036	0	52	53.8	66.7	156	160	0	35	35
2011	10	27	21	9	17	0.331	-0.026	0.863	0.036	0.033	0	51.2	52.5	67.9	153	157	0	34	35
2011	10	27	21	19	17	0.364	-0.062	0.863	0.036	0.033	0	49	50.3	69.7	149	152	0	35	35
2011	10	27	21	29	17	0.381	-0.052	0.863	0.036	0.033	0	48.6	50.3	70.5	148	152	0	35	35
2011	10	27	21	39	17	0.404	-0.023	0.863	0.039	0.039	0	49	50.3	70.1	149	152	0	35	35
2011	10	27	21	49	17	0.42	-0.039	0.863	0.039	0.036	0	48.6	50.3	70.1	148	151	0	35	34
2011	10	27	21	59	17	0.348	-0.046	0.863	0.036	0.033	0	48.6	50.7	70.5	148	152	0	35	34
2011	10	27	22	9	17	0.381	-0.01	0.863	0.033	0.03	0	48.6	50.7	70.5	148	152	0	35	34
2011	10	27	22	19	17	0.384	-0.026	0.863	0.039	0.036	0	48.2	49.9	70.5	146	151	0	34	35
2011	10	27	22	29	17	0.39	-0.03	0.863	0.036	0.033	0	47.3	49	71.4	145	149	0	35	35
2011	10	27	22	39	17	0.387	-0.082	0.863	0.033	0.03	0	47.7	49.5	71.4	145	150	0	34	35
2011	10	27	22	49	17	0.4	-0.046	0.863	0.043	0.039	0	47.3	48.6	71	145	147	0	35	34
2011	10	27	22	59	17	0.341	-0.069	0.863	0.049	0.046	0	47.7	48.6	71.4	146	148	0	35	35
2011	10	27	23	9	17	0.367	-0.026	0.863	0.036	0.033	0	47.3	48.6	71.4	144	148	0	34	35
2011	10	27	23	19	17	0.364	-0.016	0.863	0.039	0.036	0	47.3	48.6	71	145	148	0	35	35
2011	10	27	23	29	17	0.351	-0.118	0.863	0.036	0.033	0	46.9	48.6	71.8	144	148	0	35	35
2011	10	27	23	39	17	0.344	-0.03	0.863	0.039	0.039	0	46.4	48.2	72.2	143	147	0	35	35
2011	10	27	23	49	17	0.407	0.02	0.863	0.036	0.033	0	46.4	48.2	71.8	143	147	0	35	35
2011	10	27	23	59	17	0.407	-0.062	0.863	0.039	0.036	0	46.4	48.2	72.2	143	147	0	35	35
2011	10	28	0	9	17	0.443	-0.075	0.863	0.039	0.036	0	46	47.3	72.7	142	145	0	35	35
2011	10	28	0	19	17	0.364	-0.092	0.863	0.039	0.036	0	46.4	47.7	72.2	143	146	0	35	35
2011	10	28	0	29	17	0.377	-0.016	0.863	0.039	0.036	0	46.4	48.2	72.7	143	147	0	35	35
2011	10	28	0	39	17	0.312	-0.003	0.863	0.033	0.03	0	46.4	48.6	71.8	143	148	0	35	35
2011	10	28	0	49	17	0.413	-0.046	0.863	0.033	0.03	0	46.4	47.7	72.2	143	146	0	35	35
2011	10	28	0	59	17	0.397	-0.098	0.863	0.033	0.03	0	46.4	47.3	73.5	143	146	0	35	36
2011	10	28	1	9	17	0.43	-0.026	0.863	0.039	0.036	0	45.6	46.4	73.1	141	144	0	35	36
2011	10	28	1	19	17	0.354	-0.056	0.863	0.036	0.033	0	46	47.3	73.5	142	145	0	35	35
2011	10	28	1	29	17	0.364	-0.105	0.863	0.039	0.036	0	46	47.7	73.1	142	146	0	35	35
2011	10	28	1	39	17	0.482	0.007	0.863	0.039	0.036	0	46	47.7	73.1	142	146	0	35	35
2011	10	28	1	49	17	0.377	-0.046	0.863	0.036	0.033	0	46	47.7	73.1	142	146	0	35	35
2011	10	28	1	59	17	0.413	-0.089	0.863	0.043	0.039	0	46.4	47.3	73.5	143	145	0	35	35
2011	10	28	2	9	17	0.328	0.072	0.863	0.043	0.039	0	55	56.3	65.4	163	167	0	35	36
2011	10	28	2	19	17	0.469	-0.043	0.863	0.043	0.043	0	49.9	51.6	69.7	152	156	0	36	36
2011	10	28	2	29	17	0.413	-0.016	0.863	0.039	0.039	0	50.7	52	70.1	153	156	0	35	35
2011	10	28	2	39	17	0.348	-0.079	0.863	0.043	0.039	0	51.2	52.5	70.1	154	157	0	35	35
2011	10	28	2	49	17	0.351	0.003	0.863	0.039	0.036	0	50.7	52.5	71	153	157	0	35	35
2011	10	28	2	59	17	0.4	-0.056	0.863	0.039	0.036	0	49.9	52	70.5	151	157	0	35	36
2011	10	28	3	9	17	0.463	-0.003	0.863	0.039	0.039	0	49	51.2	71	150	154	0	36	35
2011	10	28	3	19	17	0.371	-0.052	0.863	0.039	0.036	0	48.6	49.9	71.4	149	152	0	36	36
2011	10	28	3	29	17	0.344	-0.089	0.863	0.039	0.036	0	48.2	49.9	72.7	147	151	0	35	35
2011	10	28	3	39	17	0.354	0	0.863	0.046	0.043	0	47.3	49.9	72.7	146	151	0	36	35

Blackrock Return (0208)

Year	Month	Day	Hour	Minute	Second	VelocityX	VelocityY	Level	StdError1	StdError2	StdError3	SNR1	SNR2	SNR3	SignalAmp1	SignalAmp2	SignalAmp3	Noise1	Noise2
2011	10	28	3	49	17	0.387	-0.03	0.863	0.033	0.03	0	46.9	48.6	73.1	145	149	0	36	36
2011	10	28	3	59	17	0.358	-0.066	0.863	0.033	0.03	0	46.4	48.6	73.1	143	148	0	35	35
2011	10	28	4	9	17	0.361	-0.033	0.863	0.036	0.033	0	46.4	47.7	74.4	144	147	0	36	36
2011	10	28	4	19	17	0.44	-0.043	0.863	0.039	0.036	0	46	47.7	73.5	143	147	0	36	36
2011	10	28	4	29	17	0.394	-0.072	0.863	0.033	0.03	0	45.6	47.3	74.4	142	146	0	36	36
2011	10	28	4	39	17	0.446	-0.089	0.863	0.036	0.033	0	45.2	46.9	74.8	141	145	0	36	36
2011	10	28	4	49	17	0.374	-0.003	0.863	0.036	0.033	0	46	47.3	74.4	142	145	0	35	35
2011	10	28	4	59	17	0.272	-0.105	0.863	0.039	0.039	0	45.2	46.9	74	141	145	0	36	36
2011	10	28	5	9	17	0.476	-0.125	0.863	0.039	0.036	0	45.6	46.9	74.4	142	145	0	36	36
2011	10	28	5	19	17	0.338	-0.105	0.863	0.036	0.033	0	45.2	46.4	75.3	141	144	0	36	36
2011	10	28	5	29	17	0.374	-0.089	0.863	0.043	0.039	0	45.2	46.9	75.7	140	144	0	35	35
2011	10	28	5	39	17	0.344	-0.03	0.863	0.043	0.039	0	43.9	46	75.3	138	143	0	36	36
2011	10	28	5	49	17	0.335	-0.108	0.863	0.033	0.03	0	44.7	46	75.7	139	143	0	35	36
2011	10	28	5	59	17	0.41	-0.082	0.863	0.033	0.03	0	44.3	46.9	75.3	139	144	0	36	35
2011	10	28	6	9	17	0.302	-0.059	0.863	0.049	0.049	0	44.7	45.6	75.3	139	143	0	35	37
2011	10	28	6	19	17	0.446	-0.135	0.86	0.036	0.033	0	43.9	46	75.3	138	142	0	36	35
2011	10	28	6	29	17	0.397	-0.125	0.86	0.036	0.033	0	46.4	48.2	74	143	148	0	35	36
2011	10	28	6	39	17	0.269	-0.135	0.86	0.039	0.039	0	43.9	46	76.1	138	143	0	36	36
2011	10	28	6	49	17	0.404	-0.125	0.86	0.043	0.039	0	44.7	45.2	75.7	139	141	0	35	36
2011	10	28	6	59	17	0.322	0.02	0.86	0.036	0.033	0	43.4	44.7	76.5	137	140	0	36	36
2011	10	28	7	9	17	0.341	-0.062	0.86	0.039	0.036	0	43	45.6	75.7	136	141	0	36	35
2011	10	28	7	19	17	0.285	-0.066	0.86	0.033	0.03	0	43	44.7	76.1	136	139	0	36	35
2011	10	28	7	29	17	0.41	-0.092	0.86	0.036	0.033	0	42.6	43.9	76.5	135	138	0	36	36
2011	10	28	7	39	17	0.417	-0.026	0.86	0.036	0.033	0	43.4	45.6	76.1	137	141	0	36	35
2011	10	28	7	49	17	0.308	-0.118	0.86	0.039	0.036	0	42.6	43.9	76.5	135	138	0	36	36
2011	10	28	7	59	17	0.377	-0.18	0.86	0.039	0.039	0	43.4	44.3	76.5	137	139	0	36	36
2011	10	28	8	9	17	0.361	-0.131	0.86	0.033	0.03	0	43.9	45.2	76.5	138	141	0	36	36
2011	10	28	8	19	17	0.364	-0.089	0.86	0.039	0.036	0	43.4	44.7	76.1	137	140	0	36	36
2011	10	28	8	29	17	0.312	-0.016	0.86	0.036	0.033	0	44.3	45.6	76.1	139	142	0	36	36
2011	10	28	8	39	17	0.367	-0.098	0.86	0.036	0.033	0	43.4	45.6	76.1	137	142	0	36	36
2011	10	28	8	49	17	0.351	-0.115	0.86	0.039	0.039	0	43.4	45.2	77	137	141	0	36	36
2011	10	28	8	59	17	0.39	-0.115	0.86	0.039	0.036	0	51.6	53.3	67.9	156	160	0	36	36
2011	10	28	9	9	17	0.381	-0.115	0.86	0.036	0.033	0	59.8	60.2	62.4	175	177	0	36	37
2011	10	28	9	19	17	0.361	-0.056	0.86	0.033	0.03	0	60.6	62.8	59.8	177	182	0	36	36
2011	10	28	9	29	17	0.374	-0.089	0.86	0.036	0.033	0	56.8	58.5	64.9	168	172	0	36	36
2011	10	28	9	39	17	0.39	-0.062	0.86	0.046	0.043	0	49.5	50.7	72.7	152	154	0	37	36
2011	10	28	9	49	17	0.407	-0.079	0.863	0.033	0.03	0	49	50.3	73.1	150	153	0	36	36
2011	10	28	9	59	17	0.322	-0.128	0.86	0.049	0.046	0	60.6	62.8	64.9	177	182	0	36	36
2011	10	28	10	9	17	0.371	-0.007	0.863	0.039	0.036	0	52.9	54.6	69.7	159	163	0	36	36
2011	10	28	10	19	17	0.4	-0.043	0.863	0.039	0.039	0	51.6	53.8	71.4	156	161	0	36	36
2011	10	28	10	29	17	0.404	-0.056	0.863	0.033	0.03	0	55.5	56.8	67.9	164	167	0	35	35
2011	10	28	10	39	17	0.358	-0.066	0.863	0.049	0.046	0	49.9	51.2	72.7	151	155	0	35	36
2011	10	28	10	49	17	0.289	-0.105	0.863	0.039	0.036	0	46.9	48.6	74	145	149	0	36	36
2011	10	28	10	59	17	0.4	-0.043	0.863	0.039	0.036	0	46.9	48.2	75.3	145	147	0	36	35
2011	10	28	11	9	17	0.331	-0.135	0.863	0.036	0.033	0	46	48.2	74.8	143	147	0	36	35
2011	10	28	11	19	17	0.358	-0.082	0.863	0.043	0.039	0	55.5	57.6	68.4	165	170	0	36	36

Blackrock Return (0208)

Year	Month	Day	Hour	Minute	Second	VelocityX	VelocityY	Level	StdError1	StdError2	StdError3	SNR1	SNR2	SNR3	SignalAmp1	SignalAmp2	SignalAmp3	Noise1	Noise2
2011	10	28	11	29	17	0.328	-0.121	0.863	0.036	0.033	0	50.3	52	71.8	153	156	0	36	35
2011	10	28	11	39	17	0.338	-0.046	0.86	0.036	0.033	0	49.9	51.6	71.8	151	155	0	35	35
2011	10	28	11	49	17	0.446	-0.043	0.856	0.036	0.033	0	52.9	53.8	66.7	157	161	0	34	36
2011	10	28	11	59	17	0.315	0.016	0.85	0.039	0.036	0	51.6	52.9	67.1	155	158	0	35	35
2011	10	28	12	9	17	0.39	-0.023	0.843	0.036	0.033	0	51.2	52.9	67.9	155	158	0	36	35
2011	10	28	12	19	17	0.315	-0.141	0.837	0.043	0.039	0	58.9	60.2	62.8	172	176	0	35	36
2011	10	28	12	29	17	0.312	-0.033	0.837	0.033	0.03	0	58	58.9	65.8	169	172	0	34	35
2011	10	28	12	39	17	0.351	-0.102	0.837	0.033	0.03	0	52.9	54.2	71	158	161	0	35	35
2011	10	28	12	49	17	0.384	-0.003	0.833	0.046	0.043	0	54.2	55	69.2	161	163	0	35	35
2011	10	28	12	59	17	0.354	0.016	0.833	0.033	0.03	0	55	56.8	67.1	163	167	0	35	35
2011	10	28	13	9	17	0.371	0	0.83	0.033	0.03	0	55	55.9	67.5	163	165	0	35	35
2011	10	28	13	19	17	0.351	-0.059	0.823	0.033	0.03	0	57.6	59.3	62.8	169	173	0	35	35
2011	10	28	13	29	17	0.305	-0.056	0.817	0.033	0.03	0	55	55.9	64.1	162	164	0	34	34
2011	10	28	13	39	17	0.292	-0.01	0.807	0.039	0.036	0	55	55.9	64.9	163	165	0	35	35
2011	10	28	13	49	17	0.328	0.039	0.807	0.033	0.03	0	57.6	58.5	63.2	168	170	0	34	34
2011	10	28	13	59	17	0.266	-0.043	0.804	0.036	0.033	0	57.2	58.5	65.4	167	171	0	34	35
2011	10	28	14	9	17	0.308	-0.033	0.804	0.039	0.036	0	61.5	62.8	64.1	177	181	0	34	35
2011	10	28	14	19	17	0.279	-0.046	0.801	0.033	0.03	0	58.9	61.1	66.7	171	176	0	34	34
2011	10	28	14	29	17	0.312	0.013	0.801	0.033	0.03	0	61.1	61.9	61.5	176	179	0	34	35
2011	10	28	14	39	17	0.246	-0.102	0.797	0.033	0.03	0	60.6	63.2	70.5	175	181	0	34	34
2011	10	28	14	49	17	0.338	-0.125	0.797	0.036	0.033	0	59.3	61.1	66.2	172	177	0	34	35
2011	10	28	14	59	17	0.279	0	0.794	0.033	0.03	0	59.8	61.9	64.1	174	178	0	35	34
2011	10	28	15	9	17	0.207	-0.059	0.797	0.033	0.03	0	58	59.3	64.1	169	172	0	34	34
2011	10	28	15	19	17	0.282	0.013	0.794	0.033	0.03	0	58	60.2	64.9	169	174	0	34	34
2011	10	28	15	29	17	0.269	-0.049	0.791	0.033	0.03	0	62.4	63.6	64.1	179	182	0	34	34
2011	10	28	15	39	17	0.194	0	0.787	0.036	0.033	0	60.2	61.1	61.5	174	177	0	34	35
2011	10	28	15	49	17	0.23	0.023	0.787	0.033	0.03	0	59.8	61.5	58.5	173	177	0	34	34
2011	10	28	15	59	17	0.253	0.131	0.784	0.033	0.03	0	61.9	64.1	56.3	178	183	0	34	34
2011	10	28	16	9	17	0.213	-0.033	0.781	0.033	0.03	0	56.8	58	62.4	165	169	0	33	34
2011	10	28	16	19	17	0.197	0.026	0.778	0.036	0.033	0	55	56.3	64.1	162	165	0	34	34
2011	10	28	16	29	17	0.253	0.023	0.774	0.033	0.03	0	53.8	54.6	67.1	159	161	0	34	34
2011	10	28	16	39	17	0.217	-0.01	0.774	0.039	0.036	0	52.9	54.2	67.9	157	160	0	34	34
2011	10	28	16	49	17	0.194	0.013	0.771	0.039	0.036	0	51.2	52.5	68.4	153	156	0	34	34
2011	10	28	16	59	17	0.282	0.056	0.771	0.036	0.033	0	49	51.2	70.5	149	153	0	35	34
2011	10	28	17	9	17	0.233	0.02	0.768	0.046	0.043	0	47.7	49.5	71.8	145	149	0	34	34
2011	10	28	17	19	17	0.213	0.036	0.768	0.036	0.033	0	47.3	48.2	71	144	147	0	34	35
2011	10	28	17	29	17	0.2	-0.003	0.768	0.039	0.039	0	47.3	49	72.2	144	148	0	34	34
2011	10	28	17	39	17	0.203	-0.062	0.768	0.033	0.03	0	58.9	60.6	65.8	171	175	0	34	34
2011	10	28	17	49	17	0.253	0	0.768	0.033	0.03	0	56.3	58	63.6	166	169	0	35	34
2011	10	28	17	59	17	0.217	0.069	0.768	0.039	0.036	0	52.5	54.2	68.4	156	160	0	34	34
2011	10	28	18	9	17	0.177	0.072	0.768	0.036	0.033	0	50.7	52.5	70.5	152	156	0	34	34
2011	10	28	18	19	17	0.2	0.052	0.764	0.033	0.03	0	49.9	51.6	71	150	154	0	34	34
2011	10	28	18	29	17	0.154	0.023	0.764	0.033	0.03	0	48.6	49.9	72.2	147	151	0	34	35
2011	10	28	18	39	17	0.276	-0.036	0.764	0.033	0.03	0	48.6	50.3	71.8	147	151	0	34	34
2011	10	28	18	49	17	0.213	0.039	0.764	0.036	0.033	0	49	51.2	72.7	148	153	0	34	34
2011	10	28	18	59	17	0.262	0	0.764	0.033	0.03	0	47.3	49.9	73.5	145	149	0	35	33

Blackrock Return (0208)

Year	Month	Day	Hour	Minute	Second	VelocityX	VelocityY	Level	StdError1	StdError2	StdError3	SNR1	SNR2	SNR3	SignalAmp1	SignalAmp2	SignalAmp3	Noise1	Noise2
2011	10	28	19	9	17	0.233	-0.033	0.761	0.033	0.03	0	47.3	48.6	74	144	148	0	34	35
2011	10	28	19	19	17	0.24	-0.036	0.761	0.039	0.036	0	46.9	48.6	73.1	143	147	0	34	34
2011	10	28	19	29	17	0.299	-0.043	0.761	0.033	0.03	0	52	54.2	68.8	156	160	0	35	34
2011	10	28	19	39	17	0.23	0.03	0.758	0.039	0.039	0	52	53.8	68.8	156	160	0	35	35
2011	10	28	19	49	17	0.22	-0.007	0.758	0.039	0.039	0	52.5	54.2	67.9	156	161	0	34	35
2011	10	28	19	59	17	0.243	0.062	0.758	0.043	0.039	0	53.8	55.5	66.2	159	163	0	34	34
2011	10	28	20	9	17	0.2	0.03	0.758	0.033	0.03	0	53.3	55.5	66.2	159	163	0	35	34
2011	10	28	20	19	17	0.236	0	0.758	0.036	0.033	0	53.3	55	68.4	158	163	0	34	35
2011	10	28	20	29	17	0.266	-0.049	0.758	0.039	0.036	0	50.7	52.5	69.7	153	157	0	35	35
2011	10	28	20	39	17	0.282	0.003	0.758	0.033	0.03	0	49	50.7	71.4	149	153	0	35	35
2011	10	28	20	49	17	0.269	-0.069	0.758	0.036	0.033	0	48.2	49.5	71.8	146	150	0	34	35
2011	10	28	20	59	17	0.19	-0.039	0.755	0.033	0.03	0	48.6	49.9	71.8	148	151	0	35	35
2011	10	28	21	9	17	0.246	-0.03	0.755	0.036	0.033	0	48.6	49.9	71.8	148	151	0	35	35
2011	10	28	21	19	17	0.207	-0.079	0.755	0.036	0.033	0	48.2	49.5	72.2	147	150	0	35	35
2011	10	28	21	29	17	0.174	-0.079	0.755	0.036	0.033	0	48.2	49.5	71.8	147	150	0	35	35
2011	10	28	21	39	17	0.194	-0.092	0.755	0.033	0.03	0	47.7	49.9	72.2	146	151	0	35	35
2011	10	28	21	49	17	0.249	-0.03	0.755	0.033	0.03	0	46.9	48.6	72.7	144	148	0	35	35
2011	10	28	21	59	17	0.164	-0.062	0.755	0.033	0.03	0	47.3	49	72.2	145	149	0	35	35
2011	10	28	22	9	17	0.194	0.043	0.755	0.046	0.043	0	47.7	49.5	71.8	146	150	0	35	35
2011	10	28	22	19	17	0.174	-0.016	0.755	0.036	0.033	0	52.5	54.2	66.7	157	161	0	35	35
2011	10	28	22	29	17	0.18	0.013	0.751	0.033	0.03	0	53.8	55.5	65.8	160	164	0	35	35
2011	10	28	22	39	17	0.171	-0.056	0.755	0.036	0.033	0	55.5	57.2	63.6	164	168	0	35	35
2011	10	28	22	49	17	0.22	0.003	0.755	0.043	0.039	0	55.5	57.2	63.6	164	168	0	35	35
2011	10	28	22	59	17	0.259	-0.059	0.751	0.033	0.03	0	55.5	57.2	63.2	164	168	0	35	35
2011	10	28	23	9	17	0.272	-0.03	0.751	0.043	0.039	0	55.5	57.2	64.5	163	168	0	34	35
2011	10	28	23	19	17	0.2	0.033	0.751	0.039	0.036	0	54.2	55.9	65.4	161	165	0	35	35
2011	10	28	23	29	17	0.272	0.007	0.751	0.039	0.039	0	53.3	54.6	66.7	159	162	0	35	35
2011	10	28	23	39	17	0.226	-0.016	0.751	0.039	0.036	0	50.7	53.3	68.4	153	159	0	35	35
2011	10	28	23	49	17	0.174	0.03	0.755	0.033	0.03	0	49.9	51.6	69.2	151	156	0	35	36
2011	10	28	23	59	17	0.279	-0.043	0.751	0.036	0.033	0	49.5	50.7	70.5	150	153	0	35	35
2011	10	29	0	9	17	0.18	0.016	0.751	0.033	0.03	0	49.9	51.6	71.8	151	155	0	35	35
2011	10	29	0	19	17	0.223	-0.039	0.751	0.033	0.03	0	49.5	51.2	71	150	154	0	35	35
2011	10	29	0	29	17	0.236	-0.062	0.751	0.033	0.03	0	48.6	50.7	71	148	153	0	35	35
2011	10	29	0	39	17	0.23	-0.016	0.751	0.039	0.036	0	49	51.2	70.5	149	154	0	35	35
2011	10	29	0	49	17	0.226	-0.079	0.751	0.033	0.03	0	48.6	50.7	71.4	148	153	0	35	35
2011	10	29	0	59	17	0.207	-0.016	0.751	0.039	0.036	0	48.2	50.3	71.4	147	152	0	35	35
2011	10	29	1	9	17	0.213	-0.072	0.751	0.039	0.039	0	49.9	50.3	70.5	151	152	0	35	35
2011	10	29	1	19	17	0.259	-0.128	0.755	0.039	0.036	0	47.7	49.9	71.8	146	151	0	35	35
2011	10	29	1	29	17	0.262	-0.062	0.755	0.039	0.039	0	46.4	48.2	73.1	143	148	0	35	36
2011	10	29	1	39	17	0.18	-0.056	0.755	0.039	0.036	0	46	47.3	72.2	143	146	0	36	36
2011	10	29	1	49	17	0.171	-0.108	0.755	0.033	0.03	0	47.3	49	72.7	145	150	0	35	36
2011	10	29	1	59	17	0.233	0	0.755	0.033	0.03	0	47.3	48.2	72.7	145	148	0	35	36
2011	10	29	2	9	17	0.266	-0.092	0.755	0.033	0.03	0	46.9	48.2	73.1	144	147	0	35	35
2011	10	29	2	19	17	0.148	-0.03	0.755	0.036	0.033	0	46.4	48.2	73.1	143	147	0	35	35
2011	10	29	2	29	17	0.21	0.03	0.755	0.039	0.036	0	46	47.3	73.5	142	146	0	35	36
2011	10	29	2	39	17	0.128	-0.052	0.755	0.039	0.039	0	46	47.7	73.1	143	147	0	36	36

Blackrock Return (0208)

Year	Month	Day	Hour	Minute	Second	VelocityX	VelocityY	Level	StdError1	StdError2	StdError3	SNR1	SNR2	SNR3	SignalAmp1	SignalAmp2	SignalAmp3	Noise1	Noise2
2011	10	29	2	49	17	0.157	-0.013	0.755	0.033	0.03	0	45.6	47.3	73.5	141	146	0	35	36
2011	10	29	2	59	17	0.197	-0.03	0.755	0.039	0.039	0	46	46.9	74	142	145	0	35	36
2011	10	29	3	9	17	0.223	-0.072	0.755	0.039	0.036	0	45.6	47.3	73.5	141	145	0	35	35
2011	10	29	3	19	17	0.207	-0.049	0.755	0.039	0.039	0	45.2	46.4	74.4	140	144	0	35	36
2011	10	29	3	29	17	0.233	-0.066	0.755	0.039	0.036	0	45.2	46.4	73.5	140	144	0	35	36
2011	10	29	3	39	17	0.24	0	0.755	0.033	0.03	0	45.6	46.9	73.5	141	144	0	35	35
2011	10	29	3	49	17	0.259	-0.023	0.755	0.03	0.03	0	45.2	46.9	73.5	141	145	0	36	36
2011	10	29	3	59	17	0.157	-0.066	0.755	0.033	0.03	0	45.6	47.7	73.1	141	146	0	35	35
2011	10	29	4	9	17	0.246	-0.052	0.755	0.039	0.039	0	46	46.9	73.5	142	144	0	35	35
2011	10	29	4	19	17	0.18	-0.072	0.755	0.039	0.039	0	46.4	48.6	72.7	144	149	0	36	36
2011	10	29	4	29	17	0.23	-0.092	0.755	0.039	0.039	0	46.4	47.7	72.7	143	147	0	35	36
2011	10	29	4	39	17	0.236	-0.052	0.755	0.043	0.039	0	45.6	48.2	72.7	142	147	0	36	35
2011	10	29	4	49	17	0.259	-0.03	0.755	0.036	0.033	0	46	47.3	73.5	142	145	0	35	35
2011	10	29	4	59	17	0.194	0	0.755	0.036	0.033	0	46	47.7	73.5	141	146	0	34	35
2011	10	29	5	9	17	0.213	-0.052	0.755	0.036	0.033	0	45.6	47.7	73.5	141	147	0	35	36
2011	10	29	5	19	17	0.2	-0.03	0.755	0.039	0.036	0	45.6	47.7	72.2	141	146	0	35	35
2011	10	29	5	29	17	0.187	0.026	0.755	0.033	0.03	0	45.6	47.3	72.7	142	146	0	36	36
2011	10	29	5	39	17	0.194	-0.059	0.755	0.039	0.039	0	46	47.3	73.1	142	145	0	35	35
2011	10	29	5	49	17	0.184	-0.066	0.755	0.036	0.033	0	45.6	47.3	73.1	141	146	0	35	36
2011	10	29	5	59	17	0.207	-0.049	0.755	0.039	0.036	0	45.6	46.9	73.1	142	145	0	36	36
2011	10	29	6	9	17	0.18	-0.02	0.755	0.039	0.039	0	45.6	46.9	74	142	145	0	36	36
2011	10	29	6	19	17	0.2	-0.066	0.755	0.039	0.039	0	44.7	45.2	73.5	139	141	0	35	36
2011	10	29	6	29	17	0.187	-0.043	0.755	0.039	0.039	0	43.9	45.6	73.5	138	142	0	36	36
2011	10	29	6	39	17	0.184	0.03	0.755	0.036	0.033	0	44.7	46	73.1	139	142	0	35	35
2011	10	29	6	49	17	0.19	-0.059	0.755	0.039	0.036	0	44.3	45.6	73.1	138	141	0	35	35
2011	10	29	6	59	17	0.207	-0.062	0.755	0.036	0.033	0	43.9	45.6	73.5	137	141	0	35	35
2011	10	29	7	9	17	0.243	-0.03	0.755	0.036	0.033	0	43	45.2	73.5	136	140	0	36	35
2011	10	29	7	19	17	0.24	-0.03	0.755	0.036	0.033	0	42.6	44.7	74.4	135	140	0	36	36
2011	10	29	7	29	17	0.187	-0.161	0.755	0.043	0.039	0	42.1	43.9	74.4	134	138	0	36	36
2011	10	29	7	39	17	0.266	-0.141	0.755	0.033	0.03	0	60.6	62.8	58.5	177	182	0	36	36
2011	10	29	7	49	17	0.243	-0.033	0.755	0.033	0.03	0	61.5	63.2	61.9	179	182	0	36	35
2011	10	29	7	59	17	0.207	-0.072	0.755	0.033	0.03	0	57.6	58.9	64.9	170	173	0	36	36
2011	10	29	8	9	17	0.285	-0.049	0.755	0.033	0.03	0	61.1	63.6	61.1	178	183	0	36	35
2011	10	29	8	19	17	0.19	-0.072	0.755	0.033	0.03	0	60.6	61.9	61.9	177	180	0	36	36
2011	10	29	8	29	17	0.213	-0.069	0.758	0.036	0.033	0	60.6	61.5	60.2	176	179	0	35	36
2011	10	29	8	39	17	0.207	0.01	0.758	0.036	0.033	0	52.5	55	66.2	158	163	0	36	35
2011	10	29	8	49	17	0.18	-0.046	0.758	0.036	0.033	0	46.9	48.2	71	144	148	0	35	36
2011	10	29	8	59	17	0.236	0.043	0.758	0.033	0.03	0	46	46.9	70.1	142	145	0	35	36
2011	10	29	9	9	17	0.22	-0.013	0.758	0.033	0.03	0	45.2	47.3	71.8	140	146	0	35	36
2011	10	29	9	19	17	0.157	-0.089	0.758	0.039	0.039	0	44.7	45.6	71.8	139	142	0	35	36
2011	10	29	9	29	17	0.21	-0.046	0.758	0.033	0.03	0	44.3	46	71.8	139	143	0	36	36
2011	10	29	9	39	17	0.285	-0.108	0.758	0.033	0.03	0	48.6	49.9	70.1	148	152	0	35	36
2011	10	29	9	49	17	0.161	-0.082	0.758	0.036	0.033	0	58.9	60.6	60.6	173	177	0	36	36
2011	10	29	9	59	17	0.233	-0.007	0.758	0.039	0.036	0	54.2	54.6	65.8	162	163	0	36	36
2011	10	29	10	9	17	0.22	-0.079	0.758	0.033	0.03	0	49.5	50.3	68.4	151	153	0	36	36
2011	10	29	10	19	17	0.223	-0.085	0.761	0.033	0.03	0	58	59.8	61.1	171	175	0	36	36

Blackrock Return (0208)

Year	Month	Day	Hour	Minute	Second	VelocityX	VelocityY	Level	StdError1	StdError2	StdError3	SNR1	SNR2	SNR3	SignalAmp1	SignalAmp2	SignalAmp3	Noise1	Noise2
2011	10	29	10	29	17	0.213	-0.089	0.761	0.036	0.033	0	56.8	58.5	64.1	167	171	0	35	35
2011	10	29	10	39	17	0.272	-0.056	0.768	0.033	0.03	0	53.8	55.9	62.8	161	166	0	36	36
2011	10	29	10	49	17	0.233	-0.075	0.774	0.039	0.036	0	60.2	62.4	63.2	176	181	0	36	36
2011	10	29	10	59	17	0.18	-0.082	0.781	0.033	0.033	0	60.2	61.1	62.8	174	178	0	34	36
2011	10	29	11	9	17	0.243	-0.056	0.784	0.039	0.036	0	61.9	64.1	60.2	180	184	0	36	35
2011	10	29	11	19	17	0.259	-0.016	0.787	0.036	0.033	0	57.2	58.9	65.4	168	173	0	35	36
2011	10	29	11	29	17	0.295	-0.026	0.791	0.033	0.03	0	60.2	61.9	63.6	175	180	0	35	36
2011	10	29	11	39	17	0.285	-0.052	0.794	0.036	0.033	0	56.8	59.8	64.1	168	174	0	36	35
2011	10	29	11	49	17	0.318	-0.01	0.794	0.036	0.033	0	59.3	61.9	67.1	174	179	0	36	35
2011	10	29	11	59	17	0.269	-0.003	0.797	0.033	0.03	0	60.6	62.4	63.6	176	180	0	35	35
2011	10	29	12	9	17	0.18	-0.062	0.797	0.039	0.036	0	59.3	61.1	61.5	173	177	0	35	35
2011	10	29	12	19	17	0.269	0.01	0.801	0.036	0.033	0	57.6	59.3	65.8	169	173	0	35	35
2011	10	29	12	29	17	0.299	0	0.801	0.039	0.036	0	58.9	59.8	62.8	171	174	0	34	35
2011	10	29	12	39	17	0.282	0.003	0.804	0.036	0.033	0	58	59.8	63.6	170	174	0	35	35
2011	10	29	12	49	17	0.207	0.046	0.804	0.036	0.033	0	59.8	61.9	58.9	174	179	0	35	35
2011	10	29	12	59	17	0.279	0.046	0.807	0.039	0.036	0	60.2	62.4	56.8	175	180	0	35	35
2011	10	29	13	9	17	0.24	0.095	0.807	0.039	0.036	0	60.2	61.9	58.9	175	179	0	35	35
2011	10	29	13	19	17	0.285	-0.03	0.814	0.036	0.033	0	58.9	61.1	59.3	172	177	0	35	35
2011	10	29	13	29	17	0.289	0.003	0.814	0.033	0.03	0	59.3	61.1	61.5	172	176	0	34	34
2011	10	29	13	39	17	0.328	-0.016	0.814	0.033	0.03	0	59.8	61.9	59.8	173	178	0	34	34
2011	10	29	13	49	17	0.308	0	0.817	0.036	0.033	0	63.6	66.2	55.5	182	188	0	34	34
2011	10	29	13	59	17	0.312	0.026	0.82	0.036	0.033	0	61.1	61.9	58	176	179	0	34	35
2011	10	29	14	9	17	0.302	0.066	0.823	0.039	0.036	0	59.3	61.1	58.9	173	177	0	35	35
2011	10	29	14	19	17	0.308	0.095	0.823	0.039	0.039	0	58	59.3	61.1	169	173	0	34	35
2011	10	29	14	29	17	0.397	0.052	0.823	0.036	0.033	0	59.3	61.5	59.8	173	177	0	35	34
2011	10	29	14	39	17	0.236	0.033	0.827	0.033	0.03	0	59.3	60.6	59.3	172	175	0	34	34
2011	10	29	14	49	17	0.318	0.033	0.823	0.046	0.043	0	58	59.3	63.2	170	172	0	35	34
2011	10	29	14	59	17	0.23	0.112	0.827	0.033	0.03	0	57.6	59.8	62.4	169	173	0	35	34
2011	10	29	15	9	17	0.367	0.033	0.827	0.039	0.036	0	61.9	63.2	56.3	178	181	0	34	34
2011	10	29	15	19	17	0.269	0	0.827	0.043	0.039	0	61.1	62.4	57.2	176	179	0	34	34
2011	10	29	15	29	17	0.276	0.039	0.827	0.043	0.039	0	61.9	64.1	54.6	178	183	0	34	34
2011	10	29	15	39	17	0.279	0.141	0.827	0.039	0.039	0	57.6	58.9	60.2	169	172	0	35	35
2011	10	29	15	49	17	0.331	0.026	0.827	0.036	0.033	0	55.5	57.2	63.6	163	167	0	34	34
2011	10	29	15	59	17	0.272	-0.003	0.827	0.046	0.043	0	59.3	60.6	59.8	171	175	0	33	34
2011	10	29	16	9	17	0.272	0.036	0.827	0.043	0.039	0	55.9	58	62.8	164	169	0	34	34
2011	10	29	16	19	17	0.262	0.118	0.827	0.046	0.043	0	59.8	61.1	58.5	173	176	0	34	34
2011	10	29	16	29	17	0.328	0.016	0.827	0.046	0.043	0	59.3	61.1	57.6	172	176	0	34	34
2011	10	29	16	39	17	0.249	0.066	0.827	0.036	0.033	0	53.8	55.5	65.4	160	163	0	35	34
2011	10	29	16	49	17	0.292	0.079	0.827	0.036	0.033	0	52	53.3	67.1	155	158	0	34	34
2011	10	29	16	59	17	0.243	0.016	0.827	0.033	0.03	0	50.7	52.5	67.5	152	156	0	34	34
2011	10	29	17	9	17	0.374	0.144	0.83	0.049	0.046	0	49.5	50.7	69.2	149	152	0	34	34
2011	10	29	17	19	17	0.249	0.085	0.83	0.036	0.033	0	48.2	49.5	70.5	146	149	0	34	34
2011	10	29	17	29	17	0.302	0.033	0.83	0.036	0.033	0	47.3	48.2	70.5	144	147	0	34	35
2011	10	29	17	39	17	0.269	0.056	0.83	0.033	0.03	0	46.9	48.2	71.4	143	146	0	34	34
2011	10	29	17	49	17	0.344	0.069	0.83	0.036	0.033	0	46.9	47.7	71.4	143	146	0	34	35
2011	10	29	17	59	17	0.246	0	0.83	0.036	0.033	0	46.9	48.2	71.8	143	147	0	34	35

Blackrock Return (0208)

Year	Month	Day	Hour	Minute	Second	VelocityX	VelocityY	Level	StdError1	StdError2	StdError3	SNR1	SNR2	SNR3	SignalAmp1	SignalAmp2	SignalAmp3	Noise1	Noise2
2011	10	29	18	9	17	0.335	0.112	0.83	0.039	0.039	0	46	47.7	71.8	141	145	0	34	34
2011	10	29	18	19	17	0.335	0.033	0.83	0.036	0.033	0	46.4	48.6	71.8	142	146	0	34	33
2011	10	29	18	29	17	0.249	-0.016	0.83	0.039	0.039	0	46	48.2	72.2	142	147	0	35	35
2011	10	29	18	39	17	0.367	-0.007	0.83	0.039	0.036	0	46.9	49	72.2	143	149	0	34	35
2011	10	29	18	49	17	0.338	-0.052	0.83	0.036	0.033	0	47.7	48.6	71.4	146	148	0	35	35
2011	10	29	18	59	17	0.226	0	0.83	0.039	0.036	0	49.5	50.3	71	149	152	0	34	35
2011	10	29	19	9	17	0.289	0.03	0.83	0.033	0.03	0	49	49.9	71.8	148	151	0	34	35
2011	10	29	19	19	17	0.315	0.013	0.833	0.039	0.039	0	46.9	49	72.2	143	148	0	34	34
2011	10	29	19	29	17	0.331	-0.016	0.83	0.033	0.03	0	46.4	47.7	73.5	142	146	0	34	35
2011	10	29	19	39	17	0.269	0.007	0.83	0.036	0.033	0	45.2	48.2	73.5	139	146	0	34	34
2011	10	29	19	49	17	0.295	-0.095	0.83	0.039	0.036	0	46	47.3	73.5	141	145	0	34	35
2011	10	29	19	59	17	0.279	-0.013	0.83	0.033	0.03	0	45.6	47.7	73.5	140	145	0	34	34
2011	10	29	20	9	17	0.341	-0.049	0.83	0.039	0.039	0	52.5	54.2	67.1	156	161	0	34	35
2011	10	29	20	19	17	0.312	0.046	0.83	0.036	0.033	0	57.2	58.5	61.1	167	171	0	34	35
2011	10	29	20	29	17	0.325	0.118	0.83	0.039	0.036	0	54.6	57.2	64.1	162	167	0	35	34
2011	10	29	20	39	17	0.289	0.01	0.83	0.043	0.039	0	53.8	55.5	66.2	159	164	0	34	35
2011	10	29	20	49	17	0.292	0.03	0.83	0.039	0.039	0	52	53.8	67.5	156	160	0	35	35
2011	10	29	20	59	17	0.387	-0.049	0.83	0.039	0.036	0	50.3	52	69.2	151	156	0	34	35
2011	10	29	21	9	17	0.4	0.013	0.83	0.039	0.036	0	49.9	51.6	70.5	150	154	0	34	34
2011	10	29	21	19	17	0.351	-0.062	0.83	0.039	0.036	0	50.7	52	69.7	152	156	0	34	35
2011	10	29	21	29	17	0.289	0.003	0.83	0.039	0.039	0	49.9	51.2	70.1	150	154	0	34	35
2011	10	29	21	39	17	0.374	0.036	0.83	0.039	0.036	0	49.9	52	70.1	150	155	0	34	34
2011	10	29	21	49	17	0.318	-0.003	0.83	0.033	0.03	0	49.5	51.6	70.5	150	154	0	35	34
2011	10	29	21	59	17	0.354	-0.033	0.83	0.039	0.036	0	48.2	49.9	71	147	151	0	35	35
2011	10	29	22	9	17	0.315	0.013	0.83	0.039	0.036	0	48.2	49.9	71.4	147	151	0	35	35
2011	10	29	22	19	17	0.367	0.023	0.83	0.039	0.036	0	48.2	49	72.2	147	149	0	35	35
2011	10	29	22	29	17	0.387	-0.125	0.83	0.036	0.033	0	48.6	50.3	71.8	147	151	0	34	34
2011	10	29	22	39	17	0.328	0.056	0.83	0.036	0.033	0	47.7	49.5	72.2	145	149	0	34	34
2011	10	29	22	49	17	0.338	0.056	0.83	0.033	0.03	0	47.3	48.6	72.7	145	148	0	35	35
2011	10	29	22	59	17	0.335	-0.062	0.83	0.039	0.036	0	47.7	49.5	71.8	145	149	0	34	34
2011	10	29	23	9	17	0.328	-0.056	0.83	0.046	0.046	0	47.7	49.5	71.8	146	150	0	35	35
2011	10	29	23	19	17	0.292	-0.046	0.83	0.036	0.033	0	48.2	49	72.7	146	149	0	34	35
2011	10	29	23	29	17	0.299	-0.059	0.83	0.039	0.039	0	47.7	48.6	73.1	145	148	0	34	35
2011	10	29	23	39	17	0.295	-0.098	0.83	0.039	0.039	0	47.3	48.2	73.1	145	147	0	35	35
2011	10	29	23	49	17	0.295	-0.112	0.833	0.036	0.033	0	46.9	48.2	73.5	144	147	0	35	35
2011	10	29	23	59	17	0.262	0.007	0.83	0.033	0.03	0	46	48.2	74	142	146	0	35	34
2011	10	30	0	9	17	0.289	0	0.83	0.036	0.033	0	46.9	48.2	72.7	144	147	0	35	35
2011	10	30	0	19	17	0.341	-0.016	0.833	0.039	0.039	0	47.3	48.6	73.1	145	148	0	35	35
2011	10	30	0	29	17	0.24	-0.079	0.83	0.043	0.039	0	45.2	47.3	74	141	144	0	36	34
2011	10	30	0	39	17	0.312	-0.098	0.83	0.039	0.036	0	46.9	47.3	74.4	143	145	0	34	35
2011	10	30	0	49	17	0.295	-0.105	0.83	0.036	0.033	0	46.4	47.3	74.4	142	145	0	34	35
2011	10	30	0	59	17	0.344	-0.112	0.83	0.039	0.036	0	45.6	47.3	74.8	141	144	0	35	34
2011	10	30	1	9	17	0.377	-0.125	0.83	0.046	0.043	0	46.9	47.3	74	143	145	0	34	35
2011	10	30	1	19	17	0.312	-0.066	0.833	0.036	0.033	0	46.4	47.3	74.4	143	145	0	35	35
2011	10	30	1	29	17	0.266	-0.128	0.833	0.036	0.033	0	45.2	46.9	74.4	140	144	0	35	35
2011	10	30	1	39	17	0.344	-0.141	0.833	0.036	0.033	0	46.4	46.9	74	143	145	0	35	36

Blackrock Return (0208)

Year	Month	Day	Hour	Minute	Second	VelocityX	VelocityY	Level	StdError1	StdError2	StdError3	SNR1	SNR2	SNR3	SignalAmp1	SignalAmp2	SignalAmp3	Noise1	Noise2
2011	10	30	1	49	17	0.358	-0.033	0.833	0.043	0.043	0	45.6	46.9	74.4	141	145	0	35	36
2011	10	30	1	59	17	0.348	-0.049	0.83	0.039	0.036	0	46	47.7	74.8	141	146	0	34	35
2011	10	30	2	9	17	0.344	-0.135	0.83	0.036	0.033	0	45.6	46.4	74.8	141	144	0	35	36
2011	10	30	2	19	17	0.341	-0.108	0.833	0.036	0.033	0	45.6	46.9	75.3	141	144	0	35	35
2011	10	30	2	29	17	0.331	-0.098	0.833	0.046	0.043	0	45.6	46.4	74.8	140	144	0	34	36
2011	10	30	2	39	17	0.282	-0.092	0.833	0.039	0.039	0	44.7	46.4	75.3	139	143	0	35	35
2011	10	30	2	49	17	0.341	-0.069	0.833	0.036	0.033	0	45.2	46	75.3	140	143	0	35	36
2011	10	30	2	59	17	0.276	-0.026	0.83	0.039	0.036	0	46	47.3	74.8	142	144	0	35	34
2011	10	30	3	9	17	0.354	-0.092	0.833	0.039	0.039	0	44.7	46	75.7	139	142	0	35	35
2011	10	30	3	19	17	0.243	-0.026	0.83	0.036	0.033	0	45.2	46.4	75.7	140	143	0	35	35
2011	10	30	3	29	17	0.341	-0.157	0.83	0.039	0.039	0	44.7	45.6	75.3	139	142	0	35	36
2011	10	30	3	39	17	0.335	-0.135	0.83	0.043	0.039	0	45.2	46.4	74.8	140	143	0	35	35
2011	10	30	3	49	17	0.341	-0.066	0.83	0.033	0.03	0	45.6	46.9	74.8	141	144	0	35	35
2011	10	30	3	59	17	0.305	-0.098	0.83	0.036	0.033	0	45.2	46.4	74.8	140	143	0	35	35
2011	10	30	4	9	17	0.285	-0.02	0.83	0.036	0.033	0	44.7	46.4	74.8	140	143	0	36	35
2011	10	30	4	19	17	0.335	-0.026	0.83	0.043	0.043	0	45.2	46.4	74.8	141	144	0	36	36
2011	10	30	4	29	17	0.358	-0.016	0.83	0.036	0.033	0	44.7	46.9	74.4	140	144	0	36	35
2011	10	30	4	39	17	0.351	-0.085	0.83	0.039	0.039	0	45.6	47.3	74.8	141	145	0	35	35
2011	10	30	4	49	17	0.292	-0.069	0.83	0.036	0.033	0	45.2	46	74.8	140	143	0	35	36
2011	10	30	4	59	17	0.253	-0.085	0.83	0.036	0.033	0	44.7	45.6	74.8	139	143	0	35	37
2011	10	30	5	9	17	0.305	-0.02	0.83	0.039	0.039	0	44.7	46.4	74	140	143	0	36	35
2011	10	30	5	19	17	0.335	0	0.83	0.036	0.033	0	45.2	46.4	74.4	140	144	0	35	36
2011	10	30	5	29	17	0.331	-0.075	0.83	0.043	0.039	0	45.6	46.4	74.4	141	144	0	35	36
2011	10	30	5	39	17	0.331	-0.092	0.83	0.039	0.036	0	45.6	46.9	73.5	141	145	0	35	36
2011	10	30	5	49	17	0.312	-0.016	0.83	0.039	0.036	0	44.7	46	74.8	139	143	0	35	36
2011	10	30	5	59	17	0.344	-0.059	0.83	0.039	0.036	0	43.9	46	75.3	138	142	0	36	35
2011	10	30	6	9	17	0.364	-0.115	0.83	0.036	0.033	0	44.3	46	74.4	139	143	0	36	36
2011	10	30	6	19	17	0.397	-0.075	0.83	0.043	0.039	0	44.7	45.6	74.8	139	142	0	35	36
2011	10	30	6	29	17	0.276	-0.066	0.83	0.043	0.039	0	47.7	49	71.8	146	150	0	35	36
2011	10	30	6	39	17	0.322	-0.03	0.83	0.039	0.036	0	46.4	47.3	73.5	144	147	0	36	37
2011	10	30	6	49	17	0.404	-0.069	0.83	0.039	0.036	0	44.7	46.4	74	140	144	0	36	36
2011	10	30	6	59	17	0.407	-0.069	0.83	0.033	0.03	0	49.9	51.2	69.7	151	155	0	35	36
2011	10	30	7	9	17	0.43	-0.079	0.83	0.036	0.033	0	55.9	57.6	63.6	166	170	0	36	36
2011	10	30	7	19	17	0.387	-0.059	0.83	0.033	0.03	0	50.7	52.5	70.1	153	157	0	35	35
2011	10	30	7	29	17	0.315	-0.138	0.83	0.036	0.033	0	50.7	52	69.7	153	157	0	35	36
2011	10	30	7	39	17	0.358	-0.075	0.83	0.039	0.039	0	46.9	49	71.8	145	149	0	36	35
2011	10	30	7	49	17	0.328	-0.118	0.83	0.033	0.03	0	54.2	56.8	67.9	162	167	0	36	35
2011	10	30	7	59	17	0.381	-0.102	0.83	0.043	0.039	0	51.6	53.3	68.8	155	160	0	35	36
2011	10	30	8	9	17	0.312	-0.046	0.83	0.039	0.039	0	48.6	50.3	70.1	149	153	0	36	36
2011	10	30	8	19	17	0.341	-0.013	0.83	0.036	0.033	0	50.7	52.5	68.8	154	158	0	36	36
2011	10	30	8	29	17	0.292	-0.082	0.83	0.039	0.039	0	49.5	51.6	78.3	150	156	0	35	36
2011	10	30	8	39	17	0.328	-0.072	0.83	0.049	0.046	0	50.7	52.9	77	154	159	0	36	36
2011	10	30	8	49	17	0.328	-0.02	0.83	0.036	0.033	0	49	51.2	71	150	155	0	36	36
2011	10	30	8	59	17	0.312	-0.089	0.83	0.046	0.043	0	61.5	63.6	58	179	183	0	36	35
2011	10	30	9	9	17	0.266	-0.03	0.83	0.039	0.039	0	50.7	52	71	153	157	0	35	36
2011	10	30	9	19	17	0.354	-0.052	0.83	0.043	0.039	0	50.3	52	71.4	152	156	0	35	35

Blackrock Return (0208)

Year	Month	Day	Hour	Minute	Second	VelocityX	VelocityY	Level	StdError1	StdError2	StdError3	SNR1	SNR2	SNR3	SignalAmp1	SignalAmp2	SignalAmp3	Noise1	Noise2
2011	10	30	9	29	17	0.282	-0.007	0.83	0.039	0.036	0	56.8	58	66.2	167	171	0	35	36
2011	10	30	9	39	17	0.331	0.079	0.83	0.039	0.039	0	51.6	53.8	69.2	156	160	0	36	35
2011	10	30	9	49	17	0.384	0.026	0.83	0.039	0.039	0	50.3	52	71	152	156	0	35	35
2011	10	30	9	59	17	0.262	-0.016	0.83	0.043	0.039	0	51.2	52.5	70.1	155	158	0	36	36
2011	10	30	10	9	17	0.289	-0.036	0.83	0.049	0.046	0	50.7	52.5	70.1	154	157	0	36	35
2011	10	30	10	19	17	0.338	-0.085	0.83	0.039	0.036	0	55	57.2	68.8	164	168	0	36	35
2011	10	30	10	29	17	0.404	0.043	0.83	0.046	0.043	0	55	56.3	66.2	164	167	0	36	36
2011	10	30	10	39	17	0.361	0.013	0.83	0.036	0.033	0	57.2	58.5	66.2	168	172	0	35	36
2011	10	30	10	49	17	0.325	-0.007	0.83	0.036	0.033	0	52.9	55	68.8	159	163	0	36	35
2011	10	30	10	59	17	0.348	0	0.833	0.036	0.033	0	52.9	54.6	69.2	158	162	0	35	35
2011	10	30	11	9	17	0.269	-0.118	0.833	0.036	0.033	0	49.5	50.7	72.2	150	153	0	35	35
2011	10	30	11	19	17	0.433	-0.125	0.833	0.036	0.033	0	56.3	57.6	65.8	166	169	0	35	35
2011	10	30	11	29	17	0.289	-0.066	0.833	0.033	0.03	0	51.6	53.3	71	156	159	0	36	35
2011	10	30	11	39	17	0.338	-0.075	0.833	0.03	0.03	0	52.5	54.6	69.7	158	162	0	36	35
2011	10	30	11	49	17	0.292	-0.003	0.833	0.036	0.033	0	55.9	57.2	67.9	166	169	0	36	36
2011	10	30	11	59	17	0.367	0.03	0.833	0.039	0.036	0	55.5	57.2	67.9	164	168	0	35	35
2011	10	30	12	9	17	0.341	-0.059	0.833	0.039	0.036	0	54.2	55	69.2	162	164	0	36	36
2011	10	30	12	19	17	0.351	-0.01	0.833	0.039	0.036	0	57.2	58.9	65.4	168	172	0	35	35
2011	10	30	12	29	17	0.276	0.043	0.833	0.039	0.039	0	57.2	58.9	63.2	168	172	0	35	35
2011	10	30	12	39	17	0.282	0.062	0.833	0.036	0.033	0	55.5	56.8	68.4	163	167	0	34	35
2011	10	30	12	49	17	0.338	-0.066	0.833	0.039	0.036	0	55	56.8	67.9	163	167	0	35	35
2011	10	30	12	59	17	0.305	0.007	0.833	0.036	0.033	0	55.9	58.5	66.2	165	170	0	35	34
2011	10	30	13	9	17	0.276	0.03	0.833	0.039	0.036	0	61.5	63.6	59.8	178	183	0	35	35
2011	10	30	13	19	17	0.341	0.043	0.833	0.033	0.03	0	60.2	61.5	62.8	174	178	0	34	35
2011	10	30	13	29	17	0.308	0.095	0.833	0.033	0.03	0	58.9	60.2	61.9	171	174	0	34	34
2011	10	30	13	39	17	0.371	0.026	0.833	0.039	0.036	0	58.9	59.8	61.9	171	174	0	34	35
2011	10	30	13	49	17	0.269	0	0.83	0.033	0.033	0	60.2	61.1	61.5	174	177	0	34	35
2011	10	30	13	59	17	0.335	0.072	0.827	0.036	0.033	0	60.6	63.2	61.1	176	181	0	35	34
2011	10	30	14	9	17	0.331	0.052	0.83	0.039	0.036	0	61.1	63.2	59.3	177	181	0	35	34
2011	10	30	14	19	17	0.338	-0.026	0.83	0.039	0.036	0	60.6	61.9	60.6	175	178	0	34	34
2011	10	30	14	29	17	0.315	0.049	0.827	0.039	0.036	0	62.8	64.1	59.3	180	183	0	34	34
2011	10	30	14	39	17	0.338	0.092	0.827	0.036	0.033	0	58.5	60.6	61.5	171	175	0	35	34
2011	10	30	14	49	17	0.276	0.072	0.827	0.036	0.033	0	59.8	61.9	59.8	173	178	0	34	34
2011	10	30	14	59	17	0.407	0.072	0.823	0.043	0.039	0	59.3	60.6	61.9	172	175	0	34	34
2011	10	30	15	9	17	0.292	0.105	0.82	0.039	0.036	0	59.3	60.2	62.4	172	174	0	34	34
2011	10	30	15	19	17	0.315	0.079	0.817	0.033	0.03	0	58.9	60.6	62.4	171	175	0	34	34
2011	10	30	15	29	17	0.322	0.141	0.817	0.039	0.039	0	62.4	63.6	58	179	182	0	34	34
2011	10	30	15	39	17	0.394	0.075	0.817	0.036	0.033	0	58.9	60.6	61.9	171	175	0	34	34
2011	10	30	15	49	17	0.367	0.043	0.817	0.033	0.03	0	58.5	59.8	62.4	170	172	0	34	33
2011	10	30	15	59	17	0.312	0.026	0.814	0.033	0.03	0	56.8	58.5	63.6	166	170	0	34	34
2011	10	30	16	9	17	0.259	0.049	0.814	0.036	0.033	0	57.6	58.9	62.4	168	171	0	34	34
2011	10	30	16	19	17	0.318	0.115	0.814	0.036	0.033	0	57.2	58.5	64.1	167	170	0	34	34
2011	10	30	16	29	17	0.371	0.079	0.81	0.043	0.039	0	56.3	57.6	66.7	165	168	0	34	34
2011	10	30	16	39	17	0.269	0.066	0.81	0.039	0.036	0	52.9	54.2	66.7	158	160	0	35	34
2011	10	30	16	49	17	0.308	0.066	0.81	0.043	0.039	0	52	53.3	67.1	155	158	0	34	34
2011	10	30	16	59	17	0.331	0.102	0.81	0.039	0.039	0	52.5	53.8	67.5	156	159	0	34	34

Blackrock Return (0208)

Year	Month	Day	Hour	Minute	Second	VelocityX	VelocityY	Level	StdError1	StdError2	StdError3	SNR1	SNR2	SNR3	SignalAmp1	SignalAmp2	SignalAmp3	Noise1	Noise2
2011	10	30	17	9	17	0.272	0.059	0.81	0.039	0.036	0	52	54.2	68.4	155	159	0	34	33
2011	10	30	17	19	17	0.262	0.085	0.81	0.039	0.036	0	48.2	49.5	70.5	146	149	0	34	34
2011	10	30	17	29	17	0.302	0.121	0.81	0.033	0.03	0	48.6	49.9	71.4	146	150	0	33	34
2011	10	30	17	39	17	0.335	0.105	0.81	0.039	0.039	0	46.9	48.2	71	143	146	0	34	34
2011	10	30	17	49	17	0.24	0.036	0.81	0.033	0.03	0	46	47.7	71.8	142	145	0	35	34
2011	10	30	17	59	17	0.302	0.079	0.81	0.033	0.03	0	44.7	46.4	72.2	139	143	0	35	35
2011	10	30	18	9	17	0.338	0.095	0.81	0.033	0.033	0	45.6	46.9	73.1	140	143	0	34	34
2011	10	30	18	19	17	0.299	0.052	0.81	0.039	0.036	0	46	47.3	71.8	141	145	0	34	35
2011	10	30	18	29	17	0.282	0.069	0.807	0.036	0.033	0	46.9	47.7	71.8	143	145	0	34	34
2011	10	30	18	39	17	0.269	0.033	0.807	0.033	0.03	0	46.4	47.7	71.8	142	146	0	34	35
2011	10	30	18	49	17	0.361	0.023	0.807	0.039	0.036	0	50.7	52	67.1	152	156	0	34	35
2011	10	30	18	59	17	0.269	-0.03	0.807	0.036	0.033	0	58.5	60.2	58.9	170	174	0	34	34
2011	10	30	19	9	17	0.282	0.043	0.807	0.039	0.036	0	52.9	54.6	65.4	158	162	0	35	35
2011	10	30	19	19	17	0.295	0	0.807	0.033	0.03	0	49	49.9	69.7	148	150	0	34	34
2011	10	30	19	29	17	0.325	-0.003	0.807	0.033	0.03	0	46	47.7	71	141	145	0	34	34
2011	10	30	19	39	17	0.331	-0.079	0.807	0.033	0.03	0	58	58.9	62.4	169	172	0	34	35
2011	10	30	19	49	17	0.367	-0.131	0.807	0.033	0.03	0	61.1	62.4	59.8	176	180	0	34	35
2011	10	30	19	59	17	0.341	-0.075	0.807	0.043	0.039	0	49.9	51.6	74	150	155	0	34	35
2011	10	30	20	9	17	0.269	-0.072	0.807	0.039	0.039	0	45.6	47.3	71.8	141	145	0	35	35
2011	10	30	20	19	17	0.285	-0.033	0.807	0.036	0.033	0	45.2	46.4	72.2	139	143	0	34	35
2011	10	30	20	29	17	0.338	-0.043	0.807	0.033	0.03	0	46	47.3	71.4	142	145	0	35	35
2011	10	30	20	39	17	0.322	-0.043	0.807	0.036	0.033	0	45.2	46.4	71.8	140	142	0	35	34
2011	10	30	20	49	17	0.308	-0.052	0.807	0.033	0.03	0	45.6	46.4	72.2	140	142	0	34	34
2011	10	30	20	59	17	0.335	-0.046	0.807	0.033	0.03	0	45.2	46	72.7	139	141	0	34	34
2011	10	30	21	9	17	0.331	-0.052	0.807	0.036	0.033	0	44.3	45.6	71.8	137	141	0	34	35
2011	10	30	21	19	17	0.312	-0.056	0.807	0.036	0.033	0	46	47.3	70.5	141	145	0	34	35
2011	10	30	21	29	17	0.312	-0.128	0.807	0.039	0.036	0	55.5	56.8	64.1	163	166	0	34	34
2011	10	30	21	39	17	0.367	-0.066	0.807	0.036	0.033	0	49.5	52	68.4	150	155	0	35	34
2011	10	30	21	49	17	0.233	-0.052	0.807	0.043	0.039	0	49	49.9	68.8	148	151	0	34	35
2011	10	30	21	59	17	0.256	-0.039	0.807	0.033	0.03	0	46	46.9	71.8	141	144	0	34	35
2011	10	30	22	9	17	0.302	-0.072	0.807	0.033	0.03	0	45.2	45.6	71.8	139	140	0	34	34
2011	10	30	22	19	17	0.285	-0.118	0.807	0.036	0.033	0	44.7	45.6	71.4	139	141	0	35	35
2011	10	30	22	29	17	0.246	-0.062	0.807	0.036	0.033	0	45.2	45.6	72.2	139	141	0	34	35
2011	10	30	22	39	17	0.289	-0.062	0.807	0.039	0.036	0	45.2	46.4	71.4	140	143	0	35	35
2011	10	30	22	49	17	0.262	-0.072	0.807	0.046	0.043	0	44.3	45.2	71.4	138	140	0	35	35
2011	10	30	22	59	17	0.289	-0.112	0.807	0.039	0.036	0	44.7	45.2	71.8	138	140	0	34	35
2011	10	30	23	9	17	0.236	-0.046	0.807	0.039	0.036	0	43.9	45.6	72.2	137	141	0	35	35
2011	10	30	23	19	17	0.279	-0.039	0.807	0.036	0.033	0	46.4	46.4	71	142	142	0	34	34
2011	10	30	23	29	17	0.312	-0.056	0.807	0.039	0.036	0	44.3	45.6	71.8	138	140	0	35	34
2011	10	30	23	39	17	0.243	-0.049	0.81	0.039	0.036	0	44.3	45.6	71.8	138	140	0	35	34
2011	10	30	23	49	17	0.253	-0.102	0.807	0.052	0.049	0	44.3	45.6	71.4	138	141	0	35	35
2011	10	30	23	59	17	0.318	-0.033	0.807	0.036	0.033	0	48.2	49	68.8	146	149	0	34	35
2011	10	31	0	9	17	0.285	-0.046	0.807	0.033	0.03	0	46.4	48.6	70.1	143	147	0	35	34
2011	10	31	0	19	17	0.387	-0.056	0.807	0.036	0.033	0	45.2	46.4	71.4	139	143	0	34	35
2011	10	31	0	29	17	0.262	-0.079	0.807	0.039	0.036	0	45.2	46	70.5	139	142	0	34	35
2011	10	31	0	39	17	0.285	0.007	0.807	0.039	0.039	0	54.6	56.3	63.2	162	166	0	35	35

Blackrock Return (0208)

Year	Month	Day	Hour	Minute	Second	VelocityX	VelocityY	Level	StdError1	StdError2	StdError3	SNR1	SNR2	SNR3	SignalAmp1	SignalAmp2	SignalAmp3	Noise1	Noise2
2011	10	31	0	49	17	0.236	0	0.807	0.043	0.039	0	51.6	53.3	65.4	155	159	0	35	35
2011	10	31	0	59	17	0.322	-0.105	0.807	0.039	0.036	0	49.9	50.7	67.1	151	153	0	35	35
2011	10	31	1	9	17	0.285	0	0.807	0.039	0.036	0	46.9	48.2	69.7	143	146	0	34	34
2011	10	31	1	19	17	0.285	-0.016	0.807	0.036	0.033	0	46	46.9	70.5	141	144	0	34	35
2011	10	31	1	29	17	0.282	-0.095	0.81	0.039	0.036	0	44.7	46.4	69.7	139	143	0	35	35
2011	10	31	1	39	17	0.282	-0.046	0.81	0.036	0.033	0	45.2	47.3	69.7	140	144	0	35	34
2011	10	31	1	49	17	0.282	-0.079	0.807	0.043	0.039	0	45.2	46.4	70.5	140	143	0	35	35
2011	10	31	1	59	17	0.266	-0.075	0.81	0.033	0.03	0	45.2	46.4	69.7	140	143	0	35	35
2011	10	31	2	9	17	0.249	-0.052	0.81	0.039	0.036	0	45.2	46.9	70.5	140	144	0	35	35
2011	10	31	2	19	17	0.285	-0.075	0.81	0.036	0.033	0	45.2	46.9	70.1	140	144	0	35	35
2011	10	31	2	29	17	0.295	-0.069	0.814	0.033	0.03	0	44.7	46.9	70.1	139	144	0	35	35
2011	10	31	2	39	17	0.348	0.023	0.814	0.043	0.039	0	44.7	46	70.1	139	143	0	35	36
2011	10	31	2	49	17	0.295	-0.072	0.814	0.039	0.036	0	44.7	46	70.1	139	142	0	35	35
2011	10	31	2	59	17	0.325	-0.125	0.814	0.039	0.036	0	43.9	45.6	70.5	138	141	0	36	35
2011	10	31	3	9	17	0.295	-0.141	0.817	0.036	0.033	0	43.9	46	70.5	138	142	0	36	35
2011	10	31	3	19	17	0.358	-0.128	0.817	0.033	0.03	0	45.2	46.9	71	140	144	0	35	35
2011	10	31	3	29	17	0.351	-0.161	0.817	0.039	0.036	0	44.3	45.6	71	138	142	0	35	36
2011	10	31	3	39	17	0.302	-0.128	0.817	0.033	0.03	0	43.9	45.6	71.4	137	141	0	35	35
2011	10	31	3	49	17	0.253	-0.075	0.817	0.043	0.039	0	44.3	45.2	71.4	137	140	0	34	35
2011	10	31	3	59	17	0.289	-0.062	0.817	0.039	0.036	0	50.7	52.5	67.1	153	157	0	35	35
2011	10	31	4	9	17	0.308	-0.052	0.817	0.039	0.036	0	50.7	52.9	66.7	153	158	0	35	35
2011	10	31	4	19	17	0.256	-0.108	0.817	0.039	0.036	0	56.3	56.8	61.5	166	168	0	35	36
2011	10	31	4	29	17	0.243	-0.069	0.817	0.036	0.033	0	48.2	49.9	68.8	147	152	0	35	36
2011	10	31	4	39	17	0.253	-0.128	0.82	0.033	0.03	0	46	46.9	70.5	142	144	0	35	35
2011	10	31	4	49	17	0.299	-0.148	0.82	0.033	0.03	0	43.9	44.7	71.4	137	140	0	35	36
2011	10	31	4	59	17	0.292	-0.059	0.82	0.033	0.03	0	44.3	45.6	71.8	139	141	0	36	35
2011	10	31	5	9	17	0.299	-0.207	0.82	0.039	0.036	0	46.4	48.2	69.7	143	147	0	35	35
2011	10	31	5	19	17	0.384	-0.092	0.817	0.033	0.03	0	49.9	52	67.1	151	156	0	35	35
2011	10	31	5	29	17	0.213	-0.108	0.82	0.036	0.033	0	48.2	49.5	68.8	147	151	0	35	36
2011	10	31	5	39	17	0.249	-0.089	0.82	0.036	0.033	0	44.7	46.4	71.4	139	143	0	35	35
2011	10	31	5	49	17	0.259	-0.108	0.82	0.039	0.039	0	44.3	45.2	72.7	138	140	0	35	35
2011	10	31	5	59	17	0.285	-0.128	0.82	0.036	0.033	0	44.7	46.4	71.4	139	143	0	35	35
2011	10	31	6	9	17	0.24	-0.108	0.82	0.039	0.039	0	44.3	46	72.2	138	143	0	35	36
2011	10	31	6	19	17	0.335	-0.007	0.82	0.036	0.033	0	43.9	45.2	72.7	138	141	0	36	36
2011	10	31	6	29	17	0.246	-0.069	0.82	0.036	0.033	0	44.7	44.7	72.7	139	140	0	35	36
2011	10	31	6	39	17	0.269	-0.089	0.82	0.043	0.039	0	44.7	45.2	72.7	139	141	0	35	36
2011	10	31	6	49	17	0.305	-0.154	0.82	0.036	0.033	0	48.2	49	70.5	147	150	0	35	36
2011	10	31	6	59	17	0.23	-0.059	0.82	0.036	0.033	0	45.6	47.3	71.8	142	146	0	36	36
2011	10	31	7	9	17	0.226	-0.141	0.82	0.036	0.033	0	46.9	48.2	71	145	148	0	36	36
2011	10	31	7	19	17	0.253	-0.079	0.82	0.039	0.036	0	46.4	46.4	71.8	143	144	0	35	36
2011	10	31	7	29	17	0.361	-0.046	0.817	0.033	0.03	0	56.3	58.5	63.2	167	171	0	36	35
2011	10	31	7	39	17	0.335	-0.148	0.82	0.033	0.03	0	49.9	51.2	68.8	151	155	0	35	36
2011	10	31	7	49	17	0.285	-0.082	0.82	0.036	0.033	0	46.4	48.2	71.4	144	148	0	36	36
2011	10	31	7	59	17	0.325	-0.03	0.817	0.043	0.043	0	58.9	60.2	61.5	172	176	0	35	36
2011	10	31	8	9	17	0.292	-0.102	0.82	0.039	0.039	0	53.3	55.5	66.7	160	165	0	36	36
2011	10	31	8	19	17	0.289	-0.043	0.82	0.039	0.039	0	51.2	53.3	70.1	155	160	0	36	36

Blackrock Return (0208)

Year	Month	Day	Hour	Minute	Second	VelocityX	VelocityY	Level	StdError1	StdError2	StdError3	SNR1	SNR2	SNR3	SignalAmp1	SignalAmp2	SignalAmp3	Noise1	Noise2
2011	10	31	8	29	17	0.276	-0.089	0.82	0.036	0.033	0	51.2	52.9	67.9	155	159	0	36	36
2011	10	31	8	39	17	0.253	-0.128	0.82	0.039	0.039	0	48.6	49.9	71.8	149	152	0	36	36
2011	10	31	8	49	17	0.213	-0.089	0.82	0.039	0.036	0	49.9	51.2	71	151	155	0	35	36
2011	10	31	8	59	17	0.233	-0.089	0.82	0.039	0.039	0	50.3	51.2	70.5	153	155	0	36	36
2011	10	31	9	9	17	0.305	-0.18	0.82	0.039	0.036	0	51.2	52	70.1	154	158	0	35	37
2011	10	31	9	19	17	0.24	-0.092	0.82	0.043	0.039	0	49.5	50.7	72.2	151	154	0	36	36
2011	10	31	9	29	17	0.308	-0.115	0.82	0.036	0.033	0	50.3	50.7	71.4	152	154	0	35	36
2011	10	31	9	39	17	0.266	-0.115	0.82	0.039	0.036	0	52.5	54.6	68.8	157	163	0	35	36
2011	10	31	9	49	17	0.223	-0.089	0.82	0.039	0.036	0	48.6	49.9	73.1	148	151	0	35	35
2011	10	31	9	59	17	0.354	-0.135	0.82	0.039	0.036	0	49	50.7	73.1	150	154	0	36	36
2011	10	31	10	9	17	0.246	-0.197	0.823	0.036	0.033	0	46	46.4	74	143	144	0	36	36
2011	10	31	10	19	17	0.315	-0.138	0.82	0.039	0.039	0	50.3	52	70.5	153	157	0	36	36
2011	10	31	10	29	17	0.289	-0.079	0.82	0.039	0.039	0	56.8	58	64.1	167	170	0	35	35
2011	10	31	10	39	17	0.305	-0.052	0.823	0.043	0.039	0	53.8	54.2	67.9	160	162	0	35	36
2011	10	31	10	49	17	0.266	-0.075	0.823	0.039	0.036	0	52.5	53.8	68.4	157	160	0	35	35
2011	10	31	10	59	17	0.351	-0.075	0.823	0.033	0.03	0	58	58.9	64.5	170	173	0	35	36
2011	10	31	11	9	17	0.262	-0.02	0.823	0.039	0.036	0	52.5	54.2	67.9	157	161	0	35	35
2011	10	31	11	19	17	0.262	-0.056	0.823	0.036	0.033	0	52.9	53.8	69.7	158	160	0	35	35
2011	10	31	11	29	17	0.262	0.007	0.823	0.036	0.033	0	53.8	54.6	68.4	160	162	0	35	35
2011	10	31	11	39	17	0.282	0.03	0.823	0.033	0.03	0	54.6	56.3	66.7	162	167	0	35	36
2011	10	31	11	49	17	0.295	0.033	0.82	0.039	0.039	0	52	52.9	68.8	157	158	0	36	35
2011	10	31	11	59	17	0.318	-0.016	0.823	0.036	0.033	0	55	55.9	65.4	163	166	0	35	36
2011	10	31	12	9	17	0.341	0.01	0.82	0.039	0.036	0	54.6	55.9	65.4	162	165	0	35	35
2011	10	31	12	19	17	0.302	-0.016	0.82	0.036	0.033	0	53.3	54.6	66.2	159	162	0	35	35
2011	10	31	12	29	17	0.272	0.043	0.82	0.039	0.039	0	56.3	58	62.4	166	170	0	35	35
2011	10	31	12	39	17	0.318	-0.01	0.82	0.033	0.03	0	56.3	57.6	63.6	166	169	0	35	35
2011	10	31	12	49	17	0.318	-0.049	0.82	0.043	0.039	0	55	56.8	64.1	163	167	0	35	35
2011	10	31	12	59	17	0.344	-0.016	0.814	0.036	0.033	0	58.5	60.6	58.9	171	176	0	35	35
2011	10	31	13	9	17	0.266	0.043	0.817	0.036	0.033	0	58.5	60.2	59.3	171	175	0	35	35
2011	10	31	13	19	17	0.289	-0.059	0.817	0.036	0.033	0	61.9	62.8	56.3	178	181	0	34	35
2011	10	31	13	29	17	0.318	0.046	0.817	0.039	0.036	0	60.2	61.9	58.5	174	178	0	34	34
2011	10	31	13	39	17	0.308	0.016	0.817	0.036	0.033	0	57.6	58.9	61.9	169	172	0	35	35
2011	10	31	13	49	17	0.338	0.013	0.814	0.039	0.036	0	58	58.5	63.2	169	171	0	34	35
2011	10	31	13	59	17	0.322	0	0.814	0.036	0.033	0	57.6	58.9	63.6	168	171	0	34	34
2011	10	31	14	9	17	0.377	0	0.814	0.033	0.03	0	57.6	58.9	64.1	168	171	0	34	34
2011	10	31	14	19	17	0.367	0.016	0.814	0.033	0.03	0	57.6	59.3	61.5	168	173	0	34	35
2011	10	31	14	29	17	0.302	0.016	0.814	0.036	0.033	0	60.2	61.5	58.9	174	178	0	34	35
2011	10	31	14	39	17	0.348	0.036	0.814	0.033	0.03	0	58	59.3	63.2	169	172	0	34	34
2011	10	31	14	49	17	0.272	0.003	0.814	0.036	0.033	0	57.6	58.5	65.4	168	170	0	34	34
2011	10	31	14	59	17	0.305	-0.082	0.814	0.036	0.033	0	57.6	58	64.5	168	168	0	34	33
2011	10	31	15	9	17	0.292	0.023	0.814	0.036	0.033	0	57.2	58	63.6	167	169	0	34	34
2011	10	31	15	19	17	0.404	0.033	0.814	0.033	0.03	0	56.3	57.6	65.4	165	168	0	34	34
2011	10	31	15	29	17	0.289	-0.003	0.814	0.033	0.03	0	56.3	57.2	65.4	165	167	0	34	34
2011	10	31	15	39	17	0.381	0.013	0.81	0.033	0.03	0	55.5	56.3	67.5	163	164	0	34	33
2011	10	31	15	49	17	0.312	-0.003	0.814	0.039	0.036	0	54.6	55.9	68.4	161	164	0	34	34
2011	10	31	15	59	17	0.322	-0.052	0.814	0.033	0.03	0	52.9	54.6	67.9	158	161	0	35	34

Blackrock Return (0208)

Year	Month	Day	Hour	Minute	Second	VelocityX	VelocityY	Level	StdError1	StdError2	StdError3	SNR1	SNR2	SNR3	SignalAmp1	SignalAmp2	SignalAmp3	Noise1	Noise2
2011	10	31	16	9	17	0.259	0.016	0.814	0.033	0.03	0	52	53.3	68.8	155	158	0	34	34
2011	10	31	16	19	17	0.325	0.013	0.814	0.036	0.033	0	51.6	52.9	69.7	154	156	0	34	33
2011	10	31	16	29	17	0.253	-0.003	0.814	0.036	0.033	0	54.6	55.5	65.8	161	163	0	34	34
2011	10	31	16	39	17	0.322	0.02	0.814	0.039	0.036	0	51.2	53.3	71.4	153	157	0	34	33
2011	10	31	16	49	17	0.312	0.016	0.81	0.036	0.033	0	49	50.3	70.1	148	151	0	34	34
2011	10	31	16	59	17	0.272	0.036	0.814	0.043	0.039	0	46.4	48.6	71	143	146	0	35	33
2011	10	31	17	9	17	0.285	0.039	0.81	0.039	0.036	0	48.6	49.5	70.1	147	149	0	34	34
2011	10	31	17	19	17	0.253	-0.013	0.81	0.033	0.033	0	59.3	61.1	61.5	172	175	0	34	33
2011	10	31	17	29	17	0.266	0.049	0.81	0.039	0.036	0	55.5	56.8	64.5	163	166	0	34	34
2011	10	31	17	39	17	0.269	0.098	0.81	0.036	0.033	0	52.5	53.3	67.5	156	159	0	34	35
2011	10	31	17	49	17	0.299	0.157	0.81	0.039	0.039	0	48.2	50.3	70.1	147	152	0	35	35
2011	10	31	17	59	17	0.282	0.177	0.81	0.036	0.033	0	47.7	48.6	69.7	145	148	0	34	35
2011	10	31	18	9	17	0.262	0.131	0.81	0.036	0.033	0	46.4	48.2	70.5	142	146	0	34	34
2011	10	31	18	19	17	0.282	0.079	0.81	0.039	0.036	0	45.6	46.4	71.4	140	142	0	34	34
2011	10	31	18	29	17	0.299	0.013	0.81	0.036	0.033	0	45.2	46.9	72.2	139	143	0	34	34
2011	10	31	18	39	17	0.279	0.01	0.81	0.033	0.03	0	45.6	46.9	71	140	143	0	34	34
2011	10	31	18	49	17	0.302	0.039	0.81	0.036	0.033	0	46	46.9	71.4	141	144	0	34	35
2011	10	31	18	59	17	0.322	-0.033	0.81	0.036	0.033	0	45.6	47.3	71.4	141	144	0	35	34
2011	10	31	19	9	17	0.312	0.036	0.81	0.036	0.033	0	44.7	45.6	72.2	138	141	0	34	35
2011	10	31	19	19	17	0.282	-0.016	0.81	0.039	0.036	0	44.7	46.4	71.8	138	143	0	34	35
2011	10	31	19	29	17	0.276	-0.007	0.81	0.036	0.033	0	44.3	44.7	72.7	136	139	0	33	35
2011	10	31	19	39	17	0.308	-0.01	0.81	0.046	0.043	0	43.4	45.2	72.2	135	139	0	34	34
2011	10	31	19	49	17	0.276	-0.033	0.81	0.033	0.03	0	43.4	44.7	71.8	136	138	0	35	34
2011	10	31	19	59	17	0.374	-0.069	0.81	0.039	0.036	0	43.4	44.7	72.7	136	138	0	35	34
2011	10	31	20	9	17	0.276	-0.197	0.81	0.036	0.033	0	43	44.3	71.8	135	138	0	35	35
2011	10	31	20	19	17	0.295	-0.148	0.81	0.033	0.03	0	43.4	44.7	72.2	135	138	0	34	34
2011	10	31	20	29	17	0.272	-0.105	0.81	0.036	0.033	0	43.4	44.7	72.2	135	138	0	34	34
2011	10	31	20	39	17	0.285	-0.105	0.81	0.039	0.039	0	43	43.9	72.2	135	136	0	35	34
2011	10	31	20	49	17	0.236	-0.072	0.81	0.033	0.03	0	44.3	45.6	72.2	137	140	0	34	34
2011	10	31	20	59	17	0.292	-0.046	0.81	0.039	0.036	0	43.9	44.3	72.2	137	138	0	35	35
2011	10	31	21	9	17	0.299	-0.036	0.814	0.039	0.039	0	43.9	45.6	71.4	136	140	0	34	34
2011	10	31	21	19	17	0.358	-0.095	0.814	0.036	0.033	0	43	44.3	71.8	134	138	0	34	35
2011	10	31	21	29	17	0.295	-0.105	0.81	0.039	0.036	0	43	45.2	71.8	135	139	0	35	34
2011	10	31	21	39	17	0.233	-0.092	0.814	0.039	0.036	0	43.9	44.7	71.8	136	139	0	34	35
2011	10	31	21	49	17	0.236	-0.03	0.814	0.033	0.03	0	43.9	44.3	71.8	136	138	0	34	35
2011	10	31	21	59	17	0.374	-0.108	0.814	0.033	0.03	0	44.3	45.6	70.5	138	141	0	35	35
2011	10	31	22	9	17	0.256	0.007	0.81	0.036	0.033	0	53.8	55	63.6	159	163	0	34	35
2011	10	31	22	19	17	0.285	-0.112	0.81	0.039	0.039	0	49	50.7	67.5	149	153	0	35	35
2011	10	31	22	29	17	0.24	-0.095	0.814	0.039	0.039	0	44.7	46.4	71	138	142	0	34	34
2011	10	31	22	39	17	0.367	-0.112	0.817	0.036	0.033	0	43.9	45.2	71.4	136	140	0	34	35
2011	10	31	22	49	17	0.325	-0.033	0.817	0.033	0.03	0	44.3	45.6	71	137	141	0	34	35
2011	10	31	22	59	17	0.318	-0.049	0.814	0.039	0.036	0	52.5	53.8	64.1	156	159	0	34	34
2011	10	31	23	9	17	0.367	-0.075	0.817	0.039	0.036	0	47.7	49.5	68.4	146	150	0	35	35
2011	10	31	23	19	17	0.272	-0.023	0.817	0.039	0.039	0	45.2	46	70.5	139	142	0	34	35
2011	10	31	23	29	17	0.308	-0.079	0.82	0.036	0.033	0	43.9	45.6	71.4	137	141	0	35	35
2011	10	31	23	39	17	0.328	-0.082	0.817	0.036	0.033	0	44.3	45.6	71	138	140	0	35	34

Blackrock Return (0208)

Year	Month	Day	Hour	Minute	Second	VelocityX	VelocityY	Level	StdError1	StdError2	StdError3	SNR1	SNR2	SNR3	SignalAmp1	SignalAmp2	SignalAmp3	Noise1	Noise2
2011	10	31	23	49	17	0.272	-0.092	0.82	0.039	0.036	0	43.9	44.7	71.4	137	139	0	35	35
2011	10	31	23	59	17	0.312	-0.023	0.817	0.039	0.039	0	43.4	45.2	71.4	136	139	0	35	34

Blackrock Return (0208)

Year	Month	Day	Hour	Minute	Second	Noise3	IceDetection	Heading	Pitch	Roll	StdDevHeading	StdDevPitch	StdDevRoll	Temperature	Pressure	StdDevPressure	Voltage
2011	10	1	0	5	29	32	0	0	0	0	0	0	0	60.93	0	0	11.8
2011	10	1	0	15	29	33	0	0	0	0	0	0	0	60.89	0	0	11.8
2011	10	1	0	25	29	33	0	0	0	0	0	0	0	60.82	0	0	11.8
2011	10	1	0	35	29	32	0	0	0	0	0	0	0	60.75	0	0	11.8
2011	10	1	0	45	29	32	0	0	0	0	0	0	0	60.64	0	0	11.8
2011	10	1	0	55	29	33	0	0	0	0	0	0	0	60.53	0	0	11.8
2011	10	1	1	5	29	32	0	0	0	0	0	0	0	60.44	0	0	11.8
2011	10	1	1	15	29	33	0	0	0	0	0	0	0	60.35	0	0	11.8
2011	10	1	1	25	29	33	0	0	0	0	0	0	0	60.28	0	0	11.8
2011	10	1	1	35	29	32	0	0	0	0	0	0	0	60.21	0	0	11.8
2011	10	1	1	45	29	33	0	0	0	0	0	0	0	60.12	0	0	11.8
2011	10	1	1	55	29	33	0	0	0	0	0	0	0	60.01	0	0	11.8
2011	10	1	2	5	29	33	0	0	0	0	0	0	0	59.9	0	0	11.8
2011	10	1	2	15	29	32	0	0	0	0	0	0	0	59.81	0	0	11.8
2011	10	1	2	25	29	32	0	0	0	0	0	0	0	59.72	0	0	11.8
2011	10	1	2	35	29	33	0	0	0	0	0	0	0	59.63	0	0	11.8
2011	10	1	2	45	29	32	0	0	0	0	0	0	0	59.56	0	0	11.8
2011	10	1	2	55	29	32	0	0	0	0	0	0	0	59.45	0	0	11.8
2011	10	1	3	5	29	34	0	0	0	0	0	0	0	59.36	0	0	11.8
2011	10	1	3	15	29	33	0	0	0	0	0	0	0	59.25	0	0	11.8
2011	10	1	3	25	29	33	0	0	0	0	0	0	0	59.14	0	0	11.8
2011	10	1	3	35	29	33	0	0	0	0	0	0	0	59.04	0	0	11.8
2011	10	1	3	45	29	32	0	0	0	0	0	0	0	58.91	0	0	11.8
2011	10	1	3	55	29	33	0	0	0	0	0	0	0	58.8	0	0	11.8
2011	10	1	4	5	29	33	0	0	0	0	0	0	0	58.71	0	0	11.8
2011	10	1	4	15	29	33	0	0	0	0	0	0	0	58.6	0	0	11.8
2011	10	1	4	25	29	33	0	0	0	0	0	0	0	58.5	0	0	11.8
2011	10	1	4	35	29	32	0	0	0	0	0	0	0	58.39	0	0	11.8
2011	10	1	4	45	29	33	0	0	0	0	0	0	0	58.28	0	0	11.8
2011	10	1	4	55	29	33	0	0	0	0	0	0	0	58.15	0	0	11.8
2011	10	1	5	5	29	32	0	0	0	0	0	0	0	58.05	0	0	11.8
2011	10	1	5	15	29	33	0	0	0	0	0	0	0	57.92	0	0	11.8
2011	10	1	5	25	29	33	0	0	0	0	0	0	0	57.83	0	0	11.8
2011	10	1	5	35	29	34	0	0	0	0	0	0	0	57.7	0	0	11.8
2011	10	1	5	45	29	33	0	0	0	0	0	0	0	57.6	0	0	11.8
2011	10	1	5	55	29	33	0	0	0	0	0	0	0	57.49	0	0	11.8
2011	10	1	6	5	29	33	0	0	0	0	0	0	0	57.38	0	0	11.8
2011	10	1	6	15	29	33	0	0	0	0	0	0	0	57.27	0	0	11.6
2011	10	1	6	25	29	33	0	0	0	0	0	0	0	57.18	0	0	11.6
2011	10	1	6	35	29	34	0	0	0	0	0	0	0	57.07	0	0	11.6
2011	10	1	6	45	29	33	0	0	0	0	0	0	0	56.95	0	0	11.6
2011	10	1	6	55	29	33	0	0	0	0	0	0	0	56.86	0	0	11.6
2011	10	1	7	5	29	33	0	0	0	0	0	0	0	56.79	0	0	11.6
2011	10	1	7	15	29	32	0	0	0	0	0	0	0	56.7	0	0	11.6
2011	10	1	7	25	29	34	0	0	0	0	0	0	0	56.61	0	0	11.6
2011	10	1	7	35	29	33	0	0	0	0	0	0	0	56.52	0	0	11.6

Blackrock Return (0208)

Year	Month	Day	Hour	Minute	Second	Noise3	IceDetection	Heading	Pitch	Roll	StdDevHeading	StdDevPitch	StdDevRoll	Temperature	Pressure	StdDevPressure	Voltage
2011	10	1	7	45	29	33	0	0	0	0	0	0	0	56.44	0	0	12.2
2011	10	1	7	55	29	33	0	0	0	0	0	0	0	56.37	0	0	12.4
2011	10	1	8	5	29	34	0	0	0	0	0	0	0	56.34	0	0	12.6
2011	10	1	8	15	29	34	0	0	0	0	0	0	0	56.34	0	0	12.8
2011	10	1	8	25	29	33	0	0	0	0	0	0	0	56.39	0	0	12.8
2011	10	1	8	35	29	34	0	0	0	0	0	0	0	56.46	0	0	13
2011	10	1	8	45	29	33	0	0	0	0	0	0	0	56.59	0	0	13
2011	10	1	8	55	29	33	0	0	0	0	0	0	0	56.73	0	0	13
2011	10	1	9	5	29	33	0	0	0	0	0	0	0	56.91	0	0	13.2
2011	10	1	9	15	29	33	0	0	0	0	0	0	0	57.11	0	0	13.2
2011	10	1	9	25	29	33	0	0	0	0	0	0	0	57.36	0	0	13.2
2011	10	1	9	35	29	33	0	0	0	0	0	0	0	57.61	0	0	13.2
2011	10	1	9	45	29	33	0	0	0	0	0	0	0	57.96	0	0	13.4
2011	10	1	9	55	29	34	0	0	0	0	0	0	0	58.62	0	0	13.4
2011	10	1	10	5	29	33	0	0	0	0	0	0	0	59.04	0	0	13.4
2011	10	1	10	15	29	33	0	0	0	0	0	0	0	59.47	0	0	13.4
2011	10	1	10	25	29	33	0	0	0	0	0	0	0	59.88	0	0	13.4
2011	10	1	10	35	29	32	0	0	0	0	0	0	0	60.33	0	0	13.4
2011	10	1	10	45	29	33	0	0	0	0	0	0	0	60.82	0	0	13.4
2011	10	1	10	55	29	33	0	0	0	0	0	0	0	61.3	0	0	13.4
2011	10	1	11	5	29	32	0	0	0	0	0	0	0	61.81	0	0	13.2
2011	10	1	11	15	29	33	0	0	0	0	0	0	0	62.29	0	0	13.4
2011	10	1	11	25	29	32	0	0	0	0	0	0	0	62.83	0	0	13.2
2011	10	1	11	35	29	32	0	0	0	0	0	0	0	63.23	0	0	13.2
2011	10	1	11	45	29	32	0	0	0	0	0	0	0	63.86	0	0	13.4
2011	10	1	11	55	29	32	0	0	0	0	0	0	0	64.38	0	0	13.2
2011	10	1	12	5	29	32	0	0	0	0	0	0	0	64.98	0	0	13.2
2011	10	1	12	15	29	33	0	0	0	0	0	0	0	65.53	0	0	13.2
2011	10	1	12	25	29	32	0	0	0	0	0	0	0	66.09	0	0	13.2
2011	10	1	12	35	29	32	0	0	0	0	0	0	0	66.69	0	0	13.2
2011	10	1	12	45	29	32	0	0	0	0	0	0	0	67.08	0	0	13.2
2011	10	1	12	55	29	32	0	0	0	0	0	0	0	67.68	0	0	13.2
2011	10	1	13	5	29	32	0	0	0	0	0	0	0	67.75	0	0	12.4
2011	10	1	13	15	29	32	0	0	0	0	0	0	0	68.18	0	0	12.6
2011	10	1	13	25	29	32	0	0	0	0	0	0	0	68.45	0	0	13
2011	10	1	13	35	29	32	0	0	0	0	0	0	0	68.86	0	0	13.2
2011	10	1	13	45	29	31	0	0	0	0	0	0	0	69.17	0	0	13.2
2011	10	1	13	55	29	31	0	0	0	0	0	0	0	69.48	0	0	13
2011	10	1	14	5	29	32	0	0	0	0	0	0	0	69.55	0	0	12.4
2011	10	1	14	15	29	32	0	0	0	0	0	0	0	69.94	0	0	12.8
2011	10	1	14	25	29	32	0	0	0	0	0	0	0	70.09	0	0	13.2
2011	10	1	14	35	29	32	0	0	0	0	0	0	0	70.29	0	0	13.2
2011	10	1	14	45	29	31	0	0	0	0	0	0	0	70.43	0	0	13.2
2011	10	1	14	55	29	31	0	0	0	0	0	0	0	70.63	0	0	13
2011	10	1	15	5	29	31	0	0	0	0	0	0	0	70.68	0	0	12.4
2011	10	1	15	15	29	31	0	0	0	0	0	0	0	70.75	0	0	12.4

Blackrock Return (0208)

Year	Month	Day	Hour	Minute	Second	Noise3	IceDetection	Heading	Pitch	Roll	StdDevHeading	StdDevPitch	StdDevRoll	Temperature	Pressure	StdDevPressure	Voltage
2011	10	1	15	25	29	31	0	0	0	0	0	0	0	70.75	0	0	12.6
2011	10	1	15	35	29	31	0	0	0	0	0	0	0	70.68	0	0	12.6
2011	10	1	15	45	29	31	0	0	0	0	0	0	0	70.41	0	0	12.2
2011	10	1	15	55	29	31	0	0	0	0	0	0	0	70.34	0	0	12.4
2011	10	1	16	5	29	32	0	0	0	0	0	0	0	70.36	0	0	12.6
2011	10	1	16	15	29	31	0	0	0	0	0	0	0	70.29	0	0	12.4
2011	10	1	16	25	29	31	0	0	0	0	0	0	0	70.12	0	0	12.2
2011	10	1	16	35	29	32	0	0	0	0	0	0	0	69.96	0	0	12
2011	10	1	16	45	29	31	0	0	0	0	0	0	0	69.85	0	0	12.2
2011	10	1	16	55	29	32	0	0	0	0	0	0	0	69.64	0	0	12
2011	10	1	17	5	29	32	0	0	0	0	0	0	0	69.4	0	0	12
2011	10	1	17	15	29	32	0	0	0	0	0	0	0	69.21	0	0	12
2011	10	1	17	25	29	32	0	0	0	0	0	0	0	69.01	0	0	12
2011	10	1	17	35	29	32	0	0	0	0	0	0	0	68.81	0	0	12
2011	10	1	17	45	29	32	0	0	0	0	0	0	0	68.59	0	0	12
2011	10	1	17	55	29	32	0	0	0	0	0	0	0	68.36	0	0	12
2011	10	1	18	5	29	32	0	0	0	0	0	0	0	68.16	0	0	12
2011	10	1	18	15	29	32	0	0	0	0	0	0	0	67.96	0	0	12
2011	10	1	18	25	29	32	0	0	0	0	0	0	0	67.78	0	0	12
2011	10	1	18	35	29	31	0	0	0	0	0	0	0	67.59	0	0	12
2011	10	1	18	45	29	32	0	0	0	0	0	0	0	67.41	0	0	12
2011	10	1	18	55	29	31	0	0	0	0	0	0	0	67.21	0	0	12
2011	10	1	19	5	29	32	0	0	0	0	0	0	0	66.99	0	0	12
2011	10	1	19	15	29	32	0	0	0	0	0	0	0	66.81	0	0	12
2011	10	1	19	25	29	32	0	0	0	0	0	0	0	66.6	0	0	12
2011	10	1	19	35	29	32	0	0	0	0	0	0	0	66.42	0	0	12
2011	10	1	19	45	29	31	0	0	0	0	0	0	0	66.22	0	0	12
2011	10	1	19	55	29	32	0	0	0	0	0	0	0	66.04	0	0	12
2011	10	1	20	5	29	33	0	0	0	0	0	0	0	65.88	0	0	12
2011	10	1	20	15	29	33	0	0	0	0	0	0	0	65.7	0	0	12
2011	10	1	20	25	29	33	0	0	0	0	0	0	0	65.53	0	0	12
2011	10	1	20	35	29	33	0	0	0	0	0	0	0	65.41	0	0	12
2011	10	1	20	45	29	32	0	0	0	0	0	0	0	65.25	0	0	11.8
2011	10	1	20	55	29	33	0	0	0	0	0	0	0	65.12	0	0	11.8
2011	10	1	21	5	29	32	0	0	0	0	0	0	0	64.98	0	0	11.8
2011	10	1	21	15	29	32	0	0	0	0	0	0	0	64.85	0	0	11.8
2011	10	1	21	25	29	32	0	0	0	0	0	0	0	64.72	0	0	11.8
2011	10	1	21	35	29	31	0	0	0	0	0	0	0	64.6	0	0	11.8
2011	10	1	21	45	29	32	0	0	0	0	0	0	0	64.49	0	0	11.8
2011	10	1	21	55	29	33	0	0	0	0	0	0	0	64.38	0	0	11.8
2011	10	1	22	5	29	32	0	0	0	0	0	0	0	64.26	0	0	11.8
2011	10	1	22	15	29	32	0	0	0	0	0	0	0	64.15	0	0	11.8
2011	10	1	22	25	29	32	0	0	0	0	0	0	0	64.02	0	0	11.8
2011	10	1	22	35	29	32	0	0	0	0	0	0	0	63.9	0	0	11.8
2011	10	1	22	45	29	32	0	0	0	0	0	0	0	63.79	0	0	11.8
2011	10	1	22	55	29	33	0	0	0	0	0	0	0	63.66	0	0	11.8

Blackrock Return (0208)

Year	Month	Day	Hour	Minute	Second	Noise3	IceDetection	Heading	Pitch	Roll	StdDevHeading	StdDevPitch	StdDevRoll	Temperature	Pressure	StdDevPressure	Voltage
2011	10	1	23	5	29	32	0	0	0	0	0	0	0	63.57	0	0	11.8
2011	10	1	23	15	29	32	0	0	0	0	0	0	0	63.45	0	0	11.8
2011	10	1	23	25	29	33	0	0	0	0	0	0	0	63.34	0	0	11.8
2011	10	1	23	35	29	32	0	0	0	0	0	0	0	63.23	0	0	11.8
2011	10	1	23	45	29	33	0	0	0	0	0	0	0	63.12	0	0	11.8
2011	10	1	23	55	29	32	0	0	0	0	0	0	0	63	0	0	11.8
2011	10	2	0	5	29	32	0	0	0	0	0	0	0	62.89	0	0	11.8
2011	10	2	0	15	29	32	0	0	0	0	0	0	0	62.76	0	0	11.8
2011	10	2	0	25	29	32	0	0	0	0	0	0	0	62.65	0	0	11.8
2011	10	2	0	35	29	33	0	0	0	0	0	0	0	62.55	0	0	11.8
2011	10	2	0	45	29	33	0	0	0	0	0	0	0	62.44	0	0	11.8
2011	10	2	0	55	29	32	0	0	0	0	0	0	0	62.31	0	0	11.8
2011	10	2	1	5	29	33	0	0	0	0	0	0	0	62.2	0	0	11.8
2011	10	2	1	15	29	33	0	0	0	0	0	0	0	62.1	0	0	11.8
2011	10	2	1	25	29	32	0	0	0	0	0	0	0	62.01	0	0	11.8
2011	10	2	1	35	29	32	0	0	0	0	0	0	0	61.9	0	0	11.8
2011	10	2	1	45	29	33	0	0	0	0	0	0	0	61.79	0	0	11.8
2011	10	2	1	55	29	32	0	0	0	0	0	0	0	61.68	0	0	11.8
2011	10	2	2	5	29	33	0	0	0	0	0	0	0	61.59	0	0	11.8
2011	10	2	2	15	29	33	0	0	0	0	0	0	0	61.5	0	0	11.8
2011	10	2	2	25	29	33	0	0	0	0	0	0	0	61.39	0	0	11.8
2011	10	2	2	35	29	33	0	0	0	0	0	0	0	61.29	0	0	11.8
2011	10	2	2	45	29	32	0	0	0	0	0	0	0	61.18	0	0	11.8
2011	10	2	2	55	29	33	0	0	0	0	0	0	0	61.07	0	0	11.8
2011	10	2	3	5	29	32	0	0	0	0	0	0	0	60.96	0	0	11.8
2011	10	2	3	15	29	33	0	0	0	0	0	0	0	60.87	0	0	11.8
2011	10	2	3	25	29	32	0	0	0	0	0	0	0	60.76	0	0	11.8
2011	10	2	3	35	29	32	0	0	0	0	0	0	0	60.64	0	0	11.8
2011	10	2	3	45	29	33	0	0	0	0	0	0	0	60.53	0	0	11.8
2011	10	2	3	55	29	33	0	0	0	0	0	0	0	60.4	0	0	11.8
2011	10	2	4	5	29	32	0	0	0	0	0	0	0	60.3	0	0	11.8
2011	10	2	4	15	29	33	0	0	0	0	0	0	0	60.17	0	0	11.8
2011	10	2	4	25	29	32	0	0	0	0	0	0	0	60.04	0	0	11.8
2011	10	2	4	35	29	33	0	0	0	0	0	0	0	59.94	0	0	11.8
2011	10	2	4	45	29	33	0	0	0	0	0	0	0	59.83	0	0	11.8
2011	10	2	4	55	29	33	0	0	0	0	0	0	0	59.7	0	0	11.8
2011	10	2	5	5	29	33	0	0	0	0	0	0	0	59.56	0	0	11.8
2011	10	2	5	15	29	34	0	0	0	0	0	0	0	59.43	0	0	11.8
2011	10	2	5	25	29	32	0	0	0	0	0	0	0	59.31	0	0	11.8
2011	10	2	5	35	29	33	0	0	0	0	0	0	0	59.2	0	0	11.8
2011	10	2	5	45	29	33	0	0	0	0	0	0	0	59.05	0	0	11.8
2011	10	2	5	55	29	33	0	0	0	0	0	0	0	58.95	0	0	11.8
2011	10	2	6	5	29	33	0	0	0	0	0	0	0	58.8	0	0	11.8
2011	10	2	6	15	29	33	0	0	0	0	0	0	0	58.69	0	0	11.8
2011	10	2	6	25	29	33	0	0	0	0	0	0	0	58.55	0	0	11.8
2011	10	2	6	35	29	33	0	0	0	0	0	0	0	58.44	0	0	11.6

Blackrock Return (0208)

Year	Month	Day	Hour	Minute	Second	Noise3	IceDetection	Heading	Pitch	Roll	StdDevHeading	StdDevPitch	StdDevRoll	Temperature	Pressure	StdDevPressure	Voltage
2011	10	2	6	45	29	33	0	0	0	0	0	0	0	58.32	0	0	11.6
2011	10	2	6	55	29	33	0	0	0	0	0	0	0	58.21	0	0	11.6
2011	10	2	7	5	29	33	0	0	0	0	0	0	0	58.1	0	0	11.6
2011	10	2	7	15	29	32	0	0	0	0	0	0	0	58.03	0	0	11.8
2011	10	2	7	25	29	32	0	0	0	0	0	0	0	57.96	0	0	11.8
2011	10	2	7	35	29	33	0	0	0	0	0	0	0	57.88	0	0	11.8
2011	10	2	7	45	29	33	0	0	0	0	0	0	0	57.83	0	0	12
2011	10	2	7	55	29	33	0	0	0	0	0	0	0	57.79	0	0	12.4
2011	10	2	8	5	29	34	0	0	0	0	0	0	0	57.74	0	0	12.4
2011	10	2	8	15	29	34	0	0	0	0	0	0	0	57.72	0	0	12.4
2011	10	2	8	25	29	33	0	0	0	0	0	0	0	57.7	0	0	12.4
2011	10	2	8	35	29	33	0	0	0	0	0	0	0	57.72	0	0	12.8
2011	10	2	8	45	29	33	0	0	0	0	0	0	0	57.79	0	0	13
2011	10	2	8	55	29	33	0	0	0	0	0	0	0	57.87	0	0	13.2
2011	10	2	9	5	29	33	0	0	0	0	0	0	0	58.01	0	0	13.2
2011	10	2	9	15	29	34	0	0	0	0	0	0	0	58.17	0	0	13.2
2011	10	2	9	25	29	33	0	0	0	0	0	0	0	58.39	0	0	13.2
2011	10	2	9	35	29	33	0	0	0	0	0	0	0	58.6	0	0	13.4
2011	10	2	9	45	29	33	0	0	0	0	0	0	0	58.89	0	0	13.4
2011	10	2	9	55	29	33	0	0	0	0	0	0	0	59.52	0	0	13.4
2011	10	2	10	5	29	33	0	0	0	0	0	0	0	59.92	0	0	13.4
2011	10	2	10	15	29	32	0	0	0	0	0	0	0	60.3	0	0	13.4
2011	10	2	10	25	29	33	0	0	0	0	0	0	0	60.67	0	0	13.4
2011	10	2	10	35	29	32	0	0	0	0	0	0	0	61.07	0	0	13.4
2011	10	2	10	45	29	32	0	0	0	0	0	0	0	61.48	0	0	13.4
2011	10	2	10	55	29	33	0	0	0	0	0	0	0	61.92	0	0	13.4
2011	10	2	11	5	29	33	0	0	0	0	0	0	0	62.37	0	0	13.4
2011	10	2	11	15	29	33	0	0	0	0	0	0	0	62.83	0	0	13.4
2011	10	2	11	25	29	32	0	0	0	0	0	0	0	63.32	0	0	13.4
2011	10	2	11	35	29	33	0	0	0	0	0	0	0	63.81	0	0	13.4
2011	10	2	11	45	29	32	0	0	0	0	0	0	0	64.31	0	0	13.4
2011	10	2	11	55	29	32	0	0	0	0	0	0	0	64.81	0	0	13.4
2011	10	2	12	5	29	32	0	0	0	0	0	0	0	65.23	0	0	13.2
2011	10	2	12	15	29	33	0	0	0	0	0	0	0	65.84	0	0	13.4
2011	10	2	12	25	29	32	0	0	0	0	0	0	0	66.42	0	0	13.2
2011	10	2	12	35	29	32	0	0	0	0	0	0	0	66.85	0	0	13.2
2011	10	2	12	45	29	31	0	0	0	0	0	0	0	67.37	0	0	13.2
2011	10	2	12	55	29	32	0	0	0	0	0	0	0	67.66	0	0	13
2011	10	2	13	5	29	31	0	0	0	0	0	0	0	68.32	0	0	13.2
2011	10	2	13	15	29	32	0	0	0	0	0	0	0	68.49	0	0	12.6
2011	10	2	13	25	29	32	0	0	0	0	0	0	0	68.83	0	0	12.6
2011	10	2	13	35	29	32	0	0	0	0	0	0	0	68.94	0	0	12.4
2011	10	2	13	45	29	31	0	0	0	0	0	0	0	69.24	0	0	13
2011	10	2	13	55	29	32	0	0	0	0	0	0	0	69.58	0	0	13.2
2011	10	2	14	5	29	32	0	0	0	0	0	0	0	69.71	0	0	12.6
2011	10	2	14	15	29	32	0	0	0	0	0	0	0	70.07	0	0	12.8

Blackrock Return (0208)

Year	Month	Day	Hour	Minute	Second	Noise3	IceDetection	Heading	Pitch	Roll	StdDevHeading	StdDevPitch	StdDevRoll	Temperature	Pressure	StdDevPressure	Voltage
2011	10	2	14	25	29	32	0	0	0	0	0	0	0	70.5	0	0	13
2011	10	2	14	35	29	32	0	0	0	0	0	0	0	70.74	0	0	12.6
2011	10	2	14	45	29	31	0	0	0	0	0	0	0	70.9	0	0	12.4
2011	10	2	14	55	29	31	0	0	0	0	0	0	0	70.99	0	0	12.8
2011	10	2	15	5	29	32	0	0	0	0	0	0	0	71.24	0	0	13.2
2011	10	2	15	15	29	32	0	0	0	0	0	0	0	71.4	0	0	13.2
2011	10	2	15	25	29	31	0	0	0	0	0	0	0	71.6	0	0	13.2
2011	10	2	15	35	29	32	0	0	0	0	0	0	0	71.78	0	0	13.2
2011	10	2	15	45	29	31	0	0	0	0	0	0	0	71.94	0	0	13
2011	10	2	15	55	29	30	0	0	0	0	0	0	0	72.07	0	0	13
2011	10	2	16	5	29	32	0	0	0	0	0	0	0	72.09	0	0	12.8
2011	10	2	16	15	29	31	0	0	0	0	0	0	0	72.03	0	0	12.6
2011	10	2	16	25	29	31	0	0	0	0	0	0	0	71.92	0	0	12.4
2011	10	2	16	35	29	31	0	0	0	0	0	0	0	71.78	0	0	12.4
2011	10	2	16	45	29	30	0	0	0	0	0	0	0	71.65	0	0	12.2
2011	10	2	16	55	29	32	0	0	0	0	0	0	0	71.53	0	0	12.2
2011	10	2	17	5	29	31	0	0	0	0	0	0	0	71.4	0	0	12.2
2011	10	2	17	15	29	31	0	0	0	0	0	0	0	71.22	0	0	12.2
2011	10	2	17	25	29	31	0	0	0	0	0	0	0	70.99	0	0	12
2011	10	2	17	35	29	31	0	0	0	0	0	0	0	70.75	0	0	12
2011	10	2	17	45	29	31	0	0	0	0	0	0	0	70.48	0	0	12
2011	10	2	17	55	29	31	0	0	0	0	0	0	0	70.2	0	0	12
2011	10	2	18	5	29	32	0	0	0	0	0	0	0	69.94	0	0	12
2011	10	2	18	15	29	31	0	0	0	0	0	0	0	69.71	0	0	12
2011	10	2	18	25	29	32	0	0	0	0	0	0	0	69.48	0	0	12
2011	10	2	18	35	29	32	0	0	0	0	0	0	0	69.28	0	0	12
2011	10	2	18	45	29	31	0	0	0	0	0	0	0	69.08	0	0	12
2011	10	2	18	55	29	32	0	0	0	0	0	0	0	68.86	0	0	12
2011	10	2	19	5	29	33	0	0	0	0	0	0	0	68.63	0	0	12
2011	10	2	19	15	29	31	0	0	0	0	0	0	0	68.38	0	0	12
2011	10	2	19	25	29	31	0	0	0	0	0	0	0	68.14	0	0	12
2011	10	2	19	35	29	32	0	0	0	0	0	0	0	67.91	0	0	12
2011	10	2	19	45	29	32	0	0	0	0	0	0	0	67.66	0	0	12
2011	10	2	19	55	29	32	0	0	0	0	0	0	0	67.42	0	0	12
2011	10	2	20	5	29	32	0	0	0	0	0	0	0	67.17	0	0	12
2011	10	2	20	15	29	32	0	0	0	0	0	0	0	66.94	0	0	12
2011	10	2	20	25	29	31	0	0	0	0	0	0	0	66.7	0	0	12
2011	10	2	20	35	29	31	0	0	0	0	0	0	0	66.47	0	0	12
2011	10	2	20	45	29	32	0	0	0	0	0	0	0	66.25	0	0	12
2011	10	2	20	55	29	33	0	0	0	0	0	0	0	66.04	0	0	12
2011	10	2	21	5	29	32	0	0	0	0	0	0	0	65.86	0	0	12
2011	10	2	21	15	29	32	0	0	0	0	0	0	0	65.68	0	0	12
2011	10	2	21	25	29	32	0	0	0	0	0	0	0	65.52	0	0	12
2011	10	2	21	35	29	32	0	0	0	0	0	0	0	65.34	0	0	12
2011	10	2	21	45	29	33	0	0	0	0	0	0	0	65.19	0	0	12
2011	10	2	21	55	29	32	0	0	0	0	0	0	0	65.03	0	0	12

Blackrock Return (0208)

Year	Month	Day	Hour	Minute	Second	Noise3	IceDetection	Heading	Pitch	Roll	StdDevHeading	StdDevPitch	StdDevRoll	Temperature	Pressure	StdDevPressure	Voltage
2011	10	2	22	5	29	32	0	0	0	0	0	0	0	64.89	0	0	12
2011	10	2	22	15	29	33	0	0	0	0	0	0	0	64.72	0	0	11.8
2011	10	2	22	25	29	32	0	0	0	0	0	0	0	64.56	0	0	11.8
2011	10	2	22	35	29	32	0	0	0	0	0	0	0	64.42	0	0	11.8
2011	10	2	22	45	29	33	0	0	0	0	0	0	0	64.27	0	0	11.8
2011	10	2	22	55	29	32	0	0	0	0	0	0	0	64.15	0	0	11.8
2011	10	2	23	5	29	32	0	0	0	0	0	0	0	64	0	0	11.8
2011	10	2	23	15	29	33	0	0	0	0	0	0	0	63.88	0	0	11.8
2011	10	2	23	25	29	33	0	0	0	0	0	0	0	63.75	0	0	11.8
2011	10	2	23	35	29	31	0	0	0	0	0	0	0	63.63	0	0	11.8
2011	10	2	23	45	29	33	0	0	0	0	0	0	0	63.52	0	0	11.8
2011	10	2	23	55	29	32	0	0	0	0	0	0	0	63.41	0	0	11.8
2011	10	3	0	5	29	32	0	0	0	0	0	0	0	63.27	0	0	11.8
2011	10	3	0	15	29	32	0	0	0	0	0	0	0	63.12	0	0	11.8
2011	10	3	0	25	29	32	0	0	0	0	0	0	0	63.01	0	0	11.8
2011	10	3	0	35	29	32	0	0	0	0	0	0	0	62.92	0	0	11.8
2011	10	3	0	45	29	33	0	0	0	0	0	0	0	62.82	0	0	11.8
2011	10	3	0	55	29	33	0	0	0	0	0	0	0	62.69	0	0	11.8
2011	10	3	1	5	29	32	0	0	0	0	0	0	0	62.6	0	0	11.8
2011	10	3	1	15	29	33	0	0	0	0	0	0	0	62.47	0	0	11.8
2011	10	3	1	25	29	32	0	0	0	0	0	0	0	62.37	0	0	11.8
2011	10	3	1	35	29	33	0	0	0	0	0	0	0	62.26	0	0	11.8
2011	10	3	1	45	29	33	0	0	0	0	0	0	0	62.15	0	0	11.8
2011	10	3	1	55	29	33	0	0	0	0	0	0	0	62.04	0	0	11.8
2011	10	3	2	5	29	33	0	0	0	0	0	0	0	61.92	0	0	11.8
2011	10	3	2	15	29	33	0	0	0	0	0	0	0	61.79	0	0	11.8
2011	10	3	2	25	29	33	0	0	0	0	0	0	0	61.66	0	0	11.8
2011	10	3	2	35	29	33	0	0	0	0	0	0	0	61.56	0	0	11.8
2011	10	3	2	45	29	32	0	0	0	0	0	0	0	61.45	0	0	11.8
2011	10	3	2	55	29	32	0	0	0	0	0	0	0	61.32	0	0	11.8
2011	10	3	3	5	29	33	0	0	0	0	0	0	0	61.21	0	0	11.8
2011	10	3	3	15	29	33	0	0	0	0	0	0	0	61.09	0	0	11.8
2011	10	3	3	25	29	33	0	0	0	0	0	0	0	60.98	0	0	11.8
2011	10	3	3	35	29	33	0	0	0	0	0	0	0	60.85	0	0	11.8
2011	10	3	3	45	29	33	0	0	0	0	0	0	0	60.73	0	0	11.8
2011	10	3	3	55	29	33	0	0	0	0	0	0	0	60.64	0	0	11.8
2011	10	3	4	5	29	33	0	0	0	0	0	0	0	60.51	0	0	11.8
2011	10	3	4	15	29	32	0	0	0	0	0	0	0	60.39	0	0	11.8
2011	10	3	4	25	29	32	0	0	0	0	0	0	0	60.28	0	0	11.8
2011	10	3	4	35	29	32	0	0	0	0	0	0	0	60.17	0	0	11.8
2011	10	3	4	45	29	33	0	0	0	0	0	0	0	60.04	0	0	11.8
2011	10	3	4	55	29	33	0	0	0	0	0	0	0	59.92	0	0	11.8
2011	10	3	5	5	29	33	0	0	0	0	0	0	0	59.77	0	0	11.8
2011	10	3	5	15	29	33	0	0	0	0	0	0	0	59.63	0	0	11.8
2011	10	3	5	25	29	33	0	0	0	0	0	0	0	59.5	0	0	11.8
2011	10	3	5	35	29	33	0	0	0	0	0	0	0	59.38	0	0	11.6

Blackrock Return (0208)

Year	Month	Day	Hour	Minute	Second	Noise3	IceDetection	Heading	Pitch	Roll	StdDevHeading	StdDevPitch	StdDevRoll	Temperature	Pressure	StdDevPressure	Voltage
2011	10	3	5	45	29	34	0	0	0	0	0	0	0	59.22	0	0	11.6
2011	10	3	5	55	29	33	0	0	0	0	0	0	0	59.07	0	0	11.8
2011	10	3	6	5	29	34	0	0	0	0	0	0	0	58.93	0	0	11.6
2011	10	3	6	15	29	33	0	0	0	0	0	0	0	58.78	0	0	11.6
2011	10	3	6	25	29	33	0	0	0	0	0	0	0	58.64	0	0	11.6
2011	10	3	6	35	29	33	0	0	0	0	0	0	0	58.48	0	0	11.6
2011	10	3	6	45	29	33	0	0	0	0	0	0	0	58.33	0	0	11.6
2011	10	3	6	55	29	33	0	0	0	0	0	0	0	58.21	0	0	11.6
2011	10	3	7	5	29	33	0	0	0	0	0	0	0	58.08	0	0	11.8
2011	10	3	7	15	29	33	0	0	0	0	0	0	0	57.96	0	0	11.6
2011	10	3	7	25	29	33	0	0	0	0	0	0	0	57.83	0	0	11.8
2011	10	3	7	35	29	33	0	0	0	0	0	0	0	57.72	0	0	11.8
2011	10	3	7	45	29	34	0	0	0	0	0	0	0	57.61	0	0	12.2
2011	10	3	7	55	29	33	0	0	0	0	0	0	0	57.52	0	0	12.4
2011	10	3	8	5	29	33	0	0	0	0	0	0	0	57.43	0	0	12.6
2011	10	3	8	15	29	33	0	0	0	0	0	0	0	57.38	0	0	12.8
2011	10	3	8	25	29	33	0	0	0	0	0	0	0	57.36	0	0	13
2011	10	3	8	35	29	33	0	0	0	0	0	0	0	57.42	0	0	13
2011	10	3	8	45	29	33	0	0	0	0	0	0	0	57.49	0	0	13.2
2011	10	3	8	55	29	33	0	0	0	0	0	0	0	57.6	0	0	13.2
2011	10	3	9	5	29	33	0	0	0	0	0	0	0	57.74	0	0	13.2
2011	10	3	9	15	29	34	0	0	0	0	0	0	0	57.88	0	0	13.4
2011	10	3	9	25	29	33	0	0	0	0	0	0	0	58.06	0	0	13.4
2011	10	3	9	35	29	33	0	0	0	0	0	0	0	58.28	0	0	13.4
2011	10	3	9	45	29	33	0	0	0	0	0	0	0	58.51	0	0	13.4
2011	10	3	9	55	29	33	0	0	0	0	0	0	0	59.07	0	0	13.4
2011	10	3	10	5	29	32	0	0	0	0	0	0	0	59.5	0	0	13.4
2011	10	3	10	15	29	34	0	0	0	0	0	0	0	59.86	0	0	13.4
2011	10	3	10	25	29	33	0	0	0	0	0	0	0	60.22	0	0	13.4
2011	10	3	10	35	29	33	0	0	0	0	0	0	0	60.6	0	0	13.4
2011	10	3	10	45	29	33	0	0	0	0	0	0	0	61.02	0	0	13.4
2011	10	3	10	55	29	33	0	0	0	0	0	0	0	61.41	0	0	13.2
2011	10	3	11	5	29	33	0	0	0	0	0	0	0	61.86	0	0	13.4
2011	10	3	11	15	29	32	0	0	0	0	0	0	0	62.33	0	0	13.4
2011	10	3	11	25	29	32	0	0	0	0	0	0	0	62.8	0	0	13.4
2011	10	3	11	35	29	32	0	0	0	0	0	0	0	63.23	0	0	13.4
2011	10	3	11	45	29	33	0	0	0	0	0	0	0	63.66	0	0	13.4
2011	10	3	11	55	29	32	0	0	0	0	0	0	0	64.11	0	0	13.4
2011	10	3	12	5	29	32	0	0	0	0	0	0	0	64.53	0	0	13.4
2011	10	3	12	15	29	32	0	0	0	0	0	0	0	64.96	0	0	13.4
2011	10	3	12	25	29	33	0	0	0	0	0	0	0	65.43	0	0	13.4
2011	10	3	12	35	29	32	0	0	0	0	0	0	0	65.88	0	0	13.4
2011	10	3	12	45	29	33	0	0	0	0	0	0	0	66.31	0	0	13.4
2011	10	3	12	55	29	33	0	0	0	0	0	0	0	66.79	0	0	13.4
2011	10	3	13	5	29	32	0	0	0	0	0	0	0	67.21	0	0	13.2
2011	10	3	13	15	29	32	0	0	0	0	0	0	0	67.64	0	0	13.4

Blackrock Return (0208)

Year	Month	Day	Hour	Minute	Second	Noise3	IceDetection	Heading	Pitch	Roll	StdDevHeading	StdDevPitch	StdDevRoll	Temperature	Pressure	StdDevPressure	Voltage
2011	10	3	13	25	29	32	0	0	0	0	0	0	0	68.04	0	0	13.2
2011	10	3	13	35	29	33	0	0	0	0	0	0	0	68.23	0	0	13.2
2011	10	3	13	45	29	31	0	0	0	0	0	0	0	68.63	0	0	13.4
2011	10	3	13	55	29	31	0	0	0	0	0	0	0	68.94	0	0	13.4
2011	10	3	14	5	29	32	0	0	0	0	0	0	0	69.22	0	0	13.4
2011	10	3	14	15	29	31	0	0	0	0	0	0	0	69.48	0	0	13.4
2011	10	3	14	25	29	32	0	0	0	0	0	0	0	69.71	0	0	13.2
2011	10	3	14	35	29	32	0	0	0	0	0	0	0	69.94	0	0	13.2
2011	10	3	14	45	29	32	0	0	0	0	0	0	0	70.02	0	0	12.4
2011	10	3	14	55	29	32	0	0	0	0	0	0	0	69.98	0	0	12.4
2011	10	3	15	5	29	31	0	0	0	0	0	0	0	69.8	0	0	12.2
2011	10	3	15	15	29	32	0	0	0	0	0	0	0	69.58	0	0	12.2
2011	10	3	15	25	29	32	0	0	0	0	0	0	0	69.35	0	0	12.2
2011	10	3	15	35	29	32	0	0	0	0	0	0	0	69.08	0	0	12.2
2011	10	3	15	45	29	32	0	0	0	0	0	0	0	68.9	0	0	12.2
2011	10	3	15	55	29	32	0	0	0	0	0	0	0	68.79	0	0	12.4
2011	10	3	16	5	29	32	0	0	0	0	0	0	0	68.74	0	0	12.6
2011	10	3	16	15	29	31	0	0	0	0	0	0	0	68.7	0	0	12.6
2011	10	3	16	25	29	32	0	0	0	0	0	0	0	68.63	0	0	12.6
2011	10	3	16	35	29	32	0	0	0	0	0	0	0	68.54	0	0	12.4
2011	10	3	16	45	29	32	0	0	0	0	0	0	0	68.4	0	0	12.4
2011	10	3	16	55	29	31	0	0	0	0	0	0	0	68.18	0	0	12.2
2011	10	3	17	5	29	32	0	0	0	0	0	0	0	67.91	0	0	12.2
2011	10	3	17	15	29	31	0	0	0	0	0	0	0	67.57	0	0	12
2011	10	3	17	25	29	31	0	0	0	0	0	0	0	67.23	0	0	12
2011	10	3	17	35	29	32	0	0	0	0	0	0	0	66.88	0	0	12
2011	10	3	17	45	29	33	0	0	0	0	0	0	0	66.51	0	0	12
2011	10	3	17	55	29	32	0	0	0	0	0	0	0	66.16	0	0	12
2011	10	3	18	5	29	32	0	0	0	0	0	0	0	65.84	0	0	12
2011	10	3	18	15	29	32	0	0	0	0	0	0	0	65.53	0	0	12
2011	10	3	18	25	29	33	0	0	0	0	0	0	0	65.28	0	0	12
2011	10	3	18	35	29	32	0	0	0	0	0	0	0	65.05	0	0	12
2011	10	3	18	45	29	32	0	0	0	0	0	0	0	64.8	0	0	12
2011	10	3	18	55	29	31	0	0	0	0	0	0	0	64.62	0	0	11.8
2011	10	3	19	5	29	32	0	0	0	0	0	0	0	64.42	0	0	12
2011	10	3	19	15	29	32	0	0	0	0	0	0	0	64.24	0	0	11.8
2011	10	3	19	25	29	32	0	0	0	0	0	0	0	64.06	0	0	12
2011	10	3	19	35	29	33	0	0	0	0	0	0	0	63.88	0	0	12
2011	10	3	19	45	29	33	0	0	0	0	0	0	0	63.73	0	0	11.8
2011	10	3	19	55	29	32	0	0	0	0	0	0	0	63.57	0	0	11.8
2011	10	3	20	5	29	32	0	0	0	0	0	0	0	63.45	0	0	11.8
2011	10	3	20	15	29	33	0	0	0	0	0	0	0	63.32	0	0	11.8
2011	10	3	20	25	29	32	0	0	0	0	0	0	0	63.19	0	0	11.8
2011	10	3	20	35	29	32	0	0	0	0	0	0	0	63.07	0	0	12
2011	10	3	20	45	29	33	0	0	0	0	0	0	0	62.94	0	0	11.8
2011	10	3	20	55	29	33	0	0	0	0	0	0	0	62.83	0	0	11.8

Blackrock Return (0208)

Year	Month	Day	Hour	Minute	Second	Noise3	IceDetection	Heading	Pitch	Roll	StdDevHeading	StdDevPitch	StdDevRoll	Temperature	Pressure	StdDevPressure	Voltage
2011	10	3	21	5	29	33	0	0	0	0	0	0	0	62.71	0	0	11.8
2011	10	3	21	15	29	33	0	0	0	0	0	0	0	62.62	0	0	12
2011	10	3	21	25	29	33	0	0	0	0	0	0	0	62.51	0	0	12
2011	10	3	21	35	29	32	0	0	0	0	0	0	0	62.42	0	0	11.8
2011	10	3	21	45	29	32	0	0	0	0	0	0	0	62.33	0	0	11.8
2011	10	3	21	55	29	32	0	0	0	0	0	0	0	62.24	0	0	11.8
2011	10	3	22	5	29	32	0	0	0	0	0	0	0	62.15	0	0	11.8
2011	10	3	22	15	29	33	0	0	0	0	0	0	0	62.04	0	0	11.8
2011	10	3	22	25	29	33	0	0	0	0	0	0	0	61.92	0	0	11.8
2011	10	3	22	35	29	32	0	0	0	0	0	0	0	61.79	0	0	11.8
2011	10	3	22	45	29	32	0	0	0	0	0	0	0	61.7	0	0	11.8
2011	10	3	22	55	29	32	0	0	0	0	0	0	0	61.59	0	0	11.8
2011	10	3	23	5	29	32	0	0	0	0	0	0	0	61.45	0	0	11.8
2011	10	3	23	15	29	33	0	0	0	0	0	0	0	61.34	0	0	11.8
2011	10	3	23	25	29	33	0	0	0	0	0	0	0	61.2	0	0	11.8
2011	10	3	23	35	29	33	0	0	0	0	0	0	0	61.07	0	0	11.8
2011	10	3	23	45	29	33	0	0	0	0	0	0	0	60.93	0	0	11.8
2011	10	3	23	55	29	32	0	0	0	0	0	0	0	60.78	0	0	11.8
2011	10	4	0	5	29	33	0	0	0	0	0	0	0	60.62	0	0	11.8
2011	10	4	0	15	29	33	0	0	0	0	0	0	0	60.46	0	0	11.8
2011	10	4	0	25	29	32	0	0	0	0	0	0	0	60.3	0	0	11.8
2011	10	4	0	35	29	33	0	0	0	0	0	0	0	60.13	0	0	11.8
2011	10	4	0	45	29	33	0	0	0	0	0	0	0	59.99	0	0	11.8
2011	10	4	0	55	29	33	0	0	0	0	0	0	0	59.88	0	0	11.8
2011	10	4	1	5	29	33	0	0	0	0	0	0	0	59.76	0	0	11.8
2011	10	4	1	15	29	34	0	0	0	0	0	0	0	59.65	0	0	11.8
2011	10	4	1	25	29	33	0	0	0	0	0	0	0	59.52	0	0	11.8
2011	10	4	1	35	29	33	0	0	0	0	0	0	0	59.4	0	0	11.8
2011	10	4	1	45	29	33	0	0	0	0	0	0	0	59.29	0	0	11.8
2011	10	4	1	55	29	33	0	0	0	0	0	0	0	59.16	0	0	11.8
2011	10	4	2	5	29	33	0	0	0	0	0	0	0	59.04	0	0	11.8
2011	10	4	2	15	29	33	0	0	0	0	0	0	0	58.91	0	0	11.8
2011	10	4	2	25	29	33	0	0	0	0	0	0	0	58.78	0	0	11.8
2011	10	4	2	35	29	33	0	0	0	0	0	0	0	58.69	0	0	11.8
2011	10	4	2	45	29	33	0	0	0	0	0	0	0	58.59	0	0	11.8
2011	10	4	2	55	29	33	0	0	0	0	0	0	0	58.48	0	0	11.8
2011	10	4	3	5	29	33	0	0	0	0	0	0	0	58.39	0	0	11.8
2011	10	4	3	15	29	33	0	0	0	0	0	0	0	58.3	0	0	11.8
2011	10	4	3	25	29	33	0	0	0	0	0	0	0	58.17	0	0	11.8
2011	10	4	3	35	29	33	0	0	0	0	0	0	0	58.06	0	0	11.8
2011	10	4	3	45	29	34	0	0	0	0	0	0	0	57.97	0	0	11.8
2011	10	4	3	55	29	33	0	0	0	0	0	0	0	57.88	0	0	11.8
2011	10	4	4	5	29	33	0	0	0	0	0	0	0	57.79	0	0	11.8
2011	10	4	4	15	29	33	0	0	0	0	0	0	0	57.7	0	0	11.8
2011	10	4	4	25	29	33	0	0	0	0	0	0	0	57.6	0	0	11.8
2011	10	4	4	35	29	33	0	0	0	0	0	0	0	57.51	0	0	11.8

Blackrock Return (0208)

Year	Month	Day	Hour	Minute	Second	Noise3	IceDetection	Heading	Pitch	Roll	StdDevHeading	StdDevPitch	StdDevRoll	Temperature	Pressure	StdDevPressure	Voltage
2011	10	4	4	45	29	33	0	0	0	0	0	0	0	57.4	0	0	11.8
2011	10	4	4	55	29	33	0	0	0	0	0	0	0	57.31	0	0	11.8
2011	10	4	5	5	29	34	0	0	0	0	0	0	0	57.2	0	0	11.8
2011	10	4	5	15	29	33	0	0	0	0	0	0	0	57.09	0	0	11.8
2011	10	4	5	25	29	33	0	0	0	0	0	0	0	57	0	0	11.8
2011	10	4	5	35	29	33	0	0	0	0	0	0	0	56.91	0	0	11.6
2011	10	4	5	45	29	33	0	0	0	0	0	0	0	56.82	0	0	11.6
2011	10	4	5	55	29	33	0	0	0	0	0	0	0	56.73	0	0	11.8
2011	10	4	6	5	29	34	0	0	0	0	0	0	0	56.64	0	0	11.6
2011	10	4	6	15	29	33	0	0	0	0	0	0	0	56.55	0	0	11.6
2011	10	4	6	25	29	34	0	0	0	0	0	0	0	56.48	0	0	11.6
2011	10	4	6	35	29	34	0	0	0	0	0	0	0	56.41	0	0	11.8
2011	10	4	6	45	29	32	0	0	0	0	0	0	0	56.34	0	0	11.8
2011	10	4	6	55	29	33	0	0	0	0	0	0	0	56.28	0	0	11.8
2011	10	4	7	5	29	34	0	0	0	0	0	0	0	56.21	0	0	11.8
2011	10	4	7	15	29	32	0	0	0	0	0	0	0	56.16	0	0	11.8
2011	10	4	7	25	29	33	0	0	0	0	0	0	0	56.07	0	0	11.8
2011	10	4	7	35	29	33	0	0	0	0	0	0	0	55.98	0	0	11.8
2011	10	4	7	45	29	33	0	0	0	0	0	0	0	55.9	0	0	12.2
2011	10	4	7	55	29	34	0	0	0	0	0	0	0	55.81	0	0	12.4
2011	10	4	8	5	29	33	0	0	0	0	0	0	0	55.74	0	0	12.4
2011	10	4	8	15	29	34	0	0	0	0	0	0	0	55.69	0	0	12.6
2011	10	4	8	25	29	33	0	0	0	0	0	0	0	55.69	0	0	12.8
2011	10	4	8	35	29	33	0	0	0	0	0	0	0	55.71	0	0	12.8
2011	10	4	8	45	29	34	0	0	0	0	0	0	0	55.74	0	0	12.8
2011	10	4	8	55	29	34	0	0	0	0	0	0	0	55.83	0	0	13
2011	10	4	9	5	29	33	0	0	0	0	0	0	0	55.94	0	0	13
2011	10	4	9	15	29	34	0	0	0	0	0	0	0	56.07	0	0	13
2011	10	4	9	25	29	33	0	0	0	0	0	0	0	56.21	0	0	13.2
2011	10	4	9	35	29	33	0	0	0	0	0	0	0	56.41	0	0	13.2
2011	10	4	9	45	29	33	0	0	0	0	0	0	0	56.64	0	0	13.4
2011	10	4	9	55	29	33	0	0	0	0	0	0	0	57.09	0	0	13.4
2011	10	4	10	5	29	33	0	0	0	0	0	0	0	57.45	0	0	13.4
2011	10	4	10	15	29	34	0	0	0	0	0	0	0	57.78	0	0	13.6
2011	10	4	10	25	29	33	0	0	0	0	0	0	0	58.1	0	0	13.6
2011	10	4	10	35	29	33	0	0	0	0	0	0	0	58.46	0	0	13.6
2011	10	4	10	45	29	32	0	0	0	0	0	0	0	58.84	0	0	13.6
2011	10	4	10	55	29	33	0	0	0	0	0	0	0	59.23	0	0	13.6
2011	10	4	11	5	29	34	0	0	0	0	0	0	0	59.65	0	0	13.6
2011	10	4	11	15	29	33	0	0	0	0	0	0	0	60.06	0	0	13.6
2011	10	4	11	25	29	33	0	0	0	0	0	0	0	60.49	0	0	13.6
2011	10	4	11	35	29	33	0	0	0	0	0	0	0	60.94	0	0	13.6
2011	10	4	11	45	29	33	0	0	0	0	0	0	0	61.43	0	0	13.6
2011	10	4	11	55	29	33	0	0	0	0	0	0	0	61.88	0	0	13.6
2011	10	4	12	5	29	34	0	0	0	0	0	0	0	62.37	0	0	13.6
2011	10	4	12	15	29	33	0	0	0	0	0	0	0	62.83	0	0	13.6

Blackrock Return (0208)

Year	Month	Day	Hour	Minute	Second	Noise3	IceDetection	Heading	Pitch	Roll	StdDevHeading	StdDevPitch	StdDevRoll	Temperature	Pressure	StdDevPressure	Voltage
2011	10	4	12	25	29	33	0	0	0	0	0	0	0	63.3	0	0	13.6
2011	10	4	12	35	29	33	0	0	0	0	0	0	0	63.75	0	0	13.6
2011	10	4	12	45	29	33	0	0	0	0	0	0	0	64.2	0	0	13.6
2011	10	4	12	55	29	33	0	0	0	0	0	0	0	64.62	0	0	13.6
2011	10	4	13	5	29	32	0	0	0	0	0	0	0	65.05	0	0	13.6
2011	10	4	13	15	29	32	0	0	0	0	0	0	0	65.46	0	0	13.6
2011	10	4	13	25	29	32	0	0	0	0	0	0	0	65.82	0	0	13.6
2011	10	4	13	35	29	32	0	0	0	0	0	0	0	66.15	0	0	13.6
2011	10	4	13	45	29	32	0	0	0	0	0	0	0	66.49	0	0	13.6
2011	10	4	13	55	29	32	0	0	0	0	0	0	0	66.81	0	0	13.6
2011	10	4	14	5	29	32	0	0	0	0	0	0	0	67.12	0	0	13.6
2011	10	4	14	15	29	32	0	0	0	0	0	0	0	67.39	0	0	13.6
2011	10	4	14	25	29	32	0	0	0	0	0	0	0	67.64	0	0	13.6
2011	10	4	14	35	29	32	0	0	0	0	0	0	0	67.87	0	0	13.4
2011	10	4	14	45	29	31	0	0	0	0	0	0	0	68.07	0	0	13.4
2011	10	4	14	55	29	32	0	0	0	0	0	0	0	68.25	0	0	13.4
2011	10	4	15	5	29	32	0	0	0	0	0	0	0	68.38	0	0	13.4
2011	10	4	15	15	29	32	0	0	0	0	0	0	0	68.49	0	0	13.4
2011	10	4	15	25	29	32	0	0	0	0	0	0	0	68.54	0	0	13.4
2011	10	4	15	35	29	32	0	0	0	0	0	0	0	68.59	0	0	13.4
2011	10	4	15	45	29	32	0	0	0	0	0	0	0	68.58	0	0	13.2
2011	10	4	15	55	29	32	0	0	0	0	0	0	0	68.56	0	0	13
2011	10	4	16	5	29	32	0	0	0	0	0	0	0	68.49	0	0	12.8
2011	10	4	16	15	29	32	0	0	0	0	0	0	0	68.41	0	0	12.6
2011	10	4	16	25	29	31	0	0	0	0	0	0	0	68.29	0	0	12.4
2011	10	4	16	35	29	32	0	0	0	0	0	0	0	68.14	0	0	12.4
2011	10	4	16	45	29	32	0	0	0	0	0	0	0	67.98	0	0	12.4
2011	10	4	16	55	29	32	0	0	0	0	0	0	0	67.77	0	0	12.2
2011	10	4	17	5	29	32	0	0	0	0	0	0	0	67.51	0	0	12.2
2011	10	4	17	15	29	32	0	0	0	0	0	0	0	67.23	0	0	12.2
2011	10	4	17	25	29	31	0	0	0	0	0	0	0	66.9	0	0	12.2
2011	10	4	17	35	29	32	0	0	0	0	0	0	0	66.6	0	0	12.2
2011	10	4	17	45	29	32	0	0	0	0	0	0	0	66.29	0	0	12.2
2011	10	4	17	55	29	33	0	0	0	0	0	0	0	65.98	0	0	12
2011	10	4	18	5	29	32	0	0	0	0	0	0	0	65.7	0	0	12
2011	10	4	18	15	29	31	0	0	0	0	0	0	0	65.41	0	0	12
2011	10	4	18	25	29	31	0	0	0	0	0	0	0	65.1	0	0	12
2011	10	4	18	35	29	32	0	0	0	0	0	0	0	64.81	0	0	12
2011	10	4	18	45	29	32	0	0	0	0	0	0	0	64.51	0	0	12
2011	10	4	18	55	29	33	0	0	0	0	0	0	0	64.2	0	0	12
2011	10	4	19	5	29	33	0	0	0	0	0	0	0	63.91	0	0	12
2011	10	4	19	15	29	32	0	0	0	0	0	0	0	63.63	0	0	12
2011	10	4	19	25	29	32	0	0	0	0	0	0	0	63.34	0	0	12
2011	10	4	19	35	29	32	0	0	0	0	0	0	0	63.09	0	0	12
2011	10	4	19	45	29	32	0	0	0	0	0	0	0	62.85	0	0	12
2011	10	4	19	55	29	32	0	0	0	0	0	0	0	62.64	0	0	12

Blackrock Return (0208)

Year	Month	Day	Hour	Minute	Second	Noise3	IceDetection	Heading	Pitch	Roll	StdDevHeading	StdDevPitch	StdDevRoll	Temperature	Pressure	StdDevPressure	Voltage
2011	10	4	20	5	29	32	0	0	0	0	0	0	0	62.44	0	0	12
2011	10	4	20	15	29	33	0	0	0	0	0	0	0	62.22	0	0	12
2011	10	4	20	25	29	33	0	0	0	0	0	0	0	62.02	0	0	12
2011	10	4	20	35	29	33	0	0	0	0	0	0	0	61.84	0	0	12
2011	10	4	20	45	29	33	0	0	0	0	0	0	0	61.66	0	0	12
2011	10	4	20	55	29	32	0	0	0	0	0	0	0	61.5	0	0	12
2011	10	4	21	5	29	32	0	0	0	0	0	0	0	61.34	0	0	12
2011	10	4	21	15	29	33	0	0	0	0	0	0	0	61.21	0	0	12
2011	10	4	21	25	29	32	0	0	0	0	0	0	0	61.07	0	0	12
2011	10	4	21	35	29	33	0	0	0	0	0	0	0	60.93	0	0	12
2011	10	4	21	45	29	32	0	0	0	0	0	0	0	60.78	0	0	12
2011	10	4	21	55	29	33	0	0	0	0	0	0	0	60.67	0	0	12
2011	10	4	22	5	29	33	0	0	0	0	0	0	0	60.55	0	0	12
2011	10	4	22	15	29	32	0	0	0	0	0	0	0	60.4	0	0	12
2011	10	4	22	25	29	33	0	0	0	0	0	0	0	60.3	0	0	12
2011	10	4	22	35	29	33	0	0	0	0	0	0	0	60.15	0	0	12
2011	10	4	22	45	29	33	0	0	0	0	0	0	0	60.04	0	0	12
2011	10	4	22	55	29	33	0	0	0	0	0	0	0	59.94	0	0	12
2011	10	4	23	5	29	33	0	0	0	0	0	0	0	59.83	0	0	12
2011	10	4	23	15	29	33	0	0	0	0	0	0	0	59.72	0	0	12
2011	10	4	23	25	29	32	0	0	0	0	0	0	0	59.61	0	0	12
2011	10	4	23	35	29	33	0	0	0	0	0	0	0	59.5	0	0	12
2011	10	4	23	45	29	33	0	0	0	0	0	0	0	59.38	0	0	11.8
2011	10	4	23	55	29	33	0	0	0	0	0	0	0	59.23	0	0	11.8
2011	10	5	0	5	29	33	0	0	0	0	0	0	0	59.11	0	0	11.8
2011	10	5	0	15	29	33	0	0	0	0	0	0	0	58.96	0	0	11.8
2011	10	5	0	25	29	33	0	0	0	0	0	0	0	58.82	0	0	11.8
2011	10	5	0	35	29	33	0	0	0	0	0	0	0	58.69	0	0	11.8
2011	10	5	0	45	29	33	0	0	0	0	0	0	0	58.55	0	0	11.8
2011	10	5	0	55	29	33	0	0	0	0	0	0	0	58.41	0	0	11.8
2011	10	5	1	5	29	33	0	0	0	0	0	0	0	58.26	0	0	11.8
2011	10	5	1	15	29	33	0	0	0	0	0	0	0	58.1	0	0	11.8
2011	10	5	1	25	29	33	0	0	0	0	0	0	0	57.94	0	0	11.8
2011	10	5	1	35	29	33	0	0	0	0	0	0	0	57.79	0	0	11.8
2011	10	5	1	45	29	33	0	0	0	0	0	0	0	57.63	0	0	11.8
2011	10	5	1	55	29	34	0	0	0	0	0	0	0	57.49	0	0	11.8
2011	10	5	2	5	29	33	0	0	0	0	0	0	0	57.33	0	0	11.8
2011	10	5	2	15	29	33	0	0	0	0	0	0	0	57.2	0	0	11.8
2011	10	5	2	25	29	33	0	0	0	0	0	0	0	57.07	0	0	11.8
2011	10	5	2	35	29	33	0	0	0	0	0	0	0	56.97	0	0	11.8
2011	10	5	2	45	29	33	0	0	0	0	0	0	0	56.86	0	0	11.8
2011	10	5	2	55	29	33	0	0	0	0	0	0	0	56.73	0	0	11.8
2011	10	5	3	5	29	33	0	0	0	0	0	0	0	56.62	0	0	11.8
2011	10	5	3	15	29	33	0	0	0	0	0	0	0	56.52	0	0	11.8
2011	10	5	3	25	29	32	0	0	0	0	0	0	0	56.41	0	0	11.8
2011	10	5	3	35	29	33	0	0	0	0	0	0	0	56.28	0	0	11.8

Blackrock Return (0208)

Year	Month	Day	Hour	Minute	Second	Noise3	IceDetection	Heading	Pitch	Roll	StdDevHeading	StdDevPitch	StdDevRoll	Temperature	Pressure	StdDevPressure	Voltage
2011	10	5	3	45	29	33	0	0	0	0	0	0	0	56.17	0	0	11.8
2011	10	5	3	55	29	34	0	0	0	0	0	0	0	56.08	0	0	11.8
2011	10	5	4	5	29	34	0	0	0	0	0	0	0	55.98	0	0	11.8
2011	10	5	4	15	29	34	0	0	0	0	0	0	0	55.89	0	0	11.8
2011	10	5	4	25	29	34	0	0	0	0	0	0	0	55.81	0	0	11.8
2011	10	5	4	35	29	34	0	0	0	0	0	0	0	55.76	0	0	11.8
2011	10	5	4	45	29	33	0	0	0	0	0	0	0	55.72	0	0	11.8
2011	10	5	4	55	29	33	0	0	0	0	0	0	0	55.67	0	0	11.8
2011	10	5	5	5	29	34	0	0	0	0	0	0	0	55.62	0	0	11.8
2011	10	5	5	15	29	33	0	0	0	0	0	0	0	55.58	0	0	11.8
2011	10	5	5	25	29	33	0	0	0	0	0	0	0	55.53	0	0	11.8
2011	10	5	5	35	29	33	0	0	0	0	0	0	0	55.49	0	0	11.8
2011	10	5	5	45	29	34	0	0	0	0	0	0	0	55.44	0	0	11.8
2011	10	5	5	55	29	34	0	0	0	0	0	0	0	55.4	0	0	11.8
2011	10	5	6	5	29	33	0	0	0	0	0	0	0	55.36	0	0	11.8
2011	10	5	6	15	29	33	0	0	0	0	0	0	0	55.35	0	0	11.8
2011	10	5	6	25	29	34	0	0	0	0	0	0	0	55.31	0	0	11.8
2011	10	5	6	35	29	34	0	0	0	0	0	0	0	55.27	0	0	11.8
2011	10	5	6	45	29	34	0	0	0	0	0	0	0	55.26	0	0	11.8
2011	10	5	6	55	29	34	0	0	0	0	0	0	0	55.22	0	0	11.8
2011	10	5	7	5	29	34	0	0	0	0	0	0	0	55.18	0	0	11.8
2011	10	5	7	15	29	33	0	0	0	0	0	0	0	55.15	0	0	11.8
2011	10	5	7	25	29	34	0	0	0	0	0	0	0	55.11	0	0	11.8
2011	10	5	7	35	29	33	0	0	0	0	0	0	0	55.08	0	0	11.8
2011	10	5	7	45	29	34	0	0	0	0	0	0	0	55.06	0	0	11.8
2011	10	5	7	55	29	33	0	0	0	0	0	0	0	55.02	0	0	11.8
2011	10	5	8	5	29	33	0	0	0	0	0	0	0	54.99	0	0	11.8
2011	10	5	8	15	29	33	0	0	0	0	0	0	0	54.95	0	0	11.8
2011	10	5	8	25	29	34	0	0	0	0	0	0	0	54.88	0	0	11.8
2011	10	5	8	35	29	34	0	0	0	0	0	0	0	54.82	0	0	11.8
2011	10	5	8	45	29	34	0	0	0	0	0	0	0	54.79	0	0	11.8
2011	10	5	8	55	29	34	0	0	0	0	0	0	0	54.72	0	0	11.8
2011	10	5	9	5	29	34	0	0	0	0	0	0	0	54.66	0	0	11.8
2011	10	5	9	15	29	33	0	0	0	0	0	0	0	54.59	0	0	11.8
2011	10	5	9	25	29	34	0	0	0	0	0	0	0	54.55	0	0	11.8
2011	10	5	9	35	29	34	0	0	0	0	0	0	0	54.5	0	0	11.8
2011	10	5	9	45	29	33	0	0	0	0	0	0	0	54.46	0	0	11.8
2011	10	5	9	55	29	34	0	0	0	0	0	0	0	54.41	0	0	11.8
2011	10	5	10	5	29	34	0	0	0	0	0	0	0	54.39	0	0	11.8
2011	10	5	10	15	29	33	0	0	0	0	0	0	0	54.37	0	0	11.8
2011	10	5	10	25	29	33	0	0	0	0	0	0	0	54.34	0	0	11.8
2011	10	5	10	35	29	34	0	0	0	0	0	0	0	54.28	0	0	11.8
2011	10	5	10	45	29	34	0	0	0	0	0	0	0	54.27	0	0	11.8
2011	10	5	10	55	29	34	0	0	0	0	0	0	0	54.28	0	0	11.8
2011	10	5	11	5	29	34	0	0	0	0	0	0	0	54.32	0	0	11.8
2011	10	5	11	15	29	33	0	0	0	0	0	0	0	54.39	0	0	12

Blackrock Return (0208)

Year	Month	Day	Hour	Minute	Second	Noise3	IceDetection	Heading	Pitch	Roll	StdDevHeading	StdDevPitch	StdDevRoll	Temperature	Pressure	StdDevPressure	Voltage
2011	10	5	11	25	29	34	0	0	0	0	0	0	0	54.54	0	0	12.4
2011	10	5	11	35	29	33	0	0	0	0	0	0	0	54.77	0	0	12.6
2011	10	5	11	45	29	34	0	0	0	0	0	0	0	54.91	0	0	12.4
2011	10	5	11	55	29	33	0	0	0	0	0	0	0	55.24	0	0	12.6
2011	10	5	12	5	29	33	0	0	0	0	0	0	0	55.38	0	0	12.4
2011	10	5	12	15	29	34	0	0	0	0	0	0	0	55.62	0	0	12.4
2011	10	5	12	25	29	34	0	0	0	0	0	0	0	55.76	0	0	12.4
2011	10	5	12	35	29	34	0	0	0	0	0	0	0	56.01	0	0	13
2011	10	5	12	45	29	34	0	0	0	0	0	0	0	56.28	0	0	13
2011	10	5	12	55	29	33	0	0	0	0	0	0	0	56.77	0	0	13.6
2011	10	5	13	5	29	33	0	0	0	0	0	0	0	57.27	0	0	13.6
2011	10	5	13	15	29	32	0	0	0	0	0	0	0	57.78	0	0	13.6
2011	10	5	13	25	29	34	0	0	0	0	0	0	0	58.26	0	0	13.4
2011	10	5	13	35	29	34	0	0	0	0	0	0	0	58.73	0	0	13.4
2011	10	5	13	45	29	33	0	0	0	0	0	0	0	59.16	0	0	13.4
2011	10	5	13	55	29	34	0	0	0	0	0	0	0	59.63	0	0	13.4
2011	10	5	14	5	29	33	0	0	0	0	0	0	0	60.08	0	0	13.4
2011	10	5	14	15	29	33	0	0	0	0	0	0	0	60.49	0	0	13.4
2011	10	5	14	25	29	32	0	0	0	0	0	0	0	60.89	0	0	13.4
2011	10	5	14	35	29	33	0	0	0	0	0	0	0	61.25	0	0	13.2
2011	10	5	14	45	29	32	0	0	0	0	0	0	0	61.59	0	0	13.2
2011	10	5	14	55	29	33	0	0	0	0	0	0	0	61.93	0	0	13.2
2011	10	5	15	5	29	32	0	0	0	0	0	0	0	62.2	0	0	13.2
2011	10	5	15	15	29	32	0	0	0	0	0	0	0	62.42	0	0	13
2011	10	5	15	25	29	32	0	0	0	0	0	0	0	62.62	0	0	13
2011	10	5	15	35	29	33	0	0	0	0	0	0	0	62.71	0	0	12.8
2011	10	5	15	45	29	33	0	0	0	0	0	0	0	62.82	0	0	12.8
2011	10	5	15	55	29	33	0	0	0	0	0	0	0	62.89	0	0	12.6
2011	10	5	16	5	29	33	0	0	0	0	0	0	0	62.92	0	0	12.6
2011	10	5	16	15	29	33	0	0	0	0	0	0	0	62.98	0	0	12.6
2011	10	5	16	25	29	33	0	0	0	0	0	0	0	62.98	0	0	12.4
2011	10	5	16	35	29	33	0	0	0	0	0	0	0	62.94	0	0	12.4
2011	10	5	16	45	29	33	0	0	0	0	0	0	0	62.82	0	0	12.2
2011	10	5	16	55	29	32	0	0	0	0	0	0	0	62.62	0	0	12.2
2011	10	5	17	5	29	33	0	0	0	0	0	0	0	62.37	0	0	12.2
2011	10	5	17	15	29	33	0	0	0	0	0	0	0	62.1	0	0	12.2
2011	10	5	17	25	29	33	0	0	0	0	0	0	0	61.81	0	0	12
2011	10	5	17	35	29	33	0	0	0	0	0	0	0	61.47	0	0	12
2011	10	5	17	45	29	32	0	0	0	0	0	0	0	61.14	0	0	12
2011	10	5	17	55	29	33	0	0	0	0	0	0	0	60.82	0	0	12
2011	10	5	18	5	29	33	0	0	0	0	0	0	0	60.53	0	0	12
2011	10	5	18	15	29	33	0	0	0	0	0	0	0	60.24	0	0	12
2011	10	5	18	25	29	33	0	0	0	0	0	0	0	59.95	0	0	12
2011	10	5	18	35	29	33	0	0	0	0	0	0	0	59.63	0	0	12
2011	10	5	18	45	29	33	0	0	0	0	0	0	0	59.31	0	0	12
2011	10	5	18	55	29	33	0	0	0	0	0	0	0	59.02	0	0	12

Blackrock Return (0208)

Year	Month	Day	Hour	Minute	Second	Noise3	IceDetection	Heading	Pitch	Roll	StdDevHeading	StdDevPitch	StdDevRoll	Temperature	Pressure	StdDevPressure	Voltage
2011	10	5	19	5	29	34	0	0	0	0	0	0	0	58.75	0	0	12
2011	10	5	19	15	29	34	0	0	0	0	0	0	0	58.51	0	0	12
2011	10	5	19	25	29	33	0	0	0	0	0	0	0	58.3	0	0	12
2011	10	5	19	35	29	33	0	0	0	0	0	0	0	58.1	0	0	12
2011	10	5	19	45	29	33	0	0	0	0	0	0	0	57.92	0	0	12
2011	10	5	19	55	29	33	0	0	0	0	0	0	0	57.74	0	0	12
2011	10	5	20	5	29	33	0	0	0	0	0	0	0	57.58	0	0	12
2011	10	5	20	15	29	33	0	0	0	0	0	0	0	57.45	0	0	12
2011	10	5	20	25	29	34	0	0	0	0	0	0	0	57.27	0	0	11.8
2011	10	5	20	35	29	33	0	0	0	0	0	0	0	57.11	0	0	11.8
2011	10	5	20	45	29	33	0	0	0	0	0	0	0	56.98	0	0	11.8
2011	10	5	20	55	29	33	0	0	0	0	0	0	0	56.88	0	0	11.8
2011	10	5	21	5	29	33	0	0	0	0	0	0	0	56.8	0	0	11.8
2011	10	5	21	15	29	33	0	0	0	0	0	0	0	56.73	0	0	11.8
2011	10	5	21	25	29	33	0	0	0	0	0	0	0	56.64	0	0	11.8
2011	10	5	21	35	29	34	0	0	0	0	0	0	0	56.55	0	0	11.8
2011	10	5	21	45	29	33	0	0	0	0	0	0	0	56.43	0	0	11.8
2011	10	5	21	55	29	33	0	0	0	0	0	0	0	56.34	0	0	11.8
2011	10	5	22	5	29	33	0	0	0	0	0	0	0	56.25	0	0	11.8
2011	10	5	22	15	29	32	0	0	0	0	0	0	0	56.14	0	0	11.8
2011	10	5	22	25	29	34	0	0	0	0	0	0	0	56.03	0	0	11.8
2011	10	5	22	35	29	33	0	0	0	0	0	0	0	55.94	0	0	11.8
2011	10	5	22	45	29	34	0	0	0	0	0	0	0	55.83	0	0	11.8
2011	10	5	22	55	29	33	0	0	0	0	0	0	0	55.74	0	0	11.8
2011	10	5	23	5	29	34	0	0	0	0	0	0	0	55.62	0	0	11.8
2011	10	5	23	15	29	33	0	0	0	0	0	0	0	55.51	0	0	11.8
2011	10	5	23	25	29	33	0	0	0	0	0	0	0	55.42	0	0	11.8
2011	10	5	23	35	29	34	0	0	0	0	0	0	0	55.33	0	0	11.8
2011	10	5	23	45	29	34	0	0	0	0	0	0	0	55.22	0	0	11.8
2011	10	5	23	55	29	33	0	0	0	0	0	0	0	55.08	0	0	11.8
2011	10	6	0	5	29	33	0	0	0	0	0	0	0	54.95	0	0	11.8
2011	10	6	0	15	29	33	0	0	0	0	0	0	0	54.81	0	0	11.8
2011	10	6	0	25	29	33	0	0	0	0	0	0	0	54.68	0	0	11.8
2011	10	6	0	35	29	34	0	0	0	0	0	0	0	54.52	0	0	11.8
2011	10	6	0	45	29	33	0	0	0	0	0	0	0	54.37	0	0	11.8
2011	10	6	0	55	29	34	0	0	0	0	0	0	0	54.25	0	0	11.8
2011	10	6	1	5	29	33	0	0	0	0	0	0	0	54.09	0	0	11.8
2011	10	6	1	15	29	34	0	0	0	0	0	0	0	53.94	0	0	11.8
2011	10	6	1	25	29	34	0	0	0	0	0	0	0	53.8	0	0	11.8
2011	10	6	1	35	29	34	0	0	0	0	0	0	0	53.65	0	0	11.8
2011	10	6	1	45	29	34	0	0	0	0	0	0	0	53.51	0	0	11.8
2011	10	6	1	55	29	34	0	0	0	0	0	0	0	53.37	0	0	11.8
2011	10	6	2	5	29	33	0	0	0	0	0	0	0	53.24	0	0	11.8
2011	10	6	2	15	29	34	0	0	0	0	0	0	0	53.1	0	0	11.8
2011	10	6	2	25	29	34	0	0	0	0	0	0	0	52.93	0	0	11.8
2011	10	6	2	35	29	34	0	0	0	0	0	0	0	52.77	0	0	11.8

Blackrock Return (0208)

Year	Month	Day	Hour	Minute	Second	Noise3	IceDetection	Heading	Pitch	Roll	StdDevHeading	StdDevPitch	StdDevRoll	Temperature	Pressure	StdDevPressure	Voltage
2011	10	6	2	45	29	35	0	0	0	0	0	0	0	52.61	0	0	11.8
2011	10	6	2	55	29	34	0	0	0	0	0	0	0	52.45	0	0	11.8
2011	10	6	3	5	29	34	0	0	0	0	0	0	0	52.3	0	0	11.8
2011	10	6	3	15	29	35	0	0	0	0	0	0	0	52.18	0	0	11.8
2011	10	6	3	25	29	34	0	0	0	0	0	0	0	52.02	0	0	11.8
2011	10	6	3	35	29	34	0	0	0	0	0	0	0	51.89	0	0	11.8
2011	10	6	3	45	29	35	0	0	0	0	0	0	0	51.75	0	0	11.6
2011	10	6	3	55	29	34	0	0	0	0	0	0	0	51.58	0	0	11.6
2011	10	6	4	5	29	33	0	0	0	0	0	0	0	51.42	0	0	11.6
2011	10	6	4	15	29	34	0	0	0	0	0	0	0	51.28	0	0	11.6
2011	10	6	4	25	29	34	0	0	0	0	0	0	0	51.15	0	0	11.6
2011	10	6	4	35	29	34	0	0	0	0	0	0	0	51.04	0	0	11.6
2011	10	6	4	45	29	34	0	0	0	0	0	0	0	50.92	0	0	11.6
2011	10	6	4	55	29	34	0	0	0	0	0	0	0	50.79	0	0	11.6
2011	10	6	5	5	29	34	0	0	0	0	0	0	0	50.68	0	0	11.6
2011	10	6	5	15	29	34	0	0	0	0	0	0	0	50.56	0	0	11.6
2011	10	6	5	25	29	35	0	0	0	0	0	0	0	50.45	0	0	11.6
2011	10	6	5	35	29	34	0	0	0	0	0	0	0	50.36	0	0	11.6
2011	10	6	5	45	29	33	0	0	0	0	0	0	0	50.25	0	0	11.6
2011	10	6	5	55	29	34	0	0	0	0	0	0	0	50.14	0	0	11.6
2011	10	6	6	5	29	34	0	0	0	0	0	0	0	50.04	0	0	11.6
2011	10	6	6	15	29	34	0	0	0	0	0	0	0	49.95	0	0	11.6
2011	10	6	6	25	29	34	0	0	0	0	0	0	0	49.84	0	0	11.6
2011	10	6	6	35	29	34	0	0	0	0	0	0	0	49.75	0	0	11.6
2011	10	6	6	45	29	34	0	0	0	0	0	0	0	49.64	0	0	11.6
2011	10	6	6	55	29	34	0	0	0	0	0	0	0	49.53	0	0	11.6
2011	10	6	7	5	29	35	0	0	0	0	0	0	0	49.46	0	0	11.8
2011	10	6	7	15	29	34	0	0	0	0	0	0	0	49.41	0	0	11.8
2011	10	6	7	25	29	34	0	0	0	0	0	0	0	49.37	0	0	11.8
2011	10	6	7	35	29	34	0	0	0	0	0	0	0	49.35	0	0	11.8
2011	10	6	7	45	29	35	0	0	0	0	0	0	0	49.35	0	0	12
2011	10	6	7	55	29	35	0	0	0	0	0	0	0	49.39	0	0	12
2011	10	6	8	5	29	34	0	0	0	0	0	0	0	49.42	0	0	12
2011	10	6	8	15	29	34	0	0	0	0	0	0	0	49.48	0	0	12
2011	10	6	8	25	29	34	0	0	0	0	0	0	0	49.55	0	0	12.4
2011	10	6	8	35	29	35	0	0	0	0	0	0	0	49.64	0	0	12.2
2011	10	6	8	45	29	34	0	0	0	0	0	0	0	49.77	0	0	12.6
2011	10	6	8	59	17	34	0	0	0	0	0	0	0	49.93	0	0	12.4
2011	10	6	9	9	17	35	0	0	0	0	0	0	0	50.07	0	0	12.4
2011	10	6	9	19	17	34	0	0	0	0	0	0	0	50.22	0	0	12.4
2011	10	6	9	29	17	34	0	0	0	0	0	0	0	50.4	0	0	12.6
2011	10	6	9	39	17	34	0	0	0	0	0	0	0	50.59	0	0	12.8
2011	10	6	9	49	17	35	0	0	0	0	0	0	0	50.76	0	0	12.6
2011	10	6	9	59	17	34	0	0	0	0	0	0	0	51.01	0	0	13
2011	10	6	10	9	17	34	0	0	0	0	0	0	0	51.46	0	0	13.4
2011	10	6	10	19	17	34	0	0	0	0	0	0	0	51.87	0	0	13.6

Blackrock Return (0208)

Year	Month	Day	Hour	Minute	Second	Noise3	IceDetection	Heading	Pitch	Roll	StdDevHeading	StdDevPitch	StdDevRoll	Temperature	Pressure	StdDevPressure	Voltage
2011	10	6	10	29	17	34	0	0	0	0	0	0	0	52.16	0	0	13.2
2011	10	6	10	39	17	34	0	0	0	0	0	0	0	52.5	0	0	13.2
2011	10	6	10	49	17	34	0	0	0	0	0	0	0	52.95	0	0	13.6
2011	10	6	10	59	17	34	0	0	0	0	0	0	0	53.37	0	0	13.8
2011	10	6	11	9	17	34	0	0	0	0	0	0	0	53.85	0	0	13.6
2011	10	6	11	19	17	34	0	0	0	0	0	0	0	54.36	0	0	13.4
2011	10	6	11	29	17	34	0	0	0	0	0	0	0	54.86	0	0	13.6
2011	10	6	11	39	17	34	0	0	0	0	0	0	0	55.33	0	0	13.6
2011	10	6	11	49	17	34	0	0	0	0	0	0	0	55.8	0	0	13.6
2011	10	6	11	59	17	34	0	0	0	0	0	0	0	56.26	0	0	13.6
2011	10	6	12	9	17	34	0	0	0	0	0	0	0	56.77	0	0	13.6
2011	10	6	12	19	17	34	0	0	0	0	0	0	0	57.29	0	0	13.6
2011	10	6	12	29	17	33	0	0	0	0	0	0	0	57.83	0	0	13.6
2011	10	6	12	39	17	33	0	0	0	0	0	0	0	58.37	0	0	13.6
2011	10	6	12	49	17	33	0	0	0	0	0	0	0	58.84	0	0	13.6
2011	10	6	12	59	17	33	0	0	0	0	0	0	0	59.36	0	0	13.6
2011	10	6	13	9	17	33	0	0	0	0	0	0	0	59.85	0	0	13.4
2011	10	6	13	19	17	34	0	0	0	0	0	0	0	60.3	0	0	13.6
2011	10	6	13	29	17	33	0	0	0	0	0	0	0	60.75	0	0	13.6
2011	10	6	13	39	17	34	0	0	0	0	0	0	0	61.21	0	0	13.6
2011	10	6	13	49	17	34	0	0	0	0	0	0	0	61.7	0	0	13.6
2011	10	6	13	59	17	33	0	0	0	0	0	0	0	61.9	0	0	12.8
2011	10	6	14	9	17	33	0	0	0	0	0	0	0	62.1	0	0	12.6
2011	10	6	14	19	17	32	0	0	0	0	0	0	0	62.28	0	0	12.8
2011	10	6	14	29	17	32	0	0	0	0	0	0	0	62.37	0	0	12.8
2011	10	6	14	39	17	33	0	0	0	0	0	0	0	62.44	0	0	12.6
2011	10	6	14	49	17	33	0	0	0	0	0	0	0	62.53	0	0	12.6
2011	10	6	14	59	17	34	0	0	0	0	0	0	0	62.51	0	0	12.6
2011	10	6	15	9	17	32	0	0	0	0	0	0	0	62.4	0	0	12.6
2011	10	6	15	19	17	32	0	0	0	0	0	0	0	62.22	0	0	12.6
2011	10	6	15	29	17	33	0	0	0	0	0	0	0	62.04	0	0	12.6
2011	10	6	15	39	17	33	0	0	0	0	0	0	0	61.93	0	0	12.8
2011	10	6	15	49	17	33	0	0	0	0	0	0	0	61.86	0	0	12.6
2011	10	6	15	59	17	33	0	0	0	0	0	0	0	61.86	0	0	12.8
2011	10	6	16	9	17	33	0	0	0	0	0	0	0	61.77	0	0	12.6
2011	10	6	16	19	17	33	0	0	0	0	0	0	0	61.63	0	0	12.4
2011	10	6	16	29	17	33	0	0	0	0	0	0	0	61.43	0	0	12.4
2011	10	6	16	39	17	33	0	0	0	0	0	0	0	61.2	0	0	12.4
2011	10	6	16	49	17	32	0	0	0	0	0	0	0	60.89	0	0	12.2
2011	10	6	16	59	17	33	0	0	0	0	0	0	0	60.6	0	0	12.2
2011	10	6	17	9	17	33	0	0	0	0	0	0	0	60.33	0	0	12
2011	10	6	17	19	17	33	0	0	0	0	0	0	0	60.06	0	0	12.2
2011	10	6	17	29	17	33	0	0	0	0	0	0	0	59.76	0	0	12.2
2011	10	6	17	39	17	32	0	0	0	0	0	0	0	59.43	0	0	12
2011	10	6	17	49	17	33	0	0	0	0	0	0	0	59.11	0	0	12
2011	10	6	17	59	17	33	0	0	0	0	0	0	0	58.77	0	0	12

Blackrock Return (0208)

Year	Month	Day	Hour	Minute	Second	Noise3	IceDetection	Heading	Pitch	Roll	StdDevHeading	StdDevPitch	StdDevRoll	Temperature	Pressure	StdDevPressure	Voltage
2011	10	6	18	9	17	33	0	0	0	0	0	0	0	58.44	0	0	12
2011	10	6	18	19	17	33	0	0	0	0	0	0	0	58.1	0	0	12
2011	10	6	18	29	17	34	0	0	0	0	0	0	0	57.79	0	0	12
2011	10	6	18	39	17	34	0	0	0	0	0	0	0	57.52	0	0	12
2011	10	6	18	49	17	33	0	0	0	0	0	0	0	57.25	0	0	12
2011	10	6	18	59	17	34	0	0	0	0	0	0	0	56.97	0	0	12
2011	10	6	19	9	17	34	0	0	0	0	0	0	0	56.71	0	0	11.8
2011	10	6	19	19	17	33	0	0	0	0	0	0	0	56.48	0	0	12
2011	10	6	19	29	17	34	0	0	0	0	0	0	0	56.25	0	0	12
2011	10	6	19	39	17	33	0	0	0	0	0	0	0	56.03	0	0	12
2011	10	6	19	49	17	32	0	0	0	0	0	0	0	55.8	0	0	12
2011	10	6	19	59	17	33	0	0	0	0	0	0	0	55.62	0	0	12
2011	10	6	20	9	17	33	0	0	0	0	0	0	0	55.45	0	0	11.8
2011	10	6	20	19	17	34	0	0	0	0	0	0	0	55.26	0	0	12
2011	10	6	20	29	17	33	0	0	0	0	0	0	0	55.09	0	0	12
2011	10	6	20	39	17	34	0	0	0	0	0	0	0	54.93	0	0	12
2011	10	6	20	49	17	34	0	0	0	0	0	0	0	54.73	0	0	12
2011	10	6	20	59	17	34	0	0	0	0	0	0	0	54.57	0	0	12
2011	10	6	21	9	17	34	0	0	0	0	0	0	0	54.41	0	0	11.8
2011	10	6	21	19	17	34	0	0	0	0	0	0	0	54.27	0	0	12
2011	10	6	21	29	17	33	0	0	0	0	0	0	0	54.1	0	0	12
2011	10	6	21	39	17	35	0	0	0	0	0	0	0	53.96	0	0	12
2011	10	6	21	49	17	34	0	0	0	0	0	0	0	53.83	0	0	12
2011	10	6	21	59	17	34	0	0	0	0	0	0	0	53.74	0	0	11.8
2011	10	6	22	9	17	33	0	0	0	0	0	0	0	53.65	0	0	11.8
2011	10	6	22	19	17	34	0	0	0	0	0	0	0	53.56	0	0	11.8
2011	10	6	22	29	17	34	0	0	0	0	0	0	0	53.47	0	0	11.8
2011	10	6	22	39	17	34	0	0	0	0	0	0	0	53.4	0	0	11.8
2011	10	6	22	49	17	34	0	0	0	0	0	0	0	53.35	0	0	11.8
2011	10	6	22	59	17	34	0	0	0	0	0	0	0	53.28	0	0	11.8
2011	10	6	23	9	17	34	0	0	0	0	0	0	0	53.2	0	0	11.8
2011	10	6	23	19	17	34	0	0	0	0	0	0	0	53.17	0	0	11.8
2011	10	6	23	29	17	34	0	0	0	0	0	0	0	53.13	0	0	11.8
2011	10	6	23	39	17	34	0	0	0	0	0	0	0	53.06	0	0	11.8
2011	10	6	23	49	17	34	0	0	0	0	0	0	0	52.99	0	0	11.8
2011	10	6	23	59	17	33	0	0	0	0	0	0	0	52.92	0	0	11.8
2011	10	7	0	9	17	34	0	0	0	0	0	0	0	52.83	0	0	11.8
2011	10	7	0	19	17	33	0	0	0	0	0	0	0	52.75	0	0	11.8
2011	10	7	0	29	17	33	0	0	0	0	0	0	0	52.7	0	0	11.8
2011	10	7	0	39	17	34	0	0	0	0	0	0	0	52.61	0	0	11.8
2011	10	7	0	49	17	34	0	0	0	0	0	0	0	52.56	0	0	11.8
2011	10	7	0	59	17	34	0	0	0	0	0	0	0	52.43	0	0	11.8
2011	10	7	1	9	17	34	0	0	0	0	0	0	0	52.32	0	0	11.6
2011	10	7	1	19	17	34	0	0	0	0	0	0	0	52.18	0	0	11.8
2011	10	7	1	29	17	34	0	0	0	0	0	0	0	52.05	0	0	11.8
2011	10	7	1	39	17	34	0	0	0	0	0	0	0	51.91	0	0	11.8

Blackrock Return (0208)

Year	Month	Day	Hour	Minute	Second	Noise3	IceDetection	Heading	Pitch	Roll	StdDevHeading	StdDevPitch	StdDevRoll	Temperature	Pressure	StdDevPressure	Voltage
2011	10	7	1	49	17	34	0	0	0	0	0	0	0	51.78	0	0	11.8
2011	10	7	1	59	17	34	0	0	0	0	0	0	0	51.62	0	0	11.8
2011	10	7	2	9	17	33	0	0	0	0	0	0	0	51.48	0	0	11.8
2011	10	7	2	19	17	33	0	0	0	0	0	0	0	51.35	0	0	11.8
2011	10	7	2	29	17	34	0	0	0	0	0	0	0	51.26	0	0	11.8
2011	10	7	2	39	17	34	0	0	0	0	0	0	0	51.17	0	0	11.8
2011	10	7	2	49	17	34	0	0	0	0	0	0	0	51.1	0	0	11.8
2011	10	7	2	59	17	33	0	0	0	0	0	0	0	51.01	0	0	11.8
2011	10	7	3	9	17	34	0	0	0	0	0	0	0	50.92	0	0	11.6
2011	10	7	3	19	17	34	0	0	0	0	0	0	0	50.79	0	0	11.8
2011	10	7	3	29	17	34	0	0	0	0	0	0	0	50.68	0	0	11.8
2011	10	7	3	39	17	34	0	0	0	0	0	0	0	50.56	0	0	11.8
2011	10	7	3	49	17	34	0	0	0	0	0	0	0	50.43	0	0	11.8
2011	10	7	3	59	17	35	0	0	0	0	0	0	0	50.32	0	0	11.8
2011	10	7	4	9	17	35	0	0	0	0	0	0	0	50.2	0	0	11.6
2011	10	7	4	19	17	33	0	0	0	0	0	0	0	50.07	0	0	11.8
2011	10	7	4	29	17	34	0	0	0	0	0	0	0	49.96	0	0	11.8
2011	10	7	4	39	17	35	0	0	0	0	0	0	0	49.84	0	0	11.8
2011	10	7	4	49	17	34	0	0	0	0	0	0	0	49.73	0	0	11.8
2011	10	7	4	59	17	34	0	0	0	0	0	0	0	49.6	0	0	11.8
2011	10	7	5	9	17	34	0	0	0	0	0	0	0	49.48	0	0	11.6
2011	10	7	5	19	17	34	0	0	0	0	0	0	0	49.35	0	0	11.8
2011	10	7	5	29	17	34	0	0	0	0	0	0	0	49.21	0	0	11.8
2011	10	7	5	39	17	34	0	0	0	0	0	0	0	49.08	0	0	11.8
2011	10	7	5	49	17	34	0	0	0	0	0	0	0	48.97	0	0	11.6
2011	10	7	5	59	17	34	0	0	0	0	0	0	0	48.87	0	0	11.6
2011	10	7	6	9	17	34	0	0	0	0	0	0	0	48.76	0	0	11.6
2011	10	7	6	19	17	35	0	0	0	0	0	0	0	48.65	0	0	11.6
2011	10	7	6	29	17	35	0	0	0	0	0	0	0	48.51	0	0	11.6
2011	10	7	6	39	17	35	0	0	0	0	0	0	0	48.36	0	0	11.6
2011	10	7	6	49	17	35	0	0	0	0	0	0	0	48.25	0	0	11.6
2011	10	7	6	59	17	35	0	0	0	0	0	0	0	48.13	0	0	11.6
2011	10	7	7	9	17	34	0	0	0	0	0	0	0	48.02	0	0	11.6
2011	10	7	7	19	17	34	0	0	0	0	0	0	0	47.93	0	0	11.8
2011	10	7	7	29	17	35	0	0	0	0	0	0	0	47.82	0	0	11.8
2011	10	7	7	39	17	34	0	0	0	0	0	0	0	47.71	0	0	11.8
2011	10	7	7	49	17	35	0	0	0	0	0	0	0	47.64	0	0	12.2
2011	10	7	7	59	17	34	0	0	0	0	0	0	0	47.57	0	0	12.4
2011	10	7	8	9	17	35	0	0	0	0	0	0	0	47.5	0	0	12.6
2011	10	7	8	19	17	34	0	0	0	0	0	0	0	47.48	0	0	13
2011	10	7	8	29	17	35	0	0	0	0	0	0	0	47.48	0	0	13
2011	10	7	8	39	17	34	0	0	0	0	0	0	0	47.52	0	0	13.2
2011	10	7	8	49	17	34	0	0	0	0	0	0	0	47.57	0	0	13.2
2011	10	7	8	59	17	35	0	0	0	0	0	0	0	47.64	0	0	13.2
2011	10	7	9	9	17	35	0	0	0	0	0	0	0	47.77	0	0	13.2
2011	10	7	9	19	17	35	0	0	0	0	0	0	0	47.91	0	0	13.4

Blackrock Return (0208)

Year	Month	Day	Hour	Minute	Second	Noise3	IceDetection	Heading	Pitch	Roll	StdDevHeading	StdDevPitch	StdDevRoll	Temperature	Pressure	StdDevPressure	Voltage
2011	10	7	9	29	17	34	0	0	0	0	0	0	0	48.06	0	0	13.4
2011	10	7	9	39	17	34	0	0	0	0	0	0	0	48.27	0	0	13.4
2011	10	7	9	49	17	35	0	0	0	0	0	0	0	48.47	0	0	13.6
2011	10	7	9	59	17	35	0	0	0	0	0	0	0	48.83	0	0	13.6
2011	10	7	10	9	17	34	0	0	0	0	0	0	0	49.37	0	0	13.4
2011	10	7	10	19	17	34	0	0	0	0	0	0	0	49.73	0	0	13.6
2011	10	7	10	29	17	34	0	0	0	0	0	0	0	50.09	0	0	13.8
2011	10	7	10	39	17	35	0	0	0	0	0	0	0	50.49	0	0	13.8
2011	10	7	10	49	17	34	0	0	0	0	0	0	0	50.86	0	0	13.8
2011	10	7	10	59	17	35	0	0	0	0	0	0	0	51.3	0	0	13.8
2011	10	7	11	9	17	34	0	0	0	0	0	0	0	51.75	0	0	13.6
2011	10	7	11	19	17	34	0	0	0	0	0	0	0	52.18	0	0	13.8
2011	10	7	11	29	17	34	0	0	0	0	0	0	0	52.63	0	0	13.8
2011	10	7	11	39	17	34	0	0	0	0	0	0	0	53.1	0	0	13.8
2011	10	7	11	49	17	35	0	0	0	0	0	0	0	53.6	0	0	13.8
2011	10	7	11	59	17	35	0	0	0	0	0	0	0	54.1	0	0	13.8
2011	10	7	12	9	17	34	0	0	0	0	0	0	0	54.61	0	0	13.8
2011	10	7	12	19	17	34	0	0	0	0	0	0	0	55.13	0	0	13.8
2011	10	7	12	29	17	34	0	0	0	0	0	0	0	55.65	0	0	13.8
2011	10	7	12	39	17	33	0	0	0	0	0	0	0	56.17	0	0	13.8
2011	10	7	12	49	17	33	0	0	0	0	0	0	0	56.73	0	0	13.8
2011	10	7	12	59	17	34	0	0	0	0	0	0	0	57.18	0	0	13.8
2011	10	7	13	9	17	34	0	0	0	0	0	0	0	57.69	0	0	13.6
2011	10	7	13	19	17	33	0	0	0	0	0	0	0	58.17	0	0	13.8
2011	10	7	13	29	17	34	0	0	0	0	0	0	0	58.64	0	0	13.6
2011	10	7	13	39	17	33	0	0	0	0	0	0	0	59.16	0	0	13.6
2011	10	7	13	49	17	33	0	0	0	0	0	0	0	59.67	0	0	13.6
2011	10	7	13	59	17	34	0	0	0	0	0	0	0	60.13	0	0	13.6
2011	10	7	14	9	17	32	0	0	0	0	0	0	0	60.57	0	0	13.4
2011	10	7	14	19	17	33	0	0	0	0	0	0	0	60.91	0	0	13.6
2011	10	7	14	29	17	33	0	0	0	0	0	0	0	61.27	0	0	13.6
2011	10	7	14	39	17	33	0	0	0	0	0	0	0	61.61	0	0	13.6
2011	10	7	14	49	17	33	0	0	0	0	0	0	0	61.92	0	0	13.6
2011	10	7	14	59	17	33	0	0	0	0	0	0	0	62.19	0	0	13.6
2011	10	7	15	9	17	33	0	0	0	0	0	0	0	62.4	0	0	13.4
2011	10	7	15	19	17	33	0	0	0	0	0	0	0	62.6	0	0	13.4
2011	10	7	15	29	17	33	0	0	0	0	0	0	0	62.76	0	0	13.2
2011	10	7	15	39	17	33	0	0	0	0	0	0	0	62.89	0	0	13.2
2011	10	7	15	49	17	33	0	0	0	0	0	0	0	63	0	0	13
2011	10	7	15	59	17	33	0	0	0	0	0	0	0	63.05	0	0	12.8
2011	10	7	16	9	17	32	0	0	0	0	0	0	0	63.09	0	0	12.6
2011	10	7	16	19	17	32	0	0	0	0	0	0	0	63.05	0	0	12.6
2011	10	7	16	29	17	33	0	0	0	0	0	0	0	62.98	0	0	12.4
2011	10	7	16	39	17	33	0	0	0	0	0	0	0	62.87	0	0	12.4
2011	10	7	16	49	17	32	0	0	0	0	0	0	0	62.74	0	0	12.4
2011	10	7	16	59	17	34	0	0	0	0	0	0	0	62.58	0	0	12.2

Blackrock Return (0208)

Year	Month	Day	Hour	Minute	Second	Noise3	IceDetection	Heading	Pitch	Roll	StdDevHeading	StdDevPitch	StdDevRoll	Temperature	Pressure	StdDevPressure	Voltage
2011	10	7	17	9	17	33	0	0	0	0	0	0	0	62.37	0	0	12
2011	10	7	17	19	17	32	0	0	0	0	0	0	0	62.11	0	0	12.2
2011	10	7	17	29	17	33	0	0	0	0	0	0	0	61.83	0	0	12.2
2011	10	7	17	39	17	33	0	0	0	0	0	0	0	61.56	0	0	12.2
2011	10	7	17	49	17	33	0	0	0	0	0	0	0	61.27	0	0	12.2
2011	10	7	17	59	17	32	0	0	0	0	0	0	0	60.94	0	0	12
2011	10	7	18	9	17	33	0	0	0	0	0	0	0	60.62	0	0	12
2011	10	7	18	19	17	33	0	0	0	0	0	0	0	60.35	0	0	12
2011	10	7	18	29	17	33	0	0	0	0	0	0	0	60.06	0	0	12
2011	10	7	18	39	17	33	0	0	0	0	0	0	0	59.81	0	0	12
2011	10	7	18	49	17	33	0	0	0	0	0	0	0	59.56	0	0	12
2011	10	7	18	59	17	34	0	0	0	0	0	0	0	59.29	0	0	12
2011	10	7	19	9	17	33	0	0	0	0	0	0	0	59.02	0	0	12
2011	10	7	19	19	17	34	0	0	0	0	0	0	0	58.77	0	0	12
2011	10	7	19	29	17	33	0	0	0	0	0	0	0	58.53	0	0	12
2011	10	7	19	39	17	33	0	0	0	0	0	0	0	58.3	0	0	12
2011	10	7	19	49	17	33	0	0	0	0	0	0	0	58.1	0	0	12
2011	10	7	19	59	17	33	0	0	0	0	0	0	0	57.94	0	0	12
2011	10	7	20	9	17	34	0	0	0	0	0	0	0	57.78	0	0	12
2011	10	7	20	19	17	34	0	0	0	0	0	0	0	57.65	0	0	12
2011	10	7	20	29	17	33	0	0	0	0	0	0	0	57.52	0	0	12
2011	10	7	20	39	17	33	0	0	0	0	0	0	0	57.42	0	0	12
2011	10	7	20	49	17	34	0	0	0	0	0	0	0	57.33	0	0	12
2011	10	7	20	59	17	34	0	0	0	0	0	0	0	57.24	0	0	12
2011	10	7	21	9	17	34	0	0	0	0	0	0	0	57.16	0	0	11.8
2011	10	7	21	19	17	34	0	0	0	0	0	0	0	57.09	0	0	12
2011	10	7	21	29	17	33	0	0	0	0	0	0	0	57.02	0	0	12
2011	10	7	21	39	17	34	0	0	0	0	0	0	0	56.97	0	0	12
2011	10	7	21	49	17	33	0	0	0	0	0	0	0	56.93	0	0	12
2011	10	7	21	59	17	33	0	0	0	0	0	0	0	56.88	0	0	12
2011	10	7	22	9	17	34	0	0	0	0	0	0	0	56.84	0	0	11.8
2011	10	7	22	19	17	34	0	0	0	0	0	0	0	56.8	0	0	12
2011	10	7	22	29	17	33	0	0	0	0	0	0	0	56.77	0	0	12
2011	10	7	22	39	17	33	0	0	0	0	0	0	0	56.73	0	0	12
2011	10	7	22	49	17	34	0	0	0	0	0	0	0	56.7	0	0	12
2011	10	7	22	59	17	34	0	0	0	0	0	0	0	56.66	0	0	12
2011	10	7	23	9	17	34	0	0	0	0	0	0	0	56.62	0	0	11.8
2011	10	7	23	19	17	33	0	0	0	0	0	0	0	56.57	0	0	12
2011	10	7	23	29	17	33	0	0	0	0	0	0	0	56.53	0	0	12
2011	10	7	23	39	17	33	0	0	0	0	0	0	0	56.48	0	0	12
2011	10	7	23	49	17	33	0	0	0	0	0	0	0	56.41	0	0	12
2011	10	7	23	59	17	33	0	0	0	0	0	0	0	56.35	0	0	11.8
2011	10	8	0	9	17	33	0	0	0	0	0	0	0	56.28	0	0	11.8
2011	10	8	0	19	17	34	0	0	0	0	0	0	0	56.23	0	0	11.8
2011	10	8	0	29	17	33	0	0	0	0	0	0	0	56.16	0	0	11.8
2011	10	8	0	39	17	34	0	0	0	0	0	0	0	56.07	0	0	11.8

Blackrock Return (0208)

Year	Month	Day	Hour	Minute	Second	Noise3	IceDetection	Heading	Pitch	Roll	StdDevHeading	StdDevPitch	StdDevRoll	Temperature	Pressure	StdDevPressure	Voltage
2011	10	8	0	49	17	33	0	0	0	0	0	0	0	56.01	0	0	11.8
2011	10	8	0	59	17	33	0	0	0	0	0	0	0	55.92	0	0	11.8
2011	10	8	1	9	17	33	0	0	0	0	0	0	0	55.85	0	0	11.8
2011	10	8	1	19	17	33	0	0	0	0	0	0	0	55.78	0	0	11.8
2011	10	8	1	29	17	34	0	0	0	0	0	0	0	55.69	0	0	11.8
2011	10	8	1	39	17	34	0	0	0	0	0	0	0	55.6	0	0	11.8
2011	10	8	1	49	17	34	0	0	0	0	0	0	0	55.49	0	0	11.8
2011	10	8	1	59	17	34	0	0	0	0	0	0	0	55.38	0	0	11.8
2011	10	8	2	9	17	33	0	0	0	0	0	0	0	55.26	0	0	11.8
2011	10	8	2	19	17	33	0	0	0	0	0	0	0	55.15	0	0	11.8
2011	10	8	2	29	17	34	0	0	0	0	0	0	0	55.04	0	0	11.8
2011	10	8	2	39	17	33	0	0	0	0	0	0	0	54.9	0	0	11.8
2011	10	8	2	49	17	33	0	0	0	0	0	0	0	54.77	0	0	11.8
2011	10	8	2	59	17	33	0	0	0	0	0	0	0	54.63	0	0	11.8
2011	10	8	3	9	17	33	0	0	0	0	0	0	0	54.46	0	0	11.8
2011	10	8	3	19	17	34	0	0	0	0	0	0	0	54.32	0	0	11.8
2011	10	8	3	29	17	33	0	0	0	0	0	0	0	54.18	0	0	11.8
2011	10	8	3	39	17	34	0	0	0	0	0	0	0	54.01	0	0	11.8
2011	10	8	3	49	17	34	0	0	0	0	0	0	0	53.87	0	0	11.8
2011	10	8	3	59	17	33	0	0	0	0	0	0	0	53.71	0	0	11.8
2011	10	8	4	9	17	34	0	0	0	0	0	0	0	53.55	0	0	11.8
2011	10	8	4	19	17	34	0	0	0	0	0	0	0	53.38	0	0	11.8
2011	10	8	4	29	17	34	0	0	0	0	0	0	0	53.24	0	0	11.8
2011	10	8	4	39	17	33	0	0	0	0	0	0	0	53.06	0	0	11.8
2011	10	8	4	49	17	34	0	0	0	0	0	0	0	52.9	0	0	11.8
2011	10	8	4	59	17	33	0	0	0	0	0	0	0	52.72	0	0	11.8
2011	10	8	5	9	17	33	0	0	0	0	0	0	0	52.56	0	0	11.6
2011	10	8	5	19	17	34	0	0	0	0	0	0	0	52.39	0	0	11.8
2011	10	8	5	29	17	34	0	0	0	0	0	0	0	52.25	0	0	11.8
2011	10	8	5	39	17	34	0	0	0	0	0	0	0	52.07	0	0	11.8
2011	10	8	5	49	17	34	0	0	0	0	0	0	0	51.93	0	0	11.8
2011	10	8	5	59	17	34	0	0	0	0	0	0	0	51.76	0	0	11.8
2011	10	8	6	9	17	34	0	0	0	0	0	0	0	51.6	0	0	11.6
2011	10	8	6	19	17	34	0	0	0	0	0	0	0	51.46	0	0	11.8
2011	10	8	6	29	17	34	0	0	0	0	0	0	0	51.3	0	0	11.8
2011	10	8	6	39	17	34	0	0	0	0	0	0	0	51.15	0	0	11.8
2011	10	8	6	49	17	35	0	0	0	0	0	0	0	51.01	0	0	11.8
2011	10	8	6	59	17	35	0	0	0	0	0	0	0	50.86	0	0	11.8
2011	10	8	7	9	17	34	0	0	0	0	0	0	0	50.74	0	0	11.6
2011	10	8	7	19	17	34	0	0	0	0	0	0	0	50.59	0	0	11.8
2011	10	8	7	29	17	33	0	0	0	0	0	0	0	50.47	0	0	11.8
2011	10	8	7	39	17	34	0	0	0	0	0	0	0	50.34	0	0	11.8
2011	10	8	7	49	17	34	0	0	0	0	0	0	0	50.22	0	0	12.2
2011	10	8	7	59	17	34	0	0	0	0	0	0	0	50.13	0	0	12.6
2011	10	8	8	9	17	35	0	0	0	0	0	0	0	50.02	0	0	12.8
2011	10	8	8	19	17	34	0	0	0	0	0	0	0	49.96	0	0	13

Blackrock Return (0208)

Year	Month	Day	Hour	Minute	Second	Noise3	IceDetection	Heading	Pitch	Roll	StdDevHeading	StdDevPitch	StdDevRoll	Temperature	Pressure	StdDevPressure	Voltage
2011	10	8	8	29	17	34	0	0	0	0	0	0	0	49.95	0	0	13
2011	10	8	8	39	17	34	0	0	0	0	0	0	0	49.95	0	0	13.2
2011	10	8	8	49	17	35	0	0	0	0	0	0	0	50	0	0	13.2
2011	10	8	8	59	17	34	0	0	0	0	0	0	0	50.09	0	0	13.2
2011	10	8	9	9	17	35	0	0	0	0	0	0	0	50.2	0	0	13.2
2011	10	8	9	19	17	35	0	0	0	0	0	0	0	50.32	0	0	13.4
2011	10	8	9	29	17	34	0	0	0	0	0	0	0	50.47	0	0	13.4
2011	10	8	9	39	17	35	0	0	0	0	0	0	0	50.68	0	0	13.4
2011	10	8	9	49	17	34	0	0	0	0	0	0	0	50.9	0	0	13.6
2011	10	8	9	59	17	35	0	0	0	0	0	0	0	51.21	0	0	13.6
2011	10	8	10	9	17	34	0	0	0	0	0	0	0	51.87	0	0	13.6
2011	10	8	10	19	17	34	0	0	0	0	0	0	0	52.27	0	0	13.8
2011	10	8	10	29	17	34	0	0	0	0	0	0	0	52.63	0	0	13.8
2011	10	8	10	39	17	34	0	0	0	0	0	0	0	53.01	0	0	13.8
2011	10	8	10	49	17	34	0	0	0	0	0	0	0	53.38	0	0	13.8
2011	10	8	10	59	17	34	0	0	0	0	0	0	0	53.83	0	0	13.8
2011	10	8	11	9	17	34	0	0	0	0	0	0	0	54.28	0	0	13.6
2011	10	8	11	19	17	33	0	0	0	0	0	0	0	54.77	0	0	13.8
2011	10	8	11	29	17	33	0	0	0	0	0	0	0	55.22	0	0	13.8
2011	10	8	11	39	17	34	0	0	0	0	0	0	0	55.69	0	0	13.8
2011	10	8	11	49	17	34	0	0	0	0	0	0	0	56.16	0	0	13.8
2011	10	8	11	59	17	33	0	0	0	0	0	0	0	56.66	0	0	13.8
2011	10	8	12	9	17	34	0	0	0	0	0	0	0	57.18	0	0	13.6
2011	10	8	12	19	17	34	0	0	0	0	0	0	0	57.7	0	0	13.6
2011	10	8	12	29	17	34	0	0	0	0	0	0	0	58.21	0	0	13.6
2011	10	8	12	39	17	34	0	0	0	0	0	0	0	58.73	0	0	13.6
2011	10	8	12	49	17	33	0	0	0	0	0	0	0	59.27	0	0	13.6
2011	10	8	12	59	17	33	0	0	0	0	0	0	0	59.77	0	0	13.6
2011	10	8	13	9	17	33	0	0	0	0	0	0	0	60.28	0	0	13.6
2011	10	8	13	19	17	33	0	0	0	0	0	0	0	60.78	0	0	13.6
2011	10	8	13	29	17	34	0	0	0	0	0	0	0	61.27	0	0	13.6
2011	10	8	13	39	17	32	0	0	0	0	0	0	0	61.75	0	0	13.6
2011	10	8	13	49	17	34	0	0	0	0	0	0	0	62.19	0	0	13.6
2011	10	8	13	59	17	33	0	0	0	0	0	0	0	62.62	0	0	13.6
2011	10	8	14	9	17	32	0	0	0	0	0	0	0	63.03	0	0	13.4
2011	10	8	14	19	17	33	0	0	0	0	0	0	0	63.39	0	0	13.6
2011	10	8	14	29	17	32	0	0	0	0	0	0	0	63.75	0	0	13.4
2011	10	8	14	39	17	31	0	0	0	0	0	0	0	64.08	0	0	13.4
2011	10	8	14	49	17	32	0	0	0	0	0	0	0	64.36	0	0	13.4
2011	10	8	14	59	17	32	0	0	0	0	0	0	0	64.65	0	0	13.4
2011	10	8	15	9	17	33	0	0	0	0	0	0	0	64.9	0	0	13.4
2011	10	8	15	19	17	33	0	0	0	0	0	0	0	65.1	0	0	13.4
2011	10	8	15	29	17	33	0	0	0	0	0	0	0	65.28	0	0	13.4
2011	10	8	15	39	17	32	0	0	0	0	0	0	0	65.43	0	0	13.2
2011	10	8	15	49	17	33	0	0	0	0	0	0	0	65.53	0	0	13
2011	10	8	15	59	17	33	0	0	0	0	0	0	0	65.61	0	0	12.8

Blackrock Return (0208)

Year	Month	Day	Hour	Minute	Second	Noise3	IceDetection	Heading	Pitch	Roll	StdDevHeading	StdDevPitch	StdDevRoll	Temperature	Pressure	StdDevPressure	Voltage
2011	10	8	16	9	17	32	0	0	0	0	0	0	0	65.64	0	0	12.6
2011	10	8	16	19	17	32	0	0	0	0	0	0	0	65.66	0	0	12.6
2011	10	8	16	29	17	32	0	0	0	0	0	0	0	65.61	0	0	12.4
2011	10	8	16	39	17	32	0	0	0	0	0	0	0	65.53	0	0	12.4
2011	10	8	16	49	17	32	0	0	0	0	0	0	0	65.43	0	0	12.2
2011	10	8	16	59	17	33	0	0	0	0	0	0	0	65.3	0	0	12.2
2011	10	8	17	9	17	32	0	0	0	0	0	0	0	65.14	0	0	12
2011	10	8	17	19	17	32	0	0	0	0	0	0	0	64.92	0	0	12.2
2011	10	8	17	29	17	33	0	0	0	0	0	0	0	64.67	0	0	12.2
2011	10	8	17	39	17	32	0	0	0	0	0	0	0	64.4	0	0	12.2
2011	10	8	17	49	17	33	0	0	0	0	0	0	0	64.13	0	0	12.2
2011	10	8	17	59	17	32	0	0	0	0	0	0	0	63.82	0	0	12
2011	10	8	18	9	17	32	0	0	0	0	0	0	0	63.54	0	0	12
2011	10	8	18	19	17	32	0	0	0	0	0	0	0	63.25	0	0	12
2011	10	8	18	29	17	32	0	0	0	0	0	0	0	62.96	0	0	12
2011	10	8	18	39	17	32	0	0	0	0	0	0	0	62.69	0	0	12
2011	10	8	18	49	17	33	0	0	0	0	0	0	0	62.38	0	0	12
2011	10	8	18	59	17	32	0	0	0	0	0	0	0	62.1	0	0	12
2011	10	8	19	9	17	32	0	0	0	0	0	0	0	61.81	0	0	12
2011	10	8	19	19	17	33	0	0	0	0	0	0	0	61.52	0	0	12
2011	10	8	19	29	17	33	0	0	0	0	0	0	0	61.23	0	0	12
2011	10	8	19	39	17	32	0	0	0	0	0	0	0	60.98	0	0	12
2011	10	8	19	49	17	33	0	0	0	0	0	0	0	60.75	0	0	12
2011	10	8	19	59	17	33	0	0	0	0	0	0	0	60.53	0	0	12
2011	10	8	20	9	17	33	0	0	0	0	0	0	0	60.31	0	0	12
2011	10	8	20	19	17	33	0	0	0	0	0	0	0	60.15	0	0	12
2011	10	8	20	29	17	33	0	0	0	0	0	0	0	59.99	0	0	12
2011	10	8	20	39	17	32	0	0	0	0	0	0	0	59.85	0	0	12
2011	10	8	20	49	17	33	0	0	0	0	0	0	0	59.72	0	0	12
2011	10	8	20	59	17	34	0	0	0	0	0	0	0	59.59	0	0	12
2011	10	8	21	9	17	33	0	0	0	0	0	0	0	59.49	0	0	12
2011	10	8	21	19	17	33	0	0	0	0	0	0	0	59.36	0	0	12
2011	10	8	21	29	17	33	0	0	0	0	0	0	0	59.29	0	0	12
2011	10	8	21	39	17	33	0	0	0	0	0	0	0	59.2	0	0	12
2011	10	8	21	49	17	33	0	0	0	0	0	0	0	59.13	0	0	12
2011	10	8	21	59	17	33	0	0	0	0	0	0	0	59.05	0	0	12
2011	10	8	22	9	17	33	0	0	0	0	0	0	0	58.98	0	0	11.8
2011	10	8	22	19	17	33	0	0	0	0	0	0	0	58.93	0	0	12
2011	10	8	22	29	17	33	0	0	0	0	0	0	0	58.87	0	0	12
2011	10	8	22	39	17	34	0	0	0	0	0	0	0	58.84	0	0	12
2011	10	8	22	49	17	34	0	0	0	0	0	0	0	58.77	0	0	12
2011	10	8	22	59	17	33	0	0	0	0	0	0	0	58.73	0	0	12
2011	10	8	23	9	17	33	0	0	0	0	0	0	0	58.69	0	0	11.8
2011	10	8	23	19	17	33	0	0	0	0	0	0	0	58.64	0	0	12
2011	10	8	23	29	17	33	0	0	0	0	0	0	0	58.59	0	0	12
2011	10	8	23	39	17	34	0	0	0	0	0	0	0	58.53	0	0	12

Blackrock Return (0208)

Year	Month	Day	Hour	Minute	Second	Noise3	IceDetection	Heading	Pitch	Roll	StdDevHeading	StdDevPitch	StdDevRoll	Temperature	Pressure	StdDevPressure	Voltage
2011	10	8	23	49	17	33	0	0	0	0	0	0	0	58.48	0	0	11.8
2011	10	8	23	59	17	33	0	0	0	0	0	0	0	58.42	0	0	11.8
2011	10	9	0	9	17	34	0	0	0	0	0	0	0	58.37	0	0	11.8
2011	10	9	0	19	17	34	0	0	0	0	0	0	0	58.32	0	0	11.8
2011	10	9	0	29	17	33	0	0	0	0	0	0	0	58.24	0	0	11.8
2011	10	9	0	39	17	33	0	0	0	0	0	0	0	58.15	0	0	11.8
2011	10	9	0	49	17	34	0	0	0	0	0	0	0	58.08	0	0	11.8
2011	10	9	0	59	17	33	0	0	0	0	0	0	0	58.01	0	0	11.8
2011	10	9	1	9	17	32	0	0	0	0	0	0	0	57.92	0	0	11.8
2011	10	9	1	19	17	34	0	0	0	0	0	0	0	57.81	0	0	11.8
2011	10	9	1	29	17	34	0	0	0	0	0	0	0	57.69	0	0	11.8
2011	10	9	1	39	17	33	0	0	0	0	0	0	0	57.58	0	0	11.8
2011	10	9	1	49	17	33	0	0	0	0	0	0	0	57.43	0	0	11.8
2011	10	9	1	59	17	33	0	0	0	0	0	0	0	57.29	0	0	11.8
2011	10	9	2	9	17	32	0	0	0	0	0	0	0	57.16	0	0	11.8
2011	10	9	2	19	17	33	0	0	0	0	0	0	0	57.02	0	0	11.8
2011	10	9	2	29	17	33	0	0	0	0	0	0	0	56.88	0	0	11.8
2011	10	9	2	39	17	34	0	0	0	0	0	0	0	56.71	0	0	11.8
2011	10	9	2	49	17	33	0	0	0	0	0	0	0	56.55	0	0	11.8
2011	10	9	2	59	17	34	0	0	0	0	0	0	0	56.39	0	0	11.8
2011	10	9	3	9	17	33	0	0	0	0	0	0	0	56.21	0	0	11.8
2011	10	9	3	19	17	33	0	0	0	0	0	0	0	56.03	0	0	11.8
2011	10	9	3	29	17	34	0	0	0	0	0	0	0	55.83	0	0	11.8
2011	10	9	3	39	17	33	0	0	0	0	0	0	0	55.65	0	0	11.8
2011	10	9	3	49	17	34	0	0	0	0	0	0	0	55.47	0	0	11.8
2011	10	9	3	59	17	35	0	0	0	0	0	0	0	55.27	0	0	11.8
2011	10	9	4	9	17	33	0	0	0	0	0	0	0	55.09	0	0	11.6
2011	10	9	4	19	17	33	0	0	0	0	0	0	0	54.91	0	0	11.8
2011	10	9	4	29	17	33	0	0	0	0	0	0	0	54.73	0	0	11.8
2011	10	9	4	39	17	33	0	0	0	0	0	0	0	54.55	0	0	11.8
2011	10	9	4	49	17	34	0	0	0	0	0	0	0	54.36	0	0	11.8
2011	10	9	4	59	17	34	0	0	0	0	0	0	0	54.18	0	0	11.8
2011	10	9	5	9	17	34	0	0	0	0	0	0	0	54	0	0	11.6
2011	10	9	5	19	17	33	0	0	0	0	0	0	0	53.82	0	0	11.8
2011	10	9	5	29	17	33	0	0	0	0	0	0	0	53.65	0	0	11.8
2011	10	9	5	39	17	34	0	0	0	0	0	0	0	53.47	0	0	11.8
2011	10	9	5	49	17	34	0	0	0	0	0	0	0	53.31	0	0	11.8
2011	10	9	5	59	17	34	0	0	0	0	0	0	0	53.13	0	0	11.8
2011	10	9	6	9	17	34	0	0	0	0	0	0	0	52.97	0	0	11.6
2011	10	9	6	19	17	34	0	0	0	0	0	0	0	52.83	0	0	11.8
2011	10	9	6	29	17	34	0	0	0	0	0	0	0	52.65	0	0	11.8
2011	10	9	6	39	17	34	0	0	0	0	0	0	0	52.48	0	0	11.8
2011	10	9	6	49	17	34	0	0	0	0	0	0	0	52.32	0	0	11.8
2011	10	9	6	59	17	34	0	0	0	0	0	0	0	52.16	0	0	11.8
2011	10	9	7	9	17	34	0	0	0	0	0	0	0	52.02	0	0	11.8
2011	10	9	7	19	17	35	0	0	0	0	0	0	0	51.87	0	0	11.8

Blackrock Return (0208)

Year	Month	Day	Hour	Minute	Second	Noise3	IceDetection	Heading	Pitch	Roll	StdDevHeading	StdDevPitch	StdDevRoll	Temperature	Pressure	StdDevPressure	Voltage
2011	10	9	7	29	17	33	0	0	0	0	0	0	0	51.75	0	0	11.8
2011	10	9	7	39	17	34	0	0	0	0	0	0	0	51.62	0	0	11.8
2011	10	9	7	49	17	34	0	0	0	0	0	0	0	51.51	0	0	12.2
2011	10	9	7	59	17	34	0	0	0	0	0	0	0	51.39	0	0	12.6
2011	10	9	8	9	17	34	0	0	0	0	0	0	0	51.3	0	0	12.6
2011	10	9	8	19	17	35	0	0	0	0	0	0	0	51.22	0	0	13
2011	10	9	8	29	17	34	0	0	0	0	0	0	0	51.19	0	0	13
2011	10	9	8	39	17	34	0	0	0	0	0	0	0	51.19	0	0	13.2
2011	10	9	8	49	17	34	0	0	0	0	0	0	0	51.24	0	0	13.2
2011	10	9	8	59	17	34	0	0	0	0	0	0	0	51.3	0	0	13.4
2011	10	9	9	9	17	35	0	0	0	0	0	0	0	51.4	0	0	13.4
2011	10	9	9	19	17	34	0	0	0	0	0	0	0	51.53	0	0	13.4
2011	10	9	9	29	17	34	0	0	0	0	0	0	0	51.69	0	0	13.6
2011	10	9	9	39	17	34	0	0	0	0	0	0	0	51.89	0	0	13.6
2011	10	9	9	49	17	34	0	0	0	0	0	0	0	52.12	0	0	13.6
2011	10	9	9	59	17	34	0	0	0	0	0	0	0	52.39	0	0	13.8
2011	10	9	10	9	17	35	0	0	0	0	0	0	0	53.08	0	0	13.6
2011	10	9	10	19	17	34	0	0	0	0	0	0	0	53.49	0	0	13.8
2011	10	9	10	29	17	34	0	0	0	0	0	0	0	53.85	0	0	13.6
2011	10	9	10	39	17	34	0	0	0	0	0	0	0	54.27	0	0	13.6
2011	10	9	10	49	17	34	0	0	0	0	0	0	0	54.68	0	0	13.6
2011	10	9	10	59	17	34	0	0	0	0	0	0	0	55.11	0	0	13.6
2011	10	9	11	9	17	34	0	0	0	0	0	0	0	55.56	0	0	13.6
2011	10	9	11	19	17	33	0	0	0	0	0	0	0	56.03	0	0	13.6
2011	10	9	11	29	17	34	0	0	0	0	0	0	0	56.48	0	0	13.6
2011	10	9	11	39	17	34	0	0	0	0	0	0	0	56.93	0	0	13.6
2011	10	9	11	49	17	34	0	0	0	0	0	0	0	57.42	0	0	13.6
2011	10	9	11	59	17	33	0	0	0	0	0	0	0	57.9	0	0	13.6
2011	10	9	12	9	17	33	0	0	0	0	0	0	0	58.37	0	0	13.6
2011	10	9	12	19	17	34	0	0	0	0	0	0	0	58.87	0	0	13.6
2011	10	9	12	29	17	34	0	0	0	0	0	0	0	59.36	0	0	13.6
2011	10	9	12	39	17	34	0	0	0	0	0	0	0	59.85	0	0	13.6
2011	10	9	12	49	17	33	0	0	0	0	0	0	0	60.35	0	0	13.6
2011	10	9	12	59	17	33	0	0	0	0	0	0	0	60.84	0	0	13.6
2011	10	9	13	9	17	33	0	0	0	0	0	0	0	61.34	0	0	13.4
2011	10	9	13	19	17	32	0	0	0	0	0	0	0	61.81	0	0	13.6
2011	10	9	13	29	17	33	0	0	0	0	0	0	0	62.26	0	0	13.6
2011	10	9	13	39	17	32	0	0	0	0	0	0	0	62.69	0	0	13.6
2011	10	9	13	49	17	32	0	0	0	0	0	0	0	63.1	0	0	13.6
2011	10	9	13	59	17	32	0	0	0	0	0	0	0	63.5	0	0	13.6
2011	10	9	14	9	17	33	0	0	0	0	0	0	0	63.88	0	0	13.4
2011	10	9	14	19	17	32	0	0	0	0	0	0	0	64.2	0	0	13.4
2011	10	9	14	29	17	33	0	0	0	0	0	0	0	64.54	0	0	13.4
2011	10	9	14	39	17	32	0	0	0	0	0	0	0	64.81	0	0	13.4
2011	10	9	14	49	17	33	0	0	0	0	0	0	0	65.08	0	0	13.4
2011	10	9	14	59	17	32	0	0	0	0	0	0	0	65.32	0	0	13.4

Blackrock Return (0208)

Year	Month	Day	Hour	Minute	Second	Noise3	IceDetection	Heading	Pitch	Roll	StdDevHeading	StdDevPitch	StdDevRoll	Temperature	Pressure	StdDevPressure	Voltage
2011	10	9	15	9	17	32	0	0	0	0	0	0	0	65.55	0	0	13.2
2011	10	9	15	19	17	33	0	0	0	0	0	0	0	65.73	0	0	13.4
2011	10	9	15	29	17	32	0	0	0	0	0	0	0	65.88	0	0	13.4
2011	10	9	15	39	17	33	0	0	0	0	0	0	0	65.98	0	0	13.4
2011	10	9	15	49	17	32	0	0	0	0	0	0	0	66.07	0	0	13.2
2011	10	9	15	59	17	32	0	0	0	0	0	0	0	66.13	0	0	13
2011	10	9	16	9	17	32	0	0	0	0	0	0	0	66.15	0	0	12.6
2011	10	9	16	19	17	33	0	0	0	0	0	0	0	66.11	0	0	12.6
2011	10	9	16	29	17	33	0	0	0	0	0	0	0	66.06	0	0	12.4
2011	10	9	16	39	17	32	0	0	0	0	0	0	0	65.97	0	0	12.4
2011	10	9	16	49	17	32	0	0	0	0	0	0	0	65.84	0	0	12.2
2011	10	9	16	59	17	33	0	0	0	0	0	0	0	65.7	0	0	12.2
2011	10	9	17	9	17	32	0	0	0	0	0	0	0	65.5	0	0	12.2
2011	10	9	17	19	17	32	0	0	0	0	0	0	0	65.28	0	0	12.2
2011	10	9	17	29	17	32	0	0	0	0	0	0	0	65.01	0	0	12.2
2011	10	9	17	39	17	32	0	0	0	0	0	0	0	64.74	0	0	12.2
2011	10	9	17	49	17	32	0	0	0	0	0	0	0	64.45	0	0	12.2
2011	10	9	17	59	17	32	0	0	0	0	0	0	0	64.17	0	0	12
2011	10	9	18	9	17	32	0	0	0	0	0	0	0	63.88	0	0	12
2011	10	9	18	19	17	33	0	0	0	0	0	0	0	63.63	0	0	12
2011	10	9	18	29	17	33	0	0	0	0	0	0	0	63.37	0	0	12
2011	10	9	18	39	17	33	0	0	0	0	0	0	0	63.12	0	0	12
2011	10	9	18	49	17	32	0	0	0	0	0	0	0	62.87	0	0	12
2011	10	9	18	59	17	32	0	0	0	0	0	0	0	62.6	0	0	12
2011	10	9	19	9	17	33	0	0	0	0	0	0	0	62.35	0	0	12
2011	10	9	19	19	17	33	0	0	0	0	0	0	0	62.08	0	0	12
2011	10	9	19	29	17	33	0	0	0	0	0	0	0	61.83	0	0	12
2011	10	9	19	39	17	33	0	0	0	0	0	0	0	61.59	0	0	12
2011	10	9	19	49	17	32	0	0	0	0	0	0	0	61.36	0	0	12
2011	10	9	19	59	17	32	0	0	0	0	0	0	0	61.14	0	0	12
2011	10	9	20	9	17	33	0	0	0	0	0	0	0	60.94	0	0	12
2011	10	9	20	19	17	33	0	0	0	0	0	0	0	60.75	0	0	12
2011	10	9	20	29	17	32	0	0	0	0	0	0	0	60.57	0	0	12
2011	10	9	20	39	17	33	0	0	0	0	0	0	0	60.42	0	0	12
2011	10	9	20	49	17	33	0	0	0	0	0	0	0	60.26	0	0	12
2011	10	9	20	59	17	34	0	0	0	0	0	0	0	60.12	0	0	12
2011	10	9	21	9	17	32	0	0	0	0	0	0	0	60.01	0	0	11.8
2011	10	9	21	19	17	33	0	0	0	0	0	0	0	59.86	0	0	12
2011	10	9	21	29	17	32	0	0	0	0	0	0	0	59.76	0	0	12
2011	10	9	21	39	17	33	0	0	0	0	0	0	0	59.65	0	0	12
2011	10	9	21	49	17	33	0	0	0	0	0	0	0	59.52	0	0	12
2011	10	9	21	59	17	34	0	0	0	0	0	0	0	59.41	0	0	12
2011	10	9	22	9	17	33	0	0	0	0	0	0	0	59.29	0	0	12
2011	10	9	22	19	17	33	0	0	0	0	0	0	0	59.2	0	0	12
2011	10	9	22	29	17	33	0	0	0	0	0	0	0	59.11	0	0	12
2011	10	9	22	39	17	33	0	0	0	0	0	0	0	59	0	0	12

Blackrock Return (0208)

Year	Month	Day	Hour	Minute	Second	Noise3	IceDetection	Heading	Pitch	Roll	StdDevHeading	StdDevPitch	StdDevRoll	Temperature	Pressure	StdDevPressure	Voltage
2011	10	9	22	49	17	33	0	0	0	0	0	0	0	58.91	0	0	12
2011	10	9	22	59	17	32	0	0	0	0	0	0	0	58.82	0	0	12
2011	10	9	23	9	17	34	0	0	0	0	0	0	0	58.73	0	0	11.8
2011	10	9	23	19	17	33	0	0	0	0	0	0	0	58.62	0	0	12
2011	10	9	23	29	17	33	0	0	0	0	0	0	0	58.53	0	0	12
2011	10	9	23	39	17	33	0	0	0	0	0	0	0	58.44	0	0	11.8
2011	10	9	23	49	17	34	0	0	0	0	0	0	0	58.35	0	0	11.8
2011	10	9	23	59	17	34	0	0	0	0	0	0	0	58.26	0	0	11.8
2011	10	10	0	9	17	34	0	0	0	0	0	0	0	58.15	0	0	11.8
2011	10	10	0	19	17	33	0	0	0	0	0	0	0	58.06	0	0	11.8
2011	10	10	0	29	17	33	0	0	0	0	0	0	0	57.97	0	0	11.8
2011	10	10	0	39	17	34	0	0	0	0	0	0	0	57.88	0	0	11.8
2011	10	10	0	49	17	33	0	0	0	0	0	0	0	57.78	0	0	11.8
2011	10	10	0	59	17	33	0	0	0	0	0	0	0	57.69	0	0	11.8
2011	10	10	1	9	17	33	0	0	0	0	0	0	0	57.6	0	0	11.8
2011	10	10	1	19	17	34	0	0	0	0	0	0	0	57.51	0	0	11.8
2011	10	10	1	29	17	33	0	0	0	0	0	0	0	57.42	0	0	11.8
2011	10	10	1	39	17	34	0	0	0	0	0	0	0	57.33	0	0	11.8
2011	10	10	1	49	17	32	0	0	0	0	0	0	0	57.24	0	0	11.8
2011	10	10	1	59	17	33	0	0	0	0	0	0	0	57.13	0	0	11.8
2011	10	10	2	9	17	33	0	0	0	0	0	0	0	57.04	0	0	11.8
2011	10	10	2	19	17	33	0	0	0	0	0	0	0	56.91	0	0	11.8
2011	10	10	2	29	17	33	0	0	0	0	0	0	0	56.8	0	0	11.8
2011	10	10	2	39	17	33	0	0	0	0	0	0	0	56.7	0	0	11.8
2011	10	10	2	49	17	34	0	0	0	0	0	0	0	56.57	0	0	11.8
2011	10	10	2	59	17	32	0	0	0	0	0	0	0	56.44	0	0	11.8
2011	10	10	3	9	17	33	0	0	0	0	0	0	0	56.3	0	0	11.6
2011	10	10	3	19	17	34	0	0	0	0	0	0	0	56.16	0	0	11.8
2011	10	10	3	29	17	34	0	0	0	0	0	0	0	56.01	0	0	11.8
2011	10	10	3	39	17	34	0	0	0	0	0	0	0	55.89	0	0	11.8
2011	10	10	3	49	17	33	0	0	0	0	0	0	0	55.72	0	0	11.8
2011	10	10	3	59	17	34	0	0	0	0	0	0	0	55.6	0	0	11.8
2011	10	10	4	9	17	33	0	0	0	0	0	0	0	55.45	0	0	11.6
2011	10	10	4	19	17	34	0	0	0	0	0	0	0	55.29	0	0	11.8
2011	10	10	4	29	17	34	0	0	0	0	0	0	0	55.17	0	0	11.8
2011	10	10	4	39	17	34	0	0	0	0	0	0	0	54.99	0	0	11.8
2011	10	10	4	49	17	34	0	0	0	0	0	0	0	54.86	0	0	11.8
2011	10	10	4	59	17	33	0	0	0	0	0	0	0	54.72	0	0	11.8
2011	10	10	5	9	17	34	0	0	0	0	0	0	0	54.55	0	0	11.6
2011	10	10	5	19	17	34	0	0	0	0	0	0	0	54.41	0	0	11.8
2011	10	10	5	29	17	34	0	0	0	0	0	0	0	54.27	0	0	11.8
2011	10	10	5	39	17	34	0	0	0	0	0	0	0	54.1	0	0	11.8
2011	10	10	5	49	17	34	0	0	0	0	0	0	0	53.98	0	0	11.8
2011	10	10	5	59	17	34	0	0	0	0	0	0	0	53.83	0	0	11.8
2011	10	10	6	9	17	34	0	0	0	0	0	0	0	53.69	0	0	11.8
2011	10	10	6	19	17	34	0	0	0	0	0	0	0	53.55	0	0	11.8

Blackrock Return (0208)

Year	Month	Day	Hour	Minute	Second	Noise3	IceDetection	Heading	Pitch	Roll	StdDevHeading	StdDevPitch	StdDevRoll	Temperature	Pressure	StdDevPressure	Voltage
2011	10	10	6	29	17	34	0	0	0	0	0	0	0	53.42	0	0	11.8
2011	10	10	6	39	17	34	0	0	0	0	0	0	0	53.28	0	0	11.8
2011	10	10	6	49	17	34	0	0	0	0	0	0	0	53.15	0	0	11.8
2011	10	10	6	59	17	34	0	0	0	0	0	0	0	53.02	0	0	11.8
2011	10	10	7	9	17	34	0	0	0	0	0	0	0	52.9	0	0	11.8
2011	10	10	7	19	17	34	0	0	0	0	0	0	0	52.75	0	0	11.8
2011	10	10	7	29	17	34	0	0	0	0	0	0	0	52.63	0	0	11.8
2011	10	10	7	39	17	34	0	0	0	0	0	0	0	52.56	0	0	11.8
2011	10	10	7	49	17	34	0	0	0	0	0	0	0	52.47	0	0	12.2
2011	10	10	7	59	17	34	0	0	0	0	0	0	0	52.39	0	0	12.6
2011	10	10	8	9	17	34	0	0	0	0	0	0	0	52.32	0	0	12.2
2011	10	10	8	19	17	34	0	0	0	0	0	0	0	52.3	0	0	12.4
2011	10	10	8	29	17	34	0	0	0	0	0	0	0	52.29	0	0	12.4
2011	10	10	8	39	17	34	0	0	0	0	0	0	0	52.29	0	0	12.2
2011	10	10	8	49	17	34	0	0	0	0	0	0	0	52.29	0	0	12.2
2011	10	10	8	59	17	34	0	0	0	0	0	0	0	52.3	0	0	12.8
2011	10	10	9	9	17	34	0	0	0	0	0	0	0	52.36	0	0	13.2
2011	10	10	9	19	17	34	0	0	0	0	0	0	0	52.5	0	0	13.4
2011	10	10	9	29	17	33	0	0	0	0	0	0	0	52.68	0	0	13.2
2011	10	10	9	39	17	34	0	0	0	0	0	0	0	52.9	0	0	13
2011	10	10	9	49	17	33	0	0	0	0	0	0	0	53.01	0	0	12.4
2011	10	10	9	59	17	33	0	0	0	0	0	0	0	53.19	0	0	13
2011	10	10	10	9	17	33	0	0	0	0	0	0	0	53.6	0	0	13.4
2011	10	10	10	19	17	34	0	0	0	0	0	0	0	53.94	0	0	13.6
2011	10	10	10	29	17	34	0	0	0	0	0	0	0	54.18	0	0	13.4
2011	10	10	10	39	17	34	0	0	0	0	0	0	0	54.64	0	0	13.6
2011	10	10	10	49	17	34	0	0	0	0	0	0	0	54.95	0	0	13.4
2011	10	10	10	59	17	34	0	0	0	0	0	0	0	55.18	0	0	13
2011	10	10	11	9	17	34	0	0	0	0	0	0	0	55.54	0	0	13.2
2011	10	10	11	19	17	34	0	0	0	0	0	0	0	55.99	0	0	13.6
2011	10	10	11	29	17	34	0	0	0	0	0	0	0	56.41	0	0	13.6
2011	10	10	11	39	17	34	0	0	0	0	0	0	0	56.77	0	0	13.6
2011	10	10	11	49	17	33	0	0	0	0	0	0	0	57.36	0	0	13.6
2011	10	10	11	59	17	34	0	0	0	0	0	0	0	57.88	0	0	13.6
2011	10	10	12	9	17	33	0	0	0	0	0	0	0	58.39	0	0	13.4
2011	10	10	12	19	17	33	0	0	0	0	0	0	0	58.62	0	0	13
2011	10	10	12	29	17	34	0	0	0	0	0	0	0	59.02	0	0	13
2011	10	10	12	39	17	33	0	0	0	0	0	0	0	59.4	0	0	13.2
2011	10	10	12	49	17	33	0	0	0	0	0	0	0	59.74	0	0	13.2
2011	10	10	12	59	17	33	0	0	0	0	0	0	0	60.12	0	0	13.4
2011	10	10	13	9	17	33	0	0	0	0	0	0	0	60.35	0	0	12.8
2011	10	10	13	19	17	32	0	0	0	0	0	0	0	60.67	0	0	13.2
2011	10	10	13	29	17	33	0	0	0	0	0	0	0	61.09	0	0	13.4
2011	10	10	13	39	17	33	0	0	0	0	0	0	0	61.47	0	0	13.6
2011	10	10	13	49	17	33	0	0	0	0	0	0	0	61.81	0	0	13.6
2011	10	10	13	59	17	33	0	0	0	0	0	0	0	62.11	0	0	13.6

Blackrock Return (0208)

Year	Month	Day	Hour	Minute	Second	Noise3	IceDetection	Heading	Pitch	Roll	StdDevHeading	StdDevPitch	StdDevRoll	Temperature	Pressure	StdDevPressure	Voltage
2011	10	10	14	9	17	33	0	0	0	0	0	0	0	62.46	0	0	13.4
2011	10	10	14	19	17	32	0	0	0	0	0	0	0	62.83	0	0	13.6
2011	10	10	14	29	17	33	0	0	0	0	0	0	0	63.1	0	0	13.6
2011	10	10	14	39	17	33	0	0	0	0	0	0	0	63.37	0	0	13.4
2011	10	10	14	49	17	33	0	0	0	0	0	0	0	63.59	0	0	13.4
2011	10	10	14	59	17	33	0	0	0	0	0	0	0	63.77	0	0	13.2
2011	10	10	15	9	17	32	0	0	0	0	0	0	0	63.9	0	0	13
2011	10	10	15	19	17	32	0	0	0	0	0	0	0	63.95	0	0	12.8
2011	10	10	15	29	17	32	0	0	0	0	0	0	0	64.08	0	0	13
2011	10	10	15	39	17	32	0	0	0	0	0	0	0	64.18	0	0	13.2
2011	10	10	15	49	17	32	0	0	0	0	0	0	0	64.27	0	0	13
2011	10	10	15	59	17	33	0	0	0	0	0	0	0	64.31	0	0	12.8
2011	10	10	16	9	17	32	0	0	0	0	0	0	0	64.35	0	0	12.4
2011	10	10	16	19	17	31	0	0	0	0	0	0	0	64.35	0	0	12.4
2011	10	10	16	29	17	32	0	0	0	0	0	0	0	64.33	0	0	12.4
2011	10	10	16	39	17	31	0	0	0	0	0	0	0	64.27	0	0	12.4
2011	10	10	16	49	17	32	0	0	0	0	0	0	0	64.2	0	0	12.2
2011	10	10	16	59	17	33	0	0	0	0	0	0	0	64.09	0	0	12.2
2011	10	10	17	9	17	33	0	0	0	0	0	0	0	64	0	0	12.2
2011	10	10	17	19	17	32	0	0	0	0	0	0	0	63.86	0	0	12.2
2011	10	10	17	29	17	32	0	0	0	0	0	0	0	63.72	0	0	12.2
2011	10	10	17	39	17	33	0	0	0	0	0	0	0	63.54	0	0	12.2
2011	10	10	17	49	17	33	0	0	0	0	0	0	0	63.34	0	0	12
2011	10	10	17	59	17	32	0	0	0	0	0	0	0	63.14	0	0	12
2011	10	10	18	9	17	32	0	0	0	0	0	0	0	62.94	0	0	12
2011	10	10	18	19	17	32	0	0	0	0	0	0	0	62.76	0	0	12
2011	10	10	18	29	17	33	0	0	0	0	0	0	0	62.58	0	0	12
2011	10	10	18	39	17	32	0	0	0	0	0	0	0	62.4	0	0	12
2011	10	10	18	49	17	32	0	0	0	0	0	0	0	62.2	0	0	12
2011	10	10	18	59	17	33	0	0	0	0	0	0	0	62.02	0	0	12
2011	10	10	19	9	17	32	0	0	0	0	0	0	0	61.84	0	0	12
2011	10	10	19	19	17	32	0	0	0	0	0	0	0	61.65	0	0	12
2011	10	10	19	29	17	33	0	0	0	0	0	0	0	61.47	0	0	12
2011	10	10	19	39	17	32	0	0	0	0	0	0	0	61.27	0	0	12
2011	10	10	19	49	17	32	0	0	0	0	0	0	0	61.07	0	0	12
2011	10	10	19	59	17	34	0	0	0	0	0	0	0	60.87	0	0	12
2011	10	10	20	9	17	33	0	0	0	0	0	0	0	60.67	0	0	12
2011	10	10	20	19	17	33	0	0	0	0	0	0	0	60.48	0	0	12
2011	10	10	20	29	17	33	0	0	0	0	0	0	0	60.3	0	0	12
2011	10	10	20	39	17	33	0	0	0	0	0	0	0	60.1	0	0	12
2011	10	10	20	49	17	32	0	0	0	0	0	0	0	59.9	0	0	12
2011	10	10	20	59	17	33	0	0	0	0	0	0	0	59.74	0	0	12
2011	10	10	21	9	17	33	0	0	0	0	0	0	0	59.56	0	0	11.8
2011	10	10	21	19	17	32	0	0	0	0	0	0	0	59.4	0	0	12
2011	10	10	21	29	17	32	0	0	0	0	0	0	0	59.23	0	0	12
2011	10	10	21	39	17	34	0	0	0	0	0	0	0	59.09	0	0	12

Blackrock Return (0208)

Year	Month	Day	Hour	Minute	Second	Noise3	IceDetection	Heading	Pitch	Roll	StdDevHeading	StdDevPitch	StdDevRoll	Temperature	Pressure	StdDevPressure	Voltage
2011	10	10	21	49	17	33	0	0	0	0	0	0	0	58.96	0	0	12
2011	10	10	21	59	17	34	0	0	0	0	0	0	0	58.84	0	0	12
2011	10	10	22	9	17	33	0	0	0	0	0	0	0	58.73	0	0	11.8
2011	10	10	22	19	17	33	0	0	0	0	0	0	0	58.6	0	0	12
2011	10	10	22	29	17	33	0	0	0	0	0	0	0	58.5	0	0	12
2011	10	10	22	39	17	33	0	0	0	0	0	0	0	58.41	0	0	12
2011	10	10	22	49	17	33	0	0	0	0	0	0	0	58.3	0	0	12
2011	10	10	22	59	17	33	0	0	0	0	0	0	0	58.19	0	0	11.8
2011	10	10	23	9	17	33	0	0	0	0	0	0	0	58.1	0	0	11.8
2011	10	10	23	19	17	33	0	0	0	0	0	0	0	58.01	0	0	11.8
2011	10	10	23	29	17	34	0	0	0	0	0	0	0	57.9	0	0	11.8
2011	10	10	23	39	17	33	0	0	0	0	0	0	0	57.83	0	0	11.8
2011	10	10	23	49	17	34	0	0	0	0	0	0	0	57.74	0	0	11.8
2011	10	10	23	59	17	34	0	0	0	0	0	0	0	57.65	0	0	11.8
2011	10	11	0	9	17	33	0	0	0	0	0	0	0	57.56	0	0	11.8
2011	10	11	0	19	17	33	0	0	0	0	0	0	0	57.49	0	0	11.8
2011	10	11	0	29	17	33	0	0	0	0	0	0	0	57.42	0	0	11.8
2011	10	11	0	39	17	33	0	0	0	0	0	0	0	57.33	0	0	11.8
2011	10	11	0	49	17	34	0	0	0	0	0	0	0	57.24	0	0	11.8
2011	10	11	0	59	17	33	0	0	0	0	0	0	0	57.16	0	0	11.8
2011	10	11	1	9	17	33	0	0	0	0	0	0	0	57.07	0	0	11.8
2011	10	11	1	19	17	33	0	0	0	0	0	0	0	57	0	0	11.8
2011	10	11	1	29	17	34	0	0	0	0	0	0	0	56.91	0	0	11.8
2011	10	11	1	39	17	33	0	0	0	0	0	0	0	56.82	0	0	11.8
2011	10	11	1	49	17	33	0	0	0	0	0	0	0	56.75	0	0	11.8
2011	10	11	1	59	17	33	0	0	0	0	0	0	0	56.64	0	0	11.8
2011	10	11	2	9	17	33	0	0	0	0	0	0	0	56.55	0	0	11.6
2011	10	11	2	19	17	33	0	0	0	0	0	0	0	56.48	0	0	11.8
2011	10	11	2	29	17	34	0	0	0	0	0	0	0	56.39	0	0	11.8
2011	10	11	2	39	17	33	0	0	0	0	0	0	0	56.3	0	0	11.8
2011	10	11	2	49	17	34	0	0	0	0	0	0	0	56.21	0	0	11.8
2011	10	11	2	59	17	33	0	0	0	0	0	0	0	56.12	0	0	11.8
2011	10	11	3	9	17	33	0	0	0	0	0	0	0	56.05	0	0	11.8
2011	10	11	3	19	17	33	0	0	0	0	0	0	0	55.94	0	0	11.8
2011	10	11	3	29	17	33	0	0	0	0	0	0	0	55.85	0	0	11.8
2011	10	11	3	39	17	34	0	0	0	0	0	0	0	55.74	0	0	11.8
2011	10	11	3	49	17	34	0	0	0	0	0	0	0	55.63	0	0	11.8
2011	10	11	3	59	17	34	0	0	0	0	0	0	0	55.51	0	0	11.8
2011	10	11	4	9	17	34	0	0	0	0	0	0	0	55.4	0	0	11.6
2011	10	11	4	19	17	34	0	0	0	0	0	0	0	55.27	0	0	11.8
2011	10	11	4	29	17	33	0	0	0	0	0	0	0	55.15	0	0	11.8
2011	10	11	4	39	17	34	0	0	0	0	0	0	0	55.02	0	0	11.8
2011	10	11	4	49	17	34	0	0	0	0	0	0	0	54.91	0	0	11.8
2011	10	11	4	59	17	34	0	0	0	0	0	0	0	54.77	0	0	11.8
2011	10	11	5	9	17	34	0	0	0	0	0	0	0	54.63	0	0	11.8
2011	10	11	5	19	17	34	0	0	0	0	0	0	0	54.48	0	0	11.8

Blackrock Return (0208)

Year	Month	Day	Hour	Minute	Second	Noise3	IceDetection	Heading	Pitch	Roll	StdDevHeading	StdDevPitch	StdDevRoll	Temperature	Pressure	StdDevPressure	Voltage
2011	10	11	5	29	17	34	0	0	0	0	0	0	0	54.36	0	0	11.8
2011	10	11	5	39	17	33	0	0	0	0	0	0	0	54.21	0	0	11.8
2011	10	11	5	49	17	34	0	0	0	0	0	0	0	54.09	0	0	11.8
2011	10	11	5	59	17	34	0	0	0	0	0	0	0	53.94	0	0	11.8
2011	10	11	6	9	17	34	0	0	0	0	0	0	0	53.8	0	0	11.6
2011	10	11	6	19	17	34	0	0	0	0	0	0	0	53.67	0	0	11.8
2011	10	11	6	29	17	34	0	0	0	0	0	0	0	53.53	0	0	11.8
2011	10	11	6	39	17	34	0	0	0	0	0	0	0	53.4	0	0	11.8
2011	10	11	6	49	17	34	0	0	0	0	0	0	0	53.26	0	0	11.8
2011	10	11	6	59	17	34	0	0	0	0	0	0	0	53.11	0	0	11.8
2011	10	11	7	9	17	34	0	0	0	0	0	0	0	52.99	0	0	11.6
2011	10	11	7	19	17	34	0	0	0	0	0	0	0	52.86	0	0	11.8
2011	10	11	7	29	17	34	0	0	0	0	0	0	0	52.74	0	0	11.8
2011	10	11	7	39	17	34	0	0	0	0	0	0	0	52.63	0	0	11.8
2011	10	11	7	49	17	34	0	0	0	0	0	0	0	52.52	0	0	12.2
2011	10	11	7	59	17	34	0	0	0	0	0	0	0	52.41	0	0	12.4
2011	10	11	8	9	17	33	0	0	0	0	0	0	0	52.34	0	0	12.8
2011	10	11	8	19	17	34	0	0	0	0	0	0	0	52.29	0	0	13
2011	10	11	8	29	17	33	0	0	0	0	0	0	0	52.25	0	0	13
2011	10	11	8	39	17	34	0	0	0	0	0	0	0	52.27	0	0	13.2
2011	10	11	8	49	17	34	0	0	0	0	0	0	0	52.32	0	0	13.2
2011	10	11	8	59	17	34	0	0	0	0	0	0	0	52.38	0	0	13.2
2011	10	11	9	9	17	34	0	0	0	0	0	0	0	52.5	0	0	13.2
2011	10	11	9	19	17	34	0	0	0	0	0	0	0	52.65	0	0	13.4
2011	10	11	9	29	17	34	0	0	0	0	0	0	0	52.83	0	0	13.4
2011	10	11	9	39	17	33	0	0	0	0	0	0	0	53.04	0	0	13.6
2011	10	11	9	49	17	34	0	0	0	0	0	0	0	53.28	0	0	13.6
2011	10	11	9	59	17	34	0	0	0	0	0	0	0	53.56	0	0	13.6
2011	10	11	10	9	17	34	0	0	0	0	0	0	0	54.09	0	0	13.6
2011	10	11	10	19	17	34	0	0	0	0	0	0	0	54.54	0	0	13.6
2011	10	11	10	29	17	34	0	0	0	0	0	0	0	54.95	0	0	13.6
2011	10	11	10	39	17	34	0	0	0	0	0	0	0	55.36	0	0	13.6
2011	10	11	10	49	17	33	0	0	0	0	0	0	0	55.81	0	0	13.6
2011	10	11	10	59	17	34	0	0	0	0	0	0	0	56.25	0	0	13.6
2011	10	11	11	9	17	34	0	0	0	0	0	0	0	56.71	0	0	13.6
2011	10	11	11	19	17	33	0	0	0	0	0	0	0	57.16	0	0	13.6
2011	10	11	11	29	17	33	0	0	0	0	0	0	0	57.65	0	0	13.6
2011	10	11	11	39	17	33	0	0	0	0	0	0	0	58.14	0	0	13.6
2011	10	11	11	49	17	34	0	0	0	0	0	0	0	58.66	0	0	13.6
2011	10	11	11	59	17	34	0	0	0	0	0	0	0	59.18	0	0	13.6
2011	10	11	12	9	17	33	0	0	0	0	0	0	0	59.68	0	0	13.4
2011	10	11	12	19	17	33	0	0	0	0	0	0	0	60.21	0	0	13.4
2011	10	11	12	29	17	33	0	0	0	0	0	0	0	60.76	0	0	13.4
2011	10	11	12	39	17	33	0	0	0	0	0	0	0	61.34	0	0	13.4
2011	10	11	12	49	17	33	0	0	0	0	0	0	0	61.97	0	0	13.4
2011	10	11	12	59	17	33	0	0	0	0	0	0	0	62.53	0	0	13.4

Blackrock Return (0208)

Year	Month	Day	Hour	Minute	Second	Noise3	IceDetection	Heading	Pitch	Roll	StdDevHeading	StdDevPitch	StdDevRoll	Temperature	Pressure	StdDevPressure	Voltage
2011	10	11	13	9	17	33	0	0	0	0	0	0	0	63.07	0	0	13.4
2011	10	11	13	19	17	33	0	0	0	0	0	0	0	63.57	0	0	13.4
2011	10	11	13	29	17	32	0	0	0	0	0	0	0	64.09	0	0	13.4
2011	10	11	13	39	17	33	0	0	0	0	0	0	0	64.58	0	0	13.4
2011	10	11	13	49	17	33	0	0	0	0	0	0	0	65.05	0	0	13.4
2011	10	11	13	59	17	32	0	0	0	0	0	0	0	65.5	0	0	13.4
2011	10	11	14	9	17	31	0	0	0	0	0	0	0	65.93	0	0	13.2
2011	10	11	14	19	17	32	0	0	0	0	0	0	0	66.31	0	0	13.4
2011	10	11	14	29	17	33	0	0	0	0	0	0	0	66.69	0	0	13.2
2011	10	11	14	39	17	32	0	0	0	0	0	0	0	67.05	0	0	13.2
2011	10	11	14	49	17	32	0	0	0	0	0	0	0	67.37	0	0	13.2
2011	10	11	14	59	17	32	0	0	0	0	0	0	0	67.66	0	0	13.2
2011	10	11	15	9	17	32	0	0	0	0	0	0	0	67.91	0	0	13
2011	10	11	15	19	17	32	0	0	0	0	0	0	0	68.14	0	0	13.2
2011	10	11	15	29	17	33	0	0	0	0	0	0	0	68.36	0	0	13.2
2011	10	11	15	39	17	32	0	0	0	0	0	0	0	68.54	0	0	13.2
2011	10	11	15	49	17	32	0	0	0	0	0	0	0	68.67	0	0	13
2011	10	11	15	59	17	32	0	0	0	0	0	0	0	68.79	0	0	12.8
2011	10	11	16	9	17	31	0	0	0	0	0	0	0	68.85	0	0	12.4
2011	10	11	16	19	17	32	0	0	0	0	0	0	0	68.88	0	0	12.6
2011	10	11	16	29	17	32	0	0	0	0	0	0	0	68.86	0	0	12.4
2011	10	11	16	39	17	32	0	0	0	0	0	0	0	68.83	0	0	12.4
2011	10	11	16	49	17	32	0	0	0	0	0	0	0	68.74	0	0	12.2
2011	10	11	16	59	17	33	0	0	0	0	0	0	0	68.63	0	0	12.2
2011	10	11	17	9	17	33	0	0	0	0	0	0	0	68.49	0	0	12
2011	10	11	17	19	17	32	0	0	0	0	0	0	0	68.32	0	0	12.2
2011	10	11	17	29	17	32	0	0	0	0	0	0	0	68.13	0	0	12.2
2011	10	11	17	39	17	32	0	0	0	0	0	0	0	67.91	0	0	12.2
2011	10	11	17	49	17	32	0	0	0	0	0	0	0	67.64	0	0	12.2
2011	10	11	17	59	17	32	0	0	0	0	0	0	0	67.39	0	0	12
2011	10	11	18	9	17	31	0	0	0	0	0	0	0	67.1	0	0	12
2011	10	11	18	19	17	32	0	0	0	0	0	0	0	66.83	0	0	12
2011	10	11	18	29	17	32	0	0	0	0	0	0	0	66.56	0	0	12
2011	10	11	18	39	17	32	0	0	0	0	0	0	0	66.29	0	0	12
2011	10	11	18	49	17	32	0	0	0	0	0	0	0	66.02	0	0	12
2011	10	11	18	59	17	32	0	0	0	0	0	0	0	65.73	0	0	12
2011	10	11	19	9	17	33	0	0	0	0	0	0	0	65.44	0	0	11.8
2011	10	11	19	19	17	33	0	0	0	0	0	0	0	65.16	0	0	12
2011	10	11	19	29	17	31	0	0	0	0	0	0	0	64.89	0	0	12
2011	10	11	19	39	17	32	0	0	0	0	0	0	0	64.6	0	0	12
2011	10	11	19	49	17	33	0	0	0	0	0	0	0	64.33	0	0	12
2011	10	11	19	59	17	32	0	0	0	0	0	0	0	64.08	0	0	12
2011	10	11	20	9	17	32	0	0	0	0	0	0	0	63.84	0	0	12
2011	10	11	20	19	17	33	0	0	0	0	0	0	0	63.63	0	0	12
2011	10	11	20	29	17	32	0	0	0	0	0	0	0	63.41	0	0	12
2011	10	11	20	39	17	32	0	0	0	0	0	0	0	63.21	0	0	12

Blackrock Return (0208)

Year	Month	Day	Hour	Minute	Second	Noise3	IceDetection	Heading	Pitch	Roll	StdDevHeading	StdDevPitch	StdDevRoll	Temperature	Pressure	StdDevPressure	Voltage
2011	10	11	20	49	17	32	0	0	0	0	0	0	0	63.01	0	0	12
2011	10	11	20	59	17	32	0	0	0	0	0	0	0	62.83	0	0	12
2011	10	11	21	9	17	32	0	0	0	0	0	0	0	62.69	0	0	12
2011	10	11	21	19	17	33	0	0	0	0	0	0	0	62.51	0	0	12
2011	10	11	21	29	17	33	0	0	0	0	0	0	0	62.37	0	0	12
2011	10	11	21	39	17	32	0	0	0	0	0	0	0	62.22	0	0	12
2011	10	11	21	49	17	33	0	0	0	0	0	0	0	62.08	0	0	12
2011	10	11	21	59	17	32	0	0	0	0	0	0	0	61.97	0	0	12
2011	10	11	22	9	17	33	0	0	0	0	0	0	0	61.84	0	0	11.8
2011	10	11	22	19	17	33	0	0	0	0	0	0	0	61.74	0	0	12
2011	10	11	22	29	17	34	0	0	0	0	0	0	0	61.63	0	0	12
2011	10	11	22	39	17	33	0	0	0	0	0	0	0	61.52	0	0	12
2011	10	11	22	49	17	33	0	0	0	0	0	0	0	61.41	0	0	12
2011	10	11	22	59	17	33	0	0	0	0	0	0	0	61.29	0	0	12
2011	10	11	23	9	17	33	0	0	0	0	0	0	0	61.2	0	0	11.8
2011	10	11	23	19	17	33	0	0	0	0	0	0	0	61.11	0	0	12
2011	10	11	23	29	17	33	0	0	0	0	0	0	0	61.02	0	0	12
2011	10	11	23	39	17	33	0	0	0	0	0	0	0	60.89	0	0	12
2011	10	11	23	49	17	33	0	0	0	0	0	0	0	60.82	0	0	11.8
2011	10	11	23	59	17	32	0	0	0	0	0	0	0	60.71	0	0	11.8
2011	10	12	0	9	17	33	0	0	0	0	0	0	0	60.6	0	0	11.8
2011	10	12	0	19	17	32	0	0	0	0	0	0	0	60.51	0	0	11.8
2011	10	12	0	29	17	33	0	0	0	0	0	0	0	60.42	0	0	11.8
2011	10	12	0	39	17	32	0	0	0	0	0	0	0	60.33	0	0	11.8
2011	10	12	0	49	17	33	0	0	0	0	0	0	0	60.24	0	0	11.8
2011	10	12	0	59	17	33	0	0	0	0	0	0	0	60.15	0	0	11.8
2011	10	12	1	9	17	34	0	0	0	0	0	0	0	60.06	0	0	11.8
2011	10	12	1	19	17	33	0	0	0	0	0	0	0	59.95	0	0	11.8
2011	10	12	1	29	17	33	0	0	0	0	0	0	0	59.86	0	0	11.8
2011	10	12	1	39	17	33	0	0	0	0	0	0	0	59.76	0	0	11.8
2011	10	12	1	49	17	33	0	0	0	0	0	0	0	59.67	0	0	11.8
2011	10	12	1	59	17	34	0	0	0	0	0	0	0	59.56	0	0	11.8
2011	10	12	2	9	17	33	0	0	0	0	0	0	0	59.45	0	0	11.8
2011	10	12	2	19	17	33	0	0	0	0	0	0	0	59.34	0	0	11.8
2011	10	12	2	29	17	34	0	0	0	0	0	0	0	59.23	0	0	11.8
2011	10	12	2	39	17	33	0	0	0	0	0	0	0	59.13	0	0	11.8
2011	10	12	2	49	17	33	0	0	0	0	0	0	0	58.98	0	0	11.8
2011	10	12	2	59	17	33	0	0	0	0	0	0	0	58.86	0	0	11.8
2011	10	12	3	9	17	34	0	0	0	0	0	0	0	58.73	0	0	11.8
2011	10	12	3	19	17	34	0	0	0	0	0	0	0	58.59	0	0	11.8
2011	10	12	3	29	17	33	0	0	0	0	0	0	0	58.46	0	0	11.8
2011	10	12	3	39	17	33	0	0	0	0	0	0	0	58.33	0	0	11.8
2011	10	12	3	49	17	33	0	0	0	0	0	0	0	58.17	0	0	11.8
2011	10	12	3	59	17	33	0	0	0	0	0	0	0	58.01	0	0	11.8
2011	10	12	4	9	17	34	0	0	0	0	0	0	0	57.85	0	0	11.6
2011	10	12	4	19	17	33	0	0	0	0	0	0	0	57.69	0	0	11.8

Blackrock Return (0208)

Year	Month	Day	Hour	Minute	Second	Noise3	IceDetection	Heading	Pitch	Roll	StdDevHeading	StdDevPitch	StdDevRoll	Temperature	Pressure	StdDevPressure	Voltage
2011	10	12	4	29	17	33	0	0	0	0	0	0	0	57.54	0	0	11.8
2011	10	12	4	39	17	34	0	0	0	0	0	0	0	57.38	0	0	11.8
2011	10	12	4	49	17	33	0	0	0	0	0	0	0	57.24	0	0	11.8
2011	10	12	4	59	17	33	0	0	0	0	0	0	0	57.06	0	0	11.8
2011	10	12	5	9	17	33	0	0	0	0	0	0	0	56.88	0	0	11.8
2011	10	12	5	19	17	34	0	0	0	0	0	0	0	56.71	0	0	11.8
2011	10	12	5	29	17	34	0	0	0	0	0	0	0	56.55	0	0	11.8
2011	10	12	5	39	17	33	0	0	0	0	0	0	0	56.35	0	0	11.8
2011	10	12	5	49	17	34	0	0	0	0	0	0	0	56.19	0	0	11.8
2011	10	12	5	59	17	34	0	0	0	0	0	0	0	56.01	0	0	11.8
2011	10	12	6	9	17	33	0	0	0	0	0	0	0	55.83	0	0	11.8
2011	10	12	6	19	17	33	0	0	0	0	0	0	0	55.67	0	0	11.8
2011	10	12	6	29	17	34	0	0	0	0	0	0	0	55.51	0	0	11.8
2011	10	12	6	39	17	34	0	0	0	0	0	0	0	55.35	0	0	11.8
2011	10	12	6	49	17	34	0	0	0	0	0	0	0	55.18	0	0	11.8
2011	10	12	6	59	17	34	0	0	0	0	0	0	0	55	0	0	11.8
2011	10	12	7	9	17	33	0	0	0	0	0	0	0	54.86	0	0	11.6
2011	10	12	7	19	17	34	0	0	0	0	0	0	0	54.7	0	0	11.8
2011	10	12	7	29	17	34	0	0	0	0	0	0	0	54.55	0	0	11.8
2011	10	12	7	39	17	33	0	0	0	0	0	0	0	54.41	0	0	11.8
2011	10	12	7	49	17	34	0	0	0	0	0	0	0	54.28	0	0	12.2
2011	10	12	7	59	17	33	0	0	0	0	0	0	0	54.16	0	0	12.6
2011	10	12	8	9	17	33	0	0	0	0	0	0	0	54.05	0	0	12.6
2011	10	12	8	19	17	33	0	0	0	0	0	0	0	53.96	0	0	13
2011	10	12	8	29	17	34	0	0	0	0	0	0	0	53.91	0	0	13
2011	10	12	8	39	17	34	0	0	0	0	0	0	0	53.91	0	0	13.2
2011	10	12	8	49	17	34	0	0	0	0	0	0	0	53.92	0	0	13.2
2011	10	12	8	59	17	34	0	0	0	0	0	0	0	53.94	0	0	13.2
2011	10	12	9	9	17	34	0	0	0	0	0	0	0	54.03	0	0	13.2
2011	10	12	9	19	17	33	0	0	0	0	0	0	0	54.16	0	0	13.4
2011	10	12	9	29	17	34	0	0	0	0	0	0	0	54.32	0	0	13.4
2011	10	12	9	39	17	33	0	0	0	0	0	0	0	54.52	0	0	13.4
2011	10	12	9	49	17	33	0	0	0	0	0	0	0	54.72	0	0	13.6
2011	10	12	9	59	17	34	0	0	0	0	0	0	0	54.99	0	0	13.6
2011	10	12	10	9	17	34	0	0	0	0	0	0	0	55.4	0	0	13.4
2011	10	12	10	19	17	33	0	0	0	0	0	0	0	55.94	0	0	13.6
2011	10	12	10	29	17	33	0	0	0	0	0	0	0	56.37	0	0	13.6
2011	10	12	10	39	17	34	0	0	0	0	0	0	0	56.75	0	0	13.6
2011	10	12	10	49	17	33	0	0	0	0	0	0	0	57.13	0	0	13.6
2011	10	12	10	59	17	34	0	0	0	0	0	0	0	57.49	0	0	13.6
2011	10	12	11	9	17	33	0	0	0	0	0	0	0	57.9	0	0	13.4
2011	10	12	11	19	17	33	0	0	0	0	0	0	0	58.35	0	0	13.6
2011	10	12	11	29	17	34	0	0	0	0	0	0	0	58.8	0	0	13.4
2011	10	12	11	39	17	33	0	0	0	0	0	0	0	59.29	0	0	13.4
2011	10	12	11	49	17	33	0	0	0	0	0	0	0	59.77	0	0	13.4
2011	10	12	11	59	17	33	0	0	0	0	0	0	0	60.26	0	0	13.4

Blackrock Return (0208)

Year	Month	Day	Hour	Minute	Second	Noise3	IceDetection	Heading	Pitch	Roll	StdDevHeading	StdDevPitch	StdDevRoll	Temperature	Pressure	StdDevPressure	Voltage
2011	10	12	12	9	17	33	0	0	0	0	0	0	0	60.51	0	0	13.2
2011	10	12	12	19	17	33	0	0	0	0	0	0	0	61.05	0	0	13.4
2011	10	12	12	29	17	34	0	0	0	0	0	0	0	61.54	0	0	13.4
2011	10	12	12	39	17	33	0	0	0	0	0	0	0	62.01	0	0	13.4
2011	10	12	12	49	17	33	0	0	0	0	0	0	0	62.49	0	0	13.4
2011	10	12	12	59	17	33	0	0	0	0	0	0	0	63.03	0	0	13.4
2011	10	12	13	9	17	33	0	0	0	0	0	0	0	63.57	0	0	13.4
2011	10	12	13	19	17	32	0	0	0	0	0	0	0	64.09	0	0	13.4
2011	10	12	13	29	17	33	0	0	0	0	0	0	0	64.58	0	0	13.4
2011	10	12	13	39	17	32	0	0	0	0	0	0	0	65.07	0	0	13.4
2011	10	12	13	49	17	32	0	0	0	0	0	0	0	65.52	0	0	13.2
2011	10	12	13	59	17	32	0	0	0	0	0	0	0	65.95	0	0	13.2
2011	10	12	14	9	17	32	0	0	0	0	0	0	0	66.42	0	0	13.2
2011	10	12	14	19	17	32	0	0	0	0	0	0	0	66.85	0	0	13.2
2011	10	12	14	29	17	32	0	0	0	0	0	0	0	67.28	0	0	13.2
2011	10	12	14	39	17	32	0	0	0	0	0	0	0	67.64	0	0	13.2
2011	10	12	14	49	17	32	0	0	0	0	0	0	0	67.98	0	0	13.2
2011	10	12	14	59	17	32	0	0	0	0	0	0	0	68.27	0	0	13.2
2011	10	12	15	9	17	32	0	0	0	0	0	0	0	68.54	0	0	13.2
2011	10	12	15	19	17	32	0	0	0	0	0	0	0	68.76	0	0	13.2
2011	10	12	15	29	17	32	0	0	0	0	0	0	0	68.95	0	0	13.2
2011	10	12	15	39	17	32	0	0	0	0	0	0	0	69.12	0	0	13.2
2011	10	12	15	49	17	32	0	0	0	0	0	0	0	69.24	0	0	13
2011	10	12	15	59	17	32	0	0	0	0	0	0	0	69.33	0	0	12.8
2011	10	12	16	9	17	31	0	0	0	0	0	0	0	69.39	0	0	12.4
2011	10	12	16	19	17	32	0	0	0	0	0	0	0	69.39	0	0	12.4
2011	10	12	16	29	17	32	0	0	0	0	0	0	0	69.33	0	0	12.4
2011	10	12	16	39	17	31	0	0	0	0	0	0	0	69.28	0	0	12.4
2011	10	12	16	49	17	31	0	0	0	0	0	0	0	69.15	0	0	12.2
2011	10	12	16	59	17	32	0	0	0	0	0	0	0	69.03	0	0	12.2
2011	10	12	17	9	17	31	0	0	0	0	0	0	0	68.86	0	0	12.2
2011	10	12	17	19	17	31	0	0	0	0	0	0	0	68.65	0	0	12.2
2011	10	12	17	29	17	32	0	0	0	0	0	0	0	68.41	0	0	12.2
2011	10	12	17	39	17	32	0	0	0	0	0	0	0	68.16	0	0	12.2
2011	10	12	17	49	17	31	0	0	0	0	0	0	0	67.87	0	0	12
2011	10	12	17	59	17	32	0	0	0	0	0	0	0	67.59	0	0	12
2011	10	12	18	9	17	32	0	0	0	0	0	0	0	67.28	0	0	12
2011	10	12	18	19	17	32	0	0	0	0	0	0	0	66.97	0	0	12
2011	10	12	18	29	17	32	0	0	0	0	0	0	0	66.69	0	0	12
2011	10	12	18	39	17	32	0	0	0	0	0	0	0	66.38	0	0	12
2011	10	12	18	49	17	32	0	0	0	0	0	0	0	66.11	0	0	12
2011	10	12	18	59	17	31	0	0	0	0	0	0	0	65.84	0	0	12
2011	10	12	19	9	17	32	0	0	0	0	0	0	0	65.55	0	0	12
2011	10	12	19	19	17	32	0	0	0	0	0	0	0	65.28	0	0	12
2011	10	12	19	29	17	33	0	0	0	0	0	0	0	65.01	0	0	12
2011	10	12	19	39	17	32	0	0	0	0	0	0	0	64.76	0	0	12

Blackrock Return (0208)

Year	Month	Day	Hour	Minute	Second	Noise3	IceDetection	Heading	Pitch	Roll	StdDevHeading	StdDevPitch	StdDevRoll	Temperature	Pressure	StdDevPressure	Voltage
2011	10	12	19	49	17	32	0	0	0	0	0	0	0	64.49	0	0	12
2011	10	12	19	59	17	32	0	0	0	0	0	0	0	64.26	0	0	12
2011	10	12	20	9	17	33	0	0	0	0	0	0	0	64.02	0	0	11.8
2011	10	12	20	19	17	32	0	0	0	0	0	0	0	63.82	0	0	12
2011	10	12	20	29	17	32	0	0	0	0	0	0	0	63.63	0	0	12
2011	10	12	20	39	17	33	0	0	0	0	0	0	0	63.43	0	0	12
2011	10	12	20	49	17	33	0	0	0	0	0	0	0	63.27	0	0	12
2011	10	12	20	59	17	33	0	0	0	0	0	0	0	63.1	0	0	12
2011	10	12	21	9	17	33	0	0	0	0	0	0	0	62.92	0	0	11.8
2011	10	12	21	19	17	32	0	0	0	0	0	0	0	62.78	0	0	12
2011	10	12	21	29	17	33	0	0	0	0	0	0	0	62.64	0	0	12
2011	10	12	21	39	17	33	0	0	0	0	0	0	0	62.49	0	0	12
2011	10	12	21	49	17	33	0	0	0	0	0	0	0	62.35	0	0	12
2011	10	12	21	59	17	32	0	0	0	0	0	0	0	62.2	0	0	12
2011	10	12	22	9	17	33	0	0	0	0	0	0	0	62.1	0	0	11.8
2011	10	12	22	19	17	33	0	0	0	0	0	0	0	61.99	0	0	12
2011	10	12	22	29	17	32	0	0	0	0	0	0	0	61.86	0	0	12
2011	10	12	22	39	17	34	0	0	0	0	0	0	0	61.74	0	0	12
2011	10	12	22	49	17	33	0	0	0	0	0	0	0	61.65	0	0	12
2011	10	12	22	59	17	32	0	0	0	0	0	0	0	61.54	0	0	12
2011	10	12	23	9	17	33	0	0	0	0	0	0	0	61.41	0	0	11.8
2011	10	12	23	19	17	33	0	0	0	0	0	0	0	61.32	0	0	12
2011	10	12	23	29	17	32	0	0	0	0	0	0	0	61.21	0	0	11.8
2011	10	12	23	39	17	33	0	0	0	0	0	0	0	61.11	0	0	11.8
2011	10	12	23	49	17	32	0	0	0	0	0	0	0	61	0	0	11.8
2011	10	12	23	59	17	32	0	0	0	0	0	0	0	60.89	0	0	11.8
2011	10	13	0	9	17	33	0	0	0	0	0	0	0	60.78	0	0	11.8
2011	10	13	0	19	17	33	0	0	0	0	0	0	0	60.69	0	0	11.8
2011	10	13	0	29	17	34	0	0	0	0	0	0	0	60.6	0	0	11.8
2011	10	13	0	39	17	33	0	0	0	0	0	0	0	60.51	0	0	11.8
2011	10	13	0	49	17	32	0	0	0	0	0	0	0	60.42	0	0	11.8
2011	10	13	0	59	17	33	0	0	0	0	0	0	0	60.33	0	0	11.8
2011	10	13	1	9	17	32	0	0	0	0	0	0	0	60.22	0	0	11.8
2011	10	13	1	19	17	33	0	0	0	0	0	0	0	60.13	0	0	11.8
2011	10	13	1	29	17	32	0	0	0	0	0	0	0	60.04	0	0	11.8
2011	10	13	1	39	17	33	0	0	0	0	0	0	0	59.95	0	0	11.8
2011	10	13	1	49	17	33	0	0	0	0	0	0	0	59.88	0	0	11.8
2011	10	13	1	59	17	32	0	0	0	0	0	0	0	59.77	0	0	11.8
2011	10	13	2	9	17	33	0	0	0	0	0	0	0	59.67	0	0	11.8
2011	10	13	2	19	17	33	0	0	0	0	0	0	0	59.56	0	0	11.8
2011	10	13	2	29	17	32	0	0	0	0	0	0	0	59.47	0	0	11.8
2011	10	13	2	39	17	33	0	0	0	0	0	0	0	59.36	0	0	11.8
2011	10	13	2	49	17	33	0	0	0	0	0	0	0	59.25	0	0	11.8
2011	10	13	2	59	17	34	0	0	0	0	0	0	0	59.13	0	0	11.8
2011	10	13	3	9	17	33	0	0	0	0	0	0	0	59	0	0	11.8
2011	10	13	3	19	17	33	0	0	0	0	0	0	0	58.89	0	0	11.8

Blackrock Return (0208)

Year	Month	Day	Hour	Minute	Second	Noise3	IceDetection	Heading	Pitch	Roll	StdDevHeading	StdDevPitch	StdDevRoll	Temperature	Pressure	StdDevPressure	Voltage
2011	10	13	3	29	17	33	0	0	0	0	0	0	0	58.77	0	0	11.8
2011	10	13	3	39	17	32	0	0	0	0	0	0	0	58.64	0	0	11.8
2011	10	13	3	49	17	33	0	0	0	0	0	0	0	58.51	0	0	11.8
2011	10	13	3	59	17	33	0	0	0	0	0	0	0	58.37	0	0	11.8
2011	10	13	4	9	17	34	0	0	0	0	0	0	0	58.23	0	0	11.8
2011	10	13	4	19	17	33	0	0	0	0	0	0	0	58.1	0	0	11.8
2011	10	13	4	29	17	33	0	0	0	0	0	0	0	57.96	0	0	11.8
2011	10	13	4	39	17	33	0	0	0	0	0	0	0	57.81	0	0	11.8
2011	10	13	4	49	17	34	0	0	0	0	0	0	0	57.65	0	0	11.8
2011	10	13	4	59	17	33	0	0	0	0	0	0	0	57.49	0	0	11.8
2011	10	13	5	9	17	33	0	0	0	0	0	0	0	57.33	0	0	11.6
2011	10	13	5	19	17	34	0	0	0	0	0	0	0	57.18	0	0	11.8
2011	10	13	5	29	17	33	0	0	0	0	0	0	0	57.02	0	0	11.8
2011	10	13	5	39	17	33	0	0	0	0	0	0	0	56.86	0	0	11.8
2011	10	13	5	49	17	34	0	0	0	0	0	0	0	56.68	0	0	11.8
2011	10	13	5	59	17	33	0	0	0	0	0	0	0	56.52	0	0	11.8
2011	10	13	6	9	17	33	0	0	0	0	0	0	0	56.35	0	0	11.6
2011	10	13	6	19	17	33	0	0	0	0	0	0	0	56.19	0	0	11.8
2011	10	13	6	29	17	33	0	0	0	0	0	0	0	56.01	0	0	11.8
2011	10	13	6	39	17	32	0	0	0	0	0	0	0	55.85	0	0	11.8
2011	10	13	6	49	17	34	0	0	0	0	0	0	0	55.69	0	0	11.8
2011	10	13	6	59	17	33	0	0	0	0	0	0	0	55.53	0	0	11.8
2011	10	13	7	9	17	33	0	0	0	0	0	0	0	55.38	0	0	11.6
2011	10	13	7	19	17	34	0	0	0	0	0	0	0	55.24	0	0	11.8
2011	10	13	7	29	17	34	0	0	0	0	0	0	0	55.09	0	0	11.8
2011	10	13	7	39	17	34	0	0	0	0	0	0	0	54.95	0	0	11.8
2011	10	13	7	49	17	33	0	0	0	0	0	0	0	54.82	0	0	12
2011	10	13	7	59	17	34	0	0	0	0	0	0	0	54.7	0	0	12.4
2011	10	13	8	9	17	33	0	0	0	0	0	0	0	54.61	0	0	12.6
2011	10	13	8	19	17	34	0	0	0	0	0	0	0	54.5	0	0	12.8
2011	10	13	8	29	17	33	0	0	0	0	0	0	0	54.48	0	0	13
2011	10	13	8	39	17	34	0	0	0	0	0	0	0	54.5	0	0	13.2
2011	10	13	8	49	17	33	0	0	0	0	0	0	0	54.5	0	0	12.6
2011	10	13	8	59	17	34	0	0	0	0	0	0	0	54.54	0	0	13.2
2011	10	13	9	9	17	34	0	0	0	0	0	0	0	54.64	0	0	13.2
2011	10	13	9	19	17	34	0	0	0	0	0	0	0	54.75	0	0	13.4
2011	10	13	9	29	17	34	0	0	0	0	0	0	0	54.9	0	0	13.4
2011	10	13	9	39	17	33	0	0	0	0	0	0	0	55.08	0	0	13.4
2011	10	13	9	49	17	34	0	0	0	0	0	0	0	55.29	0	0	13.6
2011	10	13	9	59	17	34	0	0	0	0	0	0	0	55.56	0	0	13.6
2011	10	13	10	9	17	34	0	0	0	0	0	0	0	55.9	0	0	13.4
2011	10	13	10	19	17	34	0	0	0	0	0	0	0	56.5	0	0	13.6
2011	10	13	10	29	17	34	0	0	0	0	0	0	0	56.89	0	0	13.6
2011	10	13	10	39	17	33	0	0	0	0	0	0	0	57.22	0	0	13.6
2011	10	13	10	49	17	33	0	0	0	0	0	0	0	57.61	0	0	13.6
2011	10	13	10	59	17	33	0	0	0	0	0	0	0	58.01	0	0	13.6

Blackrock Return (0208)

Year	Month	Day	Hour	Minute	Second	Noise3	IceDetection	Heading	Pitch	Roll	StdDevHeading	StdDevPitch	StdDevRoll	Temperature	Pressure	StdDevPressure	Voltage
2011	10	13	11	9	17	34	0	0	0	0	0	0	0	58.41	0	0	13.4
2011	10	13	11	19	17	34	0	0	0	0	0	0	0	58.91	0	0	13.4
2011	10	13	11	29	17	34	0	0	0	0	0	0	0	59.36	0	0	13.4
2011	10	13	11	39	17	34	0	0	0	0	0	0	0	59.81	0	0	13.4
2011	10	13	11	49	17	33	0	0	0	0	0	0	0	60.31	0	0	13.4
2011	10	13	11	59	17	33	0	0	0	0	0	0	0	60.82	0	0	13.4
2011	10	13	12	9	17	33	0	0	0	0	0	0	0	61.34	0	0	13.2
2011	10	13	12	19	17	32	0	0	0	0	0	0	0	61.84	0	0	13.2
2011	10	13	12	29	17	33	0	0	0	0	0	0	0	62.38	0	0	13.2
2011	10	13	12	39	17	33	0	0	0	0	0	0	0	62.92	0	0	13.2
2011	10	13	12	49	17	33	0	0	0	0	0	0	0	63.43	0	0	13.2
2011	10	13	12	59	17	33	0	0	0	0	0	0	0	64	0	0	13.4
2011	10	13	13	9	17	33	0	0	0	0	0	0	0	64.51	0	0	13.2
2011	10	13	13	19	17	32	0	0	0	0	0	0	0	65.01	0	0	13.2
2011	10	13	13	29	17	32	0	0	0	0	0	0	0	65.53	0	0	13.2
2011	10	13	13	39	17	32	0	0	0	0	0	0	0	66.06	0	0	13.2
2011	10	13	13	49	17	31	0	0	0	0	0	0	0	66.49	0	0	13.2
2011	10	13	13	59	17	33	0	0	0	0	0	0	0	66.94	0	0	13.2
2011	10	13	14	9	17	32	0	0	0	0	0	0	0	67.35	0	0	13.2
2011	10	13	14	19	17	32	0	0	0	0	0	0	0	67.73	0	0	13.2
2011	10	13	14	29	17	32	0	0	0	0	0	0	0	68.07	0	0	13.2
2011	10	13	14	39	17	32	0	0	0	0	0	0	0	68.38	0	0	13.2
2011	10	13	14	49	17	31	0	0	0	0	0	0	0	68.65	0	0	13.2
2011	10	13	14	59	17	31	0	0	0	0	0	0	0	68.88	0	0	13.2
2011	10	13	15	9	17	31	0	0	0	0	0	0	0	69.1	0	0	12.8
2011	10	13	15	19	17	32	0	0	0	0	0	0	0	69.26	0	0	13.2
2011	10	13	15	29	17	31	0	0	0	0	0	0	0	69.39	0	0	13.2
2011	10	13	15	39	17	31	0	0	0	0	0	0	0	69.48	0	0	13.2
2011	10	13	15	49	17	32	0	0	0	0	0	0	0	69.53	0	0	13
2011	10	13	15	59	17	32	0	0	0	0	0	0	0	69.55	0	0	12.8
2011	10	13	16	9	17	32	0	0	0	0	0	0	0	69.55	0	0	12.6
2011	10	13	16	19	17	31	0	0	0	0	0	0	0	69.49	0	0	12.6
2011	10	13	16	29	17	32	0	0	0	0	0	0	0	69.4	0	0	12.4
2011	10	13	16	39	17	31	0	0	0	0	0	0	0	69.24	0	0	12.4
2011	10	13	16	49	17	31	0	0	0	0	0	0	0	69.06	0	0	12.2
2011	10	13	16	59	17	32	0	0	0	0	0	0	0	68.86	0	0	12.2
2011	10	13	17	9	17	31	0	0	0	0	0	0	0	68.63	0	0	12.2
2011	10	13	17	19	17	32	0	0	0	0	0	0	0	68.38	0	0	12.2
2011	10	13	17	29	17	32	0	0	0	0	0	0	0	68.11	0	0	12.2
2011	10	13	17	39	17	32	0	0	0	0	0	0	0	67.8	0	0	12.2
2011	10	13	17	49	17	32	0	0	0	0	0	0	0	67.5	0	0	12
2011	10	13	17	59	17	31	0	0	0	0	0	0	0	67.23	0	0	12
2011	10	13	18	9	17	32	0	0	0	0	0	0	0	66.94	0	0	12
2011	10	13	18	19	17	31	0	0	0	0	0	0	0	66.67	0	0	12
2011	10	13	18	29	17	32	0	0	0	0	0	0	0	66.4	0	0	12
2011	10	13	18	39	17	32	0	0	0	0	0	0	0	66.15	0	0	12

Blackrock Return (0208)

Year	Month	Day	Hour	Minute	Second	Noise3	IceDetection	Heading	Pitch	Roll	StdDevHeading	StdDevPitch	StdDevRoll	Temperature	Pressure	StdDevPressure	Voltage
2011	10	13	18	49	17	32	0	0	0	0	0	0	0	65.89	0	0	12
2011	10	13	18	59	17	32	0	0	0	0	0	0	0	65.66	0	0	12
2011	10	13	19	9	17	32	0	0	0	0	0	0	0	65.41	0	0	12
2011	10	13	19	19	17	32	0	0	0	0	0	0	0	65.19	0	0	12
2011	10	13	19	29	17	32	0	0	0	0	0	0	0	64.94	0	0	12
2011	10	13	19	39	17	33	0	0	0	0	0	0	0	64.74	0	0	12
2011	10	13	19	49	17	33	0	0	0	0	0	0	0	64.53	0	0	12
2011	10	13	19	59	17	32	0	0	0	0	0	0	0	64.33	0	0	12
2011	10	13	20	9	17	32	0	0	0	0	0	0	0	64.13	0	0	11.8
2011	10	13	20	19	17	32	0	0	0	0	0	0	0	63.95	0	0	12
2011	10	13	20	29	17	32	0	0	0	0	0	0	0	63.77	0	0	12
2011	10	13	20	39	17	32	0	0	0	0	0	0	0	63.61	0	0	12
2011	10	13	20	49	17	33	0	0	0	0	0	0	0	63.45	0	0	12
2011	10	13	20	59	17	33	0	0	0	0	0	0	0	63.28	0	0	12
2011	10	13	21	9	17	32	0	0	0	0	0	0	0	63.14	0	0	12
2011	10	13	21	19	17	33	0	0	0	0	0	0	0	63.01	0	0	12
2011	10	13	21	29	17	32	0	0	0	0	0	0	0	62.89	0	0	12
2011	10	13	21	39	17	33	0	0	0	0	0	0	0	62.76	0	0	12
2011	10	13	21	49	17	32	0	0	0	0	0	0	0	62.64	0	0	12
2011	10	13	21	59	17	32	0	0	0	0	0	0	0	62.53	0	0	12
2011	10	13	22	9	17	33	0	0	0	0	0	0	0	62.4	0	0	12
2011	10	13	22	19	17	32	0	0	0	0	0	0	0	62.29	0	0	12
2011	10	13	22	29	17	33	0	0	0	0	0	0	0	62.19	0	0	12
2011	10	13	22	39	17	32	0	0	0	0	0	0	0	62.08	0	0	12
2011	10	13	22	49	17	33	0	0	0	0	0	0	0	61.95	0	0	12
2011	10	13	22	59	17	33	0	0	0	0	0	0	0	61.86	0	0	12
2011	10	13	23	9	17	33	0	0	0	0	0	0	0	61.75	0	0	11.8
2011	10	13	23	19	17	32	0	0	0	0	0	0	0	61.66	0	0	12
2011	10	13	23	29	17	33	0	0	0	0	0	0	0	61.57	0	0	11.8
2011	10	13	23	39	17	32	0	0	0	0	0	0	0	61.45	0	0	11.8
2011	10	13	23	49	17	33	0	0	0	0	0	0	0	61.38	0	0	11.8
2011	10	13	23	59	17	32	0	0	0	0	0	0	0	61.27	0	0	11.8
2011	10	14	0	9	17	33	0	0	0	0	0	0	0	61.18	0	0	11.8
2011	10	14	0	19	17	33	0	0	0	0	0	0	0	61.07	0	0	11.8
2011	10	14	0	29	17	33	0	0	0	0	0	0	0	60.98	0	0	11.8
2011	10	14	0	39	17	33	0	0	0	0	0	0	0	60.89	0	0	11.8
2011	10	14	0	49	17	33	0	0	0	0	0	0	0	60.78	0	0	11.8
2011	10	14	0	59	17	33	0	0	0	0	0	0	0	60.69	0	0	11.8
2011	10	14	1	9	17	32	0	0	0	0	0	0	0	60.6	0	0	11.8
2011	10	14	1	19	17	33	0	0	0	0	0	0	0	60.51	0	0	11.8
2011	10	14	1	29	17	33	0	0	0	0	0	0	0	60.4	0	0	11.8
2011	10	14	1	39	17	33	0	0	0	0	0	0	0	60.3	0	0	11.8
2011	10	14	1	49	17	33	0	0	0	0	0	0	0	60.17	0	0	11.8
2011	10	14	1	59	17	33	0	0	0	0	0	0	0	60.04	0	0	11.8
2011	10	14	2	9	17	33	0	0	0	0	0	0	0	59.94	0	0	11.8
2011	10	14	2	19	17	33	0	0	0	0	0	0	0	59.81	0	0	11.8

Blackrock Return (0208)

Year	Month	Day	Hour	Minute	Second	Noise3	IceDetection	Heading	Pitch	Roll	StdDevHeading	StdDevPitch	StdDevRoll	Temperature	Pressure	StdDevPressure	Voltage
2011	10	14	2	29	17	33	0	0	0	0	0	0	0	59.68	0	0	11.8
2011	10	14	2	39	17	32	0	0	0	0	0	0	0	59.56	0	0	11.8
2011	10	14	2	49	17	34	0	0	0	0	0	0	0	59.43	0	0	11.8
2011	10	14	2	59	17	33	0	0	0	0	0	0	0	59.29	0	0	11.8
2011	10	14	3	9	17	33	0	0	0	0	0	0	0	59.16	0	0	11.8
2011	10	14	3	19	17	33	0	0	0	0	0	0	0	59.02	0	0	11.8
2011	10	14	3	29	17	33	0	0	0	0	0	0	0	58.89	0	0	11.8
2011	10	14	3	39	17	33	0	0	0	0	0	0	0	58.75	0	0	11.8
2011	10	14	3	49	17	33	0	0	0	0	0	0	0	58.6	0	0	11.8
2011	10	14	3	59	17	33	0	0	0	0	0	0	0	58.44	0	0	11.8
2011	10	14	4	9	17	33	0	0	0	0	0	0	0	58.3	0	0	11.6
2011	10	14	4	19	17	33	0	0	0	0	0	0	0	58.15	0	0	11.8
2011	10	14	4	29	17	33	0	0	0	0	0	0	0	57.99	0	0	11.8
2011	10	14	4	39	17	34	0	0	0	0	0	0	0	57.83	0	0	11.8
2011	10	14	4	49	17	34	0	0	0	0	0	0	0	57.67	0	0	11.8
2011	10	14	4	59	17	33	0	0	0	0	0	0	0	57.49	0	0	11.8
2011	10	14	5	9	17	33	0	0	0	0	0	0	0	57.33	0	0	11.6
2011	10	14	5	19	17	33	0	0	0	0	0	0	0	57.16	0	0	11.8
2011	10	14	5	29	17	33	0	0	0	0	0	0	0	56.98	0	0	11.8
2011	10	14	5	39	17	33	0	0	0	0	0	0	0	56.8	0	0	11.8
2011	10	14	5	49	17	33	0	0	0	0	0	0	0	56.64	0	0	11.8
2011	10	14	5	59	17	34	0	0	0	0	0	0	0	56.46	0	0	11.8
2011	10	14	6	9	17	33	0	0	0	0	0	0	0	56.3	0	0	11.6
2011	10	14	6	19	17	34	0	0	0	0	0	0	0	56.12	0	0	11.8
2011	10	14	6	29	17	32	0	0	0	0	0	0	0	55.96	0	0	11.8
2011	10	14	6	39	17	33	0	0	0	0	0	0	0	55.78	0	0	11.8
2011	10	14	6	49	17	34	0	0	0	0	0	0	0	55.62	0	0	11.8
2011	10	14	6	59	17	33	0	0	0	0	0	0	0	55.44	0	0	11.8
2011	10	14	7	9	17	33	0	0	0	0	0	0	0	55.29	0	0	11.8
2011	10	14	7	19	17	34	0	0	0	0	0	0	0	55.13	0	0	11.8
2011	10	14	7	29	17	34	0	0	0	0	0	0	0	54.97	0	0	11.8
2011	10	14	7	39	17	34	0	0	0	0	0	0	0	54.81	0	0	11.8
2011	10	14	7	49	17	34	0	0	0	0	0	0	0	54.68	0	0	12
2011	10	14	7	59	17	33	0	0	0	0	0	0	0	54.57	0	0	12.4
2011	10	14	8	9	17	34	0	0	0	0	0	0	0	54.45	0	0	12.8
2011	10	14	8	19	17	34	0	0	0	0	0	0	0	54.37	0	0	13
2011	10	14	8	29	17	33	0	0	0	0	0	0	0	54.3	0	0	13
2011	10	14	8	39	17	33	0	0	0	0	0	0	0	54.3	0	0	13.2
2011	10	14	8	49	17	33	0	0	0	0	0	0	0	54.3	0	0	13.2
2011	10	14	8	59	17	34	0	0	0	0	0	0	0	54.34	0	0	13.2
2011	10	14	9	9	17	33	0	0	0	0	0	0	0	54.43	0	0	13.2
2011	10	14	9	19	17	34	0	0	0	0	0	0	0	54.55	0	0	13.4
2011	10	14	9	29	17	34	0	0	0	0	0	0	0	54.72	0	0	13.4
2011	10	14	9	39	17	34	0	0	0	0	0	0	0	54.9	0	0	13.6
2011	10	14	9	49	17	34	0	0	0	0	0	0	0	55.11	0	0	13.6
2011	10	14	9	59	17	34	0	0	0	0	0	0	0	55.35	0	0	13.6

Blackrock Return (0208)

Year	Month	Day	Hour	Minute	Second	Noise3	IceDetection	Heading	Pitch	Roll	StdDevHeading	StdDevPitch	StdDevRoll	Temperature	Pressure	StdDevPressure	Voltage
2011	10	14	10	9	17	34	0	0	0	0	0	0	0	55.65	0	0	13.4
2011	10	14	10	19	17	33	0	0	0	0	0	0	0	56.23	0	0	13.6
2011	10	14	10	29	17	33	0	0	0	0	0	0	0	56.64	0	0	13.6
2011	10	14	10	39	17	34	0	0	0	0	0	0	0	57	0	0	13.4
2011	10	14	10	49	17	34	0	0	0	0	0	0	0	57.36	0	0	13.6
2011	10	14	10	59	17	33	0	0	0	0	0	0	0	57.78	0	0	13.6
2011	10	14	11	9	17	33	0	0	0	0	0	0	0	58.17	0	0	13.4
2011	10	14	11	19	17	34	0	0	0	0	0	0	0	58.57	0	0	13.4
2011	10	14	11	29	17	33	0	0	0	0	0	0	0	59.02	0	0	13.4
2011	10	14	11	39	17	34	0	0	0	0	0	0	0	59.47	0	0	13.4
2011	10	14	11	49	17	33	0	0	0	0	0	0	0	59.9	0	0	13.4
2011	10	14	11	59	17	34	0	0	0	0	0	0	0	60.39	0	0	13.4
2011	10	14	12	9	17	32	0	0	0	0	0	0	0	60.85	0	0	13.2
2011	10	14	12	19	17	33	0	0	0	0	0	0	0	61.27	0	0	13.4
2011	10	14	12	29	17	33	0	0	0	0	0	0	0	61.86	0	0	13.4
2011	10	14	12	39	17	33	0	0	0	0	0	0	0	62.42	0	0	13.4
2011	10	14	12	49	17	32	0	0	0	0	0	0	0	62.82	0	0	13.2
2011	10	14	12	59	17	33	0	0	0	0	0	0	0	63.32	0	0	13.2
2011	10	14	13	9	17	33	0	0	0	0	0	0	0	63.75	0	0	13
2011	10	14	13	19	17	33	0	0	0	0	0	0	0	64.27	0	0	13.2
2011	10	14	13	29	17	32	0	0	0	0	0	0	0	64.63	0	0	13.2
2011	10	14	13	39	17	33	0	0	0	0	0	0	0	64.96	0	0	13.2
2011	10	14	13	49	17	33	0	0	0	0	0	0	0	65.35	0	0	13.2
2011	10	14	13	59	17	32	0	0	0	0	0	0	0	65.71	0	0	13.2
2011	10	14	14	9	17	32	0	0	0	0	0	0	0	65.98	0	0	13
2011	10	14	14	19	17	33	0	0	0	0	0	0	0	66.22	0	0	13.2
2011	10	14	14	29	17	32	0	0	0	0	0	0	0	66.49	0	0	13.2
2011	10	14	14	39	17	32	0	0	0	0	0	0	0	66.7	0	0	13.4
2011	10	14	14	49	17	33	0	0	0	0	0	0	0	66.87	0	0	13.2
2011	10	14	14	59	17	32	0	0	0	0	0	0	0	67.08	0	0	13.4
2011	10	14	15	9	17	32	0	0	0	0	0	0	0	67.19	0	0	13
2011	10	14	15	19	17	31	0	0	0	0	0	0	0	67.3	0	0	13.2
2011	10	14	15	29	17	32	0	0	0	0	0	0	0	67.33	0	0	12.8
2011	10	14	15	39	17	32	0	0	0	0	0	0	0	67.32	0	0	12.6
2011	10	14	15	49	17	32	0	0	0	0	0	0	0	67.26	0	0	12.6
2011	10	14	15	59	17	33	0	0	0	0	0	0	0	67.17	0	0	12.6
2011	10	14	16	9	17	32	0	0	0	0	0	0	0	66.99	0	0	12.4
2011	10	14	16	19	17	32	0	0	0	0	0	0	0	66.85	0	0	12.4
2011	10	14	16	29	17	32	0	0	0	0	0	0	0	66.69	0	0	12.4
2011	10	14	16	39	17	32	0	0	0	0	0	0	0	66.52	0	0	12.4
2011	10	14	16	49	17	32	0	0	0	0	0	0	0	66.33	0	0	12.4
2011	10	14	16	59	17	32	0	0	0	0	0	0	0	66.13	0	0	12.2
2011	10	14	17	9	17	33	0	0	0	0	0	0	0	65.95	0	0	12.2
2011	10	14	17	19	17	32	0	0	0	0	0	0	0	65.73	0	0	12.2
2011	10	14	17	29	17	33	0	0	0	0	0	0	0	65.5	0	0	12.2
2011	10	14	17	39	17	33	0	0	0	0	0	0	0	65.26	0	0	12.2

Blackrock Return (0208)

Year	Month	Day	Hour	Minute	Second	Noise3	IceDetection	Heading	Pitch	Roll	StdDevHeading	StdDevPitch	StdDevRoll	Temperature	Pressure	StdDevPressure	Voltage
2011	10	14	17	49	17	32	0	0	0	0	0	0	0	65.05	0	0	12.2
2011	10	14	17	59	17	32	0	0	0	0	0	0	0	64.83	0	0	12
2011	10	14	18	9	17	32	0	0	0	0	0	0	0	64.67	0	0	12
2011	10	14	18	19	17	32	0	0	0	0	0	0	0	64.51	0	0	12
2011	10	14	18	29	17	32	0	0	0	0	0	0	0	64.35	0	0	12
2011	10	14	18	39	17	32	0	0	0	0	0	0	0	64.2	0	0	12
2011	10	14	18	49	17	32	0	0	0	0	0	0	0	64.06	0	0	12
2011	10	14	18	59	17	33	0	0	0	0	0	0	0	63.91	0	0	12
2011	10	14	19	9	17	32	0	0	0	0	0	0	0	63.79	0	0	12
2011	10	14	19	19	17	32	0	0	0	0	0	0	0	63.66	0	0	12
2011	10	14	19	29	17	32	0	0	0	0	0	0	0	63.52	0	0	12
2011	10	14	19	39	17	33	0	0	0	0	0	0	0	63.39	0	0	12
2011	10	14	19	49	17	32	0	0	0	0	0	0	0	63.28	0	0	12
2011	10	14	19	59	17	33	0	0	0	0	0	0	0	63.18	0	0	12
2011	10	14	20	9	17	32	0	0	0	0	0	0	0	63.09	0	0	12
2011	10	14	20	19	17	33	0	0	0	0	0	0	0	62.98	0	0	12
2011	10	14	20	29	17	32	0	0	0	0	0	0	0	62.89	0	0	12
2011	10	14	20	39	17	33	0	0	0	0	0	0	0	62.8	0	0	12
2011	10	14	20	49	17	32	0	0	0	0	0	0	0	62.73	0	0	12
2011	10	14	20	59	17	32	0	0	0	0	0	0	0	62.64	0	0	12
2011	10	14	21	9	17	33	0	0	0	0	0	0	0	62.56	0	0	11.8
2011	10	14	21	19	17	32	0	0	0	0	0	0	0	62.47	0	0	12
2011	10	14	21	29	17	31	0	0	0	0	0	0	0	62.38	0	0	12
2011	10	14	21	39	17	32	0	0	0	0	0	0	0	62.29	0	0	12
2011	10	14	21	49	17	32	0	0	0	0	0	0	0	62.22	0	0	12
2011	10	14	21	59	17	32	0	0	0	0	0	0	0	62.13	0	0	12
2011	10	14	22	9	17	33	0	0	0	0	0	0	0	62.04	0	0	11.8
2011	10	14	22	19	17	33	0	0	0	0	0	0	0	61.95	0	0	12
2011	10	14	22	29	17	32	0	0	0	0	0	0	0	61.84	0	0	12
2011	10	14	22	39	17	33	0	0	0	0	0	0	0	61.75	0	0	12
2011	10	14	22	49	17	32	0	0	0	0	0	0	0	61.65	0	0	12
2011	10	14	22	59	17	33	0	0	0	0	0	0	0	61.54	0	0	12
2011	10	14	23	9	17	33	0	0	0	0	0	0	0	61.45	0	0	11.8
2011	10	14	23	19	17	32	0	0	0	0	0	0	0	61.34	0	0	12
2011	10	14	23	29	17	32	0	0	0	0	0	0	0	61.23	0	0	12
2011	10	14	23	39	17	32	0	0	0	0	0	0	0	61.12	0	0	12
2011	10	14	23	49	17	32	0	0	0	0	0	0	0	61.03	0	0	11.8
2011	10	14	23	59	17	34	0	0	0	0	0	0	0	60.91	0	0	11.8
2011	10	15	0	9	17	32	0	0	0	0	0	0	0	60.8	0	0	11.8
2011	10	15	0	19	17	33	0	0	0	0	0	0	0	60.67	0	0	11.8
2011	10	15	0	29	17	33	0	0	0	0	0	0	0	60.55	0	0	11.8
2011	10	15	0	39	17	33	0	0	0	0	0	0	0	60.42	0	0	11.8
2011	10	15	0	49	17	33	0	0	0	0	0	0	0	60.3	0	0	11.8
2011	10	15	0	59	17	32	0	0	0	0	0	0	0	60.15	0	0	11.8
2011	10	15	1	9	17	33	0	0	0	0	0	0	0	59.99	0	0	11.8
2011	10	15	1	19	17	33	0	0	0	0	0	0	0	59.85	0	0	11.8

Blackrock Return (0208)

Year	Month	Day	Hour	Minute	Second	Noise3	IceDetection	Heading	Pitch	Roll	StdDevHeading	StdDevPitch	StdDevRoll	Temperature	Pressure	StdDevPressure	Voltage
2011	10	15	1	29	17	33	0	0	0	0	0	0	0	59.68	0	0	11.8
2011	10	15	1	39	17	33	0	0	0	0	0	0	0	59.52	0	0	11.8
2011	10	15	1	49	17	33	0	0	0	0	0	0	0	59.36	0	0	11.8
2011	10	15	1	59	17	33	0	0	0	0	0	0	0	59.18	0	0	11.8
2011	10	15	2	9	17	33	0	0	0	0	0	0	0	59.02	0	0	11.8
2011	10	15	2	19	17	34	0	0	0	0	0	0	0	58.84	0	0	11.8
2011	10	15	2	29	17	33	0	0	0	0	0	0	0	58.66	0	0	11.8
2011	10	15	2	39	17	33	0	0	0	0	0	0	0	58.48	0	0	11.8
2011	10	15	2	49	17	33	0	0	0	0	0	0	0	58.28	0	0	11.8
2011	10	15	2	59	17	33	0	0	0	0	0	0	0	58.1	0	0	11.8
2011	10	15	3	9	17	33	0	0	0	0	0	0	0	57.9	0	0	11.8
2011	10	15	3	19	17	33	0	0	0	0	0	0	0	57.74	0	0	11.8
2011	10	15	3	29	17	33	0	0	0	0	0	0	0	57.56	0	0	11.8
2011	10	15	3	39	17	33	0	0	0	0	0	0	0	57.36	0	0	11.8
2011	10	15	3	49	17	33	0	0	0	0	0	0	0	57.18	0	0	11.8
2011	10	15	3	59	17	33	0	0	0	0	0	0	0	57	0	0	11.8
2011	10	15	4	9	17	33	0	0	0	0	0	0	0	56.82	0	0	11.8
2011	10	15	4	19	17	34	0	0	0	0	0	0	0	56.64	0	0	11.8
2011	10	15	4	29	17	33	0	0	0	0	0	0	0	56.48	0	0	11.8
2011	10	15	4	39	17	33	0	0	0	0	0	0	0	56.32	0	0	11.8
2011	10	15	4	49	17	34	0	0	0	0	0	0	0	56.17	0	0	11.8
2011	10	15	4	59	17	33	0	0	0	0	0	0	0	56.01	0	0	11.8
2011	10	15	5	9	17	33	0	0	0	0	0	0	0	55.87	0	0	11.8
2011	10	15	5	19	17	34	0	0	0	0	0	0	0	55.71	0	0	11.8
2011	10	15	5	29	17	34	0	0	0	0	0	0	0	55.58	0	0	11.8
2011	10	15	5	39	17	33	0	0	0	0	0	0	0	55.44	0	0	11.8
2011	10	15	5	49	17	34	0	0	0	0	0	0	0	55.31	0	0	11.8
2011	10	15	5	59	17	34	0	0	0	0	0	0	0	55.17	0	0	11.8
2011	10	15	6	9	17	33	0	0	0	0	0	0	0	55.04	0	0	11.6
2011	10	15	6	19	17	33	0	0	0	0	0	0	0	54.91	0	0	11.8
2011	10	15	6	29	17	34	0	0	0	0	0	0	0	54.81	0	0	11.8
2011	10	15	6	39	17	34	0	0	0	0	0	0	0	54.68	0	0	11.8
2011	10	15	6	49	17	33	0	0	0	0	0	0	0	54.57	0	0	11.8
2011	10	15	6	59	17	33	0	0	0	0	0	0	0	54.46	0	0	11.8
2011	10	15	7	9	17	34	0	0	0	0	0	0	0	54.36	0	0	11.8
2011	10	15	7	19	17	34	0	0	0	0	0	0	0	54.25	0	0	11.8
2011	10	15	7	29	17	34	0	0	0	0	0	0	0	54.16	0	0	11.8
2011	10	15	7	39	17	33	0	0	0	0	0	0	0	54.07	0	0	11.8
2011	10	15	7	49	17	33	0	0	0	0	0	0	0	53.98	0	0	12
2011	10	15	7	59	17	34	0	0	0	0	0	0	0	53.91	0	0	12.4
2011	10	15	8	9	17	34	0	0	0	0	0	0	0	53.83	0	0	12.6
2011	10	15	8	19	17	34	0	0	0	0	0	0	0	53.78	0	0	12.8
2011	10	15	8	29	17	34	0	0	0	0	0	0	0	53.74	0	0	13
2011	10	15	8	39	17	34	0	0	0	0	0	0	0	53.78	0	0	13
2011	10	15	8	49	17	34	0	0	0	0	0	0	0	53.82	0	0	13
2011	10	15	8	59	17	34	0	0	0	0	0	0	0	53.89	0	0	13.2

Blackrock Return (0208)

Year	Month	Day	Hour	Minute	Second	Noise3	IceDetection	Heading	Pitch	Roll	StdDevHeading	StdDevPitch	StdDevRoll	Temperature	Pressure	StdDevPressure	Voltage
2011	10	15	9	9	17	34	0	0	0	0	0	0	0	53.96	0	0	13
2011	10	15	9	19	17	34	0	0	0	0	0	0	0	54.1	0	0	13.4
2011	10	15	9	29	17	34	0	0	0	0	0	0	0	54.27	0	0	13.6
2011	10	15	9	39	17	33	0	0	0	0	0	0	0	54.5	0	0	13
2011	10	15	9	49	17	34	0	0	0	0	0	0	0	54.75	0	0	13.6
2011	10	15	9	59	17	34	0	0	0	0	0	0	0	55.06	0	0	13
2011	10	15	10	9	17	33	0	0	0	0	0	0	0	55.33	0	0	12.8
2011	10	15	10	19	17	34	0	0	0	0	0	0	0	55.6	0	0	13
2011	10	15	10	29	17	33	0	0	0	0	0	0	0	55.94	0	0	13.4
2011	10	15	10	39	17	34	0	0	0	0	0	0	0	56.41	0	0	13.6
2011	10	15	10	49	17	33	0	0	0	0	0	0	0	56.55	0	0	13
2011	10	15	10	59	17	34	0	0	0	0	0	0	0	56.95	0	0	13
2011	10	15	11	9	17	33	0	0	0	0	0	0	0	57.27	0	0	12.8
2011	10	15	11	19	17	33	0	0	0	0	0	0	0	57.56	0	0	13.2
2011	10	15	11	29	17	33	0	0	0	0	0	0	0	57.9	0	0	13.2
2011	10	15	11	39	17	33	0	0	0	0	0	0	0	58.48	0	0	13.6
2011	10	15	11	49	17	34	0	0	0	0	0	0	0	58.87	0	0	13.4
2011	10	15	11	59	17	33	0	0	0	0	0	0	0	59.34	0	0	13.4
2011	10	15	12	9	17	33	0	0	0	0	0	0	0	59.9	0	0	13.4
2011	10	15	12	19	17	33	0	0	0	0	0	0	0	60.22	0	0	13.2
2011	10	15	12	29	17	33	0	0	0	0	0	0	0	60.55	0	0	13
2011	10	15	12	39	17	32	0	0	0	0	0	0	0	60.85	0	0	13
2011	10	15	12	49	17	33	0	0	0	0	0	0	0	61.21	0	0	13.2
2011	10	15	12	59	17	33	0	0	0	0	0	0	0	61.48	0	0	13
2011	10	15	13	9	17	33	0	0	0	0	0	0	0	62.01	0	0	13.4
2011	10	15	13	19	17	33	0	0	0	0	0	0	0	62.35	0	0	13.4
2011	10	15	13	29	17	33	0	0	0	0	0	0	0	62.8	0	0	13.4
2011	10	15	13	39	17	34	0	0	0	0	0	0	0	63.14	0	0	13.4
2011	10	15	13	49	17	32	0	0	0	0	0	0	0	63.36	0	0	12.8
2011	10	15	13	59	17	33	0	0	0	0	0	0	0	63.59	0	0	13
2011	10	15	14	9	17	33	0	0	0	0	0	0	0	63.72	0	0	12.6
2011	10	15	14	19	17	32	0	0	0	0	0	0	0	63.93	0	0	13.4
2011	10	15	14	29	17	33	0	0	0	0	0	0	0	64.15	0	0	13.4
2011	10	15	14	39	17	32	0	0	0	0	0	0	0	64.36	0	0	13.4
2011	10	15	14	49	17	33	0	0	0	0	0	0	0	64.63	0	0	13.4
2011	10	15	14	59	17	32	0	0	0	0	0	0	0	64.87	0	0	13.4
2011	10	15	15	9	17	32	0	0	0	0	0	0	0	65.1	0	0	13.2
2011	10	15	15	19	17	32	0	0	0	0	0	0	0	65.26	0	0	13.2
2011	10	15	15	29	17	32	0	0	0	0	0	0	0	65.43	0	0	13.2
2011	10	15	15	39	17	32	0	0	0	0	0	0	0	65.57	0	0	13.2
2011	10	15	15	49	17	32	0	0	0	0	0	0	0	65.68	0	0	13
2011	10	15	15	59	17	32	0	0	0	0	0	0	0	65.75	0	0	12.8
2011	10	15	16	9	17	32	0	0	0	0	0	0	0	65.77	0	0	12.6
2011	10	15	16	19	17	31	0	0	0	0	0	0	0	65.79	0	0	12.6
2011	10	15	16	29	17	32	0	0	0	0	0	0	0	65.79	0	0	12.4
2011	10	15	16	39	17	33	0	0	0	0	0	0	0	65.79	0	0	12.4

Blackrock Return (0208)

Year	Month	Day	Hour	Minute	Second	Noise3	IceDetection	Heading	Pitch	Roll	StdDevHeading	StdDevPitch	StdDevRoll	Temperature	Pressure	StdDevPressure	Voltage
2011	10	15	16	49	17	32	0	0	0	0	0	0	0	65.75	0	0	12.2
2011	10	15	16	59	17	32	0	0	0	0	0	0	0	65.7	0	0	12.2
2011	10	15	17	9	17	32	0	0	0	0	0	0	0	65.59	0	0	12
2011	10	15	17	19	17	32	0	0	0	0	0	0	0	65.44	0	0	12.2
2011	10	15	17	29	17	32	0	0	0	0	0	0	0	65.28	0	0	12.2
2011	10	15	17	39	17	32	0	0	0	0	0	0	0	65.12	0	0	12.2
2011	10	15	17	49	17	32	0	0	0	0	0	0	0	64.98	0	0	12
2011	10	15	17	59	17	32	0	0	0	0	0	0	0	64.8	0	0	12
2011	10	15	18	9	17	32	0	0	0	0	0	0	0	64.63	0	0	12
2011	10	15	18	19	17	33	0	0	0	0	0	0	0	64.47	0	0	12
2011	10	15	18	29	17	32	0	0	0	0	0	0	0	64.29	0	0	12
2011	10	15	18	39	17	32	0	0	0	0	0	0	0	64.11	0	0	12
2011	10	15	18	49	17	32	0	0	0	0	0	0	0	63.91	0	0	12
2011	10	15	18	59	17	33	0	0	0	0	0	0	0	63.72	0	0	12
2011	10	15	19	9	17	32	0	0	0	0	0	0	0	63.54	0	0	12
2011	10	15	19	19	17	33	0	0	0	0	0	0	0	63.36	0	0	12
2011	10	15	19	29	17	33	0	0	0	0	0	0	0	63.18	0	0	12
2011	10	15	19	39	17	32	0	0	0	0	0	0	0	63	0	0	12
2011	10	15	19	49	17	33	0	0	0	0	0	0	0	62.83	0	0	12
2011	10	15	19	59	17	32	0	0	0	0	0	0	0	62.69	0	0	12
2011	10	15	20	9	17	32	0	0	0	0	0	0	0	62.56	0	0	12
2011	10	15	20	19	17	32	0	0	0	0	0	0	0	62.42	0	0	12
2011	10	15	20	29	17	33	0	0	0	0	0	0	0	62.29	0	0	12
2011	10	15	20	39	17	33	0	0	0	0	0	0	0	62.17	0	0	12
2011	10	15	20	49	17	33	0	0	0	0	0	0	0	62.06	0	0	12
2011	10	15	20	59	17	33	0	0	0	0	0	0	0	61.93	0	0	12
2011	10	15	21	9	17	32	0	0	0	0	0	0	0	61.84	0	0	11.8
2011	10	15	21	19	17	33	0	0	0	0	0	0	0	61.74	0	0	12
2011	10	15	21	29	17	32	0	0	0	0	0	0	0	61.66	0	0	12
2011	10	15	21	39	17	32	0	0	0	0	0	0	0	61.57	0	0	12
2011	10	15	21	49	17	32	0	0	0	0	0	0	0	61.48	0	0	12
2011	10	15	21	59	17	33	0	0	0	0	0	0	0	61.39	0	0	12
2011	10	15	22	9	17	33	0	0	0	0	0	0	0	61.32	0	0	11.8
2011	10	15	22	19	17	32	0	0	0	0	0	0	0	61.23	0	0	12
2011	10	15	22	29	17	33	0	0	0	0	0	0	0	61.14	0	0	12
2011	10	15	22	39	17	32	0	0	0	0	0	0	0	61.05	0	0	12
2011	10	15	22	49	17	32	0	0	0	0	0	0	0	60.96	0	0	12
2011	10	15	22	59	17	33	0	0	0	0	0	0	0	60.89	0	0	12
2011	10	15	23	9	17	33	0	0	0	0	0	0	0	60.78	0	0	11.8
2011	10	15	23	19	17	32	0	0	0	0	0	0	0	60.69	0	0	12
2011	10	15	23	29	17	33	0	0	0	0	0	0	0	60.6	0	0	11.8
2011	10	15	23	39	17	33	0	0	0	0	0	0	0	60.51	0	0	11.8
2011	10	15	23	49	17	32	0	0	0	0	0	0	0	60.42	0	0	11.8
2011	10	15	23	59	17	32	0	0	0	0	0	0	0	60.33	0	0	11.8
2011	10	16	0	9	17	33	0	0	0	0	0	0	0	60.22	0	0	11.8
2011	10	16	0	19	17	33	0	0	0	0	0	0	0	60.13	0	0	11.8

Blackrock Return (0208)

Year	Month	Day	Hour	Minute	Second	Noise3	IceDetection	Heading	Pitch	Roll	StdDevHeading	StdDevPitch	StdDevRoll	Temperature	Pressure	StdDevPressure	Voltage
2011	10	16	0	29	17	33	0	0	0	0	0	0	0	60.01	0	0	11.8
2011	10	16	0	39	17	34	0	0	0	0	0	0	0	59.88	0	0	11.8
2011	10	16	0	49	17	33	0	0	0	0	0	0	0	59.77	0	0	11.8
2011	10	16	0	59	17	33	0	0	0	0	0	0	0	59.65	0	0	11.8
2011	10	16	1	9	17	33	0	0	0	0	0	0	0	59.54	0	0	11.8
2011	10	16	1	19	17	33	0	0	0	0	0	0	0	59.4	0	0	11.8
2011	10	16	1	29	17	32	0	0	0	0	0	0	0	59.25	0	0	11.8
2011	10	16	1	39	17	33	0	0	0	0	0	0	0	59.13	0	0	11.8
2011	10	16	1	49	17	33	0	0	0	0	0	0	0	58.98	0	0	11.8
2011	10	16	1	59	17	33	0	0	0	0	0	0	0	58.84	0	0	11.8
2011	10	16	2	9	17	33	0	0	0	0	0	0	0	58.69	0	0	11.8
2011	10	16	2	19	17	33	0	0	0	0	0	0	0	58.53	0	0	11.8
2011	10	16	2	29	17	33	0	0	0	0	0	0	0	58.39	0	0	11.8
2011	10	16	2	39	17	33	0	0	0	0	0	0	0	58.24	0	0	11.8
2011	10	16	2	49	17	33	0	0	0	0	0	0	0	58.06	0	0	11.8
2011	10	16	2	59	17	33	0	0	0	0	0	0	0	57.9	0	0	11.8
2011	10	16	3	9	17	32	0	0	0	0	0	0	0	57.74	0	0	11.8
2011	10	16	3	19	17	33	0	0	0	0	0	0	0	57.58	0	0	11.8
2011	10	16	3	29	17	33	0	0	0	0	0	0	0	57.43	0	0	11.8
2011	10	16	3	39	17	34	0	0	0	0	0	0	0	57.29	0	0	11.8
2011	10	16	3	49	17	33	0	0	0	0	0	0	0	57.11	0	0	11.8
2011	10	16	3	59	17	33	0	0	0	0	0	0	0	56.95	0	0	11.8
2011	10	16	4	9	17	33	0	0	0	0	0	0	0	56.8	0	0	11.6
2011	10	16	4	19	17	33	0	0	0	0	0	0	0	56.64	0	0	11.8
2011	10	16	4	29	17	33	0	0	0	0	0	0	0	56.48	0	0	11.8
2011	10	16	4	39	17	33	0	0	0	0	0	0	0	56.32	0	0	11.8
2011	10	16	4	49	17	33	0	0	0	0	0	0	0	56.17	0	0	11.8
2011	10	16	4	59	17	34	0	0	0	0	0	0	0	56.03	0	0	11.8
2011	10	16	5	9	17	34	0	0	0	0	0	0	0	55.87	0	0	11.6
2011	10	16	5	19	17	34	0	0	0	0	0	0	0	55.72	0	0	11.8
2011	10	16	5	29	17	33	0	0	0	0	0	0	0	55.58	0	0	11.8
2011	10	16	5	39	17	34	0	0	0	0	0	0	0	55.45	0	0	11.8
2011	10	16	5	49	17	34	0	0	0	0	0	0	0	55.31	0	0	11.8
2011	10	16	5	59	17	33	0	0	0	0	0	0	0	55.17	0	0	11.8
2011	10	16	6	9	17	34	0	0	0	0	0	0	0	55.06	0	0	11.8
2011	10	16	6	19	17	34	0	0	0	0	0	0	0	54.91	0	0	11.8
2011	10	16	6	29	17	34	0	0	0	0	0	0	0	54.81	0	0	11.8
2011	10	16	6	39	17	34	0	0	0	0	0	0	0	54.68	0	0	11.8
2011	10	16	6	49	17	33	0	0	0	0	0	0	0	54.57	0	0	11.8
2011	10	16	6	59	17	34	0	0	0	0	0	0	0	54.45	0	0	11.8
2011	10	16	7	9	17	33	0	0	0	0	0	0	0	54.32	0	0	11.6
2011	10	16	7	19	17	34	0	0	0	0	0	0	0	54.23	0	0	11.8
2011	10	16	7	29	17	34	0	0	0	0	0	0	0	54.12	0	0	11.8
2011	10	16	7	39	17	34	0	0	0	0	0	0	0	54.03	0	0	11.8
2011	10	16	7	49	17	33	0	0	0	0	0	0	0	53.94	0	0	12
2011	10	16	7	59	17	34	0	0	0	0	0	0	0	53.85	0	0	12.4

Blackrock Return (0208)

Year	Month	Day	Hour	Minute	Second	Noise3	IceDetection	Heading	Pitch	Roll	StdDevHeading	StdDevPitch	StdDevRoll	Temperature	Pressure	StdDevPressure	Voltage
2011	10	16	8	9	17	34	0	0	0	0	0	0	0	53.8	0	0	12.6
2011	10	16	8	19	17	34	0	0	0	0	0	0	0	53.73	0	0	12.8
2011	10	16	8	29	17	33	0	0	0	0	0	0	0	53.69	0	0	13
2011	10	16	8	39	17	34	0	0	0	0	0	0	0	53.69	0	0	13
2011	10	16	8	49	17	34	0	0	0	0	0	0	0	53.73	0	0	13.2
2011	10	16	8	59	17	35	0	0	0	0	0	0	0	53.76	0	0	13.2
2011	10	16	9	9	17	33	0	0	0	0	0	0	0	53.87	0	0	13.2
2011	10	16	9	19	17	34	0	0	0	0	0	0	0	53.98	0	0	13.4
2011	10	16	9	29	17	34	0	0	0	0	0	0	0	54.14	0	0	13.4
2011	10	16	9	39	17	34	0	0	0	0	0	0	0	54.34	0	0	13.4
2011	10	16	9	49	17	33	0	0	0	0	0	0	0	54.55	0	0	13.6
2011	10	16	9	59	17	34	0	0	0	0	0	0	0	54.82	0	0	13.6
2011	10	16	10	9	17	34	0	0	0	0	0	0	0	55.11	0	0	13.6
2011	10	16	10	19	17	34	0	0	0	0	0	0	0	55.72	0	0	13.6
2011	10	16	10	29	17	33	0	0	0	0	0	0	0	56.21	0	0	13.6
2011	10	16	10	39	17	33	0	0	0	0	0	0	0	56.62	0	0	13.6
2011	10	16	10	49	17	34	0	0	0	0	0	0	0	57.02	0	0	13.6
2011	10	16	10	59	17	33	0	0	0	0	0	0	0	57.47	0	0	13.6
2011	10	16	11	9	17	34	0	0	0	0	0	0	0	57.92	0	0	13.6
2011	10	16	11	19	17	33	0	0	0	0	0	0	0	58.37	0	0	13.6
2011	10	16	11	29	17	33	0	0	0	0	0	0	0	58.84	0	0	13.6
2011	10	16	11	39	17	34	0	0	0	0	0	0	0	59.32	0	0	13.4
2011	10	16	11	49	17	33	0	0	0	0	0	0	0	59.81	0	0	13.4
2011	10	16	11	59	17	33	0	0	0	0	0	0	0	60.31	0	0	13.4
2011	10	16	12	9	17	33	0	0	0	0	0	0	0	60.8	0	0	13.4
2011	10	16	12	19	17	33	0	0	0	0	0	0	0	61.32	0	0	13.4
2011	10	16	12	29	17	33	0	0	0	0	0	0	0	61.83	0	0	13.4
2011	10	16	12	39	17	33	0	0	0	0	0	0	0	62.35	0	0	13.4
2011	10	16	12	49	17	33	0	0	0	0	0	0	0	62.87	0	0	13.4
2011	10	16	12	59	17	33	0	0	0	0	0	0	0	63.37	0	0	13.4
2011	10	16	13	9	17	33	0	0	0	0	0	0	0	63.82	0	0	13.2
2011	10	16	13	19	17	33	0	0	0	0	0	0	0	64.29	0	0	13.4
2011	10	16	13	29	17	32	0	0	0	0	0	0	0	64.74	0	0	13.4
2011	10	16	13	39	17	32	0	0	0	0	0	0	0	65.16	0	0	13.2
2011	10	16	13	49	17	32	0	0	0	0	0	0	0	65.57	0	0	13.2
2011	10	16	13	59	17	33	0	0	0	0	0	0	0	65.95	0	0	13.2
2011	10	16	14	9	17	33	0	0	0	0	0	0	0	66.31	0	0	13.2
2011	10	16	14	19	17	32	0	0	0	0	0	0	0	66.65	0	0	13.2
2011	10	16	14	29	17	32	0	0	0	0	0	0	0	66.97	0	0	13.2
2011	10	16	14	39	17	32	0	0	0	0	0	0	0	67.3	0	0	13.2
2011	10	16	14	49	17	32	0	0	0	0	0	0	0	67.55	0	0	13.2
2011	10	16	14	59	17	32	0	0	0	0	0	0	0	67.8	0	0	13.2
2011	10	16	15	9	17	32	0	0	0	0	0	0	0	68	0	0	13.2
2011	10	16	15	19	17	32	0	0	0	0	0	0	0	68.16	0	0	13.2
2011	10	16	15	29	17	32	0	0	0	0	0	0	0	68.29	0	0	13.2
2011	10	16	15	39	17	32	0	0	0	0	0	0	0	68.38	0	0	13.2

Blackrock Return (0208)

Year	Month	Day	Hour	Minute	Second	Noise3	IceDetection	Heading	Pitch	Roll	StdDevHeading	StdDevPitch	StdDevRoll	Temperature	Pressure	StdDevPressure	Voltage
2011	10	16	15	49	17	32	0	0	0	0	0	0	0	68.45	0	0	12.8
2011	10	16	15	59	17	32	0	0	0	0	0	0	0	68.5	0	0	12.8
2011	10	16	16	9	17	32	0	0	0	0	0	0	0	68.56	0	0	12.6
2011	10	16	16	19	17	31	0	0	0	0	0	0	0	68.58	0	0	12.4
2011	10	16	16	29	17	31	0	0	0	0	0	0	0	68.56	0	0	12.4
2011	10	16	16	39	17	31	0	0	0	0	0	0	0	68.45	0	0	12.4
2011	10	16	16	49	17	32	0	0	0	0	0	0	0	68.32	0	0	12.2
2011	10	16	16	59	17	31	0	0	0	0	0	0	0	68.16	0	0	12.2
2011	10	16	17	9	17	32	0	0	0	0	0	0	0	67.96	0	0	12
2011	10	16	17	19	17	32	0	0	0	0	0	0	0	67.77	0	0	12.2
2011	10	16	17	29	17	33	0	0	0	0	0	0	0	67.55	0	0	12.2
2011	10	16	17	39	17	32	0	0	0	0	0	0	0	67.3	0	0	12.2
2011	10	16	17	49	17	32	0	0	0	0	0	0	0	67.03	0	0	12.2
2011	10	16	17	59	17	32	0	0	0	0	0	0	0	66.76	0	0	12
2011	10	16	18	9	17	32	0	0	0	0	0	0	0	66.51	0	0	12
2011	10	16	18	19	17	32	0	0	0	0	0	0	0	66.25	0	0	12
2011	10	16	18	29	17	32	0	0	0	0	0	0	0	66.02	0	0	12
2011	10	16	18	39	17	32	0	0	0	0	0	0	0	65.77	0	0	12
2011	10	16	18	49	17	32	0	0	0	0	0	0	0	65.53	0	0	12
2011	10	16	18	59	17	33	0	0	0	0	0	0	0	65.32	0	0	12
2011	10	16	19	9	17	33	0	0	0	0	0	0	0	65.1	0	0	12
2011	10	16	19	19	17	32	0	0	0	0	0	0	0	64.89	0	0	12
2011	10	16	19	29	17	33	0	0	0	0	0	0	0	64.69	0	0	12
2011	10	16	19	39	17	31	0	0	0	0	0	0	0	64.53	0	0	12
2011	10	16	19	49	17	31	0	0	0	0	0	0	0	64.33	0	0	12
2011	10	16	19	59	17	32	0	0	0	0	0	0	0	64.15	0	0	12
2011	10	16	20	9	17	32	0	0	0	0	0	0	0	64	0	0	12
2011	10	16	20	19	17	33	0	0	0	0	0	0	0	63.86	0	0	12
2011	10	16	20	29	17	33	0	0	0	0	0	0	0	63.73	0	0	12
2011	10	16	20	39	17	32	0	0	0	0	0	0	0	63.63	0	0	12
2011	10	16	20	49	17	32	0	0	0	0	0	0	0	63.5	0	0	12
2011	10	16	20	59	17	32	0	0	0	0	0	0	0	63.36	0	0	12
2011	10	16	21	9	17	33	0	0	0	0	0	0	0	63.23	0	0	12
2011	10	16	21	19	17	32	0	0	0	0	0	0	0	63.12	0	0	12
2011	10	16	21	29	17	33	0	0	0	0	0	0	0	63.01	0	0	12
2011	10	16	21	39	17	33	0	0	0	0	0	0	0	62.92	0	0	12
2011	10	16	21	49	17	32	0	0	0	0	0	0	0	62.82	0	0	12
2011	10	16	21	59	17	32	0	0	0	0	0	0	0	62.73	0	0	12
2011	10	16	22	9	17	33	0	0	0	0	0	0	0	62.65	0	0	11.8
2011	10	16	22	19	17	32	0	0	0	0	0	0	0	62.56	0	0	12
2011	10	16	22	29	17	33	0	0	0	0	0	0	0	62.46	0	0	12
2011	10	16	22	39	17	32	0	0	0	0	0	0	0	62.35	0	0	12
2011	10	16	22	49	17	32	0	0	0	0	0	0	0	62.26	0	0	12
2011	10	16	22	59	17	32	0	0	0	0	0	0	0	62.15	0	0	12
2011	10	16	23	9	17	33	0	0	0	0	0	0	0	62.06	0	0	11.8
2011	10	16	23	19	17	32	0	0	0	0	0	0	0	61.99	0	0	12

Blackrock Return (0208)

Year	Month	Day	Hour	Minute	Second	Noise3	IceDetection	Heading	Pitch	Roll	StdDevHeading	StdDevPitch	StdDevRoll	Temperature	Pressure	StdDevPressure	Voltage
2011	10	16	23	29	17	32	0	0	0	0	0	0	0	61.9	0	0	12
2011	10	16	23	39	17	33	0	0	0	0	0	0	0	61.81	0	0	12
2011	10	16	23	49	17	33	0	0	0	0	0	0	0	61.72	0	0	12
2011	10	16	23	59	17	33	0	0	0	0	0	0	0	61.63	0	0	12
2011	10	17	0	9	17	32	0	0	0	0	0	0	0	61.5	0	0	11.8
2011	10	17	0	19	17	32	0	0	0	0	0	0	0	61.39	0	0	12
2011	10	17	0	29	17	33	0	0	0	0	0	0	0	61.25	0	0	12
2011	10	17	0	39	17	33	0	0	0	0	0	0	0	61.14	0	0	11.8
2011	10	17	0	49	17	32	0	0	0	0	0	0	0	61	0	0	11.8
2011	10	17	0	59	17	32	0	0	0	0	0	0	0	60.85	0	0	11.8
2011	10	17	1	9	17	32	0	0	0	0	0	0	0	60.73	0	0	11.8
2011	10	17	1	19	17	32	0	0	0	0	0	0	0	60.57	0	0	11.8
2011	10	17	1	29	17	32	0	0	0	0	0	0	0	60.42	0	0	11.8
2011	10	17	1	39	17	33	0	0	0	0	0	0	0	60.28	0	0	11.8
2011	10	17	1	49	17	34	0	0	0	0	0	0	0	60.12	0	0	11.8
2011	10	17	1	59	17	33	0	0	0	0	0	0	0	59.95	0	0	11.8
2011	10	17	2	9	17	33	0	0	0	0	0	0	0	59.76	0	0	11.8
2011	10	17	2	19	17	33	0	0	0	0	0	0	0	59.56	0	0	11.8
2011	10	17	2	29	17	33	0	0	0	0	0	0	0	59.38	0	0	11.8
2011	10	17	2	39	17	33	0	0	0	0	0	0	0	59.18	0	0	11.8
2011	10	17	2	49	17	32	0	0	0	0	0	0	0	59	0	0	11.8
2011	10	17	2	59	17	32	0	0	0	0	0	0	0	58.8	0	0	11.8
2011	10	17	3	9	17	33	0	0	0	0	0	0	0	58.62	0	0	11.8
2011	10	17	3	19	17	33	0	0	0	0	0	0	0	58.42	0	0	11.8
2011	10	17	3	29	17	33	0	0	0	0	0	0	0	58.23	0	0	11.8
2011	10	17	3	39	17	32	0	0	0	0	0	0	0	58.05	0	0	11.8
2011	10	17	3	49	17	33	0	0	0	0	0	0	0	57.88	0	0	11.8
2011	10	17	3	59	17	33	0	0	0	0	0	0	0	57.69	0	0	11.8
2011	10	17	4	9	17	33	0	0	0	0	0	0	0	57.51	0	0	11.8
2011	10	17	4	19	17	34	0	0	0	0	0	0	0	57.34	0	0	11.8
2011	10	17	4	29	17	33	0	0	0	0	0	0	0	57.18	0	0	11.8
2011	10	17	4	39	17	33	0	0	0	0	0	0	0	57	0	0	11.8
2011	10	17	4	49	17	33	0	0	0	0	0	0	0	56.84	0	0	11.8
2011	10	17	4	59	17	33	0	0	0	0	0	0	0	56.66	0	0	11.8
2011	10	17	5	9	17	33	0	0	0	0	0	0	0	56.5	0	0	11.8
2011	10	17	5	19	17	33	0	0	0	0	0	0	0	56.35	0	0	11.8
2011	10	17	5	29	17	33	0	0	0	0	0	0	0	56.19	0	0	11.8
2011	10	17	5	39	17	34	0	0	0	0	0	0	0	56.03	0	0	11.8
2011	10	17	5	49	17	34	0	0	0	0	0	0	0	55.89	0	0	11.8
2011	10	17	5	59	17	33	0	0	0	0	0	0	0	55.72	0	0	11.8
2011	10	17	6	9	17	34	0	0	0	0	0	0	0	55.56	0	0	11.8
2011	10	17	6	19	17	33	0	0	0	0	0	0	0	55.42	0	0	11.8
2011	10	17	6	29	17	33	0	0	0	0	0	0	0	55.27	0	0	11.8
2011	10	17	6	39	17	33	0	0	0	0	0	0	0	55.13	0	0	11.8
2011	10	17	6	49	17	34	0	0	0	0	0	0	0	54.99	0	0	11.8
2011	10	17	6	59	17	34	0	0	0	0	0	0	0	54.86	0	0	11.8

Blackrock Return (0208)

Year	Month	Day	Hour	Minute	Second	Noise3	IceDetection	Heading	Pitch	Roll	StdDevHeading	StdDevPitch	StdDevRoll	Temperature	Pressure	StdDevPressure	Voltage
2011	10	17	7	9	17	33	0	0	0	0	0	0	0	54.75	0	0	11.8
2011	10	17	7	19	17	34	0	0	0	0	0	0	0	54.66	0	0	11.8
2011	10	17	7	29	17	33	0	0	0	0	0	0	0	54.57	0	0	11.8
2011	10	17	7	39	17	34	0	0	0	0	0	0	0	54.5	0	0	11.8
2011	10	17	7	49	17	34	0	0	0	0	0	0	0	54.43	0	0	11.8
2011	10	17	7	59	17	34	0	0	0	0	0	0	0	54.36	0	0	11.8
2011	10	17	8	9	17	33	0	0	0	0	0	0	0	54.3	0	0	11.8
2011	10	17	8	19	17	33	0	0	0	0	0	0	0	54.23	0	0	11.8
2011	10	17	8	29	17	34	0	0	0	0	0	0	0	54.19	0	0	12
2011	10	17	8	39	17	34	0	0	0	0	0	0	0	54.14	0	0	12.2
2011	10	17	8	49	17	34	0	0	0	0	0	0	0	54.12	0	0	12.8
2011	10	17	8	59	17	34	0	0	0	0	0	0	0	54.14	0	0	13
2011	10	17	9	9	17	34	0	0	0	0	0	0	0	54.21	0	0	13
2011	10	17	9	19	17	34	0	0	0	0	0	0	0	54.32	0	0	13.2
2011	10	17	9	29	17	34	0	0	0	0	0	0	0	54.45	0	0	13.2
2011	10	17	9	39	17	34	0	0	0	0	0	0	0	54.61	0	0	13.2
2011	10	17	9	49	17	34	0	0	0	0	0	0	0	54.82	0	0	13.4
2011	10	17	9	59	17	33	0	0	0	0	0	0	0	55.08	0	0	13.4
2011	10	17	10	9	17	34	0	0	0	0	0	0	0	55.36	0	0	13.4
2011	10	17	10	19	17	34	0	0	0	0	0	0	0	55.89	0	0	13.4
2011	10	17	10	29	17	33	0	0	0	0	0	0	0	56.37	0	0	13.6
2011	10	17	10	39	17	33	0	0	0	0	0	0	0	56.75	0	0	13.6
2011	10	17	10	49	17	34	0	0	0	0	0	0	0	57.11	0	0	13.6
2011	10	17	10	59	17	33	0	0	0	0	0	0	0	57.54	0	0	13.6
2011	10	17	11	9	17	33	0	0	0	0	0	0	0	57.96	0	0	13.4
2011	10	17	11	19	17	33	0	0	0	0	0	0	0	58.39	0	0	13.6
2011	10	17	11	29	17	34	0	0	0	0	0	0	0	58.82	0	0	13.6
2011	10	17	11	39	17	32	0	0	0	0	0	0	0	59.29	0	0	13.6
2011	10	17	11	49	17	33	0	0	0	0	0	0	0	59.77	0	0	13.6
2011	10	17	11	59	17	33	0	0	0	0	0	0	0	60.24	0	0	13.6
2011	10	17	12	9	17	33	0	0	0	0	0	0	0	60.71	0	0	13.6
2011	10	17	12	19	17	33	0	0	0	0	0	0	0	61.23	0	0	13.6
2011	10	17	12	29	17	33	0	0	0	0	0	0	0	61.7	0	0	13.6
2011	10	17	12	39	17	33	0	0	0	0	0	0	0	62.2	0	0	13.6
2011	10	17	12	49	17	33	0	0	0	0	0	0	0	62.69	0	0	13.4
2011	10	17	12	59	17	33	0	0	0	0	0	0	0	63.16	0	0	13.4
2011	10	17	13	9	17	33	0	0	0	0	0	0	0	63.63	0	0	13.4
2011	10	17	13	19	17	33	0	0	0	0	0	0	0	64.09	0	0	13.4
2011	10	17	13	29	17	32	0	0	0	0	0	0	0	64.54	0	0	13.4
2011	10	17	13	39	17	32	0	0	0	0	0	0	0	64.99	0	0	13.4
2011	10	17	13	49	17	32	0	0	0	0	0	0	0	65.43	0	0	13.4
2011	10	17	13	59	17	33	0	0	0	0	0	0	0	65.82	0	0	13.4
2011	10	17	14	9	17	32	0	0	0	0	0	0	0	66.22	0	0	13.4
2011	10	17	14	19	17	33	0	0	0	0	0	0	0	66.58	0	0	13.4
2011	10	17	14	29	17	32	0	0	0	0	0	0	0	66.92	0	0	13.4
2011	10	17	14	39	17	32	0	0	0	0	0	0	0	67.24	0	0	13.4

Blackrock Return (0208)

Year	Month	Day	Hour	Minute	Second	Noise3	IceDetection	Heading	Pitch	Roll	StdDevHeading	StdDevPitch	StdDevRoll	Temperature	Pressure	StdDevPressure	Voltage
2011	10	17	14	49	17	33	0	0	0	0	0	0	0	67.53	0	0	13.2
2011	10	17	14	59	17	32	0	0	0	0	0	0	0	67.78	0	0	13.2
2011	10	17	15	9	17	32	0	0	0	0	0	0	0	68.02	0	0	13
2011	10	17	15	19	17	32	0	0	0	0	0	0	0	68.2	0	0	13.2
2011	10	17	15	29	17	31	0	0	0	0	0	0	0	68.38	0	0	13.2
2011	10	17	15	39	17	31	0	0	0	0	0	0	0	68.52	0	0	13.2
2011	10	17	15	49	17	32	0	0	0	0	0	0	0	68.63	0	0	13
2011	10	17	15	59	17	32	0	0	0	0	0	0	0	68.68	0	0	12.8
2011	10	17	16	9	17	32	0	0	0	0	0	0	0	68.74	0	0	12.4
2011	10	17	16	19	17	31	0	0	0	0	0	0	0	68.72	0	0	12.4
2011	10	17	16	29	17	32	0	0	0	0	0	0	0	68.67	0	0	12.4
2011	10	17	16	39	17	31	0	0	0	0	0	0	0	68.59	0	0	12.4
2011	10	17	16	49	17	33	0	0	0	0	0	0	0	68.49	0	0	12.2
2011	10	17	16	59	17	32	0	0	0	0	0	0	0	68.32	0	0	12.2
2011	10	17	17	9	17	32	0	0	0	0	0	0	0	68.13	0	0	12.2
2011	10	17	17	19	17	32	0	0	0	0	0	0	0	67.89	0	0	12.2
2011	10	17	17	29	17	32	0	0	0	0	0	0	0	67.64	0	0	12.2
2011	10	17	17	39	17	31	0	0	0	0	0	0	0	67.35	0	0	12
2011	10	17	17	49	17	32	0	0	0	0	0	0	0	67.03	0	0	12
2011	10	17	17	59	17	32	0	0	0	0	0	0	0	66.72	0	0	12
2011	10	17	18	9	17	32	0	0	0	0	0	0	0	66.4	0	0	12
2011	10	17	18	19	17	32	0	0	0	0	0	0	0	66.09	0	0	12
2011	10	17	18	29	17	33	0	0	0	0	0	0	0	65.79	0	0	12
2011	10	17	18	39	17	32	0	0	0	0	0	0	0	65.5	0	0	12
2011	10	17	18	49	17	33	0	0	0	0	0	0	0	65.19	0	0	12
2011	10	17	18	59	17	33	0	0	0	0	0	0	0	64.92	0	0	12
2011	10	17	19	9	17	32	0	0	0	0	0	0	0	64.65	0	0	11.8
2011	10	17	19	19	17	32	0	0	0	0	0	0	0	64.42	0	0	12
2011	10	17	19	29	17	32	0	0	0	0	0	0	0	64.2	0	0	11.8
2011	10	17	19	39	17	32	0	0	0	0	0	0	0	64.02	0	0	12
2011	10	17	19	49	17	33	0	0	0	0	0	0	0	63.86	0	0	11.8
2011	10	17	19	59	17	32	0	0	0	0	0	0	0	63.73	0	0	11.8
2011	10	17	20	9	17	33	0	0	0	0	0	0	0	63.63	0	0	11.8
2011	10	17	20	19	17	32	0	0	0	0	0	0	0	63.54	0	0	11.8
2011	10	17	20	29	17	33	0	0	0	0	0	0	0	63.45	0	0	11.8
2011	10	17	20	39	17	32	0	0	0	0	0	0	0	63.37	0	0	11.8
2011	10	17	20	49	17	32	0	0	0	0	0	0	0	63.3	0	0	11.6
2011	10	17	20	59	17	33	0	0	0	0	0	0	0	63.23	0	0	11.6
2011	10	17	21	9	17	32	0	0	0	0	0	0	0	63.16	0	0	11.8
2011	10	17	21	19	17	32	0	0	0	0	0	0	0	63.1	0	0	12
2011	10	17	21	29	17	32	0	0	0	0	0	0	0	63.03	0	0	11.8
2011	10	17	21	39	17	33	0	0	0	0	0	0	0	62.98	0	0	11.8
2011	10	17	21	49	17	33	0	0	0	0	0	0	0	62.92	0	0	11.6
2011	10	17	21	59	17	33	0	0	0	0	0	0	0	62.85	0	0	11.8
2011	10	17	22	9	17	32	0	0	0	0	0	0	0	62.82	0	0	11.6
2011	10	17	22	19	17	32	0	0	0	0	0	0	0	62.74	0	0	11.6

Blackrock Return (0208)

Year	Month	Day	Hour	Minute	Second	Noise3	IceDetection	Heading	Pitch	Roll	StdDevHeading	StdDevPitch	StdDevRoll	Temperature	Pressure	StdDevPressure	Voltage
2011	10	17	22	29	17	32	0	0	0	0	0	0	0	62.69	0	0	11.6
2011	10	17	22	39	17	32	0	0	0	0	0	0	0	62.62	0	0	11.6
2011	10	17	22	49	17	33	0	0	0	0	0	0	0	62.55	0	0	11.8
2011	10	17	22	59	17	32	0	0	0	0	0	0	0	62.47	0	0	11.8
2011	10	17	23	9	17	32	0	0	0	0	0	0	0	62.4	0	0	11.8
2011	10	17	23	19	17	33	0	0	0	0	0	0	0	62.31	0	0	12
2011	10	17	23	29	17	32	0	0	0	0	0	0	0	62.22	0	0	12
2011	10	17	23	39	17	31	0	0	0	0	0	0	0	62.11	0	0	12
2011	10	17	23	49	17	33	0	0	0	0	0	0	0	61.99	0	0	11.8
2011	10	17	23	59	17	32	0	0	0	0	0	0	0	61.88	0	0	11.8
2011	10	18	0	9	17	32	0	0	0	0	0	0	0	61.72	0	0	11.8
2011	10	18	0	19	17	32	0	0	0	0	0	0	0	61.59	0	0	11.8
2011	10	18	0	29	17	33	0	0	0	0	0	0	0	61.43	0	0	11.8
2011	10	18	0	39	17	33	0	0	0	0	0	0	0	61.29	0	0	11.8
2011	10	18	0	49	17	33	0	0	0	0	0	0	0	61.12	0	0	11.8
2011	10	18	0	59	17	32	0	0	0	0	0	0	0	60.94	0	0	11.8
2011	10	18	1	9	17	33	0	0	0	0	0	0	0	60.76	0	0	11.8
2011	10	18	1	19	17	32	0	0	0	0	0	0	0	60.58	0	0	11.8
2011	10	18	1	29	17	32	0	0	0	0	0	0	0	60.4	0	0	11.8
2011	10	18	1	39	17	32	0	0	0	0	0	0	0	60.22	0	0	11.8
2011	10	18	1	49	17	32	0	0	0	0	0	0	0	60.03	0	0	11.8
2011	10	18	1	59	17	33	0	0	0	0	0	0	0	59.81	0	0	11.8
2011	10	18	2	9	17	33	0	0	0	0	0	0	0	59.61	0	0	11.8
2011	10	18	2	19	17	33	0	0	0	0	0	0	0	59.41	0	0	11.8
2011	10	18	2	29	17	33	0	0	0	0	0	0	0	59.2	0	0	11.8
2011	10	18	2	39	17	33	0	0	0	0	0	0	0	58.98	0	0	11.8
2011	10	18	2	49	17	33	0	0	0	0	0	0	0	58.78	0	0	11.8
2011	10	18	2	59	17	34	0	0	0	0	0	0	0	58.57	0	0	11.8
2011	10	18	3	9	17	34	0	0	0	0	0	0	0	58.37	0	0	11.8
2011	10	18	3	19	17	34	0	0	0	0	0	0	0	58.17	0	0	11.8
2011	10	18	3	29	17	33	0	0	0	0	0	0	0	57.97	0	0	11.8
2011	10	18	3	39	17	33	0	0	0	0	0	0	0	57.78	0	0	11.8
2011	10	18	3	49	17	33	0	0	0	0	0	0	0	57.6	0	0	11.8
2011	10	18	3	59	17	33	0	0	0	0	0	0	0	57.38	0	0	11.8
2011	10	18	4	9	17	33	0	0	0	0	0	0	0	57.2	0	0	11.6
2011	10	18	4	19	17	33	0	0	0	0	0	0	0	57.02	0	0	11.8
2011	10	18	4	29	17	33	0	0	0	0	0	0	0	56.84	0	0	11.8
2011	10	18	4	39	17	33	0	0	0	0	0	0	0	56.66	0	0	11.8
2011	10	18	4	49	17	33	0	0	0	0	0	0	0	56.48	0	0	11.8
2011	10	18	4	59	17	33	0	0	0	0	0	0	0	56.3	0	0	11.8
2011	10	18	5	9	17	34	0	0	0	0	0	0	0	56.14	0	0	11.6
2011	10	18	5	19	17	33	0	0	0	0	0	0	0	55.98	0	0	11.8
2011	10	18	5	29	17	34	0	0	0	0	0	0	0	55.81	0	0	11.8
2011	10	18	5	39	17	33	0	0	0	0	0	0	0	55.65	0	0	11.8
2011	10	18	5	49	17	34	0	0	0	0	0	0	0	55.49	0	0	11.8
2011	10	18	5	59	17	34	0	0	0	0	0	0	0	55.33	0	0	11.8

Blackrock Return (0208)

Year	Month	Day	Hour	Minute	Second	Noise3	IceDetection	Heading	Pitch	Roll	StdDevHeading	StdDevPitch	StdDevRoll	Temperature	Pressure	StdDevPressure	Voltage
2011	10	18	6	9	17	33	0	0	0	0	0	0	0	55.18	0	0	11.6
2011	10	18	6	19	17	33	0	0	0	0	0	0	0	55.02	0	0	11.8
2011	10	18	6	29	17	34	0	0	0	0	0	0	0	54.86	0	0	11.8
2011	10	18	6	39	17	34	0	0	0	0	0	0	0	54.7	0	0	11.8
2011	10	18	6	49	17	34	0	0	0	0	0	0	0	54.57	0	0	11.8
2011	10	18	6	59	17	34	0	0	0	0	0	0	0	54.43	0	0	11.8
2011	10	18	7	9	17	33	0	0	0	0	0	0	0	54.28	0	0	11.8
2011	10	18	7	19	17	34	0	0	0	0	0	0	0	54.16	0	0	11.8
2011	10	18	7	29	17	34	0	0	0	0	0	0	0	54.03	0	0	11.8
2011	10	18	7	39	17	33	0	0	0	0	0	0	0	53.92	0	0	11.8
2011	10	18	7	49	17	33	0	0	0	0	0	0	0	53.83	0	0	11.8
2011	10	18	7	59	17	34	0	0	0	0	0	0	0	53.73	0	0	12.4
2011	10	18	8	9	17	34	0	0	0	0	0	0	0	53.64	0	0	12.6
2011	10	18	8	19	17	34	0	0	0	0	0	0	0	53.58	0	0	12.8
2011	10	18	8	29	17	33	0	0	0	0	0	0	0	53.53	0	0	13
2011	10	18	8	39	17	34	0	0	0	0	0	0	0	53.53	0	0	13.2
2011	10	18	8	49	17	34	0	0	0	0	0	0	0	53.56	0	0	13.2
2011	10	18	8	59	17	34	0	0	0	0	0	0	0	53.62	0	0	13.2
2011	10	18	9	9	17	34	0	0	0	0	0	0	0	53.67	0	0	13.2
2011	10	18	9	19	17	34	0	0	0	0	0	0	0	53.8	0	0	13.4
2011	10	18	9	29	17	34	0	0	0	0	0	0	0	53.96	0	0	13.4
2011	10	18	9	39	17	34	0	0	0	0	0	0	0	54.14	0	0	13.6
2011	10	18	9	49	17	34	0	0	0	0	0	0	0	54.36	0	0	13.6
2011	10	18	9	59	17	34	0	0	0	0	0	0	0	54.63	0	0	13.6
2011	10	18	10	9	17	34	0	0	0	0	0	0	0	54.91	0	0	13.6
2011	10	18	10	19	17	34	0	0	0	0	0	0	0	55.44	0	0	13.6
2011	10	18	10	29	17	34	0	0	0	0	0	0	0	55.98	0	0	13.6
2011	10	18	10	39	17	34	0	0	0	0	0	0	0	56.43	0	0	13.6
2011	10	18	10	49	17	33	0	0	0	0	0	0	0	56.82	0	0	13.6
2011	10	18	10	59	17	33	0	0	0	0	0	0	0	57.25	0	0	13.6
2011	10	18	11	9	17	34	0	0	0	0	0	0	0	57.7	0	0	13.4
2011	10	18	11	19	17	33	0	0	0	0	0	0	0	58.17	0	0	13.6
2011	10	18	11	29	17	33	0	0	0	0	0	0	0	58.64	0	0	13.6
2011	10	18	11	39	17	33	0	0	0	0	0	0	0	59.09	0	0	13.4
2011	10	18	11	49	17	33	0	0	0	0	0	0	0	59.59	0	0	13.4
2011	10	18	11	59	17	33	0	0	0	0	0	0	0	60.1	0	0	13.4
2011	10	18	12	9	17	33	0	0	0	0	0	0	0	60.6	0	0	13.4
2011	10	18	12	19	17	33	0	0	0	0	0	0	0	61.11	0	0	13.4
2011	10	18	12	29	17	33	0	0	0	0	0	0	0	61.63	0	0	13.2
2011	10	18	12	39	17	34	0	0	0	0	0	0	0	62.17	0	0	13.2
2011	10	18	12	49	17	33	0	0	0	0	0	0	0	62.67	0	0	13.2
2011	10	18	12	59	17	32	0	0	0	0	0	0	0	63.19	0	0	13.2
2011	10	18	13	9	17	33	0	0	0	0	0	0	0	63.68	0	0	13.2
2011	10	18	13	19	17	32	0	0	0	0	0	0	0	64.09	0	0	13.2
2011	10	18	13	29	17	32	0	0	0	0	0	0	0	64.54	0	0	13.2
2011	10	18	13	39	17	33	0	0	0	0	0	0	0	64.99	0	0	13.2

Blackrock Return (0208)

Year	Month	Day	Hour	Minute	Second	Noise3	IceDetection	Heading	Pitch	Roll	StdDevHeading	StdDevPitch	StdDevRoll	Temperature	Pressure	StdDevPressure	Voltage
2011	10	18	13	49	17	32	0	0	0	0	0	0	0	65.37	0	0	13.2
2011	10	18	13	59	17	33	0	0	0	0	0	0	0	65.75	0	0	13.2
2011	10	18	14	9	17	32	0	0	0	0	0	0	0	66.09	0	0	13
2011	10	18	14	19	17	32	0	0	0	0	0	0	0	66.45	0	0	13.2
2011	10	18	14	29	17	32	0	0	0	0	0	0	0	66.76	0	0	13.2
2011	10	18	14	39	17	31	0	0	0	0	0	0	0	67.05	0	0	13.2
2011	10	18	14	49	17	32	0	0	0	0	0	0	0	67.28	0	0	13.2
2011	10	18	14	59	17	33	0	0	0	0	0	0	0	67.5	0	0	13.2
2011	10	18	15	9	17	32	0	0	0	0	0	0	0	67.68	0	0	13
2011	10	18	15	19	17	32	0	0	0	0	0	0	0	67.8	0	0	13.2
2011	10	18	15	29	17	32	0	0	0	0	0	0	0	67.91	0	0	13.2
2011	10	18	15	39	17	32	0	0	0	0	0	0	0	68	0	0	13.2
2011	10	18	15	49	17	32	0	0	0	0	0	0	0	68.05	0	0	13
2011	10	18	15	59	17	31	0	0	0	0	0	0	0	68.07	0	0	12.8
2011	10	18	16	9	17	31	0	0	0	0	0	0	0	68.04	0	0	12.6
2011	10	18	16	19	17	32	0	0	0	0	0	0	0	67.96	0	0	12.6
2011	10	18	16	29	17	32	0	0	0	0	0	0	0	67.86	0	0	12.4
2011	10	18	16	39	17	33	0	0	0	0	0	0	0	67.73	0	0	12.4
2011	10	18	16	49	17	32	0	0	0	0	0	0	0	67.53	0	0	12.2
2011	10	18	16	59	17	32	0	0	0	0	0	0	0	67.33	0	0	12.2
2011	10	18	17	9	17	32	0	0	0	0	0	0	0	67.1	0	0	12
2011	10	18	17	19	17	31	0	0	0	0	0	0	0	66.85	0	0	12.2
2011	10	18	17	29	17	32	0	0	0	0	0	0	0	66.6	0	0	12.2
2011	10	18	17	39	17	31	0	0	0	0	0	0	0	66.33	0	0	12.2
2011	10	18	17	49	17	32	0	0	0	0	0	0	0	66.07	0	0	12
2011	10	18	17	59	17	32	0	0	0	0	0	0	0	65.84	0	0	12
2011	10	18	18	9	17	32	0	0	0	0	0	0	0	65.59	0	0	12
2011	10	18	18	19	17	32	0	0	0	0	0	0	0	65.35	0	0	12
2011	10	18	18	29	17	32	0	0	0	0	0	0	0	65.12	0	0	12
2011	10	18	18	39	17	32	0	0	0	0	0	0	0	64.89	0	0	12
2011	10	18	18	49	17	32	0	0	0	0	0	0	0	64.65	0	0	12
2011	10	18	18	59	17	32	0	0	0	0	0	0	0	64.42	0	0	12
2011	10	18	19	9	17	32	0	0	0	0	0	0	0	64.22	0	0	11.8
2011	10	18	19	19	17	32	0	0	0	0	0	0	0	64.02	0	0	12
2011	10	18	19	29	17	32	0	0	0	0	0	0	0	63.82	0	0	12
2011	10	18	19	39	17	32	0	0	0	0	0	0	0	63.63	0	0	12
2011	10	18	19	49	17	33	0	0	0	0	0	0	0	63.46	0	0	12
2011	10	18	19	59	17	32	0	0	0	0	0	0	0	63.3	0	0	12
2011	10	18	20	9	17	31	0	0	0	0	0	0	0	63.18	0	0	12
2011	10	18	20	19	17	32	0	0	0	0	0	0	0	63.01	0	0	12
2011	10	18	20	29	17	32	0	0	0	0	0	0	0	62.89	0	0	12
2011	10	18	20	39	17	33	0	0	0	0	0	0	0	62.74	0	0	12
2011	10	18	20	49	17	33	0	0	0	0	0	0	0	62.62	0	0	12
2011	10	18	20	59	17	32	0	0	0	0	0	0	0	62.49	0	0	12
2011	10	18	21	9	17	33	0	0	0	0	0	0	0	62.37	0	0	12
2011	10	18	21	19	17	33	0	0	0	0	0	0	0	62.24	0	0	12

Blackrock Return (0208)

Year	Month	Day	Hour	Minute	Second	Noise3	IceDetection	Heading	Pitch	Roll	StdDevHeading	StdDevPitch	StdDevRoll	Temperature	Pressure	StdDevPressure	Voltage
2011	10	18	21	29	17	32	0	0	0	0	0	0	0	62.13	0	0	12
2011	10	18	21	39	17	33	0	0	0	0	0	0	0	62.02	0	0	12
2011	10	18	21	49	17	32	0	0	0	0	0	0	0	61.92	0	0	12
2011	10	18	21	59	17	33	0	0	0	0	0	0	0	61.81	0	0	12
2011	10	18	22	9	17	33	0	0	0	0	0	0	0	61.7	0	0	11.8
2011	10	18	22	19	17	33	0	0	0	0	0	0	0	61.59	0	0	12
2011	10	18	22	29	17	32	0	0	0	0	0	0	0	61.48	0	0	12
2011	10	18	22	39	17	32	0	0	0	0	0	0	0	61.38	0	0	12
2011	10	18	22	49	17	33	0	0	0	0	0	0	0	61.29	0	0	12
2011	10	18	22	59	17	33	0	0	0	0	0	0	0	61.18	0	0	12
2011	10	18	23	9	17	33	0	0	0	0	0	0	0	61.09	0	0	11.8
2011	10	18	23	19	17	33	0	0	0	0	0	0	0	60.98	0	0	12
2011	10	18	23	29	17	33	0	0	0	0	0	0	0	60.87	0	0	12
2011	10	18	23	39	17	33	0	0	0	0	0	0	0	60.78	0	0	11.8
2011	10	18	23	49	17	33	0	0	0	0	0	0	0	60.66	0	0	11.8
2011	10	18	23	59	17	33	0	0	0	0	0	0	0	60.57	0	0	11.8
2011	10	19	0	9	17	33	0	0	0	0	0	0	0	60.46	0	0	11.8
2011	10	19	0	19	17	33	0	0	0	0	0	0	0	60.33	0	0	11.8
2011	10	19	0	29	17	32	0	0	0	0	0	0	0	60.22	0	0	11.8
2011	10	19	0	39	17	34	0	0	0	0	0	0	0	60.1	0	0	11.8
2011	10	19	0	49	17	33	0	0	0	0	0	0	0	59.99	0	0	11.8
2011	10	19	0	59	17	33	0	0	0	0	0	0	0	59.85	0	0	11.8
2011	10	19	1	9	17	32	0	0	0	0	0	0	0	59.7	0	0	11.8
2011	10	19	1	19	17	33	0	0	0	0	0	0	0	59.56	0	0	11.8
2011	10	19	1	29	17	33	0	0	0	0	0	0	0	59.41	0	0	11.8
2011	10	19	1	39	17	33	0	0	0	0	0	0	0	59.23	0	0	11.8
2011	10	19	1	49	17	32	0	0	0	0	0	0	0	59.07	0	0	11.8
2011	10	19	1	59	17	34	0	0	0	0	0	0	0	58.91	0	0	11.8
2011	10	19	2	9	17	33	0	0	0	0	0	0	0	58.73	0	0	11.8
2011	10	19	2	19	17	33	0	0	0	0	0	0	0	58.57	0	0	11.8
2011	10	19	2	29	17	32	0	0	0	0	0	0	0	58.41	0	0	11.8
2011	10	19	2	39	17	33	0	0	0	0	0	0	0	58.23	0	0	11.8
2011	10	19	2	49	17	32	0	0	0	0	0	0	0	58.05	0	0	11.8
2011	10	19	2	59	17	33	0	0	0	0	0	0	0	57.85	0	0	11.8
2011	10	19	3	9	17	33	0	0	0	0	0	0	0	57.65	0	0	11.8
2011	10	19	3	19	17	33	0	0	0	0	0	0	0	57.45	0	0	11.8
2011	10	19	3	29	17	33	0	0	0	0	0	0	0	57.25	0	0	11.8
2011	10	19	3	39	17	34	0	0	0	0	0	0	0	57.06	0	0	11.8
2011	10	19	3	49	17	33	0	0	0	0	0	0	0	56.88	0	0	11.8
2011	10	19	3	59	17	34	0	0	0	0	0	0	0	56.66	0	0	11.8
2011	10	19	4	9	17	34	0	0	0	0	0	0	0	56.46	0	0	11.8
2011	10	19	4	19	17	33	0	0	0	0	0	0	0	56.25	0	0	11.8
2011	10	19	4	29	17	34	0	0	0	0	0	0	0	56.07	0	0	11.8
2011	10	19	4	39	17	34	0	0	0	0	0	0	0	55.87	0	0	11.8
2011	10	19	4	49	17	33	0	0	0	0	0	0	0	55.69	0	0	11.8
2011	10	19	4	59	17	34	0	0	0	0	0	0	0	55.53	0	0	11.8

Blackrock Return (0208)

Year	Month	Day	Hour	Minute	Second	Noise3	IceDetection	Heading	Pitch	Roll	StdDevHeading	StdDevPitch	StdDevRoll	Temperature	Pressure	StdDevPressure	Voltage
2011	10	19	5	9	17	34	0	0	0	0	0	0	0	55.35	0	0	11.6
2011	10	19	5	19	17	34	0	0	0	0	0	0	0	55.15	0	0	11.8
2011	10	19	5	29	17	33	0	0	0	0	0	0	0	54.97	0	0	11.8
2011	10	19	5	39	17	33	0	0	0	0	0	0	0	54.81	0	0	11.8
2011	10	19	5	49	17	34	0	0	0	0	0	0	0	54.64	0	0	11.8
2011	10	19	5	59	17	34	0	0	0	0	0	0	0	54.5	0	0	11.8
2011	10	19	6	9	17	34	0	0	0	0	0	0	0	54.34	0	0	11.6
2011	10	19	6	19	17	33	0	0	0	0	0	0	0	54.18	0	0	11.8
2011	10	19	6	29	17	33	0	0	0	0	0	0	0	54.01	0	0	11.8
2011	10	19	6	39	17	34	0	0	0	0	0	0	0	53.85	0	0	11.8
2011	10	19	6	49	17	34	0	0	0	0	0	0	0	53.71	0	0	11.8
2011	10	19	6	59	17	34	0	0	0	0	0	0	0	53.56	0	0	11.8
2011	10	19	7	9	17	34	0	0	0	0	0	0	0	53.44	0	0	11.6
2011	10	19	7	19	17	33	0	0	0	0	0	0	0	53.29	0	0	11.8
2011	10	19	7	29	17	34	0	0	0	0	0	0	0	53.17	0	0	11.8
2011	10	19	7	39	17	33	0	0	0	0	0	0	0	53.04	0	0	11.8
2011	10	19	7	49	17	34	0	0	0	0	0	0	0	52.93	0	0	11.8
2011	10	19	7	59	17	34	0	0	0	0	0	0	0	52.84	0	0	12.4
2011	10	19	8	9	17	34	0	0	0	0	0	0	0	52.77	0	0	12.6
2011	10	19	8	19	17	33	0	0	0	0	0	0	0	52.68	0	0	12.8
2011	10	19	8	29	17	33	0	0	0	0	0	0	0	52.65	0	0	13
2011	10	19	8	39	17	34	0	0	0	0	0	0	0	52.61	0	0	13.2
2011	10	19	8	49	17	34	0	0	0	0	0	0	0	52.63	0	0	13.2
2011	10	19	8	59	17	34	0	0	0	0	0	0	0	52.68	0	0	13.2
2011	10	19	9	9	17	34	0	0	0	0	0	0	0	52.75	0	0	13.2
2011	10	19	9	19	17	33	0	0	0	0	0	0	0	52.88	0	0	13.4
2011	10	19	9	29	17	34	0	0	0	0	0	0	0	53.04	0	0	13.4
2011	10	19	9	39	17	34	0	0	0	0	0	0	0	53.24	0	0	13.6
2011	10	19	9	49	17	34	0	0	0	0	0	0	0	53.46	0	0	13.6
2011	10	19	9	59	17	34	0	0	0	0	0	0	0	53.71	0	0	13.6
2011	10	19	10	9	17	34	0	0	0	0	0	0	0	54	0	0	13.6
2011	10	19	10	19	17	34	0	0	0	0	0	0	0	54.41	0	0	13.6
2011	10	19	10	29	17	35	0	0	0	0	0	0	0	55	0	0	13.6
2011	10	19	10	39	17	33	0	0	0	0	0	0	0	55.44	0	0	13.6
2011	10	19	10	49	17	34	0	0	0	0	0	0	0	55.85	0	0	13.6
2011	10	19	10	59	17	34	0	0	0	0	0	0	0	56.28	0	0	13.6
2011	10	19	11	9	17	35	0	0	0	0	0	0	0	56.7	0	0	13.4
2011	10	19	11	19	17	33	0	0	0	0	0	0	0	57.16	0	0	13.6
2011	10	19	11	29	17	34	0	0	0	0	0	0	0	57.61	0	0	13.6
2011	10	19	11	39	17	33	0	0	0	0	0	0	0	58.08	0	0	13.6
2011	10	19	11	49	17	33	0	0	0	0	0	0	0	58.57	0	0	13.4
2011	10	19	11	59	17	33	0	0	0	0	0	0	0	59.05	0	0	13.4
2011	10	19	12	9	17	34	0	0	0	0	0	0	0	59.54	0	0	13.4
2011	10	19	12	19	17	34	0	0	0	0	0	0	0	60.04	0	0	13.4
2011	10	19	12	29	17	33	0	0	0	0	0	0	0	60.53	0	0	13.4
2011	10	19	12	39	17	33	0	0	0	0	0	0	0	61.05	0	0	13.4

Blackrock Return (0208)

Year	Month	Day	Hour	Minute	Second	Noise3	IceDetection	Heading	Pitch	Roll	StdDevHeading	StdDevPitch	StdDevRoll	Temperature	Pressure	StdDevPressure	Voltage
2011	10	19	12	49	17	32	0	0	0	0	0	0	0	61.56	0	0	13.4
2011	10	19	12	59	17	33	0	0	0	0	0	0	0	62.04	0	0	13.4
2011	10	19	13	9	17	34	0	0	0	0	0	0	0	62.55	0	0	13.2
2011	10	19	13	19	17	33	0	0	0	0	0	0	0	63	0	0	13.2
2011	10	19	13	29	17	34	0	0	0	0	0	0	0	63.45	0	0	13.2
2011	10	19	13	39	17	32	0	0	0	0	0	0	0	63.88	0	0	13.2
2011	10	19	13	49	17	33	0	0	0	0	0	0	0	64.29	0	0	13.2
2011	10	19	13	59	17	33	0	0	0	0	0	0	0	64.67	0	0	13.2
2011	10	19	14	9	17	32	0	0	0	0	0	0	0	65.03	0	0	13
2011	10	19	14	19	17	32	0	0	0	0	0	0	0	65.39	0	0	13
2011	10	19	14	29	17	33	0	0	0	0	0	0	0	65.7	0	0	13
2011	10	19	14	39	17	33	0	0	0	0	0	0	0	65.97	0	0	13
2011	10	19	14	49	17	31	0	0	0	0	0	0	0	66.22	0	0	13.2
2011	10	19	14	59	17	32	0	0	0	0	0	0	0	66.43	0	0	13.2
2011	10	19	15	9	17	33	0	0	0	0	0	0	0	66.63	0	0	13
2011	10	19	15	19	17	32	0	0	0	0	0	0	0	66.81	0	0	13.2
2011	10	19	15	29	17	32	0	0	0	0	0	0	0	66.96	0	0	13.2
2011	10	19	15	39	17	32	0	0	0	0	0	0	0	67.05	0	0	13.2
2011	10	19	15	49	17	32	0	0	0	0	0	0	0	67.12	0	0	13
2011	10	19	15	59	17	32	0	0	0	0	0	0	0	67.15	0	0	12.8
2011	10	19	16	9	17	31	0	0	0	0	0	0	0	67.15	0	0	12.6
2011	10	19	16	19	17	32	0	0	0	0	0	0	0	67.12	0	0	12.4
2011	10	19	16	29	17	33	0	0	0	0	0	0	0	67.06	0	0	12.4
2011	10	19	16	39	17	32	0	0	0	0	0	0	0	66.96	0	0	12.2
2011	10	19	16	49	17	32	0	0	0	0	0	0	0	66.78	0	0	12.2
2011	10	19	16	59	17	32	0	0	0	0	0	0	0	66.61	0	0	12.2
2011	10	19	17	9	17	32	0	0	0	0	0	0	0	66.42	0	0	12
2011	10	19	17	19	17	32	0	0	0	0	0	0	0	66.2	0	0	12.2
2011	10	19	17	29	17	32	0	0	0	0	0	0	0	65.97	0	0	12
2011	10	19	17	39	17	32	0	0	0	0	0	0	0	65.71	0	0	12
2011	10	19	17	49	17	32	0	0	0	0	0	0	0	65.46	0	0	12
2011	10	19	17	59	17	32	0	0	0	0	0	0	0	65.23	0	0	12
2011	10	19	18	9	17	32	0	0	0	0	0	0	0	64.99	0	0	11.8
2011	10	19	18	19	17	32	0	0	0	0	0	0	0	64.76	0	0	12
2011	10	19	18	29	17	32	0	0	0	0	0	0	0	64.54	0	0	12
2011	10	19	18	39	17	33	0	0	0	0	0	0	0	64.33	0	0	12
2011	10	19	18	49	17	33	0	0	0	0	0	0	0	64.11	0	0	12
2011	10	19	18	59	17	32	0	0	0	0	0	0	0	63.88	0	0	12
2011	10	19	19	9	17	33	0	0	0	0	0	0	0	63.66	0	0	11.8
2011	10	19	19	19	17	32	0	0	0	0	0	0	0	63.45	0	0	12
2011	10	19	19	29	17	33	0	0	0	0	0	0	0	63.25	0	0	12
2011	10	19	19	39	17	32	0	0	0	0	0	0	0	63.09	0	0	12
2011	10	19	19	49	17	32	0	0	0	0	0	0	0	62.91	0	0	11.8
2011	10	19	19	59	17	32	0	0	0	0	0	0	0	62.74	0	0	11.8
2011	10	19	20	9	17	33	0	0	0	0	0	0	0	62.58	0	0	11.8
2011	10	19	20	19	17	33	0	0	0	0	0	0	0	62.42	0	0	12

Blackrock Return (0208)

Year	Month	Day	Hour	Minute	Second	Noise3	IceDetection	Heading	Pitch	Roll	StdDevHeading	StdDevPitch	StdDevRoll	Temperature	Pressure	StdDevPressure	Voltage
2011	10	19	20	29	17	32	0	0	0	0	0	0	0	62.28	0	0	12
2011	10	19	20	39	17	33	0	0	0	0	0	0	0	62.13	0	0	12
2011	10	19	20	49	17	33	0	0	0	0	0	0	0	62.01	0	0	12
2011	10	19	20	59	17	32	0	0	0	0	0	0	0	61.86	0	0	11.8
2011	10	19	21	9	17	32	0	0	0	0	0	0	0	61.72	0	0	11.8
2011	10	19	21	19	17	33	0	0	0	0	0	0	0	61.59	0	0	12
2011	10	19	21	29	17	32	0	0	0	0	0	0	0	61.47	0	0	11.8
2011	10	19	21	39	17	33	0	0	0	0	0	0	0	61.32	0	0	11.8
2011	10	19	21	49	17	32	0	0	0	0	0	0	0	61.21	0	0	11.8
2011	10	19	21	59	17	33	0	0	0	0	0	0	0	61.07	0	0	11.8
2011	10	19	22	9	17	33	0	0	0	0	0	0	0	60.96	0	0	11.6
2011	10	19	22	19	17	32	0	0	0	0	0	0	0	60.84	0	0	11.8
2011	10	19	22	29	17	33	0	0	0	0	0	0	0	60.73	0	0	11.8
2011	10	19	22	39	17	33	0	0	0	0	0	0	0	60.6	0	0	11.8
2011	10	19	22	49	17	32	0	0	0	0	0	0	0	60.51	0	0	11.6
2011	10	19	22	59	17	32	0	0	0	0	0	0	0	60.4	0	0	11.6
2011	10	19	23	9	17	33	0	0	0	0	0	0	0	60.28	0	0	11.8
2011	10	19	23	19	17	33	0	0	0	0	0	0	0	60.19	0	0	11.8
2011	10	19	23	29	17	33	0	0	0	0	0	0	0	60.08	0	0	11.8
2011	10	19	23	39	17	33	0	0	0	0	0	0	0	59.97	0	0	11.8
2011	10	19	23	49	17	33	0	0	0	0	0	0	0	59.86	0	0	11.8
2011	10	19	23	59	17	33	0	0	0	0	0	0	0	59.76	0	0	11.8
2011	10	20	0	9	17	33	0	0	0	0	0	0	0	59.65	0	0	11.8
2011	10	20	0	19	17	33	0	0	0	0	0	0	0	59.54	0	0	11.8
2011	10	20	0	29	17	31	0	0	0	0	0	0	0	59.41	0	0	11.8
2011	10	20	0	39	17	33	0	0	0	0	0	0	0	59.29	0	0	11.8
2011	10	20	0	49	17	33	0	0	0	0	0	0	0	59.16	0	0	11.8
2011	10	20	0	59	17	33	0	0	0	0	0	0	0	59.05	0	0	11.8
2011	10	20	1	9	17	33	0	0	0	0	0	0	0	58.89	0	0	11.6
2011	10	20	1	19	17	33	0	0	0	0	0	0	0	58.75	0	0	11.8
2011	10	20	1	29	17	32	0	0	0	0	0	0	0	58.62	0	0	11.8
2011	10	20	1	39	17	34	0	0	0	0	0	0	0	58.48	0	0	11.8
2011	10	20	1	49	17	33	0	0	0	0	0	0	0	58.35	0	0	11.8
2011	10	20	1	59	17	33	0	0	0	0	0	0	0	58.21	0	0	11.8
2011	10	20	2	9	17	33	0	0	0	0	0	0	0	58.06	0	0	11.8
2011	10	20	2	19	17	33	0	0	0	0	0	0	0	57.9	0	0	11.8
2011	10	20	2	29	17	33	0	0	0	0	0	0	0	57.74	0	0	11.8
2011	10	20	2	39	17	33	0	0	0	0	0	0	0	57.6	0	0	11.8
2011	10	20	2	49	17	34	0	0	0	0	0	0	0	57.42	0	0	11.6
2011	10	20	2	59	17	33	0	0	0	0	0	0	0	57.25	0	0	11.6
2011	10	20	3	9	17	33	0	0	0	0	0	0	0	57.07	0	0	11.6
2011	10	20	3	19	17	33	0	0	0	0	0	0	0	56.89	0	0	11.6
2011	10	20	3	29	17	34	0	0	0	0	0	0	0	56.71	0	0	11.6
2011	10	20	3	39	17	33	0	0	0	0	0	0	0	56.53	0	0	11.6
2011	10	20	3	49	17	33	0	0	0	0	0	0	0	56.35	0	0	11.6
2011	10	20	3	59	17	33	0	0	0	0	0	0	0	56.17	0	0	11.6

Blackrock Return (0208)

Year	Month	Day	Hour	Minute	Second	Noise3	IceDetection	Heading	Pitch	Roll	StdDevHeading	StdDevPitch	StdDevRoll	Temperature	Pressure	StdDevPressure	Voltage
2011	10	20	4	9	17	33	0	0	0	0	0	0	0	56.01	0	0	11.6
2011	10	20	4	19	17	33	0	0	0	0	0	0	0	55.81	0	0	11.6
2011	10	20	4	29	17	34	0	0	0	0	0	0	0	55.63	0	0	11.6
2011	10	20	4	39	17	34	0	0	0	0	0	0	0	55.45	0	0	11.6
2011	10	20	4	49	17	33	0	0	0	0	0	0	0	55.26	0	0	11.6
2011	10	20	4	59	17	33	0	0	0	0	0	0	0	55.09	0	0	11.6
2011	10	20	5	9	17	34	0	0	0	0	0	0	0	54.9	0	0	11.4
2011	10	20	5	19	17	34	0	0	0	0	0	0	0	54.72	0	0	11.6
2011	10	20	5	29	17	34	0	0	0	0	0	0	0	54.54	0	0	11.6
2011	10	20	5	39	17	34	0	0	0	0	0	0	0	54.37	0	0	11.6
2011	10	20	5	49	17	34	0	0	0	0	0	0	0	54.19	0	0	11.6
2011	10	20	5	59	17	33	0	0	0	0	0	0	0	54.03	0	0	11.6
2011	10	20	6	9	17	34	0	0	0	0	0	0	0	53.89	0	0	11.4
2011	10	20	6	19	17	34	0	0	0	0	0	0	0	53.74	0	0	11.4
2011	10	20	6	29	17	34	0	0	0	0	0	0	0	53.58	0	0	11.4
2011	10	20	6	39	17	33	0	0	0	0	0	0	0	53.4	0	0	11.6
2011	10	20	6	49	17	33	0	0	0	0	0	0	0	53.26	0	0	11.6
2011	10	20	6	59	17	34	0	0	0	0	0	0	0	53.11	0	0	11.6
2011	10	20	7	9	17	33	0	0	0	0	0	0	0	52.97	0	0	11.6
2011	10	20	7	19	17	33	0	0	0	0	0	0	0	52.83	0	0	11.6
2011	10	20	7	29	17	34	0	0	0	0	0	0	0	52.7	0	0	11.6
2011	10	20	7	39	17	34	0	0	0	0	0	0	0	52.57	0	0	11.6
2011	10	20	7	49	17	34	0	0	0	0	0	0	0	52.47	0	0	11.6
2011	10	20	7	59	17	34	0	0	0	0	0	0	0	52.36	0	0	12.2
2011	10	20	8	9	17	34	0	0	0	0	0	0	0	52.25	0	0	12.6
2011	10	20	8	19	17	34	0	0	0	0	0	0	0	52.16	0	0	12.8
2011	10	20	8	29	17	34	0	0	0	0	0	0	0	52.11	0	0	13
2011	10	20	8	39	17	34	0	0	0	0	0	0	0	52.09	0	0	13
2011	10	20	8	49	17	34	0	0	0	0	0	0	0	52.11	0	0	13.2
2011	10	20	8	59	17	34	0	0	0	0	0	0	0	52.14	0	0	13.2
2011	10	20	9	9	17	35	0	0	0	0	0	0	0	52.21	0	0	13.2
2011	10	20	9	19	17	34	0	0	0	0	0	0	0	52.32	0	0	13.2
2011	10	20	9	29	17	34	0	0	0	0	0	0	0	52.48	0	0	13.4
2011	10	20	9	39	17	34	0	0	0	0	0	0	0	52.66	0	0	13.4
2011	10	20	9	49	17	35	0	0	0	0	0	0	0	52.86	0	0	13.6
2011	10	20	9	59	17	33	0	0	0	0	0	0	0	53.11	0	0	13.6
2011	10	20	10	9	17	33	0	0	0	0	0	0	0	53.38	0	0	13.6
2011	10	20	10	19	17	34	0	0	0	0	0	0	0	53.74	0	0	13.6
2011	10	20	10	29	17	34	0	0	0	0	0	0	0	54.37	0	0	13.6
2011	10	20	10	39	17	33	0	0	0	0	0	0	0	54.82	0	0	13.6
2011	10	20	10	49	17	33	0	0	0	0	0	0	0	55.29	0	0	13.6
2011	10	20	10	59	17	33	0	0	0	0	0	0	0	55.69	0	0	13.6
2011	10	20	11	9	17	34	0	0	0	0	0	0	0	56.14	0	0	13.4
2011	10	20	11	19	17	34	0	0	0	0	0	0	0	56.61	0	0	13.4
2011	10	20	11	29	17	34	0	0	0	0	0	0	0	57.07	0	0	13.4
2011	10	20	11	39	17	33	0	0	0	0	0	0	0	57.52	0	0	13.4

Blackrock Return (0208)

Year	Month	Day	Hour	Minute	Second	Noise3	IceDetection	Heading	Pitch	Roll	StdDevHeading	StdDevPitch	StdDevRoll	Temperature	Pressure	StdDevPressure	Voltage
2011	10	20	11	49	17	33	0	0	0	0	0	0	0	58.01	0	0	13.2
2011	10	20	11	59	17	34	0	0	0	0	0	0	0	58.48	0	0	13.4
2011	10	20	12	9	17	33	0	0	0	0	0	0	0	58.98	0	0	13.4
2011	10	20	12	19	17	34	0	0	0	0	0	0	0	59.5	0	0	13.4
2011	10	20	12	29	17	33	0	0	0	0	0	0	0	60.01	0	0	13.4
2011	10	20	12	39	17	33	0	0	0	0	0	0	0	60.51	0	0	13.4
2011	10	20	12	49	17	32	0	0	0	0	0	0	0	61.05	0	0	13.4
2011	10	20	12	59	17	33	0	0	0	0	0	0	0	61.56	0	0	13.4
2011	10	20	13	9	17	33	0	0	0	0	0	0	0	62.06	0	0	13.2
2011	10	20	13	19	17	33	0	0	0	0	0	0	0	62.56	0	0	13.4
2011	10	20	13	29	17	32	0	0	0	0	0	0	0	63.01	0	0	13.4
2011	10	20	13	39	17	32	0	0	0	0	0	0	0	63.45	0	0	13.4
2011	10	20	13	49	17	33	0	0	0	0	0	0	0	63.88	0	0	13.4
2011	10	20	13	59	17	32	0	0	0	0	0	0	0	64.26	0	0	13.4
2011	10	20	14	9	17	31	0	0	0	0	0	0	0	64.62	0	0	13.2
2011	10	20	14	19	17	32	0	0	0	0	0	0	0	64.94	0	0	13.4
2011	10	20	14	29	17	33	0	0	0	0	0	0	0	65.25	0	0	13.4
2011	10	20	14	39	17	33	0	0	0	0	0	0	0	65.52	0	0	13.4
2011	10	20	14	49	17	33	0	0	0	0	0	0	0	65.73	0	0	13.4
2011	10	20	14	59	17	32	0	0	0	0	0	0	0	65.93	0	0	13.4
2011	10	20	15	9	17	32	0	0	0	0	0	0	0	66.09	0	0	13
2011	10	20	15	19	17	32	0	0	0	0	0	0	0	66.24	0	0	13.4
2011	10	20	15	29	17	32	0	0	0	0	0	0	0	66.36	0	0	13.4
2011	10	20	15	39	17	32	0	0	0	0	0	0	0	66.43	0	0	13.2
2011	10	20	15	49	17	32	0	0	0	0	0	0	0	66.47	0	0	13
2011	10	20	15	59	17	33	0	0	0	0	0	0	0	66.47	0	0	12.8
2011	10	20	16	9	17	32	0	0	0	0	0	0	0	66.43	0	0	12.6
2011	10	20	16	19	17	32	0	0	0	0	0	0	0	66.36	0	0	12.4
2011	10	20	16	29	17	32	0	0	0	0	0	0	0	66.25	0	0	12.4
2011	10	20	16	39	17	32	0	0	0	0	0	0	0	66.13	0	0	12.2
2011	10	20	16	49	17	32	0	0	0	0	0	0	0	65.95	0	0	12.2
2011	10	20	16	59	17	33	0	0	0	0	0	0	0	65.73	0	0	12.2
2011	10	20	17	9	17	32	0	0	0	0	0	0	0	65.53	0	0	12
2011	10	20	17	19	17	32	0	0	0	0	0	0	0	65.28	0	0	12.2
2011	10	20	17	29	17	32	0	0	0	0	0	0	0	65.03	0	0	12
2011	10	20	17	39	17	32	0	0	0	0	0	0	0	64.74	0	0	12
2011	10	20	17	49	17	32	0	0	0	0	0	0	0	64.45	0	0	12
2011	10	20	17	59	17	32	0	0	0	0	0	0	0	64.18	0	0	12
2011	10	20	18	9	17	32	0	0	0	0	0	0	0	63.91	0	0	12
2011	10	20	18	19	17	31	0	0	0	0	0	0	0	63.64	0	0	12
2011	10	20	18	29	17	32	0	0	0	0	0	0	0	63.37	0	0	12
2011	10	20	18	39	17	32	0	0	0	0	0	0	0	63.14	0	0	12
2011	10	20	18	49	17	32	0	0	0	0	0	0	0	62.89	0	0	12
2011	10	20	18	59	17	33	0	0	0	0	0	0	0	62.65	0	0	12
2011	10	20	19	9	17	33	0	0	0	0	0	0	0	62.42	0	0	11.8
2011	10	20	19	19	17	32	0	0	0	0	0	0	0	62.2	0	0	12

Blackrock Return (0208)

Year	Month	Day	Hour	Minute	Second	Noise3	IceDetection	Heading	Pitch	Roll	StdDevHeading	StdDevPitch	StdDevRoll	Temperature	Pressure	StdDevPressure	Voltage
2011	10	20	19	29	17	33	0	0	0	0	0	0	0	61.97	0	0	12
2011	10	20	19	39	17	32	0	0	0	0	0	0	0	61.75	0	0	12
2011	10	20	19	49	17	33	0	0	0	0	0	0	0	61.56	0	0	12
2011	10	20	19	59	17	32	0	0	0	0	0	0	0	61.34	0	0	12
2011	10	20	20	9	17	33	0	0	0	0	0	0	0	61.16	0	0	11.8
2011	10	20	20	19	17	33	0	0	0	0	0	0	0	60.98	0	0	12
2011	10	20	20	29	17	33	0	0	0	0	0	0	0	60.82	0	0	12
2011	10	20	20	39	17	32	0	0	0	0	0	0	0	60.67	0	0	12
2011	10	20	20	49	17	32	0	0	0	0	0	0	0	60.51	0	0	12
2011	10	20	20	59	17	33	0	0	0	0	0	0	0	60.39	0	0	12
2011	10	20	21	9	17	33	0	0	0	0	0	0	0	60.24	0	0	11.8
2011	10	20	21	19	17	34	0	0	0	0	0	0	0	60.13	0	0	12
2011	10	20	21	29	17	33	0	0	0	0	0	0	0	60.01	0	0	12
2011	10	20	21	39	17	33	0	0	0	0	0	0	0	59.9	0	0	12
2011	10	20	21	49	17	33	0	0	0	0	0	0	0	59.79	0	0	12
2011	10	20	21	59	17	32	0	0	0	0	0	0	0	59.68	0	0	11.8
2011	10	20	22	9	17	34	0	0	0	0	0	0	0	59.59	0	0	11.8
2011	10	20	22	19	17	33	0	0	0	0	0	0	0	59.49	0	0	11.8
2011	10	20	22	29	17	33	0	0	0	0	0	0	0	59.38	0	0	11.8
2011	10	20	22	39	17	33	0	0	0	0	0	0	0	59.27	0	0	11.8
2011	10	20	22	49	17	33	0	0	0	0	0	0	0	59.16	0	0	11.8
2011	10	20	22	59	17	33	0	0	0	0	0	0	0	59.07	0	0	11.8
2011	10	20	23	9	17	33	0	0	0	0	0	0	0	58.96	0	0	11.8
2011	10	20	23	19	17	33	0	0	0	0	0	0	0	58.84	0	0	11.8
2011	10	20	23	29	17	33	0	0	0	0	0	0	0	58.73	0	0	11.8
2011	10	20	23	39	17	33	0	0	0	0	0	0	0	58.62	0	0	11.6
2011	10	20	23	49	17	34	0	0	0	0	0	0	0	58.51	0	0	11.8
2011	10	20	23	59	17	32	0	0	0	0	0	0	0	58.42	0	0	11.8
2011	10	21	0	9	17	34	0	0	0	0	0	0	0	58.32	0	0	11.6
2011	10	21	0	19	17	33	0	0	0	0	0	0	0	58.21	0	0	11.6
2011	10	21	0	29	17	33	0	0	0	0	0	0	0	58.12	0	0	11.6
2011	10	21	0	39	17	33	0	0	0	0	0	0	0	58.01	0	0	11.6
2011	10	21	0	49	17	33	0	0	0	0	0	0	0	57.9	0	0	11.6
2011	10	21	0	59	17	33	0	0	0	0	0	0	0	57.79	0	0	11.6
2011	10	21	1	9	17	33	0	0	0	0	0	0	0	57.7	0	0	11.6
2011	10	21	1	19	17	33	0	0	0	0	0	0	0	57.6	0	0	11.6
2011	10	21	1	29	17	33	0	0	0	0	0	0	0	57.47	0	0	11.8
2011	10	21	1	39	17	33	0	0	0	0	0	0	0	57.36	0	0	11.6
2011	10	21	1	49	17	33	0	0	0	0	0	0	0	57.25	0	0	11.8
2011	10	21	1	59	17	33	0	0	0	0	0	0	0	57.15	0	0	11.8
2011	10	21	2	9	17	34	0	0	0	0	0	0	0	57.04	0	0	11.6
2011	10	21	2	19	17	34	0	0	0	0	0	0	0	56.91	0	0	11.8
2011	10	21	2	29	17	33	0	0	0	0	0	0	0	56.8	0	0	11.8
2011	10	21	2	39	17	34	0	0	0	0	0	0	0	56.71	0	0	11.8
2011	10	21	2	49	17	33	0	0	0	0	0	0	0	56.57	0	0	11.6
2011	10	21	2	59	17	34	0	0	0	0	0	0	0	56.43	0	0	11.6

Blackrock Return (0208)

Year	Month	Day	Hour	Minute	Second	Noise3	IceDetection	Heading	Pitch	Roll	StdDevHeading	StdDevPitch	StdDevRoll	Temperature	Pressure	StdDevPressure	Voltage
2011	10	21	3	9	17	33	0	0	0	0	0	0	0	56.26	0	0	11.6
2011	10	21	3	19	17	34	0	0	0	0	0	0	0	56.14	0	0	11.8
2011	10	21	3	29	17	33	0	0	0	0	0	0	0	55.98	0	0	11.8
2011	10	21	3	39	17	33	0	0	0	0	0	0	0	55.83	0	0	11.8
2011	10	21	3	49	17	34	0	0	0	0	0	0	0	55.69	0	0	11.6
2011	10	21	3	59	17	33	0	0	0	0	0	0	0	55.53	0	0	11.6
2011	10	21	4	9	17	33	0	0	0	0	0	0	0	55.36	0	0	11.6
2011	10	21	4	19	17	34	0	0	0	0	0	0	0	55.2	0	0	11.8
2011	10	21	4	29	17	34	0	0	0	0	0	0	0	55.04	0	0	11.6
2011	10	21	4	39	17	33	0	0	0	0	0	0	0	54.88	0	0	11.8
2011	10	21	4	49	17	34	0	0	0	0	0	0	0	54.72	0	0	11.8
2011	10	21	4	59	17	33	0	0	0	0	0	0	0	54.55	0	0	11.8
2011	10	21	5	9	17	33	0	0	0	0	0	0	0	54.39	0	0	11.6
2011	10	21	5	19	17	34	0	0	0	0	0	0	0	54.23	0	0	11.8
2011	10	21	5	29	17	33	0	0	0	0	0	0	0	54.07	0	0	11.6
2011	10	21	5	39	17	33	0	0	0	0	0	0	0	53.92	0	0	11.6
2011	10	21	5	49	17	34	0	0	0	0	0	0	0	53.78	0	0	11.6
2011	10	21	5	59	17	34	0	0	0	0	0	0	0	53.65	0	0	11.6
2011	10	21	6	9	17	34	0	0	0	0	0	0	0	53.51	0	0	11.6
2011	10	21	6	19	17	33	0	0	0	0	0	0	0	53.37	0	0	11.6
2011	10	21	6	29	17	34	0	0	0	0	0	0	0	53.22	0	0	11.6
2011	10	21	6	39	17	34	0	0	0	0	0	0	0	53.08	0	0	11.6
2011	10	21	6	49	17	33	0	0	0	0	0	0	0	52.92	0	0	11.6
2011	10	21	6	59	17	34	0	0	0	0	0	0	0	52.77	0	0	11.6
2011	10	21	7	9	17	34	0	0	0	0	0	0	0	52.63	0	0	11.4
2011	10	21	7	19	17	34	0	0	0	0	0	0	0	52.48	0	0	11.6
2011	10	21	7	29	17	35	0	0	0	0	0	0	0	52.36	0	0	11.8
2011	10	21	7	39	17	34	0	0	0	0	0	0	0	52.23	0	0	11.8
2011	10	21	7	49	17	34	0	0	0	0	0	0	0	52.11	0	0	11.6
2011	10	21	7	59	17	35	0	0	0	0	0	0	0	52	0	0	12.2
2011	10	21	8	9	17	34	0	0	0	0	0	0	0	51.91	0	0	12.4
2011	10	21	8	19	17	34	0	0	0	0	0	0	0	51.82	0	0	12.8
2011	10	21	8	29	17	34	0	0	0	0	0	0	0	51.76	0	0	12.8
2011	10	21	8	39	17	34	0	0	0	0	0	0	0	51.73	0	0	13
2011	10	21	8	49	17	34	0	0	0	0	0	0	0	51.73	0	0	13.2
2011	10	21	8	59	17	34	0	0	0	0	0	0	0	51.76	0	0	13.2
2011	10	21	9	9	17	34	0	0	0	0	0	0	0	51.8	0	0	13.2
2011	10	21	9	19	17	34	0	0	0	0	0	0	0	51.89	0	0	13.4
2011	10	21	9	29	17	33	0	0	0	0	0	0	0	52.02	0	0	13.4
2011	10	21	9	39	17	34	0	0	0	0	0	0	0	52.18	0	0	13.4
2011	10	21	9	49	17	34	0	0	0	0	0	0	0	52.36	0	0	13.4
2011	10	21	9	59	17	35	0	0	0	0	0	0	0	52.59	0	0	13.6
2011	10	21	10	9	17	34	0	0	0	0	0	0	0	52.83	0	0	13.4
2011	10	21	10	19	17	34	0	0	0	0	0	0	0	53.13	0	0	13.6
2011	10	21	10	29	17	34	0	0	0	0	0	0	0	53.71	0	0	13.6
2011	10	21	10	39	17	33	0	0	0	0	0	0	0	54.14	0	0	13.6

Blackrock Return (0208)

Year	Month	Day	Hour	Minute	Second	Noise3	IceDetection	Heading	Pitch	Roll	StdDevHeading	StdDevPitch	StdDevRoll	Temperature	Pressure	StdDevPressure	Voltage
2011	10	21	10	49	17	33	0	0	0	0	0	0	0	54.55	0	0	13.6
2011	10	21	10	59	17	34	0	0	0	0	0	0	0	54.95	0	0	13.6
2011	10	21	11	9	17	34	0	0	0	0	0	0	0	55.38	0	0	13.4
2011	10	21	11	19	17	33	0	0	0	0	0	0	0	55.81	0	0	13.6
2011	10	21	11	29	17	34	0	0	0	0	0	0	0	56.25	0	0	13.6
2011	10	21	11	39	17	33	0	0	0	0	0	0	0	56.7	0	0	13.4
2011	10	21	11	49	17	34	0	0	0	0	0	0	0	57.16	0	0	13.4
2011	10	21	11	59	17	33	0	0	0	0	0	0	0	57.63	0	0	13.4
2011	10	21	12	9	17	34	0	0	0	0	0	0	0	58.1	0	0	13.2
2011	10	21	12	19	17	33	0	0	0	0	0	0	0	58.57	0	0	13.4
2011	10	21	12	29	17	33	0	0	0	0	0	0	0	59.09	0	0	13.2
2011	10	21	12	39	17	33	0	0	0	0	0	0	0	59.59	0	0	13.2
2011	10	21	12	49	17	33	0	0	0	0	0	0	0	60.12	0	0	13.2
2011	10	21	12	59	17	33	0	0	0	0	0	0	0	60.6	0	0	13.4
2011	10	21	13	9	17	33	0	0	0	0	0	0	0	61.12	0	0	13.2
2011	10	21	13	19	17	32	0	0	0	0	0	0	0	61.61	0	0	13.4
2011	10	21	13	29	17	33	0	0	0	0	0	0	0	62.11	0	0	13.2
2011	10	21	13	39	17	33	0	0	0	0	0	0	0	62.56	0	0	13.2
2011	10	21	13	49	17	32	0	0	0	0	0	0	0	63.03	0	0	13.2
2011	10	21	13	59	17	33	0	0	0	0	0	0	0	63.43	0	0	13.2
2011	10	21	14	9	17	32	0	0	0	0	0	0	0	63.81	0	0	13.2
2011	10	21	14	19	17	32	0	0	0	0	0	0	0	64.17	0	0	13.2
2011	10	21	14	29	17	33	0	0	0	0	0	0	0	64.49	0	0	13.2
2011	10	21	14	39	17	33	0	0	0	0	0	0	0	64.78	0	0	13.2
2011	10	21	14	49	17	33	0	0	0	0	0	0	0	65.07	0	0	13.2
2011	10	21	14	59	17	32	0	0	0	0	0	0	0	65.3	0	0	13.2
2011	10	21	15	9	17	32	0	0	0	0	0	0	0	65.5	0	0	13
2011	10	21	15	19	17	33	0	0	0	0	0	0	0	65.68	0	0	13.2
2011	10	21	15	29	17	33	0	0	0	0	0	0	0	65.82	0	0	13.2
2011	10	21	15	39	17	32	0	0	0	0	0	0	0	65.93	0	0	13.2
2011	10	21	15	49	17	32	0	0	0	0	0	0	0	66	0	0	13
2011	10	21	15	59	17	32	0	0	0	0	0	0	0	66.06	0	0	12.8
2011	10	21	16	9	17	32	0	0	0	0	0	0	0	66.06	0	0	12.6
2011	10	21	16	19	17	32	0	0	0	0	0	0	0	66	0	0	12.4
2011	10	21	16	29	17	32	0	0	0	0	0	0	0	65.93	0	0	12.4
2011	10	21	16	39	17	32	0	0	0	0	0	0	0	65.82	0	0	12.2
2011	10	21	16	49	17	32	0	0	0	0	0	0	0	65.64	0	0	12.2
2011	10	21	16	59	17	32	0	0	0	0	0	0	0	65.46	0	0	12.2
2011	10	21	17	9	17	32	0	0	0	0	0	0	0	65.25	0	0	12
2011	10	21	17	19	17	32	0	0	0	0	0	0	0	65.03	0	0	12
2011	10	21	17	29	17	32	0	0	0	0	0	0	0	64.78	0	0	12
2011	10	21	17	39	17	32	0	0	0	0	0	0	0	64.53	0	0	12
2011	10	21	17	49	17	32	0	0	0	0	0	0	0	64.26	0	0	12
2011	10	21	17	59	17	32	0	0	0	0	0	0	0	64.02	0	0	12
2011	10	21	18	9	17	33	0	0	0	0	0	0	0	63.79	0	0	12
2011	10	21	18	19	17	32	0	0	0	0	0	0	0	63.55	0	0	12

Blackrock Return (0208)

Year	Month	Day	Hour	Minute	Second	Noise3	IceDetection	Heading	Pitch	Roll	StdDevHeading	StdDevPitch	StdDevRoll	Temperature	Pressure	StdDevPressure	Voltage
2011	10	21	18	29	17	32	0	0	0	0	0	0	0	63.32	0	0	12
2011	10	21	18	39	17	32	0	0	0	0	0	0	0	63.1	0	0	12
2011	10	21	18	49	17	32	0	0	0	0	0	0	0	62.87	0	0	12
2011	10	21	18	59	17	33	0	0	0	0	0	0	0	62.64	0	0	12
2011	10	21	19	9	17	33	0	0	0	0	0	0	0	62.4	0	0	12
2011	10	21	19	19	17	33	0	0	0	0	0	0	0	62.19	0	0	12
2011	10	21	19	29	17	32	0	0	0	0	0	0	0	61.95	0	0	12
2011	10	21	19	39	17	33	0	0	0	0	0	0	0	61.75	0	0	12
2011	10	21	19	49	17	33	0	0	0	0	0	0	0	61.56	0	0	12
2011	10	21	19	59	17	33	0	0	0	0	0	0	0	61.38	0	0	12
2011	10	21	20	9	17	33	0	0	0	0	0	0	0	61.21	0	0	11.8
2011	10	21	20	19	17	32	0	0	0	0	0	0	0	61.05	0	0	12
2011	10	21	20	29	17	32	0	0	0	0	0	0	0	60.87	0	0	12
2011	10	21	20	39	17	32	0	0	0	0	0	0	0	60.73	0	0	12
2011	10	21	20	49	17	33	0	0	0	0	0	0	0	60.58	0	0	12
2011	10	21	20	59	17	33	0	0	0	0	0	0	0	60.44	0	0	12
2011	10	21	21	9	17	33	0	0	0	0	0	0	0	60.31	0	0	11.8
2011	10	21	21	19	17	33	0	0	0	0	0	0	0	60.17	0	0	12
2011	10	21	21	29	17	33	0	0	0	0	0	0	0	60.06	0	0	12
2011	10	21	21	39	17	33	0	0	0	0	0	0	0	59.95	0	0	12
2011	10	21	21	49	17	33	0	0	0	0	0	0	0	59.83	0	0	12
2011	10	21	21	59	17	32	0	0	0	0	0	0	0	59.72	0	0	11.8
2011	10	21	22	9	17	33	0	0	0	0	0	0	0	59.61	0	0	11.8
2011	10	21	22	19	17	33	0	0	0	0	0	0	0	59.47	0	0	11.8
2011	10	21	22	29	17	33	0	0	0	0	0	0	0	59.38	0	0	11.8
2011	10	21	22	39	17	33	0	0	0	0	0	0	0	59.27	0	0	11.8
2011	10	21	22	49	17	32	0	0	0	0	0	0	0	59.16	0	0	11.8
2011	10	21	22	59	17	33	0	0	0	0	0	0	0	59.05	0	0	11.8
2011	10	21	23	9	17	33	0	0	0	0	0	0	0	58.96	0	0	11.8
2011	10	21	23	19	17	34	0	0	0	0	0	0	0	58.86	0	0	11.8
2011	10	21	23	29	17	33	0	0	0	0	0	0	0	58.75	0	0	11.8
2011	10	21	23	39	17	33	0	0	0	0	0	0	0	58.64	0	0	11.8
2011	10	21	23	49	17	33	0	0	0	0	0	0	0	58.53	0	0	11.8
2011	10	21	23	59	17	33	0	0	0	0	0	0	0	58.44	0	0	11.8
2011	10	22	0	9	17	34	0	0	0	0	0	0	0	58.33	0	0	11.8
2011	10	22	0	19	17	33	0	0	0	0	0	0	0	58.24	0	0	11.8
2011	10	22	0	29	17	33	0	0	0	0	0	0	0	58.14	0	0	11.8
2011	10	22	0	39	17	33	0	0	0	0	0	0	0	58.05	0	0	11.8
2011	10	22	0	49	17	34	0	0	0	0	0	0	0	57.92	0	0	11.8
2011	10	22	0	59	17	33	0	0	0	0	0	0	0	57.81	0	0	11.8
2011	10	22	1	9	17	34	0	0	0	0	0	0	0	57.7	0	0	11.8
2011	10	22	1	19	17	34	0	0	0	0	0	0	0	57.61	0	0	11.8
2011	10	22	1	29	17	33	0	0	0	0	0	0	0	57.49	0	0	11.8
2011	10	22	1	39	17	33	0	0	0	0	0	0	0	57.34	0	0	11.8
2011	10	22	1	49	17	34	0	0	0	0	0	0	0	57.2	0	0	11.8
2011	10	22	1	59	17	33	0	0	0	0	0	0	0	57.06	0	0	11.8

Blackrock Return (0208)

Year	Month	Day	Hour	Minute	Second	Noise3	IceDetection	Heading	Pitch	Roll	StdDevHeading	StdDevPitch	StdDevRoll	Temperature	Pressure	StdDevPressure	Voltage
2011	10	22	2	9	17	33	0	0	0	0	0	0	0	56.89	0	0	11.8
2011	10	22	2	19	17	33	0	0	0	0	0	0	0	56.73	0	0	11.8
2011	10	22	2	29	17	33	0	0	0	0	0	0	0	56.59	0	0	11.8
2011	10	22	2	39	17	33	0	0	0	0	0	0	0	56.44	0	0	11.8
2011	10	22	2	49	17	33	0	0	0	0	0	0	0	56.28	0	0	11.8
2011	10	22	2	59	17	34	0	0	0	0	0	0	0	56.14	0	0	11.8
2011	10	22	3	9	17	34	0	0	0	0	0	0	0	55.96	0	0	11.6
2011	10	22	3	19	17	34	0	0	0	0	0	0	0	55.8	0	0	11.8
2011	10	22	3	29	17	33	0	0	0	0	0	0	0	55.62	0	0	11.8
2011	10	22	3	39	17	34	0	0	0	0	0	0	0	55.47	0	0	11.8
2011	10	22	3	49	17	33	0	0	0	0	0	0	0	55.29	0	0	11.8
2011	10	22	3	59	17	33	0	0	0	0	0	0	0	55.11	0	0	11.8
2011	10	22	4	9	17	34	0	0	0	0	0	0	0	54.95	0	0	11.6
2011	10	22	4	19	17	34	0	0	0	0	0	0	0	54.75	0	0	11.8
2011	10	22	4	29	17	34	0	0	0	0	0	0	0	54.59	0	0	11.8
2011	10	22	4	39	17	33	0	0	0	0	0	0	0	54.43	0	0	11.8
2011	10	22	4	49	17	33	0	0	0	0	0	0	0	54.27	0	0	11.8
2011	10	22	4	59	17	34	0	0	0	0	0	0	0	54.1	0	0	11.8
2011	10	22	5	9	17	34	0	0	0	0	0	0	0	53.92	0	0	11.6
2011	10	22	5	19	17	34	0	0	0	0	0	0	0	53.76	0	0	11.8
2011	10	22	5	29	17	34	0	0	0	0	0	0	0	53.6	0	0	11.8
2011	10	22	5	39	17	34	0	0	0	0	0	0	0	53.44	0	0	11.8
2011	10	22	5	49	17	33	0	0	0	0	0	0	0	53.29	0	0	11.8
2011	10	22	5	59	17	34	0	0	0	0	0	0	0	53.15	0	0	11.8
2011	10	22	6	9	17	34	0	0	0	0	0	0	0	53.01	0	0	11.6
2011	10	22	6	19	17	34	0	0	0	0	0	0	0	52.86	0	0	11.8
2011	10	22	6	29	17	33	0	0	0	0	0	0	0	52.72	0	0	11.8
2011	10	22	6	39	17	35	0	0	0	0	0	0	0	52.57	0	0	11.8
2011	10	22	6	49	17	34	0	0	0	0	0	0	0	52.41	0	0	11.8
2011	10	22	6	59	17	34	0	0	0	0	0	0	0	52.27	0	0	11.8
2011	10	22	7	9	17	34	0	0	0	0	0	0	0	52.12	0	0	11.6
2011	10	22	7	19	17	34	0	0	0	0	0	0	0	52	0	0	11.8
2011	10	22	7	29	17	34	0	0	0	0	0	0	0	51.87	0	0	11.8
2011	10	22	7	39	17	33	0	0	0	0	0	0	0	51.75	0	0	11.8
2011	10	22	7	49	17	35	0	0	0	0	0	0	0	51.62	0	0	11.8
2011	10	22	7	59	17	34	0	0	0	0	0	0	0	51.51	0	0	12.4
2011	10	22	8	9	17	34	0	0	0	0	0	0	0	51.42	0	0	12.4
2011	10	22	8	19	17	34	0	0	0	0	0	0	0	51.33	0	0	12.8
2011	10	22	8	29	17	34	0	0	0	0	0	0	0	51.26	0	0	13
2011	10	22	8	39	17	34	0	0	0	0	0	0	0	51.22	0	0	13
2011	10	22	8	49	17	34	0	0	0	0	0	0	0	51.21	0	0	13.2
2011	10	22	8	59	17	34	0	0	0	0	0	0	0	51.22	0	0	13.2
2011	10	22	9	9	17	34	0	0	0	0	0	0	0	51.3	0	0	13.2
2011	10	22	9	19	17	34	0	0	0	0	0	0	0	51.39	0	0	13.4
2011	10	22	9	29	17	35	0	0	0	0	0	0	0	51.49	0	0	13.4
2011	10	22	9	39	17	34	0	0	0	0	0	0	0	51.67	0	0	13.4

Blackrock Return (0208)

Year	Month	Day	Hour	Minute	Second	Noise3	IceDetection	Heading	Pitch	Roll	StdDevHeading	StdDevPitch	StdDevRoll	Temperature	Pressure	StdDevPressure	Voltage
2011	10	22	9	49	17	34	0	0	0	0	0	0	0	51.87	0	0	13.6
2011	10	22	9	59	17	34	0	0	0	0	0	0	0	52.11	0	0	13.6
2011	10	22	10	9	17	34	0	0	0	0	0	0	0	52.38	0	0	13.4
2011	10	22	10	19	17	34	0	0	0	0	0	0	0	52.68	0	0	13.6
2011	10	22	10	29	17	34	0	0	0	0	0	0	0	53.19	0	0	13.6
2011	10	22	10	39	17	34	0	0	0	0	0	0	0	53.64	0	0	13.6
2011	10	22	10	49	17	34	0	0	0	0	0	0	0	54.07	0	0	13.6
2011	10	22	10	59	17	34	0	0	0	0	0	0	0	54.43	0	0	13.6
2011	10	22	11	9	17	34	0	0	0	0	0	0	0	54.86	0	0	13.6
2011	10	22	11	19	17	34	0	0	0	0	0	0	0	55.27	0	0	13.6
2011	10	22	11	29	17	33	0	0	0	0	0	0	0	55.76	0	0	13.6
2011	10	22	11	39	17	33	0	0	0	0	0	0	0	56.25	0	0	13.4
2011	10	22	11	49	17	34	0	0	0	0	0	0	0	56.71	0	0	13.4
2011	10	22	11	59	17	34	0	0	0	0	0	0	0	57.2	0	0	13.4
2011	10	22	12	9	17	34	0	0	0	0	0	0	0	57.67	0	0	13.4
2011	10	22	12	19	17	34	0	0	0	0	0	0	0	58.15	0	0	13.4
2011	10	22	12	29	17	33	0	0	0	0	0	0	0	58.68	0	0	13.4
2011	10	22	12	39	17	34	0	0	0	0	0	0	0	59.14	0	0	13.4
2011	10	22	12	49	17	33	0	0	0	0	0	0	0	59.65	0	0	13.2
2011	10	22	12	59	17	33	0	0	0	0	0	0	0	60.13	0	0	13.2
2011	10	22	13	9	17	33	0	0	0	0	0	0	0	60.62	0	0	13
2011	10	22	13	19	17	33	0	0	0	0	0	0	0	61.11	0	0	13.4
2011	10	22	13	29	17	34	0	0	0	0	0	0	0	61.56	0	0	13.2
2011	10	22	13	39	17	33	0	0	0	0	0	0	0	62.01	0	0	13.2
2011	10	22	13	49	17	32	0	0	0	0	0	0	0	62.46	0	0	13.2
2011	10	22	13	59	17	33	0	0	0	0	0	0	0	62.85	0	0	13.2
2011	10	22	14	9	17	32	0	0	0	0	0	0	0	63.21	0	0	13
2011	10	22	14	19	17	32	0	0	0	0	0	0	0	63.57	0	0	13.2
2011	10	22	14	29	17	32	0	0	0	0	0	0	0	63.91	0	0	13
2011	10	22	14	39	17	33	0	0	0	0	0	0	0	64.22	0	0	13
2011	10	22	14	49	17	32	0	0	0	0	0	0	0	64.49	0	0	13
2011	10	22	14	59	17	32	0	0	0	0	0	0	0	64.74	0	0	13
2011	10	22	15	9	17	32	0	0	0	0	0	0	0	65.01	0	0	13
2011	10	22	15	19	17	33	0	0	0	0	0	0	0	65.25	0	0	13.2
2011	10	22	15	29	17	33	0	0	0	0	0	0	0	65.46	0	0	13
2011	10	22	15	39	17	32	0	0	0	0	0	0	0	65.64	0	0	13
2011	10	22	15	49	17	33	0	0	0	0	0	0	0	65.8	0	0	12.6
2011	10	22	15	59	17	32	0	0	0	0	0	0	0	65.95	0	0	12.4
2011	10	22	16	9	17	33	0	0	0	0	0	0	0	66.06	0	0	12.4
2011	10	22	16	19	17	33	0	0	0	0	0	0	0	66.15	0	0	12.4
2011	10	22	16	29	17	32	0	0	0	0	0	0	0	66.2	0	0	12.2
2011	10	22	16	39	17	32	0	0	0	0	0	0	0	66.22	0	0	12.2
2011	10	22	16	49	17	32	0	0	0	0	0	0	0	66.18	0	0	12.2
2011	10	22	16	59	17	33	0	0	0	0	0	0	0	66.13	0	0	12.2
2011	10	22	17	9	17	32	0	0	0	0	0	0	0	66.06	0	0	12
2011	10	22	17	19	17	32	0	0	0	0	0	0	0	65.95	0	0	12

Blackrock Return (0208)

Year	Month	Day	Hour	Minute	Second	Noise3	IceDetection	Heading	Pitch	Roll	StdDevHeading	StdDevPitch	StdDevRoll	Temperature	Pressure	StdDevPressure	Voltage
2011	10	22	17	29	17	32	0	0	0	0	0	0	0	65.8	0	0	12
2011	10	22	17	39	17	32	0	0	0	0	0	0	0	65.64	0	0	12
2011	10	22	17	49	17	31	0	0	0	0	0	0	0	65.44	0	0	12
2011	10	22	17	59	17	32	0	0	0	0	0	0	0	65.23	0	0	11.8
2011	10	22	18	9	17	32	0	0	0	0	0	0	0	65.01	0	0	11.6
2011	10	22	18	19	17	32	0	0	0	0	0	0	0	64.78	0	0	11.6
2011	10	22	18	29	17	32	0	0	0	0	0	0	0	64.53	0	0	11.6
2011	10	22	18	39	17	32	0	0	0	0	0	0	0	64.31	0	0	11.6
2011	10	22	18	49	17	33	0	0	0	0	0	0	0	64.08	0	0	11.6
2011	10	22	18	59	17	32	0	0	0	0	0	0	0	63.84	0	0	11.6
2011	10	22	19	9	17	32	0	0	0	0	0	0	0	63.57	0	0	11.8
2011	10	22	19	19	17	33	0	0	0	0	0	0	0	63.34	0	0	11.8
2011	10	22	19	29	17	32	0	0	0	0	0	0	0	63.07	0	0	12
2011	10	22	19	39	17	33	0	0	0	0	0	0	0	62.83	0	0	11.6
2011	10	22	19	49	17	33	0	0	0	0	0	0	0	62.56	0	0	11.6
2011	10	22	19	59	17	33	0	0	0	0	0	0	0	62.29	0	0	11.6
2011	10	22	20	9	17	33	0	0	0	0	0	0	0	62.02	0	0	11.6
2011	10	22	20	19	17	32	0	0	0	0	0	0	0	61.75	0	0	11.6
2011	10	22	20	29	17	32	0	0	0	0	0	0	0	61.45	0	0	11.6
2011	10	22	20	39	17	32	0	0	0	0	0	0	0	61.16	0	0	11.6
2011	10	22	20	49	17	33	0	0	0	0	0	0	0	60.89	0	0	11.6
2011	10	22	20	59	17	33	0	0	0	0	0	0	0	60.6	0	0	11.6
2011	10	22	21	9	17	32	0	0	0	0	0	0	0	60.3	0	0	11.8
2011	10	22	21	19	17	32	0	0	0	0	0	0	0	60.03	0	0	11.8
2011	10	22	21	29	17	33	0	0	0	0	0	0	0	59.77	0	0	11.8
2011	10	22	21	39	17	32	0	0	0	0	0	0	0	59.52	0	0	11.8
2011	10	22	21	49	17	33	0	0	0	0	0	0	0	59.29	0	0	11.8
2011	10	22	21	59	17	33	0	0	0	0	0	0	0	59.04	0	0	11.8
2011	10	22	22	9	17	32	0	0	0	0	0	0	0	58.8	0	0	11.8
2011	10	22	22	19	17	33	0	0	0	0	0	0	0	58.59	0	0	11.8
2011	10	22	22	29	17	33	0	0	0	0	0	0	0	58.35	0	0	11.8
2011	10	22	22	39	17	33	0	0	0	0	0	0	0	58.15	0	0	11.8
2011	10	22	22	49	17	34	0	0	0	0	0	0	0	57.96	0	0	11.8
2011	10	22	22	59	17	34	0	0	0	0	0	0	0	57.76	0	0	11.8
2011	10	22	23	9	17	33	0	0	0	0	0	0	0	57.54	0	0	11.8
2011	10	22	23	19	17	33	0	0	0	0	0	0	0	57.38	0	0	11.8
2011	10	22	23	29	17	33	0	0	0	0	0	0	0	57.2	0	0	11.8
2011	10	22	23	39	17	34	0	0	0	0	0	0	0	57.02	0	0	11.8
2011	10	22	23	49	17	33	0	0	0	0	0	0	0	56.86	0	0	11.8
2011	10	22	23	59	17	33	0	0	0	0	0	0	0	56.68	0	0	11.8
2011	10	23	0	9	17	33	0	0	0	0	0	0	0	56.55	0	0	11.8
2011	10	23	0	19	17	33	0	0	0	0	0	0	0	56.39	0	0	11.8
2011	10	23	0	29	17	34	0	0	0	0	0	0	0	56.25	0	0	11.8
2011	10	23	0	39	17	33	0	0	0	0	0	0	0	56.1	0	0	11.8
2011	10	23	0	49	17	33	0	0	0	0	0	0	0	55.92	0	0	11.8
2011	10	23	0	59	17	33	0	0	0	0	0	0	0	55.78	0	0	11.8

Blackrock Return (0208)

Year	Month	Day	Hour	Minute	Second	Noise3	IceDetection	Heading	Pitch	Roll	StdDevHeading	StdDevPitch	StdDevRoll	Temperature	Pressure	StdDevPressure	Voltage
2011	10	23	1	9	17	33	0	0	0	0	0	0	0	55.65	0	0	11.8
2011	10	23	1	19	17	34	0	0	0	0	0	0	0	55.51	0	0	11.8
2011	10	23	1	29	17	34	0	0	0	0	0	0	0	55.35	0	0	11.8
2011	10	23	1	39	17	33	0	0	0	0	0	0	0	55.2	0	0	11.8
2011	10	23	1	49	17	34	0	0	0	0	0	0	0	55.09	0	0	11.8
2011	10	23	1	59	17	34	0	0	0	0	0	0	0	54.97	0	0	11.8
2011	10	23	2	9	17	33	0	0	0	0	0	0	0	54.84	0	0	11.8
2011	10	23	2	19	17	33	0	0	0	0	0	0	0	54.72	0	0	11.8
2011	10	23	2	29	17	34	0	0	0	0	0	0	0	54.55	0	0	11.8
2011	10	23	2	39	17	34	0	0	0	0	0	0	0	54.46	0	0	11.8
2011	10	23	2	49	17	34	0	0	0	0	0	0	0	54.34	0	0	11.8
2011	10	23	2	59	17	34	0	0	0	0	0	0	0	54.27	0	0	11.8
2011	10	23	3	9	17	33	0	0	0	0	0	0	0	54.16	0	0	11.8
2011	10	23	3	19	17	33	0	0	0	0	0	0	0	54.03	0	0	11.8
2011	10	23	3	29	17	33	0	0	0	0	0	0	0	53.94	0	0	11.8
2011	10	23	3	39	17	34	0	0	0	0	0	0	0	53.82	0	0	11.8
2011	10	23	3	49	17	33	0	0	0	0	0	0	0	53.71	0	0	11.8
2011	10	23	3	59	17	34	0	0	0	0	0	0	0	53.64	0	0	11.8
2011	10	23	4	9	17	34	0	0	0	0	0	0	0	53.53	0	0	11.8
2011	10	23	4	19	17	34	0	0	0	0	0	0	0	53.44	0	0	11.8
2011	10	23	4	29	17	34	0	0	0	0	0	0	0	53.29	0	0	11.8
2011	10	23	4	39	17	35	0	0	0	0	0	0	0	53.24	0	0	11.8
2011	10	23	4	49	17	34	0	0	0	0	0	0	0	53.15	0	0	11.8
2011	10	23	4	59	17	33	0	0	0	0	0	0	0	53.04	0	0	11.8
2011	10	23	5	9	17	34	0	0	0	0	0	0	0	52.97	0	0	11.6
2011	10	23	5	19	17	34	0	0	0	0	0	0	0	52.84	0	0	11.8
2011	10	23	5	29	17	34	0	0	0	0	0	0	0	52.75	0	0	11.8
2011	10	23	5	39	17	34	0	0	0	0	0	0	0	52.66	0	0	11.8
2011	10	23	5	49	17	34	0	0	0	0	0	0	0	52.57	0	0	11.8
2011	10	23	5	59	17	34	0	0	0	0	0	0	0	52.5	0	0	11.8
2011	10	23	6	9	17	34	0	0	0	0	0	0	0	52.43	0	0	11.6
2011	10	23	6	19	17	34	0	0	0	0	0	0	0	52.36	0	0	11.8
2011	10	23	6	29	17	34	0	0	0	0	0	0	0	52.27	0	0	11.8
2011	10	23	6	39	17	34	0	0	0	0	0	0	0	52.2	0	0	11.8
2011	10	23	6	49	17	33	0	0	0	0	0	0	0	52.11	0	0	11.8
2011	10	23	6	59	17	34	0	0	0	0	0	0	0	52	0	0	11.8
2011	10	23	7	9	17	34	0	0	0	0	0	0	0	51.94	0	0	11.6
2011	10	23	7	19	17	34	0	0	0	0	0	0	0	51.87	0	0	11.8
2011	10	23	7	29	17	34	0	0	0	0	0	0	0	51.78	0	0	11.8
2011	10	23	7	39	17	34	0	0	0	0	0	0	0	51.73	0	0	11.8
2011	10	23	7	49	17	34	0	0	0	0	0	0	0	51.67	0	0	11.8
2011	10	23	7	59	17	34	0	0	0	0	0	0	0	51.62	0	0	12.4
2011	10	23	8	9	17	34	0	0	0	0	0	0	0	51.57	0	0	12.6
2011	10	23	8	19	17	34	0	0	0	0	0	0	0	51.51	0	0	12.8
2011	10	23	8	29	17	34	0	0	0	0	0	0	0	51.48	0	0	13
2011	10	23	8	39	17	34	0	0	0	0	0	0	0	51.44	0	0	13.2

Blackrock Return (0208)

Year	Month	Day	Hour	Minute	Second	Noise3	IceDetection	Heading	Pitch	Roll	StdDevHeading	StdDevPitch	StdDevRoll	Temperature	Pressure	StdDevPressure	Voltage
2011	10	23	8	49	17	33	0	0	0	0	0	0	0	51.46	0	0	13.2
2011	10	23	8	59	17	34	0	0	0	0	0	0	0	51.49	0	0	13.4
2011	10	23	9	9	17	34	0	0	0	0	0	0	0	51.55	0	0	13.4
2011	10	23	9	19	17	34	0	0	0	0	0	0	0	51.62	0	0	13.4
2011	10	23	9	29	17	34	0	0	0	0	0	0	0	51.71	0	0	13.4
2011	10	23	9	39	17	34	0	0	0	0	0	0	0	51.87	0	0	13.6
2011	10	23	9	49	17	34	0	0	0	0	0	0	0	52.05	0	0	13.6
2011	10	23	9	59	17	34	0	0	0	0	0	0	0	52.29	0	0	13.6
2011	10	23	10	9	17	33	0	0	0	0	0	0	0	52.54	0	0	13.6
2011	10	23	10	19	17	34	0	0	0	0	0	0	0	52.84	0	0	13.6
2011	10	23	10	29	17	34	0	0	0	0	0	0	0	53.24	0	0	13.6
2011	10	23	10	39	17	34	0	0	0	0	0	0	0	53.94	0	0	13.6
2011	10	23	10	49	17	34	0	0	0	0	0	0	0	54.41	0	0	13.6
2011	10	23	10	59	17	34	0	0	0	0	0	0	0	54.82	0	0	13.6
2011	10	23	11	9	17	34	0	0	0	0	0	0	0	55.27	0	0	13.4
2011	10	23	11	19	17	33	0	0	0	0	0	0	0	55.81	0	0	13.6
2011	10	23	11	29	17	33	0	0	0	0	0	0	0	56.37	0	0	13.6
2011	10	23	11	39	17	34	0	0	0	0	0	0	0	56.91	0	0	13.4
2011	10	23	11	49	17	34	0	0	0	0	0	0	0	57.51	0	0	13.4
2011	10	23	11	59	17	34	0	0	0	0	0	0	0	58.17	0	0	13.4
2011	10	23	12	9	17	33	0	0	0	0	0	0	0	58.86	0	0	13.4
2011	10	23	12	19	17	33	0	0	0	0	0	0	0	59.49	0	0	13.4
2011	10	23	12	29	17	34	0	0	0	0	0	0	0	60.04	0	0	13.4
2011	10	23	12	39	17	33	0	0	0	0	0	0	0	60.49	0	0	13.2
2011	10	23	12	49	17	33	0	0	0	0	0	0	0	60.91	0	0	13
2011	10	23	12	59	17	33	0	0	0	0	0	0	0	61.27	0	0	13
2011	10	23	13	9	17	33	0	0	0	0	0	0	0	61.56	0	0	13
2011	10	23	13	19	17	33	0	0	0	0	0	0	0	61.79	0	0	13.2
2011	10	23	13	29	17	33	0	0	0	0	0	0	0	61.97	0	0	13.2
2011	10	23	13	39	17	33	0	0	0	0	0	0	0	62.11	0	0	13.2
2011	10	23	13	49	17	33	0	0	0	0	0	0	0	62.22	0	0	13
2011	10	23	13	59	17	33	0	0	0	0	0	0	0	62.35	0	0	13
2011	10	23	14	9	17	33	0	0	0	0	0	0	0	62.42	0	0	13
2011	10	23	14	19	17	32	0	0	0	0	0	0	0	62.49	0	0	13
2011	10	23	14	29	17	33	0	0	0	0	0	0	0	62.56	0	0	13.2
2011	10	23	14	39	17	34	0	0	0	0	0	0	0	62.64	0	0	13.2
2011	10	23	14	49	17	32	0	0	0	0	0	0	0	62.67	0	0	13.2
2011	10	23	14	59	17	32	0	0	0	0	0	0	0	62.73	0	0	13
2011	10	23	15	9	17	33	0	0	0	0	0	0	0	62.76	0	0	12.8
2011	10	23	15	19	17	32	0	0	0	0	0	0	0	62.78	0	0	13
2011	10	23	15	29	17	32	0	0	0	0	0	0	0	62.78	0	0	13
2011	10	23	15	39	17	32	0	0	0	0	0	0	0	62.82	0	0	13
2011	10	23	15	49	17	32	0	0	0	0	0	0	0	62.83	0	0	12.6
2011	10	23	15	59	17	32	0	0	0	0	0	0	0	62.83	0	0	12.4
2011	10	23	16	9	17	33	0	0	0	0	0	0	0	62.83	0	0	12
2011	10	23	16	19	17	32	0	0	0	0	0	0	0	62.82	0	0	12

Blackrock Return (0208)

Year	Month	Day	Hour	Minute	Second	Noise3	IceDetection	Heading	Pitch	Roll	StdDevHeading	StdDevPitch	StdDevRoll	Temperature	Pressure	StdDevPressure	Voltage
2011	10	23	16	29	17	32	0	0	0	0	0	0	0	62.8	0	0	12
2011	10	23	16	39	17	32	0	0	0	0	0	0	0	62.74	0	0	11.8
2011	10	23	16	49	17	32	0	0	0	0	0	0	0	62.65	0	0	11.8
2011	10	23	16	59	17	32	0	0	0	0	0	0	0	62.53	0	0	11.8
2011	10	23	17	9	17	33	0	0	0	0	0	0	0	62.38	0	0	11.8
2011	10	23	17	19	17	32	0	0	0	0	0	0	0	62.22	0	0	11.8
2011	10	23	17	29	17	32	0	0	0	0	0	0	0	62.06	0	0	11.8
2011	10	23	17	39	17	33	0	0	0	0	0	0	0	61.88	0	0	11.8
2011	10	23	17	49	17	33	0	0	0	0	0	0	0	61.74	0	0	11.6
2011	10	23	17	59	17	32	0	0	0	0	0	0	0	61.57	0	0	11.6
2011	10	23	18	9	17	32	0	0	0	0	0	0	0	61.41	0	0	11.6
2011	10	23	18	19	17	33	0	0	0	0	0	0	0	61.27	0	0	11.8
2011	10	23	18	29	17	33	0	0	0	0	0	0	0	61.11	0	0	11.8
2011	10	23	18	39	17	32	0	0	0	0	0	0	0	60.96	0	0	11.6
2011	10	23	18	49	17	33	0	0	0	0	0	0	0	60.82	0	0	11.6
2011	10	23	18	59	17	33	0	0	0	0	0	0	0	60.69	0	0	11.6
2011	10	23	19	9	17	33	0	0	0	0	0	0	0	60.57	0	0	11.6
2011	10	23	19	19	17	33	0	0	0	0	0	0	0	60.44	0	0	11.8
2011	10	23	19	29	17	32	0	0	0	0	0	0	0	60.33	0	0	11.6
2011	10	23	19	39	17	33	0	0	0	0	0	0	0	60.22	0	0	11.6
2011	10	23	19	49	17	33	0	0	0	0	0	0	0	60.12	0	0	11.6
2011	10	23	19	59	17	33	0	0	0	0	0	0	0	60.03	0	0	11.6
2011	10	23	20	9	17	33	0	0	0	0	0	0	0	59.94	0	0	11.6
2011	10	23	20	19	17	33	0	0	0	0	0	0	0	59.86	0	0	11.6
2011	10	23	20	29	17	33	0	0	0	0	0	0	0	59.77	0	0	11.6
2011	10	23	20	39	17	33	0	0	0	0	0	0	0	59.7	0	0	11.6
2011	10	23	20	49	17	33	0	0	0	0	0	0	0	59.61	0	0	11.6
2011	10	23	20	59	17	34	0	0	0	0	0	0	0	59.54	0	0	11.6
2011	10	23	21	9	17	33	0	0	0	0	0	0	0	59.45	0	0	11.6
2011	10	23	21	19	17	33	0	0	0	0	0	0	0	59.36	0	0	11.6
2011	10	23	21	29	17	33	0	0	0	0	0	0	0	59.29	0	0	11.6
2011	10	23	21	39	17	33	0	0	0	0	0	0	0	59.2	0	0	11.6
2011	10	23	21	49	17	33	0	0	0	0	0	0	0	59.11	0	0	11.6
2011	10	23	21	59	17	33	0	0	0	0	0	0	0	59	0	0	11.6
2011	10	23	22	9	17	33	0	0	0	0	0	0	0	58.91	0	0	11.4
2011	10	23	22	19	17	32	0	0	0	0	0	0	0	58.82	0	0	11.4
2011	10	23	22	29	17	33	0	0	0	0	0	0	0	58.73	0	0	11.4
2011	10	23	22	39	17	33	0	0	0	0	0	0	0	58.62	0	0	11.4
2011	10	23	22	49	17	33	0	0	0	0	0	0	0	58.51	0	0	11.4
2011	10	23	22	59	17	33	0	0	0	0	0	0	0	58.39	0	0	11.4
2011	10	23	23	9	17	33	0	0	0	0	0	0	0	58.26	0	0	11.8
2011	10	23	23	19	17	33	0	0	0	0	0	0	0	58.12	0	0	11.8
2011	10	23	23	29	17	33	0	0	0	0	0	0	0	57.97	0	0	11.8
2011	10	23	23	39	17	33	0	0	0	0	0	0	0	57.83	0	0	11.8
2011	10	23	23	49	17	33	0	0	0	0	0	0	0	57.69	0	0	11.8
2011	10	23	23	59	17	34	0	0	0	0	0	0	0	57.52	0	0	11.8

Blackrock Return (0208)

Year	Month	Day	Hour	Minute	Second	Noise3	IceDetection	Heading	Pitch	Roll	StdDevHeading	StdDevPitch	StdDevRoll	Temperature	Pressure	StdDevPressure	Voltage
2011	10	24	0	9	17	33	0	0	0	0	0	0	0	57.36	0	0	11.8
2011	10	24	0	19	17	33	0	0	0	0	0	0	0	57.18	0	0	11.8
2011	10	24	0	29	17	33	0	0	0	0	0	0	0	57	0	0	11.8
2011	10	24	0	39	17	33	0	0	0	0	0	0	0	56.82	0	0	11.8
2011	10	24	0	49	17	33	0	0	0	0	0	0	0	56.64	0	0	11.8
2011	10	24	0	59	17	33	0	0	0	0	0	0	0	56.46	0	0	11.8
2011	10	24	1	9	17	34	0	0	0	0	0	0	0	56.28	0	0	11.8
2011	10	24	1	19	17	34	0	0	0	0	0	0	0	56.1	0	0	11.8
2011	10	24	1	29	17	33	0	0	0	0	0	0	0	55.89	0	0	11.8
2011	10	24	1	39	17	34	0	0	0	0	0	0	0	55.71	0	0	11.8
2011	10	24	1	49	17	34	0	0	0	0	0	0	0	55.51	0	0	11.8
2011	10	24	1	59	17	34	0	0	0	0	0	0	0	55.33	0	0	11.8
2011	10	24	2	9	17	33	0	0	0	0	0	0	0	55.17	0	0	11.8
2011	10	24	2	19	17	34	0	0	0	0	0	0	0	54.97	0	0	11.8
2011	10	24	2	29	17	33	0	0	0	0	0	0	0	54.79	0	0	11.8
2011	10	24	2	39	17	33	0	0	0	0	0	0	0	54.63	0	0	11.8
2011	10	24	2	49	17	34	0	0	0	0	0	0	0	54.45	0	0	11.8
2011	10	24	2	59	17	33	0	0	0	0	0	0	0	54.27	0	0	11.8
2011	10	24	3	9	17	33	0	0	0	0	0	0	0	54.1	0	0	11.6
2011	10	24	3	19	17	34	0	0	0	0	0	0	0	53.94	0	0	11.8
2011	10	24	3	29	17	34	0	0	0	0	0	0	0	53.78	0	0	11.8
2011	10	24	3	39	17	33	0	0	0	0	0	0	0	53.62	0	0	11.8
2011	10	24	3	49	17	33	0	0	0	0	0	0	0	53.44	0	0	11.8
2011	10	24	3	59	17	34	0	0	0	0	0	0	0	53.28	0	0	11.8
2011	10	24	4	9	17	34	0	0	0	0	0	0	0	53.11	0	0	11.8
2011	10	24	4	19	17	33	0	0	0	0	0	0	0	52.97	0	0	11.8
2011	10	24	4	29	17	34	0	0	0	0	0	0	0	52.81	0	0	11.8
2011	10	24	4	39	17	34	0	0	0	0	0	0	0	52.66	0	0	11.8
2011	10	24	4	49	17	34	0	0	0	0	0	0	0	52.52	0	0	11.8
2011	10	24	4	59	17	34	0	0	0	0	0	0	0	52.39	0	0	11.8
2011	10	24	5	9	17	34	0	0	0	0	0	0	0	52.25	0	0	11.8
2011	10	24	5	19	17	34	0	0	0	0	0	0	0	52.11	0	0	11.8
2011	10	24	5	29	17	34	0	0	0	0	0	0	0	52	0	0	11.8
2011	10	24	5	39	17	34	0	0	0	0	0	0	0	51.87	0	0	11.8
2011	10	24	5	49	17	34	0	0	0	0	0	0	0	51.78	0	0	11.8
2011	10	24	5	59	17	33	0	0	0	0	0	0	0	51.67	0	0	11.8
2011	10	24	6	9	17	34	0	0	0	0	0	0	0	51.58	0	0	11.6
2011	10	24	6	19	17	34	0	0	0	0	0	0	0	51.48	0	0	11.8
2011	10	24	6	29	17	34	0	0	0	0	0	0	0	51.39	0	0	11.8
2011	10	24	6	39	17	34	0	0	0	0	0	0	0	51.31	0	0	11.8
2011	10	24	6	49	17	34	0	0	0	0	0	0	0	51.22	0	0	11.8
2011	10	24	6	59	17	34	0	0	0	0	0	0	0	51.12	0	0	11.8
2011	10	24	7	9	17	34	0	0	0	0	0	0	0	51.04	0	0	11.8
2011	10	24	7	19	17	34	0	0	0	0	0	0	0	50.95	0	0	11.8
2011	10	24	7	29	17	34	0	0	0	0	0	0	0	50.88	0	0	11.8
2011	10	24	7	39	17	34	0	0	0	0	0	0	0	50.81	0	0	11.8

Blackrock Return (0208)

Year	Month	Day	Hour	Minute	Second	Noise3	IceDetection	Heading	Pitch	Roll	StdDevHeading	StdDevPitch	StdDevRoll	Temperature	Pressure	StdDevPressure	Voltage
2011	10	24	7	49	17	35	0	0	0	0	0	0	0	50.76	0	0	11.8
2011	10	24	7	59	17	34	0	0	0	0	0	0	0	50.7	0	0	12.2
2011	10	24	8	9	17	34	0	0	0	0	0	0	0	50.67	0	0	12.6
2011	10	24	8	19	17	34	0	0	0	0	0	0	0	50.61	0	0	12.6
2011	10	24	8	29	17	34	0	0	0	0	0	0	0	50.61	0	0	12.8
2011	10	24	8	39	17	33	0	0	0	0	0	0	0	50.65	0	0	12.8
2011	10	24	8	49	17	35	0	0	0	0	0	0	0	50.7	0	0	12.8
2011	10	24	8	59	17	34	0	0	0	0	0	0	0	50.79	0	0	12.8
2011	10	24	9	9	17	35	0	0	0	0	0	0	0	50.9	0	0	12.8
2011	10	24	9	19	17	34	0	0	0	0	0	0	0	51.03	0	0	13
2011	10	24	9	29	17	35	0	0	0	0	0	0	0	51.19	0	0	13
2011	10	24	9	39	17	34	0	0	0	0	0	0	0	51.37	0	0	12.8
2011	10	24	9	49	17	34	0	0	0	0	0	0	0	51.53	0	0	13
2011	10	24	9	59	17	34	0	0	0	0	0	0	0	51.67	0	0	13.2
2011	10	24	10	9	17	35	0	0	0	0	0	0	0	51.87	0	0	13.4
2011	10	24	10	19	17	34	0	0	0	0	0	0	0	52.14	0	0	13.6
2011	10	24	10	29	17	34	0	0	0	0	0	0	0	52.56	0	0	13.6
2011	10	24	10	39	17	34	0	0	0	0	0	0	0	53.01	0	0	13.2
2011	10	24	10	49	17	34	0	0	0	0	0	0	0	53.46	0	0	13.4
2011	10	24	10	59	17	33	0	0	0	0	0	0	0	53.91	0	0	13.4
2011	10	24	11	9	17	34	0	0	0	0	0	0	0	54.41	0	0	13.6
2011	10	24	11	19	17	34	0	0	0	0	0	0	0	54.64	0	0	13
2011	10	24	11	29	17	34	0	0	0	0	0	0	0	55.11	0	0	13.4
2011	10	24	11	39	17	33	0	0	0	0	0	0	0	55.56	0	0	13.4
2011	10	24	11	49	17	33	0	0	0	0	0	0	0	56.07	0	0	13.6
2011	10	24	11	59	17	33	0	0	0	0	0	0	0	56.55	0	0	13.6
2011	10	24	12	9	17	34	0	0	0	0	0	0	0	57.04	0	0	13.4
2011	10	24	12	19	17	34	0	0	0	0	0	0	0	57.52	0	0	13.4
2011	10	24	12	29	17	34	0	0	0	0	0	0	0	58.01	0	0	13.4
2011	10	24	12	39	17	34	0	0	0	0	0	0	0	58.57	0	0	13.4
2011	10	24	12	49	17	33	0	0	0	0	0	0	0	59.13	0	0	13.4
2011	10	24	12	59	17	33	0	0	0	0	0	0	0	59.63	0	0	13.4
2011	10	24	13	9	17	33	0	0	0	0	0	0	0	60.08	0	0	13.4
2011	10	24	13	19	17	33	0	0	0	0	0	0	0	60.64	0	0	13.4
2011	10	24	13	29	17	33	0	0	0	0	0	0	0	61.11	0	0	13.4
2011	10	24	13	39	17	33	0	0	0	0	0	0	0	61.57	0	0	13.4
2011	10	24	13	49	17	33	0	0	0	0	0	0	0	61.99	0	0	13.4
2011	10	24	13	59	17	33	0	0	0	0	0	0	0	62.4	0	0	13.4
2011	10	24	14	9	17	32	0	0	0	0	0	0	0	62.82	0	0	13.4
2011	10	24	14	19	17	32	0	0	0	0	0	0	0	63.12	0	0	13.2
2011	10	24	14	29	17	33	0	0	0	0	0	0	0	63.36	0	0	13
2011	10	24	14	39	17	32	0	0	0	0	0	0	0	63.59	0	0	12.8
2011	10	24	14	49	17	32	0	0	0	0	0	0	0	63.81	0	0	13.2
2011	10	24	14	59	17	33	0	0	0	0	0	0	0	63.9	0	0	13.2
2011	10	24	15	9	17	32	0	0	0	0	0	0	0	64.09	0	0	13
2011	10	24	15	19	17	32	0	0	0	0	0	0	0	64.13	0	0	12.6

Blackrock Return (0208)

Year	Month	Day	Hour	Minute	Second	Noise3	IceDetection	Heading	Pitch	Roll	StdDevHeading	StdDevPitch	StdDevRoll	Temperature	Pressure	StdDevPressure	Voltage
2011	10	24	15	29	17	33	0	0	0	0	0	0	0	64.15	0	0	12.4
2011	10	24	15	39	17	32	0	0	0	0	0	0	0	64.13	0	0	12.4
2011	10	24	15	49	17	33	0	0	0	0	0	0	0	64.08	0	0	12.4
2011	10	24	15	59	17	33	0	0	0	0	0	0	0	64.06	0	0	12.8
2011	10	24	16	9	17	33	0	0	0	0	0	0	0	63.95	0	0	12.4
2011	10	24	16	19	17	33	0	0	0	0	0	0	0	63.84	0	0	12.2
2011	10	24	16	29	17	32	0	0	0	0	0	0	0	63.75	0	0	12.2
2011	10	24	16	39	17	33	0	0	0	0	0	0	0	63.59	0	0	12.2
2011	10	24	16	49	17	32	0	0	0	0	0	0	0	63.37	0	0	12.2
2011	10	24	16	59	17	33	0	0	0	0	0	0	0	63.1	0	0	12.2
2011	10	24	17	9	17	32	0	0	0	0	0	0	0	62.85	0	0	12
2011	10	24	17	19	17	32	0	0	0	0	0	0	0	62.64	0	0	12
2011	10	24	17	29	17	33	0	0	0	0	0	0	0	62.44	0	0	12
2011	10	24	17	39	17	33	0	0	0	0	0	0	0	62.22	0	0	12
2011	10	24	17	49	17	32	0	0	0	0	0	0	0	62.01	0	0	12
2011	10	24	17	59	17	33	0	0	0	0	0	0	0	61.79	0	0	12
2011	10	24	18	9	17	33	0	0	0	0	0	0	0	61.57	0	0	12
2011	10	24	18	19	17	33	0	0	0	0	0	0	0	61.34	0	0	12
2011	10	24	18	29	17	33	0	0	0	0	0	0	0	61.12	0	0	12
2011	10	24	18	39	17	32	0	0	0	0	0	0	0	60.94	0	0	12
2011	10	24	18	49	17	33	0	0	0	0	0	0	0	60.76	0	0	12
2011	10	24	18	59	17	33	0	0	0	0	0	0	0	60.6	0	0	12
2011	10	24	19	9	17	33	0	0	0	0	0	0	0	60.44	0	0	12
2011	10	24	19	19	17	34	0	0	0	0	0	0	0	60.3	0	0	12
2011	10	24	19	29	17	32	0	0	0	0	0	0	0	60.17	0	0	12
2011	10	24	19	39	17	33	0	0	0	0	0	0	0	60.04	0	0	12
2011	10	24	19	49	17	34	0	0	0	0	0	0	0	59.92	0	0	12
2011	10	24	19	59	17	33	0	0	0	0	0	0	0	59.83	0	0	12
2011	10	24	20	9	17	32	0	0	0	0	0	0	0	59.7	0	0	12
2011	10	24	20	19	17	33	0	0	0	0	0	0	0	59.59	0	0	12
2011	10	24	20	29	17	32	0	0	0	0	0	0	0	59.49	0	0	12
2011	10	24	20	39	17	33	0	0	0	0	0	0	0	59.4	0	0	12
2011	10	24	20	49	17	33	0	0	0	0	0	0	0	59.27	0	0	12
2011	10	24	20	59	17	33	0	0	0	0	0	0	0	59.18	0	0	12
2011	10	24	21	9	17	33	0	0	0	0	0	0	0	59.09	0	0	12
2011	10	24	21	19	17	34	0	0	0	0	0	0	0	59	0	0	12
2011	10	24	21	29	17	33	0	0	0	0	0	0	0	58.91	0	0	12
2011	10	24	21	39	17	33	0	0	0	0	0	0	0	58.82	0	0	12
2011	10	24	21	49	17	33	0	0	0	0	0	0	0	58.69	0	0	12
2011	10	24	21	59	17	33	0	0	0	0	0	0	0	58.57	0	0	12
2011	10	24	22	9	17	33	0	0	0	0	0	0	0	58.5	0	0	12
2011	10	24	22	19	17	33	0	0	0	0	0	0	0	58.39	0	0	12
2011	10	24	22	29	17	33	0	0	0	0	0	0	0	58.28	0	0	12
2011	10	24	22	39	17	33	0	0	0	0	0	0	0	58.17	0	0	12
2011	10	24	22	49	17	33	0	0	0	0	0	0	0	58.06	0	0	12
2011	10	24	22	59	17	33	0	0	0	0	0	0	0	57.96	0	0	11.8

Blackrock Return (0208)

Year	Month	Day	Hour	Minute	Second	Noise3	IceDetection	Heading	Pitch	Roll	StdDevHeading	StdDevPitch	StdDevRoll	Temperature	Pressure	StdDevPressure	Voltage
2011	10	24	23	9	17	34	0	0	0	0	0	0	0	57.83	0	0	11.8
2011	10	24	23	19	17	33	0	0	0	0	0	0	0	57.74	0	0	11.8
2011	10	24	23	29	17	33	0	0	0	0	0	0	0	57.63	0	0	11.8
2011	10	24	23	39	17	33	0	0	0	0	0	0	0	57.51	0	0	11.8
2011	10	24	23	49	17	33	0	0	0	0	0	0	0	57.38	0	0	11.8
2011	10	24	23	59	17	34	0	0	0	0	0	0	0	57.25	0	0	11.8
2011	10	25	0	9	17	33	0	0	0	0	0	0	0	57.11	0	0	11.8
2011	10	25	0	19	17	33	0	0	0	0	0	0	0	56.98	0	0	11.8
2011	10	25	0	29	17	33	0	0	0	0	0	0	0	56.88	0	0	11.8
2011	10	25	0	39	17	34	0	0	0	0	0	0	0	56.73	0	0	11.8
2011	10	25	0	49	17	33	0	0	0	0	0	0	0	56.61	0	0	11.8
2011	10	25	0	59	17	33	0	0	0	0	0	0	0	56.48	0	0	11.8
2011	10	25	1	9	17	34	0	0	0	0	0	0	0	56.37	0	0	11.8
2011	10	25	1	19	17	33	0	0	0	0	0	0	0	56.25	0	0	11.8
2011	10	25	1	29	17	33	0	0	0	0	0	0	0	56.14	0	0	11.8
2011	10	25	1	39	17	33	0	0	0	0	0	0	0	56.03	0	0	11.8
2011	10	25	1	49	17	33	0	0	0	0	0	0	0	55.9	0	0	11.8
2011	10	25	1	59	17	33	0	0	0	0	0	0	0	55.8	0	0	11.8
2011	10	25	2	9	17	33	0	0	0	0	0	0	0	55.69	0	0	11.8
2011	10	25	2	19	17	34	0	0	0	0	0	0	0	55.58	0	0	11.8
2011	10	25	2	29	17	33	0	0	0	0	0	0	0	55.47	0	0	11.8
2011	10	25	2	39	17	34	0	0	0	0	0	0	0	55.36	0	0	11.8
2011	10	25	2	49	17	33	0	0	0	0	0	0	0	55.26	0	0	11.8
2011	10	25	2	59	17	33	0	0	0	0	0	0	0	55.13	0	0	11.8
2011	10	25	3	9	17	33	0	0	0	0	0	0	0	55	0	0	11.8
2011	10	25	3	19	17	33	0	0	0	0	0	0	0	54.86	0	0	11.8
2011	10	25	3	29	17	34	0	0	0	0	0	0	0	54.75	0	0	11.8
2011	10	25	3	39	17	34	0	0	0	0	0	0	0	54.61	0	0	11.8
2011	10	25	3	49	17	33	0	0	0	0	0	0	0	54.48	0	0	11.8
2011	10	25	3	59	17	34	0	0	0	0	0	0	0	54.34	0	0	11.8
2011	10	25	4	9	17	34	0	0	0	0	0	0	0	54.19	0	0	11.8
2011	10	25	4	19	17	34	0	0	0	0	0	0	0	54.05	0	0	11.8
2011	10	25	4	29	17	34	0	0	0	0	0	0	0	53.92	0	0	11.8
2011	10	25	4	39	17	34	0	0	0	0	0	0	0	53.78	0	0	11.8
2011	10	25	4	49	17	34	0	0	0	0	0	0	0	53.65	0	0	11.8
2011	10	25	4	59	17	34	0	0	0	0	0	0	0	53.49	0	0	11.8
2011	10	25	5	9	17	34	0	0	0	0	0	0	0	53.37	0	0	11.6
2011	10	25	5	19	17	34	0	0	0	0	0	0	0	53.24	0	0	11.8
2011	10	25	5	29	17	34	0	0	0	0	0	0	0	53.11	0	0	11.8
2011	10	25	5	39	17	34	0	0	0	0	0	0	0	52.99	0	0	11.8
2011	10	25	5	49	17	34	0	0	0	0	0	0	0	52.84	0	0	11.8
2011	10	25	5	59	17	34	0	0	0	0	0	0	0	52.72	0	0	11.8
2011	10	25	6	9	17	34	0	0	0	0	0	0	0	52.57	0	0	11.8
2011	10	25	6	19	17	34	0	0	0	0	0	0	0	52.43	0	0	11.8
2011	10	25	6	29	17	34	0	0	0	0	0	0	0	52.3	0	0	11.8
2011	10	25	6	39	17	34	0	0	0	0	0	0	0	52.18	0	0	11.8

Blackrock Return (0208)

Year	Month	Day	Hour	Minute	Second	Noise3	IceDetection	Heading	Pitch	Roll	StdDevHeading	StdDevPitch	StdDevRoll	Temperature	Pressure	StdDevPressure	Voltage
2011	10	25	6	49	17	34	0	0	0	0	0	0	0	52.05	0	0	11.8
2011	10	25	6	59	17	34	0	0	0	0	0	0	0	51.91	0	0	11.8
2011	10	25	7	9	17	34	0	0	0	0	0	0	0	51.78	0	0	11.8
2011	10	25	7	19	17	35	0	0	0	0	0	0	0	51.67	0	0	11.8
2011	10	25	7	29	17	34	0	0	0	0	0	0	0	51.57	0	0	11.8
2011	10	25	7	39	17	34	0	0	0	0	0	0	0	51.44	0	0	11.8
2011	10	25	7	49	17	34	0	0	0	0	0	0	0	51.35	0	0	11.8
2011	10	25	7	59	17	34	0	0	0	0	0	0	0	51.24	0	0	12.2
2011	10	25	8	9	17	34	0	0	0	0	0	0	0	51.15	0	0	12.4
2011	10	25	8	19	17	35	0	0	0	0	0	0	0	51.1	0	0	12.8
2011	10	25	8	29	17	34	0	0	0	0	0	0	0	51.04	0	0	13
2011	10	25	8	39	17	35	0	0	0	0	0	0	0	51.01	0	0	13
2011	10	25	8	49	17	35	0	0	0	0	0	0	0	51.01	0	0	13.2
2011	10	25	8	59	17	34	0	0	0	0	0	0	0	51.04	0	0	13.2
2011	10	25	9	9	17	34	0	0	0	0	0	0	0	51.1	0	0	13.2
2011	10	25	9	19	17	34	0	0	0	0	0	0	0	51.19	0	0	13.4
2011	10	25	9	29	17	34	0	0	0	0	0	0	0	51.33	0	0	13.4
2011	10	25	9	39	17	34	0	0	0	0	0	0	0	51.48	0	0	13.4
2011	10	25	9	49	17	34	0	0	0	0	0	0	0	51.67	0	0	13.4
2011	10	25	9	59	17	34	0	0	0	0	0	0	0	51.91	0	0	13.6
2011	10	25	10	9	17	34	0	0	0	0	0	0	0	52.16	0	0	13.4
2011	10	25	10	19	17	34	0	0	0	0	0	0	0	52.43	0	0	13.6
2011	10	25	10	29	17	35	0	0	0	0	0	0	0	52.84	0	0	13.6
2011	10	25	10	39	17	34	0	0	0	0	0	0	0	53.38	0	0	13.6
2011	10	25	10	49	17	34	0	0	0	0	0	0	0	53.83	0	0	13.6
2011	10	25	10	59	17	34	0	0	0	0	0	0	0	54.25	0	0	13.6
2011	10	25	11	9	17	33	0	0	0	0	0	0	0	54.64	0	0	13.6
2011	10	25	11	19	17	34	0	0	0	0	0	0	0	55.08	0	0	13.6
2011	10	25	11	29	17	34	0	0	0	0	0	0	0	55.53	0	0	13.6
2011	10	25	11	39	17	34	0	0	0	0	0	0	0	55.98	0	0	13.6
2011	10	25	11	49	17	34	0	0	0	0	0	0	0	56.43	0	0	13.4
2011	10	25	11	59	17	34	0	0	0	0	0	0	0	56.91	0	0	13.4
2011	10	25	12	9	17	33	0	0	0	0	0	0	0	57.4	0	0	13.4
2011	10	25	12	19	17	34	0	0	0	0	0	0	0	57.87	0	0	13.4
2011	10	25	12	29	17	33	0	0	0	0	0	0	0	58.37	0	0	13.4
2011	10	25	12	39	17	34	0	0	0	0	0	0	0	58.84	0	0	13.4
2011	10	25	12	49	17	33	0	0	0	0	0	0	0	59.31	0	0	13.4
2011	10	25	12	59	17	33	0	0	0	0	0	0	0	59.77	0	0	13.4
2011	10	25	13	9	17	33	0	0	0	0	0	0	0	60.26	0	0	13.4
2011	10	25	13	19	17	33	0	0	0	0	0	0	0	60.69	0	0	13.4
2011	10	25	13	29	17	33	0	0	0	0	0	0	0	61.14	0	0	13.4
2011	10	25	13	39	17	33	0	0	0	0	0	0	0	61.54	0	0	13.4
2011	10	25	13	49	17	33	0	0	0	0	0	0	0	61.92	0	0	13.4
2011	10	25	13	59	17	33	0	0	0	0	0	0	0	62.26	0	0	13.4
2011	10	25	14	9	17	33	0	0	0	0	0	0	0	62.62	0	0	13.2
2011	10	25	14	19	17	32	0	0	0	0	0	0	0	62.92	0	0	13.2

Blackrock Return (0208)

Year	Month	Day	Hour	Minute	Second	Noise3	IceDetection	Heading	Pitch	Roll	StdDevHeading	StdDevPitch	StdDevRoll	Temperature	Pressure	StdDevPressure	Voltage
2011	10	25	14	29	17	32	0	0	0	0	0	0	0	63.23	0	0	13.2
2011	10	25	14	39	17	33	0	0	0	0	0	0	0	63.46	0	0	13
2011	10	25	14	49	17	32	0	0	0	0	0	0	0	63.7	0	0	12.8
2011	10	25	14	59	17	32	0	0	0	0	0	0	0	63.82	0	0	12.8
2011	10	25	15	9	17	33	0	0	0	0	0	0	0	63.84	0	0	12.4
2011	10	25	15	19	17	32	0	0	0	0	0	0	0	63.81	0	0	12.4
2011	10	25	15	29	17	32	0	0	0	0	0	0	0	63.68	0	0	12.2
2011	10	25	15	39	17	32	0	0	0	0	0	0	0	63.63	0	0	12.4
2011	10	25	15	49	17	32	0	0	0	0	0	0	0	63.54	0	0	12.2
2011	10	25	15	59	17	33	0	0	0	0	0	0	0	63.55	0	0	12.6
2011	10	25	16	9	17	32	0	0	0	0	0	0	0	63.39	0	0	12.2
2011	10	25	16	19	17	33	0	0	0	0	0	0	0	63.36	0	0	12.4
2011	10	25	16	29	17	32	0	0	0	0	0	0	0	63.27	0	0	12.4
2011	10	25	16	39	17	33	0	0	0	0	0	0	0	63.16	0	0	12.2
2011	10	25	16	49	17	33	0	0	0	0	0	0	0	63.01	0	0	12.2
2011	10	25	16	59	17	33	0	0	0	0	0	0	0	62.82	0	0	12.2
2011	10	25	17	9	17	33	0	0	0	0	0	0	0	62.58	0	0	12
2011	10	25	17	19	17	33	0	0	0	0	0	0	0	62.31	0	0	12
2011	10	25	17	29	17	33	0	0	0	0	0	0	0	62.04	0	0	12
2011	10	25	17	39	17	32	0	0	0	0	0	0	0	61.77	0	0	12
2011	10	25	17	49	17	32	0	0	0	0	0	0	0	61.5	0	0	12
2011	10	25	17	59	17	33	0	0	0	0	0	0	0	61.23	0	0	12
2011	10	25	18	9	17	33	0	0	0	0	0	0	0	61	0	0	12
2011	10	25	18	19	17	33	0	0	0	0	0	0	0	60.78	0	0	12
2011	10	25	18	29	17	33	0	0	0	0	0	0	0	60.55	0	0	12
2011	10	25	18	39	17	33	0	0	0	0	0	0	0	60.3	0	0	12
2011	10	25	18	49	17	33	0	0	0	0	0	0	0	60.01	0	0	12
2011	10	25	18	59	17	33	0	0	0	0	0	0	0	59.74	0	0	12
2011	10	25	19	9	17	33	0	0	0	0	0	0	0	59.45	0	0	12
2011	10	25	19	19	17	33	0	0	0	0	0	0	0	59.18	0	0	12
2011	10	25	19	29	17	32	0	0	0	0	0	0	0	58.93	0	0	12
2011	10	25	19	39	17	33	0	0	0	0	0	0	0	58.66	0	0	12
2011	10	25	19	49	17	34	0	0	0	0	0	0	0	58.39	0	0	12
2011	10	25	19	59	17	33	0	0	0	0	0	0	0	58.14	0	0	12
2011	10	25	20	9	17	33	0	0	0	0	0	0	0	57.87	0	0	11.8
2011	10	25	20	19	17	33	0	0	0	0	0	0	0	57.63	0	0	12
2011	10	25	20	29	17	33	0	0	0	0	0	0	0	57.38	0	0	12
2011	10	25	20	39	17	33	0	0	0	0	0	0	0	57.13	0	0	12
2011	10	25	20	49	17	34	0	0	0	0	0	0	0	56.88	0	0	12
2011	10	25	20	59	17	33	0	0	0	0	0	0	0	56.62	0	0	12
2011	10	25	21	9	17	33	0	0	0	0	0	0	0	56.37	0	0	12
2011	10	25	21	19	17	33	0	0	0	0	0	0	0	56.12	0	0	12
2011	10	25	21	29	17	34	0	0	0	0	0	0	0	55.85	0	0	12
2011	10	25	21	39	17	34	0	0	0	0	0	0	0	55.6	0	0	12
2011	10	25	21	49	17	35	0	0	0	0	0	0	0	55.33	0	0	12
2011	10	25	21	59	17	34	0	0	0	0	0	0	0	55.06	0	0	11.8

Blackrock Return (0208)

Year	Month	Day	Hour	Minute	Second	Noise3	IceDetection	Heading	Pitch	Roll	StdDevHeading	StdDevPitch	StdDevRoll	Temperature	Pressure	StdDevPressure	Voltage
2011	10	25	22	9	17	33	0	0	0	0	0	0	0	54.81	0	0	11.8
2011	10	25	22	19	17	33	0	0	0	0	0	0	0	54.55	0	0	11.8
2011	10	25	22	29	17	33	0	0	0	0	0	0	0	54.34	0	0	11.8
2011	10	25	22	39	17	34	0	0	0	0	0	0	0	54.1	0	0	11.8
2011	10	25	22	49	17	34	0	0	0	0	0	0	0	53.89	0	0	11.8
2011	10	25	22	59	17	34	0	0	0	0	0	0	0	53.67	0	0	11.8
2011	10	25	23	9	17	34	0	0	0	0	0	0	0	53.47	0	0	11.8
2011	10	25	23	19	17	34	0	0	0	0	0	0	0	53.29	0	0	11.8
2011	10	25	23	29	17	34	0	0	0	0	0	0	0	53.11	0	0	11.8
2011	10	25	23	39	17	34	0	0	0	0	0	0	0	52.95	0	0	11.8
2011	10	25	23	49	17	34	0	0	0	0	0	0	0	52.79	0	0	11.8
2011	10	25	23	59	17	34	0	0	0	0	0	0	0	52.63	0	0	11.8
2011	10	26	0	9	17	33	0	0	0	0	0	0	0	52.48	0	0	11.8
2011	10	26	0	19	17	34	0	0	0	0	0	0	0	52.34	0	0	11.8
2011	10	26	0	29	17	34	0	0	0	0	0	0	0	52.18	0	0	11.8
2011	10	26	0	39	17	34	0	0	0	0	0	0	0	52.03	0	0	11.8
2011	10	26	0	49	17	34	0	0	0	0	0	0	0	51.87	0	0	11.8
2011	10	26	0	59	17	34	0	0	0	0	0	0	0	51.75	0	0	11.8
2011	10	26	1	9	17	34	0	0	0	0	0	0	0	51.58	0	0	11.8
2011	10	26	1	19	17	34	0	0	0	0	0	0	0	51.44	0	0	11.8
2011	10	26	1	29	17	34	0	0	0	0	0	0	0	51.28	0	0	11.8
2011	10	26	1	39	17	35	0	0	0	0	0	0	0	51.13	0	0	11.8
2011	10	26	1	49	17	34	0	0	0	0	0	0	0	50.97	0	0	11.8
2011	10	26	1	59	17	35	0	0	0	0	0	0	0	50.81	0	0	11.8
2011	10	26	2	9	17	34	0	0	0	0	0	0	0	50.65	0	0	11.8
2011	10	26	2	19	17	34	0	0	0	0	0	0	0	50.45	0	0	11.8
2011	10	26	2	29	17	35	0	0	0	0	0	0	0	50.29	0	0	11.8
2011	10	26	2	39	17	35	0	0	0	0	0	0	0	50.11	0	0	11.8
2011	10	26	2	49	17	34	0	0	0	0	0	0	0	49.93	0	0	11.8
2011	10	26	2	59	17	35	0	0	0	0	0	0	0	49.73	0	0	11.8
2011	10	26	3	9	17	34	0	0	0	0	0	0	0	49.55	0	0	11.8
2011	10	26	3	19	17	34	0	0	0	0	0	0	0	49.37	0	0	11.8
2011	10	26	3	29	17	33	0	0	0	0	0	0	0	49.19	0	0	11.8
2011	10	26	3	39	17	34	0	0	0	0	0	0	0	48.99	0	0	11.8
2011	10	26	3	49	17	34	0	0	0	0	0	0	0	48.81	0	0	11.8
2011	10	26	3	59	17	35	0	0	0	0	0	0	0	48.6	0	0	11.8
2011	10	26	4	9	17	34	0	0	0	0	0	0	0	48.38	0	0	11.8
2011	10	26	4	19	17	34	0	0	0	0	0	0	0	48.16	0	0	11.8
2011	10	26	4	29	17	34	0	0	0	0	0	0	0	47.97	0	0	11.8
2011	10	26	4	39	17	35	0	0	0	0	0	0	0	47.77	0	0	11.8
2011	10	26	4	49	17	34	0	0	0	0	0	0	0	47.59	0	0	11.8
2011	10	26	4	59	17	35	0	0	0	0	0	0	0	47.39	0	0	11.8
2011	10	26	5	9	17	34	0	0	0	0	0	0	0	47.19	0	0	11.8
2011	10	26	5	19	17	35	0	0	0	0	0	0	0	47.01	0	0	11.8
2011	10	26	5	29	17	35	0	0	0	0	0	0	0	46.81	0	0	11.8
2011	10	26	5	39	17	34	0	0	0	0	0	0	0	46.63	0	0	11.8

Blackrock Return (0208)

Year	Month	Day	Hour	Minute	Second	Noise3	IceDetection	Heading	Pitch	Roll	StdDevHeading	StdDevPitch	StdDevRoll	Temperature	Pressure	StdDevPressure	Voltage
2011	10	26	5	49	17	35	0	0	0	0	0	0	0	46.45	0	0	11.8
2011	10	26	5	59	17	35	0	0	0	0	0	0	0	46.26	0	0	11.8
2011	10	26	6	9	17	34	0	0	0	0	0	0	0	46.08	0	0	11.6
2011	10	26	6	19	17	35	0	0	0	0	0	0	0	45.9	0	0	11.8
2011	10	26	6	29	17	35	0	0	0	0	0	0	0	45.72	0	0	11.8
2011	10	26	6	39	17	35	0	0	0	0	0	0	0	45.55	0	0	11.8
2011	10	26	6	49	17	35	0	0	0	0	0	0	0	45.37	0	0	11.8
2011	10	26	6	59	17	35	0	0	0	0	0	0	0	45.23	0	0	11.8
2011	10	26	7	9	17	35	0	0	0	0	0	0	0	45.05	0	0	11.6
2011	10	26	7	19	17	36	0	0	0	0	0	0	0	44.89	0	0	11.8
2011	10	26	7	29	17	35	0	0	0	0	0	0	0	44.73	0	0	11.8
2011	10	26	7	39	17	35	0	0	0	0	0	0	0	44.58	0	0	11.8
2011	10	26	7	49	17	36	0	0	0	0	0	0	0	44.46	0	0	11.8
2011	10	26	7	59	17	35	0	0	0	0	0	0	0	44.33	0	0	12.2
2011	10	26	8	9	17	35	0	0	0	0	0	0	0	44.22	0	0	12.4
2011	10	26	8	19	17	36	0	0	0	0	0	0	0	44.13	0	0	12.8
2011	10	26	8	29	17	35	0	0	0	0	0	0	0	44.02	0	0	13
2011	10	26	8	39	17	35	0	0	0	0	0	0	0	43.97	0	0	13
2011	10	26	8	49	17	35	0	0	0	0	0	0	0	43.95	0	0	13.2
2011	10	26	8	59	17	35	0	0	0	0	0	0	0	43.97	0	0	13.2
2011	10	26	9	9	17	35	0	0	0	0	0	0	0	44.01	0	0	13.2
2011	10	26	9	19	17	35	0	0	0	0	0	0	0	44.1	0	0	13.4
2011	10	26	9	29	17	35	0	0	0	0	0	0	0	44.19	0	0	13.4
2011	10	26	9	39	17	35	0	0	0	0	0	0	0	44.31	0	0	13.4
2011	10	26	9	49	17	35	0	0	0	0	0	0	0	44.47	0	0	13.4
2011	10	26	9	59	17	35	0	0	0	0	0	0	0	44.64	0	0	13.6
2011	10	26	10	9	17	35	0	0	0	0	0	0	0	44.83	0	0	13.6
2011	10	26	10	19	17	35	0	0	0	0	0	0	0	45.09	0	0	13.6
2011	10	26	10	29	17	36	0	0	0	0	0	0	0	45.37	0	0	13.8
2011	10	26	10	39	17	35	0	0	0	0	0	0	0	45.91	0	0	13.8
2011	10	26	10	49	17	34	0	0	0	0	0	0	0	46.26	0	0	13.8
2011	10	26	10	59	17	34	0	0	0	0	0	0	0	46.62	0	0	13.8
2011	10	26	11	9	17	35	0	0	0	0	0	0	0	46.94	0	0	13.8
2011	10	26	11	19	17	35	0	0	0	0	0	0	0	47.32	0	0	13.8
2011	10	26	11	29	17	35	0	0	0	0	0	0	0	47.7	0	0	13.8
2011	10	26	11	39	17	34	0	0	0	0	0	0	0	48.13	0	0	13.8
2011	10	26	11	49	17	35	0	0	0	0	0	0	0	48.52	0	0	13.8
2011	10	26	11	59	17	35	0	0	0	0	0	0	0	48.94	0	0	13.8
2011	10	26	12	9	17	34	0	0	0	0	0	0	0	49.33	0	0	13.8
2011	10	26	12	19	17	35	0	0	0	0	0	0	0	49.77	0	0	13.8
2011	10	26	12	29	17	35	0	0	0	0	0	0	0	50.2	0	0	13.8
2011	10	26	12	39	17	35	0	0	0	0	0	0	0	50.61	0	0	13.8
2011	10	26	12	49	17	35	0	0	0	0	0	0	0	51.04	0	0	13.8
2011	10	26	12	59	17	34	0	0	0	0	0	0	0	51.48	0	0	13.8
2011	10	26	13	9	17	34	0	0	0	0	0	0	0	51.87	0	0	13.8
2011	10	26	13	19	17	35	0	0	0	0	0	0	0	52.25	0	0	13.8

Blackrock Return (0208)

Year	Month	Day	Hour	Minute	Second	Noise3	IceDetection	Heading	Pitch	Roll	StdDevHeading	StdDevPitch	StdDevRoll	Temperature	Pressure	StdDevPressure	Voltage
2011	10	26	13	29	17	34	0	0	0	0	0	0	0	52.63	0	0	13.8
2011	10	26	13	39	17	34	0	0	0	0	0	0	0	52.99	0	0	13.8
2011	10	26	13	49	17	34	0	0	0	0	0	0	0	53.33	0	0	13.8
2011	10	26	13	59	17	34	0	0	0	0	0	0	0	53.67	0	0	13.6
2011	10	26	14	9	17	34	0	0	0	0	0	0	0	54	0	0	13.6
2011	10	26	14	19	17	34	0	0	0	0	0	0	0	54.28	0	0	13.6
2011	10	26	14	29	17	34	0	0	0	0	0	0	0	54.52	0	0	13.6
2011	10	26	14	39	17	34	0	0	0	0	0	0	0	54.77	0	0	13.6
2011	10	26	14	49	17	34	0	0	0	0	0	0	0	54.97	0	0	13.6
2011	10	26	14	59	17	34	0	0	0	0	0	0	0	55.13	0	0	13.6
2011	10	26	15	9	17	35	0	0	0	0	0	0	0	55.27	0	0	13.6
2011	10	26	15	19	17	33	0	0	0	0	0	0	0	55.42	0	0	13.6
2011	10	26	15	29	17	33	0	0	0	0	0	0	0	55.53	0	0	13.6
2011	10	26	15	39	17	34	0	0	0	0	0	0	0	55.56	0	0	13.6
2011	10	26	15	49	17	34	0	0	0	0	0	0	0	55.62	0	0	13.2
2011	10	26	15	59	17	33	0	0	0	0	0	0	0	55.62	0	0	13
2011	10	26	16	9	17	34	0	0	0	0	0	0	0	55.58	0	0	12.6
2011	10	26	16	19	17	34	0	0	0	0	0	0	0	55.56	0	0	12.6
2011	10	26	16	29	17	34	0	0	0	0	0	0	0	55.45	0	0	12.4
2011	10	26	16	39	17	34	0	0	0	0	0	0	0	55.31	0	0	12.2
2011	10	26	16	49	17	33	0	0	0	0	0	0	0	55.11	0	0	12.2
2011	10	26	16	59	17	33	0	0	0	0	0	0	0	54.9	0	0	12.2
2011	10	26	17	9	17	34	0	0	0	0	0	0	0	54.64	0	0	12
2011	10	26	17	19	17	33	0	0	0	0	0	0	0	54.37	0	0	12
2011	10	26	17	29	17	34	0	0	0	0	0	0	0	54.07	0	0	12
2011	10	26	17	39	17	34	0	0	0	0	0	0	0	53.78	0	0	12
2011	10	26	17	49	17	34	0	0	0	0	0	0	0	53.49	0	0	12
2011	10	26	17	59	17	34	0	0	0	0	0	0	0	53.24	0	0	12
2011	10	26	18	9	17	34	0	0	0	0	0	0	0	52.99	0	0	12
2011	10	26	18	19	17	34	0	0	0	0	0	0	0	52.74	0	0	12
2011	10	26	18	29	17	34	0	0	0	0	0	0	0	52.48	0	0	12
2011	10	26	18	39	17	34	0	0	0	0	0	0	0	52.23	0	0	12
2011	10	26	18	49	17	34	0	0	0	0	0	0	0	51.98	0	0	12
2011	10	26	18	59	17	34	0	0	0	0	0	0	0	51.71	0	0	12
2011	10	26	19	9	17	34	0	0	0	0	0	0	0	51.49	0	0	12
2011	10	26	19	19	17	34	0	0	0	0	0	0	0	51.24	0	0	12
2011	10	26	19	29	17	34	0	0	0	0	0	0	0	51.03	0	0	12
2011	10	26	19	39	17	34	0	0	0	0	0	0	0	50.83	0	0	12
2011	10	26	19	49	17	35	0	0	0	0	0	0	0	50.63	0	0	12
2011	10	26	19	59	17	34	0	0	0	0	0	0	0	50.43	0	0	12
2011	10	26	20	9	17	34	0	0	0	0	0	0	0	50.25	0	0	12
2011	10	26	20	19	17	34	0	0	0	0	0	0	0	50.11	0	0	12
2011	10	26	20	29	17	35	0	0	0	0	0	0	0	49.96	0	0	12
2011	10	26	20	39	17	34	0	0	0	0	0	0	0	49.84	0	0	12
2011	10	26	20	49	17	35	0	0	0	0	0	0	0	49.71	0	0	12
2011	10	26	20	59	17	34	0	0	0	0	0	0	0	49.59	0	0	12

Blackrock Return (0208)

Year	Month	Day	Hour	Minute	Second	Noise3	IceDetection	Heading	Pitch	Roll	StdDevHeading	StdDevPitch	StdDevRoll	Temperature	Pressure	StdDevPressure	Voltage
2011	10	26	21	9	17	35	0	0	0	0	0	0	0	49.46	0	0	12
2011	10	26	21	19	17	34	0	0	0	0	0	0	0	49.35	0	0	12
2011	10	26	21	29	17	34	0	0	0	0	0	0	0	49.24	0	0	12
2011	10	26	21	39	17	34	0	0	0	0	0	0	0	49.14	0	0	12
2011	10	26	21	49	17	35	0	0	0	0	0	0	0	49.03	0	0	11.8
2011	10	26	21	59	17	34	0	0	0	0	0	0	0	48.96	0	0	11.8
2011	10	26	22	9	17	35	0	0	0	0	0	0	0	48.87	0	0	11.8
2011	10	26	22	19	17	35	0	0	0	0	0	0	0	48.76	0	0	11.8
2011	10	26	22	29	17	34	0	0	0	0	0	0	0	48.65	0	0	11.8
2011	10	26	22	39	17	35	0	0	0	0	0	0	0	48.56	0	0	11.8
2011	10	26	22	49	17	35	0	0	0	0	0	0	0	48.47	0	0	11.8
2011	10	26	22	59	17	35	0	0	0	0	0	0	0	48.38	0	0	11.8
2011	10	26	23	9	17	35	0	0	0	0	0	0	0	48.29	0	0	11.8
2011	10	26	23	19	17	34	0	0	0	0	0	0	0	48.24	0	0	11.8
2011	10	26	23	29	17	35	0	0	0	0	0	0	0	48.16	0	0	11.8
2011	10	26	23	39	17	35	0	0	0	0	0	0	0	48.09	0	0	11.8
2011	10	26	23	49	17	35	0	0	0	0	0	0	0	48.02	0	0	11.8
2011	10	26	23	59	17	35	0	0	0	0	0	0	0	47.91	0	0	11.8
2011	10	27	0	9	17	34	0	0	0	0	0	0	0	47.82	0	0	11.8
2011	10	27	0	19	17	35	0	0	0	0	0	0	0	47.75	0	0	11.8
2011	10	27	0	29	17	35	0	0	0	0	0	0	0	47.66	0	0	11.8
2011	10	27	0	39	17	35	0	0	0	0	0	0	0	47.55	0	0	11.8
2011	10	27	0	49	17	35	0	0	0	0	0	0	0	47.48	0	0	11.8
2011	10	27	0	59	17	35	0	0	0	0	0	0	0	47.37	0	0	11.8
2011	10	27	1	9	17	35	0	0	0	0	0	0	0	47.26	0	0	11.8
2011	10	27	1	19	17	35	0	0	0	0	0	0	0	47.16	0	0	11.8
2011	10	27	1	29	17	34	0	0	0	0	0	0	0	47.01	0	0	11.8
2011	10	27	1	39	17	35	0	0	0	0	0	0	0	46.87	0	0	11.8
2011	10	27	1	49	17	35	0	0	0	0	0	0	0	46.74	0	0	11.8
2011	10	27	1	59	17	35	0	0	0	0	0	0	0	46.62	0	0	11.8
2011	10	27	2	9	17	35	0	0	0	0	0	0	0	46.49	0	0	11.8
2011	10	27	2	19	17	34	0	0	0	0	0	0	0	46.36	0	0	11.8
2011	10	27	2	29	17	35	0	0	0	0	0	0	0	46.27	0	0	11.8
2011	10	27	2	39	17	35	0	0	0	0	0	0	0	46.18	0	0	11.8
2011	10	27	2	49	17	35	0	0	0	0	0	0	0	46.09	0	0	11.8
2011	10	27	2	59	17	35	0	0	0	0	0	0	0	45.99	0	0	11.8
2011	10	27	3	9	17	35	0	0	0	0	0	0	0	45.9	0	0	11.8
2011	10	27	3	19	17	35	0	0	0	0	0	0	0	45.77	0	0	11.8
2011	10	27	3	29	17	35	0	0	0	0	0	0	0	45.66	0	0	11.8
2011	10	27	3	39	17	35	0	0	0	0	0	0	0	45.55	0	0	11.8
2011	10	27	3	49	17	35	0	0	0	0	0	0	0	45.46	0	0	11.8
2011	10	27	3	59	17	35	0	0	0	0	0	0	0	45.34	0	0	11.8
2011	10	27	4	9	17	34	0	0	0	0	0	0	0	45.23	0	0	11.8
2011	10	27	4	19	17	36	0	0	0	0	0	0	0	45.12	0	0	11.8
2011	10	27	4	29	17	35	0	0	0	0	0	0	0	45.01	0	0	11.8
2011	10	27	4	39	17	35	0	0	0	0	0	0	0	44.92	0	0	11.8

Blackrock Return (0208)

Year	Month	Day	Hour	Minute	Second	Noise3	IceDetection	Heading	Pitch	Roll	StdDevHeading	StdDevPitch	StdDevRoll	Temperature	Pressure	StdDevPressure	Voltage
2011	10	27	4	49	17	34	0	0	0	0	0	0	0	44.82	0	0	11.8
2011	10	27	4	59	17	35	0	0	0	0	0	0	0	44.73	0	0	11.8
2011	10	27	5	9	17	35	0	0	0	0	0	0	0	44.62	0	0	11.6
2011	10	27	5	19	17	34	0	0	0	0	0	0	0	44.49	0	0	11.6
2011	10	27	5	29	17	35	0	0	0	0	0	0	0	44.38	0	0	11.6
2011	10	27	5	39	17	34	0	0	0	0	0	0	0	44.28	0	0	11.6
2011	10	27	5	49	17	35	0	0	0	0	0	0	0	44.15	0	0	11.6
2011	10	27	5	59	17	34	0	0	0	0	0	0	0	44.04	0	0	11.6
2011	10	27	6	9	17	35	0	0	0	0	0	0	0	43.93	0	0	11.6
2011	10	27	6	19	17	35	0	0	0	0	0	0	0	43.83	0	0	11.6
2011	10	27	6	29	17	36	0	0	0	0	0	0	0	43.7	0	0	11.6
2011	10	27	6	39	17	36	0	0	0	0	0	0	0	43.59	0	0	11.6
2011	10	27	6	49	17	35	0	0	0	0	0	0	0	43.47	0	0	11.6
2011	10	27	6	59	17	36	0	0	0	0	0	0	0	43.36	0	0	11.6
2011	10	27	7	9	17	36	0	0	0	0	0	0	0	43.25	0	0	11.6
2011	10	27	7	19	17	35	0	0	0	0	0	0	0	43.14	0	0	11.6
2011	10	27	7	29	17	36	0	0	0	0	0	0	0	43.03	0	0	11.6
2011	10	27	7	39	17	36	0	0	0	0	0	0	0	42.94	0	0	11.6
2011	10	27	7	49	17	35	0	0	0	0	0	0	0	42.84	0	0	11.6
2011	10	27	7	59	17	36	0	0	0	0	0	0	0	42.75	0	0	12.2
2011	10	27	8	9	17	35	0	0	0	0	0	0	0	42.66	0	0	12.4
2011	10	27	8	19	17	35	0	0	0	0	0	0	0	42.6	0	0	12.8
2011	10	27	8	29	17	36	0	0	0	0	0	0	0	42.55	0	0	13
2011	10	27	8	39	17	35	0	0	0	0	0	0	0	42.53	0	0	13.2
2011	10	27	8	49	17	36	0	0	0	0	0	0	0	42.53	0	0	13.4
2011	10	27	8	59	17	35	0	0	0	0	0	0	0	42.57	0	0	13.4
2011	10	27	9	9	17	35	0	0	0	0	0	0	0	42.66	0	0	13.4
2011	10	27	9	19	17	36	0	0	0	0	0	0	0	42.76	0	0	13.4
2011	10	27	9	29	17	36	0	0	0	0	0	0	0	42.91	0	0	13.4
2011	10	27	9	39	17	35	0	0	0	0	0	0	0	43.07	0	0	13.6
2011	10	27	9	49	17	35	0	0	0	0	0	0	0	43.27	0	0	13.6
2011	10	27	9	59	17	35	0	0	0	0	0	0	0	43.5	0	0	13.8
2011	10	27	10	9	17	35	0	0	0	0	0	0	0	43.79	0	0	13.8
2011	10	27	10	19	17	35	0	0	0	0	0	0	0	44.11	0	0	13.8
2011	10	27	10	29	17	36	0	0	0	0	0	0	0	44.49	0	0	13.4
2011	10	27	10	39	17	35	0	0	0	0	0	0	0	45.1	0	0	13.4
2011	10	27	10	49	17	35	0	0	0	0	0	0	0	45.52	0	0	13.4
2011	10	27	10	59	17	35	0	0	0	0	0	0	0	45.91	0	0	13.4
2011	10	27	11	9	17	35	0	0	0	0	0	0	0	46.36	0	0	13.4
2011	10	27	11	19	17	35	0	0	0	0	0	0	0	46.8	0	0	13.4
2011	10	27	11	29	17	34	0	0	0	0	0	0	0	47.26	0	0	13.2
2011	10	27	11	39	17	35	0	0	0	0	0	0	0	47.73	0	0	13.4
2011	10	27	11	49	17	35	0	0	0	0	0	0	0	48.25	0	0	13.4
2011	10	27	11	59	17	34	0	0	0	0	0	0	0	48.74	0	0	13.4
2011	10	27	12	9	17	35	0	0	0	0	0	0	0	49.24	0	0	13.2
2011	10	27	12	19	17	35	0	0	0	0	0	0	0	49.77	0	0	13.2

Blackrock Return (0208)

Year	Month	Day	Hour	Minute	Second	Noise3	IceDetection	Heading	Pitch	Roll	StdDevHeading	StdDevPitch	StdDevRoll	Temperature	Pressure	StdDevPressure	Voltage
2011	10	27	12	29	17	35	0	0	0	0	0	0	0	50.32	0	0	13.2
2011	10	27	12	39	17	35	0	0	0	0	0	0	0	50.85	0	0	13.2
2011	10	27	12	49	17	35	0	0	0	0	0	0	0	51.37	0	0	13.2
2011	10	27	12	59	17	35	0	0	0	0	0	0	0	51.87	0	0	13.2
2011	10	27	13	9	17	34	0	0	0	0	0	0	0	52.36	0	0	13.2
2011	10	27	13	19	17	35	0	0	0	0	0	0	0	52.81	0	0	13.2
2011	10	27	13	29	17	34	0	0	0	0	0	0	0	53.22	0	0	13.2
2011	10	27	13	39	17	35	0	0	0	0	0	0	0	53.6	0	0	13.4
2011	10	27	13	49	17	35	0	0	0	0	0	0	0	54	0	0	13.4
2011	10	27	13	59	17	35	0	0	0	0	0	0	0	54.36	0	0	13.4
2011	10	27	14	9	17	34	0	0	0	0	0	0	0	54.66	0	0	13.2
2011	10	27	14	19	17	34	0	0	0	0	0	0	0	54.95	0	0	13.4
2011	10	27	14	29	17	34	0	0	0	0	0	0	0	55.2	0	0	13.4
2011	10	27	14	39	17	34	0	0	0	0	0	0	0	55.44	0	0	13.4
2011	10	27	14	49	17	34	0	0	0	0	0	0	0	55.62	0	0	13.4
2011	10	27	14	59	17	33	0	0	0	0	0	0	0	55.78	0	0	13.4
2011	10	27	15	9	17	34	0	0	0	0	0	0	0	55.9	0	0	13.4
2011	10	27	15	19	17	33	0	0	0	0	0	0	0	56.01	0	0	13.4
2011	10	27	15	29	17	33	0	0	0	0	0	0	0	56.1	0	0	13.4
2011	10	27	15	39	17	33	0	0	0	0	0	0	0	56.16	0	0	13.4
2011	10	27	15	49	17	33	0	0	0	0	0	0	0	56.19	0	0	13
2011	10	27	15	59	17	34	0	0	0	0	0	0	0	56.21	0	0	12.8
2011	10	27	16	9	17	34	0	0	0	0	0	0	0	56.21	0	0	12.4
2011	10	27	16	19	17	32	0	0	0	0	0	0	0	56.17	0	0	12.4
2011	10	27	16	29	17	34	0	0	0	0	0	0	0	56.12	0	0	12.2
2011	10	27	16	39	17	33	0	0	0	0	0	0	0	56.05	0	0	12.2
2011	10	27	16	49	17	33	0	0	0	0	0	0	0	55.96	0	0	12.2
2011	10	27	16	59	17	34	0	0	0	0	0	0	0	55.87	0	0	12
2011	10	27	17	9	17	33	0	0	0	0	0	0	0	55.76	0	0	12
2011	10	27	17	19	17	33	0	0	0	0	0	0	0	55.63	0	0	12
2011	10	27	17	29	17	34	0	0	0	0	0	0	0	55.51	0	0	12
2011	10	27	17	39	17	34	0	0	0	0	0	0	0	55.36	0	0	12
2011	10	27	17	49	17	34	0	0	0	0	0	0	0	55.24	0	0	12
2011	10	27	17	59	17	34	0	0	0	0	0	0	0	55.11	0	0	12
2011	10	27	18	9	17	33	0	0	0	0	0	0	0	54.97	0	0	11.8
2011	10	27	18	19	17	34	0	0	0	0	0	0	0	54.82	0	0	11.8
2011	10	27	18	29	17	34	0	0	0	0	0	0	0	54.68	0	0	11.8
2011	10	27	18	39	17	33	0	0	0	0	0	0	0	54.55	0	0	11.8
2011	10	27	18	49	17	34	0	0	0	0	0	0	0	54.41	0	0	11.8
2011	10	27	18	59	17	34	0	0	0	0	0	0	0	54.28	0	0	11.8
2011	10	27	19	9	17	34	0	0	0	0	0	0	0	54.16	0	0	11.8
2011	10	27	19	19	17	33	0	0	0	0	0	0	0	54.03	0	0	11.8
2011	10	27	19	29	17	34	0	0	0	0	0	0	0	53.92	0	0	11.8
2011	10	27	19	39	17	34	0	0	0	0	0	0	0	53.8	0	0	11.8
2011	10	27	19	49	17	34	0	0	0	0	0	0	0	53.69	0	0	11.8
2011	10	27	19	59	17	33	0	0	0	0	0	0	0	53.58	0	0	11.8

Blackrock Return (0208)

Year	Month	Day	Hour	Minute	Second	Noise3	IceDetection	Heading	Pitch	Roll	StdDevHeading	StdDevPitch	StdDevRoll	Temperature	Pressure	StdDevPressure	Voltage
2011	10	27	20	9	17	34	0	0	0	0	0	0	0	53.49	0	0	11.8
2011	10	27	20	19	17	34	0	0	0	0	0	0	0	53.38	0	0	11.8
2011	10	27	20	29	17	34	0	0	0	0	0	0	0	53.29	0	0	11.8
2011	10	27	20	39	17	34	0	0	0	0	0	0	0	53.2	0	0	11.8
2011	10	27	20	49	17	34	0	0	0	0	0	0	0	53.11	0	0	11.8
2011	10	27	20	59	17	34	0	0	0	0	0	0	0	52.99	0	0	11.8
2011	10	27	21	9	17	34	0	0	0	0	0	0	0	52.9	0	0	11.4
2011	10	27	21	19	17	34	0	0	0	0	0	0	0	52.81	0	0	11.4
2011	10	27	21	29	17	33	0	0	0	0	0	0	0	52.72	0	0	11.4
2011	10	27	21	39	17	34	0	0	0	0	0	0	0	52.63	0	0	11.6
2011	10	27	21	49	17	34	0	0	0	0	0	0	0	52.52	0	0	11.4
2011	10	27	21	59	17	34	0	0	0	0	0	0	0	52.41	0	0	11.8
2011	10	27	22	9	17	34	0	0	0	0	0	0	0	52.3	0	0	11.8
2011	10	27	22	19	17	34	0	0	0	0	0	0	0	52.2	0	0	11.8
2011	10	27	22	29	17	33	0	0	0	0	0	0	0	52.07	0	0	11.6
2011	10	27	22	39	17	34	0	0	0	0	0	0	0	51.94	0	0	11.6
2011	10	27	22	49	17	34	0	0	0	0	0	0	0	51.82	0	0	11.4
2011	10	27	22	59	17	34	0	0	0	0	0	0	0	51.69	0	0	11.6
2011	10	27	23	9	17	33	0	0	0	0	0	0	0	51.55	0	0	11.4
2011	10	27	23	19	17	34	0	0	0	0	0	0	0	51.4	0	0	11.4
2011	10	27	23	29	17	34	0	0	0	0	0	0	0	51.24	0	0	11.4
2011	10	27	23	39	17	35	0	0	0	0	0	0	0	51.1	0	0	11.4
2011	10	27	23	49	17	35	0	0	0	0	0	0	0	50.94	0	0	11.2
2011	10	27	23	59	17	34	0	0	0	0	0	0	0	50.76	0	0	11.4
2011	10	28	0	9	17	34	0	0	0	0	0	0	0	50.59	0	0	11.2
2011	10	28	0	19	17	34	0	0	0	0	0	0	0	50.41	0	0	11.2
2011	10	28	0	29	17	34	0	0	0	0	0	0	0	50.22	0	0	11.6
2011	10	28	0	39	17	35	0	0	0	0	0	0	0	50.05	0	0	11.6
2011	10	28	0	49	17	34	0	0	0	0	0	0	0	49.84	0	0	11.6
2011	10	28	0	59	17	34	0	0	0	0	0	0	0	49.64	0	0	11.6
2011	10	28	1	9	17	35	0	0	0	0	0	0	0	49.46	0	0	11.4
2011	10	28	1	19	17	34	0	0	0	0	0	0	0	49.24	0	0	11.6
2011	10	28	1	29	17	35	0	0	0	0	0	0	0	49.05	0	0	11.6
2011	10	28	1	39	17	35	0	0	0	0	0	0	0	48.85	0	0	11.6
2011	10	28	1	49	17	34	0	0	0	0	0	0	0	48.65	0	0	11.6
2011	10	28	1	59	17	35	0	0	0	0	0	0	0	48.45	0	0	11.6
2011	10	28	2	9	17	35	0	0	0	0	0	0	0	48.27	0	0	11.6
2011	10	28	2	19	17	35	0	0	0	0	0	0	0	48.09	0	0	11.6
2011	10	28	2	29	17	34	0	0	0	0	0	0	0	47.89	0	0	11.6
2011	10	28	2	39	17	34	0	0	0	0	0	0	0	47.73	0	0	11.6
2011	10	28	2	49	17	34	0	0	0	0	0	0	0	47.53	0	0	11.6
2011	10	28	2	59	17	35	0	0	0	0	0	0	0	47.37	0	0	11.6
2011	10	28	3	9	17	35	0	0	0	0	0	0	0	47.19	0	0	11.6
2011	10	28	3	19	17	35	0	0	0	0	0	0	0	47.01	0	0	11.6
2011	10	28	3	29	17	34	0	0	0	0	0	0	0	46.83	0	0	11.6
2011	10	28	3	39	17	35	0	0	0	0	0	0	0	46.67	0	0	11.6

Blackrock Return (0208)

Year	Month	Day	Hour	Minute	Second	Noise3	IceDetection	Heading	Pitch	Roll	StdDevHeading	StdDevPitch	StdDevRoll	Temperature	Pressure	StdDevPressure	Voltage
2011	10	28	3	49	17	35	0	0	0	0	0	0	0	46.53	0	0	11.6
2011	10	28	3	59	17	35	0	0	0	0	0	0	0	46.36	0	0	11.6
2011	10	28	4	9	17	35	0	0	0	0	0	0	0	46.2	0	0	11.6
2011	10	28	4	19	17	35	0	0	0	0	0	0	0	46.06	0	0	11.6
2011	10	28	4	29	17	35	0	0	0	0	0	0	0	45.91	0	0	11.6
2011	10	28	4	39	17	35	0	0	0	0	0	0	0	45.77	0	0	11.6
2011	10	28	4	49	17	35	0	0	0	0	0	0	0	45.64	0	0	11.6
2011	10	28	4	59	17	35	0	0	0	0	0	0	0	45.5	0	0	11.6
2011	10	28	5	9	17	35	0	0	0	0	0	0	0	45.37	0	0	11.6
2011	10	28	5	19	17	35	0	0	0	0	0	0	0	45.25	0	0	11.6
2011	10	28	5	29	17	34	0	0	0	0	0	0	0	45.12	0	0	11.6
2011	10	28	5	39	17	35	0	0	0	0	0	0	0	45.01	0	0	11.6
2011	10	28	5	49	17	35	0	0	0	0	0	0	0	44.91	0	0	11.6
2011	10	28	5	59	17	35	0	0	0	0	0	0	0	44.8	0	0	11.6
2011	10	28	6	9	17	35	0	0	0	0	0	0	0	44.69	0	0	11.6
2011	10	28	6	19	17	36	0	0	0	0	0	0	0	44.58	0	0	11.6
2011	10	28	6	29	17	35	0	0	0	0	0	0	0	44.47	0	0	11.6
2011	10	28	6	39	17	34	0	0	0	0	0	0	0	44.38	0	0	11.6
2011	10	28	6	49	17	35	0	0	0	0	0	0	0	44.28	0	0	11.6
2011	10	28	6	59	17	35	0	0	0	0	0	0	0	44.19	0	0	11.6
2011	10	28	7	9	17	35	0	0	0	0	0	0	0	44.1	0	0	11.6
2011	10	28	7	19	17	36	0	0	0	0	0	0	0	44.02	0	0	11.6
2011	10	28	7	29	17	35	0	0	0	0	0	0	0	43.95	0	0	11.6
2011	10	28	7	39	17	35	0	0	0	0	0	0	0	43.88	0	0	11.6
2011	10	28	7	49	17	35	0	0	0	0	0	0	0	43.83	0	0	11.6
2011	10	28	7	59	17	35	0	0	0	0	0	0	0	43.77	0	0	12
2011	10	28	8	9	17	35	0	0	0	0	0	0	0	43.7	0	0	12.4
2011	10	28	8	19	17	35	0	0	0	0	0	0	0	43.66	0	0	12.8
2011	10	28	8	29	17	35	0	0	0	0	0	0	0	43.61	0	0	13
2011	10	28	8	39	17	35	0	0	0	0	0	0	0	43.61	0	0	13.2
2011	10	28	8	49	17	35	0	0	0	0	0	0	0	43.63	0	0	13.2
2011	10	28	8	59	17	35	0	0	0	0	0	0	0	43.68	0	0	13.4
2011	10	28	9	9	17	36	0	0	0	0	0	0	0	43.79	0	0	13.4
2011	10	28	9	19	17	36	0	0	0	0	0	0	0	43.93	0	0	13.4
2011	10	28	9	29	17	35	0	0	0	0	0	0	0	44.1	0	0	13.4
2011	10	28	9	39	17	35	0	0	0	0	0	0	0	44.29	0	0	13.6
2011	10	28	9	49	17	35	0	0	0	0	0	0	0	44.53	0	0	13.2
2011	10	28	9	59	17	35	0	0	0	0	0	0	0	44.76	0	0	13.2
2011	10	28	10	9	17	35	0	0	0	0	0	0	0	45.05	0	0	13.4
2011	10	28	10	19	17	35	0	0	0	0	0	0	0	45.37	0	0	13.2
2011	10	28	10	29	17	35	0	0	0	0	0	0	0	45.73	0	0	13.2
2011	10	28	10	39	17	35	0	0	0	0	0	0	0	46.35	0	0	13.4
2011	10	28	10	49	17	35	0	0	0	0	0	0	0	46.8	0	0	13.4
2011	10	28	10	59	17	35	0	0	0	0	0	0	0	47.25	0	0	13.4
2011	10	28	11	9	17	35	0	0	0	0	0	0	0	47.66	0	0	13.6
2011	10	28	11	19	17	35	0	0	0	0	0	0	0	48.11	0	0	13.4

Blackrock Return (0208)

Year	Month	Day	Hour	Minute	Second	Noise3	IceDetection	Heading	Pitch	Roll	StdDevHeading	StdDevPitch	StdDevRoll	Temperature	Pressure	StdDevPressure	Voltage
2011	10	28	11	29	17	34	0	0	0	0	0	0	0	48.6	0	0	13.2
2011	10	28	11	39	17	34	0	0	0	0	0	0	0	49.06	0	0	13.2
2011	10	28	11	49	17	34	0	0	0	0	0	0	0	49.53	0	0	13.4
2011	10	28	11	59	17	35	0	0	0	0	0	0	0	50	0	0	13.2
2011	10	28	12	9	17	35	0	0	0	0	0	0	0	50.5	0	0	13
2011	10	28	12	19	17	34	0	0	0	0	0	0	0	50.97	0	0	13.2
2011	10	28	12	29	17	34	0	0	0	0	0	0	0	51.42	0	0	13.2
2011	10	28	12	39	17	34	0	0	0	0	0	0	0	51.94	0	0	13.2
2011	10	28	12	49	17	34	0	0	0	0	0	0	0	52.43	0	0	13.4
2011	10	28	12	59	17	34	0	0	0	0	0	0	0	52.9	0	0	13.4
2011	10	28	13	9	17	35	0	0	0	0	0	0	0	53.37	0	0	13.4
2011	10	28	13	19	17	34	0	0	0	0	0	0	0	53.8	0	0	13.2
2011	10	28	13	29	17	35	0	0	0	0	0	0	0	54.23	0	0	13.2
2011	10	28	13	39	17	34	0	0	0	0	0	0	0	54.63	0	0	13.2
2011	10	28	13	49	17	34	0	0	0	0	0	0	0	55.02	0	0	13.2
2011	10	28	13	59	17	34	0	0	0	0	0	0	0	55.36	0	0	13.2
2011	10	28	14	9	17	34	0	0	0	0	0	0	0	55.71	0	0	13.2
2011	10	28	14	19	17	34	0	0	0	0	0	0	0	56.03	0	0	13.4
2011	10	28	14	29	17	34	0	0	0	0	0	0	0	56.35	0	0	13.4
2011	10	28	14	39	17	33	0	0	0	0	0	0	0	56.59	0	0	13.4
2011	10	28	14	49	17	34	0	0	0	0	0	0	0	56.86	0	0	13.4
2011	10	28	14	59	17	34	0	0	0	0	0	0	0	57.13	0	0	13.4
2011	10	28	15	9	17	34	0	0	0	0	0	0	0	57.33	0	0	13.2
2011	10	28	15	19	17	33	0	0	0	0	0	0	0	57.51	0	0	13.4
2011	10	28	15	29	17	34	0	0	0	0	0	0	0	57.65	0	0	13.4
2011	10	28	15	39	17	33	0	0	0	0	0	0	0	57.81	0	0	13.2
2011	10	28	15	49	17	33	0	0	0	0	0	0	0	57.9	0	0	13
2011	10	28	15	59	17	33	0	0	0	0	0	0	0	57.99	0	0	12.6
2011	10	28	16	9	17	34	0	0	0	0	0	0	0	58.01	0	0	12.4
2011	10	28	16	19	17	33	0	0	0	0	0	0	0	58.01	0	0	12.4
2011	10	28	16	29	17	33	0	0	0	0	0	0	0	57.97	0	0	12.2
2011	10	28	16	39	17	33	0	0	0	0	0	0	0	57.92	0	0	12.2
2011	10	28	16	49	17	34	0	0	0	0	0	0	0	57.81	0	0	12.2
2011	10	28	16	59	17	33	0	0	0	0	0	0	0	57.69	0	0	12
2011	10	28	17	9	17	33	0	0	0	0	0	0	0	57.52	0	0	12
2011	10	28	17	19	17	34	0	0	0	0	0	0	0	57.36	0	0	12
2011	10	28	17	29	17	33	0	0	0	0	0	0	0	57.16	0	0	12
2011	10	28	17	39	17	34	0	0	0	0	0	0	0	56.97	0	0	12
2011	10	28	17	49	17	34	0	0	0	0	0	0	0	56.73	0	0	12
2011	10	28	17	59	17	33	0	0	0	0	0	0	0	56.5	0	0	12
2011	10	28	18	9	17	33	0	0	0	0	0	0	0	56.26	0	0	12
2011	10	28	18	19	17	34	0	0	0	0	0	0	0	56.01	0	0	12
2011	10	28	18	29	17	33	0	0	0	0	0	0	0	55.78	0	0	12
2011	10	28	18	39	17	34	0	0	0	0	0	0	0	55.53	0	0	11.8
2011	10	28	18	49	17	33	0	0	0	0	0	0	0	55.27	0	0	11.8
2011	10	28	18	59	17	34	0	0	0	0	0	0	0	55.02	0	0	11.8

Blackrock Return (0208)

Year	Month	Day	Hour	Minute	Second	Noise3	IceDetection	Heading	Pitch	Roll	StdDevHeading	StdDevPitch	StdDevRoll	Temperature	Pressure	StdDevPressure	Voltage
2011	10	28	19	9	17	33	0	0	0	0	0	0	0	54.79	0	0	11.6
2011	10	28	19	19	17	34	0	0	0	0	0	0	0	54.52	0	0	11.6
2011	10	28	19	29	17	34	0	0	0	0	0	0	0	54.27	0	0	11.8
2011	10	28	19	39	17	33	0	0	0	0	0	0	0	54.01	0	0	11.8
2011	10	28	19	49	17	34	0	0	0	0	0	0	0	53.76	0	0	11.8
2011	10	28	19	59	17	34	0	0	0	0	0	0	0	53.51	0	0	11.8
2011	10	28	20	9	17	34	0	0	0	0	0	0	0	53.26	0	0	11.6
2011	10	28	20	19	17	33	0	0	0	0	0	0	0	53.04	0	0	11.6
2011	10	28	20	29	17	34	0	0	0	0	0	0	0	52.81	0	0	11.8
2011	10	28	20	39	17	34	0	0	0	0	0	0	0	52.59	0	0	11.8
2011	10	28	20	49	17	34	0	0	0	0	0	0	0	52.39	0	0	11.8
2011	10	28	20	59	17	34	0	0	0	0	0	0	0	52.18	0	0	11.8
2011	10	28	21	9	17	34	0	0	0	0	0	0	0	52	0	0	11.6
2011	10	28	21	19	17	34	0	0	0	0	0	0	0	51.82	0	0	11.8
2011	10	28	21	29	17	35	0	0	0	0	0	0	0	51.64	0	0	11.8
2011	10	28	21	39	17	34	0	0	0	0	0	0	0	51.48	0	0	11.8
2011	10	28	21	49	17	34	0	0	0	0	0	0	0	51.3	0	0	11.8
2011	10	28	21	59	17	34	0	0	0	0	0	0	0	51.15	0	0	11.8
2011	10	28	22	9	17	34	0	0	0	0	0	0	0	50.99	0	0	11.8
2011	10	28	22	19	17	34	0	0	0	0	0	0	0	50.86	0	0	11.8
2011	10	28	22	29	17	34	0	0	0	0	0	0	0	50.74	0	0	11.8
2011	10	28	22	39	17	34	0	0	0	0	0	0	0	50.58	0	0	11.8
2011	10	28	22	49	17	34	0	0	0	0	0	0	0	50.45	0	0	11.8
2011	10	28	22	59	17	34	0	0	0	0	0	0	0	50.34	0	0	11.8
2011	10	28	23	9	17	34	0	0	0	0	0	0	0	50.23	0	0	11.8
2011	10	28	23	19	17	33	0	0	0	0	0	0	0	50.11	0	0	11.8
2011	10	28	23	29	17	35	0	0	0	0	0	0	0	50	0	0	11.8
2011	10	28	23	39	17	34	0	0	0	0	0	0	0	49.93	0	0	11.8
2011	10	28	23	49	17	35	0	0	0	0	0	0	0	49.82	0	0	11.8
2011	10	28	23	59	17	34	0	0	0	0	0	0	0	49.71	0	0	11.8
2011	10	29	0	9	17	34	0	0	0	0	0	0	0	49.62	0	0	11.8
2011	10	29	0	19	17	34	0	0	0	0	0	0	0	49.53	0	0	11.8
2011	10	29	0	29	17	34	0	0	0	0	0	0	0	49.44	0	0	11.8
2011	10	29	0	39	17	34	0	0	0	0	0	0	0	49.35	0	0	11.8
2011	10	29	0	49	17	34	0	0	0	0	0	0	0	49.26	0	0	11.8
2011	10	29	0	59	17	34	0	0	0	0	0	0	0	49.17	0	0	11.8
2011	10	29	1	9	17	34	0	0	0	0	0	0	0	49.1	0	0	11.8
2011	10	29	1	19	17	35	0	0	0	0	0	0	0	49.03	0	0	11.8
2011	10	29	1	29	17	34	0	0	0	0	0	0	0	48.96	0	0	11.8
2011	10	29	1	39	17	35	0	0	0	0	0	0	0	48.88	0	0	11.8
2011	10	29	1	49	17	35	0	0	0	0	0	0	0	48.79	0	0	11.6
2011	10	29	1	59	17	35	0	0	0	0	0	0	0	48.72	0	0	11.6
2011	10	29	2	9	17	35	0	0	0	0	0	0	0	48.65	0	0	11.6
2011	10	29	2	19	17	35	0	0	0	0	0	0	0	48.58	0	0	11.6
2011	10	29	2	29	17	34	0	0	0	0	0	0	0	48.49	0	0	11.6
2011	10	29	2	39	17	35	0	0	0	0	0	0	0	48.42	0	0	11.6

Blackrock Return (0208)

Year	Month	Day	Hour	Minute	Second	Noise3	IceDetection	Heading	Pitch	Roll	StdDevHeading	StdDevPitch	StdDevRoll	Temperature	Pressure	StdDevPressure	Voltage
2011	10	29	2	49	17	34	0	0	0	0	0	0	0	48.33	0	0	11.6
2011	10	29	2	59	17	34	0	0	0	0	0	0	0	48.25	0	0	11.6
2011	10	29	3	9	17	35	0	0	0	0	0	0	0	48.15	0	0	11.6
2011	10	29	3	19	17	34	0	0	0	0	0	0	0	48.07	0	0	11.6
2011	10	29	3	29	17	35	0	0	0	0	0	0	0	47.98	0	0	11.6
2011	10	29	3	39	17	35	0	0	0	0	0	0	0	47.89	0	0	11.6
2011	10	29	3	49	17	35	0	0	0	0	0	0	0	47.82	0	0	11.6
2011	10	29	3	59	17	35	0	0	0	0	0	0	0	47.71	0	0	11.6
2011	10	29	4	9	17	34	0	0	0	0	0	0	0	47.64	0	0	11.6
2011	10	29	4	19	17	35	0	0	0	0	0	0	0	47.55	0	0	11.6
2011	10	29	4	29	17	35	0	0	0	0	0	0	0	47.5	0	0	11.6
2011	10	29	4	39	17	35	0	0	0	0	0	0	0	47.39	0	0	11.6
2011	10	29	4	49	17	34	0	0	0	0	0	0	0	47.32	0	0	11.6
2011	10	29	4	59	17	34	0	0	0	0	0	0	0	47.23	0	0	11.6
2011	10	29	5	9	17	34	0	0	0	0	0	0	0	47.12	0	0	11.6
2011	10	29	5	19	17	35	0	0	0	0	0	0	0	47.05	0	0	11.6
2011	10	29	5	29	17	35	0	0	0	0	0	0	0	46.96	0	0	11.6
2011	10	29	5	39	17	34	0	0	0	0	0	0	0	46.83	0	0	11.6
2011	10	29	5	49	17	35	0	0	0	0	0	0	0	46.69	0	0	11.6
2011	10	29	5	59	17	35	0	0	0	0	0	0	0	46.56	0	0	11.6
2011	10	29	6	9	17	35	0	0	0	0	0	0	0	46.44	0	0	11.6
2011	10	29	6	19	17	35	0	0	0	0	0	0	0	46.35	0	0	11.6
2011	10	29	6	29	17	35	0	0	0	0	0	0	0	46.2	0	0	11.6
2011	10	29	6	39	17	35	0	0	0	0	0	0	0	46.09	0	0	11.6
2011	10	29	6	49	17	35	0	0	0	0	0	0	0	45.97	0	0	11.6
2011	10	29	6	59	17	35	0	0	0	0	0	0	0	45.82	0	0	11.6
2011	10	29	7	9	17	36	0	0	0	0	0	0	0	45.72	0	0	11.6
2011	10	29	7	19	17	35	0	0	0	0	0	0	0	45.59	0	0	11.6
2011	10	29	7	29	17	35	0	0	0	0	0	0	0	45.48	0	0	11.6
2011	10	29	7	39	17	35	0	0	0	0	0	0	0	45.36	0	0	11.6
2011	10	29	7	49	17	35	0	0	0	0	0	0	0	45.25	0	0	11.6
2011	10	29	7	59	17	35	0	0	0	0	0	0	0	45.14	0	0	12
2011	10	29	8	9	17	34	0	0	0	0	0	0	0	45.05	0	0	12.4
2011	10	29	8	19	17	35	0	0	0	0	0	0	0	44.96	0	0	12.8
2011	10	29	8	29	17	35	0	0	0	0	0	0	0	44.87	0	0	13
2011	10	29	8	39	17	35	0	0	0	0	0	0	0	44.83	0	0	13.2
2011	10	29	8	49	17	35	0	0	0	0	0	0	0	44.78	0	0	13.2
2011	10	29	8	59	17	35	0	0	0	0	0	0	0	44.76	0	0	13.4
2011	10	29	9	9	17	35	0	0	0	0	0	0	0	44.76	0	0	13.4
2011	10	29	9	19	17	35	0	0	0	0	0	0	0	44.82	0	0	13.4
2011	10	29	9	29	17	36	0	0	0	0	0	0	0	44.92	0	0	13.4
2011	10	29	9	39	17	35	0	0	0	0	0	0	0	45.05	0	0	13.6
2011	10	29	9	49	17	35	0	0	0	0	0	0	0	45.21	0	0	13.6
2011	10	29	9	59	17	35	0	0	0	0	0	0	0	45.41	0	0	13.6
2011	10	29	10	9	17	35	0	0	0	0	0	0	0	45.63	0	0	13.6
2011	10	29	10	19	17	35	0	0	0	0	0	0	0	45.84	0	0	13.8

Blackrock Return (0208)

Year	Month	Day	Hour	Minute	Second	Noise3	IceDetection	Heading	Pitch	Roll	StdDevHeading	StdDevPitch	StdDevRoll	Temperature	Pressure	StdDevPressure	Voltage
2011	10	29	10	29	17	35	0	0	0	0	0	0	0	46.13	0	0	13.8
2011	10	29	10	39	17	35	0	0	0	0	0	0	0	46.58	0	0	13.6
2011	10	29	10	49	17	34	0	0	0	0	0	0	0	47.12	0	0	13.6
2011	10	29	10	59	17	36	0	0	0	0	0	0	0	47.55	0	0	13.6
2011	10	29	11	9	17	35	0	0	0	0	0	0	0	47.95	0	0	13.6
2011	10	29	11	19	17	35	0	0	0	0	0	0	0	48.42	0	0	13.6
2011	10	29	11	29	17	35	0	0	0	0	0	0	0	48.79	0	0	13.6
2011	10	29	11	39	17	34	0	0	0	0	0	0	0	49.26	0	0	13.6
2011	10	29	11	49	17	34	0	0	0	0	0	0	0	49.73	0	0	13.6
2011	10	29	11	59	17	34	0	0	0	0	0	0	0	50.23	0	0	13.4
2011	10	29	12	9	17	35	0	0	0	0	0	0	0	50.72	0	0	13.4
2011	10	29	12	19	17	34	0	0	0	0	0	0	0	51.21	0	0	13.4
2011	10	29	12	29	17	34	0	0	0	0	0	0	0	51.71	0	0	13.4
2011	10	29	12	39	17	35	0	0	0	0	0	0	0	52.23	0	0	13.4
2011	10	29	12	49	17	34	0	0	0	0	0	0	0	52.75	0	0	13.4
2011	10	29	12	59	17	34	0	0	0	0	0	0	0	53.28	0	0	13.4
2011	10	29	13	9	17	34	0	0	0	0	0	0	0	53.78	0	0	13.4
2011	10	29	13	19	17	34	0	0	0	0	0	0	0	54.27	0	0	13.4
2011	10	29	13	29	17	34	0	0	0	0	0	0	0	54.75	0	0	13.4
2011	10	29	13	39	17	34	0	0	0	0	0	0	0	55.24	0	0	13.4
2011	10	29	13	49	17	33	0	0	0	0	0	0	0	55.65	0	0	13.4
2011	10	29	13	59	17	33	0	0	0	0	0	0	0	56.07	0	0	13.4
2011	10	29	14	9	17	34	0	0	0	0	0	0	0	56.43	0	0	13.4
2011	10	29	14	19	17	34	0	0	0	0	0	0	0	56.75	0	0	13.4
2011	10	29	14	29	17	33	0	0	0	0	0	0	0	57.06	0	0	13.4
2011	10	29	14	39	17	34	0	0	0	0	0	0	0	57.34	0	0	13.4
2011	10	29	14	49	17	33	0	0	0	0	0	0	0	57.56	0	0	13.4
2011	10	29	14	59	17	34	0	0	0	0	0	0	0	57.76	0	0	13.4
2011	10	29	15	9	17	34	0	0	0	0	0	0	0	57.9	0	0	13.4
2011	10	29	15	19	17	33	0	0	0	0	0	0	0	58.01	0	0	13.4
2011	10	29	15	29	17	33	0	0	0	0	0	0	0	58.1	0	0	13.4
2011	10	29	15	39	17	33	0	0	0	0	0	0	0	58.15	0	0	13.2
2011	10	29	15	49	17	33	0	0	0	0	0	0	0	58.15	0	0	12.8
2011	10	29	15	59	17	34	0	0	0	0	0	0	0	58.14	0	0	12.6
2011	10	29	16	9	17	34	0	0	0	0	0	0	0	58.1	0	0	12.4
2011	10	29	16	19	17	34	0	0	0	0	0	0	0	58.01	0	0	12.4
2011	10	29	16	29	17	34	0	0	0	0	0	0	0	57.88	0	0	12.4
2011	10	29	16	39	17	33	0	0	0	0	0	0	0	57.74	0	0	12.2
2011	10	29	16	49	17	33	0	0	0	0	0	0	0	57.58	0	0	12.2
2011	10	29	16	59	17	33	0	0	0	0	0	0	0	57.4	0	0	12.2
2011	10	29	17	9	17	33	0	0	0	0	0	0	0	57.18	0	0	12
2011	10	29	17	19	17	33	0	0	0	0	0	0	0	56.97	0	0	12
2011	10	29	17	29	17	34	0	0	0	0	0	0	0	56.73	0	0	12
2011	10	29	17	39	17	34	0	0	0	0	0	0	0	56.5	0	0	12
2011	10	29	17	49	17	34	0	0	0	0	0	0	0	56.28	0	0	12
2011	10	29	17	59	17	33	0	0	0	0	0	0	0	56.08	0	0	12

Blackrock Return (0208)

Year	Month	Day	Hour	Minute	Second	Noise3	IceDetection	Heading	Pitch	Roll	StdDevHeading	StdDevPitch	StdDevRoll	Temperature	Pressure	StdDevPressure	Voltage
2011	10	29	18	9	17	33	0	0	0	0	0	0	0	55.89	0	0	12
2011	10	29	18	19	17	34	0	0	0	0	0	0	0	55.71	0	0	12
2011	10	29	18	29	17	33	0	0	0	0	0	0	0	55.53	0	0	12
2011	10	29	18	39	17	33	0	0	0	0	0	0	0	55.36	0	0	12
2011	10	29	18	49	17	34	0	0	0	0	0	0	0	55.18	0	0	12
2011	10	29	18	59	17	33	0	0	0	0	0	0	0	55.02	0	0	12
2011	10	29	19	9	17	33	0	0	0	0	0	0	0	54.84	0	0	12
2011	10	29	19	19	17	34	0	0	0	0	0	0	0	54.7	0	0	12
2011	10	29	19	29	17	33	0	0	0	0	0	0	0	54.57	0	0	12
2011	10	29	19	39	17	34	0	0	0	0	0	0	0	54.45	0	0	12
2011	10	29	19	49	17	33	0	0	0	0	0	0	0	54.3	0	0	12
2011	10	29	19	59	17	34	0	0	0	0	0	0	0	54.18	0	0	12
2011	10	29	20	9	17	34	0	0	0	0	0	0	0	54.09	0	0	11.8
2011	10	29	20	19	17	34	0	0	0	0	0	0	0	53.98	0	0	12
2011	10	29	20	29	17	34	0	0	0	0	0	0	0	53.89	0	0	11.8
2011	10	29	20	39	17	34	0	0	0	0	0	0	0	53.78	0	0	11.8
2011	10	29	20	49	17	34	0	0	0	0	0	0	0	53.69	0	0	11.8
2011	10	29	20	59	17	34	0	0	0	0	0	0	0	53.62	0	0	11.8
2011	10	29	21	9	17	33	0	0	0	0	0	0	0	53.53	0	0	11.8
2011	10	29	21	19	17	34	0	0	0	0	0	0	0	53.44	0	0	11.8
2011	10	29	21	29	17	34	0	0	0	0	0	0	0	53.37	0	0	11.8
2011	10	29	21	39	17	34	0	0	0	0	0	0	0	53.29	0	0	11.8
2011	10	29	21	49	17	34	0	0	0	0	0	0	0	53.22	0	0	11.8
2011	10	29	21	59	17	35	0	0	0	0	0	0	0	53.13	0	0	11.8
2011	10	29	22	9	17	34	0	0	0	0	0	0	0	53.08	0	0	11.8
2011	10	29	22	19	17	34	0	0	0	0	0	0	0	52.99	0	0	11.8
2011	10	29	22	29	17	34	0	0	0	0	0	0	0	52.92	0	0	11.8
2011	10	29	22	39	17	34	0	0	0	0	0	0	0	52.81	0	0	11.8
2011	10	29	22	49	17	34	0	0	0	0	0	0	0	52.74	0	0	11.8
2011	10	29	22	59	17	34	0	0	0	0	0	0	0	52.66	0	0	11.8
2011	10	29	23	9	17	34	0	0	0	0	0	0	0	52.57	0	0	11.8
2011	10	29	23	19	17	33	0	0	0	0	0	0	0	52.48	0	0	11.8
2011	10	29	23	29	17	34	0	0	0	0	0	0	0	52.41	0	0	11.8
2011	10	29	23	39	17	34	0	0	0	0	0	0	0	52.34	0	0	11.8
2011	10	29	23	49	17	34	0	0	0	0	0	0	0	52.27	0	0	11.8
2011	10	29	23	59	17	33	0	0	0	0	0	0	0	52.18	0	0	11.8
2011	10	30	0	9	17	34	0	0	0	0	0	0	0	52.11	0	0	11.8
2011	10	30	0	19	17	34	0	0	0	0	0	0	0	52	0	0	11.8
2011	10	30	0	29	17	34	0	0	0	0	0	0	0	51.91	0	0	11.8
2011	10	30	0	39	17	34	0	0	0	0	0	0	0	51.82	0	0	11.8
2011	10	30	0	49	17	34	0	0	0	0	0	0	0	51.73	0	0	11.8
2011	10	30	0	59	17	33	0	0	0	0	0	0	0	51.62	0	0	11.8
2011	10	30	1	9	17	34	0	0	0	0	0	0	0	51.49	0	0	11.8
2011	10	30	1	19	17	34	0	0	0	0	0	0	0	51.39	0	0	11.8
2011	10	30	1	29	17	34	0	0	0	0	0	0	0	51.24	0	0	11.8
2011	10	30	1	39	17	34	0	0	0	0	0	0	0	51.12	0	0	11.8

Blackrock Return (0208)

Year	Month	Day	Hour	Minute	Second	Noise3	IceDetection	Heading	Pitch	Roll	StdDevHeading	StdDevPitch	StdDevRoll	Temperature	Pressure	StdDevPressure	Voltage
2011	10	30	1	49	17	34	0	0	0	0	0	0	0	50.99	0	0	11.8
2011	10	30	1	59	17	34	0	0	0	0	0	0	0	50.85	0	0	11.8
2011	10	30	2	9	17	34	0	0	0	0	0	0	0	50.72	0	0	11.8
2011	10	30	2	19	17	34	0	0	0	0	0	0	0	50.58	0	0	11.8
2011	10	30	2	29	17	34	0	0	0	0	0	0	0	50.43	0	0	11.8
2011	10	30	2	39	17	34	0	0	0	0	0	0	0	50.29	0	0	11.8
2011	10	30	2	49	17	34	0	0	0	0	0	0	0	50.13	0	0	11.8
2011	10	30	2	59	17	34	0	0	0	0	0	0	0	49.98	0	0	11.8
2011	10	30	3	9	17	34	0	0	0	0	0	0	0	49.82	0	0	11.8
2011	10	30	3	19	17	34	0	0	0	0	0	0	0	49.68	0	0	11.8
2011	10	30	3	29	17	34	0	0	0	0	0	0	0	49.5	0	0	11.8
2011	10	30	3	39	17	35	0	0	0	0	0	0	0	49.35	0	0	11.6
2011	10	30	3	49	17	34	0	0	0	0	0	0	0	49.19	0	0	11.6
2011	10	30	3	59	17	34	0	0	0	0	0	0	0	49.03	0	0	11.6
2011	10	30	4	9	17	35	0	0	0	0	0	0	0	48.85	0	0	11.6
2011	10	30	4	19	17	34	0	0	0	0	0	0	0	48.69	0	0	11.6
2011	10	30	4	29	17	35	0	0	0	0	0	0	0	48.51	0	0	11.6
2011	10	30	4	39	17	35	0	0	0	0	0	0	0	48.36	0	0	11.6
2011	10	30	4	49	17	35	0	0	0	0	0	0	0	48.18	0	0	11.6
2011	10	30	4	59	17	34	0	0	0	0	0	0	0	48.04	0	0	11.6
2011	10	30	5	9	17	35	0	0	0	0	0	0	0	47.88	0	0	11.6
2011	10	30	5	19	17	35	0	0	0	0	0	0	0	47.73	0	0	11.6
2011	10	30	5	29	17	35	0	0	0	0	0	0	0	47.57	0	0	11.6
2011	10	30	5	39	17	34	0	0	0	0	0	0	0	47.43	0	0	11.6
2011	10	30	5	49	17	34	0	0	0	0	0	0	0	47.26	0	0	11.6
2011	10	30	5	59	17	34	0	0	0	0	0	0	0	47.12	0	0	11.6
2011	10	30	6	9	17	35	0	0	0	0	0	0	0	46.96	0	0	11.6
2011	10	30	6	19	17	34	0	0	0	0	0	0	0	46.8	0	0	11.6
2011	10	30	6	29	17	35	0	0	0	0	0	0	0	46.65	0	0	11.6
2011	10	30	6	39	17	34	0	0	0	0	0	0	0	46.51	0	0	11.6
2011	10	30	6	49	17	35	0	0	0	0	0	0	0	46.36	0	0	11.6
2011	10	30	6	59	17	35	0	0	0	0	0	0	0	46.22	0	0	11.6
2011	10	30	7	9	17	35	0	0	0	0	0	0	0	46.09	0	0	11.6
2011	10	30	7	19	17	35	0	0	0	0	0	0	0	45.95	0	0	11.6
2011	10	30	7	29	17	35	0	0	0	0	0	0	0	45.82	0	0	11.6
2011	10	30	7	39	17	35	0	0	0	0	0	0	0	45.72	0	0	11.6
2011	10	30	7	49	17	35	0	0	0	0	0	0	0	45.61	0	0	11.6
2011	10	30	7	59	17	35	0	0	0	0	0	0	0	45.52	0	0	12
2011	10	30	8	9	17	35	0	0	0	0	0	0	0	45.41	0	0	12.4
2011	10	30	8	19	17	35	0	0	0	0	0	0	0	45.32	0	0	12.6
2011	10	30	8	29	17	34	0	0	0	0	0	0	0	45.27	0	0	12.8
2011	10	30	8	39	17	35	0	0	0	0	0	0	0	45.25	0	0	13
2011	10	30	8	49	17	34	0	0	0	0	0	0	0	45.25	0	0	13.2
2011	10	30	8	59	17	36	0	0	0	0	0	0	0	45.3	0	0	13.2
2011	10	30	9	9	17	34	0	0	0	0	0	0	0	45.37	0	0	13.2
2011	10	30	9	19	17	34	0	0	0	0	0	0	0	45.5	0	0	13.4

Blackrock Return (0208)

Year	Month	Day	Hour	Minute	Second	Noise3	IceDetection	Heading	Pitch	Roll	StdDevHeading	StdDevPitch	StdDevRoll	Temperature	Pressure	StdDevPressure	Voltage
2011	10	30	9	29	17	34	0	0	0	0	0	0	0	45.63	0	0	13.4
2011	10	30	9	39	17	35	0	0	0	0	0	0	0	45.81	0	0	13.4
2011	10	30	9	49	17	35	0	0	0	0	0	0	0	45.99	0	0	13.4
2011	10	30	9	59	17	35	0	0	0	0	0	0	0	46.22	0	0	13.4
2011	10	30	10	9	17	35	0	0	0	0	0	0	0	46.47	0	0	13.6
2011	10	30	10	19	17	35	0	0	0	0	0	0	0	46.76	0	0	13.6
2011	10	30	10	29	17	35	0	0	0	0	0	0	0	47.07	0	0	13.6
2011	10	30	10	39	17	35	0	0	0	0	0	0	0	47.59	0	0	13.6
2011	10	30	10	49	17	35	0	0	0	0	0	0	0	48.18	0	0	13.6
2011	10	30	10	59	17	34	0	0	0	0	0	0	0	48.58	0	0	13.6
2011	10	30	11	9	17	34	0	0	0	0	0	0	0	48.96	0	0	13.6
2011	10	30	11	19	17	35	0	0	0	0	0	0	0	49.44	0	0	13.6
2011	10	30	11	29	17	35	0	0	0	0	0	0	0	49.89	0	0	13.6
2011	10	30	11	39	17	35	0	0	0	0	0	0	0	50.34	0	0	13.6
2011	10	30	11	49	17	35	0	0	0	0	0	0	0	50.81	0	0	13.4
2011	10	30	11	59	17	34	0	0	0	0	0	0	0	51.28	0	0	13.4
2011	10	30	12	9	17	34	0	0	0	0	0	0	0	51.76	0	0	13.4
2011	10	30	12	19	17	34	0	0	0	0	0	0	0	52.25	0	0	13.4
2011	10	30	12	29	17	35	0	0	0	0	0	0	0	52.72	0	0	13.4
2011	10	30	12	39	17	34	0	0	0	0	0	0	0	53.22	0	0	13.4
2011	10	30	12	49	17	34	0	0	0	0	0	0	0	53.73	0	0	13.4
2011	10	30	12	59	17	34	0	0	0	0	0	0	0	54.21	0	0	13.4
2011	10	30	13	9	17	34	0	0	0	0	0	0	0	54.68	0	0	13.4
2011	10	30	13	19	17	34	0	0	0	0	0	0	0	55.15	0	0	13.4
2011	10	30	13	29	17	34	0	0	0	0	0	0	0	55.58	0	0	13.4
2011	10	30	13	39	17	34	0	0	0	0	0	0	0	56.03	0	0	13.4
2011	10	30	13	49	17	33	0	0	0	0	0	0	0	56.43	0	0	13.4
2011	10	30	13	59	17	34	0	0	0	0	0	0	0	56.8	0	0	13.4
2011	10	30	14	9	17	34	0	0	0	0	0	0	0	57.16	0	0	13.2
2011	10	30	14	19	17	34	0	0	0	0	0	0	0	57.51	0	0	13.2
2011	10	30	14	29	17	34	0	0	0	0	0	0	0	57.79	0	0	13.2
2011	10	30	14	39	17	34	0	0	0	0	0	0	0	58.06	0	0	13.2
2011	10	30	14	49	17	34	0	0	0	0	0	0	0	58.32	0	0	13.2
2011	10	30	14	59	17	33	0	0	0	0	0	0	0	58.5	0	0	13.2
2011	10	30	15	9	17	33	0	0	0	0	0	0	0	58.66	0	0	13.2
2011	10	30	15	19	17	33	0	0	0	0	0	0	0	58.78	0	0	13.2
2011	10	30	15	29	17	32	0	0	0	0	0	0	0	58.89	0	0	13.2
2011	10	30	15	39	17	33	0	0	0	0	0	0	0	58.95	0	0	13
2011	10	30	15	49	17	33	0	0	0	0	0	0	0	58.98	0	0	12.8
2011	10	30	15	59	17	33	0	0	0	0	0	0	0	58.98	0	0	12.6
2011	10	30	16	9	17	33	0	0	0	0	0	0	0	58.95	0	0	12.4
2011	10	30	16	19	17	33	0	0	0	0	0	0	0	58.89	0	0	12.4
2011	10	30	16	29	17	33	0	0	0	0	0	0	0	58.8	0	0	12.2
2011	10	30	16	39	17	34	0	0	0	0	0	0	0	58.69	0	0	12.2
2011	10	30	16	49	17	34	0	0	0	0	0	0	0	58.53	0	0	12.2
2011	10	30	16	59	17	33	0	0	0	0	0	0	0	58.37	0	0	12.2

Blackrock Return (0208)

Year	Month	Day	Hour	Minute	Second	Noise3	IceDetection	Heading	Pitch	Roll	StdDevHeading	StdDevPitch	StdDevRoll	Temperature	Pressure	StdDevPressure	Voltage
2011	10	30	17	9	17	34	0	0	0	0	0	0	0	58.15	0	0	12
2011	10	30	17	19	17	33	0	0	0	0	0	0	0	57.92	0	0	12
2011	10	30	17	29	17	32	0	0	0	0	0	0	0	57.69	0	0	12
2011	10	30	17	39	17	33	0	0	0	0	0	0	0	57.47	0	0	12
2011	10	30	17	49	17	33	0	0	0	0	0	0	0	57.24	0	0	12
2011	10	30	17	59	17	34	0	0	0	0	0	0	0	57.02	0	0	12
2011	10	30	18	9	17	33	0	0	0	0	0	0	0	56.82	0	0	12
2011	10	30	18	19	17	34	0	0	0	0	0	0	0	56.61	0	0	12
2011	10	30	18	29	17	33	0	0	0	0	0	0	0	56.39	0	0	12
2011	10	30	18	39	17	34	0	0	0	0	0	0	0	56.19	0	0	12
2011	10	30	18	49	17	34	0	0	0	0	0	0	0	56.01	0	0	12
2011	10	30	18	59	17	33	0	0	0	0	0	0	0	55.83	0	0	12
2011	10	30	19	9	17	34	0	0	0	0	0	0	0	55.65	0	0	12
2011	10	30	19	19	17	34	0	0	0	0	0	0	0	55.47	0	0	12
2011	10	30	19	29	17	34	0	0	0	0	0	0	0	55.29	0	0	12
2011	10	30	19	39	17	32	0	0	0	0	0	0	0	55.15	0	0	12
2011	10	30	19	49	17	34	0	0	0	0	0	0	0	54.99	0	0	12
2011	10	30	19	59	17	34	0	0	0	0	0	0	0	54.86	0	0	12
2011	10	30	20	9	17	34	0	0	0	0	0	0	0	54.72	0	0	11.8
2011	10	30	20	19	17	34	0	0	0	0	0	0	0	54.59	0	0	11.8
2011	10	30	20	29	17	34	0	0	0	0	0	0	0	54.46	0	0	11.8
2011	10	30	20	39	17	33	0	0	0	0	0	0	0	54.32	0	0	11.8
2011	10	30	20	49	17	33	0	0	0	0	0	0	0	54.21	0	0	11.8
2011	10	30	20	59	17	33	0	0	0	0	0	0	0	54.1	0	0	11.8
2011	10	30	21	9	17	35	0	0	0	0	0	0	0	54	0	0	11.8
2011	10	30	21	19	17	34	0	0	0	0	0	0	0	53.89	0	0	11.8
2011	10	30	21	29	17	34	0	0	0	0	0	0	0	53.8	0	0	11.8
2011	10	30	21	39	17	33	0	0	0	0	0	0	0	53.67	0	0	11.8
2011	10	30	21	49	17	34	0	0	0	0	0	0	0	53.6	0	0	11.8
2011	10	30	21	59	17	33	0	0	0	0	0	0	0	53.51	0	0	11.8
2011	10	30	22	9	17	34	0	0	0	0	0	0	0	53.42	0	0	11.8
2011	10	30	22	19	17	34	0	0	0	0	0	0	0	53.33	0	0	11.8
2011	10	30	22	29	17	33	0	0	0	0	0	0	0	53.24	0	0	11.8
2011	10	30	22	39	17	34	0	0	0	0	0	0	0	53.15	0	0	11.8
2011	10	30	22	49	17	35	0	0	0	0	0	0	0	53.08	0	0	11.8
2011	10	30	22	59	17	34	0	0	0	0	0	0	0	53.01	0	0	11.8
2011	10	30	23	9	17	34	0	0	0	0	0	0	0	52.92	0	0	11.8
2011	10	30	23	19	17	34	0	0	0	0	0	0	0	52.84	0	0	11.8
2011	10	30	23	29	17	34	0	0	0	0	0	0	0	52.75	0	0	11.8
2011	10	30	23	39	17	34	0	0	0	0	0	0	0	52.68	0	0	11.8
2011	10	30	23	49	17	34	0	0	0	0	0	0	0	52.61	0	0	11.8
2011	10	30	23	59	17	34	0	0	0	0	0	0	0	52.52	0	0	11.8
2011	10	31	0	9	17	34	0	0	0	0	0	0	0	52.43	0	0	11.8
2011	10	31	0	19	17	34	0	0	0	0	0	0	0	52.32	0	0	11.8
2011	10	31	0	29	17	34	0	0	0	0	0	0	0	52.23	0	0	11.8
2011	10	31	0	39	17	34	0	0	0	0	0	0	0	52.12	0	0	11.8

Blackrock Return (0208)

Year	Month	Day	Hour	Minute	Second	Noise3	IceDetection	Heading	Pitch	Roll	StdDevHeading	StdDevPitch	StdDevRoll	Temperature	Pressure	StdDevPressure	Voltage
2011	10	31	0	49	17	34	0	0	0	0	0	0	0	52.03	0	0	11.8
2011	10	31	0	59	17	34	0	0	0	0	0	0	0	51.93	0	0	11.8
2011	10	31	1	9	17	34	0	0	0	0	0	0	0	51.82	0	0	11.8
2011	10	31	1	19	17	34	0	0	0	0	0	0	0	51.71	0	0	11.8
2011	10	31	1	29	17	34	0	0	0	0	0	0	0	51.58	0	0	11.8
2011	10	31	1	39	17	34	0	0	0	0	0	0	0	51.48	0	0	11.6
2011	10	31	1	49	17	34	0	0	0	0	0	0	0	51.37	0	0	11.6
2011	10	31	1	59	17	34	0	0	0	0	0	0	0	51.22	0	0	11.6
2011	10	31	2	9	17	34	0	0	0	0	0	0	0	51.1	0	0	11.6
2011	10	31	2	19	17	34	0	0	0	0	0	0	0	50.97	0	0	11.6
2011	10	31	2	29	17	34	0	0	0	0	0	0	0	50.83	0	0	11.6
2011	10	31	2	39	17	35	0	0	0	0	0	0	0	50.7	0	0	11.6
2011	10	31	2	49	17	35	0	0	0	0	0	0	0	50.56	0	0	11.6
2011	10	31	2	59	17	34	0	0	0	0	0	0	0	50.4	0	0	11.6
2011	10	31	3	9	17	35	0	0	0	0	0	0	0	50.23	0	0	11.6
2011	10	31	3	19	17	34	0	0	0	0	0	0	0	50.07	0	0	11.6
2011	10	31	3	29	17	34	0	0	0	0	0	0	0	49.91	0	0	11.6
2011	10	31	3	39	17	34	0	0	0	0	0	0	0	49.75	0	0	11.6
2011	10	31	3	49	17	34	0	0	0	0	0	0	0	49.59	0	0	11.6
2011	10	31	3	59	17	35	0	0	0	0	0	0	0	49.42	0	0	11.6
2011	10	31	4	9	17	34	0	0	0	0	0	0	0	49.28	0	0	11.6
2011	10	31	4	19	17	34	0	0	0	0	0	0	0	49.12	0	0	11.6
2011	10	31	4	29	17	34	0	0	0	0	0	0	0	48.96	0	0	11.6
2011	10	31	4	39	17	35	0	0	0	0	0	0	0	48.76	0	0	11.6
2011	10	31	4	49	17	35	0	0	0	0	0	0	0	48.6	0	0	11.6
2011	10	31	4	59	17	34	0	0	0	0	0	0	0	48.43	0	0	11.6
2011	10	31	5	9	17	35	0	0	0	0	0	0	0	48.29	0	0	11.6
2011	10	31	5	19	17	35	0	0	0	0	0	0	0	48.13	0	0	11.6
2011	10	31	5	29	17	35	0	0	0	0	0	0	0	47.97	0	0	11.6
2011	10	31	5	39	17	35	0	0	0	0	0	0	0	47.82	0	0	11.6
2011	10	31	5	49	17	34	0	0	0	0	0	0	0	47.68	0	0	11.6
2011	10	31	5	59	17	35	0	0	0	0	0	0	0	47.52	0	0	11.4
2011	10	31	6	9	17	34	0	0	0	0	0	0	0	47.37	0	0	11.4
2011	10	31	6	19	17	35	0	0	0	0	0	0	0	47.23	0	0	11.4
2011	10	31	6	29	17	35	0	0	0	0	0	0	0	47.1	0	0	11.4
2011	10	31	6	39	17	35	0	0	0	0	0	0	0	46.96	0	0	11.4
2011	10	31	6	49	17	35	0	0	0	0	0	0	0	46.81	0	0	11.4
2011	10	31	6	59	17	35	0	0	0	0	0	0	0	46.69	0	0	11.4
2011	10	31	7	9	17	36	0	0	0	0	0	0	0	46.54	0	0	11.4
2011	10	31	7	19	17	36	0	0	0	0	0	0	0	46.44	0	0	11.4
2011	10	31	7	29	17	35	0	0	0	0	0	0	0	46.31	0	0	11.4
2011	10	31	7	39	17	35	0	0	0	0	0	0	0	46.2	0	0	11.4
2011	10	31	7	49	17	35	0	0	0	0	0	0	0	46.09	0	0	11.6
2011	10	31	7	59	17	35	0	0	0	0	0	0	0	46.02	0	0	11.8
2011	10	31	8	9	17	35	0	0	0	0	0	0	0	45.91	0	0	12.2
2011	10	31	8	19	17	35	0	0	0	0	0	0	0	45.81	0	0	12.6

Blackrock Return (0208)

Year	Month	Day	Hour	Minute	Second	Noise3	IceDetection	Heading	Pitch	Roll	StdDevHeading	StdDevPitch	StdDevRoll	Temperature	Pressure	StdDevPressure	Voltage
2011	10	31	8	29	17	35	0	0	0	0	0	0	0	45.77	0	0	12.8
2011	10	31	8	39	17	35	0	0	0	0	0	0	0	45.7	0	0	13
2011	10	31	8	49	17	36	0	0	0	0	0	0	0	45.7	0	0	13
2011	10	31	8	59	17	35	0	0	0	0	0	0	0	45.7	0	0	13.2
2011	10	31	9	9	17	35	0	0	0	0	0	0	0	45.75	0	0	13.2
2011	10	31	9	19	17	35	0	0	0	0	0	0	0	45.86	0	0	13.2
2011	10	31	9	29	17	35	0	0	0	0	0	0	0	45.97	0	0	13.4
2011	10	31	9	39	17	35	0	0	0	0	0	0	0	46.11	0	0	13.4
2011	10	31	9	49	17	35	0	0	0	0	0	0	0	46.29	0	0	13.4
2011	10	31	9	59	17	34	0	0	0	0	0	0	0	46.47	0	0	13.4
2011	10	31	10	9	17	35	0	0	0	0	0	0	0	46.72	0	0	13.6
2011	10	31	10	19	17	35	0	0	0	0	0	0	0	46.98	0	0	13.6
2011	10	31	10	29	17	35	0	0	0	0	0	0	0	47.3	0	0	13.6
2011	10	31	10	39	17	35	0	0	0	0	0	0	0	47.7	0	0	13.6
2011	10	31	10	49	17	35	0	0	0	0	0	0	0	48.31	0	0	13.6
2011	10	31	10	59	17	34	0	0	0	0	0	0	0	48.74	0	0	13.6
2011	10	31	11	9	17	35	0	0	0	0	0	0	0	49.1	0	0	13.4
2011	10	31	11	19	17	35	0	0	0	0	0	0	0	49.55	0	0	13.4
2011	10	31	11	29	17	34	0	0	0	0	0	0	0	50	0	0	13.4
2011	10	31	11	39	17	34	0	0	0	0	0	0	0	50.47	0	0	13.4
2011	10	31	11	49	17	34	0	0	0	0	0	0	0	50.9	0	0	13.4
2011	10	31	11	59	17	35	0	0	0	0	0	0	0	51.39	0	0	13.4
2011	10	31	12	9	17	34	0	0	0	0	0	0	0	51.84	0	0	13.4
2011	10	31	12	19	17	35	0	0	0	0	0	0	0	52.32	0	0	13.4
2011	10	31	12	29	17	35	0	0	0	0	0	0	0	52.81	0	0	13.4
2011	10	31	12	39	17	34	0	0	0	0	0	0	0	53.31	0	0	13.4
2011	10	31	12	49	17	34	0	0	0	0	0	0	0	53.8	0	0	13.2
2011	10	31	12	59	17	33	0	0	0	0	0	0	0	54.3	0	0	13
2011	10	31	13	9	17	34	0	0	0	0	0	0	0	54.77	0	0	13.2
2011	10	31	13	19	17	33	0	0	0	0	0	0	0	55.26	0	0	13.2
2011	10	31	13	29	17	34	0	0	0	0	0	0	0	55.71	0	0	13.2
2011	10	31	13	39	17	34	0	0	0	0	0	0	0	56.16	0	0	13.2
2011	10	31	13	49	17	33	0	0	0	0	0	0	0	56.57	0	0	13.2
2011	10	31	13	59	17	34	0	0	0	0	0	0	0	56.98	0	0	13.2
2011	10	31	14	9	17	33	0	0	0	0	0	0	0	57.34	0	0	13.2
2011	10	31	14	19	17	34	0	0	0	0	0	0	0	57.69	0	0	13.2
2011	10	31	14	29	17	34	0	0	0	0	0	0	0	57.99	0	0	13.2
2011	10	31	14	39	17	33	0	0	0	0	0	0	0	58.26	0	0	13.2
2011	10	31	14	49	17	33	0	0	0	0	0	0	0	58.51	0	0	13.2
2011	10	31	14	59	17	34	0	0	0	0	0	0	0	58.73	0	0	13.2
2011	10	31	15	9	17	33	0	0	0	0	0	0	0	58.91	0	0	13
2011	10	31	15	19	17	33	0	0	0	0	0	0	0	59.05	0	0	13.2
2011	10	31	15	29	17	33	0	0	0	0	0	0	0	59.16	0	0	13.2
2011	10	31	15	39	17	33	0	0	0	0	0	0	0	59.25	0	0	13
2011	10	31	15	49	17	33	0	0	0	0	0	0	0	59.31	0	0	12.8
2011	10	31	15	59	17	34	0	0	0	0	0	0	0	59.32	0	0	12.6

Blackrock Return (0208)

Year	Month	Day	Hour	Minute	Second	Noise3	IceDetection	Heading	Pitch	Roll	StdDevHeading	StdDevPitch	StdDevRoll	Temperature	Pressure	StdDevPressure	Voltage
2011	10	31	16	9	17	33	0	0	0	0	0	0	0	59.29	0	0	12.4
2011	10	31	16	19	17	33	0	0	0	0	0	0	0	59.23	0	0	12.2
2011	10	31	16	29	17	33	0	0	0	0	0	0	0	59.13	0	0	12.2
2011	10	31	16	39	17	33	0	0	0	0	0	0	0	59	0	0	12.2
2011	10	31	16	49	17	33	0	0	0	0	0	0	0	58.84	0	0	12
2011	10	31	16	59	17	33	0	0	0	0	0	0	0	58.66	0	0	12
2011	10	31	17	9	17	33	0	0	0	0	0	0	0	58.44	0	0	12
2011	10	31	17	19	17	32	0	0	0	0	0	0	0	58.21	0	0	12
2011	10	31	17	29	17	33	0	0	0	0	0	0	0	57.97	0	0	12
2011	10	31	17	39	17	33	0	0	0	0	0	0	0	57.72	0	0	12
2011	10	31	17	49	17	33	0	0	0	0	0	0	0	57.47	0	0	12
2011	10	31	17	59	17	34	0	0	0	0	0	0	0	57.24	0	0	12
2011	10	31	18	9	17	34	0	0	0	0	0	0	0	57	0	0	11.8
2011	10	31	18	19	17	34	0	0	0	0	0	0	0	56.79	0	0	11.8
2011	10	31	18	29	17	34	0	0	0	0	0	0	0	56.57	0	0	11.8
2011	10	31	18	39	17	34	0	0	0	0	0	0	0	56.35	0	0	11.8
2011	10	31	18	49	17	33	0	0	0	0	0	0	0	56.14	0	0	11.8
2011	10	31	18	59	17	33	0	0	0	0	0	0	0	55.94	0	0	11.8
2011	10	31	19	9	17	33	0	0	0	0	0	0	0	55.78	0	0	11.8
2011	10	31	19	19	17	33	0	0	0	0	0	0	0	55.6	0	0	11.8
2011	10	31	19	29	17	33	0	0	0	0	0	0	0	55.44	0	0	11.8
2011	10	31	19	39	17	33	0	0	0	0	0	0	0	55.29	0	0	11.8
2011	10	31	19	49	17	34	0	0	0	0	0	0	0	55.17	0	0	11.8
2011	10	31	19	59	17	34	0	0	0	0	0	0	0	55.04	0	0	11.8
2011	10	31	20	9	17	34	0	0	0	0	0	0	0	54.91	0	0	11.8
2011	10	31	20	19	17	34	0	0	0	0	0	0	0	54.81	0	0	11.8
2011	10	31	20	29	17	33	0	0	0	0	0	0	0	54.72	0	0	11.8
2011	10	31	20	39	17	34	0	0	0	0	0	0	0	54.59	0	0	11.8
2011	10	31	20	49	17	34	0	0	0	0	0	0	0	54.5	0	0	11.8
2011	10	31	20	59	17	34	0	0	0	0	0	0	0	54.39	0	0	11.8
2011	10	31	21	9	17	34	0	0	0	0	0	0	0	54.3	0	0	11.8
2011	10	31	21	19	17	34	0	0	0	0	0	0	0	54.19	0	0	11.8
2011	10	31	21	29	17	34	0	0	0	0	0	0	0	54.1	0	0	11.8
2011	10	31	21	39	17	34	0	0	0	0	0	0	0	54.01	0	0	11.8
2011	10	31	21	49	17	34	0	0	0	0	0	0	0	53.92	0	0	11.8
2011	10	31	21	59	17	34	0	0	0	0	0	0	0	53.83	0	0	11.8
2011	10	31	22	9	17	34	0	0	0	0	0	0	0	53.76	0	0	11.8
2011	10	31	22	19	17	34	0	0	0	0	0	0	0	53.65	0	0	11.8
2011	10	31	22	29	17	34	0	0	0	0	0	0	0	53.56	0	0	11.8
2011	10	31	22	39	17	35	0	0	0	0	0	0	0	53.46	0	0	11.8
2011	10	31	22	49	17	34	0	0	0	0	0	0	0	53.38	0	0	11.8
2011	10	31	22	59	17	35	0	0	0	0	0	0	0	53.29	0	0	11.8
2011	10	31	23	9	17	33	0	0	0	0	0	0	0	53.2	0	0	11.8
2011	10	31	23	19	17	34	0	0	0	0	0	0	0	53.11	0	0	11.8
2011	10	31	23	29	17	33	0	0	0	0	0	0	0	53.01	0	0	11.8
2011	10	31	23	39	17	34	0	0	0	0	0	0	0	52.9	0	0	11.8

Blackrock Return (0208)

Year	Month	Day	Hour	Minute	Second	Noise3	IceDetection	Heading	Pitch	Roll	StdDevHeading	StdDevPitch	StdDevRoll	Temperature	Pressure	StdDevPressure	Voltage
2011	10	31	23	49	17	34		0	0	0	0	0	0	52.79	0	0	11.8
2011	10	31	23	59	17	34		0	0	0	0	0	0	52.66	0	0	11.8

Blackrock Return (0208)

Year	Month	Day	Hour	Minute	Second	CellBegin	CellEnd	Speed	Direction	Area	Flow
2011	10	1	0	5	29	0.3	1	0.3	103.1	6.0219	1.5646
2011	10	1	0	15	29	0.3	1	0.31	97.8	6.0219	1.6515
2011	10	1	0	25	29	0.3	1	0.29	92.6	6.0219	1.5298
2011	10	1	0	35	29	0.3	1	0.29	97.2	6.0219	1.5124
2011	10	1	0	45	29	0.3	1	0.23	86.8	6.0219	1.2343
2011	10	1	0	55	29	0.3	1	0.28	84.6	6.0219	1.4777
2011	10	1	1	5	29	0.3	1	0.27	101.9	6.0219	1.4081
2011	10	1	1	15	29	0.3	1	0.29	97.1	6.0219	1.5298
2011	10	1	1	25	29	0.3	1	0.38	102.4	6.0219	1.9818
2011	10	1	1	35	29	0.3	1	0.29	92	6.0412	1.5177
2011	10	1	1	45	29	0.3	1	0.28	94	6.0219	1.4777
2011	10	1	1	55	29	0.3	1	0.32	94.1	6.0219	1.6863
2011	10	1	2	5	29	0.3	1	0.29	99.8	6.0219	1.5125
2011	10	1	2	15	29	0.3	1	0.23	102.4	6.0219	1.1822
2011	10	1	2	25	29	0.3	1	0.27	95.5	6.0412	1.4479
2011	10	1	2	35	29	0.3	1	0.25	102.4	6.0219	1.2691
2011	10	1	2	45	29	0.3	1	0.27	98.4	6.0412	1.413
2011	10	1	2	55	29	0.3	1	0.29	109.5	6.0219	1.4255
2011	10	1	3	5	29	0.3	1	0.29	74.4	6.0219	1.4951
2011	10	1	3	15	29	0.3	1	0.25	94.6	6.0219	1.3039
2011	10	1	3	25	29	0.3	1	0.27	89.3	6.0219	1.4429
2011	10	1	3	35	29	0.3	1	0.25	98.5	6.0412	1.2909
2011	10	1	3	45	29	0.3	1	0.24	101.9	6.0412	1.2386
2011	10	1	3	55	29	0.3	1	0.25	86.2	6.0412	1.3084
2011	10	1	4	5	29	0.3	1	0.28	96.6	6.0412	1.5003
2011	10	1	4	15	29	0.3	1	0.3	106.5	6.0412	1.5352
2011	10	1	4	25	29	0.3	1	0.32	110.5	6.0412	1.5875
2011	10	1	4	35	29	0.3	1	0.3	95.1	6.0412	1.57
2011	10	1	4	45	29	0.3	1	0.31	107.1	6.0412	1.5875
2011	10	1	4	55	29	0.3	1	0.35	100.7	6.0412	1.8492
2011	10	1	5	5	29	0.3	1	0.34	96.6	6.0412	1.8143
2011	10	1	5	15	29	0.3	1	0.28	105.2	6.0412	1.4131
2011	10	1	5	25	29	0.3	1	0.31	81.5	6.0412	1.6398
2011	10	1	5	35	29	0.3	1	0.35	108.1	6.0412	1.762
2011	10	1	5	45	29	0.3	1	0.27	108.9	6.0412	1.3782
2011	10	1	5	55	29	0.3	1	0.34	103.4	6.0412	1.762
2011	10	1	6	5	29	0.3	1	0.33	106.3	6.0412	1.6747
2011	10	1	6	15	29	0.3	1	0.26	91.5	6.0412	1.3782
2011	10	1	6	25	29	0.3	1	0.32	88.8	6.0412	1.7271
2011	10	1	6	35	29	0.3	1	0.43	107.5	6.0412	2.1632
2011	10	1	6	45	29	0.3	1	0.32	92.9	6.0606	1.7155
2011	10	1	6	55	29	0.3	1	0.37	102.4	6.0606	1.9081
2011	10	1	7	5	29	0.3	1	0.25	99.7	6.0606	1.3304
2011	10	1	7	15	29	0.3	1	0.31	91.2	6.0606	1.663
2011	10	1	7	25	29	0.3	1	0.29	108.2	6.0606	1.488
2011	10	1	7	35	29	0.3	1	0.36	100	6.0606	1.8906

Blackrock Return (0208)

Year	Month	Day	Hour	Minute	Second	CellBegin	CellEnd	Speed	Direction	Area	Flow
2011	10	1	7	45	29	0.3	1	0.35	101.3	6.0606	1.8381
2011	10	1	7	55	29	0.3	1	0.28	96	6.0606	1.488
2011	10	1	8	5	29	0.3	1	0.26	80.5	6.0606	1.3654
2011	10	1	8	15	29	0.3	1	0.3	91.3	6.0606	1.5755
2011	10	1	8	25	29	0.3	1	0.25	89.2	6.0606	1.3304
2011	10	1	8	35	29	0.3	1	0.3	96.3	6.0606	1.593
2011	10	1	8	45	29	0.3	1	0.32	99.9	6.0606	1.698
2011	10	1	8	55	29	0.3	1	0.25	115.9	6.0606	1.1904
2011	10	1	9	5	29	0.3	1	0.29	110.1	6.0606	1.4354
2011	10	1	9	15	29	0.3	1	0.28	117.8	6.0606	1.3304
2011	10	1	9	25	29	0.3	1	0.28	93.3	6.0606	1.5055
2011	10	1	9	35	29	0.3	1	0.24	79.9	6.0606	1.2779
2011	10	1	9	45	29	0.3	1	0.37	99.7	6.0606	1.9431
2011	10	1	9	55	29	0.3	1	0.37	95.6	6.0606	1.9606
2011	10	1	10	5	29	0.3	1	0.26	82.7	6.0606	1.3654
2011	10	1	10	15	29	0.3	1	0.34	103.8	6.0606	1.7855
2011	10	1	10	25	29	0.3	1	0.24	98.8	6.0606	1.2428
2011	10	1	10	35	29	0.3	1	0.34	98.9	6.0606	1.7855
2011	10	1	10	45	29	0.3	1	0.42	95	6.0606	2.2231
2011	10	1	10	55	29	0.3	1	0.28	100.9	6.0606	1.4529
2011	10	1	11	5	29	0.3	1	0.33	80.2	6.0606	1.7154
2011	10	1	11	15	29	0.3	1	0.31	93	6.0606	1.6629
2011	10	1	11	25	29	0.3	1	0.3	83.7	6.0606	1.5754
2011	10	1	11	35	29	0.3	1	0.32	90.6	6.0606	1.7329
2011	10	1	11	45	29	0.3	1	0.28	83.2	6.0606	1.4703
2011	10	1	11	55	29	0.3	1	0.33	96.3	6.0412	1.7269
2011	10	1	12	5	29	0.3	1	0.33	82.5	6.0606	1.7328
2011	10	1	12	15	29	0.3	1	0.32	97.1	6.0219	1.6862
2011	10	1	12	25	29	0.3	1	0.32	81.6	6.0412	1.6571
2011	10	1	12	35	29	0.3	1	0.29	75.8	6.0219	1.5123
2011	10	1	12	45	29	0.3	1	0.27	85.2	6.0025	1.4378
2011	10	1	12	55	29	0.3	1	0.3	84.4	6.0025	1.5937
2011	10	1	13	5	29	0.3	1	0.4	90.9	6.0025	2.1134
2011	10	1	13	15	29	0.3	1	0.31	83.9	6.0025	1.6283
2011	10	1	13	25	29	0.3	1	0.27	73.3	6.0025	1.3858
2011	10	1	13	35	29	0.3	1	0.3	84.3	6.0025	1.559
2011	10	1	13	45	29	0.3	1	0.37	94.1	6.0025	1.9228
2011	10	1	13	55	29	0.3	1	0.35	80.7	6.0025	1.8015
2011	10	1	14	5	29	0.3	1	0.28	81.8	5.9832	1.4328
2011	10	1	14	15	29	0.3	1	0.4	90	5.9832	2.0887
2011	10	1	14	25	29	0.3	1	0.32	70.1	5.9832	1.5708
2011	10	1	14	35	29	0.3	1	0.31	76.6	6.0025	1.5936
2011	10	1	14	45	29	0.3	1	0.28	82.5	5.9832	1.45
2011	10	1	14	55	29	0.3	1	0.35	78.2	5.9832	1.8125
2011	10	1	15	5	29	0.3	1	0.3	88.1	5.9832	1.5536
2011	10	1	15	15	29	0.3	1	0.26	97.8	5.9832	1.381

Blackrock Return (0208)

Year	Month	Day	Hour	Minute	Second	CellBegin	CellEnd	Speed	Direction	Area	Flow
2011	10	1	15	25	29	0.3	1	0.32	77.4	5.9832	1.6226
2011	10	1	15	35	29	0.3	1	0.27	67.5	5.9832	1.2946
2011	10	1	15	45	29	0.3	1	0.26	79.7	5.9832	1.3292
2011	10	1	15	55	29	0.3	1	0.31	77.3	5.9832	1.6054
2011	10	1	16	5	29	0.3	1	0.28	72	5.9832	1.381
2011	10	1	16	15	29	0.3	1	0.32	84.7	5.9832	1.6744
2011	10	1	16	25	29	0.3	1	0.34	70.3	5.9832	1.6917
2011	10	1	16	35	29	0.3	1	0.32	62.4	5.9832	1.4845
2011	10	1	16	45	29	0.3	1	0.29	70.5	5.9832	1.4155
2011	10	1	16	55	29	0.3	1	0.28	70.9	5.9832	1.3982
2011	10	1	17	5	29	0.3	1	0.32	78	5.9638	1.617
2011	10	1	17	15	29	0.3	1	0.34	68.1	5.9638	1.6686
2011	10	1	17	25	29	0.3	1	0.24	79.1	5.9638	1.2558
2011	10	1	17	35	29	0.3	1	0.25	61.4	5.9638	1.1354
2011	10	1	17	45	29	0.3	1	0.26	83.6	5.9638	1.3762
2011	10	1	17	55	29	0.3	1	0.3	46.3	5.9638	1.1354
2011	10	1	18	5	29	0.3	1	0.28	67.7	5.9638	1.3418
2011	10	1	18	15	29	0.3	1	0.29	90	5.9638	1.5138
2011	10	1	18	25	29	0.3	1	0.3	80	5.9638	1.5654
2011	10	1	18	35	29	0.3	1	0.31	82	5.9638	1.5998
2011	10	1	18	45	29	0.3	1	0.26	85	5.9638	1.3762
2011	10	1	18	55	29	0.3	1	0.33	82.7	5.9638	1.7375
2011	10	1	19	5	29	0.3	1	0.27	87.2	5.9638	1.4278
2011	10	1	19	15	29	0.3	1	0.28	80.6	5.9638	1.4622
2011	10	1	19	25	29	0.3	1	0.31	93.1	5.9638	1.5999
2011	10	1	19	35	29	0.3	1	0.17	109.8	5.9638	0.8601
2011	10	1	19	45	29	0.3	1	0.25	90	5.9638	1.3246
2011	10	1	19	55	29	0.3	1	0.27	101.3	5.9638	1.3762
2011	10	1	20	5	29	0.3	1	0.28	96	5.9638	1.4795
2011	10	1	20	15	29	0.3	1	0.29	95.1	5.9638	1.5311
2011	10	1	20	25	29	0.3	1	0.26	98	5.9638	1.3418
2011	10	1	20	35	29	0.3	1	0.28	108.4	5.9638	1.3934
2011	10	1	20	45	29	0.3	1	0.28	85.9	5.9638	1.4451
2011	10	1	20	55	29	0.3	1	0.27	102.5	5.9638	1.3935
2011	10	1	21	5	29	0.3	1	0.35	104.3	5.9638	1.7547
2011	10	1	21	15	29	0.3	1	0.26	93.7	5.9832	1.3465
2011	10	1	21	25	29	0.3	1	0.28	98	5.9832	1.4674
2011	10	1	21	35	29	0.3	1	0.23	114.4	5.9832	1.1048
2011	10	1	21	45	29	0.3	1	0.34	100.5	5.9832	1.7781
2011	10	1	21	55	29	0.3	1	0.25	102.4	5.9832	1.2602
2011	10	1	22	5	29	0.3	1	0.23	103.8	5.9832	1.1912
2011	10	1	22	15	29	0.3	1	0.28	113.6	5.9832	1.3465
2011	10	1	22	25	29	0.3	1	0.32	99.6	5.9832	1.64
2011	10	1	22	35	29	0.3	1	0.31	109.4	5.9832	1.5192
2011	10	1	22	45	29	0.3	1	0.25	106.6	6.0025	1.2819
2011	10	1	22	55	29	0.3	1	0.34	94.4	5.9832	1.7954

Blackrock Return (0208)

Year	Month	Day	Hour	Minute	Second	CellBegin	CellEnd	Speed	Direction	Area	Flow
2011	10	1	23	5	29	0.3	1	0.35	102.9	5.9832	1.8127
2011	10	1	23	15	29	0.3	1	0.26	103.2	6.0025	1.3339
2011	10	1	23	25	29	0.3	1	0.31	103	6.0025	1.5764
2011	10	1	23	35	29	0.3	1	0.31	92.5	6.0025	1.6111
2011	10	1	23	45	29	0.3	1	0.28	105.2	6.0025	1.4032
2011	10	1	23	55	29	0.3	1	0.27	105.8	6.0025	1.3512
2011	10	2	0	5	29	0.3	1	0.29	107	6.0025	1.4725
2011	10	2	0	15	29	0.3	1	0.3	93.1	6.0025	1.5765
2011	10	2	0	25	29	0.3	1	0.36	105.7	6.0025	1.8536
2011	10	2	0	35	29	0.3	1	0.35	105.7	6.0219	1.7905
2011	10	2	0	45	29	0.3	1	0.21	96.2	6.0219	1.1126
2011	10	2	0	55	29	0.3	1	0.3	98.9	6.0025	1.5418
2011	10	2	1	5	29	0.3	1	0.34	96.2	6.0219	1.7732
2011	10	2	1	15	29	0.3	1	0.25	99.2	6.0219	1.2864
2011	10	2	1	25	29	0.3	1	0.29	108.4	6.0219	1.4603
2011	10	2	1	35	29	0.3	1	0.24	90	6.0412	1.2909
2011	10	2	1	45	29	0.3	1	0.32	95.9	6.0412	1.6746
2011	10	2	1	55	29	0.3	1	0.2	102.2	6.0412	1.0466
2011	10	2	2	5	29	0.3	1	0.21	111	6.0412	1.0467
2011	10	2	2	15	29	0.3	1	0.31	97.4	6.0412	1.6223
2011	10	2	2	25	29	0.3	1	0.37	103.3	6.0412	1.9189
2011	10	2	2	35	29	0.3	1	0.33	87.7	6.0219	1.7558
2011	10	2	2	45	29	0.3	1	0.29	91.3	6.0219	1.5298
2011	10	2	2	55	29	0.3	1	0.2	90	6.0219	1.0778
2011	10	2	3	5	29	0.3	1	0.3	76.1	6.0412	1.5525
2011	10	2	3	15	29	0.3	1	0.23	85.9	6.0412	1.2211
2011	10	2	3	25	29	0.3	1	0.36	90	6.0412	1.9189
2011	10	2	3	35	29	0.3	1	0.26	82.9	6.0412	1.3956
2011	10	2	3	45	29	0.3	1	0.29	88.7	6.0412	1.5526
2011	10	2	3	55	29	0.3	1	0.3	91.9	6.0412	1.57
2011	10	2	4	5	29	0.3	1	0.28	98.9	6.0412	1.4479
2011	10	2	4	15	29	0.3	1	0.34	95.5	6.0412	1.7968
2011	10	2	4	25	29	0.3	1	0.28	105.5	6.0412	1.4479
2011	10	2	4	35	29	0.3	1	0.27	94.9	6.0606	1.4354
2011	10	2	4	45	29	0.3	1	0.31	94.8	6.0606	1.6629
2011	10	2	4	55	29	0.3	1	0.26	109.1	6.0412	1.3083
2011	10	2	5	5	29	0.3	1	0.31	90.6	6.0606	1.6279
2011	10	2	5	15	29	0.3	1	0.33	95.7	6.0606	1.768
2011	10	2	5	25	29	0.3	1	0.3	99.4	6.0606	1.5929
2011	10	2	5	35	29	0.3	1	0.32	107.1	6.0606	1.6455
2011	10	2	5	45	29	0.3	1	0.28	102.7	6.0606	1.4704
2011	10	2	5	55	29	0.3	1	0.34	107.9	6.0606	1.733
2011	10	2	6	5	29	0.3	1	0.32	109.4	6.0606	1.593
2011	10	2	6	15	29	0.3	1	0.27	94.9	6.0606	1.4179
2011	10	2	6	25	29	0.3	1	0.29	97.1	6.08	1.5457
2011	10	2	6	35	29	0.3	1	0.27	85.8	6.08	1.4228

Blackrock Return (0208)

Year	Month	Day	Hour	Minute	Second	CellBegin	CellEnd	Speed	Direction	Area	Flow
2011	10	2	6	45	29	0.3	1	0.27	97	6.08	1.4228
2011	10	2	6	55	29	0.3	1	0.34	81.2	6.08	1.8092
2011	10	2	7	5	29	0.3	1	0.26	102.6	6.08	1.335
2011	10	2	7	15	29	0.3	1	0.33	107.9	6.08	1.6863
2011	10	2	7	25	29	0.3	1	0.28	105.2	6.08	1.4228
2011	10	2	7	35	29	0.3	1	0.3	103.4	6.08	1.5457
2011	10	2	7	45	29	0.3	1	0.31	108.2	6.08	1.5984
2011	10	2	7	55	29	0.3	1	0.43	107.6	6.08	2.2132
2011	10	2	8	5	29	0.3	1	0.37	99.2	6.08	1.9498
2011	10	2	8	15	29	0.3	1	0.25	97.5	6.08	1.335
2011	10	2	8	25	29	0.3	1	0.31	103	6.08	1.5984
2011	10	2	8	35	29	0.3	1	0.35	112	6.08	1.739
2011	10	2	8	45	29	0.3	1	0.23	90.8	6.08	1.2471
2011	10	2	8	55	29	0.3	1	0.36	108.1	6.08	1.8268
2011	10	2	9	5	29	0.3	1	0.28	90	6.08	1.5106
2011	10	2	9	15	29	0.3	1	0.32	104	6.0993	1.692
2011	10	2	9	25	29	0.3	1	0.32	88.8	6.0993	1.692
2011	10	2	9	35	29	0.3	1	0.37	98.6	6.0993	1.974
2011	10	2	9	45	29	0.3	1	0.28	84.6	6.0993	1.4981
2011	10	2	9	55	29	0.3	1	0.35	96.4	6.0993	1.8859
2011	10	2	10	5	29	0.3	1	0.32	99.9	6.0993	1.7096
2011	10	2	10	15	29	0.3	1	0.38	92	6.0993	2.0445
2011	10	2	10	25	29	0.3	1	0.4	108.6	6.0993	2.0445
2011	10	2	10	35	29	0.3	1	0.36	98.4	6.0993	1.9035
2011	10	2	10	45	29	0.3	1	0.31	98.5	6.0993	1.6567
2011	10	2	10	55	29	0.3	1	0.34	84.5	6.0993	1.8329
2011	10	2	11	5	29	0.3	1	0.26	95.1	6.0993	1.3747
2011	10	2	11	15	29	0.3	1	0.35	84.6	6.0993	1.8682
2011	10	2	11	25	29	0.3	1	0.29	90	6.0993	1.5509
2011	10	2	11	35	29	0.3	1	0.27	96.2	6.0993	1.4628
2011	10	2	11	45	29	0.3	1	0.32	84.1	6.0993	1.7095
2011	10	2	11	55	29	0.3	1	0.28	90	6.0993	1.498
2011	10	2	12	5	29	0.3	1	0.25	79.4	6.0993	1.3218
2011	10	2	12	15	29	0.3	1	0.31	87.5	6.08	1.6334
2011	10	2	12	25	29	0.3	1	0.28	83.2	6.08	1.4753
2011	10	2	12	35	29	0.3	1	0.33	82	6.08	1.7563
2011	10	2	12	45	29	0.3	1	0.31	89.4	6.0606	1.6453
2011	10	2	12	55	29	0.3	1	0.3	100.1	6.0412	1.5698
2011	10	2	13	5	29	0.3	1	0.28	88.7	6.0219	1.4775
2011	10	2	13	15	29	0.3	1	0.31	93.6	6.0219	1.6513
2011	10	2	13	25	29	0.3	1	0.26	82.1	6.0025	1.3685
2011	10	2	13	35	29	0.3	1	0.25	94.6	5.9832	1.2947
2011	10	2	13	45	29	0.3	1	0.25	86.3	5.9638	1.3246
2011	10	2	13	55	29	0.3	1	0.32	78	5.9638	1.617
2011	10	2	14	5	29	0.3	1	0.24	81.3	5.9638	1.2385
2011	10	2	14	15	29	0.3	1	0.28	81.1	5.9638	1.4278

Blackrock Return (0208)

Year	Month	Day	Hour	Minute	Second	CellBegin	CellEnd	Speed	Direction	Area	Flow
2011	10	2	14	25	29	0.3	1	0.26	92.2	5.9445	1.3542
2011	10	2	14	35	29	0.3	1	0.33	82	5.9445	1.697
2011	10	2	14	45	29	0.3	1	0.28	76	5.9445	1.4399
2011	10	2	14	55	29	0.3	1	0.28	76.6	5.9445	1.4399
2011	10	2	15	5	29	0.3	1	0.25	83.2	5.9445	1.2856
2011	10	2	15	15	29	0.3	1	0.31	78.6	5.9445	1.6113
2011	10	2	15	25	29	0.3	1	0.35	77.4	5.9251	1.7594
2011	10	2	15	35	29	0.3	1	0.26	90	5.9251	1.3665
2011	10	2	15	45	29	0.3	1	0.28	94.1	5.9251	1.4349
2011	10	2	15	55	29	0.3	1	0.25	71.8	5.9057	1.2426
2011	10	2	16	5	29	0.3	1	0.25	82.5	5.9251	1.2982
2011	10	2	16	15	29	0.3	1	0.28	86.6	5.9057	1.4468
2011	10	2	16	25	29	0.3	1	0.31	98.5	5.9057	1.6
2011	10	2	16	35	29	0.3	1	0.25	92.3	5.9057	1.2936
2011	10	2	16	45	29	0.3	1	0.25	64.1	5.9057	1.1575
2011	10	2	16	55	29	0.3	1	0.26	73.9	5.8864	1.2891
2011	10	2	17	5	29	0.3	1	0.32	80.1	5.8864	1.6453
2011	10	2	17	15	29	0.3	1	0.24	82.1	5.8864	1.2212
2011	10	2	17	25	29	0.3	1	0.24	55.7	5.8864	1.0177
2011	10	2	17	35	29	0.3	1	0.27	59.6	5.867	1.1831
2011	10	2	17	45	29	0.3	1	0.3	60.3	5.867	1.3352
2011	10	2	17	55	29	0.3	1	0.27	71.3	5.867	1.3014
2011	10	2	18	5	29	0.3	1	0.31	98.5	5.867	1.5888
2011	10	2	18	15	29	0.3	1	0.21	81	5.867	1.0648
2011	10	2	18	25	29	0.3	1	0.23	77.4	5.8477	1.1284
2011	10	2	18	35	29	0.3	1	0.26	76.8	5.8477	1.2968
2011	10	2	18	45	29	0.3	1	0.31	92.4	5.8283	1.5943
2011	10	2	18	55	29	0.3	1	0.22	92.6	5.8283	1.1076
2011	10	2	19	5	29	0.3	1	0.22	93.5	5.8283	1.1076
2011	10	2	19	15	29	0.3	1	0.19	80.2	5.809	0.9699
2011	10	2	19	25	29	0.3	1	0.2	103.3	5.7896	0.9831
2011	10	2	19	35	29	0.3	1	0.2	106.3	5.809	0.9699
2011	10	2	19	45	29	0.3	1	0.22	101	5.8283	1.1244
2011	10	2	19	55	29	0.3	1	0.29	92.6	5.8283	1.4601
2011	10	2	20	5	29	0.3	1	0.2	117.4	5.809	0.903
2011	10	2	20	15	29	0.3	1	0.26	90	5.8283	1.3091
2011	10	2	20	25	29	0.3	1	0.28	99.6	5.8283	1.393
2011	10	2	20	35	29	0.3	1	0.27	109.1	5.809	1.3044
2011	10	2	20	45	29	0.3	1	0.31	105.2	5.8283	1.544
2011	10	2	20	55	29	0.3	1	0.24	109.4	5.8283	1.1412
2011	10	2	21	5	29	0.3	1	0.28	90	5.8283	1.4098
2011	10	2	21	15	29	0.3	1	0.29	98.6	5.8283	1.4433
2011	10	2	21	25	29	0.3	1	0.18	97.4	5.8283	0.9063
2011	10	2	21	35	29	0.3	1	0.31	80.7	5.809	1.5385
2011	10	2	21	45	29	0.3	1	0.24	103.7	5.809	1.1706
2011	10	2	21	55	29	0.3	1	0.26	74.4	5.8283	1.2587

Blackrock Return (0208)

Year	Month	Day	Hour	Minute	Second	CellBegin	CellEnd	Speed	Direction	Area	Flow
2011	10	2	22	5	29	0.3	1	0.25	65.1	5.8283	1.158
2011	10	2	22	15	29	0.3	1	0.27	88.6	5.8283	1.3594
2011	10	2	22	25	29	0.3	1	0.25	93	5.809	1.271
2011	10	2	22	35	29	0.3	1	0.22	90	5.7896	1.1331
2011	10	2	22	45	29	0.3	1	0.28	86.6	5.809	1.4215
2011	10	2	22	55	29	0.3	1	0.22	83.2	5.809	1.1205
2011	10	2	23	5	29	0.3	1	0.26	98.1	5.8283	1.2923
2011	10	2	23	15	29	0.3	1	0.27	105.6	5.809	1.3212
2011	10	2	23	25	29	0.3	1	0.24	102.7	5.8283	1.1916
2011	10	2	23	35	29	0.3	1	0.27	88.6	5.8283	1.3595
2011	10	2	23	45	29	0.3	1	0.24	74.3	5.8283	1.1916
2011	10	2	23	55	29	0.3	1	0.25	89.3	5.8283	1.2923
2011	10	3	0	5	29	0.3	1	0.31	99.3	5.8283	1.5441
2011	10	3	0	15	29	0.3	1	0.2	87.1	5.8283	1.007
2011	10	3	0	25	29	0.3	1	0.23	79.5	5.8283	1.1749
2011	10	3	0	35	29	0.3	1	0.23	64.5	5.8283	1.0574
2011	10	3	0	45	29	0.3	1	0.23	90	5.8283	1.1581
2011	10	3	0	55	29	0.3	1	0.23	86.7	5.8283	1.1581
2011	10	3	1	5	29	0.3	1	0.22	76.2	5.8283	1.0909
2011	10	3	1	15	29	0.3	1	0.26	90.7	5.8283	1.3091
2011	10	3	1	25	29	0.3	1	0.19	90	5.8283	0.9902
2011	10	3	1	35	29	0.3	1	0.28	73	5.8283	1.3763
2011	10	3	1	45	29	0.3	1	0.26	87.1	5.8283	1.3259
2011	10	3	1	55	29	0.3	1	0.24	81.3	5.8477	1.2128
2011	10	3	2	5	29	0.3	1	0.29	103.7	5.8283	1.4434
2011	10	3	2	15	29	0.3	1	0.29	96.6	5.8283	1.4602
2011	10	3	2	25	29	0.3	1	0.17	96.8	5.8283	0.8392
2011	10	3	2	35	29	0.3	1	0.27	74.4	5.8283	1.3259
2011	10	3	2	45	29	0.3	1	0.23	105.4	5.8283	1.1581
2011	10	3	2	55	29	0.3	1	0.31	97.9	5.8283	1.5777
2011	10	3	3	5	29	0.3	1	0.28	103.7	5.8477	1.3812
2011	10	3	3	15	29	0.3	1	0.24	115.9	5.8477	1.1117
2011	10	3	3	25	29	0.3	1	0.27	101	5.8283	1.3763
2011	10	3	3	35	29	0.3	1	0.18	115.2	5.8477	0.859
2011	10	3	3	45	29	0.3	1	0.27	104.5	5.8283	1.3595
2011	10	3	3	55	29	0.3	1	0.22	113.9	5.8283	1.0238
2011	10	3	4	5	29	0.3	1	0.25	97.6	5.8283	1.2588
2011	10	3	4	15	29	0.3	1	0.22	111.5	5.8283	1.0238
2011	10	3	4	25	29	0.3	1	0.24	107.7	5.8283	1.1581
2011	10	3	4	35	29	0.3	1	0.24	97.1	5.8477	1.2128
2011	10	3	4	45	29	0.3	1	0.33	103.3	5.8283	1.6281
2011	10	3	4	55	29	0.3	1	0.26	100.8	5.8283	1.326
2011	10	3	5	5	29	0.3	1	0.22	105.5	5.8283	1.091
2011	10	3	5	15	29	0.3	1	0.29	109.9	5.8477	1.3981
2011	10	3	5	25	29	0.3	1	0.24	107.2	5.8477	1.196
2011	10	3	5	35	29	0.3	1	0.21	97	5.8283	1.091

Blackrock Return (0208)

Year	Month	Day	Hour	Minute	Second	CellBegin	CellEnd	Speed	Direction	Area	Flow
2011	10	3	5	45	29	0.3	1	0.22	102	5.8477	1.1117
2011	10	3	5	55	29	0.3	1	0.28	90.7	5.8283	1.4267
2011	10	3	6	5	29	0.3	1	0.28	96.8	5.8477	1.4149
2011	10	3	6	15	29	0.3	1	0.22	98.5	5.8283	1.1246
2011	10	3	6	25	29	0.3	1	0.22	103.2	5.8283	1.0742
2011	10	3	6	35	29	0.3	1	0.28	86.7	5.8283	1.4435
2011	10	3	6	45	29	0.3	1	0.2	95.6	5.8477	1.0275
2011	10	3	6	55	29	0.3	1	0.27	90.7	5.8283	1.3596
2011	10	3	7	5	29	0.3	1	0.23	98.4	5.8477	1.1454
2011	10	3	7	15	29	0.3	1	0.25	105.5	5.8477	1.2128
2011	10	3	7	25	29	0.3	1	0.23	100.5	5.8477	1.1791
2011	10	3	7	35	29	0.3	1	0.29	97.1	5.8477	1.4823
2011	10	3	7	45	29	0.3	1	0.16	111.8	5.8477	0.758
2011	10	3	7	55	29	0.3	1	0.24	100.1	5.8477	1.2297
2011	10	3	8	5	29	0.3	1	0.34	101.7	5.8477	1.7013
2011	10	3	8	15	29	0.3	1	0.27	98.3	5.8477	1.3813
2011	10	3	8	25	29	0.3	1	0.18	95.3	5.8477	0.9096
2011	10	3	8	35	29	0.3	1	0.26	107.3	5.8477	1.2971
2011	10	3	8	45	29	0.3	1	0.23	90	5.8477	1.196
2011	10	3	8	55	29	0.3	1	0.2	89.1	5.8477	1.0275
2011	10	3	9	5	29	0.3	1	0.27	105.1	5.8477	1.3139
2011	10	3	9	15	29	0.3	1	0.25	90	5.8477	1.2971
2011	10	3	9	25	29	0.3	1	0.32	88.2	5.8477	1.6508
2011	10	3	9	35	29	0.3	1	0.37	100.2	5.8477	1.8698
2011	10	3	9	45	29	0.3	1	0.26	85.7	5.8477	1.3476
2011	10	3	9	55	29	0.3	1	0.18	116.1	5.8477	0.8254
2011	10	3	10	5	29	0.3	1	0.23	94.1	5.8477	1.1623
2011	10	3	10	15	29	0.3	1	0.26	94.3	5.8477	1.3475
2011	10	3	10	25	29	0.3	1	0.23	77.4	5.8477	1.1286
2011	10	3	10	35	29	0.3	1	0.22	97.7	5.8477	1.1286
2011	10	3	10	45	29	0.3	1	0.35	101.9	5.8477	1.7518
2011	10	3	10	55	29	0.3	1	0.28	90	5.8477	1.4317
2011	10	3	11	5	29	0.3	1	0.27	83.1	5.8477	1.398
2011	10	3	11	15	29	0.3	1	0.3	76	5.8477	1.4822
2011	10	3	11	25	29	0.3	1	0.27	90	5.8477	1.398
2011	10	3	11	35	29	0.3	1	0.23	85.1	5.8477	1.179
2011	10	3	11	45	29	0.3	1	0.32	93.5	5.8283	1.628
2011	10	3	11	55	29	0.3	1	0.25	87	5.8283	1.2755
2011	10	3	12	5	29	0.3	1	0.24	79.1	5.8283	1.2252
2011	10	3	12	15	29	0.3	1	0.27	80.2	5.8283	1.3594
2011	10	3	12	25	29	0.3	1	0.24	90	5.8283	1.2252
2011	10	3	12	35	29	0.3	1	0.29	79.5	5.8283	1.4433
2011	10	3	12	45	29	0.3	1	0.27	84.4	5.809	1.3713
2011	10	3	12	55	29	0.3	1	0.29	83.4	5.809	1.4549
2011	10	3	13	5	29	0.3	1	0.21	80.8	5.7896	1.0331
2011	10	3	13	15	29	0.3	1	0.26	71.1	5.7896	1.2664

Blackrock Return (0208)

Year	Month	Day	Hour	Minute	Second	CellBegin	CellEnd	Speed	Direction	Area	Flow
2011	10	3	13	25	29	0.3	1	0.28	79.2	5.7896	1.3997
2011	10	3	13	35	29	0.3	1	0.21	75.5	5.7702	1.0294
2011	10	3	13	45	29	0.3	1	0.24	82.1	5.7896	1.1997
2011	10	3	13	55	29	0.3	1	0.29	78.4	5.7896	1.4663
2011	10	3	14	5	29	0.3	1	0.31	68.7	5.7702	1.4444
2011	10	3	14	15	29	0.3	1	0.31	67.2	5.7896	1.4663
2011	10	3	14	25	29	0.3	1	0.33	78.5	5.809	1.6388
2011	10	3	14	35	29	0.3	1	0.21	76.2	5.8477	1.0274
2011	10	3	14	45	29	0.3	1	0.27	70.9	5.8864	1.323
2011	10	3	14	55	29	0.3	1	0.3	89.4	5.9057	1.549
2011	10	3	15	5	29	0.3	1	0.3	71.6	5.9251	1.4861
2011	10	3	15	15	29	0.3	1	0.28	54.5	5.9445	1.1999
2011	10	3	15	25	29	0.3	1	0.26	70.4	5.9638	1.3074
2011	10	3	15	35	29	0.3	1	0.33	68.3	5.9638	1.5998
2011	10	3	15	45	29	0.3	1	0.3	48.6	6.0025	1.1779
2011	10	3	15	55	29	0.3	1	0.37	67.5	6.0412	1.814
2011	10	3	16	5	29	0.3	1	0.27	76.1	6.08	1.4226
2011	10	3	16	15	29	0.3	1	0.35	74.1	6.0993	1.7975
2011	10	3	16	25	29	0.3	1	0.33	74.8	6.1187	1.6976
2011	10	3	16	35	29	0.3	1	0.38	73.9	6.138	1.9695
2011	10	3	16	45	29	0.3	1	0.3	65.4	6.138	1.4727
2011	10	3	16	55	29	0.3	1	0.37	62.1	6.1574	1.7803
2011	10	3	17	5	29	0.3	1	0.36	75.6	6.1574	1.8693
2011	10	3	17	15	29	0.3	1	0.37	58.6	6.1574	1.6913
2011	10	3	17	25	29	0.3	1	0.29	67.7	6.1574	1.4777
2011	10	3	17	35	29	0.3	1	0.36	63.2	6.1574	1.7626
2011	10	3	17	45	29	0.3	1	0.33	65.5	6.1574	1.6379
2011	10	3	17	55	29	0.3	1	0.33	72.6	6.1767	1.7149
2011	10	3	18	5	29	0.3	1	0.37	57.6	6.1767	1.7149
2011	10	3	18	15	29	0.3	1	0.31	69.7	6.1767	1.5899
2011	10	3	18	25	29	0.3	1	0.37	72.5	6.1767	1.9293
2011	10	3	18	35	29	0.3	1	0.39	87.6	6.1961	2.1151
2011	10	3	18	45	29	0.3	1	0.32	77.5	6.1961	1.7028
2011	10	3	18	55	29	0.3	1	0.4	84.3	6.1961	2.1509
2011	10	3	19	5	29	0.3	1	0.28	86.7	6.1961	1.5415
2011	10	3	19	15	29	0.3	1	0.32	87.1	6.1961	1.7566
2011	10	3	19	25	29	0.3	1	0.4	91.9	6.1961	2.1868
2011	10	3	19	35	29	0.3	1	0.32	81	6.2154	1.7085
2011	10	3	19	45	29	0.3	1	0.34	104.6	6.2154	1.7985
2011	10	3	19	55	29	0.3	1	0.34	94.4	6.2348	1.8767
2011	10	3	20	5	29	0.3	1	0.32	88.2	6.2348	1.7504
2011	10	3	20	15	29	0.3	1	0.38	90	6.2542	2.1002
2011	10	3	20	25	29	0.3	1	0.28	80	6.2735	1.5441
2011	10	3	20	35	29	0.3	1	0.34	97.3	6.2735	1.8529
2011	10	3	20	45	29	0.3	1	0.39	90	6.2735	2.1617
2011	10	3	20	55	29	0.3	1	0.31	103.3	6.2929	1.695

Blackrock Return (0208)

Year	Month	Day	Hour	Minute	Second	CellBegin	CellEnd	Speed	Direction	Area	Flow
2011	10	3	21	5	29	0.3	1	0.32	102.9	6.2929	1.7497
2011	10	3	21	15	29	0.3	1	0.4	85.8	6.2929	2.2418
2011	10	3	21	25	29	0.3	1	0.33	92.3	6.2929	1.8408
2011	10	3	21	35	29	0.3	1	0.38	98.3	6.2929	2.1142
2011	10	3	21	45	29	0.3	1	0.36	92.6	6.2929	2.0048
2011	10	3	21	55	29	0.3	1	0.31	103.6	6.2929	1.6586
2011	10	3	22	5	29	0.3	1	0.38	100.5	6.2929	2.0595
2011	10	3	22	15	29	0.3	1	0.34	94.9	6.3122	1.9018
2011	10	3	22	25	29	0.3	1	0.41	109.3	6.3122	2.1395
2011	10	3	22	35	29	0.3	1	0.4	99.4	6.2929	2.2053
2011	10	3	22	45	29	0.3	1	0.43	100.1	6.2929	2.3511
2011	10	3	22	55	29	0.3	1	0.38	95	6.2929	2.096
2011	10	3	23	5	29	0.3	1	0.41	108.3	6.3122	2.1578
2011	10	3	23	15	29	0.3	1	0.41	97.4	6.3122	2.2675
2011	10	3	23	25	29	0.3	1	0.33	91.7	6.3122	1.8652
2011	10	3	23	35	29	0.3	1	0.35	104.6	6.3122	1.9018
2011	10	3	23	45	29	0.3	1	0.32	80	6.2929	1.7497
2011	10	3	23	55	29	0.3	1	0.4	84.8	6.2929	2.2236
2011	10	4	0	5	29	0.3	1	0.34	87.3	6.3122	1.9201
2011	10	4	0	15	29	0.3	1	0.39	92.4	6.3122	2.1944
2011	10	4	0	25	29	0.3	1	0.42	89.6	6.3122	2.3407
2011	10	4	0	35	29	0.3	1	0.37	87.5	6.3122	2.0664
2011	10	4	0	45	29	0.3	1	0.44	94.2	6.3122	2.4687
2011	10	4	0	55	29	0.3	1	0.36	93.7	6.3122	1.9932
2011	10	4	1	5	29	0.3	1	0.35	88.9	6.3122	1.9384
2011	10	4	1	15	29	0.3	1	0.39	111.4	6.3122	2.0115
2011	10	4	1	25	29	0.3	1	0.39	91.4	6.3316	2.2016
2011	10	4	1	35	29	0.3	1	0.37	97.1	6.3316	2.0732
2011	10	4	1	45	29	0.3	1	0.38	101	6.3122	2.0664
2011	10	4	1	55	29	0.3	1	0.4	90.9	6.3316	2.22
2011	10	4	2	5	29	0.3	1	0.42	94	6.3316	2.3484
2011	10	4	2	15	29	0.3	1	0.39	94.9	6.3316	2.1466
2011	10	4	2	25	29	0.3	1	0.34	98.2	6.3316	1.9081
2011	10	4	2	35	29	0.3	1	0.39	88.6	6.3316	2.2017
2011	10	4	2	45	29	0.3	1	0.39	97.3	6.3122	2.1396
2011	10	4	2	55	29	0.3	1	0.35	87.8	6.3316	1.9448
2011	10	4	3	5	29	0.3	1	0.36	92.1	6.3316	2.0365
2011	10	4	3	15	29	0.3	1	0.36	94.7	6.3316	1.9999
2011	10	4	3	25	29	0.3	1	0.32	81.1	6.3122	1.7556
2011	10	4	3	35	29	0.3	1	0.35	100.8	6.3122	1.9201
2011	10	4	3	45	29	0.3	1	0.41	98.2	6.3122	2.2859
2011	10	4	3	55	29	0.3	1	0.32	88.8	6.3122	1.7739
2011	10	4	4	5	29	0.3	1	0.39	102.2	6.3122	2.1213
2011	10	4	4	15	29	0.3	1	0.39	94.8	6.3122	2.1579
2011	10	4	4	25	29	0.3	1	0.34	98.2	6.3122	1.9019
2011	10	4	4	35	29	0.3	1	0.38	102.4	6.2929	2.0779

Blackrock Return (0208)

Year	Month	Day	Hour	Minute	Second	CellBegin	CellEnd	Speed	Direction	Area	Flow
2011	10	4	4	45	29	0.3	1	0.4	97.6	6.3122	2.1945
2011	10	4	4	55	29	0.3	1	0.43	98.3	6.2929	2.3695
2011	10	4	5	5	29	0.3	1	0.42	99.5	6.2929	2.2966
2011	10	4	5	15	29	0.3	1	0.31	91.8	6.2929	1.6951
2011	10	4	5	25	29	0.3	1	0.39	106.3	6.2929	2.0597
2011	10	4	5	35	29	0.3	1	0.36	96.2	6.2929	2.005
2011	10	4	5	45	29	0.3	1	0.4	92.8	6.2929	2.242
2011	10	4	5	55	29	0.3	1	0.41	104	6.2929	2.1873
2011	10	4	6	5	29	0.3	1	0.34	109.7	6.2929	1.7863
2011	10	4	6	15	29	0.3	1	0.31	102.1	6.3122	1.7007
2011	10	4	6	25	29	0.3	1	0.4	100.8	6.2929	2.2055
2011	10	4	6	35	29	0.3	1	0.33	110.2	6.3122	1.7373
2011	10	4	6	45	29	0.3	1	0.37	97.1	6.2929	2.0597
2011	10	4	6	55	29	0.3	1	0.34	105.5	6.2929	1.841
2011	10	4	7	5	29	0.3	1	0.33	87.8	6.2929	1.8592
2011	10	4	7	15	29	0.3	1	0.37	100.1	6.2929	2.0415
2011	10	4	7	25	29	0.3	1	0.37	100.2	6.2929	2.0232
2011	10	4	7	35	29	0.3	1	0.4	110.8	6.3122	2.0665
2011	10	4	7	45	29	0.3	1	0.38	105.3	6.2929	2.0597
2011	10	4	7	55	29	0.3	1	0.32	91.8	6.2929	1.7863
2011	10	4	8	5	29	0.3	1	0.38	102	6.2929	2.0597
2011	10	4	8	15	29	0.3	1	0.39	89.5	6.2929	2.1509
2011	10	4	8	25	29	0.3	1	0.36	95.8	6.2929	1.9868
2011	10	4	8	35	29	0.3	1	0.33	93.5	6.2929	1.8045
2011	10	4	8	45	29	0.3	1	0.34	110	6.2929	1.7498
2011	10	4	8	55	29	0.3	1	0.38	90.5	6.2929	2.1144
2011	10	4	9	5	29	0.3	1	0.36	99.4	6.2929	1.9868
2011	10	4	9	15	29	0.3	1	0.39	86.7	6.2929	2.1873
2011	10	4	9	25	29	0.3	1	0.35	102.9	6.2929	1.9139
2011	10	4	9	35	29	0.3	1	0.38	92.5	6.2929	2.0961
2011	10	4	9	45	29	0.3	1	0.3	97	6.2929	1.6405
2011	10	4	9	55	29	0.3	1	0.33	91.7	6.2929	1.8409
2011	10	4	10	5	29	0.3	1	0.34	101	6.2929	1.8774
2011	10	4	10	15	29	0.3	1	0.36	98.4	6.2929	1.9685
2011	10	4	10	25	29	0.3	1	0.42	96.3	6.3122	2.3042
2011	10	4	10	35	29	0.3	1	0.34	95.6	6.2929	1.8591
2011	10	4	10	45	29	0.3	1	0.37	96.6	6.3122	2.0664
2011	10	4	10	55	29	0.3	1	0.33	98.5	6.3122	1.8287
2011	10	4	11	5	29	0.3	1	0.41	90.9	6.3122	2.3041
2011	10	4	11	15	29	0.3	1	0.39	100.1	6.3122	2.1578
2011	10	4	11	25	29	0.3	1	0.44	89.6	6.3122	2.4504
2011	10	4	11	35	29	0.3	1	0.35	84.1	6.3122	1.9566
2011	10	4	11	45	29	0.3	1	0.31	83.3	6.3122	1.7006
2011	10	4	11	55	29	0.3	1	0.39	94.4	6.3122	2.1578
2011	10	4	12	5	29	0.3	1	0.39	77.9	6.3122	2.1395
2011	10	4	12	15	29	0.3	1	0.36	80.5	6.3122	1.9566

Blackrock Return (0208)

Year	Month	Day	Hour	Minute	Second	CellBegin	CellEnd	Speed	Direction	Area	Flow
2011	10	4	12	25	29	0.3	1	0.32	81.6	6.2929	1.7314
2011	10	4	12	35	29	0.3	1	0.31	90	6.2929	1.7314
2011	10	4	12	45	29	0.3	1	0.35	86.2	6.2929	1.9319
2011	10	4	12	55	29	0.3	1	0.36	75.3	6.2929	1.9501
2011	10	4	13	5	29	0.3	1	0.4	84.4	6.2929	2.2235
2011	10	4	13	15	29	0.3	1	0.41	81.2	6.2929	2.2417
2011	10	4	13	25	29	0.3	1	0.32	87.1	6.2929	1.786
2011	10	4	13	35	29	0.3	1	0.37	74	6.2735	1.9618
2011	10	4	13	45	29	0.3	1	0.37	76.7	6.2542	1.9915
2011	10	4	13	55	29	0.3	1	0.37	82.4	6.2542	2.0458
2011	10	4	14	5	29	0.3	1	0.41	80.8	6.2542	2.2449
2011	10	4	14	15	29	0.3	1	0.36	86.3	6.2542	1.9734
2011	10	4	14	25	29	0.3	1	0.35	76.9	6.2542	1.8647
2011	10	4	14	35	29	0.3	1	0.4	77.6	6.2348	2.1292
2011	10	4	14	45	29	0.3	1	0.36	87.9	6.2348	1.9848
2011	10	4	14	55	29	0.3	1	0.42	83.7	6.2154	2.2839
2011	10	4	15	5	29	0.3	1	0.38	84.6	6.2154	2.0861
2011	10	4	15	15	29	0.3	1	0.37	80.2	6.2154	1.9782
2011	10	4	15	25	29	0.3	1	0.33	84.2	6.2154	1.7804
2011	10	4	15	35	29	0.3	1	0.4	77.6	6.2154	2.1221
2011	10	4	15	45	29	0.3	1	0.37	83.4	6.2154	2.0321
2011	10	4	15	55	29	0.3	1	0.35	81.4	6.2154	1.9063
2011	10	4	16	5	29	0.3	1	0.39	85.1	6.2154	2.1041
2011	10	4	16	15	29	0.3	1	0.41	73.9	6.2154	2.176
2011	10	4	16	25	29	0.3	1	0.32	79.9	6.2154	1.7084
2011	10	4	16	35	29	0.3	1	0.33	70.7	6.2154	1.6905
2011	10	4	16	45	29	0.3	1	0.37	74.6	6.2154	1.9602
2011	10	4	16	55	29	0.3	1	0.3	82.6	6.2154	1.6545
2011	10	4	17	5	29	0.3	1	0.36	78	6.1961	1.9358
2011	10	4	17	15	29	0.3	1	0.38	79.2	6.1961	2.0612
2011	10	4	17	25	29	0.3	1	0.35	73.5	6.1961	1.8103
2011	10	4	17	35	29	0.3	1	0.32	75.5	6.1961	1.6669
2011	10	4	17	45	29	0.3	1	0.41	66.1	6.1961	2.0613
2011	10	4	17	55	29	0.3	1	0.34	67.6	6.1961	1.7386
2011	10	4	18	5	29	0.3	1	0.39	73.7	6.1961	2.0254
2011	10	4	18	15	29	0.3	1	0.3	83.2	6.1961	1.649
2011	10	4	18	25	29	0.3	1	0.37	73.3	6.1961	1.9179
2011	10	4	18	35	29	0.3	1	0.32	94.7	6.1961	1.7387
2011	10	4	18	45	29	0.3	1	0.4	78.1	6.1961	2.133
2011	10	4	18	55	29	0.3	1	0.41	89.5	6.1961	2.2226
2011	10	4	19	5	29	0.3	1	0.32	94.1	6.1961	1.7566
2011	10	4	19	15	29	0.3	1	0.4	104.4	6.1767	2.0901
2011	10	4	19	25	29	0.3	1	0.34	97.7	6.1767	1.84
2011	10	4	19	35	29	0.3	1	0.35	87.3	6.1767	1.9294
2011	10	4	19	45	29	0.3	1	0.27	85.8	6.1767	1.4649
2011	10	4	19	55	29	0.3	1	0.34	97.1	6.1767	1.8579

Blackrock Return (0208)

Year	Month	Day	Hour	Minute	Second	CellBegin	CellEnd	Speed	Direction	Area	Flow
2011	10	4	20	5	29	0.3	1	0.37	81.3	6.1767	1.983
2011	10	4	20	15	29	0.3	1	0.35	100.9	6.1767	1.8579
2011	10	4	20	25	29	0.3	1	0.41	105.4	6.1961	2.151
2011	10	4	20	35	29	0.3	1	0.36	92.6	6.1961	1.9718
2011	10	4	20	45	29	0.3	1	0.33	92.8	6.1961	1.8104
2011	10	4	20	55	29	0.3	1	0.32	93	6.1961	1.7387
2011	10	4	21	5	29	0.3	1	0.36	89.5	6.1961	1.9538
2011	10	4	21	15	29	0.3	1	0.34	98.9	6.1961	1.8284
2011	10	4	21	25	29	0.3	1	0.37	86	6.1961	2.0435
2011	10	4	21	35	29	0.3	1	0.36	95.2	6.1767	1.9652
2011	10	4	21	45	29	0.3	1	0.36	93.6	6.1961	1.9897
2011	10	4	21	55	29	0.3	1	0.3	86.9	6.2154	1.6547
2011	10	4	22	5	29	0.3	1	0.35	104.6	6.2154	1.8705
2011	10	4	22	15	29	0.3	1	0.43	94.8	6.1961	2.3662
2011	10	4	22	25	29	0.3	1	0.36	93.7	6.2154	1.9604
2011	10	4	22	35	29	0.3	1	0.34	99.9	6.1961	1.8463
2011	10	4	22	45	29	0.3	1	0.42	88.2	6.1961	2.3124
2011	10	4	22	55	29	0.3	1	0.33	82.6	6.1961	1.7926
2011	10	4	23	5	29	0.3	1	0.41	88.2	6.1961	2.2228
2011	10	4	23	15	29	0.3	1	0.4	84.3	6.1767	2.1617
2011	10	4	23	25	29	0.3	1	0.35	92.1	6.1961	1.918
2011	10	4	23	35	29	0.3	1	0.32	102.5	6.2154	1.7087
2011	10	4	23	45	29	0.3	1	0.29	99.9	6.2154	1.5468
2011	10	4	23	55	29	0.3	1	0.34	111.9	6.2154	1.7446
2011	10	5	0	5	29	0.3	1	0.32	94.7	6.2154	1.7446
2011	10	5	0	15	29	0.3	1	0.31	99.1	6.2154	1.6907
2011	10	5	0	25	29	0.3	1	0.32	97.6	6.2348	1.7685
2011	10	5	0	35	29	0.3	1	0.32	91.8	6.2154	1.7446
2011	10	5	0	45	29	0.3	1	0.32	91.8	6.2154	1.7626
2011	10	5	0	55	29	0.3	1	0.36	100.5	6.2154	1.9425
2011	10	5	1	5	29	0.3	1	0.41	90.9	6.2154	2.2663
2011	10	5	1	15	29	0.3	1	0.41	103.5	6.2348	2.1836
2011	10	5	1	25	29	0.3	1	0.39	96.8	6.2348	2.1114
2011	10	5	1	35	29	0.3	1	0.35	91.1	6.2542	1.9193
2011	10	5	1	45	29	0.3	1	0.42	81.1	6.2542	2.2995
2011	10	5	1	55	29	0.3	1	0.3	95.1	6.2542	1.6296
2011	10	5	2	5	29	0.3	1	0.36	94.2	6.2542	1.9917
2011	10	5	2	15	29	0.3	1	0.34	92.7	6.2542	1.9012
2011	10	5	2	25	29	0.3	1	0.34	96.6	6.2542	1.8831
2011	10	5	2	35	29	0.3	1	0.37	104.9	6.2542	1.9736
2011	10	5	2	45	29	0.3	1	0.37	97.6	6.2542	2.028
2011	10	5	2	55	29	0.3	1	0.34	101.7	6.2542	1.8288
2011	10	5	3	5	29	0.3	1	0.34	87.8	6.2542	1.9012
2011	10	5	3	15	29	0.3	1	0.42	99.5	6.2542	2.2634
2011	10	5	3	25	29	0.3	1	0.35	97	6.2542	1.9193
2011	10	5	3	35	29	0.3	1	0.41	90	6.2542	2.2634

Blackrock Return (0208)

Year	Month	Day	Hour	Minute	Second	CellBegin	CellEnd	Speed	Direction	Area	Flow
2011	10	5	3	45	29	0.3	1	0.31	90.6	6.2542	1.7383
2011	10	5	3	55	29	0.3	1	0.24	83.8	6.2542	1.3399
2011	10	5	4	5	29	0.3	1	0.29	96.5	6.2542	1.5934
2011	10	5	4	15	29	0.3	1	0.36	92.1	6.2542	1.9737
2011	10	5	4	25	29	0.3	1	0.35	95.3	6.2542	1.9375
2011	10	5	4	35	29	0.3	1	0.34	103.5	6.2542	1.8107
2011	10	5	4	45	29	0.3	1	0.34	91.1	6.2542	1.9013
2011	10	5	4	55	29	0.3	1	0.34	95.5	6.2542	1.8831
2011	10	5	5	5	29	0.3	1	0.34	96	6.2735	1.8894
2011	10	5	5	15	29	0.3	1	0.32	96.5	6.2542	1.7383
2011	10	5	5	25	29	0.3	1	0.36	99.9	6.2542	1.9737
2011	10	5	5	35	29	0.3	1	0.3	90	6.2542	1.6659
2011	10	5	5	45	29	0.3	1	0.31	90	6.2542	1.7383
2011	10	5	5	55	29	0.3	1	0.3	80.5	6.2348	1.6242
2011	10	5	6	5	29	0.3	1	0.36	101.4	6.2735	1.9803
2011	10	5	6	15	29	0.3	1	0.38	94.5	6.2542	2.0642
2011	10	5	6	25	29	0.3	1	0.31	80.3	6.2735	1.7077
2011	10	5	6	35	29	0.3	1	0.33	82.7	6.2735	1.8349
2011	10	5	6	45	29	0.3	1	0.37	87.4	6.2735	2.0348
2011	10	5	6	55	29	0.3	1	0.29	80.9	6.2735	1.5806
2011	10	5	7	5	29	0.3	1	0.42	79.7	6.2735	2.3073
2011	10	5	7	15	29	0.3	1	0.31	74.1	6.2735	1.6532
2011	10	5	7	25	29	0.3	1	0.33	81.5	6.2735	1.8168
2011	10	5	7	35	29	0.3	1	0.35	90	6.2929	1.9321
2011	10	5	7	45	29	0.3	1	0.42	72.1	6.3122	2.2128
2011	10	5	7	55	29	0.3	1	0.39	61.7	6.3122	1.9019
2011	10	5	8	5	29	0.3	1	0.41	77.6	6.3316	2.2568
2011	10	5	8	15	29	0.3	1	0.41	81.2	6.3509	2.2642
2011	10	5	8	25	29	0.3	1	0.42	70.3	6.3703	2.2162
2011	10	5	8	35	29	0.3	1	0.51	71.8	6.3897	2.7608
2011	10	5	8	45	29	0.3	1	0.48	59.2	6.4284	2.3498
2011	10	5	8	55	29	0.3	1	0.49	55.4	6.4284	2.2939
2011	10	5	9	5	29	0.3	1	0.48	58	6.4671	2.3463
2011	10	5	9	15	29	0.3	1	0.43	51.2	6.4671	1.9145
2011	10	5	9	25	29	0.3	1	0.34	65.6	6.4671	1.7832
2011	10	5	9	35	29	0.3	1	0.42	67	6.4671	2.2149
2011	10	5	9	45	29	0.3	1	0.41	58.2	6.4864	1.9772
2011	10	5	9	55	29	0.3	1	0.54	54.1	6.5058	2.5314
2011	10	5	10	5	29	0.3	1	0.54	40.8	6.5058	2.0213
2011	10	5	10	15	29	0.3	1	0.51	48.9	6.5058	2.2291
2011	10	5	10	25	29	0.3	1	0.48	48.3	6.5252	2.0846
2011	10	5	10	35	29	0.3	1	0.48	48.9	6.5252	2.1036
2011	10	5	10	45	29	0.3	1	0.55	50.1	6.5252	2.4447
2011	10	5	10	55	29	0.3	1	0.5	42.9	6.5445	1.9772
2011	10	5	11	5	29	0.3	1	0.53	51.5	6.5445	2.4144
2011	10	5	11	15	29	0.3	1	0.53	48.8	6.5639	2.3077

Blackrock Return (0208)

Year	Month	Day	Hour	Minute	Second	CellBegin	CellEnd	Speed	Direction	Area	Flow
2011	10	5	11	25	29	0.3	1	0.6	37.2	6.5445	2.1103
2011	10	5	11	35	29	0.3	1	0.54	43	6.5252	2.1225
2011	10	5	11	45	29	0.3	1	0.57	37.9	6.5252	2.0088
2011	10	5	11	55	29	0.3	1	0.63	35.4	6.5252	2.1035
2011	10	5	12	5	29	0.3	1	0.59	38.7	6.5252	2.1225
2011	10	5	12	15	29	0.3	1	0.6	41	6.5252	2.2741
2011	10	5	12	25	29	0.3	1	0.52	45	6.5058	2.1157
2011	10	5	12	35	29	0.3	1	0.43	37.2	6.4864	1.4876
2011	10	5	12	45	29	0.3	1	0.55	43.8	6.4864	2.2031
2011	10	5	12	55	29	0.3	1	0.54	44.8	6.4671	2.1773
2011	10	5	13	5	29	0.3	1	0.58	45	6.4671	2.3274
2011	10	5	13	15	29	0.3	1	0.47	48.9	6.4284	2.0327
2011	10	5	13	25	29	0.3	1	0.4	60.1	6.409	1.9704
2011	10	5	13	35	29	0.3	1	0.41	55.8	6.3897	1.9084
2011	10	5	13	45	29	0.3	1	0.43	55.2	6.3897	2.001
2011	10	5	13	55	29	0.3	1	0.44	58.3	6.3703	2.1237
2011	10	5	14	5	29	0.3	1	0.45	67.6	6.3897	2.3345
2011	10	5	14	15	29	0.3	1	0.42	63.4	6.3897	2.1121
2011	10	5	14	25	29	0.3	1	0.42	54.5	6.3897	1.9454
2011	10	5	14	35	29	0.3	1	0.44	73.2	6.3703	2.3822
2011	10	5	14	45	29	0.3	1	0.4	74.8	6.3703	2.1791
2011	10	5	14	55	29	0.3	1	0.44	77.1	6.3703	2.4191
2011	10	5	15	5	29	0.3	1	0.44	73.9	6.3703	2.3637
2011	10	5	15	15	29	0.3	1	0.43	73.5	6.3703	2.3083
2011	10	5	15	25	29	0.3	1	0.41	71.1	6.3703	2.1606
2011	10	5	15	35	29	0.3	1	0.41	59.9	6.3703	1.9759
2011	10	5	15	45	29	0.3	1	0.45	65.3	6.3703	2.2899
2011	10	5	15	55	29	0.3	1	0.42	70.1	6.3703	2.1975
2011	10	5	16	5	29	0.3	1	0.44	60.1	6.3703	2.1237
2011	10	5	16	15	29	0.3	1	0.41	67.2	6.3703	2.1052
2011	10	5	16	25	29	0.3	1	0.31	65.6	6.3509	1.5829
2011	10	5	16	35	29	0.3	1	0.34	64.7	6.3509	1.7486
2011	10	5	16	45	29	0.3	1	0.45	67.9	6.3509	2.356
2011	10	5	16	55	29	0.3	1	0.47	68.9	6.3509	2.4849
2011	10	5	17	5	29	0.3	1	0.34	67.7	6.3509	1.7486
2011	10	5	17	15	29	0.3	1	0.35	63.2	6.3509	1.7486
2011	10	5	17	25	29	0.3	1	0.39	55.6	6.3509	1.8038
2011	10	5	17	35	29	0.3	1	0.32	58.7	6.3509	1.5462
2011	10	5	17	45	29	0.3	1	0.41	54.9	6.3509	1.8591
2011	10	5	17	55	29	0.3	1	0.43	71.8	6.3509	2.3009
2011	10	5	18	5	29	0.3	1	0.33	67.5	6.3509	1.7303
2011	10	5	18	15	29	0.3	1	0.37	71.6	6.3509	1.988
2011	10	5	18	25	29	0.3	1	0.33	77.3	6.3509	1.8039
2011	10	5	18	35	29	0.3	1	0.4	69.2	6.3316	2.0732
2011	10	5	18	45	29	0.3	1	0.47	60	6.3316	2.2567
2011	10	5	18	55	29	0.3	1	0.4	73.3	6.3316	2.1466

Blackrock Return (0208)

Year	Month	Day	Hour	Minute	Second	CellBegin	CellEnd	Speed	Direction	Area	Flow
2011	10	5	19	5	29	0.3	1	0.34	83.4	6.3316	1.9081
2011	10	5	19	15	29	0.3	1	0.32	74.4	6.3316	1.7063
2011	10	5	19	25	29	0.3	1	0.37	79.9	6.3316	2.0549
2011	10	5	19	35	29	0.3	1	0.43	81.7	6.3316	2.3852
2011	10	5	19	45	29	0.3	1	0.36	83.3	6.3316	2.0182
2011	10	5	19	55	29	0.3	1	0.38	74.7	6.3316	2.0733
2011	10	5	20	5	29	0.3	1	0.4	84.4	6.3316	2.2384
2011	10	5	20	15	29	0.3	1	0.37	82.9	6.3316	2.0549
2011	10	5	20	25	29	0.3	1	0.31	81.3	6.3316	1.688
2011	10	5	20	35	29	0.3	1	0.29	75.5	6.3316	1.5595
2011	10	5	20	45	29	0.3	1	0.37	77.7	6.3316	2.0182
2011	10	5	20	55	29	0.3	1	0.37	81.9	6.3316	2.0733
2011	10	5	21	5	29	0.3	1	0.34	95.6	6.3316	1.8715
2011	10	5	21	15	29	0.3	1	0.35	88.9	6.3316	1.9632
2011	10	5	21	25	29	0.3	1	0.33	80.3	6.3316	1.8164
2011	10	5	21	35	29	0.3	1	0.32	80.1	6.3316	1.7797
2011	10	5	21	45	29	0.3	1	0.35	84.7	6.3316	1.9632
2011	10	5	21	55	29	0.3	1	0.39	75.7	6.3316	2.0917
2011	10	5	22	5	29	0.3	1	0.32	90	6.3316	1.8164
2011	10	5	22	15	29	0.3	1	0.37	90	6.3316	2.055
2011	10	5	22	25	29	0.3	1	0.36	86.4	6.3316	2.0183
2011	10	5	22	35	29	0.3	1	0.34	89.5	6.3316	1.9265
2011	10	5	22	45	29	0.3	1	0.44	88.3	6.3316	2.4403
2011	10	5	22	55	29	0.3	1	0.38	81.5	6.3316	2.0917
2011	10	5	23	5	29	0.3	1	0.4	89.5	6.3316	2.2201
2011	10	5	23	15	29	0.3	1	0.41	86.3	6.3316	2.2752
2011	10	5	23	25	29	0.3	1	0.39	81.7	6.3316	2.1467
2011	10	5	23	35	29	0.3	1	0.36	95.2	6.3316	1.9999
2011	10	5	23	45	29	0.3	1	0.39	89.5	6.3316	2.1651
2011	10	5	23	55	29	0.3	1	0.42	88.2	6.3509	2.3563
2011	10	6	0	5	29	0.3	1	0.38	84	6.3316	2.0917
2011	10	6	0	15	29	0.3	1	0.37	94.6	6.3316	2.055
2011	10	6	0	25	29	0.3	1	0.37	97.1	6.3509	2.0802
2011	10	6	0	35	29	0.3	1	0.44	87	6.3509	2.4852
2011	10	6	0	45	29	0.3	1	0.46	95.7	6.3316	2.5871
2011	10	6	0	55	29	0.3	1	0.33	74.8	6.3316	1.7614
2011	10	6	1	5	29	0.3	1	0.43	91.8	6.3316	2.3853
2011	10	6	1	15	29	0.3	1	0.45	84.5	6.3316	2.4954
2011	10	6	1	25	29	0.3	1	0.4	92.3	6.3316	2.2569
2011	10	6	1	35	29	0.3	1	0.36	91.5	6.3316	2.0367
2011	10	6	1	45	29	0.3	1	0.46	105	6.3316	2.4587
2011	10	6	1	55	29	0.3	1	0.43	89.1	6.3316	2.4037
2011	10	6	2	5	29	0.3	1	0.37	84.4	6.3316	2.0551
2011	10	6	2	15	29	0.3	1	0.45	90.8	6.3316	2.5321
2011	10	6	2	25	29	0.3	1	0.45	90	6.3316	2.5321
2011	10	6	2	35	29	0.3	1	0.43	92.2	6.3316	2.3853

Blackrock Return (0208)

Year	Month	Day	Hour	Minute	Second	CellBegin	CellEnd	Speed	Direction	Area	Flow
2011	10	6	2	45	29	0.3	1	0.42	101.2	6.3316	2.312
2011	10	6	2	55	29	0.3	1	0.34	87.8	6.3316	1.9266
2011	10	6	3	5	29	0.3	1	0.44	90.8	6.3316	2.4771
2011	10	6	3	15	29	0.3	1	0.41	90	6.3316	2.2753
2011	10	6	3	25	29	0.3	1	0.45	82.8	6.3316	2.4771
2011	10	6	3	35	29	0.3	1	0.4	90	6.3316	2.2202
2011	10	6	3	45	29	0.3	1	0.39	91.9	6.3316	2.2019
2011	10	6	3	55	29	0.3	1	0.38	83.5	6.3122	2.0849
2011	10	6	4	5	29	0.3	1	0.42	95.8	6.3122	2.3227
2011	10	6	4	15	29	0.3	1	0.48	86.4	6.3122	2.6519
2011	10	6	4	25	29	0.3	1	0.39	101.8	6.3122	2.1032
2011	10	6	4	35	29	0.3	1	0.41	103.6	6.3122	2.1947
2011	10	6	4	45	29	0.3	1	0.36	92.1	6.3122	2.0118
2011	10	6	4	55	29	0.3	1	0.42	98.5	6.3122	2.3227
2011	10	6	5	5	29	0.3	1	0.38	81.1	6.3122	2.1033
2011	10	6	5	15	29	0.3	1	0.38	94.5	6.3122	2.1033
2011	10	6	5	25	29	0.3	1	0.36	96.7	6.3122	2.0118
2011	10	6	5	35	29	0.3	1	0.28	91.3	6.3122	1.5729
2011	10	6	5	45	29	0.3	1	0.34	85	6.3122	1.8838
2011	10	6	5	55	29	0.3	1	0.33	94	6.3122	1.8106
2011	10	6	6	5	29	0.3	1	0.44	100.2	6.3122	2.4325
2011	10	6	6	15	29	0.3	1	0.38	81.1	6.2929	2.0964
2011	10	6	6	25	29	0.3	1	0.37	88	6.2929	2.0781
2011	10	6	6	35	29	0.3	1	0.39	91.5	6.2929	2.1511
2011	10	6	6	45	29	0.3	1	0.35	88.4	6.2929	1.9505
2011	10	6	6	55	29	0.3	1	0.32	90.6	6.2929	1.7682
2011	10	6	7	5	29	0.3	1	0.42	96.8	6.2929	2.2969
2011	10	6	7	15	29	0.3	1	0.34	106.5	6.2929	1.7865
2011	10	6	7	25	29	0.3	1	0.4	96.1	6.2929	2.224
2011	10	6	7	35	29	0.3	1	0.34	85.6	6.2929	1.8959
2011	10	6	7	45	29	0.3	1	0.37	84.9	6.2929	2.0235
2011	10	6	7	55	29	0.3	1	0.34	91.1	6.2929	1.8776
2011	10	6	8	5	29	0.3	1	0.32	90.6	6.2929	1.7683
2011	10	6	8	15	29	0.3	1	0.35	93.2	6.2929	1.9505
2011	10	6	8	25	29	0.3	1	0.34	92.7	6.2929	1.9141
2011	10	6	8	35	29	0.3	1	0.34	86.1	6.2929	1.8776
2011	10	6	8	45	29	0.3	1	0.37	79.4	6.2929	2.0417
2011	10	6	8	59	17	0.3	1	0.31	85.2	6.3122	1.7375
2011	10	6	9	9	17	0.3	1	0.32	79.3	6.3316	1.7432
2011	10	6	9	19	17	0.3	1	0.31	85.8	6.3122	1.7375
2011	10	6	9	29	17	0.3	1	0.39	85.6	6.3122	2.1581
2011	10	6	9	39	17	0.3	1	0.37	80.2	6.3316	2.0184
2011	10	6	9	49	17	0.3	1	0.36	75.6	6.3122	1.9204
2011	10	6	9	59	17	0.3	1	0.39	79.4	6.3122	2.1581
2011	10	6	10	9	17	0.3	1	0.41	78	6.3122	2.2313
2011	10	6	10	19	17	0.3	1	0.34	74.9	6.3122	1.8289

Blackrock Return (0208)

Year	Month	Day	Hour	Minute	Second	CellBegin	CellEnd	Speed	Direction	Area	Flow
2011	10	6	10	29	17	0.3	1	0.32	75.3	6.3122	1.7374
2011	10	6	10	39	17	0.3	1	0.29	69.3	6.3122	1.4997
2011	10	6	10	49	17	0.3	1	0.4	72.8	6.3122	2.1215
2011	10	6	10	59	17	0.3	1	0.42	70.9	6.3122	2.2129
2011	10	6	11	9	17	0.3	1	0.37	83.9	6.3122	2.0666
2011	10	6	11	19	17	0.3	1	0.38	78	6.3122	2.0666
2011	10	6	11	29	17	0.3	1	0.34	96.1	6.3122	1.8837
2011	10	6	11	39	17	0.3	1	0.3	83.1	6.3122	1.6642
2011	10	6	11	49	17	0.3	1	0.35	100.8	6.3316	1.9265
2011	10	6	11	59	17	0.3	1	0.4	80.1	6.3122	2.1945
2011	10	6	12	9	17	0.3	1	0.29	78.2	6.3316	1.5779
2011	10	6	12	19	17	0.3	1	0.39	77.3	6.3316	2.11
2011	10	6	12	29	17	0.3	1	0.37	78.2	6.3316	2.0182
2011	10	6	12	39	17	0.3	1	0.45	74.3	6.3316	2.4218
2011	10	6	12	49	17	0.3	1	0.31	72.7	6.3316	1.6512
2011	10	6	12	59	17	0.3	1	0.37	88.5	6.3316	2.0549
2011	10	6	13	9	17	0.3	1	0.32	84.1	6.3316	1.7796
2011	10	6	13	19	17	0.3	1	0.42	77.7	6.3316	2.275
2011	10	6	13	29	17	0.3	1	0.36	84.8	6.3316	2.0181
2011	10	6	13	39	17	0.3	1	0.39	89.5	6.3316	2.2016
2011	10	6	13	49	17	0.3	1	0.35	73.1	6.3122	1.8652
2011	10	6	13	59	17	0.3	1	0.32	86.5	6.3122	1.7738
2011	10	6	14	9	17	0.3	1	0.38	79.2	6.2929	2.096
2011	10	6	14	19	17	0.3	1	0.37	71.6	6.2735	1.9619
2011	10	6	14	29	17	0.3	1	0.37	78.7	6.2542	1.9916
2011	10	6	14	39	17	0.3	1	0.34	86.6	6.2154	1.8345
2011	10	6	14	49	17	0.3	1	0.34	91.1	6.1767	1.8401
2011	10	6	14	59	17	0.3	1	0.27	86.6	6.1574	1.4778
2011	10	6	15	9	17	0.3	1	0.26	70.4	6.1574	1.3532
2011	10	6	15	19	17	0.3	1	0.33	81.4	6.1574	1.7627
2011	10	6	15	29	17	0.3	1	0.35	92.7	6.138	1.9164
2011	10	6	15	39	17	0.3	1	0.26	82.8	6.138	1.4018
2011	10	6	15	49	17	0.3	1	0.33	87.1	6.138	1.7745
2011	10	6	15	59	17	0.3	1	0.33	69.6	6.1187	1.6623
2011	10	6	16	9	17	0.3	1	0.23	67.1	6.1187	1.1318
2011	10	6	16	19	17	0.3	1	0.29	75.7	6.1187	1.5209
2011	10	6	16	29	17	0.3	1	0.29	68.9	6.0993	1.4628
2011	10	6	16	39	17	0.3	1	0.3	67.9	6.0993	1.5157
2011	10	6	16	49	17	0.3	1	0.27	79.6	6.0993	1.4452
2011	10	6	16	59	17	0.3	1	0.29	90	6.0993	1.5686
2011	10	6	17	9	17	0.3	1	0.28	69.7	6.0993	1.4276
2011	10	6	17	19	17	0.3	1	0.23	64.2	6.0993	1.0927
2011	10	6	17	29	17	0.3	1	0.33	72.8	6.0993	1.7096
2011	10	6	17	39	17	0.3	1	0.31	69.1	6.08	1.5633
2011	10	6	17	49	17	0.3	1	0.27	75.3	6.08	1.4052
2011	10	6	17	59	17	0.3	1	0.21	62.2	6.08	1.0012

Blackrock Return (0208)

Year	Month	Day	Hour	Minute	Second	CellBegin	CellEnd	Speed	Direction	Area	Flow
2011	10	6	18	9	17	0.3	1	0.22	77.2	6.08	1.1593
2011	10	6	18	19	17	0.3	1	0.32	98.3	6.08	1.6863
2011	10	6	18	29	17	0.3	1	0.34	87.8	6.08	1.8268
2011	10	6	18	39	17	0.3	1	0.29	92.6	6.08	1.5282
2011	10	6	18	49	17	0.3	1	0.28	86.6	6.0606	1.4705
2011	10	6	18	59	17	0.3	1	0.3	96.2	6.0606	1.6105
2011	10	6	19	9	17	0.3	1	0.32	94.7	6.0606	1.7155
2011	10	6	19	19	17	0.3	1	0.26	96.4	6.0606	1.4004
2011	10	6	19	29	17	0.3	1	0.27	85.9	6.0606	1.453
2011	10	6	19	39	17	0.3	1	0.29	103.1	6.08	1.5107
2011	10	6	19	49	17	0.3	1	0.31	98	6.08	1.6336
2011	10	6	19	59	17	0.3	1	0.37	87	6.08	2.0025
2011	10	6	20	9	17	0.3	1	0.31	98.7	6.08	1.6161
2011	10	6	20	19	17	0.3	1	0.34	101.2	6.08	1.7742
2011	10	6	20	29	17	0.3	1	0.31	94.2	6.08	1.6688
2011	10	6	20	39	17	0.3	1	0.24	95.4	6.08	1.2999
2011	10	6	20	49	17	0.3	1	0.28	82.7	6.0606	1.5055
2011	10	6	20	59	17	0.3	1	0.26	91.4	6.08	1.4053
2011	10	6	21	9	17	0.3	1	0.33	102	6.08	1.7391
2011	10	6	21	19	17	0.3	1	0.26	99.3	6.0606	1.383
2011	10	6	21	29	17	0.3	1	0.25	96.7	6.0606	1.348
2011	10	6	21	39	17	0.3	1	0.23	102.6	6.0606	1.1729
2011	10	6	21	49	17	0.3	1	0.36	85.2	6.0606	1.8907
2011	10	6	21	59	17	0.3	1	0.26	90.7	6.0606	1.3655
2011	10	6	22	9	17	0.3	1	0.35	97.5	6.0606	1.8732
2011	10	6	22	19	17	0.3	1	0.29	97.1	6.0606	1.5406
2011	10	6	22	29	17	0.3	1	0.33	109.3	6.0606	1.6456
2011	10	6	22	39	17	0.3	1	0.28	98.2	6.0412	1.448
2011	10	6	22	49	17	0.3	1	0.25	103.7	6.0412	1.291
2011	10	6	22	59	17	0.3	1	0.27	92.8	6.0412	1.448
2011	10	6	23	9	17	0.3	1	0.28	90	6.0412	1.4829
2011	10	6	23	19	17	0.3	1	0.26	102.4	6.0412	1.3434
2011	10	6	23	29	17	0.3	1	0.17	95.4	6.0412	0.9247
2011	10	6	23	39	17	0.3	1	0.26	109.8	6.0412	1.3085
2011	10	6	23	49	17	0.3	1	0.32	88.8	6.0412	1.7098
2011	10	6	23	59	17	0.3	1	0.25	100.6	6.0412	1.3085
2011	10	7	0	9	17	0.3	1	0.24	82.9	6.0412	1.2561
2011	10	7	0	19	17	0.3	1	0.28	115.7	6.0412	1.3434
2011	10	7	0	29	17	0.3	1	0.3	100.7	6.0219	1.5648
2011	10	7	0	39	17	0.3	1	0.26	91.4	6.0219	1.3909
2011	10	7	0	49	17	0.3	1	0.31	93.1	6.0219	1.6169
2011	10	7	0	59	17	0.3	1	0.27	87.2	6.0219	1.4257
2011	10	7	1	9	17	0.3	1	0.32	93	6.0219	1.6691
2011	10	7	1	19	17	0.3	1	0.28	90	6.0219	1.4952
2011	10	7	1	29	17	0.3	1	0.31	90	6.0219	1.617
2011	10	7	1	39	17	0.3	1	0.18	70.9	6.0219	0.9041

Blackrock Return (0208)

Year	Month	Day	Hour	Minute	Second	CellBegin	CellEnd	Speed	Direction	Area	Flow
2011	10	7	1	49	17	0.3	1	0.26	96.6	6.0219	1.3562
2011	10	7	1	59	17	0.3	1	0.31	93	6.0219	1.6344
2011	10	7	2	9	17	0.3	1	0.27	94.9	6.0219	1.4083
2011	10	7	2	19	17	0.3	1	0.27	96.9	6.0219	1.4431
2011	10	7	2	29	17	0.3	1	0.27	89.3	6.0219	1.4257
2011	10	7	2	39	17	0.3	1	0.22	91.7	6.0219	1.1823
2011	10	7	2	49	17	0.3	1	0.23	95	6.0219	1.1997
2011	10	7	2	59	17	0.3	1	0.22	93.4	6.0219	1.1823
2011	10	7	3	9	17	0.3	1	0.28	103	6.0219	1.4257
2011	10	7	3	19	17	0.3	1	0.26	92.2	6.0219	1.3736
2011	10	7	3	29	17	0.3	1	0.32	102.6	6.0219	1.6344
2011	10	7	3	39	17	0.3	1	0.28	99.6	6.0219	1.4431
2011	10	7	3	49	17	0.3	1	0.23	99.1	6.0219	1.1997
2011	10	7	3	59	17	0.3	1	0.27	99.8	6.0219	1.4084
2011	10	7	4	9	17	0.3	1	0.31	90	6.0219	1.6344
2011	10	7	4	19	17	0.3	1	0.28	91.3	6.0219	1.4779
2011	10	7	4	29	17	0.3	1	0.36	92.1	6.0219	1.9126
2011	10	7	4	39	17	0.3	1	0.3	92.5	6.0219	1.5822
2011	10	7	4	49	17	0.3	1	0.28	90	6.0219	1.4779
2011	10	7	4	59	17	0.3	1	0.36	92.6	6.0219	1.8952
2011	10	7	5	9	17	0.3	1	0.25	89.2	6.0219	1.3041
2011	10	7	5	19	17	0.3	1	0.29	104.3	6.0025	1.4902
2011	10	7	5	29	17	0.3	1	0.23	113.6	6.0025	1.109
2011	10	7	5	39	17	0.3	1	0.25	93.8	6.0219	1.3041
2011	10	7	5	49	17	0.3	1	0.25	92.3	6.0219	1.3041
2011	10	7	5	59	17	0.3	1	0.21	107.3	6.0219	1.0606
2011	10	7	6	9	17	0.3	1	0.25	112.9	6.0025	1.2303
2011	10	7	6	19	17	0.3	1	0.31	110.1	6.0025	1.5595
2011	10	7	6	29	17	0.3	1	0.31	98.6	6.0219	1.6171
2011	10	7	6	39	17	0.3	1	0.28	83.9	6.0219	1.4606
2011	10	7	6	49	17	0.3	1	0.28	114.2	6.0219	1.3562
2011	10	7	6	59	17	0.3	1	0.27	104.9	6.0219	1.3736
2011	10	7	7	9	17	0.3	1	0.27	87.2	6.0219	1.4084
2011	10	7	7	19	17	0.3	1	0.34	105.8	6.0025	1.7154
2011	10	7	7	29	17	0.3	1	0.27	94.8	6.0219	1.4432
2011	10	7	7	39	17	0.3	1	0.28	108.2	6.0219	1.4258
2011	10	7	7	49	17	0.3	1	0.27	110.2	6.0025	1.3169
2011	10	7	7	59	17	0.3	1	0.24	97.7	6.0025	1.2823
2011	10	7	8	9	17	0.3	1	0.27	104.9	6.0025	1.3689
2011	10	7	8	19	17	0.3	1	0.3	97	6.0025	1.5595
2011	10	7	8	29	17	0.3	1	0.25	103.7	6.0219	1.2867
2011	10	7	8	39	17	0.3	1	0.25	104.4	6.0219	1.2867
2011	10	7	8	49	17	0.3	1	0.27	99.2	6.0025	1.3862
2011	10	7	8	59	17	0.3	1	0.2	92.8	6.0025	1.0743
2011	10	7	9	9	17	0.3	1	0.32	88.8	6.0025	1.6981
2011	10	7	9	19	17	0.3	1	0.24	95.4	6.0025	1.2823

Blackrock Return (0208)

Year	Month	Day	Hour	Minute	Second	CellBegin	CellEnd	Speed	Direction	Area	Flow
2011	10	7	9	29	17	0.3	1	0.31	95.5	6.0025	1.6115
2011	10	7	9	39	17	0.3	1	0.28	119.9	6.0025	1.2649
2011	10	7	9	49	17	0.3	1	0.35	94.4	6.0025	1.8194
2011	10	7	9	59	17	0.3	1	0.2	74.8	6.0025	1.0223
2011	10	7	10	9	17	0.3	1	0.26	98.1	6.0025	1.3342
2011	10	7	10	19	17	0.3	1	0.31	85.7	6.0025	1.6288
2011	10	7	10	29	17	0.3	1	0.2	81.6	6.0025	1.057
2011	10	7	10	39	17	0.3	1	0.2	83.3	6.0025	1.0396
2011	10	7	10	49	17	0.3	1	0.22	93.5	6.0025	1.1436
2011	10	7	10	59	17	0.3	1	0.27	102	6.0025	1.3861
2011	10	7	11	9	17	0.3	1	0.23	102.1	6.0025	1.2129
2011	10	7	11	19	17	0.3	1	0.28	84	6.0025	1.4901
2011	10	7	11	29	17	0.3	1	0.23	92.4	6.0025	1.2302
2011	10	7	11	39	17	0.3	1	0.28	89.3	6.0025	1.4901
2011	10	7	11	49	17	0.3	1	0.28	96	6.0025	1.4727
2011	10	7	11	59	17	0.3	1	0.3	103.7	6.0025	1.5593
2011	10	7	12	9	17	0.3	1	0.31	91.8	6.0025	1.6286
2011	10	7	12	19	17	0.3	1	0.24	96.3	5.9832	1.2604
2011	10	7	12	29	17	0.3	1	0.28	98	6.0025	1.4727
2011	10	7	12	39	17	0.3	1	0.22	97.9	5.9832	1.1222
2011	10	7	12	49	17	0.3	1	0.23	87.5	6.0025	1.2128
2011	10	7	12	59	17	0.3	1	0.25	83.2	6.0025	1.3167
2011	10	7	13	9	17	0.3	1	0.26	90	6.0219	1.3734
2011	10	7	13	19	17	0.3	1	0.3	75.7	6.0219	1.5646
2011	10	7	13	29	17	0.3	1	0.3	70.8	6.0412	1.5003
2011	10	7	13	39	17	0.3	1	0.28	75.3	6.0219	1.4603
2011	10	7	13	49	17	0.3	1	0.29	92	6.0412	1.5177
2011	10	7	13	59	17	0.3	1	0.37	74.5	6.0412	1.884
2011	10	7	14	9	17	0.3	1	0.25	95.2	6.0219	1.3386
2011	10	7	14	19	17	0.3	1	0.33	71.2	6.0412	1.6398
2011	10	7	14	29	17	0.3	1	0.35	74.6	6.0412	1.7793
2011	10	7	14	39	17	0.3	1	0.3	77.3	6.0412	1.5525
2011	10	7	14	49	17	0.3	1	0.32	78.2	6.0412	1.6746
2011	10	7	14	59	17	0.3	1	0.25	83.2	6.0412	1.3257
2011	10	7	15	9	17	0.3	1	0.31	76	6.0412	1.6048
2011	10	7	15	19	17	0.3	1	0.35	61	6.0606	1.6104
2011	10	7	15	29	17	0.3	1	0.32	71.2	6.0412	1.5874
2011	10	7	15	39	17	0.3	1	0.32	64.2	6.0606	1.5228
2011	10	7	15	49	17	0.3	1	0.33	72.3	6.0606	1.6979
2011	10	7	15	59	17	0.3	1	0.26	76.3	6.0606	1.3653
2011	10	7	16	9	17	0.3	1	0.26	80.7	6.0606	1.3828
2011	10	7	16	19	17	0.3	1	0.29	79.1	6.0606	1.5403
2011	10	7	16	29	17	0.3	1	0.27	66.8	6.0606	1.3478
2011	10	7	16	39	17	0.3	1	0.22	64.6	6.0606	1.0677
2011	10	7	16	49	17	0.3	1	0.35	54.8	6.0606	1.5404
2011	10	7	16	59	17	0.3	1	0.32	48.3	6.0606	1.2778

Blackrock Return (0208)

Year	Month	Day	Hour	Minute	Second	CellBegin	CellEnd	Speed	Direction	Area	Flow
2011	10	7	17	9	17	0.3	1	0.36	46.1	6.0606	1.3828
2011	10	7	17	19	17	0.3	1	0.31	59	6.0606	1.4003
2011	10	7	17	29	17	0.3	1	0.32	57.6	6.0606	1.4353
2011	10	7	17	39	17	0.3	1	0.27	56.3	6.0606	1.2078
2011	10	7	17	49	17	0.3	1	0.31	62.1	6.0606	1.4529
2011	10	7	17	59	17	0.3	1	0.33	80.9	6.0606	1.7504
2011	10	7	18	9	17	0.3	1	0.34	73.5	6.0606	1.7154
2011	10	7	18	19	17	0.3	1	0.24	78.2	6.0606	1.2603
2011	10	7	18	29	17	0.3	1	0.26	84.9	6.0606	1.3829
2011	10	7	18	39	17	0.3	1	0.33	87.1	6.0606	1.733
2011	10	7	18	49	17	0.3	1	0.3	100.6	6.0606	1.5929
2011	10	7	18	59	17	0.3	1	0.25	87.8	6.0606	1.3479
2011	10	7	19	9	17	0.3	1	0.26	90	6.0606	1.3829
2011	10	7	19	19	17	0.3	1	0.26	90.7	6.0606	1.4004
2011	10	7	19	29	17	0.3	1	0.31	90	6.0606	1.6805
2011	10	7	19	39	17	0.3	1	0.34	92.8	6.0606	1.803
2011	10	7	19	49	17	0.3	1	0.22	89.2	6.0606	1.1904
2011	10	7	19	59	17	0.3	1	0.27	97.7	6.0606	1.4179
2011	10	7	20	9	17	0.3	1	0.31	96.1	6.0606	1.6455
2011	10	7	20	19	17	0.3	1	0.24	98	6.0606	1.2429
2011	10	7	20	29	17	0.3	1	0.27	101.2	6.0606	1.4179
2011	10	7	20	39	17	0.3	1	0.31	105.9	6.0606	1.593
2011	10	7	20	49	17	0.3	1	0.32	93	6.0606	1.6805
2011	10	7	20	59	17	0.3	1	0.3	102.7	6.0606	1.558
2011	10	7	21	9	17	0.3	1	0.3	97.6	6.0606	1.5755
2011	10	7	21	19	17	0.3	1	0.3	87.5	6.0606	1.5755
2011	10	7	21	29	17	0.3	1	0.3	93.1	6.08	1.5985
2011	10	7	21	39	17	0.3	1	0.34	105.6	6.0606	1.7505
2011	10	7	21	49	17	0.3	1	0.25	82.6	6.0606	1.3479
2011	10	7	21	59	17	0.3	1	0.23	93.3	6.0606	1.2079
2011	10	7	22	9	17	0.3	1	0.36	95.2	6.0606	1.9256
2011	10	7	22	19	17	0.3	1	0.35	109.3	6.0606	1.7505
2011	10	7	22	29	17	0.3	1	0.3	93.8	6.0606	1.5755
2011	10	7	22	39	17	0.3	1	0.28	100	6.0606	1.488
2011	10	7	22	49	17	0.3	1	0.31	92.4	6.0606	1.663
2011	10	7	22	59	17	0.3	1	0.27	87.9	6.0606	1.4179
2011	10	7	23	9	17	0.3	1	0.32	78.7	6.0606	1.663
2011	10	7	23	19	17	0.3	1	0.26	105.6	6.0606	1.3129
2011	10	7	23	29	17	0.3	1	0.26	93.6	6.0606	1.4004
2011	10	7	23	39	17	0.3	1	0.37	91	6.0606	1.9606
2011	10	7	23	49	17	0.3	1	0.27	89.3	6.0606	1.453
2011	10	7	23	59	17	0.3	1	0.27	102.5	6.0606	1.418
2011	10	8	0	9	17	0.3	1	0.41	95.1	6.0606	2.1532
2011	10	8	0	19	17	0.3	1	0.34	88.3	6.0606	1.8031
2011	10	8	0	29	17	0.3	1	0.3	84.3	6.0606	1.5755
2011	10	8	0	39	17	0.3	1	0.33	84.9	6.0606	1.7681

Blackrock Return (0208)

Year	Month	Day	Hour	Minute	Second	CellBegin	CellEnd	Speed	Direction	Area	Flow
2011	10	8	0	49	17	0.3	1	0.34	103	6.0606	1.7506
2011	10	8	0	59	17	0.3	1	0.31	82.7	6.0606	1.6455
2011	10	8	1	9	17	0.3	1	0.28	91.4	6.0606	1.4705
2011	10	8	1	19	17	0.3	1	0.27	109.7	6.0606	1.3655
2011	10	8	1	29	17	0.3	1	0.32	95.3	6.0606	1.6981
2011	10	8	1	39	17	0.3	1	0.29	83	6.0606	1.558
2011	10	8	1	49	17	0.3	1	0.33	96.9	6.0606	1.7331
2011	10	8	1	59	17	0.3	1	0.3	91.3	6.0606	1.5755
2011	10	8	2	9	17	0.3	1	0.34	87.2	6.0606	1.8206
2011	10	8	2	19	17	0.3	1	0.27	106.9	6.0606	1.383
2011	10	8	2	29	17	0.3	1	0.29	91.3	6.0606	1.523
2011	10	8	2	39	17	0.3	1	0.35	87.9	6.0606	1.8731
2011	10	8	2	49	17	0.3	1	0.27	89.3	6.0606	1.418
2011	10	8	2	59	17	0.3	1	0.28	70.1	6.0606	1.4005
2011	10	8	3	9	17	0.3	1	0.29	95.2	6.0606	1.5405
2011	10	8	3	19	17	0.3	1	0.27	94.1	6.0606	1.453
2011	10	8	3	29	17	0.3	1	0.33	92.2	6.0606	1.7856
2011	10	8	3	39	17	0.3	1	0.29	99.7	6.0606	1.5406
2011	10	8	3	49	17	0.3	1	0.23	100.7	6.0606	1.2079
2011	10	8	3	59	17	0.3	1	0.24	78.8	6.0606	1.2429
2011	10	8	4	9	17	0.3	1	0.25	88.5	6.0606	1.348
2011	10	8	4	19	17	0.3	1	0.28	98.9	6.0606	1.453
2011	10	8	4	29	17	0.3	1	0.24	86.9	6.0606	1.2955
2011	10	8	4	39	17	0.3	1	0.24	98	6.0606	1.243
2011	10	8	4	49	17	0.3	1	0.31	86.9	6.0606	1.6281
2011	10	8	4	59	17	0.3	1	0.28	90	6.0606	1.5056
2011	10	8	5	9	17	0.3	1	0.29	93.3	6.0606	1.5406
2011	10	8	5	19	17	0.3	1	0.34	90.6	6.0606	1.8207
2011	10	8	5	29	17	0.3	1	0.22	105.7	6.0606	1.1204
2011	10	8	5	39	17	0.3	1	0.28	95.4	6.0606	1.4706
2011	10	8	5	49	17	0.3	1	0.33	83.7	6.0606	1.7332
2011	10	8	5	59	17	0.3	1	0.32	81.1	6.0606	1.6807
2011	10	8	6	9	17	0.3	1	0.3	101.4	6.0606	1.5581
2011	10	8	6	19	17	0.3	1	0.29	97	6.0606	1.5581
2011	10	8	6	29	17	0.3	1	0.25	90.8	6.0606	1.3305
2011	10	8	6	39	17	0.3	1	0.31	105.8	6.0606	1.6106
2011	10	8	6	49	17	0.3	1	0.3	104.6	6.0606	1.5406
2011	10	8	6	59	17	0.3	1	0.31	93	6.0606	1.6632
2011	10	8	7	9	17	0.3	1	0.3	90.6	6.0606	1.6107
2011	10	8	7	19	17	0.3	1	0.21	105.1	6.0606	1.103
2011	10	8	7	29	17	0.3	1	0.25	113.2	6.0606	1.2255
2011	10	8	7	39	17	0.3	1	0.27	90.7	6.0606	1.4181
2011	10	8	7	49	17	0.3	1	0.32	88.3	6.0606	1.7332
2011	10	8	7	59	17	0.3	1	0.32	98.4	6.0606	1.6632
2011	10	8	8	9	17	0.3	1	0.31	96	6.0606	1.6632
2011	10	8	8	19	17	0.3	1	0.26	77	6.0606	1.3656

Blackrock Return (0208)

Year	Month	Day	Hour	Minute	Second	CellBegin	CellEnd	Speed	Direction	Area	Flow
2011	10	8	8	29	17	0.3	1	0.34	99.9	6.0606	1.8033
2011	10	8	8	39	17	0.3	1	0.29	87.4	6.0606	1.5231
2011	10	8	8	49	17	0.3	1	0.25	87	6.0606	1.3306
2011	10	8	8	59	17	0.3	1	0.3	95.1	6.0606	1.5757
2011	10	8	9	9	17	0.3	1	0.31	85.1	6.0606	1.6282
2011	10	8	9	19	17	0.3	1	0.34	100.6	6.0412	1.7796
2011	10	8	9	29	17	0.3	1	0.32	98.2	6.0412	1.6924
2011	10	8	9	39	17	0.3	1	0.27	106	6.0606	1.4006
2011	10	8	9	49	17	0.3	1	0.32	94.1	6.0412	1.7098
2011	10	8	9	59	17	0.3	1	0.26	95	6.0412	1.3958
2011	10	8	10	9	17	0.3	1	0.33	98	6.0412	1.7272
2011	10	8	10	19	17	0.3	1	0.2	74.6	6.0606	1.0154
2011	10	8	10	29	17	0.3	1	0.24	106.5	6.0606	1.243
2011	10	8	10	39	17	0.3	1	0.23	104.8	6.0606	1.1904
2011	10	8	10	49	17	0.3	1	0.21	99.9	6.0606	1.1029
2011	10	8	10	59	17	0.3	1	0.27	108.2	6.0412	1.3783
2011	10	8	11	9	17	0.3	1	0.23	105.8	6.0606	1.1729
2011	10	8	11	19	17	0.3	1	0.31	87.6	6.0606	1.6631
2011	10	8	11	29	17	0.3	1	0.25	87	6.0606	1.3304
2011	10	8	11	39	17	0.3	1	0.32	95.9	6.0606	1.6981
2011	10	8	11	49	17	0.3	1	0.24	95.4	6.0606	1.2954
2011	10	8	11	59	17	0.3	1	0.29	72.4	6.0606	1.488
2011	10	8	12	9	17	0.3	1	0.26	77	6.0606	1.3654
2011	10	8	12	19	17	0.3	1	0.31	101.4	6.0606	1.6455
2011	10	8	12	29	17	0.3	1	0.28	77.3	6.0606	1.4704
2011	10	8	12	39	17	0.3	1	0.27	86.6	6.08	1.4579
2011	10	8	12	49	17	0.3	1	0.29	74.4	6.0606	1.5054
2011	10	8	12	59	17	0.3	1	0.31	94.3	6.0606	1.6454
2011	10	8	13	9	17	0.3	1	0.29	92	6.0606	1.5229
2011	10	8	13	19	17	0.3	1	0.29	76.9	6.08	1.5106
2011	10	8	13	29	17	0.3	1	0.25	85.5	6.0606	1.3478
2011	10	8	13	39	17	0.3	1	0.27	69	6.08	1.37
2011	10	8	13	49	17	0.3	1	0.29	83.6	6.08	1.5632
2011	10	8	13	59	17	0.3	1	0.31	70.6	6.08	1.5456
2011	10	8	14	9	17	0.3	1	0.38	87.6	6.08	2.055
2011	10	8	14	19	17	0.3	1	0.32	76.3	6.08	1.651
2011	10	8	14	29	17	0.3	1	0.29	86.1	6.0606	1.5578
2011	10	8	14	39	17	0.3	1	0.32	77.5	6.08	1.6686
2011	10	8	14	49	17	0.3	1	0.34	71.2	6.08	1.7037
2011	10	8	14	59	17	0.3	1	0.27	83.1	6.08	1.4578
2011	10	8	15	9	17	0.3	1	0.3	86.3	6.0606	1.6103
2011	10	8	15	19	17	0.3	1	0.29	69.9	6.0606	1.4353
2011	10	8	15	29	17	0.3	1	0.27	56.9	6.0606	1.2077
2011	10	8	15	39	17	0.3	1	0.3	82.4	6.0606	1.5753
2011	10	8	15	49	17	0.3	1	0.33	96.3	6.0606	1.7503
2011	10	8	15	59	17	0.3	1	0.31	75.1	6.0606	1.5753

Blackrock Return (0208)

Year	Month	Day	Hour	Minute	Second	CellBegin	CellEnd	Speed	Direction	Area	Flow
2011	10	8	16	9	17	0.3	1	0.29	90	6.0606	1.5228
2011	10	8	16	19	17	0.3	1	0.2	73.9	6.0606	1.0327
2011	10	8	16	29	17	0.3	1	0.22	94.2	6.0606	1.1902
2011	10	8	16	39	17	0.3	1	0.37	87.5	6.0606	1.9779
2011	10	8	16	49	17	0.3	1	0.28	86.7	6.0606	1.5053
2011	10	8	16	59	17	0.3	1	0.23	75	6.0606	1.1727
2011	10	8	17	9	17	0.3	1	0.3	77.8	6.0606	1.5403
2011	10	8	17	19	17	0.3	1	0.32	54.2	6.0606	1.3828
2011	10	8	17	29	17	0.3	1	0.28	76.6	6.0606	1.4703
2011	10	8	17	39	17	0.3	1	0.27	60.9	6.0606	1.2603
2011	10	8	17	49	17	0.3	1	0.25	78.5	6.0606	1.2953
2011	10	8	17	59	17	0.3	1	0.25	70.9	6.0606	1.2603
2011	10	8	18	9	17	0.3	1	0.26	69.5	6.0606	1.3128
2011	10	8	18	19	17	0.3	1	0.34	75.4	6.0606	1.7504
2011	10	8	18	29	17	0.3	1	0.28	64	6.0606	1.3303
2011	10	8	18	39	17	0.3	1	0.33	68.8	6.0606	1.6279
2011	10	8	18	49	17	0.3	1	0.27	86.6	6.0606	1.4528
2011	10	8	18	59	17	0.3	1	0.27	77.9	6.0606	1.3828
2011	10	8	19	9	17	0.3	1	0.28	76.6	6.0606	1.4704
2011	10	8	19	19	17	0.3	1	0.24	82.2	6.0606	1.2778
2011	10	8	19	29	17	0.3	1	0.29	63.4	6.0606	1.3653
2011	10	8	19	39	17	0.3	1	0.3	97	6.0606	1.5754
2011	10	8	19	49	17	0.3	1	0.32	87	6.0606	1.6979
2011	10	8	19	59	17	0.3	1	0.33	96.9	6.0606	1.7329
2011	10	8	20	9	17	0.3	1	0.28	96.8	6.0606	1.4704
2011	10	8	20	19	17	0.3	1	0.25	108.4	6.0606	1.2603
2011	10	8	20	29	17	0.3	1	0.23	97.2	6.0606	1.2428
2011	10	8	20	39	17	0.3	1	0.25	93	6.0606	1.3304
2011	10	8	20	49	17	0.3	1	0.24	110.2	6.0606	1.1903
2011	10	8	20	59	17	0.3	1	0.25	95.2	6.0606	1.3479
2011	10	8	21	9	17	0.3	1	0.33	100.9	6.0606	1.733
2011	10	8	21	19	17	0.3	1	0.32	102.5	6.0606	1.663
2011	10	8	21	29	17	0.3	1	0.29	87.4	6.0606	1.5579
2011	10	8	21	39	17	0.3	1	0.33	99.7	6.0606	1.733
2011	10	8	21	49	17	0.3	1	0.36	90	6.0606	1.9255
2011	10	8	21	59	17	0.3	1	0.31	73.1	6.0606	1.5579
2011	10	8	22	9	17	0.3	1	0.33	85.4	6.0606	1.7505
2011	10	8	22	19	17	0.3	1	0.34	100.7	6.0606	1.768
2011	10	8	22	29	17	0.3	1	0.28	94.7	6.0606	1.5054
2011	10	8	22	39	17	0.3	1	0.27	88.6	6.0606	1.4354
2011	10	8	22	49	17	0.3	1	0.24	94	6.0606	1.2604
2011	10	8	22	59	17	0.3	1	0.33	105	6.0606	1.698
2011	10	8	23	9	17	0.3	1	0.3	81.9	6.0606	1.593
2011	10	8	23	19	17	0.3	1	0.24	86.8	6.0606	1.2604
2011	10	8	23	29	17	0.3	1	0.27	103.5	6.0606	1.3829
2011	10	8	23	39	17	0.3	1	0.22	90	6.0606	1.1553

Blackrock Return (0208)

Year	Month	Day	Hour	Minute	Second	CellBegin	CellEnd	Speed	Direction	Area	Flow
2011	10	8	23	49	17	0.3	1	0.32	102	6.0606	1.6455
2011	10	8	23	59	17	0.3	1	0.32	99.9	6.08	1.7038
2011	10	9	0	9	17	0.3	1	0.29	95.8	6.08	1.5633
2011	10	9	0	19	17	0.3	1	0.37	91.5	6.0606	1.9781
2011	10	9	0	29	17	0.3	1	0.31	90	6.0606	1.6455
2011	10	9	0	39	17	0.3	1	0.33	98.6	6.0606	1.733
2011	10	9	0	49	17	0.3	1	0.3	103.4	6.0606	1.5405
2011	10	9	0	59	17	0.3	1	0.3	90	6.0606	1.593
2011	10	9	1	9	17	0.3	1	0.31	82	6.08	1.6336
2011	10	9	1	19	17	0.3	1	0.29	90	6.08	1.5282
2011	10	9	1	29	17	0.3	1	0.3	89.4	6.08	1.5809
2011	10	9	1	39	17	0.3	1	0.34	92.2	6.08	1.8268
2011	10	9	1	49	17	0.3	1	0.24	88.5	6.08	1.2998
2011	10	9	1	59	17	0.3	1	0.25	80.3	6.08	1.335
2011	10	9	2	9	17	0.3	1	0.31	87.6	6.0606	1.6455
2011	10	9	2	19	17	0.3	1	0.33	91.7	6.0606	1.7505
2011	10	9	2	29	17	0.3	1	0.26	96.4	6.08	1.4052
2011	10	9	2	39	17	0.3	1	0.3	85.6	6.08	1.5809
2011	10	9	2	49	17	0.3	1	0.34	102.4	6.0606	1.7506
2011	10	9	2	59	17	0.3	1	0.24	76.7	6.0606	1.2604
2011	10	9	3	9	17	0.3	1	0.33	109.7	6.08	1.6687
2011	10	9	3	19	17	0.3	1	0.33	100.8	6.08	1.7566
2011	10	9	3	29	17	0.3	1	0.36	103	6.08	1.8971
2011	10	9	3	39	17	0.3	1	0.28	96.1	6.08	1.4755
2011	10	9	3	49	17	0.3	1	0.24	93.9	6.08	1.2999
2011	10	9	3	59	17	0.3	1	0.3	86.2	6.08	1.5985
2011	10	9	4	9	17	0.3	1	0.28	93.4	6.08	1.4931
2011	10	9	4	19	17	0.3	1	0.26	90	6.08	1.3877
2011	10	9	4	29	17	0.3	1	0.25	99.2	6.08	1.2999
2011	10	9	4	39	17	0.3	1	0.27	100.6	6.08	1.4053
2011	10	9	4	49	17	0.3	1	0.28	100.1	6.08	1.4756
2011	10	9	4	59	17	0.3	1	0.29	90	6.08	1.5283
2011	10	9	5	9	17	0.3	1	0.32	95.8	6.08	1.7215
2011	10	9	5	19	17	0.3	1	0.26	91.5	6.08	1.3702
2011	10	9	5	29	17	0.3	1	0.35	91.1	6.08	1.8796
2011	10	9	5	39	17	0.3	1	0.3	105.4	6.08	1.5283
2011	10	9	5	49	17	0.3	1	0.32	91.7	6.08	1.7391
2011	10	9	5	59	17	0.3	1	0.32	92.9	6.08	1.7215
2011	10	9	6	9	17	0.3	1	0.36	103.7	6.08	1.8796
2011	10	9	6	19	17	0.3	1	0.32	95.2	6.0606	1.7156
2011	10	9	6	29	17	0.3	1	0.29	96.4	6.0606	1.5581
2011	10	9	6	39	17	0.3	1	0.34	95.5	6.0606	1.8032
2011	10	9	6	49	17	0.3	1	0.27	100.4	6.0606	1.4356
2011	10	9	6	59	17	0.3	1	0.32	94.8	6.0606	1.6807
2011	10	9	7	9	17	0.3	1	0.28	103.5	6.0606	1.4531
2011	10	9	7	19	17	0.3	1	0.32	111.4	6.0606	1.6106

Blackrock Return (0208)

Year	Month	Day	Hour	Minute	Second	CellBegin	CellEnd	Speed	Direction	Area	Flow
2011	10	9	7	29	17	0.3	1	0.31	105.5	6.0606	1.5756
2011	10	9	7	39	17	0.3	1	0.28	92.7	6.0606	1.4881
2011	10	9	7	49	17	0.3	1	0.29	97	6.0606	1.5581
2011	10	9	7	59	17	0.3	1	0.32	106.9	6.0606	1.6106
2011	10	9	8	9	17	0.3	1	0.34	84	6.0606	1.8207
2011	10	9	8	19	17	0.3	1	0.27	94.8	6.0606	1.4531
2011	10	9	8	29	17	0.3	1	0.26	108.9	6.0606	1.3305
2011	10	9	8	39	17	0.3	1	0.34	103.5	6.0606	1.7507
2011	10	9	8	49	17	0.3	1	0.33	92.8	6.0606	1.7682
2011	10	9	8	59	17	0.3	1	0.32	92.4	6.0606	1.6807
2011	10	9	9	9	17	0.3	1	0.37	90.5	6.08	2.0026
2011	10	9	9	19	17	0.3	1	0.35	95.3	6.0606	1.8732
2011	10	9	9	29	17	0.3	1	0.34	94.4	6.0606	1.8207
2011	10	9	9	39	17	0.3	1	0.3	90	6.08	1.5986
2011	10	9	9	49	17	0.3	1	0.34	100	6.08	1.7918
2011	10	9	9	59	17	0.3	1	0.29	90	6.08	1.5283
2011	10	9	10	9	17	0.3	1	0.31	93.1	6.08	1.6337
2011	10	9	10	19	17	0.3	1	0.29	92.6	6.08	1.5459
2011	10	9	10	29	17	0.3	1	0.28	98	6.08	1.4931
2011	10	9	10	39	17	0.3	1	0.32	101.1	6.08	1.7039
2011	10	9	10	49	17	0.3	1	0.36	89	6.08	1.9323
2011	10	9	10	59	17	0.3	1	0.29	99.8	6.08	1.5282
2011	10	9	11	9	17	0.3	1	0.32	100.1	6.08	1.6688
2011	10	9	11	19	17	0.3	1	0.33	90	6.08	1.7917
2011	10	9	11	29	17	0.3	1	0.35	86.8	6.0993	1.8683
2011	10	9	11	39	17	0.3	1	0.28	94	6.0993	1.4982
2011	10	9	11	49	17	0.3	1	0.28	74.8	6.0993	1.4277
2011	10	9	11	59	17	0.3	1	0.31	80.7	6.0993	1.6215
2011	10	9	12	9	17	0.3	1	0.39	89.5	6.0993	2.115
2011	10	9	12	19	17	0.3	1	0.34	89.4	6.0993	1.8154
2011	10	9	12	29	17	0.3	1	0.34	84.5	6.0993	1.8154
2011	10	9	12	39	17	0.3	1	0.26	90	6.0993	1.3924
2011	10	9	12	49	17	0.3	1	0.25	91.5	6.08	1.3525
2011	10	9	12	59	17	0.3	1	0.31	83.3	6.08	1.6335
2011	10	9	13	9	17	0.3	1	0.24	68.6	6.0993	1.2161
2011	10	9	13	19	17	0.3	1	0.29	70.7	6.08	1.4578
2011	10	9	13	29	17	0.3	1	0.37	73.8	6.08	1.8794
2011	10	9	13	39	17	0.3	1	0.38	80.6	6.08	2.0199
2011	10	9	13	49	17	0.3	1	0.34	89.5	6.08	1.8442
2011	10	9	13	59	17	0.3	1	0.32	71.2	6.08	1.5983
2011	10	9	14	9	17	0.3	1	0.29	84.9	6.08	1.5632
2011	10	9	14	19	17	0.3	1	0.32	65.3	6.08	1.5632
2011	10	9	14	29	17	0.3	1	0.3	83.7	6.0606	1.5753
2011	10	9	14	39	17	0.3	1	0.29	85.5	6.0606	1.5403
2011	10	9	14	49	17	0.3	1	0.25	90	6.0606	1.3478
2011	10	9	14	59	17	0.3	1	0.29	58.8	6.0606	1.3303

Blackrock Return (0208)

Year	Month	Day	Hour	Minute	Second	CellBegin	CellEnd	Speed	Direction	Area	Flow
2011	10	9	15	9	17	0.3	1	0.31	87.6	6.0606	1.6628
2011	10	9	15	19	17	0.3	1	0.27	80.1	6.0606	1.4003
2011	10	9	15	29	17	0.3	1	0.32	67.4	6.0606	1.5578
2011	10	9	15	39	17	0.3	1	0.35	80.8	6.0606	1.8378
2011	10	9	15	49	17	0.3	1	0.34	68.1	6.0412	1.692
2011	10	9	15	59	17	0.3	1	0.28	77.6	6.0412	1.4303
2011	10	9	16	9	17	0.3	1	0.29	72.6	6.0412	1.4478
2011	10	9	16	19	17	0.3	1	0.28	61.7	6.0606	1.3302
2011	10	9	16	29	17	0.3	1	0.33	71	6.0412	1.6745
2011	10	9	16	39	17	0.3	1	0.27	63.7	6.0606	1.3127
2011	10	9	16	49	17	0.3	1	0.31	59.3	6.0606	1.4178
2011	10	9	16	59	17	0.3	1	0.32	64	6.0412	1.535
2011	10	9	17	9	17	0.3	1	0.32	54.2	6.0412	1.378
2011	10	9	17	19	17	0.3	1	0.32	68.6	6.0412	1.6048
2011	10	9	17	29	17	0.3	1	0.26	52.7	6.0412	1.0989
2011	10	9	17	39	17	0.3	1	0.31	74.8	6.0412	1.6048
2011	10	9	17	49	17	0.3	1	0.29	64.3	6.0412	1.378
2011	10	9	17	59	17	0.3	1	0.32	77.4	6.0412	1.6397
2011	10	9	18	9	17	0.3	1	0.29	80.2	6.0412	1.5176
2011	10	9	18	19	17	0.3	1	0.27	79.6	6.0219	1.4255
2011	10	9	18	29	17	0.3	1	0.26	82.8	6.0412	1.3781
2011	10	9	18	39	17	0.3	1	0.21	85.5	6.0412	1.1164
2011	10	9	18	49	17	0.3	1	0.25	92.3	6.0412	1.3083
2011	10	9	18	59	17	0.3	1	0.34	73.3	6.0219	1.7384
2011	10	9	19	9	17	0.3	1	0.31	75.2	6.0219	1.5819
2011	10	9	19	19	17	0.3	1	0.26	97.3	6.0219	1.356
2011	10	9	19	29	17	0.3	1	0.32	91.2	6.0219	1.721
2011	10	9	19	39	17	0.3	1	0.32	104.7	6.0219	1.6515
2011	10	9	19	49	17	0.3	1	0.29	110.5	6.0219	1.4429
2011	10	9	19	59	17	0.3	1	0.29	89.3	6.0219	1.5124
2011	10	9	20	9	17	0.3	1	0.23	95.6	6.0219	1.2343
2011	10	9	20	19	17	0.3	1	0.29	88.7	6.0219	1.5472
2011	10	9	20	29	17	0.3	1	0.32	95.2	6.0219	1.7037
2011	10	9	20	39	17	0.3	1	0.23	90	6.0219	1.2169
2011	10	9	20	49	17	0.3	1	0.3	83.8	6.0412	1.6049
2011	10	9	20	59	17	0.3	1	0.24	93.2	6.0412	1.256
2011	10	9	21	9	17	0.3	1	0.25	99	6.0219	1.3212
2011	10	9	21	19	17	0.3	1	0.27	85.9	6.0219	1.4429
2011	10	9	21	29	17	0.3	1	0.27	93.4	6.0412	1.4479
2011	10	9	21	39	17	0.3	1	0.29	94.5	6.0412	1.5526
2011	10	9	21	49	17	0.3	1	0.32	90	6.0412	1.6921
2011	10	9	21	59	17	0.3	1	0.27	91.4	6.0219	1.4082
2011	10	9	22	9	17	0.3	1	0.27	87.2	6.0412	1.413
2011	10	9	22	19	17	0.3	1	0.26	96.5	6.0219	1.3734
2011	10	9	22	29	17	0.3	1	0.27	90	6.0412	1.4305
2011	10	9	22	39	17	0.3	1	0.34	83.8	6.0412	1.7794

Blackrock Return (0208)

Year	Month	Day	Hour	Minute	Second	CellBegin	CellEnd	Speed	Direction	Area	Flow
2011	10	9	22	49	17	0.3	1	0.29	91.3	6.0412	1.5526
2011	10	9	22	59	17	0.3	1	0.24	98.6	6.0412	1.2735
2011	10	9	23	9	17	0.3	1	0.24	99.6	6.0412	1.2386
2011	10	9	23	19	17	0.3	1	0.23	103.2	6.0412	1.1863
2011	10	9	23	29	17	0.3	1	0.32	94.1	6.0412	1.6922
2011	10	9	23	39	17	0.3	1	0.26	103.9	6.0412	1.3433
2011	10	9	23	49	17	0.3	1	0.28	88	6.0412	1.5003
2011	10	9	23	59	17	0.3	1	0.28	107.2	6.0412	1.413
2011	10	10	0	9	17	0.3	1	0.32	99.5	6.0412	1.6747
2011	10	10	0	19	17	0.3	1	0.27	75.3	6.0412	1.3956
2011	10	10	0	29	17	0.3	1	0.25	73.4	6.0412	1.2909
2011	10	10	0	39	17	0.3	1	0.31	93	6.0606	1.6455
2011	10	10	0	49	17	0.3	1	0.3	92.5	6.0606	1.6105
2011	10	10	0	59	17	0.3	1	0.27	78.3	6.0606	1.4354
2011	10	10	1	9	17	0.3	1	0.22	80.5	6.0606	1.1553
2011	10	10	1	19	17	0.3	1	0.29	99.9	6.0606	1.5055
2011	10	10	1	29	17	0.3	1	0.33	79.1	6.0606	1.733
2011	10	10	1	39	17	0.3	1	0.36	94.2	6.0606	1.9256
2011	10	10	1	49	17	0.3	1	0.39	98.3	6.0606	2.0481
2011	10	10	1	59	17	0.3	1	0.37	105.5	6.0606	1.8906
2011	10	10	2	9	17	0.3	1	0.26	90.7	6.0606	1.4004
2011	10	10	2	19	17	0.3	1	0.3	93.8	6.0606	1.593
2011	10	10	2	29	17	0.3	1	0.28	90	6.0606	1.488
2011	10	10	2	39	17	0.3	1	0.28	84.7	6.08	1.5106
2011	10	10	2	49	17	0.3	1	0.3	102.5	6.08	1.5809
2011	10	10	2	59	17	0.3	1	0.28	96	6.08	1.4931
2011	10	10	3	9	17	0.3	1	0.34	88.9	6.08	1.8268
2011	10	10	3	19	17	0.3	1	0.34	85	6.08	1.7917
2011	10	10	3	29	17	0.3	1	0.35	100.2	6.08	1.862
2011	10	10	3	39	17	0.3	1	0.28	87.3	6.08	1.4931
2011	10	10	3	49	17	0.3	1	0.29	96.6	6.08	1.5282
2011	10	10	3	59	17	0.3	1	0.32	90	6.08	1.7039
2011	10	10	4	9	17	0.3	1	0.31	90	6.08	1.6863
2011	10	10	4	19	17	0.3	1	0.26	87.1	6.08	1.3877
2011	10	10	4	29	17	0.3	1	0.26	93.7	6.08	1.3702
2011	10	10	4	39	17	0.3	1	0.29	88	6.08	1.5458
2011	10	10	4	49	17	0.3	1	0.33	92.8	6.08	1.7742
2011	10	10	4	59	17	0.3	1	0.28	94.8	6.08	1.4756
2011	10	10	5	9	17	0.3	1	0.26	104.4	6.08	1.3702
2011	10	10	5	19	17	0.3	1	0.31	102.3	6.08	1.6161
2011	10	10	5	29	17	0.3	1	0.31	95.5	6.08	1.6337
2011	10	10	5	39	17	0.3	1	0.31	90	6.08	1.6337
2011	10	10	5	49	17	0.3	1	0.31	91.8	6.08	1.6337
2011	10	10	5	59	17	0.3	1	0.29	93.3	6.08	1.5458
2011	10	10	6	9	17	0.3	1	0.37	99.2	6.08	1.9499
2011	10	10	6	19	17	0.3	1	0.31	94.2	6.08	1.6688

Blackrock Return (0208)

Year	Month	Day	Hour	Minute	Second	CellBegin	CellEnd	Speed	Direction	Area	Flow
2011	10	10	6	29	17	0.3	1	0.35	95.3	6.08	1.8796
2011	10	10	6	39	17	0.3	1	0.29	93.9	6.08	1.5634
2011	10	10	6	49	17	0.3	1	0.24	109.7	6.08	1.2297
2011	10	10	6	59	17	0.3	1	0.24	86.9	6.08	1.2824
2011	10	10	7	9	17	0.3	1	0.32	101.9	6.08	1.6688
2011	10	10	7	19	17	0.3	1	0.25	93	6.08	1.3526
2011	10	10	7	29	17	0.3	1	0.28	105	6.08	1.4405
2011	10	10	7	39	17	0.3	1	0.3	104.5	6.08	1.5634
2011	10	10	7	49	17	0.3	1	0.29	93.9	6.08	1.5283
2011	10	10	7	59	17	0.3	1	0.29	109	6.0606	1.4706
2011	10	10	8	9	17	0.3	1	0.26	87.1	6.08	1.3702
2011	10	10	8	19	17	0.3	1	0.33	95.1	6.08	1.7742
2011	10	10	8	29	17	0.3	1	0.25	92.2	6.08	1.3526
2011	10	10	8	39	17	0.3	1	0.29	97.9	6.0606	1.5231
2011	10	10	8	49	17	0.3	1	0.3	106.3	6.08	1.5634
2011	10	10	8	59	17	0.3	1	0.33	87.7	6.08	1.7742
2011	10	10	9	9	17	0.3	1	0.26	101	6.08	1.3526
2011	10	10	9	19	17	0.3	1	0.25	101.2	6.08	1.3351
2011	10	10	9	29	17	0.3	1	0.32	98.9	6.08	1.6864
2011	10	10	9	39	17	0.3	1	0.3	110.2	6.08	1.5283
2011	10	10	9	49	17	0.3	1	0.29	92	6.08	1.5459
2011	10	10	9	59	17	0.3	1	0.22	106.8	6.08	1.1067
2011	10	10	10	9	17	0.3	1	0.37	92.5	6.08	1.985
2011	10	10	10	19	17	0.3	1	0.27	102.5	6.0606	1.418
2011	10	10	10	29	17	0.3	1	0.33	94.6	6.08	1.7391
2011	10	10	10	39	17	0.3	1	0.22	87.5	6.08	1.1945
2011	10	10	10	49	17	0.3	1	0.3	84.3	6.0606	1.5755
2011	10	10	10	59	17	0.3	1	0.23	100.8	6.0606	1.1904
2011	10	10	11	9	17	0.3	1	0.33	90	6.0606	1.7506
2011	10	10	11	19	17	0.3	1	0.3	79.9	6.0606	1.5755
2011	10	10	11	29	17	0.3	1	0.31	86.3	6.0606	1.628
2011	10	10	11	39	17	0.3	1	0.31	91.8	6.0606	1.663
2011	10	10	11	49	17	0.3	1	0.29	99.7	6.0606	1.5405
2011	10	10	11	59	17	0.3	1	0.3	82.5	6.0412	1.5875
2011	10	10	12	9	17	0.3	1	0.34	87.3	6.0412	1.8317
2011	10	10	12	19	17	0.3	1	0.32	81.7	6.0412	1.6747
2011	10	10	12	29	17	0.3	1	0.27	100.5	6.0219	1.4082
2011	10	10	12	39	17	0.3	1	0.28	90	6.0219	1.4951
2011	10	10	12	49	17	0.3	1	0.31	78.3	6.0219	1.5994
2011	10	10	12	59	17	0.3	1	0.24	92.4	6.0025	1.2474
2011	10	10	13	9	17	0.3	1	0.33	90	6.0025	1.7498
2011	10	10	13	19	17	0.3	1	0.23	83.5	5.9832	1.2085
2011	10	10	13	29	17	0.3	1	0.24	93.1	6.0025	1.282
2011	10	10	13	39	17	0.3	1	0.21	72.7	5.9832	1.0531
2011	10	10	13	49	17	0.3	1	0.35	79.1	5.9638	1.7892
2011	10	10	13	59	17	0.3	1	0.26	64.1	5.9638	1.2387

Blackrock Return (0208)

Year	Month	Day	Hour	Minute	Second	CellBegin	CellEnd	Speed	Direction	Area	Flow
2011	10	10	14	9	17	0.3	1	0.29	73.4	5.9638	1.4451
2011	10	10	14	19	17	0.3	1	0.22	85.8	5.9445	1.1658
2011	10	10	14	29	17	0.3	1	0.33	57.1	5.9251	1.4521
2011	10	10	14	39	17	0.3	1	0.3	72.6	5.9251	1.4692
2011	10	10	14	49	17	0.3	1	0.3	67.6	5.9251	1.4521
2011	10	10	14	59	17	0.3	1	0.31	72.5	5.9251	1.5204
2011	10	10	15	9	17	0.3	1	0.25	63.8	5.9251	1.1788
2011	10	10	15	19	17	0.3	1	0.27	83	5.9057	1.3789
2011	10	10	15	29	17	0.3	1	0.26	83.5	5.9057	1.3448
2011	10	10	15	39	17	0.3	1	0.27	78.7	5.9057	1.3619
2011	10	10	15	49	17	0.3	1	0.29	83.6	5.9057	1.5151
2011	10	10	15	59	17	0.3	1	0.25	97.4	5.9057	1.3108
2011	10	10	16	9	17	0.3	1	0.26	88.5	5.8864	1.3231
2011	10	10	16	19	17	0.3	1	0.33	66.2	5.8864	1.5776
2011	10	10	16	29	17	0.3	1	0.25	67.8	5.8864	1.2044
2011	10	10	16	39	17	0.3	1	0.27	62.2	5.8864	1.2214
2011	10	10	16	49	17	0.3	1	0.28	61.7	5.867	1.2846
2011	10	10	16	59	17	0.3	1	0.3	76	5.867	1.4875
2011	10	10	17	9	17	0.3	1	0.24	43.3	5.867	0.8452
2011	10	10	17	19	17	0.3	1	0.24	52.8	5.867	0.9804
2011	10	10	17	29	17	0.3	1	0.33	49.8	5.867	1.3016
2011	10	10	17	39	17	0.3	1	0.38	40.8	5.867	1.2847
2011	10	10	17	49	17	0.3	1	0.25	64.8	5.8477	1.1454
2011	10	10	17	59	17	0.3	1	0.31	45.9	5.8477	1.1285
2011	10	10	18	9	17	0.3	1	0.29	53.8	5.8477	1.1959
2011	10	10	18	19	17	0.3	1	0.31	45	5.8477	1.1117
2011	10	10	18	29	17	0.3	1	0.23	49.1	5.8477	0.8759
2011	10	10	18	39	17	0.3	1	0.27	60.7	5.8477	1.2296
2011	10	10	18	49	17	0.3	1	0.19	79.9	5.8477	0.9433
2011	10	10	18	59	17	0.3	1	0.25	62.8	5.8477	1.1454
2011	10	10	19	9	17	0.3	1	0.24	78.1	5.8477	1.1959
2011	10	10	19	19	17	0.3	1	0.17	92.2	5.8477	0.859
2011	10	10	19	29	17	0.3	1	0.25	87.8	5.8477	1.297
2011	10	10	19	39	17	0.3	1	0.25	87.8	5.8477	1.297
2011	10	10	19	49	17	0.3	1	0.26	86.3	5.8477	1.3138
2011	10	10	19	59	17	0.3	1	0.28	98.9	5.867	1.403
2011	10	10	20	9	17	0.3	1	0.26	89.3	5.867	1.3523
2011	10	10	20	19	17	0.3	1	0.19	104.7	5.867	0.9635
2011	10	10	20	29	17	0.3	1	0.23	80.8	5.867	1.1495
2011	10	10	20	39	17	0.3	1	0.32	85.3	5.867	1.6397
2011	10	10	20	49	17	0.3	1	0.28	103	5.8864	1.3911
2011	10	10	20	59	17	0.3	1	0.23	91.7	5.8864	1.1705
2011	10	10	21	9	17	0.3	1	0.23	100.5	5.8864	1.1875
2011	10	10	21	19	17	0.3	1	0.31	91.8	5.8864	1.5777
2011	10	10	21	29	17	0.3	1	0.32	100.5	5.8864	1.6456
2011	10	10	21	39	17	0.3	1	0.26	103.2	5.8864	1.3063

Blackrock Return (0208)

Year	Month	Day	Hour	Minute	Second	CellBegin	CellEnd	Speed	Direction	Area	Flow
2011	10	10	21	49	17	0.3	1	0.24	94.7	5.8864	1.2384
2011	10	10	21	59	17	0.3	1	0.23	80.8	5.9057	1.1577
2011	10	10	22	9	17	0.3	1	0.24	91.5	5.9057	1.2598
2011	10	10	22	19	17	0.3	1	0.25	95.3	5.9057	1.2939
2011	10	10	22	29	17	0.3	1	0.31	74.8	5.9057	1.5663
2011	10	10	22	39	17	0.3	1	0.17	96.7	5.9251	0.8713
2011	10	10	22	49	17	0.3	1	0.25	92.3	5.9251	1.2814
2011	10	10	22	59	17	0.3	1	0.22	94.3	5.9251	1.1447
2011	10	10	23	9	17	0.3	1	0.2	83.6	5.9251	1.0593
2011	10	10	23	19	17	0.3	1	0.33	95.8	5.9251	1.6914
2011	10	10	23	29	17	0.3	1	0.26	100.3	5.9251	1.3155
2011	10	10	23	39	17	0.3	1	0.23	77.7	5.9445	1.183
2011	10	10	23	49	17	0.3	1	0.3	95	5.9638	1.5656
2011	10	10	23	59	17	0.3	1	0.3	88.1	5.9832	1.5538
2011	10	11	0	9	17	0.3	1	0.26	89.3	5.9638	1.3764
2011	10	11	0	19	17	0.3	1	0.3	91.9	5.9638	1.5657
2011	10	11	0	29	17	0.3	1	0.27	90.7	5.9832	1.433
2011	10	11	0	39	17	0.3	1	0.31	96.1	5.9832	1.6229
2011	10	11	0	49	17	0.3	1	0.25	91.5	5.9832	1.3121
2011	10	11	0	59	17	0.3	1	0.26	89.3	5.9832	1.3812
2011	10	11	1	9	17	0.3	1	0.28	91.4	6.0412	1.4654
2011	10	11	1	19	17	0.3	1	0.26	92.2	6.0606	1.3654
2011	10	11	1	29	17	0.3	1	0.27	73.3	6.0606	1.4004
2011	10	11	1	39	17	0.3	1	0.29	85.5	6.0606	1.558
2011	10	11	1	49	17	0.3	1	0.2	84.3	6.0606	1.0503
2011	10	11	1	59	17	0.3	1	0.23	91.6	6.0606	1.2254
2011	10	11	2	9	17	0.3	1	0.24	100.4	6.0606	1.2429
2011	10	11	2	19	17	0.3	1	0.32	81.7	6.0606	1.6805
2011	10	11	2	29	17	0.3	1	0.24	97.8	6.0606	1.2779
2011	10	11	2	39	17	0.3	1	0.25	107.5	6.0606	1.2779
2011	10	11	2	49	17	0.3	1	0.25	75.6	6.0606	1.2954
2011	10	11	2	59	17	0.3	1	0.27	99.2	6.0606	1.4005
2011	10	11	3	9	17	0.3	1	0.23	93.3	6.0606	1.2254
2011	10	11	3	19	17	0.3	1	0.26	111	6.0606	1.2779
2011	10	11	3	29	17	0.3	1	0.29	88	6.0606	1.5405
2011	10	11	3	39	17	0.3	1	0.31	93.1	6.0606	1.628
2011	10	11	3	49	17	0.3	1	0.21	92.7	6.0606	1.1029
2011	10	11	3	59	17	0.3	1	0.25	86.3	6.0606	1.3479
2011	10	11	4	9	17	0.3	1	0.24	107.4	6.0606	1.2254
2011	10	11	4	19	17	0.3	1	0.31	99.2	6.0606	1.628
2011	10	11	4	29	17	0.3	1	0.32	98.2	6.0606	1.6981
2011	10	11	4	39	17	0.3	1	0.26	108	6.0606	1.2954
2011	10	11	4	49	17	0.3	1	0.27	85.9	6.0606	1.453
2011	10	11	4	59	17	0.3	1	0.28	101.3	6.0606	1.488
2011	10	11	5	9	17	0.3	1	0.21	99.8	6.0606	1.1204
2011	10	11	5	19	17	0.3	1	0.29	88.1	6.0606	1.558

Blackrock Return (0208)

Year	Month	Day	Hour	Minute	Second	CellBegin	CellEnd	Speed	Direction	Area	Flow
2011	10	11	5	29	17	0.3	1	0.33	103.1	6.0606	1.7331
2011	10	11	5	39	17	0.3	1	0.26	109.8	6.0606	1.313
2011	10	11	5	49	17	0.3	1	0.24	91.6	6.0606	1.2604
2011	10	11	5	59	17	0.3	1	0.23	94.1	6.0606	1.2079
2011	10	11	6	9	17	0.3	1	0.33	90.6	6.0606	1.7856
2011	10	11	6	19	17	0.3	1	0.26	90	6.0606	1.3655
2011	10	11	6	29	17	0.3	1	0.27	98.5	6.0606	1.4005
2011	10	11	6	39	17	0.3	1	0.23	90.8	6.0606	1.243
2011	10	11	6	49	17	0.3	1	0.29	96.5	6.0606	1.5406
2011	10	11	6	59	17	0.3	1	0.25	90.8	6.0606	1.3305
2011	10	11	7	9	17	0.3	1	0.29	90	6.0606	1.5231
2011	10	11	7	19	17	0.3	1	0.27	80.2	6.0606	1.418
2011	10	11	7	29	17	0.3	1	0.28	99.6	6.0606	1.453
2011	10	11	7	39	17	0.3	1	0.23	105.4	6.0606	1.208
2011	10	11	7	49	17	0.3	1	0.3	91.9	6.0606	1.6106
2011	10	11	7	59	17	0.3	1	0.29	108.2	6.0606	1.4881
2011	10	11	8	9	17	0.3	1	0.27	91.4	6.0606	1.4356
2011	10	11	8	19	17	0.3	1	0.26	92.9	6.0606	1.3655
2011	10	11	8	29	17	0.3	1	0.19	96.9	6.0606	1.0154
2011	10	11	8	39	17	0.3	1	0.24	86.9	6.0606	1.2955
2011	10	11	8	49	17	0.3	1	0.27	90	6.0606	1.4356
2011	10	11	8	59	17	0.3	1	0.27	87.2	6.0606	1.4356
2011	10	11	9	9	17	0.3	1	0.22	90	6.0606	1.1729
2011	10	11	9	19	17	0.3	1	0.23	90	6.0606	1.2255
2011	10	11	9	29	17	0.3	1	0.26	94.3	6.0606	1.383
2011	10	11	9	39	17	0.3	1	0.25	101.3	6.0606	1.313
2011	10	11	9	49	17	0.3	1	0.33	79	6.0412	1.7097
2011	10	11	9	59	17	0.3	1	0.23	95	6.0606	1.2079
2011	10	11	10	9	17	0.3	1	0.23	99.1	6.0606	1.2079
2011	10	11	10	19	17	0.3	1	0.28	74.1	6.0606	1.418
2011	10	11	10	29	17	0.3	1	0.29	99.1	6.0606	1.523
2011	10	11	10	39	17	0.3	1	0.22	81.3	6.0606	1.1379
2011	10	11	10	49	17	0.3	1	0.33	107.5	6.0606	1.663
2011	10	11	10	59	17	0.3	1	0.26	83.6	6.0606	1.4005
2011	10	11	11	9	17	0.3	1	0.3	90	6.0606	1.5755
2011	10	11	11	19	17	0.3	1	0.27	94.2	6.0606	1.4179
2011	10	11	11	29	17	0.3	1	0.31	80.2	6.0606	1.628
2011	10	11	11	39	17	0.3	1	0.21	91.8	6.0606	1.1378
2011	10	11	11	49	17	0.3	1	0.26	93.6	6.0606	1.4004
2011	10	11	11	59	17	0.3	1	0.32	80.1	6.0606	1.698
2011	10	11	12	9	17	0.3	1	0.29	84.2	6.0606	1.5579
2011	10	11	12	19	17	0.3	1	0.31	67.8	6.0606	1.5404
2011	10	11	12	29	17	0.3	1	0.28	64.3	6.0606	1.3478
2011	10	11	12	39	17	0.3	1	0.31	73.1	6.0606	1.5579
2011	10	11	12	49	17	0.3	1	0.28	88	6.0412	1.4653
2011	10	11	12	59	17	0.3	1	0.29	87.4	6.0412	1.5525

Blackrock Return (0208)

Year	Month	Day	Hour	Minute	Second	CellBegin	CellEnd	Speed	Direction	Area	Flow
2011	10	11	13	9	17	0.3	1	0.32	67.1	6.0219	1.5645
2011	10	11	13	19	17	0.3	1	0.21	90	6.0219	1.1299
2011	10	11	13	29	17	0.3	1	0.32	84.6	6.0025	1.6631
2011	10	11	13	39	17	0.3	1	0.22	83.9	6.0025	1.1433
2011	10	11	13	49	17	0.3	1	0.31	71.8	6.0025	1.5764
2011	10	11	13	59	17	0.3	1	0.3	61.4	5.9832	1.3638
2011	10	11	14	9	17	0.3	1	0.3	77.3	5.9638	1.5311
2011	10	11	14	19	17	0.3	1	0.29	56.8	5.9638	1.2902
2011	10	11	14	29	17	0.3	1	0.26	61.2	5.9638	1.187
2011	10	11	14	39	17	0.3	1	0.3	54	5.9638	1.2558
2011	10	11	14	49	17	0.3	1	0.3	77.3	5.9638	1.531
2011	10	11	14	59	17	0.3	1	0.27	70	5.9638	1.3246
2011	10	11	15	9	17	0.3	1	0.29	72	5.9638	1.4278
2011	10	11	15	19	17	0.3	1	0.27	75.8	5.9638	1.359
2011	10	11	15	29	17	0.3	1	0.28	70.1	5.9638	1.3762
2011	10	11	15	39	17	0.3	1	0.31	65.9	5.9638	1.4622
2011	10	11	15	49	17	0.3	1	0.28	67.3	5.9638	1.359
2011	10	11	15	59	17	0.3	1	0.29	67.7	5.9638	1.4278
2011	10	11	16	9	17	0.3	1	0.33	47	5.9445	1.2685
2011	10	11	16	19	17	0.3	1	0.31	50.6	5.9445	1.2514
2011	10	11	16	29	17	0.3	1	0.3	54.2	5.9445	1.2857
2011	10	11	16	39	17	0.3	1	0.28	61.3	5.9638	1.2902
2011	10	11	16	49	17	0.3	1	0.25	56.9	5.9445	1.08
2011	10	11	16	59	17	0.3	1	0.37	54.6	5.9445	1.5942
2011	10	11	17	9	17	0.3	1	0.43	41.3	5.9445	1.4914
2011	10	11	17	19	17	0.3	1	0.38	37.6	5.9445	1.2
2011	10	11	17	29	17	0.3	1	0.36	52	5.9445	1.4914
2011	10	11	17	39	17	0.3	1	0.38	54.4	5.9445	1.6285
2011	10	11	17	49	17	0.3	1	0.41	49.2	5.9445	1.6114
2011	10	11	17	59	17	0.3	1	0.33	36.1	5.9445	1.0114
2011	10	11	18	9	17	0.3	1	0.4	51.3	5.9445	1.6457
2011	10	11	18	19	17	0.3	1	0.36	36	5.9445	1.0971
2011	10	11	18	29	17	0.3	1	0.23	50.7	5.9445	0.9429
2011	10	11	18	39	17	0.3	1	0.26	62.1	5.9445	1.2
2011	10	11	18	49	17	0.3	1	0.31	79.2	5.9445	1.6114
2011	10	11	18	59	17	0.3	1	0.29	65.2	5.9445	1.3714
2011	10	11	19	9	17	0.3	1	0.27	73.8	5.9445	1.3543
2011	10	11	19	19	17	0.3	1	0.32	87	5.9445	1.6457
2011	10	11	19	29	17	0.3	1	0.28	86.7	5.9445	1.4743
2011	10	11	19	39	17	0.3	1	0.28	86.7	5.9445	1.4743
2011	10	11	19	49	17	0.3	1	0.25	103.1	5.9445	1.2515
2011	10	11	19	59	17	0.3	1	0.28	99.6	5.9445	1.4229
2011	10	11	20	9	17	0.3	1	0.2	92.8	5.9445	1.0629
2011	10	11	20	19	17	0.3	1	0.3	93.7	5.9445	1.5772
2011	10	11	20	29	17	0.3	1	0.31	101.5	5.9251	1.5888
2011	10	11	20	39	17	0.3	1	0.28	92	5.9445	1.4572

Blackrock Return (0208)

Year	Month	Day	Hour	Minute	Second	CellBegin	CellEnd	Speed	Direction	Area	Flow
2011	10	11	20	49	17	0.3	1	0.26	99.6	5.9445	1.3201
2011	10	11	20	59	17	0.3	1	0.23	94.9	5.9251	1.1959
2011	10	11	21	9	17	0.3	1	0.2	85.4	5.9445	1.0629
2011	10	11	21	19	17	0.3	1	0.28	92.7	5.9445	1.4401
2011	10	11	21	29	17	0.3	1	0.3	96.3	5.9445	1.5429
2011	10	11	21	39	17	0.3	1	0.26	95.1	5.9445	1.3544
2011	10	11	21	49	17	0.3	1	0.25	105.3	5.9445	1.2515
2011	10	11	21	59	17	0.3	1	0.29	101.7	5.9445	1.4915
2011	10	11	22	9	17	0.3	1	0.22	92.5	5.9445	1.1658
2011	10	11	22	19	17	0.3	1	0.34	103.4	5.9445	1.7315
2011	10	11	22	29	17	0.3	1	0.29	85.5	5.9445	1.5087
2011	10	11	22	39	17	0.3	1	0.21	90	5.9445	1.0801
2011	10	11	22	49	17	0.3	1	0.29	93.3	5.9445	1.5087
2011	10	11	22	59	17	0.3	1	0.22	90	5.9445	1.1658
2011	10	11	23	9	17	0.3	1	0.23	86.7	5.9445	1.1829
2011	10	11	23	19	17	0.3	1	0.19	105.7	5.9445	0.9772
2011	10	11	23	29	17	0.3	1	0.32	90	5.9445	1.6973
2011	10	11	23	39	17	0.3	1	0.23	94.1	5.9445	1.1829
2011	10	11	23	49	17	0.3	1	0.25	89.2	5.9445	1.2858
2011	10	11	23	59	17	0.3	1	0.22	95.1	5.9445	1.1487
2011	10	12	0	9	17	0.3	1	0.24	94.8	5.9445	1.2344
2011	10	12	0	19	17	0.3	1	0.29	80.3	5.9445	1.5087
2011	10	12	0	29	17	0.3	1	0.28	88.7	5.9445	1.4744
2011	10	12	0	39	17	0.3	1	0.27	88.6	5.9445	1.4058
2011	10	12	0	49	17	0.3	1	0.28	61	5.9445	1.2687
2011	10	12	0	59	17	0.3	1	0.17	88.9	5.9638	0.9118
2011	10	12	1	9	17	0.3	1	0.23	96.4	5.9638	1.2215
2011	10	12	1	19	17	0.3	1	0.28	87.3	5.9445	1.4401
2011	10	12	1	29	17	0.3	1	0.26	92.1	5.9445	1.3715
2011	10	12	1	39	17	0.3	1	0.23	91.6	5.9638	1.2215
2011	10	12	1	49	17	0.3	1	0.19	93	5.9445	0.9944
2011	10	12	1	59	17	0.3	1	0.28	96	5.9638	1.4796
2011	10	12	2	9	17	0.3	1	0.18	90	5.9445	0.9258
2011	10	12	2	19	17	0.3	1	0.22	91.7	5.9445	1.1487
2011	10	12	2	29	17	0.3	1	0.22	99.3	5.9638	1.1527
2011	10	12	2	39	17	0.3	1	0.25	98.5	5.9445	1.2687
2011	10	12	2	49	17	0.3	1	0.3	96.3	5.9445	1.543
2011	10	12	2	59	17	0.3	1	0.25	93	5.9445	1.303
2011	10	12	3	9	17	0.3	1	0.32	88.8	5.9445	1.6459
2011	10	12	3	19	17	0.3	1	0.25	87	5.9445	1.3201
2011	10	12	3	29	17	0.3	1	0.32	81.1	5.9445	1.6459
2011	10	12	3	39	17	0.3	1	0.26	81.1	5.9445	1.3201
2011	10	12	3	49	17	0.3	1	0.3	90.6	5.9638	1.5656
2011	10	12	3	59	17	0.3	1	0.28	81.3	5.9832	1.4675
2011	10	12	4	9	17	0.3	1	0.3	89.4	5.9832	1.5538
2011	10	12	4	19	17	0.3	1	0.28	96.1	5.9832	1.4503

Blackrock Return (0208)

Year	Month	Day	Hour	Minute	Second	CellBegin	CellEnd	Speed	Direction	Area	Flow
2011	10	12	4	29	17	0.3	1	0.25	90	5.9832	1.2949
2011	10	12	4	39	17	0.3	1	0.27	97	5.9832	1.3985
2011	10	12	4	49	17	0.3	1	0.26	104.6	5.9832	1.3294
2011	10	12	4	59	17	0.3	1	0.3	81.3	5.9638	1.5657
2011	10	12	5	9	17	0.3	1	0.28	100.2	5.9638	1.428
2011	10	12	5	19	17	0.3	1	0.3	105.1	5.9638	1.5313
2011	10	12	5	29	17	0.3	1	0.22	106.5	5.9638	1.1011
2011	10	12	5	39	17	0.3	1	0.27	94.9	5.9638	1.4108
2011	10	12	5	49	17	0.3	1	0.21	120.7	5.9638	0.9291
2011	10	12	5	59	17	0.3	1	0.28	96.8	5.9638	1.4453
2011	10	12	6	9	17	0.3	1	0.31	95.4	5.9638	1.6345
2011	10	12	6	19	17	0.3	1	0.31	87	5.9638	1.6173
2011	10	12	6	29	17	0.3	1	0.29	98.6	5.9638	1.4797
2011	10	12	6	39	17	0.3	1	0.21	94.5	5.9638	1.084
2011	10	12	6	49	17	0.3	1	0.32	87.6	5.9638	1.6689
2011	10	12	6	59	17	0.3	1	0.26	90	5.9638	1.3592
2011	10	12	7	9	17	0.3	1	0.29	90	5.9638	1.5313
2011	10	12	7	19	17	0.3	1	0.24	93.1	5.9832	1.2777
2011	10	12	7	29	17	0.3	1	0.2	97.5	5.9832	1.0532
2011	10	12	7	39	17	0.3	1	0.32	104.9	5.9832	1.623
2011	10	12	7	49	17	0.3	1	0.22	103.2	5.9832	1.105
2011	10	12	7	59	17	0.3	1	0.2	102	5.9832	1.0532
2011	10	12	8	9	17	0.3	1	0.18	108.8	5.9832	0.9151
2011	10	12	8	19	17	0.3	1	0.24	121.9	5.9832	1.0532
2011	10	12	8	29	17	0.3	1	0.25	88.5	5.9832	1.2949
2011	10	12	8	39	17	0.3	1	0.31	99.3	5.9832	1.5885
2011	10	12	8	49	17	0.3	1	0.31	100.4	5.9832	1.6057
2011	10	12	8	59	17	0.3	1	0.21	103.4	5.9832	1.0878
2011	10	12	9	9	17	0.3	1	0.29	94.5	5.9832	1.5194
2011	10	12	9	19	17	0.3	1	0.28	94.1	5.9832	1.4503
2011	10	12	9	29	17	0.3	1	0.23	98.1	5.9832	1.2086
2011	10	12	9	39	17	0.3	1	0.18	99.3	5.9832	0.9496
2011	10	12	9	49	17	0.3	1	0.19	110.3	5.9832	0.9324
2011	10	12	9	59	17	0.3	1	0.22	92.5	5.9638	1.17
2011	10	12	10	9	17	0.3	1	0.24	86.9	5.9638	1.256
2011	10	12	10	19	17	0.3	1	0.27	91.4	5.9638	1.4108
2011	10	12	10	29	17	0.3	1	0.31	95.5	5.9638	1.6173
2011	10	12	10	39	17	0.3	1	0.26	90	5.9445	1.3716
2011	10	12	10	49	17	0.3	1	0.25	90	5.9445	1.2859
2011	10	12	10	59	17	0.3	1	0.2	92.9	5.9445	1.0287
2011	10	12	11	9	17	0.3	1	0.29	80.8	5.9445	1.4745
2011	10	12	11	19	17	0.3	1	0.29	83.6	5.9251	1.5205
2011	10	12	11	29	17	0.3	1	0.23	91.7	5.9251	1.1788
2011	10	12	11	39	17	0.3	1	0.23	79.2	5.9445	1.1658
2011	10	12	11	49	17	0.3	1	0.24	88.5	5.9445	1.2687
2011	10	12	11	59	17	0.3	1	0.24	79.9	5.9445	1.2515

Blackrock Return (0208)

Year	Month	Day	Hour	Minute	Second	CellBegin	CellEnd	Speed	Direction	Area	Flow
2011	10	12	12	9	17	0.3	1	0.28	84	5.9251	1.4522
2011	10	12	12	19	17	0.3	1	0.25	81	5.9251	1.2984
2011	10	12	12	29	17	0.3	1	0.28	82.1	5.9251	1.4692
2011	10	12	12	39	17	0.3	1	0.31	76	5.9251	1.5717
2011	10	12	12	49	17	0.3	1	0.33	76.9	5.9251	1.6913
2011	10	12	12	59	17	0.3	1	0.22	84.9	5.9251	1.1446
2011	10	12	13	9	17	0.3	1	0.29	76.4	5.9251	1.4863
2011	10	12	13	19	17	0.3	1	0.28	60.8	5.9251	1.2812
2011	10	12	13	29	17	0.3	1	0.29	58.1	5.9251	1.2642
2011	10	12	13	39	17	0.3	1	0.26	69.7	5.9251	1.2471
2011	10	12	13	49	17	0.3	1	0.26	70.6	5.9251	1.2641
2011	10	12	13	59	17	0.3	1	0.26	68.3	5.9251	1.247
2011	10	12	14	9	17	0.3	1	0.26	76	5.9251	1.2983
2011	10	12	14	19	17	0.3	1	0.3	72	5.9251	1.4691
2011	10	12	14	29	17	0.3	1	0.29	67	5.9251	1.3666
2011	10	12	14	39	17	0.3	1	0.28	77.1	5.9251	1.4178
2011	10	12	14	49	17	0.3	1	0.32	79.9	5.9251	1.6228
2011	10	12	14	59	17	0.3	1	0.29	56.5	5.9251	1.2641
2011	10	12	15	9	17	0.3	1	0.27	72.9	5.9251	1.3324
2011	10	12	15	19	17	0.3	1	0.26	75.4	5.9251	1.3153
2011	10	12	15	29	17	0.3	1	0.3	64.3	5.9251	1.4178
2011	10	12	15	39	17	0.3	1	0.29	64.9	5.9251	1.3837
2011	10	12	15	49	17	0.3	1	0.26	88.6	5.9251	1.3666
2011	10	12	15	59	17	0.3	1	0.31	79.7	5.9251	1.6057
2011	10	12	16	9	17	0.3	1	0.23	76.6	5.9251	1.1445
2011	10	12	16	19	17	0.3	1	0.25	78	5.9251	1.2812
2011	10	12	16	29	17	0.3	1	0.25	84.8	5.9251	1.3153
2011	10	12	16	39	17	0.3	1	0.16	71.6	5.9251	0.7687
2011	10	12	16	49	17	0.3	1	0.23	67.8	5.9251	1.1274
2011	10	12	16	59	17	0.3	1	0.19	93	5.9251	0.9737
2011	10	12	17	9	17	0.3	1	0.21	76.4	5.9251	1.0591
2011	10	12	17	19	17	0.3	1	0.27	64.4	5.9251	1.2812
2011	10	12	17	29	17	0.3	1	0.27	66	5.9251	1.2641
2011	10	12	17	39	17	0.3	1	0.29	48.3	5.9251	1.1104
2011	10	12	17	49	17	0.3	1	0.34	55.9	5.9251	1.4862
2011	10	12	17	59	17	0.3	1	0.3	48.1	5.9251	1.1787
2011	10	12	18	9	17	0.3	1	0.25	45.5	5.9251	0.9225
2011	10	12	18	19	17	0.3	1	0.26	63.4	5.9251	1.1958
2011	10	12	18	29	17	0.3	1	0.23	66.7	5.9251	1.1104
2011	10	12	18	39	17	0.3	1	0.28	72.2	5.9251	1.3837
2011	10	12	18	49	17	0.3	1	0.28	94.1	5.9251	1.435
2011	10	12	18	59	17	0.3	1	0.26	73	5.9251	1.2812
2011	10	12	19	9	17	0.3	1	0.22	79.7	5.9251	1.1275
2011	10	12	19	19	17	0.3	1	0.22	81.4	5.9251	1.1275
2011	10	12	19	29	17	0.3	1	0.27	81.6	5.9251	1.3837
2011	10	12	19	39	17	0.3	1	0.23	86	5.9251	1.2129

Blackrock Return (0208)

Year	Month	Day	Hour	Minute	Second	CellBegin	CellEnd	Speed	Direction	Area	Flow
2011	10	12	19	49	17	0.3	1	0.22	81.4	5.9251	1.1275
2011	10	12	19	59	17	0.3	1	0.25	93.8	5.9251	1.2812
2011	10	12	20	9	17	0.3	1	0.3	85.6	5.9251	1.5546
2011	10	12	20	19	17	0.3	1	0.23	79.5	5.9251	1.1958
2011	10	12	20	29	17	0.3	1	0.27	90	5.9251	1.4179
2011	10	12	20	39	17	0.3	1	0.24	91.5	5.9251	1.2642
2011	10	12	20	49	17	0.3	1	0.28	86	5.9251	1.4521
2011	10	12	20	59	17	0.3	1	0.28	90.7	5.9251	1.435
2011	10	12	21	9	17	0.3	1	0.23	86	5.9251	1.2129
2011	10	12	21	19	17	0.3	1	0.27	91.4	5.9251	1.3838
2011	10	12	21	29	17	0.3	1	0.22	97.8	5.9251	1.1275
2011	10	12	21	39	17	0.3	1	0.22	71.8	5.9251	1.0934
2011	10	12	21	49	17	0.3	1	0.23	97.2	5.9251	1.2129
2011	10	12	21	59	17	0.3	1	0.27	102.1	5.9251	1.3496
2011	10	12	22	9	17	0.3	1	0.29	84.9	5.9251	1.5205
2011	10	12	22	19	17	0.3	1	0.26	87.9	5.9251	1.3667
2011	10	12	22	29	17	0.3	1	0.25	101.3	5.9251	1.2813
2011	10	12	22	39	17	0.3	1	0.31	104.8	5.9251	1.5546
2011	10	12	22	49	17	0.3	1	0.28	93.3	5.9251	1.4692
2011	10	12	22	59	17	0.3	1	0.28	105.7	5.9251	1.4009
2011	10	12	23	9	17	0.3	1	0.15	88.8	5.9251	0.7859
2011	10	12	23	19	17	0.3	1	0.29	90	5.9251	1.5205
2011	10	12	23	29	17	0.3	1	0.3	74.7	5.9251	1.5034
2011	10	12	23	39	17	0.3	1	0.28	78.6	5.9445	1.4401
2011	10	12	23	49	17	0.3	1	0.3	74.1	5.9445	1.5087
2011	10	12	23	59	17	0.3	1	0.27	100.4	5.9445	1.4058
2011	10	13	0	9	17	0.3	1	0.27	87.2	6.0025	1.4379
2011	10	13	0	19	17	0.3	1	0.29	80.2	6.0412	1.5177
2011	10	13	0	29	17	0.3	1	0.25	109.9	6.0412	1.256
2011	10	13	0	39	17	0.3	1	0.31	90	6.0412	1.6572
2011	10	13	0	49	17	0.3	1	0.29	82.2	6.0412	1.5351
2011	10	13	0	59	17	0.3	1	0.29	91.3	6.0412	1.5526
2011	10	13	1	9	17	0.3	1	0.3	93.2	6.0412	1.57
2011	10	13	1	19	17	0.3	1	0.3	84.4	6.0412	1.5875
2011	10	13	1	29	17	0.3	1	0.28	98.7	6.0412	1.4828
2011	10	13	1	39	17	0.3	1	0.28	90	6.0412	1.5002
2011	10	13	1	49	17	0.3	1	0.27	86.6	6.0412	1.4479
2011	10	13	1	59	17	0.3	1	0.24	97.8	6.0412	1.2735
2011	10	13	2	9	17	0.3	1	0.26	99.5	6.0412	1.3607
2011	10	13	2	19	17	0.3	1	0.27	94.9	6.0412	1.413
2011	10	13	2	29	17	0.3	1	0.31	99.3	6.0412	1.6049
2011	10	13	2	39	17	0.3	1	0.26	107.3	6.0412	1.3432
2011	10	13	2	49	17	0.3	1	0.28	91.3	6.0412	1.5003
2011	10	13	2	59	17	0.3	1	0.3	90	6.0412	1.6049
2011	10	13	3	9	17	0.3	1	0.26	82.7	6.0412	1.3607
2011	10	13	3	19	17	0.3	1	0.35	85.1	6.0412	1.8492

Blackrock Return (0208)

Year	Month	Day	Hour	Minute	Second	CellBegin	CellEnd	Speed	Direction	Area	Flow
2011	10	13	3	29	17	0.3	1	0.28	87.3	6.0412	1.4654
2011	10	13	3	39	17	0.3	1	0.3	98.2	6.0412	1.57
2011	10	13	3	49	17	0.3	1	0.23	122.3	6.0412	1.0467
2011	10	13	3	59	17	0.3	1	0.28	108.2	6.0412	1.4305
2011	10	13	4	9	17	0.3	1	0.25	101.2	6.0412	1.3258
2011	10	13	4	19	17	0.3	1	0.25	96.1	6.0412	1.3084
2011	10	13	4	29	17	0.3	1	0.29	104.2	6.0412	1.5177
2011	10	13	4	39	17	0.3	1	0.3	79.9	6.0412	1.5701
2011	10	13	4	49	17	0.3	1	0.23	96.5	6.0412	1.2212
2011	10	13	4	59	17	0.3	1	0.28	100.2	6.0412	1.448
2011	10	13	5	9	17	0.3	1	0.27	90.7	6.0412	1.4131
2011	10	13	5	19	17	0.3	1	0.2	90.9	6.0606	1.0678
2011	10	13	5	29	17	0.3	1	0.24	96.3	6.0606	1.2779
2011	10	13	5	39	17	0.3	1	0.26	92.9	6.0606	1.3829
2011	10	13	5	49	17	0.3	1	0.27	93.5	6.0606	1.4179
2011	10	13	5	59	17	0.3	1	0.24	91.5	6.0606	1.2954
2011	10	13	6	9	17	0.3	1	0.29	100.3	6.0606	1.5405
2011	10	13	6	19	17	0.3	1	0.26	111	6.0606	1.2779
2011	10	13	6	29	17	0.3	1	0.31	106.4	6.0606	1.6105
2011	10	13	6	39	17	0.3	1	0.28	95.3	6.0606	1.5055
2011	10	13	6	49	17	0.3	1	0.31	109.4	6.0606	1.5405
2011	10	13	6	59	17	0.3	1	0.26	104.4	6.0606	1.3655
2011	10	13	7	9	17	0.3	1	0.32	95.8	6.0606	1.7156
2011	10	13	7	19	17	0.3	1	0.25	104.2	6.0606	1.3129
2011	10	13	7	29	17	0.3	1	0.28	112.7	6.0606	1.383
2011	10	13	7	39	17	0.3	1	0.31	108.8	6.0606	1.5405
2011	10	13	7	49	17	0.3	1	0.29	102.6	6.0606	1.488
2011	10	13	7	59	17	0.3	1	0.26	84.9	6.0606	1.3655
2011	10	13	8	9	17	0.3	1	0.28	81.2	6.0606	1.4705
2011	10	13	8	19	17	0.3	1	0.27	116.3	6.0606	1.2779
2011	10	13	8	29	17	0.3	1	0.33	95.8	6.0606	1.7331
2011	10	13	8	39	17	0.3	1	0.26	93.6	6.0606	1.383
2011	10	13	8	49	17	0.3	1	0.25	97.5	6.0606	1.3305
2011	10	13	8	59	17	0.3	1	0.2	97.5	6.0606	1.0679
2011	10	13	9	9	17	0.3	1	0.26	97.1	6.0606	1.4005
2011	10	13	9	19	17	0.3	1	0.26	97.2	6.0606	1.383
2011	10	13	9	29	17	0.3	1	0.23	85.9	6.0606	1.2254
2011	10	13	9	39	17	0.3	1	0.29	97.7	6.0606	1.558
2011	10	13	9	49	17	0.3	1	0.25	88.5	6.0606	1.348
2011	10	13	9	59	17	0.3	1	0.22	94.3	6.0606	1.1554
2011	10	13	10	9	17	0.3	1	0.25	112.5	6.0606	1.2254
2011	10	13	10	19	17	0.3	1	0.19	95.9	6.0606	1.0153
2011	10	13	10	29	17	0.3	1	0.26	99.5	6.0606	1.3654
2011	10	13	10	39	17	0.3	1	0.33	100.4	6.0606	1.7155
2011	10	13	10	49	17	0.3	1	0.24	93.9	6.0606	1.2779
2011	10	13	10	59	17	0.3	1	0.3	90	6.0606	1.5755

Blackrock Return (0208)

Year	Month	Day	Hour	Minute	Second	CellBegin	CellEnd	Speed	Direction	Area	Flow
2011	10	13	11	9	17	0.3	1	0.28	87.3	6.0606	1.4704
2011	10	13	11	19	17	0.3	1	0.28	79.8	6.0606	1.4529
2011	10	13	11	29	17	0.3	1	0.29	96.6	6.0606	1.5229
2011	10	13	11	39	17	0.3	1	0.27	81	6.0606	1.4354
2011	10	13	11	49	17	0.3	1	0.22	88.3	6.0606	1.1728
2011	10	13	11	59	17	0.3	1	0.23	86.8	6.0606	1.2428
2011	10	13	12	9	17	0.3	1	0.32	90	6.0606	1.6979
2011	10	13	12	19	17	0.3	1	0.37	82.8	6.0606	1.943
2011	10	13	12	29	17	0.3	1	0.25	75.6	6.0606	1.2953
2011	10	13	12	39	17	0.3	1	0.29	84.2	6.0606	1.5403
2011	10	13	12	49	17	0.3	1	0.29	80.8	6.0606	1.5053
2011	10	13	12	59	17	0.3	1	0.28	76.3	6.0606	1.4353
2011	10	13	13	9	17	0.3	1	0.3	79.3	6.0412	1.5699
2011	10	13	13	19	17	0.3	1	0.29	82.2	6.0412	1.535
2011	10	13	13	29	17	0.3	1	0.32	78.2	6.0606	1.6803
2011	10	13	13	39	17	0.3	1	0.27	62.8	6.0412	1.2559
2011	10	13	13	49	17	0.3	1	0.19	75	6.0412	0.9768
2011	10	13	13	59	17	0.3	1	0.25	84.7	6.0412	1.3257
2011	10	13	14	9	17	0.3	1	0.28	75.8	6.0219	1.4428
2011	10	13	14	19	17	0.3	1	0.3	68.2	6.0219	1.4775
2011	10	13	14	29	17	0.3	1	0.28	86	6.0219	1.4949
2011	10	13	14	39	17	0.3	1	0.28	62.5	6.0025	1.3338
2011	10	13	14	49	17	0.3	1	0.29	73.8	6.0025	1.4897
2011	10	13	14	59	17	0.3	1	0.25	63.4	6.0025	1.1779
2011	10	13	15	9	17	0.3	1	0.28	72	6.0025	1.3858
2011	10	13	15	19	17	0.3	1	0.31	73.5	6.0025	1.5763
2011	10	13	15	29	17	0.3	1	0.3	70.4	6.0025	1.507
2011	10	13	15	39	17	0.3	1	0.33	83.8	6.0025	1.7495
2011	10	13	15	49	17	0.3	1	0.25	78	6.0025	1.2992
2011	10	13	15	59	17	0.3	1	0.31	68.7	6.0025	1.507
2011	10	13	16	9	17	0.3	1	0.32	64	6.0025	1.5244
2011	10	13	16	19	17	0.3	1	0.27	65.6	5.9832	1.2947
2011	10	13	16	29	17	0.3	1	0.29	72	5.9832	1.4328
2011	10	13	16	39	17	0.3	1	0.33	63.7	5.9832	1.5709
2011	10	13	16	49	17	0.3	1	0.23	77.7	5.9832	1.1911
2011	10	13	16	59	17	0.3	1	0.24	68.6	5.9832	1.1911
2011	10	13	17	9	17	0.3	1	0.26	71.8	5.9832	1.3119
2011	10	13	17	19	17	0.3	1	0.19	60.4	5.9832	0.8804
2011	10	13	17	29	17	0.3	1	0.17	57.9	5.9832	0.7423
2011	10	13	17	39	17	0.3	1	0.15	72	5.9832	0.7423
2011	10	13	17	49	17	0.3	1	0.27	59.7	5.9832	1.2429
2011	10	13	17	59	17	0.3	1	0.37	58.9	5.9832	1.6572
2011	10	13	18	9	17	0.3	1	0.39	63.9	5.9832	1.8644
2011	10	13	18	19	17	0.3	1	0.33	76.9	5.9638	1.7031
2011	10	13	18	29	17	0.3	1	0.24	73.3	5.9638	1.2042
2011	10	13	18	39	17	0.3	1	0.3	66.6	5.9638	1.4278

Blackrock Return (0208)

Year	Month	Day	Hour	Minute	Second	CellBegin	CellEnd	Speed	Direction	Area	Flow
2011	10	13	18	49	17	0.3	1	0.29	79.5	5.9638	1.4795
2011	10	13	18	59	17	0.3	1	0.27	65	5.9832	1.2947
2011	10	13	19	9	17	0.3	1	0.2	66.3	5.9638	0.9806
2011	10	13	19	19	17	0.3	1	0.25	58.6	5.9832	1.1048
2011	10	13	19	29	17	0.3	1	0.21	89.1	5.9832	1.1221
2011	10	13	19	39	17	0.3	1	0.28	85.9	5.9832	1.4501
2011	10	13	19	49	17	0.3	1	0.3	74.3	5.9832	1.5364
2011	10	13	19	59	17	0.3	1	0.29	90.7	6.0025	1.5071
2011	10	13	20	9	17	0.3	1	0.3	88.1	6.0025	1.5938
2011	10	13	20	19	17	0.3	1	0.31	90.6	6.0219	1.6341
2011	10	13	20	29	17	0.3	1	0.23	74.6	6.0412	1.2036
2011	10	13	20	39	17	0.3	1	0.2	91.9	6.0412	1.0641
2011	10	13	20	49	17	0.3	1	0.3	88.7	6.0412	1.5874
2011	10	13	20	59	17	0.3	1	0.3	94.4	6.0412	1.5699
2011	10	13	21	9	17	0.3	1	0.27	90	6.0412	1.4478
2011	10	13	21	19	17	0.3	1	0.33	106.1	6.0219	1.6862
2011	10	13	21	29	17	0.3	1	0.25	105.5	6.0219	1.2516
2011	10	13	21	39	17	0.3	1	0.25	87	6.0219	1.3212
2011	10	13	21	49	17	0.3	1	0.22	87.4	6.0219	1.1647
2011	10	13	21	59	17	0.3	1	0.23	107.2	6.0412	1.1862
2011	10	13	22	9	17	0.3	1	0.28	100.8	6.0412	1.4653
2011	10	13	22	19	17	0.3	1	0.26	94.3	6.0412	1.3955
2011	10	13	22	29	17	0.3	1	0.23	104	6.0412	1.1862
2011	10	13	22	39	17	0.3	1	0.24	96.3	6.0412	1.256
2011	10	13	22	49	17	0.3	1	0.18	90	6.0412	0.942
2011	10	13	22	59	17	0.3	1	0.32	83.5	6.0412	1.6921
2011	10	13	23	9	17	0.3	1	0.27	93.4	6.0412	1.4479
2011	10	13	23	19	17	0.3	1	0.26	96.6	6.0412	1.3606
2011	10	13	23	29	17	0.3	1	0.27	86.5	6.0606	1.4178
2011	10	13	23	39	17	0.3	1	0.3	73.5	6.0412	1.5351
2011	10	13	23	49	17	0.3	1	0.29	86.8	6.0412	1.5525
2011	10	13	23	59	17	0.3	1	0.29	74.9	6.0412	1.4828
2011	10	14	0	9	17	0.3	1	0.26	108	6.0606	1.2953
2011	10	14	0	19	17	0.3	1	0.34	86.6	6.0412	1.7793
2011	10	14	0	29	17	0.3	1	0.32	92.4	6.0412	1.6747
2011	10	14	0	39	17	0.3	1	0.23	97.4	6.0606	1.2078
2011	10	14	0	49	17	0.3	1	0.33	82.6	6.0412	1.7444
2011	10	14	0	59	17	0.3	1	0.22	99.3	6.0412	1.1688
2011	10	14	1	9	17	0.3	1	0.27	84.4	6.0412	1.4304
2011	10	14	1	19	17	0.3	1	0.3	87.5	6.0412	1.5874
2011	10	14	1	29	17	0.3	1	0.24	86	6.0412	1.256
2011	10	14	1	39	17	0.3	1	0.3	100.1	6.0412	1.57
2011	10	14	1	49	17	0.3	1	0.24	102.9	6.0412	1.2211
2011	10	14	1	59	17	0.3	1	0.3	83.8	6.0412	1.6049
2011	10	14	2	9	17	0.3	1	0.25	84.1	6.0412	1.3432
2011	10	14	2	19	17	0.3	1	0.27	91.4	6.0412	1.4305

Blackrock Return (0208)

Year	Month	Day	Hour	Minute	Second	CellBegin	CellEnd	Speed	Direction	Area	Flow
2011	10	14	2	29	17	0.3	1	0.24	100.2	6.0606	1.2603
2011	10	14	2	39	17	0.3	1	0.29	83.5	6.0606	1.5404
2011	10	14	2	49	17	0.3	1	0.27	106.4	6.0606	1.3654
2011	10	14	2	59	17	0.3	1	0.21	103.6	6.0606	1.0853
2011	10	14	3	9	17	0.3	1	0.23	86	6.0606	1.2428
2011	10	14	3	19	17	0.3	1	0.27	105.6	6.0606	1.3829
2011	10	14	3	29	17	0.3	1	0.2	109	6.0606	1.0153
2011	10	14	3	39	17	0.3	1	0.32	92.4	6.0606	1.6805
2011	10	14	3	49	17	0.3	1	0.3	103.1	6.0606	1.5755
2011	10	14	3	59	17	0.3	1	0.25	90	6.0606	1.3304
2011	10	14	4	9	17	0.3	1	0.3	95	6.0606	1.593
2011	10	14	4	19	17	0.3	1	0.31	101	6.0606	1.628
2011	10	14	4	29	17	0.3	1	0.2	94.6	6.0606	1.0853
2011	10	14	4	39	17	0.3	1	0.27	100.5	6.0606	1.4179
2011	10	14	4	49	17	0.3	1	0.3	103.9	6.0606	1.558
2011	10	14	4	59	17	0.3	1	0.28	83.2	6.0606	1.4704
2011	10	14	5	9	17	0.3	1	0.31	96.6	6.0606	1.663
2011	10	14	5	19	17	0.3	1	0.27	91.4	6.0606	1.4179
2011	10	14	5	29	17	0.3	1	0.28	105	6.0606	1.4354
2011	10	14	5	39	17	0.3	1	0.33	107.9	6.0606	1.6805
2011	10	14	5	49	17	0.3	1	0.23	99.7	6.0606	1.2254
2011	10	14	5	59	17	0.3	1	0.25	104.9	6.0606	1.3129
2011	10	14	6	9	17	0.3	1	0.23	110.3	6.0606	1.1379
2011	10	14	6	19	17	0.3	1	0.29	108.6	6.0606	1.453
2011	10	14	6	29	17	0.3	1	0.36	94.2	6.0606	1.9081
2011	10	14	6	39	17	0.3	1	0.23	81.9	6.0606	1.2254
2011	10	14	6	49	17	0.3	1	0.3	100	6.0606	1.593
2011	10	14	6	59	17	0.3	1	0.28	80.5	6.0606	1.4705
2011	10	14	7	9	17	0.3	1	0.32	81.7	6.0606	1.6806
2011	10	14	7	19	17	0.3	1	0.24	87.6	6.0606	1.2779
2011	10	14	7	29	17	0.3	1	0.31	91.8	6.0606	1.6281
2011	10	14	7	39	17	0.3	1	0.26	104.4	6.0606	1.3655
2011	10	14	7	49	17	0.3	1	0.23	94	6.0606	1.2429
2011	10	14	7	59	17	0.3	1	0.2	69.4	6.0606	0.9803
2011	10	14	8	9	17	0.3	1	0.25	96.7	6.0606	1.348
2011	10	14	8	19	17	0.3	1	0.21	85.5	6.0606	1.1204
2011	10	14	8	29	17	0.3	1	0.23	85	6.0606	1.2079
2011	10	14	8	39	17	0.3	1	0.27	83.8	6.0606	1.453
2011	10	14	8	49	17	0.3	1	0.25	93.8	6.0606	1.3305
2011	10	14	8	59	17	0.3	1	0.21	102.3	6.0606	1.1204
2011	10	14	9	9	17	0.3	1	0.28	93.4	6.0606	1.4705
2011	10	14	9	19	17	0.3	1	0.26	94.4	6.0606	1.3655
2011	10	14	9	29	17	0.3	1	0.2	109	6.0606	1.0154
2011	10	14	9	39	17	0.3	1	0.29	92.6	6.0606	1.558
2011	10	14	9	49	17	0.3	1	0.3	99.5	6.0606	1.5755
2011	10	14	9	59	17	0.3	1	0.38	91.5	6.0606	2.0307

Blackrock Return (0208)

Year	Month	Day	Hour	Minute	Second	CellBegin	CellEnd	Speed	Direction	Area	Flow
2011	10	14	10	9	17	0.3	1	0.27	102.1	6.0606	1.383
2011	10	14	10	19	17	0.3	1	0.26	96.4	6.0606	1.4005
2011	10	14	10	29	17	0.3	1	0.29	90	6.0606	1.523
2011	10	14	10	39	17	0.3	1	0.25	90	6.0606	1.3129
2011	10	14	10	49	17	0.3	1	0.25	93	6.0606	1.3479
2011	10	14	10	59	17	0.3	1	0.31	88.2	6.08	1.6687
2011	10	14	11	9	17	0.3	1	0.33	102.1	6.0606	1.7155
2011	10	14	11	19	17	0.3	1	0.26	97.8	6.0606	1.4004
2011	10	14	11	29	17	0.3	1	0.33	90.6	6.0606	1.7855
2011	10	14	11	39	17	0.3	1	0.24	88.4	6.0606	1.2603
2011	10	14	11	49	17	0.3	1	0.25	88.5	6.0606	1.3479
2011	10	14	11	59	17	0.3	1	0.31	80.2	6.0606	1.6279
2011	10	14	12	9	17	0.3	1	0.28	77.3	6.0606	1.4704
2011	10	14	12	19	17	0.3	1	0.24	83	6.0606	1.2778
2011	10	14	12	29	17	0.3	1	0.22	81.4	6.0606	1.1553
2011	10	14	12	39	17	0.3	1	0.25	58.2	6.0606	1.1553
2011	10	14	12	49	17	0.3	1	0.29	73.4	6.0606	1.4703
2011	10	14	12	59	17	0.3	1	0.3	90	6.0606	1.5928
2011	10	14	13	9	17	0.3	1	0.3	80.5	6.0606	1.5753
2011	10	14	13	19	17	0.3	1	0.29	88.1	6.0606	1.5578
2011	10	14	13	29	17	0.3	1	0.28	77.9	6.0412	1.4652
2011	10	14	13	39	17	0.3	1	0.3	81.7	6.0412	1.5525
2011	10	14	13	49	17	0.3	1	0.31	72.5	6.0606	1.5578
2011	10	14	13	59	17	0.3	1	0.25	75.4	6.0606	1.2777
2011	10	14	14	9	17	0.3	1	0.29	90	6.08	1.5456
2011	10	14	14	19	17	0.3	1	0.27	78.1	6.0993	1.4275
2011	10	14	14	29	17	0.3	1	0.3	87.5	6.1187	1.6269
2011	10	14	14	39	17	0.3	1	0.34	72.6	6.1187	1.7506
2011	10	14	14	49	17	0.3	1	0.33	76.7	6.1187	1.7153
2011	10	14	14	59	17	0.3	1	0.33	73	6.138	1.6856
2011	10	14	15	9	17	0.3	1	0.28	75	6.138	1.455
2011	10	14	15	19	17	0.3	1	0.3	73.5	6.1574	1.5667
2011	10	14	15	29	17	0.3	1	0.37	75.1	6.1574	1.9406
2011	10	14	15	39	17	0.3	1	0.27	72.4	6.1574	1.4065
2011	10	14	15	49	17	0.3	1	0.33	66.2	6.1767	1.6613
2011	10	14	15	59	17	0.3	1	0.25	79.6	6.1767	1.3576
2011	10	14	16	9	17	0.3	1	0.31	88.8	6.1767	1.697
2011	10	14	16	19	17	0.3	1	0.31	70	6.1767	1.572
2011	10	14	16	29	17	0.3	1	0.35	72.2	6.1961	1.8462
2011	10	14	16	39	17	0.3	1	0.32	74.5	6.1961	1.6848
2011	10	14	16	49	17	0.3	1	0.23	91.6	6.1961	1.2547
2011	10	14	16	59	17	0.3	1	0.31	78.5	6.1961	1.6669
2011	10	14	17	9	17	0.3	1	0.35	84.7	6.2154	1.9243
2011	10	14	17	19	17	0.3	1	0.33	79	6.2154	1.7625
2011	10	14	17	29	17	0.3	1	0.28	73.5	6.2154	1.4567
2011	10	14	17	39	17	0.3	1	0.31	79.6	6.2348	1.6781

Blackrock Return (0208)

Year	Month	Day	Hour	Minute	Second	CellBegin	CellEnd	Speed	Direction	Area	Flow
2011	10	14	17	49	17	0.3	1	0.36	72.1	6.2348	1.8947
2011	10	14	17	59	17	0.3	1	0.34	79.9	6.2542	1.8286
2011	10	14	18	9	17	0.3	1	0.33	71.9	6.2542	1.72
2011	10	14	18	19	17	0.3	1	0.32	70.6	6.2735	1.653
2011	10	14	18	29	17	0.3	1	0.27	67.8	6.2735	1.3805
2011	10	14	18	39	17	0.3	1	0.36	74.2	6.2735	1.9255
2011	10	14	18	49	17	0.3	1	0.38	83.6	6.2929	2.1141
2011	10	14	18	59	17	0.3	1	0.39	81.3	6.2929	2.1324
2011	10	14	19	9	17	0.3	1	0.36	83.2	6.2929	1.9866
2011	10	14	19	19	17	0.3	1	0.36	88.5	6.2929	2.023
2011	10	14	19	29	17	0.3	1	0.32	96.4	6.3122	1.792
2011	10	14	19	39	17	0.3	1	0.42	84.2	6.2929	2.3146
2011	10	14	19	49	17	0.3	1	0.34	97.7	6.2735	1.871
2011	10	14	19	59	17	0.3	1	0.36	83.2	6.2542	1.9735
2011	10	14	20	9	17	0.3	1	0.33	87.1	6.2735	1.7984
2011	10	14	20	19	17	0.3	1	0.39	69.6	6.2542	1.9916
2011	10	14	20	29	17	0.3	1	0.38	90	6.2735	2.1072
2011	10	14	20	39	17	0.3	1	0.29	80.1	6.2735	1.5622
2011	10	14	20	49	17	0.3	1	0.33	79.7	6.2735	1.7984
2011	10	14	20	59	17	0.3	1	0.34	96	6.2735	1.8892
2011	10	14	21	9	17	0.3	1	0.35	84	6.2929	1.9137
2011	10	14	21	19	17	0.3	1	0.33	95.8	6.2929	1.8044
2011	10	14	21	29	17	0.3	1	0.34	87.8	6.2735	1.9074
2011	10	14	21	39	17	0.3	1	0.36	87.9	6.2735	1.9982
2011	10	14	21	49	17	0.3	1	0.37	84.9	6.2735	2.0527
2011	10	14	21	59	17	0.3	1	0.27	88.6	6.2735	1.4714
2011	10	14	22	9	17	0.3	1	0.33	89.4	6.2929	1.859
2011	10	14	22	19	17	0.3	1	0.33	98	6.2929	1.8044
2011	10	14	22	29	17	0.3	1	0.32	90	6.2929	1.7861
2011	10	14	22	39	17	0.3	1	0.4	90	6.2929	2.2418
2011	10	14	22	49	17	0.3	1	0.35	86.2	6.2929	1.932
2011	10	14	22	59	17	0.3	1	0.38	90	6.2929	2.096
2011	10	14	23	9	17	0.3	1	0.34	86.6	6.2929	1.8591
2011	10	14	23	19	17	0.3	1	0.33	98	6.2929	1.8044
2011	10	14	23	29	17	0.3	1	0.33	92.9	6.2929	1.8044
2011	10	14	23	39	17	0.3	1	0.38	87.6	6.2929	2.1325
2011	10	14	23	49	17	0.3	1	0.3	76.9	6.2929	1.6404
2011	10	14	23	59	17	0.3	1	0.31	90	6.2929	1.7133
2011	10	15	0	9	17	0.3	1	0.23	90.8	6.2929	1.2758
2011	10	15	0	19	17	0.3	1	0.25	90	6.2929	1.4034
2011	10	15	0	29	17	0.3	1	0.34	88.3	6.2929	1.8955
2011	10	15	0	39	17	0.3	1	0.35	79.6	6.2929	1.8955
2011	10	15	0	49	17	0.3	1	0.41	93.7	6.2929	2.2783
2011	10	15	0	59	17	0.3	1	0.25	102	6.2929	1.367
2011	10	15	1	9	17	0.3	1	0.43	98.3	6.2929	2.3877
2011	10	15	1	19	17	0.3	1	0.34	90.5	6.2929	1.9138

Blackrock Return (0208)

Year	Month	Day	Hour	Minute	Second	CellBegin	CellEnd	Speed	Direction	Area	Flow
2011	10	15	1	29	17	0.3	1	0.33	78.6	6.2929	1.8044
2011	10	15	1	39	17	0.3	1	0.35	87.3	6.2929	1.9685
2011	10	15	1	49	17	0.3	1	0.33	96.3	6.2929	1.8227
2011	10	15	1	59	17	0.3	1	0.34	85.1	6.2929	1.8956
2011	10	15	2	9	17	0.3	1	0.35	85.2	6.2929	1.9503
2011	10	15	2	19	17	0.3	1	0.33	86	6.2929	1.8409
2011	10	15	2	29	17	0.3	1	0.38	92.5	6.2929	2.1143
2011	10	15	2	39	17	0.3	1	0.28	88	6.2929	1.5675
2011	10	15	2	49	17	0.3	1	0.37	93.6	6.2929	2.0414
2011	10	15	2	59	17	0.3	1	0.3	84.9	6.2929	1.6404
2011	10	15	3	9	17	0.3	1	0.36	87.9	6.2929	2.0232
2011	10	15	3	19	17	0.3	1	0.33	83.1	6.2929	1.8045
2011	10	15	3	29	17	0.3	1	0.36	95.7	6.2929	2.005
2011	10	15	3	39	17	0.3	1	0.34	96.1	6.2929	1.8774
2011	10	15	3	49	17	0.3	1	0.36	89	6.2929	2.005
2011	10	15	3	59	17	0.3	1	0.35	98.1	6.2929	1.9139
2011	10	15	4	9	17	0.3	1	0.35	85.1	6.2929	1.9139
2011	10	15	4	19	17	0.3	1	0.31	86.3	6.2929	1.6951
2011	10	15	4	29	17	0.3	1	0.39	91.5	6.2929	2.1508
2011	10	15	4	39	17	0.3	1	0.3	90	6.2929	1.6769
2011	10	15	4	49	17	0.3	1	0.41	103.6	6.2929	2.1873
2011	10	15	4	59	17	0.3	1	0.34	95.5	6.2929	1.8957
2011	10	15	5	9	17	0.3	1	0.33	107	6.2929	1.7316
2011	10	15	5	19	17	0.3	1	0.35	92.1	6.2929	1.9503
2011	10	15	5	29	17	0.3	1	0.4	94.8	6.2929	2.1873
2011	10	15	5	39	17	0.3	1	0.37	94.6	6.2929	2.0415
2011	10	15	5	49	17	0.3	1	0.3	118.6	6.2929	1.44
2011	10	15	5	59	17	0.3	1	0.31	96.1	6.2929	1.6952
2011	10	15	6	9	17	0.3	1	0.36	91.6	6.2929	1.9868
2011	10	15	6	19	17	0.3	1	0.41	96.5	6.2929	2.242
2011	10	15	6	29	17	0.3	1	0.35	95.4	6.2929	1.9139
2011	10	15	6	39	17	0.3	1	0.37	102.8	6.2929	2.0051
2011	10	15	6	49	17	0.3	1	0.4	104.4	6.2929	2.1327
2011	10	15	6	59	17	0.3	1	0.32	102.3	6.2929	1.7499
2011	10	15	7	9	17	0.3	1	0.36	92.1	6.2929	2.0051
2011	10	15	7	19	17	0.3	1	0.23	80.8	6.2929	1.2395
2011	10	15	7	29	17	0.3	1	0.29	90.6	6.2929	1.6223
2011	10	15	7	39	17	0.3	1	0.39	102.3	6.2929	2.0962
2011	10	15	7	49	17	0.3	1	0.33	92.3	6.2929	1.8228
2011	10	15	7	59	17	0.3	1	0.35	93.8	6.2929	1.9139
2011	10	15	8	9	17	0.3	1	0.31	97.2	6.2929	1.7317
2011	10	15	8	19	17	0.3	1	0.35	103	6.2929	1.8957
2011	10	15	8	29	17	0.3	1	0.32	83.6	6.2929	1.7864
2011	10	15	8	39	17	0.3	1	0.37	100.1	6.2929	2.0415
2011	10	15	8	49	17	0.3	1	0.4	97.5	6.2929	2.2056
2011	10	15	8	59	17	0.3	1	0.37	101.3	6.2929	2.0051

Blackrock Return (0208)

Year	Month	Day	Hour	Minute	Second	CellBegin	CellEnd	Speed	Direction	Area	Flow
2011	10	15	9	9	17	0.3	1	0.4	97	6.2929	2.2238
2011	10	15	9	19	17	0.3	1	0.34	88.3	6.2735	1.8895
2011	10	15	9	29	17	0.3	1	0.38	97.4	6.2735	2.1075
2011	10	15	9	39	17	0.3	1	0.34	101.5	6.2735	1.8713
2011	10	15	9	49	17	0.3	1	0.33	87.7	6.2735	1.8349
2011	10	15	9	59	17	0.3	1	0.36	98.9	6.2735	1.9803
2011	10	15	10	9	17	0.3	1	0.35	81.9	6.2735	1.9076
2011	10	15	10	19	17	0.3	1	0.29	97.9	6.2735	1.5806
2011	10	15	10	29	17	0.3	1	0.39	99.3	6.2735	2.1074
2011	10	15	10	39	17	0.3	1	0.4	83.8	6.2735	2.1801
2011	10	15	10	49	17	0.3	1	0.32	87.6	6.2735	1.7622
2011	10	15	10	59	17	0.3	1	0.32	84.7	6.2735	1.7622
2011	10	15	11	9	17	0.3	1	0.38	100.5	6.2735	2.0529
2011	10	15	11	19	17	0.3	1	0.34	90	6.2735	1.8894
2011	10	15	11	29	17	0.3	1	0.31	98	6.2542	1.6839
2011	10	15	11	39	17	0.3	1	0.31	90	6.2542	1.7382
2011	10	15	11	49	17	0.3	1	0.31	86.4	6.2542	1.7201
2011	10	15	11	59	17	0.3	1	0.39	89	6.2542	2.1365
2011	10	15	12	9	17	0.3	1	0.37	94	6.2348	2.0392
2011	10	15	12	19	17	0.3	1	0.36	85.2	6.2348	1.9489
2011	10	15	12	29	17	0.3	1	0.36	82.6	6.2348	1.9489
2011	10	15	12	39	17	0.3	1	0.36	90.5	6.2154	1.9784
2011	10	15	12	49	17	0.3	1	0.34	90.5	6.2154	1.8885
2011	10	15	12	59	17	0.3	1	0.34	89.5	6.2154	1.8885
2011	10	15	13	9	17	0.3	1	0.33	75.8	6.2154	1.7805
2011	10	15	13	19	17	0.3	1	0.33	81.3	6.1961	1.7566
2011	10	15	13	29	17	0.3	1	0.35	74.6	6.1961	1.8283
2011	10	15	13	39	17	0.3	1	0.39	72.2	6.1961	2.0076
2011	10	15	13	49	17	0.3	1	0.36	80	6.1767	1.9294
2011	10	15	13	59	17	0.3	1	0.35	73.2	6.1767	1.84
2011	10	15	14	9	17	0.3	1	0.35	92.2	6.1767	1.8936
2011	10	15	14	19	17	0.3	1	0.4	87.7	6.1767	2.1973
2011	10	15	14	29	17	0.3	1	0.33	85.4	6.1767	1.7686
2011	10	15	14	39	17	0.3	1	0.37	83.4	6.1767	2.0008
2011	10	15	14	49	17	0.3	1	0.31	86.3	6.1767	1.6792
2011	10	15	14	59	17	0.3	1	0.39	75	6.1767	2.0722
2011	10	15	15	9	17	0.3	1	0.36	76.8	6.1767	1.9115
2011	10	15	15	19	17	0.3	1	0.32	80.6	6.1767	1.7328
2011	10	15	15	29	17	0.3	1	0.34	76.8	6.1767	1.8221
2011	10	15	15	39	17	0.3	1	0.28	76.6	6.1767	1.5006
2011	10	15	15	49	17	0.3	1	0.4	82.5	6.1767	2.1615
2011	10	15	15	59	17	0.3	1	0.35	86.3	6.1767	1.9114
2011	10	15	16	9	17	0.3	1	0.37	83.9	6.1767	2.0186
2011	10	15	16	19	17	0.3	1	0.4	77.2	6.1767	2.1258
2011	10	15	16	29	17	0.3	1	0.38	91	6.1767	2.0901
2011	10	15	16	39	17	0.3	1	0.4	65.1	6.1767	1.965

Blackrock Return (0208)

Year	Month	Day	Hour	Minute	Second	CellBegin	CellEnd	Speed	Direction	Area	Flow
2011	10	15	16	49	17	0.3	1	0.38	63.7	6.1574	1.8338
2011	10	15	16	59	17	0.3	1	0.4	62.4	6.1574	1.9406
2011	10	15	17	9	17	0.3	1	0.36	55.9	6.1574	1.6023
2011	10	15	17	19	17	0.3	1	0.41	65.1	6.1574	1.994
2011	10	15	17	29	17	0.3	1	0.41	76.7	6.1574	2.1899
2011	10	15	17	39	17	0.3	1	0.3	54	6.1574	1.2997
2011	10	15	17	49	17	0.3	1	0.34	68.9	6.1574	1.7092
2011	10	15	17	59	17	0.3	1	0.4	52.9	6.1574	1.7448
2011	10	15	18	9	17	0.3	1	0.4	65.8	6.1574	1.9763
2011	10	15	18	19	17	0.3	1	0.33	70.7	6.1574	1.6736
2011	10	15	18	29	17	0.3	1	0.24	69.4	6.138	1.2243
2011	10	15	18	39	17	0.3	1	0.32	72.7	6.138	1.6502
2011	10	15	18	49	17	0.3	1	0.36	75.3	6.138	1.8986
2011	10	15	18	59	17	0.3	1	0.32	77.5	6.138	1.6857
2011	10	15	19	9	17	0.3	1	0.33	74.6	6.138	1.7389
2011	10	15	19	19	17	0.3	1	0.35	81.9	6.138	1.8809
2011	10	15	19	29	17	0.3	1	0.3	76.3	6.138	1.597
2011	10	15	19	39	17	0.3	1	0.35	71.7	6.138	1.7744
2011	10	15	19	49	17	0.3	1	0.3	79.4	6.138	1.6147
2011	10	15	19	59	17	0.3	1	0.36	83.2	6.138	1.9341
2011	10	15	20	9	17	0.3	1	0.3	100.2	6.138	1.5793
2011	10	15	20	19	17	0.3	1	0.36	95.2	6.138	1.9519
2011	10	15	20	29	17	0.3	1	0.32	91.7	6.138	1.7567
2011	10	15	20	39	17	0.3	1	0.28	90	6.138	1.4905
2011	10	15	20	49	17	0.3	1	0.32	88.8	6.138	1.7035
2011	10	15	20	59	17	0.3	1	0.36	99.4	6.138	1.9342
2011	10	15	21	9	17	0.3	1	0.33	95.2	6.138	1.7567
2011	10	15	21	19	17	0.3	1	0.42	82.4	6.138	2.2713
2011	10	15	21	29	17	0.3	1	0.34	97.7	6.138	1.8454
2011	10	15	21	39	17	0.3	1	0.25	94.5	6.138	1.3663
2011	10	15	21	49	17	0.3	1	0.38	89	6.138	2.0584
2011	10	15	21	59	17	0.3	1	0.27	85.8	6.138	1.4551
2011	10	15	22	9	17	0.3	1	0.36	85.8	6.138	1.9342
2011	10	15	22	19	17	0.3	1	0.27	99.8	6.1574	1.4422
2011	10	15	22	29	17	0.3	1	0.31	90.6	6.138	1.6858
2011	10	15	22	39	17	0.3	1	0.34	86.7	6.138	1.8455
2011	10	15	22	49	17	0.3	1	0.31	90	6.138	1.6858
2011	10	15	22	59	17	0.3	1	0.32	93	6.138	1.7213
2011	10	15	23	9	17	0.3	1	0.32	98.8	6.138	1.7213
2011	10	15	23	19	17	0.3	1	0.28	90	6.138	1.5083
2011	10	15	23	29	17	0.3	1	0.34	87.3	6.138	1.8632
2011	10	15	23	39	17	0.3	1	0.28	81.9	6.138	1.4906
2011	10	15	23	49	17	0.3	1	0.3	93.1	6.138	1.6325
2011	10	15	23	59	17	0.3	1	0.33	80.7	6.138	1.739
2011	10	16	0	9	17	0.3	1	0.3	83.7	6.138	1.5971
2011	10	16	0	19	17	0.3	1	0.28	83.9	6.138	1.4906

Blackrock Return (0208)

Year	Month	Day	Hour	Minute	Second	CellBegin	CellEnd	Speed	Direction	Area	Flow
2011	10	16	0	29	17	0.3	1	0.3	93.8	6.138	1.5971
2011	10	16	0	39	17	0.3	1	0.27	89.3	6.138	1.4728
2011	10	16	0	49	17	0.3	1	0.32	86.5	6.138	1.7213
2011	10	16	0	59	17	0.3	1	0.34	90	6.138	1.8278
2011	10	16	1	9	17	0.3	1	0.38	102	6.138	2.0052
2011	10	16	1	19	17	0.3	1	0.31	81.4	6.138	1.6503
2011	10	16	1	29	17	0.3	1	0.32	81.2	6.138	1.7213
2011	10	16	1	39	17	0.3	1	0.34	79.3	6.138	1.7923
2011	10	16	1	49	17	0.3	1	0.37	89	6.138	2.023
2011	10	16	1	59	17	0.3	1	0.37	85.9	6.138	1.9875
2011	10	16	2	9	17	0.3	1	0.31	91.8	6.138	1.6503
2011	10	16	2	19	17	0.3	1	0.34	93.9	6.138	1.8455
2011	10	16	2	29	17	0.3	1	0.35	95.4	6.138	1.881
2011	10	16	2	39	17	0.3	1	0.35	96.4	6.138	1.8988
2011	10	16	2	49	17	0.3	1	0.36	87.4	6.138	1.9698
2011	10	16	2	59	17	0.3	1	0.3	101.8	6.138	1.6149
2011	10	16	3	9	17	0.3	1	0.33	93.4	6.138	1.7923
2011	10	16	3	19	17	0.3	1	0.34	90.5	6.138	1.8633
2011	10	16	3	29	17	0.3	1	0.31	90.6	6.138	1.6504
2011	10	16	3	39	17	0.3	1	0.36	101	6.138	1.9165
2011	10	16	3	49	17	0.3	1	0.33	94.5	6.138	1.7923
2011	10	16	3	59	17	0.3	1	0.38	93	6.138	2.0408
2011	10	16	4	9	17	0.3	1	0.31	105.2	6.138	1.6326
2011	10	16	4	19	17	0.3	1	0.34	100.1	6.138	1.7923
2011	10	16	4	29	17	0.3	1	0.44	102.4	6.138	2.3425
2011	10	16	4	39	17	0.3	1	0.31	101.7	6.138	1.6326
2011	10	16	4	49	17	0.3	1	0.36	87.9	6.138	1.9698
2011	10	16	4	59	17	0.3	1	0.31	96.1	6.138	1.6504
2011	10	16	5	9	17	0.3	1	0.3	103.1	6.138	1.5972
2011	10	16	5	19	17	0.3	1	0.32	93.5	6.138	1.7391
2011	10	16	5	29	17	0.3	1	0.26	98.6	6.138	1.402
2011	10	16	5	39	17	0.3	1	0.3	94.4	6.138	1.5972
2011	10	16	5	49	17	0.3	1	0.31	102.3	6.138	1.6327
2011	10	16	5	59	17	0.3	1	0.32	97.7	6.138	1.7037
2011	10	16	6	9	17	0.3	1	0.28	94.7	6.138	1.5084
2011	10	16	6	19	17	0.3	1	0.38	92.5	6.138	2.0586
2011	10	16	6	29	17	0.3	1	0.33	88.9	6.138	1.7746
2011	10	16	6	39	17	0.3	1	0.34	93.3	6.138	1.8456
2011	10	16	6	49	17	0.3	1	0.4	99.1	6.138	2.1118
2011	10	16	6	59	17	0.3	1	0.36	98.9	6.138	1.9166
2011	10	16	7	9	17	0.3	1	0.39	105.5	6.1574	2.0478
2011	10	16	7	19	17	0.3	1	0.3	96.2	6.1574	1.6382
2011	10	16	7	29	17	0.3	1	0.35	94.3	6.1574	1.9053
2011	10	16	7	39	17	0.3	1	0.33	83.2	6.1574	1.7807
2011	10	16	7	49	17	0.3	1	0.41	98.9	6.1574	2.1724
2011	10	16	7	59	17	0.3	1	0.38	99	6.1574	2.03

Blackrock Return (0208)

Year	Month	Day	Hour	Minute	Second	CellBegin	CellEnd	Speed	Direction	Area	Flow
2011	10	16	8	9	17	0.3	1	0.32	80.6	6.1574	1.7273
2011	10	16	8	19	17	0.3	1	0.32	93	6.1574	1.7095
2011	10	16	8	29	17	0.3	1	0.32	97.1	6.1574	1.7273
2011	10	16	8	39	17	0.3	1	0.34	90	6.1767	1.876
2011	10	16	8	49	17	0.3	1	0.41	96.5	6.138	2.1829
2011	10	16	8	59	17	0.3	1	0.43	95.7	6.1574	2.3327
2011	10	16	9	9	17	0.3	1	0.29	90	6.1574	1.5492
2011	10	16	9	19	17	0.3	1	0.32	95.9	6.1574	1.7095
2011	10	16	9	29	17	0.3	1	0.34	108.6	6.1574	1.7451
2011	10	16	9	39	17	0.3	1	0.32	99	6.1574	1.6916
2011	10	16	9	49	17	0.3	1	0.28	100	6.138	1.5085
2011	10	16	9	59	17	0.3	1	0.37	101.9	6.1574	1.9409
2011	10	16	10	9	17	0.3	1	0.33	104.5	6.1574	1.7272
2011	10	16	10	19	17	0.3	1	0.31	94.2	6.1574	1.6916
2011	10	16	10	29	17	0.3	1	0.33	92.3	6.138	1.7746
2011	10	16	10	39	17	0.3	1	0.3	92.5	6.1574	1.6382
2011	10	16	10	49	17	0.3	1	0.3	95.1	6.1574	1.6025
2011	10	16	10	59	17	0.3	1	0.31	89.4	6.138	1.6858
2011	10	16	11	9	17	0.3	1	0.26	105.4	6.1574	1.3532
2011	10	16	11	19	17	0.3	1	0.31	96.7	6.138	1.6503
2011	10	16	11	29	17	0.3	1	0.33	102.8	6.138	1.7213
2011	10	16	11	39	17	0.3	1	0.3	84.4	6.138	1.6148
2011	10	16	11	49	17	0.3	1	0.33	89.4	6.138	1.81
2011	10	16	11	59	17	0.3	1	0.36	85.3	6.138	1.9342
2011	10	16	12	9	17	0.3	1	0.29	99.7	6.138	1.5616
2011	10	16	12	19	17	0.3	1	0.33	75.7	6.138	1.739
2011	10	16	12	29	17	0.3	1	0.3	76.9	6.138	1.597
2011	10	16	12	39	17	0.3	1	0.32	69.5	6.138	1.6147
2011	10	16	12	49	17	0.3	1	0.38	90	6.138	2.0583
2011	10	16	12	59	17	0.3	1	0.28	85.9	6.138	1.4905
2011	10	16	13	9	17	0.3	1	0.39	90.5	6.1574	2.1187
2011	10	16	13	19	17	0.3	1	0.37	77.3	6.138	1.9696
2011	10	16	13	29	17	0.3	1	0.34	83.4	6.1574	1.8338
2011	10	16	13	39	17	0.3	1	0.3	83.7	6.138	1.5969
2011	10	16	13	49	17	0.3	1	0.3	75.2	6.1574	1.5489
2011	10	16	13	59	17	0.3	1	0.32	81	6.138	1.6856
2011	10	16	14	9	17	0.3	1	0.29	80.1	6.138	1.5259
2011	10	16	14	19	17	0.3	1	0.29	79.5	6.1574	1.5311
2011	10	16	14	29	17	0.3	1	0.31	83.3	6.138	1.6679
2011	10	16	14	39	17	0.3	1	0.33	82	6.138	1.7743
2011	10	16	14	49	17	0.3	1	0.32	75	6.1574	1.6557
2011	10	16	14	59	17	0.3	1	0.36	84.2	6.138	1.934
2011	10	16	15	9	17	0.3	1	0.34	76.1	6.1574	1.7981
2011	10	16	15	19	17	0.3	1	0.32	74.4	6.1574	1.6557
2011	10	16	15	29	17	0.3	1	0.42	80.9	6.1574	2.2254
2011	10	16	15	39	17	0.3	1	0.32	82.3	6.138	1.7033

Blackrock Return (0208)

Year	Month	Day	Hour	Minute	Second	CellBegin	CellEnd	Speed	Direction	Area	Flow
2011	10	16	15	49	17	0.3	1	0.28	75.6	6.138	1.4549
2011	10	16	15	59	17	0.3	1	0.27	66.8	6.138	1.3662
2011	10	16	16	9	17	0.3	1	0.31	72.9	6.1574	1.6201
2011	10	16	16	19	17	0.3	1	0.28	62.2	6.138	1.3485
2011	10	16	16	29	17	0.3	1	0.36	62.5	6.138	1.7033
2011	10	16	16	39	17	0.3	1	0.43	60.7	6.138	2.0227
2011	10	16	16	49	17	0.3	1	0.28	57.8	6.138	1.2952
2011	10	16	16	59	17	0.3	1	0.39	51.9	6.138	1.6501
2011	10	16	17	9	17	0.3	1	0.3	53.9	6.138	1.313
2011	10	16	17	19	17	0.3	1	0.36	50.6	6.138	1.4904
2011	10	16	17	29	17	0.3	1	0.28	50.3	6.138	1.1533
2011	10	16	17	39	17	0.3	1	0.35	43.1	6.138	1.2775
2011	10	16	17	49	17	0.3	1	0.34	54.9	6.138	1.4904
2011	10	16	17	59	17	0.3	1	0.35	63.4	6.138	1.7034
2011	10	16	18	9	17	0.3	1	0.28	61.6	6.138	1.313
2011	10	16	18	19	17	0.3	1	0.35	57.2	6.138	1.5969
2011	10	16	18	29	17	0.3	1	0.26	86.4	6.138	1.4195
2011	10	16	18	39	17	0.3	1	0.36	78.4	6.138	1.8986
2011	10	16	18	49	17	0.3	1	0.3	71.8	6.138	1.5614
2011	10	16	18	59	17	0.3	1	0.28	86.6	6.138	1.4905
2011	10	16	19	9	17	0.3	1	0.33	79	6.138	1.7389
2011	10	16	19	19	17	0.3	1	0.31	90	6.138	1.6857
2011	10	16	19	29	17	0.3	1	0.29	83.5	6.138	1.5615
2011	10	16	19	39	17	0.3	1	0.3	81.2	6.138	1.597
2011	10	16	19	49	17	0.3	1	0.33	87.7	6.138	1.7921
2011	10	16	19	59	17	0.3	1	0.32	88.8	6.138	1.7389
2011	10	16	20	9	17	0.3	1	0.32	92.9	6.138	1.7389
2011	10	16	20	19	17	0.3	1	0.4	95.2	6.138	2.147
2011	10	16	20	29	17	0.3	1	0.3	83.2	6.138	1.6325
2011	10	16	20	39	17	0.3	1	0.29	74.9	6.138	1.5083
2011	10	16	20	49	17	0.3	1	0.35	85.1	6.138	1.8631
2011	10	16	20	59	17	0.3	1	0.26	86.4	6.138	1.4195
2011	10	16	21	9	17	0.3	1	0.3	89.4	6.138	1.6325
2011	10	16	21	19	17	0.3	1	0.36	110.1	6.138	1.8454
2011	10	16	21	29	17	0.3	1	0.35	91.1	6.138	1.8809
2011	10	16	21	39	17	0.3	1	0.34	90	6.138	1.8454
2011	10	16	21	49	17	0.3	1	0.26	100.8	6.138	1.4018
2011	10	16	21	59	17	0.3	1	0.31	88.8	6.138	1.6502
2011	10	16	22	9	17	0.3	1	0.28	86.6	6.138	1.5083
2011	10	16	22	19	17	0.3	1	0.3	85.6	6.138	1.597
2011	10	16	22	29	17	0.3	1	0.3	91.3	6.138	1.6147
2011	10	16	22	39	17	0.3	1	0.29	89.4	6.138	1.5793
2011	10	16	22	49	17	0.3	1	0.32	93.5	6.138	1.7212
2011	10	16	22	59	17	0.3	1	0.36	91	6.138	1.9696
2011	10	16	23	9	17	0.3	1	0.35	104	6.138	1.8454
2011	10	16	23	19	17	0.3	1	0.32	89.4	6.138	1.7567

Blackrock Return (0208)

Year	Month	Day	Hour	Minute	Second	CellBegin	CellEnd	Speed	Direction	Area	Flow
2011	10	16	23	29	17	0.3	1	0.27	92.8	6.138	1.4728
2011	10	16	23	39	17	0.3	1	0.28	88	6.138	1.4905
2011	10	16	23	49	17	0.3	1	0.33	88.3	6.138	1.7745
2011	10	16	23	59	17	0.3	1	0.27	99	6.138	1.4551
2011	10	17	0	9	17	0.3	1	0.34	98.4	6.138	1.81
2011	10	17	0	19	17	0.3	1	0.31	88.8	6.138	1.668
2011	10	17	0	29	17	0.3	1	0.37	91.5	6.138	2.0229
2011	10	17	0	39	17	0.3	1	0.39	86.2	6.138	2.1116
2011	10	17	0	49	17	0.3	1	0.3	96.2	6.138	1.6325
2011	10	17	0	59	17	0.3	1	0.22	83.9	6.1187	1.1672
2011	10	17	1	9	17	0.3	1	0.33	92.9	6.138	1.7567
2011	10	17	1	19	17	0.3	1	0.27	96.2	6.1187	1.4678
2011	10	17	1	29	17	0.3	1	0.31	96.1	6.138	1.6503
2011	10	17	1	39	17	0.3	1	0.28	100.7	6.1187	1.5032
2011	10	17	1	49	17	0.3	1	0.25	83.3	6.1187	1.3617
2011	10	17	1	59	17	0.3	1	0.33	95.1	6.1187	1.7862
2011	10	17	2	9	17	0.3	1	0.32	110.8	6.1187	1.627
2011	10	17	2	19	17	0.3	1	0.3	106	6.1187	1.5386
2011	10	17	2	29	17	0.3	1	0.34	98.3	6.1187	1.8216
2011	10	17	2	39	17	0.3	1	0.24	99.6	6.1187	1.2556
2011	10	17	2	49	17	0.3	1	0.34	99.6	6.1187	1.7862
2011	10	17	2	59	17	0.3	1	0.37	100.1	6.1187	1.9808
2011	10	17	3	9	17	0.3	1	0.33	94	6.138	1.7568
2011	10	17	3	19	17	0.3	1	0.32	95.4	6.1187	1.6978
2011	10	17	3	29	17	0.3	1	0.34	100.1	6.1187	1.7862
2011	10	17	3	39	17	0.3	1	0.37	97.1	6.1187	1.9808
2011	10	17	3	49	17	0.3	1	0.3	77.3	6.1187	1.574
2011	10	17	3	59	17	0.3	1	0.29	90	6.1187	1.5386
2011	10	17	4	9	17	0.3	1	0.24	101.9	6.1187	1.2557
2011	10	17	4	19	17	0.3	1	0.33	95.7	6.1187	1.7863
2011	10	17	4	29	17	0.3	1	0.33	80.3	6.1187	1.7509
2011	10	17	4	39	17	0.3	1	0.34	77.2	6.1187	1.7863
2011	10	17	4	49	17	0.3	1	0.34	68.8	6.1187	1.7332
2011	10	17	4	59	17	0.3	1	0.35	79.6	6.1187	1.8393
2011	10	17	5	9	17	0.3	1	0.28	93.4	6.1187	1.5033
2011	10	17	5	19	17	0.3	1	0.33	101.3	6.1187	1.7686
2011	10	17	5	29	17	0.3	1	0.27	101.7	6.1187	1.4502
2011	10	17	5	39	17	0.3	1	0.3	96.3	6.1187	1.6094
2011	10	17	5	49	17	0.3	1	0.32	91.2	6.1187	1.7155
2011	10	17	5	59	17	0.3	1	0.29	93.3	6.1187	1.5564
2011	10	17	6	9	17	0.3	1	0.33	87.1	6.1187	1.7509
2011	10	17	6	19	17	0.3	1	0.3	101.2	6.1187	1.6094
2011	10	17	6	29	17	0.3	1	0.3	114.3	6.1187	1.4856
2011	10	17	6	39	17	0.3	1	0.3	96.2	6.1187	1.6271
2011	10	17	6	49	17	0.3	1	0.19	92	6.1187	1.0081
2011	10	17	6	59	17	0.3	1	0.31	96	6.1187	1.6802

Blackrock Return (0208)

Year	Month	Day	Hour	Minute	Second	CellBegin	CellEnd	Speed	Direction	Area	Flow
2011	10	17	7	9	17	0.3	1	0.32	104.7	6.1187	1.6802
2011	10	17	7	19	17	0.3	1	0.34	87.8	6.1187	1.8217
2011	10	17	7	29	17	0.3	1	0.27	104.2	6.1187	1.3972
2011	10	17	7	39	17	0.3	1	0.31	90.6	6.1187	1.6625
2011	10	17	7	49	17	0.3	1	0.39	96.3	6.0993	2.0799
2011	10	17	7	59	17	0.3	1	0.27	97.7	6.0993	1.4277
2011	10	17	8	9	17	0.3	1	0.37	96.1	6.0993	1.9918
2011	10	17	8	19	17	0.3	1	0.25	101.3	6.0993	1.322
2011	10	17	8	29	17	0.3	1	0.28	100.8	6.0993	1.4806
2011	10	17	8	39	17	0.3	1	0.37	106.5	6.0993	1.9037
2011	10	17	8	49	17	0.3	1	0.37	99.8	6.0993	1.9389
2011	10	17	8	59	17	0.3	1	0.3	102.7	6.0993	1.5688
2011	10	17	9	9	17	0.3	1	0.27	97	6.0993	1.4277
2011	10	17	9	19	17	0.3	1	0.37	82.4	6.0993	1.9742
2011	10	17	9	29	17	0.3	1	0.33	103.1	6.0993	1.745
2011	10	17	9	39	17	0.3	1	0.27	99.7	6.0993	1.4454
2011	10	17	9	49	17	0.3	1	0.28	80.4	6.0993	1.463
2011	10	17	9	59	17	0.3	1	0.24	81.4	6.0993	1.2867
2011	10	17	10	9	17	0.3	1	0.24	68.6	6.0993	1.2162
2011	10	17	10	19	17	0.3	1	0.27	87.2	6.0993	1.463
2011	10	17	10	29	17	0.3	1	0.23	74.6	6.0993	1.2162
2011	10	17	10	39	17	0.3	1	0.29	90	6.0993	1.5334
2011	10	17	10	49	17	0.3	1	0.26	98.9	6.0993	1.3572
2011	10	17	10	59	17	0.3	1	0.28	105	6.0993	1.4453
2011	10	17	11	9	17	0.3	1	0.34	90	6.0993	1.8507
2011	10	17	11	19	17	0.3	1	0.31	80.8	6.0993	1.6392
2011	10	17	11	29	17	0.3	1	0.3	98.7	6.0993	1.6039
2011	10	17	11	39	17	0.3	1	0.34	92.8	6.0993	1.7978
2011	10	17	11	49	17	0.3	1	0.28	77.3	6.0993	1.4805
2011	10	17	11	59	17	0.3	1	0.3	83.7	6.08	1.5808
2011	10	17	12	9	17	0.3	1	0.33	92.9	6.08	1.7565
2011	10	17	12	19	17	0.3	1	0.27	94.8	6.08	1.4578
2011	10	17	12	29	17	0.3	1	0.29	70.1	6.08	1.4578
2011	10	17	12	39	17	0.3	1	0.29	93.2	6.08	1.5632
2011	10	17	12	49	17	0.3	1	0.25	84.7	6.08	1.3349
2011	10	17	12	59	17	0.3	1	0.31	70	6.08	1.5456
2011	10	17	13	9	17	0.3	1	0.29	67.2	6.0606	1.4178
2011	10	17	13	19	17	0.3	1	0.32	80.6	6.0606	1.6979
2011	10	17	13	29	17	0.3	1	0.25	93.8	6.0606	1.3128
2011	10	17	13	39	17	0.3	1	0.29	72	6.0412	1.4478
2011	10	17	13	49	17	0.3	1	0.35	86.2	6.0412	1.8315
2011	10	17	13	59	17	0.3	1	0.28	79.2	6.0412	1.4652
2011	10	17	14	9	17	0.3	1	0.3	76.9	6.0219	1.5645
2011	10	17	14	19	17	0.3	1	0.32	65	6.0219	1.5297
2011	10	17	14	29	17	0.3	1	0.31	89.4	6.0219	1.6688
2011	10	17	14	39	17	0.3	1	0.31	86.9	6.0219	1.6166

Blackrock Return (0208)

Year	Month	Day	Hour	Minute	Second	CellBegin	CellEnd	Speed	Direction	Area	Flow
2011	10	17	14	49	17	0.3	1	0.32	87.1	6.0412	1.7094
2011	10	17	14	59	17	0.3	1	0.36	76.7	6.0412	1.8489
2011	10	17	15	9	17	0.3	1	0.27	63.7	6.0412	1.2733
2011	10	17	15	19	17	0.3	1	0.27	80.1	6.0606	1.4002
2011	10	17	15	29	17	0.3	1	0.2	85.2	6.08	1.0538
2011	10	17	15	39	17	0.3	1	0.38	70.8	6.0993	1.9209
2011	10	17	15	49	17	0.3	1	0.29	82.3	6.0993	1.5684
2011	10	17	15	59	17	0.3	1	0.36	71.4	6.1187	1.839
2011	10	17	16	9	17	0.3	1	0.37	81.4	6.1187	1.9805
2011	10	17	16	19	17	0.3	1	0.28	79.3	6.138	1.5082
2011	10	17	16	29	17	0.3	1	0.31	90	6.138	1.6856
2011	10	17	16	39	17	0.3	1	0.28	69.2	6.1574	1.4064
2011	10	17	16	49	17	0.3	1	0.36	69.9	6.1574	1.8515
2011	10	17	16	59	17	0.3	1	0.37	69.6	6.1574	1.8693
2011	10	17	17	9	17	0.3	1	0.37	57.4	6.1574	1.6735
2011	10	17	17	19	17	0.3	1	0.35	53.7	6.1574	1.5489
2011	10	17	17	29	17	0.3	1	0.39	55.2	6.1574	1.7447
2011	10	17	17	39	17	0.3	1	0.36	60.6	6.1767	1.7149
2011	10	17	17	49	17	0.3	1	0.35	59.8	6.1767	1.6256
2011	10	17	17	59	17	0.3	1	0.39	66.7	6.1767	1.9471
2011	10	17	18	9	17	0.3	1	0.35	57.9	6.1767	1.6256
2011	10	17	18	19	17	0.3	1	0.29	60.6	6.1767	1.3934
2011	10	17	18	29	17	0.3	1	0.4	74.9	6.1767	2.1258
2011	10	17	18	39	17	0.3	1	0.32	80.1	6.1767	1.7328
2011	10	17	18	49	17	0.3	1	0.36	72.7	6.1767	1.8936
2011	10	17	18	59	17	0.3	1	0.31	62.9	6.1767	1.5006
2011	10	17	19	9	17	0.3	1	0.33	73.9	6.1767	1.7328
2011	10	17	19	19	17	0.3	1	0.32	82.4	6.1961	1.7387
2011	10	17	19	29	17	0.3	1	0.35	80.9	6.1961	1.9
2011	10	17	19	39	17	0.3	1	0.28	88.7	6.1961	1.5415
2011	10	17	19	49	17	0.3	1	0.34	89.4	6.2154	1.8704
2011	10	17	19	59	17	0.3	1	0.35	92.7	6.2154	1.9424
2011	10	17	20	9	17	0.3	1	0.32	97	6.2154	1.7625
2011	10	17	20	19	17	0.3	1	0.33	90	6.2154	1.8165
2011	10	17	20	29	17	0.3	1	0.37	82.8	6.2154	1.9963
2011	10	17	20	39	17	0.3	1	0.31	91.2	6.2348	1.7143
2011	10	17	20	49	17	0.3	1	0.38	94.5	6.2348	2.0752
2011	10	17	20	59	17	0.3	1	0.41	95.1	6.2348	2.2195
2011	10	17	21	9	17	0.3	1	0.38	92.9	6.2348	2.1113
2011	10	17	21	19	17	0.3	1	0.36	87.4	6.2154	1.9604
2011	10	17	21	29	17	0.3	1	0.36	90	6.2348	2.003
2011	10	17	21	39	17	0.3	1	0.28	80	6.2348	1.5338
2011	10	17	21	49	17	0.3	1	0.27	93.5	6.2348	1.4617
2011	10	17	21	59	17	0.3	1	0.3	89.4	6.2348	1.6241
2011	10	17	22	9	17	0.3	1	0.3	104.8	6.2348	1.5699
2011	10	17	22	19	17	0.3	1	0.31	93	6.2542	1.7019

Blackrock Return (0208)

Year	Month	Day	Hour	Minute	Second	CellBegin	CellEnd	Speed	Direction	Area	Flow
2011	10	17	22	29	17	0.3	1	0.36	88.4	6.2542	1.9916
2011	10	17	22	39	17	0.3	1	0.35	88.9	6.2542	1.9192
2011	10	17	22	49	17	0.3	1	0.41	85.4	6.2542	2.2632
2011	10	17	22	59	17	0.3	1	0.37	94.1	6.2542	2.0278
2011	10	17	23	9	17	0.3	1	0.35	88.4	6.2542	1.9373
2011	10	17	23	19	17	0.3	1	0.38	90.5	6.2542	2.0821
2011	10	17	23	29	17	0.3	1	0.28	94.8	6.2542	1.5209
2011	10	17	23	39	17	0.3	1	0.36	95.3	6.2542	1.9554
2011	10	17	23	49	17	0.3	1	0.35	96	6.2542	1.9011
2011	10	17	23	59	17	0.3	1	0.38	85.6	6.2735	2.1072
2011	10	18	0	9	17	0.3	1	0.33	97.9	6.2735	1.8347
2011	10	18	0	19	17	0.3	1	0.33	96.3	6.2542	1.8106
2011	10	18	0	29	17	0.3	1	0.33	86	6.2735	1.8347
2011	10	18	0	39	17	0.3	1	0.36	98.4	6.2542	1.9735
2011	10	18	0	49	17	0.3	1	0.26	102.3	6.2735	1.4169
2011	10	18	0	59	17	0.3	1	0.28	100.9	6.2735	1.5078
2011	10	18	1	9	17	0.3	1	0.36	84.7	6.2542	1.9554
2011	10	18	1	19	17	0.3	1	0.36	99.5	6.2735	1.9438
2011	10	18	1	29	17	0.3	1	0.36	98.4	6.2735	1.9619
2011	10	18	1	39	17	0.3	1	0.36	93.7	6.2735	1.9619
2011	10	18	1	49	17	0.3	1	0.33	102.2	6.2735	1.7621
2011	10	18	1	59	17	0.3	1	0.26	90	6.2735	1.417
2011	10	18	2	9	17	0.3	1	0.35	98.1	6.2735	1.9075
2011	10	18	2	19	17	0.3	1	0.33	102.2	6.2735	1.7621
2011	10	18	2	29	17	0.3	1	0.3	90	6.2542	1.6296
2011	10	18	2	39	17	0.3	1	0.36	98.9	6.2735	1.9801
2011	10	18	2	49	17	0.3	1	0.37	90	6.2735	2.0528
2011	10	18	2	59	17	0.3	1	0.28	86.7	6.2542	1.5571
2011	10	18	3	9	17	0.3	1	0.36	90	6.2735	2.0165
2011	10	18	3	19	17	0.3	1	0.39	107.2	6.2735	2.0528
2011	10	18	3	29	17	0.3	1	0.28	94.7	6.2735	1.5623
2011	10	18	3	39	17	0.3	1	0.38	93	6.2735	2.0892
2011	10	18	3	49	17	0.3	1	0.28	96.7	6.2735	1.5442
2011	10	18	3	59	17	0.3	1	0.33	81.4	6.2735	1.7985
2011	10	18	4	9	17	0.3	1	0.4	107.2	6.2735	2.1074
2011	10	18	4	19	17	0.3	1	0.32	100.6	6.2735	1.744
2011	10	18	4	29	17	0.3	1	0.35	95.3	6.2735	1.9439
2011	10	18	4	39	17	0.3	1	0.31	102.1	6.2735	1.6895
2011	10	18	4	49	17	0.3	1	0.38	100	6.2542	2.0642
2011	10	18	4	59	17	0.3	1	0.32	101.3	6.2735	1.7259
2011	10	18	5	9	17	0.3	1	0.32	98.8	6.2735	1.7622
2011	10	18	5	19	17	0.3	1	0.33	96.2	6.2542	1.8288
2011	10	18	5	29	17	0.3	1	0.28	98.7	6.2542	1.5391
2011	10	18	5	39	17	0.3	1	0.33	97.5	6.2542	1.7926
2011	10	18	5	49	17	0.3	1	0.32	101.2	6.2542	1.7383
2011	10	18	5	59	17	0.3	1	0.27	108	6.2542	1.3943

Blackrock Return (0208)

Year	Month	Day	Hour	Minute	Second	CellBegin	CellEnd	Speed	Direction	Area	Flow
2011	10	18	6	9	17	0.3	1	0.31	104.8	6.2542	1.6478
2011	10	18	6	19	17	0.3	1	0.34	103.8	6.2542	1.847
2011	10	18	6	29	17	0.3	1	0.29	107.4	6.2542	1.5029
2011	10	18	6	39	17	0.3	1	0.35	94.9	6.2542	1.9013
2011	10	18	6	49	17	0.3	1	0.4	103.9	6.2542	2.1186
2011	10	18	6	59	17	0.3	1	0.35	83	6.2542	1.9194
2011	10	18	7	9	17	0.3	1	0.23	116.6	6.2542	1.1589
2011	10	18	7	19	17	0.3	1	0.29	86.1	6.2542	1.6116
2011	10	18	7	29	17	0.3	1	0.36	111.1	6.2542	1.8289
2011	10	18	7	39	17	0.3	1	0.29	98.4	6.2542	1.5935
2011	10	18	7	49	17	0.3	1	0.27	93.4	6.2542	1.5029
2011	10	18	7	59	17	0.3	1	0.28	103.7	6.2542	1.4848
2011	10	18	8	9	17	0.3	1	0.34	96.7	6.2542	1.847
2011	10	18	8	19	17	0.3	1	0.39	95.8	6.2542	2.1367
2011	10	18	8	29	17	0.3	1	0.35	87.3	6.2542	1.9556
2011	10	18	8	39	17	0.3	1	0.29	99.9	6.2542	1.5573
2011	10	18	8	49	17	0.3	1	0.36	100.1	6.2542	1.9375
2011	10	18	8	59	17	0.3	1	0.3	99.5	6.2542	1.6297
2011	10	18	9	9	17	0.3	1	0.36	117	6.2542	1.7746
2011	10	18	9	19	17	0.3	1	0.36	97.8	6.2542	1.9918
2011	10	18	9	29	17	0.3	1	0.29	96.4	6.2542	1.6116
2011	10	18	9	39	17	0.3	1	0.34	104.7	6.2542	1.7927
2011	10	18	9	49	17	0.3	1	0.3	93.8	6.2542	1.6478
2011	10	18	9	59	17	0.3	1	0.28	97.3	6.2542	1.5572
2011	10	18	10	9	17	0.3	1	0.3	93.8	6.2348	1.6423
2011	10	18	10	19	17	0.3	1	0.22	78	6.2348	1.1911
2011	10	18	10	29	17	0.3	1	0.32	88.2	6.2348	1.7686
2011	10	18	10	39	17	0.3	1	0.32	93.5	6.2348	1.7686
2011	10	18	10	49	17	0.3	1	0.35	98.1	6.2154	1.8886
2011	10	18	10	59	17	0.3	1	0.33	82	6.2154	1.7986
2011	10	18	11	9	17	0.3	1	0.36	97.3	6.2154	1.9605
2011	10	18	11	19	17	0.3	1	0.29	80.1	6.1961	1.5416
2011	10	18	11	29	17	0.3	1	0.38	87	6.1767	2.0546
2011	10	18	11	39	17	0.3	1	0.39	72.2	6.1767	2.0009
2011	10	18	11	49	17	0.3	1	0.37	75.1	6.1767	1.9473
2011	10	18	11	59	17	0.3	1	0.34	90	6.1574	1.8695
2011	10	18	12	9	17	0.3	1	0.34	92.2	6.1574	1.8517
2011	10	18	12	19	17	0.3	1	0.34	75	6.1574	1.7983
2011	10	18	12	29	17	0.3	1	0.37	71.6	6.1574	1.9229
2011	10	18	12	39	17	0.3	1	0.34	85.6	6.1574	1.8517
2011	10	18	12	49	17	0.3	1	0.28	86	6.1574	1.5134
2011	10	18	12	59	17	0.3	1	0.29	86.7	6.1574	1.549
2011	10	18	13	9	17	0.3	1	0.34	90	6.1574	1.8338
2011	10	18	13	19	17	0.3	1	0.32	75.8	6.1574	1.6914
2011	10	18	13	29	17	0.3	1	0.39	80.2	6.1574	2.0653
2011	10	18	13	39	17	0.3	1	0.31	76.4	6.1574	1.6202

Blackrock Return (0208)

Year	Month	Day	Hour	Minute	Second	CellBegin	CellEnd	Speed	Direction	Area	Flow
2011	10	18	13	49	17	0.3	1	0.36	62.7	6.1574	1.727
2011	10	18	13	59	17	0.3	1	0.32	67.9	6.1574	1.6201
2011	10	18	14	9	17	0.3	1	0.31	72.1	6.1574	1.6023
2011	10	18	14	19	17	0.3	1	0.37	79.7	6.1574	1.9584
2011	10	18	14	29	17	0.3	1	0.32	85.9	6.138	1.7211
2011	10	18	14	39	17	0.3	1	0.28	79.2	6.1574	1.4955
2011	10	18	14	49	17	0.3	1	0.34	73.8	6.1574	1.7803
2011	10	18	14	59	17	0.3	1	0.3	67	6.1574	1.5133
2011	10	18	15	9	17	0.3	1	0.33	71.9	6.1574	1.6913
2011	10	18	15	19	17	0.3	1	0.31	81.4	6.1574	1.6557
2011	10	18	15	29	17	0.3	1	0.41	72.4	6.1574	2.1364
2011	10	18	15	39	17	0.3	1	0.33	75.4	6.1574	1.7091
2011	10	18	15	49	17	0.3	1	0.26	82.7	6.1574	1.3887
2011	10	18	15	59	17	0.3	1	0.35	69	6.1574	1.7625
2011	10	18	16	9	17	0.3	1	0.33	76.8	6.1574	1.7447
2011	10	18	16	19	17	0.3	1	0.33	71.9	6.1574	1.6913
2011	10	18	16	29	17	0.3	1	0.33	75.4	6.1574	1.7091
2011	10	18	16	39	17	0.3	1	0.31	81.3	6.1574	1.6379
2011	10	18	16	49	17	0.3	1	0.24	67.3	6.1574	1.1928
2011	10	18	16	59	17	0.3	1	0.3	60.1	6.138	1.4195
2011	10	18	17	9	17	0.3	1	0.32	77.7	6.138	1.7034
2011	10	18	17	19	17	0.3	1	0.27	60.7	6.138	1.2953
2011	10	18	17	29	17	0.3	1	0.35	66.1	6.138	1.7211
2011	10	18	17	39	17	0.3	1	0.27	59.6	6.138	1.242
2011	10	18	17	49	17	0.3	1	0.38	73.4	6.138	1.9695
2011	10	18	17	59	17	0.3	1	0.38	80	6.138	2.0228
2011	10	18	18	9	17	0.3	1	0.34	69.6	6.138	1.7211
2011	10	18	18	19	17	0.3	1	0.31	69.7	6.138	1.5792
2011	10	18	18	29	17	0.3	1	0.3	76.9	6.138	1.5969
2011	10	18	18	39	17	0.3	1	0.33	71.4	6.138	1.6857
2011	10	18	18	49	17	0.3	1	0.28	72.2	6.138	1.4373
2011	10	18	18	59	17	0.3	1	0.32	82.4	6.138	1.7212
2011	10	18	19	9	17	0.3	1	0.3	100.2	6.138	1.5792
2011	10	18	19	19	17	0.3	1	0.39	90	6.138	2.1115
2011	10	18	19	29	17	0.3	1	0.28	74.8	6.138	1.4373
2011	10	18	19	39	17	0.3	1	0.28	70.7	6.138	1.4195
2011	10	18	19	49	17	0.3	1	0.34	90.6	6.138	1.8454
2011	10	18	19	59	17	0.3	1	0.33	87.1	6.138	1.7744
2011	10	18	20	9	17	0.3	1	0.3	83.7	6.138	1.6147
2011	10	18	20	19	17	0.3	1	0.27	87.2	6.138	1.4728
2011	10	18	20	29	17	0.3	1	0.3	90	6.138	1.6147
2011	10	18	20	39	17	0.3	1	0.39	98.8	6.138	2.0584
2011	10	18	20	49	17	0.3	1	0.33	84.9	6.138	1.7922
2011	10	18	20	59	17	0.3	1	0.3	77.9	6.138	1.5793
2011	10	18	21	9	17	0.3	1	0.31	100.4	6.138	1.6502
2011	10	18	21	19	17	0.3	1	0.35	90	6.138	1.8987

Blackrock Return (0208)

Year	Month	Day	Hour	Minute	Second	CellBegin	CellEnd	Speed	Direction	Area	Flow
2011	10	18	21	29	17	0.3	1	0.3	100.2	6.138	1.5793
2011	10	18	21	39	17	0.3	1	0.35	94.3	6.138	1.8987
2011	10	18	21	49	17	0.3	1	0.33	84.2	6.138	1.7567
2011	10	18	21	59	17	0.3	1	0.36	92.6	6.138	1.9519
2011	10	18	22	9	17	0.3	1	0.31	86.4	6.138	1.6857
2011	10	18	22	19	17	0.3	1	0.36	87.4	6.138	1.9697
2011	10	18	22	29	17	0.3	1	0.33	87.7	6.138	1.7922
2011	10	18	22	39	17	0.3	1	0.34	90	6.138	1.8277
2011	10	18	22	49	17	0.3	1	0.3	93.1	6.138	1.6148
2011	10	18	22	59	17	0.3	1	0.32	94.2	6.138	1.7035
2011	10	18	23	9	17	0.3	1	0.35	84.6	6.138	1.8632
2011	10	18	23	19	17	0.3	1	0.4	99.1	6.138	2.1116
2011	10	18	23	29	17	0.3	1	0.38	96.4	6.138	2.0407
2011	10	18	23	39	17	0.3	1	0.27	89.3	6.138	1.4551
2011	10	18	23	49	17	0.3	1	0.3	98.7	6.138	1.6148
2011	10	18	23	59	17	0.3	1	0.3	91.9	6.138	1.597
2011	10	19	0	9	17	0.3	1	0.31	97.4	6.138	1.6503
2011	10	19	0	19	17	0.3	1	0.31	90.6	6.138	1.6503
2011	10	19	0	29	17	0.3	1	0.38	81.5	6.138	2.0229
2011	10	19	0	39	17	0.3	1	0.36	97.4	6.138	1.9165
2011	10	19	0	49	17	0.3	1	0.37	98.6	6.138	2.0052
2011	10	19	0	59	17	0.3	1	0.31	87	6.138	1.6858
2011	10	19	1	9	17	0.3	1	0.31	90.6	6.138	1.6503
2011	10	19	1	19	17	0.3	1	0.32	85.3	6.138	1.739
2011	10	19	1	29	17	0.3	1	0.35	83.1	6.138	1.8987
2011	10	19	1	39	17	0.3	1	0.28	107.2	6.138	1.4374
2011	10	19	1	49	17	0.3	1	0.34	95.6	6.138	1.81
2011	10	19	1	59	17	0.3	1	0.34	102.2	6.138	1.81
2011	10	19	2	9	17	0.3	1	0.33	92.9	6.138	1.7745
2011	10	19	2	19	17	0.3	1	0.28	97.9	6.138	1.5261
2011	10	19	2	29	17	0.3	1	0.37	87.5	6.138	2.023
2011	10	19	2	39	17	0.3	1	0.36	90	6.138	1.9698
2011	10	19	2	49	17	0.3	1	0.29	102.9	6.138	1.5439
2011	10	19	2	59	17	0.3	1	0.31	104.8	6.138	1.6149
2011	10	19	3	9	17	0.3	1	0.3	102.7	6.138	1.5794
2011	10	19	3	19	17	0.3	1	0.33	88.3	6.138	1.7746
2011	10	19	3	29	17	0.3	1	0.28	94.8	6.138	1.4906
2011	10	19	3	39	17	0.3	1	0.28	100.1	6.138	1.4907
2011	10	19	3	49	17	0.3	1	0.35	105.9	6.138	1.8101
2011	10	19	3	59	17	0.3	1	0.34	101	6.138	1.8278
2011	10	19	4	9	17	0.3	1	0.3	96.3	6.138	1.6149
2011	10	19	4	19	17	0.3	1	0.29	88.7	6.1574	1.5491
2011	10	19	4	29	17	0.3	1	0.32	108.4	6.138	1.6504
2011	10	19	4	39	17	0.3	1	0.34	103	6.138	1.7746
2011	10	19	4	49	17	0.3	1	0.34	98.4	6.138	1.8101
2011	10	19	4	59	17	0.3	1	0.27	104.7	6.1574	1.4245

Blackrock Return (0208)

Year	Month	Day	Hour	Minute	Second	CellBegin	CellEnd	Speed	Direction	Area	Flow
2011	10	19	5	9	17	0.3	1	0.3	87.5	6.1574	1.6026
2011	10	19	5	19	17	0.3	1	0.33	104.3	6.1574	1.745
2011	10	19	5	29	17	0.3	1	0.37	102.4	6.1574	1.9409
2011	10	19	5	39	17	0.3	1	0.31	93	6.1574	1.6738
2011	10	19	5	49	17	0.3	1	0.33	103.1	6.1767	1.7688
2011	10	19	5	59	17	0.3	1	0.39	103	6.1767	2.0904
2011	10	19	6	9	17	0.3	1	0.25	96.7	6.1767	1.3757
2011	10	19	6	19	17	0.3	1	0.25	105.3	6.1961	1.3087
2011	10	19	6	29	17	0.3	1	0.34	99.9	6.1961	1.8465
2011	10	19	6	39	17	0.3	1	0.31	96.1	6.1961	1.6672
2011	10	19	6	49	17	0.3	1	0.28	103.5	6.2154	1.493
2011	10	19	6	59	17	0.3	1	0.32	116.8	6.2154	1.5649
2011	10	19	7	9	17	0.3	1	0.33	111.9	6.2154	1.6548
2011	10	19	7	19	17	0.3	1	0.31	99.2	6.2154	1.6728
2011	10	19	7	29	17	0.3	1	0.32	90.6	6.2154	1.7448
2011	10	19	7	39	17	0.3	1	0.27	88.6	6.2154	1.475
2011	10	19	7	49	17	0.3	1	0.28	114.5	6.2154	1.421
2011	10	19	7	59	17	0.3	1	0.32	98.8	6.2154	1.7448
2011	10	19	8	9	17	0.3	1	0.29	108.6	6.2154	1.493
2011	10	19	8	19	17	0.3	1	0.35	93.2	6.2154	1.9247
2011	10	19	8	29	17	0.3	1	0.36	95.2	6.2154	1.9607
2011	10	19	8	39	17	0.3	1	0.32	102.6	6.2154	1.6908
2011	10	19	8	49	17	0.3	1	0.25	93.8	6.2154	1.3491
2011	10	19	8	59	17	0.3	1	0.39	99.3	6.2154	2.0866
2011	10	19	9	9	17	0.3	1	0.29	96.6	6.2154	1.5649
2011	10	19	9	19	17	0.3	1	0.28	101.6	6.2154	1.493
2011	10	19	9	29	17	0.3	1	0.34	99	6.2154	1.8167
2011	10	19	9	39	17	0.3	1	0.3	93.2	6.2154	1.6189
2011	10	19	9	49	17	0.3	1	0.29	93.9	6.2154	1.6009
2011	10	19	9	59	17	0.3	1	0.32	85.2	6.2154	1.7268
2011	10	19	10	9	17	0.3	1	0.35	101.4	6.2154	1.8707
2011	10	19	10	19	17	0.3	1	0.29	91.3	6.2154	1.5649
2011	10	19	10	29	17	0.3	1	0.28	96	6.1961	1.5238
2011	10	19	10	39	17	0.3	1	0.32	100.6	6.1767	1.7152
2011	10	19	10	49	17	0.3	1	0.36	92.6	6.1767	1.9474
2011	10	19	10	59	17	0.3	1	0.28	92.7	6.1767	1.5186
2011	10	19	11	9	17	0.3	1	0.33	90	6.1574	1.7806
2011	10	19	11	19	17	0.3	1	0.24	88.4	6.1574	1.282
2011	10	19	11	29	17	0.3	1	0.34	90	6.1574	1.8518
2011	10	19	11	39	17	0.3	1	0.38	97	6.1574	2.0299
2011	10	19	11	49	17	0.3	1	0.33	84.2	6.1574	1.7628
2011	10	19	11	59	17	0.3	1	0.34	78.1	6.1574	1.7805
2011	10	19	12	9	17	0.3	1	0.31	86.9	6.1574	1.6559
2011	10	19	12	19	17	0.3	1	0.32	78.8	6.1574	1.7093
2011	10	19	12	29	17	0.3	1	0.31	93	6.1574	1.6737
2011	10	19	12	39	17	0.3	1	0.43	74.5	6.1574	2.2434

Blackrock Return (0208)

Year	Month	Day	Hour	Minute	Second	CellBegin	CellEnd	Speed	Direction	Area	Flow
2011	10	19	12	49	17	0.3	1	0.4	74.8	6.1574	2.101
2011	10	19	12	59	17	0.3	1	0.34	75.3	6.1574	1.7627
2011	10	19	13	9	17	0.3	1	0.31	74.8	6.1574	1.638
2011	10	19	13	19	17	0.3	1	0.36	68.9	6.1574	1.7983
2011	10	19	13	29	17	0.3	1	0.29	86.8	6.1574	1.5846
2011	10	19	13	39	17	0.3	1	0.34	73.8	6.1574	1.7804
2011	10	19	13	49	17	0.3	1	0.35	73.2	6.1574	1.8338
2011	10	19	13	59	17	0.3	1	0.34	75	6.1574	1.7982
2011	10	19	14	9	17	0.3	1	0.32	78.7	6.1574	1.6914
2011	10	19	14	19	17	0.3	1	0.35	69.9	6.1574	1.7982
2011	10	19	14	29	17	0.3	1	0.28	89.3	6.1574	1.5311
2011	10	19	14	39	17	0.3	1	0.33	69.2	6.1574	1.6914
2011	10	19	14	49	17	0.3	1	0.37	82.3	6.1574	1.9762
2011	10	19	14	59	17	0.3	1	0.28	67.3	6.1574	1.4065
2011	10	19	15	9	17	0.3	1	0.27	65	6.1574	1.3353
2011	10	19	15	19	17	0.3	1	0.33	66	6.1574	1.6379
2011	10	19	15	29	17	0.3	1	0.35	75.2	6.1574	1.816
2011	10	19	15	39	17	0.3	1	0.29	79.1	6.1574	1.5667
2011	10	19	15	49	17	0.3	1	0.32	63.4	6.1574	1.5667
2011	10	19	15	59	17	0.3	1	0.4	69.2	6.1574	2.0118
2011	10	19	16	9	17	0.3	1	0.27	81	6.1574	1.4599
2011	10	19	16	19	17	0.3	1	0.35	75.8	6.1574	1.8338
2011	10	19	16	29	17	0.3	1	0.35	78.7	6.1574	1.8694
2011	10	19	16	39	17	0.3	1	0.34	73	6.1574	1.7447
2011	10	19	16	49	17	0.3	1	0.32	81.1	6.138	1.7034
2011	10	19	16	59	17	0.3	1	0.31	78.5	6.138	1.6501
2011	10	19	17	9	17	0.3	1	0.35	73.1	6.138	1.8098
2011	10	19	17	19	17	0.3	1	0.41	53.4	6.138	1.7921
2011	10	19	17	29	17	0.3	1	0.37	54.6	6.138	1.6502
2011	10	19	17	39	17	0.3	1	0.37	58.6	6.138	1.6857
2011	10	19	17	49	17	0.3	1	0.4	47.3	6.138	1.5792
2011	10	19	17	59	17	0.3	1	0.33	60.1	6.138	1.5437
2011	10	19	18	9	17	0.3	1	0.28	57.1	6.138	1.2598
2011	10	19	18	19	17	0.3	1	0.34	63.2	6.138	1.6502
2011	10	19	18	29	17	0.3	1	0.35	68.7	6.138	1.7744
2011	10	19	18	39	17	0.3	1	0.36	70.9	6.138	1.8454
2011	10	19	18	49	17	0.3	1	0.29	84.9	6.138	1.5792
2011	10	19	18	59	17	0.3	1	0.31	70.4	6.1187	1.5916
2011	10	19	19	9	17	0.3	1	0.31	101.5	6.138	1.6502
2011	10	19	19	19	17	0.3	1	0.36	90	6.138	1.9519
2011	10	19	19	29	17	0.3	1	0.34	82.9	6.1187	1.8392
2011	10	19	19	39	17	0.3	1	0.37	83.3	6.1187	1.9629
2011	10	19	19	49	17	0.3	1	0.37	97.2	6.1187	1.963
2011	10	19	19	59	17	0.3	1	0.23	81.6	6.1187	1.2025
2011	10	19	20	9	17	0.3	1	0.34	90	6.1187	1.8569
2011	10	19	20	19	17	0.3	1	0.25	82.4	6.1187	1.3263

Blackrock Return (0208)

Year	Month	Day	Hour	Minute	Second	CellBegin	CellEnd	Speed	Direction	Area	Flow
2011	10	19	20	29	17	0.3	1	0.31	93.6	6.1187	1.68
2011	10	19	20	39	17	0.3	1	0.32	78	6.1187	1.6623
2011	10	19	20	49	17	0.3	1	0.34	92.2	6.1187	1.8215
2011	10	19	20	59	17	0.3	1	0.33	85.4	6.1187	1.7508
2011	10	19	21	9	17	0.3	1	0.27	104	6.1187	1.4148
2011	10	19	21	19	17	0.3	1	0.29	88.7	6.1187	1.5739
2011	10	19	21	29	17	0.3	1	0.35	102.1	6.1187	1.8215
2011	10	19	21	39	17	0.3	1	0.29	85.5	6.1187	1.5562
2011	10	19	21	49	17	0.3	1	0.35	85.7	6.1187	1.8923
2011	10	19	21	59	17	0.3	1	0.33	90	6.1187	1.7862
2011	10	19	22	9	17	0.3	1	0.29	86.1	6.1187	1.5386
2011	10	19	22	19	17	0.3	1	0.28	86.6	6.1187	1.4855
2011	10	19	22	29	17	0.3	1	0.34	86.1	6.1187	1.8392
2011	10	19	22	39	17	0.3	1	0.27	87.9	6.1187	1.4502
2011	10	19	22	49	17	0.3	1	0.31	93.1	6.1187	1.6447
2011	10	19	22	59	17	0.3	1	0.31	90.6	6.1187	1.6801
2011	10	19	23	9	17	0.3	1	0.25	90	6.1187	1.3441
2011	10	19	23	19	17	0.3	1	0.31	73.5	6.1187	1.6093
2011	10	19	23	29	17	0.3	1	0.33	91.7	6.1187	1.7685
2011	10	19	23	39	17	0.3	1	0.29	110.9	6.1187	1.4855
2011	10	19	23	49	17	0.3	1	0.32	81	6.1187	1.6801
2011	10	19	23	59	17	0.3	1	0.39	82.8	6.0993	2.0797
2011	10	20	0	9	17	0.3	1	0.33	78.5	6.0993	1.7272
2011	10	20	0	19	17	0.3	1	0.35	84.6	6.0993	1.8506
2011	10	20	0	29	17	0.3	1	0.36	91.6	6.1187	1.9454
2011	10	20	0	39	17	0.3	1	0.36	92.1	6.0993	1.9211
2011	10	20	0	49	17	0.3	1	0.32	81.8	6.1187	1.7155
2011	10	20	0	59	17	0.3	1	0.33	88.9	6.0993	1.7801
2011	10	20	1	9	17	0.3	1	0.25	96.7	6.0993	1.3571
2011	10	20	1	19	17	0.3	1	0.26	86.4	6.0993	1.3924
2011	10	20	1	29	17	0.3	1	0.31	103	6.0993	1.6039
2011	10	20	1	39	17	0.3	1	0.33	95.7	6.0993	1.7802
2011	10	20	1	49	17	0.3	1	0.29	90	6.0993	1.5334
2011	10	20	1	59	17	0.3	1	0.33	95.2	6.0993	1.7449
2011	10	20	2	9	17	0.3	1	0.34	99.5	6.0993	1.7978
2011	10	20	2	19	17	0.3	1	0.33	107.9	6.0993	1.692
2011	10	20	2	29	17	0.3	1	0.3	107.7	6.0993	1.551
2011	10	20	2	39	17	0.3	1	0.29	101.1	6.0993	1.5334
2011	10	20	2	49	17	0.3	1	0.29	95.2	6.0993	1.551
2011	10	20	2	59	17	0.3	1	0.21	108.4	6.0993	1.0575
2011	10	20	3	9	17	0.3	1	0.35	95.3	6.0993	1.8859
2011	10	20	3	19	17	0.3	1	0.24	101	6.0993	1.269
2011	10	20	3	29	17	0.3	1	0.28	107	6.0993	1.4453
2011	10	20	3	39	17	0.3	1	0.33	104.5	6.0993	1.7097
2011	10	20	3	49	17	0.3	1	0.3	95.1	6.0993	1.5863
2011	10	20	3	59	17	0.3	1	0.31	99.8	6.0993	1.6392

Blackrock Return (0208)

Year	Month	Day	Hour	Minute	Second	CellBegin	CellEnd	Speed	Direction	Area	Flow
2011	10	20	4	9	17	0.3	1	0.26	114.9	6.0993	1.2514
2011	10	20	4	19	17	0.3	1	0.32	101.7	6.0993	1.7097
2011	10	20	4	29	17	0.3	1	0.29	97.9	6.0993	1.5335
2011	10	20	4	39	17	0.3	1	0.35	99.2	6.0993	1.8507
2011	10	20	4	49	17	0.3	1	0.31	91.2	6.0993	1.6745
2011	10	20	4	59	17	0.3	1	0.28	98.8	6.0993	1.4806
2011	10	20	5	9	17	0.3	1	0.27	94.9	6.0993	1.4453
2011	10	20	5	19	17	0.3	1	0.29	96.4	6.08	1.5634
2011	10	20	5	29	17	0.3	1	0.25	114.9	6.08	1.2121
2011	10	20	5	39	17	0.3	1	0.26	98.9	6.0993	1.3572
2011	10	20	5	49	17	0.3	1	0.29	99.9	6.08	1.5107
2011	10	20	5	59	17	0.3	1	0.31	99.2	6.08	1.6337
2011	10	20	6	9	17	0.3	1	0.33	106.3	6.08	1.6864
2011	10	20	6	19	17	0.3	1	0.34	101.1	6.08	1.7918
2011	10	20	6	29	17	0.3	1	0.24	90	6.08	1.2648
2011	10	20	6	39	17	0.3	1	0.29	92	6.08	1.5459
2011	10	20	6	49	17	0.3	1	0.19	99.8	6.08	1.0189
2011	10	20	6	59	17	0.3	1	0.31	97.9	6.08	1.6513
2011	10	20	7	9	17	0.3	1	0.25	83.3	6.08	1.3526
2011	10	20	7	19	17	0.3	1	0.35	106.9	6.08	1.7918
2011	10	20	7	29	17	0.3	1	0.34	104	6.08	1.7567
2011	10	20	7	39	17	0.3	1	0.33	97.9	6.08	1.7742
2011	10	20	7	49	17	0.3	1	0.35	90.5	6.08	1.8796
2011	10	20	7	59	17	0.3	1	0.32	104	6.08	1.6864
2011	10	20	8	9	17	0.3	1	0.25	102.8	6.08	1.3175
2011	10	20	8	19	17	0.3	1	0.29	97	6.08	1.5635
2011	10	20	8	29	17	0.3	1	0.26	112.3	6.08	1.2824
2011	10	20	8	39	17	0.3	1	0.38	99.5	6.08	2.0026
2011	10	20	8	49	17	0.3	1	0.31	113.3	6.08	1.5108
2011	10	20	8	59	17	0.3	1	0.34	97.7	6.08	1.8094
2011	10	20	9	9	17	0.3	1	0.32	91.8	6.08	1.6864
2011	10	20	9	19	17	0.3	1	0.3	104.8	6.08	1.5283
2011	10	20	9	29	17	0.3	1	0.25	94.5	6.08	1.3351
2011	10	20	9	39	17	0.3	1	0.31	113.8	6.08	1.5107
2011	10	20	9	49	17	0.3	1	0.32	98.8	6.08	1.704
2011	10	20	9	59	17	0.3	1	0.26	97.1	6.08	1.4053
2011	10	20	10	9	17	0.3	1	0.29	92.6	6.08	1.5283
2011	10	20	10	19	17	0.3	1	0.3	93.8	6.08	1.5985
2011	10	20	10	29	17	0.3	1	0.25	98.5	6.08	1.2999
2011	10	20	10	39	17	0.3	1	0.27	95.5	6.08	1.458
2011	10	20	10	49	17	0.3	1	0.36	96.8	6.0993	1.9212
2011	10	20	10	59	17	0.3	1	0.2	86.2	6.0993	1.0576
2011	10	20	11	9	17	0.3	1	0.26	93.7	6.0993	1.3748
2011	10	20	11	19	17	0.3	1	0.28	90	6.0993	1.4982
2011	10	20	11	29	17	0.3	1	0.28	86	6.0993	1.5158
2011	10	20	11	39	17	0.3	1	0.28	85.2	6.0993	1.4805

Blackrock Return (0208)

Year	Month	Day	Hour	Minute	Second	CellBegin	CellEnd	Speed	Direction	Area	Flow
2011	10	20	11	49	17	0.3	1	0.36	107.1	6.0993	1.833
2011	10	20	11	59	17	0.3	1	0.33	90	6.0993	1.7802
2011	10	20	12	9	17	0.3	1	0.27	90.7	6.0993	1.4629
2011	10	20	12	19	17	0.3	1	0.28	80.5	6.0993	1.4805
2011	10	20	12	29	17	0.3	1	0.31	85.2	6.08	1.6687
2011	10	20	12	39	17	0.3	1	0.27	83.7	6.08	1.4403
2011	10	20	12	49	17	0.3	1	0.31	83.9	6.08	1.6511
2011	10	20	12	59	17	0.3	1	0.32	68.7	6.08	1.5808
2011	10	20	13	9	17	0.3	1	0.31	84.6	6.0606	1.6629
2011	10	20	13	19	17	0.3	1	0.26	90.7	6.0606	1.3653
2011	10	20	13	29	17	0.3	1	0.32	92.4	6.0412	1.6746
2011	10	20	13	39	17	0.3	1	0.27	77.9	6.0412	1.3781
2011	10	20	13	49	17	0.3	1	0.25	90	6.0412	1.3083
2011	10	20	13	59	17	0.3	1	0.3	76	6.0219	1.5297
2011	10	20	14	9	17	0.3	1	0.35	86.8	6.0025	1.8536
2011	10	20	14	19	17	0.3	1	0.33	77.8	5.9832	1.6745
2011	10	20	14	29	17	0.3	1	0.33	89.4	5.9832	1.7608
2011	10	20	14	39	17	0.3	1	0.26	82.9	5.9638	1.3762
2011	10	20	14	49	17	0.3	1	0.29	65.2	5.9638	1.3762
2011	10	20	14	59	17	0.3	1	0.3	89.4	5.9638	1.5827
2011	10	20	15	9	17	0.3	1	0.27	94.9	5.9445	1.3886
2011	10	20	15	19	17	0.3	1	0.29	95.3	5.9445	1.4914
2011	10	20	15	29	17	0.3	1	0.24	70.1	5.9445	1.1829
2011	10	20	15	39	17	0.3	1	0.37	75.2	5.9445	1.8857
2011	10	20	15	49	17	0.3	1	0.25	74.5	5.9445	1.2343
2011	10	20	15	59	17	0.3	1	0.3	81.2	5.9445	1.5428
2011	10	20	16	9	17	0.3	1	0.3	84.4	5.9445	1.5771
2011	10	20	16	19	17	0.3	1	0.34	86.7	5.9445	1.7829
2011	10	20	16	29	17	0.3	1	0.29	84.7	5.9445	1.4914
2011	10	20	16	39	17	0.3	1	0.2	81.3	5.9445	1.0114
2011	10	20	16	49	17	0.3	1	0.26	84.2	5.9445	1.3543
2011	10	20	16	59	17	0.3	1	0.26	76.3	5.9251	1.3325
2011	10	20	17	9	17	0.3	1	0.22	75.1	5.9445	1.0972
2011	10	20	17	19	17	0.3	1	0.25	70.4	5.9251	1.2471
2011	10	20	17	29	17	0.3	1	0.26	69.5	5.9251	1.2812
2011	10	20	17	39	17	0.3	1	0.31	81.4	5.9251	1.5887
2011	10	20	17	49	17	0.3	1	0.21	65.9	5.9251	0.9908
2011	10	20	17	59	17	0.3	1	0.23	63.8	5.9251	1.0762
2011	10	20	18	9	17	0.3	1	0.26	98.7	5.9251	1.3325
2011	10	20	18	19	17	0.3	1	0.25	82.6	5.9251	1.3154
2011	10	20	18	29	17	0.3	1	0.21	76.4	5.9251	1.0592
2011	10	20	18	39	17	0.3	1	0.19	87	5.9251	0.9908
2011	10	20	18	49	17	0.3	1	0.23	81.1	5.9251	1.1959
2011	10	20	18	59	17	0.3	1	0.32	73.6	5.9251	1.6229
2011	10	20	19	9	17	0.3	1	0.24	83.7	5.9251	1.2471
2011	10	20	19	19	17	0.3	1	0.28	85.3	5.9251	1.4692

Blackrock Return (0208)

Year	Month	Day	Hour	Minute	Second	CellBegin	CellEnd	Speed	Direction	Area	Flow
2011	10	20	19	29	17	0.3	1	0.29	90	5.9251	1.5205
2011	10	20	19	39	17	0.3	1	0.34	90.5	5.9251	1.7938
2011	10	20	19	49	17	0.3	1	0.24	82.3	5.9251	1.2642
2011	10	20	19	59	17	0.3	1	0.3	90.6	5.9251	1.5717
2011	10	20	20	9	17	0.3	1	0.28	84.6	5.9251	1.4351
2011	10	20	20	19	17	0.3	1	0.21	103.6	5.9251	1.0592
2011	10	20	20	29	17	0.3	1	0.31	83.9	5.9251	1.5888
2011	10	20	20	39	17	0.3	1	0.23	82.8	5.9251	1.213
2011	10	20	20	49	17	0.3	1	0.21	98	5.9251	1.0934
2011	10	20	20	59	17	0.3	1	0.29	102	5.9251	1.4522
2011	10	20	21	9	17	0.3	1	0.25	83.3	5.9251	1.3155
2011	10	20	21	19	17	0.3	1	0.32	66.8	5.9251	1.5547
2011	10	20	21	29	17	0.3	1	0.26	95.1	5.9251	1.3497
2011	10	20	21	39	17	0.3	1	0.28	104.4	5.9251	1.4009
2011	10	20	21	49	17	0.3	1	0.21	96.2	5.9251	1.0934
2011	10	20	21	59	17	0.3	1	0.25	92.2	5.9251	1.3155
2011	10	20	22	9	17	0.3	1	0.22	71.6	5.9445	1.0801
2011	10	20	22	19	17	0.3	1	0.28	100.1	5.9251	1.4351
2011	10	20	22	29	17	0.3	1	0.33	104.6	5.9445	1.6459
2011	10	20	22	39	17	0.3	1	0.29	99.1	5.9445	1.4916
2011	10	20	22	49	17	0.3	1	0.31	104	5.9445	1.5773
2011	10	20	22	59	17	0.3	1	0.3	112.1	5.9445	1.4744
2011	10	20	23	9	17	0.3	1	0.23	90	5.9445	1.2173
2011	10	20	23	19	17	0.3	1	0.27	97	5.9445	1.4059
2011	10	20	23	29	17	0.3	1	0.3	80.4	5.9638	1.5312
2011	10	20	23	39	17	0.3	1	0.29	99.9	5.9638	1.4796
2011	10	20	23	49	17	0.3	1	0.31	105.5	5.9638	1.5484
2011	10	20	23	59	17	0.3	1	0.33	96.3	5.9638	1.7205
2011	10	21	0	9	17	0.3	1	0.24	101	5.9832	1.2431
2011	10	21	0	19	17	0.3	1	0.29	102	5.9832	1.4675
2011	10	21	0	29	17	0.3	1	0.26	97.3	5.9832	1.3467
2011	10	21	0	39	17	0.3	1	0.25	111.9	5.9832	1.2431
2011	10	21	0	49	17	0.3	1	0.27	102.5	6.0025	1.4033
2011	10	21	0	59	17	0.3	1	0.31	87	6.0025	1.6286
2011	10	21	1	9	17	0.3	1	0.29	97.1	6.0025	1.5246
2011	10	21	1	19	17	0.3	1	0.32	98.3	6.0025	1.6632
2011	10	21	1	29	17	0.3	1	0.28	92.7	6.0219	1.4604
2011	10	21	1	39	17	0.3	1	0.38	93.5	6.0219	2.0167
2011	10	21	1	49	17	0.3	1	0.25	96.8	6.0219	1.3213
2011	10	21	1	59	17	0.3	1	0.28	105.2	6.0219	1.4082
2011	10	21	2	9	17	0.3	1	0.23	107.7	6.0219	1.1474
2011	10	21	2	19	17	0.3	1	0.29	99.8	6.0219	1.5125
2011	10	21	2	29	17	0.3	1	0.32	98.4	6.0219	1.6516
2011	10	21	2	39	17	0.3	1	0.37	92.6	6.0219	1.9472
2011	10	21	2	49	17	0.3	1	0.22	101.3	6.0219	1.1301
2011	10	21	2	59	17	0.3	1	0.27	105.1	6.0219	1.3561

Blackrock Return (0208)

Year	Month	Day	Hour	Minute	Second	CellBegin	CellEnd	Speed	Direction	Area	Flow
2011	10	21	3	9	17	0.3	1	0.24	108.9	6.0219	1.217
2011	10	21	3	19	17	0.3	1	0.25	108.4	6.0219	1.2518
2011	10	21	3	29	17	0.3	1	0.27	106.9	6.0219	1.3735
2011	10	21	3	39	17	0.3	1	0.24	107.9	6.0412	1.2386
2011	10	21	3	49	17	0.3	1	0.24	116.2	6.0412	1.134
2011	10	21	3	59	17	0.3	1	0.28	118.4	6.0412	1.291
2011	10	21	4	9	17	0.3	1	0.3	91.2	6.0412	1.605
2011	10	21	4	19	17	0.3	1	0.26	112.1	6.0412	1.291
2011	10	21	4	29	17	0.3	1	0.23	102.3	6.0412	1.2038
2011	10	21	4	39	17	0.3	1	0.27	103.4	6.0412	1.3957
2011	10	21	4	49	17	0.3	1	0.31	104.2	6.0412	1.5876
2011	10	21	4	59	17	0.3	1	0.25	90.8	6.0412	1.3259
2011	10	21	5	9	17	0.3	1	0.23	107.9	6.0412	1.1863
2011	10	21	5	19	17	0.3	1	0.33	104.9	6.0412	1.7097
2011	10	21	5	29	17	0.3	1	0.29	90	6.0606	1.523
2011	10	21	5	39	17	0.3	1	0.27	107.8	6.0412	1.3608
2011	10	21	5	49	17	0.3	1	0.28	86.6	6.0606	1.488
2011	10	21	5	59	17	0.3	1	0.21	92.7	6.0606	1.1029
2011	10	21	6	9	17	0.3	1	0.27	107.4	6.0606	1.4005
2011	10	21	6	19	17	0.3	1	0.31	99.2	6.0606	1.6281
2011	10	21	6	29	17	0.3	1	0.29	93.3	6.0606	1.5231
2011	10	21	6	39	17	0.3	1	0.33	101.5	6.0606	1.7156
2011	10	21	6	49	17	0.3	1	0.3	88.1	6.0606	1.6106
2011	10	21	6	59	17	0.3	1	0.3	96.3	6.0606	1.5756
2011	10	21	7	9	17	0.3	1	0.23	102.6	6.0606	1.1729
2011	10	21	7	19	17	0.3	1	0.3	102.2	6.0606	1.5406
2011	10	21	7	29	17	0.3	1	0.28	106.8	6.0606	1.4531
2011	10	21	7	39	17	0.3	1	0.26	93.6	6.0412	1.3957
2011	10	21	7	49	17	0.3	1	0.22	111.6	6.0412	1.0991
2011	10	21	7	59	17	0.3	1	0.25	92.3	6.0412	1.326
2011	10	21	8	9	17	0.3	1	0.2	108.4	6.0606	0.9979
2011	10	21	8	19	17	0.3	1	0.24	93.9	6.0606	1.2955
2011	10	21	8	29	17	0.3	1	0.29	86.7	6.0606	1.5406
2011	10	21	8	39	17	0.3	1	0.25	90	6.0606	1.3305
2011	10	21	8	49	17	0.3	1	0.25	90.7	6.0606	1.348
2011	10	21	8	59	17	0.3	1	0.29	90	6.0606	1.5581
2011	10	21	9	9	17	0.3	1	0.27	114.1	6.0606	1.3305
2011	10	21	9	19	17	0.3	1	0.34	99.4	6.0606	1.8032
2011	10	21	9	29	17	0.3	1	0.29	105.6	6.0606	1.5056
2011	10	21	9	39	17	0.3	1	0.29	84.1	6.0606	1.5231
2011	10	21	9	49	17	0.3	1	0.24	93.9	6.0606	1.2955
2011	10	21	9	59	17	0.3	1	0.26	91.4	6.0606	1.4005
2011	10	21	10	9	17	0.3	1	0.29	98.4	6.0606	1.5406
2011	10	21	10	19	17	0.3	1	0.29	93.9	6.0606	1.5581
2011	10	21	10	29	17	0.3	1	0.24	95.6	6.08	1.2648
2011	10	21	10	39	17	0.3	1	0.3	96.3	6.08	1.581

Blackrock Return (0208)

Year	Month	Day	Hour	Minute	Second	CellBegin	CellEnd	Speed	Direction	Area	Flow
2011	10	21	10	49	17	0.3	1	0.27	87.9	6.08	1.4229
2011	10	21	10	59	17	0.3	1	0.28	95.3	6.08	1.5107
2011	10	21	11	9	17	0.3	1	0.25	105.1	6.08	1.2999
2011	10	21	11	19	17	0.3	1	0.24	94.7	6.08	1.2823
2011	10	21	11	29	17	0.3	1	0.3	82.6	6.08	1.616
2011	10	21	11	39	17	0.3	1	0.26	83.4	6.08	1.3701
2011	10	21	11	49	17	0.3	1	0.3	87.5	6.08	1.5809
2011	10	21	11	59	17	0.3	1	0.23	88.4	6.08	1.2296
2011	10	21	12	9	17	0.3	1	0.32	80.1	6.08	1.7038
2011	10	21	12	19	17	0.3	1	0.25	89.2	6.0993	1.3219
2011	10	21	12	29	17	0.3	1	0.25	75.6	6.0993	1.3043
2011	10	21	12	39	17	0.3	1	0.29	78	6.08	1.493
2011	10	21	12	49	17	0.3	1	0.27	83.1	6.08	1.4579
2011	10	21	12	59	17	0.3	1	0.3	76.9	6.08	1.5808
2011	10	21	13	9	17	0.3	1	0.34	78.9	6.08	1.7916
2011	10	21	13	19	17	0.3	1	0.33	80.8	6.0993	1.7448
2011	10	21	13	29	17	0.3	1	0.32	86.5	6.0993	1.7096
2011	10	21	13	39	17	0.3	1	0.33	60.9	6.0993	1.5509
2011	10	21	13	49	17	0.3	1	0.27	77.9	6.0993	1.3923
2011	10	21	13	59	17	0.3	1	0.36	92.6	6.08	1.9145
2011	10	21	14	9	17	0.3	1	0.35	81.3	6.08	1.8266
2011	10	21	14	19	17	0.3	1	0.3	83.7	6.0993	1.5861
2011	10	21	14	29	17	0.3	1	0.23	88.4	6.08	1.247
2011	10	21	14	39	17	0.3	1	0.29	81	6.08	1.5456
2011	10	21	14	49	17	0.3	1	0.29	66	6.08	1.4226
2011	10	21	14	59	17	0.3	1	0.28	85.3	6.0993	1.498
2011	10	21	15	9	17	0.3	1	0.3	80.6	6.08	1.5983
2011	10	21	15	19	17	0.3	1	0.32	89.4	6.08	1.7036
2011	10	21	15	29	17	0.3	1	0.31	85.7	6.08	1.6334
2011	10	21	15	39	17	0.3	1	0.31	70.8	6.08	1.5631
2011	10	21	15	49	17	0.3	1	0.3	72.9	6.08	1.5456
2011	10	21	15	59	17	0.3	1	0.31	79.2	6.0993	1.6566
2011	10	21	16	9	17	0.3	1	0.32	87	6.0993	1.7095
2011	10	21	16	19	17	0.3	1	0.28	79.9	6.0993	1.4804
2011	10	21	16	29	17	0.3	1	0.3	83.7	6.0993	1.5861
2011	10	21	16	39	17	0.3	1	0.31	74.8	6.0993	1.6214
2011	10	21	16	49	17	0.3	1	0.29	84.7	6.0993	1.5332
2011	10	21	16	59	17	0.3	1	0.2	84.3	6.0993	1.0574
2011	10	21	17	9	17	0.3	1	0.35	73.2	6.0993	1.8152
2011	10	21	17	19	17	0.3	1	0.29	80.8	6.0993	1.5156
2011	10	21	17	29	17	0.3	1	0.22	66.1	6.0993	1.075
2011	10	21	17	39	17	0.3	1	0.31	73.5	6.0993	1.6038
2011	10	21	17	49	17	0.3	1	0.27	79.6	6.0993	1.4452
2011	10	21	17	59	17	0.3	1	0.36	86.4	6.0993	1.9562
2011	10	21	18	9	17	0.3	1	0.31	76.4	6.0993	1.6038
2011	10	21	18	19	17	0.3	1	0.28	93.3	6.0993	1.5157

Blackrock Return (0208)

Year	Month	Day	Hour	Minute	Second	CellBegin	CellEnd	Speed	Direction	Area	Flow
2011	10	21	18	29	17	0.3	1	0.27	78.1	6.0993	1.4275
2011	10	21	18	39	17	0.3	1	0.36	70.7	6.0993	1.8153
2011	10	21	18	49	17	0.3	1	0.23	81.6	6.0993	1.1984
2011	10	21	18	59	17	0.3	1	0.26	76.8	6.0993	1.3571
2011	10	21	19	9	17	0.3	1	0.26	82.2	6.0993	1.4099
2011	10	21	19	19	17	0.3	1	0.31	91.2	6.0993	1.6567
2011	10	21	19	29	17	0.3	1	0.34	82.7	6.08	1.7916
2011	10	21	19	39	17	0.3	1	0.29	86.7	6.0993	1.5509
2011	10	21	19	49	17	0.3	1	0.3	101.3	6.0993	1.5862
2011	10	21	19	59	17	0.3	1	0.26	105.6	6.0993	1.3218
2011	10	21	20	9	17	0.3	1	0.29	100.3	6.0993	1.551
2011	10	21	20	19	17	0.3	1	0.31	91.8	6.0993	1.6743
2011	10	21	20	29	17	0.3	1	0.33	86.6	6.0993	1.7625
2011	10	21	20	39	17	0.3	1	0.36	97.4	6.0993	1.9035
2011	10	21	20	49	17	0.3	1	0.26	90	6.0993	1.3924
2011	10	21	20	59	17	0.3	1	0.31	101.4	6.0993	1.6567
2011	10	21	21	9	17	0.3	1	0.26	89.3	6.0993	1.41
2011	10	21	21	19	17	0.3	1	0.26	93.7	6.0993	1.3747
2011	10	21	21	29	17	0.3	1	0.26	95.7	6.0993	1.41
2011	10	21	21	39	17	0.3	1	0.24	97.9	6.0993	1.269
2011	10	21	21	49	17	0.3	1	0.38	95.9	6.0993	2.0445
2011	10	21	21	59	17	0.3	1	0.26	92.1	6.0993	1.41
2011	10	21	22	9	17	0.3	1	0.33	101.5	6.0993	1.7272
2011	10	21	22	19	17	0.3	1	0.29	87.4	6.0993	1.5334
2011	10	21	22	29	17	0.3	1	0.3	104.8	6.0993	1.5334
2011	10	21	22	39	17	0.3	1	0.29	104.2	6.0993	1.5334
2011	10	21	22	49	17	0.3	1	0.33	100.9	6.0993	1.7449
2011	10	21	22	59	17	0.3	1	0.23	104.8	6.0993	1.1985
2011	10	21	23	9	17	0.3	1	0.33	99.3	6.0993	1.7273
2011	10	21	23	19	17	0.3	1	0.25	99.7	6.0993	1.3395
2011	10	21	23	29	17	0.3	1	0.32	85.8	6.0993	1.692
2011	10	21	23	39	17	0.3	1	0.38	94.4	6.0993	2.0621
2011	10	21	23	49	17	0.3	1	0.32	97.1	6.0993	1.692
2011	10	21	23	59	17	0.3	1	0.31	98	6.0993	1.6391
2011	10	22	0	9	17	0.3	1	0.27	92.8	6.0993	1.4276
2011	10	22	0	19	17	0.3	1	0.23	94.1	6.0993	1.2338
2011	10	22	0	29	17	0.3	1	0.32	92.4	6.0993	1.7097
2011	10	22	0	39	17	0.3	1	0.26	97.3	6.0993	1.3748
2011	10	22	0	49	17	0.3	1	0.32	90	6.0993	1.7449
2011	10	22	0	59	17	0.3	1	0.28	91.4	6.0993	1.4805
2011	10	22	1	9	17	0.3	1	0.3	97.5	6.0993	1.6039
2011	10	22	1	19	17	0.3	1	0.27	88.6	6.0993	1.4453
2011	10	22	1	29	17	0.3	1	0.32	93	6.0993	1.7097
2011	10	22	1	39	17	0.3	1	0.3	97.4	6.0993	1.6216
2011	10	22	1	49	17	0.3	1	0.33	85.4	6.0993	1.7626
2011	10	22	1	59	17	0.3	1	0.29	110.9	6.0993	1.4806

Blackrock Return (0208)

Year	Month	Day	Hour	Minute	Second	CellBegin	CellEnd	Speed	Direction	Area	Flow
2011	10	22	2	9	17	0.3	1	0.32	101.7	6.0993	1.7097
2011	10	22	2	19	17	0.3	1	0.27	84.4	6.0993	1.4277
2011	10	22	2	29	17	0.3	1	0.45	92.1	6.0993	2.4147
2011	10	22	2	39	17	0.3	1	0.29	96.4	6.0993	1.5687
2011	10	22	2	49	17	0.3	1	0.3	84.4	6.0993	1.604
2011	10	22	2	59	17	0.3	1	0.28	82.6	6.0993	1.4982
2011	10	22	3	9	17	0.3	1	0.32	93	6.0993	1.7097
2011	10	22	3	19	17	0.3	1	0.31	108.8	6.0993	1.5511
2011	10	22	3	29	17	0.3	1	0.27	105.6	6.0993	1.3925
2011	10	22	3	39	17	0.3	1	0.26	99.3	6.0993	1.3925
2011	10	22	3	49	17	0.3	1	0.36	103	6.0993	1.9036
2011	10	22	3	59	17	0.3	1	0.3	100.7	6.0993	1.5864
2011	10	22	4	9	17	0.3	1	0.31	93.7	6.0993	1.6569
2011	10	22	4	19	17	0.3	1	0.28	100.1	6.0993	1.4806
2011	10	22	4	29	17	0.3	1	0.3	102.7	6.0993	1.5687
2011	10	22	4	39	17	0.3	1	0.33	97.9	6.0993	1.7803
2011	10	22	4	49	17	0.3	1	0.28	93.4	6.0993	1.4806
2011	10	22	4	59	17	0.3	1	0.28	93.4	6.0993	1.4806
2011	10	22	5	9	17	0.3	1	0.31	90	6.0993	1.6393
2011	10	22	5	19	17	0.3	1	0.25	93	6.0993	1.3572
2011	10	22	5	29	17	0.3	1	0.27	106.2	6.0993	1.3925
2011	10	22	5	39	17	0.3	1	0.29	101.6	6.0993	1.5511
2011	10	22	5	49	17	0.3	1	0.32	99.5	6.0993	1.6922
2011	10	22	5	59	17	0.3	1	0.33	94.6	6.0993	1.745
2011	10	22	6	9	17	0.3	1	0.32	97.7	6.0993	1.6922
2011	10	22	6	19	17	0.3	1	0.29	101.6	6.0993	1.5512
2011	10	22	6	29	17	0.3	1	0.26	96.4	6.0993	1.4101
2011	10	22	6	39	17	0.3	1	0.31	111.3	6.0993	1.5335
2011	10	22	6	49	17	0.3	1	0.22	90	6.0993	1.1986
2011	10	22	6	59	17	0.3	1	0.28	97.5	6.0993	1.4807
2011	10	22	7	9	17	0.3	1	0.33	98.5	6.0993	1.7627
2011	10	22	7	19	17	0.3	1	0.21	94.5	6.0993	1.1105
2011	10	22	7	29	17	0.3	1	0.22	114.3	6.0993	1.0929
2011	10	22	7	39	17	0.3	1	0.33	106.6	6.0993	1.7098
2011	10	22	7	49	17	0.3	1	0.34	105.5	6.0993	1.7803
2011	10	22	7	59	17	0.3	1	0.29	102.3	6.0993	1.5336
2011	10	22	8	9	17	0.3	1	0.31	108.8	6.1187	1.5565
2011	10	22	8	19	17	0.3	1	0.27	103.4	6.0993	1.4102
2011	10	22	8	29	17	0.3	1	0.28	100.8	6.0993	1.4807
2011	10	22	8	39	17	0.3	1	0.27	99.9	6.0993	1.4102
2011	10	22	8	49	17	0.3	1	0.27	93.5	6.0993	1.4278
2011	10	22	8	59	17	0.3	1	0.27	118.4	6.1187	1.2735
2011	10	22	9	9	17	0.3	1	0.29	95.3	6.1187	1.5388
2011	10	22	9	19	17	0.3	1	0.27	115.9	6.1187	1.3089
2011	10	22	9	29	17	0.3	1	0.3	98.8	6.1187	1.5919
2011	10	22	9	39	17	0.3	1	0.26	104.6	6.1187	1.3619

Blackrock Return (0208)

Year	Month	Day	Hour	Minute	Second	CellBegin	CellEnd	Speed	Direction	Area	Flow
2011	10	22	9	49	17	0.3	1	0.31	106.7	6.0993	1.5864
2011	10	22	9	59	17	0.3	1	0.25	99.1	6.1187	1.3265
2011	10	22	10	9	17	0.3	1	0.31	103.6	6.1187	1.6095
2011	10	22	10	19	17	0.3	1	0.31	105.2	6.1187	1.6272
2011	10	22	10	29	17	0.3	1	0.33	100.8	6.1187	1.7687
2011	10	22	10	39	17	0.3	1	0.27	104.5	6.1187	1.4326
2011	10	22	10	49	17	0.3	1	0.35	98	6.1187	1.8925
2011	10	22	10	59	17	0.3	1	0.28	95.4	6.1187	1.4857
2011	10	22	11	9	17	0.3	1	0.32	87.7	6.1187	1.7333
2011	10	22	11	19	17	0.3	1	0.33	98	6.1187	1.7509
2011	10	22	11	29	17	0.3	1	0.3	84.4	6.1187	1.6094
2011	10	22	11	39	17	0.3	1	0.35	86.8	6.1187	1.9101
2011	10	22	11	49	17	0.3	1	0.31	84.5	6.1187	1.6625
2011	10	22	11	59	17	0.3	1	0.32	98.8	6.1187	1.7155
2011	10	22	12	9	17	0.3	1	0.31	98.7	6.1187	1.6271
2011	10	22	12	19	17	0.3	1	0.35	90.5	6.1187	1.91
2011	10	22	12	29	17	0.3	1	0.33	87.7	6.0993	1.7801
2011	10	22	12	39	17	0.3	1	0.29	82.9	6.0993	1.551
2011	10	22	12	49	17	0.3	1	0.37	82.9	6.0993	1.974
2011	10	22	12	59	17	0.3	1	0.31	77.1	6.0993	1.6215
2011	10	22	13	9	17	0.3	1	0.3	85	6.0993	1.6215
2011	10	22	13	19	17	0.3	1	0.38	80.5	6.08	2.0024
2011	10	22	13	29	17	0.3	1	0.3	83	6.0606	1.5754
2011	10	22	13	39	17	0.3	1	0.26	87.8	6.0412	1.3606
2011	10	22	13	49	17	0.3	1	0.31	92.5	6.0025	1.6111
2011	10	22	13	59	17	0.3	1	0.27	92.8	5.9638	1.4279
2011	10	22	14	9	17	0.3	1	0.25	90	5.9251	1.3154
2011	10	22	14	19	17	0.3	1	0.26	80	5.9251	1.3496
2011	10	22	14	29	17	0.3	1	0.21	75.5	5.9057	1.0554
2011	10	22	14	39	17	0.3	1	0.35	84.6	5.8864	1.7811
2011	10	22	14	49	17	0.3	1	0.26	82.9	5.8864	1.3571
2011	10	22	14	59	17	0.3	1	0.22	72.9	5.867	1.0987
2011	10	22	15	9	17	0.3	1	0.21	87.4	5.8477	1.0948
2011	10	22	15	19	17	0.3	1	0.3	90	5.809	1.5385
2011	10	22	15	29	17	0.3	1	0.22	78	5.7509	1.0919
2011	10	22	15	39	17	0.3	1	0.23	76.6	5.7315	1.1044
2011	10	22	15	49	17	0.3	1	0.26	73	5.7122	1.2318
2011	10	22	15	59	17	0.3	1	0.2	87.1	5.7122	0.9854
2011	10	22	16	9	17	0.3	1	0.18	87.9	5.6928	0.8836
2011	10	22	16	19	17	0.3	1	0.2	88.1	5.6928	0.9982
2011	10	22	16	29	17	0.3	1	0.25	67.8	5.6928	1.1618
2011	10	22	16	39	17	0.3	1	0.17	70.5	5.6735	0.7826
2011	10	22	16	49	17	0.3	1	0.19	80.9	5.6541	0.9096
2011	10	22	16	59	17	0.3	1	0.25	69.4	5.6541	1.1695
2011	10	22	17	9	17	0.3	1	0.25	79.4	5.6541	1.2183
2011	10	22	17	19	17	0.3	1	0.25	56.1	5.6347	1.0358

Blackrock Return (0208)

Year	Month	Day	Hour	Minute	Second	CellBegin	CellEnd	Speed	Direction	Area	Flow
2011	10	22	17	29	17	0.3	1	0.17	90	5.6154	0.8384
2011	10	22	17	39	17	0.3	1	0.15	77.5	5.596	0.7229
2011	10	22	17	49	17	0.3	1	0.19	83.1	5.5573	0.9248
2011	10	22	17	59	17	0.3	1	0.2	80.7	5.538	0.969
2011	10	22	18	9	17	0.3	1	0.14	61.1	5.5186	0.6014
2011	10	22	18	19	17	0.3	1	0.19	74.7	5.4993	0.8671
2011	10	22	18	29	17	0.3	1	0.13	103	5.4993	0.6149
2011	10	22	18	39	17	0.3	1	0.2	72.5	5.4993	0.8986
2011	10	22	18	49	17	0.3	1	0.11	119.7	5.4799	0.4398
2011	10	22	18	59	17	0.3	1	0.23	90	5.4799	1.0994
2011	10	22	19	9	17	0.3	1	0.17	84.5	5.4605	0.8136
2011	10	22	19	19	17	0.3	1	0.15	53.9	5.4605	0.5789
2011	10	22	19	29	17	0.3	1	0.19	84.1	5.4605	0.9075
2011	10	22	19	39	17	0.3	1	0.13	82.9	5.4605	0.6259
2011	10	22	19	49	17	0.3	1	0.14	92.6	5.4605	0.6884
2011	10	22	19	59	17	0.3	1	0.17	82.2	5.4605	0.798
2011	10	22	20	9	17	0.3	1	0.12	90	5.4412	0.5923
2011	10	22	20	19	17	0.3	1	0.19	82.1	5.4412	0.904
2011	10	22	20	29	17	0.3	1	0.18	91	5.4412	0.8573
2011	10	22	20	39	17	0.3	1	0.15	56.7	5.4412	0.5923
2011	10	22	20	49	17	0.3	1	0.18	90	5.4412	0.8729
2011	10	22	20	59	17	0.3	1	0.18	105.5	5.4412	0.8417
2011	10	22	21	9	17	0.3	1	0.18	100.7	5.4412	0.8261
2011	10	22	21	19	17	0.3	1	0.15	112.5	5.4412	0.6391
2011	10	22	21	29	17	0.3	1	0.15	83.7	5.4412	0.7014
2011	10	22	21	39	17	0.3	1	0.2	93.8	5.4218	0.9472
2011	10	22	21	49	17	0.3	1	0.15	70.3	5.4218	0.6522
2011	10	22	21	59	17	0.3	1	0.14	99.7	5.4218	0.6366
2011	10	22	22	9	17	0.3	1	0.17	99.8	5.4218	0.8074
2011	10	22	22	19	17	0.3	1	0.2	101.1	5.4218	0.9472
2011	10	22	22	29	17	0.3	1	0.16	116.6	5.4218	0.6832
2011	10	22	22	39	17	0.3	1	0.24	112.4	5.4218	1.0559
2011	10	22	22	49	17	0.3	1	0.13	109.9	5.4218	0.559
2011	10	22	22	59	17	0.3	1	0.17	94.4	5.4218	0.8075
2011	10	22	23	9	17	0.3	1	0.22	107.6	5.4218	0.9783
2011	10	22	23	19	17	0.3	1	0.15	93.7	5.4218	0.7143
2011	10	22	23	29	17	0.3	1	0.19	111.8	5.4218	0.854
2011	10	22	23	39	17	0.3	1	0.2	106.1	5.4218	0.9162
2011	10	22	23	49	17	0.3	1	0.17	94.4	5.4218	0.8075
2011	10	22	23	59	17	0.3	1	0.14	97	5.4218	0.6367
2011	10	23	0	9	17	0.3	1	0.23	94.1	5.4218	1.087
2011	10	23	0	19	17	0.3	1	0.17	108.8	5.4218	0.7764
2011	10	23	0	29	17	0.3	1	0.15	121.6	5.4218	0.6056
2011	10	23	0	39	17	0.3	1	0.18	95.3	5.4218	0.8385
2011	10	23	0	49	17	0.3	1	0.17	113.6	5.4025	0.7425
2011	10	23	0	59	17	0.3	1	0.21	120.5	5.4218	0.8696

Blackrock Return (0208)

Year	Month	Day	Hour	Minute	Second	CellBegin	CellEnd	Speed	Direction	Area	Flow
2011	10	23	1	9	17	0.3	1	0.16	94.7	5.4025	0.758
2011	10	23	1	19	17	0.3	1	0.22	112	5.4025	0.9591
2011	10	23	1	29	17	0.3	1	0.2	105.2	5.4025	0.9127
2011	10	23	1	39	17	0.3	1	0.16	73.7	5.4025	0.7425
2011	10	23	1	49	17	0.3	1	0.15	90	5.4025	0.6961
2011	10	23	1	59	17	0.3	1	0.11	75.5	5.4025	0.4795
2011	10	23	2	9	17	0.3	1	0.14	67	5.4025	0.6188
2011	10	23	2	19	17	0.3	1	0.18	84.7	5.4025	0.8353
2011	10	23	2	29	17	0.3	1	0.26	83.6	5.4025	1.2375
2011	10	23	2	39	17	0.3	1	0.13	67.9	5.4025	0.5724
2011	10	23	2	49	17	0.3	1	0.14	47.8	5.4025	0.495
2011	10	23	2	59	17	0.3	1	0.19	76	5.3831	0.8629
2011	10	23	3	9	17	0.3	1	0.2	88.2	5.4025	0.9591
2011	10	23	3	19	17	0.3	1	0.08	115.6	5.3831	0.3544
2011	10	23	3	29	17	0.3	1	0.2	90	5.3831	0.9246
2011	10	23	3	39	17	0.3	1	0.23	82.6	5.3831	1.0633
2011	10	23	3	49	17	0.3	1	0.11	83.3	5.3831	0.5239
2011	10	23	3	59	17	0.3	1	0.15	96.2	5.3831	0.7088
2011	10	23	4	9	17	0.3	1	0.12	132.7	5.3831	0.4006
2011	10	23	4	19	17	0.3	1	0.11	133.8	5.3638	0.3837
2011	10	23	4	29	17	0.3	1	0.15	102.8	5.3831	0.678
2011	10	23	4	39	17	0.3	1	0.16	113.5	5.3831	0.7088
2011	10	23	4	49	17	0.3	1	0.11	107.9	5.3831	0.4777
2011	10	23	4	59	17	0.3	1	0.13	101.6	5.3638	0.5986
2011	10	23	5	9	17	0.3	1	0.11	77.7	5.3831	0.4931
2011	10	23	5	19	17	0.3	1	0.17	103.5	5.3638	0.7675
2011	10	23	5	29	17	0.3	1	0.16	101.5	5.3831	0.7551
2011	10	23	5	39	17	0.3	1	0.13	106.1	5.3831	0.5856
2011	10	23	5	49	17	0.3	1	0.13	134	5.3831	0.4315
2011	10	23	5	59	17	0.3	1	0.12	110	5.3831	0.5085
2011	10	23	6	9	17	0.3	1	0.15	104.9	5.3831	0.6934
2011	10	23	6	19	17	0.3	1	0.18	115.6	5.3831	0.7705
2011	10	23	6	29	17	0.3	1	0.18	93.2	5.3831	0.8321
2011	10	23	6	39	17	0.3	1	0.07	114.2	5.3831	0.3082
2011	10	23	6	49	17	0.3	1	0.2	92.8	5.3831	0.94
2011	10	23	6	59	17	0.3	1	0.18	108.1	5.3638	0.7982
2011	10	23	7	9	17	0.3	1	0.1	99.8	5.3831	0.4469
2011	10	23	7	19	17	0.3	1	0.14	102.1	5.3831	0.6472
2011	10	23	7	29	17	0.3	1	0.19	93	5.3831	0.8938
2011	10	23	7	39	17	0.3	1	0.14	116.6	5.3638	0.5833
2011	10	23	7	49	17	0.3	1	0.2	125	5.3638	0.7675
2011	10	23	7	59	17	0.3	1	0.09	104.5	5.3638	0.4145
2011	10	23	8	9	17	0.3	1	0.22	109.5	5.3831	0.9554
2011	10	23	8	19	17	0.3	1	0.11	95	5.3638	0.5219
2011	10	23	8	29	17	0.3	1	0.18	86.9	5.3638	0.8596
2011	10	23	8	39	17	0.3	1	0.15	113.8	5.3831	0.6626

Blackrock Return (0208)

Year	Month	Day	Hour	Minute	Second	CellBegin	CellEnd	Speed	Direction	Area	Flow
2011	10	23	8	49	17	0.3	1	0.14	123	5.3638	0.568
2011	10	23	8	59	17	0.3	1	0.12	88.5	5.3638	0.5833
2011	10	23	9	9	17	0.3	1	0.16	112.9	5.3638	0.6908
2011	10	23	9	19	17	0.3	1	0.16	88.8	5.3638	0.7522
2011	10	23	9	29	17	0.3	1	0.13	90	5.3638	0.6294
2011	10	23	9	39	17	0.3	1	0.17	66.8	5.3638	0.7522
2011	10	23	9	49	17	0.3	1	0.1	148.4	5.3638	0.2456
2011	10	23	9	59	17	0.3	1	0.19	112.5	5.3638	0.8136
2011	10	23	10	9	17	0.3	1	0.15	104.9	5.3638	0.6908
2011	10	23	10	19	17	0.3	1	0.17	98.9	5.3638	0.7829
2011	10	23	10	29	17	0.3	1	0.11	103.6	5.3638	0.5065
2011	10	23	10	39	17	0.3	1	0.16	104.3	5.4025	0.7271
2011	10	23	10	49	17	0.3	1	0.24	101	5.4605	1.1267
2011	10	23	10	59	17	0.3	1	0.19	90	5.6347	0.955
2011	10	23	11	9	17	0.3	1	0.27	87.2	5.8283	1.3764
2011	10	23	11	19	17	0.3	1	0.34	94.9	6.0219	1.8081
2011	10	23	11	29	17	0.3	1	0.3	100.7	6.138	1.5971
2011	10	23	11	39	17	0.3	1	0.32	90	6.2929	1.768
2011	10	23	11	49	17	0.3	1	0.3	101.8	6.3509	1.6751
2011	10	23	11	59	17	0.3	1	0.35	85.1	6.4477	1.9831
2011	10	23	12	9	17	0.3	1	0.38	85.6	6.5058	2.2101
2011	10	23	12	19	17	0.3	1	0.4	74.9	6.5445	2.2622
2011	10	23	12	29	17	0.3	1	0.43	79	6.5445	2.4523
2011	10	23	12	39	17	0.3	1	0.42	73.4	6.5639	2.3647
2011	10	23	12	49	17	0.3	1	0.42	74.1	6.5639	2.3456
2011	10	23	12	59	17	0.3	1	0.46	82.3	6.5639	2.6698
2011	10	23	13	9	17	0.3	1	0.38	82.6	6.5639	2.2121
2011	10	23	13	19	17	0.3	1	0.49	82.3	6.5639	2.8223
2011	10	23	13	29	17	0.3	1	0.39	82.3	6.5639	2.2693
2011	10	23	13	39	17	0.3	1	0.48	81.8	6.5639	2.7842
2011	10	23	13	49	17	0.3	1	0.5	79.9	6.5639	2.8795
2011	10	23	13	59	17	0.3	1	0.43	76.9	6.5639	2.46
2011	10	23	14	9	17	0.3	1	0.37	79.8	6.5639	2.1167
2011	10	23	14	19	17	0.3	1	0.45	81.7	6.5639	2.6125
2011	10	23	14	29	17	0.3	1	0.41	77.4	6.5639	2.3074
2011	10	23	14	39	17	0.3	1	0.43	80.4	6.5639	2.479
2011	10	23	14	49	17	0.3	1	0.42	80.6	6.5445	2.4142
2011	10	23	14	59	17	0.3	1	0.48	76.6	6.5445	2.7183
2011	10	23	15	9	17	0.3	1	0.41	77.1	6.5445	2.3191
2011	10	23	15	19	17	0.3	1	0.36	74.7	6.5445	2.015
2011	10	23	15	29	17	0.3	1	0.41	75.6	6.5445	2.3001
2011	10	23	15	39	17	0.3	1	0.39	81.2	6.5445	2.2051
2011	10	23	15	49	17	0.3	1	0.42	78.3	6.5445	2.3951
2011	10	23	15	59	17	0.3	1	0.43	87.4	6.5445	2.5092
2011	10	23	16	9	17	0.3	1	0.48	76.8	6.5252	2.6718
2011	10	23	16	19	17	0.3	1	0.42	79.2	6.5252	2.3875

Blackrock Return (0208)

Year	Month	Day	Hour	Minute	Second	CellBegin	CellEnd	Speed	Direction	Area	Flow
2011	10	23	16	29	17	0.3	1	0.43	68.3	6.5252	2.3307
2011	10	23	16	39	17	0.3	1	0.44	78	6.5252	2.5012
2011	10	23	16	49	17	0.3	1	0.36	71.7	6.5252	1.9517
2011	10	23	16	59	17	0.3	1	0.46	78	6.5252	2.577
2011	10	23	17	9	17	0.3	1	0.37	63.4	6.5058	1.9266
2011	10	23	17	19	17	0.3	1	0.41	81.4	6.5058	2.3611
2011	10	23	17	29	17	0.3	1	0.33	81.4	6.5058	1.87
2011	10	23	17	39	17	0.3	1	0.42	69.3	6.5058	2.2478
2011	10	23	17	49	17	0.3	1	0.43	74.6	6.4864	2.3912
2011	10	23	17	59	17	0.3	1	0.44	84.5	6.4864	2.523
2011	10	23	18	9	17	0.3	1	0.44	76.5	6.4671	2.4211
2011	10	23	18	19	17	0.3	1	0.39	73.4	6.4671	2.1396
2011	10	23	18	29	17	0.3	1	0.44	93.9	6.4477	2.4882
2011	10	23	18	39	17	0.3	1	0.35	77.9	6.4477	1.9269
2011	10	23	18	49	17	0.3	1	0.35	88.4	6.4477	2.0205
2011	10	23	18	59	17	0.3	1	0.36	84.8	6.4284	2.0326
2011	10	23	19	9	17	0.3	1	0.41	80.2	6.4284	2.275
2011	10	23	19	19	17	0.3	1	0.41	88.2	6.409	2.3235
2011	10	23	19	29	17	0.3	1	0.4	89.1	6.409	2.2491
2011	10	23	19	39	17	0.3	1	0.41	90	6.409	2.3421
2011	10	23	19	49	17	0.3	1	0.42	80.6	6.409	2.3606
2011	10	23	19	59	17	0.3	1	0.33	89.4	6.3897	1.8898
2011	10	23	20	9	17	0.3	1	0.45	94.2	6.3897	2.5383
2011	10	23	20	19	17	0.3	1	0.36	94.2	6.3897	2.038
2011	10	23	20	29	17	0.3	1	0.39	84.7	6.3897	2.1863
2011	10	23	20	39	17	0.3	1	0.37	84.9	6.3897	2.0566
2011	10	23	20	49	17	0.3	1	0.37	80.2	6.3897	2.038
2011	10	23	20	59	17	0.3	1	0.42	87.3	6.3897	2.3715
2011	10	23	21	9	17	0.3	1	0.43	85.2	6.3703	2.4377
2011	10	23	21	19	17	0.3	1	0.43	83.8	6.3703	2.3823
2011	10	23	21	29	17	0.3	1	0.32	90	6.3703	1.8283
2011	10	23	21	39	17	0.3	1	0.33	92.3	6.3703	1.8652
2011	10	23	21	49	17	0.3	1	0.39	97.2	6.3703	2.1976
2011	10	23	21	59	17	0.3	1	0.33	96.9	6.3703	1.8283
2011	10	23	22	9	17	0.3	1	0.51	92.2	6.3509	2.8531
2011	10	23	22	19	17	0.3	1	0.33	95.1	6.3509	1.8591
2011	10	23	22	29	17	0.3	1	0.32	91.2	6.3509	1.7671
2011	10	23	22	39	17	0.3	1	0.42	92.7	6.3509	2.3377
2011	10	23	22	49	17	0.3	1	0.37	100.8	6.3509	2.0248
2011	10	23	22	59	17	0.3	1	0.37	97.7	6.3509	2.0432
2011	10	23	23	9	17	0.3	1	0.38	89	6.3509	2.1353
2011	10	23	23	19	17	0.3	1	0.37	85.4	6.3509	2.0616
2011	10	23	23	29	17	0.3	1	0.44	90	6.3316	2.4585
2011	10	23	23	39	17	0.3	1	0.4	90.5	6.3316	2.2567
2011	10	23	23	49	17	0.3	1	0.38	94.9	6.3316	2.1283
2011	10	23	23	59	17	0.3	1	0.35	82.4	6.3316	1.9265

Blackrock Return (0208)

Year	Month	Day	Hour	Minute	Second	CellBegin	CellEnd	Speed	Direction	Area	Flow
2011	10	24	0	9	17	0.3	1	0.37	95.1	6.3316	2.0733
2011	10	24	0	19	17	0.3	1	0.43	98.3	6.3316	2.3852
2011	10	24	0	29	17	0.3	1	0.41	91.4	6.3316	2.2935
2011	10	24	0	39	17	0.3	1	0.38	94.4	6.3316	2.1283
2011	10	24	0	49	17	0.3	1	0.34	96.7	6.3122	1.8653
2011	10	24	0	59	17	0.3	1	0.34	100.1	6.3316	1.8531
2011	10	24	1	9	17	0.3	1	0.39	95.9	6.3122	2.1397
2011	10	24	1	19	17	0.3	1	0.35	98.6	6.3122	1.9385
2011	10	24	1	29	17	0.3	1	0.37	93	6.3122	2.0665
2011	10	24	1	39	17	0.3	1	0.3	101.4	6.3122	1.6276
2011	10	24	1	49	17	0.3	1	0.37	97.1	6.3122	2.0665
2011	10	24	1	59	17	0.3	1	0.33	98	6.3122	1.8288
2011	10	24	2	9	17	0.3	1	0.34	112.3	6.2929	1.7316
2011	10	24	2	19	17	0.3	1	0.46	99.1	6.2929	2.4972
2011	10	24	2	29	17	0.3	1	0.29	96.6	6.2929	1.5858
2011	10	24	2	39	17	0.3	1	0.32	90.6	6.2929	1.7863
2011	10	24	2	49	17	0.3	1	0.42	83.7	6.2929	2.2967
2011	10	24	2	59	17	0.3	1	0.35	100.4	6.2929	1.8957
2011	10	24	3	9	17	0.3	1	0.39	100.1	6.2929	2.1509
2011	10	24	3	19	17	0.3	1	0.38	96.9	6.2929	2.0962
2011	10	24	3	29	17	0.3	1	0.37	90	6.2929	2.0415
2011	10	24	3	39	17	0.3	1	0.36	102	6.2929	1.9686
2011	10	24	3	49	17	0.3	1	0.34	106	6.2929	1.841
2011	10	24	3	59	17	0.3	1	0.36	94.8	6.2735	1.9621
2011	10	24	4	9	17	0.3	1	0.35	91.1	6.2735	1.944
2011	10	24	4	19	17	0.3	1	0.3	95.6	6.2735	1.6715
2011	10	24	4	29	17	0.3	1	0.34	90	6.2735	1.8895
2011	10	24	4	39	17	0.3	1	0.39	99.3	6.2735	2.1075
2011	10	24	4	49	17	0.3	1	0.42	90.5	6.2735	2.3074
2011	10	24	4	59	17	0.3	1	0.32	85.9	6.2735	1.7805
2011	10	24	5	9	17	0.3	1	0.37	99.6	6.2735	2.0349
2011	10	24	5	19	17	0.3	1	0.33	102.2	6.2735	1.7623
2011	10	24	5	29	17	0.3	1	0.33	97.5	6.2735	1.7987
2011	10	24	5	39	17	0.3	1	0.34	106.7	6.2735	1.8168
2011	10	24	5	49	17	0.3	1	0.36	94.8	6.2735	1.9622
2011	10	24	5	59	17	0.3	1	0.32	99.5	6.2735	1.7442
2011	10	24	6	9	17	0.3	1	0.34	102.3	6.2735	1.835
2011	10	24	6	19	17	0.3	1	0.32	102.9	6.2542	1.7384
2011	10	24	6	29	17	0.3	1	0.31	100.8	6.2542	1.7022
2011	10	24	6	39	17	0.3	1	0.38	101.6	6.2542	2.0281
2011	10	24	6	49	17	0.3	1	0.32	111.6	6.2542	1.6479
2011	10	24	6	59	17	0.3	1	0.27	114	6.2542	1.34
2011	10	24	7	9	17	0.3	1	0.26	101.4	6.2542	1.4306
2011	10	24	7	19	17	0.3	1	0.28	108.9	6.2348	1.48
2011	10	24	7	29	17	0.3	1	0.29	95.1	6.2348	1.6063
2011	10	24	7	39	17	0.3	1	0.32	106.6	6.2348	1.6965

Blackrock Return (0208)

Year	Month	Day	Hour	Minute	Second	CellBegin	CellEnd	Speed	Direction	Area	Flow
2011	10	24	7	49	17	0.3	1	0.23	105.8	6.2348	1.2092
2011	10	24	7	59	17	0.3	1	0.29	118	6.2154	1.3851
2011	10	24	8	9	17	0.3	1	0.24	105.9	6.2154	1.2592
2011	10	24	8	19	17	0.3	1	0.3	106.6	6.2154	1.565
2011	10	24	8	29	17	0.3	1	0.33	118.1	6.1961	1.5777
2011	10	24	8	39	17	0.3	1	0.31	118.2	6.1574	1.4602
2011	10	24	8	49	17	0.3	1	0.33	109.2	6.138	1.686
2011	10	24	8	59	17	0.3	1	0.28	105.9	6.0993	1.4278
2011	10	24	9	9	17	0.3	1	0.26	98.1	6.0993	1.3573
2011	10	24	9	19	17	0.3	1	0.31	96.1	6.08	1.6337
2011	10	24	9	29	17	0.3	1	0.3	98.3	6.08	1.5635
2011	10	24	9	39	17	0.3	1	0.28	116	6.08	1.3351
2011	10	24	9	49	17	0.3	1	0.26	109.4	6.0606	1.2955
2011	10	24	9	59	17	0.3	1	0.24	97.7	6.0606	1.2955
2011	10	24	10	9	17	0.3	1	0.26	98.9	6.0606	1.348
2011	10	24	10	19	17	0.3	1	0.3	94.4	6.0606	1.6106
2011	10	24	10	29	17	0.3	1	0.32	107.5	6.0412	1.6051
2011	10	24	10	39	17	0.3	1	0.23	100.8	6.0219	1.1823
2011	10	24	10	49	17	0.3	1	0.31	93	6.0412	1.6574
2011	10	24	10	59	17	0.3	1	0.28	94.7	6.0412	1.4829
2011	10	24	11	9	17	0.3	1	0.31	97.4	6.0412	1.6225
2011	10	24	11	19	17	0.3	1	0.25	84.7	6.0412	1.3084
2011	10	24	11	29	17	0.3	1	0.32	104.7	6.0412	1.6574
2011	10	24	11	39	17	0.3	1	0.25	96.8	6.0219	1.3039
2011	10	24	11	49	17	0.3	1	0.33	104.3	6.0219	1.7038
2011	10	24	11	59	17	0.3	1	0.26	86.4	6.0219	1.3908
2011	10	24	12	9	17	0.3	1	0.3	90	6.0025	1.5593
2011	10	24	12	19	17	0.3	1	0.24	93.1	6.0025	1.2821
2011	10	24	12	29	17	0.3	1	0.25	89.2	5.9832	1.3121
2011	10	24	12	39	17	0.3	1	0.23	80.8	5.9832	1.174
2011	10	24	12	49	17	0.3	1	0.33	81.3	6.0025	1.6978
2011	10	24	12	59	17	0.3	1	0.22	72.6	5.9832	1.1049
2011	10	24	13	9	17	0.3	1	0.32	88.2	5.9832	1.6746
2011	10	24	13	19	17	0.3	1	0.26	84.3	5.9832	1.3811
2011	10	24	13	29	17	0.3	1	0.35	91.6	5.9638	1.8408
2011	10	24	13	39	17	0.3	1	0.26	70	5.9638	1.2731
2011	10	24	13	49	17	0.3	1	0.32	82.4	5.9638	1.6688
2011	10	24	13	59	17	0.3	1	0.28	72	5.9638	1.3763
2011	10	24	14	9	17	0.3	1	0.3	83.7	5.9638	1.5655
2011	10	24	14	19	17	0.3	1	0.3	91.9	5.9638	1.5483
2011	10	24	14	29	17	0.3	1	0.3	85.6	5.9638	1.5483
2011	10	24	14	39	17	0.3	1	0.25	93	5.9638	1.3075
2011	10	24	14	49	17	0.3	1	0.29	76.9	5.9638	1.4795
2011	10	24	14	59	17	0.3	1	0.27	91.4	5.9638	1.4279
2011	10	24	15	9	17	0.3	1	0.28	86.6	5.9638	1.4623
2011	10	24	15	19	17	0.3	1	0.29	77.5	5.9638	1.4795

Blackrock Return (0208)

Year	Month	Day	Hour	Minute	Second	CellBegin	CellEnd	Speed	Direction	Area	Flow
2011	10	24	15	29	17	0.3	1	0.33	94.5	5.9832	1.7436
2011	10	24	15	39	17	0.3	1	0.27	79.4	5.9832	1.3811
2011	10	24	15	49	17	0.3	1	0.3	90	6.0025	1.5938
2011	10	24	15	59	17	0.3	1	0.28	84	6.0219	1.495
2011	10	24	16	9	17	0.3	1	0.25	90	6.0219	1.3211
2011	10	24	16	19	17	0.3	1	0.26	82.8	6.0219	1.3733
2011	10	24	16	29	17	0.3	1	0.31	84	6.0219	1.6514
2011	10	24	16	39	17	0.3	1	0.3	86.3	6.0412	1.6048
2011	10	24	16	49	17	0.3	1	0.26	76.3	6.0219	1.3559
2011	10	24	16	59	17	0.3	1	0.29	60.8	6.0219	1.3385
2011	10	24	17	9	17	0.3	1	0.28	73.2	6.0219	1.4429
2011	10	24	17	19	17	0.3	1	0.22	86.6	6.0412	1.1862
2011	10	24	17	29	17	0.3	1	0.21	76.6	6.0412	1.099
2011	10	24	17	39	17	0.3	1	0.33	94	6.0219	1.7558
2011	10	24	17	49	17	0.3	1	0.21	80.1	6.0412	1.099
2011	10	24	17	59	17	0.3	1	0.31	85.7	6.0412	1.6397
2011	10	24	18	9	17	0.3	1	0.25	104.6	6.0412	1.2734
2011	10	24	18	19	17	0.3	1	0.34	87.8	6.0219	1.7906
2011	10	24	18	29	17	0.3	1	0.28	81.8	6.0219	1.4429
2011	10	24	18	39	17	0.3	1	0.29	88	6.0219	1.5124
2011	10	24	18	49	17	0.3	1	0.32	88.8	6.0219	1.7037
2011	10	24	18	59	17	0.3	1	0.25	94.6	6.0219	1.3038
2011	10	24	19	9	17	0.3	1	0.31	90	6.0412	1.6223
2011	10	24	19	19	17	0.3	1	0.25	100.7	6.0412	1.2909
2011	10	24	19	29	17	0.3	1	0.25	99.2	6.0412	1.2909
2011	10	24	19	39	17	0.3	1	0.31	93.7	6.0412	1.6223
2011	10	24	19	49	17	0.3	1	0.31	88.2	6.0412	1.6223
2011	10	24	19	59	17	0.3	1	0.31	90	6.0606	1.6454
2011	10	24	20	9	17	0.3	1	0.3	95.6	6.0412	1.6049
2011	10	24	20	19	17	0.3	1	0.32	95.8	6.0606	1.7155
2011	10	24	20	29	17	0.3	1	0.24	101	6.0412	1.256
2011	10	24	20	39	17	0.3	1	0.26	90	6.0606	1.4004
2011	10	24	20	49	17	0.3	1	0.23	94.1	6.0606	1.2253
2011	10	24	20	59	17	0.3	1	0.26	90.7	6.0606	1.3654
2011	10	24	21	9	17	0.3	1	0.25	95.3	6.0606	1.3304
2011	10	24	21	19	17	0.3	1	0.22	110.1	6.0606	1.1028
2011	10	24	21	29	17	0.3	1	0.26	96.5	6.0606	1.3829
2011	10	24	21	39	17	0.3	1	0.25	88.5	6.0606	1.3304
2011	10	24	21	49	17	0.3	1	0.25	105.5	6.0606	1.2604
2011	10	24	21	59	17	0.3	1	0.22	115.4	6.0606	1.0678
2011	10	24	22	9	17	0.3	1	0.36	89	6.08	1.9497
2011	10	24	22	19	17	0.3	1	0.32	98.3	6.08	1.6863
2011	10	24	22	29	17	0.3	1	0.27	90	6.08	1.4403
2011	10	24	22	39	17	0.3	1	0.27	94.2	6.08	1.4228
2011	10	24	22	49	17	0.3	1	0.3	101.8	6.08	1.5984
2011	10	24	22	59	17	0.3	1	0.28	90.7	6.08	1.493

Blackrock Return (0208)

Year	Month	Day	Hour	Minute	Second	CellBegin	CellEnd	Speed	Direction	Area	Flow
2011	10	24	23	9	17	0.3	1	0.29	97.7	6.08	1.5633
2011	10	24	23	19	17	0.3	1	0.21	88.2	6.08	1.1242
2011	10	24	23	29	17	0.3	1	0.26	89.3	6.08	1.4052
2011	10	24	23	39	17	0.3	1	0.25	90	6.08	1.335
2011	10	24	23	49	17	0.3	1	0.31	102.4	6.08	1.5985
2011	10	24	23	59	17	0.3	1	0.34	92.7	6.0993	1.8507
2011	10	25	0	9	17	0.3	1	0.31	90	6.0993	1.6392
2011	10	25	0	19	17	0.3	1	0.35	90	6.0993	1.8859
2011	10	25	0	29	17	0.3	1	0.36	99.5	6.0993	1.9036
2011	10	25	0	39	17	0.3	1	0.37	90.5	6.0993	1.9917
2011	10	25	0	49	17	0.3	1	0.27	104	6.0993	1.4101
2011	10	25	0	59	17	0.3	1	0.25	101.5	6.0993	1.3043
2011	10	25	1	9	17	0.3	1	0.32	101.7	6.0993	1.7097
2011	10	25	1	19	17	0.3	1	0.32	102.6	6.0993	1.6568
2011	10	25	1	29	17	0.3	1	0.27	95.5	6.0993	1.4629
2011	10	25	1	39	17	0.3	1	0.27	103.4	6.0993	1.4101
2011	10	25	1	49	17	0.3	1	0.35	100.4	6.0993	1.8331
2011	10	25	1	59	17	0.3	1	0.26	105.4	6.0993	1.3396
2011	10	25	2	9	17	0.3	1	0.29	103.7	6.0993	1.5158
2011	10	25	2	19	17	0.3	1	0.32	105.6	6.0993	1.6392
2011	10	25	2	29	17	0.3	1	0.28	102.2	6.0993	1.463
2011	10	25	2	39	17	0.3	1	0.32	91.2	6.1187	1.7509
2011	10	25	2	49	17	0.3	1	0.35	105.2	6.1187	1.8217
2011	10	25	2	59	17	0.3	1	0.33	88.9	6.1187	1.804
2011	10	25	3	9	17	0.3	1	0.33	98.5	6.1187	1.7686
2011	10	25	3	19	17	0.3	1	0.32	110.1	6.1187	1.6448
2011	10	25	3	29	17	0.3	1	0.38	101	6.1187	1.9986
2011	10	25	3	39	17	0.3	1	0.41	102.5	6.1187	2.1577
2011	10	25	3	49	17	0.3	1	0.32	107.9	6.1187	1.6448
2011	10	25	3	59	17	0.3	1	0.24	97.9	6.138	1.2778
2011	10	25	4	9	17	0.3	1	0.28	87.3	6.138	1.5085
2011	10	25	4	19	17	0.3	1	0.3	93.1	6.138	1.6149
2011	10	25	4	29	17	0.3	1	0.37	112.5	6.1574	1.8519
2011	10	25	4	39	17	0.3	1	0.35	98.6	6.1574	1.8875
2011	10	25	4	49	17	0.3	1	0.28	105.9	6.1574	1.4424
2011	10	25	4	59	17	0.3	1	0.39	98.3	6.1767	2.0905
2011	10	25	5	9	17	0.3	1	0.4	94.2	6.1961	2.1871
2011	10	25	5	19	17	0.3	1	0.3	90	6.1961	1.6135
2011	10	25	5	29	17	0.3	1	0.35	92.7	6.1961	1.9362
2011	10	25	5	39	17	0.3	1	0.37	109.7	6.2154	1.9067
2011	10	25	5	49	17	0.3	1	0.36	104.9	6.2154	1.8887
2011	10	25	5	59	17	0.3	1	0.32	104.2	6.2154	1.7088
2011	10	25	6	9	17	0.3	1	0.22	114.2	6.2154	1.0793
2011	10	25	6	19	17	0.3	1	0.35	92.7	6.2154	1.9067
2011	10	25	6	29	17	0.3	1	0.3	100.2	6.2154	1.6009
2011	10	25	6	39	17	0.3	1	0.27	96.2	6.2154	1.493

Blackrock Return (0208)

Year	Month	Day	Hour	Minute	Second	CellBegin	CellEnd	Speed	Direction	Area	Flow
2011	10	25	6	49	17	0.3	1	0.27	115	6.2154	1.3491
2011	10	25	6	59	17	0.3	1	0.23	105.8	6.2154	1.2052
2011	10	25	7	9	17	0.3	1	0.33	106.3	6.2154	1.7268
2011	10	25	7	19	17	0.3	1	0.22	116.6	6.2348	1.0829
2011	10	25	7	29	17	0.3	1	0.35	102.9	6.2348	1.8951
2011	10	25	7	39	17	0.3	1	0.33	105.9	6.2348	1.7687
2011	10	25	7	49	17	0.3	1	0.38	101	6.2348	2.0394
2011	10	25	7	59	17	0.3	1	0.37	100.3	6.2348	1.9853
2011	10	25	8	9	17	0.3	1	0.29	100.9	6.2348	1.5882
2011	10	25	8	19	17	0.3	1	0.33	112.5	6.2348	1.6965
2011	10	25	8	29	17	0.3	1	0.35	96	6.2348	1.8951
2011	10	25	8	39	17	0.3	1	0.32	100	6.2348	1.7326
2011	10	25	8	49	17	0.3	1	0.33	87.7	6.2542	1.829
2011	10	25	8	59	17	0.3	1	0.36	96.7	6.2542	1.9919
2011	10	25	9	9	17	0.3	1	0.37	104.9	6.2542	1.9738
2011	10	25	9	19	17	0.3	1	0.33	106.3	6.2542	1.7384
2011	10	25	9	29	17	0.3	1	0.31	101.1	6.2542	1.666
2011	10	25	9	39	17	0.3	1	0.35	92.7	6.2542	1.9557
2011	10	25	9	49	17	0.3	1	0.27	99.8	6.2542	1.4668
2011	10	25	9	59	17	0.3	1	0.32	104	6.2542	1.7384
2011	10	25	10	9	17	0.3	1	0.37	94.6	6.2542	2.01
2011	10	25	10	19	17	0.3	1	0.33	105.4	6.2542	1.7746
2011	10	25	10	29	17	0.3	1	0.32	101.3	6.2542	1.7203
2011	10	25	10	39	17	0.3	1	0.33	98	6.2542	1.8108
2011	10	25	10	49	17	0.3	1	0.25	104.9	6.2735	1.3626
2011	10	25	10	59	17	0.3	1	0.32	103.7	6.2735	1.7078
2011	10	25	11	9	17	0.3	1	0.34	87.8	6.2735	1.8894
2011	10	25	11	19	17	0.3	1	0.3	90	6.2735	1.6532
2011	10	25	11	29	17	0.3	1	0.35	85.1	6.2542	1.9194
2011	10	25	11	39	17	0.3	1	0.35	92.7	6.2735	1.9439
2011	10	25	11	49	17	0.3	1	0.35	87.9	6.2735	1.9439
2011	10	25	11	59	17	0.3	1	0.31	90	6.2735	1.7077
2011	10	25	12	9	17	0.3	1	0.34	90.6	6.2542	1.865
2011	10	25	12	19	17	0.3	1	0.29	99.8	6.2542	1.5753
2011	10	25	12	29	17	0.3	1	0.34	85.6	6.2735	1.8712
2011	10	25	12	39	17	0.3	1	0.36	93.1	6.2542	1.9917
2011	10	25	12	49	17	0.3	1	0.35	92.7	6.2542	1.9374
2011	10	25	12	59	17	0.3	1	0.24	79	6.2542	1.3036
2011	10	25	13	9	17	0.3	1	0.35	88.4	6.2542	1.9554
2011	10	25	13	19	17	0.3	1	0.35	81.3	6.2348	1.8948
2011	10	25	13	29	17	0.3	1	0.39	92.4	6.2348	2.1655
2011	10	25	13	39	17	0.3	1	0.33	74.6	6.2154	1.7626
2011	10	25	13	49	17	0.3	1	0.38	84	6.2154	2.0683
2011	10	25	13	59	17	0.3	1	0.31	90	6.2154	1.6906
2011	10	25	14	9	17	0.3	1	0.34	84.5	6.1961	1.8642
2011	10	25	14	19	17	0.3	1	0.38	90	6.1961	2.0793

Blackrock Return (0208)

Year	Month	Day	Hour	Minute	Second	CellBegin	CellEnd	Speed	Direction	Area	Flow
2011	10	25	14	29	17	0.3	1	0.41	85.5	6.1961	2.2585
2011	10	25	14	39	17	0.3	1	0.35	85.7	6.1767	1.9115
2011	10	25	14	49	17	0.3	1	0.36	82.2	6.1767	1.9472
2011	10	25	14	59	17	0.3	1	0.35	87.8	6.1767	1.8936
2011	10	25	15	9	17	0.3	1	0.3	86.2	6.1767	1.6078
2011	10	25	15	19	17	0.3	1	0.33	76.9	6.1767	1.7686
2011	10	25	15	29	17	0.3	1	0.4	74.2	6.1767	2.0901
2011	10	25	15	39	17	0.3	1	0.3	61.7	6.1767	1.4292
2011	10	25	15	49	17	0.3	1	0.33	82.1	6.1767	1.8043
2011	10	25	15	59	17	0.3	1	0.32	71.2	6.1767	1.6257
2011	10	25	16	9	17	0.3	1	0.38	64.7	6.1767	1.8936
2011	10	25	16	19	17	0.3	1	0.31	54.5	6.1767	1.3756
2011	10	25	16	29	17	0.3	1	0.42	64.8	6.1767	2.0902
2011	10	25	16	39	17	0.3	1	0.28	73.9	6.1767	1.4828
2011	10	25	16	49	17	0.3	1	0.35	67.7	6.1767	1.7865
2011	10	25	16	59	17	0.3	1	0.37	95.6	6.1574	1.9941
2011	10	25	17	9	17	0.3	1	0.3	66	6.1574	1.4778
2011	10	25	17	19	17	0.3	1	0.37	63	6.1574	1.7805
2011	10	25	17	29	17	0.3	1	0.37	80.7	6.1574	1.9585
2011	10	25	17	39	17	0.3	1	0.3	81.7	6.1574	1.5846
2011	10	25	17	49	17	0.3	1	0.3	77.9	6.1574	1.5846
2011	10	25	17	59	17	0.3	1	0.32	73.1	6.1574	1.6381
2011	10	25	18	9	17	0.3	1	0.34	72.4	6.1574	1.7449
2011	10	25	18	19	17	0.3	1	0.34	81.8	6.1574	1.8517
2011	10	25	18	29	17	0.3	1	0.3	79.2	6.138	1.5793
2011	10	25	18	39	17	0.3	1	0.32	88.8	6.138	1.739
2011	10	25	18	49	17	0.3	1	0.3	83.2	6.138	1.6325
2011	10	25	18	59	17	0.3	1	0.27	90	6.138	1.4551
2011	10	25	19	9	17	0.3	1	0.33	96.9	6.138	1.7568
2011	10	25	19	19	17	0.3	1	0.3	93.7	6.1187	1.627
2011	10	25	19	29	17	0.3	1	0.24	105.7	6.1187	1.2557
2011	10	25	19	39	17	0.3	1	0.28	90.7	6.1187	1.5033
2011	10	25	19	49	17	0.3	1	0.31	106.4	6.1187	1.6271
2011	10	25	19	59	17	0.3	1	0.25	93.8	6.1187	1.3441
2011	10	25	20	9	17	0.3	1	0.32	92.4	6.0993	1.692
2011	10	25	20	19	17	0.3	1	0.3	101.8	6.1187	1.6094
2011	10	25	20	29	17	0.3	1	0.28	87.3	6.1187	1.521
2011	10	25	20	39	17	0.3	1	0.3	90.6	6.0993	1.6039
2011	10	25	20	49	17	0.3	1	0.32	88.2	6.0993	1.7273
2011	10	25	20	59	17	0.3	1	0.36	94.2	6.0993	1.9036
2011	10	25	21	9	17	0.3	1	0.34	91.1	6.0993	1.8507
2011	10	25	21	19	17	0.3	1	0.26	92.9	6.0993	1.3924
2011	10	25	21	29	17	0.3	1	0.3	87.5	6.0993	1.604
2011	10	25	21	39	17	0.3	1	0.27	82.3	6.0993	1.4277
2011	10	25	21	49	17	0.3	1	0.29	95.2	6.0993	1.5511
2011	10	25	21	59	17	0.3	1	0.32	79.4	6.0993	1.6921

Blackrock Return (0208)

Year	Month	Day	Hour	Minute	Second	CellBegin	CellEnd	Speed	Direction	Area	Flow
2011	10	25	22	9	17	0.3	1	0.34	93.9	6.0993	1.7979
2011	10	25	22	19	17	0.3	1	0.33	81.5	6.0993	1.7626
2011	10	25	22	29	17	0.3	1	0.3	102.8	6.0993	1.5511
2011	10	25	22	39	17	0.3	1	0.3	108.2	6.0993	1.5511
2011	10	25	22	49	17	0.3	1	0.23	98.4	6.0993	1.1986
2011	10	25	22	59	17	0.3	1	0.31	85.1	6.0993	1.6569
2011	10	25	23	9	17	0.3	1	0.31	90	6.1187	1.6802
2011	10	25	23	19	17	0.3	1	0.3	84.3	6.1187	1.5918
2011	10	25	23	29	17	0.3	1	0.33	82.7	6.1187	1.7864
2011	10	25	23	39	17	0.3	1	0.29	92.6	6.138	1.544
2011	10	25	23	49	17	0.3	1	0.3	85	6.1574	1.6205
2011	10	25	23	59	17	0.3	1	0.3	92.5	6.1767	1.6438
2011	10	26	0	9	17	0.3	1	0.37	93	6.1767	2.0369
2011	10	26	0	19	17	0.3	1	0.31	87.6	6.1961	1.6852
2011	10	26	0	29	17	0.3	1	0.29	88.1	6.1961	1.5956
2011	10	26	0	39	17	0.3	1	0.37	85.4	6.1961	1.99
2011	10	26	0	49	17	0.3	1	0.27	90.7	6.1961	1.4521
2011	10	26	0	59	17	0.3	1	0.33	84.9	6.1961	1.8107
2011	10	26	1	9	17	0.3	1	0.26	90	6.1961	1.3984
2011	10	26	1	19	17	0.3	1	0.34	88.9	6.1961	1.8466
2011	10	26	1	29	17	0.3	1	0.37	85.9	6.1961	2.0079
2011	10	26	1	39	17	0.3	1	0.33	96.8	6.1961	1.8107
2011	10	26	1	49	17	0.3	1	0.28	93.3	6.1961	1.5418
2011	10	26	1	59	17	0.3	1	0.39	87.1	6.2154	2.1586
2011	10	26	2	9	17	0.3	1	0.24	100.2	6.2154	1.2952
2011	10	26	2	19	17	0.3	1	0.35	94.4	6.2154	1.8888
2011	10	26	2	29	17	0.3	1	0.27	92.8	6.1961	1.488
2011	10	26	2	39	17	0.3	1	0.32	92.4	6.1961	1.7211
2011	10	26	2	49	17	0.3	1	0.3	100.7	6.1961	1.6135
2011	10	26	2	59	17	0.3	1	0.26	91.4	6.2154	1.4391
2011	10	26	3	9	17	0.3	1	0.34	93.4	6.2154	1.8348
2011	10	26	3	19	17	0.3	1	0.31	101.7	6.2154	1.655
2011	10	26	3	29	17	0.3	1	0.35	88.9	6.2154	1.9428
2011	10	26	3	39	17	0.3	1	0.35	106.5	6.2154	1.8169
2011	10	26	3	49	17	0.3	1	0.36	100.4	6.2154	1.9608
2011	10	26	3	59	17	0.3	1	0.41	96	6.2154	2.2126
2011	10	26	4	9	17	0.3	1	0.34	94.5	6.2154	1.8349
2011	10	26	4	19	17	0.3	1	0.21	94.4	6.2154	1.1693
2011	10	26	4	29	17	0.3	1	0.47	100.8	6.2348	2.563
2011	10	26	4	39	17	0.3	1	0.32	96.4	6.2154	1.7629
2011	10	26	4	49	17	0.3	1	0.35	91.1	6.2154	1.9069
2011	10	26	4	59	17	0.3	1	0.33	84.8	6.2154	1.7809
2011	10	26	5	9	17	0.3	1	0.39	99.1	6.2154	2.1227
2011	10	26	5	19	17	0.3	1	0.29	102.6	6.2154	1.5291
2011	10	26	5	29	17	0.3	1	0.32	95.4	6.2154	1.727
2011	10	26	5	39	17	0.3	1	0.33	90	6.2154	1.8169

Blackrock Return (0208)

Year	Month	Day	Hour	Minute	Second	CellBegin	CellEnd	Speed	Direction	Area	Flow
2011	10	26	5	49	17	0.3	1	0.32	98.3	6.2154	1.727
2011	10	26	5	59	17	0.3	1	0.38	103.6	6.1961	2.0081
2011	10	26	6	9	17	0.3	1	0.32	110.1	6.1961	1.6674
2011	10	26	6	19	17	0.3	1	0.33	97.3	6.2154	1.817
2011	10	26	6	29	17	0.3	1	0.34	99.5	6.2154	1.835
2011	10	26	6	39	17	0.3	1	0.33	90.6	6.2154	1.799
2011	10	26	6	49	17	0.3	1	0.3	96.9	6.2154	1.6371
2011	10	26	6	59	17	0.3	1	0.25	93.7	6.2154	1.3852
2011	10	26	7	9	17	0.3	1	0.29	85.4	6.2154	1.5651
2011	10	26	7	19	17	0.3	1	0.33	102.8	6.2154	1.745
2011	10	26	7	29	17	0.3	1	0.3	109.8	6.2154	1.5471
2011	10	26	7	39	17	0.3	1	0.31	90.6	6.2154	1.6731
2011	10	26	7	49	17	0.3	1	0.31	98.6	6.2154	1.6731
2011	10	26	7	59	17	0.3	1	0.25	109.9	6.2154	1.2953
2011	10	26	8	9	17	0.3	1	0.31	108.6	6.1961	1.5958
2011	10	26	8	19	17	0.3	1	0.25	108.2	6.2154	1.3133
2011	10	26	8	29	17	0.3	1	0.29	102.5	6.1961	1.542
2011	10	26	8	39	17	0.3	1	0.21	96.2	6.1961	1.1475
2011	10	26	8	49	17	0.3	1	0.33	101.5	6.1961	1.7572
2011	10	26	8	59	17	0.3	1	0.31	103.9	6.1961	1.6675
2011	10	26	9	9	17	0.3	1	0.31	102.3	6.1767	1.644
2011	10	26	9	19	17	0.3	1	0.28	115.3	6.1767	1.3581
2011	10	26	9	29	17	0.3	1	0.3	97.4	6.1574	1.6385
2011	10	26	9	39	17	0.3	1	0.38	90	6.1767	2.055
2011	10	26	9	49	17	0.3	1	0.32	100.5	6.1767	1.7334
2011	10	26	9	59	17	0.3	1	0.29	104.2	6.1574	1.5494
2011	10	26	10	9	17	0.3	1	0.28	96.1	6.138	1.491
2011	10	26	10	19	17	0.3	1	0.3	94.4	6.138	1.6152
2011	10	26	10	29	17	0.3	1	0.3	91.9	6.138	1.5974
2011	10	26	10	39	17	0.3	1	0.27	102.1	6.1187	1.3974
2011	10	26	10	49	17	0.3	1	0.29	86.1	6.1574	1.5672
2011	10	26	10	59	17	0.3	1	0.31	98.7	6.1574	1.6384
2011	10	26	11	9	17	0.3	1	0.3	85	6.138	1.6329
2011	10	26	11	19	17	0.3	1	0.34	92.8	6.138	1.8281
2011	10	26	11	29	17	0.3	1	0.35	92.7	6.138	1.8813
2011	10	26	11	39	17	0.3	1	0.36	87.4	6.138	1.9346
2011	10	26	11	49	17	0.3	1	0.3	96.3	6.138	1.6151
2011	10	26	11	59	17	0.3	1	0.3	83.7	6.138	1.6151
2011	10	26	12	9	17	0.3	1	0.33	92.9	6.138	1.7571
2011	10	26	12	19	17	0.3	1	0.38	92.9	6.138	2.0765
2011	10	26	12	29	17	0.3	1	0.38	96.5	6.138	2.0232
2011	10	26	12	39	17	0.3	1	0.31	71	6.138	1.5973
2011	10	26	12	49	17	0.3	1	0.33	77.3	6.1187	1.7334
2011	10	26	12	59	17	0.3	1	0.32	88.2	6.1187	1.698
2011	10	26	13	9	17	0.3	1	0.29	78.3	6.138	1.544
2011	10	26	13	19	17	0.3	1	0.28	80.4	6.1187	1.468

Blackrock Return (0208)

Year	Month	Day	Hour	Minute	Second	CellBegin	CellEnd	Speed	Direction	Area	Flow
2011	10	26	13	29	17	0.3	1	0.29	72.4	6.1187	1.5034
2011	10	26	13	39	17	0.3	1	0.29	96.5	6.1187	1.5564
2011	10	26	13	49	17	0.3	1	0.37	73.3	6.1187	1.8925
2011	10	26	13	59	17	0.3	1	0.38	68.1	6.1187	1.8925
2011	10	26	14	9	17	0.3	1	0.29	78.2	6.1187	1.521
2011	10	26	14	19	17	0.3	1	0.33	66.7	6.1187	1.6448
2011	10	26	14	29	17	0.3	1	0.32	84.6	6.1187	1.6979
2011	10	26	14	39	17	0.3	1	0.26	83.5	6.1187	1.3972
2011	10	26	14	49	17	0.3	1	0.28	86	6.1187	1.521
2011	10	26	14	59	17	0.3	1	0.26	67	6.1187	1.2911
2011	10	26	15	9	17	0.3	1	0.34	86.1	6.1187	1.804
2011	10	26	15	19	17	0.3	1	0.28	75.3	6.1187	1.4856
2011	10	26	15	29	17	0.3	1	0.3	78.8	6.1187	1.6094
2011	10	26	15	39	17	0.3	1	0.24	86.9	6.1187	1.2911
2011	10	26	15	49	17	0.3	1	0.34	74.7	6.1187	1.7509
2011	10	26	15	59	17	0.3	1	0.33	83.8	6.1187	1.7863
2011	10	26	16	9	17	0.3	1	0.31	79	6.1187	1.6448
2011	10	26	16	19	17	0.3	1	0.3	91.3	6.0993	1.5863
2011	10	26	16	29	17	0.3	1	0.33	87.7	6.0993	1.7802
2011	10	26	16	39	17	0.3	1	0.32	78.7	6.0993	1.6745
2011	10	26	16	49	17	0.3	1	0.3	88.8	6.0993	1.6216
2011	10	26	16	59	17	0.3	1	0.3	109.8	6.0993	1.5159
2011	10	26	17	9	17	0.3	1	0.32	77	6.0993	1.6745
2011	10	26	17	19	17	0.3	1	0.3	81.1	6.0993	1.5687
2011	10	26	17	29	17	0.3	1	0.27	72	6.0993	1.3572
2011	10	26	17	39	17	0.3	1	0.25	90	6.0993	1.322
2011	10	26	17	49	17	0.3	1	0.33	80.8	6.0993	1.745
2011	10	26	17	59	17	0.3	1	0.27	82.4	6.0993	1.4454
2011	10	26	18	9	17	0.3	1	0.29	74.1	6.0993	1.4806
2011	10	26	18	19	17	0.3	1	0.27	97.7	6.0993	1.4278
2011	10	26	18	29	17	0.3	1	0.25	84.7	6.0993	1.322
2011	10	26	18	39	17	0.3	1	0.21	94.4	6.0993	1.1458
2011	10	26	18	49	17	0.3	1	0.37	91.5	6.0993	1.9742
2011	10	26	18	59	17	0.3	1	0.29	84.7	6.0993	1.5336
2011	10	26	19	9	17	0.3	1	0.4	95.7	6.0993	2.1153
2011	10	26	19	19	17	0.3	1	0.32	98.1	6.0993	1.7275
2011	10	26	19	29	17	0.3	1	0.24	90	6.0993	1.2868
2011	10	26	19	39	17	0.3	1	0.3	102.5	6.0993	1.5865
2011	10	26	19	49	17	0.3	1	0.31	107.5	6.0993	1.5688
2011	10	26	19	59	17	0.3	1	0.3	90	6.0993	1.5865
2011	10	26	20	9	17	0.3	1	0.31	95.5	6.0993	1.657
2011	10	26	20	19	17	0.3	1	0.3	100.2	6.08	1.5635
2011	10	26	20	29	17	0.3	1	0.28	97.3	6.08	1.5108
2011	10	26	20	39	17	0.3	1	0.28	98.2	6.08	1.4581
2011	10	26	20	49	17	0.3	1	0.32	103.7	6.08	1.6514
2011	10	26	20	59	17	0.3	1	0.27	95.6	6.08	1.4405

Blackrock Return (0208)

Year	Month	Day	Hour	Minute	Second	CellBegin	CellEnd	Speed	Direction	Area	Flow
2011	10	26	21	9	17	0.3	1	0.25	102.8	6.08	1.3176
2011	10	26	21	19	17	0.3	1	0.22	111.6	6.08	1.1068
2011	10	26	21	29	17	0.3	1	0.25	108.7	6.08	1.2473
2011	10	26	21	39	17	0.3	1	0.25	103.5	6.08	1.3176
2011	10	26	21	49	17	0.3	1	0.27	103.2	6.08	1.423
2011	10	26	21	59	17	0.3	1	0.29	109.9	6.08	1.4581
2011	10	26	22	9	17	0.3	1	0.25	102	6.08	1.3176
2011	10	26	22	19	17	0.3	1	0.29	114.6	6.0606	1.4181
2011	10	26	22	29	17	0.3	1	0.27	99.8	6.0606	1.4181
2011	10	26	22	39	17	0.3	1	0.34	84.5	6.08	1.8271
2011	10	26	22	49	17	0.3	1	0.28	96	6.0606	1.4882
2011	10	26	22	59	17	0.3	1	0.33	102.1	6.08	1.7217
2011	10	26	23	9	17	0.3	1	0.25	100.4	6.0606	1.3306
2011	10	26	23	19	17	0.3	1	0.27	98.4	6.0606	1.4181
2011	10	26	23	29	17	0.3	1	0.25	96.8	6.0606	1.3306
2011	10	26	23	39	17	0.3	1	0.29	90.7	6.08	1.546
2011	10	26	23	49	17	0.3	1	0.19	99	6.08	1.0014
2011	10	26	23	59	17	0.3	1	0.27	117.2	6.08	1.3
2011	10	27	0	9	17	0.3	1	0.32	112.6	6.08	1.5636
2011	10	27	0	19	17	0.3	1	0.3	101.8	6.08	1.5987
2011	10	27	0	29	17	0.3	1	0.26	97.8	6.08	1.4055
2011	10	27	0	39	17	0.3	1	0.28	108.2	6.08	1.4406
2011	10	27	0	49	17	0.3	1	0.32	97.6	6.08	1.7041
2011	10	27	0	59	17	0.3	1	0.26	111.4	6.08	1.3001
2011	10	27	1	9	17	0.3	1	0.31	93.7	6.0606	1.6283
2011	10	27	1	19	17	0.3	1	0.36	94.7	6.08	1.9325
2011	10	27	1	29	17	0.3	1	0.34	92.8	6.0606	1.8034
2011	10	27	1	39	17	0.3	1	0.21	88.2	6.0606	1.1205
2011	10	27	1	49	17	0.3	1	0.3	91.3	6.0606	1.5933
2011	10	27	1	59	17	0.3	1	0.27	114	6.08	1.3001
2011	10	27	2	9	17	0.3	1	0.33	108.8	6.08	1.6514
2011	10	27	2	19	17	0.3	1	0.3	115.4	6.08	1.4406
2011	10	27	2	29	17	0.3	1	0.3	117.7	6.08	1.4055
2011	10	27	2	39	17	0.3	1	0.28	114.4	6.08	1.3528
2011	10	27	2	49	17	0.3	1	0.37	115.2	6.08	1.792
2011	10	27	2	59	17	0.3	1	0.24	108.9	6.0993	1.234
2011	10	27	3	9	17	0.3	1	0.25	114.6	6.0993	1.234
2011	10	27	3	19	17	0.3	1	0.27	114.4	6.1187	1.3267
2011	10	27	3	29	17	0.3	1	0.31	119	6.138	1.4732
2011	10	27	3	39	17	0.3	1	0.3	116.8	6.138	1.4377
2011	10	27	3	49	17	0.3	1	0.34	106.9	6.138	1.7572
2011	10	27	3	59	17	0.3	1	0.28	112.3	6.138	1.3844
2011	10	27	4	9	17	0.3	1	0.27	125.8	6.138	1.207
2011	10	27	4	19	17	0.3	1	0.26	117.9	6.138	1.2425
2011	10	27	4	29	17	0.3	1	0.29	128.6	6.138	1.2247
2011	10	27	4	39	17	0.3	1	0.26	115.3	6.138	1.278

Blackrock Return (0208)

Year	Month	Day	Hour	Minute	Second	CellBegin	CellEnd	Speed	Direction	Area	Flow
2011	10	27	4	49	17	0.3	1	0.33	103.3	6.138	1.7217
2011	10	27	4	59	17	0.3	1	0.29	96.4	6.138	1.5797
2011	10	27	5	9	17	0.3	1	0.23	121	6.138	1.065
2011	10	27	5	19	17	0.3	1	0.3	130.1	6.138	1.2425
2011	10	27	5	29	17	0.3	1	0.32	113.1	6.138	1.5797
2011	10	27	5	39	17	0.3	1	0.31	131.6	6.1574	1.2645
2011	10	27	5	49	17	0.3	1	0.34	113.6	6.138	1.6685
2011	10	27	5	59	17	0.3	1	0.3	111.6	6.1574	1.5316
2011	10	27	6	9	17	0.3	1	0.27	110.4	6.1574	1.3892
2011	10	27	6	19	17	0.3	1	0.3	122.5	6.138	1.3667
2011	10	27	6	29	17	0.3	1	0.25	130.7	6.138	1.0117
2011	10	27	6	39	17	0.3	1	0.25	137.7	6.138	0.9052
2011	10	27	6	49	17	0.3	1	0.26	136	6.138	0.9762
2011	10	27	6	59	17	0.3	1	0.29	147.7	6.138	0.852
2011	10	27	7	9	17	0.3	1	0.29	114.6	6.138	1.4377
2011	10	27	7	19	17	0.3	1	0.33	121	6.138	1.5087
2011	10	27	7	29	17	0.3	1	0.32	122.6	6.138	1.4733
2011	10	27	7	39	17	0.3	1	0.25	148.4	6.138	0.71
2011	10	27	7	49	17	0.3	1	0.2	138.4	6.138	0.71
2011	10	27	7	59	17	0.3	1	0.22	129.1	6.138	0.9408
2011	10	27	8	9	17	0.3	1	0.29	138.2	6.138	1.0473
2011	10	27	8	19	17	0.3	1	0.19	135	6.138	0.71
2011	10	27	8	29	17	0.3	1	0.25	135	6.138	0.9408
2011	10	27	8	39	17	0.3	1	0.27	131.1	6.138	1.1183
2011	10	27	8	49	17	0.3	1	0.18	125.2	6.138	0.781
2011	10	27	8	59	17	0.3	1	0.18	132	6.138	0.71
2011	10	27	9	9	17	0.3	1	0.37	107.8	6.138	1.8815
2011	10	27	9	19	17	0.3	1	0.33	102.8	6.138	1.7218
2011	10	27	9	29	17	0.3	1	0.23	100.8	6.138	1.207
2011	10	27	9	39	17	0.3	1	0.23	108.2	6.138	1.1892
2011	10	27	9	49	17	0.3	1	0.23	119.8	6.138	1.0827
2011	10	27	9	59	17	0.3	1	0.34	113.6	6.1187	1.6982
2011	10	27	10	9	17	0.3	1	0.26	116.9	6.138	1.2602
2011	10	27	10	19	17	0.3	1	0.27	107.1	6.138	1.3845
2011	10	27	10	29	17	0.3	1	0.25	120.2	6.138	1.1892
2011	10	27	10	39	17	0.3	1	0.29	115.1	6.138	1.4377
2011	10	27	10	49	17	0.3	1	0.3	113.2	6.138	1.4909
2011	10	27	10	59	17	0.3	1	0.23	112.6	6.1574	1.1576
2011	10	27	11	9	17	0.3	1	0.3	92.5	6.1767	1.644
2011	10	27	11	19	17	0.3	1	0.35	103.5	6.1767	1.8584
2011	10	27	11	29	17	0.3	1	0.24	100.2	6.2154	1.2952
2011	10	27	11	39	17	0.3	1	0.23	97.2	6.2154	1.2772
2011	10	27	11	49	17	0.3	1	0.36	110.9	6.2348	1.841
2011	10	27	11	59	17	0.3	1	0.32	114.2	6.2542	1.6117
2011	10	27	12	9	17	0.3	1	0.35	93.3	6.2542	1.9014
2011	10	27	12	19	17	0.3	1	0.38	88.5	6.2735	2.1258

Blackrock Return (0208)

Year	Month	Day	Hour	Minute	Second	CellBegin	CellEnd	Speed	Direction	Area	Flow
2011	10	27	12	29	17	0.3	1	0.4	88.1	6.2929	2.2422
2011	10	27	12	39	17	0.3	1	0.37	99.3	6.2929	2.0052
2011	10	27	12	49	17	0.3	1	0.34	95.6	6.2929	1.8593
2011	10	27	12	59	17	0.3	1	0.36	89.5	6.3122	1.9935
2011	10	27	13	9	17	0.3	1	0.37	88.5	6.3316	2.0918
2011	10	27	13	19	17	0.3	1	0.37	93.1	6.3316	2.0551
2011	10	27	13	29	17	0.3	1	0.39	96.8	6.3316	2.1468
2011	10	27	13	39	17	0.3	1	0.39	93.8	6.3509	2.1906
2011	10	27	13	49	17	0.3	1	0.38	97.4	6.3509	2.1354
2011	10	27	13	59	17	0.3	1	0.44	84	6.3509	2.4668
2011	10	27	14	9	17	0.3	1	0.41	79.5	6.3703	2.2901
2011	10	27	14	19	17	0.3	1	0.49	91.2	6.3703	2.7518
2011	10	27	14	29	17	0.3	1	0.42	82.4	6.3897	2.3532
2011	10	27	14	39	17	0.3	1	0.26	78.6	6.3703	1.459
2011	10	27	14	49	17	0.3	1	0.35	90	6.3703	1.9577
2011	10	27	14	59	17	0.3	1	0.4	77.3	6.3897	2.2234
2011	10	27	15	9	17	0.3	1	0.48	75.7	6.3703	2.604
2011	10	27	15	19	17	0.3	1	0.44	89.6	6.3897	2.4828
2011	10	27	15	29	17	0.3	1	0.42	79.2	6.409	2.3422
2011	10	27	15	39	17	0.3	1	0.44	80.9	6.409	2.4351
2011	10	27	15	49	17	0.3	1	0.41	89.5	6.3897	2.3346
2011	10	27	15	59	17	0.3	1	0.45	90.8	6.409	2.5467
2011	10	27	16	9	17	0.3	1	0.38	82.6	6.409	2.1377
2011	10	27	16	19	17	0.3	1	0.38	79.5	6.4284	2.1073
2011	10	27	16	29	17	0.3	1	0.33	73.2	6.4284	1.7903
2011	10	27	16	39	17	0.3	1	0.41	75.1	6.4284	2.2379
2011	10	27	16	49	17	0.3	1	0.35	79.8	6.409	1.9704
2011	10	27	16	59	17	0.3	1	0.37	74.7	6.4284	2.0514
2011	10	27	17	9	17	0.3	1	0.38	84	6.4284	2.1447
2011	10	27	17	19	17	0.3	1	0.35	85.1	6.4284	1.9582
2011	10	27	17	29	17	0.3	1	0.32	92.4	6.4477	1.8148
2011	10	27	17	39	17	0.3	1	0.39	77.9	6.4477	2.189
2011	10	27	17	49	17	0.3	1	0.36	82.2	6.4477	2.0581
2011	10	27	17	59	17	0.3	1	0.38	87.6	6.4284	2.182
2011	10	27	18	9	17	0.3	1	0.43	89.1	6.4284	2.4244
2011	10	27	18	19	17	0.3	1	0.46	80.9	6.4284	2.5736
2011	10	27	18	29	17	0.3	1	0.34	101	6.4477	1.9271
2011	10	27	18	39	17	0.3	1	0.41	91.8	6.4477	2.3387
2011	10	27	18	49	17	0.3	1	0.37	91.5	6.4477	2.1329
2011	10	27	18	59	17	0.3	1	0.38	95	6.4477	2.1516
2011	10	27	19	9	17	0.3	1	0.42	99.1	6.4477	2.3387
2011	10	27	19	19	17	0.3	1	0.47	88	6.4477	2.6755
2011	10	27	19	29	17	0.3	1	0.36	87.9	6.4477	2.0581
2011	10	27	19	39	17	0.3	1	0.39	101.2	6.4477	2.1704
2011	10	27	19	49	17	0.3	1	0.37	97.6	6.4477	2.0955
2011	10	27	19	59	17	0.3	1	0.37	99.2	6.4477	2.0768

Blackrock Return (0208)

Year	Month	Day	Hour	Minute	Second	CellBegin	CellEnd	Speed	Direction	Area	Flow
2011	10	27	20	9	17	0.3	1	0.34	97.3	6.4477	1.9084
2011	10	27	20	19	17	0.3	1	0.38	92	6.4477	2.1517
2011	10	27	20	29	17	0.3	1	0.41	103.3	6.4477	2.3014
2011	10	27	20	39	17	0.3	1	0.38	94.5	6.4477	2.1517
2011	10	27	20	49	17	0.3	1	0.37	102.4	6.4477	2.0394
2011	10	27	20	59	17	0.3	1	0.42	91.3	6.4477	2.4136
2011	10	27	21	9	17	0.3	1	0.33	94.5	6.4477	1.8897
2011	10	27	21	19	17	0.3	1	0.37	99.7	6.4477	2.0768
2011	10	27	21	29	17	0.3	1	0.38	97.9	6.4477	2.1704
2011	10	27	21	39	17	0.3	1	0.4	93.3	6.4477	2.3014
2011	10	27	21	49	17	0.3	1	0.42	95.4	6.4477	2.3949
2011	10	27	21	59	17	0.3	1	0.35	97.5	6.4477	1.9833
2011	10	27	22	9	17	0.3	1	0.38	91.5	6.4477	2.1704
2011	10	27	22	19	17	0.3	1	0.38	93.9	6.4477	2.1891
2011	10	27	22	29	17	0.3	1	0.39	94.3	6.4477	2.2266
2011	10	27	22	39	17	0.3	1	0.4	102	6.4477	2.2078
2011	10	27	22	49	17	0.3	1	0.4	96.5	6.4477	2.2827
2011	10	27	22	59	17	0.3	1	0.35	101.4	6.4477	1.9459
2011	10	27	23	9	17	0.3	1	0.37	94.1	6.4477	2.0956
2011	10	27	23	19	17	0.3	1	0.36	92.6	6.4477	2.0769
2011	10	27	23	29	17	0.3	1	0.37	108.6	6.4477	2.0021
2011	10	27	23	39	17	0.3	1	0.35	94.9	6.4477	1.9646
2011	10	27	23	49	17	0.3	1	0.41	87.2	6.4477	2.3201
2011	10	27	23	59	17	0.3	1	0.41	98.7	6.4477	2.3202
2011	10	28	0	9	17	0.3	1	0.45	99.7	6.4477	2.526
2011	10	28	0	19	17	0.3	1	0.38	104.2	6.4477	2.0769
2011	10	28	0	29	17	0.3	1	0.38	92.5	6.4477	2.1518
2011	10	28	0	39	17	0.3	1	0.31	90.6	6.4477	1.7776
2011	10	28	0	49	17	0.3	1	0.42	96.3	6.4477	2.3576
2011	10	28	0	59	17	0.3	1	0.41	103.9	6.4477	2.2641
2011	10	28	1	9	17	0.3	1	0.43	93.5	6.4477	2.4512
2011	10	28	1	19	17	0.3	1	0.36	98.9	6.4477	2.0208
2011	10	28	1	29	17	0.3	1	0.38	106.1	6.4477	2.077
2011	10	28	1	39	17	0.3	1	0.48	89.2	6.4477	2.7506
2011	10	28	1	49	17	0.3	1	0.38	96.9	6.4477	2.1518
2011	10	28	1	59	17	0.3	1	0.42	102.1	6.4477	2.3577
2011	10	28	2	9	17	0.3	1	0.34	77.6	6.4477	1.8712
2011	10	28	2	19	17	0.3	1	0.47	95.2	6.4477	2.6758
2011	10	28	2	29	17	0.3	1	0.41	92.3	6.4477	2.3577
2011	10	28	2	39	17	0.3	1	0.36	102.8	6.4477	1.9835
2011	10	28	2	49	17	0.3	1	0.35	89.5	6.4477	2.0022
2011	10	28	2	59	17	0.3	1	0.4	97.9	6.4477	2.2829
2011	10	28	3	9	17	0.3	1	0.46	90.4	6.4477	2.6384
2011	10	28	3	19	17	0.3	1	0.37	98.1	6.4477	2.1145
2011	10	28	3	29	17	0.3	1	0.36	104.4	6.4477	1.9648
2011	10	28	3	39	17	0.3	1	0.35	90	6.4477	2.0209

Blackrock Return (0208)

Year	Month	Day	Hour	Minute	Second	CellBegin	CellEnd	Speed	Direction	Area	Flow
2011	10	28	3	49	17	0.3	1	0.39	94.4	6.4477	2.208
2011	10	28	3	59	17	0.3	1	0.36	100.4	6.4477	2.0396
2011	10	28	4	9	17	0.3	1	0.36	95.2	6.4477	2.0584
2011	10	28	4	19	17	0.3	1	0.44	95.5	6.4477	2.5075
2011	10	28	4	29	17	0.3	1	0.4	100.4	6.4477	2.2455
2011	10	28	4	39	17	0.3	1	0.45	101.2	6.4477	2.5449
2011	10	28	4	49	17	0.3	1	0.37	90.5	6.4477	2.1332
2011	10	28	4	59	17	0.3	1	0.29	111.1	6.4477	1.5531
2011	10	28	5	9	17	0.3	1	0.49	104.7	6.4477	2.7133
2011	10	28	5	19	17	0.3	1	0.35	107.3	6.4477	1.9274
2011	10	28	5	29	17	0.3	1	0.38	103.3	6.4477	2.1332
2011	10	28	5	39	17	0.3	1	0.35	94.9	6.4477	1.9648
2011	10	28	5	49	17	0.3	1	0.35	107.9	6.4477	1.9087
2011	10	28	5	59	17	0.3	1	0.42	101.3	6.4477	2.3391
2011	10	28	6	9	17	0.3	1	0.31	101.1	6.4477	1.7216
2011	10	28	6	19	17	0.3	1	0.47	106.8	6.4284	2.5368
2011	10	28	6	29	17	0.3	1	0.42	107.4	6.4284	2.257
2011	10	28	6	39	17	0.3	1	0.3	116.6	6.4284	1.5295
2011	10	28	6	49	17	0.3	1	0.42	107.2	6.4284	2.2943
2011	10	28	6	59	17	0.3	1	0.32	86.5	6.4284	1.828
2011	10	28	7	9	17	0.3	1	0.35	100.4	6.4284	1.9399
2011	10	28	7	19	17	0.3	1	0.29	102.9	6.4284	1.6228
2011	10	28	7	29	17	0.3	1	0.42	102.6	6.4284	2.3316
2011	10	28	7	39	17	0.3	1	0.42	93.6	6.4284	2.3689
2011	10	28	7	49	17	0.3	1	0.33	111	6.4284	1.7534
2011	10	28	7	59	17	0.3	1	0.42	115.6	6.4284	2.1451
2011	10	28	8	9	17	0.3	1	0.38	110	6.4284	2.0518
2011	10	28	8	19	17	0.3	1	0.37	103.7	6.4284	2.0705
2011	10	28	8	29	17	0.3	1	0.31	93	6.4284	1.772
2011	10	28	8	39	17	0.3	1	0.38	105	6.4284	2.0891
2011	10	28	8	49	17	0.3	1	0.37	108.1	6.4284	1.9959
2011	10	28	8	59	17	0.3	1	0.41	106.4	6.4284	2.2197
2011	10	28	9	9	17	0.3	1	0.4	106.8	6.4284	2.1637
2011	10	28	9	19	17	0.3	1	0.37	98.8	6.4284	2.0518
2011	10	28	9	29	17	0.3	1	0.38	103.3	6.4284	2.1264
2011	10	28	9	39	17	0.3	1	0.4	99.1	6.4284	2.2197
2011	10	28	9	49	17	0.3	1	0.41	101	6.4477	2.3204
2011	10	28	9	59	17	0.3	1	0.35	111.7	6.4284	1.828
2011	10	28	10	9	17	0.3	1	0.37	91	6.4477	2.1145
2011	10	28	10	19	17	0.3	1	0.4	96.1	6.4477	2.2829
2011	10	28	10	29	17	0.3	1	0.41	97.9	6.4477	2.3016
2011	10	28	10	39	17	0.3	1	0.36	100.4	6.4477	2.0396
2011	10	28	10	49	17	0.3	1	0.31	110	6.4477	1.6467
2011	10	28	10	59	17	0.3	1	0.4	96.1	6.4477	2.2829
2011	10	28	11	9	17	0.3	1	0.36	112.1	6.4477	1.8899
2011	10	28	11	19	17	0.3	1	0.37	102.9	6.4477	2.0396

Blackrock Return (0208)

Year	Month	Day	Hour	Minute	Second	CellBegin	CellEnd	Speed	Direction	Area	Flow
2011	10	28	11	29	17	0.3	1	0.35	110.3	6.4477	1.8712
2011	10	28	11	39	17	0.3	1	0.34	97.7	6.4284	1.9211
2011	10	28	11	49	17	0.3	1	0.45	95.5	6.409	2.5283
2011	10	28	11	59	17	0.3	1	0.32	87	6.3703	1.7731
2011	10	28	12	9	17	0.3	1	0.39	93.4	6.3316	2.1836
2011	10	28	12	19	17	0.3	1	0.35	114.1	6.2929	1.75
2011	10	28	12	29	17	0.3	1	0.31	96	6.2929	1.7317
2011	10	28	12	39	17	0.3	1	0.37	106.2	6.2929	1.9505
2011	10	28	12	49	17	0.3	1	0.38	90.5	6.2735	2.1257
2011	10	28	12	59	17	0.3	1	0.35	87.3	6.2735	1.9622
2011	10	28	13	9	17	0.3	1	0.37	90	6.2542	2.0462
2011	10	28	13	19	17	0.3	1	0.36	99.5	6.2154	1.9246
2011	10	28	13	29	17	0.3	1	0.31	100.4	6.1767	1.6616
2011	10	28	13	39	17	0.3	1	0.29	91.9	6.1187	1.5741
2011	10	28	13	49	17	0.3	1	0.33	83.2	6.1187	1.7686
2011	10	28	13	59	17	0.3	1	0.27	99.1	6.0993	1.4277
2011	10	28	14	9	17	0.3	1	0.31	96.1	6.0993	1.6568
2011	10	28	14	19	17	0.3	1	0.28	99.4	6.08	1.4931
2011	10	28	14	29	17	0.3	1	0.31	87.6	6.08	1.6687
2011	10	28	14	39	17	0.3	1	0.27	112.5	6.0606	1.3129
2011	10	28	14	49	17	0.3	1	0.36	110.3	6.0606	1.8031
2011	10	28	14	59	17	0.3	1	0.28	90	6.0412	1.4829
2011	10	28	15	9	17	0.3	1	0.21	105.9	6.0606	1.1028
2011	10	28	15	19	17	0.3	1	0.28	87.3	6.0412	1.5003
2011	10	28	15	29	17	0.3	1	0.27	100.4	6.0219	1.4256
2011	10	28	15	39	17	0.3	1	0.19	90	6.0025	1.0222
2011	10	28	15	49	17	0.3	1	0.23	84.3	6.0025	1.2127
2011	10	28	15	59	17	0.3	1	0.28	62.5	5.9832	1.3294
2011	10	28	16	9	17	0.3	1	0.22	98.7	5.9638	1.1183
2011	10	28	16	19	17	0.3	1	0.2	82.4	5.9445	1.0287
2011	10	28	16	29	17	0.3	1	0.25	84.8	5.9251	1.3155
2011	10	28	16	39	17	0.3	1	0.22	92.6	5.9251	1.1276
2011	10	28	16	49	17	0.3	1	0.19	86.1	5.9057	1.0045
2011	10	28	16	59	17	0.3	1	0.29	78.8	5.9057	1.4641
2011	10	28	17	9	17	0.3	1	0.23	85.2	5.8864	1.2045
2011	10	28	17	19	17	0.3	1	0.22	80.4	5.8864	1.1027
2011	10	28	17	29	17	0.3	1	0.2	90.9	5.8864	1.0349
2011	10	28	17	39	17	0.3	1	0.21	107	5.8864	1.0518
2011	10	28	17	49	17	0.3	1	0.25	90	5.8864	1.3063
2011	10	28	17	59	17	0.3	1	0.23	72.3	5.8864	1.1197
2011	10	28	18	9	17	0.3	1	0.19	67.8	5.8864	0.9161
2011	10	28	18	19	17	0.3	1	0.21	75.3	5.867	1.0312
2011	10	28	18	29	17	0.3	1	0.16	81.5	5.867	0.7946
2011	10	28	18	39	17	0.3	1	0.28	97.5	5.867	1.4201
2011	10	28	18	49	17	0.3	1	0.22	79.5	5.867	1.0989
2011	10	28	18	59	17	0.3	1	0.26	90	5.867	1.3524

Blackrock Return (0208)

Year	Month	Day	Hour	Minute	Second	CellBegin	CellEnd	Speed	Direction	Area	Flow
2011	10	28	19	9	17	0.3	1	0.24	98	5.8477	1.196
2011	10	28	19	19	17	0.3	1	0.24	98.6	5.8477	1.2297
2011	10	28	19	29	17	0.3	1	0.3	98.1	5.8477	1.533
2011	10	28	19	39	17	0.3	1	0.23	82.7	5.8283	1.175
2011	10	28	19	49	17	0.3	1	0.22	91.7	5.8283	1.1247
2011	10	28	19	59	17	0.3	1	0.25	75.6	5.8283	1.2422
2011	10	28	20	9	17	0.3	1	0.2	81.6	5.8283	1.024
2011	10	28	20	19	17	0.3	1	0.24	90	5.8283	1.2086
2011	10	28	20	29	17	0.3	1	0.27	100.5	5.8283	1.3597
2011	10	28	20	39	17	0.3	1	0.28	89.3	5.8283	1.4436
2011	10	28	20	49	17	0.3	1	0.28	104.4	5.8283	1.3765
2011	10	28	20	59	17	0.3	1	0.19	101.7	5.809	0.9701
2011	10	28	21	9	17	0.3	1	0.25	96.8	5.809	1.2545
2011	10	28	21	19	17	0.3	1	0.22	110.9	5.809	1.0538
2011	10	28	21	29	17	0.3	1	0.19	114.4	5.809	0.8865
2011	10	28	21	39	17	0.3	1	0.21	115.4	5.809	0.9869
2011	10	28	21	49	17	0.3	1	0.25	96.8	5.809	1.2712
2011	10	28	21	59	17	0.3	1	0.18	110.8	5.809	0.8363
2011	10	28	22	9	17	0.3	1	0.2	77.6	5.809	0.9869
2011	10	28	22	19	17	0.3	1	0.17	95.4	5.809	0.8865
2011	10	28	22	29	17	0.3	1	0.18	85.8	5.7896	0.9167
2011	10	28	22	39	17	0.3	1	0.18	108.1	5.809	0.8698
2011	10	28	22	49	17	0.3	1	0.22	89.1	5.809	1.1207
2011	10	28	22	59	17	0.3	1	0.27	102.8	5.7896	1.3167
2011	10	28	23	9	17	0.3	1	0.27	96.2	5.7896	1.3834
2011	10	28	23	19	17	0.3	1	0.2	80.7	5.7896	1.0167
2011	10	28	23	29	17	0.3	1	0.27	88.6	5.7896	1.3834
2011	10	28	23	39	17	0.3	1	0.23	94.1	5.7896	1.15
2011	10	28	23	49	17	0.3	1	0.18	80.4	5.809	0.8865
2011	10	28	23	59	17	0.3	1	0.28	98.7	5.7896	1.4167
2011	10	29	0	9	17	0.3	1	0.18	84.8	5.7896	0.9167
2011	10	29	0	19	17	0.3	1	0.23	100	5.7896	1.1334
2011	10	29	0	29	17	0.3	1	0.24	104.8	5.7896	1.2
2011	10	29	0	39	17	0.3	1	0.23	94.1	5.7896	1.1667
2011	10	29	0	49	17	0.3	1	0.24	109.2	5.7896	1.15
2011	10	29	0	59	17	0.3	1	0.21	94.5	5.7896	1.05
2011	10	29	1	9	17	0.3	1	0.23	108.7	5.7896	1.0834
2011	10	29	1	19	17	0.3	1	0.29	116.3	5.809	1.3215
2011	10	29	1	29	17	0.3	1	0.27	103.4	5.809	1.3382
2011	10	29	1	39	17	0.3	1	0.19	107.2	5.809	0.92
2011	10	29	1	49	17	0.3	1	0.2	122.4	5.809	0.8698
2011	10	29	1	59	17	0.3	1	0.23	90	5.809	1.1876
2011	10	29	2	9	17	0.3	1	0.28	109.1	5.809	1.3549
2011	10	29	2	19	17	0.3	1	0.15	101.3	5.809	0.7527
2011	10	29	2	29	17	0.3	1	0.21	82	5.809	1.0706
2011	10	29	2	39	17	0.3	1	0.14	112.3	5.809	0.6524

Blackrock Return (0208)

Year	Month	Day	Hour	Minute	Second	CellBegin	CellEnd	Speed	Direction	Area	Flow
2011	10	29	2	49	17	0.3	1	0.16	94.8	5.809	0.8029
2011	10	29	2	59	17	0.3	1	0.2	98.5	5.809	1.0037
2011	10	29	3	9	17	0.3	1	0.23	107.9	5.809	1.1375
2011	10	29	3	19	17	0.3	1	0.21	103.4	5.809	1.0538
2011	10	29	3	29	17	0.3	1	0.24	105.7	5.809	1.1877
2011	10	29	3	39	17	0.3	1	0.24	90	5.809	1.2211
2011	10	29	3	49	17	0.3	1	0.26	95.1	5.809	1.3215
2011	10	29	3	59	17	0.3	1	0.17	112.6	5.809	0.8029
2011	10	29	4	9	17	0.3	1	0.25	102	5.809	1.2546
2011	10	29	4	19	17	0.3	1	0.19	111.8	5.809	0.92
2011	10	29	4	29	17	0.3	1	0.25	111.8	5.809	1.1709
2011	10	29	4	39	17	0.3	1	0.24	102.5	5.809	1.2044
2011	10	29	4	49	17	0.3	1	0.26	96.5	5.809	1.3215
2011	10	29	4	59	17	0.3	1	0.19	90	5.809	0.9869
2011	10	29	5	9	17	0.3	1	0.22	103.8	5.809	1.0873
2011	10	29	5	19	17	0.3	1	0.2	98.4	5.809	1.0204
2011	10	29	5	29	17	0.3	1	0.19	82	5.809	0.9535
2011	10	29	5	39	17	0.3	1	0.2	107	5.809	0.9869
2011	10	29	5	49	17	0.3	1	0.2	109.7	5.809	0.9368
2011	10	29	5	59	17	0.3	1	0.21	103.4	5.809	1.0539
2011	10	29	6	9	17	0.3	1	0.18	96.2	5.809	0.92
2011	10	29	6	19	17	0.3	1	0.21	108.2	5.809	1.0204
2011	10	29	6	29	17	0.3	1	0.19	102.8	5.809	0.9535
2011	10	29	6	39	17	0.3	1	0.19	80.9	5.809	0.9368
2011	10	29	6	49	17	0.3	1	0.2	107.2	5.809	0.9702
2011	10	29	6	59	17	0.3	1	0.22	106.8	5.809	1.0539
2011	10	29	7	9	17	0.3	1	0.24	96.9	5.809	1.2379
2011	10	29	7	19	17	0.3	1	0.24	97	5.809	1.2212
2011	10	29	7	29	17	0.3	1	0.25	130.7	5.809	0.9535
2011	10	29	7	39	17	0.3	1	0.3	118	5.809	1.355
2011	10	29	7	49	17	0.3	1	0.24	97.7	5.809	1.2379
2011	10	29	7	59	17	0.3	1	0.22	109.2	5.809	1.0539
2011	10	29	8	9	17	0.3	1	0.29	99.8	5.809	1.4554
2011	10	29	8	19	17	0.3	1	0.2	110.8	5.809	0.9703
2011	10	29	8	29	17	0.3	1	0.22	107.9	5.8283	1.0913
2011	10	29	8	39	17	0.3	1	0.21	87.3	5.8283	1.0577
2011	10	29	8	49	17	0.3	1	0.19	104.3	5.8283	0.9234
2011	10	29	8	59	17	0.3	1	0.24	79.8	5.8283	1.2088
2011	10	29	9	9	17	0.3	1	0.22	93.4	5.8283	1.1248
2011	10	29	9	19	17	0.3	1	0.18	119.4	5.8283	0.8058
2011	10	29	9	29	17	0.3	1	0.21	102.3	5.8283	1.0745
2011	10	29	9	39	17	0.3	1	0.31	110.8	5.8283	1.4606
2011	10	29	9	49	17	0.3	1	0.18	117	5.8283	0.8226
2011	10	29	9	59	17	0.3	1	0.23	91.6	5.8283	1.192
2011	10	29	10	9	17	0.3	1	0.23	109.7	5.8283	1.1248
2011	10	29	10	19	17	0.3	1	0.24	110.9	5.8477	1.1457

Blackrock Return (0208)

Year	Month	Day	Hour	Minute	Second	CellBegin	CellEnd	Speed	Direction	Area	Flow
2011	10	29	10	29	17	0.3	1	0.23	112.6	5.8477	1.0951
2011	10	29	10	39	17	0.3	1	0.28	101.6	5.8864	1.4083
2011	10	29	10	49	17	0.3	1	0.24	107.9	5.9251	1.2132
2011	10	29	10	59	17	0.3	1	0.2	114.4	5.9638	0.9464
2011	10	29	11	9	17	0.3	1	0.25	102.9	5.9832	1.2778
2011	10	29	11	19	17	0.3	1	0.26	93.6	6.0025	1.3689
2011	10	29	11	29	17	0.3	1	0.3	95.1	6.0219	1.5649
2011	10	29	11	39	17	0.3	1	0.29	100.4	6.0412	1.5179
2011	10	29	11	49	17	0.3	1	0.32	91.8	6.0412	1.6924
2011	10	29	11	59	17	0.3	1	0.27	90.7	6.0606	1.4356
2011	10	29	12	9	17	0.3	1	0.19	109.1	6.0606	0.9629
2011	10	29	12	19	17	0.3	1	0.27	87.9	6.08	1.4405
2011	10	29	12	29	17	0.3	1	0.3	90	6.08	1.5986
2011	10	29	12	39	17	0.3	1	0.28	89.3	6.0993	1.5159
2011	10	29	12	49	17	0.3	1	0.21	77.5	6.0993	1.1105
2011	10	29	12	59	17	0.3	1	0.28	80.6	6.1187	1.5034
2011	10	29	13	9	17	0.3	1	0.26	68.3	6.1187	1.2911
2011	10	29	13	19	17	0.3	1	0.29	95.9	6.1574	1.5492
2011	10	29	13	29	17	0.3	1	0.29	89.3	6.1574	1.567
2011	10	29	13	39	17	0.3	1	0.33	92.9	6.1574	1.7806
2011	10	29	13	49	17	0.3	1	0.31	90	6.1767	1.6795
2011	10	29	13	59	17	0.3	1	0.31	85.2	6.1961	1.703
2011	10	29	14	9	17	0.3	1	0.31	77.7	6.2154	1.6548
2011	10	29	14	19	17	0.3	1	0.32	72.9	6.2154	1.6907
2011	10	29	14	29	17	0.3	1	0.4	82.5	6.2154	2.1764
2011	10	29	14	39	17	0.3	1	0.24	82.1	6.2348	1.2994
2011	10	29	14	49	17	0.3	1	0.32	84.1	6.2154	1.7447
2011	10	29	14	59	17	0.3	1	0.26	64.1	6.2348	1.2632
2011	10	29	15	9	17	0.3	1	0.37	84.9	6.2348	2.0212
2011	10	29	15	19	17	0.3	1	0.27	90	6.2348	1.4798
2011	10	29	15	29	17	0.3	1	0.28	81.9	6.2348	1.5159
2011	10	29	15	39	17	0.3	1	0.31	63.2	6.2348	1.5339
2011	10	29	15	49	17	0.3	1	0.33	85.5	6.2348	1.8227
2011	10	29	15	59	17	0.3	1	0.27	90.7	6.2348	1.4978
2011	10	29	16	9	17	0.3	1	0.27	82.5	6.2348	1.4978
2011	10	29	16	19	17	0.3	1	0.29	65.8	6.2348	1.4437
2011	10	29	16	29	17	0.3	1	0.33	87.1	6.2348	1.8046
2011	10	29	16	39	17	0.3	1	0.26	75.3	6.2348	1.3715
2011	10	29	16	49	17	0.3	1	0.3	74.9	6.2348	1.6061
2011	10	29	16	59	17	0.3	1	0.24	86.1	6.2348	1.3354
2011	10	29	17	9	17	0.3	1	0.4	68.9	6.2542	2.0642
2011	10	29	17	19	17	0.3	1	0.26	71.1	6.2542	1.3761
2011	10	29	17	29	17	0.3	1	0.3	83.8	6.2542	1.6658
2011	10	29	17	39	17	0.3	1	0.27	78.3	6.2542	1.4848
2011	10	29	17	49	17	0.3	1	0.35	78.7	6.2542	1.9012
2011	10	29	17	59	17	0.3	1	0.25	90	6.2542	1.358

Blackrock Return (0208)

Year	Month	Day	Hour	Minute	Second	CellBegin	CellEnd	Speed	Direction	Area	Flow
2011	10	29	18	9	17	0.3	1	0.35	71.6	6.2542	1.8469
2011	10	29	18	19	17	0.3	1	0.34	84.4	6.2542	1.8469
2011	10	29	18	29	17	0.3	1	0.25	93.8	6.2542	1.3761
2011	10	29	18	39	17	0.3	1	0.37	91	6.2542	2.028
2011	10	29	18	49	17	0.3	1	0.34	98.8	6.2542	1.8651
2011	10	29	18	59	17	0.3	1	0.23	90	6.2542	1.2494
2011	10	29	19	9	17	0.3	1	0.29	84.2	6.2542	1.5935
2011	10	29	19	19	17	0.3	1	0.32	87.6	6.2735	1.7441
2011	10	29	19	29	17	0.3	1	0.33	92.8	6.2542	1.8289
2011	10	29	19	39	17	0.3	1	0.27	88.6	6.2542	1.4848
2011	10	29	19	49	17	0.3	1	0.31	107.9	6.2542	1.6297
2011	10	29	19	59	17	0.3	1	0.28	92.7	6.2542	1.5391
2011	10	29	20	9	17	0.3	1	0.34	98.2	6.2542	1.8832
2011	10	29	20	19	17	0.3	1	0.32	81.6	6.2542	1.7202
2011	10	29	20	29	17	0.3	1	0.35	70	6.2542	1.7927
2011	10	29	20	39	17	0.3	1	0.29	88	6.2542	1.5935
2011	10	29	20	49	17	0.3	1	0.29	84.2	6.2542	1.6116
2011	10	29	20	59	17	0.3	1	0.39	97.2	6.2542	2.1367
2011	10	29	21	9	17	0.3	1	0.4	88.1	6.2542	2.2091
2011	10	29	21	19	17	0.3	1	0.36	100.1	6.2542	1.9375
2011	10	29	21	29	17	0.3	1	0.29	89.3	6.2542	1.5935
2011	10	29	21	39	17	0.3	1	0.38	84.5	6.2542	2.0643
2011	10	29	21	49	17	0.3	1	0.32	90.6	6.2542	1.7565
2011	10	29	21	59	17	0.3	1	0.36	95.3	6.2542	1.9557
2011	10	29	22	9	17	0.3	1	0.32	87.6	6.2542	1.7384
2011	10	29	22	19	17	0.3	1	0.37	86.4	6.2542	2.0281
2011	10	29	22	29	17	0.3	1	0.41	107.9	6.2542	2.1367
2011	10	29	22	39	17	0.3	1	0.33	80.4	6.2542	1.8108
2011	10	29	22	49	17	0.3	1	0.34	80.6	6.2542	1.8651
2011	10	29	22	59	17	0.3	1	0.34	100.6	6.2542	1.847
2011	10	29	23	9	17	0.3	1	0.33	99.6	6.2542	1.8108
2011	10	29	23	19	17	0.3	1	0.3	98.9	6.2542	1.6116
2011	10	29	23	29	17	0.3	1	0.3	101.2	6.2542	1.6478
2011	10	29	23	39	17	0.3	1	0.31	108.4	6.2542	1.6297
2011	10	29	23	49	17	0.3	1	0.32	110.7	6.2735	1.6352
2011	10	29	23	59	17	0.3	1	0.26	88.6	6.2542	1.4487
2011	10	30	0	9	17	0.3	1	0.29	90	6.2542	1.5935
2011	10	30	0	19	17	0.3	1	0.34	92.8	6.2735	1.8895
2011	10	30	0	29	17	0.3	1	0.25	108.2	6.2542	1.3219
2011	10	30	0	39	17	0.3	1	0.33	107.5	6.2542	1.7203
2011	10	30	0	49	17	0.3	1	0.31	109.6	6.2542	1.6297
2011	10	30	0	59	17	0.3	1	0.36	107.9	6.2542	1.9014
2011	10	30	1	9	17	0.3	1	0.4	108.3	6.2542	2.0825
2011	10	30	1	19	17	0.3	1	0.32	101.9	6.2735	1.726
2011	10	30	1	29	17	0.3	1	0.29	115.7	6.2735	1.4717
2011	10	30	1	39	17	0.3	1	0.37	112.3	6.2735	1.9077

Blackrock Return (0208)

Year	Month	Day	Hour	Minute	Second	CellBegin	CellEnd	Speed	Direction	Area	Flow
2011	10	30	1	49	17	0.3	1	0.36	95.2	6.2735	1.9804
2011	10	30	1	59	17	0.3	1	0.35	98.1	6.2542	1.9195
2011	10	30	2	9	17	0.3	1	0.37	111.3	6.2542	1.9014
2011	10	30	2	19	17	0.3	1	0.36	107.6	6.2735	1.8896
2011	10	30	2	29	17	0.3	1	0.35	106.5	6.2735	1.8351
2011	10	30	2	39	17	0.3	1	0.3	108	6.2735	1.5625
2011	10	30	2	49	17	0.3	1	0.35	101.4	6.2735	1.8896
2011	10	30	2	59	17	0.3	1	0.28	95.4	6.2542	1.5211
2011	10	30	3	9	17	0.3	1	0.37	104.5	6.2735	1.9623
2011	10	30	3	19	17	0.3	1	0.24	96.2	6.2542	1.3401
2011	10	30	3	29	17	0.3	1	0.38	114.8	6.2542	1.8833
2011	10	30	3	39	17	0.3	1	0.36	111.9	6.2542	1.8471
2011	10	30	3	49	17	0.3	1	0.35	100.9	6.2542	1.8833
2011	10	30	3	59	17	0.3	1	0.32	107.9	6.2542	1.6841
2011	10	30	4	9	17	0.3	1	0.29	93.9	6.2542	1.5755
2011	10	30	4	19	17	0.3	1	0.34	94.5	6.2542	1.8471
2011	10	30	4	29	17	0.3	1	0.36	92.6	6.2542	1.9739
2011	10	30	4	39	17	0.3	1	0.36	103.7	6.2542	1.9377
2011	10	30	4	49	17	0.3	1	0.3	103.3	6.2542	1.6117
2011	10	30	4	59	17	0.3	1	0.27	108.7	6.2542	1.3944
2011	10	30	5	9	17	0.3	1	0.31	93.7	6.2542	1.6842
2011	10	30	5	19	17	0.3	1	0.33	90	6.2542	1.8472
2011	10	30	5	29	17	0.3	1	0.34	102.8	6.2542	1.8291
2011	10	30	5	39	17	0.3	1	0.34	105.5	6.2542	1.8291
2011	10	30	5	49	17	0.3	1	0.31	93	6.2542	1.7204
2011	10	30	5	59	17	0.3	1	0.35	99.7	6.2542	1.9015
2011	10	30	6	9	17	0.3	1	0.38	107.5	6.2542	2.0102
2011	10	30	6	19	17	0.3	1	0.4	100.8	6.2542	2.1913
2011	10	30	6	29	17	0.3	1	0.28	103.4	6.2542	1.5212
2011	10	30	6	39	17	0.3	1	0.32	95.2	6.2542	1.7748
2011	10	30	6	49	17	0.3	1	0.41	99.7	6.2542	2.2275
2011	10	30	6	59	17	0.3	1	0.41	99.6	6.2542	2.2456
2011	10	30	7	9	17	0.3	1	0.44	100.4	6.2542	2.3724
2011	10	30	7	19	17	0.3	1	0.39	98.7	6.2542	2.137
2011	10	30	7	29	17	0.3	1	0.34	113.6	6.2542	1.7386
2011	10	30	7	39	17	0.3	1	0.37	101.9	6.2542	1.974
2011	10	30	7	49	17	0.3	1	0.35	109.8	6.2542	1.811
2011	10	30	7	59	17	0.3	1	0.39	105	6.2542	2.1008
2011	10	30	8	9	17	0.3	1	0.32	98.4	6.2542	1.7205
2011	10	30	8	19	17	0.3	1	0.34	92.2	6.2542	1.8835
2011	10	30	8	29	17	0.3	1	0.3	105.7	6.2542	1.6118
2011	10	30	8	39	17	0.3	1	0.34	102.4	6.2542	1.811
2011	10	30	8	49	17	0.3	1	0.33	93.4	6.2542	1.811
2011	10	30	8	59	17	0.3	1	0.32	105.9	6.2542	1.7205
2011	10	30	9	9	17	0.3	1	0.27	96.3	6.2542	1.4669
2011	10	30	9	19	17	0.3	1	0.36	98.4	6.2542	1.9559

Blackrock Return (0208)

Year	Month	Day	Hour	Minute	Second	CellBegin	CellEnd	Speed	Direction	Area	Flow
2011	10	30	9	29	17	0.3	1	0.28	91.3	6.2542	1.5575
2011	10	30	9	39	17	0.3	1	0.34	76.6	6.2542	1.8291
2011	10	30	9	49	17	0.3	1	0.38	86.1	6.2542	2.1189
2011	10	30	9	59	17	0.3	1	0.26	93.6	6.2542	1.4488
2011	10	30	10	9	17	0.3	1	0.29	97.1	6.2542	1.5937
2011	10	30	10	19	17	0.3	1	0.35	104.2	6.2542	1.8653
2011	10	30	10	29	17	0.3	1	0.41	84	6.2542	2.2275
2011	10	30	10	39	17	0.3	1	0.36	87.9	6.2542	1.9921
2011	10	30	10	49	17	0.3	1	0.32	91.2	6.2542	1.7928
2011	10	30	10	59	17	0.3	1	0.35	90	6.2735	1.926
2011	10	30	11	9	17	0.3	1	0.29	113.7	6.2735	1.4899
2011	10	30	11	19	17	0.3	1	0.45	106.1	6.2735	2.3983
2011	10	30	11	29	17	0.3	1	0.3	102.8	6.2735	1.5989
2011	10	30	11	39	17	0.3	1	0.35	102.6	6.2735	1.8714
2011	10	30	11	49	17	0.3	1	0.29	90.6	6.2735	1.617
2011	10	30	11	59	17	0.3	1	0.37	85.4	6.2735	2.0349
2011	10	30	12	9	17	0.3	1	0.35	99.8	6.2735	1.8895
2011	10	30	12	19	17	0.3	1	0.35	91.6	6.2735	1.944
2011	10	30	12	29	17	0.3	1	0.28	81.2	6.2735	1.5261
2011	10	30	12	39	17	0.3	1	0.29	77.5	6.2735	1.5625
2011	10	30	12	49	17	0.3	1	0.34	101	6.2735	1.8713
2011	10	30	12	59	17	0.3	1	0.31	88.8	6.2735	1.6896
2011	10	30	13	9	17	0.3	1	0.28	83.9	6.2735	1.5261
2011	10	30	13	19	17	0.3	1	0.34	82.9	6.2735	1.8894
2011	10	30	13	29	17	0.3	1	0.32	72.9	6.2735	1.7077
2011	10	30	13	39	17	0.3	1	0.37	86	6.2735	2.0529
2011	10	30	13	49	17	0.3	1	0.27	90	6.2542	1.4848
2011	10	30	13	59	17	0.3	1	0.34	77.8	6.2348	1.8408
2011	10	30	14	9	17	0.3	1	0.34	81	6.2542	1.8288
2011	10	30	14	19	17	0.3	1	0.34	94.4	6.2542	1.865
2011	10	30	14	29	17	0.3	1	0.32	81.1	6.2348	1.7325
2011	10	30	14	39	17	0.3	1	0.35	74.8	6.2348	1.8588
2011	10	30	14	49	17	0.3	1	0.28	75.3	6.2348	1.5159
2011	10	30	14	59	17	0.3	1	0.41	79.9	6.2154	2.2303
2011	10	30	15	9	17	0.3	1	0.31	70.2	6.1961	1.5954
2011	10	30	15	19	17	0.3	1	0.32	76	6.1767	1.7151
2011	10	30	15	29	17	0.3	1	0.35	66.3	6.1767	1.7508
2011	10	30	15	39	17	0.3	1	0.4	79.1	6.1767	2.1439
2011	10	30	15	49	17	0.3	1	0.37	83.4	6.1767	2.0009
2011	10	30	15	59	17	0.3	1	0.31	85.2	6.1574	1.6915
2011	10	30	16	9	17	0.3	1	0.26	79.2	6.1574	1.4066
2011	10	30	16	19	17	0.3	1	0.34	70.2	6.1574	1.7271
2011	10	30	16	29	17	0.3	1	0.38	78	6.138	2.0052
2011	10	30	16	39	17	0.3	1	0.28	76.3	6.138	1.4551
2011	10	30	16	49	17	0.3	1	0.32	78	6.138	1.6681
2011	10	30	16	59	17	0.3	1	0.35	72.9	6.138	1.7923

Blackrock Return (0208)

Year	Month	Day	Hour	Minute	Second	CellBegin	CellEnd	Speed	Direction	Area	Flow
2011	10	30	17	9	17	0.3	1	0.28	77.8	6.138	1.4729
2011	10	30	17	19	17	0.3	1	0.28	72	6.138	1.4197
2011	10	30	17	29	17	0.3	1	0.33	68.1	6.138	1.6326
2011	10	30	17	39	17	0.3	1	0.35	72.6	6.138	1.8101
2011	10	30	17	49	17	0.3	1	0.24	81.4	6.138	1.2954
2011	10	30	17	59	17	0.3	1	0.31	75.4	6.138	1.6326
2011	10	30	18	9	17	0.3	1	0.35	74.3	6.138	1.8278
2011	10	30	18	19	17	0.3	1	0.3	80	6.138	1.6149
2011	10	30	18	29	17	0.3	1	0.29	76.3	6.1187	1.521
2011	10	30	18	39	17	0.3	1	0.27	83	6.1187	1.4502
2011	10	30	18	49	17	0.3	1	0.36	86.4	6.1187	1.9455
2011	10	30	18	59	17	0.3	1	0.27	96.3	6.1187	1.4503
2011	10	30	19	9	17	0.3	1	0.29	81.4	6.1187	1.521
2011	10	30	19	19	17	0.3	1	0.3	90	6.1187	1.5918
2011	10	30	19	29	17	0.3	1	0.32	90.6	6.1187	1.7509
2011	10	30	19	39	17	0.3	1	0.34	103.4	6.1187	1.7863
2011	10	30	19	49	17	0.3	1	0.39	109.7	6.1187	1.9809
2011	10	30	19	59	17	0.3	1	0.35	102.5	6.1187	1.8394
2011	10	30	20	9	17	0.3	1	0.28	105	6.1187	1.4503
2011	10	30	20	19	17	0.3	1	0.29	96.6	6.1187	1.5387
2011	10	30	20	29	17	0.3	1	0.34	97.2	6.1187	1.8217
2011	10	30	20	39	17	0.3	1	0.32	97.6	6.1187	1.7333
2011	10	30	20	49	17	0.3	1	0.31	99.7	6.1187	1.6625
2011	10	30	20	59	17	0.3	1	0.34	97.8	6.1187	1.804
2011	10	30	21	9	17	0.3	1	0.34	99	6.1187	1.7863
2011	10	30	21	19	17	0.3	1	0.32	100.1	6.1187	1.6802
2011	10	30	21	29	17	0.3	1	0.34	112.3	6.1187	1.6802
2011	10	30	21	39	17	0.3	1	0.37	100.1	6.1187	1.9809
2011	10	30	21	49	17	0.3	1	0.24	102.7	6.1187	1.2558
2011	10	30	21	59	17	0.3	1	0.26	98.7	6.1187	1.3796
2011	10	30	22	9	17	0.3	1	0.31	103.4	6.1187	1.6272
2011	10	30	22	19	17	0.3	1	0.31	112.5	6.1187	1.5387
2011	10	30	22	29	17	0.3	1	0.25	104.2	6.1187	1.3265
2011	10	30	22	39	17	0.3	1	0.3	102.2	6.1187	1.5564
2011	10	30	22	49	17	0.3	1	0.27	105.4	6.1187	1.4149
2011	10	30	22	59	17	0.3	1	0.31	111.1	6.1187	1.5564
2011	10	30	23	9	17	0.3	1	0.24	101	6.1187	1.2735
2011	10	30	23	19	17	0.3	1	0.28	98	6.1187	1.5034
2011	10	30	23	29	17	0.3	1	0.32	100.1	6.1187	1.6803
2011	10	30	23	39	17	0.3	1	0.25	101.5	6.138	1.3133
2011	10	30	23	49	17	0.3	1	0.27	111.9	6.1187	1.3619
2011	10	30	23	59	17	0.3	1	0.32	95.9	6.1187	1.7156
2011	10	31	0	9	17	0.3	1	0.29	99.1	6.1187	1.5388
2011	10	31	0	19	17	0.3	1	0.39	98.2	6.1187	2.0871
2011	10	31	0	29	17	0.3	1	0.27	106.7	6.1187	1.415
2011	10	31	0	39	17	0.3	1	0.29	88.7	6.1187	1.5388

Blackrock Return (0208)

Year	Month	Day	Hour	Minute	Second	CellBegin	CellEnd	Speed	Direction	Area	Flow
2011	10	31	0	49	17	0.3	1	0.24	90	6.1187	1.2735
2011	10	31	0	59	17	0.3	1	0.34	108.1	6.1187	1.7333
2011	10	31	1	9	17	0.3	1	0.29	90	6.1187	1.5388
2011	10	31	1	19	17	0.3	1	0.29	93.3	6.1187	1.5388
2011	10	31	1	29	17	0.3	1	0.3	108.6	6.138	1.5263
2011	10	31	1	39	17	0.3	1	0.29	99.2	6.138	1.5263
2011	10	31	1	49	17	0.3	1	0.29	105.6	6.1187	1.5211
2011	10	31	1	59	17	0.3	1	0.28	105.9	6.138	1.4375
2011	10	31	2	9	17	0.3	1	0.25	101.9	6.138	1.3488
2011	10	31	2	19	17	0.3	1	0.3	104.8	6.138	1.544
2011	10	31	2	29	17	0.3	1	0.3	103.1	6.1574	1.6027
2011	10	31	2	39	17	0.3	1	0.35	86.2	6.1574	1.8876
2011	10	31	2	49	17	0.3	1	0.3	103.7	6.1574	1.6027
2011	10	31	2	59	17	0.3	1	0.35	111	6.1574	1.763
2011	10	31	3	9	17	0.3	1	0.33	115.5	6.1767	1.6081
2011	10	31	3	19	17	0.3	1	0.38	109.7	6.1767	1.9476
2011	10	31	3	29	17	0.3	1	0.39	114.6	6.1767	1.9119
2011	10	31	3	39	17	0.3	1	0.33	113	6.1767	1.6439
2011	10	31	3	49	17	0.3	1	0.26	106.6	6.1767	1.3759
2011	10	31	3	59	17	0.3	1	0.3	102.2	6.1767	1.5724
2011	10	31	4	9	17	0.3	1	0.31	99.7	6.1767	1.6796
2011	10	31	4	19	17	0.3	1	0.28	112.9	6.1767	1.3937
2011	10	31	4	29	17	0.3	1	0.25	105.8	6.1767	1.3223
2011	10	31	4	39	17	0.3	1	0.28	116.9	6.1961	1.3805
2011	10	31	4	49	17	0.3	1	0.33	116.3	6.1961	1.6315
2011	10	31	4	59	17	0.3	1	0.3	101.4	6.1961	1.5957
2011	10	31	5	9	17	0.3	1	0.36	124.7	6.1961	1.6315
2011	10	31	5	19	17	0.3	1	0.39	103.5	6.1767	2.0906
2011	10	31	5	29	17	0.3	1	0.24	116.9	6.1961	1.1654
2011	10	31	5	39	17	0.3	1	0.26	109.6	6.1961	1.3626
2011	10	31	5	49	17	0.3	1	0.28	112.7	6.1961	1.4164
2011	10	31	5	59	17	0.3	1	0.31	114.1	6.1961	1.5598
2011	10	31	6	9	17	0.3	1	0.26	114.3	6.1961	1.3088
2011	10	31	6	19	17	0.3	1	0.33	91.1	6.1961	1.8288
2011	10	31	6	29	17	0.3	1	0.26	105.6	6.1961	1.3447
2011	10	31	6	39	17	0.3	1	0.28	108.2	6.1961	1.4702
2011	10	31	6	49	17	0.3	1	0.34	116.8	6.1961	1.6674
2011	10	31	6	59	17	0.3	1	0.24	104.4	6.1961	1.2551
2011	10	31	7	9	17	0.3	1	0.27	121.9	6.1961	1.2371
2011	10	31	7	19	17	0.3	1	0.26	107.3	6.1961	1.3806
2011	10	31	7	29	17	0.3	1	0.36	97.3	6.1767	1.9656
2011	10	31	7	39	17	0.3	1	0.37	113.8	6.1961	1.8288
2011	10	31	7	49	17	0.3	1	0.3	106	6.1961	1.5599
2011	10	31	7	59	17	0.3	1	0.33	95.2	6.1767	1.7691
2011	10	31	8	9	17	0.3	1	0.31	109.2	6.1961	1.5957
2011	10	31	8	19	17	0.3	1	0.29	98.4	6.1961	1.5778

Blackrock Return (0208)

Year	Month	Day	Hour	Minute	Second	CellBegin	CellEnd	Speed	Direction	Area	Flow
2011	10	31	8	29	17	0.3	1	0.29	107.8	6.1961	1.5061
2011	10	31	8	39	17	0.3	1	0.28	116.9	6.1961	1.3806
2011	10	31	8	49	17	0.3	1	0.23	112.6	6.1961	1.1654
2011	10	31	8	59	17	0.3	1	0.25	110.8	6.1961	1.273
2011	10	31	9	9	17	0.3	1	0.35	120.6	6.1961	1.6675
2011	10	31	9	19	17	0.3	1	0.26	111	6.1961	1.3089
2011	10	31	9	29	17	0.3	1	0.33	110.4	6.1961	1.6854
2011	10	31	9	39	17	0.3	1	0.29	113.4	6.1961	1.4523
2011	10	31	9	49	17	0.3	1	0.24	111.7	6.1961	1.2192
2011	10	31	9	59	17	0.3	1	0.38	110.8	6.1961	1.9364
2011	10	31	10	9	17	0.3	1	0.32	128.7	6.2154	1.3492
2011	10	31	10	19	17	0.3	1	0.34	113.6	6.1961	1.7212
2011	10	31	10	29	17	0.3	1	0.3	105.3	6.1961	1.5778
2011	10	31	10	39	17	0.3	1	0.31	99.8	6.2154	1.673
2011	10	31	10	49	17	0.3	1	0.28	105.9	6.2154	1.4571
2011	10	31	10	59	17	0.3	1	0.36	102.1	6.2154	1.9248
2011	10	31	11	9	17	0.3	1	0.26	94.3	6.2154	1.4391
2011	10	31	11	19	17	0.3	1	0.27	102	6.2154	1.4391
2011	10	31	11	29	17	0.3	1	0.26	88.6	6.2154	1.4391
2011	10	31	11	39	17	0.3	1	0.28	84	6.2154	1.547
2011	10	31	11	49	17	0.3	1	0.3	83.7	6.1961	1.6135
2011	10	31	11	59	17	0.3	1	0.32	93	6.2154	1.7448
2011	10	31	12	9	17	0.3	1	0.34	88.3	6.1961	1.8645
2011	10	31	12	19	17	0.3	1	0.3	93.1	6.1961	1.6493
2011	10	31	12	29	17	0.3	1	0.28	81.1	6.1961	1.488
2011	10	31	12	39	17	0.3	1	0.32	91.8	6.1961	1.739
2011	10	31	12	49	17	0.3	1	0.32	98.8	6.1961	1.7389
2011	10	31	12	59	17	0.3	1	0.34	92.7	6.1574	1.8697
2011	10	31	13	9	17	0.3	1	0.27	80.9	6.1767	1.4472
2011	10	31	13	19	17	0.3	1	0.29	101.6	6.1767	1.5723
2011	10	31	13	29	17	0.3	1	0.32	81.8	6.1767	1.7331
2011	10	31	13	39	17	0.3	1	0.31	87	6.1767	1.6794
2011	10	31	13	49	17	0.3	1	0.34	87.8	6.1574	1.834
2011	10	31	13	59	17	0.3	1	0.32	90	6.1574	1.745
2011	10	31	14	9	17	0.3	1	0.38	90	6.1574	2.0477
2011	10	31	14	19	17	0.3	1	0.37	87.4	6.1574	1.9943
2011	10	31	14	29	17	0.3	1	0.3	86.9	6.1574	1.6381
2011	10	31	14	39	17	0.3	1	0.35	84.1	6.1574	1.8874
2011	10	31	14	49	17	0.3	1	0.27	89.3	6.1574	1.4779
2011	10	31	14	59	17	0.3	1	0.32	105	6.1574	1.6559
2011	10	31	15	9	17	0.3	1	0.29	85.5	6.1574	1.5847
2011	10	31	15	19	17	0.3	1	0.4	85.4	6.1574	2.1901
2011	10	31	15	29	17	0.3	1	0.29	90.7	6.1574	1.5669
2011	10	31	15	39	17	0.3	1	0.38	88	6.138	2.0585
2011	10	31	15	49	17	0.3	1	0.31	90.6	6.1574	1.6915
2011	10	31	15	59	17	0.3	1	0.33	99.3	6.1574	1.7449

Blackrock Return (0208)

Year	Month	Day	Hour	Minute	Second	CellBegin	CellEnd	Speed	Direction	Area	Flow
2011	10	31	16	9	17	0.3	1	0.26	86.4	6.1574	1.4066
2011	10	31	16	19	17	0.3	1	0.33	87.7	6.1574	1.7627
2011	10	31	16	29	17	0.3	1	0.25	90.7	6.1574	1.371
2011	10	31	16	39	17	0.3	1	0.32	86.5	6.1574	1.7449
2011	10	31	16	49	17	0.3	1	0.31	87	6.138	1.6858
2011	10	31	16	59	17	0.3	1	0.27	82.5	6.1574	1.4779
2011	10	31	17	9	17	0.3	1	0.29	82.1	6.138	1.5439
2011	10	31	17	19	17	0.3	1	0.25	93	6.138	1.3664
2011	10	31	17	29	17	0.3	1	0.27	79.5	6.138	1.4374
2011	10	31	17	39	17	0.3	1	0.29	69.9	6.138	1.4551
2011	10	31	17	49	17	0.3	1	0.34	62.2	6.138	1.6149
2011	10	31	17	59	17	0.3	1	0.33	57.9	6.138	1.5261
2011	10	31	18	9	17	0.3	1	0.29	63.4	6.138	1.4197
2011	10	31	18	19	17	0.3	1	0.29	74.4	6.138	1.5262
2011	10	31	18	29	17	0.3	1	0.3	87.5	6.138	1.6149
2011	10	31	18	39	17	0.3	1	0.28	88	6.138	1.5084
2011	10	31	18	49	17	0.3	1	0.3	82.6	6.138	1.6326
2011	10	31	18	59	17	0.3	1	0.32	95.8	6.138	1.7391
2011	10	31	19	9	17	0.3	1	0.31	83.4	6.138	1.6859
2011	10	31	19	19	17	0.3	1	0.28	93.3	6.138	1.5262
2011	10	31	19	29	17	0.3	1	0.28	91.4	6.138	1.4907
2011	10	31	19	39	17	0.3	1	0.31	91.8	6.138	1.6682
2011	10	31	19	49	17	0.3	1	0.28	96.8	6.138	1.4907
2011	10	31	19	59	17	0.3	1	0.38	100.4	6.138	2.0231
2011	10	31	20	9	17	0.3	1	0.34	125.5	6.138	1.4907
2011	10	31	20	19	17	0.3	1	0.33	116.6	6.138	1.5972
2011	10	31	20	29	17	0.3	1	0.29	111.1	6.138	1.473
2011	10	31	20	39	17	0.3	1	0.3	110.2	6.138	1.5439
2011	10	31	20	49	17	0.3	1	0.25	107	6.138	1.2778
2011	10	31	20	59	17	0.3	1	0.3	98.9	6.138	1.5794
2011	10	31	21	9	17	0.3	1	0.3	96.9	6.1574	1.6204
2011	10	31	21	19	17	0.3	1	0.37	104.9	6.1574	1.9409
2011	10	31	21	29	17	0.3	1	0.31	109.6	6.138	1.5972
2011	10	31	21	39	17	0.3	1	0.25	111.5	6.1574	1.2643
2011	10	31	21	49	17	0.3	1	0.24	97.1	6.1574	1.2821
2011	10	31	21	59	17	0.3	1	0.39	106.1	6.1574	2.03
2011	10	31	22	9	17	0.3	1	0.26	88.5	6.138	1.3842
2011	10	31	22	19	17	0.3	1	0.31	111.3	6.138	1.544
2011	10	31	22	29	17	0.3	1	0.26	111.7	6.1574	1.2999
2011	10	31	22	39	17	0.3	1	0.38	106.9	6.1767	2.0011
2011	10	31	22	49	17	0.3	1	0.33	95.8	6.1767	1.7688
2011	10	31	22	59	17	0.3	1	0.32	98.8	6.1574	1.7273
2011	10	31	23	9	17	0.3	1	0.38	101.6	6.1767	2.0011
2011	10	31	23	19	17	0.3	1	0.27	94.8	6.1767	1.483
2011	10	31	23	29	17	0.3	1	0.32	104.3	6.1961	1.6852
2011	10	31	23	39	17	0.3	1	0.34	104	6.1767	1.7867

Blackrock Return (0208)

Year	Month	Day	Hour	Minute	Second	CellBegin	CellEnd	Speed	Direction	Area	Flow
2011	10	31	23	49	17	0.3	1	0.29	108.6	6.1961	1.488
2011	10	31	23	59	17	0.3	1	0.31	94.2	6.1767	1.6974

Goose Lake Return

STA	0367
YEAR	2011
MO	10
CFS1	1.1
CFS2	1
CFS3	1
CFS4	1
CFS5	1.1
CFS6	1.4
CFS7	1.4
CFS8	1.2
CFS9	1.2
CFS10	1.2
CFS11	1.3
CFS12	1.3
CFS13	1.3
CFS14	1.3
CFS15	1.4
CFS16	1.4
CFS17	1.3
CFS18	1.3
CFS19	1.3
CFS20	1.4
CFS21	1.4
CFS22	1.5
CFS23	1.5
CFS24	1.4
CFS25	1.2
CFS26	1.1
CFS27	1.3
CFS28	1.2
CFS29	1.2
CFS30	1.2
CFS31	1.41
TOTALAF	78
AVECFS	1.27
PEAKCFS	1.6
DY	7
TIME	630
MINCFS	0.92
DY	25
TIME	1915

"0367 WY 2012"
 10/01/11 00: 00 0. 44
 10/01/11 00: 15 0. 44
 10/01/11 00: 30 0. 44
 10/01/11 00: 45 0. 44
 10/01/11 01: 00 0. 44
 10/01/11 01: 15 0. 44
 10/01/11 01: 30 0. 44
 10/01/11 01: 45 0. 45
 10/01/11 02: 00 0. 44
 10/01/11 02: 15 0. 45
 10/01/11 02: 30 0. 45
 10/01/11 02: 45 0. 44
 10/01/11 03: 00 0. 44
 10/01/11 03: 15 0. 44
 10/01/11 03: 30 0. 44
 10/01/11 03: 45 0. 44
 10/01/11 04: 00 0. 44
 10/01/11 04: 15 0. 44
 10/01/11 04: 30 0. 44
 10/01/11 04: 45 0. 45
 10/01/11 05: 00 0. 45
 10/01/11 05: 15 0. 44
 10/01/11 05: 30 0. 44
 10/01/11 05: 45 0. 44
 10/01/11 06: 00 0. 44
 10/01/11 06: 15 0. 44
 10/01/11 06: 30 0. 44
 10/01/11 06: 45 0. 44
 10/01/11 07: 00 0. 45
 10/01/11 07: 15 0. 45
 10/01/11 07: 30 0. 45
 10/01/11 07: 45 0. 45
 10/01/11 08: 00 0. 45
 10/01/11 08: 15 0. 45
 10/01/11 08: 30 0. 45
 10/01/11 08: 45 0. 45
 10/01/11 09: 00 0. 45
 10/01/11 09: 15 0. 45
 10/01/11 09: 30 0. 45
 10/01/11 09: 45 0. 45
 10/01/11 10: 00 0. 45
 10/01/11 10: 15 0. 45
 10/01/11 10: 30 0. 45
 10/01/11 10: 45 0. 45
 10/01/11 11: 00 0. 45
 10/01/11 11: 15 0. 45
 10/01/11 11: 30 0. 45
 10/01/11 11: 45 0. 45
 10/01/11 12: 00 0. 45
 10/01/11 12: 15 0. 45
 10/01/11 12: 30 0. 45
 10/01/11 12: 45 0. 44
 10/01/11 13: 00 0. 44
 10/01/11 13: 15 0. 43
 10/01/11 13: 30 0. 44
 10/01/11 13: 45 0. 44
 10/01/11 14: 00 0. 44
 10/01/11 14: 15 0. 44
 10/01/11 14: 30 0. 44
 10/01/11 14: 45 0. 43
 10/01/11 15: 00 0. 43
 10/01/11 15: 15 0. 43
 10/01/11 15: 30 0. 43
 10/01/11 15: 45 0. 43
 10/01/11 16: 00 0. 43
 10/01/11 16: 15 0. 43
 10/01/11 16: 30 0. 43
 10/01/11 16: 45 0. 43
 10/01/11 17: 00 0. 43
 10/01/11 17: 15 0. 43
 10/01/11 17: 30 0. 43
 10/01/11 17: 45 0. 43
 10/01/11 18: 00 0. 43
 10/01/11 18: 15 0. 43
 10/01/11 18: 30 0. 43
 10/01/11 18: 45 0. 43
 10/01/11 19: 00 0. 43
 10/01/11 19: 15 0. 43
 10/01/11 19: 30 0. 43
 10/01/11 19: 45 0. 43
 10/01/11 20: 00 0. 43
 10/01/11 20: 15 0. 43
 10/01/11 20: 30 0. 43
 10/01/11 20: 45 0. 43
 10/01/11 21: 00 0. 43
 10/01/11 21: 15 0. 43
 10/01/11 21: 30 0. 43
 10/01/11 21: 45 0. 43
 10/01/11 22: 00 0. 43
 10/01/11 22: 15 0. 43
 10/01/11 22: 30 0. 43

10/01/11 22: 45 0. 43
 10/01/11 23: 00 0. 43
 10/01/11 23: 15 0. 43
 10/01/11 23: 30 0. 43
 10/01/11 23: 45 0. 43
 10/02/11 00: 00 0. 43
 10/02/11 00: 15 0. 43
 10/02/11 00: 30 0. 43
 10/02/11 00: 45 0. 43
 10/02/11 01: 00 0. 43
 10/02/11 01: 15 0. 43
 10/02/11 01: 30 0. 43
 10/02/11 01: 45 0. 43
 10/02/11 02: 00 0. 43
 10/02/11 02: 15 0. 43
 10/02/11 02: 30 0. 43
 10/02/11 02: 45 0. 43
 10/02/11 03: 00 0. 43
 10/02/11 03: 15 0. 43
 10/02/11 03: 30 0. 43
 10/02/11 03: 45 0. 43
 10/02/11 04: 00 0. 43
 10/02/11 04: 15 0. 43
 10/02/11 04: 30 0. 43
 10/02/11 04: 45 0. 43
 10/02/11 05: 00 0. 43
 10/02/11 05: 15 0. 43
 10/02/11 05: 30 0. 43
 10/02/11 05: 45 0. 43
 10/02/11 06: 00 0. 43
 10/02/11 06: 15 0. 43
 10/02/11 06: 30 0. 43
 10/02/11 06: 45 0. 43
 10/02/11 07: 00 0. 43
 10/02/11 07: 15 0. 43
 10/02/11 07: 30 0. 43
 10/02/11 07: 45 0. 43
 10/02/11 08: 00 0. 43
 10/02/11 08: 15 0. 43
 10/02/11 08: 30 0. 43
 10/02/11 08: 45 0. 43
 10/02/11 09: 00 0. 43
 10/02/11 09: 15 0. 43
 10/02/11 09: 30 0. 43
 10/02/11 09: 45 0. 43
 10/02/11 10: 00 0. 43
 10/02/11 10: 15 0. 43
 10/02/11 10: 30 0. 43
 10/02/11 10: 45 0. 43
 10/02/11 11: 00 0. 43
 10/02/11 11: 15 0. 43
 10/02/11 11: 30 0. 43
 10/02/11 11: 45 0. 43
 10/02/11 12: 00 0. 43
 10/02/11 12: 15 0. 43
 10/02/11 12: 30 0. 43
 10/02/11 12: 45 0. 43
 10/02/11 13: 00 0. 43
 10/02/11 13: 15 0. 43
 10/02/11 13: 30 0. 43
 10/02/11 13: 45 0. 43
 10/02/11 14: 00 0. 43
 10/02/11 14: 15 0. 43
 10/02/11 14: 30 0. 43
 10/02/11 14: 45 0. 43
 10/02/11 15: 00 0. 43
 10/02/11 15: 15 0. 43
 10/02/11 15: 30 0. 43
 10/02/11 15: 45 0. 43
 10/02/11 16: 00 0. 43
 10/02/11 16: 15 0. 42
 10/02/11 16: 30 0. 42
 10/02/11 16: 45 0. 42
 10/02/11 17: 00 0. 42
 10/02/11 17: 15 0. 42
 10/02/11 17: 30 0. 42
 10/02/11 17: 45 0. 42
 10/02/11 18: 00 0. 42
 10/02/11 18: 15 0. 42
 10/02/11 18: 30 0. 42
 10/02/11 18: 45 0. 42
 10/02/11 19: 00 0. 41
 10/02/11 19: 15 0. 41
 10/02/11 19: 30 0. 41
 10/02/11 19: 45 0. 41
 10/02/11 20: 00 0. 41
 10/02/11 20: 15 0. 41
 10/02/11 20: 30 0. 41
 10/02/11 20: 45 0. 41
 10/02/11 21: 00 0. 41
 10/02/11 21: 15 0. 41
 10/02/11 21: 30 0. 41

10/02/11 21: 45 0. 41
 10/02/11 22: 00 0. 41
 10/02/11 22: 15 0. 41
 10/02/11 22: 30 0. 41
 10/02/11 22: 45 0. 41
 10/02/11 23: 00 0. 41
 10/02/11 23: 15 0. 41
 10/02/11 23: 30 0. 41
 10/02/11 23: 45 0. 41
 10/03/11 00: 00 0. 41
 10/03/11 00: 15 0. 41
 10/03/11 00: 30 0. 41
 10/03/11 00: 45 0. 41
 10/03/11 01: 00 0. 41
 10/03/11 01: 15 0. 41
 10/03/11 01: 30 0. 42
 10/03/11 01: 45 0. 41
 10/03/11 02: 00 0. 41
 10/03/11 02: 15 0. 42
 10/03/11 02: 30 0. 42
 10/03/11 02: 45 0. 42
 10/03/11 03: 00 0. 42
 10/03/11 03: 15 0. 42
 10/03/11 03: 30 0. 42
 10/03/11 03: 45 0. 42
 10/03/11 04: 00 0. 42
 10/03/11 04: 15 0. 42
 10/03/11 04: 30 0. 42
 10/03/11 04: 45 0. 42
 10/03/11 05: 00 0. 42
 10/03/11 05: 15 0. 42
 10/03/11 05: 30 0. 42
 10/03/11 05: 45 0. 42
 10/03/11 06: 00 0. 42
 10/03/11 06: 15 0. 42
 10/03/11 06: 30 0. 42
 10/03/11 06: 45 0. 42
 10/03/11 07: 00 0. 42
 10/03/11 07: 15 0. 42
 10/03/11 07: 30 0. 42
 10/03/11 07: 45 0. 42
 10/03/11 08: 00 0. 42
 10/03/11 08: 15 0. 42
 10/03/11 08: 30 0. 43
 10/03/11 08: 45 0. 43
 10/03/11 09: 00 0. 43
 10/03/11 09: 15 0. 43
 10/03/11 09: 30 0. 43
 10/03/11 09: 45 0. 43
 10/03/11 10: 00 0. 43
 10/03/11 10: 15 0. 43
 10/03/11 10: 30 0. 43
 10/03/11 10: 45 0. 43
 10/03/11 11: 00 0. 43
 10/03/11 11: 15 0. 43
 10/03/11 11: 30 0. 43
 10/03/11 11: 45 0. 42
 10/03/11 12: 00 0. 42
 10/03/11 12: 15 0. 42
 10/03/11 12: 30 0. 42
 10/03/11 12: 45 0. 43
 10/03/11 13: 00 0. 42
 10/03/11 13: 15 0. 43
 10/03/11 13: 30 0. 42
 10/03/11 13: 45 0. 42
 10/03/11 14: 00 0. 41
 10/03/11 14: 15 0. 41
 10/03/11 14: 30 0. 41
 10/03/11 14: 45 0. 41
 10/03/11 15: 00 0. 41
 10/03/11 15: 15 0. 41
 10/03/11 15: 30 0. 41
 10/03/11 15: 45 0. 41
 10/03/11 16: 00 0. 41
 10/03/11 16: 15 0. 41
 10/03/11 16: 30 0. 43
 10/03/11 16: 45 0. 43
 10/03/11 17: 00 0. 43
 10/03/11 17: 15 0. 43
 10/03/11 17: 30 0. 43
 10/03/11 17: 45 0. 43
 10/03/11 18: 00 0. 43
 10/03/11 18: 15 0. 43
 10/03/11 18: 30 0. 43
 10/03/11 18: 45 0. 43
 10/03/11 19: 00 0. 43
 10/03/11 19: 15 0. 43
 10/03/11 19: 30 0. 43
 10/03/11 19: 45 0. 43
 10/03/11 20: 00 0. 43
 10/03/11 20: 15 0. 43
 10/03/11 20: 30 0. 43

10/03/11 20: 45 0. 43
 10/03/11 21: 00 0. 43
 10/03/11 21: 15 0. 43
 10/03/11 21: 30 0. 43
 10/03/11 21: 45 0. 43
 10/03/11 22: 00 0. 43
 10/03/11 22: 15 0. 43
 10/03/11 22: 30 0. 43
 10/03/11 22: 45 0. 43
 10/03/11 23: 00 0. 43
 10/03/11 23: 15 0. 43
 10/03/11 23: 30 0. 43
 10/03/11 23: 45 0. 43
 10/04/11 00: 00 0. 43
 10/04/11 00: 15 0. 43
 10/04/11 00: 30 0. 43
 10/04/11 00: 45 0. 43
 10/04/11 01: 00 0. 43
 10/04/11 01: 15 0. 43
 10/04/11 01: 30 0. 43
 10/04/11 01: 45 0. 43
 10/04/11 02: 00 0. 43
 10/04/11 02: 15 0. 43
 10/04/11 02: 30 0. 43
 10/04/11 02: 45 0. 43
 10/04/11 03: 00 0. 43
 10/04/11 03: 15 0. 43
 10/04/11 03: 30 0. 43
 10/04/11 03: 45 0. 43
 10/04/11 04: 00 0. 43
 10/04/11 04: 15 0. 43
 10/04/11 04: 30 0. 43
 10/04/11 04: 45 0. 43
 10/04/11 05: 00 0. 43
 10/04/11 05: 15 0. 43
 10/04/11 05: 30 0. 43
 10/04/11 05: 45 0. 43
 10/04/11 06: 00 0. 43
 10/04/11 06: 15 0. 43
 10/04/11 06: 30 0. 43
 10/04/11 06: 45 0. 43
 10/04/11 07: 00 0. 43
 10/04/11 07: 15 0. 43
 10/04/11 07: 30 0. 43
 10/04/11 07: 45 0. 43
 10/04/11 08: 00 0. 43
 10/04/11 08: 15 0. 43
 10/04/11 08: 30 0. 43
 10/04/11 08: 45 0. 43
 10/04/11 09: 00 0. 43
 10/04/11 09: 15 0. 43
 10/04/11 09: 30 0. 43
 10/04/11 09: 45 0. 43
 10/04/11 10: 00 0. 43
 10/04/11 10: 15 0. 43
 10/04/11 10: 30 0. 43
 10/04/11 10: 45 0. 43
 10/04/11 11: 00 0. 43
 10/04/11 11: 15 0. 43
 10/04/11 11: 30 0. 43
 10/04/11 11: 45 0. 43
 10/04/11 12: 00 0. 43
 10/04/11 12: 15 0. 43
 10/04/11 12: 30 0. 43
 10/04/11 12: 45 0. 43
 10/04/11 13: 00 0. 43
 10/04/11 13: 15 0. 43
 10/04/11 13: 30 0. 43
 10/04/11 13: 45 0. 43
 10/04/11 14: 00 0. 43
 10/04/11 14: 15 0. 43
 10/04/11 14: 30 0. 42
 10/04/11 14: 45 0. 42
 10/04/11 15: 00 0. 42
 10/04/11 15: 15 0. 42
 10/04/11 15: 30 0. 42
 10/04/11 15: 45 0. 42
 10/04/11 16: 00 0. 42
 10/04/11 16: 15 0. 42
 10/04/11 16: 30 0. 42
 10/04/11 16: 45 0. 42
 10/04/11 17: 00 0. 42
 10/04/11 17: 15 0. 42
 10/04/11 17: 30 0. 42
 10/04/11 17: 45 0. 42
 10/04/11 18: 00 0. 42
 10/04/11 18: 15 0. 42
 10/04/11 18: 30 0. 42
 10/04/11 18: 45 0. 42
 10/04/11 19: 00 0. 42
 10/04/11 19: 15 0. 41
 10/04/11 19: 30 0. 41

Goose Lake Return Gage Height. DAT

10/04/11 19: 45 0. 41
 10/04/11 20: 00 0. 41
 10/04/11 20: 15 0. 41
 10/04/11 20: 30 0. 41
 10/04/11 20: 45 0. 41
 10/04/11 21: 00 0. 41
 10/04/11 21: 15 0. 41
 10/04/11 21: 30 0. 41
 10/04/11 21: 45 0. 42
 10/04/11 22: 00 0. 42
 10/04/11 22: 15 0. 42
 10/04/11 22: 30 0. 41
 10/04/11 22: 45 0. 41
 10/04/11 23: 00 0. 41
 10/04/11 23: 15 0. 41
 10/04/11 23: 30 0. 41
 10/04/11 23: 45 0. 42
 10/05/11 00: 00 0. 41
 10/05/11 00: 15 0. 42
 10/05/11 00: 30 0. 42
 10/05/11 00: 45 0. 42
 10/05/11 01: 00 0. 41
 10/05/11 01: 15 0. 41
 10/05/11 01: 30 0. 41
 10/05/11 01: 45 0. 42
 10/05/11 02: 00 0. 41
 10/05/11 02: 15 0. 41
 10/05/11 02: 30 0. 41
 10/05/11 02: 45 0. 41
 10/05/11 03: 00 0. 41
 10/05/11 03: 15 0. 41
 10/05/11 03: 30 0. 41
 10/05/11 03: 45 0. 41
 10/05/11 04: 00 0. 41
 10/05/11 04: 15 0. 42
 10/05/11 04: 30 0. 42
 10/05/11 04: 45 0. 42
 10/05/11 05: 00 0. 43
 10/05/11 05: 15 0. 43
 10/05/11 05: 30 0. 43
 10/05/11 05: 45 0. 43
 10/05/11 06: 00 0. 43
 10/05/11 06: 15 0. 43
 10/05/11 06: 30 0. 43
 10/05/11 06: 45 0. 43
 10/05/11 07: 00 0. 43
 10/05/11 07: 15 0. 43
 10/05/11 07: 30 0. 43
 10/05/11 07: 45 0. 43
 10/05/11 08: 00 0. 43
 10/05/11 08: 15 0. 44
 10/05/11 08: 30 0. 45
 10/05/11 08: 45 0. 45
 10/05/11 09: 00 0. 45
 10/05/11 09: 15 0. 46
 10/05/11 09: 30 0. 46
 10/05/11 09: 45 0. 47
 10/05/11 10: 00 0. 47
 10/05/11 10: 15 0. 48
 10/05/11 10: 30 0. 49
 10/05/11 10: 45 0. 49
 10/05/11 11: 00 0. 49
 10/05/11 11: 15 0. 50
 10/05/11 11: 30 0. 50
 10/05/11 11: 45 0. 50
 10/05/11 12: 00 0. 51
 10/05/11 12: 15 0. 51
 10/05/11 12: 30 0. 51
 10/05/11 12: 45 0. 51
 10/05/11 13: 00 0. 51
 10/05/11 13: 15 0. 51
 10/05/11 13: 30 0. 51
 10/05/11 13: 45 0. 51
 10/05/11 14: 00 0. 51
 10/05/11 14: 15 0. 51
 10/05/11 14: 30 0. 51
 10/05/11 14: 45 0. 51
 10/05/11 15: 00 0. 51
 10/05/11 15: 15 0. 51
 10/05/11 15: 30 0. 49
 10/05/11 15: 45 0. 48
 10/05/11 16: 00 0. 47
 10/05/11 16: 15 0. 45
 10/05/11 16: 30 0. 45
 10/05/11 16: 45 0. 44
 10/05/11 17: 00 0. 43
 10/05/11 17: 15 0. 43
 10/05/11 17: 30 0. 43
 10/05/11 17: 45 0. 43
 10/05/11 18: 00 0. 43
 10/05/11 18: 15 0. 43
 10/05/11 18: 30 0. 43

10/05/11 18: 45 0. 43
 10/05/11 19: 00 0. 43
 10/05/11 19: 15 0. 43
 10/05/11 19: 30 0. 43
 10/05/11 19: 45 0. 44
 10/05/11 20: 00 0. 44
 10/05/11 20: 15 0. 44
 10/05/11 20: 30 0. 44
 10/05/11 20: 45 0. 45
 10/05/11 21: 00 0. 45
 10/05/11 21: 15 0. 45
 10/05/11 21: 30 0. 45
 10/05/11 21: 45 0. 45
 10/05/11 22: 00 0. 45
 10/05/11 22: 15 0. 45
 10/05/11 22: 30 0. 45
 10/05/11 22: 45 0. 45
 10/05/11 23: 00 0. 45
 10/05/11 23: 15 0. 45
 10/05/11 23: 30 0. 45
 10/05/11 23: 45 0. 45
 10/06/11 00: 00 0. 45
 10/06/11 00: 15 0. 45
 10/06/11 00: 30 0. 45
 10/06/11 00: 45 0. 45
 10/06/11 01: 00 0. 45
 10/06/11 01: 15 0. 47
 10/06/11 01: 30 0. 47
 10/06/11 01: 45 0. 47
 10/06/11 02: 00 0. 47
 10/06/11 02: 15 0. 47
 10/06/11 02: 30 0. 47
 10/06/11 02: 45 0. 47
 10/06/11 03: 00 0. 47
 10/06/11 03: 15 0. 47
 10/06/11 03: 30 0. 47
 10/06/11 03: 45 0. 47
 10/06/11 04: 00 0. 47
 10/06/11 04: 15 0. 47
 10/06/11 04: 30 0. 47
 10/06/11 04: 45 0. 47
 10/06/11 05: 00 0. 47
 10/06/11 05: 15 0. 47
 10/06/11 05: 30 0. 48
 10/06/11 05: 45 0. 49
 10/06/11 06: 00 0. 49
 10/06/11 06: 15 0. 49
 10/06/11 06: 30 0. 49
 10/06/11 06: 45 0. 49
 10/06/11 07: 00 0. 49
 10/06/11 07: 15 0. 49
 10/06/11 07: 30 0. 49
 10/06/11 07: 45 0. 49
 10/06/11 08: 00 0. 49
 10/06/11 08: 15 0. 49
 10/06/11 08: 30 0. 49
 10/06/11 08: 45 0. 49
 10/06/11 09: 00 0. 49
 10/06/11 09: 15 0. 49
 10/06/11 09: 30 0. 49
 10/06/11 09: 45 0. 49
 10/06/11 10: 00 0. 49
 10/06/11 10: 15 0. 50
 10/06/11 10: 30 0. 51
 10/06/11 10: 45 0. 51
 10/06/11 11: 00 0. 51
 10/06/11 11: 15 0. 51
 10/06/11 11: 30 0. 51
 10/06/11 11: 45 0. 51
 10/06/11 12: 00 0. 51
 10/06/11 12: 15 0. 51
 10/06/11 12: 30 0. 51
 10/06/11 12: 45 0. 51
 10/06/11 13: 00 0. 51
 10/06/11 13: 15 0. 51
 10/06/11 13: 30 0. 51
 10/06/11 13: 45 0. 51
 10/06/11 14: 00 0. 51
 10/06/11 14: 15 0. 51
 10/06/11 14: 30 0. 51
 10/06/11 14: 45 0. 51
 10/06/11 15: 00 0. 51
 10/06/11 15: 15 0. 51
 10/06/11 15: 30 0. 51
 10/06/11 15: 45 0. 51
 10/06/11 16: 00 0. 51
 10/06/11 16: 15 0. 52
 10/06/11 16: 30 0. 51
 10/06/11 16: 45 0. 52
 10/06/11 17: 00 0. 52
 10/06/11 17: 15 0. 52
 10/06/11 17: 30 0. 53

10/06/11 17: 45 0. 52
 10/06/11 18: 00 0. 53
 10/06/11 18: 15 0. 52
 10/06/11 18: 30 0. 53
 10/06/11 18: 45 0. 53
 10/06/11 19: 00 0. 53
 10/06/11 19: 15 0. 53
 10/06/11 19: 30 0. 53
 10/06/11 19: 45 0. 53
 10/06/11 20: 00 0. 53
 10/06/11 20: 15 0. 53
 10/06/11 20: 30 0. 53
 10/06/11 20: 45 0. 53
 10/06/11 21: 00 0. 53
 10/06/11 21: 15 0. 53
 10/06/11 21: 30 0. 53
 10/06/11 21: 45 0. 53
 10/06/11 22: 00 0. 53
 10/06/11 22: 15 0. 53
 10/06/11 22: 30 0. 53
 10/06/11 22: 45 0. 53
 10/06/11 23: 00 0. 53
 10/06/11 23: 15 0. 53
 10/06/11 23: 30 0. 53
 10/06/11 23: 45 0. 53
 10/07/11 00: 00 0. 53
 10/07/11 00: 15 0. 53
 10/07/11 00: 30 0. 53
 10/07/11 00: 45 0. 53
 10/07/11 01: 00 0. 53
 10/07/11 01: 15 0. 53
 10/07/11 01: 30 0. 53
 10/07/11 01: 45 0. 53
 10/07/11 02: 00 0. 53
 10/07/11 02: 15 0. 53
 10/07/11 02: 30 0. 53
 10/07/11 02: 45 0. 53
 10/07/11 03: 00 0. 53
 10/07/11 03: 15 0. 53
 10/07/11 03: 30 0. 54
 10/07/11 03: 45 0. 54
 10/07/11 04: 00 0. 54
 10/07/11 04: 15 0. 54
 10/07/11 04: 30 0. 54
 10/07/11 04: 45 0. 54
 10/07/11 05: 00 0. 54
 10/07/11 05: 15 0. 54
 10/07/11 05: 30 0. 54
 10/07/11 05: 45 0. 54
 10/07/11 06: 00 0. 54
 10/07/11 06: 15 0. 54
 10/07/11 06: 30 0. 55
 10/07/11 06: 45 0. 55
 10/07/11 07: 00 0. 55
 10/07/11 07: 15 0. 55
 10/07/11 07: 30 0. 55
 10/07/11 07: 45 0. 55
 10/07/11 08: 00 0. 55
 10/07/11 08: 15 0. 55
 10/07/11 08: 30 0. 55
 10/07/11 08: 45 0. 55
 10/07/11 09: 00 0. 55
 10/07/11 09: 15 0. 55
 10/07/11 09: 30 0. 55
 10/07/11 09: 45 0. 55
 10/07/11 10: 00 0. 55
 10/07/11 10: 15 0. 55
 10/07/11 10: 30 0. 55
 10/07/11 10: 45 0. 55
 10/07/11 11: 00 0. 55
 10/07/11 11: 15 0. 55
 10/07/11 11: 30 0. 55
 10/07/11 11: 45 0. 55
 10/07/11 12: 00 0. 55
 10/07/11 12: 15 0. 55
 10/07/11 12: 30 0. 55
 10/07/11 12: 45 0. 55
 10/07/11 13: 00 0. 55
 10/07/11 13: 15 0. 55
 10/07/11 13: 30 0. 55
 10/07/11 13: 45 0. 54
 10/07/11 14: 00 0. 53
 10/07/11 14: 15 0. 51
 10/07/11 14: 30 0. 51
 10/07/11 14: 45 0. 49
 10/07/11 15: 00 0. 48
 10/07/11 15: 15 0. 47
 10/07/11 15: 30 0. 47
 10/07/11 15: 45 0. 47
 10/07/11 16: 00 0. 47
 10/07/11 16: 15 0. 46
 10/07/11 16: 30 0. 46

10/07/11 16: 45 0. 45
 10/07/11 17: 00 0. 45
 10/07/11 17: 15 0. 45
 10/07/11 17: 30 0. 45
 10/07/11 17: 45 0. 45
 10/07/11 18: 00 0. 45
 10/07/11 18: 15 0. 45
 10/07/11 18: 30 0. 45
 10/07/11 18: 45 0. 45
 10/07/11 19: 00 0. 46
 10/07/11 19: 15 0. 46
 10/07/11 19: 30 0. 46
 10/07/11 19: 45 0. 46
 10/07/11 20: 00 0. 46
 10/07/11 20: 15 0. 46
 10/07/11 20: 30 0. 46
 10/07/11 20: 45 0. 46
 10/07/11 21: 00 0. 46
 10/07/11 21: 15 0. 46
 10/07/11 21: 30 0. 46
 10/07/11 21: 45 0. 47
 10/07/11 22: 00 0. 46
 10/07/11 22: 15 0. 46
 10/07/11 22: 30 0. 46
 10/07/11 22: 45 0. 46
 10/07/11 23: 00 0. 46
 10/07/11 23: 15 0. 46
 10/07/11 23: 30 0. 46
 10/07/11 23: 45 0. 46
 10/08/11 00: 00 0. 46
 10/08/11 00: 15 0. 46
 10/08/11 00: 30 0. 46
 10/08/11 00: 45 0. 46
 10/08/11 01: 00 0. 46
 10/08/11 01: 15 0. 46
 10/08/11 01: 30 0. 46
 10/08/11 01: 45 0. 46
 10/08/11 02: 00 0. 46
 10/08/11 02: 15 0. 46
 10/08/11 02: 30 0. 46
 10/08/11 02: 45 0. 46
 10/08/11 03: 00 0. 46
 10/08/11 03: 15 0. 46
 10/08/11 03: 30 0. 46
 10/08/11 03: 45 0. 46
 10/08/11 04: 00 0. 46
 10/08/11 04: 15 0. 46
 10/08/11 04: 30 0. 46
 10/08/11 04: 45 0. 46
 10/08/11 05: 00 0. 46
 10/08/11 05: 15 0. 46
 10/08/11 05: 30 0. 46
 10/08/11 05: 45 0. 46
 10/08/11 06: 00 0. 46
 10/08/11 06: 15 0. 46
 10/08/11 06: 30 0. 46
 10/08/11 06: 45 0. 46
 10/08/11 07: 00 0. 47
 10/08/11 07: 15 0. 47
 10/08/11 07: 30 0. 47
 10/08/11 07: 45 0. 47
 10/08/11 08: 00 0. 47
 10/08/11 08: 15 0. 47
 10/08/11 08: 30 0. 47
 10/08/11 08: 45 0. 47
 10/08/11 09: 00 0. 47
 10/08/11 09: 15 0. 47
 10/08/11 09: 30 0. 47
 10/08/11 09: 45 0. 47
 10/08/11 10: 00 0. 47
 10/08/11 10: 15 0. 47
 10/08/11 10: 30 0. 47
 10/08/11 10: 45 0. 47
 10/08/11 11: 00 0. 47
 10/08/11 11: 15 0. 47
 10/08/11 11: 30 0. 47
 10/08/11 11: 45 0. 47
 10/08/11 12: 00 0. 47
 10/08/11 12: 15 0. 47
 10/08/11 12: 30 0. 47
 10/08/11 12: 45 0. 47
 10/08/11 13: 00 0. 47
 10/08/11 13: 15 0. 47
 10/08/11 13: 30 0. 47
 10/08/11 13: 45 0. 47
 10/08/11 14: 00 0. 47
 10/08/11 14: 15 0. 47
 10/08/11 14: 30 0. 47
 10/08/11 14: 45 0. 47
 10/08/11 15: 00 0. 47
 10/08/11 15: 15 0. 47
 10/08/11 15: 30 0. 47

10/08/11 15: 45 0. 47
10/08/11 16: 00 0. 47
10/08/11 16: 15 0. 47
10/08/11 16: 30 0. 47
10/08/11 16: 45 0. 47
10/08/11 17: 00 0. 47
10/08/11 17: 15 0. 47
10/08/11 17: 30 0. 47
10/08/11 17: 45 0. 47
10/08/11 18: 00 0. 47
10/08/11 18: 15 0. 47
10/08/11 18: 30 0. 47
10/08/11 18: 45 0. 47
10/08/11 19: 00 0. 47
10/08/11 19: 15 0. 47
10/08/11 19: 30 0. 47
10/08/11 19: 45 0. 47
10/08/11 20: 00 0. 47
10/08/11 20: 15 0. 47
10/08/11 20: 30 0. 47
10/08/11 20: 45 0. 47
10/08/11 21: 00 0. 47
10/08/11 21: 15 0. 47
10/08/11 21: 30 0. 47
10/08/11 21: 45 0. 47
10/08/11 22: 00 0. 47
10/08/11 22: 15 0. 47
10/08/11 22: 30 0. 47
10/08/11 22: 45 0. 47
10/08/11 23: 00 0. 47
10/08/11 23: 15 0. 47
10/08/11 23: 30 0. 47
10/08/11 23: 45 0. 47
10/09/11 00: 00 0. 47
10/09/11 00: 15 0. 47
10/09/11 00: 30 0. 47
10/09/11 00: 45 0. 47
10/09/11 01: 00 0. 47
10/09/11 01: 15 0. 47
10/09/11 01: 30 0. 47
10/09/11 01: 45 0. 47
10/09/11 02: 00 0. 47
10/09/11 02: 15 0. 47
10/09/11 02: 30 0. 47
10/09/11 02: 45 0. 47
10/09/11 03: 00 0. 47
10/09/11 03: 15 0. 47
10/09/11 03: 30 0. 47
10/09/11 03: 45 0. 47
10/09/11 04: 00 0. 47
10/09/11 04: 15 0. 47
10/09/11 04: 30 0. 47
10/09/11 04: 45 0. 47
10/09/11 05: 00 0. 47
10/09/11 05: 15 0. 47
10/09/11 05: 30 0. 47
10/09/11 05: 45 0. 47
10/09/11 06: 00 0. 47
10/09/11 06: 15 0. 47
10/09/11 06: 30 0. 47
10/09/11 06: 45 0. 47
10/09/11 07: 00 0. 47
10/09/11 07: 15 0. 47
10/09/11 07: 30 0. 47
10/09/11 07: 45 0. 47
10/09/11 08: 00 0. 47
10/09/11 08: 15 0. 47
10/09/11 08: 30 0. 47
10/09/11 08: 45 0. 47
10/09/11 09: 00 0. 47
10/09/11 09: 15 0. 47
10/09/11 09: 30 0. 47
10/09/11 09: 45 0. 47
10/09/11 10: 00 0. 47
10/09/11 10: 15 0. 47
10/09/11 10: 30 0. 47
10/09/11 10: 45 0. 47
10/09/11 11: 00 0. 47
10/09/11 11: 15 0. 47
10/09/11 11: 30 0. 47
10/09/11 11: 45 0. 47
10/09/11 12: 00 0. 47
10/09/11 12: 15 0. 47
10/09/11 12: 30 0. 47
10/09/11 12: 45 0. 47
10/09/11 13: 00 0. 47
10/09/11 13: 15 0. 47
10/09/11 13: 30 0. 47
10/09/11 13: 45 0. 47
10/09/11 14: 00 0. 47
10/09/11 14: 15 0. 47
10/09/11 14: 30 0. 47

10/09/11 14: 45 0. 47
 10/09/11 15: 00 0. 47
 10/09/11 15: 15 0. 47
 10/09/11 15: 30 0. 47
 10/09/11 15: 45 0. 47
 10/09/11 16: 00 0. 47
 10/09/11 16: 15 0. 47
 10/09/11 16: 30 0. 47
 10/09/11 16: 45 0. 47
 10/09/11 17: 00 0. 47
 10/09/11 17: 15 0. 47
 10/09/11 17: 30 0. 47
 10/09/11 17: 45 0. 47
 10/09/11 18: 00 0. 47
 10/09/11 18: 15 0. 47
 10/09/11 18: 30 0. 47
 10/09/11 18: 45 0. 47
 10/09/11 19: 00 0. 47
 10/09/11 19: 15 0. 47
 10/09/11 19: 30 0. 47
 10/09/11 19: 45 0. 47
 10/09/11 20: 00 0. 47
 10/09/11 20: 15 0. 47
 10/09/11 20: 30 0. 47
 10/09/11 20: 45 0. 47
 10/09/11 21: 00 0. 47
 10/09/11 21: 15 0. 47
 10/09/11 21: 30 0. 47
 10/09/11 21: 45 0. 47
 10/09/11 22: 00 0. 47
 10/09/11 22: 15 0. 47
 10/09/11 22: 30 0. 47
 10/09/11 22: 45 0. 47
 10/09/11 23: 00 0. 47
 10/09/11 23: 15 0. 47
 10/09/11 23: 30 0. 47
 10/09/11 23: 45 0. 47
 10/10/11 00: 00 0. 47
 10/10/11 00: 15 0. 47
 10/10/11 00: 30 0. 47
 10/10/11 00: 45 0. 47
 10/10/11 01: 00 0. 47
 10/10/11 01: 15 0. 47
 10/10/11 01: 30 0. 47
 10/10/11 01: 45 0. 47
 10/10/11 02: 00 0. 47
 10/10/11 02: 15 0. 47
 10/10/11 02: 30 0. 47
 10/10/11 02: 45 0. 47
 10/10/11 03: 00 0. 47
 10/10/11 03: 15 0. 47
 10/10/11 03: 30 0. 47
 10/10/11 03: 45 0. 47
 10/10/11 04: 00 0. 47
 10/10/11 04: 15 0. 47
 10/10/11 04: 30 0. 47
 10/10/11 04: 45 0. 47
 10/10/11 05: 00 0. 47
 10/10/11 05: 15 0. 47
 10/10/11 05: 30 0. 47
 10/10/11 05: 45 0. 47
 10/10/11 06: 00 0. 47
 10/10/11 06: 15 0. 47
 10/10/11 06: 30 0. 47
 10/10/11 06: 45 0. 47
 10/10/11 07: 00 0. 47
 10/10/11 07: 15 0. 47
 10/10/11 07: 30 0. 47
 10/10/11 07: 45 0. 47
 10/10/11 08: 00 0. 47
 10/10/11 08: 15 0. 47
 10/10/11 08: 30 0. 47
 10/10/11 08: 45 0. 47
 10/10/11 09: 00 0. 47
 10/10/11 09: 15 0. 47
 10/10/11 09: 30 0. 47
 10/10/11 09: 45 0. 47
 10/10/11 10: 00 0. 47
 10/10/11 10: 15 0. 47
 10/10/11 10: 30 0. 47
 10/10/11 10: 45 0. 47
 10/10/11 11: 00 0. 47
 10/10/11 11: 15 0. 47
 10/10/11 11: 30 0. 47
 10/10/11 11: 45 0. 47
 10/10/11 12: 00 0. 47
 10/10/11 12: 15 0. 47
 10/10/11 12: 30 0. 47
 10/10/11 12: 45 0. 47
 10/10/11 13: 00 0. 47
 10/10/11 13: 15 0. 47
 10/10/11 13: 30 0. 47

10/10/11 13: 45 0. 47
 10/10/11 14: 00 0. 47
 10/10/11 14: 15 0. 47
 10/10/11 14: 30 0. 47
 10/10/11 14: 45 0. 47
 10/10/11 15: 00 0. 47
 10/10/11 15: 15 0. 47
 10/10/11 15: 30 0. 47
 10/10/11 15: 45 0. 47
 10/10/11 16: 00 0. 47
 10/10/11 16: 15 0. 47
 10/10/11 16: 30 0. 47
 10/10/11 16: 45 0. 47
 10/10/11 17: 00 0. 47
 10/10/11 17: 15 0. 47
 10/10/11 17: 30 0. 47
 10/10/11 17: 45 0. 47
 10/10/11 18: 00 0. 47
 10/10/11 18: 15 0. 47
 10/10/11 18: 30 0. 47
 10/10/11 18: 45 0. 47
 10/10/11 19: 00 0. 47
 10/10/11 19: 15 0. 47
 10/10/11 19: 30 0. 47
 10/10/11 19: 45 0. 47
 10/10/11 20: 00 0. 47
 10/10/11 20: 15 0. 47
 10/10/11 20: 30 0. 47
 10/10/11 20: 45 0. 47
 10/10/11 21: 00 0. 47
 10/10/11 21: 15 0. 47
 10/10/11 21: 30 0. 47
 10/10/11 21: 45 0. 47
 10/10/11 22: 00 0. 47
 10/10/11 22: 15 0. 47
 10/10/11 22: 30 0. 47
 10/10/11 22: 45 0. 47
 10/10/11 23: 00 0. 47
 10/10/11 23: 15 0. 47
 10/10/11 23: 30 0. 47
 10/10/11 23: 45 0. 47
 10/11/11 00: 00 0. 47
 10/11/11 00: 15 0. 47
 10/11/11 00: 30 0. 47
 10/11/11 00: 45 0. 47
 10/11/11 01: 00 0. 47
 10/11/11 01: 15 0. 47
 10/11/11 01: 30 0. 47
 10/11/11 01: 45 0. 47
 10/11/11 02: 00 0. 47
 10/11/11 02: 15 0. 47
 10/11/11 02: 30 0. 47
 10/11/11 02: 45 0. 47
 10/11/11 03: 00 0. 47
 10/11/11 03: 15 0. 47
 10/11/11 03: 30 0. 47
 10/11/11 03: 45 0. 47
 10/11/11 04: 00 0. 47
 10/11/11 04: 15 0. 47
 10/11/11 04: 30 0. 47
 10/11/11 04: 45 0. 47
 10/11/11 05: 00 0. 47
 10/11/11 05: 15 0. 47
 10/11/11 05: 30 0. 47
 10/11/11 05: 45 0. 47
 10/11/11 06: 00 0. 47
 10/11/11 06: 15 0. 47
 10/11/11 06: 30 0. 47
 10/11/11 06: 45 0. 48
 10/11/11 07: 00 0. 47
 10/11/11 07: 15 0. 47
 10/11/11 07: 30 0. 47
 10/11/11 07: 45 0. 47
 10/11/11 08: 00 0. 47
 10/11/11 08: 15 0. 47
 10/11/11 08: 30 0. 47
 10/11/11 08: 45 0. 47
 10/11/11 09: 00 0. 47
 10/11/11 09: 15 0. 47
 10/11/11 09: 30 0. 47
 10/11/11 09: 45 0. 47
 10/11/11 10: 00 0. 49
 10/11/11 10: 15 0. 49
 10/11/11 10: 30 0. 49
 10/11/11 10: 45 0. 49
 10/11/11 11: 00 0. 49
 10/11/11 11: 15 0. 49
 10/11/11 11: 30 0. 49
 10/11/11 11: 45 0. 49
 10/11/11 12: 00 0. 49
 10/11/11 12: 15 0. 49
 10/11/11 12: 30 0. 49

10/11/11 12: 45 0. 49
 10/11/11 13: 00 0. 49
 10/11/11 13: 15 0. 49
 10/11/11 13: 30 0. 49
 10/11/11 13: 45 0. 48
 10/11/11 14: 00 0. 48
 10/11/11 14: 15 0. 48
 10/11/11 14: 30 0. 48
 10/11/11 14: 45 0. 48
 10/11/11 15: 00 0. 48
 10/11/11 15: 15 0. 48
 10/11/11 15: 30 0. 48
 10/11/11 15: 45 0. 48
 10/11/11 16: 00 0. 48
 10/11/11 16: 15 0. 48
 10/11/11 16: 30 0. 48
 10/11/11 16: 45 0. 48
 10/11/11 17: 00 0. 48
 10/11/11 17: 15 0. 48
 10/11/11 17: 30 0. 48
 10/11/11 17: 45 0. 48
 10/11/11 18: 00 0. 48
 10/11/11 18: 15 0. 48
 10/11/11 18: 30 0. 49
 10/11/11 18: 45 0. 49
 10/11/11 19: 00 0. 49
 10/11/11 19: 15 0. 49
 10/11/11 19: 30 0. 48
 10/11/11 19: 45 0. 48
 10/11/11 20: 00 0. 48
 10/11/11 20: 15 0. 48
 10/11/11 20: 30 0. 48
 10/11/11 20: 45 0. 48
 10/11/11 21: 00 0. 48
 10/11/11 21: 15 0. 48
 10/11/11 21: 30 0. 48
 10/11/11 21: 45 0. 48
 10/11/11 22: 00 0. 48
 10/11/11 22: 15 0. 48
 10/11/11 22: 30 0. 48
 10/11/11 22: 45 0. 48
 10/11/11 23: 00 0. 48
 10/11/11 23: 15 0. 48
 10/11/11 23: 30 0. 48
 10/11/11 23: 45 0. 48
 10/12/11 00: 00 0. 48
 10/12/11 00: 15 0. 48
 10/12/11 00: 30 0. 48
 10/12/11 00: 45 0. 48
 10/12/11 01: 00 0. 49
 10/12/11 01: 15 0. 49
 10/12/11 01: 30 0. 49
 10/12/11 01: 45 0. 49
 10/12/11 02: 00 0. 49
 10/12/11 02: 15 0. 49
 10/12/11 02: 30 0. 49
 10/12/11 02: 45 0. 49
 10/12/11 03: 00 0. 49
 10/12/11 03: 15 0. 49
 10/12/11 03: 30 0. 49
 10/12/11 03: 45 0. 49
 10/12/11 04: 00 0. 49
 10/12/11 04: 15 0. 49
 10/12/11 04: 30 0. 49
 10/12/11 04: 45 0. 49
 10/12/11 05: 00 0. 49
 10/12/11 05: 15 0. 49
 10/12/11 05: 30 0. 49
 10/12/11 05: 45 0. 49
 10/12/11 06: 00 0. 49
 10/12/11 06: 15 0. 49
 10/12/11 06: 30 0. 49
 10/12/11 06: 45 0. 49
 10/12/11 07: 00 0. 49
 10/12/11 07: 15 0. 49
 10/12/11 07: 30 0. 49
 10/12/11 07: 45 0. 49
 10/12/11 08: 00 0. 49
 10/12/11 08: 15 0. 49
 10/12/11 08: 30 0. 49
 10/12/11 08: 45 0. 49
 10/12/11 09: 00 0. 49
 10/12/11 09: 15 0. 49
 10/12/11 09: 30 0. 49
 10/12/11 09: 45 0. 49
 10/12/11 10: 00 0. 49
 10/12/11 10: 15 0. 49
 10/12/11 10: 30 0. 49
 10/12/11 10: 45 0. 49
 10/12/11 11: 00 0. 49
 10/12/11 11: 15 0. 49
 10/12/11 11: 30 0. 49

10/12/11 11: 45 0. 49
 10/12/11 12: 00 0. 49
 10/12/11 12: 15 0. 49
 10/12/11 12: 30 0. 49
 10/12/11 12: 45 0. 49
 10/12/11 13: 00 0. 49
 10/12/11 13: 15 0. 49
 10/12/11 13: 30 0. 49
 10/12/11 13: 45 0. 49
 10/12/11 14: 00 0. 49
 10/12/11 14: 15 0. 49
 10/12/11 14: 30 0. 49
 10/12/11 14: 45 0. 49
 10/12/11 15: 00 0. 49
 10/12/11 15: 15 0. 49
 10/12/11 15: 30 0. 49
 10/12/11 15: 45 0. 49
 10/12/11 16: 00 0. 49
 10/12/11 16: 15 0. 49
 10/12/11 16: 30 0. 49
 10/12/11 16: 45 0. 49
 10/12/11 17: 00 0. 49
 10/12/11 17: 15 0. 49
 10/12/11 17: 30 0. 49
 10/12/11 17: 45 0. 49
 10/12/11 18: 00 0. 49
 10/12/11 18: 15 0. 49
 10/12/11 18: 30 0. 49
 10/12/11 18: 45 0. 49
 10/12/11 19: 00 0. 49
 10/12/11 19: 15 0. 49
 10/12/11 19: 30 0. 49
 10/12/11 19: 45 0. 49
 10/12/11 20: 00 0. 49
 10/12/11 20: 15 0. 49
 10/12/11 20: 30 0. 49
 10/12/11 20: 45 0. 49
 10/12/11 21: 00 0. 49
 10/12/11 21: 15 0. 49
 10/12/11 21: 30 0. 49
 10/12/11 21: 45 0. 49
 10/12/11 22: 00 0. 49
 10/12/11 22: 15 0. 49
 10/12/11 22: 30 0. 49
 10/12/11 22: 45 0. 49
 10/12/11 23: 00 0. 49
 10/12/11 23: 15 0. 49
 10/12/11 23: 30 0. 49
 10/12/11 23: 45 0. 49
 10/13/11 00: 00 0. 49
 10/13/11 00: 15 0. 49
 10/13/11 00: 30 0. 49
 10/13/11 00: 45 0. 49
 10/13/11 01: 00 0. 49
 10/13/11 01: 15 0. 49
 10/13/11 01: 30 0. 49
 10/13/11 01: 45 0. 49
 10/13/11 02: 00 0. 49
 10/13/11 02: 15 0. 49
 10/13/11 02: 30 0. 49
 10/13/11 02: 45 0. 49
 10/13/11 03: 00 0. 49
 10/13/11 03: 15 0. 49
 10/13/11 03: 30 0. 49
 10/13/11 03: 45 0. 49
 10/13/11 04: 00 0. 49
 10/13/11 04: 15 0. 49
 10/13/11 04: 30 0. 49
 10/13/11 04: 45 0. 49
 10/13/11 05: 00 0. 49
 10/13/11 05: 15 0. 49
 10/13/11 05: 30 0. 49
 10/13/11 05: 45 0. 49
 10/13/11 06: 00 0. 49
 10/13/11 06: 15 0. 49
 10/13/11 06: 30 0. 49
 10/13/11 06: 45 0. 49
 10/13/11 07: 00 0. 49
 10/13/11 07: 15 0. 49
 10/13/11 07: 30 0. 49
 10/13/11 07: 45 0. 49
 10/13/11 08: 00 0. 49
 10/13/11 08: 15 0. 49
 10/13/11 08: 30 0. 49
 10/13/11 08: 45 0. 49
 10/13/11 09: 00 0. 49
 10/13/11 09: 15 0. 49
 10/13/11 09: 30 0. 49
 10/13/11 09: 45 0. 49
 10/13/11 10: 00 0. 49
 10/13/11 10: 15 0. 49
 10/13/11 10: 30 0. 49

10/13/11 10: 45 0. 49
 10/13/11 11: 00 0. 49
 10/13/11 11: 15 0. 49
 10/13/11 11: 30 0. 49
 10/13/11 11: 45 0. 49
 10/13/11 12: 00 0. 49
 10/13/11 12: 15 0. 49
 10/13/11 12: 30 0. 49
 10/13/11 12: 45 0. 49
 10/13/11 13: 00 0. 49
 10/13/11 13: 15 0. 49
 10/13/11 13: 30 0. 49
 10/13/11 13: 45 0. 49
 10/13/11 14: 00 0. 49
 10/13/11 14: 15 0. 49
 10/13/11 14: 30 0. 49
 10/13/11 14: 45 0. 49
 10/13/11 15: 00 0. 49
 10/13/11 15: 15 0. 49
 10/13/11 15: 30 0. 49
 10/13/11 15: 45 0. 49
 10/13/11 16: 00 0. 49
 10/13/11 16: 15 0. 49
 10/13/11 16: 30 0. 49
 10/13/11 16: 45 0. 49
 10/13/11 17: 00 0. 49
 10/13/11 17: 15 0. 49
 10/13/11 17: 30 0. 49
 10/13/11 17: 45 0. 49
 10/13/11 18: 00 0. 49
 10/13/11 18: 15 0. 49
 10/13/11 18: 30 0. 49
 10/13/11 18: 45 0. 49
 10/13/11 19: 00 0. 49
 10/13/11 19: 15 0. 49
 10/13/11 19: 30 0. 49
 10/13/11 19: 45 0. 49
 10/13/11 20: 00 0. 49
 10/13/11 20: 15 0. 49
 10/13/11 20: 30 0. 49
 10/13/11 20: 45 0. 49
 10/13/11 21: 00 0. 49
 10/13/11 21: 15 0. 49
 10/13/11 21: 30 0. 49
 10/13/11 21: 45 0. 49
 10/13/11 22: 00 0. 49
 10/13/11 22: 15 0. 49
 10/13/11 22: 30 0. 49
 10/13/11 22: 45 0. 49
 10/13/11 23: 00 0. 49
 10/13/11 23: 15 0. 49
 10/13/11 23: 30 0. 49
 10/13/11 23: 45 0. 49
 10/14/11 00: 00 0. 49
 10/14/11 00: 15 0. 49
 10/14/11 00: 30 0. 49
 10/14/11 00: 45 0. 49
 10/14/11 01: 00 0. 49
 10/14/11 01: 15 0. 49
 10/14/11 01: 30 0. 49
 10/14/11 01: 45 0. 49
 10/14/11 02: 00 0. 49
 10/14/11 02: 15 0. 49
 10/14/11 02: 30 0. 49
 10/14/11 02: 45 0. 49
 10/14/11 03: 00 0. 49
 10/14/11 03: 15 0. 49
 10/14/11 03: 30 0. 49
 10/14/11 03: 45 0. 49
 10/14/11 04: 00 0. 49
 10/14/11 04: 15 0. 49
 10/14/11 04: 30 0. 49
 10/14/11 04: 45 0. 49
 10/14/11 05: 00 0. 49
 10/14/11 05: 15 0. 50
 10/14/11 05: 30 0. 50
 10/14/11 05: 45 0. 50
 10/14/11 06: 00 0. 50
 10/14/11 06: 15 0. 50
 10/14/11 06: 30 0. 50
 10/14/11 06: 45 0. 50
 10/14/11 07: 00 0. 50
 10/14/11 07: 15 0. 50
 10/14/11 07: 30 0. 50
 10/14/11 07: 45 0. 50
 10/14/11 08: 00 0. 50
 10/14/11 08: 15 0. 50
 10/14/11 08: 30 0. 50
 10/14/11 08: 45 0. 50
 10/14/11 09: 00 0. 50
 10/14/11 09: 15 0. 50
 10/14/11 09: 30 0. 50

10/14/11 09: 45 0. 50
 10/14/11 10: 00 0. 50
 10/14/11 10: 15 0. 50
 10/14/11 10: 30 0. 50
 10/14/11 10: 45 0. 50
 10/14/11 11: 00 0. 50
 10/14/11 11: 15 0. 50
 10/14/11 11: 30 0. 50
 10/14/11 11: 45 0. 50
 10/14/11 12: 00 0. 50
 10/14/11 12: 15 0. 50
 10/14/11 12: 30 0. 50
 10/14/11 12: 45 0. 50
 10/14/11 13: 00 0. 50
 10/14/11 13: 15 0. 50
 10/14/11 13: 30 0. 50
 10/14/11 13: 45 0. 50
 10/14/11 14: 00 0. 50
 10/14/11 14: 15 0. 50
 10/14/11 14: 30 0. 50
 10/14/11 14: 45 0. 50
 10/14/11 15: 00 0. 50
 10/14/11 15: 15 0. 50
 10/14/11 15: 30 0. 50
 10/14/11 15: 45 0. 50
 10/14/11 16: 00 0. 50
 10/14/11 16: 15 0. 50
 10/14/11 16: 30 0. 50
 10/14/11 16: 45 0. 50
 10/14/11 17: 00 0. 50
 10/14/11 17: 15 0. 50
 10/14/11 17: 30 0. 50
 10/14/11 17: 45 0. 50
 10/14/11 18: 00 0. 50
 10/14/11 18: 15 0. 50
 10/14/11 18: 30 0. 50
 10/14/11 18: 45 0. 50
 10/14/11 19: 00 0. 50
 10/14/11 19: 15 0. 50
 10/14/11 19: 30 0. 50
 10/14/11 19: 45 0. 50
 10/14/11 20: 00 0. 50
 10/14/11 20: 15 0. 50
 10/14/11 20: 30 0. 50
 10/14/11 20: 45 0. 50
 10/14/11 21: 00 0. 50
 10/14/11 21: 15 0. 50
 10/14/11 21: 30 0. 50
 10/14/11 21: 45 0. 50
 10/14/11 22: 00 0. 50
 10/14/11 22: 15 0. 50
 10/14/11 22: 30 0. 50
 10/14/11 22: 45 0. 50
 10/14/11 23: 00 0. 49
 10/14/11 23: 15 0. 49
 10/14/11 23: 30 0. 49
 10/14/11 23: 45 0. 49
 10/15/11 00: 00 0. 49
 10/15/11 00: 15 0. 49
 10/15/11 00: 30 0. 49
 10/15/11 00: 45 0. 49
 10/15/11 01: 00 0. 49
 10/15/11 01: 15 0. 49
 10/15/11 01: 30 0. 49
 10/15/11 01: 45 0. 49
 10/15/11 02: 00 0. 49
 10/15/11 02: 15 0. 49
 10/15/11 02: 30 0. 49
 10/15/11 02: 45 0. 49
 10/15/11 03: 00 0. 49
 10/15/11 03: 15 0. 49
 10/15/11 03: 30 0. 49
 10/15/11 03: 45 0. 49
 10/15/11 04: 00 0. 49
 10/15/11 04: 15 0. 49
 10/15/11 04: 30 0. 49
 10/15/11 04: 45 0. 49
 10/15/11 05: 00 0. 49
 10/15/11 05: 15 0. 50
 10/15/11 05: 30 0. 50
 10/15/11 05: 45 0. 50
 10/15/11 06: 00 0. 50
 10/15/11 06: 15 0. 50
 10/15/11 06: 30 0. 50
 10/15/11 06: 45 0. 50
 10/15/11 07: 00 0. 50
 10/15/11 07: 15 0. 50
 10/15/11 07: 30 0. 50
 10/15/11 07: 45 0. 50
 10/15/11 08: 00 0. 50
 10/15/11 08: 15 0. 50
 10/15/11 08: 30 0. 50

Goose Lake Return Gage Height. DAT

10/15/11 08: 45 0. 50
 10/15/11 09: 00 0. 50
 10/15/11 09: 15 0. 50
 10/15/11 09: 30 0. 50
 10/15/11 09: 45 0. 50
 10/15/11 10: 00 0. 50
 10/15/11 10: 15 0. 50
 10/15/11 10: 30 0. 51
 10/15/11 10: 45 0. 51
 10/15/11 11: 00 0. 51
 10/15/11 11: 15 0. 51
 10/15/11 11: 30 0. 51
 10/15/11 11: 45 0. 51
 10/15/11 12: 00 0. 51
 10/15/11 12: 15 0. 51
 10/15/11 12: 30 0. 51
 10/15/11 12: 45 0. 51
 10/15/11 13: 00 0. 51
 10/15/11 13: 15 0. 51
 10/15/11 13: 30 0. 51
 10/15/11 13: 45 0. 51
 10/15/11 14: 00 0. 51
 10/15/11 14: 15 0. 51
 10/15/11 14: 30 0. 51
 10/15/11 14: 45 0. 51
 10/15/11 15: 00 0. 51
 10/15/11 15: 15 0. 51
 10/15/11 15: 30 0. 51
 10/15/11 15: 45 0. 51
 10/15/11 16: 00 0. 51
 10/15/11 16: 15 0. 50
 10/15/11 16: 30 0. 51
 10/15/11 16: 45 0. 51
 10/15/11 17: 00 0. 51
 10/15/11 17: 15 0. 51
 10/15/11 17: 30 0. 51
 10/15/11 17: 45 0. 51
 10/15/11 18: 00 0. 51
 10/15/11 18: 15 0. 51
 10/15/11 18: 30 0. 51
 10/15/11 18: 45 0. 51
 10/15/11 19: 00 0. 51
 10/15/11 19: 15 0. 51
 10/15/11 19: 30 0. 51
 10/15/11 19: 45 0. 51
 10/15/11 20: 00 0. 51
 10/15/11 20: 15 0. 51
 10/15/11 20: 30 0. 51
 10/15/11 20: 45 0. 51
 10/15/11 21: 00 0. 51
 10/15/11 21: 15 0. 51
 10/15/11 21: 30 0. 51
 10/15/11 21: 45 0. 51
 10/15/11 22: 00 0. 51
 10/15/11 22: 15 0. 51
 10/15/11 22: 30 0. 51
 10/15/11 22: 45 0. 51
 10/15/11 23: 00 0. 51
 10/15/11 23: 15 0. 51
 10/15/11 23: 30 0. 51
 10/15/11 23: 45 0. 51
 10/16/11 00: 00 0. 51
 10/16/11 00: 15 0. 51
 10/16/11 00: 30 0. 51
 10/16/11 00: 45 0. 51
 10/16/11 01: 00 0. 51
 10/16/11 01: 15 0. 51
 10/16/11 01: 30 0. 51
 10/16/11 01: 45 0. 51
 10/16/11 02: 00 0. 51
 10/16/11 02: 15 0. 51
 10/16/11 02: 30 0. 51
 10/16/11 02: 45 0. 51
 10/16/11 03: 00 0. 51
 10/16/11 03: 15 0. 51
 10/16/11 03: 30 0. 51
 10/16/11 03: 45 0. 51
 10/16/11 04: 00 0. 51
 10/16/11 04: 15 0. 51
 10/16/11 04: 30 0. 51
 10/16/11 04: 45 0. 51
 10/16/11 05: 00 0. 51
 10/16/11 05: 15 0. 51
 10/16/11 05: 30 0. 51
 10/16/11 05: 45 0. 51
 10/16/11 06: 00 0. 51
 10/16/11 06: 15 0. 50
 10/16/11 06: 30 0. 50
 10/16/11 06: 45 0. 50
 10/16/11 07: 00 0. 50
 10/16/11 07: 15 0. 50
 10/16/11 07: 30 0. 50

10/16/11	07: 45	0. 50
10/16/11	08: 00	0. 51
10/16/11	08: 15	0. 51
10/16/11	08: 30	0. 51
10/16/11	08: 45	0. 51
10/16/11	09: 00	0. 51
10/16/11	09: 15	0. 51
10/16/11	09: 30	0. 51
10/16/11	09: 45	0. 51
10/16/11	10: 00	0. 51
10/16/11	10: 15	0. 51
10/16/11	10: 30	0. 51
10/16/11	10: 45	0. 51
10/16/11	11: 00	0. 51
10/16/11	11: 15	0. 51
10/16/11	11: 30	0. 51
10/16/11	11: 45	0. 51
10/16/11	12: 00	0. 51
10/16/11	12: 15	0. 51
10/16/11	12: 30	0. 51
10/16/11	12: 45	0. 51
10/16/11	13: 00	0. 51
10/16/11	13: 15	0. 51
10/16/11	13: 30	0. 51
10/16/11	13: 45	0. 50
10/16/11	14: 00	0. 51
10/16/11	14: 15	0. 50
10/16/11	14: 30	0. 50
10/16/11	14: 45	0. 50
10/16/11	15: 00	0. 50
10/16/11	15: 15	0. 50
10/16/11	15: 30	0. 50
10/16/11	15: 45	0. 50
10/16/11	16: 00	0. 50
10/16/11	16: 15	0. 50
10/16/11	16: 30	0. 50
10/16/11	16: 45	0. 50
10/16/11	17: 00	0. 50
10/16/11	17: 15	0. 50
10/16/11	17: 30	0. 50
10/16/11	17: 45	0. 50
10/16/11	18: 00	0. 50
10/16/11	18: 15	0. 50
10/16/11	18: 30	0. 50
10/16/11	18: 45	0. 50
10/16/11	19: 00	0. 50
10/16/11	19: 15	0. 50
10/16/11	19: 30	0. 50
10/16/11	19: 45	0. 50
10/16/11	20: 00	0. 50
10/16/11	20: 15	0. 50
10/16/11	20: 30	0. 50
10/16/11	20: 45	0. 50
10/16/11	21: 00	0. 50
10/16/11	21: 15	0. 50
10/16/11	21: 30	0. 50
10/16/11	21: 45	0. 50
10/16/11	22: 00	0. 50
10/16/11	22: 15	0. 50
10/16/11	22: 30	0. 50
10/16/11	22: 45	0. 50
10/16/11	23: 00	0. 50
10/16/11	23: 15	0. 50
10/16/11	23: 30	0. 50
10/16/11	23: 45	0. 50
10/17/11	00: 00	0. 50
10/17/11	00: 15	0. 50
10/17/11	00: 30	0. 50
10/17/11	00: 45	0. 50
10/17/11	01: 00	0. 50
10/17/11	01: 15	0. 50
10/17/11	01: 30	0. 50
10/17/11	01: 45	0. 50
10/17/11	02: 00	0. 50
10/17/11	02: 15	0. 50
10/17/11	02: 30	0. 49
10/17/11	02: 45	0. 49
10/17/11	03: 00	0. 50
10/17/11	03: 15	0. 50
10/17/11	03: 30	0. 50
10/17/11	03: 45	0. 50
10/17/11	04: 00	0. 49
10/17/11	04: 15	0. 50
10/17/11	04: 30	0. 49
10/17/11	04: 45	0. 50
10/17/11	05: 00	0. 50
10/17/11	05: 15	0. 50
10/17/11	05: 30	0. 49
10/17/11	05: 45	0. 49
10/17/11	06: 00	0. 49
10/17/11	06: 15	0. 49
10/17/11	06: 30	0. 49

10/17/11	06: 45	0. 49
10/17/11	07: 00	0. 49
10/17/11	07: 15	0. 49
10/17/11	07: 30	0. 49
10/17/11	07: 45	0. 49
10/17/11	08: 00	0. 50
10/17/11	08: 15	0. 50
10/17/11	08: 30	0. 49
10/17/11	08: 45	0. 50
10/17/11	09: 00	0. 50
10/17/11	09: 15	0. 50
10/17/11	09: 30	0. 50
10/17/11	09: 45	0. 50
10/17/11	10: 00	0. 50
10/17/11	10: 15	0. 49
10/17/11	10: 30	0. 50
10/17/11	10: 45	0. 49
10/17/11	11: 00	0. 50
10/17/11	11: 15	0. 50
10/17/11	11: 30	0. 49
10/17/11	11: 45	0. 49
10/17/11	12: 00	0. 49
10/17/11	12: 15	0. 50
10/17/11	12: 30	0. 50
10/17/11	12: 45	0. 50
10/17/11	13: 00	0. 49
10/17/11	13: 15	0. 49
10/17/11	13: 30	0. 49
10/17/11	13: 45	0. 50
10/17/11	14: 00	0. 50
10/17/11	14: 15	0. 49
10/17/11	14: 30	0. 49
10/17/11	14: 45	0. 49
10/17/11	15: 00	0. 49
10/17/11	15: 15	0. 49
10/17/11	15: 30	0. 49
10/17/11	15: 45	0. 49
10/17/11	16: 00	0. 49
10/17/11	16: 15	0. 49
10/17/11	16: 30	0. 49
10/17/11	16: 45	0. 49
10/17/11	17: 00	0. 49
10/17/11	17: 15	0. 49
10/17/11	17: 30	0. 49
10/17/11	17: 45	0. 49
10/17/11	18: 00	0. 49
10/17/11	18: 15	0. 49
10/17/11	18: 30	0. 49
10/17/11	18: 45	0. 49
10/17/11	19: 00	0. 49
10/17/11	19: 15	0. 49
10/17/11	19: 30	0. 49
10/17/11	19: 45	0. 49
10/17/11	20: 00	0. 49
10/17/11	20: 15	0. 49
10/17/11	20: 30	0. 49
10/17/11	20: 45	0. 49
10/17/11	21: 00	0. 49
10/17/11	21: 15	0. 49
10/17/11	21: 30	0. 49
10/17/11	21: 45	0. 49
10/17/11	22: 00	0. 49
10/17/11	22: 15	0. 49
10/17/11	22: 30	0. 49
10/17/11	22: 45	0. 49
10/17/11	23: 00	0. 49
10/17/11	23: 15	0. 49
10/17/11	23: 30	0. 49
10/17/11	23: 45	0. 49
10/18/11	00: 00	0. 49
10/18/11	00: 15	0. 49
10/18/11	00: 30	0. 49
10/18/11	00: 45	0. 49
10/18/11	01: 00	0. 49
10/18/11	01: 15	0. 49
10/18/11	01: 30	0. 49
10/18/11	01: 45	0. 49
10/18/11	02: 00	0. 49
10/18/11	02: 15	0. 49
10/18/11	02: 30	0. 49
10/18/11	02: 45	0. 49
10/18/11	03: 00	0. 49
10/18/11	03: 15	0. 49
10/18/11	03: 30	0. 49
10/18/11	03: 45	0. 49
10/18/11	04: 00	0. 49
10/18/11	04: 15	0. 49
10/18/11	04: 30	0. 49
10/18/11	04: 45	0. 49
10/18/11	05: 00	0. 49
10/18/11	05: 15	0. 49
10/18/11	05: 30	0. 49

10/18/11 05: 45 0. 49
 10/18/11 06: 00 0. 49
 10/18/11 06: 15 0. 49
 10/18/11 06: 30 0. 49
 10/18/11 06: 45 0. 49
 10/18/11 07: 00 0. 49
 10/18/11 07: 15 0. 49
 10/18/11 07: 30 0. 49
 10/18/11 07: 45 0. 49
 10/18/11 08: 00 0. 49
 10/18/11 08: 15 0. 49
 10/18/11 08: 30 0. 49
 10/18/11 08: 45 0. 49
 10/18/11 09: 00 0. 49
 10/18/11 09: 15 0. 49
 10/18/11 09: 30 0. 49
 10/18/11 09: 45 0. 49
 10/18/11 10: 00 0. 49
 10/18/11 10: 15 0. 49
 10/18/11 10: 30 0. 49
 10/18/11 10: 45 0. 49
 10/18/11 11: 00 0. 49
 10/18/11 11: 15 0. 49
 10/18/11 11: 30 0. 49
 10/18/11 11: 45 0. 49
 10/18/11 12: 00 0. 49
 10/18/11 12: 15 0. 49
 10/18/11 12: 30 0. 49
 10/18/11 12: 45 0. 49
 10/18/11 13: 00 0. 49
 10/18/11 13: 15 0. 49
 10/18/11 13: 30 0. 49
 10/18/11 13: 45 0. 49
 10/18/11 14: 00 0. 49
 10/18/11 14: 15 0. 49
 10/18/11 14: 30 0. 49
 10/18/11 14: 45 0. 49
 10/18/11 15: 00 0. 49
 10/18/11 15: 15 0. 49
 10/18/11 15: 30 0. 49
 10/18/11 15: 45 0. 49
 10/18/11 16: 00 0. 49
 10/18/11 16: 15 0. 49
 10/18/11 16: 30 0. 49
 10/18/11 16: 45 0. 49
 10/18/11 17: 00 0. 49
 10/18/11 17: 15 0. 49
 10/18/11 17: 30 0. 49
 10/18/11 17: 45 0. 49
 10/18/11 18: 00 0. 49
 10/18/11 18: 15 0. 49
 10/18/11 18: 30 0. 49
 10/18/11 18: 45 0. 49
 10/18/11 19: 00 0. 49
 10/18/11 19: 15 0. 49
 10/18/11 19: 30 0. 49
 10/18/11 19: 45 0. 49
 10/18/11 20: 00 0. 49
 10/18/11 20: 15 0. 49
 10/18/11 20: 30 0. 49
 10/18/11 20: 45 0. 49
 10/18/11 21: 00 0. 49
 10/18/11 21: 15 0. 49
 10/18/11 21: 30 0. 49
 10/18/11 21: 45 0. 49
 10/18/11 22: 00 0. 49
 10/18/11 22: 15 0. 49
 10/18/11 22: 30 0. 49
 10/18/11 22: 45 0. 49
 10/18/11 23: 00 0. 49
 10/18/11 23: 15 0. 49
 10/18/11 23: 30 0. 49
 10/18/11 23: 45 0. 49
 10/19/11 00: 00 0. 49
 10/19/11 00: 15 0. 49
 10/19/11 00: 30 0. 49
 10/19/11 00: 45 0. 49
 10/19/11 01: 00 0. 49
 10/19/11 01: 15 0. 49
 10/19/11 01: 30 0. 49
 10/19/11 01: 45 0. 49
 10/19/11 02: 00 0. 49
 10/19/11 02: 15 0. 49
 10/19/11 02: 30 0. 49
 10/19/11 02: 45 0. 49
 10/19/11 03: 00 0. 49
 10/19/11 03: 15 0. 49
 10/19/11 03: 30 0. 49
 10/19/11 03: 45 0. 49
 10/19/11 04: 00 0. 49
 10/19/11 04: 15 0. 49
 10/19/11 04: 30 0. 49

10/19/11 04: 45 0. 49
 10/19/11 05: 00 0. 49
 10/19/11 05: 15 0. 49
 10/19/11 05: 30 0. 49
 10/19/11 05: 45 0. 49
 10/19/11 06: 00 0. 49
 10/19/11 06: 15 0. 49
 10/19/11 06: 30 0. 49
 10/19/11 06: 45 0. 49
 10/19/11 07: 00 0. 49
 10/19/11 07: 15 0. 49
 10/19/11 07: 30 0. 49
 10/19/11 07: 45 0. 49
 10/19/11 08: 00 0. 49
 10/19/11 08: 15 0. 49
 10/19/11 08: 30 0. 49
 10/19/11 08: 45 0. 49
 10/19/11 09: 00 0. 49
 10/19/11 09: 15 0. 49
 10/19/11 09: 30 0. 49
 10/19/11 09: 45 0. 49
 10/19/11 10: 00 0. 49
 10/19/11 10: 15 0. 49
 10/19/11 10: 30 0. 49
 10/19/11 10: 45 0. 49
 10/19/11 11: 00 0. 49
 10/19/11 11: 15 0. 49
 10/19/11 11: 30 0. 49
 10/19/11 11: 45 0. 49
 10/19/11 12: 00 0. 49
 10/19/11 12: 15 0. 49
 10/19/11 12: 30 0. 49
 10/19/11 12: 45 0. 49
 10/19/11 13: 00 0. 49
 10/19/11 13: 15 0. 49
 10/19/11 13: 30 0. 49
 10/19/11 13: 45 0. 49
 10/19/11 14: 00 0. 49
 10/19/11 14: 15 0. 49
 10/19/11 14: 30 0. 49
 10/19/11 14: 45 0. 49
 10/19/11 15: 00 0. 49
 10/19/11 15: 15 0. 49
 10/19/11 15: 30 0. 49
 10/19/11 15: 45 0. 49
 10/19/11 16: 00 0. 49
 10/19/11 16: 15 0. 49
 10/19/11 16: 30 0. 49
 10/19/11 16: 45 0. 49
 10/19/11 17: 00 0. 49
 10/19/11 17: 15 0. 49
 10/19/11 17: 30 0. 49
 10/19/11 17: 45 0. 49
 10/19/11 18: 00 0. 49
 10/19/11 18: 15 0. 49
 10/19/11 18: 30 0. 49
 10/19/11 18: 45 0. 49
 10/19/11 19: 00 0. 49
 10/19/11 19: 15 0. 49
 10/19/11 19: 30 0. 49
 10/19/11 19: 45 0. 50
 10/19/11 20: 00 0. 50
 10/19/11 20: 15 0. 50
 10/19/11 20: 30 0. 50
 10/19/11 20: 45 0. 50
 10/19/11 21: 00 0. 50
 10/19/11 21: 15 0. 50
 10/19/11 21: 30 0. 50
 10/19/11 21: 45 0. 50
 10/19/11 22: 00 0. 50
 10/19/11 22: 15 0. 50
 10/19/11 22: 30 0. 50
 10/19/11 22: 45 0. 50
 10/19/11 23: 00 0. 50
 10/19/11 23: 15 0. 50
 10/19/11 23: 30 0. 50
 10/19/11 23: 45 0. 50
 10/20/11 00: 00 0. 50
 10/20/11 00: 15 0. 50
 10/20/11 00: 30 0. 50
 10/20/11 00: 45 0. 50
 10/20/11 01: 00 0. 50
 10/20/11 01: 15 0. 50
 10/20/11 01: 30 0. 50
 10/20/11 01: 45 0. 50
 10/20/11 02: 00 0. 50
 10/20/11 02: 15 0. 50
 10/20/11 02: 30 0. 50
 10/20/11 02: 45 0. 50
 10/20/11 03: 00 0. 50
 10/20/11 03: 15 0. 50
 10/20/11 03: 30 0. 50

10/20/11 03: 45 0. 50
 10/20/11 04: 00 0. 50
 10/20/11 04: 15 0. 50
 10/20/11 04: 30 0. 50
 10/20/11 04: 45 0. 50
 10/20/11 05: 00 0. 50
 10/20/11 05: 15 0. 50
 10/20/11 05: 30 0. 50
 10/20/11 05: 45 0. 50
 10/20/11 06: 00 0. 50
 10/20/11 06: 15 0. 51
 10/20/11 06: 30 0. 51
 10/20/11 06: 45 0. 51
 10/20/11 07: 00 0. 51
 10/20/11 07: 15 0. 51
 10/20/11 07: 30 0. 51
 10/20/11 07: 45 0. 51
 10/20/11 08: 00 0. 51
 10/20/11 08: 15 0. 51
 10/20/11 08: 30 0. 51
 10/20/11 08: 45 0. 51
 10/20/11 09: 00 0. 51
 10/20/11 09: 15 0. 51
 10/20/11 09: 30 0. 51
 10/20/11 09: 45 0. 51
 10/20/11 10: 00 0. 51
 10/20/11 10: 15 0. 51
 10/20/11 10: 30 0. 51
 10/20/11 10: 45 0. 51
 10/20/11 11: 00 0. 51
 10/20/11 11: 15 0. 51
 10/20/11 11: 30 0. 51
 10/20/11 11: 45 0. 51
 10/20/11 12: 00 0. 51
 10/20/11 12: 15 0. 51
 10/20/11 12: 30 0. 51
 10/20/11 12: 45 0. 51
 10/20/11 13: 00 0. 51
 10/20/11 13: 15 0. 51
 10/20/11 13: 30 0. 51
 10/20/11 13: 45 0. 51
 10/20/11 14: 00 0. 51
 10/20/11 14: 15 0. 51
 10/20/11 14: 30 0. 51
 10/20/11 14: 45 0. 51
 10/20/11 15: 00 0. 51
 10/20/11 15: 15 0. 51
 10/20/11 15: 30 0. 51
 10/20/11 15: 45 0. 51
 10/20/11 16: 00 0. 51
 10/20/11 16: 15 0. 51
 10/20/11 16: 30 0. 51
 10/20/11 16: 45 0. 51
 10/20/11 17: 00 0. 51
 10/20/11 17: 15 0. 51
 10/20/11 17: 30 0. 51
 10/20/11 17: 45 0. 51
 10/20/11 18: 00 0. 51
 10/20/11 18: 15 0. 51
 10/20/11 18: 30 0. 51
 10/20/11 18: 45 0. 51
 10/20/11 19: 00 0. 51
 10/20/11 19: 15 0. 51
 10/20/11 19: 30 0. 51
 10/20/11 19: 45 0. 51
 10/20/11 20: 00 0. 51
 10/20/11 20: 15 0. 51
 10/20/11 20: 30 0. 51
 10/20/11 20: 45 0. 51
 10/20/11 21: 00 0. 51
 10/20/11 21: 15 0. 51
 10/20/11 21: 30 0. 51
 10/20/11 21: 45 0. 51
 10/20/11 22: 00 0. 51
 10/20/11 22: 15 0. 51
 10/20/11 22: 30 0. 51
 10/20/11 22: 45 0. 51
 10/20/11 23: 00 0. 51
 10/20/11 23: 15 0. 51
 10/20/11 23: 30 0. 51
 10/20/11 23: 45 0. 51
 10/21/11 00: 00 0. 51
 10/21/11 00: 15 0. 51
 10/21/11 00: 30 0. 51
 10/21/11 00: 45 0. 51
 10/21/11 01: 00 0. 51
 10/21/11 01: 15 0. 51
 10/21/11 01: 30 0. 51
 10/21/11 01: 45 0. 51
 10/21/11 02: 00 0. 51
 10/21/11 02: 15 0. 51
 10/21/11 02: 30 0. 51

10/21/11 02: 45 0. 51
 10/21/11 03: 00 0. 51
 10/21/11 03: 15 0. 51
 10/21/11 03: 30 0. 51
 10/21/11 03: 45 0. 51
 10/21/11 04: 00 0. 51
 10/21/11 04: 15 0. 51
 10/21/11 04: 30 0. 51
 10/21/11 04: 45 0. 51
 10/21/11 05: 00 0. 51
 10/21/11 05: 15 0. 51
 10/21/11 05: 30 0. 51
 10/21/11 05: 45 0. 51
 10/21/11 06: 00 0. 51
 10/21/11 06: 15 0. 51
 10/21/11 06: 30 0. 51
 10/21/11 06: 45 0. 51
 10/21/11 07: 00 0. 51
 10/21/11 07: 15 0. 51
 10/21/11 07: 30 0. 51
 10/21/11 07: 45 0. 51
 10/21/11 08: 00 0. 51
 10/21/11 08: 15 0. 51
 10/21/11 08: 30 0. 51
 10/21/11 08: 45 0. 51
 10/21/11 09: 00 0. 52
 10/21/11 09: 15 0. 52
 10/21/11 09: 30 0. 52
 10/21/11 09: 45 0. 52
 10/21/11 10: 00 0. 52
 10/21/11 10: 15 0. 52
 10/21/11 10: 30 0. 52
 10/21/11 10: 45 0. 52
 10/21/11 11: 00 0. 52
 10/21/11 11: 15 0. 52
 10/21/11 11: 30 0. 52
 10/21/11 11: 45 0. 52
 10/21/11 12: 00 0. 53
 10/21/11 12: 15 0. 53
 10/21/11 12: 30 0. 53
 10/21/11 12: 45 0. 53
 10/21/11 13: 00 0. 53
 10/21/11 13: 15 0. 53
 10/21/11 13: 30 0. 53
 10/21/11 13: 45 0. 53
 10/21/11 14: 00 0. 53
 10/21/11 14: 15 0. 53
 10/21/11 14: 30 0. 53
 10/21/11 14: 45 0. 53
 10/21/11 15: 00 0. 53
 10/21/11 15: 15 0. 53
 10/21/11 15: 30 0. 53
 10/21/11 15: 45 0. 53
 10/21/11 16: 00 0. 53
 10/21/11 16: 15 0. 53
 10/21/11 16: 30 0. 53
 10/21/11 16: 45 0. 53
 10/21/11 17: 00 0. 53
 10/21/11 17: 15 0. 53
 10/21/11 17: 30 0. 53
 10/21/11 17: 45 0. 52
 10/21/11 18: 00 0. 52
 10/21/11 18: 15 0. 52
 10/21/11 18: 30 0. 52
 10/21/11 18: 45 0. 52
 10/21/11 19: 00 0. 52
 10/21/11 19: 15 0. 52
 10/21/11 19: 30 0. 53
 10/21/11 19: 45 0. 52
 10/21/11 20: 00 0. 52
 10/21/11 20: 15 0. 52
 10/21/11 20: 30 0. 53
 10/21/11 20: 45 0. 52
 10/21/11 21: 00 0. 53
 10/21/11 21: 15 0. 52
 10/21/11 21: 30 0. 53
 10/21/11 21: 45 0. 53
 10/21/11 22: 00 0. 52
 10/21/11 22: 15 0. 52
 10/21/11 22: 30 0. 52
 10/21/11 22: 45 0. 52
 10/21/11 23: 00 0. 52
 10/21/11 23: 15 0. 52
 10/21/11 23: 30 0. 52
 10/21/11 23: 45 0. 52
 10/22/11 00: 00 0. 52
 10/22/11 00: 15 0. 52
 10/22/11 00: 30 0. 52
 10/22/11 00: 45 0. 52
 10/22/11 01: 00 0. 52
 10/22/11 01: 15 0. 52
 10/22/11 01: 30 0. 52

10/22/11 01: 45 0. 52
 10/22/11 02: 00 0. 52
 10/22/11 02: 15 0. 52
 10/22/11 02: 30 0. 52
 10/22/11 02: 45 0. 52
 10/22/11 03: 00 0. 52
 10/22/11 03: 15 0. 52
 10/22/11 03: 30 0. 52
 10/22/11 03: 45 0. 52
 10/22/11 04: 00 0. 52
 10/22/11 04: 15 0. 52
 10/22/11 04: 30 0. 52
 10/22/11 04: 45 0. 52
 10/22/11 05: 00 0. 52
 10/22/11 05: 15 0. 52
 10/22/11 05: 30 0. 53
 10/22/11 05: 45 0. 53
 10/22/11 06: 00 0. 53
 10/22/11 06: 15 0. 53
 10/22/11 06: 30 0. 53
 10/22/11 06: 45 0. 53
 10/22/11 07: 00 0. 53
 10/22/11 07: 15 0. 53
 10/22/11 07: 30 0. 53
 10/22/11 07: 45 0. 53
 10/22/11 08: 00 0. 53
 10/22/11 08: 15 0. 53
 10/22/11 08: 30 0. 53
 10/22/11 08: 45 0. 53
 10/22/11 09: 00 0. 53
 10/22/11 09: 15 0. 53
 10/22/11 09: 30 0. 53
 10/22/11 09: 45 0. 53
 10/22/11 10: 00 0. 53
 10/22/11 10: 15 0. 53
 10/22/11 10: 30 0. 53
 10/22/11 10: 45 0. 53
 10/22/11 11: 00 0. 53
 10/22/11 11: 15 0. 53
 10/22/11 11: 30 0. 53
 10/22/11 11: 45 0. 53
 10/22/11 12: 00 0. 53
 10/22/11 12: 15 0. 53
 10/22/11 12: 30 0. 53
 10/22/11 12: 45 0. 53
 10/22/11 13: 00 0. 53
 10/22/11 13: 15 0. 53
 10/22/11 13: 30 0. 53
 10/22/11 13: 45 0. 53
 10/22/11 14: 00 0. 53
 10/22/11 14: 15 0. 53
 10/22/11 14: 30 0. 53
 10/22/11 14: 45 0. 53
 10/22/11 15: 00 0. 53
 10/22/11 15: 15 0. 53
 10/22/11 15: 30 0. 53
 10/22/11 15: 45 0. 53
 10/22/11 16: 00 0. 53
 10/22/11 16: 15 0. 53
 10/22/11 16: 30 0. 53
 10/22/11 16: 45 0. 53
 10/22/11 17: 00 0. 53
 10/22/11 17: 15 0. 53
 10/22/11 17: 30 0. 53
 10/22/11 17: 45 0. 53
 10/22/11 18: 00 0. 53
 10/22/11 18: 15 0. 53
 10/22/11 18: 30 0. 53
 10/22/11 18: 45 0. 53
 10/22/11 19: 00 0. 53
 10/22/11 19: 15 0. 53
 10/22/11 19: 30 0. 53
 10/22/11 19: 45 0. 53
 10/22/11 20: 00 0. 53
 10/22/11 20: 15 0. 53
 10/22/11 20: 30 0. 53
 10/22/11 20: 45 0. 53
 10/22/11 21: 00 0. 53
 10/22/11 21: 15 0. 53
 10/22/11 21: 30 0. 53
 10/22/11 21: 45 0. 53
 10/22/11 22: 00 0. 53
 10/22/11 22: 15 0. 53
 10/22/11 22: 30 0. 53
 10/22/11 22: 45 0. 53
 10/22/11 23: 00 0. 53
 10/22/11 23: 15 0. 53
 10/22/11 23: 30 0. 53
 10/22/11 23: 45 0. 53
 10/23/11 00: 00 0. 53
 10/23/11 00: 15 0. 53
 10/23/11 00: 30 0. 53

10/23/11 00: 45 0. 53
 10/23/11 01: 00 0. 53
 10/23/11 01: 15 0. 53
 10/23/11 01: 30 0. 53
 10/23/11 01: 45 0. 53
 10/23/11 02: 00 0. 53
 10/23/11 02: 15 0. 53
 10/23/11 02: 30 0. 53
 10/23/11 02: 45 0. 53
 10/23/11 03: 00 0. 53
 10/23/11 03: 15 0. 53
 10/23/11 03: 30 0. 53
 10/23/11 03: 45 0. 53
 10/23/11 04: 00 0. 53
 10/23/11 04: 15 0. 53
 10/23/11 04: 30 0. 53
 10/23/11 04: 45 0. 53
 10/23/11 05: 00 0. 53
 10/23/11 05: 15 0. 53
 10/23/11 05: 30 0. 53
 10/23/11 05: 45 0. 53
 10/23/11 06: 00 0. 53
 10/23/11 06: 15 0. 53
 10/23/11 06: 30 0. 53
 10/23/11 06: 45 0. 53
 10/23/11 07: 00 0. 53
 10/23/11 07: 15 0. 53
 10/23/11 07: 30 0. 53
 10/23/11 07: 45 0. 53
 10/23/11 08: 00 0. 53
 10/23/11 08: 15 0. 53
 10/23/11 08: 30 0. 53
 10/23/11 08: 45 0. 53
 10/23/11 09: 00 0. 53
 10/23/11 09: 15 0. 53
 10/23/11 09: 30 0. 53
 10/23/11 09: 45 0. 54
 10/23/11 10: 00 0. 53
 10/23/11 10: 15 0. 53
 10/23/11 10: 30 0. 53
 10/23/11 10: 45 0. 55
 10/23/11 11: 00 0. 54
 10/23/11 11: 15 0. 54
 10/23/11 11: 30 0. 54
 10/23/11 11: 45 0. 54
 10/23/11 12: 00 0. 54
 10/23/11 12: 15 0. 54
 10/23/11 12: 30 0. 54
 10/23/11 12: 45 0. 54
 10/23/11 13: 00 0. 54
 10/23/11 13: 15 0. 54
 10/23/11 13: 30 0. 54
 10/23/11 13: 45 0. 54
 10/23/11 14: 00 0. 54
 10/23/11 14: 15 0. 53
 10/23/11 14: 30 0. 53
 10/23/11 14: 45 0. 53
 10/23/11 15: 00 0. 53
 10/23/11 15: 15 0. 53
 10/23/11 15: 30 0. 53
 10/23/11 15: 45 0. 53
 10/23/11 16: 00 0. 53
 10/23/11 16: 15 0. 53
 10/23/11 16: 30 0. 53
 10/23/11 16: 45 0. 53
 10/23/11 17: 00 0. 53
 10/23/11 17: 15 0. 53
 10/23/11 17: 30 0. 53
 10/23/11 17: 45 0. 53
 10/23/11 18: 00 0. 53
 10/23/11 18: 15 0. 53
 10/23/11 18: 30 0. 53
 10/23/11 18: 45 0. 53
 10/23/11 19: 00 0. 53
 10/23/11 19: 15 0. 53
 10/23/11 19: 30 0. 53
 10/23/11 19: 45 0. 53
 10/23/11 20: 00 0. 53
 10/23/11 20: 15 0. 53
 10/23/11 20: 30 0. 53
 10/23/11 20: 45 0. 53
 10/23/11 21: 00 0. 53
 10/23/11 21: 15 0. 53
 10/23/11 21: 30 0. 53
 10/23/11 21: 45 0. 53
 10/23/11 22: 00 0. 53
 10/23/11 22: 15 0. 53
 10/23/11 22: 30 0. 53
 10/23/11 22: 45 0. 53
 10/23/11 23: 00 0. 53
 10/23/11 23: 15 0. 53
 10/23/11 23: 30 0. 53

10/23/11 23: 45 0. 53
 10/24/11 00: 00 0. 53
 10/24/11 00: 15 0. 53
 10/24/11 00: 30 0. 53
 10/24/11 00: 45 0. 53
 10/24/11 01: 00 0. 53
 10/24/11 01: 15 0. 53
 10/24/11 01: 30 0. 53
 10/24/11 01: 45 0. 53
 10/24/11 02: 00 0. 53
 10/24/11 02: 15 0. 53
 10/24/11 02: 30 0. 53
 10/24/11 02: 45 0. 53
 10/24/11 03: 00 0. 53
 10/24/11 03: 15 0. 53
 10/24/11 03: 30 0. 53
 10/24/11 03: 45 0. 53
 10/24/11 04: 00 0. 52
 10/24/11 04: 15 0. 52
 10/24/11 04: 30 0. 52
 10/24/11 04: 45 0. 52
 10/24/11 05: 00 0. 52
 10/24/11 05: 15 0. 52
 10/24/11 05: 30 0. 52
 10/24/11 05: 45 0. 52
 10/24/11 06: 00 0. 52
 10/24/11 06: 15 0. 52
 10/24/11 06: 30 0. 52
 10/24/11 06: 45 0. 52
 10/24/11 07: 00 0. 52
 10/24/11 07: 15 0. 52
 10/24/11 07: 30 0. 52
 10/24/11 07: 45 0. 52
 10/24/11 08: 00 0. 52
 10/24/11 08: 15 0. 52
 10/24/11 08: 30 0. 52
 10/24/11 08: 45 0. 52
 10/24/11 09: 00 0. 52
 10/24/11 09: 15 0. 52
 10/24/11 09: 30 0. 52
 10/24/11 09: 45 0. 52
 10/24/11 10: 00 0. 52
 10/24/11 10: 15 0. 52
 10/24/11 10: 30 0. 52
 10/24/11 10: 45 0. 52
 10/24/11 11: 00 0. 52
 10/24/11 11: 15 0. 52
 10/24/11 11: 30 0. 52
 10/24/11 11: 45 0. 52
 10/24/11 12: 00 0. 53
 10/24/11 12: 15 0. 52
 10/24/11 12: 30 0. 52
 10/24/11 12: 45 0. 52
 10/24/11 13: 00 0. 52
 10/24/11 13: 15 0. 52
 10/24/11 13: 30 0. 52
 10/24/11 13: 45 0. 52
 10/24/11 14: 00 0. 52
 10/24/11 14: 15 0. 52
 10/24/11 14: 30 0. 52
 10/24/11 14: 45 0. 52
 10/24/11 15: 00 0. 52
 10/24/11 15: 15 0. 52
 10/24/11 15: 30 0. 52
 10/24/11 15: 45 0. 52
 10/24/11 16: 00 0. 52
 10/24/11 16: 15 0. 52
 10/24/11 16: 30 0. 52
 10/24/11 16: 45 0. 52
 10/24/11 17: 00 0. 52
 10/24/11 17: 15 0. 52
 10/24/11 17: 30 0. 51
 10/24/11 17: 45 0. 51
 10/24/11 18: 00 0. 51
 10/24/11 18: 15 0. 51
 10/24/11 18: 30 0. 51
 10/24/11 18: 45 0. 51
 10/24/11 19: 00 0. 51
 10/24/11 19: 15 0. 51
 10/24/11 19: 30 0. 51
 10/24/11 19: 45 0. 51
 10/24/11 20: 00 0. 51
 10/24/11 20: 15 0. 51
 10/24/11 20: 30 0. 51
 10/24/11 20: 45 0. 51
 10/24/11 21: 00 0. 51
 10/24/11 21: 15 0. 51
 10/24/11 21: 30 0. 51
 10/24/11 21: 45 0. 51
 10/24/11 22: 00 0. 51
 10/24/11 22: 15 0. 51
 10/24/11 22: 30 0. 51

10/24/11 22: 45 0. 51
 10/24/11 23: 00 0. 51
 10/24/11 23: 15 0. 51
 10/24/11 23: 30 0. 51
 10/24/11 23: 45 0. 51
 10/25/11 00: 00 0. 51
 10/25/11 00: 15 0. 51
 10/25/11 00: 30 0. 51
 10/25/11 00: 45 0. 51
 10/25/11 01: 00 0. 51
 10/25/11 01: 15 0. 51
 10/25/11 01: 30 0. 51
 10/25/11 01: 45 0. 51
 10/25/11 02: 00 0. 51
 10/25/11 02: 15 0. 51
 10/25/11 02: 30 0. 51
 10/25/11 02: 45 0. 51
 10/25/11 03: 00 0. 51
 10/25/11 03: 15 0. 51
 10/25/11 03: 30 0. 51
 10/25/11 03: 45 0. 51
 10/25/11 04: 00 0. 51
 10/25/11 04: 15 0. 51
 10/25/11 04: 30 0. 51
 10/25/11 04: 45 0. 51
 10/25/11 05: 00 0. 51
 10/25/11 05: 15 0. 51
 10/25/11 05: 30 0. 51
 10/25/11 05: 45 0. 51
 10/25/11 06: 00 0. 51
 10/25/11 06: 15 0. 51
 10/25/11 06: 30 0. 51
 10/25/11 06: 45 0. 51
 10/25/11 07: 00 0. 51
 10/25/11 07: 15 0. 51
 10/25/11 07: 30 0. 51
 10/25/11 07: 45 0. 51
 10/25/11 08: 00 0. 51
 10/25/11 08: 15 0. 51
 10/25/11 08: 30 0. 51
 10/25/11 08: 45 0. 51
 10/25/11 09: 00 0. 51
 10/25/11 09: 15 0. 51
 10/25/11 09: 30 0. 51
 10/25/11 09: 45 0. 51
 10/25/11 10: 00 0. 51
 10/25/11 10: 15 0. 51
 10/25/11 10: 30 0. 51
 10/25/11 10: 45 0. 51
 10/25/11 11: 00 0. 51
 10/25/11 11: 15 0. 50
 10/25/11 11: 30 0. 49
 10/25/11 11: 45 0. 47
 10/25/11 12: 00 0. 45
 10/25/11 12: 15 0. 45
 10/25/11 12: 30 0. 43
 10/25/11 12: 45 0. 43
 10/25/11 13: 00 0. 41
 10/25/11 13: 15 0. 41
 10/25/11 13: 30 0. 41
 10/25/11 13: 45 0. 41
 10/25/11 14: 00 0. 41
 10/25/11 14: 15 0. 41
 10/25/11 14: 30 0. 41
 10/25/11 14: 45 0. 40
 10/25/11 15: 00 0. 40
 10/25/11 15: 15 0. 40
 10/25/11 15: 30 0. 40
 10/25/11 15: 45 0. 40
 10/25/11 16: 00 0. 40
 10/25/11 16: 15 0. 40
 10/25/11 16: 30 0. 40
 10/25/11 16: 45 0. 40
 10/25/11 17: 00 0. 40
 10/25/11 17: 15 0. 40
 10/25/11 17: 30 0. 40
 10/25/11 17: 45 0. 40
 10/25/11 18: 00 0. 40
 10/25/11 18: 15 0. 40
 10/25/11 18: 30 0. 40
 10/25/11 18: 45 0. 40
 10/25/11 19: 00 0. 40
 10/25/11 19: 15 0. 39
 10/25/11 19: 30 0. 39
 10/25/11 19: 45 0. 40
 10/25/11 20: 00 0. 40
 10/25/11 20: 15 0. 40
 10/25/11 20: 30 0. 39
 10/25/11 20: 45 0. 40
 10/25/11 21: 00 0. 39
 10/25/11 21: 15 0. 39
 10/25/11 21: 30 0. 40

10/25/11	21: 45	0. 39
10/25/11	22: 00	0. 39
10/25/11	22: 15	0. 39
10/25/11	22: 30	0. 39
10/25/11	22: 45	0. 39
10/25/11	23: 00	0. 39
10/25/11	23: 15	0. 39
10/25/11	23: 30	0. 39
10/25/11	23: 45	0. 39
10/26/11	00: 00	0. 39
10/26/11	00: 15	0. 39
10/26/11	00: 30	0. 39
10/26/11	00: 45	0. 39
10/26/11	01: 00	0. 39
10/26/11	01: 15	0. 39
10/26/11	01: 30	0. 39
10/26/11	01: 45	0. 39
10/26/11	02: 00	0. 39
10/26/11	02: 15	0. 40
10/26/11	02: 30	0. 39
10/26/11	02: 45	0. 39
10/26/11	03: 00	0. 39
10/26/11	03: 15	0. 39
10/26/11	03: 30	0. 39
10/26/11	03: 45	0. 39
10/26/11	04: 00	0. 39
10/26/11	04: 15	0. 39
10/26/11	04: 30	0. 39
10/26/11	04: 45	0. 40
10/26/11	05: 00	0. 39
10/26/11	05: 15	0. 40
10/26/11	05: 30	0. 39
10/26/11	05: 45	0. 39
10/26/11	06: 00	0. 40
10/26/11	06: 15	0. 39
10/26/11	06: 30	0. 40
10/26/11	06: 45	0. 40
10/26/11	07: 00	0. 40
10/26/11	07: 15	0. 39
10/26/11	07: 30	0. 39
10/26/11	07: 45	0. 39
10/26/11	08: 00	0. 39
10/26/11	08: 15	0. 40
10/26/11	08: 30	0. 39
10/26/11	08: 45	0. 39
10/26/11	09: 00	0. 39
10/26/11	09: 15	0. 39
10/26/11	09: 30	0. 40
10/26/11	09: 45	0. 40
10/26/11	10: 00	0. 40
10/26/11	10: 15	0. 39
10/26/11	10: 30	0. 39
10/26/11	10: 45	0. 40
10/26/11	11: 00	0. 39
10/26/11	11: 15	0. 39
10/26/11	11: 30	0. 40
10/26/11	11: 45	0. 42
10/26/11	12: 00	0. 45
10/26/11	12: 15	0. 48
10/26/11	12: 30	0. 50
10/26/11	12: 45	0. 52
10/26/11	13: 00	0. 53
10/26/11	13: 15	0. 53
10/26/11	13: 30	0. 53
10/26/11	13: 45	0. 53
10/26/11	14: 00	0. 54
10/26/11	14: 15	0. 53
10/26/11	14: 30	0. 54
10/26/11	14: 45	0. 53
10/26/11	15: 00	0. 53
10/26/11	15: 15	0. 53
10/26/11	15: 30	0. 53
10/26/11	15: 45	0. 52
10/26/11	16: 00	0. 51
10/26/11	16: 15	0. 51
10/26/11	16: 30	0. 51
10/26/11	16: 45	0. 49
10/26/11	17: 00	0. 49
10/26/11	17: 15	0. 49
10/26/11	17: 30	0. 49
10/26/11	17: 45	0. 49
10/26/11	18: 00	0. 49
10/26/11	18: 15	0. 49
10/26/11	18: 30	0. 49
10/26/11	18: 45	0. 49
10/26/11	19: 00	0. 49
10/26/11	19: 15	0. 49
10/26/11	19: 30	0. 49
10/26/11	19: 45	0. 49
10/26/11	20: 00	0. 49
10/26/11	20: 15	0. 49
10/26/11	20: 30	0. 49

10/26/11 20: 45 0. 49
 10/26/11 21: 00 0. 49
 10/26/11 21: 15 0. 49
 10/26/11 21: 30 0. 49
 10/26/11 21: 45 0. 49
 10/26/11 22: 00 0. 49
 10/26/11 22: 15 0. 49
 10/26/11 22: 30 0. 49
 10/26/11 22: 45 0. 49
 10/26/11 23: 00 0. 49
 10/26/11 23: 15 0. 49
 10/26/11 23: 30 0. 49
 10/26/11 23: 45 0. 49
 10/27/11 00: 00 0. 49
 10/27/11 00: 15 0. 49
 10/27/11 00: 30 0. 49
 10/27/11 00: 45 0. 49
 10/27/11 01: 00 0. 49
 10/27/11 01: 15 0. 49
 10/27/11 01: 30 0. 49
 10/27/11 01: 45 0. 49
 10/27/11 02: 00 0. 49
 10/27/11 02: 15 0. 49
 10/27/11 02: 30 0. 49
 10/27/11 02: 45 0. 49
 10/27/11 03: 00 0. 49
 10/27/11 03: 15 0. 49
 10/27/11 03: 30 0. 49
 10/27/11 03: 45 0. 48
 10/27/11 04: 00 0. 49
 10/27/11 04: 15 0. 49
 10/27/11 04: 30 0. 49
 10/27/11 04: 45 0. 49
 10/27/11 05: 00 0. 49
 10/27/11 05: 15 0. 49
 10/27/11 05: 30 0. 49
 10/27/11 05: 45 0. 49
 10/27/11 06: 00 0. 49
 10/27/11 06: 15 0. 49
 10/27/11 06: 30 0. 49
 10/27/11 06: 45 0. 49
 10/27/11 07: 00 0. 49
 10/27/11 07: 15 0. 49
 10/27/11 07: 30 0. 49
 10/27/11 07: 45 0. 49
 10/27/11 08: 00 0. 49
 10/27/11 08: 15 0. 49
 10/27/11 08: 30 0. 49
 10/27/11 08: 45 0. 49
 10/27/11 09: 00 0. 49
 10/27/11 09: 15 0. 49
 10/27/11 09: 30 0. 49
 10/27/11 09: 45 0. 49
 10/27/11 10: 00 0. 49
 10/27/11 10: 15 0. 49
 10/27/11 10: 30 0. 49
 10/27/11 10: 45 0. 49
 10/27/11 11: 00 0. 49
 10/27/11 11: 15 0. 49
 10/27/11 11: 30 0. 49
 10/27/11 11: 45 0. 49
 10/27/11 12: 00 0. 49
 10/27/11 12: 15 0. 49
 10/27/11 12: 30 0. 49
 10/27/11 12: 45 0. 49
 10/27/11 13: 00 0. 49
 10/27/11 13: 15 0. 49
 10/27/11 13: 30 0. 49
 10/27/11 13: 45 0. 49
 10/27/11 14: 00 0. 49
 10/27/11 14: 15 0. 49
 10/27/11 14: 30 0. 48
 10/27/11 14: 45 0. 48
 10/27/11 15: 00 0. 48
 10/27/11 15: 15 0. 48
 10/27/11 15: 30 0. 48
 10/27/11 15: 45 0. 48
 10/27/11 16: 00 0. 47
 10/27/11 16: 15 0. 48
 10/27/11 16: 30 0. 48
 10/27/11 16: 45 0. 48
 10/27/11 17: 00 0. 48
 10/27/11 17: 15 0. 48
 10/27/11 17: 30 0. 48
 10/27/11 17: 45 0. 48
 10/27/11 18: 00 0. 48
 10/27/11 18: 15 0. 48
 10/27/11 18: 30 0. 48
 10/27/11 18: 45 0. 48
 10/27/11 19: 00 0. 48
 10/27/11 19: 15 0. 48
 10/27/11 19: 30 0. 48

10/27/11 19: 45 0. 48
10/27/11 20: 00 0. 48
10/27/11 20: 15 0. 48
10/27/11 20: 30 0. 48
10/27/11 20: 45 0. 48
10/27/11 21: 00 0. 48
10/27/11 21: 15 0. 48
10/27/11 21: 30 0. 48
10/27/11 21: 45 0. 48
10/27/11 22: 00 0. 48
10/27/11 22: 15 0. 48
10/27/11 22: 30 0. 47
10/27/11 22: 45 0. 47
10/27/11 23: 00 0. 47
10/27/11 23: 15 0. 47
10/27/11 23: 30 0. 47
10/27/11 23: 45 0. 47
10/28/11 00: 00 0. 47
10/28/11 00: 15 0. 47
10/28/11 00: 30 0. 47
10/28/11 00: 45 0. 47
10/28/11 01: 00 0. 47
10/28/11 01: 15 0. 47
10/28/11 01: 30 0. 47
10/28/11 01: 45 0. 47
10/28/11 02: 00 0. 47
10/28/11 02: 15 0. 47
10/28/11 02: 30 0. 47
10/28/11 02: 45 0. 47
10/28/11 03: 00 0. 47
10/28/11 03: 15 0. 47
10/28/11 03: 30 0. 47
10/28/11 03: 45 0. 47
10/28/11 04: 00 0. 47
10/28/11 04: 15 0. 47
10/28/11 04: 30 0. 47
10/28/11 04: 45 0. 47
10/28/11 05: 00 0. 47
10/28/11 05: 15 0. 47
10/28/11 05: 30 0. 47
10/28/11 05: 45 0. 47
10/28/11 06: 00 0. 47
10/28/11 06: 15 0. 47
10/28/11 06: 30 0. 47
10/28/11 06: 45 0. 47
10/28/11 07: 00 0. 47
10/28/11 07: 15 0. 47
10/28/11 07: 30 0. 47
10/28/11 07: 45 0. 47
10/28/11 08: 00 0. 47
10/28/11 08: 15 0. 47
10/28/11 08: 30 0. 47
10/28/11 08: 45 0. 47
10/28/11 09: 00 0. 47
10/28/11 09: 15 0. 47
10/28/11 09: 30 0. 47
10/28/11 09: 45 0. 47
10/28/11 10: 00 0. 47
10/28/11 10: 15 0. 47
10/28/11 10: 30 0. 47
10/28/11 10: 45 0. 47
10/28/11 11: 00 0. 47
10/28/11 11: 15 0. 47
10/28/11 11: 30 0. 47
10/28/11 11: 45 0. 47
10/28/11 12: 00 0. 47
10/28/11 12: 15 0. 47
10/28/11 12: 30 0. 47
10/28/11 12: 45 0. 47
10/28/11 13: 00 0. 47
10/28/11 13: 15 0. 47
10/28/11 13: 30 0. 47
10/28/11 13: 45 0. 47
10/28/11 14: 00 0. 47
10/28/11 14: 15 0. 47
10/28/11 14: 30 0. 47
10/28/11 14: 45 0. 47
10/28/11 15: 00 0. 47
10/28/11 15: 15 0. 47
10/28/11 15: 30 0. 47
10/28/11 15: 45 0. 47
10/28/11 16: 00 0. 47
10/28/11 16: 15 0. 47
10/28/11 16: 30 0. 47
10/28/11 16: 45 0. 47
10/28/11 17: 00 0. 47
10/28/11 17: 15 0. 47
10/28/11 17: 30 0. 47
10/28/11 17: 45 0. 47
10/28/11 18: 00 0. 47
10/28/11 18: 15 0. 47
10/28/11 18: 30 0. 47

10/28/11 18: 45 0. 47
10/28/11 19: 00 0. 47
10/28/11 19: 15 0. 47
10/28/11 19: 30 0. 47
10/28/11 19: 45 0. 47
10/28/11 20: 00 0. 47
10/28/11 20: 15 0. 47
10/28/11 20: 30 0. 47
10/28/11 20: 45 0. 47
10/28/11 21: 00 0. 47
10/28/11 21: 15 0. 47
10/28/11 21: 30 0. 47
10/28/11 21: 45 0. 47
10/28/11 22: 00 0. 47
10/28/11 22: 15 0. 47
10/28/11 22: 30 0. 47
10/28/11 22: 45 0. 47
10/28/11 23: 00 0. 47
10/28/11 23: 15 0. 47
10/28/11 23: 30 0. 47
10/28/11 23: 45 0. 47
10/29/11 00: 00 0. 47
10/29/11 00: 15 0. 47
10/29/11 00: 30 0. 47
10/29/11 00: 45 0. 47
10/29/11 01: 00 0. 47
10/29/11 01: 15 0. 47
10/29/11 01: 30 0. 47
10/29/11 01: 45 0. 47
10/29/11 02: 00 0. 47
10/29/11 02: 15 0. 47
10/29/11 02: 30 0. 47
10/29/11 02: 45 0. 47
10/29/11 03: 00 0. 47
10/29/11 03: 15 0. 47
10/29/11 03: 30 0. 47
10/29/11 03: 45 0. 47
10/29/11 04: 00 0. 47
10/29/11 04: 15 0. 47
10/29/11 04: 30 0. 47
10/29/11 04: 45 0. 47
10/29/11 05: 00 0. 47
10/29/11 05: 15 0. 47
10/29/11 05: 30 0. 47
10/29/11 05: 45 0. 47
10/29/11 06: 00 0. 47
10/29/11 06: 15 0. 47
10/29/11 06: 30 0. 47
10/29/11 06: 45 0. 47
10/29/11 07: 00 0. 47
10/29/11 07: 15 0. 47
10/29/11 07: 30 0. 47
10/29/11 07: 45 0. 47
10/29/11 08: 00 0. 47
10/29/11 08: 15 0. 47
10/29/11 08: 30 0. 47
10/29/11 08: 45 0. 47
10/29/11 09: 00 0. 47
10/29/11 09: 15 0. 47
10/29/11 09: 30 0. 47
10/29/11 09: 45 0. 47
10/29/11 10: 00 0. 47
10/29/11 10: 15 0. 47
10/29/11 10: 30 0. 47
10/29/11 10: 45 0. 47
10/29/11 11: 00 0. 47
10/29/11 11: 15 0. 47
10/29/11 11: 30 0. 47
10/29/11 11: 45 0. 47
10/29/11 12: 00 0. 47
10/29/11 12: 15 0. 47
10/29/11 12: 30 0. 47
10/29/11 12: 45 0. 47
10/29/11 13: 00 0. 47
10/29/11 13: 15 0. 47
10/29/11 13: 30 0. 47
10/29/11 13: 45 0. 47
10/29/11 14: 00 0. 47
10/29/11 14: 15 0. 47
10/29/11 14: 30 0. 47
10/29/11 14: 45 0. 47
10/29/11 15: 00 0. 47
10/29/11 15: 15 0. 47
10/29/11 15: 30 0. 47
10/29/11 15: 45 0. 47
10/29/11 16: 00 0. 47
10/29/11 16: 15 0. 47
10/29/11 16: 30 0. 47
10/29/11 16: 45 0. 47
10/29/11 17: 00 0. 47
10/29/11 17: 15 0. 47
10/29/11 17: 30 0. 47

10/29/11 17: 45 0. 47
 10/29/11 18: 00 0. 47
 10/29/11 18: 15 0. 47
 10/29/11 18: 30 0. 47
 10/29/11 18: 45 0. 47
 10/29/11 19: 00 0. 47
 10/29/11 19: 15 0. 47
 10/29/11 19: 30 0. 47
 10/29/11 19: 45 0. 47
 10/29/11 20: 00 0. 47
 10/29/11 20: 15 0. 47
 10/29/11 20: 30 0. 47
 10/29/11 20: 45 0. 47
 10/29/11 21: 00 0. 47
 10/29/11 21: 15 0. 47
 10/29/11 21: 30 0. 47
 10/29/11 21: 45 0. 47
 10/29/11 22: 00 0. 47
 10/29/11 22: 15 0. 47
 10/29/11 22: 30 0. 47
 10/29/11 22: 45 0. 47
 10/29/11 23: 00 0. 47
 10/29/11 23: 15 0. 47
 10/29/11 23: 30 0. 47
 10/29/11 23: 45 0. 47
 10/30/11 00: 00 0. 47
 10/30/11 00: 15 0. 47
 10/30/11 00: 30 0. 47
 10/30/11 00: 45 0. 47
 10/30/11 01: 00 0. 47
 10/30/11 01: 15 0. 47
 10/30/11 01: 30 0. 47
 10/30/11 01: 45 0. 47
 10/30/11 02: 00 0. 47
 10/30/11 02: 15 0. 47
 10/30/11 02: 30 0. 47
 10/30/11 02: 45 0. 47
 10/30/11 03: 00 0. 47
 10/30/11 03: 15 0. 47
 10/30/11 03: 30 0. 47
 10/30/11 03: 45 0. 47
 10/30/11 04: 00 0. 47
 10/30/11 04: 15 0. 47
 10/30/11 04: 30 0. 47
 10/30/11 04: 45 0. 47
 10/30/11 05: 00 0. 47
 10/30/11 05: 15 0. 47
 10/30/11 05: 30 0. 47
 10/30/11 05: 45 0. 47
 10/30/11 06: 00 0. 47
 10/30/11 06: 15 0. 47
 10/30/11 06: 30 0. 47
 10/30/11 06: 45 0. 47
 10/30/11 07: 00 0. 47
 10/30/11 07: 15 0. 47
 10/30/11 07: 30 0. 47
 10/30/11 07: 45 0. 47
 10/30/11 08: 00 0. 47
 10/30/11 08: 15 0. 47
 10/30/11 08: 30 0. 47
 10/30/11 08: 45 0. 47
 10/30/11 09: 00 0. 47
 10/30/11 09: 15 0. 47
 10/30/11 09: 30 0. 47
 10/30/11 09: 45 0. 47
 10/30/11 10: 00 0. 47
 10/30/11 10: 15 0. 47
 10/30/11 10: 30 0. 47
 10/30/11 10: 45 0. 47
 10/30/11 11: 00 0. 47
 10/30/11 11: 15 0. 47
 10/30/11 11: 30 0. 47
 10/30/11 11: 45 0. 47
 10/30/11 12: 00 0. 47
 10/30/11 12: 15 0. 47
 10/30/11 12: 30 0. 47
 10/30/11 12: 45 0. 47
 10/30/11 13: 00 0. 47
 10/30/11 13: 15 0. 47
 10/30/11 13: 30 0. 47
 10/30/11 13: 45 0. 47
 10/30/11 14: 00 0. 47
 10/30/11 14: 15 0. 47
 10/30/11 14: 30 0. 47
 10/30/11 14: 45 0. 47
 10/30/11 15: 00 0. 47
 10/30/11 15: 15 0. 47
 10/30/11 15: 30 0. 47
 10/30/11 15: 45 0. 47
 10/30/11 16: 00 0. 47
 10/30/11 16: 15 0. 47
 10/30/11 16: 30 0. 47

10/30/11 16: 45 0. 47
 10/30/11 17: 00 0. 47
 10/30/11 17: 15 0. 47
 10/30/11 17: 30 0. 47
 10/30/11 17: 45 0. 47
 10/30/11 18: 00 0. 47
 10/30/11 18: 15 0. 47
 10/30/11 18: 30 0. 47
 10/30/11 18: 45 0. 47
 10/30/11 19: 00 0. 47
 10/30/11 19: 15 0. 47
 10/30/11 19: 30 0. 47
 10/30/11 19: 45 0. 47
 10/30/11 20: 00 0. 47
 10/30/11 20: 15 0. 47
 10/30/11 20: 30 0. 47
 10/30/11 20: 45 0. 47
 10/30/11 21: 00 0. 47
 10/30/11 21: 15 0. 47
 10/30/11 21: 30 0. 47
 10/30/11 21: 45 0. 47
 10/30/11 22: 00 0. 47
 10/30/11 22: 15 0. 47
 10/30/11 22: 30 0. 47
 10/30/11 22: 45 0. 47
 10/30/11 23: 00 0. 47
 10/30/11 23: 15 0. 47
 10/30/11 23: 30 0. 47
 10/30/11 23: 45 0. 47
 10/31/11 00: 00 0. 47
 10/31/11 00: 15 0. 47
 10/31/11 00: 30 0. 47
 10/31/11 00: 45 0. 47
 10/31/11 01: 00 0. 47
 10/31/11 01: 15 0. 47
 10/31/11 01: 30 0. 47
 10/31/11 01: 45 0. 47
 10/31/11 02: 00 0. 47
 10/31/11 02: 15 0. 47
 10/31/11 02: 30 0. 47
 10/31/11 02: 45 0. 47
 10/31/11 03: 00 0. 47
 10/31/11 03: 15 0. 47
 10/31/11 03: 30 0. 47
 10/31/11 03: 45 0. 47
 10/31/11 04: 00 0. 47
 10/31/11 04: 15 0. 47
 10/31/11 04: 30 0. 47
 10/31/11 04: 45 0. 47
 10/31/11 05: 00 0. 47
 10/31/11 05: 15 0. 47
 10/31/11 05: 30 0. 47
 10/31/11 05: 45 0. 47
 10/31/11 06: 00 0. 47
 10/31/11 06: 15 0. 47
 10/31/11 06: 30 0. 47
 10/31/11 06: 45 0. 47
 10/31/11 07: 00 0. 47
 10/31/11 07: 15 0. 47
 10/31/11 07: 30 0. 47
 10/31/11 07: 45 0. 47
 10/31/11 08: 00 0. 47
 10/31/11 08: 15 0. 47
 10/31/11 08: 30 0. 47
 10/31/11 08: 45 0. 47
 10/31/11 09: 00 0. 47
 10/31/11 09: 15 0. 47
 10/31/11 09: 30 0. 47
 10/31/11 09: 45 0. 47
 10/31/11 10: 00 0. 47
 10/31/11 10: 15 0. 47
 10/31/11 10: 30 0. 47
 10/31/11 10: 45 0. 47
 10/31/11 11: 00 0. 47
 10/31/11 11: 15 0. 47
 10/31/11 11: 30 0. 47
 10/31/11 11: 45 0. 47
 10/31/11 12: 00 0. 47
 10/31/11 12: 15 0. 47
 10/31/11 12: 30 0. 47
 10/31/11 12: 45 0. 47
 10/31/11 13: 00 0. 47
 10/31/11 13: 15 0. 47
 10/31/11 13: 30 0. 47
 10/31/11 13: 45 0. 47
 10/31/11 14: 00 0. 47
 10/31/11 14: 15 0. 47
 10/31/11 14: 30 0. 47
 10/31/11 14: 45 0. 47
 10/31/11 15: 00 0. 47
 10/31/11 15: 15 0. 47
 10/31/11 15: 30 0. 47

Goose Lake Return Gage Height. DAT

10/31/11 15: 45 0. 47
10/31/11 16: 00 0. 47
10/31/11 16: 15 0. 47
10/31/11 16: 30 0. 47
10/31/11 16: 45 0. 47
10/31/11 17: 00 0. 47
10/31/11 17: 15 0. 47
10/31/11 17: 30 0. 47
10/31/11 17: 45 0. 47
10/31/11 18: 00 0. 47
10/31/11 18: 15 0. 47
10/31/11 18: 30 0. 47
10/31/11 18: 45 0. 46
10/31/11 19: 00 0. 46
10/31/11 19: 15 0. 46
10/31/11 19: 30 0. 46
10/31/11 19: 45 0. 46
10/31/11 20: 00 0. 46
10/31/11 20: 15 0. 46
10/31/11 20: 30 0. 46
10/31/11 20: 45 0. 46
10/31/11 21: 00 0. 46
10/31/11 21: 15 0. 46
10/31/11 21: 30 0. 46
10/31/11 21: 45 0. 46
10/31/11 22: 00 0. 46
10/31/11 22: 15 0. 45
10/31/11 22: 30 0. 45
10/31/11 22: 45 0. 45
10/31/11 23: 00 0. 45
10/31/11 23: 15 0. 45
10/31/11 23: 30 0. 45
10/31/11 23: 45 0. 45
11/01/11 00: 00 0. 45

Billy Lake Return

STA	0213
YEAR	2011
MO	10
CFS1	0.92
CFS2	0.85
CFS3	0.89
CFS4	0.91
CFS5	1.3
CFS6	1.4
CFS7	1.4
CFS8	1.3
CFS9	1.2
CFS10	1.2
CFS11	1.1
CFS12	1.2
CFS13	1
CFS14	0.96
CFS15	0.97
CFS16	1.1
CFS17	1.1
CFS18	1.4
CFS19	1.4
CFS20	1.4
CFS21	1.3
CFS22	1.4
CFS23	1.4
CFS24	1.4
CFS25	1.4
CFS26	1.3
CFS27	1.2
CFS28	1.3
CFS29	1.3
CFS30	1.4
CFS31	1.4
TOTALAF	75
AVECFS	1.22
PEAKCFS	1.4
DY	18
TIME	2200
MINCFS	0.82
DY	2
TIME	1115

"0213 WY 2012"
 10/01/11 00: 00 0. 26
 10/01/11 00: 15 0. 26
 10/01/11 00: 30 0. 26
 10/01/11 00: 45 0. 26
 10/01/11 01: 00 0. 26
 10/01/11 01: 15 0. 26
 10/01/11 01: 30 0. 26
 10/01/11 01: 45 0. 26
 10/01/11 02: 00 0. 25
 10/01/11 02: 15 0. 25
 10/01/11 02: 30 0. 25
 10/01/11 02: 45 0. 25
 10/01/11 03: 00 0. 25
 10/01/11 03: 15 0. 25
 10/01/11 03: 30 0. 25
 10/01/11 03: 45 0. 25
 10/01/11 04: 00 0. 25
 10/01/11 04: 15 0. 25
 10/01/11 04: 30 0. 25
 10/01/11 04: 45 0. 25
 10/01/11 05: 00 0. 25
 10/01/11 05: 15 0. 25
 10/01/11 05: 30 0. 25
 10/01/11 05: 45 0. 25
 10/01/11 06: 00 0. 25
 10/01/11 06: 15 0. 25
 10/01/11 06: 30 0. 25
 10/01/11 06: 45 0. 25
 10/01/11 07: 00 0. 25
 10/01/11 07: 15 0. 25
 10/01/11 07: 30 0. 25
 10/01/11 07: 45 0. 25
 10/01/11 08: 00 0. 25
 10/01/11 08: 15 0. 25
 10/01/11 08: 30 0. 25
 10/01/11 08: 45 0. 25
 10/01/11 09: 00 0. 25
 10/01/11 09: 15 0. 25
 10/01/11 09: 30 0. 25
 10/01/11 09: 45 0. 25
 10/01/11 10: 00 0. 25
 10/01/11 10: 15 0. 25
 10/01/11 10: 30 0. 25
 10/01/11 10: 45 0. 25
 10/01/11 11: 00 0. 25
 10/01/11 11: 15 0. 25
 10/01/11 11: 30 0. 25
 10/01/11 11: 45 0. 25
 10/01/11 12: 00 0. 25
 10/01/11 12: 15 0. 25
 10/01/11 12: 30 0. 25
 10/01/11 12: 45 0. 25
 10/01/11 13: 00 0. 25
 10/01/11 13: 15 0. 25
 10/01/11 13: 30 0. 25
 10/01/11 13: 45 0. 25
 10/01/11 14: 00 0. 25
 10/01/11 14: 15 0. 25
 10/01/11 14: 30 0. 25
 10/01/11 14: 45 0. 25
 10/01/11 15: 00 0. 25
 10/01/11 15: 15 0. 24
 10/01/11 15: 30 0. 24
 10/01/11 15: 45 0. 24
 10/01/11 16: 00 0. 24
 10/01/11 16: 15 0. 24
 10/01/11 16: 30 0. 24
 10/01/11 16: 45 0. 24
 10/01/11 17: 00 0. 24
 10/01/11 17: 15 0. 24
 10/01/11 17: 30 0. 24
 10/01/11 17: 45 0. 24
 10/01/11 18: 00 0. 24
 10/01/11 18: 15 0. 24
 10/01/11 18: 30 0. 24
 10/01/11 18: 45 0. 24
 10/01/11 19: 00 0. 24
 10/01/11 19: 15 0. 24
 10/01/11 19: 30 0. 24
 10/01/11 19: 45 0. 24
 10/01/11 20: 00 0. 24
 10/01/11 20: 15 0. 24
 10/01/11 20: 30 0. 24
 10/01/11 20: 45 0. 24
 10/01/11 21: 00 0. 24
 10/01/11 21: 15 0. 24
 10/01/11 21: 30 0. 24
 10/01/11 21: 45 0. 24
 10/01/11 22: 00 0. 24
 10/01/11 22: 15 0. 24
 10/01/11 22: 30 0. 24

10/01/11 22: 45 0. 24
10/01/11 23: 00 0. 24
10/01/11 23: 15 0. 24
10/01/11 23: 30 0. 24
10/01/11 23: 45 0. 24
10/02/11 00: 00 0. 24
10/02/11 00: 15 0. 24
10/02/11 00: 30 0. 24
10/02/11 00: 45 0. 24
10/02/11 01: 00 0. 24
10/02/11 01: 15 0. 24
10/02/11 01: 30 0. 24
10/02/11 01: 45 0. 24
10/02/11 02: 00 0. 24
10/02/11 02: 15 0. 24
10/02/11 02: 30 0. 24
10/02/11 02: 45 0. 24
10/02/11 03: 00 0. 24
10/02/11 03: 15 0. 24
10/02/11 03: 30 0. 24
10/02/11 03: 45 0. 24
10/02/11 04: 00 0. 24
10/02/11 04: 15 0. 24
10/02/11 04: 30 0. 24
10/02/11 04: 45 0. 24
10/02/11 05: 00 0. 24
10/02/11 05: 15 0. 24
10/02/11 05: 30 0. 24
10/02/11 05: 45 0. 24
10/02/11 06: 00 0. 24
10/02/11 06: 15 0. 24
10/02/11 06: 30 0. 24
10/02/11 06: 45 0. 24
10/02/11 07: 00 0. 24
10/02/11 07: 15 0. 24
10/02/11 07: 30 0. 24
10/02/11 07: 45 0. 24
10/02/11 08: 00 0. 24
10/02/11 08: 15 0. 24
10/02/11 08: 30 0. 24
10/02/11 08: 45 0. 24
10/02/11 09: 00 0. 24
10/02/11 09: 15 0. 24
10/02/11 09: 30 0. 24
10/02/11 09: 45 0. 24
10/02/11 10: 00 0. 24
10/02/11 10: 15 0. 24
10/02/11 10: 30 0. 24
10/02/11 10: 45 0. 24
10/02/11 11: 00 0. 24
10/02/11 11: 15 0. 23
10/02/11 11: 30 0. 23
10/02/11 11: 45 0. 23
10/02/11 12: 00 0. 23
10/02/11 12: 15 0. 23
10/02/11 12: 30 0. 23
10/02/11 12: 45 0. 23
10/02/11 13: 00 0. 23
10/02/11 13: 15 0. 23
10/02/11 13: 30 0. 23
10/02/11 13: 45 0. 23
10/02/11 14: 00 0. 23
10/02/11 14: 15 0. 23
10/02/11 14: 30 0. 23
10/02/11 14: 45 0. 23
10/02/11 15: 00 0. 23
10/02/11 15: 15 0. 23
10/02/11 15: 30 0. 23
10/02/11 15: 45 0. 23
10/02/11 16: 00 0. 23
10/02/11 16: 15 0. 23
10/02/11 16: 30 0. 23
10/02/11 16: 45 0. 23
10/02/11 17: 00 0. 23
10/02/11 17: 15 0. 23
10/02/11 17: 30 0. 23
10/02/11 17: 45 0. 23
10/02/11 18: 00 0. 23
10/02/11 18: 15 0. 23
10/02/11 18: 30 0. 23
10/02/11 18: 45 0. 23
10/02/11 19: 00 0. 23
10/02/11 19: 15 0. 23
10/02/11 19: 30 0. 23
10/02/11 19: 45 0. 23
10/02/11 20: 00 0. 23
10/02/11 20: 15 0. 23
10/02/11 20: 30 0. 23
10/02/11 20: 45 0. 23
10/02/11 21: 00 0. 23
10/02/11 21: 15 0. 23
10/02/11 21: 30 0. 23

10/02/11 21: 45 0. 23
 10/02/11 22: 00 0. 23
 10/02/11 22: 15 0. 23
 10/02/11 22: 30 0. 23
 10/02/11 22: 45 0. 23
 10/02/11 23: 00 0. 23
 10/02/11 23: 15 0. 23
 10/02/11 23: 30 0. 23
 10/02/11 23: 45 0. 23
 10/03/11 00: 00 0. 23
 10/03/11 00: 15 0. 23
 10/03/11 00: 30 0. 23
 10/03/11 00: 45 0. 23
 10/03/11 01: 00 0. 23
 10/03/11 01: 15 0. 24
 10/03/11 01: 30 0. 24
 10/03/11 01: 45 0. 24
 10/03/11 02: 00 0. 24
 10/03/11 02: 15 0. 24
 10/03/11 02: 30 0. 24
 10/03/11 02: 45 0. 24
 10/03/11 03: 00 0. 24
 10/03/11 03: 15 0. 24
 10/03/11 03: 30 0. 24
 10/03/11 03: 45 0. 24
 10/03/11 04: 00 0. 24
 10/03/11 04: 15 0. 24
 10/03/11 04: 30 0. 24
 10/03/11 04: 45 0. 24
 10/03/11 05: 00 0. 24
 10/03/11 05: 15 0. 24
 10/03/11 05: 30 0. 24
 10/03/11 05: 45 0. 24
 10/03/11 06: 00 0. 24
 10/03/11 06: 15 0. 24
 10/03/11 06: 30 0. 24
 10/03/11 06: 45 0. 24
 10/03/11 07: 00 0. 24
 10/03/11 07: 15 0. 24
 10/03/11 07: 30 0. 24
 10/03/11 07: 45 0. 24
 10/03/11 08: 00 0. 24
 10/03/11 08: 15 0. 24
 10/03/11 08: 30 0. 24
 10/03/11 08: 45 0. 25
 10/03/11 09: 00 0. 25
 10/03/11 09: 15 0. 25
 10/03/11 09: 30 0. 25
 10/03/11 09: 45 0. 25
 10/03/11 10: 00 0. 25
 10/03/11 10: 15 0. 25
 10/03/11 10: 30 0. 25
 10/03/11 10: 45 0. 25
 10/03/11 11: 00 0. 25
 10/03/11 11: 15 0. 25
 10/03/11 11: 30 0. 25
 10/03/11 11: 45 0. 25
 10/03/11 12: 00 0. 25
 10/03/11 12: 15 0. 25
 10/03/11 12: 30 0. 25
 10/03/11 12: 45 0. 25
 10/03/11 13: 00 0. 25
 10/03/11 13: 15 0. 25
 10/03/11 13: 30 0. 25
 10/03/11 13: 45 0. 24
 10/03/11 14: 00 0. 24
 10/03/11 14: 15 0. 24
 10/03/11 14: 30 0. 24
 10/03/11 14: 45 0. 24
 10/03/11 15: 00 0. 24
 10/03/11 15: 15 0. 24
 10/03/11 15: 30 0. 24
 10/03/11 15: 45 0. 24
 10/03/11 16: 00 0. 24
 10/03/11 16: 15 0. 24
 10/03/11 16: 30 0. 24
 10/03/11 16: 45 0. 24
 10/03/11 17: 00 0. 24
 10/03/11 17: 15 0. 24
 10/03/11 17: 30 0. 24
 10/03/11 17: 45 0. 24
 10/03/11 18: 00 0. 24
 10/03/11 18: 15 0. 24
 10/03/11 18: 30 0. 24
 10/03/11 18: 45 0. 24
 10/03/11 19: 00 0. 24
 10/03/11 19: 15 0. 24
 10/03/11 19: 30 0. 24
 10/03/11 19: 45 0. 24
 10/03/11 20: 00 0. 24
 10/03/11 20: 15 0. 25
 10/03/11 20: 30 0. 24

10/03/11 20: 45 0. 24
 10/03/11 21: 00 0. 24
 10/03/11 21: 15 0. 24
 10/03/11 21: 30 0. 24
 10/03/11 21: 45 0. 24
 10/03/11 22: 00 0. 24
 10/03/11 22: 15 0. 24
 10/03/11 22: 30 0. 24
 10/03/11 22: 45 0. 24
 10/03/11 23: 00 0. 24
 10/03/11 23: 15 0. 24
 10/03/11 23: 30 0. 24
 10/03/11 23: 45 0. 24
 10/04/11 00: 00 0. 24
 10/04/11 00: 15 0. 24
 10/04/11 00: 30 0. 24
 10/04/11 00: 45 0. 24
 10/04/11 01: 00 0. 24
 10/04/11 01: 15 0. 24
 10/04/11 01: 30 0. 24
 10/04/11 01: 45 0. 24
 10/04/11 02: 00 0. 24
 10/04/11 02: 15 0. 24
 10/04/11 02: 30 0. 24
 10/04/11 02: 45 0. 24
 10/04/11 03: 00 0. 24
 10/04/11 03: 15 0. 24
 10/04/11 03: 30 0. 24
 10/04/11 03: 45 0. 24
 10/04/11 04: 00 0. 24
 10/04/11 04: 15 0. 24
 10/04/11 04: 30 0. 24
 10/04/11 04: 45 0. 24
 10/04/11 05: 00 0. 24
 10/04/11 05: 15 0. 24
 10/04/11 05: 30 0. 24
 10/04/11 05: 45 0. 24
 10/04/11 06: 00 0. 24
 10/04/11 06: 15 0. 24
 10/04/11 06: 30 0. 24
 10/04/11 06: 45 0. 24
 10/04/11 07: 00 0. 24
 10/04/11 07: 15 0. 24
 10/04/11 07: 30 0. 25
 10/04/11 07: 45 0. 25
 10/04/11 08: 00 0. 25
 10/04/11 08: 15 0. 25
 10/04/11 08: 30 0. 25
 10/04/11 08: 45 0. 25
 10/04/11 09: 00 0. 25
 10/04/11 09: 15 0. 25
 10/04/11 09: 30 0. 25
 10/04/11 09: 45 0. 25
 10/04/11 10: 00 0. 25
 10/04/11 10: 15 0. 25
 10/04/11 10: 30 0. 25
 10/04/11 10: 45 0. 25
 10/04/11 11: 00 0. 25
 10/04/11 11: 15 0. 25
 10/04/11 11: 30 0. 25
 10/04/11 11: 45 0. 25
 10/04/11 12: 00 0. 25
 10/04/11 12: 15 0. 25
 10/04/11 12: 30 0. 25
 10/04/11 12: 45 0. 25
 10/04/11 13: 00 0. 25
 10/04/11 13: 15 0. 25
 10/04/11 13: 30 0. 25
 10/04/11 13: 45 0. 25
 10/04/11 14: 00 0. 25
 10/04/11 14: 15 0. 25
 10/04/11 14: 30 0. 25
 10/04/11 14: 45 0. 25
 10/04/11 15: 00 0. 25
 10/04/11 15: 15 0. 25
 10/04/11 15: 30 0. 25
 10/04/11 15: 45 0. 25
 10/04/11 16: 00 0. 25
 10/04/11 16: 15 0. 25
 10/04/11 16: 30 0. 24
 10/04/11 16: 45 0. 24
 10/04/11 17: 00 0. 24
 10/04/11 17: 15 0. 24
 10/04/11 17: 30 0. 24
 10/04/11 17: 45 0. 24
 10/04/11 18: 00 0. 24
 10/04/11 18: 15 0. 24
 10/04/11 18: 30 0. 24
 10/04/11 18: 45 0. 24
 10/04/11 19: 00 0. 24
 10/04/11 19: 15 0. 24
 10/04/11 19: 30 0. 25

10/04/11 19: 45 0. 25
10/04/11 20: 00 0. 25
10/04/11 20: 15 0. 25
10/04/11 20: 30 0. 25
10/04/11 20: 45 0. 25
10/04/11 21: 00 0. 25
10/04/11 21: 15 0. 25
10/04/11 21: 30 0. 25
10/04/11 21: 45 0. 25
10/04/11 22: 00 0. 25
10/04/11 22: 15 0. 25
10/04/11 22: 30 0. 25
10/04/11 22: 45 0. 25
10/04/11 23: 00 0. 25
10/04/11 23: 15 0. 26
10/04/11 23: 30 0. 26
10/04/11 23: 45 0. 26
10/05/11 00: 00 0. 26
10/05/11 00: 15 0. 26
10/05/11 00: 30 0. 27
10/05/11 00: 45 0. 27
10/05/11 01: 00 0. 27
10/05/11 01: 15 0. 27
10/05/11 01: 30 0. 27
10/05/11 01: 45 0. 27
10/05/11 02: 00 0. 27
10/05/11 02: 15 0. 27
10/05/11 02: 30 0. 27
10/05/11 02: 45 0. 27
10/05/11 03: 00 0. 27
10/05/11 03: 15 0. 27
10/05/11 03: 30 0. 27
10/05/11 03: 45 0. 27
10/05/11 04: 00 0. 28
10/05/11 04: 15 0. 28
10/05/11 04: 30 0. 28
10/05/11 04: 45 0. 28
10/05/11 05: 00 0. 28
10/05/11 05: 15 0. 28
10/05/11 05: 30 0. 28
10/05/11 05: 45 0. 28
10/05/11 06: 00 0. 28
10/05/11 06: 15 0. 28
10/05/11 06: 30 0. 28
10/05/11 06: 45 0. 29
10/05/11 07: 00 0. 29
10/05/11 07: 15 0. 29
10/05/11 07: 30 0. 29
10/05/11 07: 45 0. 29
10/05/11 08: 00 0. 29
10/05/11 08: 15 0. 29
10/05/11 08: 30 0. 30
10/05/11 08: 45 0. 30
10/05/11 09: 00 0. 31
10/05/11 09: 15 0. 31
10/05/11 09: 30 0. 31
10/05/11 09: 45 0. 31
10/05/11 10: 00 0. 31
10/05/11 10: 15 0. 31
10/05/11 10: 30 0. 31
10/05/11 10: 45 0. 31
10/05/11 11: 00 0. 31
10/05/11 11: 15 0. 32
10/05/11 11: 30 0. 32
10/05/11 11: 45 0. 32
10/05/11 12: 00 0. 32
10/05/11 12: 15 0. 32
10/05/11 12: 30 0. 32
10/05/11 12: 45 0. 32
10/05/11 13: 00 0. 32
10/05/11 13: 15 0. 32
10/05/11 13: 30 0. 32
10/05/11 13: 45 0. 32
10/05/11 14: 00 0. 32
10/05/11 14: 15 0. 32
10/05/11 14: 30 0. 32
10/05/11 14: 45 0. 32
10/05/11 15: 00 0. 32
10/05/11 15: 15 0. 32
10/05/11 15: 30 0. 32
10/05/11 15: 45 0. 32
10/05/11 16: 00 0. 32
10/05/11 16: 15 0. 32
10/05/11 16: 30 0. 32
10/05/11 16: 45 0. 32
10/05/11 17: 00 0. 32
10/05/11 17: 15 0. 32
10/05/11 17: 30 0. 32
10/05/11 17: 45 0. 32
10/05/11 18: 00 0. 32
10/05/11 18: 15 0. 32
10/05/11 18: 30 0. 32

10/05/11 18: 45 0. 32
10/05/11 19: 00 0. 32
10/05/11 19: 15 0. 32
10/05/11 19: 30 0. 32
10/05/11 19: 45 0. 32
10/05/11 20: 00 0. 32
10/05/11 20: 15 0. 32
10/05/11 20: 30 0. 32
10/05/11 20: 45 0. 32
10/05/11 21: 00 0. 32
10/05/11 21: 15 0. 32
10/05/11 21: 30 0. 32
10/05/11 21: 45 0. 32
10/05/11 22: 00 0. 32
10/05/11 22: 15 0. 32
10/05/11 22: 30 0. 32
10/05/11 22: 45 0. 32
10/05/11 23: 00 0. 32
10/05/11 23: 15 0. 32
10/05/11 23: 30 0. 32
10/05/11 23: 45 0. 32
10/06/11 00: 00 0. 32
10/06/11 00: 15 0. 32
10/06/11 00: 30 0. 32
10/06/11 00: 45 0. 32
10/06/11 01: 00 0. 32
10/06/11 01: 15 0. 32
10/06/11 01: 30 0. 32
10/06/11 01: 45 0. 32
10/06/11 02: 00 0. 32
10/06/11 02: 15 0. 32
10/06/11 02: 30 0. 32
10/06/11 02: 45 0. 32
10/06/11 03: 00 0. 32
10/06/11 03: 15 0. 32
10/06/11 03: 30 0. 32
10/06/11 03: 45 0. 32
10/06/11 04: 00 0. 32
10/06/11 04: 15 0. 32
10/06/11 04: 30 0. 32
10/06/11 04: 45 0. 32
10/06/11 05: 00 0. 32
10/06/11 05: 15 0. 32
10/06/11 05: 30 0. 32
10/06/11 05: 45 0. 32
10/06/11 06: 00 0. 32
10/06/11 06: 15 0. 32
10/06/11 06: 30 0. 32
10/06/11 06: 45 0. 32
10/06/11 07: 00 0. 32
10/06/11 07: 15 0. 32
10/06/11 07: 30 0. 32
10/06/11 07: 45 0. 32
10/06/11 08: 00 0. 32
10/06/11 08: 15 0. 32
10/06/11 08: 30 0. 32
10/06/11 08: 45 0. 32
10/06/11 09: 00 0. 32
10/06/11 09: 15 0. 32
10/06/11 09: 30 0. 32
10/06/11 09: 45 0. 32
10/06/11 10: 00 0. 32
10/06/11 10: 15 0. 32
10/06/11 10: 30 0. 32
10/06/11 10: 45 0. 32
10/06/11 11: 00 0. 32
10/06/11 11: 15 0. 32
10/06/11 11: 30 0. 32
10/06/11 11: 45 0. 32
10/06/11 12: 00 0. 32
10/06/11 12: 15 0. 32
10/06/11 12: 30 0. 32
10/06/11 12: 45 0. 32
10/06/11 13: 00 0. 32
10/06/11 13: 15 0. 32
10/06/11 13: 30 0. 32
10/06/11 13: 45 0. 32
10/06/11 14: 00 0. 32
10/06/11 14: 15 0. 32
10/06/11 14: 30 0. 32
10/06/11 14: 45 0. 32
10/06/11 15: 00 0. 32
10/06/11 15: 15 0. 32
10/06/11 15: 30 0. 32
10/06/11 15: 45 0. 32
10/06/11 16: 00 0. 32
10/06/11 16: 15 0. 32
10/06/11 16: 30 0. 32
10/06/11 16: 45 0. 32
10/06/11 17: 00 0. 32
10/06/11 17: 15 0. 32
10/06/11 17: 30 0. 32

10/06/11 17: 45 0. 32
10/06/11 18: 00 0. 32
10/06/11 18: 15 0. 32
10/06/11 18: 30 0. 32
10/06/11 18: 45 0. 32
10/06/11 19: 00 0. 32
10/06/11 19: 15 0. 32
10/06/11 19: 30 0. 32
10/06/11 19: 45 0. 32
10/06/11 20: 00 0. 32
10/06/11 20: 15 0. 32
10/06/11 20: 30 0. 32
10/06/11 20: 45 0. 32
10/06/11 21: 00 0. 32
10/06/11 21: 15 0. 32
10/06/11 21: 30 0. 32
10/06/11 21: 45 0. 32
10/06/11 22: 00 0. 32
10/06/11 22: 15 0. 32
10/06/11 22: 30 0. 32
10/06/11 22: 45 0. 32
10/06/11 23: 00 0. 32
10/06/11 23: 15 0. 32
10/06/11 23: 30 0. 32
10/06/11 23: 45 0. 32
10/07/11 00: 00 0. 32
10/07/11 00: 15 0. 32
10/07/11 00: 30 0. 32
10/07/11 00: 45 0. 32
10/07/11 01: 00 0. 32
10/07/11 01: 15 0. 32
10/07/11 01: 30 0. 32
10/07/11 01: 45 0. 32
10/07/11 02: 00 0. 32
10/07/11 02: 15 0. 32
10/07/11 02: 30 0. 32
10/07/11 02: 45 0. 32
10/07/11 03: 00 0. 32
10/07/11 03: 15 0. 32
10/07/11 03: 30 0. 32
10/07/11 03: 45 0. 32
10/07/11 04: 00 0. 32
10/07/11 04: 15 0. 32
10/07/11 04: 30 0. 32
10/07/11 04: 45 0. 32
10/07/11 05: 00 0. 32
10/07/11 05: 15 0. 32
10/07/11 05: 30 0. 32
10/07/11 05: 45 0. 32
10/07/11 06: 00 0. 32
10/07/11 06: 15 0. 32
10/07/11 06: 30 0. 32
10/07/11 06: 45 0. 32
10/07/11 07: 00 0. 32
10/07/11 07: 15 0. 32
10/07/11 07: 30 0. 32
10/07/11 07: 45 0. 32
10/07/11 08: 00 0. 32
10/07/11 08: 15 0. 32
10/07/11 08: 30 0. 32
10/07/11 08: 45 0. 32
10/07/11 09: 00 0. 32
10/07/11 09: 15 0. 32
10/07/11 09: 30 0. 32
10/07/11 09: 45 0. 32
10/07/11 10: 00 0. 32
10/07/11 10: 15 0. 32
10/07/11 10: 30 0. 32
10/07/11 10: 45 0. 32
10/07/11 11: 00 0. 32
10/07/11 11: 15 0. 32
10/07/11 11: 30 0. 32
10/07/11 11: 45 0. 32
10/07/11 12: 00 0. 32
10/07/11 12: 15 0. 32
10/07/11 12: 30 0. 32
10/07/11 12: 45 0. 32
10/07/11 13: 00 0. 32
10/07/11 13: 15 0. 32
10/07/11 13: 30 0. 32
10/07/11 13: 45 0. 32
10/07/11 14: 00 0. 32
10/07/11 14: 15 0. 32
10/07/11 14: 30 0. 32
10/07/11 14: 45 0. 32
10/07/11 15: 00 0. 32
10/07/11 15: 15 0. 32
10/07/11 15: 30 0. 32
10/07/11 15: 45 0. 32
10/07/11 16: 00 0. 32
10/07/11 16: 15 0. 32
10/07/11 16: 30 0. 32

10/07/11 16: 45 0. 32
10/07/11 17: 00 0. 32
10/07/11 17: 15 0. 32
10/07/11 17: 30 0. 32
10/07/11 17: 45 0. 32
10/07/11 18: 00 0. 32
10/07/11 18: 15 0. 32
10/07/11 18: 30 0. 32
10/07/11 18: 45 0. 32
10/07/11 19: 00 0. 32
10/07/11 19: 15 0. 32
10/07/11 19: 30 0. 32
10/07/11 19: 45 0. 32
10/07/11 20: 00 0. 32
10/07/11 20: 15 0. 32
10/07/11 20: 30 0. 32
10/07/11 20: 45 0. 32
10/07/11 21: 00 0. 32
10/07/11 21: 15 0. 32
10/07/11 21: 30 0. 32
10/07/11 21: 45 0. 32
10/07/11 22: 00 0. 32
10/07/11 22: 15 0. 32
10/07/11 22: 30 0. 32
10/07/11 22: 45 0. 32
10/07/11 23: 00 0. 32
10/07/11 23: 15 0. 32
10/07/11 23: 30 0. 32
10/07/11 23: 45 0. 32
10/08/11 00: 00 0. 32
10/08/11 00: 15 0. 32
10/08/11 00: 30 0. 32
10/08/11 00: 45 0. 32
10/08/11 01: 00 0. 32
10/08/11 01: 15 0. 32
10/08/11 01: 30 0. 32
10/08/11 01: 45 0. 32
10/08/11 02: 00 0. 32
10/08/11 02: 15 0. 32
10/08/11 02: 30 0. 32
10/08/11 02: 45 0. 32
10/08/11 03: 00 0. 32
10/08/11 03: 15 0. 32
10/08/11 03: 30 0. 32
10/08/11 03: 45 0. 32
10/08/11 04: 00 0. 32
10/08/11 04: 15 0. 32
10/08/11 04: 30 0. 32
10/08/11 04: 45 0. 32
10/08/11 05: 00 0. 32
10/08/11 05: 15 0. 32
10/08/11 05: 30 0. 32
10/08/11 05: 45 0. 32
10/08/11 06: 00 0. 32
10/08/11 06: 15 0. 32
10/08/11 06: 30 0. 32
10/08/11 06: 45 0. 32
10/08/11 07: 00 0. 32
10/08/11 07: 15 0. 31
10/08/11 07: 30 0. 31
10/08/11 07: 45 0. 31
10/08/11 08: 00 0. 31
10/08/11 08: 15 0. 31
10/08/11 08: 30 0. 31
10/08/11 08: 45 0. 31
10/08/11 09: 00 0. 31
10/08/11 09: 15 0. 31
10/08/11 09: 30 0. 31
10/08/11 09: 45 0. 31
10/08/11 10: 00 0. 31
10/08/11 10: 15 0. 31
10/08/11 10: 30 0. 31
10/08/11 10: 45 0. 31
10/08/11 11: 00 0. 31
10/08/11 11: 15 0. 31
10/08/11 11: 30 0. 31
10/08/11 11: 45 0. 31
10/08/11 12: 00 0. 31
10/08/11 12: 15 0. 31
10/08/11 12: 30 0. 31
10/08/11 12: 45 0. 31
10/08/11 13: 00 0. 31
10/08/11 13: 15 0. 31
10/08/11 13: 30 0. 31
10/08/11 13: 45 0. 31
10/08/11 14: 00 0. 31
10/08/11 14: 15 0. 31
10/08/11 14: 30 0. 31
10/08/11 14: 45 0. 31
10/08/11 15: 00 0. 31
10/08/11 15: 15 0. 31
10/08/11 15: 30 0. 31

10/08/11 15: 45 0. 31
10/08/11 16: 00 0. 31
10/08/11 16: 15 0. 31
10/08/11 16: 30 0. 31
10/08/11 16: 45 0. 31
10/08/11 17: 00 0. 31
10/08/11 17: 15 0. 31
10/08/11 17: 30 0. 31
10/08/11 17: 45 0. 31
10/08/11 18: 00 0. 31
10/08/11 18: 15 0. 31
10/08/11 18: 30 0. 31
10/08/11 18: 45 0. 31
10/08/11 19: 00 0. 31
10/08/11 19: 15 0. 31
10/08/11 19: 30 0. 31
10/08/11 19: 45 0. 31
10/08/11 20: 00 0. 31
10/08/11 20: 15 0. 31
10/08/11 20: 30 0. 31
10/08/11 20: 45 0. 30
10/08/11 21: 00 0. 30
10/08/11 21: 15 0. 30
10/08/11 21: 30 0. 30
10/08/11 21: 45 0. 30
10/08/11 22: 00 0. 30
10/08/11 22: 15 0. 30
10/08/11 22: 30 0. 30
10/08/11 22: 45 0. 30
10/08/11 23: 00 0. 30
10/08/11 23: 15 0. 30
10/08/11 23: 30 0. 30
10/08/11 23: 45 0. 30
10/09/11 00: 00 0. 30
10/09/11 00: 15 0. 30
10/09/11 00: 30 0. 30
10/09/11 00: 45 0. 30
10/09/11 01: 00 0. 30
10/09/11 01: 15 0. 30
10/09/11 01: 30 0. 30
10/09/11 01: 45 0. 30
10/09/11 02: 00 0. 30
10/09/11 02: 15 0. 30
10/09/11 02: 30 0. 30
10/09/11 02: 45 0. 30
10/09/11 03: 00 0. 30
10/09/11 03: 15 0. 30
10/09/11 03: 30 0. 30
10/09/11 03: 45 0. 30
10/09/11 04: 00 0. 30
10/09/11 04: 15 0. 30
10/09/11 04: 30 0. 30
10/09/11 04: 45 0. 30
10/09/11 05: 00 0. 30
10/09/11 05: 15 0. 30
10/09/11 05: 30 0. 30
10/09/11 05: 45 0. 30
10/09/11 06: 00 0. 30
10/09/11 06: 15 0. 30
10/09/11 06: 30 0. 30
10/09/11 06: 45 0. 30
10/09/11 07: 00 0. 30
10/09/11 07: 15 0. 30
10/09/11 07: 30 0. 30
10/09/11 07: 45 0. 30
10/09/11 08: 00 0. 30
10/09/11 08: 15 0. 30
10/09/11 08: 30 0. 30
10/09/11 08: 45 0. 30
10/09/11 09: 00 0. 30
10/09/11 09: 15 0. 30
10/09/11 09: 30 0. 30
10/09/11 09: 45 0. 30
10/09/11 10: 00 0. 30
10/09/11 10: 15 0. 30
10/09/11 10: 30 0. 30
10/09/11 10: 45 0. 30
10/09/11 11: 00 0. 30
10/09/11 11: 15 0. 30
10/09/11 11: 30 0. 30
10/09/11 11: 45 0. 29
10/09/11 12: 00 0. 29
10/09/11 12: 15 0. 29
10/09/11 12: 30 0. 29
10/09/11 12: 45 0. 29
10/09/11 13: 00 0. 29
10/09/11 13: 15 0. 29
10/09/11 13: 30 0. 29
10/09/11 13: 45 0. 29
10/09/11 14: 00 0. 29
10/09/11 14: 15 0. 29
10/09/11 14: 30 0. 29

10/09/11 14: 45 0. 29
 10/09/11 15: 00 0. 29
 10/09/11 15: 15 0. 29
 10/09/11 15: 30 0. 29
 10/09/11 15: 45 0. 29
 10/09/11 16: 00 0. 29
 10/09/11 16: 15 0. 29
 10/09/11 16: 30 0. 29
 10/09/11 16: 45 0. 29
 10/09/11 17: 00 0. 29
 10/09/11 17: 15 0. 29
 10/09/11 17: 30 0. 29
 10/09/11 17: 45 0. 29
 10/09/11 18: 00 0. 29
 10/09/11 18: 15 0. 29
 10/09/11 18: 30 0. 29
 10/09/11 18: 45 0. 29
 10/09/11 19: 00 0. 29
 10/09/11 19: 15 0. 29
 10/09/11 19: 30 0. 29
 10/09/11 19: 45 0. 29
 10/09/11 20: 00 0. 29
 10/09/11 20: 15 0. 29
 10/09/11 20: 30 0. 29
 10/09/11 20: 45 0. 29
 10/09/11 21: 00 0. 29
 10/09/11 21: 15 0. 29
 10/09/11 21: 30 0. 29
 10/09/11 21: 45 0. 29
 10/09/11 22: 00 0. 29
 10/09/11 22: 15 0. 29
 10/09/11 22: 30 0. 29
 10/09/11 22: 45 0. 29
 10/09/11 23: 00 0. 29
 10/09/11 23: 15 0. 29
 10/09/11 23: 30 0. 29
 10/09/11 23: 45 0. 29
 10/10/11 00: 00 0. 29
 10/10/11 00: 15 0. 29
 10/10/11 00: 30 0. 29
 10/10/11 00: 45 0. 29
 10/10/11 01: 00 0. 29
 10/10/11 01: 15 0. 29
 10/10/11 01: 30 0. 29
 10/10/11 01: 45 0. 29
 10/10/11 02: 00 0. 27
 10/10/11 02: 15 0. 29
 10/10/11 02: 30 0. 29
 10/10/11 02: 45 0. 29
 10/10/11 03: 00 0. 30
 10/10/11 03: 15 0. 30
 10/10/11 03: 30 0. 30
 10/10/11 03: 45 0. 30
 10/10/11 04: 00 0. 30
 10/10/11 04: 15 0. 30
 10/10/11 04: 30 0. 30
 10/10/11 04: 45 0. 30
 10/10/11 05: 00 0. 30
 10/10/11 05: 15 0. 30
 10/10/11 05: 30 0. 30
 10/10/11 05: 45 0. 30
 10/10/11 06: 00 0. 30
 10/10/11 06: 15 0. 30
 10/10/11 06: 30 0. 30
 10/10/11 06: 45 0. 30
 10/10/11 07: 00 0. 30
 10/10/11 07: 15 0. 30
 10/10/11 07: 30 0. 30
 10/10/11 07: 45 0. 30
 10/10/11 08: 00 0. 30
 10/10/11 08: 15 0. 30
 10/10/11 08: 30 0. 29
 10/10/11 08: 45 0. 29
 10/10/11 09: 00 0. 29
 10/10/11 09: 15 0. 29
 10/10/11 09: 30 0. 29
 10/10/11 09: 45 0. 29
 10/10/11 10: 00 0. 29
 10/10/11 10: 15 0. 29
 10/10/11 10: 30 0. 29
 10/10/11 10: 45 0. 29
 10/10/11 11: 00 0. 29
 10/10/11 11: 15 0. 29
 10/10/11 11: 30 0. 29
 10/10/11 11: 45 0. 29
 10/10/11 12: 00 0. 29
 10/10/11 12: 15 0. 29
 10/10/11 12: 30 0. 29
 10/10/11 12: 45 0. 29
 10/10/11 13: 00 0. 29
 10/10/11 13: 15 0. 29
 10/10/11 13: 30 0. 29

10/10/11 13: 45 0. 29
10/10/11 14: 00 0. 29
10/10/11 14: 15 0. 29
10/10/11 14: 30 0. 29
10/10/11 14: 45 0. 29
10/10/11 15: 00 0. 29
10/10/11 15: 15 0. 29
10/10/11 15: 30 0. 29
10/10/11 15: 45 0. 29
10/10/11 16: 00 0. 29
10/10/11 16: 15 0. 29
10/10/11 16: 30 0. 29
10/10/11 16: 45 0. 29
10/10/11 17: 00 0. 29
10/10/11 17: 15 0. 29
10/10/11 17: 30 0. 29
10/10/11 17: 45 0. 29
10/10/11 18: 00 0. 29
10/10/11 18: 15 0. 29
10/10/11 18: 30 0. 29
10/10/11 18: 45 0. 29
10/10/11 19: 00 0. 29
10/10/11 19: 15 0. 29
10/10/11 19: 30 0. 29
10/10/11 19: 45 0. 29
10/10/11 20: 00 0. 29
10/10/11 20: 15 0. 29
10/10/11 20: 30 0. 29
10/10/11 20: 45 0. 29
10/10/11 21: 00 0. 29
10/10/11 21: 15 0. 29
10/10/11 21: 30 0. 29
10/10/11 21: 45 0. 29
10/10/11 22: 00 0. 29
10/10/11 22: 15 0. 29
10/10/11 22: 30 0. 29
10/10/11 22: 45 0. 29
10/10/11 23: 00 0. 29
10/10/11 23: 15 0. 29
10/10/11 23: 30 0. 28
10/10/11 23: 45 0. 28
10/11/11 00: 00 0. 28
10/11/11 00: 15 0. 28
10/11/11 00: 30 0. 28
10/11/11 00: 45 0. 28
10/11/11 01: 00 0. 28
10/11/11 01: 15 0. 28
10/11/11 01: 30 0. 28
10/11/11 01: 45 0. 28
10/11/11 02: 00 0. 28
10/11/11 02: 15 0. 28
10/11/11 02: 30 0. 28
10/11/11 02: 45 0. 28
10/11/11 03: 00 0. 28
10/11/11 03: 15 0. 28
10/11/11 03: 30 0. 28
10/11/11 03: 45 0. 28
10/11/11 04: 00 0. 28
10/11/11 04: 15 0. 28
10/11/11 04: 30 0. 28
10/11/11 04: 45 0. 28
10/11/11 05: 00 0. 28
10/11/11 05: 15 0. 28
10/11/11 05: 30 0. 28
10/11/11 05: 45 0. 28
10/11/11 06: 00 0. 28
10/11/11 06: 15 0. 28
10/11/11 06: 30 0. 28
10/11/11 06: 45 0. 28
10/11/11 07: 00 0. 28
10/11/11 07: 15 0. 28
10/11/11 07: 30 0. 28
10/11/11 07: 45 0. 28
10/11/11 08: 00 0. 28
10/11/11 08: 15 0. 28
10/11/11 08: 30 0. 28
10/11/11 08: 45 0. 28
10/11/11 09: 00 0. 28
10/11/11 09: 15 0. 28
10/11/11 09: 30 0. 28
10/11/11 09: 45 0. 28
10/11/11 10: 00 0. 28
10/11/11 10: 15 0. 28
10/11/11 10: 30 0. 28
10/11/11 10: 45 0. 28
10/11/11 11: 00 0. 28
10/11/11 11: 15 0. 28
10/11/11 11: 30 0. 28
10/11/11 11: 45 0. 28
10/11/11 12: 00 0. 28
10/11/11 12: 15 0. 28
10/11/11 12: 30 0. 28

10/11/11 12: 45 0. 28
 10/11/11 13: 00 0. 28
 10/11/11 13: 15 0. 28
 10/11/11 13: 30 0. 28
 10/11/11 13: 45 0. 28
 10/11/11 14: 00 0. 28
 10/11/11 14: 15 0. 28
 10/11/11 14: 30 0. 28
 10/11/11 14: 45 0. 28
 10/11/11 15: 00 0. 28
 10/11/11 15: 15 0. 28
 10/11/11 15: 30 0. 28
 10/11/11 15: 45 0. 28
 10/11/11 16: 00 0. 28
 10/11/11 16: 15 0. 28
 10/11/11 16: 30 0. 28
 10/11/11 16: 45 0. 28
 10/11/11 17: 00 0. 28
 10/11/11 17: 15 0. 28
 10/11/11 17: 30 0. 29
 10/11/11 17: 45 0. 29
 10/11/11 18: 00 0. 29
 10/11/11 18: 15 0. 29
 10/11/11 18: 30 0. 29
 10/11/11 18: 45 0. 29
 10/11/11 19: 00 0. 29
 10/11/11 19: 15 0. 29
 10/11/11 19: 30 0. 29
 10/11/11 19: 45 0. 29
 10/11/11 20: 00 0. 29
 10/11/11 20: 15 0. 29
 10/11/11 20: 30 0. 29
 10/11/11 20: 45 0. 29
 10/11/11 21: 00 0. 29
 10/11/11 21: 15 0. 29
 10/11/11 21: 30 0. 29
 10/11/11 21: 45 0. 29
 10/11/11 22: 00 0. 29
 10/11/11 22: 15 0. 29
 10/11/11 22: 30 0. 29
 10/11/11 22: 45 0. 29
 10/11/11 23: 00 0. 29
 10/11/11 23: 15 0. 29
 10/11/11 23: 30 0. 29
 10/11/11 23: 45 0. 29
 10/12/11 00: 00 0. 29
 10/12/11 00: 15 0. 29
 10/12/11 00: 30 0. 29
 10/12/11 00: 45 0. 29
 10/12/11 01: 00 0. 29
 10/12/11 01: 15 0. 29
 10/12/11 01: 30 0. 29
 10/12/11 01: 45 0. 29
 10/12/11 02: 00 0. 29
 10/12/11 02: 15 0. 29
 10/12/11 02: 30 0. 29
 10/12/11 02: 45 0. 29
 10/12/11 03: 00 0. 29
 10/12/11 03: 15 0. 29
 10/12/11 03: 30 0. 29
 10/12/11 03: 45 0. 29
 10/12/11 04: 00 0. 29
 10/12/11 04: 15 0. 29
 10/12/11 04: 30 0. 29
 10/12/11 04: 45 0. 29
 10/12/11 05: 00 0. 29
 10/12/11 05: 15 0. 29
 10/12/11 05: 30 0. 29
 10/12/11 05: 45 0. 29
 10/12/11 06: 00 0. 29
 10/12/11 06: 15 0. 29
 10/12/11 06: 30 0. 29
 10/12/11 06: 45 0. 29
 10/12/11 07: 00 0. 29
 10/12/11 07: 15 0. 29
 10/12/11 07: 30 0. 29
 10/12/11 07: 45 0. 29
 10/12/11 08: 00 0. 29
 10/12/11 08: 15 0. 29
 10/12/11 08: 30 0. 29
 10/12/11 08: 45 0. 29
 10/12/11 09: 00 0. 29
 10/12/11 09: 15 0. 29
 10/12/11 09: 30 0. 29
 10/12/11 09: 45 0. 29
 10/12/11 10: 00 0. 29
 10/12/11 10: 15 0. 29
 10/12/11 10: 30 0. 29
 10/12/11 10: 45 0. 29
 10/12/11 11: 00 0. 29
 10/12/11 11: 15 0. 29
 10/12/11 11: 30 0. 29

10/12/11 11: 45 0. 29
 10/12/11 12: 00 0. 29
 10/12/11 12: 15 0. 29
 10/12/11 12: 30 0. 29
 10/12/11 12: 45 0. 29
 10/12/11 13: 00 0. 29
 10/12/11 13: 15 0. 29
 10/12/11 13: 30 0. 29
 10/12/11 13: 45 0. 29
 10/12/11 14: 00 0. 29
 10/12/11 14: 15 0. 29
 10/12/11 14: 30 0. 29
 10/12/11 14: 45 0. 29
 10/12/11 15: 00 0. 29
 10/12/11 15: 15 0. 29
 10/12/11 15: 30 0. 28
 10/12/11 15: 45 0. 28
 10/12/11 16: 00 0. 28
 10/12/11 16: 15 0. 28
 10/12/11 16: 30 0. 28
 10/12/11 16: 45 0. 28
 10/12/11 17: 00 0. 28
 10/12/11 17: 15 0. 28
 10/12/11 17: 30 0. 28
 10/12/11 17: 45 0. 28
 10/12/11 18: 00 0. 28
 10/12/11 18: 15 0. 28
 10/12/11 18: 30 0. 28
 10/12/11 18: 45 0. 28
 10/12/11 19: 00 0. 28
 10/12/11 19: 15 0. 28
 10/12/11 19: 30 0. 28
 10/12/11 19: 45 0. 28
 10/12/11 20: 00 0. 28
 10/12/11 20: 15 0. 28
 10/12/11 20: 30 0. 28
 10/12/11 20: 45 0. 28
 10/12/11 21: 00 0. 28
 10/12/11 21: 15 0. 28
 10/12/11 21: 30 0. 28
 10/12/11 21: 45 0. 28
 10/12/11 22: 00 0. 28
 10/12/11 22: 15 0. 28
 10/12/11 22: 30 0. 28
 10/12/11 22: 45 0. 28
 10/12/11 23: 00 0. 28
 10/12/11 23: 15 0. 28
 10/12/11 23: 30 0. 28
 10/12/11 23: 45 0. 27
 10/13/11 00: 00 0. 27
 10/13/11 00: 15 0. 27
 10/13/11 00: 30 0. 27
 10/13/11 00: 45 0. 27
 10/13/11 01: 00 0. 27
 10/13/11 01: 15 0. 27
 10/13/11 01: 30 0. 27
 10/13/11 01: 45 0. 27
 10/13/11 02: 00 0. 27
 10/13/11 02: 15 0. 27
 10/13/11 02: 30 0. 27
 10/13/11 02: 45 0. 27
 10/13/11 03: 00 0. 27
 10/13/11 03: 15 0. 27
 10/13/11 03: 30 0. 27
 10/13/11 03: 45 0. 27
 10/13/11 04: 00 0. 27
 10/13/11 04: 15 0. 27
 10/13/11 04: 30 0. 27
 10/13/11 04: 45 0. 27
 10/13/11 05: 00 0. 27
 10/13/11 05: 15 0. 27
 10/13/11 05: 30 0. 27
 10/13/11 05: 45 0. 27
 10/13/11 06: 00 0. 27
 10/13/11 06: 15 0. 27
 10/13/11 06: 30 0. 27
 10/13/11 06: 45 0. 27
 10/13/11 07: 00 0. 27
 10/13/11 07: 15 0. 27
 10/13/11 07: 30 0. 27
 10/13/11 07: 45 0. 27
 10/13/11 08: 00 0. 27
 10/13/11 08: 15 0. 27
 10/13/11 08: 30 0. 27
 10/13/11 08: 45 0. 27
 10/13/11 09: 00 0. 27
 10/13/11 09: 15 0. 27
 10/13/11 09: 30 0. 27
 10/13/11 09: 45 0. 27
 10/13/11 10: 00 0. 27
 10/13/11 10: 15 0. 27
 10/13/11 10: 30 0. 27

10/13/11 10: 45 0. 27
 10/13/11 11: 00 0. 27
 10/13/11 11: 15 0. 27
 10/13/11 11: 30 0. 27
 10/13/11 11: 45 0. 27
 10/13/11 12: 00 0. 27
 10/13/11 12: 15 0. 27
 10/13/11 12: 30 0. 27
 10/13/11 12: 45 0. 27
 10/13/11 13: 00 0. 27
 10/13/11 13: 15 0. 27
 10/13/11 13: 30 0. 27
 10/13/11 13: 45 0. 27
 10/13/11 14: 00 0. 27
 10/13/11 14: 15 0. 27
 10/13/11 14: 30 0. 27
 10/13/11 14: 45 0. 26
 10/13/11 15: 00 0. 26
 10/13/11 15: 15 0. 26
 10/13/11 15: 30 0. 26
 10/13/11 15: 45 0. 26
 10/13/11 16: 00 0. 26
 10/13/11 16: 15 0. 26
 10/13/11 16: 30 0. 26
 10/13/11 16: 45 0. 26
 10/13/11 17: 00 0. 26
 10/13/11 17: 15 0. 26
 10/13/11 17: 30 0. 26
 10/13/11 17: 45 0. 26
 10/13/11 18: 00 0. 26
 10/13/11 18: 15 0. 26
 10/13/11 18: 30 0. 26
 10/13/11 18: 45 0. 26
 10/13/11 19: 00 0. 26
 10/13/11 19: 15 0. 26
 10/13/11 19: 30 0. 26
 10/13/11 19: 45 0. 26
 10/13/11 20: 00 0. 26
 10/13/11 20: 15 0. 26
 10/13/11 20: 30 0. 26
 10/13/11 20: 45 0. 26
 10/13/11 21: 00 0. 26
 10/13/11 21: 15 0. 26
 10/13/11 21: 30 0. 26
 10/13/11 21: 45 0. 26
 10/13/11 22: 00 0. 26
 10/13/11 22: 15 0. 26
 10/13/11 22: 30 0. 26
 10/13/11 22: 45 0. 26
 10/13/11 23: 00 0. 26
 10/13/11 23: 15 0. 26
 10/13/11 23: 30 0. 26
 10/13/11 23: 45 0. 26
 10/14/11 00: 00 0. 26
 10/14/11 00: 15 0. 26
 10/14/11 00: 30 0. 26
 10/14/11 00: 45 0. 26
 10/14/11 01: 00 0. 26
 10/14/11 01: 15 0. 26
 10/14/11 01: 30 0. 26
 10/14/11 01: 45 0. 26
 10/14/11 02: 00 0. 26
 10/14/11 02: 15 0. 26
 10/14/11 02: 30 0. 26
 10/14/11 02: 45 0. 26
 10/14/11 03: 00 0. 26
 10/14/11 03: 15 0. 26
 10/14/11 03: 30 0. 26
 10/14/11 03: 45 0. 26
 10/14/11 04: 00 0. 26
 10/14/11 04: 15 0. 26
 10/14/11 04: 30 0. 26
 10/14/11 04: 45 0. 26
 10/14/11 05: 00 0. 26
 10/14/11 05: 15 0. 26
 10/14/11 05: 30 0. 26
 10/14/11 05: 45 0. 26
 10/14/11 06: 00 0. 26
 10/14/11 06: 15 0. 26
 10/14/11 06: 30 0. 26
 10/14/11 06: 45 0. 26
 10/14/11 07: 00 0. 26
 10/14/11 07: 15 0. 26
 10/14/11 07: 30 0. 26
 10/14/11 07: 45 0. 26
 10/14/11 08: 00 0. 26
 10/14/11 08: 15 0. 26
 10/14/11 08: 30 0. 26
 10/14/11 08: 45 0. 26
 10/14/11 09: 00 0. 26
 10/14/11 09: 15 0. 26
 10/14/11 09: 30 0. 26

10/14/11 09: 45 0. 26
 10/14/11 10: 00 0. 26
 10/14/11 10: 15 0. 26
 10/14/11 10: 30 0. 26
 10/14/11 10: 45 0. 26
 10/14/11 11: 00 0. 25
 10/14/11 11: 15 0. 25
 10/14/11 11: 30 0. 25
 10/14/11 11: 45 0. 25
 10/14/11 12: 00 0. 25
 10/14/11 12: 15 0. 25
 10/14/11 12: 30 0. 25
 10/14/11 12: 45 0. 25
 10/14/11 13: 00 0. 25
 10/14/11 13: 15 0. 25
 10/14/11 13: 30 0. 25
 10/14/11 13: 45 0. 25
 10/14/11 14: 00 0. 25
 10/14/11 14: 15 0. 25
 10/14/11 14: 30 0. 25
 10/14/11 14: 45 0. 25
 10/14/11 15: 00 0. 25
 10/14/11 15: 15 0. 25
 10/14/11 15: 30 0. 25
 10/14/11 15: 45 0. 25
 10/14/11 16: 00 0. 25
 10/14/11 16: 15 0. 25
 10/14/11 16: 30 0. 25
 10/14/11 16: 45 0. 25
 10/14/11 17: 00 0. 25
 10/14/11 17: 15 0. 25
 10/14/11 17: 30 0. 25
 10/14/11 17: 45 0. 25
 10/14/11 18: 00 0. 25
 10/14/11 18: 15 0. 25
 10/14/11 18: 30 0. 25
 10/14/11 18: 45 0. 25
 10/14/11 19: 00 0. 25
 10/14/11 19: 15 0. 25
 10/14/11 19: 30 0. 25
 10/14/11 19: 45 0. 25
 10/14/11 20: 00 0. 25
 10/14/11 20: 15 0. 25
 10/14/11 20: 30 0. 25
 10/14/11 20: 45 0. 25
 10/14/11 21: 00 0. 25
 10/14/11 21: 15 0. 25
 10/14/11 21: 30 0. 25
 10/14/11 21: 45 0. 25
 10/14/11 22: 00 0. 25
 10/14/11 22: 15 0. 25
 10/14/11 22: 30 0. 25
 10/14/11 22: 45 0. 25
 10/14/11 23: 00 0. 25
 10/14/11 23: 15 0. 25
 10/14/11 23: 30 0. 25
 10/14/11 23: 45 0. 25
 10/15/11 00: 00 0. 25
 10/15/11 00: 15 0. 25
 10/15/11 00: 30 0. 25
 10/15/11 00: 45 0. 25
 10/15/11 01: 00 0. 25
 10/15/11 01: 15 0. 25
 10/15/11 01: 30 0. 25
 10/15/11 01: 45 0. 25
 10/15/11 02: 00 0. 25
 10/15/11 02: 15 0. 25
 10/15/11 02: 30 0. 25
 10/15/11 02: 45 0. 25
 10/15/11 03: 00 0. 25
 10/15/11 03: 15 0. 25
 10/15/11 03: 30 0. 25
 10/15/11 03: 45 0. 25
 10/15/11 04: 00 0. 25
 10/15/11 04: 15 0. 25
 10/15/11 04: 30 0. 25
 10/15/11 04: 45 0. 25
 10/15/11 05: 00 0. 25
 10/15/11 05: 15 0. 25
 10/15/11 05: 30 0. 25
 10/15/11 05: 45 0. 25
 10/15/11 06: 00 0. 25
 10/15/11 06: 15 0. 25
 10/15/11 06: 30 0. 25
 10/15/11 06: 45 0. 25
 10/15/11 07: 00 0. 25
 10/15/11 07: 15 0. 25
 10/15/11 07: 30 0. 25
 10/15/11 07: 45 0. 25
 10/15/11 08: 00 0. 25
 10/15/11 08: 15 0. 25
 10/15/11 08: 30 0. 25

10/15/11 08: 45 0. 25
 10/15/11 09: 00 0. 25
 10/15/11 09: 15 0. 25
 10/15/11 09: 30 0. 25
 10/15/11 09: 45 0. 26
 10/15/11 10: 00 0. 26
 10/15/11 10: 15 0. 26
 10/15/11 10: 30 0. 26
 10/15/11 10: 45 0. 26
 10/15/11 11: 00 0. 26
 10/15/11 11: 15 0. 26
 10/15/11 11: 30 0. 26
 10/15/11 11: 45 0. 26
 10/15/11 12: 00 0. 26
 10/15/11 12: 15 0. 26
 10/15/11 12: 30 0. 26
 10/15/11 12: 45 0. 26
 10/15/11 13: 00 0. 26
 10/15/11 13: 15 0. 26
 10/15/11 13: 30 0. 26
 10/15/11 13: 45 0. 26
 10/15/11 14: 00 0. 26
 10/15/11 14: 15 0. 26
 10/15/11 14: 30 0. 26
 10/15/11 14: 45 0. 26
 10/15/11 15: 00 0. 26
 10/15/11 15: 15 0. 26
 10/15/11 15: 30 0. 26
 10/15/11 15: 45 0. 26
 10/15/11 16: 00 0. 26
 10/15/11 16: 15 0. 26
 10/15/11 16: 30 0. 26
 10/15/11 16: 45 0. 26
 10/15/11 17: 00 0. 26
 10/15/11 17: 15 0. 26
 10/15/11 17: 30 0. 26
 10/15/11 17: 45 0. 26
 10/15/11 18: 00 0. 26
 10/15/11 18: 15 0. 26
 10/15/11 18: 30 0. 26
 10/15/11 18: 45 0. 26
 10/15/11 19: 00 0. 26
 10/15/11 19: 15 0. 26
 10/15/11 19: 30 0. 26
 10/15/11 19: 45 0. 26
 10/15/11 20: 00 0. 26
 10/15/11 20: 15 0. 26
 10/15/11 20: 30 0. 26
 10/15/11 20: 45 0. 26
 10/15/11 21: 00 0. 26
 10/15/11 21: 15 0. 27
 10/15/11 21: 30 0. 27
 10/15/11 21: 45 0. 27
 10/15/11 22: 00 0. 27
 10/15/11 22: 15 0. 27
 10/15/11 22: 30 0. 27
 10/15/11 22: 45 0. 27
 10/15/11 23: 00 0. 27
 10/15/11 23: 15 0. 27
 10/15/11 23: 30 0. 27
 10/15/11 23: 45 0. 27
 10/16/11 00: 00 0. 27
 10/16/11 00: 15 0. 27
 10/16/11 00: 30 0. 27
 10/16/11 00: 45 0. 27
 10/16/11 01: 00 0. 27
 10/16/11 01: 15 0. 27
 10/16/11 01: 30 0. 27
 10/16/11 01: 45 0. 27
 10/16/11 02: 00 0. 27
 10/16/11 02: 15 0. 27
 10/16/11 02: 30 0. 27
 10/16/11 02: 45 0. 27
 10/16/11 03: 00 0. 27
 10/16/11 03: 15 0. 27
 10/16/11 03: 30 0. 27
 10/16/11 03: 45 0. 27
 10/16/11 04: 00 0. 27
 10/16/11 04: 15 0. 27
 10/16/11 04: 30 0. 27
 10/16/11 04: 45 0. 27
 10/16/11 05: 00 0. 27
 10/16/11 05: 15 0. 27
 10/16/11 05: 30 0. 27
 10/16/11 05: 45 0. 27
 10/16/11 06: 00 0. 27
 10/16/11 06: 15 0. 27
 10/16/11 06: 30 0. 27
 10/16/11 06: 45 0. 27
 10/16/11 07: 00 0. 27
 10/16/11 07: 15 0. 27
 10/16/11 07: 30 0. 27

10/16/11 07: 45 0. 27
 10/16/11 08: 00 0. 27
 10/16/11 08: 15 0. 27
 10/16/11 08: 30 0. 27
 10/16/11 08: 45 0. 28
 10/16/11 09: 00 0. 28
 10/16/11 09: 15 0. 28
 10/16/11 09: 30 0. 28
 10/16/11 09: 45 0. 28
 10/16/11 10: 00 0. 28
 10/16/11 10: 15 0. 28
 10/16/11 10: 30 0. 28
 10/16/11 10: 45 0. 28
 10/16/11 11: 00 0. 28
 10/16/11 11: 15 0. 28
 10/16/11 11: 30 0. 28
 10/16/11 11: 45 0. 28
 10/16/11 12: 00 0. 28
 10/16/11 12: 15 0. 28
 10/16/11 12: 30 0. 28
 10/16/11 12: 45 0. 28
 10/16/11 13: 00 0. 28
 10/16/11 13: 15 0. 28
 10/16/11 13: 30 0. 28
 10/16/11 13: 45 0. 28
 10/16/11 14: 00 0. 28
 10/16/11 14: 15 0. 28
 10/16/11 14: 30 0. 28
 10/16/11 14: 45 0. 28
 10/16/11 15: 00 0. 28
 10/16/11 15: 15 0. 28
 10/16/11 15: 30 0. 28
 10/16/11 15: 45 0. 28
 10/16/11 16: 00 0. 28
 10/16/11 16: 15 0. 28
 10/16/11 16: 30 0. 28
 10/16/11 16: 45 0. 28
 10/16/11 17: 00 0. 28
 10/16/11 17: 15 0. 28
 10/16/11 17: 30 0. 28
 10/16/11 17: 45 0. 28
 10/16/11 18: 00 0. 28
 10/16/11 18: 15 0. 28
 10/16/11 18: 30 0. 28
 10/16/11 18: 45 0. 28
 10/16/11 19: 00 0. 28
 10/16/11 19: 15 0. 28
 10/16/11 19: 30 0. 28
 10/16/11 19: 45 0. 28
 10/16/11 20: 00 0. 28
 10/16/11 20: 15 0. 28
 10/16/11 20: 30 0. 28
 10/16/11 20: 45 0. 28
 10/16/11 21: 00 0. 28
 10/16/11 21: 15 0. 28
 10/16/11 21: 30 0. 28
 10/16/11 21: 45 0. 28
 10/16/11 22: 00 0. 28
 10/16/11 22: 15 0. 28
 10/16/11 22: 30 0. 28
 10/16/11 22: 45 0. 28
 10/16/11 23: 00 0. 28
 10/16/11 23: 15 0. 28
 10/16/11 23: 30 0. 28
 10/16/11 23: 45 0. 28
 10/17/11 00: 00 0. 28
 10/17/11 00: 15 0. 28
 10/17/11 00: 30 0. 28
 10/17/11 00: 45 0. 28
 10/17/11 01: 00 0. 28
 10/17/11 01: 15 0. 28
 10/17/11 01: 30 0. 28
 10/17/11 01: 45 0. 28
 10/17/11 02: 00 0. 28
 10/17/11 02: 15 0. 28
 10/17/11 02: 30 0. 28
 10/17/11 02: 45 0. 28
 10/17/11 03: 00 0. 28
 10/17/11 03: 15 0. 28
 10/17/11 03: 30 0. 28
 10/17/11 03: 45 0. 28
 10/17/11 04: 00 0. 28
 10/17/11 04: 15 0. 28
 10/17/11 04: 30 0. 28
 10/17/11 04: 45 0. 28
 10/17/11 05: 00 0. 28
 10/17/11 05: 15 0. 28
 10/17/11 05: 30 0. 28
 10/17/11 05: 45 0. 28
 10/17/11 06: 00 0. 28
 10/17/11 06: 15 0. 28
 10/17/11 06: 30 0. 28

10/17/11 06: 45 0. 28
 10/17/11 07: 00 0. 28
 10/17/11 07: 15 0. 28
 10/17/11 07: 30 0. 28
 10/17/11 07: 45 0. 28
 10/17/11 08: 00 0. 28
 10/17/11 08: 15 0. 28
 10/17/11 08: 30 0. 28
 10/17/11 08: 45 0. 27
 10/17/11 09: 00 0. 27
 10/17/11 09: 15 0. 27
 10/17/11 09: 30 0. 27
 10/17/11 09: 45 0. 27
 10/17/11 10: 00 0. 27
 10/17/11 10: 15 0. 27
 10/17/11 10: 30 0. 27
 10/17/11 10: 45 0. 27
 10/17/11 11: 00 0. 27
 10/17/11 11: 15 0. 27
 10/17/11 11: 30 0. 27
 10/17/11 11: 45 0. 27
 10/17/11 12: 00 0. 27
 10/17/11 12: 15 0. 27
 10/17/11 12: 30 0. 27
 10/17/11 12: 45 0. 27
 10/17/11 13: 00 0. 27
 10/17/11 13: 15 0. 27
 10/17/11 13: 30 0. 27
 10/17/11 13: 45 0. 27
 10/17/11 14: 00 0. 27
 10/17/11 14: 15 0. 27
 10/17/11 14: 30 0. 27
 10/17/11 14: 45 0. 27
 10/17/11 15: 00 0. 27
 10/17/11 15: 15 0. 27
 10/17/11 15: 30 0. 27
 10/17/11 15: 45 0. 27
 10/17/11 16: 00 0. 27
 10/17/11 16: 15 0. 28
 10/17/11 16: 30 0. 28
 10/17/11 16: 45 0. 28
 10/17/11 17: 00 0. 28
 10/17/11 17: 15 0. 28
 10/17/11 17: 30 0. 29
 10/17/11 17: 45 0. 29
 10/17/11 18: 00 0. 29
 10/17/11 18: 15 0. 29
 10/17/11 18: 30 0. 29
 10/17/11 18: 45 0. 29
 10/17/11 19: 00 0. 29
 10/17/11 19: 15 0. 29
 10/17/11 19: 30 0. 29
 10/17/11 19: 45 0. 30
 10/17/11 20: 00 0. 30
 10/17/11 20: 15 0. 30
 10/17/11 20: 30 0. 30
 10/17/11 20: 45 0. 30
 10/17/11 21: 00 0. 30
 10/17/11 21: 15 0. 30
 10/17/11 21: 30 0. 30
 10/17/11 21: 45 0. 30
 10/17/11 22: 00 0. 30
 10/17/11 22: 15 0. 31
 10/17/11 22: 30 0. 31
 10/17/11 22: 45 0. 31
 10/17/11 23: 00 0. 31
 10/17/11 23: 15 0. 31
 10/17/11 23: 30 0. 31
 10/17/11 23: 45 0. 31
 10/18/11 00: 00 0. 31
 10/18/11 00: 15 0. 31
 10/18/11 00: 30 0. 31
 10/18/11 00: 45 0. 31
 10/18/11 01: 00 0. 31
 10/18/11 01: 15 0. 31
 10/18/11 01: 30 0. 31
 10/18/11 01: 45 0. 31
 10/18/11 02: 00 0. 31
 10/18/11 02: 15 0. 31
 10/18/11 02: 30 0. 31
 10/18/11 02: 45 0. 31
 10/18/11 03: 00 0. 31
 10/18/11 03: 15 0. 31
 10/18/11 03: 30 0. 31
 10/18/11 03: 45 0. 31
 10/18/11 04: 00 0. 31
 10/18/11 04: 15 0. 31
 10/18/11 04: 30 0. 31
 10/18/11 04: 45 0. 31
 10/18/11 05: 00 0. 31
 10/18/11 05: 15 0. 31
 10/18/11 05: 30 0. 31

10/18/11 05: 45 0. 31
10/18/11 06: 00 0. 31
10/18/11 06: 15 0. 31
10/18/11 06: 30 0. 31
10/18/11 06: 45 0. 32
10/18/11 07: 00 0. 32
10/18/11 07: 15 0. 32
10/18/11 07: 30 0. 32
10/18/11 07: 45 0. 32
10/18/11 08: 00 0. 32
10/18/11 08: 15 0. 32
10/18/11 08: 30 0. 32
10/18/11 08: 45 0. 32
10/18/11 09: 00 0. 32
10/18/11 09: 15 0. 32
10/18/11 09: 30 0. 32
10/18/11 09: 45 0. 32
10/18/11 10: 00 0. 32
10/18/11 10: 15 0. 32
10/18/11 10: 30 0. 32
10/18/11 10: 45 0. 32
10/18/11 11: 00 0. 32
10/18/11 11: 15 0. 32
10/18/11 11: 30 0. 32
10/18/11 11: 45 0. 32
10/18/11 12: 00 0. 32
10/18/11 12: 15 0. 32
10/18/11 12: 30 0. 32
10/18/11 12: 45 0. 32
10/18/11 13: 00 0. 32
10/18/11 13: 15 0. 32
10/18/11 13: 30 0. 32
10/18/11 13: 45 0. 32
10/18/11 14: 00 0. 32
10/18/11 14: 15 0. 32
10/18/11 14: 30 0. 32
10/18/11 14: 45 0. 32
10/18/11 15: 00 0. 32
10/18/11 15: 15 0. 32
10/18/11 15: 30 0. 32
10/18/11 15: 45 0. 32
10/18/11 16: 00 0. 32
10/18/11 16: 15 0. 32
10/18/11 16: 30 0. 32
10/18/11 16: 45 0. 32
10/18/11 17: 00 0. 32
10/18/11 17: 15 0. 32
10/18/11 17: 30 0. 32
10/18/11 17: 45 0. 32
10/18/11 18: 00 0. 32
10/18/11 18: 15 0. 32
10/18/11 18: 30 0. 32
10/18/11 18: 45 0. 32
10/18/11 19: 00 0. 32
10/18/11 19: 15 0. 32
10/18/11 19: 30 0. 32
10/18/11 19: 45 0. 32
10/18/11 20: 00 0. 32
10/18/11 20: 15 0. 32
10/18/11 20: 30 0. 32
10/18/11 20: 45 0. 32
10/18/11 21: 00 0. 32
10/18/11 21: 15 0. 32
10/18/11 21: 30 0. 32
10/18/11 21: 45 0. 32
10/18/11 22: 00 0. 33
10/18/11 22: 15 0. 32
10/18/11 22: 30 0. 32
10/18/11 22: 45 0. 32
10/18/11 23: 00 0. 32
10/18/11 23: 15 0. 32
10/18/11 23: 30 0. 32
10/18/11 23: 45 0. 32
10/19/11 00: 00 0. 32
10/19/11 00: 15 0. 32
10/19/11 00: 30 0. 32
10/19/11 00: 45 0. 32
10/19/11 01: 00 0. 32
10/19/11 01: 15 0. 32
10/19/11 01: 30 0. 32
10/19/11 01: 45 0. 32
10/19/11 02: 00 0. 32
10/19/11 02: 15 0. 32
10/19/11 02: 30 0. 32
10/19/11 02: 45 0. 32
10/19/11 03: 00 0. 32
10/19/11 03: 15 0. 32
10/19/11 03: 30 0. 32
10/19/11 03: 45 0. 32
10/19/11 04: 00 0. 32
10/19/11 04: 15 0. 32
10/19/11 04: 30 0. 32

10/19/11 04: 45 0. 32
10/19/11 05: 00 0. 32
10/19/11 05: 15 0. 32
10/19/11 05: 30 0. 32
10/19/11 05: 45 0. 32
10/19/11 06: 00 0. 32
10/19/11 06: 15 0. 32
10/19/11 06: 30 0. 32
10/19/11 06: 45 0. 32
10/19/11 07: 00 0. 32
10/19/11 07: 15 0. 32
10/19/11 07: 30 0. 32
10/19/11 07: 45 0. 32
10/19/11 08: 00 0. 32
10/19/11 08: 15 0. 32
10/19/11 08: 30 0. 32
10/19/11 08: 45 0. 32
10/19/11 09: 00 0. 32
10/19/11 09: 15 0. 32
10/19/11 09: 30 0. 32
10/19/11 09: 45 0. 32
10/19/11 10: 00 0. 32
10/19/11 10: 15 0. 32
10/19/11 10: 30 0. 32
10/19/11 10: 45 0. 32
10/19/11 11: 00 0. 32
10/19/11 11: 15 0. 32
10/19/11 11: 30 0. 32
10/19/11 11: 45 0. 32
10/19/11 12: 00 0. 32
10/19/11 12: 15 0. 32
10/19/11 12: 30 0. 32
10/19/11 12: 45 0. 32
10/19/11 13: 00 0. 32
10/19/11 13: 15 0. 32
10/19/11 13: 30 0. 32
10/19/11 13: 45 0. 32
10/19/11 14: 00 0. 32
10/19/11 14: 15 0. 32
10/19/11 14: 30 0. 32
10/19/11 14: 45 0. 32
10/19/11 15: 00 0. 32
10/19/11 15: 15 0. 32
10/19/11 15: 30 0. 32
10/19/11 15: 45 0. 32
10/19/11 16: 00 0. 32
10/19/11 16: 15 0. 32
10/19/11 16: 30 0. 32
10/19/11 16: 45 0. 32
10/19/11 17: 00 0. 32
10/19/11 17: 15 0. 32
10/19/11 17: 30 0. 32
10/19/11 17: 45 0. 32
10/19/11 18: 00 0. 32
10/19/11 18: 15 0. 32
10/19/11 18: 30 0. 32
10/19/11 18: 45 0. 32
10/19/11 19: 00 0. 32
10/19/11 19: 15 0. 32
10/19/11 19: 30 0. 32
10/19/11 19: 45 0. 32
10/19/11 20: 00 0. 32
10/19/11 20: 15 0. 32
10/19/11 20: 30 0. 32
10/19/11 20: 45 0. 32
10/19/11 21: 00 0. 32
10/19/11 21: 15 0. 32
10/19/11 21: 30 0. 32
10/19/11 21: 45 0. 32
10/19/11 22: 00 0. 32
10/19/11 22: 15 0. 32
10/19/11 22: 30 0. 32
10/19/11 22: 45 0. 32
10/19/11 23: 00 0. 32
10/19/11 23: 15 0. 32
10/19/11 23: 30 0. 32
10/19/11 23: 45 0. 32
10/20/11 00: 00 0. 32
10/20/11 00: 15 0. 32
10/20/11 00: 30 0. 32
10/20/11 00: 45 0. 32
10/20/11 01: 00 0. 32
10/20/11 01: 15 0. 32
10/20/11 01: 30 0. 32
10/20/11 01: 45 0. 32
10/20/11 02: 00 0. 32
10/20/11 02: 15 0. 32
10/20/11 02: 30 0. 32
10/20/11 02: 45 0. 32
10/20/11 03: 00 0. 32
10/20/11 03: 15 0. 32
10/20/11 03: 30 0. 32

10/20/11 03: 45 0. 32
 10/20/11 04: 00 0. 32
 10/20/11 04: 15 0. 32
 10/20/11 04: 30 0. 32
 10/20/11 04: 45 0. 32
 10/20/11 05: 00 0. 32
 10/20/11 05: 15 0. 32
 10/20/11 05: 30 0. 32
 10/20/11 05: 45 0. 32
 10/20/11 06: 00 0. 32
 10/20/11 06: 15 0. 32
 10/20/11 06: 30 0. 32
 10/20/11 06: 45 0. 32
 10/20/11 07: 00 0. 32
 10/20/11 07: 15 0. 32
 10/20/11 07: 30 0. 32
 10/20/11 07: 45 0. 32
 10/20/11 08: 00 0. 32
 10/20/11 08: 15 0. 32
 10/20/11 08: 30 0. 32
 10/20/11 08: 45 0. 32
 10/20/11 09: 00 0. 32
 10/20/11 09: 15 0. 32
 10/20/11 09: 30 0. 32
 10/20/11 09: 45 0. 32
 10/20/11 10: 00 0. 32
 10/20/11 10: 15 0. 32
 10/20/11 10: 30 0. 32
 10/20/11 10: 45 0. 32
 10/20/11 11: 00 0. 32
 10/20/11 11: 15 0. 32
 10/20/11 11: 30 0. 32
 10/20/11 11: 45 0. 32
 10/20/11 12: 00 0. 32
 10/20/11 12: 15 0. 32
 10/20/11 12: 30 0. 32
 10/20/11 12: 45 0. 32
 10/20/11 13: 00 0. 32
 10/20/11 13: 15 0. 32
 10/20/11 13: 30 0. 32
 10/20/11 13: 45 0. 32
 10/20/11 14: 00 0. 32
 10/20/11 14: 15 0. 32
 10/20/11 14: 30 0. 32
 10/20/11 14: 45 0. 32
 10/20/11 15: 00 0. 32
 10/20/11 15: 15 0. 32
 10/20/11 15: 30 0. 32
 10/20/11 15: 45 0. 32
 10/20/11 16: 00 0. 32
 10/20/11 16: 15 0. 32
 10/20/11 16: 30 0. 32
 10/20/11 16: 45 0. 32
 10/20/11 17: 00 0. 32
 10/20/11 17: 15 0. 32
 10/20/11 17: 30 0. 32
 10/20/11 17: 45 0. 32
 10/20/11 18: 00 0. 32
 10/20/11 18: 15 0. 32
 10/20/11 18: 30 0. 32
 10/20/11 18: 45 0. 32
 10/20/11 19: 00 0. 32
 10/20/11 19: 15 0. 32
 10/20/11 19: 30 0. 32
 10/20/11 19: 45 0. 32
 10/20/11 20: 00 0. 32
 10/20/11 20: 15 0. 32
 10/20/11 20: 30 0. 32
 10/20/11 20: 45 0. 32
 10/20/11 21: 00 0. 32
 10/20/11 21: 15 0. 32
 10/20/11 21: 30 0. 32
 10/20/11 21: 45 0. 32
 10/20/11 22: 00 0. 32
 10/20/11 22: 15 0. 32
 10/20/11 22: 30 0. 32
 10/20/11 22: 45 0. 32
 10/20/11 23: 00 0. 32
 10/20/11 23: 15 0. 32
 10/20/11 23: 30 0. 32
 10/20/11 23: 45 0. 32
 10/21/11 00: 00 0. 32
 10/21/11 00: 15 0. 32
 10/21/11 00: 30 0. 32
 10/21/11 00: 45 0. 32
 10/21/11 01: 00 0. 32
 10/21/11 01: 15 0. 32
 10/21/11 01: 30 0. 32
 10/21/11 01: 45 0. 32
 10/21/11 02: 00 0. 32
 10/21/11 02: 15 0. 32
 10/21/11 02: 30 0. 32

10/21/11 02: 45 0. 32
 10/21/11 03: 00 0. 32
 10/21/11 03: 15 0. 32
 10/21/11 03: 30 0. 32
 10/21/11 03: 45 0. 32
 10/21/11 04: 00 0. 32
 10/21/11 04: 15 0. 32
 10/21/11 04: 30 0. 32
 10/21/11 04: 45 0. 32
 10/21/11 05: 00 0. 32
 10/21/11 05: 15 0. 32
 10/21/11 05: 30 0. 32
 10/21/11 05: 45 0. 32
 10/21/11 06: 00 0. 32
 10/21/11 06: 15 0. 32
 10/21/11 06: 30 0. 32
 10/21/11 06: 45 0. 32
 10/21/11 07: 00 0. 32
 10/21/11 07: 15 0. 32
 10/21/11 07: 30 0. 32
 10/21/11 07: 45 0. 32
 10/21/11 08: 00 0. 32
 10/21/11 08: 15 0. 32
 10/21/11 08: 30 0. 31
 10/21/11 08: 45 0. 31
 10/21/11 09: 00 0. 31
 10/21/11 09: 15 0. 31
 10/21/11 09: 30 0. 31
 10/21/11 09: 45 0. 31
 10/21/11 10: 00 0. 31
 10/21/11 10: 15 0. 31
 10/21/11 10: 30 0. 31
 10/21/11 10: 45 0. 31
 10/21/11 11: 00 0. 31
 10/21/11 11: 15 0. 31
 10/21/11 11: 30 0. 31
 10/21/11 11: 45 0. 31
 10/21/11 12: 00 0. 31
 10/21/11 12: 15 0. 31
 10/21/11 12: 30 0. 31
 10/21/11 12: 45 0. 31
 10/21/11 13: 00 0. 31
 10/21/11 13: 15 0. 31
 10/21/11 13: 30 0. 31
 10/21/11 13: 45 0. 31
 10/21/11 14: 00 0. 31
 10/21/11 14: 15 0. 31
 10/21/11 14: 30 0. 31
 10/21/11 14: 45 0. 31
 10/21/11 15: 00 0. 31
 10/21/11 15: 15 0. 31
 10/21/11 15: 30 0. 31
 10/21/11 15: 45 0. 31
 10/21/11 16: 00 0. 31
 10/21/11 16: 15 0. 31
 10/21/11 16: 30 0. 31
 10/21/11 16: 45 0. 31
 10/21/11 17: 00 0. 31
 10/21/11 17: 15 0. 31
 10/21/11 17: 30 0. 31
 10/21/11 17: 45 0. 31
 10/21/11 18: 00 0. 31
 10/21/11 18: 15 0. 31
 10/21/11 18: 30 0. 31
 10/21/11 18: 45 0. 31
 10/21/11 19: 00 0. 31
 10/21/11 19: 15 0. 31
 10/21/11 19: 30 0. 31
 10/21/11 19: 45 0. 31
 10/21/11 20: 00 0. 31
 10/21/11 20: 15 0. 31
 10/21/11 20: 30 0. 31
 10/21/11 20: 45 0. 31
 10/21/11 21: 00 0. 31
 10/21/11 21: 15 0. 31
 10/21/11 21: 30 0. 32
 10/21/11 21: 45 0. 32
 10/21/11 22: 00 0. 32
 10/21/11 22: 15 0. 32
 10/21/11 22: 30 0. 32
 10/21/11 22: 45 0. 32
 10/21/11 23: 00 0. 32
 10/21/11 23: 15 0. 32
 10/21/11 23: 30 0. 32
 10/21/11 23: 45 0. 32
 10/22/11 00: 00 0. 32
 10/22/11 00: 15 0. 32
 10/22/11 00: 30 0. 32
 10/22/11 00: 45 0. 32
 10/22/11 01: 00 0. 32
 10/22/11 01: 15 0. 32
 10/22/11 01: 30 0. 32

10/22/11 01: 45 0. 32
10/22/11 02: 00 0. 32
10/22/11 02: 15 0. 32
10/22/11 02: 30 0. 32
10/22/11 02: 45 0. 32
10/22/11 03: 00 0. 32
10/22/11 03: 15 0. 32
10/22/11 03: 30 0. 32
10/22/11 03: 45 0. 32
10/22/11 04: 00 0. 32
10/22/11 04: 15 0. 32
10/22/11 04: 30 0. 32
10/22/11 04: 45 0. 32
10/22/11 05: 00 0. 32
10/22/11 05: 15 0. 32
10/22/11 05: 30 0. 32
10/22/11 05: 45 0. 32
10/22/11 06: 00 0. 32
10/22/11 06: 15 0. 32
10/22/11 06: 30 0. 32
10/22/11 06: 45 0. 32
10/22/11 07: 00 0. 32
10/22/11 07: 15 0. 32
10/22/11 07: 30 0. 32
10/22/11 07: 45 0. 32
10/22/11 08: 00 0. 32
10/22/11 08: 15 0. 32
10/22/11 08: 30 0. 32
10/22/11 08: 45 0. 32
10/22/11 09: 00 0. 32
10/22/11 09: 15 0. 32
10/22/11 09: 30 0. 32
10/22/11 09: 45 0. 32
10/22/11 10: 00 0. 32
10/22/11 10: 15 0. 32
10/22/11 10: 30 0. 32
10/22/11 10: 45 0. 32
10/22/11 11: 00 0. 32
10/22/11 11: 15 0. 32
10/22/11 11: 30 0. 32
10/22/11 11: 45 0. 32
10/22/11 12: 00 0. 32
10/22/11 12: 15 0. 32
10/22/11 12: 30 0. 32
10/22/11 12: 45 0. 32
10/22/11 13: 00 0. 32
10/22/11 13: 15 0. 32
10/22/11 13: 30 0. 32
10/22/11 13: 45 0. 32
10/22/11 14: 00 0. 32
10/22/11 14: 15 0. 32
10/22/11 14: 30 0. 32
10/22/11 14: 45 0. 32
10/22/11 15: 00 0. 32
10/22/11 15: 15 0. 32
10/22/11 15: 30 0. 32
10/22/11 15: 45 0. 32
10/22/11 16: 00 0. 32
10/22/11 16: 15 0. 32
10/22/11 16: 30 0. 32
10/22/11 16: 45 0. 32
10/22/11 17: 00 0. 32
10/22/11 17: 15 0. 32
10/22/11 17: 30 0. 32
10/22/11 17: 45 0. 32
10/22/11 18: 00 0. 32
10/22/11 18: 15 0. 32
10/22/11 18: 30 0. 32
10/22/11 18: 45 0. 32
10/22/11 19: 00 0. 32
10/22/11 19: 15 0. 32
10/22/11 19: 30 0. 32
10/22/11 19: 45 0. 32
10/22/11 20: 00 0. 32
10/22/11 20: 15 0. 32
10/22/11 20: 30 0. 32
10/22/11 20: 45 0. 32
10/22/11 21: 00 0. 32
10/22/11 21: 15 0. 32
10/22/11 21: 30 0. 32
10/22/11 21: 45 0. 32
10/22/11 22: 00 0. 32
10/22/11 22: 15 0. 32
10/22/11 22: 30 0. 32
10/22/11 22: 45 0. 32
10/22/11 23: 00 0. 32
10/22/11 23: 15 0. 32
10/22/11 23: 30 0. 32
10/22/11 23: 45 0. 32
10/23/11 00: 00 0. 32
10/23/11 00: 15 0. 32
10/23/11 00: 30 0. 32

10/23/11 00: 45 0. 32
10/23/11 01: 00 0. 32
10/23/11 01: 15 0. 32
10/23/11 01: 30 0. 32
10/23/11 01: 45 0. 32
10/23/11 02: 00 0. 32
10/23/11 02: 15 0. 32
10/23/11 02: 30 0. 32
10/23/11 02: 45 0. 32
10/23/11 03: 00 0. 32
10/23/11 03: 15 0. 32
10/23/11 03: 30 0. 32
10/23/11 03: 45 0. 32
10/23/11 04: 00 0. 32
10/23/11 04: 15 0. 32
10/23/11 04: 30 0. 32
10/23/11 04: 45 0. 32
10/23/11 05: 00 0. 32
10/23/11 05: 15 0. 32
10/23/11 05: 30 0. 32
10/23/11 05: 45 0. 32
10/23/11 06: 00 0. 32
10/23/11 06: 15 0. 32
10/23/11 06: 30 0. 32
10/23/11 06: 45 0. 32
10/23/11 07: 00 0. 32
10/23/11 07: 15 0. 32
10/23/11 07: 30 0. 32
10/23/11 07: 45 0. 32
10/23/11 08: 00 0. 32
10/23/11 08: 15 0. 32
10/23/11 08: 30 0. 32
10/23/11 08: 45 0. 32
10/23/11 09: 00 0. 32
10/23/11 09: 15 0. 32
10/23/11 09: 30 0. 32
10/23/11 09: 45 0. 32
10/23/11 10: 00 0. 32
10/23/11 10: 15 0. 32
10/23/11 10: 30 0. 32
10/23/11 10: 45 0. 32
10/23/11 11: 00 0. 32
10/23/11 11: 15 0. 32
10/23/11 11: 30 0. 32
10/23/11 11: 45 0. 32
10/23/11 12: 00 0. 32
10/23/11 12: 15 0. 32
10/23/11 12: 30 0. 32
10/23/11 12: 45 0. 32
10/23/11 13: 00 0. 32
10/23/11 13: 15 0. 32
10/23/11 13: 30 0. 32
10/23/11 13: 45 0. 32
10/23/11 14: 00 0. 32
10/23/11 14: 15 0. 32
10/23/11 14: 30 0. 32
10/23/11 14: 45 0. 32
10/23/11 15: 00 0. 32
10/23/11 15: 15 0. 32
10/23/11 15: 30 0. 32
10/23/11 15: 45 0. 32
10/23/11 16: 00 0. 32
10/23/11 16: 15 0. 32
10/23/11 16: 30 0. 32
10/23/11 16: 45 0. 32
10/23/11 17: 00 0. 32
10/23/11 17: 15 0. 32
10/23/11 17: 30 0. 32
10/23/11 17: 45 0. 32
10/23/11 18: 00 0. 32
10/23/11 18: 15 0. 32
10/23/11 18: 30 0. 32
10/23/11 18: 45 0. 32
10/23/11 19: 00 0. 32
10/23/11 19: 15 0. 33
10/23/11 19: 30 0. 33
10/23/11 19: 45 0. 33
10/23/11 20: 00 0. 33
10/23/11 20: 15 0. 33
10/23/11 20: 30 0. 33
10/23/11 20: 45 0. 33
10/23/11 21: 00 0. 33
10/23/11 21: 15 0. 33
10/23/11 21: 30 0. 33
10/23/11 21: 45 0. 33
10/23/11 22: 00 0. 33
10/23/11 22: 15 0. 33
10/23/11 22: 30 0. 33
10/23/11 22: 45 0. 33
10/23/11 23: 00 0. 33
10/23/11 23: 15 0. 33
10/23/11 23: 30 0. 33

10/23/11 23: 45 0. 33
10/24/11 00: 00 0. 33
10/24/11 00: 15 0. 33
10/24/11 00: 30 0. 33
10/24/11 00: 45 0. 33
10/24/11 01: 00 0. 33
10/24/11 01: 15 0. 33
10/24/11 01: 30 0. 33
10/24/11 01: 45 0. 33
10/24/11 02: 00 0. 33
10/24/11 02: 15 0. 33
10/24/11 02: 30 0. 33
10/24/11 02: 45 0. 33
10/24/11 03: 00 0. 33
10/24/11 03: 15 0. 33
10/24/11 03: 30 0. 33
10/24/11 03: 45 0. 33
10/24/11 04: 00 0. 33
10/24/11 04: 15 0. 33
10/24/11 04: 30 0. 33
10/24/11 04: 45 0. 33
10/24/11 05: 00 0. 33
10/24/11 05: 15 0. 33
10/24/11 05: 30 0. 33
10/24/11 05: 45 0. 33
10/24/11 06: 00 0. 33
10/24/11 06: 15 0. 33
10/24/11 06: 30 0. 33
10/24/11 06: 45 0. 33
10/24/11 07: 00 0. 33
10/24/11 07: 15 0. 33
10/24/11 07: 30 0. 33
10/24/11 07: 45 0. 33
10/24/11 08: 00 0. 33
10/24/11 08: 15 0. 33
10/24/11 08: 30 0. 33
10/24/11 08: 45 0. 33
10/24/11 09: 00 0. 33
10/24/11 09: 15 0. 33
10/24/11 09: 30 0. 33
10/24/11 09: 45 0. 33
10/24/11 10: 00 0. 33
10/24/11 10: 15 0. 33
10/24/11 10: 30 0. 33
10/24/11 10: 45 0. 33
10/24/11 11: 00 0. 33
10/24/11 11: 15 0. 33
10/24/11 11: 30 0. 33
10/24/11 11: 45 0. 33
10/24/11 12: 00 0. 33
10/24/11 12: 15 0. 33
10/24/11 12: 30 0. 33
10/24/11 12: 45 0. 33
10/24/11 13: 00 0. 33
10/24/11 13: 15 0. 33
10/24/11 13: 30 0. 33
10/24/11 13: 45 0. 33
10/24/11 14: 00 0. 33
10/24/11 14: 15 0. 33
10/24/11 14: 30 0. 33
10/24/11 14: 45 0. 33
10/24/11 15: 00 0. 33
10/24/11 15: 15 0. 33
10/24/11 15: 30 0. 33
10/24/11 15: 45 0. 33
10/24/11 16: 00 0. 33
10/24/11 16: 15 0. 33
10/24/11 16: 30 0. 33
10/24/11 16: 45 0. 33
10/24/11 17: 00 0. 33
10/24/11 17: 15 0. 33
10/24/11 17: 30 0. 33
10/24/11 17: 45 0. 33
10/24/11 18: 00 0. 33
10/24/11 18: 15 0. 33
10/24/11 18: 30 0. 33
10/24/11 18: 45 0. 33
10/24/11 19: 00 0. 33
10/24/11 19: 15 0. 33
10/24/11 19: 30 0. 33
10/24/11 19: 45 0. 33
10/24/11 20: 00 0. 33
10/24/11 20: 15 0. 33
10/24/11 20: 30 0. 33
10/24/11 20: 45 0. 33
10/24/11 21: 00 0. 33
10/24/11 21: 15 0. 33
10/24/11 21: 30 0. 33
10/24/11 21: 45 0. 33
10/24/11 22: 00 0. 33
10/24/11 22: 15 0. 33
10/24/11 22: 30 0. 33

10/24/11 22: 45 0. 33
10/24/11 23: 00 0. 33
10/24/11 23: 15 0. 33
10/24/11 23: 30 0. 33
10/24/11 23: 45 0. 33
10/25/11 00: 00 0. 33
10/25/11 00: 15 0. 33
10/25/11 00: 30 0. 33
10/25/11 00: 45 0. 33
10/25/11 01: 00 0. 33
10/25/11 01: 15 0. 33
10/25/11 01: 30 0. 33
10/25/11 01: 45 0. 33
10/25/11 02: 00 0. 33
10/25/11 02: 15 0. 33
10/25/11 02: 30 0. 33
10/25/11 02: 45 0. 33
10/25/11 03: 00 0. 33
10/25/11 03: 15 0. 33
10/25/11 03: 30 0. 33
10/25/11 03: 45 0. 33
10/25/11 04: 00 0. 33
10/25/11 04: 15 0. 33
10/25/11 04: 30 0. 33
10/25/11 04: 45 0. 33
10/25/11 05: 00 0. 33
10/25/11 05: 15 0. 33
10/25/11 05: 30 0. 33
10/25/11 05: 45 0. 33
10/25/11 06: 00 0. 33
10/25/11 06: 15 0. 33
10/25/11 06: 30 0. 33
10/25/11 06: 45 0. 33
10/25/11 07: 00 0. 33
10/25/11 07: 15 0. 33
10/25/11 07: 30 0. 33
10/25/11 07: 45 0. 33
10/25/11 08: 00 0. 33
10/25/11 08: 15 0. 33
10/25/11 08: 30 0. 33
10/25/11 08: 45 0. 33
10/25/11 09: 00 0. 33
10/25/11 09: 15 0. 33
10/25/11 09: 30 0. 33
10/25/11 09: 45 0. 33
10/25/11 10: 00 0. 33
10/25/11 10: 15 0. 33
10/25/11 10: 30 0. 33
10/25/11 10: 45 0. 33
10/25/11 11: 00 0. 33
10/25/11 11: 15 0. 33
10/25/11 11: 30 0. 33
10/25/11 11: 45 0. 33
10/25/11 12: 00 0. 33
10/25/11 12: 15 0. 33
10/25/11 12: 30 0. 33
10/25/11 12: 45 0. 33
10/25/11 13: 00 0. 33
10/25/11 13: 15 0. 33
10/25/11 13: 30 0. 33
10/25/11 13: 45 0. 33
10/25/11 14: 00 0. 33
10/25/11 14: 15 0. 33
10/25/11 14: 30 0. 33
10/25/11 14: 45 0. 33
10/25/11 15: 00 0. 33
10/25/11 15: 15 0. 33
10/25/11 15: 30 0. 33
10/25/11 15: 45 0. 33
10/25/11 16: 00 0. 33
10/25/11 16: 15 0. 33
10/25/11 16: 30 0. 33
10/25/11 16: 45 0. 33
10/25/11 17: 00 0. 33
10/25/11 17: 15 0. 33
10/25/11 17: 30 0. 33
10/25/11 17: 45 0. 33
10/25/11 18: 00 0. 33
10/25/11 18: 15 0. 33
10/25/11 18: 30 0. 33
10/25/11 18: 45 0. 33
10/25/11 19: 00 0. 33
10/25/11 19: 15 0. 33
10/25/11 19: 30 0. 33
10/25/11 19: 45 0. 33
10/25/11 20: 00 0. 33
10/25/11 20: 15 0. 33
10/25/11 20: 30 0. 33
10/25/11 20: 45 0. 33
10/25/11 21: 00 0. 33
10/25/11 21: 15 0. 33
10/25/11 21: 30 0. 33

10/25/11 21: 45 0. 33
10/25/11 22: 00 0. 33
10/25/11 22: 15 0. 32
10/25/11 22: 30 0. 32
10/25/11 22: 45 0. 32
10/25/11 23: 00 0. 32
10/25/11 23: 15 0. 32
10/25/11 23: 30 0. 32
10/25/11 23: 45 0. 32
10/26/11 00: 00 0. 32
10/26/11 00: 15 0. 32
10/26/11 00: 30 0. 32
10/26/11 00: 45 0. 32
10/26/11 01: 00 0. 32
10/26/11 01: 15 0. 32
10/26/11 01: 30 0. 32
10/26/11 01: 45 0. 32
10/26/11 02: 00 0. 32
10/26/11 02: 15 0. 32
10/26/11 02: 30 0. 32
10/26/11 02: 45 0. 32
10/26/11 03: 00 0. 32
10/26/11 03: 15 0. 31
10/26/11 03: 30 0. 31
10/26/11 03: 45 0. 31
10/26/11 04: 00 0. 31
10/26/11 04: 15 0. 31
10/26/11 04: 30 0. 31
10/26/11 04: 45 0. 31
10/26/11 05: 00 0. 31
10/26/11 05: 15 0. 31
10/26/11 05: 30 0. 31
10/26/11 05: 45 0. 31
10/26/11 06: 00 0. 31
10/26/11 06: 15 0. 31
10/26/11 06: 30 0. 31
10/26/11 06: 45 0. 31
10/26/11 07: 00 0. 31
10/26/11 07: 15 0. 31
10/26/11 07: 30 0. 31
10/26/11 07: 45 0. 31
10/26/11 08: 00 0. 31
10/26/11 08: 15 0. 31
10/26/11 08: 30 0. 31
10/26/11 08: 45 0. 31
10/26/11 09: 00 0. 31
10/26/11 09: 15 0. 31
10/26/11 09: 30 0. 31
10/26/11 09: 45 0. 31
10/26/11 10: 00 0. 31
10/26/11 10: 15 0. 31
10/26/11 10: 30 0. 31
10/26/11 10: 45 0. 31
10/26/11 11: 00 0. 31
10/26/11 11: 15 0. 31
10/26/11 11: 30 0. 31
10/26/11 11: 45 0. 31
10/26/11 12: 00 0. 31
10/26/11 12: 15 0. 31
10/26/11 12: 30 0. 31
10/26/11 12: 45 0. 31
10/26/11 13: 00 0. 31
10/26/11 13: 15 0. 31
10/26/11 13: 30 0. 31
10/26/11 13: 45 0. 31
10/26/11 14: 00 0. 31
10/26/11 14: 15 0. 31
10/26/11 14: 30 0. 31
10/26/11 14: 45 0. 31
10/26/11 15: 00 0. 31
10/26/11 15: 15 0. 31
10/26/11 15: 30 0. 31
10/26/11 15: 45 0. 31
10/26/11 16: 00 0. 31
10/26/11 16: 15 0. 31
10/26/11 16: 30 0. 31
10/26/11 16: 45 0. 31
10/26/11 17: 00 0. 31
10/26/11 17: 15 0. 31
10/26/11 17: 30 0. 31
10/26/11 17: 45 0. 31
10/26/11 18: 00 0. 31
10/26/11 18: 15 0. 31
10/26/11 18: 30 0. 31
10/26/11 18: 45 0. 31
10/26/11 19: 00 0. 31
10/26/11 19: 15 0. 31
10/26/11 19: 30 0. 31
10/26/11 19: 45 0. 31
10/26/11 20: 00 0. 31
10/26/11 20: 15 0. 31
10/26/11 20: 30 0. 31

10/26/11 20: 45 0. 31
10/26/11 21: 00 0. 31
10/26/11 21: 15 0. 31
10/26/11 21: 30 0. 31
10/26/11 21: 45 0. 31
10/26/11 22: 00 0. 31
10/26/11 22: 15 0. 31
10/26/11 22: 30 0. 31
10/26/11 22: 45 0. 31
10/26/11 23: 00 0. 31
10/26/11 23: 15 0. 31
10/26/11 23: 30 0. 31
10/26/11 23: 45 0. 31
10/27/11 00: 00 0. 31
10/27/11 00: 15 0. 30
10/27/11 00: 30 0. 30
10/27/11 00: 45 0. 30
10/27/11 01: 00 0. 30
10/27/11 01: 15 0. 30
10/27/11 01: 30 0. 30
10/27/11 01: 45 0. 30
10/27/11 02: 00 0. 30
10/27/11 02: 15 0. 30
10/27/11 02: 30 0. 30
10/27/11 02: 45 0. 30
10/27/11 03: 00 0. 30
10/27/11 03: 15 0. 30
10/27/11 03: 30 0. 30
10/27/11 03: 45 0. 30
10/27/11 04: 00 0. 30
10/27/11 04: 15 0. 30
10/27/11 04: 30 0. 30
10/27/11 04: 45 0. 30
10/27/11 05: 00 0. 30
10/27/11 05: 15 0. 30
10/27/11 05: 30 0. 30
10/27/11 05: 45 0. 30
10/27/11 06: 00 0. 30
10/27/11 06: 15 0. 30
10/27/11 06: 30 0. 30
10/27/11 06: 45 0. 30
10/27/11 07: 00 0. 30
10/27/11 07: 15 0. 30
10/27/11 07: 30 0. 30
10/27/11 07: 45 0. 30
10/27/11 08: 00 0. 30
10/27/11 08: 15 0. 30
10/27/11 08: 30 0. 30
10/27/11 08: 45 0. 30
10/27/11 09: 00 0. 30
10/27/11 09: 15 0. 30
10/27/11 09: 30 0. 30
10/27/11 09: 45 0. 30
10/27/11 10: 00 0. 30
10/27/11 10: 15 0. 30
10/27/11 10: 30 0. 30
10/27/11 10: 45 0. 30
10/27/11 11: 00 0. 30
10/27/11 11: 15 0. 30
10/27/11 11: 30 0. 30
10/27/11 11: 45 0. 30
10/27/11 12: 00 0. 30
10/27/11 12: 15 0. 30
10/27/11 12: 30 0. 30
10/27/11 12: 45 0. 30
10/27/11 13: 00 0. 30
10/27/11 13: 15 0. 30
10/27/11 13: 30 0. 30
10/27/11 13: 45 0. 30
10/27/11 14: 00 0. 30
10/27/11 14: 15 0. 30
10/27/11 14: 30 0. 29
10/27/11 14: 45 0. 29
10/27/11 15: 00 0. 29
10/27/11 15: 15 0. 29
10/27/11 15: 30 0. 29
10/27/11 15: 45 0. 29
10/27/11 16: 00 0. 29
10/27/11 16: 15 0. 29
10/27/11 16: 30 0. 29
10/27/11 16: 45 0. 29
10/27/11 17: 00 0. 29
10/27/11 17: 15 0. 29
10/27/11 17: 30 0. 29
10/27/11 17: 45 0. 29
10/27/11 18: 00 0. 29
10/27/11 18: 15 0. 29
10/27/11 18: 30 0. 29
10/27/11 18: 45 0. 29
10/27/11 19: 00 0. 29
10/27/11 19: 15 0. 29
10/27/11 19: 30 0. 29

10/27/11 19: 45 0. 29
10/27/11 20: 00 0. 29
10/27/11 20: 15 0. 29
10/27/11 20: 30 0. 29
10/27/11 20: 45 0. 29
10/27/11 21: 00 0. 29
10/27/11 21: 15 0. 29
10/27/11 21: 30 0. 29
10/27/11 21: 45 0. 29
10/27/11 22: 00 0. 29
10/27/11 22: 15 0. 29
10/27/11 22: 30 0. 29
10/27/11 22: 45 0. 29
10/27/11 23: 00 0. 29
10/27/11 23: 15 0. 29
10/27/11 23: 30 0. 29
10/27/11 23: 45 0. 29
10/28/11 00: 00 0. 29
10/28/11 00: 15 0. 29
10/28/11 00: 30 0. 29
10/28/11 00: 45 0. 29
10/28/11 01: 00 0. 29
10/28/11 01: 15 0. 29
10/28/11 01: 30 0. 29
10/28/11 01: 45 0. 29
10/28/11 02: 00 0. 29
10/28/11 02: 15 0. 29
10/28/11 02: 30 0. 29
10/28/11 02: 45 0. 29
10/28/11 03: 00 0. 29
10/28/11 03: 15 0. 29
10/28/11 03: 30 0. 29
10/28/11 03: 45 0. 29
10/28/11 04: 00 0. 29
10/28/11 04: 15 0. 30
10/28/11 04: 30 0. 30
10/28/11 04: 45 0. 30
10/28/11 05: 00 0. 30
10/28/11 05: 15 0. 30
10/28/11 05: 30 0. 30
10/28/11 05: 45 0. 30
10/28/11 06: 00 0. 30
10/28/11 06: 15 0. 30
10/28/11 06: 30 0. 30
10/28/11 06: 45 0. 30
10/28/11 07: 00 0. 30
10/28/11 07: 15 0. 30
10/28/11 07: 30 0. 30
10/28/11 07: 45 0. 31
10/28/11 08: 00 0. 31
10/28/11 08: 15 0. 31
10/28/11 08: 30 0. 31
10/28/11 08: 45 0. 31
10/28/11 09: 00 0. 31
10/28/11 09: 15 0. 31
10/28/11 09: 30 0. 31
10/28/11 09: 45 0. 31
10/28/11 10: 00 0. 31
10/28/11 10: 15 0. 31
10/28/11 10: 30 0. 31
10/28/11 10: 45 0. 31
10/28/11 11: 00 0. 31
10/28/11 11: 15 0. 31
10/28/11 11: 30 0. 31
10/28/11 11: 45 0. 31
10/28/11 12: 00 0. 31
10/28/11 12: 15 0. 31
10/28/11 12: 30 0. 31
10/28/11 12: 45 0. 31
10/28/11 13: 00 0. 31
10/28/11 13: 15 0. 31
10/28/11 13: 30 0. 31
10/28/11 13: 45 0. 31
10/28/11 14: 00 0. 31
10/28/11 14: 15 0. 31
10/28/11 14: 30 0. 31
10/28/11 14: 45 0. 31
10/28/11 15: 00 0. 31
10/28/11 15: 15 0. 31
10/28/11 15: 30 0. 31
10/28/11 15: 45 0. 31
10/28/11 16: 00 0. 31
10/28/11 16: 15 0. 31
10/28/11 16: 30 0. 31
10/28/11 16: 45 0. 31
10/28/11 17: 00 0. 31
10/28/11 17: 15 0. 31
10/28/11 17: 30 0. 31
10/28/11 17: 45 0. 31
10/28/11 18: 00 0. 31
10/28/11 18: 15 0. 31
10/28/11 18: 30 0. 31

10/28/11 18: 45 0. 31
10/28/11 19: 00 0. 31
10/28/11 19: 15 0. 31
10/28/11 19: 30 0. 31
10/28/11 19: 45 0. 31
10/28/11 20: 00 0. 31
10/28/11 20: 15 0. 31
10/28/11 20: 30 0. 31
10/28/11 20: 45 0. 31
10/28/11 21: 00 0. 31
10/28/11 21: 15 0. 31
10/28/11 21: 30 0. 31
10/28/11 21: 45 0. 31
10/28/11 22: 00 0. 31
10/28/11 22: 15 0. 31
10/28/11 22: 30 0. 31
10/28/11 22: 45 0. 31
10/28/11 23: 00 0. 31
10/28/11 23: 15 0. 31
10/28/11 23: 30 0. 31
10/28/11 23: 45 0. 31
10/29/11 00: 00 0. 31
10/29/11 00: 15 0. 31
10/29/11 00: 30 0. 31
10/29/11 00: 45 0. 31
10/29/11 01: 00 0. 31
10/29/11 01: 15 0. 31
10/29/11 01: 30 0. 31
10/29/11 01: 45 0. 31
10/29/11 02: 00 0. 31
10/29/11 02: 15 0. 31
10/29/11 02: 30 0. 31
10/29/11 02: 45 0. 31
10/29/11 03: 00 0. 31
10/29/11 03: 15 0. 31
10/29/11 03: 30 0. 31
10/29/11 03: 45 0. 31
10/29/11 04: 00 0. 31
10/29/11 04: 15 0. 31
10/29/11 04: 30 0. 31
10/29/11 04: 45 0. 31
10/29/11 05: 00 0. 31
10/29/11 05: 15 0. 31
10/29/11 05: 30 0. 31
10/29/11 05: 45 0. 31
10/29/11 06: 00 0. 31
10/29/11 06: 15 0. 31
10/29/11 06: 30 0. 31
10/29/11 06: 45 0. 31
10/29/11 07: 00 0. 31
10/29/11 07: 15 0. 31
10/29/11 07: 30 0. 31
10/29/11 07: 45 0. 31
10/29/11 08: 00 0. 31
10/29/11 08: 15 0. 31
10/29/11 08: 30 0. 31
10/29/11 08: 45 0. 31
10/29/11 09: 00 0. 31
10/29/11 09: 15 0. 31
10/29/11 09: 30 0. 31
10/29/11 09: 45 0. 31
10/29/11 10: 00 0. 31
10/29/11 10: 15 0. 31
10/29/11 10: 30 0. 31
10/29/11 10: 45 0. 31
10/29/11 11: 00 0. 31
10/29/11 11: 15 0. 31
10/29/11 11: 30 0. 31
10/29/11 11: 45 0. 31
10/29/11 12: 00 0. 31
10/29/11 12: 15 0. 31
10/29/11 12: 30 0. 31
10/29/11 12: 45 0. 31
10/29/11 13: 00 0. 32
10/29/11 13: 15 0. 32
10/29/11 13: 30 0. 32
10/29/11 13: 45 0. 32
10/29/11 14: 00 0. 32
10/29/11 14: 15 0. 32
10/29/11 14: 30 0. 32
10/29/11 14: 45 0. 32
10/29/11 15: 00 0. 32
10/29/11 15: 15 0. 32
10/29/11 15: 30 0. 32
10/29/11 15: 45 0. 32
10/29/11 16: 00 0. 32
10/29/11 16: 15 0. 32
10/29/11 16: 30 0. 32
10/29/11 16: 45 0. 32
10/29/11 17: 00 0. 32
10/29/11 17: 15 0. 32
10/29/11 17: 30 0. 32

10/29/11 17: 45 0. 32
10/29/11 18: 00 0. 33
10/29/11 18: 15 0. 33
10/29/11 18: 30 0. 33
10/29/11 18: 45 0. 33
10/29/11 19: 00 0. 33
10/29/11 19: 15 0. 33
10/29/11 19: 30 0. 33
10/29/11 19: 45 0. 33
10/29/11 20: 00 0. 33
10/29/11 20: 15 0. 33
10/29/11 20: 30 0. 33
10/29/11 20: 45 0. 33
10/29/11 21: 00 0. 33
10/29/11 21: 15 0. 33
10/29/11 21: 30 0. 33
10/29/11 21: 45 0. 33
10/29/11 22: 00 0. 33
10/29/11 22: 15 0. 33
10/29/11 22: 30 0. 33
10/29/11 22: 45 0. 33
10/29/11 23: 00 0. 33
10/29/11 23: 15 0. 33
10/29/11 23: 30 0. 33
10/29/11 23: 45 0. 33
10/30/11 00: 00 0. 33
10/30/11 00: 15 0. 33
10/30/11 00: 30 0. 33
10/30/11 00: 45 0. 33
10/30/11 01: 00 0. 33
10/30/11 01: 15 0. 33
10/30/11 01: 30 0. 33
10/30/11 01: 45 0. 33
10/30/11 02: 00 0. 33
10/30/11 02: 15 0. 33
10/30/11 02: 30 0. 33
10/30/11 02: 45 0. 33
10/30/11 03: 00 0. 33
10/30/11 03: 15 0. 33
10/30/11 03: 30 0. 33
10/30/11 03: 45 0. 33
10/30/11 04: 00 0. 33
10/30/11 04: 15 0. 33
10/30/11 04: 30 0. 33
10/30/11 04: 45 0. 33
10/30/11 05: 00 0. 33
10/30/11 05: 15 0. 33
10/30/11 05: 30 0. 33
10/30/11 05: 45 0. 33
10/30/11 06: 00 0. 33
10/30/11 06: 15 0. 33
10/30/11 06: 30 0. 33
10/30/11 06: 45 0. 33
10/30/11 07: 00 0. 33
10/30/11 07: 15 0. 33
10/30/11 07: 30 0. 33
10/30/11 07: 45 0. 33
10/30/11 08: 00 0. 33
10/30/11 08: 15 0. 33
10/30/11 08: 30 0. 33
10/30/11 08: 45 0. 33
10/30/11 09: 00 0. 33
10/30/11 09: 15 0. 33
10/30/11 09: 30 0. 33
10/30/11 09: 45 0. 33
10/30/11 10: 00 0. 33
10/30/11 10: 15 0. 33
10/30/11 10: 30 0. 33
10/30/11 10: 45 0. 33
10/30/11 11: 00 0. 33
10/30/11 11: 15 0. 33
10/30/11 11: 30 0. 33
10/30/11 11: 45 0. 33
10/30/11 12: 00 0. 33
10/30/11 12: 15 0. 33
10/30/11 12: 30 0. 33
10/30/11 12: 45 0. 33
10/30/11 13: 00 0. 33
10/30/11 13: 15 0. 33
10/30/11 13: 30 0. 33
10/30/11 13: 45 0. 33
10/30/11 14: 00 0. 33
10/30/11 14: 15 0. 33
10/30/11 14: 30 0. 33
10/30/11 14: 45 0. 33
10/30/11 15: 00 0. 33
10/30/11 15: 15 0. 33
10/30/11 15: 30 0. 33
10/30/11 15: 45 0. 33
10/30/11 16: 00 0. 33
10/30/11 16: 15 0. 33
10/30/11 16: 30 0. 33

10/30/11 16: 45 0. 33
10/30/11 17: 00 0. 33
10/30/11 17: 15 0. 33
10/30/11 17: 30 0. 33
10/30/11 17: 45 0. 33
10/30/11 18: 00 0. 33
10/30/11 18: 15 0. 33
10/30/11 18: 30 0. 33
10/30/11 18: 45 0. 33
10/30/11 19: 00 0. 33
10/30/11 19: 15 0. 33
10/30/11 19: 30 0. 33
10/30/11 19: 45 0. 33
10/30/11 20: 00 0. 33
10/30/11 20: 15 0. 33
10/30/11 20: 30 0. 33
10/30/11 20: 45 0. 33
10/30/11 21: 00 0. 33
10/30/11 21: 15 0. 33
10/30/11 21: 30 0. 33
10/30/11 21: 45 0. 33
10/30/11 22: 00 0. 33
10/30/11 22: 15 0. 33
10/30/11 22: 30 0. 33
10/30/11 22: 45 0. 33
10/30/11 23: 00 0. 33
10/30/11 23: 15 0. 33
10/30/11 23: 30 0. 33
10/30/11 23: 45 0. 33
10/31/11 00: 00 0. 33
10/31/11 00: 15 0. 33
10/31/11 00: 30 0. 33
10/31/11 00: 45 0. 33
10/31/11 01: 00 0. 33
10/31/11 01: 15 0. 33
10/31/11 01: 30 0. 33
10/31/11 01: 45 0. 33
10/31/11 02: 00 0. 33
10/31/11 02: 15 0. 33
10/31/11 02: 30 0. 33
10/31/11 02: 45 0. 33
10/31/11 03: 00 0. 33
10/31/11 03: 15 0. 33
10/31/11 03: 30 0. 33
10/31/11 03: 45 0. 33
10/31/11 04: 00 0. 33
10/31/11 04: 15 0. 33
10/31/11 04: 30 0. 33
10/31/11 04: 45 0. 33
10/31/11 05: 00 0. 33
10/31/11 05: 15 0. 33
10/31/11 05: 30 0. 33
10/31/11 05: 45 0. 33
10/31/11 06: 00 0. 33
10/31/11 06: 15 0. 33
10/31/11 06: 30 0. 33
10/31/11 06: 45 0. 33
10/31/11 07: 00 0. 33
10/31/11 07: 15 0. 33
10/31/11 07: 30 0. 33
10/31/11 07: 45 0. 33
10/31/11 08: 00 0. 33
10/31/11 08: 15 0. 33
10/31/11 08: 30 0. 33
10/31/11 08: 45 0. 33
10/31/11 09: 00 0. 33
10/31/11 09: 15 0. 33
10/31/11 09: 30 0. 33
10/31/11 09: 45 0. 33
10/31/11 10: 00 0. 33
10/31/11 10: 15 0. 33
10/31/11 10: 30 0. 33
10/31/11 10: 45 0. 33
10/31/11 11: 00 0. 33
10/31/11 11: 15 0. 33
10/31/11 11: 30 0. 33
10/31/11 11: 45 0. 33
10/31/11 12: 00 0. 33
10/31/11 12: 15 0. 33
10/31/11 12: 30 0. 33
10/31/11 12: 45 0. 33
10/31/11 13: 00 0. 33
10/31/11 13: 15 0. 33
10/31/11 13: 30 0. 33
10/31/11 13: 45 0. 33
10/31/11 14: 00 0. 33
10/31/11 14: 15 0. 33
10/31/11 14: 30 0. 33
10/31/11 14: 45 0. 33
10/31/11 15: 00 0. 33
10/31/11 15: 15 0. 33
10/31/11 15: 30 0. 33

10/31/11 15:45 0.33
10/31/11 16:00 0.33
10/31/11 16:15 0.33
10/31/11 16:30 0.33
10/31/11 16:45 0.33
10/31/11 17:00 0.33
10/31/11 17:15 0.33
10/31/11 17:30 0.33
10/31/11 17:45 0.33
10/31/11 18:00 0.33
10/31/11 18:15 0.33
10/31/11 18:30 0.33
10/31/11 18:45 0.33
10/31/11 19:00 0.33
10/31/11 19:15 0.33
10/31/11 19:30 0.33
10/31/11 19:45 0.33
10/31/11 20:00 0.33
10/31/11 20:15 0.33
10/31/11 20:30 0.33
10/31/11 20:45 0.33
10/31/11 21:00 0.33
10/31/11 21:15 0.33
10/31/11 21:30 0.33
10/31/11 21:45 0.33
10/31/11 22:00 0.33
10/31/11 22:15 0.33
10/31/11 22:30 0.33
10/31/11 22:45 0.33
10/31/11 23:00 0.33
10/31/11 23:15 0.33
10/31/11 23:30 0.33
10/31/11 23:45 0.33
11/01/11 00:00 0.33

File_Name 111018MZ.LOR.WAD
 Start_Date_and_Time 2011/10/18 09:40:06
 Site_Name LOR AT Mazourka
 Operator(s) BRP
 Sensor_Type FlowTracker_Handheld_ADV
 Serial_# P2728
 Software_Ver 2.20 (Build 65 - Jul 2 2007)
 CPU_Firmware_Version 3.5
 Averaging_Interval 40 sec
 Unit_System English Units
 Discharge_Equation Mid-Section
 Start_Edge REW
 #_Stations 13
 Total_Width 20.000 ft
 Total_Area 87.802 ft^2
 Total_Discharge 67.0357 cfs
 Mean_Depth 4.390 ft
 Mean_Velocity 0.7635 ft/s
 Mean_SNR 15.2 dB
 Mean_Verr 0.0089 ft/s
 Mean_Temp 56.30 deg F
 Mean_Bnd 0 Best
 Boundary_Condition_(Bnd) 0 Best
 1 Good
 2 Fair
 3 Poor

Discharge_Uncertainty_(ISO)
 Overall 4.1 %
 Accuracy 1.0 %
 Depth 0.2 %
 Velocity 0.2 %
 Width 0.2 %
 Method 1.0 %
 #_Stations 3.9 %

Discharge_Uncertainty_(Statistical)
 Overall 1.4 %
 Accuracy 1.0 %
 Depth 0.0 %
 Velocity 1.0 %
 Width 0.2 %

Supplemental_Data

Record	Date	Time	Location(ft)	Gauge_Height(ft)	Rated_Flow(cfs)	Comments
01	2011/10/18	09:42:00	2.000	4.390	65.2738	

Automatic_Quality_Control_Test_(BeamCheck)

10/18/2011 9:39

Noise_level_check Pass

SNR_check Pass

Peak_location_check Pass

Peak_shape_check Pass

St	Clock	Loc	Depth	%Dep	MeasD	Npts	Spike	Vel	SNR	Angle	Verr	Bnd	Temp	CorrFact	MeanV	Area	Flow	%Q
()	()	(ft)	(ft)	(*D)	(ft)	()	()	(ft/s)	(dB)	(deg)	(ft/s)	()	(degF)	()	(ft/s)	(ft^2)	(cfs)	(%)
0	9:40	0	4.39	0	0	0	0	0	0	0	0	0	0	1	0.6421	2.195	1.4094	2.1
1	9:41	1	4.39	0.2	3.512	40	0	0.665	15	6	0.014	0	56.41	1	0.6421	4.39	2.8187	4.2
1	9:40	1	4.39	0.8	0.878	40	0	0.619	15.7	2	0.017	0	56.39	0	0	0	0	0
2	9:42	2	4.39	0.2	3.512	40	3	0.717	15.2	7	0.01	0	56.37	1	0.7139	6.585	4.7012	7
2	9:43	2	4.39	0.8	0.878	40	0	0.711	15.9	5	0.012	0	56.39	0	0	0	0	0
3	9:45	4	4.39	0.2	3.512	40	0	0.801	14.6	9	0.005	0	56.37	1	0.7996	8.78	7.0208	10.5
3	9:46	4	4.39	0.6	1.756	40	0	0.797	15.7	5	0.007	0	56.37	0	0	0	0	0
3	9:44	4	4.39	0.8	0.878	40	0	0.804	15.9	7	0.006	0	56.37	0	0	0	0	0
4	9:47	6	4.39	0.2	3.512	40	0	0.801	15.7	10	0.005	0	56.37	1	0.7744	8.78	6.7997	10.1
4	9:48	6	4.39	0.8	0.878	40	0	0.748	15.2	2	0.008	0	56.32	0	0	0	0	0
5	9:50	8	4.39	0.2	3.512	40	0	0.801	15.7	13	0.003	0	56.32	1	0.7999	8.78	7.023	10.5
5	9:49	8	4.39	0.8	0.878	40	2	0.799	15.2	0	0.006	0	56.3	0	0	0	0	0
6	9:51	10	4.39	0.2	3.512	40	0	0.842	14.8	4	0.004	0	56.3	1	0.8164	8.78	7.1685	10.7
6	9:52	10	4.39	0.8	0.878	40	0	0.791	15.2	3	0.006	0	56.28	0	0	0	0	0
7	9:54	12	4.39	0.2	3.512	40	0	0.83	14.4	7	0.004	0	56.3	1	0.7931	8.78	6.9639	10.4
7	9:53	12	4.39	0.8	0.878	40	0	0.756	15.2	2	0.008	0	56.25	0	0	0	0	0
8	9:55	14	4.39	0.2	3.512	40	0	0.815	14.8	9	0.004	0	56.25	1	0.8123	8.78	7.1325	10.6
8	9:56	14	4.39	0.8	0.878	40	3	0.81	15.3	9	0.005	0	56.23	0	0	0	0	0
9	9:58	16	4.39	0.2	3.512	40	2	0.832	15.9	5	0.005	0	56.25	1	0.8099	8.78	7.1109	10.6
9	9:57	16	4.39	0.8	0.878	40	0	0.788	15.5	3	0.014	0	56.21	0	0	0	0	0
10	9:59	18	4.39	0.2	3.512	40	0	0.752	15	4	0.013	0	56.26	1	0.7385	6.585	4.8632	7.3
10	10:00	18	4.39	0.8	0.878	40	0	0.725	14.8	5	0.015	0	56.23	0	0	0	0	0
11	10:02	19	4.39	0.2	3.512	40	0	0.637	15.2	7	0.019	0	56.25	1	0.6111	4.39	2.6826	4
11	10:01	19	4.39	0.8	0.878	40	0	0.585	15	10	0.013	0	56.23	0	0	0	0	0
12	10:01	20	4.39	0	0	0	0	0	0	0	0	0	0	1	0.6111	2.195	1.3413	2

Mazourka (0354)

Year	Month	Day	Hour	Minute	Second	VelocityX	VelocityY	Level	StdError1	StdError2	StdError3	SNR1	SNR2	SNR3	SignalAmp1	SignalAmp2	SignalAmp3	Noise1	Noise2
2011	10	1	0	6	0	0.774	-0.062	4.081	0.01	0.007	0	45.6	44.3	56.3	143	140	0	37	37
2011	10	1	0	16	0	0.755	-0.072	4.081	0.013	0.01	0	44.7	43.9	55.5	142	139	0	38	37
2011	10	1	0	26	0	0.774	-0.075	4.081	0.01	0.007	0	45.2	43.9	61.9	142	139	0	37	37
2011	10	1	0	36	0	0.784	-0.052	4.081	0.013	0.01	0	45.2	43.9	54.2	142	139	0	37	37
2011	10	1	0	46	0	0.764	-0.095	4.081	0.013	0.01	0	46	45.2	61.1	144	141	0	37	36
2011	10	1	0	56	0	0.787	-0.125	4.081	0.013	0.01	0	46	45.2	67.5	144	141	0	37	36
2011	10	1	1	6	0	0.768	-0.095	4.081	0.013	0.01	0	47.7	46.9	66.2	148	146	0	37	37
2011	10	1	1	16	0	0.771	-0.049	4.081	0.013	0.01	0	45.2	44.3	71.4	142	140	0	37	37
2011	10	1	1	26	0	0.771	-0.102	4.078	0.01	0.007	0	46	45.2	55.9	144	141	0	37	36
2011	10	1	1	36	0	0.771	-0.108	4.078	0.01	0.007	0	46.4	45.6	60.6	145	143	0	37	37
2011	10	1	1	46	0	0.781	-0.016	4.081	0.01	0.007	0	46	44.7	73.5	143	140	0	36	36
2011	10	1	1	56	0	0.784	-0.066	4.081	0.01	0.007	0	45.2	43.9	73.1	142	139	0	37	37
2011	10	1	2	6	0	0.784	-0.092	4.081	0.01	0.007	0	46	45.2	73.5	144	141	0	37	36
2011	10	1	2	16	0	0.784	-0.079	4.078	0.01	0.007	0	45.6	45.6	72.2	144	142	0	38	36
2011	10	1	2	26	0	0.784	-0.062	4.078	0.01	0.007	0	46	45.6	72.2	145	142	0	38	36
2011	10	1	2	36	0	0.784	-0.082	4.078	0.016	0.013	0	46	44.3	68.4	143	139	0	36	36
2011	10	1	2	46	0	0.807	-0.066	4.075	0.013	0.01	0	44.7	43.9	64.9	142	139	0	38	37
2011	10	1	2	56	0	0.784	-0.056	4.075	0.01	0.007	0	44.3	43.4	57.6	141	137	0	38	36
2011	10	1	3	6	0	0.751	-0.062	4.072	0.01	0.007	0	44.3	43.9	61.1	141	138	0	38	36
2011	10	1	3	16	0	0.768	-0.092	4.072	0.016	0.016	0	44.3	43.9	63.2	141	139	0	38	37
2011	10	1	3	26	0	0.771	-0.092	4.075	0.01	0.007	0	45.6	44.7	71.4	143	140	0	37	36
2011	10	1	3	36	0	0.791	-0.046	4.075	0.013	0.01	0	44.7	44.3	71.4	142	139	0	38	36
2011	10	1	3	46	0	0.771	-0.052	4.075	0.01	0.007	0	45.6	44.3	71.8	142	139	0	36	36
2011	10	1	3	56	0	0.797	-0.092	4.072	0.013	0.01	0	45.2	44.3	70.5	142	139	0	37	36
2011	10	1	4	6	0	0.794	-0.075	4.072	0.01	0.007	0	46	45.2	70.1	144	141	0	37	36
2011	10	1	4	16	0	0.794	-0.075	4.072	0.01	0.007	0	45.2	44.3	70.5	143	140	0	38	37
2011	10	1	4	26	0	0.778	-0.085	4.068	0.013	0.01	0	44.7	44.3	70.5	141	139	0	37	36
2011	10	1	4	36	0	0.781	-0.056	4.068	0.01	0.007	0	45.2	44.7	70.5	142	140	0	37	36
2011	10	1	4	46	0	0.797	-0.033	4.068	0.013	0.01	0	43.9	43.4	70.1	140	138	0	38	37
2011	10	1	4	56	0	0.774	-0.066	4.065	0.013	0.01	0	44.7	43.9	70.5	141	138	0	37	36
2011	10	1	5	6	0	0.778	-0.069	4.065	0.013	0.01	0	44.3	43.9	71	141	138	0	38	36
2011	10	1	5	16	0	0.784	-0.056	4.062	0.013	0.01	0	44.3	43.4	71	140	137	0	37	36
2011	10	1	5	26	0	0.784	-0.092	4.062	0.01	0.007	0	43.9	43.9	71.4	140	138	0	38	36
2011	10	1	5	36	0	0.771	-0.059	4.062	0.01	0.007	0	44.3	43.4	71	140	137	0	37	36
2011	10	1	5	46	0	0.774	-0.072	4.062	0.013	0.01	0	44.3	43.4	71	140	137	0	37	36
2011	10	1	5	56	0	0.791	-0.066	4.062	0.01	0.007	0	44.3	43.9	71.4	141	139	0	38	37
2011	10	1	6	6	0	0.781	-0.108	4.062	0.01	0.007	0	44.3	43.4	71.4	140	137	0	37	36
2011	10	1	6	16	0	0.814	-0.092	4.062	0.016	0.013	0	43.9	43	71.8	140	137	0	38	37
2011	10	1	6	26	0	0.787	-0.052	4.058	0.013	0.01	0	44.3	43.4	71.8	140	137	0	37	36
2011	10	1	6	36	0	0.794	-0.095	4.058	0.01	0.007	0	44.3	43	71.4	140	137	0	37	37
2011	10	1	6	46	0	0.797	-0.062	4.058	0.01	0.007	0	46.4	45.2	71	145	142	0	37	37
2011	10	1	6	56	0	0.797	-0.062	4.058	0.01	0.007	0	45.2	43.9	71.4	142	139	0	37	37
2011	10	1	7	6	0	0.804	-0.069	4.058	0.013	0.01	0	44.7	43.4	72.2	141	138	0	37	37
2011	10	1	7	16	0	0.771	-0.052	4.058	0.01	0.007	0	44.3	43.9	72.2	141	138	0	38	36
2011	10	1	7	26	0	0.807	-0.075	4.058	0.013	0.01	0	43.9	42.6	72.2	139	136	0	37	37
2011	10	1	7	36	0	0.791	-0.072	4.058	0.01	0.007	0	43.4	43	71.8	139	136	0	38	36

Mazourka (0354)

Year	Month	Day	Hour	Minute	Second	VelocityX	VelocityY	Level	StdError1	StdError2	StdError3	SNR1	SNR2	SNR3	SignalAmp1	SignalAmp2	SignalAmp3	Noise1	Noise2
2011	10	1	7	46	0	0.791	-0.056	4.058	0.01	0.007	0	43.4	43	72.2	139	136	0	38	36
2011	10	1	7	56	0	0.791	-0.082	4.055	0.01	0.007	0	43.4	42.6	72.2	139	136	0	38	37
2011	10	1	8	6	0	0.764	-0.079	4.058	0.013	0.01	0	43.4	42.6	71.4	138	135	0	37	36
2011	10	1	8	16	0	0.774	-0.075	4.055	0.016	0.013	0	43.4	42.1	73.1	138	135	0	37	37
2011	10	1	8	26	0	0.781	-0.082	4.055	0.01	0.007	0	43	43	72.7	138	136	0	38	36
2011	10	1	8	36	0	0.781	-0.062	4.055	0.01	0.007	0	43.9	42.6	73.5	139	136	0	37	37
2011	10	1	8	46	0	0.781	-0.049	4.055	0.01	0.007	0	43.4	43	71	139	136	0	38	36
2011	10	1	8	56	0	0.771	-0.069	4.055	0.01	0.007	0	43.4	42.1	63.6	138	135	0	37	37
2011	10	1	9	6	0	0.794	-0.108	4.055	0.01	0.007	0	43	42.6	55.9	137	135	0	37	36
2011	10	1	9	16	0	0.784	-0.059	4.055	0.01	0.007	0	43.9	43	69.7	139	136	0	37	36
2011	10	1	9	26	0	0.778	-0.079	4.055	0.013	0.01	0	43.4	42.6	52	138	136	0	37	37
2011	10	1	9	36	0	0.755	-0.108	4.055	0.01	0.007	0	43	42.6	49.5	138	135	0	38	36
2011	10	1	9	46	0	0.794	-0.105	4.052	0.013	0.01	0	43.9	42.6	52	139	137	0	37	38
2011	10	1	9	56	0	0.755	-0.069	4.058	0.013	0.01	0	44.3	43	50.7	139	137	0	36	37
2011	10	1	10	6	0	0.791	-0.072	4.052	0.01	0.007	0	44.3	43.4	51.6	140	138	0	37	37
2011	10	1	10	16	0	0.781	-0.092	4.052	0.013	0.01	0	44.3	43.9	49.9	140	138	0	37	36
2011	10	1	10	26	0	0.794	-0.052	4.052	0.01	0.007	0	45.2	43.9	52	141	138	0	36	36
2011	10	1	10	36	0	0.797	-0.092	4.049	0.01	0.007	0	44.7	43.9	52.9	142	139	0	38	37
2011	10	1	10	46	0	0.768	-0.062	4.052	0.01	0.007	0	44.7	43.4	52.5	141	138	0	37	37
2011	10	1	10	56	0	0.791	-0.072	4.049	0.013	0.01	0	44.7	43.9	53.8	141	138	0	37	36
2011	10	1	11	6	0	0.781	-0.075	4.049	0.01	0.007	0	44.7	44.3	52.5	142	139	0	38	36
2011	10	1	11	16	0	0.774	-0.062	4.052	0.01	0.007	0	43.9	43.9	51.6	140	138	0	38	36
2011	10	1	11	26	0	0.784	-0.092	4.049	0.01	0.007	0	44.7	44.3	50.7	141	139	0	37	36
2011	10	1	11	36	0	0.781	-0.066	4.049	0.01	0.007	0	44.7	43.9	52	141	138	0	37	36
2011	10	1	11	46	0	0.794	-0.075	4.042	0.01	0.007	0	45.2	44.7	50.7	142	140	0	37	36
2011	10	1	11	56	0	0.771	-0.069	4.049	0.01	0.007	0	45.2	43.9	53.3	142	139	0	37	37
2011	10	1	12	6	0	0.784	-0.066	4.045	0.013	0.01	0	44.3	43.9	53.8	142	139	0	39	37
2011	10	1	12	16	0	0.774	-0.072	4.045	0.01	0.007	0	44.7	43.9	51.2	141	139	0	37	37
2011	10	1	12	26	0	0.794	-0.075	4.049	0.01	0.007	0	44.3	43.4	50.7	141	138	0	38	37
2011	10	1	12	36	0	0.741	-0.089	4.049	0.01	0.007	0	44.7	44.3	52	141	139	0	37	36
2011	10	1	12	46	0	0.787	-0.069	4.045	0.01	0.007	0	44.3	43.9	51.6	141	139	0	38	37
2011	10	1	12	56	0	0.755	-0.075	4.045	0.01	0.007	0	44.7	43.4	53.3	141	138	0	37	37
2011	10	1	13	6	0	0.797	-0.059	4.045	0.016	0.013	0	43.9	43.4	50.3	140	138	0	38	37
2011	10	1	13	16	0	0.804	-0.092	4.042	0.01	0.007	0	44.3	43.9	52	140	138	0	37	36
2011	10	1	13	26	0	0.781	-0.056	4.042	0.013	0.01	0	43.9	43.4	52	140	138	0	38	37
2011	10	1	13	36	0	0.738	-0.052	4.042	0.01	0.007	0	45.6	44.7	51.6	143	140	0	37	36
2011	10	1	13	46	0	0.771	-0.049	4.039	0.01	0.007	0	46	45.6	51.6	145	143	0	38	37
2011	10	1	13	56	0	0.758	-0.056	4.042	0.01	0.007	0	46.4	45.6	52	145	142	0	37	36
2011	10	1	14	6	0	0.784	-0.052	4.039	0.01	0.007	0	46	45.6	50.3	144	142	0	37	36
2011	10	1	14	16	0	0.771	-0.039	4.045	0.01	0.007	0	46.4	45.6	53.3	145	143	0	37	37
2011	10	1	14	26	0	0.781	-0.098	4.042	0.013	0.01	0	45.6	45.2	54.6	143	141	0	37	36
2011	10	1	14	36	0	0.768	-0.069	4.045	0.01	0.007	0	45.6	45.2	67.5	143	141	0	37	36
2011	10	1	14	46	0	0.794	-0.069	4.045	0.013	0.01	0	46	45.2	67.9	143	141	0	36	36
2011	10	1	14	56	0	0.774	-0.046	4.045	0.01	0.007	0	45.6	44.3	70.5	143	140	0	37	37
2011	10	1	15	6	0	0.801	-0.069	4.045	0.013	0.01	0	45.6	44.3	74	143	140	0	37	37
2011	10	1	15	16	0	0.774	-0.075	4.045	0.013	0.01	0	45.2	44.7	64.5	143	140	0	38	36

Mazourka (0354)

Year	Month	Day	Hour	Minute	Second	VelocityX	VelocityY	Level	StdError1	StdError2	StdError3	SNR1	SNR2	SNR3	SignalAmp1	SignalAmp2	SignalAmp3	Noise1	Noise2
2011	10	1	15	26	0	0.787	-0.026	4.049	0.01	0.007	0	45.2	44.7	72.2	143	141	0	38	37
2011	10	1	15	36	0	0.784	-0.062	4.045	0.013	0.01	0	45.6	44.3	66.7	143	140	0	37	37
2011	10	1	15	46	0	0.784	-0.066	4.049	0.01	0.007	0	45.2	45.2	74.4	143	141	0	38	36
2011	10	1	15	56	0	0.791	-0.089	4.049	0.013	0.01	0	45.2	43.9	71.4	142	139	0	37	37
2011	10	1	16	6	0	0.764	-0.056	4.049	0.01	0.007	0	45.6	44.7	60.6	143	140	0	37	36
2011	10	1	16	16	0	0.784	-0.072	4.049	0.01	0.007	0	44.7	44.3	66.7	142	139	0	38	36
2011	10	1	16	26	0	0.771	-0.052	4.049	0.01	0.007	0	45.2	44.7	64.1	143	140	0	38	36
2011	10	1	16	36	0	0.781	-0.066	4.049	0.01	0.007	0	45.2	43.9	71.4	142	139	0	37	37
2011	10	1	16	46	0	0.771	-0.085	4.049	0.013	0.01	0	45.2	44.7	71.4	142	140	0	37	36
2011	10	1	16	56	0	0.814	-0.066	4.049	0.013	0.01	0	44.7	44.7	66.2	142	140	0	38	36
2011	10	1	17	6	0	0.787	-0.085	4.049	0.016	0.013	0	44.7	44.7	56.8	142	140	0	38	36
2011	10	1	17	16	0	0.761	-0.062	4.052	0.016	0.013	0	44.3	44.3	71.4	141	139	0	38	36
2011	10	1	17	26	0	0.791	-0.066	4.052	0.01	0.007	0	45.2	44.3	70.1	142	139	0	37	36
2011	10	1	17	36	0	0.791	-0.098	4.052	0.01	0.007	0	44.3	43.4	76.1	140	137	0	37	36
2011	10	1	17	46	0	0.784	-0.072	4.052	0.013	0.01	0	44.3	43.9	75.7	140	138	0	37	36
2011	10	1	17	56	0	0.778	-0.052	4.052	0.013	0.01	0	44.7	43.9	75.7	141	138	0	37	36
2011	10	1	18	6	0	0.768	-0.082	4.055	0.01	0.007	0	44.3	43.4	76.5	140	137	0	37	36
2011	10	1	18	16	0	0.784	-0.089	4.055	0.013	0.01	0	44.7	43.9	76.1	141	138	0	37	36
2011	10	1	18	26	0	0.784	-0.066	4.055	0.013	0.01	0	44.3	43.4	74.8	140	138	0	37	37
2011	10	1	18	36	0	0.794	-0.052	4.055	0.01	0.007	0	44.7	43.9	74.8	141	138	0	37	36
2011	10	1	18	46	0	0.804	-0.095	4.055	0.01	0.007	0	44.3	44.3	74.8	141	138	0	38	35
2011	10	1	18	56	0	0.801	-0.085	4.055	0.016	0.013	0	44.7	44.7	74.4	141	139	0	37	35
2011	10	1	19	6	0	0.774	-0.075	4.055	0.01	0.007	0	45.6	44.3	74	143	140	0	37	37
2011	10	1	19	16	0	0.771	-0.095	4.055	0.013	0.01	0	45.6	45.2	69.2	143	141	0	37	36
2011	10	1	19	26	0	0.787	-0.075	4.055	0.01	0.007	0	45.2	44.7	61.1	143	140	0	38	36
2011	10	1	19	36	0	0.791	-0.082	4.058	0.01	0.007	0	45.6	44.3	74.4	143	139	0	37	36
2011	10	1	19	46	0	0.787	-0.102	4.058	0.013	0.01	0	46.4	44.7	67.1	145	141	0	37	37
2011	10	1	19	56	0	0.787	-0.046	4.058	0.01	0.007	0	47.7	46	72.7	148	144	0	37	37
2011	10	1	20	6	0	0.768	-0.102	4.058	0.01	0.007	0	46	44.3	74	144	140	0	37	37
2011	10	1	20	16	0	0.794	-0.092	4.062	0.01	0.007	0	45.6	44.3	73.5	143	139	0	37	36
2011	10	1	20	26	0	0.781	-0.066	4.062	0.01	0.007	0	46.4	45.2	74	145	141	0	37	36
2011	10	1	20	36	0	0.774	-0.082	4.062	0.01	0.007	0	45.6	43.9	74	143	139	0	37	37
2011	10	1	20	46	0	0.781	-0.072	4.062	0.01	0.007	0	45.6	44.3	73.5	143	139	0	37	36
2011	10	1	20	56	0	0.755	-0.095	4.062	0.01	0.007	0	45.6	44.7	73.5	144	140	0	38	36
2011	10	1	21	6	0	0.794	-0.085	4.062	0.013	0.01	0	45.6	44.3	73.1	143	139	0	37	36
2011	10	1	21	16	0	0.784	-0.075	4.065	0.01	0.007	0	45.6	44.3	73.1	144	139	0	38	36
2011	10	1	21	26	0	0.787	-0.082	4.062	0.01	0.007	0	45.6	44.3	73.1	143	138	0	37	35
2011	10	1	21	36	0	0.787	-0.049	4.062	0.01	0.007	0	46	44.7	72.7	144	140	0	37	36
2011	10	1	21	46	0	0.787	-0.075	4.065	0.013	0.01	0	45.6	43.4	72.7	143	138	0	37	37
2011	10	1	21	56	0	0.801	-0.075	4.065	0.01	0.007	0	45.6	43.9	71.8	143	138	0	37	36
2011	10	1	22	6	0	0.81	-0.095	4.065	0.016	0.013	0	45.6	43.9	72.2	143	139	0	37	37
2011	10	1	22	16	0	0.791	-0.049	4.065	0.01	0.007	0	45.2	43.9	71.8	142	138	0	37	36
2011	10	1	22	26	0	0.787	-0.066	4.065	0.013	0.01	0	46	43.9	71.4	144	139	0	37	37
2011	10	1	22	36	0	0.801	-0.075	4.065	0.013	0.01	0	46	44.3	71	144	139	0	37	36
2011	10	1	22	46	0	0.764	-0.049	4.065	0.01	0.007	0	46	44.3	71.4	144	140	0	37	37
2011	10	1	22	56	0	0.781	-0.03	4.065	0.016	0.013	0	45.6	43.9	71	143	138	0	37	36

Mazourka (0354)

Year	Month	Day	Hour	Minute	Second	VelocityX	VelocityY	Level	StdError1	StdError2	StdError3	SNR1	SNR2	SNR3	SignalAmp1	SignalAmp2	SignalAmp3	Noise1	Noise2
2011	10	1	23	6	0	0.758	-0.089	4.065	0.01	0.007	0	45.6	44.3	71	143	139	0	37	36
2011	10	1	23	16	0	0.791	-0.059	4.065	0.01	0.007	0	44.7	43.4	71	141	137	0	37	36
2011	10	1	23	26	0	0.807	-0.092	4.065	0.01	0.007	0	45.2	43	70.5	142	137	0	37	37
2011	10	1	23	36	0	0.768	-0.062	4.065	0.01	0.007	0	44.3	43.4	71.8	141	137	0	38	36
2011	10	1	23	46	0	0.778	-0.075	4.065	0.013	0.01	0	45.2	43.9	71	142	138	0	37	36
2011	10	1	23	56	0	0.755	-0.075	4.065	0.01	0.007	0	44.3	43.4	71.8	141	137	0	38	36
2011	10	2	0	6	0	0.791	-0.072	4.065	0.016	0.013	0	44.7	43.4	71.4	141	137	0	37	36
2011	10	2	0	16	0	0.741	-0.072	4.065	0.016	0.013	0	45.2	43.4	71.4	142	137	0	37	36
2011	10	2	0	26	0	0.774	-0.075	4.068	0.01	0.007	0	45.2	43.9	71.8	142	138	0	37	36
2011	10	2	0	36	0	0.778	-0.092	4.065	0.01	0.007	0	44.3	42.1	71.8	141	136	0	38	38
2011	10	2	0	46	0	0.784	-0.092	4.068	0.01	0.007	0	44.7	42.6	71.8	140	136	0	36	37
2011	10	2	0	56	0	0.781	-0.056	4.065	0.013	0.01	0	46.4	45.2	71	145	141	0	37	36
2011	10	2	1	6	0	0.787	-0.049	4.065	0.013	0.01	0	45.2	43.9	71.8	143	138	0	38	36
2011	10	2	1	16	0	0.801	-0.082	4.065	0.013	0.01	0	45.2	43.4	71.8	142	138	0	37	37
2011	10	2	1	26	0	0.781	-0.082	4.062	0.01	0.007	0	44.3	43	71	140	136	0	37	36
2011	10	2	1	36	0	0.81	-0.062	4.062	0.01	0.007	0	44.3	42.6	71.8	140	136	0	37	37
2011	10	2	1	46	0	0.771	-0.072	4.062	0.01	0.007	0	43.9	43	71.8	140	136	0	38	36
2011	10	2	1	56	0	0.784	-0.062	4.062	0.01	0.007	0	45.2	43	72.7	142	137	0	37	37
2011	10	2	2	6	0	0.784	-0.072	4.062	0.01	0.007	0	44.3	42.6	72.2	141	136	0	38	37
2011	10	2	2	16	0	0.764	-0.062	4.062	0.013	0.01	0	44.3	43	72.2	140	136	0	37	36
2011	10	2	2	26	0	0.807	-0.089	4.062	0.01	0.007	0	43.9	42.6	72.2	140	136	0	38	37
2011	10	2	2	36	0	0.784	-0.069	4.062	0.01	0.007	0	43.9	42.6	72.2	140	136	0	38	37
2011	10	2	2	46	0	0.817	-0.072	4.062	0.013	0.01	0	43.9	42.1	72.7	139	135	0	37	37
2011	10	2	2	56	0	0.784	-0.059	4.062	0.01	0.007	0	44.7	43.4	72.2	141	137	0	37	36
2011	10	2	3	6	0	0.794	-0.062	4.058	0.01	0.007	0	43.9	42.6	72.7	140	136	0	38	37
2011	10	2	3	16	0	0.814	-0.082	4.058	0.01	0.007	0	44.7	43	72.7	141	137	0	37	37
2011	10	2	3	26	0	0.771	-0.075	4.058	0.01	0.007	0	44.3	43	72.2	141	136	0	38	36
2011	10	2	3	36	0	0.791	-0.072	4.058	0.01	0.007	0	44.3	43.4	72.7	141	137	0	38	36
2011	10	2	3	46	0	0.81	-0.069	4.058	0.01	0.007	0	44.7	43.4	73.1	142	137	0	38	36
2011	10	2	3	56	0	0.787	-0.075	4.058	0.01	0.007	0	46	44.3	72.2	145	140	0	38	37
2011	10	2	4	6	0	0.755	-0.052	4.058	0.013	0.01	0	44.7	43	73.1	141	136	0	37	36
2011	10	2	4	16	0	0.774	-0.056	4.058	0.01	0.007	0	44.3	43	73.1	141	137	0	38	37
2011	10	2	4	26	0	0.745	-0.069	4.058	0.016	0.013	0	44.3	42.6	73.1	140	136	0	37	37
2011	10	2	4	36	0	0.738	-0.079	4.058	0.01	0.007	0	44.7	42.6	72.7	141	136	0	37	37
2011	10	2	4	46	0	0.751	-0.046	4.055	0.013	0.01	0	44.7	43.4	73.1	141	137	0	37	36
2011	10	2	4	56	0	0.761	-0.092	4.055	0.01	0.007	0	44.7	42.6	72.7	140	136	0	36	37
2011	10	2	5	6	0	0.755	-0.036	4.055	0.01	0.007	0	43.9	42.6	73.5	140	136	0	38	37
2011	10	2	5	16	0	0.81	-0.075	4.055	0.01	0.007	0	44.3	43	73.1	141	136	0	38	36
2011	10	2	5	26	0	0.791	-0.046	4.055	0.01	0.007	0	45.2	43.9	72.2	143	138	0	38	36
2011	10	2	5	36	0	0.807	-0.082	4.055	0.01	0.007	0	45.6	44.3	72.2	144	140	0	38	37
2011	10	2	5	46	0	0.774	-0.092	4.055	0.01	0.007	0	45.6	43.4	72.2	143	138	0	37	37
2011	10	2	5	56	0	0.758	-0.082	4.055	0.01	0.007	0	44.3	42.6	73.5	141	136	0	38	37
2011	10	2	6	6	0	0.774	-0.072	4.052	0.013	0.01	0	44.3	42.6	73.1	140	136	0	37	37
2011	10	2	6	16	0	0.784	-0.046	4.055	0.013	0.01	0	44.3	43.4	73.5	141	137	0	38	36
2011	10	2	6	26	0	0.794	-0.095	4.055	0.01	0.007	0	43.9	42.1	74	139	135	0	37	37
2011	10	2	6	36	0	0.774	-0.092	4.055	0.01	0.007	0	43.9	42.6	73.5	140	136	0	38	37

Mazourka (0354)

Year	Month	Day	Hour	Minute	Second	VelocityX	VelocityY	Level	StdError1	StdError2	StdError3	SNR1	SNR2	SNR3	SignalAmp1	SignalAmp2	SignalAmp3	Noise1	Noise2
2011	10	2	6	46	0	0.768	-0.046	4.052	0.01	0.007	0	44.3	43	73.5	140	136	0	37	36
2011	10	2	6	56	0	0.751	-0.066	4.055	0.013	0.01	0	43.9	42.6	74.4	140	136	0	38	37
2011	10	2	7	6	0	0.787	-0.069	4.052	0.01	0.007	0	43.9	42.6	74.4	140	136	0	38	37
2011	10	2	7	16	0	0.814	-0.092	4.055	0.016	0.013	0	43.9	42.1	75.3	140	135	0	38	37
2011	10	2	7	26	0	0.787	-0.075	4.052	0.013	0.01	0	43.4	42.1	74.8	139	135	0	38	37
2011	10	2	7	36	0	0.81	-0.075	4.052	0.01	0.007	0	43.4	41.7	74.8	138	134	0	37	37
2011	10	2	7	46	0	0.797	-0.059	4.052	0.01	0.007	0	43.4	42.1	75.3	139	135	0	38	37
2011	10	2	7	56	0	0.781	-0.082	4.052	0.01	0.007	0	43	42.1	75.3	138	134	0	38	36
2011	10	2	8	6	0	0.761	-0.095	4.052	0.013	0.01	0	43	41.7	75.3	137	133	0	37	36
2011	10	2	8	16	0	0.768	-0.098	4.052	0.01	0.007	0	42.6	41.3	75.7	137	133	0	38	37
2011	10	2	8	26	0	0.784	-0.105	4.052	0.01	0.007	0	43	41.3	75.7	137	133	0	37	37
2011	10	2	8	36	0	0.748	-0.069	4.052	0.013	0.01	0	43	41.7	75.7	138	134	0	38	37
2011	10	2	8	46	0	0.797	-0.075	4.052	0.016	0.013	0	43	42.1	76.1	138	134	0	38	36
2011	10	2	8	56	0	0.778	-0.102	4.052	0.01	0.007	0	43	41.7	75.7	138	134	0	38	37
2011	10	2	9	6	0	0.764	-0.092	4.052	0.01	0.007	0	43.4	42.6	76.5	138	135	0	37	36
2011	10	2	9	16	0	0.778	-0.059	4.052	0.01	0.007	0	43.4	42.1	76.5	139	134	0	38	36
2011	10	2	9	26	0	0.791	-0.075	4.052	0.013	0.01	0	43	41.7	76.1	138	134	0	38	37
2011	10	2	9	36	0	0.794	-0.066	4.052	0.01	0.007	0	43.9	42.1	77	139	135	0	37	37
2011	10	2	9	46	0	0.794	-0.082	4.052	0.01	0.007	0	43	42.1	76.5	138	134	0	38	36
2011	10	2	9	56	0	0.764	-0.075	4.049	0.016	0.013	0	43.9	42.1	72.2	139	135	0	37	37
2011	10	2	10	6	0	0.787	-0.108	4.049	0.01	0.007	0	43.9	42.1	77	139	135	0	37	37
2011	10	2	10	16	0	0.781	-0.085	4.049	0.013	0.01	0	43.9	41.7	77.4	139	135	0	37	38
2011	10	2	10	26	0	0.787	-0.059	4.049	0.013	0.01	0	43.4	42.1	77	138	135	0	37	37
2011	10	2	10	36	0	0.794	-0.079	4.049	0.01	0.007	0	43	41.7	55	138	134	0	38	37
2011	10	2	10	46	0	0.794	-0.092	4.045	0.01	0.007	0	43	41.7	54.6	138	134	0	38	37
2011	10	2	10	56	0	0.797	-0.092	4.045	0.01	0.007	0	43.4	42.1	52	139	135	0	38	37
2011	10	2	11	6	0	0.755	-0.095	4.045	0.013	0.01	0	43.9	42.6	51.6	140	135	0	38	36
2011	10	2	11	16	0	0.764	-0.092	4.045	0.01	0.007	0	43.9	43	53.8	140	137	0	38	37
2011	10	2	11	26	0	0.797	-0.121	4.045	0.01	0.007	0	44.3	43	55.9	140	136	0	37	36
2011	10	2	11	36	0	0.784	-0.115	4.045	0.013	0.01	0	43.9	43	53.8	140	136	0	38	36
2011	10	2	11	46	0	0.784	-0.138	4.045	0.01	0.007	0	44.3	42.1	54.6	140	135	0	37	37
2011	10	2	11	56	0	0.774	-0.098	4.045	0.01	0.007	0	44.3	43	54.6	140	136	0	37	36
2011	10	2	12	6	0	0.768	-0.062	4.045	0.01	0.007	0	44.3	43.4	52	141	137	0	38	36
2011	10	2	12	16	0	0.748	-0.095	4.049	0.01	0.007	0	44.7	43	53.8	141	137	0	37	37
2011	10	2	12	26	0	0.781	-0.079	4.045	0.013	0.01	0	44.3	43	52.5	140	136	0	37	36
2011	10	2	12	36	0	0.791	-0.098	4.045	0.01	0.007	0	43.9	43	52.5	140	137	0	38	37
2011	10	2	12	46	0	0.807	-0.089	4.045	0.01	0.007	0	44.7	43	52.9	141	137	0	37	37
2011	10	2	12	56	0	0.774	-0.066	4.045	0.01	0.007	0	44.7	42.6	50.3	140	136	0	36	37
2011	10	2	13	6	0	0.741	-0.098	4.042	0.013	0.01	0	43.9	43	51.6	140	136	0	38	36
2011	10	2	13	16	0	0.768	-0.069	4.045	0.01	0.007	0	44.7	43.9	52.5	141	138	0	37	36
2011	10	2	13	26	0	0.794	-0.059	4.045	0.01	0.007	0	44.3	43	50.7	140	137	0	37	37
2011	10	2	13	36	0	0.778	-0.079	4.045	0.01	0.007	0	44.3	43.9	53.3	141	138	0	38	36
2011	10	2	13	46	0	0.781	-0.082	4.045	0.01	0.007	0	44.7	43.4	52	141	137	0	37	36
2011	10	2	13	56	0	0.784	-0.075	4.045	0.01	0.007	0	45.2	43.9	51.2	142	138	0	37	36
2011	10	2	14	6	0	0.781	-0.089	4.042	0.016	0.013	0	45.6	43.9	50.7	143	139	0	37	37
2011	10	2	14	16	0	0.774	-0.062	4.045	0.013	0.01	0	45.2	44.3	51.2	142	139	0	37	36

Mazourka (0354)

Year	Month	Day	Hour	Minute	Second	VelocityX	VelocityY	Level	StdError1	StdError2	StdError3	SNR1	SNR2	SNR3	SignalAmp1	SignalAmp2	SignalAmp3	Noise1	Noise2
2011	10	2	14	26	0	0.768	-0.075	4.045	0.01	0.007	0	45.6	43.9	52.9	143	139	0	37	37
2011	10	2	14	36	0	0.804	-0.079	4.045	0.01	0.007	0	45.2	43.9	53.3	142	138	0	37	36
2011	10	2	14	46	0	0.774	-0.075	4.045	0.01	0.007	0	45.2	43.9	52	142	138	0	37	36
2011	10	2	14	56	0	0.768	-0.059	4.049	0.016	0.013	0	45.2	43.9	52.9	142	138	0	37	36
2011	10	2	15	6	0	0.797	-0.089	4.045	0.013	0.01	0	44.7	43.9	54.2	141	138	0	37	36
2011	10	2	15	16	0	0.768	-0.108	4.045	0.013	0.01	0	44.7	43.9	53.8	142	138	0	38	36
2011	10	2	15	26	0	0.787	-0.062	4.045	0.01	0.007	0	45.2	43.4	52.5	142	138	0	37	37
2011	10	2	15	36	0	0.797	-0.072	4.049	0.01	0.007	0	44.3	43	53.3	140	136	0	37	36
2011	10	2	15	46	0	0.784	-0.105	4.045	0.01	0.007	0	44.3	43	51.2	140	136	0	37	36
2011	10	2	15	56	0	0.797	-0.079	4.049	0.01	0.007	0	44.7	43.4	62.4	141	137	0	37	36
2011	10	2	16	6	0	0.804	-0.075	4.049	0.013	0.01	0	43.4	43	61.9	140	136	0	39	36
2011	10	2	16	16	0	0.764	-0.085	4.049	0.013	0.01	0	44.3	43	58.9	141	137	0	38	37
2011	10	2	16	26	0	0.787	-0.069	4.049	0.01	0.007	0	45.2	43.9	55.9	142	138	0	37	36
2011	10	2	16	36	0	0.751	-0.062	4.052	0.013	0.01	0	44.3	43.4	51.6	140	137	0	37	36
2011	10	2	16	46	0	0.768	-0.033	4.049	0.01	0.007	0	44.7	43.9	52.9	142	138	0	38	36
2011	10	2	16	56	0	0.778	-0.092	4.049	0.01	0.007	0	45.2	44.3	57.2	142	138	0	37	35
2011	10	2	17	6	0	0.787	-0.03	4.052	0.01	0.007	0	44.7	43.9	64.1	142	138	0	38	36
2011	10	2	17	16	0	0.764	-0.085	4.049	0.01	0.007	0	45.2	44.3	56.8	142	139	0	37	36
2011	10	2	17	26	0	0.791	-0.082	4.052	0.01	0.007	0	44.3	43	76.1	141	137	0	38	37
2011	10	2	17	36	0	0.768	-0.059	4.052	0.01	0.007	0	44.3	43	67.5	141	137	0	38	37
2011	10	2	17	46	0	0.771	-0.075	4.052	0.01	0.007	0	45.2	43.4	70.5	142	138	0	37	37
2011	10	2	17	56	0	0.771	-0.069	4.055	0.01	0.007	0	44.7	43.4	72.7	142	138	0	38	37
2011	10	2	18	6	0	0.768	-0.066	4.052	0.01	0.007	0	44.7	43.9	63.2	141	138	0	37	36
2011	10	2	18	16	0	0.735	-0.056	4.055	0.01	0.007	0	44.7	43	75.3	141	137	0	37	37
2011	10	2	18	26	0	0.758	-0.062	4.058	0.013	0.01	0	44.3	43.4	76.1	141	137	0	38	36
2011	10	2	18	36	0	0.797	-0.075	4.055	0.013	0.01	0	44.3	43	53.8	140	137	0	37	37
2011	10	2	18	46	0	0.768	-0.069	4.055	0.013	0.01	0	44.7	45.2	60.2	142	141	0	38	36
2011	10	2	18	56	0	0.781	-0.049	4.058	0.013	0.01	0	45.2	44.7	76.1	142	140	0	37	36
2011	10	2	19	6	0	0.774	-0.049	4.058	0.013	0.01	0	44.7	45.2	74.4	142	141	0	38	36
2011	10	2	19	16	0	0.787	-0.03	4.058	0.013	0.01	0	45.2	44.3	73.5	142	140	0	37	37
2011	10	2	19	26	0	0.741	-0.072	4.058	0.016	0.013	0	44.7	44.7	65.8	142	141	0	38	37
2011	10	2	19	36	0	0.797	-0.066	4.058	0.013	0.01	0	45.2	45.6	74.4	143	142	0	38	36
2011	10	2	19	46	0	0.761	-0.052	4.058	0.01	0.007	0	45.2	44.3	74.8	142	140	0	37	37
2011	10	2	19	56	0	0.784	-0.075	4.062	0.013	0.01	0	45.2	45.2	71.8	142	141	0	37	36
2011	10	2	20	6	0	0.797	-0.066	4.058	0.013	0.01	0	45.6	45.6	73.1	143	142	0	37	36
2011	10	2	20	16	0	0.781	-0.089	4.062	0.01	0.007	0	45.2	44.7	73.5	142	140	0	37	36
2011	10	2	20	26	0	0.787	-0.069	4.062	0.013	0.01	0	45.2	45.2	73.1	142	141	0	37	36
2011	10	2	20	36	0	0.787	-0.039	4.062	0.01	0.007	0	44.7	44.3	73.5	142	140	0	38	37
2011	10	2	20	46	0	0.784	-0.059	4.062	0.013	0.01	0	44.7	44.3	73.1	142	140	0	38	37
2011	10	2	20	56	0	0.791	-0.059	4.062	0.01	0.007	0	44.3	44.7	72.7	141	140	0	38	36
2011	10	2	21	6	0	0.791	-0.059	4.062	0.013	0.01	0	44.7	44.7	72.2	142	140	0	38	36
2011	10	2	21	16	0	0.807	-0.066	4.065	0.01	0.007	0	46	45.6	70.1	144	142	0	37	36
2011	10	2	21	26	0	0.801	-0.092	4.062	0.01	0.007	0	45.2	45.6	71.4	143	142	0	38	36
2011	10	2	21	36	0	0.801	-0.069	4.065	0.01	0.007	0	45.6	45.2	71.4	143	141	0	37	36
2011	10	2	21	46	0	0.791	-0.066	4.068	0.01	0.007	0	46	45.6	71.8	144	142	0	37	36
2011	10	2	21	56	0	0.771	-0.085	4.068	0.01	0.007	0	43.9	44.3	69.2	140	140	0	38	37

Mazourka (0354)

Year	Month	Day	Hour	Minute	Second	VelocityX	VelocityY	Level	StdError1	StdError2	StdError3	SNR1	SNR2	SNR3	SignalAmp1	SignalAmp2	SignalAmp3	Noise1	Noise2
2011	10	2	22	6	0	0.771	-0.062	4.068	0.013	0.01	0	45.2	45.2	71.8	143	141	0	38	36
2011	10	2	22	16	0	0.781	-0.072	4.068	0.01	0.007	0	44.7	45.2	71.4	142	141	0	38	36
2011	10	2	22	26	0	0.817	-0.092	4.072	0.01	0.007	0	44.7	44.7	72.7	141	140	0	37	36
2011	10	2	22	36	0	0.787	-0.049	4.075	0.013	0.01	0	45.2	45.2	72.2	143	141	0	38	36
2011	10	2	22	46	0	0.814	-0.072	4.075	0.01	0.007	0	45.2	44.7	72.7	142	141	0	37	37
2011	10	2	22	56	0	0.764	-0.089	4.075	0.013	0.01	0	44.7	44.7	71.8	141	140	0	37	36
2011	10	2	23	6	0	0.781	-0.049	4.075	0.013	0.01	0	45.2	45.2	72.2	142	141	0	37	36
2011	10	2	23	16	0	0.771	-0.056	4.075	0.01	0.007	0	45.2	44.7	72.2	142	141	0	37	37
2011	10	2	23	26	0	0.801	-0.092	4.075	0.013	0.01	0	44.7	44.3	72.2	141	140	0	37	37
2011	10	2	23	36	0	0.768	-0.059	4.078	0.013	0.01	0	45.2	44.7	73.1	142	141	0	37	37
2011	10	2	23	46	0	0.745	-0.069	4.078	0.01	0.007	0	44.7	45.2	72.2	142	141	0	38	36
2011	10	2	23	56	0	0.801	-0.069	4.078	0.01	0.007	0	46	45.6	73.1	144	142	0	37	36
2011	10	3	0	6	0	0.801	-0.069	4.078	0.016	0.016	0	45.2	45.6	73.1	143	142	0	38	36
2011	10	3	0	16	0	0.778	-0.085	4.078	0.01	0.007	0	45.2	45.2	73.5	142	141	0	37	36
2011	10	3	0	26	0	0.804	-0.059	4.078	0.01	0.007	0	45.6	46	73.1	144	143	0	38	36
2011	10	3	0	36	0	0.774	-0.072	4.078	0.01	0.007	0	46.9	46	73.5	146	144	0	37	37
2011	10	3	0	46	0	0.774	-0.092	4.078	0.01	0.007	0	45.2	44.3	73.5	142	140	0	37	37
2011	10	3	0	56	0	0.778	-0.059	4.078	0.013	0.01	0	45.6	45.6	72.7	143	142	0	37	36
2011	10	3	1	6	0	0.797	-0.082	4.075	0.01	0.007	0	46.4	46.4	71.8	146	144	0	38	36
2011	10	3	1	16	0	0.778	-0.079	4.078	0.01	0.007	0	46	45.6	73.5	144	142	0	37	36
2011	10	3	1	26	0	0.797	-0.092	4.075	0.013	0.01	0	44.3	44.3	72.2	140	139	0	37	36
2011	10	3	1	36	0	0.771	-0.069	4.075	0.013	0.01	0	45.2	44.7	72.7	142	141	0	37	37
2011	10	3	1	46	0	0.784	-0.072	4.075	0.01	0.007	0	45.2	44.7	73.1	142	141	0	37	37
2011	10	3	1	56	0	0.768	-0.069	4.075	0.01	0.007	0	45.2	44.7	73.5	142	141	0	37	37
2011	10	3	2	6	0	0.784	-0.082	4.075	0.01	0.007	0	44.7	44.7	72.2	141	140	0	37	36
2011	10	3	2	16	0	0.794	-0.079	4.075	0.01	0.007	0	45.2	45.2	72.7	143	141	0	38	36
2011	10	3	2	26	0	0.797	-0.046	4.075	0.01	0.007	0	45.2	44.7	72.2	142	141	0	37	37
2011	10	3	2	36	0	0.774	-0.072	4.075	0.013	0.01	0	44.7	44.7	72.2	141	141	0	37	37
2011	10	3	2	46	0	0.781	-0.059	4.075	0.01	0.007	0	44.7	44.3	72.7	141	139	0	37	36
2011	10	3	2	56	0	0.768	-0.059	4.072	0.01	0.007	0	44.3	44.3	71.8	141	139	0	38	36
2011	10	3	3	6	0	0.778	-0.069	4.072	0.013	0.01	0	43.9	43.9	71.4	140	139	0	38	37
2011	10	3	3	16	0	0.781	-0.075	4.072	0.01	0.007	0	44.3	44.3	71	141	139	0	38	36
2011	10	3	3	26	0	0.794	-0.059	4.072	0.01	0.007	0	44.3	44.7	71.4	141	140	0	38	36
2011	10	3	3	36	0	0.804	-0.062	4.072	0.01	0.007	0	44.7	44.3	71.4	140	139	0	36	36
2011	10	3	3	46	0	0.797	-0.066	4.072	0.013	0.01	0	43.9	43.4	71.8	140	139	0	38	38
2011	10	3	3	56	0	0.784	-0.108	4.072	0.01	0.007	0	44.7	44.3	71.4	141	140	0	37	37
2011	10	3	4	6	0	0.778	-0.062	4.072	0.01	0.007	0	45.2	45.2	71.4	143	142	0	38	37
2011	10	3	4	16	0	0.791	-0.082	4.072	0.01	0.007	0	43.9	44.3	71.8	140	139	0	38	36
2011	10	3	4	26	0	0.794	-0.075	4.072	0.01	0.007	0	44.7	44.7	71.8	142	141	0	38	37
2011	10	3	4	36	0	0.787	-0.069	4.072	0.01	0.007	0	44.3	44.3	72.2	140	139	0	37	36
2011	10	3	4	46	0	0.778	-0.075	4.072	0.01	0.007	0	43.9	43.9	71.8	140	139	0	38	37
2011	10	3	4	56	0	0.794	-0.052	4.068	0.013	0.01	0	45.2	44.7	71.8	142	141	0	37	37
2011	10	3	5	6	0	0.778	-0.059	4.068	0.01	0.007	0	43.9	43.9	71.4	140	139	0	38	37
2011	10	3	5	16	0	0.797	-0.039	4.068	0.01	0.007	0	44.7	44.7	71.8	141	140	0	37	36
2011	10	3	5	26	0	0.771	-0.085	4.068	0.01	0.007	0	44.7	44.7	71.8	142	140	0	38	36
2011	10	3	5	36	0	0.764	-0.079	4.065	0.016	0.013	0	44.7	44.3	71	141	140	0	37	37

Mazourka (0354)

Year	Month	Day	Hour	Minute	Second	VelocityX	VelocityY	Level	StdError1	StdError2	StdError3	SNR1	SNR2	SNR3	SignalAmp1	SignalAmp2	SignalAmp3	Noise1	Noise2
2011	10	3	5	46	0	0.774	-0.046	4.065	0.01	0.007	0	44.7	44.3	71	141	140	0	37	37
2011	10	3	5	56	0	0.787	-0.112	4.065	0.01	0.007	0	44.7	44.3	71.4	141	139	0	37	36
2011	10	3	6	6	0	0.781	-0.075	4.062	0.013	0.01	0	43.9	43.9	71	140	139	0	38	37
2011	10	3	6	16	0	0.774	-0.095	4.062	0.01	0.007	0	43.9	44.3	71.4	140	139	0	38	36
2011	10	3	6	26	0	0.787	-0.075	4.062	0.013	0.01	0	43.9	43.4	71.8	139	138	0	37	37
2011	10	3	6	36	0	0.774	-0.072	4.062	0.01	0.007	0	43.9	43.4	71.8	139	138	0	37	37
2011	10	3	6	46	0	0.768	-0.092	4.062	0.016	0.013	0	43.4	43.4	71.8	139	138	0	38	37
2011	10	3	6	56	0	0.761	-0.075	4.058	0.01	0.007	0	44.3	43.9	71.4	140	139	0	37	37
2011	10	3	7	6	0	0.781	-0.075	4.058	0.013	0.01	0	43.9	43.9	71.8	139	138	0	37	36
2011	10	3	7	16	0	0.787	-0.075	4.055	0.01	0.007	0	43.4	43.4	71.4	139	138	0	38	37
2011	10	3	7	26	0	0.794	-0.075	4.055	0.01	0.007	0	43.9	43.9	71.4	139	138	0	37	36
2011	10	3	7	36	0	0.758	-0.062	4.055	0.01	0.007	0	43	43.9	71	138	138	0	38	36
2011	10	3	7	46	0	0.794	-0.056	4.055	0.01	0.007	0	43	43.4	71	138	138	0	38	37
2011	10	3	7	56	0	0.771	-0.075	4.055	0.01	0.007	0	43	43	71	138	137	0	38	37
2011	10	3	8	6	0	0.781	-0.052	4.055	0.01	0.007	0	43.4	43.4	71.4	138	137	0	37	36
2011	10	3	8	16	0	0.797	-0.085	4.055	0.01	0.007	0	43	43.4	72.2	138	137	0	38	36
2011	10	3	8	26	0	0.774	-0.082	4.055	0.01	0.007	0	43	43.4	71.8	138	137	0	38	36
2011	10	3	8	36	0	0.784	-0.082	4.052	0.01	0.007	0	43.4	43	71.8	138	137	0	37	37
2011	10	3	8	46	0	0.794	-0.082	4.055	0.01	0.007	0	43	43	70.1	138	137	0	38	37
2011	10	3	8	56	0	0.778	-0.108	4.052	0.01	0.007	0	43	43	71.4	138	136	0	38	36
2011	10	3	9	6	0	0.814	-0.102	4.052	0.01	0.007	0	42.6	43	69.2	137	137	0	38	37
2011	10	3	9	16	0	0.761	-0.082	4.052	0.01	0.007	0	43	43	61.9	137	137	0	37	37
2011	10	3	9	26	0	0.787	-0.059	4.052	0.01	0.007	0	43	43	64.9	138	137	0	38	37
2011	10	3	9	36	0	0.791	-0.102	4.052	0.01	0.007	0	42.6	43	60.2	137	136	0	38	36
2011	10	3	9	46	0	0.801	-0.075	4.052	0.013	0.01	0	43	43	61.9	137	137	0	37	37
2011	10	3	9	56	0	0.801	-0.056	4.052	0.013	0.01	0	42.6	43	57.6	137	136	0	38	36
2011	10	3	10	6	0	0.791	-0.108	4.049	0.01	0.007	0	43	43.4	55.9	138	138	0	38	37
2011	10	3	10	16	0	0.784	-0.092	4.049	0.01	0.007	0	42.6	43	54.2	137	137	0	38	37
2011	10	3	10	26	0	0.768	-0.089	4.052	0.01	0.007	0	43	43	51.2	138	137	0	38	37
2011	10	3	10	36	0	0.784	-0.082	4.052	0.01	0.007	0	43.9	43.4	52	139	138	0	37	37
2011	10	3	10	46	0	0.758	-0.072	4.049	0.013	0.01	0	45.6	45.2	51.6	143	142	0	37	37
2011	10	3	10	56	0	0.761	-0.085	4.049	0.013	0.01	0	45.6	46	50.7	143	143	0	37	36
2011	10	3	11	6	0	0.778	-0.079	4.052	0.01	0.007	0	45.6	45.2	49	143	142	0	37	37
2011	10	3	11	16	0	0.794	-0.082	4.049	0.01	0.007	0	45.6	46	50.7	144	143	0	38	36
2011	10	3	11	26	0	0.784	-0.072	4.049	0.02	0.016	0	46	45.6	51.2	144	143	0	37	37
2011	10	3	11	36	0	0.781	-0.069	4.052	0.01	0.007	0	45.2	45.6	49	142	142	0	37	36
2011	10	3	11	46	0	0.781	-0.056	4.045	0.01	0.007	0	46	46	50.3	144	143	0	37	36
2011	10	3	11	56	0	0.778	-0.102	4.045	0.01	0.007	0	46.9	46.4	48.6	146	145	0	37	37
2011	10	3	12	6	0	0.778	-0.075	4.045	0.01	0.007	0	47.3	47.3	48.6	147	147	0	37	37
2011	10	3	12	16	0	0.794	-0.059	4.045	0.01	0.007	0	48.2	48.2	49.5	149	149	0	37	37
2011	10	3	12	26	0	0.751	-0.066	4.045	0.01	0.007	0	48.2	48.2	49.9	149	149	0	37	37
2011	10	3	12	36	0	0.784	-0.059	4.042	0.013	0.01	0	49.5	49.5	48.6	152	152	0	37	37
2011	10	3	12	46	0	0.748	-0.062	4.045	0.01	0.007	0	49.5	49.5	49	152	152	0	37	37
2011	10	3	12	56	0	0.784	-0.023	4.042	0.016	0.013	0	49.9	49.5	49.5	153	152	0	37	37
2011	10	3	13	6	0	0.781	-0.046	4.039	0.013	0.01	0	49	49.5	48.6	152	152	0	38	37
2011	10	3	13	16	0	0.771	-0.062	4.042	0.013	0.01	0	49.5	49.5	47.7	152	151	0	37	36

Mazourka (0354)

Year	Month	Day	Hour	Minute	Second	VelocityX	VelocityY	Level	StdError1	StdError2	StdError3	SNR1	SNR2	SNR3	SignalAmp1	SignalAmp2	SignalAmp3	Noise1	Noise2
2011	10	3	13	26	0	0.761	-0.043	4.045	0.01	0.007	0	49.5	49.9	47.7	153	153	0	38	37
2011	10	3	13	36	0	0.768	-0.072	4.042	0.013	0.01	0	49.9	49.9	49	153	153	0	37	37
2011	10	3	13	46	0	0.758	-0.089	4.042	0.01	0.007	0	49.5	49.9	48.6	153	153	0	38	37
2011	10	3	13	56	0	0.807	-0.075	4.042	0.01	0.007	0	49	49.5	48.2	152	152	0	38	37
2011	10	3	14	6	0	0.761	-0.102	4.045	0.01	0.007	0	49.9	49.9	49	154	153	0	38	37
2011	10	3	14	16	0	0.771	-0.075	4.042	0.01	0.007	0	50.3	49.9	48.2	154	153	0	37	37
2011	10	3	14	26	0	0.778	-0.072	4.045	0.01	0.007	0	50.3	49.9	49	154	153	0	37	37
2011	10	3	14	36	0	0.764	-0.062	4.045	0.01	0.007	0	49.9	50.3	49	153	153	0	37	36
2011	10	3	14	46	0	0.771	-0.052	4.042	0.01	0.007	0	49.5	49.5	47.3	152	151	0	37	36
2011	10	3	14	56	0	0.748	-0.075	4.045	0.01	0.007	0	49.5	49	46	152	151	0	37	37
2011	10	3	15	6	0	0.771	-0.069	4.039	0.01	0.007	0	49.5	49.9	49.5	153	152	0	38	36
2011	10	3	15	16	0	0.778	-0.052	4.049	0.013	0.01	0	49.5	49.5	49	152	151	0	37	36
2011	10	3	15	26	0	0.761	-0.085	4.042	0.01	0.007	0	49.9	49.5	48.6	153	152	0	37	37
2011	10	3	15	36	0	0.804	-0.062	4.045	0.01	0.007	0	49.5	49.5	47.3	153	152	0	38	37
2011	10	3	15	46	0	0.791	-0.049	4.042	0.01	0.007	0	49.9	50.3	49.5	153	153	0	37	36
2011	10	3	15	56	0	0.781	-0.052	4.042	0.01	0.007	0	49.5	49	47.7	152	151	0	37	37
2011	10	3	16	6	0	0.761	-0.059	4.042	0.013	0.01	0	49.5	49.5	49.5	152	151	0	37	36
2011	10	3	16	16	0	0.771	-0.046	4.045	0.013	0.01	0	49	49	51.6	151	151	0	37	37
2011	10	3	16	26	0	0.768	-0.062	4.045	0.01	0.007	0	48.2	49	48.6	150	150	0	38	36
2011	10	3	16	36	0	0.761	-0.069	4.049	0.01	0.007	0	48.2	47.7	49	149	148	0	37	37
2011	10	3	16	46	0	0.791	-0.056	4.042	0.013	0.01	0	47.3	47.7	50.3	148	147	0	38	36
2011	10	3	16	56	0	0.774	-0.075	4.045	0.01	0.007	0	47.7	47.7	49	148	147	0	37	36
2011	10	3	17	6	0	0.758	-0.098	4.049	0.01	0.007	0	47.3	46.9	50.3	147	146	0	37	37
2011	10	3	17	16	0	0.774	-0.072	4.049	0.013	0.01	0	46.4	46.9	51.2	146	145	0	38	36
2011	10	3	17	26	0	0.778	-0.079	4.049	0.01	0.007	0	46.4	46.4	48.2	145	144	0	37	36
2011	10	3	17	36	0	0.771	-0.03	4.049	0.01	0.007	0	46.4	46.4	49.9	146	145	0	38	37
2011	10	3	17	46	0	0.768	-0.075	4.052	0.013	0.01	0	46.4	46.4	49.5	145	144	0	37	36
2011	10	3	17	56	0	0.768	-0.089	4.049	0.01	0.007	0	47.3	47.7	50.7	148	147	0	38	36
2011	10	3	18	6	0	0.771	-0.03	4.049	0.01	0.007	0	46.4	46.4	49.9	146	145	0	38	37
2011	10	3	18	16	0	0.774	-0.105	4.049	0.013	0.01	0	45.6	46	52.5	144	144	0	38	37
2011	10	3	18	26	0	0.794	-0.092	4.049	0.013	0.01	0	45.6	45.6	54.6	144	143	0	38	37
2011	10	3	18	36	0	0.778	-0.049	4.052	0.01	0.007	0	46	46	53.8	144	143	0	37	36
2011	10	3	18	46	0	0.778	-0.079	4.052	0.013	0.01	0	45.6	45.6	51.2	144	143	0	38	37
2011	10	3	18	56	0	0.791	-0.052	4.052	0.013	0.01	0	46	46	50.3	144	143	0	37	36
2011	10	3	19	6	0	0.801	-0.105	4.052	0.013	0.01	0	45.6	45.6	51.6	143	143	0	37	37
2011	10	3	19	16	0	0.787	-0.079	4.055	0.01	0.007	0	45.6	46	52.5	143	143	0	37	36
2011	10	3	19	26	0	0.817	-0.066	4.055	0.01	0.007	0	45.6	45.6	51.2	144	143	0	38	37
2011	10	3	19	36	0	0.817	-0.066	4.055	0.01	0.007	0	46	46	52	145	144	0	38	37
2011	10	3	19	46	0	0.778	-0.059	4.055	0.013	0.01	0	46.4	46.9	49.5	146	145	0	38	36
2011	10	3	19	56	0	0.801	-0.098	4.055	0.01	0.007	0	46.4	46.4	49.9	146	145	0	38	37
2011	10	3	20	6	0	0.778	-0.069	4.058	0.01	0.007	0	45.6	46	50.7	144	144	0	38	37
2011	10	3	20	16	0	0.774	-0.049	4.058	0.013	0.01	0	45.2	45.2	52	143	142	0	38	37
2011	10	3	20	26	0	0.764	-0.062	4.058	0.013	0.01	0	45.6	46.4	50.7	144	144	0	38	36
2011	10	3	20	36	0	0.794	-0.062	4.058	0.01	0.007	0	45.2	46.4	51.2	144	144	0	39	36
2011	10	3	20	46	0	0.778	-0.079	4.058	0.016	0.013	0	45.6	45.6	50.7	143	142	0	37	36
2011	10	3	20	56	0	0.778	-0.092	4.058	0.01	0.007	0	46	45.6	50.3	144	143	0	37	37

Mazourka (0354)

Year	Month	Day	Hour	Minute	Second	VelocityX	VelocityY	Level	StdError1	StdError2	StdError3	SNR1	SNR2	SNR3	SignalAmp1	SignalAmp2	SignalAmp3	Noise1	Noise2
2011	10	3	21	6	0	0.787	-0.046	4.058	0.01	0.007	0	46.4	46	52.9	145	144	0	37	37
2011	10	3	21	16	0	0.787	-0.069	4.058	0.013	0.01	0	45.6	45.2	51.2	143	142	0	37	37
2011	10	3	21	26	0	0.794	-0.033	4.062	0.01	0.007	0	45.6	45.6	49.5	143	143	0	37	37
2011	10	3	21	36	0	0.764	-0.052	4.065	0.01	0.007	0	45.2	46	50.3	143	143	0	38	36
2011	10	3	21	46	0	0.768	-0.075	4.062	0.01	0.007	0	45.6	45.6	51.6	143	143	0	37	37
2011	10	3	21	56	0	0.768	-0.066	4.065	0.01	0.007	0	45.6	45.2	49.9	143	142	0	37	37
2011	10	3	22	6	0	0.764	-0.059	4.065	0.01	0.007	0	46	46.4	51.2	145	144	0	38	36
2011	10	3	22	16	0	0.807	-0.092	4.065	0.01	0.007	0	45.6	46	51.6	143	143	0	37	36
2011	10	3	22	26	0	0.761	-0.102	4.065	0.01	0.007	0	44.7	44.7	60.2	142	140	0	38	36
2011	10	3	22	36	0	0.771	-0.085	4.062	0.013	0.01	0	44.7	45.2	50.7	142	142	0	38	37
2011	10	3	22	46	0	0.778	-0.092	4.062	0.01	0.007	0	44.7	46	49.5	142	142	0	38	35
2011	10	3	22	56	0	0.781	-0.059	4.065	0.01	0.007	0	45.2	45.2	52	142	141	0	37	36
2011	10	3	23	6	0	0.784	-0.072	4.068	0.016	0.013	0	45.2	44.7	50.7	142	141	0	37	37
2011	10	3	23	16	0	0.778	-0.066	4.065	0.01	0.007	0	45.6	45.2	52.5	143	142	0	37	37
2011	10	3	23	26	0	0.778	-0.085	4.062	0.01	0.007	0	45.6	45.6	51.6	144	143	0	38	37
2011	10	3	23	36	0	0.764	-0.066	4.072	0.013	0.01	0	45.6	45.6	51.2	144	143	0	38	37
2011	10	3	23	46	0	0.794	-0.082	4.065	0.01	0.007	0	44.7	45.2	48.6	142	142	0	38	37
2011	10	3	23	56	0	0.764	-0.112	4.065	0.016	0.013	0	44.7	45.2	50.7	142	141	0	38	36
2011	10	4	0	6	0	0.778	-0.059	4.068	0.01	0.007	0	45.6	45.6	50.7	143	143	0	37	37
2011	10	4	0	16	0	0.81	-0.085	4.065	0.013	0.01	0	46	45.6	49.5	144	143	0	37	37
2011	10	4	0	26	0	0.791	-0.056	4.062	0.02	0.016	0	44.7	45.6	50.7	142	142	0	38	36
2011	10	4	0	36	0	0.755	-0.026	4.065	0.01	0.007	0	46	46	51.6	144	144	0	37	37
2011	10	4	0	46	0	0.784	-0.089	4.062	0.01	0.007	0	44.7	45.6	50.3	142	142	0	38	36
2011	10	4	0	56	0	0.761	-0.062	4.062	0.01	0.007	0	45.2	46	49.9	143	143	0	38	36
2011	10	4	1	6	0	0.778	-0.082	4.068	0.01	0.007	0	45.2	45.6	52	143	143	0	38	37
2011	10	4	1	16	0	0.774	-0.072	4.062	0.01	0.007	0	46	46	48.2	145	144	0	38	37
2011	10	4	1	26	0	0.748	-0.082	4.065	0.01	0.007	0	46.4	46.4	49.9	146	145	0	38	37
2011	10	4	1	36	0	0.761	-0.069	4.068	0.01	0.007	0	46	46.4	47.7	145	144	0	38	36
2011	10	4	1	46	0	0.751	-0.062	4.062	0.016	0.016	0	46	46.4	50.7	144	144	0	37	36
2011	10	4	1	56	0	0.738	-0.059	4.065	0.01	0.007	0	46	46.4	49.5	145	144	0	38	36
2011	10	4	2	6	0	0.755	-0.069	4.062	0.01	0.007	0	46.4	46.4	50.7	145	145	0	37	37
2011	10	4	2	16	0	0.787	-0.075	4.068	0.01	0.007	0	46	46	50.7	145	144	0	38	37
2011	10	4	2	26	0	0.774	-0.125	4.062	0.01	0.007	0	46.4	46	49.9	145	144	0	37	37
2011	10	4	2	36	0	0.764	-0.118	4.062	0.013	0.01	0	45.6	45.2	52	144	142	0	38	37
2011	10	4	2	46	0	0.778	-0.046	4.062	0.01	0.007	0	46	46.4	52.5	144	144	0	37	36
2011	10	4	2	56	0	0.817	-0.066	4.062	0.013	0.01	0	45.2	45.2	50.7	143	142	0	38	37
2011	10	4	3	6	0	0.771	-0.059	4.058	0.013	0.01	0	46	46	52	144	144	0	37	37
2011	10	4	3	16	0	0.804	-0.075	4.058	0.01	0.007	0	45.2	44.7	50.7	143	142	0	38	38
2011	10	4	3	26	0	0.738	-0.046	4.058	0.01	0.007	0	45.6	45.6	50.3	143	143	0	37	37
2011	10	4	3	36	0	0.768	-0.062	4.058	0.01	0.007	0	45.6	45.6	52	143	142	0	37	36
2011	10	4	3	46	0	0.774	-0.098	4.058	0.01	0.007	0	45.6	45.2	51.2	143	142	0	37	37
2011	10	4	3	56	0	0.774	-0.062	4.058	0.01	0.007	0	45.2	45.2	52	143	142	0	38	37
2011	10	4	4	6	0	0.791	-0.118	4.058	0.01	0.007	0	44.7	45.2	52.5	142	142	0	38	37
2011	10	4	4	16	0	0.778	-0.059	4.055	0.013	0.01	0	44.7	45.6	57.6	142	142	0	38	36
2011	10	4	4	26	0	0.784	-0.082	4.055	0.01	0.007	0	44.7	44.7	58.9	141	141	0	37	37
2011	10	4	4	36	0	0.814	-0.075	4.055	0.01	0.007	0	46.4	46.9	52	145	145	0	37	36

Mazourka (0354)

Year	Month	Day	Hour	Minute	Second	VelocityX	VelocityY	Level	StdError1	StdError2	StdError3	SNR1	SNR2	SNR3	SignalAmp1	SignalAmp2	SignalAmp3	Noise1	Noise2
2011	10	4	4	46	0	0.794	-0.075	4.055	0.013	0.01	0	44.3	44.7	49	142	141	0	39	37
2011	10	4	4	56	0	0.764	-0.085	4.055	0.013	0.01	0	44.7	45.2	65.4	141	141	0	37	36
2011	10	4	5	6	0	0.781	-0.069	4.055	0.01	0.007	0	45.6	46	74	144	144	0	38	37
2011	10	4	5	16	0	0.768	-0.089	4.055	0.01	0.007	0	45.2	45.6	72.7	142	142	0	37	36
2011	10	4	5	26	0	0.791	-0.098	4.055	0.013	0.01	0	44.7	45.2	71.8	142	142	0	38	37
2011	10	4	5	36	0	0.774	-0.079	4.055	0.01	0.007	0	45.2	44.7	71.4	142	141	0	37	37
2011	10	4	5	46	0	0.774	-0.033	4.055	0.013	0.01	0	46.4	47.3	73.1	146	146	0	38	36
2011	10	4	5	56	0	0.771	-0.03	4.055	0.01	0.007	0	45.6	45.2	68.4	143	142	0	37	37
2011	10	4	6	6	0	0.791	-0.085	4.055	0.01	0.007	0	46	45.6	51.2	144	143	0	37	37
2011	10	4	6	16	0	0.774	-0.075	4.052	0.01	0.007	0	46	46	51.2	144	144	0	37	37
2011	10	4	6	26	0	0.774	-0.085	4.052	0.013	0.01	0	45.2	45.2	51.6	142	141	0	37	36
2011	10	4	6	36	0	0.791	-0.082	4.052	0.013	0.01	0	44.7	44.7	54.6	142	141	0	38	37
2011	10	4	6	46	0	0.801	-0.066	4.052	0.01	0.007	0	44.7	45.2	55.5	142	141	0	38	36
2011	10	4	6	56	0	0.791	-0.046	4.052	0.01	0.007	0	44.7	44.3	51.6	142	141	0	38	38
2011	10	4	7	6	0	0.807	-0.085	4.055	0.01	0.007	0	44.3	44.3	52.9	141	141	0	38	38
2011	10	4	7	16	0	0.791	-0.059	4.055	0.01	0.007	0	44.3	44.7	51.6	141	141	0	38	37
2011	10	4	7	26	0	0.778	-0.066	4.052	0.01	0.007	0	44.3	44.3	67.1	141	140	0	38	37
2011	10	4	7	36	0	0.787	-0.079	4.052	0.016	0.013	0	44.3	44.7	73.5	141	141	0	38	37
2011	10	4	7	46	0	0.758	-0.079	4.052	0.013	0.01	0	43.9	44.3	73.5	140	140	0	38	37
2011	10	4	7	56	0	0.778	-0.066	4.052	0.01	0.007	0	43.9	43.4	71.8	139	138	0	37	37
2011	10	4	8	6	0	0.781	-0.069	4.052	0.01	0.007	0	43.9	43.9	57.6	138	138	0	36	36
2011	10	4	8	16	0	0.784	-0.075	4.052	0.013	0.01	0	43.4	43	55.9	138	137	0	37	37
2011	10	4	8	26	0	0.774	-0.069	4.052	0.01	0.007	0	43	43.4	55.5	138	138	0	38	37
2011	10	4	8	36	0	0.778	-0.059	4.049	0.01	0.007	0	43.9	43.9	56.8	138	138	0	36	36
2011	10	4	8	46	0	0.797	-0.108	4.052	0.01	0.007	0	43.4	43.4	55.9	138	137	0	37	36
2011	10	4	8	56	0	0.801	-0.115	4.049	0.016	0.013	0	43	43.4	57.6	138	137	0	38	36
2011	10	4	9	6	0	0.81	-0.098	4.052	0.01	0.007	0	43	42.6	53.8	137	137	0	37	38
2011	10	4	9	16	0	0.758	-0.085	4.052	0.016	0.013	0	42.6	43	54.2	137	137	0	38	37
2011	10	4	9	26	0	0.804	-0.069	4.052	0.01	0.007	0	43.4	43	53.3	138	137	0	37	37
2011	10	4	9	36	0	0.778	-0.059	4.052	0.013	0.01	0	43	43	52	138	137	0	38	37
2011	10	4	9	46	0	0.774	-0.089	4.052	0.01	0.007	0	43	43.9	54.6	137	138	0	37	36
2011	10	4	9	56	0	0.768	-0.098	4.049	0.01	0.007	0	43	43.4	51.2	138	138	0	38	37
2011	10	4	10	6	0	0.781	-0.102	4.049	0.013	0.01	0	43.4	43.4	64.1	139	138	0	38	37
2011	10	4	10	16	0	0.784	-0.066	4.049	0.01	0.007	0	43	43.4	55.5	138	138	0	38	37
2011	10	4	10	26	0	0.787	-0.108	4.049	0.013	0.01	0	42.6	42.6	59.8	137	137	0	38	38
2011	10	4	10	36	0	0.82	-0.138	4.049	0.013	0.01	0	43	43	53.8	137	137	0	37	37
2011	10	4	10	46	0	0.758	-0.112	4.049	0.01	0.007	0	43	43	54.6	138	137	0	38	37
2011	10	4	10	56	0	0.781	-0.125	4.049	0.01	0.007	0	43	43	67.5	138	137	0	38	37
2011	10	4	11	6	0	0.768	-0.108	4.052	0.01	0.007	0	42.1	42.1	50.7	136	135	0	38	37
2011	10	4	11	16	0	0.81	-0.092	4.049	0.013	0.01	0	43.4	43	55.9	138	137	0	37	37
2011	10	4	11	26	0	0.794	-0.105	4.049	0.01	0.007	0	42.6	43.4	52	137	137	0	38	36
2011	10	4	11	36	0	0.827	-0.108	4.049	0.01	0.007	0	42.6	42.1	53.8	137	136	0	38	38
2011	10	4	11	46	0	0.774	-0.095	4.049	0.013	0.01	0	43	43.4	52	138	137	0	38	36
2011	10	4	11	56	0	0.774	-0.102	4.049	0.013	0.01	0	43.4	43.4	52	138	137	0	37	36
2011	10	4	12	6	0	0.774	-0.144	4.049	0.01	0.007	0	43	43	53.3	138	137	0	38	37
2011	10	4	12	16	0	0.797	-0.079	4.049	0.013	0.01	0	42.6	43.4	53.3	137	137	0	38	36

Mazourka (0354)

Year	Month	Day	Hour	Minute	Second	VelocityX	VelocityY	Level	StdError1	StdError2	StdError3	SNR1	SNR2	SNR3	SignalAmp1	SignalAmp2	SignalAmp3	Noise1	Noise2
2011	10	4	12	26	0	0.781	-0.062	4.052	0.01	0.007	0	43	43	52	137	137	0	37	37
2011	10	4	12	36	0	0.768	-0.098	4.052	0.01	0.007	0	42.1	42.6	52	136	136	0	38	37
2011	10	4	12	46	0	0.804	-0.112	4.052	0.01	0.007	0	43	42.1	52.5	137	136	0	37	38
2011	10	4	12	56	0	0.781	-0.128	4.049	0.013	0.01	0	43.4	43.4	58	138	137	0	37	36
2011	10	4	13	6	0	0.778	-0.075	4.052	0.01	0.007	0	43.4	42.6	50.7	137	136	0	36	37
2011	10	4	13	16	0	0.791	-0.085	4.055	0.01	0.007	0	43	43	51.2	137	137	0	37	37
2011	10	4	13	26	0	0.751	-0.079	4.052	0.016	0.016	0	42.6	43	53.3	137	137	0	38	37
2011	10	4	13	36	0	0.774	-0.108	4.052	0.01	0.007	0	43.4	43	50.3	138	137	0	37	37
2011	10	4	13	46	0	0.761	-0.089	4.052	0.013	0.01	0	43	43	50.3	138	137	0	38	37
2011	10	4	13	56	0	0.781	-0.108	4.055	0.01	0.007	0	43	43.9	52.9	138	138	0	38	36
2011	10	4	14	6	0	0.764	-0.095	4.055	0.01	0.007	0	42.6	43.4	52.9	138	138	0	39	37
2011	10	4	14	16	0	0.784	-0.092	4.055	0.01	0.007	0	43.4	43	53.8	138	137	0	37	37
2011	10	4	14	26	0	0.755	-0.085	4.058	0.01	0.007	0	43	43.4	51.2	138	137	0	38	36
2011	10	4	14	36	0	0.81	-0.079	4.058	0.01	0.007	0	43	43.4	51.6	138	138	0	38	37
2011	10	4	14	46	0	0.781	-0.069	4.058	0.013	0.01	0	43.9	43.4	50.7	139	138	0	37	37
2011	10	4	14	56	0	0.771	-0.075	4.058	0.013	0.01	0	43	43.9	53.8	138	138	0	38	36
2011	10	4	15	6	0	0.787	-0.118	4.058	0.01	0.007	0	43.4	43.9	51.6	138	138	0	37	36
2011	10	4	15	16	0	0.768	-0.075	4.058	0.01	0.007	0	43.9	44.3	51.2	139	139	0	37	36
2011	10	4	15	26	0	0.774	-0.082	4.062	0.01	0.007	0	42.6	43.9	51.2	138	138	0	39	36
2011	10	4	15	36	0	0.797	-0.095	4.062	0.013	0.01	0	43.9	43.9	50.3	139	139	0	37	37
2011	10	4	15	46	0	0.791	-0.092	4.062	0.01	0.007	0	43.4	43.4	51.6	139	138	0	38	37
2011	10	4	15	56	0	0.781	-0.085	4.062	0.01	0.007	0	43.4	43.9	50.3	139	138	0	38	36
2011	10	4	16	6	0	0.761	-0.115	4.062	0.016	0.013	0	43.9	43.4	51.6	139	138	0	37	37
2011	10	4	16	16	0	0.801	-0.098	4.065	0.013	0.01	0	44.3	44.3	50.3	140	139	0	37	36
2011	10	4	16	26	0	0.823	-0.092	4.065	0.013	0.01	0	43.9	43.9	50.7	139	139	0	37	37
2011	10	4	16	36	0	0.81	-0.075	4.065	0.01	0.007	0	43.9	43.9	50.3	140	139	0	38	37
2011	10	4	16	46	0	0.778	-0.062	4.065	0.013	0.01	0	44.3	43.9	50.3	140	139	0	37	37
2011	10	4	16	56	0	0.804	-0.108	4.065	0.01	0.007	0	43.9	44.7	51.2	140	140	0	38	36
2011	10	4	17	6	0	0.774	-0.079	4.065	0.01	0.007	0	44.3	43.4	50.3	140	138	0	37	37
2011	10	4	17	16	0	0.787	-0.108	4.068	0.01	0.007	0	43.9	44.3	49.9	140	139	0	38	36
2011	10	4	17	26	0	0.771	-0.108	4.068	0.01	0.007	0	43.9	44.3	49.9	140	139	0	38	36
2011	10	4	17	36	0	0.787	-0.062	4.068	0.01	0.007	0	43.9	43.9	49.9	140	139	0	38	37
2011	10	4	17	46	0	0.787	-0.095	4.068	0.01	0.007	0	43.4	43.4	48.2	139	138	0	38	37
2011	10	4	17	56	0	0.801	-0.108	4.068	0.013	0.01	0	43.4	43.4	50.3	139	138	0	38	37
2011	10	4	18	6	0	0.787	-0.138	4.068	0.01	0.007	0	43.9	43.9	50.7	139	138	0	37	36
2011	10	4	18	16	0	0.784	-0.105	4.072	0.013	0.01	0	43.4	43.4	49	139	138	0	38	37
2011	10	4	18	26	0	0.794	-0.082	4.072	0.01	0.007	0	43.9	43.9	49.5	139	139	0	37	37
2011	10	4	18	36	0	0.784	-0.075	4.072	0.01	0.007	0	43.9	43.9	52.9	139	139	0	37	37
2011	10	4	18	46	0	0.774	-0.138	4.075	0.01	0.007	0	43.4	43.4	69.7	139	138	0	38	37
2011	10	4	18	56	0	0.787	-0.079	4.075	0.01	0.007	0	43.9	43.9	57.2	139	138	0	37	36
2011	10	4	19	6	0	0.791	-0.102	4.078	0.016	0.013	0	43.4	43.4	61.5	139	138	0	38	37
2011	10	4	19	16	0	0.791	-0.082	4.075	0.016	0.013	0	43.9	43.4	51.6	140	139	0	38	38
2011	10	4	19	26	0	0.787	-0.118	4.078	0.01	0.007	0	43.9	44.3	57.2	140	139	0	38	36
2011	10	4	19	36	0	0.784	-0.072	4.075	0.01	0.007	0	43.9	43.9	51.2	140	139	0	38	37
2011	10	4	19	46	0	0.774	-0.112	4.075	0.01	0.007	0	43.9	43.9	52	140	139	0	38	37
2011	10	4	19	56	0	0.774	-0.072	4.078	0.01	0.007	0	44.3	43.9	51.6	140	139	0	37	37

Mazourka (0354)

Year	Month	Day	Hour	Minute	Second	VelocityX	VelocityY	Level	StdError1	StdError2	StdError3	SNR1	SNR2	SNR3	SignalAmp1	SignalAmp2	SignalAmp3	Noise1	Noise2
2011	10	4	20	6	0	0.787	-0.079	4.078	0.013	0.01	0	43.9	44.3	53.3	140	139	0	38	36
2011	10	4	20	16	0	0.774	-0.072	4.078	0.013	0.01	0	44.3	43.4	58	140	138	0	37	37
2011	10	4	20	26	0	0.833	-0.125	4.081	0.013	0.01	0	43.9	44.3	78.3	141	140	0	39	37
2011	10	4	20	36	0	0.797	-0.085	4.081	0.01	0.007	0	43.4	43.4	71.4	139	138	0	38	37
2011	10	4	20	46	0	0.81	-0.092	4.081	0.01	0.007	0	44.3	44.7	64.5	141	140	0	38	36
2011	10	4	20	56	0	0.804	-0.102	4.081	0.016	0.013	0	44.3	44.3	72.2	141	140	0	38	37
2011	10	4	21	6	0	0.804	-0.085	4.081	0.013	0.01	0	43.9	44.3	67.5	140	139	0	38	36
2011	10	4	21	16	0	0.778	-0.075	4.081	0.01	0.007	0	44.3	44.3	61.5	141	140	0	38	37
2011	10	4	21	26	0	0.801	-0.092	4.085	0.01	0.007	0	44.7	44.3	66.2	141	140	0	37	37
2011	10	4	21	36	0	0.817	-0.108	4.085	0.01	0.007	0	44.3	44.3	63.2	140	139	0	37	36
2011	10	4	21	46	0	0.787	-0.102	4.081	0.01	0.007	0	43.9	43.9	57.6	139	138	0	37	36
2011	10	4	21	56	0	0.787	-0.102	4.081	0.01	0.007	0	43.4	43.4	55	139	138	0	38	37
2011	10	4	22	6	0	0.778	-0.089	4.081	0.013	0.01	0	43.9	44.3	55	140	139	0	38	36
2011	10	4	22	16	0	0.797	-0.092	4.085	0.01	0.007	0	44.3	43.9	72.7	141	140	0	38	38
2011	10	4	22	26	0	0.787	-0.095	4.085	0.013	0.01	0	46	45.2	59.3	144	143	0	37	38
2011	10	4	22	36	0	0.804	-0.118	4.085	0.01	0.007	0	44.3	44.7	56.8	141	141	0	38	37
2011	10	4	22	46	0	0.81	-0.115	4.085	0.01	0.007	0	44.3	44.3	52.9	141	140	0	38	37
2011	10	4	22	56	0	0.787	-0.092	4.085	0.01	0.007	0	45.2	45.2	56.8	142	142	0	37	37
2011	10	4	23	6	0	0.81	-0.075	4.085	0.013	0.01	0	44.3	43.9	54.6	140	139	0	37	37
2011	10	4	23	16	0	0.797	-0.112	4.085	0.013	0.01	0	44.7	43.9	51.6	141	139	0	37	37
2011	10	4	23	26	0	0.797	-0.095	4.085	0.013	0.01	0	43.4	43	55.5	139	137	0	38	37
2011	10	4	23	36	0	0.817	-0.121	4.085	0.01	0.007	0	43.4	43.4	55	139	138	0	38	37
2011	10	4	23	46	0	0.778	-0.082	4.085	0.01	0.007	0	43.9	43.4	57.6	139	138	0	37	37
2011	10	4	23	56	0	0.804	-0.069	4.088	0.01	0.007	0	43.9	44.3	68.8	140	139	0	38	36
2011	10	5	0	6	0	0.787	-0.085	4.085	0.01	0.007	0	42.6	43.4	58.9	137	138	0	38	37
2011	10	5	0	16	0	0.801	-0.082	4.085	0.01	0.007	0	44.3	43.9	61.9	140	139	0	37	37
2011	10	5	0	26	0	0.781	-0.062	4.088	0.01	0.007	0	43.9	43.4	76.5	139	138	0	37	37
2011	10	5	0	36	0	0.817	-0.039	4.088	0.013	0.01	0	42.6	43	77.4	137	137	0	38	37
2011	10	5	0	46	0	0.846	-0.121	4.088	0.013	0.01	0	43.4	43.9	77	139	138	0	38	36
2011	10	5	0	56	0	0.787	-0.118	4.085	0.01	0.007	0	43.9	43.9	65.4	140	139	0	38	37
2011	10	5	1	6	0	0.81	-0.112	4.085	0.01	0.007	0	43.4	43	63.6	138	137	0	37	37
2011	10	5	1	16	0	0.83	-0.085	4.085	0.01	0.007	0	42.6	43.4	75.7	138	137	0	39	36
2011	10	5	1	26	0	0.778	-0.115	4.085	0.013	0.01	0	43.9	43.9	76.1	139	139	0	37	37
2011	10	5	1	36	0	0.784	-0.075	4.085	0.013	0.01	0	44.3	44.7	75.7	141	140	0	38	36
2011	10	5	1	46	0	0.791	-0.075	4.085	0.01	0.007	0	43.9	43.4	74	139	138	0	37	37
2011	10	5	1	56	0	0.784	-0.089	4.085	0.01	0.007	0	43.9	43.4	72.7	139	138	0	37	37
2011	10	5	2	6	0	0.778	-0.121	4.085	0.01	0.007	0	43.4	43	75.3	138	137	0	37	37
2011	10	5	2	16	0	0.823	-0.069	4.081	0.01	0.007	0	43	43	75.3	138	137	0	38	37
2011	10	5	2	26	0	0.801	-0.072	4.085	0.01	0.007	0	43.4	43.4	76.1	139	138	0	38	37
2011	10	5	2	36	0	0.797	-0.052	4.081	0.016	0.013	0	43.9	44.3	76.1	140	139	0	38	36
2011	10	5	2	46	0	0.794	-0.098	4.081	0.01	0.007	0	43.4	43.4	75.3	139	138	0	38	37
2011	10	5	2	56	0	0.778	-0.075	4.081	0.01	0.007	0	43.4	43.4	77	138	137	0	37	36
2011	10	5	3	6	0	0.797	-0.052	4.081	0.013	0.01	0	43.4	43.9	76.1	139	138	0	38	36
2011	10	5	3	16	0	0.761	-0.098	4.081	0.016	0.013	0	43.4	43.9	76.1	139	138	0	38	36
2011	10	5	3	26	0	0.784	-0.075	4.081	0.01	0.007	0	43.4	43.4	78.3	138	137	0	37	36
2011	10	5	3	36	0	0.781	-0.062	4.081	0.01	0.007	0	42.6	43	78.3	137	137	0	38	37

Mazourka (0354)

Year	Month	Day	Hour	Minute	Second	VelocityX	VelocityY	Level	StdError1	StdError2	StdError3	SNR1	SNR2	SNR3	SignalAmp1	SignalAmp2	SignalAmp3	Noise1	Noise2
2011	10	5	3	46	0	0.781	-0.079	4.081	0.013	0.01	0	43.4	43	78.7	138	137	0	37	37
2011	10	5	3	56	0	0.791	-0.062	4.081	0.01	0.007	0	43.4	43	78.3	139	137	0	38	37
2011	10	5	4	6	0	0.768	-0.066	4.081	0.016	0.013	0	42.6	43	78.7	137	137	0	38	37
2011	10	5	4	16	0	0.807	-0.062	4.081	0.016	0.013	0	42.6	43	79.6	137	137	0	38	37
2011	10	5	4	26	0	0.787	-0.095	4.081	0.01	0.007	0	43	43	79.6	138	137	0	38	37
2011	10	5	4	36	0	0.807	-0.098	4.081	0.01	0.007	0	43	43.4	79.1	138	137	0	38	36
2011	10	5	4	46	0	0.787	-0.079	4.081	0.01	0.007	0	43	42.6	79.1	138	137	0	38	38
2011	10	5	4	56	0	0.787	-0.079	4.081	0.013	0.01	0	44.3	44.3	77	140	139	0	37	36
2011	10	5	5	6	0	0.784	-0.075	4.078	0.016	0.013	0	43.4	43.4	71.8	138	138	0	37	37
2011	10	5	5	16	0	0.801	-0.072	4.078	0.01	0.007	0	43.4	43.4	67.9	138	138	0	37	37
2011	10	5	5	26	0	0.787	-0.075	4.078	0.01	0.007	0	43	44.3	64.1	139	139	0	39	36
2011	10	5	5	36	0	0.817	-0.056	4.075	0.01	0.007	0	44.3	44.7	64.5	140	140	0	37	36
2011	10	5	5	46	0	0.784	-0.046	4.075	0.01	0.007	0	44.7	44.7	61.5	142	141	0	38	37
2011	10	5	5	56	0	0.81	-0.043	4.075	0.013	0.01	0	44.7	44.7	60.2	141	140	0	37	36
2011	10	5	6	6	0	0.804	-0.089	4.075	0.01	0.007	0	44.3	44.3	58	140	140	0	37	37
2011	10	5	6	16	0	0.797	-0.079	4.075	0.01	0.007	0	44.3	44.7	53.3	142	141	0	39	37
2011	10	5	6	26	0	0.774	-0.062	4.075	0.013	0.01	0	47.3	47.3	52.5	148	147	0	38	37
2011	10	5	6	36	0	0.787	-0.049	4.075	0.01	0.007	0	48.6	48.2	55	151	150	0	38	38
2011	10	5	6	46	0	0.791	-0.016	4.075	0.01	0.007	0	50.3	50.3	57.2	155	154	0	38	37
2011	10	5	6	56	0	0.774	0.01	4.075	0.01	0.007	0	50.3	50.3	60.2	154	154	0	37	37
2011	10	5	7	6	0	0.758	-0.03	4.075	0.013	0.01	0	50.3	49.9	51.6	154	153	0	37	37
2011	10	5	7	16	0	0.784	-0.016	4.075	0.01	0.007	0	49.9	49.9	52.5	153	152	0	37	36
2011	10	5	7	26	0	0.758	-0.049	4.075	0.013	0.01	0	49.9	49.9	63.6	154	153	0	38	37
2011	10	5	7	36	0	0.817	-0.066	4.075	0.01	0.007	0	49.5	49.9	53.8	153	153	0	38	37
2011	10	5	7	46	0	0.804	-0.03	4.075	0.016	0.013	0	49.5	49.5	49	153	152	0	38	37
2011	10	5	7	56	0	0.801	-0.023	4.075	0.01	0.007	0	49.5	49.5	50.3	153	152	0	38	37
2011	10	5	8	6	0	0.787	-0.03	4.075	0.013	0.01	0	49.9	49.9	47.3	153	153	0	37	37
2011	10	5	8	16	0	0.758	-0.003	4.078	0.01	0.007	0	50.3	50.7	46.4	155	155	0	38	37
2011	10	5	8	26	0	0.784	-0.039	4.081	0.01	0.007	0	52	52	46.9	159	158	0	38	37
2011	10	5	8	36	0	0.781	-0.069	4.081	0.01	0.007	0	52.9	53.3	44.3	161	160	0	38	36
2011	10	5	8	46	0	0.84	-0.036	4.085	0.01	0.007	0	52	52.5	45.2	159	159	0	38	37
2011	10	5	8	56	0	0.797	-0.059	4.088	0.01	0.007	0	51.6	51.6	47.3	158	157	0	38	37
2011	10	5	9	6	0	0.794	0	4.088	0.01	0.007	0	51.6	51.6	48.6	157	157	0	37	37
2011	10	5	9	16	0	0.771	-0.02	4.088	0.01	0.007	0	50.7	51.2	58	156	156	0	38	37
2011	10	5	9	26	0	0.791	-0.026	4.088	0.01	0.007	0	50.3	50.3	57.6	155	154	0	38	37
2011	10	5	9	36	0	0.784	-0.033	4.091	0.013	0.01	0	49.9	49.9	48.6	154	153	0	38	37
2011	10	5	9	46	0	0.771	-0.039	4.091	0.01	0.007	0	49.9	49.9	52.5	153	153	0	37	37
2011	10	5	9	56	0	0.801	-0.023	4.098	0.01	0.007	0	48.6	49.5	55.9	152	152	0	39	37
2011	10	5	10	6	0	0.778	-0.075	4.094	0.01	0.007	0	49	49.5	48.6	152	152	0	38	37
2011	10	5	10	16	0	0.787	-0.016	4.094	0.013	0.01	0	49.5	49.5	46.9	152	152	0	37	37
2011	10	5	10	26	0	0.787	-0.066	4.098	0.01	0.007	0	49	49	46.9	152	151	0	38	37
2011	10	5	10	36	0	0.764	-0.016	4.098	0.013	0.01	0	49	49.5	50.3	152	151	0	38	36
2011	10	5	10	46	0	0.801	-0.016	4.101	0.013	0.01	0	49	49.9	50.3	152	152	0	38	36
2011	10	5	10	56	0	0.791	-0.043	4.101	0.01	0.007	0	49	48.6	49	151	150	0	37	37
2011	10	5	11	6	0	0.794	-0.059	4.104	0.013	0.01	0	48.6	48.6	48.2	151	150	0	38	37
2011	10	5	11	16	0	0.774	-0.02	4.108	0.01	0.007	0	49	49.5	49	152	152	0	38	37

Mazourka (0354)

Year	Month	Day	Hour	Minute	Second	VelocityX	VelocityY	Level	StdError1	StdError2	StdError3	SNR1	SNR2	SNR3	SignalAmp1	SignalAmp2	SignalAmp3	Noise1	Noise2
2011	10	5	11	26	0	0.801	-0.026	4.111	0.013	0.01	0	49.5	49	51.6	152	151	0	37	37
2011	10	5	11	36	0	0.791	-0.016	4.111	0.01	0.007	0	48.6	49.5	51.2	151	151	0	38	36
2011	10	5	11	46	0	0.82	-0.016	4.111	0.01	0.007	0	49	49	54.2	151	151	0	37	37
2011	10	5	11	56	0	0.741	-0.007	4.114	0.01	0.007	0	48.2	48.6	70.5	150	150	0	38	37
2011	10	5	12	6	0	0.807	-0.036	4.114	0.01	0.007	0	47.7	47.7	71.8	149	148	0	38	37
2011	10	5	12	16	0	0.804	-0.007	4.114	0.016	0.013	0	47.3	46.9	72.2	147	146	0	37	37
2011	10	5	12	26	0	0.794	-0.039	4.114	0.01	0.007	0	46.9	46.4	70.1	146	145	0	37	37
2011	10	5	12	36	0	0.784	-0.046	4.114	0.01	0.007	0	46.4	46.4	73.1	145	145	0	37	37
2011	10	5	12	46	0	0.81	-0.033	4.114	0.01	0.007	0	45.6	46	68.8	144	144	0	38	37
2011	10	5	12	56	0	0.787	-0.03	4.114	0.01	0.007	0	46	46	63.6	144	144	0	37	37
2011	10	5	13	6	0	0.817	-0.016	4.114	0.01	0.007	0	45.2	45.6	71.4	143	143	0	38	37
2011	10	5	13	16	0	0.784	-0.056	4.114	0.013	0.01	0	45.2	45.2	63.6	143	142	0	38	37
2011	10	5	13	26	0	0.797	-0.043	4.117	0.01	0.007	0	44.7	45.2	73.5	142	142	0	38	37
2011	10	5	13	36	0	0.817	-0.043	4.117	0.01	0.007	0	44.7	45.2	74	142	142	0	38	37
2011	10	5	13	46	0	0.787	-0.046	4.117	0.01	0.007	0	44.7	45.6	69.2	142	142	0	38	36
2011	10	5	13	56	0	0.804	-0.056	4.117	0.01	0.007	0	44.7	45.2	74.8	141	141	0	37	36
2011	10	5	14	6	0	0.833	-0.075	4.121	0.01	0.007	0	44.7	44.7	73.5	141	141	0	37	37
2011	10	5	14	16	0	0.794	-0.043	4.117	0.013	0.01	0	43.9	44.3	64.5	140	140	0	38	37
2011	10	5	14	26	0	0.781	-0.043	4.117	0.01	0.007	0	43.9	43.9	58.5	140	140	0	38	38
2011	10	5	14	36	0	0.794	-0.056	4.117	0.01	0.007	0	44.7	44.7	57.6	142	141	0	38	37
2011	10	5	14	46	0	0.801	-0.052	4.121	0.01	0.007	0	44.7	45.2	66.2	141	141	0	37	36
2011	10	5	14	56	0	0.787	-0.03	4.117	0.01	0.007	0	45.2	45.6	55.9	143	143	0	38	37
2011	10	5	15	6	0	0.81	-0.066	4.117	0.01	0.007	0	46.4	46.4	50.7	146	145	0	38	37
2011	10	5	15	16	0	0.817	-0.016	4.117	0.013	0.01	0	48.2	48.6	49.5	150	150	0	38	37
2011	10	5	15	26	0	0.817	-0.062	4.117	0.01	0.007	0	49.5	49.5	49	153	152	0	38	37
2011	10	5	15	36	0	0.797	-0.052	4.117	0.01	0.007	0	49.9	50.7	50.3	155	155	0	39	37
2011	10	5	15	46	0	0.797	-0.075	4.117	0.01	0.007	0	50.7	51.2	50.7	157	156	0	39	37
2011	10	5	15	56	0	0.807	-0.03	4.117	0.01	0.007	0	52	52	47.7	159	158	0	38	37
2011	10	5	16	6	0	0.774	-0.043	4.117	0.01	0.007	0	52	52	48.6	159	158	0	38	37
2011	10	5	16	16	0	0.797	-0.043	4.117	0.01	0.007	0	50.7	52	48.6	157	157	0	39	36
2011	10	5	16	26	0	0.761	-0.059	4.121	0.01	0.007	0	50.7	51.2	52.9	156	156	0	38	37
2011	10	5	16	36	0	0.814	-0.062	4.121	0.01	0.007	0	49.9	50.3	51.2	154	154	0	38	37
2011	10	5	16	46	0	0.81	-0.056	4.121	0.013	0.01	0	49.5	49.9	49.9	153	152	0	38	36
2011	10	5	16	56	0	0.781	-0.056	4.121	0.01	0.007	0	49	49.5	52	152	151	0	38	36
2011	10	5	17	6	0	0.794	-0.033	4.121	0.01	0.007	0	48.6	48.6	52.9	150	150	0	37	37
2011	10	5	17	16	0	0.804	-0.043	4.121	0.01	0.007	0	47.3	47.7	53.3	148	148	0	38	37
2011	10	5	17	26	0	0.787	-0.03	4.121	0.01	0.007	0	47.3	47.7	51.6	148	148	0	38	37
2011	10	5	17	36	0	0.794	-0.059	4.121	0.01	0.007	0	46.9	46.9	55	147	146	0	38	37
2011	10	5	17	46	0	0.804	-0.049	4.127	0.01	0.007	0	46.9	46.4	71	146	145	0	37	37
2011	10	5	17	56	0	0.794	-0.085	4.127	0.01	0.007	0	46	46	72.2	145	144	0	38	37
2011	10	5	18	6	0	0.801	-0.062	4.127	0.01	0.007	0	45.6	46	72.2	144	144	0	38	37
2011	10	5	18	16	0	0.784	-0.043	4.127	0.013	0.01	0	45.6	45.6	49	144	143	0	38	37
2011	10	5	18	26	0	0.791	-0.062	4.124	0.013	0.01	0	44.7	45.6	53.8	143	143	0	39	37
2011	10	5	18	36	0	0.83	-0.03	4.131	0.01	0.007	0	45.6	45.6	67.9	143	143	0	37	37
2011	10	5	18	46	0	0.804	-0.056	4.134	0.01	0.007	0	44.7	45.2	74.4	142	142	0	38	37
2011	10	5	18	56	0	0.797	-0.072	4.134	0.013	0.01	0	44.7	45.2	70.5	142	142	0	38	37

Mazourka (0354)

Year	Month	Day	Hour	Minute	Second	VelocityX	VelocityY	Level	StdError1	StdError2	StdError3	SNR1	SNR2	SNR3	SignalAmp1	SignalAmp2	SignalAmp3	Noise1	Noise2
2011	10	5	19	6	0	0.81	-0.066	4.137	0.016	0.013	0	44.7	45.2	75.3	142	141	0	38	36
2011	10	5	19	16	0	0.801	-0.046	4.137	0.01	0.007	0	44.7	45.2	76.1	142	142	0	38	37
2011	10	5	19	26	0	0.804	-0.056	4.137	0.01	0.007	0	44.7	44.7	76.1	142	141	0	38	37
2011	10	5	19	36	0	0.823	-0.052	4.137	0.01	0.007	0	44.3	44.3	76.5	141	140	0	38	37
2011	10	5	19	46	0	0.787	-0.066	4.137	0.01	0.007	0	44.3	44.3	76.5	141	140	0	38	37
2011	10	5	19	56	0	0.794	-0.072	4.137	0.013	0.01	0	44.3	44.3	76.5	141	140	0	38	37
2011	10	5	20	6	0	0.827	-0.095	4.137	0.013	0.01	0	43.9	43.9	74	140	140	0	38	38
2011	10	5	20	16	0	0.82	-0.075	4.137	0.013	0.01	0	44.3	44.3	73.1	141	140	0	38	37
2011	10	5	20	26	0	0.778	-0.062	4.137	0.01	0.007	0	44.3	44.7	71.8	141	141	0	38	37
2011	10	5	20	36	0	0.787	-0.059	4.137	0.01	0.007	0	43.9	44.3	72.7	140	140	0	38	37
2011	10	5	20	46	0	0.794	-0.062	4.137	0.013	0.01	0	43.9	44.3	71.8	140	139	0	38	36
2011	10	5	20	56	0	0.823	-0.075	4.137	0.01	0.007	0	44.3	44.3	74	141	140	0	38	37
2011	10	5	21	6	0	0.823	-0.069	4.137	0.016	0.013	0	44.7	44.7	73.5	142	141	0	38	37
2011	10	5	21	16	0	0.804	-0.039	4.137	0.01	0.007	0	44.3	44.3	72.7	141	140	0	38	37
2011	10	5	21	26	0	0.787	-0.072	4.137	0.013	0.01	0	44.3	44.3	74	141	140	0	38	37
2011	10	5	21	36	0	0.797	-0.082	4.137	0.01	0.007	0	44.7	44.7	74.8	142	141	0	38	37
2011	10	5	21	46	0	0.784	-0.069	4.14	0.01	0.007	0	43.9	44.3	77.4	140	140	0	38	37
2011	10	5	21	56	0	0.797	-0.049	4.14	0.013	0.01	0	43.4	44.7	76.5	140	140	0	39	36
2011	10	5	22	6	0	0.778	-0.069	4.14	0.01	0.007	0	44.7	45.2	74.4	142	142	0	38	37
2011	10	5	22	16	0	0.82	-0.066	4.14	0.01	0.007	0	46	46	77.4	144	144	0	37	37
2011	10	5	22	26	0	0.817	-0.095	4.14	0.013	0.01	0	44.3	44.3	76.1	141	140	0	38	37
2011	10	5	22	36	0	0.768	-0.059	4.14	0.01	0.007	0	43.4	43.9	77	140	139	0	39	37
2011	10	5	22	46	0	0.791	-0.069	4.14	0.01	0.007	0	43.9	43.9	74.8	140	139	0	38	37
2011	10	5	22	56	0	0.82	-0.092	4.14	0.01	0.007	0	44.3	43.4	75.3	140	139	0	37	38
2011	10	5	23	6	0	0.817	-0.069	4.14	0.01	0.007	0	43	43.4	75.3	138	138	0	38	37
2011	10	5	23	16	0	0.814	-0.075	4.14	0.01	0.007	0	43.4	43.9	76.1	139	139	0	38	37
2011	10	5	23	26	0	0.807	-0.079	4.14	0.01	0.007	0	43.9	43.9	74.8	140	139	0	38	37
2011	10	5	23	36	0	0.83	-0.115	4.14	0.01	0.007	0	43	43	75.3	138	137	0	38	37
2011	10	5	23	46	0	0.787	-0.072	4.14	0.01	0.007	0	43.9	43.9	74	140	139	0	38	37
2011	10	5	23	56	0	0.814	-0.072	4.14	0.013	0.01	0	43	43	74.8	138	137	0	38	37
2011	10	6	0	6	0	0.817	-0.062	4.14	0.01	0.007	0	43.4	43.4	74	139	138	0	38	37
2011	10	6	0	16	0	0.804	-0.075	4.14	0.01	0.007	0	43.4	43.4	76.1	139	138	0	38	37
2011	10	6	0	26	0	0.807	-0.102	4.144	0.01	0.007	0	42.6	42.6	76.1	138	137	0	39	38
2011	10	6	0	36	0	0.81	-0.052	4.14	0.01	0.007	0	43	43.4	73.5	138	138	0	38	37
2011	10	6	0	46	0	0.784	-0.046	4.14	0.01	0.007	0	43	43	74	138	137	0	38	37
2011	10	6	0	56	0	0.807	-0.105	4.14	0.01	0.007	0	43	43	72.7	138	137	0	38	37
2011	10	6	1	6	0	0.814	-0.082	4.14	0.01	0.007	0	43	42.6	72.7	138	137	0	38	38
2011	10	6	1	16	0	0.827	-0.059	4.14	0.01	0.007	0	42.6	43.4	74.4	137	137	0	38	36
2011	10	6	1	26	0	0.82	-0.079	4.14	0.01	0.007	0	42.6	42.6	75.7	138	136	0	39	37
2011	10	6	1	36	0	0.784	-0.059	4.14	0.01	0.007	0	42.1	43	74.8	137	137	0	39	37
2011	10	6	1	46	0	0.807	-0.066	4.144	0.01	0.007	0	42.6	43	76.5	137	137	0	38	37
2011	10	6	1	56	0	0.833	-0.059	4.14	0.01	0.007	0	42.6	43	73.5	137	137	0	38	37
2011	10	6	2	6	0	0.804	-0.066	4.14	0.01	0.007	0	42.6	42.6	74.4	137	137	0	38	38
2011	10	6	2	16	0	0.814	-0.043	4.14	0.013	0.01	0	43.4	43	72.7	138	137	0	37	37
2011	10	6	2	26	0	0.81	-0.085	4.14	0.01	0.007	0	42.6	43.4	73.5	137	137	0	38	36
2011	10	6	2	36	0	0.774	-0.072	4.14	0.01	0.007	0	42.6	42.6	69.7	137	136	0	38	37

Mazourka (0354)

Year	Month	Day	Hour	Minute	Second	VelocityX	VelocityY	Level	StdError1	StdError2	StdError3	SNR1	SNR2	SNR3	SignalAmp1	SignalAmp2	SignalAmp3	Noise1	Noise2
2011	10	6	2	46	0	0.787	-0.046	4.14	0.01	0.007	0	43.4	43.4	68.8	139	138	0	38	37
2011	10	6	2	56	0	0.827	-0.069	4.14	0.01	0.007	0	42.6	42.6	73.1	137	136	0	38	37
2011	10	6	3	6	0	0.787	-0.112	4.14	0.01	0.007	0	42.1	42.6	74	137	137	0	39	38
2011	10	6	3	16	0	0.817	-0.089	4.14	0.01	0.007	0	46	45.6	72.7	145	144	0	38	38
2011	10	6	3	26	0	0.787	-0.016	4.14	0.01	0.007	0	44.7	45.2	71.4	143	142	0	39	37
2011	10	6	3	36	0	0.817	-0.066	4.14	0.01	0.007	0	43.4	43	74.4	139	138	0	38	38
2011	10	6	3	46	0	0.774	-0.046	4.14	0.01	0.007	0	42.6	42.6	73.5	137	136	0	38	37
2011	10	6	3	56	0	0.807	-0.075	4.14	0.01	0.007	0	42.6	43.4	71	138	137	0	39	36
2011	10	6	4	6	0	0.784	-0.066	4.14	0.01	0.007	0	43	43	70.5	137	137	0	37	37
2011	10	6	4	16	0	0.82	-0.095	4.14	0.01	0.007	0	43	43.4	73.1	138	138	0	38	37
2011	10	6	4	26	0	0.814	-0.062	4.14	0.013	0.01	0	43	43.4	76.1	138	138	0	38	37
2011	10	6	4	36	0	0.81	-0.079	4.14	0.01	0.007	0	42.6	43	75.7	137	137	0	38	37
2011	10	6	4	46	0	0.82	-0.085	4.144	0.01	0.007	0	42.1	43	76.5	137	137	0	39	37
2011	10	6	4	56	0	0.814	-0.056	4.144	0.01	0.007	0	43	43.4	76.5	138	138	0	38	37
2011	10	6	5	6	0	0.784	-0.056	4.14	0.01	0.007	0	42.6	42.6	73.5	137	136	0	38	37
2011	10	6	5	16	0	0.787	-0.085	4.14	0.01	0.007	0	41.7	42.1	74.8	136	135	0	39	37
2011	10	6	5	26	0	0.81	-0.102	4.144	0.01	0.007	0	42.1	41.7	75.7	136	135	0	38	38
2011	10	6	5	36	0	0.784	-0.056	4.14	0.01	0.007	0	42.6	43.4	74.4	137	137	0	38	36
2011	10	6	5	46	0	0.784	-0.03	4.14	0.01	0.007	0	43	43	75.3	138	137	0	38	37
2011	10	6	5	56	0	0.81	-0.069	4.14	0.013	0.01	0	42.1	42.6	74	137	136	0	39	37
2011	10	6	6	6	0	0.797	-0.062	4.14	0.01	0.007	0	42.1	42.6	74.4	136	136	0	38	37
2011	10	6	6	16	0	0.791	-0.082	4.144	0.01	0.007	0	41.7	41.7	75.3	135	134	0	38	37
2011	10	6	6	26	0	0.814	-0.089	4.144	0.013	0.01	0	41.7	41.7	74.8	135	134	0	38	37
2011	10	6	6	36	0	0.81	-0.095	4.144	0.016	0.013	0	41.3	42.1	75.7	135	135	0	39	37
2011	10	6	6	46	0	0.781	-0.105	4.144	0.01	0.007	0	42.1	41.7	71	136	135	0	38	38
2011	10	6	6	56	0	0.804	-0.079	4.144	0.01	0.007	0	41.7	42.1	74	136	135	0	39	37
2011	10	6	7	6	0	0.814	-0.052	4.144	0.01	0.007	0	40.9	41.3	74.4	134	134	0	39	38
2011	10	6	7	16	0	0.814	-0.079	4.144	0.01	0.007	0	42.1	43	73.5	137	137	0	39	37
2011	10	6	7	26	0	0.807	-0.089	4.144	0.01	0.007	0	41.7	42.1	73.5	135	135	0	38	37
2011	10	6	7	36	0	0.823	-0.072	4.144	0.01	0.007	0	42.1	43	74.4	136	136	0	38	36
2011	10	6	7	46	0	0.823	-0.03	4.144	0.01	0.007	0	43.9	43.9	74.4	140	140	0	38	38
2011	10	6	7	56	0	0.807	-0.066	4.144	0.01	0.007	0	43	42.6	73.1	138	137	0	38	38
2011	10	6	8	6	0	0.833	-0.102	4.144	0.013	0.01	0	43.4	43	73.5	139	138	0	38	38
2011	10	6	8	16	0	0.784	-0.066	4.147	0.013	0.01	0	41.7	41.7	73.5	135	134	0	38	37
2011	10	6	8	26	0	0.81	-0.089	4.147	0.01	0.007	0	40.4	41.3	74	133	133	0	39	37
2011	10	6	8	36	0	0.787	-0.046	4.147	0.013	0.01	0	40.9	40.9	72.7	133	132	0	38	37
2011	10	6	8	46	0	0.787	-0.069	4.147	0.013	0.01	0	41.3	40.9	72.2	134	133	0	38	38
2011	10	6	8	56	0	0.814	-0.072	4.147	0.01	0.007	0	40.9	41.3	71.4	133	133	0	38	37
2011	10	6	9	6	0	0.778	-0.056	4.147	0.01	0.007	0	40.4	40.9	71.4	133	133	0	39	38
2011	10	6	9	16	0	0.81	-0.079	4.15	0.01	0.007	0	40.9	40.4	71	133	132	0	38	38
2011	10	6	9	26	0	0.823	-0.121	4.15	0.01	0.007	0	40.4	40	71.8	132	131	0	38	38
2011	10	6	9	35	31	0.82	-0.098	4.15	0.01	0.007	0	40.4	40	64.9	132	131	0	38	38
2011	10	6	9	45	31	0.843	-0.125	4.154	0.01	0.007	0	40.9	41.7	70.5	133	133	0	38	36
2011	10	6	9	55	31	0.814	-0.115	4.157	0.01	0.007	0	40.9	41.3	71.8	133	133	0	38	37
2011	10	6	10	5	31	0.82	-0.085	4.157	0.01	0.007	0	40.9	40.9	71.8	133	132	0	38	37
2011	10	6	10	15	31	0.82	-0.085	4.157	0.01	0.007	0	40.4	40.4	72.7	132	132	0	38	38

Mazourka (0354)

Year	Month	Day	Hour	Minute	Second	VelocityX	VelocityY	Level	StdError1	StdError2	StdError3	SNR1	SNR2	SNR3	SignalAmp1	SignalAmp2	SignalAmp3	Noise1	Noise2
2011	10	6	10	25	31	0.794	-0.098	4.157	0.01	0.007	0	40.9	40.9	73.1	133	132	0	38	37
2011	10	6	10	35	31	0.82	-0.085	4.157	0.01	0.007	0	40.9	40.4	70.1	133	132	0	38	38
2011	10	6	10	45	31	0.804	-0.102	4.16	0.01	0.007	0	40	40.4	73.1	132	132	0	39	38
2011	10	6	10	55	31	0.817	-0.089	4.163	0.01	0.007	0	40.4	40.9	76.1	132	132	0	38	37
2011	10	6	11	5	31	0.82	-0.102	4.163	0.01	0.007	0	40	40	77	132	131	0	39	38
2011	10	6	11	15	31	0.791	-0.115	4.163	0.01	0.007	0	40.4	40.9	77.4	133	132	0	39	37
2011	10	6	11	25	31	0.833	-0.082	4.163	0.01	0.007	0	40	40.9	76.5	132	132	0	39	37
2011	10	6	11	35	31	0.797	-0.102	4.163	0.01	0.007	0	40.4	40.4	75.3	132	132	0	38	38
2011	10	6	11	45	31	0.827	-0.075	4.163	0.01	0.007	0	40	40	75.7	132	131	0	39	38
2011	10	6	11	55	31	0.823	-0.089	4.167	0.01	0.007	0	40.9	41.3	76.5	133	133	0	38	37
2011	10	6	12	5	31	0.801	-0.072	4.167	0.013	0.01	0	40.9	40.9	75.7	133	132	0	38	37
2011	10	6	12	15	31	0.801	-0.092	4.167	0.01	0.007	0	40.4	40.4	77.4	132	132	0	38	38
2011	10	6	12	25	31	0.797	-0.046	4.167	0.01	0.007	0	40.4	40.9	77.8	132	132	0	38	37
2011	10	6	12	35	31	0.807	-0.075	4.167	0.01	0.007	0	39.6	40.4	77	132	131	0	40	37
2011	10	6	12	45	31	0.82	-0.072	4.167	0.01	0.007	0	40.9	40.4	75.7	132	131	0	37	37
2011	10	6	12	55	31	0.804	-0.056	4.167	0.01	0.007	0	40	40	75.3	132	131	0	39	38
2011	10	6	13	5	31	0.807	-0.049	4.167	0.013	0.01	0	40	40.4	74.4	132	132	0	39	38
2011	10	6	13	15	31	0.837	-0.052	4.167	0.01	0.007	0	40.4	40.4	73.5	132	132	0	38	38
2011	10	6	13	25	31	0.804	-0.085	4.167	0.01	0.007	0	40.4	40.9	75.3	132	132	0	38	37
2011	10	6	13	35	31	0.846	-0.079	4.17	0.01	0.007	0	40	40.4	75.3	132	132	0	39	38
2011	10	6	13	45	31	0.801	-0.066	4.173	0.01	0.007	0	40.9	40.9	77.8	133	132	0	38	37
2011	10	6	13	55	31	0.797	-0.072	4.173	0.01	0.007	0	40.9	41.3	78.3	133	133	0	38	37
2011	10	6	14	5	31	0.81	-0.069	4.173	0.01	0.007	0	40.9	40.9	76.5	133	133	0	38	38
2011	10	6	14	15	31	0.823	-0.102	4.173	0.01	0.007	0	40.4	40.9	77.4	132	132	0	38	37
2011	10	6	14	25	31	0.787	-0.069	4.173	0.01	0.007	0	40.9	41.3	75.3	133	133	0	38	37
2011	10	6	14	35	31	0.82	-0.072	4.173	0.013	0.01	0	40.4	40.9	63.6	133	132	0	39	37
2011	10	6	14	45	31	0.81	-0.095	4.173	0.01	0.007	0	40	40.4	62.8	132	132	0	39	38
2011	10	6	14	55	31	0.814	-0.069	4.177	0.01	0.007	0	40.4	40.9	76.1	132	132	0	38	37
2011	10	6	15	5	31	0.791	-0.089	4.177	0.013	0.01	0	40	40.4	77.4	132	132	0	39	38
2011	10	6	15	15	31	0.84	-0.036	4.173	0.01	0.007	0	40	40.4	48.2	132	131	0	39	37
2011	10	6	15	25	31	0.81	-0.049	4.173	0.01	0.007	0	43	43.9	46.4	139	139	0	39	37
2011	10	6	15	35	31	0.81	-0.072	4.173	0.01	0.007	0	46.4	46.9	48.6	146	146	0	38	37
2011	10	6	15	45	31	0.81	-0.056	4.173	0.01	0.007	0	46	46	47.7	145	144	0	38	37
2011	10	6	15	55	31	0.823	-0.043	4.177	0.01	0.007	0	46.9	46.4	46.9	147	146	0	38	38
2011	10	6	16	5	31	0.787	-0.036	4.177	0.01	0.007	0	46.4	46.4	49	146	145	0	38	37
2011	10	6	16	15	31	0.823	-0.046	4.177	0.01	0.007	0	45.6	45.2	49.9	144	143	0	38	38
2011	10	6	16	25	31	0.81	-0.062	4.177	0.01	0.007	0	44.7	44.7	49	142	142	0	38	38
2011	10	6	16	35	31	0.817	-0.049	4.177	0.01	0.007	0	44.3	44.3	49.9	141	141	0	38	38
2011	10	6	16	45	31	0.797	-0.056	4.177	0.013	0.01	0	44.3	43.9	49.5	141	140	0	38	38
2011	10	6	16	55	31	0.837	-0.085	4.177	0.013	0.01	0	43.9	43.9	48.2	140	139	0	38	37
2011	10	6	17	5	31	0.84	-0.066	4.18	0.01	0.007	0	43.4	43	50.7	139	138	0	38	38
2011	10	6	17	15	31	0.807	-0.056	4.18	0.016	0.013	0	43.4	43.4	48.2	139	138	0	38	37
2011	10	6	17	25	31	0.774	-0.066	4.18	0.01	0.007	0	42.6	42.6	48.2	138	137	0	39	38
2011	10	6	17	35	31	0.791	-0.046	4.18	0.013	0.01	0	43	43	49	138	138	0	38	38
2011	10	6	17	45	31	0.807	-0.072	4.18	0.01	0.007	0	42.6	42.6	54.2	137	136	0	38	37
2011	10	6	17	55	31	0.843	-0.075	4.18	0.01	0.007	0	43	42.1	48.2	137	136	0	37	38

Mazourka (0354)

Year	Month	Day	Hour	Minute	Second	VelocityX	VelocityY	Level	StdError1	StdError2	StdError3	SNR1	SNR2	SNR3	SignalAmp1	SignalAmp2	SignalAmp3	Noise1	Noise2
2011	10	6	18	5	31	0.804	-0.062	4.18	0.01	0.007	0	43	43	46	138	137	0	38	37
2011	10	6	18	15	31	0.807	-0.082	4.18	0.01	0.007	0	46	46	44.7	145	145	0	38	38
2011	10	6	18	25	31	0.827	-0.072	4.18	0.01	0.007	0	46	46.4	45.6	145	145	0	38	37
2011	10	6	18	35	31	0.804	-0.043	4.18	0.01	0.007	0	46.4	46.9	47.3	146	146	0	38	37
2011	10	6	18	45	31	0.82	-0.039	4.183	0.01	0.007	0	46.4	46.4	46	146	145	0	38	37
2011	10	6	18	55	31	0.81	-0.059	4.183	0.01	0.007	0	45.6	46.4	46	145	145	0	39	37
2011	10	6	19	5	31	0.837	-0.066	4.183	0.013	0.01	0	46	45.6	49.5	145	144	0	38	38
2011	10	6	19	15	31	0.794	-0.049	4.183	0.01	0.007	0	45.6	45.2	51.2	144	143	0	38	38
2011	10	6	19	25	31	0.791	-0.013	4.183	0.01	0.007	0	44.7	44.7	50.7	142	142	0	38	38
2011	10	6	19	35	31	0.81	-0.066	4.183	0.016	0.013	0	44.3	43.9	50.7	141	140	0	38	38
2011	10	6	19	45	31	0.817	-0.056	4.183	0.01	0.007	0	43.9	43.9	49.9	140	139	0	38	37
2011	10	6	19	55	31	0.807	-0.089	4.186	0.01	0.007	0	43.4	43	58.9	139	138	0	38	38
2011	10	6	20	5	31	0.791	-0.069	4.183	0.01	0.007	0	43	42.6	52.9	138	137	0	38	38
2011	10	6	20	15	31	0.814	-0.069	4.186	0.01	0.007	0	42.6	42.6	53.3	137	136	0	38	37
2011	10	6	20	25	31	0.817	-0.082	4.183	0.013	0.01	0	41.7	42.6	52.5	136	136	0	39	37
2011	10	6	20	35	31	0.791	-0.043	4.183	0.01	0.007	0	41.7	42.1	57.6	136	135	0	39	37
2011	10	6	20	45	31	0.82	-0.043	4.186	0.01	0.007	0	41.7	41.7	57.6	136	135	0	39	38
2011	10	6	20	55	31	0.794	-0.066	4.19	0.01	0.007	0	42.6	42.6	64.1	137	136	0	38	37
2011	10	6	21	5	31	0.84	-0.069	4.186	0.01	0.007	0	41.7	41.7	58	135	134	0	38	37
2011	10	6	21	15	31	0.797	-0.052	4.19	0.01	0.007	0	41.3	42.1	67.5	135	135	0	39	37
2011	10	6	21	25	31	0.83	-0.069	4.19	0.01	0.007	0	41.7	41.7	67.1	135	135	0	38	38
2011	10	6	21	35	31	0.833	-0.085	4.193	0.01	0.007	0	43	43.4	69.7	138	138	0	38	37
2011	10	6	21	45	31	0.807	-0.102	4.193	0.01	0.007	0	41.7	41.7	69.7	135	134	0	38	37
2011	10	6	21	55	31	0.82	-0.066	4.193	0.01	0.007	0	40.9	41.7	71.4	134	134	0	39	37
2011	10	6	22	5	31	0.804	-0.072	4.193	0.013	0.01	0	41.7	42.1	72.2	136	135	0	39	37
2011	10	6	22	15	31	0.807	-0.056	4.196	0.01	0.007	0	42.6	42.6	72.7	137	136	0	38	37
2011	10	6	22	25	31	0.82	-0.089	4.193	0.01	0.007	0	40.4	40.9	70.5	133	133	0	39	38
2011	10	6	22	35	31	0.83	-0.089	4.193	0.01	0.007	0	40.4	40.4	70.5	133	132	0	39	38
2011	10	6	22	45	31	0.843	-0.108	4.193	0.01	0.007	0	40.4	40.9	72.2	133	132	0	39	37
2011	10	6	22	55	31	0.817	-0.075	4.193	0.013	0.01	0	40.9	41.3	69.7	133	133	0	38	37
2011	10	6	23	5	31	0.827	-0.108	4.193	0.013	0.01	0	40.4	40.9	71.8	133	133	0	39	38
2011	10	6	23	15	31	0.827	-0.075	4.193	0.013	0.01	0	40.4	40.4	72.2	132	131	0	38	37
2011	10	6	23	25	31	0.781	-0.085	4.193	0.01	0.007	0	40.4	40.9	70.1	133	132	0	39	37
2011	10	6	23	35	31	0.817	-0.062	4.193	0.01	0.007	0	40.9	40.9	71.4	133	133	0	38	38
2011	10	6	23	45	31	0.833	-0.085	4.193	0.01	0.007	0	40.4	40.9	70.1	132	132	0	38	37
2011	10	6	23	55	31	0.804	-0.056	4.193	0.013	0.01	0	41.7	41.7	70.5	135	134	0	38	37
2011	10	7	0	5	31	0.801	-0.066	4.193	0.013	0.01	0	41.7	41.7	71	135	134	0	38	37
2011	10	7	0	15	31	0.817	-0.095	4.193	0.01	0.007	0	40.9	41.3	68.4	133	132	0	38	36
2011	10	7	0	25	31	0.804	-0.072	4.193	0.01	0.007	0	40.4	40.4	71.8	133	132	0	39	38
2011	10	7	0	35	31	0.794	-0.108	4.193	0.01	0.007	0	40.4	40.4	72.7	132	132	0	38	38
2011	10	7	0	45	31	0.817	-0.089	4.193	0.01	0.007	0	39.6	40	73.1	131	131	0	39	38
2011	10	7	0	55	31	0.768	-0.075	4.193	0.013	0.01	0	40	40.4	73.1	132	131	0	39	37
2011	10	7	1	5	31	0.807	-0.072	4.193	0.01	0.007	0	39.6	40	73.5	131	131	0	39	38
2011	10	7	1	15	31	0.794	-0.085	4.193	0.013	0.01	0	40.4	40.4	73.1	132	132	0	38	38
2011	10	7	1	25	31	0.81	-0.072	4.193	0.01	0.007	0	39.6	39.6	73.5	131	130	0	39	38
2011	10	7	1	35	31	0.804	-0.098	4.193	0.01	0.007	0	40	40.9	72.7	132	132	0	39	37

Mazourka (0354)

Year	Month	Day	Hour	Minute	Second	VelocityX	VelocityY	Level	StdError1	StdError2	StdError3	SNR1	SNR2	SNR3	SignalAmp1	SignalAmp2	SignalAmp3	Noise1	Noise2
2011	10	7	1	45	31	0.823	-0.095	4.193	0.01	0.007	0	40	40	74.4	131	131	0	38	38
2011	10	7	1	55	31	0.817	-0.072	4.19	0.01	0.007	0	40	40	74.4	132	131	0	39	38
2011	10	7	2	5	31	0.843	-0.085	4.19	0.01	0.007	0	40	40.4	74.8	132	132	0	39	38
2011	10	7	2	15	31	0.83	-0.105	4.193	0.01	0.007	0	43	43	75.3	138	137	0	38	37
2011	10	7	2	25	31	0.791	-0.062	4.19	0.013	0.01	0	40.9	40.9	75.3	133	132	0	38	37
2011	10	7	2	35	31	0.837	-0.066	4.19	0.01	0.007	0	40.4	40	74.8	132	131	0	38	38
2011	10	7	2	45	31	0.801	-0.079	4.19	0.01	0.007	0	40	40.4	75.3	132	132	0	39	38
2011	10	7	2	55	31	0.82	-0.082	4.19	0.01	0.007	0	39.6	40	75.3	131	130	0	39	37
2011	10	7	3	5	31	0.82	-0.085	4.19	0.01	0.007	0	40	39.6	75.3	131	130	0	38	38
2011	10	7	3	15	31	0.827	-0.095	4.19	0.01	0.007	0	39.1	40	75.7	130	130	0	39	37
2011	10	7	3	25	31	0.827	-0.036	4.19	0.01	0.007	0	40	40.4	75.3	131	131	0	38	37
2011	10	7	3	35	31	0.81	-0.102	4.19	0.01	0.007	0	39.6	39.6	75.3	130	130	0	38	38
2011	10	7	3	45	31	0.82	-0.066	4.19	0.013	0.01	0	39.6	39.6	74.8	131	130	0	39	38
2011	10	7	3	55	31	0.817	-0.089	4.19	0.01	0.007	0	38.7	39.1	74	129	129	0	39	38
2011	10	7	4	5	31	0.827	-0.072	4.19	0.01	0.007	0	38.7	39.6	71.8	129	129	0	39	37
2011	10	7	4	15	31	0.82	-0.082	4.19	0.01	0.007	0	39.1	39.1	73.5	130	129	0	39	38
2011	10	7	4	25	31	0.807	-0.089	4.186	0.016	0.013	0	38.7	39.1	74.4	129	129	0	39	38
2011	10	7	4	35	31	0.83	-0.082	4.186	0.01	0.007	0	39.6	39.1	74	130	129	0	38	38
2011	10	7	4	45	31	0.814	-0.108	4.186	0.01	0.007	0	39.1	39.6	73.1	129	129	0	38	37
2011	10	7	4	55	31	0.791	-0.069	4.186	0.016	0.013	0	38.7	39.1	73.5	129	129	0	39	38
2011	10	7	5	5	31	0.84	-0.085	4.186	0.01	0.007	0	38.7	38.3	74	129	128	0	39	39
2011	10	7	5	15	31	0.84	-0.069	4.186	0.01	0.007	0	39.1	38.7	74.8	129	128	0	38	38
2011	10	7	5	25	31	0.833	-0.079	4.186	0.01	0.007	0	39.1	39.1	74.4	130	129	0	39	38
2011	10	7	5	35	31	0.807	-0.089	4.19	0.01	0.007	0	39.1	39.6	76.5	129	129	0	38	37
2011	10	7	5	45	31	0.823	-0.075	4.186	0.01	0.007	0	38.7	39.1	75.7	129	129	0	39	38
2011	10	7	5	55	31	0.81	-0.085	4.186	0.01	0.007	0	38.7	39.1	76.5	129	129	0	39	38
2011	10	7	6	5	31	0.804	-0.075	4.186	0.01	0.007	0	39.1	39.1	77.8	129	129	0	38	38
2011	10	7	6	15	31	0.797	-0.056	4.186	0.01	0.007	0	39.1	39.1	77	130	129	0	39	38
2011	10	7	6	25	31	0.837	-0.072	4.186	0.01	0.007	0	38.7	39.1	75.3	129	129	0	39	38
2011	10	7	6	35	31	0.837	-0.075	4.186	0.01	0.007	0	40	40	76.1	132	131	0	39	38
2011	10	7	6	45	31	0.814	-0.059	4.186	0.01	0.007	0	41.7	41.7	74.4	135	135	0	38	38
2011	10	7	6	55	31	0.801	-0.056	4.186	0.01	0.007	0	42.6	42.6	73.5	137	137	0	38	38
2011	10	7	7	5	31	0.84	-0.098	4.186	0.013	0.01	0	44.3	44.3	75.3	141	141	0	38	38
2011	10	7	7	15	31	0.814	-0.085	4.186	0.01	0.007	0	41.3	40.9	74.8	135	134	0	39	39
2011	10	7	7	25	31	0.797	-0.075	4.186	0.01	0.007	0	40.4	41.3	74.8	133	133	0	39	37
2011	10	7	7	35	31	0.827	-0.085	4.186	0.01	0.007	0	41.3	40.9	74.4	134	134	0	38	39
2011	10	7	7	45	31	0.827	-0.056	4.186	0.01	0.007	0	39.6	40.4	74.8	131	131	0	39	37
2011	10	7	7	55	31	0.833	-0.079	4.186	0.01	0.007	0	40	40	74	131	131	0	38	38
2011	10	7	8	5	31	0.827	-0.069	4.186	0.01	0.007	0	39.1	39.6	72.7	130	130	0	39	38
2011	10	7	8	15	31	0.797	-0.066	4.186	0.013	0.01	0	39.6	39.6	74.4	130	130	0	38	38
2011	10	7	8	25	31	0.823	-0.085	4.186	0.01	0.007	0	38.7	39.6	76.1	129	129	0	39	37
2011	10	7	8	35	31	0.84	-0.082	4.186	0.01	0.007	0	38.7	39.1	76.5	129	129	0	39	38
2011	10	7	8	45	31	0.814	-0.059	4.186	0.01	0.007	0	38.7	38.7	77	128	128	0	38	38
2011	10	7	8	55	31	0.83	-0.102	4.186	0.01	0.007	0	38.3	38.7	73.5	128	128	0	39	38
2011	10	7	9	5	31	0.82	-0.085	4.186	0.01	0.007	0	37.8	38.7	64.5	128	127	0	40	37
2011	10	7	9	15	31	0.83	-0.092	4.183	0.01	0.007	0	38.3	38.3	52.5	128	127	0	39	38

Mazourka (0354)

Year	Month	Day	Hour	Minute	Second	VelocityX	VelocityY	Level	StdError1	StdError2	StdError3	SNR1	SNR2	SNR3	SignalAmp1	SignalAmp2	SignalAmp3	Noise1	Noise2
2011	10	7	9	25	31	0.84	-0.072	4.183	0.01	0.007	0	38.7	38.7	49.5	129	128	0	39	38
2011	10	7	9	35	31	0.794	-0.069	4.183	0.013	0.01	0	39.1	39.1	49	129	128	0	38	37
2011	10	7	9	45	31	0.807	-0.059	4.183	0.01	0.007	0	39.1	39.6	49	130	130	0	39	38
2011	10	7	9	55	31	0.82	-0.072	4.18	0.01	0.007	0	40.4	40.9	48.6	132	132	0	38	37
2011	10	7	10	5	31	0.843	-0.079	4.18	0.01	0.007	0	40.4	40.4	49.5	133	132	0	39	38
2011	10	7	10	15	31	0.82	-0.085	4.18	0.01	0.007	0	40.4	41.3	48.2	133	133	0	39	37
2011	10	7	10	25	31	0.823	-0.066	4.183	0.01	0.007	0	40.4	40.4	47.7	133	132	0	39	38
2011	10	7	10	35	31	0.801	-0.085	4.183	0.01	0.007	0	40	40.4	48.6	132	132	0	39	38
2011	10	7	10	45	31	0.84	-0.059	4.183	0.01	0.007	0	40.4	40.4	49.5	132	132	0	38	38
2011	10	7	10	55	31	0.846	-0.066	4.183	0.013	0.01	0	39.6	40	47.7	131	130	0	39	37
2011	10	7	11	5	31	0.837	-0.075	4.186	0.01	0.007	0	40.4	40.4	48.2	132	131	0	38	37
2011	10	7	11	15	31	0.833	-0.036	4.186	0.01	0.007	0	39.1	39.6	49.9	130	130	0	39	38
2011	10	7	11	25	31	0.81	-0.069	4.186	0.01	0.007	0	40	40.9	49.9	132	132	0	39	37
2011	10	7	11	35	31	0.817	-0.085	4.186	0.01	0.007	0	39.6	40.4	49.5	131	131	0	39	37
2011	10	7	11	45	31	0.81	-0.069	4.186	0.01	0.007	0	40	39.6	50.7	131	130	0	38	38
2011	10	7	11	55	31	0.833	-0.072	4.186	0.01	0.007	0	39.1	39.1	49.5	130	129	0	39	38
2011	10	7	12	5	31	0.801	-0.089	4.186	0.013	0.01	0	38.7	38.7	51.6	129	128	0	39	38
2011	10	7	12	15	31	0.794	-0.062	4.19	0.01	0.007	0	38.3	38.7	50.7	128	128	0	39	38
2011	10	7	12	25	31	0.83	-0.072	4.19	0.01	0.007	0	38.7	38.7	51.2	128	128	0	38	38
2011	10	7	12	35	31	0.846	-0.082	4.19	0.01	0.007	0	38.3	38.3	54.6	128	127	0	39	38
2011	10	7	12	45	31	0.817	-0.069	4.19	0.01	0.007	0	38.3	38.7	54.6	128	128	0	39	38
2011	10	7	12	55	31	0.81	-0.059	4.19	0.01	0.007	0	37.8	38.3	50.7	127	127	0	39	38
2011	10	7	13	5	31	0.823	-0.082	4.193	0.01	0.007	0	37.4	38.3	56.3	127	127	0	40	38
2011	10	7	13	15	31	0.81	-0.085	4.193	0.013	0.01	0	37.8	37.8	63.2	127	126	0	39	38
2011	10	7	13	25	31	0.84	-0.075	4.193	0.013	0.01	0	37.4	37.4	67.9	125	125	0	38	38
2011	10	7	13	35	31	0.797	-0.072	4.19	0.01	0.007	0	37.8	37.4	53.8	126	125	0	38	38
2011	10	7	13	45	31	0.817	-0.046	4.193	0.016	0.013	0	37.4	37.8	67.1	126	126	0	39	38
2011	10	7	13	55	31	0.823	-0.095	4.193	0.01	0.007	0	37.8	37.4	68.4	126	125	0	38	38
2011	10	7	14	5	31	0.823	-0.072	4.193	0.01	0.007	0	37.4	37.4	65.4	126	125	0	39	38
2011	10	7	14	15	31	0.82	-0.085	4.193	0.013	0.01	0	37.8	37.8	70.1	126	126	0	38	38
2011	10	7	14	25	31	0.817	-0.098	4.193	0.01	0.007	0	37.4	38.3	63.6	126	126	0	39	37
2011	10	7	14	35	31	0.837	-0.095	4.19	0.013	0.01	0	37.8	37.8	50.3	127	126	0	39	38
2011	10	7	14	45	31	0.843	-0.043	4.193	0.013	0.01	0	38.3	38.7	49.9	128	127	0	39	37
2011	10	7	14	55	31	0.81	-0.056	4.193	0.013	0.01	0	38.7	38.3	49.9	128	127	0	38	38
2011	10	7	15	5	31	0.853	-0.105	4.193	0.01	0.007	0	37.8	38.3	62.8	127	127	0	39	38
2011	10	7	15	15	31	0.81	-0.066	4.196	0.01	0.007	0	37.8	38.3	65.4	127	127	0	39	38
2011	10	7	15	25	31	0.774	-0.072	4.193	0.013	0.01	0	37.8	37.8	56.8	126	126	0	38	38
2011	10	12	10	7	11	0.804	-0.108	4.101	0.016	0.013	0	34.4	37.8	69.7	119	125	0	39	37
2011	10	12	10	17	11	0.764	-0.092	4.101	0.01	0.007	0	35.3	37.8	69.7	120	126	0	38	38
2011	10	12	10	27	11	0.794	-0.092	4.098	0.01	0.007	0	35.3	37.8	70.1	120	126	0	38	38
2011	10	12	10	37	11	0.794	-0.115	4.098	0.01	0.007	0	34.8	38.3	67.9	120	126	0	39	37
2011	10	12	10	47	11	0.804	-0.102	4.094	0.01	0.007	0	34.8	38.3	69.7	120	126	0	39	37
2011	10	12	10	57	11	0.823	-0.072	4.094	0.01	0.007	0	34.8	38.3	69.2	119	126	0	38	37
2011	10	12	11	7	11	0.81	-0.082	4.094	0.01	0.007	0	35.3	38.7	69.7	120	127	0	38	37
2011	10	12	11	17	11	0.804	-0.115	4.094	0.013	0.01	0	34.8	37.8	69.7	120	126	0	39	38
2011	10	12	11	27	11	0.807	-0.089	4.094	0.01	0.007	0	34.8	37.8	67.9	119	126	0	38	38

Mazourka (0354)

Year	Month	Day	Hour	Minute	Second	VelocityX	VelocityY	Level	StdError1	StdError2	StdError3	SNR1	SNR2	SNR3	SignalAmp1	SignalAmp2	SignalAmp3	Noise1	Noise2
2011	10	12	11	37	11	0.797	-0.102	4.094	0.01	0.007	0	36.1	38.7	69.2	121	128	0	37	38
2011	10	12	11	47	11	0.801	-0.105	4.094	0.013	0.01	0	35.3	38.7	68.4	121	128	0	39	38
2011	10	12	11	57	11	0.791	-0.095	4.094	0.01	0.007	0	34.8	38.3	66.7	120	127	0	39	38
2011	10	12	12	7	11	0.794	-0.075	4.094	0.013	0.01	0	35.7	38.7	67.1	121	127	0	38	37
2011	10	12	12	17	11	0.807	-0.105	4.094	0.01	0.007	0	34.8	38.3	64.5	120	127	0	39	38
2011	10	12	12	27	11	0.774	-0.112	4.094	0.01	0.007	0	34.8	37.8	67.9	119	126	0	38	38
2011	10	12	12	37	11	0.807	-0.105	4.094	0.01	0.007	0	34.4	38.3	57.6	119	126	0	39	37
2011	10	12	12	47	11	0.814	-0.095	4.094	0.013	0.01	0	35.3	39.1	60.2	121	128	0	39	37
2011	10	12	12	57	11	0.807	-0.138	4.098	0.013	0.01	0	35.3	39.1	69.7	121	128	0	39	37
2011	10	12	13	7	11	0.801	-0.089	4.098	0.01	0.007	0	35.3	38.7	70.1	120	127	0	38	37
2011	10	12	13	17	11	0.814	-0.069	4.098	0.01	0.007	0	35.7	38.7	70.1	121	128	0	38	38
2011	10	12	13	27	11	0.81	-0.105	4.098	0.013	0.01	0	35.7	39.1	70.5	121	128	0	38	37
2011	10	12	13	37	11	0.804	-0.072	4.098	0.013	0.01	0	34.4	37.8	70.5	119	126	0	39	38
2011	10	12	13	47	11	0.814	-0.082	4.098	0.01	0.007	0	34.8	38.7	65.4	120	128	0	39	38
2011	10	12	13	57	11	0.81	-0.082	4.098	0.01	0.007	0	35.7	39.6	62.4	121	129	0	38	37
2011	10	12	14	7	11	0.771	-0.131	4.098	0.01	0.007	0	34.8	38.3	66.7	120	127	0	39	38
2011	10	12	14	17	11	0.751	-0.092	4.098	0.01	0.007	0	35.3	38.7	67.1	121	128	0	39	38
2011	10	12	14	27	11	0.781	-0.121	4.098	0.013	0.01	0	34.8	38.3	69.7	119	127	0	38	38
2011	10	12	14	37	11	0.797	-0.105	4.098	0.01	0.007	0	34.4	38.3	67.9	119	127	0	39	38
2011	10	12	14	47	11	0.784	-0.144	4.098	0.01	0.007	0	34.4	37.8	69.7	119	126	0	39	38
2011	10	12	14	57	11	0.787	-0.131	4.098	0.01	0.007	0	34.8	39.1	65.8	120	128	0	39	37
2011	10	12	15	7	11	0.751	-0.092	4.098	0.013	0.01	0	35.3	38.7	57.6	120	128	0	38	38
2011	10	12	15	17	11	0.807	-0.072	4.101	0.016	0.013	0	35.7	38.7	70.1	121	129	0	38	39
2011	10	12	15	27	11	0.787	-0.115	4.101	0.01	0.007	0	35.3	39.1	69.7	120	128	0	38	37
2011	10	12	15	37	11	0.784	-0.118	4.101	0.01	0.007	0	35.3	39.1	70.5	120	128	0	38	37
2011	10	12	15	47	11	0.764	-0.112	4.101	0.01	0.007	0	35.7	39.6	69.7	121	129	0	38	37
2011	10	12	15	57	11	0.787	-0.118	4.101	0.016	0.013	0	35.3	39.6	70.1	121	129	0	39	37
2011	10	12	16	7	11	0.761	-0.108	4.104	0.013	0.01	0	34.8	39.1	69.7	120	129	0	39	38
2011	10	12	16	17	11	0.787	-0.121	4.104	0.013	0.01	0	34.8	39.1	70.1	120	129	0	39	38
2011	10	12	16	27	11	0.794	-0.115	4.108	0.016	0.016	0	34.8	39.6	69.7	120	129	0	39	37
2011	10	12	16	37	11	0.784	-0.098	4.108	0.01	0.007	0	35.3	39.1	70.1	121	129	0	39	38
2011	10	12	16	47	11	0.784	-0.098	4.108	0.01	0.007	0	35.3	39.6	70.5	121	130	0	39	38
2011	10	12	16	57	11	0.784	-0.095	4.111	0.01	0.007	0	35.7	39.6	70.5	122	130	0	39	38
2011	10	12	17	7	11	0.817	-0.128	4.114	0.01	0.007	0	35.7	39.6	70.5	121	130	0	38	38
2011	10	12	17	17	11	0.801	-0.072	4.114	0.013	0.01	0	35.7	40	71	122	131	0	39	38
2011	10	12	17	27	11	0.797	-0.072	4.114	0.01	0.007	0	36.5	40	71.4	123	131	0	38	38
2011	10	12	17	37	11	0.807	-0.112	4.114	0.01	0.007	0	36.5	40.4	71.8	123	131	0	38	37
2011	10	12	17	47	11	0.791	-0.069	4.114	0.01	0.007	0	37	40.9	71.8	124	132	0	38	37
2011	10	12	17	57	11	0.804	-0.085	4.114	0.01	0.007	0	36.5	40.4	71	123	132	0	38	38
2011	10	12	18	7	11	0.784	-0.092	4.114	0.016	0.013	0	36.5	41.3	71.8	124	133	0	39	37
2011	10	12	18	17	11	0.804	-0.049	4.114	0.01	0.007	0	37	40.9	71	125	133	0	39	38
2011	10	12	18	27	11	0.833	-0.072	4.117	0.013	0.01	0	37	40.9	71.4	124	133	0	38	38
2011	10	12	18	37	11	0.794	-0.066	4.117	0.01	0.007	0	37.4	40.9	71.8	125	133	0	38	38
2011	10	12	18	47	11	0.843	-0.075	4.117	0.013	0.01	0	37	40.9	70.5	124	132	0	38	37
2011	10	12	18	57	11	0.817	-0.059	4.117	0.01	0.007	0	36.5	40.4	71	124	132	0	39	38
2011	10	12	19	7	11	0.81	-0.108	4.117	0.013	0.01	0	36.5	40.4	71.4	124	132	0	39	38

Mazourka (0354)

Year	Month	Day	Hour	Minute	Second	VelocityX	VelocityY	Level	StdError1	StdError2	StdError3	SNR1	SNR2	SNR3	SignalAmp1	SignalAmp2	SignalAmp3	Noise1	Noise2
2011	10	12	19	17	11	0.807	-0.069	4.117	0.01	0.007	0	36.5	40.9	72.7	124	132	0	39	37
2011	10	12	19	27	11	0.817	-0.095	4.117	0.01	0.007	0	38.7	43	72.2	129	137	0	39	37
2011	10	12	19	37	11	0.804	-0.085	4.117	0.01	0.007	0	37.8	42.1	72.7	127	135	0	39	37
2011	10	12	19	47	11	0.814	-0.095	4.117	0.01	0.007	0	37.4	40.4	71.4	125	132	0	38	38
2011	10	12	19	57	11	0.794	-0.098	4.117	0.016	0.013	0	37.8	41.3	71.8	126	133	0	38	37
2011	10	12	20	7	11	0.797	-0.072	4.121	0.01	0.007	0	38.7	42.1	71.8	128	135	0	38	37
2011	10	12	20	17	11	0.787	-0.075	4.121	0.01	0.007	0	37.8	40.4	71.8	126	133	0	38	39
2011	10	12	20	27	11	0.797	-0.089	4.121	0.01	0.007	0	37	40	71.4	124	131	0	38	38
2011	10	12	20	37	11	0.81	-0.131	4.121	0.01	0.007	0	37	40.4	71.8	124	131	0	38	37
2011	10	12	20	47	11	0.817	-0.085	4.121	0.01	0.007	0	36.5	40	71.8	124	130	0	39	37
2011	10	12	20	57	11	0.784	-0.082	4.121	0.016	0.013	0	36.5	40	72.7	124	131	0	39	38
2011	10	12	21	7	11	0.787	-0.089	4.121	0.01	0.007	0	36.1	40	71.4	123	131	0	39	38
2011	10	12	21	17	11	0.82	-0.108	4.121	0.013	0.01	0	36.1	39.6	71.4	123	130	0	39	38
2011	10	12	21	27	11	0.791	-0.072	4.121	0.01	0.007	0	36.1	39.6	71	123	130	0	39	38
2011	10	12	21	37	11	0.797	-0.056	4.121	0.01	0.007	0	36.1	40	72.2	123	130	0	39	37
2011	10	12	21	47	11	0.833	-0.066	4.121	0.01	0.007	0	37	40.4	71	124	131	0	38	37
2011	10	12	21	57	11	0.807	-0.066	4.121	0.013	0.01	0	36.1	40	71.4	123	130	0	39	37
2011	10	12	22	7	11	0.817	-0.102	4.121	0.013	0.01	0	36.1	39.1	71.4	122	129	0	38	38
2011	10	12	22	17	11	0.81	-0.066	4.121	0.01	0.007	0	36.5	39.6	71.4	123	130	0	38	38
2011	10	12	22	27	11	0.81	-0.082	4.121	0.01	0.007	0	36.1	40	72.2	123	130	0	39	37
2011	10	12	22	37	11	0.794	-0.056	4.124	0.01	0.007	0	36.5	40.4	71.4	124	131	0	39	37
2011	10	12	22	47	11	0.82	-0.079	4.121	0.01	0.007	0	39.1	42.6	71.8	129	136	0	38	37
2011	10	12	22	57	11	0.794	-0.056	4.121	0.013	0.01	0	42.1	45.6	72.2	136	143	0	38	37
2011	10	12	23	7	11	0.82	-0.072	4.121	0.01	0.007	0	39.6	42.6	72.7	130	136	0	38	37
2011	10	12	23	17	11	0.794	-0.115	4.124	0.01	0.007	0	40.4	43.9	72.2	132	139	0	38	37
2011	10	12	23	27	11	0.837	-0.072	4.124	0.01	0.007	0	42.1	45.2	71.8	136	143	0	38	38
2011	10	12	23	37	11	0.82	-0.102	4.121	0.01	0.007	0	40	43.4	72.7	131	138	0	38	37
2011	10	12	23	47	11	0.778	-0.066	4.124	0.01	0.007	0	38.7	42.1	72.2	128	135	0	38	37
2011	10	12	23	57	11	0.807	-0.075	4.124	0.01	0.007	0	38.3	41.7	72.2	127	134	0	38	37
2011	10	13	0	7	11	0.82	-0.098	4.124	0.01	0.007	0	37	40.4	72.7	125	132	0	39	38
2011	10	13	0	17	11	0.784	-0.072	4.121	0.01	0.007	0	37	39.6	71.8	124	130	0	38	38
2011	10	13	0	27	11	0.755	-0.085	4.121	0.01	0.007	0	36.5	40	72.2	124	130	0	39	37
2011	10	13	0	37	11	0.768	-0.075	4.121	0.01	0.007	0	37.4	40	71.8	125	131	0	38	38
2011	10	13	0	47	11	0.761	-0.082	4.121	0.013	0.01	0	36.5	39.6	71.8	123	129	0	38	37
2011	10	13	0	57	11	0.807	-0.098	4.121	0.01	0.007	0	36.5	39.6	71.4	123	129	0	38	37
2011	10	13	1	7	11	0.791	-0.066	4.121	0.01	0.007	0	36.5	39.6	71.4	123	129	0	38	37
2011	10	13	1	17	11	0.761	-0.059	4.121	0.013	0.01	0	36.5	40	71.4	123	130	0	38	37
2011	10	13	1	27	11	0.807	-0.062	4.121	0.01	0.007	0	36.1	39.6	71.4	122	129	0	38	37
2011	10	13	1	37	11	0.801	-0.089	4.121	0.013	0.01	0	36.1	39.6	70.5	122	129	0	38	37
2011	10	13	1	47	11	0.82	-0.089	4.117	0.013	0.01	0	35.7	38.7	70.5	122	128	0	39	38
2011	10	13	1	57	11	0.807	-0.085	4.117	0.01	0.007	0	36.1	39.1	71	122	128	0	38	37
2011	10	13	2	7	11	0.807	-0.089	4.117	0.01	0.007	0	36.5	40.4	70.5	124	131	0	39	37
2011	10	13	2	17	11	0.81	-0.049	4.117	0.013	0.01	0	36.5	39.6	71	123	130	0	38	38
2011	10	13	2	27	11	0.827	-0.082	4.117	0.01	0.007	0	36.1	39.1	71	123	129	0	39	38
2011	10	13	2	37	11	0.817	-0.089	4.117	0.01	0.007	0	39.6	43.4	70.1	131	138	0	39	37
2011	10	13	2	47	11	0.794	-0.092	4.117	0.016	0.013	0	39.1	43	71	129	137	0	38	37

Mazourka (0354)

Year	Month	Day	Hour	Minute	Second	VelocityX	VelocityY	Level	StdError1	StdError2	StdError3	SNR1	SNR2	SNR3	SignalAmp1	SignalAmp2	SignalAmp3	Noise1	Noise2
2011	10	13	2	57	11	0.787	-0.062	4.114	0.013	0.01	0	38.7	42.1	69.2	129	136	0	39	38
2011	10	13	3	7	11	0.794	-0.082	4.114	0.01	0.007	0	38.3	41.3	69.7	127	133	0	38	37
2011	10	13	3	17	11	0.817	-0.082	4.114	0.016	0.013	0	37	40	70.5	124	131	0	38	38
2011	10	13	3	27	11	0.817	-0.102	4.114	0.01	0.007	0	36.5	40	69.7	123	130	0	38	37
2011	10	13	3	37	11	0.764	-0.112	4.114	0.01	0.007	0	36.5	40	70.1	123	130	0	38	37
2011	10	13	3	47	11	0.807	-0.082	4.111	0.01	0.007	0	36.5	40	69.2	123	130	0	38	37
2011	10	13	3	57	11	0.82	-0.062	4.108	0.01	0.007	0	36.5	39.6	68.8	123	130	0	38	38
2011	10	13	4	7	11	0.814	-0.052	4.111	0.01	0.007	0	36.1	39.1	69.2	123	129	0	39	38
2011	10	13	4	17	11	0.804	-0.085	4.108	0.01	0.007	0	36.1	39.1	69.7	122	129	0	38	38
2011	10	13	4	27	11	0.81	-0.072	4.108	0.01	0.007	0	36.1	39.6	68.8	122	129	0	38	37
2011	10	13	4	37	11	0.794	-0.102	4.108	0.016	0.013	0	37	40	69.2	124	130	0	38	37
2011	10	13	4	47	11	0.801	-0.043	4.104	0.01	0.007	0	36.1	39.6	69.2	123	130	0	39	38
2011	10	13	4	57	11	0.817	-0.066	4.104	0.016	0.013	0	36.1	40	68.8	123	130	0	39	37
2011	10	13	5	7	11	0.771	-0.062	4.104	0.013	0.01	0	36.5	40.4	68.4	124	131	0	39	37
2011	10	13	5	17	11	0.823	-0.105	4.104	0.013	0.01	0	36.5	39.6	68.8	123	130	0	38	38
2011	10	13	5	27	11	0.814	-0.052	4.104	0.013	0.01	0	36.1	40	69.2	123	130	0	39	37
2011	10	13	5	37	11	0.84	-0.072	4.101	0.01	0.007	0	37	40	69.7	124	130	0	38	37
2011	10	13	5	47	11	0.82	-0.079	4.101	0.01	0.007	0	36.5	40	69.7	124	130	0	39	37
2011	10	13	5	57	11	0.807	-0.052	4.101	0.01	0.007	0	38.7	42.1	69.2	129	136	0	39	38
2011	10	13	6	7	11	0.797	-0.056	4.101	0.013	0.01	0	39.6	43	69.7	130	137	0	38	37
2011	10	13	6	17	11	0.791	-0.052	4.101	0.013	0.01	0	39.1	43	69.7	130	137	0	39	37
2011	10	13	6	27	11	0.791	-0.085	4.101	0.01	0.007	0	39.6	42.6	69.2	130	137	0	38	38
2011	10	13	6	37	11	0.804	-0.072	4.101	0.01	0.007	0	38.3	41.3	69.2	127	134	0	38	38
2011	10	13	6	47	11	0.804	-0.092	4.101	0.01	0.007	0	37.8	40.9	69.2	127	133	0	39	38
2011	10	13	6	57	11	0.787	-0.056	4.101	0.013	0.01	0	37.4	40.9	70.1	126	133	0	39	38
2011	10	13	7	7	11	0.784	-0.092	4.101	0.01	0.007	0	36.5	40	70.5	124	131	0	39	38
2011	10	13	7	17	11	0.781	-0.069	4.101	0.01	0.007	0	36.5	40	70.5	124	131	0	39	38
2011	10	13	7	27	11	0.787	-0.089	4.101	0.01	0.007	0	36.5	39.6	69.7	123	130	0	38	38
2011	10	13	7	37	11	0.797	-0.095	4.101	0.013	0.01	0	35.7	39.1	70.5	122	129	0	39	38
2011	10	13	7	47	11	0.794	-0.098	4.101	0.01	0.007	0	35.7	39.6	70.1	122	129	0	39	37
2011	10	13	7	57	11	0.778	-0.072	4.098	0.01	0.007	0	36.1	38.7	70.5	122	129	0	38	39
2011	10	13	8	7	11	0.774	-0.072	4.098	0.01	0.007	0	35.7	39.6	70.1	122	129	0	39	37
2011	10	13	8	17	11	0.781	-0.112	4.098	0.01	0.007	0	35.3	39.1	70.1	121	128	0	39	37
2011	10	13	8	27	11	0.787	-0.066	4.098	0.01	0.007	0	36.1	38.7	70.1	122	128	0	38	38
2011	10	13	8	37	11	0.801	-0.049	4.098	0.01	0.007	0	36.1	39.6	70.1	122	129	0	38	37
2011	10	13	8	47	11	0.791	-0.072	4.098	0.01	0.007	0	36.1	38.7	70.5	122	128	0	38	38
2011	10	13	8	57	11	0.814	-0.102	4.098	0.01	0.007	0	35.3	38.7	70.1	121	128	0	39	38
2011	10	13	9	7	11	0.784	-0.066	4.098	0.013	0.01	0	35.3	38.7	71	121	128	0	39	38
2011	10	13	9	17	11	0.804	-0.069	4.098	0.013	0.01	0	34.8	38.7	71.4	120	127	0	39	37
2011	10	13	9	27	11	0.814	-0.052	4.098	0.01	0.007	0	35.3	38.3	70.5	120	127	0	38	38
2011	10	13	9	37	11	0.778	-0.115	4.098	0.01	0.007	0	35.3	39.1	71.8	120	128	0	38	37
2011	10	13	9	47	11	0.797	-0.079	4.098	0.01	0.007	0	34.8	38.3	71.8	120	127	0	39	38
2011	10	13	9	57	11	0.807	-0.095	4.094	0.01	0.007	0	34.8	38.3	71.4	120	127	0	39	38
2011	10	13	10	7	11	0.81	-0.092	4.098	0.01	0.007	0	34.8	38.3	72.2	120	127	0	39	38
2011	10	13	10	17	11	0.814	-0.089	4.098	0.01	0.007	0	34.8	37.8	72.2	120	126	0	39	38
2011	10	13	10	27	11	0.794	-0.082	4.094	0.01	0.007	0	35.3	38.7	72.7	120	127	0	38	37

Mazourka (0354)

Year	Month	Day	Hour	Minute	Second	VelocityX	VelocityY	Level	StdError1	StdError2	StdError3	SNR1	SNR2	SNR3	SignalAmp1	SignalAmp2	SignalAmp3	Noise1	Noise2
2011	10	13	10	37	11	0.791	-0.089	4.098	0.01	0.007	0	35.3	38.7	73.5	120	127	0	38	37
2011	10	13	10	47	11	0.823	-0.085	4.094	0.01	0.007	0	34.8	38.3	73.1	119	126	0	38	37
2011	10	13	10	57	11	0.804	-0.118	4.094	0.01	0.007	0	34.4	38.3	68.4	119	126	0	39	37
2011	10	13	11	7	11	0.794	-0.125	4.098	0.013	0.01	0	34.8	37.8	73.1	119	126	0	38	38
2011	10	13	11	17	11	0.81	-0.098	4.094	0.013	0.01	0	34.4	37.8	68.8	119	126	0	39	38
2011	10	13	11	27	11	0.801	-0.092	4.094	0.01	0.007	0	34.4	37.8	73.5	119	126	0	39	38
2011	10	13	11	37	11	0.804	-0.085	4.094	0.01	0.007	0	34.8	37.8	74	119	126	0	38	38
2011	10	13	11	47	11	0.81	-0.108	4.094	0.016	0.013	0	34.8	38.7	73.5	119	126	0	38	36
2011	10	13	11	57	11	0.797	-0.062	4.094	0.01	0.007	0	35.3	38.7	73.1	120	127	0	38	37
2011	10	13	12	7	11	0.781	-0.105	4.094	0.01	0.007	0	34.4	37.8	74	119	126	0	39	38
2011	10	13	12	17	11	0.787	-0.112	4.094	0.013	0.01	0	34.8	38.3	73.5	119	126	0	38	37
2011	10	13	12	27	11	0.817	-0.092	4.094	0.013	0.01	0	34.4	37.8	72.2	119	126	0	39	38
2011	10	13	12	37	11	0.781	-0.128	4.094	0.01	0.007	0	34.4	38.3	74	119	126	0	39	37
2011	10	13	12	47	11	0.774	-0.138	4.094	0.01	0.007	0	34.4	38.3	73.1	119	126	0	39	37
2011	10	13	12	57	11	0.804	-0.079	4.094	0.013	0.01	0	34.4	38.3	73.1	118	126	0	38	37
2011	10	13	13	7	11	0.794	-0.141	4.094	0.013	0.01	0	34	38.3	71.8	118	126	0	39	37
2011	10	13	13	17	11	0.83	-0.102	4.094	0.013	0.01	0	34.4	38.3	73.1	119	127	0	39	38
2011	10	13	13	27	11	0.823	-0.144	4.094	0.013	0.01	0	34.4	38.3	68.8	118	126	0	38	37
2011	10	13	13	37	11	0.791	-0.092	4.094	0.016	0.013	0	34.4	38.3	71.4	118	127	0	38	38
2011	10	13	13	47	11	0.787	-0.141	4.094	0.01	0.007	0	34	37.8	72.2	117	125	0	38	37
2011	10	13	13	57	11	0.791	-0.098	4.091	0.013	0.01	0	34.4	38.3	54.6	118	127	0	38	38
2011	10	13	14	7	11	0.807	-0.085	4.094	0.01	0.007	0	34	38.7	68.4	118	127	0	39	37
2011	10	13	14	17	11	0.784	-0.141	4.091	0.01	0.007	0	34	38.3	52	118	127	0	39	38
2011	10	13	14	27	11	0.804	-0.125	4.094	0.01	0.007	0	34.4	38.3	64.5	118	127	0	38	38
2011	10	13	14	37	11	0.764	-0.105	4.094	0.01	0.007	0	34.4	38.7	52.9	118	127	0	38	37
2011	10	13	14	47	11	0.781	-0.128	4.091	0.01	0.007	0	34.4	38.7	50.7	118	127	0	38	37
2011	10	13	14	57	11	0.778	-0.102	4.094	0.016	0.013	0	34.8	39.1	63.6	119	128	0	38	37
2011	10	13	15	7	11	0.781	-0.118	4.094	0.016	0.013	0	34.4	38.7	56.8	118	128	0	38	38
2011	10	13	15	17	11	0.758	-0.135	4.094	0.013	0.01	0	34.4	38.7	59.3	118	128	0	38	38
2011	10	13	15	27	11	0.804	-0.144	4.094	0.016	0.013	0	34	39.1	54.2	118	128	0	39	37
2011	10	13	15	37	11	0.787	-0.151	4.094	0.01	0.007	0	34.8	39.1	51.2	119	128	0	38	37
2011	10	13	15	47	11	0.771	-0.112	4.094	0.01	0.007	0	34.4	38.7	53.3	118	128	0	38	38
2011	10	13	15	57	11	0.801	-0.098	4.094	0.01	0.007	0	34	39.1	58.5	118	128	0	39	37
2011	10	13	16	7	11	0.804	-0.115	4.098	0.01	0.007	0	34	38.7	63.6	118	128	0	39	38
2011	10	13	16	17	11	0.787	-0.095	4.094	0.01	0.007	0	34	39.6	52.9	118	129	0	39	37
2011	10	13	16	27	11	0.778	-0.118	4.098	0.01	0.007	0	34.8	38.7	58	118	128	0	37	38
2011	10	13	16	37	11	0.794	-0.161	4.094	0.013	0.01	0	34.8	39.6	52.9	119	129	0	38	37
2011	10	13	16	47	11	0.784	-0.102	4.098	0.01	0.007	0	34	39.1	55	118	128	0	39	37
2011	10	13	16	57	11	0.794	-0.098	4.098	0.01	0.007	0	34.8	39.1	56.3	119	129	0	38	38
2011	10	13	17	7	11	0.797	-0.089	4.101	0.01	0.007	0	34.8	39.1	72.7	119	129	0	38	38
2011	10	13	17	17	11	0.794	-0.066	4.101	0.013	0.01	0	34.4	39.6	73.5	119	130	0	39	38
2011	10	13	17	27	11	0.83	-0.128	4.101	0.016	0.013	0	35.3	39.6	73.5	120	130	0	38	38
2011	10	13	17	37	11	0.823	-0.072	4.101	0.013	0.01	0	35.3	40	72.2	120	131	0	38	38
2011	10	13	17	47	11	0.84	-0.079	4.101	0.01	0.007	0	35.7	40	73.1	121	131	0	38	38
2011	10	13	17	57	11	0.791	-0.075	4.104	0.01	0.007	0	36.1	40.9	72.2	122	132	0	38	37
2011	10	13	18	7	11	0.794	-0.102	4.104	0.01	0.007	0	35.7	40.4	72.2	122	132	0	39	38

Mazourka (0354)

Year	Month	Day	Hour	Minute	Second	VelocityX	VelocityY	Level	StdError1	StdError2	StdError3	SNR1	SNR2	SNR3	SignalAmp1	SignalAmp2	SignalAmp3	Noise1	Noise2
2011	10	13	18	17	11	0.807	-0.072	4.104	0.01	0.007	0	35.7	40.9	71.4	122	133	0	39	38
2011	10	13	18	27	11	0.791	-0.121	4.104	0.01	0.007	0	36.1	40.9	72.2	123	133	0	39	38
2011	10	13	18	37	11	0.823	-0.062	4.104	0.01	0.007	0	37	41.3	71.4	124	133	0	38	37
2011	10	13	18	47	11	0.791	-0.092	4.104	0.01	0.007	0	36.5	40.9	71	123	133	0	38	38
2011	10	13	18	57	11	0.794	-0.082	4.104	0.01	0.007	0	37	41.3	71.8	124	133	0	38	37
2011	10	13	19	7	11	0.797	-0.072	4.104	0.016	0.013	0	37	41.7	71.4	124	134	0	38	37
2011	10	13	19	17	11	0.807	-0.105	4.104	0.01	0.007	0	36.1	40.9	71.8	123	133	0	39	38
2011	10	13	19	27	11	0.764	-0.079	4.104	0.01	0.007	0	36.5	40.9	71.8	123	132	0	38	37
2011	10	13	19	37	11	0.778	-0.079	4.108	0.01	0.007	0	36.1	40.9	71.8	122	132	0	38	37
2011	10	13	19	47	11	0.81	-0.115	4.108	0.01	0.007	0	36.5	40.9	71	123	132	0	38	37
2011	10	13	19	57	11	0.787	-0.095	4.108	0.016	0.016	0	36.1	40.4	71	122	131	0	38	37
2011	10	13	20	7	11	0.778	-0.092	4.108	0.01	0.007	0	36.1	40.4	70.5	122	131	0	38	37
2011	10	13	20	17	11	0.804	-0.085	4.108	0.01	0.007	0	38.7	43.4	70.5	129	138	0	39	37
2011	10	13	20	27	11	0.794	-0.115	4.108	0.01	0.007	0	37.4	41.3	71	125	134	0	38	38
2011	10	13	20	37	11	0.778	-0.079	4.108	0.01	0.007	0	37	41.3	70.5	125	133	0	39	37
2011	10	13	20	47	11	0.794	-0.089	4.108	0.013	0.01	0	36.5	40.4	71	123	131	0	38	37
2011	10	13	20	57	11	0.794	-0.079	4.108	0.013	0.01	0	37	40.9	70.5	124	132	0	38	37
2011	10	13	21	7	11	0.81	-0.066	4.108	0.01	0.007	0	36.1	40.9	70.5	123	132	0	39	37
2011	10	13	21	17	11	0.794	-0.056	4.108	0.01	0.007	0	36.5	40.9	69.7	123	132	0	38	37
2011	10	13	21	27	11	0.791	-0.115	4.108	0.01	0.007	0	36.5	40.4	69.7	123	131	0	38	37
2011	10	13	21	37	11	0.797	-0.085	4.111	0.01	0.007	0	36.1	40.4	70.5	123	131	0	39	37
2011	10	13	21	47	11	0.797	-0.079	4.111	0.01	0.007	0	37.8	41.7	70.5	126	134	0	38	37
2011	10	13	21	57	11	0.778	-0.098	4.111	0.01	0.007	0	37.4	41.7	71	125	134	0	38	37
2011	10	13	22	7	11	0.804	-0.105	4.111	0.01	0.007	0	38.3	42.1	70.5	127	135	0	38	37
2011	10	13	22	17	11	0.797	-0.085	4.111	0.01	0.007	0	39.6	43.4	70.1	131	139	0	39	38
2011	10	13	22	27	11	0.787	-0.085	4.111	0.013	0.01	0	38.7	43	70.1	129	137	0	39	37
2011	10	13	22	37	11	0.781	-0.089	4.111	0.01	0.007	0	43	46.9	67.9	138	146	0	38	37
2011	10	13	22	47	11	0.794	-0.102	4.111	0.01	0.007	0	39.6	43.9	70.1	131	139	0	39	37
2011	10	13	22	57	11	0.784	-0.089	4.111	0.01	0.007	0	37.8	41.7	69.7	127	134	0	39	37
2011	10	13	23	7	11	0.778	-0.105	4.111	0.01	0.007	0	37.4	41.3	70.1	125	133	0	38	37
2011	10	13	23	17	11	0.814	-0.112	4.111	0.01	0.007	0	37.8	41.3	69.7	125	132	0	37	36
2011	10	13	23	27	11	0.794	-0.089	4.108	0.013	0.01	0	37	40.4	69.2	124	131	0	38	37
2011	10	13	23	37	11	0.814	-0.115	4.108	0.013	0.01	0	36.5	40.4	72.2	124	131	0	39	37
2011	10	13	23	47	11	0.771	-0.085	4.108	0.016	0.013	0	37.4	40.9	72.2	125	131	0	38	36
2011	10	13	23	57	11	0.764	-0.089	4.108	0.01	0.007	0	37.4	41.3	71.8	126	133	0	39	37
2011	10	14	0	7	11	0.758	-0.092	4.108	0.01	0.007	0	41.7	45.2	71.8	135	142	0	38	37
2011	10	14	0	17	11	0.801	-0.092	4.108	0.01	0.007	0	40	43.9	71.8	131	139	0	38	37
2011	10	14	0	27	11	0.774	-0.092	4.108	0.01	0.007	0	39.1	43	71.8	129	137	0	38	37
2011	10	14	0	37	11	0.764	-0.098	4.104	0.01	0.007	0	39.6	43.4	71.8	130	138	0	38	37
2011	10	14	0	47	11	0.764	-0.098	4.108	0.01	0.007	0	37.4	41.7	72.2	126	134	0	39	37
2011	10	14	0	57	11	0.778	-0.121	4.108	0.01	0.007	0	38.3	41.3	71.4	126	133	0	37	37
2011	10	14	1	7	11	0.787	-0.105	4.104	0.01	0.007	0	37.8	41.3	71.8	126	133	0	38	37
2011	10	14	1	17	11	0.771	-0.085	4.104	0.01	0.007	0	37.4	40.4	71.4	125	132	0	38	38
2011	10	14	1	27	11	0.781	-0.102	4.104	0.01	0.007	0	37.8	40.4	72.2	126	132	0	38	38
2011	10	14	1	37	11	0.755	-0.095	4.104	0.01	0.007	0	37	40.4	72.2	124	131	0	38	37
2011	10	14	1	47	11	0.778	-0.141	4.104	0.013	0.01	0	36.5	40.4	71.4	123	131	0	38	37

Mazourka (0354)

Year	Month	Day	Hour	Minute	Second	VelocityX	VelocityY	Level	StdError1	StdError2	StdError3	SNR1	SNR2	SNR3	SignalAmp1	SignalAmp2	SignalAmp3	Noise1	Noise2
2011	10	14	1	57	11	0.778	-0.135	4.104	0.01	0.007	0	37	40	72.2	124	130	0	38	37
2011	10	14	2	7	11	0.768	-0.072	4.104	0.01	0.007	0	37	40.4	72.7	124	131	0	38	37
2011	10	14	2	17	11	0.787	-0.079	4.104	0.01	0.007	0	39.1	42.1	71.8	129	136	0	38	38
2011	10	14	2	27	11	0.794	-0.085	4.104	0.01	0.007	0	36.5	40.4	72.2	124	131	0	39	37
2011	10	14	2	37	11	0.804	-0.069	4.104	0.01	0.007	0	38.7	42.1	72.2	128	135	0	38	37
2011	10	14	2	47	11	0.787	-0.118	4.104	0.01	0.007	0	39.1	42.6	73.1	129	137	0	38	38
2011	10	14	2	57	11	0.758	-0.082	4.104	0.013	0.01	0	38.3	41.7	73.1	127	135	0	38	38
2011	10	14	3	7	11	0.778	-0.118	4.104	0.01	0.007	0	39.6	43	72.7	130	138	0	38	38
2011	10	14	3	17	11	0.794	-0.079	4.101	0.01	0.007	0	39.6	43.9	73.1	131	139	0	39	37
2011	10	14	3	27	11	0.791	-0.115	4.101	0.013	0.01	0	38.7	42.1	73.1	128	135	0	38	37
2011	10	14	3	37	11	0.764	-0.095	4.101	0.01	0.007	0	39.1	43	73.1	129	137	0	38	37
2011	10	14	3	47	11	0.784	-0.072	4.101	0.013	0.01	0	38.3	41.7	73.1	127	135	0	38	38
2011	10	14	3	57	11	0.771	-0.085	4.101	0.01	0.007	0	37.4	40.9	73.1	125	132	0	38	37
2011	10	14	4	7	11	0.81	-0.095	4.101	0.013	0.01	0	37	40.4	73.5	124	131	0	38	37
2011	10	14	4	17	11	0.81	-0.095	4.101	0.01	0.007	0	37.4	41.3	73.5	125	133	0	38	37
2011	10	14	4	27	11	0.801	-0.082	4.098	0.013	0.01	0	37.4	40.4	73.1	125	132	0	38	38
2011	10	14	4	37	11	0.814	-0.089	4.101	0.013	0.01	0	36.1	40	73.5	123	131	0	39	38
2011	10	14	4	47	11	0.846	-0.095	4.098	0.01	0.007	0	36.1	40	74	123	131	0	39	38
2011	10	14	4	57	11	0.771	-0.089	4.098	0.01	0.007	0	36.5	40	74	123	131	0	38	38
2011	10	14	5	7	11	0.794	-0.072	4.098	0.013	0.01	0	36.5	40.4	74.4	123	131	0	38	37
2011	10	14	5	17	11	0.791	-0.085	4.098	0.013	0.01	0	37.4	40.9	74.4	125	133	0	38	38
2011	10	14	5	27	11	0.787	-0.102	4.098	0.016	0.013	0	37.8	41.3	72.7	126	134	0	38	38
2011	10	14	5	37	11	0.787	-0.056	4.098	0.01	0.007	0	37.4	41.3	74.4	125	133	0	38	37
2011	10	14	5	47	11	0.814	-0.089	4.098	0.013	0.01	0	37	40	74.4	124	131	0	38	38
2011	10	14	5	57	11	0.778	-0.082	4.098	0.01	0.007	0	37	40.9	74.4	124	132	0	38	37
2011	10	14	6	7	11	0.807	-0.062	4.094	0.01	0.007	0	37.8	41.7	74	126	134	0	38	37
2011	10	14	6	17	11	0.787	-0.062	4.094	0.013	0.01	0	38.7	42.6	74.8	128	136	0	38	37
2011	10	14	6	27	11	0.778	-0.059	4.094	0.01	0.007	0	40	43.4	74	131	139	0	38	38
2011	10	14	6	37	11	0.774	-0.089	4.094	0.016	0.013	0	38.3	41.3	74.8	127	134	0	38	38
2011	10	14	6	47	11	0.797	-0.085	4.094	0.01	0.007	0	37.4	41.3	74.8	126	134	0	39	38
2011	10	14	6	57	11	0.817	-0.072	4.094	0.01	0.007	0	37.8	41.3	74.8	126	133	0	38	37
2011	10	14	7	7	11	0.791	-0.056	4.094	0.013	0.01	0	37.8	41.7	74.8	127	135	0	39	38
2011	10	14	7	17	11	0.823	-0.062	4.094	0.01	0.007	0	37.4	40.4	75.7	125	133	0	38	39
2011	10	14	7	27	11	0.781	-0.102	4.094	0.01	0.007	0	36.1	40.4	75.3	123	132	0	39	38
2011	10	14	7	37	11	0.82	-0.075	4.094	0.01	0.007	0	36.5	40.4	75.7	123	131	0	38	37
2011	10	14	7	47	11	0.82	-0.085	4.094	0.01	0.007	0	36.1	40.4	75.7	123	131	0	39	37
2011	10	14	7	57	11	0.771	-0.059	4.094	0.013	0.01	0	36.1	40	75.7	123	131	0	39	38
2011	10	14	8	7	11	0.787	-0.089	4.094	0.01	0.007	0	36.1	40	75.7	122	130	0	38	37
2011	10	14	8	17	11	0.778	-0.098	4.094	0.016	0.013	0	36.1	40	75.7	122	131	0	38	38
2011	10	14	8	27	11	0.787	-0.128	4.094	0.01	0.007	0	36.1	39.6	75.7	122	130	0	38	38
2011	10	14	8	37	11	0.787	-0.085	4.094	0.01	0.007	0	35.7	39.6	75.7	122	130	0	39	38
2011	10	14	8	47	11	0.82	-0.079	4.094	0.01	0.007	0	35.7	39.6	76.5	122	130	0	39	38
2011	10	14	8	57	11	0.787	-0.072	4.091	0.013	0.01	0	35.7	39.6	76.1	121	130	0	38	38
2011	10	14	9	7	11	0.817	-0.072	4.091	0.013	0.01	0	36.1	40	76.5	122	130	0	38	37
2011	10	14	9	17	11	0.797	-0.138	4.091	0.01	0.007	0	35.7	39.1	75.7	121	129	0	38	38
2011	10	14	9	27	11	0.797	-0.085	4.091	0.013	0.01	0	35.7	40	76.1	121	130	0	38	37

Mazourka (0354)

Year	Month	Day	Hour	Minute	Second	VelocityX	VelocityY	Level	StdError1	StdError2	StdError3	SNR1	SNR2	SNR3	SignalAmp1	SignalAmp2	SignalAmp3	Noise1	Noise2
2011	10	14	9	37	11	0.787	-0.092	4.091	0.01	0.007	0	35.7	39.6	76.1	121	129	0	38	37
2011	10	14	9	47	11	0.82	-0.095	4.091	0.01	0.007	0	35.3	39.1	76.1	121	129	0	39	38
2011	10	14	9	57	11	0.804	-0.092	4.091	0.01	0.007	0	35.7	39.1	75.7	121	129	0	38	38
2011	10	14	10	7	11	0.784	-0.098	4.091	0.01	0.007	0	35.7	39.6	72.2	122	129	0	39	37
2011	10	14	10	17	11	0.804	-0.108	4.091	0.013	0.01	0	35.3	39.1	76.1	121	129	0	39	38
2011	10	14	10	27	11	0.791	-0.082	4.091	0.01	0.007	0	35.3	39.1	76.5	121	129	0	39	38
2011	10	14	10	37	11	0.797	-0.089	4.091	0.013	0.01	0	34.8	39.6	76.1	120	129	0	39	37
2011	10	14	10	47	11	0.823	-0.105	4.088	0.013	0.01	0	35.3	39.1	76.1	121	128	0	39	37
2011	10	14	10	57	11	0.794	-0.118	4.091	0.013	0.01	0	35.3	38.7	75.7	120	128	0	38	38
2011	10	14	11	7	11	0.791	-0.128	4.088	0.013	0.01	0	34.8	39.1	75.3	120	128	0	39	37
2011	10	14	11	17	11	0.797	-0.089	4.088	0.01	0.007	0	35.7	39.1	75.3	121	128	0	38	37
2011	10	14	11	27	11	0.774	-0.118	4.088	0.01	0.007	0	34.8	39.1	74.4	120	128	0	39	37
2011	10	14	11	37	11	0.791	-0.085	4.088	0.01	0.007	0	35.3	39.6	75.3	121	129	0	39	37
2011	10	14	11	47	11	0.801	-0.118	4.088	0.01	0.007	0	35.3	38.7	73.5	120	128	0	38	38
2011	10	14	11	57	11	0.797	-0.085	4.088	0.013	0.01	0	35.3	39.1	74.4	120	128	0	38	37
2011	10	14	12	7	11	0.751	-0.075	4.088	0.013	0.01	0	35.3	39.1	74	120	128	0	38	37
2011	10	14	12	17	11	0.768	-0.131	4.088	0.01	0.007	0	35.3	39.1	74	120	128	0	38	37
2011	10	14	12	27	11	0.784	-0.102	4.088	0.01	0.007	0	34.8	38.7	72.2	120	128	0	39	38
2011	10	14	12	37	11	0.81	-0.118	4.088	0.01	0.007	0	34.8	39.1	74	119	128	0	38	37
2011	10	14	12	47	11	0.817	-0.125	4.088	0.013	0.01	0	34.8	38.7	74.4	119	127	0	38	37
2011	10	14	12	57	11	0.814	-0.128	4.088	0.01	0.007	0	34.8	38.7	73.1	120	128	0	39	38
2011	10	14	13	7	11	0.794	-0.092	4.088	0.01	0.007	0	34.8	39.1	73.5	120	128	0	39	37
2011	10	14	13	17	11	0.794	-0.118	4.088	0.013	0.01	0	34.8	38.7	74.8	120	128	0	39	38
2011	10	14	13	27	11	0.82	-0.112	4.088	0.01	0.007	0	35.3	38.7	75.3	120	128	0	38	38
2011	10	14	13	37	11	0.794	-0.089	4.088	0.013	0.01	0	35.3	39.6	74.4	121	129	0	39	37
2011	10	14	13	47	11	0.794	-0.098	4.088	0.01	0.007	0	35.7	39.1	74.8	121	129	0	38	38
2011	10	14	13	57	11	0.781	-0.121	4.088	0.013	0.01	0	35.3	39.1	73.5	120	128	0	38	37
2011	10	14	14	7	11	0.814	-0.128	4.088	0.01	0.007	0	35.3	38.7	74	120	128	0	38	38
2011	10	14	14	17	11	0.817	-0.108	4.088	0.01	0.007	0	35.3	39.6	74	120	129	0	38	37
2011	10	14	14	27	11	0.791	-0.125	4.088	0.01	0.007	0	34.8	38.7	73.1	120	128	0	39	38
2011	10	14	14	37	11	0.804	-0.079	4.088	0.01	0.007	0	35.7	39.6	73.5	121	130	0	38	38
2011	10	14	14	47	11	0.804	-0.112	4.088	0.01	0.007	0	35.7	39.6	71.4	122	130	0	39	38
2011	10	14	14	57	11	0.827	-0.125	4.088	0.01	0.007	0	36.1	39.6	70.1	122	130	0	38	38
2011	10	14	15	7	11	0.807	-0.102	4.088	0.013	0.01	0	35.7	40	73.1	121	130	0	38	37
2011	10	14	15	17	11	0.833	-0.085	4.088	0.01	0.007	0	35.3	39.6	71	121	129	0	39	37
2011	10	14	15	27	11	0.797	-0.089	4.088	0.01	0.007	0	35.7	39.6	67.5	121	130	0	38	38
2011	10	14	15	37	11	0.823	-0.128	4.091	0.01	0.007	0	34.8	39.6	67.1	120	129	0	39	37
2011	10	14	15	47	11	0.801	-0.072	4.091	0.01	0.007	0	37	40.4	71.8	123	131	0	37	37
2011	10	14	15	57	11	0.791	-0.108	4.091	0.01	0.007	0	35.7	40	69.2	122	130	0	39	37
2011	10	14	16	7	11	0.781	-0.112	4.091	0.01	0.007	0	36.1	40.4	74	122	131	0	38	37
2011	10	14	16	17	11	0.794	-0.118	4.091	0.01	0.007	0	35.3	40	73.1	121	130	0	39	37
2011	10	14	16	27	11	0.781	-0.085	4.091	0.01	0.007	0	35.7	39.6	69.7	121	129	0	38	37
2011	10	14	16	37	11	0.797	-0.121	4.091	0.01	0.007	0	36.1	40.4	58.9	123	131	0	39	37
2011	10	14	16	47	11	0.787	-0.105	4.091	0.01	0.007	0	35.7	40.4	61.9	122	131	0	39	37
2011	10	14	16	57	11	0.807	-0.085	4.091	0.01	0.007	0	36.1	40	65.8	122	131	0	38	38
2011	10	14	17	7	11	0.82	-0.102	4.094	0.01	0.007	0	35.7	40	73.1	122	131	0	39	38

Mazourka (0354)

Year	Month	Day	Hour	Minute	Second	VelocityX	VelocityY	Level	StdError1	StdError2	StdError3	SNR1	SNR2	SNR3	SignalAmp1	SignalAmp2	SignalAmp3	Noise1	Noise2
2011	10	14	17	17	11	0.791	-0.066	4.094	0.01	0.007	0	36.5	40	75.3	123	131	0	38	38
2011	10	14	17	27	11	0.81	-0.092	4.094	0.01	0.007	0	36.5	40.9	75.3	124	132	0	39	37
2011	10	14	17	37	11	0.807	-0.069	4.091	0.01	0.007	0	37.4	41.3	74.8	125	133	0	38	37
2011	10	14	17	47	11	0.807	-0.072	4.094	0.01	0.007	0	37	41.3	74.8	124	133	0	38	37
2011	10	14	17	57	11	0.784	-0.089	4.094	0.01	0.007	0	37.4	41.3	74.8	125	134	0	38	38
2011	10	14	18	7	11	0.81	-0.085	4.094	0.013	0.01	0	37.8	41.3	75.3	126	134	0	38	38
2011	10	14	18	17	11	0.81	-0.089	4.098	0.01	0.007	0	37.8	41.7	75.7	126	135	0	38	38
2011	10	14	18	27	11	0.804	-0.121	4.098	0.01	0.007	0	37.4	41.3	76.1	126	134	0	39	38
2011	10	14	18	37	11	0.781	-0.079	4.098	0.01	0.007	0	37.8	42.1	76.1	126	135	0	38	37
2011	10	14	18	47	11	0.791	-0.082	4.098	0.01	0.007	0	38.3	42.1	76.5	127	135	0	38	37
2011	10	14	18	57	11	0.771	-0.102	4.098	0.013	0.01	0	38.3	42.1	76.1	127	135	0	38	37
2011	10	14	19	7	11	0.794	-0.089	4.098	0.01	0.007	0	37.8	41.7	76.5	126	135	0	38	38
2011	10	14	19	17	11	0.797	-0.085	4.098	0.01	0.007	0	37.4	42.1	76.1	126	135	0	39	37
2011	10	14	19	27	11	0.837	-0.102	4.098	0.013	0.01	0	38.3	42.1	75.7	127	135	0	38	37
2011	10	14	19	37	11	0.787	-0.062	4.098	0.01	0.007	0	37.8	42.1	76.1	126	135	0	38	37
2011	10	14	19	47	11	0.781	-0.095	4.101	0.01	0.007	0	37.8	41.7	76.1	126	134	0	38	37
2011	10	14	19	57	11	0.794	-0.121	4.101	0.013	0.01	0	37.8	41.7	76.1	126	134	0	38	37
2011	10	14	20	7	11	0.791	-0.072	4.101	0.01	0.007	0	37.8	41.3	76.1	125	134	0	37	38
2011	10	14	20	17	11	0.823	-0.049	4.101	0.01	0.007	0	36.5	41.3	74.8	124	133	0	39	37
2011	10	14	20	27	11	0.81	-0.079	4.101	0.01	0.007	0	37.8	41.3	75.7	125	133	0	37	37
2011	10	14	20	37	11	0.797	-0.085	4.101	0.013	0.01	0	37.4	40.9	75.7	125	133	0	38	38
2011	10	14	20	47	11	0.807	-0.075	4.101	0.013	0.01	0	36.5	41.3	75.3	124	133	0	39	37
2011	10	14	20	57	11	0.81	-0.056	4.101	0.01	0.007	0	36.5	40.4	75.3	123	131	0	38	37
2011	10	14	21	7	11	0.804	-0.079	4.101	0.01	0.007	0	36.5	40.9	74.8	123	132	0	38	37
2011	10	14	21	17	11	0.778	-0.108	4.101	0.013	0.01	0	36.5	40.9	74.4	123	132	0	38	37
2011	10	14	21	27	11	0.784	-0.098	4.101	0.01	0.007	0	37.4	41.3	74.8	124	133	0	37	37
2011	10	14	21	37	11	0.817	-0.098	4.101	0.013	0.01	0	36.5	40.4	74.8	123	132	0	38	38
2011	10	14	21	47	11	0.804	-0.069	4.101	0.01	0.007	0	36.5	40.4	74.4	123	131	0	38	37
2011	10	14	21	57	11	0.801	-0.082	4.101	0.01	0.007	0	37	40.4	74.4	124	132	0	38	38
2011	10	14	22	7	11	0.82	-0.095	4.101	0.013	0.01	0	36.5	40.4	74.4	123	131	0	38	37
2011	10	14	22	17	11	0.823	-0.082	4.101	0.01	0.007	0	36.5	40.4	74	124	132	0	39	38
2011	10	14	22	27	11	0.807	-0.089	4.104	0.01	0.007	0	36.5	40	73.5	123	131	0	38	38
2011	10	14	22	37	11	0.81	-0.062	4.104	0.01	0.007	0	36.5	40.9	74	123	132	0	38	37
2011	10	14	22	47	11	0.814	-0.075	4.104	0.013	0.01	0	37.4	40.9	74	125	133	0	38	38
2011	10	14	22	57	11	0.751	-0.108	4.104	0.01	0.007	0	36.5	40.4	73.5	123	131	0	38	37
2011	10	14	23	7	11	0.794	-0.069	4.104	0.01	0.007	0	36.1	40.4	74	123	131	0	39	37
2011	10	14	23	17	11	0.781	-0.072	4.101	0.016	0.013	0	36.5	40	74	123	131	0	38	38
2011	10	14	23	27	11	0.784	-0.082	4.101	0.01	0.007	0	35.7	40.4	74.4	122	131	0	39	37
2011	10	14	23	37	11	0.778	-0.085	4.104	0.01	0.007	0	36.1	40.9	74.4	123	132	0	39	37
2011	10	14	23	47	11	0.807	-0.098	4.104	0.013	0.01	0	36.5	40.4	74.4	123	131	0	38	37
2011	10	14	23	57	11	0.781	-0.105	4.104	0.01	0.007	0	37.4	42.1	74	125	134	0	38	36
2011	10	15	0	7	11	0.781	-0.069	4.101	0.01	0.007	0	39.6	43.4	74	130	139	0	38	38
2011	10	15	0	17	11	0.787	-0.085	4.101	0.01	0.007	0	37.8	42.1	74.4	126	135	0	38	37
2011	10	15	0	27	11	0.81	-0.056	4.101	0.01	0.007	0	37	41.3	74.8	124	133	0	38	37
2011	10	15	0	37	11	0.794	-0.062	4.101	0.01	0.007	0	36.1	40	75.3	123	131	0	39	38
2011	10	15	0	47	11	0.82	-0.079	4.101	0.01	0.007	0	36.1	40.4	75.7	122	131	0	38	37

Mazourka (0354)

Year	Month	Day	Hour	Minute	Second	VelocityX	VelocityY	Level	StdError1	StdError2	StdError3	SNR1	SNR2	SNR3	SignalAmp1	SignalAmp2	SignalAmp3	Noise1	Noise2
2011	10	15	0	57	11	0.81	-0.043	4.101	0.01	0.007	0	36.1	40.4	76.1	122	131	0	38	37
2011	10	15	1	7	11	0.781	-0.072	4.101	0.01	0.007	0	36.5	40.4	76.5	123	131	0	38	37
2011	10	15	1	17	11	0.791	-0.092	4.101	0.01	0.007	0	36.5	41.3	77	124	133	0	39	37
2011	10	15	1	27	11	0.781	-0.092	4.101	0.01	0.007	0	37	40.9	76.5	124	132	0	38	37
2011	10	15	1	37	11	0.797	-0.046	4.101	0.01	0.007	0	37	40.9	77	124	133	0	38	38
2011	10	15	1	47	11	0.787	-0.056	4.101	0.01	0.007	0	36.5	40.9	76.5	123	132	0	38	37
2011	10	15	1	57	11	0.768	-0.072	4.101	0.01	0.007	0	36.1	40	76.5	122	131	0	38	38
2011	10	15	2	7	11	0.823	-0.098	4.098	0.016	0.013	0	37	41.3	77.4	124	133	0	38	37
2011	10	15	2	17	11	0.791	-0.105	4.098	0.01	0.007	0	37	41.3	77	124	133	0	38	37
2011	10	15	2	27	11	0.823	-0.059	4.098	0.01	0.007	0	37	41.3	77	124	133	0	38	37
2011	10	15	2	37	11	0.81	-0.089	4.098	0.01	0.007	0	36.5	40.9	77	123	132	0	38	37
2011	10	15	2	47	11	0.768	-0.072	4.098	0.01	0.007	0	36.5	40.9	77.4	123	132	0	38	37
2011	10	15	2	57	11	0.794	-0.089	4.098	0.013	0.01	0	36.5	40.9	77	123	132	0	38	37
2011	10	15	3	7	11	0.787	-0.079	4.098	0.01	0.007	0	36.5	40	77.4	123	131	0	38	38
2011	10	15	3	17	11	0.784	-0.03	4.098	0.01	0.007	0	36.5	41.3	77.8	123	132	0	38	36
2011	10	15	3	27	11	0.787	-0.112	4.094	0.01	0.007	0	36.1	40.4	77.8	122	131	0	38	37
2011	10	15	3	37	11	0.794	-0.046	4.094	0.01	0.007	0	36.1	40	78.3	122	131	0	38	38
2011	10	15	3	47	11	0.794	-0.085	4.094	0.013	0.01	0	36.1	40	77.8	122	131	0	38	38
2011	10	15	3	57	11	0.794	-0.098	4.094	0.013	0.01	0	36.1	40	78.3	122	131	0	38	38
2011	10	15	4	7	11	0.801	-0.072	4.094	0.01	0.007	0	36.1	40	78.3	122	131	0	38	38
2011	10	15	4	17	11	0.781	-0.085	4.094	0.013	0.01	0	36.1	40	77.8	122	130	0	38	37
2011	10	15	4	27	11	0.787	-0.085	4.091	0.016	0.013	0	36.5	40.4	77.4	123	131	0	38	37
2011	10	15	4	37	11	0.794	-0.075	4.091	0.01	0.007	0	36.1	40	77.4	122	131	0	38	38
2011	10	15	4	47	11	0.801	-0.115	4.091	0.01	0.007	0	36.5	41.3	77.4	124	133	0	39	37
2011	10	15	4	57	11	0.781	-0.052	4.091	0.01	0.007	0	36.1	40	77.4	122	130	0	38	37
2011	10	15	5	7	11	0.804	-0.095	4.091	0.01	0.007	0	36.5	40.4	77	123	131	0	38	37
2011	10	15	5	17	11	0.781	-0.072	4.091	0.01	0.007	0	38.3	42.6	75.7	127	136	0	38	37
2011	10	15	5	27	11	0.794	-0.089	4.088	0.01	0.007	0	38.3	42.6	75.7	127	136	0	38	37
2011	10	15	5	37	11	0.778	-0.072	4.088	0.01	0.007	0	38.7	42.1	74.8	128	136	0	38	38
2011	10	15	5	47	11	0.781	-0.062	4.088	0.01	0.007	0	39.1	43.4	74.8	130	138	0	39	37
2011	10	15	5	57	11	0.791	-0.082	4.088	0.013	0.01	0	36.5	40.4	74.4	124	132	0	39	38
2011	10	15	6	7	11	0.787	-0.062	4.088	0.01	0.007	0	38.7	42.6	74	128	136	0	38	37
2011	10	15	6	17	11	0.784	-0.125	4.088	0.013	0.01	0	36.5	41.3	75.7	124	133	0	39	37
2011	10	15	6	27	11	0.804	-0.102	4.088	0.01	0.007	0	36.5	40.9	75.3	124	132	0	39	37
2011	10	15	6	37	11	0.787	-0.095	4.088	0.01	0.007	0	36.5	40.4	75.3	123	132	0	38	38
2011	10	15	6	47	11	0.784	-0.092	4.085	0.01	0.007	0	37	40.9	74.4	124	132	0	38	37
2011	10	15	6	57	11	0.781	-0.085	4.085	0.013	0.01	0	37	41.3	75.3	124	133	0	38	37
2011	10	15	7	7	11	0.801	-0.059	4.085	0.01	0.007	0	37	40.4	74.4	123	132	0	37	38
2011	10	15	7	17	11	0.774	-0.072	4.085	0.013	0.01	0	36.5	40.4	74.4	123	132	0	38	38
2011	10	15	7	27	11	0.761	-0.102	4.085	0.01	0.007	0	35.7	40.4	74.4	122	131	0	39	37
2011	10	15	7	37	11	0.774	-0.108	4.085	0.01	0.007	0	35.7	39.6	74.4	122	131	0	39	39
2011	10	15	7	47	11	0.791	-0.092	4.085	0.013	0.01	0	35.7	39.6	74	121	130	0	38	38
2011	10	15	7	57	11	0.791	-0.066	4.085	0.01	0.007	0	36.1	40.4	73.1	122	131	0	38	37
2011	10	15	8	7	11	0.801	-0.092	4.085	0.01	0.007	0	35.7	40.4	74	122	131	0	39	37
2011	10	15	8	17	11	0.82	-0.102	4.085	0.013	0.01	0	35.7	39.6	73.5	121	130	0	38	38
2011	10	15	8	27	11	0.787	-0.089	4.085	0.01	0.007	0	35.7	39.6	73.5	121	130	0	38	38

Mazourka (0354)

Year	Month	Day	Hour	Minute	Second	VelocityX	VelocityY	Level	StdError1	StdError2	StdError3	SNR1	SNR2	SNR3	SignalAmp1	SignalAmp2	SignalAmp3	Noise1	Noise2
2011	10	15	8	37	11	0.791	-0.049	4.085	0.01	0.007	0	35.7	39.1	73.5	121	129	0	38	38
2011	10	15	8	47	11	0.804	-0.072	4.085	0.01	0.007	0	35.3	39.1	73.5	120	129	0	38	38
2011	10	15	8	57	11	0.761	-0.052	4.085	0.013	0.01	0	36.1	40.4	73.1	122	131	0	38	37
2011	10	15	9	7	11	0.807	-0.072	4.085	0.01	0.007	0	35.3	39.6	73.1	120	129	0	38	37
2011	10	15	9	17	11	0.804	-0.056	4.085	0.01	0.007	0	34.8	39.6	73.1	120	129	0	39	37
2011	10	15	9	27	11	0.807	-0.069	4.081	0.01	0.007	0	35.3	39.6	72.2	120	129	0	38	37
2011	10	15	9	37	11	0.791	-0.059	4.081	0.01	0.007	0	34.8	39.6	72.7	120	129	0	39	37
2011	10	15	9	47	11	0.807	-0.072	4.081	0.01	0.007	0	34.4	39.1	72.7	119	128	0	39	37
2011	10	15	9	57	11	0.807	-0.059	4.081	0.01	0.007	0	34.4	38.7	72.7	119	128	0	39	38
2011	10	15	10	7	11	0.794	-0.092	4.081	0.013	0.01	0	34.4	38.7	72.2	119	128	0	39	38
2011	10	15	10	17	11	0.778	-0.082	4.081	0.01	0.007	0	34.4	39.1	73.1	119	128	0	39	37
2011	10	15	10	27	11	0.791	-0.092	4.085	0.01	0.007	0	34.8	38.7	73.5	119	128	0	38	38
2011	10	15	10	37	11	0.807	-0.105	4.081	0.01	0.007	0	35.3	39.1	72.7	120	128	0	38	37
2011	10	15	10	47	11	0.794	-0.098	4.081	0.01	0.007	0	34.8	39.1	73.5	119	128	0	38	37
2011	10	15	10	57	11	0.791	-0.089	4.081	0.013	0.01	0	34.8	38.3	72.2	119	127	0	38	38
2011	10	15	11	7	11	0.833	-0.108	4.081	0.01	0.007	0	34.4	38.7	72.2	118	127	0	38	37
2011	10	15	11	17	11	0.82	-0.115	4.081	0.01	0.007	0	34.4	38.7	72.7	118	127	0	38	37
2011	10	15	11	27	11	0.801	-0.118	4.081	0.013	0.01	0	34.4	38.7	71.8	119	127	0	39	37
2011	10	15	11	37	11	0.787	-0.102	4.081	0.01	0.007	0	34.8	38.3	72.7	119	127	0	38	38
2011	10	15	11	47	11	0.807	-0.121	4.081	0.01	0.007	0	34	38.7	66.2	118	127	0	39	37
2011	10	15	11	57	11	0.781	-0.118	4.081	0.01	0.007	0	34.4	38.3	71.8	118	126	0	38	37
2011	10	15	12	7	11	0.784	-0.115	4.081	0.01	0.007	0	34.4	38.3	72.7	118	127	0	38	38
2011	10	15	12	17	11	0.797	-0.131	4.081	0.01	0.007	0	34.4	37.8	70.5	118	126	0	38	38
2011	10	15	12	27	11	0.804	-0.089	4.081	0.01	0.007	0	34.4	38.7	69.7	118	127	0	38	37
2011	10	15	12	37	11	0.791	-0.092	4.081	0.016	0.013	0	34.4	38.3	66.7	118	127	0	38	38
2011	10	15	12	47	11	0.787	-0.118	4.081	0.01	0.007	0	34.4	38.3	63.2	118	126	0	38	37
2011	10	15	12	57	11	0.81	-0.108	4.085	0.013	0.01	0	34.4	38.7	71.4	118	127	0	38	37
2011	10	15	13	7	11	0.81	-0.105	4.081	0.01	0.007	0	34	38.7	61.1	118	127	0	39	37
2011	10	15	13	17	11	0.81	-0.105	4.081	0.01	0.007	0	34	38.7	61.1	118	127	0	39	37
2011	10	15	13	27	11	0.794	-0.118	4.081	0.013	0.01	0	34	38.3	65.8	117	126	0	38	37
2011	10	15	13	37	11	0.778	-0.098	4.078	0.01	0.007	0	34	38.3	52.5	118	127	0	39	38
2011	10	15	13	47	11	0.784	-0.115	4.078	0.01	0.007	0	34.4	38.3	49.5	118	127	0	38	38
2011	10	15	13	57	11	0.81	-0.105	4.078	0.013	0.01	0	34.8	38.7	53.3	119	127	0	38	37
2011	10	15	14	7	11	0.794	-0.079	4.078	0.01	0.007	0	34.4	38.3	49.5	119	127	0	39	38
2011	10	15	14	17	11	0.801	-0.092	4.078	0.01	0.007	0	34.4	39.1	48.6	119	128	0	39	37
2011	10	15	14	27	11	0.804	-0.128	4.081	0.01	0.007	0	34	38.7	49.9	118	127	0	39	37
2011	10	15	14	37	11	0.787	-0.128	4.078	0.01	0.007	0	34.8	38.3	46	119	127	0	38	38
2011	10	15	14	47	11	0.751	-0.105	4.081	0.01	0.007	0	34.8	39.1	47.7	119	128	0	38	37
2011	10	15	14	57	11	0.771	-0.095	4.081	0.01	0.007	0	35.3	39.6	48.6	120	129	0	38	37
2011	10	15	15	7	11	0.794	-0.135	4.081	0.013	0.01	0	35.3	39.1	46.4	120	129	0	38	38
2011	10	15	15	17	11	0.781	-0.105	4.081	0.01	0.007	0	35.7	40	47.3	121	130	0	38	37
2011	10	15	15	27	11	0.797	-0.112	4.081	0.01	0.007	0	35.7	40	46	121	130	0	38	37
2011	10	15	15	37	11	0.774	-0.105	4.085	0.013	0.01	0	36.1	39.6	45.2	122	130	0	38	38
2011	10	15	15	47	11	0.761	-0.118	4.081	0.01	0.007	0	36.5	40.4	46.9	123	132	0	38	38
2011	10	15	15	57	11	0.761	-0.128	4.081	0.01	0.007	0	36.5	41.3	47.7	123	132	0	38	36
2011	10	15	16	7	11	0.794	-0.131	4.081	0.01	0.007	0	36.1	40.9	45.6	122	132	0	38	37

Mazourka (0354)

Year	Month	Day	Hour	Minute	Second	VelocityX	VelocityY	Level	StdError1	StdError2	StdError3	SNR1	SNR2	SNR3	SignalAmp1	SignalAmp2	SignalAmp3	Noise1	Noise2
2011	10	15	16	17	11	0.778	-0.115	4.085	0.01	0.007	0	36.5	40.9	47.7	123	132	0	38	37
2011	10	15	16	27	11	0.797	-0.085	4.085	0.013	0.01	0	36.5	40.9	51.2	123	132	0	38	37
2011	10	15	16	37	11	0.814	-0.105	4.085	0.013	0.01	0	36.1	40.9	47.7	123	132	0	39	37
2011	10	15	16	47	11	0.781	-0.112	4.088	0.013	0.01	0	35.7	40	49.9	122	131	0	39	38
2011	10	15	16	57	11	0.787	-0.105	4.088	0.013	0.01	0	36.1	40.9	57.2	123	132	0	39	37
2011	10	15	17	7	11	0.778	-0.125	4.088	0.01	0.007	0	36.1	40	55	122	131	0	38	38
2011	10	15	17	17	11	0.817	-0.167	4.091	0.01	0.007	0	35.7	39.6	62.8	121	130	0	38	38
2011	10	15	17	27	11	0.807	-0.115	4.091	0.01	0.007	0	35.3	40.4	61.1	121	131	0	39	37
2011	10	15	17	37	11	0.797	-0.085	4.091	0.01	0.007	0	36.1	40.4	63.6	122	132	0	38	38
2011	10	15	17	47	11	0.781	-0.085	4.091	0.013	0.01	0	35.7	40.4	74	122	132	0	39	38
2011	10	15	17	57	11	0.781	-0.089	4.091	0.01	0.007	0	37	41.3	74	124	133	0	38	37
2011	10	15	18	7	11	0.791	-0.115	4.094	0.013	0.01	0	37	41.3	74	124	133	0	38	37
2011	10	15	18	17	11	0.81	-0.105	4.094	0.013	0.01	0	36.5	41.3	74.4	123	133	0	38	37
2011	10	15	18	27	11	0.791	-0.092	4.094	0.01	0.007	0	36.5	40.4	73.1	123	132	0	38	38
2011	10	15	18	37	11	0.778	-0.089	4.094	0.016	0.013	0	37	41.3	72.7	124	133	0	38	37
2011	10	15	18	47	11	0.797	-0.089	4.094	0.01	0.007	0	36.1	41.3	74	123	133	0	39	37
2011	10	15	18	57	11	0.801	-0.089	4.094	0.013	0.01	0	37	40.9	75.3	124	133	0	38	38
2011	10	15	19	7	11	0.771	-0.085	4.098	0.01	0.007	0	37	41.7	76.1	124	134	0	38	37
2011	10	15	19	17	11	0.853	-0.079	4.098	0.013	0.01	0	36.5	40.9	77	123	132	0	38	37
2011	10	15	19	27	11	0.781	-0.049	4.098	0.013	0.01	0	36.5	40.9	76.1	123	132	0	38	37
2011	10	15	19	37	11	0.784	-0.023	4.098	0.01	0.007	0	37	41.3	75.7	124	133	0	38	37
2011	10	15	19	47	11	0.801	-0.059	4.098	0.01	0.007	0	37	40.4	75.7	124	132	0	38	38
2011	10	15	19	57	11	0.817	-0.082	4.098	0.013	0.01	0	36.5	40.9	75.7	123	132	0	38	37
2011	10	15	20	7	11	0.778	-0.072	4.098	0.01	0.007	0	36.5	40.9	73.5	123	132	0	38	37
2011	10	15	20	17	11	0.791	-0.075	4.098	0.01	0.007	0	36.5	40.9	74.4	123	132	0	38	37
2011	10	15	20	27	11	0.791	-0.075	4.098	0.01	0.007	0	36.5	40.9	74	123	132	0	38	37
2011	10	15	20	37	11	0.81	-0.079	4.098	0.01	0.007	0	36.5	40.9	73.1	123	132	0	38	37
2011	10	15	20	47	11	0.814	-0.089	4.098	0.01	0.007	0	36.1	40.4	74.4	122	132	0	38	38
2011	10	15	20	57	11	0.781	-0.049	4.098	0.016	0.013	0	36.5	41.3	73.1	123	133	0	38	37
2011	10	15	21	7	11	0.797	-0.105	4.101	0.01	0.007	0	37	41.3	74	124	133	0	38	37
2011	10	15	21	17	11	0.81	-0.062	4.101	0.01	0.007	0	39.6	44.3	74	131	141	0	39	38
2011	10	15	21	27	11	0.814	-0.085	4.101	0.013	0.01	0	39.6	43.4	73.5	130	139	0	38	38
2011	10	15	21	37	11	0.801	-0.089	4.101	0.01	0.007	0	39.6	43.9	74.4	130	139	0	38	37
2011	10	15	21	47	11	0.791	-0.082	4.101	0.013	0.01	0	37.4	41.7	74.4	125	134	0	38	37
2011	10	15	21	57	11	0.801	-0.046	4.101	0.013	0.01	0	36.5	40.9	74.4	123	132	0	38	37
2011	10	15	22	7	11	0.814	-0.079	4.101	0.013	0.01	0	36.1	40.9	74.8	123	132	0	39	37
2011	10	15	22	17	11	0.801	-0.095	4.101	0.01	0.007	0	38.3	42.6	74	127	136	0	38	37
2011	10	15	22	27	11	0.807	-0.075	4.101	0.01	0.007	0	38.7	43	74.4	128	137	0	38	37
2011	10	15	22	37	11	0.82	-0.079	4.101	0.013	0.01	0	39.1	43.4	73.5	129	139	0	38	38
2011	10	15	22	47	11	0.797	-0.082	4.101	0.01	0.007	0	39.1	43.4	73.5	129	138	0	38	37
2011	10	15	22	57	11	0.801	-0.079	4.101	0.01	0.007	0	43	44.7	70.5	139	141	0	39	37
2011	10	15	23	7	11	0.81	-0.052	4.101	0.01	0.007	0	42.6	41.7	74.4	137	134	0	38	37
2011	10	15	23	17	11	0.794	-0.056	4.101	0.016	0.013	0	42.1	41.3	75.3	136	133	0	38	37
2011	10	15	23	27	11	0.804	-0.069	4.101	0.01	0.007	0	41.7	40	75.3	135	131	0	38	38
2011	10	15	23	37	11	0.787	-0.062	4.101	0.01	0.007	0	41.7	40.4	75.3	135	132	0	38	38
2011	10	15	23	47	11	0.823	-0.092	4.101	0.013	0.01	0	41.7	40.4	75.3	135	131	0	38	37

Mazourka (0354)

Year	Month	Day	Hour	Minute	Second	VelocityX	VelocityY	Level	StdError1	StdError2	StdError3	SNR1	SNR2	SNR3	SignalAmp1	SignalAmp2	SignalAmp3	Noise1	Noise2
2011	10	15	23	57	11	0.804	-0.052	4.101	0.013	0.01	0	41.7	40.4	74.8	135	132	0	38	38
2011	10	16	0	7	11	0.774	-0.105	4.101	0.01	0.007	0	40.9	40.4	74.4	134	131	0	39	37
2011	10	16	0	17	11	0.804	-0.089	4.101	0.01	0.007	0	41.3	40.4	74.8	134	131	0	38	37
2011	10	16	0	27	11	0.794	-0.046	4.101	0.01	0.007	0	41.3	40.4	74.8	134	131	0	38	37
2011	10	16	0	37	11	0.787	-0.095	4.101	0.016	0.013	0	40.9	39.6	74.4	133	130	0	38	38
2011	10	16	0	47	11	0.823	-0.082	4.101	0.01	0.007	0	41.3	40.4	74.8	134	131	0	38	37
2011	10	16	0	57	11	0.801	-0.089	4.101	0.01	0.007	0	41.3	40.4	74.8	134	131	0	38	37
2011	10	16	1	7	11	0.797	-0.072	4.098	0.01	0.007	0	41.7	40.9	75.3	135	132	0	38	37
2011	10	16	1	17	11	0.823	-0.03	4.098	0.016	0.013	0	41.7	40.4	75.3	135	132	0	38	38
2011	10	16	1	27	11	0.814	-0.082	4.101	0.013	0.01	0	41.3	40.4	75.7	135	132	0	39	38
2011	10	16	1	37	11	0.807	-0.072	4.098	0.01	0.007	0	41.7	40.4	75.7	135	132	0	38	38
2011	10	16	1	47	11	0.817	-0.108	4.098	0.013	0.01	0	42.1	41.3	75.7	136	133	0	38	37
2011	10	16	1	57	11	0.817	-0.102	4.098	0.01	0.007	0	43.9	43	75.7	140	137	0	38	37
2011	10	16	2	7	11	0.797	-0.089	4.098	0.01	0.007	0	42.6	41.3	75.3	137	134	0	38	38
2011	10	16	2	17	11	0.817	-0.059	4.098	0.01	0.007	0	42.1	41.3	75.3	136	133	0	38	37
2011	10	16	2	27	11	0.797	-0.089	4.098	0.01	0.007	0	41.3	41.3	76.1	135	132	0	39	36
2011	10	16	2	37	11	0.778	-0.069	4.098	0.013	0.01	0	41.7	40.4	76.1	135	132	0	38	38
2011	10	16	2	47	11	0.791	-0.075	4.098	0.013	0.01	0	41.3	40	76.1	134	131	0	38	38
2011	10	16	2	57	11	0.797	-0.098	4.098	0.01	0.007	0	41.3	40.4	76.1	134	131	0	38	37
2011	10	16	3	7	11	0.778	-0.062	4.098	0.013	0.01	0	40.9	39.6	76.5	133	130	0	38	38
2011	10	16	3	17	11	0.801	-0.115	4.098	0.01	0.007	0	40.9	40.4	76.1	133	131	0	38	37
2011	10	16	3	27	11	0.81	-0.066	4.094	0.01	0.007	0	40.4	40	75.7	133	131	0	39	38
2011	10	16	3	37	11	0.791	-0.072	4.094	0.01	0.007	0	41.7	40.4	68.8	135	131	0	38	37
2011	10	16	3	47	11	0.784	-0.072	4.094	0.013	0.01	0	42.6	40.4	75.3	137	132	0	38	38
2011	10	16	3	57	11	0.794	-0.072	4.094	0.01	0.007	0	40.9	34.8	76.1	134	118	0	39	37
2011	10	16	4	7	11	0.781	-0.082	4.094	0.01	0.007	0	40.9	35.7	75.7	134	119	0	39	36
2011	10	16	4	17	11	0.768	-0.056	4.094	0.013	0.01	0	42.6	36.1	76.1	137	121	0	38	37
2011	10	16	4	27	11	0.771	-0.059	4.094	0.01	0.007	0	41.3	34.4	75.7	134	118	0	38	38
2011	10	16	4	37	11	0.791	-0.072	4.094	0.01	0.007	0	40.9	34.8	75.7	134	118	0	39	37
2011	10	16	4	47	11	0.791	-0.075	4.094	0.016	0.016	0	40.9	34	75.7	133	117	0	38	38
2011	10	16	4	57	11	0.778	-0.085	4.094	0.01	0.007	0	40.9	34.8	75.3	134	118	0	39	37
2011	10	16	5	7	11	0.794	-0.082	4.094	0.013	0.01	0	40.4	34	75.3	133	117	0	39	38
2011	10	16	5	17	11	0.784	-0.075	4.094	0.013	0.01	0	40.9	34.8	75.3	133	118	0	38	37
2011	10	16	5	27	11	0.781	-0.066	4.091	0.01	0.007	0	40.9	34.8	75.7	133	118	0	38	37
2011	10	16	5	37	11	0.791	-0.059	4.091	0.01	0.007	0	41.7	35.7	75.7	135	120	0	38	37
2011	10	16	5	47	11	0.817	-0.056	4.091	0.013	0.01	0	41.7	35.7	75.3	135	120	0	38	37
2011	10	16	5	57	11	0.804	-0.052	4.091	0.013	0.01	0	43.4	37	75.3	139	123	0	38	37
2011	10	16	6	7	11	0.794	-0.072	4.091	0.013	0.01	0	42.1	35.7	74.8	136	120	0	38	37
2011	10	16	6	17	11	0.797	-0.085	4.091	0.01	0.007	0	43	36.5	74.8	138	123	0	38	38
2011	10	16	6	27	11	0.771	-0.072	4.091	0.01	0.007	0	43.4	36.5	74.8	139	122	0	38	37
2011	10	16	6	37	11	0.794	-0.085	4.091	0.013	0.01	0	42.1	35.3	75.7	136	120	0	38	38
2011	10	16	6	47	11	0.778	-0.072	4.091	0.01	0.007	0	41.3	35.3	75.7	134	119	0	38	37
2011	10	16	6	57	11	0.817	-0.066	4.091	0.01	0.007	0	40.9	34.8	75.7	134	119	0	39	38
2011	10	16	7	7	11	0.761	-0.079	4.091	0.01	0.007	0	41.3	35.3	75.3	134	119	0	38	37
2011	10	16	7	17	11	0.807	-0.066	4.091	0.01	0.007	0	41.7	34.8	76.1	135	119	0	38	38
2011	10	16	7	27	11	0.784	-0.056	4.091	0.01	0.007	0	41.3	35.3	75.7	134	119	0	38	37

Mazourka (0354)

Year	Month	Day	Hour	Minute	Second	VelocityX	VelocityY	Level	StdError1	StdError2	StdError3	SNR1	SNR2	SNR3	SignalAmp1	SignalAmp2	SignalAmp3	Noise1	Noise2
2011	10	16	7	37	11	0.778	-0.069	4.091	0.01	0.007	0	40.4	34.8	76.1	133	118	0	39	37
2011	10	16	7	47	11	0.833	-0.049	4.091	0.01	0.007	0	40.4	34	75.3	132	117	0	38	38
2011	10	16	7	57	11	0.807	-0.072	4.091	0.01	0.007	0	40.9	34	75.7	133	117	0	38	38
2011	10	16	8	7	11	0.807	-0.082	4.091	0.01	0.007	0	40.4	33.5	75.7	132	116	0	38	38
2011	10	16	8	17	11	0.774	-0.092	4.091	0.013	0.01	0	40	33.5	75.7	132	117	0	39	39
2011	10	16	8	27	11	0.755	-0.059	4.091	0.01	0.007	0	40.4	34.4	75.7	132	117	0	38	37
2011	10	16	8	37	11	0.764	-0.102	4.091	0.01	0.007	0	40	34	76.5	131	116	0	38	37
2011	10	16	8	47	11	0.758	-0.056	4.091	0.013	0.01	0	40.4	34	76.1	132	117	0	38	38
2011	10	16	8	57	11	0.781	-0.039	4.091	0.013	0.01	0	40.4	34.4	76.1	132	117	0	38	37
2011	10	16	9	7	11	0.804	-0.072	4.091	0.01	0.007	0	40	34	77	131	116	0	38	37
2011	10	16	9	17	11	0.807	-0.092	4.091	0.01	0.007	0	39.6	33.5	77	131	116	0	39	38
2011	10	16	9	27	11	0.768	-0.075	4.091	0.013	0.01	0	40	34	77	131	116	0	38	37
2011	10	16	9	37	11	0.81	-0.066	4.091	0.01	0.007	0	39.6	33.5	76.1	131	115	0	39	37
2011	10	16	9	47	11	0.784	-0.092	4.091	0.013	0.01	0	39.6	34	76.5	131	116	0	39	37
2011	10	16	9	57	11	0.81	-0.046	4.091	0.013	0.01	0	40	34	76.5	131	116	0	38	37
2011	10	16	10	7	11	0.791	-0.072	4.091	0.01	0.007	0	39.6	33.5	76.5	130	115	0	38	37
2011	10	16	10	17	11	0.791	-0.089	4.091	0.013	0.01	0	39.1	33.1	77	130	115	0	39	38
2011	10	16	10	27	11	0.823	-0.105	4.091	0.01	0.007	0	39.1	33.1	76.5	129	114	0	38	37
2011	10	16	10	37	11	0.817	-0.089	4.091	0.01	0.007	0	39.1	33.1	76.1	130	115	0	39	38
2011	10	16	10	47	11	0.794	-0.072	4.091	0.013	0.01	0	40	33.5	76.5	131	115	0	38	37
2011	10	16	10	57	11	0.797	-0.072	4.091	0.013	0.01	0	39.1	33.5	76.5	130	115	0	39	37
2011	10	16	11	7	11	0.794	-0.052	4.091	0.01	0.007	0	39.1	33.5	76.1	130	115	0	39	37
2011	10	16	11	17	11	0.787	-0.102	4.091	0.01	0.007	0	39.6	33.5	75.3	130	115	0	38	37
2011	10	16	11	27	11	0.797	-0.085	4.091	0.013	0.01	0	39.1	33.5	75.3	130	115	0	39	37
2011	10	16	11	37	11	0.787	-0.056	4.091	0.01	0.007	0	39.6	33.5	75.7	130	115	0	38	37
2011	10	16	11	47	11	0.801	-0.108	4.091	0.013	0.01	0	39.1	33.5	75.3	130	115	0	39	37
2011	10	16	11	57	11	0.797	-0.105	4.091	0.013	0.01	0	39.1	33.1	75.3	130	115	0	39	38
2011	10	16	12	7	11	0.804	-0.072	4.091	0.01	0.007	0	39.6	33.1	75.7	130	114	0	38	37
2011	10	16	12	17	11	0.804	-0.052	4.091	0.01	0.007	0	39.6	33.1	74.8	130	115	0	38	38
2011	10	16	12	27	11	0.82	-0.089	4.091	0.01	0.007	0	39.6	33.5	75.7	130	115	0	38	37
2011	10	16	12	37	11	0.781	-0.052	4.091	0.013	0.01	0	40	33.5	76.1	131	115	0	38	37
2011	10	16	12	47	11	0.807	-0.118	4.091	0.01	0.007	0	38.7	33.1	75.7	129	114	0	39	37
2011	10	16	12	57	11	0.801	-0.056	4.091	0.013	0.01	0	39.6	33.5	76.1	131	115	0	39	37
2011	10	16	13	7	11	0.827	-0.108	4.091	0.01	0.007	0	39.6	34	75.7	131	116	0	39	37
2011	10	16	13	17	11	0.804	-0.095	4.091	0.01	0.007	0	39.6	33.5	76.5	130	115	0	38	37
2011	10	16	13	27	11	0.814	-0.085	4.091	0.01	0.007	0	40.4	33.5	77	132	116	0	38	38
2011	10	16	13	37	11	0.794	-0.056	4.091	0.013	0.01	0	40	33.5	76.5	131	116	0	38	38
2011	10	16	13	47	11	0.774	-0.092	4.094	0.013	0.01	0	40	33.5	76.1	131	115	0	38	37
2011	10	16	13	57	11	0.801	-0.082	4.091	0.01	0.007	0	40	33.5	76.5	131	115	0	38	37
2011	10	16	14	7	11	0.755	-0.056	4.094	0.01	0.007	0	40.4	34.4	76.5	132	117	0	38	37
2011	10	16	14	17	11	0.801	-0.095	4.094	0.013	0.01	0	40.4	33.5	76.1	132	115	0	38	37
2011	10	16	14	27	11	0.84	-0.098	4.094	0.01	0.007	0	40	33.5	77	131	115	0	38	37
2011	10	16	14	37	11	0.784	-0.072	4.091	0.01	0.007	0	40.4	34	75.3	132	116	0	38	37
2011	10	16	14	47	11	0.768	-0.056	4.094	0.013	0.01	0	39.6	33.1	75.3	131	115	0	39	38
2011	10	16	14	57	11	0.814	-0.092	4.094	0.013	0.01	0	39.6	33.5	76.1	131	115	0	39	37
2011	10	16	15	7	11	0.81	-0.062	4.094	0.01	0.007	0	40	33.5	77.8	132	115	0	39	37

Mazourka (0354)

Year	Month	Day	Hour	Minute	Second	VelocityX	VelocityY	Level	StdError1	StdError2	StdError3	SNR1	SNR2	SNR3	SignalAmp1	SignalAmp2	SignalAmp3	Noise1	Noise2
2011	10	16	15	17	11	0.797	-0.075	4.094	0.013	0.01	0	40.4	34	77.4	132	116	0	38	37
2011	10	16	15	27	11	0.817	-0.102	4.094	0.01	0.007	0	40.4	34	77	132	116	0	38	37
2011	10	16	15	37	11	0.797	-0.105	4.094	0.01	0.007	0	40.4	34	77	132	116	0	38	37
2011	10	16	15	47	11	0.784	-0.089	4.094	0.013	0.01	0	40.9	34.4	77	133	117	0	38	37
2011	10	16	15	57	11	0.827	-0.095	4.094	0.013	0.01	0	40.9	34.8	76.5	133	117	0	38	36
2011	10	16	16	7	11	0.781	-0.072	4.094	0.01	0.007	0	40.9	34.4	76.5	133	117	0	38	37
2011	10	16	16	17	11	0.814	-0.085	4.094	0.01	0.007	0	40.9	34.4	77	133	117	0	38	37
2011	10	16	16	27	11	0.784	-0.082	4.094	0.01	0.007	0	40.9	34.4	76.1	133	117	0	38	37
2011	10	16	16	37	11	0.814	-0.069	4.094	0.01	0.007	0	41.3	34.8	75.7	134	117	0	38	36
2011	10	16	16	47	11	0.778	-0.056	4.098	0.013	0.01	0	40.4	34	76.5	133	117	0	39	38
2011	10	16	16	57	11	0.814	-0.095	4.094	0.01	0.007	0	40.9	34.4	76.5	134	118	0	39	38
2011	10	16	17	7	11	0.807	-0.092	4.098	0.01	0.007	0	40.4	34.4	76.5	133	117	0	39	37
2011	10	16	17	17	11	0.784	-0.056	4.098	0.01	0.007	0	41.3	34	76.1	134	117	0	38	38
2011	10	16	17	27	11	0.791	-0.059	4.098	0.01	0.007	0	41.3	34.4	76.1	134	118	0	38	38
2011	10	16	17	37	11	0.81	-0.062	4.098	0.013	0.01	0	41.7	34.8	76.1	136	119	0	39	38
2011	10	16	17	47	11	0.833	-0.085	4.098	0.01	0.007	0	42.1	34.8	75.3	135	118	0	37	37
2011	10	16	17	57	11	0.827	-0.072	4.098	0.01	0.007	0	41.7	34.8	75.7	135	118	0	38	37
2011	10	16	18	7	11	0.804	-0.102	4.098	0.01	0.007	0	42.1	34.8	75.3	136	119	0	38	38
2011	10	16	18	17	11	0.801	-0.108	4.101	0.01	0.007	0	42.6	35.3	75.7	137	120	0	38	38
2011	10	16	18	27	11	0.801	-0.082	4.101	0.01	0.007	0	41.7	34.8	75.3	135	118	0	38	37
2011	10	16	18	37	11	0.791	-0.092	4.101	0.01	0.007	0	41.7	35.3	74.8	135	119	0	38	37
2011	10	16	18	47	11	0.81	-0.062	4.101	0.01	0.007	0	41.3	35.3	75.3	135	119	0	39	37
2011	10	16	18	57	11	0.82	-0.105	4.101	0.013	0.01	0	42.1	34.8	74	136	119	0	38	38
2011	10	16	19	7	11	0.843	-0.072	4.101	0.01	0.007	0	42.1	35.7	74.8	136	120	0	38	37
2011	10	16	19	17	11	0.784	-0.095	4.104	0.01	0.007	0	42.6	35.7	74.4	137	120	0	38	37
2011	10	16	19	27	11	0.797	-0.092	4.104	0.01	0.007	0	41.7	35.3	74.4	136	119	0	39	37
2011	10	16	19	37	11	0.801	-0.056	4.104	0.01	0.007	0	42.1	35.3	74.8	136	119	0	38	37
2011	10	16	19	47	11	0.787	-0.062	4.104	0.01	0.007	0	42.1	34.8	74.4	136	119	0	38	38
2011	10	16	19	57	11	0.827	-0.069	4.104	0.01	0.007	0	42.1	35.3	74.4	136	119	0	38	37
2011	10	16	20	7	11	0.814	-0.085	4.104	0.01	0.007	0	42.6	35.7	73.5	137	120	0	38	37
2011	10	16	20	17	11	0.817	-0.066	4.104	0.01	0.007	0	42.1	35.3	74	136	119	0	38	37
2011	10	16	20	27	11	0.781	-0.066	4.104	0.01	0.007	0	41.7	36.1	74	136	121	0	39	37
2011	10	16	20	37	11	0.807	-0.075	4.104	0.013	0.01	0	43.4	36.5	73.1	139	122	0	38	37
2011	10	16	20	47	11	0.807	-0.043	4.108	0.02	0.016	0	43.9	37	73.5	140	123	0	38	37
2011	10	16	20	57	11	0.787	-0.036	4.108	0.013	0.01	0	43	36.1	73.1	138	121	0	38	37
2011	10	16	21	7	11	0.807	-0.092	4.108	0.01	0.007	0	41.7	34.8	73.1	135	118	0	38	37
2011	10	16	21	17	11	0.801	-0.082	4.108	0.01	0.007	0	41.7	35.3	73.5	136	119	0	39	37
2011	10	16	21	27	11	0.794	-0.089	4.108	0.013	0.01	0	42.6	35.7	73.1	138	120	0	39	37
2011	10	16	21	37	11	0.801	-0.043	4.108	0.01	0.007	0	41.7	34.8	73.1	135	118	0	38	37
2011	10	16	21	47	11	0.784	-0.072	4.108	0.016	0.013	0	41.7	34.4	72.7	135	118	0	38	38
2011	10	16	21	57	11	0.801	-0.072	4.108	0.01	0.007	0	42.1	35.3	73.5	136	119	0	38	37
2011	10	16	22	7	11	0.791	-0.059	4.108	0.013	0.01	0	41.7	34.8	73.1	136	119	0	39	38
2011	10	16	22	17	11	0.801	-0.079	4.108	0.013	0.01	0	41.7	35.3	73.1	135	119	0	38	37
2011	10	16	22	27	11	0.814	-0.059	4.108	0.01	0.007	0	42.1	34.8	72.7	136	119	0	38	38
2011	10	16	22	37	11	0.797	-0.059	4.108	0.013	0.01	0	45.2	37.8	72.7	143	125	0	38	37
2011	10	16	22	47	11	0.801	-0.043	4.108	0.01	0.007	0	43.4	36.1	71.8	138	121	0	37	37

Mazourka (0354)

Year	Month	Day	Hour	Minute	Second	VelocityX	VelocityY	Level	StdError1	StdError2	StdError3	SNR1	SNR2	SNR3	SignalAmp1	SignalAmp2	SignalAmp3	Noise1	Noise2
2011	10	16	22	57	11	0.801	-0.062	4.108	0.01	0.007	0	43.9	36.5	73.1	140	122	0	38	37
2011	10	16	23	7	11	0.791	-0.098	4.108	0.016	0.013	0	43.9	36.1	73.5	140	122	0	38	38
2011	10	16	23	17	11	0.768	-0.062	4.108	0.01	0.007	0	42.6	35.7	73.5	137	120	0	38	37
2011	10	16	23	27	11	0.801	-0.079	4.108	0.01	0.007	0	42.1	34.8	73.5	136	118	0	38	37
2011	10	16	23	37	11	0.784	-0.072	4.108	0.016	0.013	0	43	36.1	72.7	138	121	0	38	37
2011	10	16	23	47	11	0.784	-0.089	4.108	0.013	0.01	0	43.4	37	73.5	140	123	0	39	37
2011	10	16	23	57	11	0.797	-0.056	4.108	0.01	0.007	0	43.4	36.5	73.5	139	122	0	38	37
2011	10	17	0	7	11	0.823	-0.066	4.108	0.013	0.01	0	42.6	36.1	73.5	137	120	0	38	36
2011	10	17	0	17	11	0.817	-0.072	4.108	0.01	0.007	0	43	36.1	74	138	121	0	38	37
2011	10	17	0	27	11	0.781	-0.046	4.108	0.01	0.007	0	41.7	35.3	73.1	135	118	0	38	36
2011	10	17	0	37	11	0.791	-0.066	4.108	0.01	0.007	0	41.7	34.4	74	135	118	0	38	38
2011	10	17	0	47	11	0.794	-0.03	4.108	0.016	0.013	0	41.3	34.8	74	135	118	0	39	37
2011	10	17	0	57	11	0.787	-0.013	4.108	0.01	0.007	0	41.7	34.8	74	135	118	0	38	37
2011	10	17	1	7	11	0.83	-0.069	4.108	0.01	0.007	0	41.3	34.8	74	134	117	0	38	36
2011	10	17	1	17	11	0.784	-0.085	4.108	0.01	0.007	0	42.1	34.4	74.4	135	118	0	37	38
2011	10	17	1	27	11	0.784	-0.036	4.108	0.013	0.01	0	42.1	34.8	74.8	136	119	0	38	38
2011	10	17	1	37	11	0.771	-0.056	4.108	0.01	0.007	0	41.3	34.4	75.3	134	117	0	38	37
2011	10	17	1	47	11	0.833	-0.082	4.108	0.01	0.007	0	41.3	34.4	74	134	117	0	38	37
2011	10	17	1	57	11	0.797	-0.033	4.108	0.01	0.007	0	41.3	34	74.8	134	116	0	38	37
2011	10	17	2	7	11	0.794	-0.072	4.108	0.01	0.007	0	42.1	35.3	74.8	136	119	0	38	37
2011	10	17	2	17	11	0.797	-0.082	4.108	0.01	0.007	0	41.3	34	74.8	135	117	0	39	38
2011	10	17	2	27	11	0.787	-0.062	4.108	0.016	0.013	0	41.7	34.4	74.8	135	117	0	38	37
2011	10	17	2	37	11	0.794	-0.089	4.108	0.01	0.007	0	41.3	34.4	74.8	134	117	0	38	37
2011	10	17	2	47	11	0.801	-0.056	4.108	0.016	0.013	0	40.9	33.5	74.8	133	116	0	38	38
2011	10	17	2	57	11	0.771	-0.059	4.108	0.013	0.01	0	40.4	34	74.8	133	116	0	39	37
2011	10	17	3	7	11	0.778	-0.056	4.104	0.01	0.007	0	40.9	34	74.8	134	116	0	39	37
2011	10	17	3	17	11	0.814	-0.072	4.104	0.01	0.007	0	41.3	34	74.4	134	116	0	38	37
2011	10	17	3	27	11	0.781	-0.049	4.104	0.016	0.013	0	40.9	34	74	134	116	0	39	37
2011	10	17	3	37	11	0.814	-0.092	4.104	0.01	0.007	0	40.9	33.5	74.4	133	115	0	38	37
2011	10	17	3	47	11	0.794	-0.069	4.104	0.01	0.007	0	41.3	34	74.4	134	116	0	38	37
2011	10	17	3	57	11	0.801	-0.046	4.104	0.013	0.01	0	41.3	34	73.5	134	116	0	38	37
2011	10	17	4	7	11	0.787	-0.085	4.104	0.01	0.007	0	41.3	34.4	73.5	134	117	0	38	37
2011	10	17	4	17	11	0.794	-0.052	4.104	0.013	0.01	0	41.3	33.5	74.4	134	116	0	38	38
2011	10	17	4	27	11	0.784	-0.049	4.104	0.01	0.007	0	40.9	34	74.8	133	116	0	38	37
2011	10	17	4	37	11	0.791	-0.056	4.104	0.01	0.007	0	40.4	33.5	75.3	133	115	0	39	37
2011	10	17	4	47	11	0.817	-0.056	4.104	0.01	0.007	0	40.9	34.4	74.8	134	117	0	39	37
2011	10	17	4	57	11	0.755	-0.069	4.104	0.01	0.007	0	41.3	34.4	74.8	134	116	0	38	36
2011	10	17	5	7	11	0.81	-0.069	4.104	0.01	0.007	0	41.3	34	75.3	134	116	0	38	37
2011	10	17	5	17	11	0.768	-0.075	4.101	0.01	0.007	0	41.7	33.5	74.8	135	116	0	38	38
2011	10	17	5	27	11	0.797	-0.072	4.101	0.01	0.007	0	41.3	34	75.3	134	116	0	38	37
2011	10	17	5	37	11	0.801	-0.082	4.104	0.016	0.013	0	41.7	34.4	74.8	135	117	0	38	37
2011	10	17	5	47	11	0.827	-0.066	4.101	0.01	0.007	0	41.3	34	74.4	135	117	0	39	38
2011	10	17	5	57	11	0.833	-0.056	4.101	0.01	0.007	0	43.4	35.7	74	139	120	0	38	37
2011	10	17	6	7	11	0.804	-0.085	4.101	0.016	0.013	0	42.1	34.8	74.8	136	118	0	38	37
2011	10	17	6	17	11	0.814	-0.043	4.101	0.01	0.007	0	42.1	34.8	74.8	136	118	0	38	37
2011	10	17	6	27	11	0.814	-0.039	4.101	0.016	0.013	0	41.7	34.8	74.4	136	118	0	39	37

Mazourka (0354)

Year	Month	Day	Hour	Minute	Second	VelocityX	VelocityY	Level	StdError1	StdError2	StdError3	SNR1	SNR2	SNR3	SignalAmp1	SignalAmp2	SignalAmp3	Noise1	Noise2
2011	10	17	6	37	11	0.794	-0.043	4.101	0.013	0.01	0	41.7	34	74.4	135	117	0	38	38
2011	10	17	6	47	11	0.807	-0.082	4.101	0.016	0.013	0	41.3	34	74	134	116	0	38	37
2011	10	17	6	57	11	0.794	-0.056	4.101	0.013	0.01	0	40.9	34	74	134	116	0	39	37
2011	10	17	7	7	11	0.787	-0.052	4.101	0.01	0.007	0	41.7	34	74.8	135	117	0	38	38
2011	10	17	7	17	11	0.814	-0.066	4.101	0.01	0.007	0	41.3	33.5	74.8	134	116	0	38	38
2011	10	17	7	27	11	0.791	-0.089	4.101	0.01	0.007	0	40.4	33.5	74.4	133	115	0	39	37
2011	10	17	7	37	11	0.801	-0.072	4.101	0.01	0.007	0	41.7	34.4	74.4	135	117	0	38	37
2011	10	17	7	47	11	0.781	-0.098	4.101	0.01	0.007	0	40.9	33.5	74	133	115	0	38	37
2011	10	17	7	57	11	0.83	-0.095	4.101	0.01	0.007	0	40	33.1	74	132	114	0	39	37
2011	10	17	8	7	11	0.784	-0.052	4.101	0.01	0.007	0	40.4	32.7	74.8	132	113	0	38	37
2011	10	17	8	17	11	0.787	-0.056	4.101	0.013	0.01	0	40	32.7	74.8	131	113	0	38	37
2011	10	17	8	27	11	0.817	-0.108	4.101	0.01	0.007	0	39.6	32.7	74	131	113	0	39	37
2011	10	17	8	37	11	0.791	-0.072	4.101	0.013	0.01	0	40	32.7	74.8	131	113	0	38	37
2011	10	17	8	47	11	0.784	-0.075	4.101	0.01	0.007	0	40	32.7	74.8	131	114	0	38	38
2011	10	17	8	57	11	0.801	-0.079	4.101	0.013	0.01	0	40	32.7	74.8	131	113	0	38	37
2011	10	17	9	7	11	0.787	-0.069	4.101	0.01	0.007	0	40.4	32.7	72.7	132	114	0	38	38
2011	10	17	9	17	11	0.781	-0.046	4.101	0.013	0.01	0	41.3	34	65.4	134	116	0	38	37
2011	10	17	9	27	11	0.778	-0.043	4.101	0.013	0.01	0	40.9	33.5	71.8	132	115	0	37	37
2011	10	17	9	37	11	0.768	-0.056	4.101	0.01	0.007	0	40.4	33.1	55.5	132	115	0	38	38
2011	10	17	9	47	11	0.794	-0.079	4.101	0.01	0.007	0	40.9	33.5	72.2	133	116	0	38	38
2011	10	17	9	57	11	0.817	-0.075	4.101	0.01	0.007	0	40.4	33.5	55.9	132	115	0	38	37
2011	10	17	10	7	11	0.794	-0.036	4.101	0.01	0.007	0	40.4	33.1	52	132	115	0	38	38
2011	10	17	10	17	11	0.787	-0.023	4.101	0.016	0.016	0	40.9	34.4	51.6	134	117	0	39	37
2011	10	17	10	27	11	0.784	-0.043	4.101	0.013	0.01	0	43	35.7	51.2	138	120	0	38	37
2011	10	17	10	37	11	0.771	-0.03	4.101	0.01	0.007	0	43.4	36.1	49.9	139	121	0	38	37
2011	10	17	10	47	11	0.787	-0.046	4.101	0.01	0.007	0	44.7	37	50.3	141	124	0	37	38
2011	10	17	10	57	11	0.81	-0.046	4.101	0.01	0.007	0	44.7	37.8	52.5	143	125	0	39	37
2011	10	17	11	7	11	0.787	-0.036	4.101	0.013	0.01	0	44.7	37.8	50.7	142	125	0	38	37
2011	10	17	11	17	11	0.814	-0.072	4.101	0.013	0.01	0	44.7	37.4	53.8	142	125	0	38	38
2011	10	17	11	27	11	0.817	-0.082	4.101	0.01	0.007	0	44.3	36.5	53.8	141	123	0	38	38
2011	10	17	11	37	11	0.787	-0.089	4.101	0.01	0.007	0	44.3	37	56.3	140	122	0	37	36
2011	10	17	11	47	11	0.807	-0.072	4.101	0.01	0.007	0	43	36.1	55.5	139	122	0	39	38
2011	10	17	11	57	11	0.814	-0.056	4.101	0.013	0.01	0	43	35.7	58	137	120	0	37	37
2011	10	17	12	7	11	0.791	-0.072	4.101	0.01	0.007	0	42.6	35.3	58.5	137	119	0	38	37
2011	10	17	12	17	11	0.771	-0.095	4.101	0.013	0.01	0	42.1	34.8	64.9	136	118	0	38	37
2011	10	17	12	27	11	0.774	-0.026	4.101	0.013	0.01	0	42.6	34.8	58.9	136	118	0	37	37
2011	10	17	12	37	11	0.768	-0.075	4.104	0.01	0.007	0	41.3	34.8	65.4	135	117	0	39	36
2011	10	17	12	47	11	0.774	-0.056	4.101	0.016	0.013	0	42.6	35.3	57.2	137	119	0	38	37
2011	10	17	12	57	11	0.801	-0.075	4.104	0.013	0.01	0	42.1	34	69.7	135	116	0	37	37
2011	10	17	13	7	11	0.791	-0.072	4.104	0.01	0.007	0	41.7	34	67.1	135	116	0	38	37
2011	10	17	13	17	11	0.787	-0.089	4.104	0.013	0.01	0	41.3	34	73.5	134	116	0	38	37
2011	10	17	13	27	11	0.787	-0.066	4.104	0.01	0.007	0	41.3	33.1	72.7	133	114	0	37	37
2011	10	17	13	37	11	0.791	-0.043	4.104	0.013	0.01	0	40.9	33.1	71.8	133	114	0	38	37
2011	10	17	13	47	11	0.791	-0.066	4.104	0.013	0.01	0	40.9	33.1	75.7	133	114	0	38	37
2011	10	17	13	57	11	0.81	-0.079	4.104	0.01	0.007	0	40.9	32.7	76.5	133	113	0	38	37
2011	10	17	14	7	11	0.774	-0.062	4.104	0.01	0.007	0	40.9	32.7	76.5	133	114	0	38	38

Mazourka (0354)

Year	Month	Day	Hour	Minute	Second	VelocityX	VelocityY	Level	StdError1	StdError2	StdError3	SNR1	SNR2	SNR3	SignalAmp1	SignalAmp2	SignalAmp3	Noise1	Noise2
2011	10	17	14	17	11	0.804	-0.075	4.104	0.01	0.007	0	40.9	32.7	75.7	133	113	0	38	37
2011	10	17	14	27	11	0.778	-0.095	4.104	0.013	0.01	0	40.9	32.7	76.1	133	113	0	38	37
2011	10	17	14	37	11	0.801	-0.075	4.104	0.013	0.01	0	41.3	32.7	76.1	134	113	0	38	37
2011	10	17	14	47	11	0.787	-0.082	4.104	0.01	0.007	0	41.3	32.7	77	134	113	0	38	37
2011	10	17	14	57	11	0.797	-0.066	4.104	0.01	0.007	0	41.3	31.8	77.4	134	112	0	38	38
2011	10	17	15	7	11	0.784	-0.046	4.104	0.01	0.007	0	40.4	32.3	63.6	133	112	0	39	37
2011	10	17	15	17	11	0.807	-0.043	4.104	0.01	0.007	0	41.3	32.3	77	134	112	0	38	37
2011	10	17	15	27	11	0.771	-0.072	4.104	0.01	0.007	0	40.9	31.8	77	133	111	0	38	37
2011	10	17	15	37	11	0.774	-0.049	4.104	0.01	0.007	0	42.1	32.7	76.5	135	113	0	37	37
2011	10	17	15	47	11	0.758	-0.069	4.104	0.01	0.007	0	41.3	31.8	74.4	134	111	0	38	37
2011	10	17	15	57	11	0.758	-0.089	4.104	0.01	0.007	0	40.9	31.8	75.7	133	111	0	38	37
2011	10	17	16	7	11	0.823	-0.059	4.104	0.01	0.007	0	43.9	34.4	64.5	140	117	0	38	37
2011	10	17	16	17	11	0.787	-0.056	4.104	0.013	0.01	0	41.3	32.3	77.4	135	112	0	39	37
2011	10	17	16	27	11	0.738	-0.03	4.108	0.01	0.007	0	41.7	32.3	77.4	136	113	0	39	38
2011	10	17	16	37	11	0.794	-0.02	4.108	0.01	0.007	0	41.7	32.3	76.5	135	112	0	38	37
2011	10	17	16	47	11	0.774	-0.075	4.108	0.013	0.01	0	41.3	31.8	77	135	112	0	39	38
2011	10	17	16	57	11	0.758	-0.049	4.108	0.013	0.01	0	42.1	32.3	77.4	136	112	0	38	37
2011	10	17	17	7	11	0.82	-0.102	4.108	0.013	0.01	0	42.1	32.3	77	136	112	0	38	37
2011	10	17	17	17	11	0.794	-0.036	4.108	0.01	0.007	0	42.1	32.7	77	136	113	0	38	37
2011	10	17	17	27	11	0.787	-0.059	4.108	0.013	0.01	0	42.1	33.1	76.5	136	113	0	38	36
2011	10	17	17	37	11	0.778	-0.069	4.108	0.01	0.007	0	41.7	32.7	76.5	135	113	0	38	37
2011	10	17	17	47	11	0.787	-0.056	4.108	0.01	0.007	0	42.6	32.7	76.5	137	114	0	38	38
2011	10	17	17	57	11	0.787	-0.105	4.108	0.01	0.007	0	42.6	32.7	76.5	137	114	0	38	38
2011	10	17	18	7	11	0.82	-0.075	4.108	0.01	0.007	0	42.1	32.7	76.1	135	113	0	37	37
2011	10	17	18	17	11	0.748	-0.072	4.108	0.01	0.007	0	42.6	32.7	75.3	136	114	0	37	38
2011	10	17	18	27	11	0.768	-0.036	4.108	0.01	0.007	0	42.6	32.7	75.7	136	114	0	37	38
2011	10	17	18	37	11	0.814	-0.072	4.108	0.013	0.01	0	42.1	32.7	74.8	136	114	0	38	38
2011	10	17	18	47	11	0.807	-0.056	4.111	0.01	0.007	0	42.6	33.1	74.8	137	115	0	38	38
2011	10	17	18	57	11	0.787	-0.072	4.111	0.013	0.01	0	42.1	33.5	74.8	136	115	0	38	37
2011	10	17	19	7	11	0.801	-0.069	4.111	0.01	0.007	0	42.1	33.1	74.4	136	114	0	38	37
2011	10	17	19	17	11	0.787	-0.052	4.111	0.01	0.007	0	41.7	33.1	74.4	136	114	0	39	37
2011	10	17	19	27	11	0.814	-0.072	4.111	0.013	0.01	0	42.1	33.1	75.3	136	114	0	38	37
2011	10	17	19	37	11	0.768	-0.069	4.111	0.01	0.007	0	43	34.4	75.3	138	117	0	38	37
2011	10	17	19	47	11	0.82	-0.069	4.111	0.01	0.007	0	42.6	34	75.3	137	116	0	38	37
2011	10	17	19	57	11	0.774	-0.066	4.111	0.01	0.007	0	42.1	34	75.3	136	115	0	38	36
2011	10	17	20	7	11	0.774	-0.052	4.114	0.01	0.007	0	42.1	34	75.3	136	116	0	38	37
2011	10	17	20	17	11	0.761	-0.046	4.114	0.013	0.01	0	41.7	33.1	74.8	135	114	0	38	37
2011	10	17	20	27	11	0.81	-0.069	4.111	0.013	0.01	0	41.7	34	73.1	136	115	0	39	36
2011	10	17	20	37	11	0.787	-0.082	4.114	0.01	0.007	0	42.1	33.1	74.8	136	115	0	38	38
2011	10	17	20	47	11	0.84	-0.075	4.114	0.01	0.007	0	42.1	34	72.2	136	116	0	38	37
2011	10	17	20	57	11	0.804	-0.075	4.114	0.013	0.01	0	42.1	34.8	74	136	117	0	38	36
2011	10	17	21	7	11	0.794	-0.043	4.114	0.013	0.01	0	43.9	35.7	74.4	140	120	0	38	37
2011	10	17	21	17	11	0.761	-0.066	4.114	0.01	0.007	0	43.4	35.7	74.4	138	119	0	37	36
2011	10	17	21	27	11	0.768	-0.043	4.114	0.01	0.007	0	42.6	34.4	74.4	137	117	0	38	37
2011	10	17	21	37	11	0.764	-0.033	4.114	0.01	0.007	0	43	34.8	74.4	138	119	0	38	38
2011	10	17	21	47	11	0.745	-0.082	4.114	0.01	0.007	0	41.7	34.4	74	136	117	0	39	37

Mazourka (0354)

Year	Month	Day	Hour	Minute	Second	VelocityX	VelocityY	Level	StdError1	StdError2	StdError3	SNR1	SNR2	SNR3	SignalAmp1	SignalAmp2	SignalAmp3	Noise1	Noise2
2011	10	17	21	57	11	0.787	-0.046	4.114	0.013	0.01	0	42.6	34.8	74	137	118	0	38	37
2011	10	17	22	7	11	0.791	-0.043	4.114	0.01	0.007	0	41.3	34	74	134	116	0	38	37
2011	10	17	22	17	11	0.764	-0.049	4.114	0.01	0.007	0	42.1	34.8	74	136	117	0	38	36
2011	10	17	22	27	11	0.81	-0.052	4.114	0.01	0.007	0	41.7	34	74	135	116	0	38	37
2011	10	17	22	37	11	0.778	-0.062	4.114	0.01	0.007	0	41.7	33.5	74.4	135	115	0	38	37
2011	10	17	22	47	11	0.794	-0.059	4.114	0.013	0.01	0	42.1	34.4	74.4	136	117	0	38	37
2011	10	17	22	57	11	0.781	-0.056	4.114	0.01	0.007	0	41.3	34	74.4	135	116	0	39	37
2011	10	17	23	7	11	0.801	-0.062	4.114	0.01	0.007	0	42.1	34	74.4	136	116	0	38	37
2011	10	17	23	17	11	0.778	-0.066	4.114	0.01	0.007	0	42.6	34.8	73.5	137	118	0	38	37
2011	10	17	23	27	11	0.781	-0.066	4.114	0.016	0.013	0	42.1	34.4	74.4	136	117	0	38	37
2011	10	17	23	37	11	0.791	-0.082	4.114	0.01	0.007	0	42.1	34.4	73.5	136	117	0	38	37
2011	10	17	23	47	11	0.791	-0.075	4.114	0.013	0.01	0	47.7	39.6	73.1	148	129	0	37	37
2011	10	17	23	57	11	0.774	-0.059	4.114	0.01	0.007	0	43.4	35.7	74.4	140	121	0	39	38
2011	10	18	0	7	11	0.787	-0.092	4.114	0.01	0.007	0	43.4	35.7	74	139	120	0	38	37
2011	10	18	0	17	11	0.82	-0.059	4.114	0.01	0.007	0	41.7	34.4	73.5	136	117	0	39	37
2011	10	18	0	27	11	0.768	-0.046	4.114	0.01	0.007	0	41.7	34.4	74	135	117	0	38	37
2011	10	18	0	37	11	0.804	-0.075	4.114	0.01	0.007	0	41.7	34	74	135	116	0	38	37
2011	10	18	0	47	11	0.774	-0.046	4.114	0.01	0.007	0	42.6	34.8	73.5	137	118	0	38	37
2011	10	18	0	57	11	0.807	-0.069	4.114	0.01	0.007	0	41.7	34.4	73.5	135	117	0	38	37
2011	10	18	1	7	11	0.807	-0.052	4.114	0.01	0.007	0	41.3	34	74	134	116	0	38	37
2011	10	18	1	17	11	0.804	-0.075	4.114	0.01	0.007	0	41.7	34	74	135	116	0	38	37
2011	10	18	1	27	11	0.784	-0.075	4.111	0.01	0.007	0	40.9	34	73.5	134	116	0	39	37
2011	10	18	1	37	11	0.817	-0.075	4.111	0.01	0.007	0	41.3	34	73.5	134	115	0	38	36
2011	10	18	1	47	11	0.791	-0.043	4.111	0.01	0.007	0	41.3	33.1	73.5	134	115	0	38	38
2011	10	18	1	57	11	0.814	-0.092	4.111	0.01	0.007	0	41.3	33.5	73.5	134	115	0	38	37
2011	10	18	2	7	11	0.781	-0.056	4.111	0.01	0.007	0	41.3	34	73.5	134	116	0	38	37
2011	10	18	2	17	11	0.823	-0.072	4.111	0.013	0.01	0	41.3	34	73.1	134	116	0	38	37
2011	10	18	2	27	11	0.781	-0.056	4.111	0.01	0.007	0	41.3	34	73.1	134	116	0	38	37
2011	10	18	2	37	11	0.801	-0.075	4.111	0.01	0.007	0	41.3	33.5	72.7	134	115	0	38	37
2011	10	18	2	47	11	0.787	-0.03	4.111	0.01	0.007	0	41.3	33.5	73.5	134	115	0	38	37
2011	10	18	2	57	11	0.761	-0.105	4.108	0.01	0.007	0	41.3	34	73.5	134	116	0	38	37
2011	10	18	3	7	11	0.787	-0.069	4.108	0.01	0.007	0	41.3	34	73.5	134	115	0	38	36
2011	10	18	3	17	11	0.801	-0.075	4.108	0.01	0.007	0	41.3	33.1	73.5	133	115	0	37	38
2011	10	18	3	27	11	0.794	-0.069	4.108	0.01	0.007	0	41.7	34	73.1	135	116	0	38	37
2011	10	18	3	37	11	0.83	-0.066	4.108	0.01	0.007	0	41.7	34	73.1	135	116	0	38	37
2011	10	18	3	47	11	0.817	-0.039	4.108	0.013	0.01	0	41.7	34	72.7	135	116	0	38	37
2011	10	18	3	57	11	0.794	-0.075	4.108	0.01	0.007	0	41.3	34	73.1	134	116	0	38	37
2011	10	18	4	7	11	0.804	-0.049	4.108	0.01	0.007	0	41.3	34	73.1	134	116	0	38	37
2011	10	18	4	17	11	0.787	-0.059	4.108	0.01	0.007	0	41.7	34	73.5	135	116	0	38	37
2011	10	18	4	27	11	0.833	-0.085	4.108	0.01	0.007	0	41.7	34.8	73.5	135	117	0	38	36
2011	10	18	4	37	11	0.804	-0.052	4.108	0.013	0.01	0	41.3	34.4	73.1	134	117	0	38	37
2011	10	18	4	47	11	0.787	-0.052	4.108	0.016	0.013	0	41.3	34	73.1	134	116	0	38	37
2011	10	18	4	57	11	0.801	-0.062	4.108	0.01	0.007	0	41.7	34.4	73.1	135	117	0	38	37
2011	10	18	5	7	11	0.797	-0.092	4.108	0.01	0.007	0	41.7	34.4	72.7	135	116	0	38	36
2011	10	18	5	17	11	0.817	-0.059	4.104	0.01	0.007	0	41.7	34.4	73.1	135	117	0	38	37
2011	10	18	5	27	11	0.801	-0.072	4.104	0.01	0.007	0	41.7	34	73.1	134	116	0	37	37

Mazourka (0354)

Year	Month	Day	Hour	Minute	Second	VelocityX	VelocityY	Level	StdError1	StdError2	StdError3	SNR1	SNR2	SNR3	SignalAmp1	SignalAmp2	SignalAmp3	Noise1	Noise2
2011	10	18	5	37	11	0.84	-0.059	4.108	0.01	0.007	0	42.1	34.8	73.5	136	118	0	38	37
2011	10	18	5	47	11	0.771	-0.075	4.108	0.01	0.007	0	43	35.7	73.1	138	120	0	38	37
2011	10	18	5	57	11	0.784	-0.046	4.104	0.01	0.007	0	45.2	37.8	72.7	143	125	0	38	37
2011	10	18	6	7	11	0.774	-0.082	4.104	0.013	0.01	0	43.9	36.5	73.1	140	122	0	38	37
2011	10	18	6	17	11	0.774	-0.075	4.104	0.01	0.007	0	50.7	43	71.4	156	137	0	38	37
2011	10	18	6	27	11	0.807	-0.056	4.104	0.01	0.007	0	46	38.3	72.2	145	126	0	38	37
2011	10	18	6	37	11	0.784	-0.069	4.104	0.01	0.007	0	43	36.1	72.7	139	121	0	39	37
2011	10	18	6	47	11	0.794	-0.089	4.104	0.01	0.007	0	43	35.3	73.1	138	120	0	38	38
2011	10	18	6	57	11	0.797	-0.072	4.108	0.01	0.007	0	42.1	34.4	73.1	136	118	0	38	38
2011	10	18	7	7	11	0.807	-0.072	4.104	0.01	0.007	0	43	35.3	73.1	138	119	0	38	37
2011	10	18	7	17	11	0.814	-0.105	4.104	0.013	0.01	0	42.1	34.8	71.8	136	118	0	38	37
2011	10	18	7	27	11	0.814	-0.075	4.104	0.01	0.007	0	41.3	34.4	73.5	135	117	0	39	37
2011	10	18	7	37	11	0.781	-0.072	4.104	0.016	0.013	0	41.7	34	73.1	135	117	0	38	38
2011	10	18	7	47	11	0.814	-0.059	4.104	0.01	0.007	0	40.9	34	73.1	134	116	0	39	37
2011	10	18	7	57	11	0.784	-0.056	4.104	0.01	0.007	0	41.3	34.4	74	134	116	0	38	36
2011	10	18	8	7	11	0.784	-0.062	4.104	0.01	0.007	0	40.9	34	73.5	134	116	0	39	37
2011	10	18	8	17	11	0.801	-0.056	4.104	0.01	0.007	0	41.3	34.4	73.5	134	117	0	38	37
2011	10	18	8	27	11	0.814	-0.066	4.104	0.01	0.007	0	41.7	34.8	73.1	136	119	0	39	38
2011	10	18	8	37	11	0.774	-0.092	4.104	0.013	0.01	0	41.3	34	74	134	116	0	38	37
2011	10	18	8	47	11	0.814	-0.056	4.104	0.013	0.01	0	40.9	34	74	133	116	0	38	37
2011	10	18	8	57	11	0.801	-0.075	4.104	0.013	0.01	0	41.7	34.8	73.5	135	118	0	38	37
2011	10	18	9	7	11	0.823	-0.072	4.104	0.01	0.007	0	42.1	34.8	73.5	136	118	0	38	37
2011	10	18	9	17	11	0.797	-0.082	4.104	0.01	0.007	0	41.3	34.4	74	134	117	0	38	37
2011	10	18	9	27	11	0.814	-0.082	4.104	0.013	0.01	0	40.9	34	74.4	133	116	0	38	37
2011	10	18	9	37	11	0.827	-0.069	4.104	0.01	0.007	0	40.4	34	74	133	116	0	39	37
2011	10	18	9	47	11	0.797	-0.059	4.104	0.01	0.007	0	41.3	34	74	133	116	0	37	37
2011	10	18	9	57	11	0.794	-0.062	4.108	0.01	0.007	0	40.9	34	71	133	116	0	38	37
2011	10	18	10	7	11	0.801	-0.075	4.104	0.013	0.01	0	40.9	33.1	74	133	115	0	38	38
2011	10	18	10	17	11	0.817	-0.059	4.104	0.01	0.007	0	41.7	34.4	74	134	117	0	37	37
2011	10	18	10	27	11	0.784	-0.072	4.104	0.01	0.007	0	40.9	34	74	133	116	0	38	37
2011	10	18	10	37	11	0.801	-0.118	4.104	0.01	0.007	0	41.3	34.4	71	134	117	0	38	37
2011	10	18	10	47	11	0.814	-0.092	4.104	0.01	0.007	0	40.9	34	72.2	133	116	0	38	37
2011	10	18	10	57	11	0.768	-0.095	4.104	0.016	0.013	0	40.9	34	74	133	116	0	38	37
2011	10	18	11	7	11	0.807	-0.092	4.104	0.013	0.01	0	40.4	33.5	72.2	133	115	0	39	37
2011	10	18	11	17	11	0.781	-0.125	4.104	0.01	0.007	0	41.3	34	73.1	135	117	0	39	38
2011	10	18	11	27	11	0.82	-0.095	4.104	0.01	0.007	0	41.7	34.4	73.1	135	117	0	38	37
2011	10	18	11	37	11	0.81	-0.062	4.104	0.013	0.01	0	40.9	33.5	64.5	133	116	0	38	38
2011	10	18	11	47	11	0.787	-0.102	4.104	0.01	0.007	0	40	33.1	74.4	132	114	0	39	37
2011	10	18	11	57	11	0.82	-0.095	4.104	0.01	0.007	0	40	33.1	73.5	131	114	0	38	37
2011	10	18	12	7	11	0.771	-0.079	4.104	0.01	0.007	0	40.4	33.1	73.5	132	114	0	38	37
2011	10	18	12	17	11	0.791	-0.092	4.104	0.01	0.007	0	40.4	33.1	74	132	114	0	38	37
2011	10	18	12	27	11	0.81	-0.085	4.104	0.01	0.007	0	40.9	33.5	73.5	133	115	0	38	37
2011	10	18	12	37	11	0.797	-0.066	4.104	0.013	0.01	0	40.9	33.1	74.4	132	114	0	37	37
2011	10	18	12	47	11	0.774	-0.066	4.108	0.01	0.007	0	40.4	33.5	74.4	132	115	0	38	37
2011	10	18	12	57	11	0.787	-0.066	4.104	0.01	0.007	0	40.9	33.1	70.5	133	115	0	38	38
2011	10	18	13	7	11	0.82	-0.062	4.104	0.01	0.007	0	40.4	32.3	73.1	132	113	0	38	38

Mazourka (0354)

Year	Month	Day	Hour	Minute	Second	VelocityX	VelocityY	Level	StdError1	StdError2	StdError3	SNR1	SNR2	SNR3	SignalAmp1	SignalAmp2	SignalAmp3	Noise1	Noise2
2011	10	18	13	17	11	0.784	-0.095	4.104	0.01	0.007	0	40.9	33.5	74.8	133	114	0	38	36
2011	10	18	13	27	11	0.771	-0.056	4.104	0.01	0.007	0	40.9	33.1	71.8	133	114	0	38	37
2011	10	18	13	37	11	0.794	-0.089	4.104	0.01	0.007	0	40.4	32.3	71.8	132	113	0	38	38
2011	10	18	13	47	11	0.814	-0.075	4.104	0.013	0.01	0	40.4	32.7	64.5	132	113	0	38	37
2011	10	18	13	57	11	0.791	-0.072	4.104	0.013	0.01	0	40.4	32.7	60.6	132	113	0	38	37
2011	10	18	14	7	11	0.768	-0.052	4.108	0.013	0.01	0	40.4	32.7	74.4	132	113	0	38	37
2011	10	18	14	17	11	0.791	-0.108	4.104	0.01	0.007	0	40.4	32.7	70.5	132	113	0	38	37
2011	10	18	14	27	11	0.791	-0.059	4.104	0.01	0.007	0	40.9	32.7	58.5	132	113	0	37	37
2011	10	18	14	37	11	0.787	-0.075	4.104	0.01	0.007	0	40.4	32.7	65.4	132	113	0	38	37
2011	10	18	14	47	11	0.768	-0.105	4.104	0.01	0.007	0	40.9	32.7	59.8	133	113	0	38	37
2011	10	18	14	57	11	0.804	-0.069	4.104	0.01	0.007	0	40.9	33.1	60.6	133	113	0	38	36
2011	10	18	15	7	11	0.804	-0.062	4.104	0.013	0.01	0	42.1	34	62.4	136	116	0	38	37
2011	10	18	15	17	11	0.801	-0.069	4.108	0.01	0.007	0	40.9	32.3	63.6	133	113	0	38	38
2011	10	18	15	27	11	0.771	-0.082	4.108	0.01	0.007	0	41.3	32.7	56.8	134	114	0	38	38
2011	10	18	15	37	11	0.801	-0.089	4.104	0.01	0.007	0	40.9	33.5	58	134	114	0	39	36
2011	10	18	15	47	11	0.817	-0.079	4.108	0.01	0.007	0	41.3	33.1	59.3	135	115	0	39	38
2011	10	18	15	57	11	0.791	-0.059	4.108	0.016	0.013	0	41.3	33.1	63.2	134	114	0	38	37
2011	10	18	16	7	11	0.807	-0.072	4.108	0.01	0.007	0	41.3	33.1	57.6	134	114	0	38	37
2011	10	18	16	17	11	0.801	-0.089	4.108	0.01	0.007	0	41.3	32.3	57.6	134	113	0	38	38
2011	10	18	16	27	11	0.774	-0.072	4.108	0.01	0.007	0	40.9	33.1	58.5	134	114	0	39	37
2011	10	18	16	37	11	0.771	-0.082	4.108	0.01	0.007	0	42.1	33.1	61.5	135	114	0	37	37
2011	10	18	16	47	11	0.791	-0.075	4.108	0.01	0.007	0	41.3	32.7	59.8	134	113	0	38	37
2011	10	18	16	57	11	0.81	-0.089	4.111	0.016	0.013	0	41.7	33.1	70.1	135	114	0	38	37
2011	10	18	17	7	11	0.827	-0.095	4.111	0.01	0.007	0	41.3	33.1	74.4	134	113	0	38	36
2011	10	18	17	17	11	0.797	-0.098	4.111	0.01	0.007	0	42.1	32.7	74.4	135	113	0	37	37
2011	10	18	17	27	11	0.823	-0.089	4.111	0.01	0.007	0	41.7	33.1	74.4	135	114	0	38	37
2011	10	18	17	37	11	0.794	-0.059	4.111	0.01	0.007	0	42.1	33.5	74	136	115	0	38	37
2011	10	18	17	47	11	0.817	-0.052	4.111	0.01	0.007	0	42.1	33.1	74	136	115	0	38	38
2011	10	18	17	57	11	0.843	-0.069	4.111	0.01	0.007	0	42.6	33.1	73.1	136	115	0	37	38
2011	10	18	18	7	11	0.797	-0.043	4.114	0.01	0.007	0	41.7	33.5	74	136	115	0	39	37
2011	10	18	18	17	11	0.843	-0.089	4.114	0.01	0.007	0	42.1	33.5	73.1	136	115	0	38	37
2011	10	18	18	27	11	0.804	-0.092	4.114	0.01	0.007	0	42.6	34	73.5	137	116	0	38	37
2011	10	18	18	37	11	0.817	-0.059	4.114	0.01	0.007	0	42.1	34	73.5	136	116	0	38	37
2011	10	18	18	47	11	0.823	-0.066	4.114	0.01	0.007	0	42.1	34	73.5	136	116	0	38	37
2011	10	18	18	57	11	0.801	-0.079	4.114	0.01	0.007	0	43	34.4	72.7	138	117	0	38	37
2011	10	18	19	7	11	0.807	-0.082	4.114	0.01	0.007	0	42.6	34	73.1	137	116	0	38	37
2011	10	18	19	17	11	0.833	-0.075	4.117	0.01	0.007	0	43	34.8	72.2	138	118	0	38	37
2011	10	18	19	27	11	0.82	-0.066	4.117	0.01	0.007	0	42.1	34.4	72.2	136	116	0	38	36
2011	10	18	19	37	11	0.801	-0.062	4.117	0.01	0.007	0	42.1	34.4	72.2	137	117	0	39	37
2011	10	18	19	47	11	0.804	-0.049	4.117	0.01	0.007	0	43.4	34.8	72.2	139	119	0	38	38
2011	10	18	19	57	11	0.797	-0.072	4.117	0.01	0.007	0	42.1	34.4	72.2	136	117	0	38	37
2011	10	18	20	7	11	0.81	-0.075	4.117	0.01	0.007	0	42.6	34.4	71.4	137	117	0	38	37
2011	10	18	20	17	11	0.81	-0.085	4.117	0.01	0.007	0	42.6	34.8	71.8	137	118	0	38	37
2011	10	18	20	27	11	0.787	-0.075	4.117	0.01	0.007	0	43.9	36.1	71	140	121	0	38	37
2011	10	18	20	37	11	0.814	-0.098	4.117	0.01	0.007	0	43	34.8	71.8	138	118	0	38	37
2011	10	18	20	47	11	0.81	-0.069	4.117	0.01	0.007	0	44.7	37	71.4	142	123	0	38	37

Mazourka (0354)

Year	Month	Day	Hour	Minute	Second	VelocityX	VelocityY	Level	StdError1	StdError2	StdError3	SNR1	SNR2	SNR3	SignalAmp1	SignalAmp2	SignalAmp3	Noise1	Noise2
2011	10	18	20	57	11	0.787	-0.052	4.121	0.01	0.007	0	42.6	35.3	71.8	137	119	0	38	37
2011	10	18	21	7	11	0.804	-0.075	4.124	0.013	0.01	0	42.6	34.8	71.8	137	118	0	38	37
2011	10	18	21	17	11	0.801	-0.079	4.124	0.01	0.007	0	42.1	34.8	72.2	136	117	0	38	36
2011	10	18	21	27	11	0.85	-0.085	4.124	0.01	0.007	0	41.7	34	71.8	135	116	0	38	37
2011	10	18	21	37	11	0.833	-0.056	4.124	0.01	0.007	0	42.1	34	72.2	135	116	0	37	37
2011	10	18	21	47	11	0.794	-0.075	4.124	0.01	0.007	0	41.7	34.4	71.8	135	117	0	38	37
2011	10	18	21	57	11	0.784	-0.046	4.124	0.013	0.01	0	42.6	34.4	72.2	136	117	0	37	37
2011	10	18	22	7	11	0.781	-0.049	4.124	0.01	0.007	0	42.1	34.4	71.4	136	117	0	38	37
2011	10	18	22	17	11	0.804	-0.075	4.124	0.01	0.007	0	41.7	34.8	71.8	136	117	0	39	36
2011	10	18	22	27	11	0.807	-0.098	4.124	0.01	0.007	0	43.9	36.1	71.4	141	122	0	39	38
2011	10	18	22	37	11	0.807	-0.089	4.124	0.013	0.01	0	43.9	36.1	71.4	140	121	0	38	37
2011	10	18	22	47	11	0.787	-0.089	4.124	0.01	0.007	0	43.4	35.7	71.4	139	120	0	38	37
2011	10	18	22	57	11	0.801	-0.079	4.124	0.01	0.007	0	42.6	34.8	71.8	137	118	0	38	37
2011	10	18	23	7	11	0.804	-0.079	4.124	0.01	0.007	0	42.1	34.4	71.8	136	117	0	38	37
2011	10	18	23	17	11	0.82	-0.095	4.124	0.01	0.007	0	41.3	34	71	135	116	0	39	37
2011	10	18	23	27	11	0.827	-0.079	4.127	0.01	0.007	0	41.3	33.5	71.8	135	116	0	39	38
2011	10	18	23	37	11	0.833	-0.075	4.124	0.01	0.007	0	41.7	33.5	71.8	135	116	0	38	38
2011	10	18	23	47	11	0.817	-0.089	4.124	0.013	0.01	0	41.7	34	71.8	135	116	0	38	37
2011	10	18	23	57	11	0.817	-0.095	4.124	0.01	0.007	0	41.3	34	72.2	134	116	0	38	37
2011	10	19	0	7	11	0.804	-0.089	4.124	0.01	0.007	0	41.7	34.4	72.2	135	117	0	38	37
2011	10	19	0	17	11	0.791	-0.059	4.124	0.01	0.007	0	41.7	34.4	72.2	134	116	0	37	36
2011	10	19	0	27	11	0.843	-0.102	4.124	0.013	0.01	0	42.1	34.4	72.2	135	117	0	37	37
2011	10	19	0	37	11	0.82	-0.085	4.124	0.01	0.007	0	41.7	34.8	71.8	136	118	0	39	37
2011	10	19	0	47	11	0.814	-0.066	4.124	0.01	0.007	0	41.7	34.4	72.2	135	117	0	38	37
2011	10	19	0	57	11	0.794	-0.085	4.124	0.013	0.01	0	41.7	34	72.7	135	116	0	38	37
2011	10	19	1	7	11	0.807	-0.082	4.124	0.01	0.007	0	41.7	34.4	73.1	135	117	0	38	37
2011	10	19	1	17	11	0.804	-0.043	4.124	0.01	0.007	0	42.6	34.8	72.7	136	118	0	37	37
2011	10	19	1	27	11	0.807	-0.075	4.121	0.01	0.007	0	42.1	34.4	72.2	136	117	0	38	37
2011	10	19	1	37	11	0.794	-0.052	4.121	0.01	0.007	0	41.7	33.5	72.7	135	116	0	38	38
2011	10	19	1	47	11	0.817	-0.102	4.121	0.01	0.007	0	40.9	34	72.7	134	116	0	39	37
2011	10	19	1	57	11	0.807	-0.098	4.121	0.016	0.013	0	41.3	34	72.2	134	116	0	38	37
2011	10	19	2	7	11	0.817	-0.075	4.117	0.01	0.007	0	41.3	34	72.7	134	116	0	38	37
2011	10	19	2	17	11	0.784	-0.059	4.117	0.01	0.007	0	41.3	34.4	72.7	135	117	0	39	37
2011	10	19	2	27	11	0.794	-0.095	4.117	0.01	0.007	0	41.7	34.4	72.7	135	117	0	38	37
2011	10	19	2	37	11	0.814	-0.082	4.117	0.01	0.007	0	42.1	34	73.1	135	116	0	37	37
2011	10	19	2	47	11	0.784	-0.075	4.117	0.013	0.01	0	41.3	33.5	72.7	134	116	0	38	38
2011	10	19	2	57	11	0.804	-0.059	4.117	0.01	0.007	0	41.7	34.4	73.1	135	117	0	38	37
2011	10	19	3	7	11	0.807	-0.056	4.114	0.01	0.007	0	41.7	34.4	72.7	135	117	0	38	37
2011	10	19	3	17	11	0.814	-0.072	4.114	0.013	0.01	0	42.1	34.8	73.1	136	118	0	38	37
2011	10	19	3	27	11	0.787	-0.069	4.114	0.013	0.01	0	46.4	39.1	71.8	147	129	0	39	38
2011	10	19	3	37	11	0.794	-0.059	4.114	0.01	0.007	0	43.9	36.1	70.5	140	122	0	38	38
2011	10	19	3	47	11	0.814	-0.056	4.114	0.01	0.007	0	48.2	40.9	72.7	149	132	0	37	37
2011	10	19	3	57	11	0.814	-0.089	4.114	0.013	0.01	0	44.7	36.5	72.7	142	123	0	38	38
2011	10	19	4	7	11	0.797	-0.082	4.111	0.01	0.007	0	43	35.3	73.1	137	119	0	37	37
2011	10	19	4	17	11	0.817	-0.072	4.111	0.01	0.007	0	43	35.7	72.7	138	120	0	38	37
2011	10	19	4	27	11	0.797	-0.043	4.111	0.01	0.007	0	42.6	34.8	72.2	137	119	0	38	38

Mazourka (0354)

Year	Month	Day	Hour	Minute	Second	VelocityX	VelocityY	Level	StdError1	StdError2	StdError3	SNR1	SNR2	SNR3	SignalAmp1	SignalAmp2	SignalAmp3	Noise1	Noise2
2011	10	19	4	37	11	0.82	-0.102	4.111	0.013	0.01	0	42.6	35.3	72.7	137	119	0	38	37
2011	10	19	4	47	11	0.797	-0.075	4.111	0.01	0.007	0	42.1	34.8	74	136	118	0	38	37
2011	10	19	4	57	11	0.833	-0.049	4.111	0.01	0.007	0	42.6	34.4	72.7	136	118	0	37	38
2011	10	19	5	7	11	0.794	-0.072	4.111	0.01	0.007	0	41.7	34.4	72.7	135	117	0	38	37
2011	10	19	5	17	11	0.794	-0.056	4.111	0.01	0.007	0	42.6	35.3	73.1	137	119	0	38	37
2011	10	19	5	27	11	0.814	-0.098	4.108	0.01	0.007	0	43.4	35.7	70.1	139	121	0	38	38
2011	10	19	5	37	11	0.804	-0.026	4.111	0.013	0.01	0	43	35.7	72.7	138	120	0	38	37
2011	10	19	5	47	11	0.823	-0.108	4.108	0.01	0.007	0	42.6	34.8	72.2	137	119	0	38	38
2011	10	19	5	57	11	0.827	-0.082	4.108	0.01	0.007	0	42.6	35.3	72.7	137	119	0	38	37
2011	10	19	6	7	11	0.794	-0.066	4.108	0.01	0.007	0	42.1	34.4	72.7	136	118	0	38	38
2011	10	19	6	17	11	0.827	-0.069	4.108	0.01	0.007	0	42.1	34.8	73.1	136	118	0	38	37
2011	10	19	6	27	11	0.794	-0.082	4.108	0.01	0.007	0	42.1	34.8	72.2	136	118	0	38	37
2011	10	19	6	37	11	0.791	-0.066	4.108	0.013	0.01	0	42.1	34.4	68.8	136	118	0	38	38
2011	10	19	6	47	11	0.817	-0.066	4.108	0.01	0.007	0	42.1	34.4	72.7	136	118	0	38	38
2011	10	19	6	57	11	0.794	-0.085	4.108	0.01	0.007	0	41.7	34.4	72.2	136	118	0	39	38
2011	10	19	7	7	11	0.787	-0.062	4.104	0.01	0.007	0	41.3	34	70.1	135	117	0	39	38
2011	10	19	7	17	11	0.81	-0.098	4.104	0.013	0.01	0	42.1	34.8	70.1	136	118	0	38	37
2011	10	19	7	27	11	0.778	-0.098	4.104	0.013	0.01	0	41.7	34.4	73.1	135	117	0	38	37
2011	10	19	7	37	11	0.797	-0.046	4.104	0.01	0.007	0	40.9	34	72.7	134	117	0	39	38
2011	10	19	7	47	11	0.794	-0.079	4.104	0.01	0.007	0	41.3	34	71.4	134	116	0	38	37
2011	10	19	7	57	11	0.804	-0.079	4.104	0.01	0.007	0	41.3	34.4	72.7	134	117	0	38	37
2011	10	19	8	7	11	0.791	-0.092	4.104	0.013	0.01	0	41.3	33.5	72.2	134	116	0	38	38
2011	10	19	8	17	11	0.794	-0.052	4.104	0.013	0.01	0	40.9	34	72.2	134	117	0	39	38
2011	10	19	8	27	11	0.794	-0.059	4.104	0.01	0.007	0	41.3	34	72.2	134	117	0	38	38
2011	10	19	8	37	11	0.83	-0.085	4.104	0.01	0.007	0	40.9	34	73.1	134	116	0	39	37
2011	10	19	8	47	11	0.827	-0.075	4.104	0.01	0.007	0	40.9	34	73.1	133	116	0	38	37
2011	10	19	8	57	11	0.801	-0.098	4.104	0.01	0.007	0	41.3	34	73.5	133	116	0	37	37
2011	10	19	9	7	11	0.774	-0.033	4.104	0.01	0.007	0	41.7	34.4	73.5	134	117	0	37	37
2011	10	19	9	17	11	0.814	-0.085	4.104	0.013	0.01	0	40.9	34	72.7	133	116	0	38	37
2011	10	19	9	27	11	0.814	-0.072	4.101	0.013	0.01	0	40.9	33.5	73.1	133	116	0	38	38
2011	10	19	9	37	11	0.787	-0.043	4.104	0.01	0.007	0	40.9	34.8	73.1	134	117	0	39	36
2011	10	19	9	47	11	0.781	-0.043	4.104	0.01	0.007	0	40.4	34	74	133	116	0	39	37
2011	10	19	9	57	11	0.791	-0.056	4.101	0.01	0.007	0	40.9	34	74	133	116	0	38	37
2011	10	19	10	7	11	0.797	-0.069	4.101	0.013	0.01	0	40.4	33.1	73.5	132	115	0	38	38
2011	10	19	10	17	11	0.804	-0.102	4.101	0.01	0.007	0	40	33.1	74	131	115	0	38	38
2011	10	19	10	27	11	0.787	-0.079	4.101	0.01	0.007	0	40.4	33.5	74	132	115	0	38	37
2011	10	19	10	37	11	0.833	-0.072	4.101	0.01	0.007	0	39.6	33.1	74.4	131	114	0	39	37
2011	10	19	10	47	11	0.81	-0.079	4.101	0.01	0.007	0	40	32.7	74.8	131	114	0	38	38
2011	10	19	10	57	11	0.794	-0.089	4.101	0.01	0.007	0	40.4	33.5	74	132	115	0	38	37
2011	10	19	11	7	11	0.807	-0.089	4.101	0.013	0.01	0	40.9	32.7	74.4	132	114	0	37	38
2011	10	19	11	17	11	0.794	-0.089	4.101	0.01	0.007	0	40	33.1	74.4	132	114	0	39	37
2011	10	19	11	27	11	0.804	-0.072	4.101	0.013	0.01	0	39.6	32.7	74.4	131	113	0	39	37
2011	10	19	11	37	11	0.827	-0.115	4.101	0.013	0.01	0	41.3	34.4	74.4	134	117	0	38	37
2011	10	19	11	47	11	0.817	-0.092	4.101	0.01	0.007	0	40.4	34	74.4	133	116	0	39	37
2011	10	19	11	57	11	0.846	-0.102	4.101	0.01	0.007	0	39.6	33.1	75.3	131	114	0	39	37
2011	10	19	12	7	11	0.794	-0.069	4.101	0.01	0.007	0	40	32.7	74.8	131	113	0	38	37

Mazourka (0354)

Year	Month	Day	Hour	Minute	Second	VelocityX	VelocityY	Level	StdError1	StdError2	StdError3	SNR1	SNR2	SNR3	SignalAmp1	SignalAmp2	SignalAmp3	Noise1	Noise2
2011	10	19	12	17	11	0.787	-0.085	4.101	0.01	0.007	0	39.6	32.3	74.8	131	113	0	39	38
2011	10	19	12	27	11	0.84	-0.085	4.101	0.01	0.007	0	39.6	31.8	74.8	130	112	0	38	38
2011	10	19	12	37	11	0.814	-0.102	4.101	0.01	0.007	0	39.6	32.3	74.8	130	113	0	38	38
2011	10	19	12	47	11	0.804	-0.085	4.101	0.01	0.007	0	39.6	32.7	74.8	130	113	0	38	37
2011	10	19	12	57	11	0.81	-0.089	4.098	0.01	0.007	0	39.1	31.8	74.4	130	112	0	39	38
2011	10	19	13	7	11	0.787	-0.079	4.098	0.01	0.007	0	40	32.3	74.4	131	112	0	38	37
2011	10	19	13	17	11	0.817	-0.072	4.101	0.01	0.007	0	39.6	31.8	75.3	130	111	0	38	37
2011	10	19	13	27	11	0.807	-0.082	4.101	0.016	0.013	0	39.6	31.8	75.3	130	111	0	38	37
2011	10	19	13	37	11	0.791	-0.098	4.098	0.01	0.007	0	39.1	32.3	59.3	130	112	0	39	37
2011	10	19	13	47	11	0.801	-0.059	4.101	0.01	0.007	0	39.6	32.3	70.1	130	112	0	38	37
2011	10	19	13	57	11	0.797	-0.092	4.101	0.01	0.007	0	39.1	31.8	71	130	111	0	39	37
2011	10	19	14	7	11	0.804	-0.069	4.101	0.016	0.013	0	40	32.3	76.1	131	112	0	38	37
2011	10	19	14	17	11	0.791	-0.072	4.101	0.01	0.007	0	40	31.8	75.7	131	111	0	38	37
2011	10	19	14	27	11	0.827	-0.082	4.101	0.013	0.01	0	39.1	31.4	75.3	130	110	0	39	37
2011	10	19	14	37	11	0.794	-0.095	4.101	0.016	0.013	0	40	32.3	75.7	131	111	0	38	36
2011	10	19	14	47	11	0.801	-0.082	4.098	0.013	0.01	0	40	31.4	58.5	131	111	0	38	38
2011	10	19	14	57	11	0.81	-0.072	4.101	0.01	0.007	0	40	32.3	67.1	132	112	0	39	37
2011	10	19	15	7	11	0.794	-0.112	4.101	0.013	0.01	0	40.4	31.8	74	132	111	0	38	37
2011	10	19	15	17	11	0.784	-0.082	4.101	0.01	0.007	0	40.4	32.3	74.8	132	111	0	38	36
2011	10	19	15	27	11	0.81	-0.072	4.101	0.01	0.007	0	40	31.4	74.4	131	110	0	38	37
2011	10	19	15	37	11	0.85	-0.085	4.101	0.01	0.007	0	40.4	31.4	74.4	132	110	0	38	37
2011	10	19	15	47	11	0.801	-0.072	4.101	0.01	0.007	0	40.9	31.8	75.3	133	111	0	38	37
2011	10	19	15	57	11	0.797	-0.079	4.101	0.013	0.01	0	40	31.4	72.2	131	110	0	38	37
2011	10	19	16	7	11	0.751	-0.089	4.101	0.013	0.01	0	40	31.4	74.4	131	110	0	38	37
2011	10	19	16	17	11	0.81	-0.095	4.101	0.01	0.007	0	40.4	31	74.4	132	110	0	38	38
2011	10	19	16	27	11	0.794	-0.072	4.101	0.01	0.007	0	40	31.4	74.8	131	110	0	38	37
2011	10	19	16	37	11	0.823	-0.098	4.101	0.01	0.007	0	40.4	31.4	74.8	132	110	0	38	37
2011	10	19	16	47	11	0.781	-0.026	4.104	0.01	0.007	0	40.9	31.4	74.8	133	110	0	38	37
2011	10	19	16	57	11	0.817	-0.082	4.104	0.016	0.013	0	40.4	31.4	74	132	110	0	38	37
2011	10	19	17	7	11	0.784	-0.075	4.104	0.013	0.01	0	40.9	31.4	74.8	133	111	0	38	38
2011	10	19	17	17	11	0.764	-0.079	4.104	0.01	0.007	0	40.4	31.8	74.4	132	111	0	38	37
2011	10	19	17	27	11	0.764	-0.049	4.104	0.013	0.01	0	40	31.8	74.4	132	111	0	39	37
2011	10	19	17	37	11	0.781	-0.059	4.104	0.01	0.007	0	41.3	31.8	74	134	112	0	38	38
2011	10	19	17	47	11	0.764	-0.03	4.108	0.013	0.01	0	42.1	33.5	74.4	136	115	0	38	37
2011	10	19	17	57	11	0.801	-0.075	4.108	0.01	0.007	0	40.4	31.8	74	133	112	0	39	38
2011	10	19	18	7	11	0.83	-0.069	4.104	0.01	0.007	0	41.3	31.8	73.5	134	112	0	38	38
2011	10	19	18	17	11	0.781	-0.072	4.108	0.01	0.007	0	41.7	32.7	73.5	135	114	0	38	38
2011	10	19	18	27	11	0.787	-0.079	4.108	0.01	0.007	0	41.3	33.1	72.7	134	114	0	38	37
2011	10	19	18	37	11	0.81	-0.069	4.108	0.013	0.01	0	42.1	33.1	73.5	136	115	0	38	38
2011	10	19	18	47	11	0.804	-0.089	4.108	0.01	0.007	0	42.6	33.5	73.5	137	116	0	38	38
2011	10	19	18	57	11	0.791	-0.066	4.108	0.01	0.007	0	41.7	33.5	72.7	135	115	0	38	37
2011	10	19	19	7	11	0.81	-0.062	4.108	0.013	0.01	0	41.7	33.1	72.2	135	115	0	38	38
2011	10	19	19	17	11	0.797	-0.095	4.108	0.01	0.007	0	41.3	33.5	73.1	135	115	0	39	37
2011	10	19	19	27	11	0.797	-0.085	4.108	0.01	0.007	0	40.9	33.1	72.2	134	114	0	39	37
2011	10	19	19	37	11	0.781	-0.075	4.108	0.013	0.01	0	41.3	33.1	71.8	135	114	0	39	37
2011	10	19	19	47	11	0.804	-0.079	4.108	0.013	0.01	0	41.7	34.4	71.4	136	116	0	39	36

Mazourka (0354)

Year	Month	Day	Hour	Minute	Second	VelocityX	VelocityY	Level	StdError1	StdError2	StdError3	SNR1	SNR2	SNR3	SignalAmp1	SignalAmp2	SignalAmp3	Noise1	Noise2
2011	10	19	19	57	11	0.827	-0.069	4.111	0.01	0.007	0	40.9	33.1	71.4	134	115	0	39	38
2011	10	19	20	7	11	0.81	-0.069	4.111	0.01	0.007	0	41.3	33.5	71.4	135	115	0	39	37
2011	10	19	20	17	11	0.804	-0.052	4.111	0.013	0.01	0	42.1	33.5	71.4	135	115	0	37	37
2011	10	19	20	27	11	0.794	-0.052	4.111	0.01	0.007	0	41.3	33.5	71.4	134	115	0	38	37
2011	10	19	20	37	11	0.81	-0.069	4.114	0.01	0.007	0	41.3	33.1	71.4	134	114	0	38	37
2011	10	19	20	47	11	0.794	-0.069	4.111	0.01	0.007	0	41.3	33.1	71.4	134	114	0	38	37
2011	10	19	20	57	11	0.794	-0.046	4.114	0.01	0.007	0	41.7	34	71.4	135	116	0	38	37
2011	10	19	21	7	11	0.81	-0.046	4.114	0.013	0.01	0	41.3	33.1	71.4	134	114	0	38	37
2011	10	19	21	17	11	0.804	-0.085	4.117	0.01	0.007	0	42.1	34	71.4	136	117	0	38	38
2011	10	19	21	27	11	0.81	-0.085	4.114	0.013	0.01	0	42.6	34.8	71.4	137	118	0	38	37
2011	10	19	21	37	11	0.751	-0.072	4.121	0.01	0.007	0	42.1	34.4	72.2	136	117	0	38	37
2011	10	19	21	47	11	0.814	-0.085	4.121	0.01	0.007	0	41.3	33.1	72.2	134	115	0	38	38
2011	10	19	21	57	11	0.797	-0.079	4.117	0.01	0.007	0	41.7	33.5	71	135	116	0	38	38
2011	10	19	22	7	11	0.82	-0.072	4.121	0.01	0.007	0	41.3	34	71.8	135	116	0	39	37
2011	10	19	22	17	11	0.843	-0.069	4.121	0.013	0.01	0	40.9	33.1	71.4	133	114	0	38	37
2011	10	19	22	27	11	0.807	-0.072	4.121	0.01	0.007	0	40.9	33.5	71	134	115	0	39	37
2011	10	19	22	37	11	0.81	-0.089	4.121	0.013	0.01	0	41.7	33.5	71.4	135	116	0	38	38
2011	10	19	22	47	11	0.814	-0.085	4.117	0.01	0.007	0	41.3	33.1	71	134	115	0	38	38
2011	10	19	22	57	11	0.804	-0.105	4.121	0.01	0.007	0	41.3	33.5	71	134	115	0	38	37
2011	10	19	23	7	11	0.787	-0.112	4.121	0.01	0.007	0	41.3	33.5	70.5	134	116	0	38	38
2011	10	19	23	17	11	0.801	-0.066	4.121	0.013	0.01	0	40.9	34	71.4	134	116	0	39	37
2011	10	19	23	27	11	0.807	-0.066	4.121	0.01	0.007	0	40.9	33.1	71.8	133	115	0	38	38
2011	10	19	23	37	11	0.801	-0.016	4.121	0.013	0.01	0	40.9	34	71.4	133	116	0	38	37
2011	10	19	23	47	11	0.784	-0.049	4.121	0.01	0.007	0	40.4	33.5	71.4	133	115	0	39	37
2011	10	19	23	57	11	0.81	-0.072	4.121	0.01	0.007	0	43	35.7	71.4	138	120	0	38	37
2011	10	20	0	7	11	0.833	-0.072	4.121	0.01	0.007	0	42.6	35.7	71	138	120	0	39	37
2011	10	20	0	17	11	0.814	-0.069	4.121	0.01	0.007	0	41.7	34.4	70.5	135	118	0	38	38
2011	10	20	0	27	11	0.81	-0.039	4.117	0.013	0.01	0	40.9	33.5	70.1	134	116	0	39	38
2011	10	20	0	37	11	0.787	-0.095	4.117	0.013	0.01	0	40.4	33.5	71	133	115	0	39	37
2011	10	20	0	47	11	0.804	-0.085	4.117	0.01	0.007	0	40.9	34	71.4	132	115	0	37	36
2011	10	20	0	57	11	0.814	-0.085	4.117	0.013	0.01	0	40.4	33.1	71.8	132	114	0	38	37
2011	10	20	1	7	11	0.794	-0.072	4.117	0.01	0.007	0	40.9	33.5	71	133	115	0	38	37
2011	10	20	1	17	11	0.823	-0.089	4.117	0.01	0.007	0	41.3	34.4	71.8	134	117	0	38	37
2011	10	20	1	27	11	0.82	-0.085	4.117	0.01	0.007	0	42.1	34.8	71.8	136	118	0	38	37
2011	10	20	1	37	11	0.781	-0.072	4.117	0.01	0.007	0	42.1	34.8	71.4	136	118	0	38	37
2011	10	20	1	47	11	0.82	-0.052	4.117	0.01	0.007	0	41.3	34.4	71.8	134	117	0	38	37
2011	10	20	1	57	11	0.807	-0.066	4.114	0.01	0.007	0	43	35.7	70.1	138	120	0	38	37
2011	10	20	2	7	11	0.801	-0.059	4.114	0.01	0.007	0	45.6	38.3	71.4	145	127	0	39	38
2011	10	20	2	17	11	0.823	-0.056	4.114	0.01	0.007	0	43.9	36.5	71.8	140	122	0	38	37
2011	10	20	2	27	11	0.791	-0.056	4.117	0.01	0.007	0	43.9	37.4	72.7	141	124	0	39	37
2011	10	20	2	37	11	0.791	-0.089	4.114	0.01	0.007	0	43	35.7	71.8	138	120	0	38	37
2011	10	20	2	47	11	0.817	-0.092	4.111	0.013	0.01	0	43.4	35.7	71	139	121	0	38	38
2011	10	20	2	57	11	0.801	-0.082	4.114	0.01	0.007	0	41.3	34.4	71.4	134	117	0	38	37
2011	10	20	3	7	11	0.81	-0.066	4.111	0.01	0.007	0	42.1	34.4	72.2	136	118	0	38	38
2011	10	20	3	17	11	0.807	-0.072	4.111	0.01	0.007	0	42.6	35.3	71.4	137	119	0	38	37
2011	10	20	3	27	11	0.833	-0.092	4.108	0.01	0.007	0	41.7	34.8	71.4	135	118	0	38	37

Mazourka (0354)

Year	Month	Day	Hour	Minute	Second	VelocityX	VelocityY	Level	StdError1	StdError2	StdError3	SNR1	SNR2	SNR3	SignalAmp1	SignalAmp2	SignalAmp3	Noise1	Noise2
2011	10	20	3	37	11	0.774	-0.046	4.108	0.013	0.01	0	43	35.3	71.4	138	120	0	38	38
2011	10	20	3	47	11	0.81	-0.098	4.104	0.01	0.007	0	41.3	34.4	71.8	135	117	0	39	37
2011	10	20	3	57	11	0.807	-0.062	4.104	0.016	0.013	0	44.3	36.5	70.1	141	123	0	38	38
2011	10	20	4	7	11	0.797	-0.128	4.104	0.01	0.007	0	43.4	36.1	71.4	139	121	0	38	37
2011	10	20	4	17	11	0.817	-0.059	4.104	0.01	0.007	0	41.7	34.8	71.8	135	118	0	38	37
2011	10	20	4	27	11	0.85	-0.095	4.104	0.01	0.007	0	40.4	33.5	71.8	133	115	0	39	37
2011	10	20	4	37	11	0.791	-0.089	4.104	0.01	0.007	0	40.9	33.1	72.2	133	115	0	38	38
2011	10	20	4	47	11	0.797	-0.118	4.104	0.01	0.007	0	40	33.5	72.2	132	115	0	39	37
2011	10	20	4	57	11	0.827	-0.125	4.104	0.01	0.007	0	40.4	33.1	72.2	132	114	0	38	37
2011	10	20	5	7	11	0.827	-0.049	4.104	0.013	0.01	0	40.9	33.1	73.1	133	115	0	38	38
2011	10	20	5	17	11	0.794	-0.075	4.101	0.01	0.007	0	40.4	34	72.7	133	116	0	39	37
2011	10	20	5	27	11	0.833	-0.085	4.101	0.013	0.01	0	40.9	33.1	72.7	133	115	0	38	38
2011	10	20	5	37	11	0.774	-0.056	4.101	0.01	0.007	0	41.3	34.4	72.2	135	117	0	39	37
2011	10	20	5	47	11	0.82	-0.072	4.101	0.01	0.007	0	40.9	34	71.8	134	116	0	39	37
2011	10	20	5	57	11	0.804	-0.062	4.101	0.01	0.007	0	41.7	34.8	72.7	136	119	0	39	38
2011	10	20	6	7	11	0.797	-0.072	4.101	0.01	0.007	0	42.6	35.7	72.7	137	120	0	38	37
2011	10	20	6	17	11	0.807	-0.095	4.098	0.01	0.007	0	42.6	35.3	72.7	137	119	0	38	37
2011	10	20	6	27	11	0.778	-0.085	4.098	0.01	0.007	0	41.7	34.4	73.1	135	118	0	38	38
2011	10	20	6	37	11	0.787	-0.082	4.098	0.01	0.007	0	42.6	35.3	72.7	138	120	0	39	38
2011	10	20	6	47	11	0.774	-0.069	4.098	0.01	0.007	0	41.7	34.8	73.5	135	118	0	38	37
2011	10	20	6	57	11	0.791	-0.072	4.098	0.01	0.007	0	40.9	34.4	73.5	134	117	0	39	37
2011	10	20	7	7	11	0.787	-0.079	4.098	0.01	0.007	0	41.7	34.4	73.1	135	118	0	38	38
2011	10	20	7	17	11	0.787	-0.079	4.098	0.016	0.013	0	40.9	33.5	73.1	134	116	0	39	38
2011	10	20	7	27	11	0.81	-0.066	4.098	0.01	0.007	0	41.7	34.4	73.1	135	117	0	38	37
2011	10	20	7	37	11	0.787	-0.069	4.094	0.01	0.007	0	41.3	34.4	73.5	134	117	0	38	37
2011	10	20	7	47	11	0.807	-0.085	4.098	0.01	0.007	0	40	33.1	73.1	132	115	0	39	38
2011	10	20	7	57	11	0.804	-0.066	4.094	0.01	0.007	0	40.4	33.5	73.1	132	115	0	38	37
2011	10	20	8	7	11	0.787	-0.098	4.098	0.01	0.007	0	40.4	33.5	74	132	115	0	38	37
2011	10	20	8	17	11	0.817	-0.095	4.094	0.01	0.007	0	40	32.7	73.5	131	114	0	38	38
2011	10	20	8	27	11	0.797	-0.079	4.094	0.01	0.007	0	39.6	33.1	74	131	115	0	39	38
2011	10	20	8	37	11	0.774	-0.085	4.094	0.01	0.007	0	40	33.1	74	131	114	0	38	37
2011	10	20	8	47	11	0.784	-0.102	4.094	0.01	0.007	0	40	32.7	74.4	131	114	0	38	38
2011	10	20	8	57	11	0.801	-0.072	4.094	0.01	0.007	0	39.6	32.7	74	131	114	0	39	38
2011	10	20	9	7	11	0.797	-0.089	4.094	0.01	0.007	0	39.6	33.1	74.4	130	114	0	38	37
2011	10	20	9	17	11	0.804	-0.085	4.094	0.01	0.007	0	39.1	32.3	74.8	130	113	0	39	38
2011	10	20	9	27	11	0.817	-0.085	4.094	0.01	0.007	0	39.6	32.7	74.8	130	113	0	38	37
2011	10	20	9	37	11	0.804	-0.102	4.098	0.01	0.007	0	39.1	32.7	75.7	129	113	0	38	37
2011	10	20	9	47	11	0.787	-0.092	4.094	0.01	0.007	0	38.7	32.7	75.7	129	113	0	39	37
2011	10	20	9	57	11	0.778	-0.066	4.098	0.01	0.007	0	39.6	32.7	76.1	130	113	0	38	37
2011	10	20	10	7	11	0.827	-0.102	4.094	0.01	0.007	0	38.7	32.3	75.3	129	112	0	39	37
2011	10	20	10	17	11	0.797	-0.072	4.098	0.01	0.007	0	39.1	32.3	75.7	129	113	0	38	38
2011	10	20	10	27	11	0.817	-0.056	4.098	0.013	0.01	0	39.1	32.7	76.5	129	113	0	38	37
2011	10	20	10	37	11	0.83	-0.095	4.098	0.01	0.007	0	38.7	32.3	76.5	129	113	0	39	38
2011	10	20	10	47	11	0.778	-0.072	4.098	0.01	0.007	0	38.7	31.8	76.1	128	112	0	38	38
2011	10	20	10	57	11	0.774	-0.059	4.098	0.01	0.007	0	39.1	31.8	76.5	129	112	0	38	38
2011	10	20	11	7	11	0.797	-0.095	4.098	0.01	0.007	0	38.7	31.4	77	128	111	0	38	38

Mazourka (0354)

Year	Month	Day	Hour	Minute	Second	VelocityX	VelocityY	Level	StdError1	StdError2	StdError3	SNR1	SNR2	SNR3	SignalAmp1	SignalAmp2	SignalAmp3	Noise1	Noise2
2011	10	20	11	17	11	0.817	-0.075	4.098	0.01	0.007	0	38.7	31.8	76.5	128	112	0	38	38
2011	10	20	11	27	11	0.797	-0.079	4.098	0.013	0.01	0	38.3	31.8	76.5	128	111	0	39	37
2011	10	20	11	37	11	0.827	-0.102	4.098	0.013	0.01	0	38.7	32.3	76.5	128	112	0	38	37
2011	10	20	11	47	11	0.82	-0.098	4.094	0.01	0.007	0	38.7	31.8	76.1	128	111	0	38	37
2011	10	20	11	57	11	0.827	-0.082	4.094	0.01	0.007	0	38.7	32.3	76.5	128	112	0	38	37
2011	10	20	12	7	11	0.804	-0.085	4.094	0.01	0.007	0	38.7	31.8	77	128	111	0	38	37
2011	10	20	12	17	11	0.804	-0.082	4.094	0.01	0.007	0	38.7	32.3	76.1	129	112	0	39	37
2011	10	20	12	27	11	0.81	-0.092	4.094	0.01	0.007	0	38.3	31.8	75.7	128	111	0	39	37
2011	10	20	12	37	11	0.807	-0.115	4.094	0.01	0.007	0	38.7	31.8	76.5	128	111	0	38	37
2011	10	20	12	47	11	0.837	-0.092	4.094	0.01	0.007	0	38.3	31	75.7	127	110	0	38	38
2011	10	20	12	57	11	0.804	-0.105	4.094	0.01	0.007	0	38.7	31.8	76.1	128	111	0	38	37
2011	10	20	13	7	11	0.817	-0.108	4.094	0.01	0.007	0	38.3	31.4	76.5	127	110	0	38	37
2011	10	20	13	17	11	0.807	-0.089	4.098	0.013	0.01	0	38.3	31.4	76.1	128	111	0	39	38
2011	10	20	13	27	11	0.82	-0.095	4.094	0.01	0.007	0	38.7	31	76.1	128	110	0	38	38
2011	10	20	13	37	11	0.794	-0.092	4.094	0.01	0.007	0	38.7	31.4	76.1	128	110	0	38	37
2011	10	20	13	47	11	0.797	-0.105	4.094	0.01	0.007	0	38.7	31	62.4	128	110	0	38	38
2011	10	20	13	57	11	0.771	-0.072	4.094	0.01	0.007	0	38.3	31	64.5	128	110	0	39	38
2011	10	20	14	7	11	0.797	-0.095	4.094	0.013	0.01	0	38.7	31.4	55.9	128	110	0	38	37
2011	10	20	14	17	11	0.774	-0.079	4.094	0.013	0.01	0	39.1	31.8	59.3	129	111	0	38	37
2011	10	20	14	27	11	0.794	-0.066	4.094	0.01	0.007	0	38.7	31.8	53.8	129	112	0	39	38
2011	10	20	14	37	11	0.804	-0.089	4.094	0.013	0.01	0	38.7	31.8	57.6	129	111	0	39	37
2011	10	20	14	47	11	0.781	-0.095	4.094	0.013	0.01	0	38.7	31.8	59.3	129	111	0	39	37
2011	10	20	14	57	11	0.807	-0.082	4.094	0.01	0.007	0	39.1	32.7	55.5	129	112	0	38	36
2011	10	20	15	7	11	0.801	-0.115	4.098	0.013	0.01	0	38.7	31.8	60.2	129	111	0	39	37
2011	10	20	15	17	11	0.787	-0.112	4.094	0.01	0.007	0	38.7	31.4	57.2	128	110	0	38	37
2011	10	20	15	27	11	0.814	-0.056	4.098	0.01	0.007	0	39.1	31.4	53.8	129	111	0	38	38
2011	10	20	15	37	11	0.758	-0.105	4.098	0.013	0.01	0	39.1	31.8	53.3	129	111	0	38	37
2011	10	20	15	47	11	0.801	-0.089	4.098	0.013	0.01	0	39.1	31.8	53.3	129	111	0	38	37
2011	10	20	15	57	11	0.794	-0.059	4.098	0.01	0.007	0	39.6	31.8	55.5	130	112	0	38	38
2011	10	20	16	7	11	0.778	-0.03	4.098	0.013	0.01	0	39.1	31.4	52.9	130	111	0	39	38
2011	10	20	16	17	11	0.771	-0.085	4.098	0.01	0.007	0	39.1	32.3	57.2	130	111	0	39	36
2011	10	20	16	27	11	0.797	-0.121	4.101	0.01	0.007	0	39.1	31.4	63.2	130	110	0	39	37
2011	10	20	16	37	11	0.784	-0.118	4.101	0.01	0.007	0	39.6	31	61.5	130	110	0	38	38
2011	10	20	16	47	11	0.794	-0.072	4.101	0.01	0.007	0	39.1	31	67.1	129	109	0	38	37
2011	10	20	16	57	11	0.81	-0.102	4.101	0.01	0.007	0	38.7	31	67.9	129	109	0	39	37
2011	10	20	17	7	11	0.823	-0.121	4.101	0.01	0.007	0	38.7	30.5	69.7	129	109	0	39	38
2011	10	20	17	17	11	0.787	-0.066	4.101	0.01	0.007	0	39.1	31.4	71.4	130	110	0	39	37
2011	10	20	17	27	11	0.781	-0.052	4.101	0.01	0.007	0	39.1	31.4	72.7	129	110	0	38	37
2011	10	20	17	37	11	0.781	-0.069	4.101	0.013	0.01	0	39.6	31.8	71.8	130	111	0	38	37
2011	10	20	17	47	11	0.764	-0.003	4.101	0.01	0.007	0	39.1	31.8	71	130	112	0	39	38
2011	10	20	17	57	11	0.748	-0.023	4.104	0.013	0.01	0	39.6	32.3	71.4	130	112	0	38	37
2011	10	20	18	7	11	0.758	-0.046	4.104	0.013	0.01	0	39.1	31.8	71.4	130	112	0	39	38
2011	10	20	18	17	11	0.771	-0.02	4.104	0.01	0.007	0	39.6	32.3	71	131	112	0	39	37
2011	10	20	18	27	11	0.771	-0.026	4.108	0.01	0.007	0	39.6	32.7	70.5	131	113	0	39	37
2011	10	20	18	37	11	0.755	-0.03	4.111	0.01	0.007	0	40	33.1	71	132	114	0	39	37
2011	10	20	18	47	11	0.761	-0.036	4.114	0.01	0.007	0	40.9	33.1	71.4	133	114	0	38	37

Mazourka (0354)

Year	Month	Day	Hour	Minute	Second	VelocityX	VelocityY	Level	StdError1	StdError2	StdError3	SNR1	SNR2	SNR3	SignalAmp1	SignalAmp2	SignalAmp3	Noise1	Noise2
2011	10	20	18	57	11	0.778	-0.049	4.114	0.01	0.007	0	40.9	33.1	72.2	133	114	0	38	37
2011	10	20	19	7	11	0.771	-0.069	4.117	0.01	0.007	0	40	32.7	71.8	132	114	0	39	38
2011	10	20	19	17	11	0.804	-0.056	4.117	0.01	0.007	0	39.6	32.3	72.7	131	113	0	39	38
2011	10	20	19	27	11	0.801	-0.056	4.117	0.01	0.007	0	40	32.7	72.7	132	113	0	39	37
2011	10	20	19	37	11	0.797	-0.069	4.117	0.01	0.007	0	40.4	32.3	73.1	132	113	0	38	38
2011	10	20	19	47	11	0.801	-0.121	4.117	0.01	0.007	0	40.4	32.7	72.7	132	113	0	38	37
2011	10	20	19	57	11	0.81	-0.066	4.121	0.013	0.01	0	40	33.1	74	132	114	0	39	37
2011	10	20	20	7	11	0.781	-0.079	4.117	0.013	0.01	0	40	32.3	74	131	113	0	38	38
2011	10	20	20	17	11	0.81	-0.075	4.121	0.01	0.007	0	40.4	32.7	74.4	132	113	0	38	37
2011	10	20	20	27	11	0.794	-0.066	4.121	0.01	0.007	0	40	32.7	74	132	113	0	39	37
2011	10	20	20	37	11	0.784	-0.072	4.121	0.01	0.007	0	39.6	32.7	74.4	131	113	0	39	37
2011	10	20	20	47	11	0.81	-0.066	4.121	0.01	0.007	0	40.4	33.1	75.3	132	114	0	38	37
2011	10	20	20	57	11	0.804	-0.072	4.121	0.01	0.007	0	40	32.7	75.3	131	113	0	38	37
2011	10	20	21	7	11	0.807	-0.075	4.124	0.01	0.007	0	40.4	33.5	75.3	132	114	0	38	36
2011	10	20	21	17	11	0.797	-0.085	4.121	0.01	0.007	0	40	32.7	75.3	131	114	0	38	38
2011	10	20	21	27	11	0.814	-0.072	4.124	0.013	0.01	0	40.9	33.1	74.8	134	115	0	39	38
2011	10	20	21	37	11	0.787	-0.079	4.124	0.013	0.01	0	40.4	33.1	75.3	132	114	0	38	37
2011	10	20	21	47	11	0.804	-0.072	4.124	0.01	0.007	0	40	33.1	75.3	132	114	0	39	37
2011	10	20	21	57	11	0.791	-0.092	4.124	0.013	0.01	0	43	36.1	74.4	139	121	0	39	37
2011	10	20	22	7	11	0.791	-0.089	4.124	0.01	0.007	0	40.4	33.1	75.3	133	115	0	39	38
2011	10	20	22	17	11	0.781	-0.069	4.124	0.013	0.01	0	40.4	32.7	76.1	132	114	0	38	38
2011	10	20	22	27	11	0.791	-0.075	4.124	0.013	0.01	0	39.6	32.3	75.3	131	113	0	39	38
2011	10	20	22	37	11	0.764	-0.052	4.124	0.013	0.01	0	40	33.1	76.1	131	114	0	38	37
2011	10	20	22	47	11	0.771	-0.046	4.124	0.013	0.01	0	40	32.7	75.3	131	114	0	38	38
2011	10	20	22	57	11	0.761	-0.036	4.124	0.01	0.007	0	39.6	32.7	75.7	131	114	0	39	38
2011	10	20	23	7	11	0.791	-0.043	4.124	0.016	0.013	0	40.4	33.1	75.3	132	114	0	38	37
2011	10	20	23	17	11	0.761	-0.056	4.124	0.01	0.007	0	40.4	33.5	76.1	132	115	0	38	37
2011	10	20	23	27	11	0.768	-0.007	4.124	0.01	0.007	0	40.4	33.5	76.5	132	115	0	38	37
2011	10	20	23	37	11	0.774	-0.066	4.124	0.01	0.007	0	40	32.7	76.1	131	113	0	38	37
2011	10	20	23	47	11	0.778	-0.059	4.124	0.01	0.007	0	40	32.3	76.1	131	113	0	38	38
2011	10	20	23	57	11	0.801	-0.082	4.124	0.01	0.007	0	39.1	32.7	76.1	130	113	0	39	37
2011	10	21	0	7	11	0.781	-0.056	4.124	0.013	0.01	0	40	32.3	76.1	131	113	0	38	38
2011	10	21	0	17	11	0.791	-0.085	4.124	0.013	0.01	0	39.6	33.1	75.7	131	114	0	39	37
2011	10	21	0	27	11	0.784	-0.059	4.124	0.01	0.007	0	39.6	32.3	75.3	131	113	0	39	38
2011	10	21	0	37	11	0.804	-0.079	4.124	0.01	0.007	0	40	32.7	75.7	131	114	0	38	38
2011	10	21	0	47	11	0.801	-0.092	4.124	0.013	0.01	0	40	32.3	75.3	131	113	0	38	38
2011	10	21	0	57	11	0.823	-0.062	4.124	0.01	0.007	0	40	33.1	75.3	131	114	0	38	37
2011	10	21	1	7	11	0.801	-0.082	4.124	0.01	0.007	0	40	32.7	74.4	131	113	0	38	37
2011	10	21	1	17	11	0.807	-0.052	4.124	0.01	0.007	0	40	32.7	74.8	131	114	0	38	38
2011	10	21	1	27	11	0.794	-0.066	4.124	0.013	0.01	0	40	32.3	74.8	131	113	0	38	38
2011	10	21	1	37	11	0.81	-0.066	4.124	0.016	0.013	0	40	33.1	74	131	114	0	38	37
2011	10	21	1	47	11	0.807	-0.062	4.121	0.016	0.013	0	40	32.7	74.8	131	114	0	38	38
2011	10	21	1	57	11	0.827	-0.059	4.121	0.016	0.013	0	39.1	32.7	74.4	130	113	0	39	37
2011	10	21	2	7	11	0.758	-0.023	4.121	0.013	0.01	0	40	32.7	75.3	131	114	0	38	38
2011	10	21	2	17	11	0.774	-0.082	4.121	0.01	0.007	0	39.1	32.3	75.3	130	113	0	39	38
2011	10	21	2	27	11	0.81	-0.082	4.121	0.01	0.007	0	39.1	32.7	75.3	130	113	0	39	37

Mazourka (0354)

Year	Month	Day	Hour	Minute	Second	VelocityX	VelocityY	Level	StdError1	StdError2	StdError3	SNR1	SNR2	SNR3	SignalAmp1	SignalAmp2	SignalAmp3	Noise1	Noise2
2011	10	21	2	37	11	0.797	-0.043	4.121	0.01	0.007	0	39.6	32.7	74.8	130	113	0	38	37
2011	10	21	2	47	11	0.791	-0.026	4.121	0.01	0.007	0	38.7	32.7	75.7	129	113	0	39	37
2011	10	21	2	57	11	0.804	-0.085	4.121	0.01	0.007	0	39.1	32.7	75.3	130	113	0	39	37
2011	10	21	3	7	11	0.794	-0.082	4.121	0.01	0.007	0	40	32.7	75.3	131	114	0	38	38
2011	10	21	3	17	11	0.797	-0.095	4.121	0.01	0.007	0	39.1	32.7	75.7	130	113	0	39	37
2011	10	21	3	27	11	0.801	-0.075	4.121	0.01	0.007	0	39.6	32.7	75.3	131	114	0	39	38
2011	10	21	3	37	11	0.804	-0.079	4.121	0.01	0.007	0	39.6	32.3	73.1	130	113	0	38	38
2011	10	21	3	47	11	0.804	-0.072	4.117	0.013	0.01	0	44.7	38.3	74.4	143	126	0	39	37
2011	10	21	3	57	11	0.81	-0.043	4.117	0.013	0.01	0	46	38.7	74	145	127	0	38	37
2011	10	21	4	7	11	0.787	-0.072	4.117	0.013	0.01	0	40.4	33.1	74.8	132	115	0	38	38
2011	10	21	4	17	11	0.797	-0.118	4.117	0.01	0.007	0	39.1	33.1	75.3	130	114	0	39	37
2011	10	21	4	27	11	0.781	-0.079	4.117	0.01	0.007	0	39.6	32.7	74.8	131	114	0	39	38
2011	10	21	4	37	11	0.794	-0.102	4.117	0.013	0.01	0	39.1	32.7	75.7	130	113	0	39	37
2011	10	21	4	47	11	0.787	-0.059	4.117	0.01	0.007	0	39.1	32.3	75.7	130	113	0	39	38
2011	10	21	4	57	11	0.778	-0.075	4.117	0.01	0.007	0	40	31.8	75.7	131	113	0	38	39
2011	10	21	5	7	11	0.801	-0.072	4.117	0.01	0.007	0	40	33.1	74.8	132	115	0	39	38
2011	10	21	5	17	11	0.797	-0.089	4.117	0.01	0.007	0	39.1	32.3	74.8	130	113	0	39	38
2011	10	21	5	27	11	0.801	-0.062	4.117	0.01	0.007	0	39.6	33.1	74	131	114	0	39	37
2011	10	21	5	37	11	0.801	-0.046	4.117	0.013	0.01	0	43.4	36.1	75.3	139	122	0	38	38
2011	10	21	5	47	11	0.801	-0.085	4.114	0.013	0.01	0	39.6	33.1	73.5	131	114	0	39	37
2011	10	21	5	57	11	0.784	-0.062	4.114	0.01	0.007	0	40.4	33.5	73.1	133	116	0	39	38
2011	10	21	6	7	11	0.801	-0.085	4.114	0.01	0.007	0	40.4	33.5	73.5	133	116	0	39	38
2011	10	21	6	17	11	0.801	-0.072	4.114	0.01	0.007	0	42.6	36.1	73.1	138	121	0	39	37
2011	10	21	6	27	11	0.814	-0.033	4.114	0.01	0.007	0	40.9	34.4	74	134	117	0	39	37
2011	10	21	6	37	11	0.82	-0.072	4.114	0.01	0.007	0	40.4	33.5	73.5	133	116	0	39	38
2011	10	21	6	47	11	0.81	-0.066	4.114	0.01	0.007	0	41.3	34.4	73.5	135	118	0	39	38
2011	10	21	6	57	11	0.814	-0.056	4.114	0.013	0.01	0	40.9	34.4	74.4	134	117	0	39	37
2011	10	21	7	7	11	0.801	-0.089	4.114	0.01	0.007	0	40.9	33.5	74.4	133	116	0	38	38
2011	10	21	7	17	11	0.814	-0.069	4.114	0.016	0.013	0	40.9	34	74.8	133	116	0	38	37
2011	10	21	7	27	11	0.817	-0.062	4.114	0.013	0.01	0	40	32.7	74.4	131	114	0	38	38
2011	10	21	7	37	11	0.81	-0.079	4.114	0.013	0.01	0	40	33.5	73.5	132	115	0	39	37
2011	10	21	7	47	11	0.827	-0.079	4.114	0.013	0.01	0	40	33.1	74	132	115	0	39	38
2011	10	21	7	57	11	0.797	-0.072	4.114	0.013	0.01	0	40.4	33.5	74.4	132	115	0	38	37
2011	10	21	8	7	11	0.814	-0.059	4.114	0.01	0.007	0	40.9	33.5	74.8	133	116	0	38	38
2011	10	21	8	17	11	0.787	-0.075	4.114	0.013	0.01	0	40	32.7	74.8	131	114	0	38	38
2011	10	21	8	27	11	0.804	-0.072	4.114	0.01	0.007	0	39.1	33.1	74.8	130	114	0	39	37
2011	10	21	8	37	11	0.791	-0.069	4.114	0.01	0.007	0	39.6	32.7	74.4	130	114	0	38	38
2011	10	21	8	47	11	0.837	-0.066	4.114	0.01	0.007	0	39.1	33.1	74	130	114	0	39	37
2011	10	21	8	57	11	0.797	-0.072	4.114	0.01	0.007	0	38.7	32.3	74	129	113	0	39	38
2011	10	21	9	7	11	0.81	-0.072	4.114	0.01	0.007	0	38.7	31.8	74	129	113	0	39	39
2011	10	21	9	17	11	0.827	-0.062	4.114	0.01	0.007	0	38.7	32.3	74.4	129	113	0	39	38
2011	10	21	9	27	11	0.787	-0.039	4.114	0.01	0.007	0	39.1	32.3	74.4	129	113	0	38	38
2011	10	21	9	37	11	0.787	-0.082	4.111	0.013	0.01	0	38.7	32.3	74.8	129	113	0	39	38
2011	10	21	9	47	11	0.804	-0.075	4.114	0.013	0.01	0	39.1	32.7	74	129	113	0	38	37
2011	10	21	9	57	11	0.83	-0.085	4.111	0.01	0.007	0	39.1	32.3	73.5	129	113	0	38	38
2011	10	21	10	7	11	0.83	-0.059	4.111	0.013	0.01	0	39.1	32.3	74	129	113	0	38	38

Mazourka (0354)

Year	Month	Day	Hour	Minute	Second	VelocityX	VelocityY	Level	StdError1	StdError2	StdError3	SNR1	SNR2	SNR3	SignalAmp1	SignalAmp2	SignalAmp3	Noise1	Noise2
2011	10	21	10	17	11	0.797	-0.098	4.111	0.01	0.007	0	38.3	31.8	71.8	128	112	0	39	38
2011	10	21	10	27	11	0.81	-0.062	4.111	0.01	0.007	0	38.3	32.3	72.7	128	113	0	39	38
2011	10	21	10	37	11	0.817	-0.105	4.111	0.01	0.007	0	37.8	32.3	72.7	127	112	0	39	37
2011	10	21	10	47	11	0.784	-0.095	4.111	0.01	0.007	0	38.7	32.3	72.2	128	113	0	38	38
2011	10	21	10	57	11	0.801	-0.105	4.111	0.01	0.007	0	38.7	31.8	72.7	128	112	0	38	38
2011	10	21	11	7	11	0.787	-0.085	4.111	0.01	0.007	0	38.3	31.4	73.5	127	111	0	38	38
2011	10	21	11	17	11	0.797	-0.062	4.111	0.013	0.01	0	38.3	32.3	74.4	128	113	0	39	38
2011	10	21	11	27	11	0.823	-0.062	4.111	0.013	0.01	0	38.3	32.3	74.4	128	112	0	39	37
2011	10	21	11	37	11	0.823	-0.089	4.114	0.013	0.01	0	38.3	31.8	75.7	128	112	0	39	38
2011	10	21	11	47	11	0.804	-0.082	4.114	0.01	0.007	0	38.7	32.7	75.7	129	113	0	39	37
2011	10	21	11	57	11	0.823	-0.089	4.114	0.01	0.007	0	38.7	32.3	74	128	113	0	38	38
2011	10	21	12	7	11	0.804	-0.098	4.114	0.01	0.007	0	38.3	31.8	74	128	112	0	39	38
2011	10	21	12	17	11	0.843	-0.102	4.114	0.01	0.007	0	38.3	31.8	74	128	112	0	39	38
2011	10	21	12	27	11	0.774	-0.085	4.114	0.01	0.007	0	39.1	32.3	74.8	129	113	0	38	38
2011	10	21	12	37	11	0.778	-0.098	4.114	0.013	0.01	0	39.1	32.3	76.1	129	113	0	38	38
2011	10	21	12	47	11	0.814	-0.085	4.114	0.013	0.01	0	38.3	31.8	77	128	112	0	39	38
2011	10	21	12	57	11	0.817	-0.131	4.114	0.01	0.007	0	39.1	32.3	76.5	129	113	0	38	38
2011	10	21	13	7	11	0.817	-0.095	4.114	0.01	0.007	0	39.1	32.3	77	129	112	0	38	37
2011	10	21	13	17	11	0.833	-0.072	4.114	0.01	0.007	0	39.1	31.8	77.4	129	113	0	38	39
2011	10	21	13	27	11	0.787	-0.075	4.114	0.013	0.01	0	38.7	32.3	77.4	129	113	0	39	38
2011	10	21	13	37	11	0.814	-0.085	4.114	0.01	0.007	0	38.3	32.3	77.4	128	112	0	39	37
2011	10	21	13	47	11	0.83	-0.079	4.114	0.013	0.01	0	39.1	32.7	76.5	130	114	0	39	38
2011	10	21	13	57	11	0.781	-0.085	4.114	0.01	0.007	0	39.1	31.8	77	129	112	0	38	38
2011	10	21	14	7	11	0.781	-0.062	4.114	0.01	0.007	0	39.1	32.7	75.7	130	113	0	39	37
2011	10	21	14	17	11	0.801	-0.082	4.114	0.01	0.007	0	38.7	31.8	75.7	128	112	0	38	38
2011	10	21	14	27	11	0.827	-0.072	4.114	0.013	0.01	0	38.3	31.4	74.4	128	111	0	39	38
2011	10	21	14	37	11	0.797	-0.118	4.114	0.013	0.01	0	38.7	31.8	74.8	128	111	0	38	37
2011	10	21	14	47	11	0.794	-0.075	4.114	0.013	0.01	0	39.1	32.3	71	130	113	0	39	38
2011	10	21	14	57	11	0.814	-0.089	4.111	0.013	0.01	0	39.1	31.4	74	129	111	0	38	38
2011	10	21	15	7	11	0.797	-0.118	4.111	0.01	0.007	0	39.1	32.3	72.2	129	112	0	38	37
2011	10	21	15	17	11	0.781	-0.062	4.111	0.013	0.01	0	39.1	32.7	72.7	130	113	0	39	37
2011	10	21	15	27	11	0.801	-0.098	4.114	0.013	0.01	0	39.1	31.8	72.2	129	112	0	38	38
2011	10	21	15	37	11	0.797	-0.056	4.114	0.016	0.013	0	39.6	32.3	72.7	131	112	0	39	37
2011	10	21	15	47	11	0.807	-0.056	4.114	0.013	0.01	0	39.1	32.3	74	130	113	0	39	38
2011	10	21	15	57	11	0.787	-0.098	4.114	0.01	0.007	0	39.1	31.8	73.5	130	112	0	39	38
2011	10	21	16	7	11	0.81	-0.082	4.114	0.01	0.007	0	39.1	31.8	77	130	112	0	39	38
2011	10	21	16	17	11	0.768	-0.072	4.114	0.013	0.01	0	39.6	32.7	77	130	113	0	38	37
2011	10	21	16	27	11	0.797	-0.095	4.117	0.01	0.007	0	39.1	31.4	76.5	130	111	0	39	38
2011	10	21	16	37	11	0.784	-0.085	4.117	0.013	0.01	0	39.6	32.3	78.3	130	112	0	38	37
2011	10	21	16	47	11	0.797	-0.062	4.117	0.01	0.007	0	39.1	31.8	77.8	129	111	0	38	37
2011	10	21	16	57	11	0.814	-0.092	4.117	0.01	0.007	0	39.1	31.8	77.8	130	112	0	39	38
2011	10	21	17	7	11	0.778	-0.102	4.117	0.01	0.007	0	39.1	32.3	77.8	130	112	0	39	37
2011	10	21	17	17	11	0.814	-0.082	4.117	0.01	0.007	0	39.1	31.4	78.3	130	111	0	39	38
2011	10	21	17	27	11	0.814	-0.089	4.117	0.01	0.007	0	39.1	31.4	77.8	130	111	0	39	38
2011	10	21	17	37	11	0.81	-0.082	4.117	0.01	0.007	0	39.6	31.4	77.8	130	112	0	38	39
2011	10	21	17	47	11	0.801	-0.059	4.117	0.016	0.013	0	40	32.3	77.8	131	113	0	38	38

Mazourka (0354)

Year	Month	Day	Hour	Minute	Second	VelocityX	VelocityY	Level	StdError1	StdError2	StdError3	SNR1	SNR2	SNR3	SignalAmp1	SignalAmp2	SignalAmp3	Noise1	Noise2
2011	10	21	17	57	11	0.837	-0.075	4.117	0.013	0.01	0	40.4	32.7	77	132	114	0	38	38
2011	10	21	18	7	11	0.827	-0.085	4.117	0.01	0.007	0	40.4	32.7	77	132	114	0	38	38
2011	10	21	18	17	11	0.82	-0.108	4.117	0.01	0.007	0	39.6	32.3	76.5	131	113	0	39	38
2011	10	21	18	27	11	0.814	-0.082	4.117	0.01	0.007	0	39.6	32.7	76.1	131	113	0	39	37
2011	10	21	18	37	11	0.84	-0.085	4.117	0.01	0.007	0	39.6	32.3	75.7	131	113	0	39	38
2011	10	21	18	47	11	0.807	-0.072	4.117	0.01	0.007	0	40	32.3	76.1	131	113	0	38	38
2011	10	21	18	57	11	0.784	-0.072	4.117	0.01	0.007	0	40	32.7	77	131	113	0	38	37
2011	10	21	19	7	11	0.814	-0.046	4.121	0.01	0.007	0	39.6	32.3	78.3	131	114	0	39	39
2011	10	21	19	17	11	0.794	-0.072	4.121	0.01	0.007	0	39.6	33.1	78.7	131	114	0	39	37
2011	10	21	19	27	11	0.794	-0.072	4.121	0.01	0.007	0	39.6	32.7	77.8	131	114	0	39	38
2011	10	21	19	37	11	0.804	-0.085	4.121	0.01	0.007	0	39.6	32.3	78.3	130	113	0	38	38
2011	10	21	19	47	11	0.797	-0.089	4.121	0.01	0.007	0	39.6	32.7	77.8	131	114	0	39	38
2011	10	21	19	57	11	0.807	-0.089	4.121	0.01	0.007	0	39.1	32.3	78.7	130	113	0	39	38
2011	10	21	20	7	11	0.81	-0.072	4.121	0.01	0.007	0	40	32.7	76.5	132	114	0	39	38
2011	10	21	20	17	11	0.817	-0.079	4.121	0.01	0.007	0	40	32.3	76.1	131	113	0	38	38
2011	10	21	20	27	11	0.823	-0.072	4.121	0.01	0.007	0	39.6	32.7	76.1	131	114	0	39	38
2011	10	21	20	37	11	0.791	-0.069	4.121	0.01	0.007	0	40	33.1	75.3	131	114	0	38	37
2011	10	21	20	47	11	0.801	-0.105	4.121	0.01	0.007	0	39.6	32.3	76.1	131	113	0	39	38
2011	10	21	20	57	11	0.817	-0.095	4.121	0.01	0.007	0	40	33.1	74.8	132	114	0	39	37
2011	10	21	21	7	11	0.797	-0.072	4.121	0.01	0.007	0	39.6	32.3	75.3	131	113	0	39	38
2011	10	21	21	17	11	0.787	-0.072	4.121	0.016	0.013	0	41.3	34.4	75.3	135	118	0	39	38
2011	10	21	21	27	11	0.758	-0.105	4.121	0.01	0.007	0	40	33.1	74.4	132	115	0	39	38
2011	10	21	21	37	11	0.794	-0.072	4.121	0.013	0.01	0	41.3	34.8	74.8	135	118	0	39	37
2011	10	21	21	47	11	0.82	-0.108	4.121	0.013	0.01	0	40.4	34	74	133	116	0	39	37
2011	10	21	21	57	11	0.82	-0.098	4.121	0.01	0.007	0	40.4	34	74.8	133	116	0	39	37
2011	10	21	22	7	11	0.807	-0.052	4.121	0.01	0.007	0	40	33.1	75.3	131	114	0	38	37
2011	10	21	22	17	11	0.771	-0.072	4.121	0.013	0.01	0	39.6	32.7	74.8	130	113	0	38	37
2011	10	21	22	27	11	0.794	-0.072	4.121	0.01	0.007	0	39.6	33.1	75.7	131	114	0	39	37
2011	10	21	22	37	11	0.804	-0.062	4.121	0.013	0.01	0	40	33.5	74.8	131	115	0	38	37
2011	10	21	22	47	11	0.81	-0.082	4.121	0.013	0.01	0	39.1	33.1	74.8	130	114	0	39	37
2011	10	21	22	57	11	0.791	-0.085	4.121	0.01	0.007	0	39.1	32.3	74.8	129	113	0	38	38
2011	10	21	23	7	11	0.787	-0.072	4.121	0.01	0.007	0	39.1	32.7	74.4	130	114	0	39	38
2011	10	21	23	17	11	0.755	-0.059	4.117	0.013	0.01	0	39.1	33.1	74.8	130	114	0	39	37
2011	10	21	23	27	11	0.823	-0.069	4.117	0.01	0.007	0	39.6	32.7	74	130	114	0	38	38
2011	10	21	23	37	11	0.781	-0.072	4.117	0.01	0.007	0	39.1	32.7	74	130	114	0	39	38
2011	10	21	23	47	11	0.807	-0.036	4.117	0.01	0.007	0	40	32.7	74	131	114	0	38	38
2011	10	21	23	57	11	0.81	-0.082	4.117	0.01	0.007	0	39.6	33.1	74.8	130	114	0	38	37
2011	10	22	0	7	11	0.771	-0.066	4.117	0.01	0.007	0	40	32.7	74	131	114	0	38	38
2011	10	22	0	17	11	0.768	-0.059	4.117	0.01	0.007	0	39.1	32.7	74.8	129	113	0	38	37
2011	10	22	0	27	11	0.81	-0.039	4.114	0.01	0.007	0	39.6	32.7	73.1	131	114	0	39	38
2011	10	22	0	37	11	0.784	-0.059	4.114	0.01	0.007	0	40	33.5	72.7	131	115	0	38	37
2011	10	22	0	47	11	0.787	-0.039	4.114	0.01	0.007	0	39.6	33.1	72.2	131	115	0	39	38
2011	10	22	0	57	11	0.794	-0.056	4.114	0.01	0.007	0	39.6	32.7	72.7	130	114	0	38	38
2011	10	22	1	7	11	0.781	-0.052	4.111	0.01	0.007	0	39.6	33.1	72.2	131	115	0	39	38
2011	10	22	1	17	11	0.791	-0.01	4.111	0.01	0.007	0	39.6	33.1	72.7	131	115	0	39	38
2011	10	22	1	27	11	0.784	-0.052	4.111	0.01	0.007	0	38.7	32.3	72.7	129	113	0	39	38

Mazourka (0354)

Year	Month	Day	Hour	Minute	Second	VelocityX	VelocityY	Level	StdError1	StdError2	StdError3	SNR1	SNR2	SNR3	SignalAmp1	SignalAmp2	SignalAmp3	Noise1	Noise2
2011	10	22	1	37	11	0.764	-0.026	4.111	0.016	0.016	0	39.6	32.7	72.2	131	114	0	39	38
2011	10	22	1	47	11	0.771	-0.059	4.111	0.013	0.01	0	39.6	32.7	73.1	130	114	0	38	38
2011	10	22	1	57	11	0.751	0.007	4.111	0.01	0.007	0	39.1	32.7	75.3	130	114	0	39	38
2011	10	22	2	7	11	0.787	-0.043	4.111	0.01	0.007	0	39.1	32.7	74.4	130	114	0	39	38
2011	10	22	2	17	11	0.738	-0.036	4.111	0.01	0.007	0	39.6	33.1	73.5	130	114	0	38	37
2011	10	22	2	27	11	0.774	-0.036	4.111	0.013	0.01	0	39.6	32.7	73.1	131	114	0	39	38
2011	10	22	2	37	11	0.784	-0.043	4.108	0.01	0.007	0	39.1	32.3	73.5	129	113	0	38	38
2011	10	22	2	47	11	0.768	-0.023	4.108	0.01	0.007	0	39.6	32.7	73.1	130	114	0	38	38
2011	10	22	2	57	11	0.764	-0.062	4.104	0.013	0.01	0	38.7	33.1	73.5	129	114	0	39	37
2011	10	22	3	7	11	0.741	-0.026	4.101	0.013	0.01	0	39.1	32.7	72.7	130	114	0	39	38
2011	10	22	3	17	11	0.81	-0.03	4.101	0.013	0.01	0	39.1	32.3	73.1	129	113	0	38	38
2011	10	22	3	27	11	0.748	-0.03	4.098	0.01	0.007	0	39.6	33.5	73.1	131	115	0	39	37
2011	10	22	3	37	11	0.758	-0.03	4.098	0.01	0.007	0	40	33.1	73.5	131	115	0	38	38
2011	10	22	3	47	11	0.771	-0.026	4.098	0.016	0.013	0	42.1	36.1	73.1	136	121	0	38	37
2011	10	22	3	57	11	0.778	-0.049	4.094	0.013	0.01	0	45.2	38.7	73.1	144	128	0	39	38
2011	10	22	4	7	11	0.774	-0.046	4.094	0.01	0.007	0	42.1	35.3	73.5	136	120	0	38	38
2011	10	22	4	17	11	0.758	-0.059	4.094	0.013	0.01	0	43.9	37	74	141	124	0	39	38
2011	10	22	4	27	11	0.768	-0.046	4.094	0.016	0.013	0	40.9	34.4	74	133	117	0	38	37
2011	10	22	4	37	11	0.761	-0.072	4.091	0.01	0.007	0	41.7	35.3	73.5	135	119	0	38	37
2011	10	22	4	47	11	0.774	-0.043	4.091	0.01	0.007	0	42.6	35.7	73.1	137	121	0	38	38
2011	10	22	4	57	11	0.771	-0.075	4.091	0.01	0.007	0	41.3	34.8	74	135	119	0	39	38
2011	10	22	5	7	11	0.761	-0.056	4.091	0.01	0.007	0	41.7	35.7	74	136	120	0	39	37
2011	10	22	5	17	11	0.771	-0.023	4.091	0.01	0.007	0	40.9	34	74	133	117	0	38	38
2011	10	22	5	27	11	0.768	-0.046	4.091	0.01	0.007	0	40.4	34	74.4	133	117	0	39	38
2011	10	22	5	37	11	0.791	-0.069	4.088	0.01	0.007	0	43.4	37	74.4	139	123	0	38	37
2011	10	22	5	47	11	0.787	-0.066	4.088	0.013	0.01	0	41.3	34.8	74.8	135	119	0	39	38
2011	10	22	5	57	11	0.774	-0.052	4.088	0.01	0.007	0	44.3	37.4	75.3	141	125	0	38	38
2011	10	22	6	7	11	0.768	-0.062	4.088	0.01	0.007	0	42.6	36.1	75.3	138	122	0	39	38
2011	10	22	6	17	11	0.794	-0.066	4.088	0.01	0.007	0	42.1	35.7	75.3	136	121	0	38	38
2011	10	22	6	27	11	0.794	-0.066	4.088	0.01	0.007	0	42.6	36.1	75.7	138	122	0	39	38
2011	10	22	6	37	11	0.781	-0.056	4.085	0.01	0.007	0	42.1	35.7	75.7	137	121	0	39	38
2011	10	22	6	47	11	0.764	-0.03	4.085	0.01	0.007	0	43.4	37.4	75.7	140	124	0	39	37
2011	10	22	6	57	11	0.768	-0.046	4.085	0.01	0.007	0	43.9	37.4	75.7	141	125	0	39	38
2011	10	22	7	7	11	0.787	-0.043	4.085	0.01	0.007	0	43.9	37.4	75.7	141	125	0	39	38
2011	10	22	7	17	11	0.748	-0.052	4.085	0.013	0.01	0	42.6	35.7	75.3	138	121	0	39	38
2011	10	22	7	27	11	0.774	-0.052	4.081	0.01	0.007	0	40.9	34.4	75.7	134	118	0	39	38
2011	10	22	7	37	11	0.774	-0.062	4.085	0.013	0.01	0	40.9	34.4	75.7	134	118	0	39	38
2011	10	22	7	47	11	0.751	-0.033	4.081	0.01	0.007	0	40	34	74.8	132	116	0	39	37
2011	10	22	7	57	11	0.771	-0.023	4.081	0.01	0.007	0	40	33.5	75.7	132	116	0	39	38
2011	10	22	8	7	11	0.761	0.007	4.081	0.01	0.007	0	40.4	34	76.1	133	117	0	39	38
2011	10	22	8	17	11	0.761	-0.043	4.081	0.01	0.007	0	39.6	33.5	76.1	131	116	0	39	38
2011	10	22	8	27	11	0.784	-0.02	4.081	0.01	0.007	0	39.1	33.1	76.5	130	115	0	39	38
2011	10	22	8	37	11	0.761	-0.043	4.081	0.01	0.007	0	39.1	33.5	77.4	130	115	0	39	37
2011	10	22	8	47	11	0.725	0	4.081	0.01	0.007	0	38.7	33.1	77	129	115	0	39	38
2011	10	22	8	57	11	0.722	0	4.081	0.01	0.007	0	39.1	33.1	77.4	130	115	0	39	38
2011	10	22	9	7	11	0.738	-0.052	4.078	0.013	0.01	0	39.6	33.5	77.8	130	115	0	38	37

Mazourka (0354)

Year	Month	Day	Hour	Minute	Second	VelocityX	VelocityY	Level	StdError1	StdError2	StdError3	SNR1	SNR2	SNR3	SignalAmp1	SignalAmp2	SignalAmp3	Noise1	Noise2
2011	10	22	9	17	11	0.719	-0.043	4.078	0.01	0.007	0	38.7	32.7	77	129	114	0	39	38
2011	10	22	9	27	11	0.781	-0.03	4.078	0.016	0.013	0	39.1	33.1	77.4	129	115	0	38	38
2011	10	22	9	37	11	0.745	-0.013	4.078	0.016	0.013	0	38.3	31.8	77.4	128	113	0	39	39
2011	10	22	9	47	11	0.741	-0.026	4.078	0.01	0.007	0	38.3	32.7	77.8	128	114	0	39	38
2011	10	22	9	57	11	0.778	-0.039	4.078	0.01	0.007	0	39.1	32.3	77.4	129	114	0	38	39
2011	10	22	10	7	11	0.728	-0.013	4.078	0.013	0.01	0	38.7	32.3	77.4	128	113	0	38	38
2011	10	22	10	17	11	0.722	0.01	4.075	0.01	0.007	0	39.1	32.7	76.1	129	114	0	38	38
2011	10	22	10	27	11	0.738	-0.03	4.075	0.01	0.007	0	38.3	31.8	76.5	128	113	0	39	39
2011	10	22	10	37	11	0.751	-0.043	4.075	0.01	0.007	0	38.3	32.7	75.7	128	113	0	39	37
2011	10	22	10	47	11	0.758	-0.046	4.075	0.013	0.01	0	37.8	31.8	77	127	112	0	39	38
2011	10	22	10	57	11	0.738	-0.033	4.075	0.01	0.007	0	38.3	32.3	75.7	128	113	0	39	38
2011	10	22	11	7	11	0.725	-0.046	4.075	0.01	0.007	0	38.3	32.7	74.8	128	113	0	39	37
2011	10	22	11	17	11	0.722	-0.039	4.072	0.01	0.007	0	37.8	32.3	75.3	127	113	0	39	38
2011	10	22	11	27	11	0.778	-0.075	4.072	0.01	0.007	0	37.8	31.8	74.8	127	112	0	39	38
2011	10	22	11	37	11	0.741	-0.062	4.072	0.01	0.007	0	37.4	31.8	75.7	126	112	0	39	38
2011	10	22	11	47	11	0.794	-0.043	4.072	0.016	0.013	0	37.8	31.4	71.4	127	112	0	39	39
2011	10	22	11	57	11	0.781	-0.03	4.072	0.016	0.013	0	37.8	31.8	73.5	127	112	0	39	38
2011	10	22	12	7	11	0.768	-0.033	4.072	0.01	0.007	0	37.8	32.3	73.5	127	113	0	39	38
2011	10	22	12	17	11	0.758	-0.072	4.068	0.01	0.007	0	37.8	31.4	73.1	127	112	0	39	39
2011	10	22	12	27	11	0.764	-0.043	4.062	0.013	0.01	0	37.8	32.3	72.2	127	113	0	39	38
2011	10	22	12	37	11	0.755	-0.043	4.058	0.013	0.01	0	37.8	32.3	71.8	127	113	0	39	38
2011	10	22	12	47	11	0.735	-0.039	4.058	0.01	0.007	0	37.8	32.3	72.2	127	113	0	39	38
2011	10	22	12	57	11	0.745	-0.033	4.058	0.013	0.01	0	37.8	32.3	71.4	127	113	0	39	38
2011	10	22	13	7	11	0.725	-0.049	4.058	0.013	0.01	0	38.3	32.3	72.7	127	113	0	38	38
2011	10	22	13	17	11	0.771	-0.052	4.055	0.01	0.007	0	37.8	32.3	72.7	127	113	0	39	38
2011	10	22	13	27	11	0.755	-0.023	4.055	0.01	0.007	0	38.3	32.3	73.1	128	113	0	39	38
2011	10	22	13	37	11	0.768	-0.072	4.058	0.013	0.01	0	38.3	31.8	72.7	127	111	0	38	37
2011	10	22	13	47	11	0.774	-0.046	4.058	0.01	0.007	0	38.3	31.8	74.4	128	112	0	39	38
2011	10	22	13	57	11	0.761	-0.056	4.055	0.01	0.007	0	38.3	32.3	74.4	128	113	0	39	38
2011	10	22	14	7	11	0.755	-0.066	4.055	0.013	0.01	0	39.1	33.1	74.4	129	114	0	38	37
2011	10	22	14	17	11	0.781	-0.079	4.055	0.01	0.007	0	38.7	31.8	74	128	113	0	38	39
2011	10	22	14	27	11	0.774	-0.079	4.055	0.01	0.007	0	40.9	34.8	72.7	134	119	0	39	38
2011	10	22	14	37	11	0.758	-0.003	4.052	0.01	0.007	0	40	33.5	73.1	131	115	0	38	37
2011	10	22	14	47	11	0.771	-0.049	4.052	0.013	0.01	0	38.7	32.7	58	129	113	0	39	37
2011	10	22	14	57	11	0.791	-0.089	4.052	0.01	0.007	0	37.8	31.8	56.8	127	111	0	39	37
2011	10	22	15	7	11	0.787	-0.075	4.052	0.01	0.007	0	38.7	32.3	75.3	128	112	0	38	37
2011	10	22	15	17	11	0.751	-0.072	4.052	0.013	0.01	0	38.7	31.8	74.8	128	112	0	38	38
2011	10	22	15	27	11	0.778	-0.075	4.052	0.01	0.007	0	38.7	32.3	75.3	129	113	0	39	38
2011	10	22	15	37	11	0.771	-0.066	4.052	0.013	0.01	0	39.1	32.3	76.1	130	113	0	39	38
2011	10	22	15	47	11	0.748	-0.059	4.052	0.01	0.007	0	38.7	32.7	75.7	129	113	0	39	37
2011	10	22	15	57	11	0.787	-0.049	4.052	0.01	0.007	0	38.7	32.7	76.1	129	113	0	39	37
2011	10	22	16	7	11	0.771	-0.059	4.052	0.01	0.007	0	38.7	32.3	75.7	129	113	0	39	38
2011	10	22	16	17	11	0.778	-0.072	4.052	0.01	0.007	0	38.7	32.3	75.7	129	113	0	39	38
2011	10	22	16	27	11	0.771	-0.066	4.052	0.01	0.007	0	38.7	32.7	75.7	129	113	0	39	37
2011	10	22	16	37	11	0.781	-0.089	4.049	0.013	0.01	0	38.7	31.8	75.3	129	112	0	39	38
2011	10	22	16	47	11	0.758	-0.069	4.049	0.013	0.01	0	38.3	32.3	75.3	128	112	0	39	37

Mazourka (0354)

Year	Month	Day	Hour	Minute	Second	VelocityX	VelocityY	Level	StdError1	StdError2	StdError3	SNR1	SNR2	SNR3	SignalAmp1	SignalAmp2	SignalAmp3	Noise1	Noise2
2011	10	22	16	57	11	0.755	-0.052	4.049	0.013	0.01	0	38.3	31.8	75.7	128	112	0	39	38
2011	10	22	17	7	11	0.771	-0.072	4.049	0.01	0.007	0	38.7	31.8	74.8	129	112	0	39	38
2011	10	22	17	17	11	0.751	-0.043	4.052	0.01	0.007	0	38.7	32.3	75.7	129	112	0	39	37
2011	10	22	17	27	11	0.774	-0.072	4.049	0.013	0.01	0	38.3	31.8	76.1	128	112	0	39	38
2011	10	22	17	37	11	0.728	-0.066	4.049	0.013	0.01	0	38.7	32.3	76.1	129	113	0	39	38
2011	10	22	17	47	11	0.748	-0.062	4.049	0.01	0.007	0	38.7	31.8	76.1	129	113	0	39	39
2011	10	22	17	57	11	0.748	-0.069	4.052	0.013	0.01	0	39.1	32.7	77.4	129	113	0	38	37
2011	10	22	18	7	11	0.768	-0.072	4.052	0.01	0.007	0	39.1	32.7	77	129	113	0	38	37
2011	10	22	18	17	11	0.768	-0.062	4.052	0.016	0.013	0	40	33.1	77.8	131	115	0	38	38
2011	10	22	18	27	11	0.745	-0.056	4.052	0.01	0.007	0	39.6	33.1	77.8	130	114	0	38	37
2011	10	22	18	37	11	0.761	-0.082	4.052	0.01	0.007	0	39.1	33.1	78.3	130	114	0	39	37
2011	10	22	18	47	11	0.774	-0.052	4.052	0.01	0.007	0	40	33.1	77.8	131	115	0	38	38
2011	10	22	18	57	11	0.741	-0.059	4.049	0.01	0.007	0	39.1	33.1	77.4	130	114	0	39	37
2011	10	22	19	7	11	0.748	-0.046	4.049	0.01	0.007	0	40	33.1	77.4	131	115	0	38	38
2011	10	22	19	17	11	0.778	-0.049	4.049	0.013	0.01	0	39.1	33.1	77.4	130	114	0	39	37
2011	10	22	19	27	11	0.741	-0.003	4.049	0.01	0.007	0	39.6	33.1	76.5	131	115	0	39	38
2011	10	22	19	37	11	0.764	-0.069	4.049	0.013	0.01	0	39.1	32.7	77.4	130	115	0	39	39
2011	10	22	19	47	11	0.784	-0.056	4.049	0.013	0.01	0	39.6	33.5	77	131	116	0	39	38
2011	10	22	19	57	11	0.748	-0.059	4.049	0.01	0.007	0	40.4	34	77.8	133	117	0	39	38
2011	10	22	20	7	11	0.748	-0.01	4.049	0.01	0.007	0	41.7	35.7	78.3	136	120	0	39	37
2011	10	22	20	17	11	0.761	-0.056	4.049	0.01	0.007	0	39.6	33.5	78.3	131	115	0	39	37
2011	10	22	20	27	11	0.778	-0.043	4.049	0.013	0.01	0	39.1	33.1	78.7	130	115	0	39	38
2011	10	22	20	37	11	0.741	-0.039	4.049	0.013	0.01	0	39.6	33.5	78.7	131	115	0	39	37
2011	10	22	20	47	11	0.755	-0.056	4.049	0.01	0.007	0	39.6	32.7	78.7	130	114	0	38	38
2011	10	22	20	57	11	0.801	-0.075	4.049	0.016	0.013	0	39.1	32.7	79.1	129	113	0	38	37
2011	10	22	21	7	11	0.791	-0.026	4.049	0.01	0.007	0	41.7	35.3	78.7	136	119	0	39	37
2011	10	22	21	17	11	0.778	-0.039	4.049	0.013	0.01	0	39.6	33.1	78.7	131	115	0	39	38
2011	10	22	21	27	11	0.755	-0.036	4.049	0.013	0.01	0	39.1	32.7	78.3	130	114	0	39	38
2011	10	22	21	37	11	0.761	-0.082	4.049	0.01	0.007	0	39.1	32.7	78.7	130	114	0	39	38
2011	10	22	21	47	11	0.751	-0.049	4.045	0.013	0.01	0	39.6	32.7	77.8	130	114	0	38	38
2011	10	22	21	57	11	0.764	-0.046	4.045	0.01	0.007	0	38.7	32.7	77.4	129	113	0	39	37
2011	10	22	22	7	11	0.741	-0.075	4.045	0.01	0.007	0	39.6	32.7	77	130	114	0	38	38
2011	10	22	22	17	11	0.781	-0.056	4.045	0.01	0.007	0	39.1	32.7	78.3	129	113	0	38	37
2011	10	22	22	27	11	0.784	-0.062	4.045	0.013	0.01	0	38.7	32.3	78.3	129	113	0	39	38
2011	10	22	22	37	11	0.768	-0.049	4.045	0.01	0.007	0	40	33.1	77.8	131	115	0	38	38
2011	10	22	22	47	11	0.758	-0.046	4.045	0.01	0.007	0	38.7	32.7	77.8	129	114	0	39	38
2011	10	22	22	57	11	0.755	-0.013	4.045	0.01	0.007	0	39.1	32.7	77	130	114	0	39	38
2011	10	22	23	7	11	0.771	-0.079	4.042	0.01	0.007	0	38.7	32.3	75.7	129	113	0	39	38
2011	10	22	23	17	11	0.748	-0.059	4.042	0.01	0.007	0	38.7	32.3	77	129	113	0	39	38
2011	10	22	23	27	11	0.774	-0.043	4.042	0.01	0.007	0	38.7	32.3	77	128	113	0	38	38
2011	10	22	23	37	11	0.735	-0.023	4.042	0.01	0.007	0	37.8	31.8	76.5	128	112	0	40	38
2011	10	22	23	47	11	0.758	-0.062	4.042	0.016	0.013	0	38.3	32.7	76.5	128	113	0	39	37
2011	10	22	23	57	11	0.771	-0.02	4.039	0.01	0.007	0	38.7	32.3	76.5	129	113	0	39	38
2011	10	23	0	7	11	0.784	-0.043	4.039	0.01	0.007	0	39.6	32.3	75.3	130	114	0	38	39
2011	10	23	0	17	11	0.784	-0.075	4.039	0.01	0.007	0	38.7	32.3	76.1	129	113	0	39	38
2011	10	23	0	27	11	0.784	-0.085	4.039	0.016	0.013	0	38.7	32.3	75.7	129	113	0	39	38

Mazourka (0354)

Year	Month	Day	Hour	Minute	Second	VelocityX	VelocityY	Level	StdError1	StdError2	StdError3	SNR1	SNR2	SNR3	SignalAmp1	SignalAmp2	SignalAmp3	Noise1	Noise2
2011	10	23	0	37	11	0.764	-0.059	4.039	0.013	0.01	0	38.3	32.3	74.8	128	113	0	39	38
2011	10	23	0	47	11	0.761	-0.059	4.035	0.013	0.01	0	39.1	32.3	75.3	129	113	0	38	38
2011	10	23	0	57	11	0.781	-0.085	4.035	0.01	0.007	0	39.6	33.1	74.8	131	115	0	39	38
2011	10	23	1	7	11	0.778	-0.098	4.035	0.01	0.007	0	44.3	37.8	72.7	142	126	0	39	38
2011	10	23	1	17	11	0.781	-0.085	4.032	0.01	0.007	0	39.1	32.7	73.1	130	114	0	39	38
2011	10	23	1	27	11	0.771	-0.052	4.032	0.013	0.01	0	38.7	32.3	73.1	129	113	0	39	38
2011	10	23	1	37	11	0.755	-0.039	4.026	0.01	0.007	0	39.1	32.7	72.2	129	113	0	38	37
2011	10	23	1	47	11	0.768	-0.066	4.026	0.01	0.007	0	38.7	31.8	72.7	129	112	0	39	38
2011	10	23	1	57	11	0.797	-0.049	4.019	0.01	0.007	0	39.1	32.3	71.8	129	113	0	38	38
2011	10	23	2	7	11	0.771	-0.085	4.019	0.01	0.007	0	38.3	32.3	72.7	128	112	0	39	37
2011	10	23	2	17	11	0.774	-0.085	4.019	0.01	0.007	0	38.7	32.7	72.7	129	113	0	39	37
2011	10	23	2	27	11	0.761	-0.056	4.016	0.01	0.007	0	39.6	33.1	72.7	130	114	0	38	37
2011	10	23	2	37	11	0.738	-0.066	4.016	0.01	0.007	0	38.7	32.7	73.5	129	114	0	39	38
2011	10	23	2	47	11	0.778	-0.043	4.016	0.01	0.007	0	39.6	32.7	73.1	130	114	0	38	38
2011	10	23	2	57	11	0.781	-0.085	4.012	0.01	0.007	0	38.7	31.4	74	129	112	0	39	39
2011	10	23	3	7	11	0.768	-0.036	4.012	0.013	0.01	0	38.7	32.3	73.1	129	113	0	39	38
2011	10	23	3	17	11	0.794	-0.072	4.009	0.01	0.007	0	38.3	32.3	74	128	112	0	39	37
2011	10	23	3	27	11	0.751	-0.059	4.009	0.01	0.007	0	38.7	32.3	74	129	113	0	39	38
2011	10	23	3	37	11	0.748	-0.102	4.009	0.01	0.007	0	40.4	34.4	74.4	134	118	0	40	38
2011	10	23	3	47	11	0.751	-0.052	4.009	0.01	0.007	0	40.4	33.1	74.8	132	115	0	38	38
2011	10	23	3	57	11	0.774	-0.062	4.006	0.01	0.007	0	42.6	35.7	74.8	138	121	0	39	38
2011	10	23	4	7	11	0.755	-0.013	4.006	0.01	0.007	0	42.1	36.1	75.3	137	121	0	39	37
2011	10	23	4	17	11	0.738	-0.056	4.006	0.013	0.01	0	40.4	34	75.7	133	117	0	39	38
2011	10	23	4	27	11	0.778	-0.079	4.006	0.01	0.007	0	44.3	37.4	74.4	142	125	0	39	38
2011	10	23	4	37	11	0.735	-0.056	4.003	0.013	0.01	0	40.4	34.4	75.3	133	117	0	39	37
2011	10	23	4	47	11	0.774	-0.069	4.003	0.01	0.007	0	39.6	32.7	76.1	131	114	0	39	38
2011	10	23	4	57	11	0.774	-0.112	4.003	0.016	0.013	0	39.6	32.7	76.5	131	114	0	39	38
2011	10	23	5	7	11	0.774	-0.085	4.003	0.01	0.007	0	39.6	33.1	76.1	131	115	0	39	38
2011	10	23	5	17	11	0.768	-0.089	3.999	0.01	0.007	0	38.7	32.3	76.5	129	113	0	39	38
2011	10	23	5	27	11	0.761	-0.056	3.999	0.01	0.007	0	38.7	32.3	76.5	129	113	0	39	38
2011	10	23	5	37	11	0.794	-0.069	3.999	0.01	0.007	0	39.1	33.1	76.1	130	114	0	39	37
2011	10	23	5	47	11	0.791	-0.085	3.996	0.013	0.01	0	39.6	33.1	75.7	130	114	0	38	37
2011	10	23	5	57	11	0.787	-0.098	3.996	0.01	0.007	0	38.7	32.3	74.8	129	113	0	39	38
2011	10	23	6	7	11	0.748	-0.105	3.996	0.013	0.01	0	40	34	74.8	132	116	0	39	37
2011	10	23	6	17	11	0.778	-0.089	3.993	0.01	0.007	0	40	33.5	74.8	132	116	0	39	38
2011	10	23	6	27	11	0.758	-0.089	3.993	0.01	0.007	0	41.3	34.4	74.4	134	118	0	38	38
2011	10	23	6	37	11	0.768	-0.059	3.993	0.013	0.01	0	40.9	34.4	74	134	118	0	39	38
2011	10	23	6	47	11	0.804	-0.075	3.993	0.01	0.007	0	40.9	34	74	133	117	0	38	38
2011	10	23	6	57	11	0.771	-0.049	3.99	0.01	0.007	0	41.7	35.3	73.5	136	120	0	39	38
2011	10	23	7	7	11	0.751	-0.085	3.99	0.01	0.007	0	40.9	34.4	72.7	134	118	0	39	38
2011	10	23	7	17	11	0.774	-0.072	3.986	0.01	0.007	0	42.6	35.7	71.8	138	121	0	39	38
2011	10	23	7	27	11	0.778	-0.095	3.986	0.013	0.01	0	43	36.1	71.4	139	122	0	39	38
2011	10	23	7	37	11	0.745	-0.089	3.983	0.013	0.01	0	41.3	34.4	71	134	118	0	38	38
2011	10	23	7	47	11	0.751	-0.062	3.976	0.01	0.007	0	41.7	35.3	71	136	119	0	39	37
2011	10	23	7	57	11	0.735	-0.072	3.976	0.01	0.007	0	41.3	34.4	71	135	118	0	39	38
2011	10	23	8	7	11	0.774	-0.092	3.973	0.01	0.007	0	41.7	35.3	71.8	136	120	0	39	38

Mazourka (0354)

Year	Month	Day	Hour	Minute	Second	VelocityX	VelocityY	Level	StdError1	StdError2	StdError3	SNR1	SNR2	SNR3	SignalAmp1	SignalAmp2	SignalAmp3	Noise1	Noise2
2011	10	23	8	17	11	0.751	-0.046	3.973	0.01	0.007	0	40.9	34.8	71	135	119	0	40	38
2011	10	23	8	27	11	0.771	-0.082	3.973	0.01	0.007	0	40.4	33.5	72.2	133	117	0	39	39
2011	10	23	8	37	11	0.748	-0.125	3.97	0.01	0.007	0	40	33.5	72.7	132	116	0	39	38
2011	10	23	8	47	11	0.745	-0.066	3.97	0.013	0.01	0	39.6	33.5	72.7	131	116	0	39	38
2011	10	23	8	57	11	0.774	-0.072	3.97	0.01	0.007	0	39.6	33.1	72.7	131	115	0	39	38
2011	10	23	9	7	11	0.771	-0.072	3.97	0.01	0.007	0	39.1	33.1	72.7	130	114	0	39	37
2011	10	23	9	17	11	0.755	-0.056	3.967	0.01	0.007	0	38.7	32.7	73.5	129	114	0	39	38
2011	10	23	9	27	11	0.787	-0.056	3.967	0.013	0.01	0	38.7	32.3	74	129	113	0	39	38
2011	10	23	9	37	11	0.755	-0.098	3.967	0.01	0.007	0	38.3	32.7	74.8	128	113	0	39	37
2011	10	23	9	47	11	0.751	-0.079	3.967	0.01	0.007	0	37.8	31.8	74.8	128	112	0	40	38
2011	10	23	9	57	11	0.758	-0.046	3.967	0.01	0.007	0	37.8	31.8	75.3	127	112	0	39	38
2011	10	23	10	7	11	0.774	-0.112	3.963	0.01	0.007	0	37.8	31.8	75.3	127	111	0	39	37
2011	10	23	10	17	11	0.778	-0.105	3.963	0.016	0.013	0	37.8	31.4	75.3	127	111	0	39	38
2011	10	23	10	27	11	0.732	-0.072	3.963	0.013	0.01	0	37.8	31.4	74.4	127	111	0	39	38
2011	10	23	10	37	11	0.774	-0.085	3.963	0.01	0.007	0	37.8	31.8	76.1	127	111	0	39	37
2011	10	23	10	47	11	0.791	-0.079	3.963	0.01	0.007	0	37.4	31.4	75.3	126	111	0	39	38
2011	10	23	10	57	11	0.768	-0.085	3.963	0.013	0.01	0	37.8	31.8	67.1	127	112	0	39	38
2011	10	23	11	7	11	0.768	-0.128	3.96	0.013	0.01	0	37.8	31.8	58.5	127	112	0	39	38
2011	10	23	11	17	11	0.735	-0.082	3.96	0.01	0.007	0	37.8	31.4	58.9	127	111	0	39	38
2011	10	23	11	27	11	0.784	-0.079	3.96	0.01	0.007	0	37.8	31.4	74.4	127	111	0	39	38
2011	10	23	11	37	11	0.751	-0.085	3.96	0.01	0.007	0	37.4	31.4	73.1	126	111	0	39	38
2011	10	23	11	47	11	0.761	-0.135	3.957	0.01	0.007	0	37.8	31.4	70.1	126	111	0	38	38
2011	10	23	11	57	11	0.738	-0.098	3.957	0.01	0.007	0	38.7	32.7	71.8	129	113	0	39	37
2011	10	23	12	7	11	0.758	-0.079	3.953	0.01	0.007	0	37.8	32.3	72.2	128	112	0	40	37
2011	10	23	12	17	11	0.735	-0.089	3.957	0.016	0.013	0	38.7	32.3	72.7	129	113	0	39	38
2011	10	23	12	27	11	0.741	-0.062	3.953	0.01	0.007	0	38.3	32.7	72.2	128	113	0	39	37
2011	10	23	12	37	11	0.764	-0.089	3.953	0.01	0.007	0	37.8	31.8	72.7	127	112	0	39	38
2011	10	23	12	47	11	0.738	-0.072	3.953	0.01	0.007	0	37.8	31.8	72.7	127	112	0	39	38
2011	10	23	12	57	11	0.725	-0.059	3.953	0.013	0.01	0	37.8	31.8	71.4	127	112	0	39	38
2011	10	23	13	7	11	0.732	-0.102	3.95	0.01	0.007	0	37.8	31.8	68.4	127	111	0	39	37
2011	10	23	13	17	11	0.748	-0.102	3.947	0.013	0.01	0	37.4	31.4	67.1	126	111	0	39	38
2011	10	23	13	27	11	0.761	-0.125	3.944	0.01	0.007	0	37.8	31.4	71	127	111	0	39	38
2011	10	23	13	37	11	0.768	-0.085	3.94	0.01	0.007	0	37.8	31.4	71.8	127	111	0	39	38
2011	10	23	13	47	11	0.755	-0.082	3.94	0.01	0.007	0	38.3	31.4	56.8	127	111	0	38	38
2011	10	23	13	57	11	0.758	-0.085	3.944	0.01	0.007	0	37.8	31.8	67.1	127	111	0	39	37
2011	10	23	14	7	11	0.748	-0.079	3.94	0.01	0.007	0	38.3	31.8	56.3	128	112	0	39	38
2011	10	23	14	17	11	0.751	-0.089	3.94	0.01	0.007	0	38.3	31.8	66.7	128	112	0	39	38
2011	10	23	14	27	11	0.735	-0.118	3.937	0.01	0.007	0	37.8	31.8	58	127	111	0	39	37
2011	10	23	14	37	11	0.758	-0.069	3.937	0.01	0.007	0	38.3	31.8	53.3	128	112	0	39	38
2011	10	23	14	47	11	0.748	-0.089	3.937	0.013	0.01	0	38.7	31.8	53.8	128	112	0	38	38
2011	10	23	14	57	11	0.748	-0.095	3.937	0.01	0.007	0	38.3	31.8	53.3	128	112	0	39	38
2011	10	23	15	7	11	0.748	-0.098	3.937	0.013	0.01	0	38.3	31.8	54.2	128	112	0	39	38
2011	10	23	15	17	11	0.745	-0.066	3.937	0.016	0.016	0	38.7	32.3	53.3	129	113	0	39	38
2011	10	23	15	27	11	0.735	-0.128	3.937	0.01	0.007	0	37.8	31.8	54.6	127	112	0	39	38
2011	10	23	15	37	11	0.748	-0.089	3.937	0.013	0.01	0	38.3	31.8	55.9	128	112	0	39	38
2011	10	23	15	47	11	0.771	-0.092	3.934	0.01	0.007	0	38.3	31.4	56.8	128	112	0	39	39

Mazourka (0354)

Year	Month	Day	Hour	Minute	Second	VelocityX	VelocityY	Level	StdError1	StdError2	StdError3	SNR1	SNR2	SNR3	SignalAmp1	SignalAmp2	SignalAmp3	Noise1	Noise2
2011	10	23	15	57	11	0.732	-0.108	3.934	0.01	0.007	0	38.3	32.7	50.7	128	113	0	39	37
2011	10	23	16	7	11	0.764	-0.098	3.934	0.01	0.007	0	38.3	31.8	56.3	128	112	0	39	38
2011	10	23	16	17	11	0.751	-0.072	3.937	0.013	0.01	0	39.1	31.8	56.3	129	112	0	38	38
2011	10	23	16	27	11	0.732	-0.131	3.934	0.01	0.007	0	38.7	31.8	52.5	128	112	0	38	38
2011	10	23	16	37	11	0.761	-0.115	3.934	0.013	0.01	0	38.7	32.3	54.2	129	112	0	39	37
2011	10	23	16	47	11	0.735	-0.092	3.934	0.01	0.007	0	39.1	32.3	58.5	129	113	0	38	38
2011	10	23	16	57	11	0.764	-0.082	3.934	0.013	0.01	0	38.3	31.4	57.2	128	112	0	39	39
2011	10	23	17	7	11	0.784	-0.095	3.937	0.01	0.007	0	38.3	31.8	66.7	128	112	0	39	38
2011	10	23	17	17	11	0.778	-0.092	3.937	0.016	0.013	0	38.3	32.3	72.7	128	112	0	39	37
2011	10	23	17	27	11	0.741	-0.102	3.937	0.01	0.007	0	40	34	74.8	132	116	0	39	37
2011	10	23	17	37	11	0.761	-0.089	3.937	0.01	0.007	0	39.6	31.8	73.5	130	113	0	38	39
2011	10	23	17	47	11	0.761	-0.089	3.94	0.016	0.013	0	39.1	32.7	75.3	130	114	0	39	38
2011	10	23	17	57	11	0.745	-0.056	3.94	0.01	0.007	0	39.1	33.1	75.3	130	114	0	39	37
2011	10	23	18	7	11	0.761	-0.095	3.937	0.01	0.007	0	38.7	32.3	72.7	129	113	0	39	38
2011	10	23	18	17	11	0.764	-0.062	3.937	0.01	0.007	0	38.7	32.7	74.4	129	114	0	39	38
2011	10	23	18	27	11	0.735	-0.043	3.937	0.01	0.007	0	38.3	32.7	74	129	114	0	40	38
2011	10	23	18	37	11	0.745	-0.082	3.937	0.01	0.007	0	39.6	33.5	74	130	115	0	38	37
2011	10	23	18	47	11	0.741	-0.062	3.937	0.013	0.01	0	39.6	33.1	73.1	130	115	0	38	38
2011	10	23	18	57	11	0.761	-0.033	3.937	0.016	0.016	0	39.6	32.7	72.2	131	115	0	39	39
2011	10	23	19	7	11	0.755	-0.049	3.937	0.013	0.01	0	40.4	33.5	73.1	132	116	0	38	38
2011	10	23	19	17	11	0.751	-0.069	3.937	0.01	0.007	0	39.6	33.1	73.1	131	115	0	39	38
2011	10	23	19	27	11	0.768	-0.079	3.937	0.013	0.01	0	39.6	33.1	72.7	131	115	0	39	38
2011	10	23	19	37	11	0.748	-0.072	3.937	0.013	0.01	0	39.6	33.1	72.7	131	115	0	39	38
2011	10	23	19	47	11	0.778	-0.082	3.937	0.01	0.007	0	39.1	32.7	73.1	130	114	0	39	38
2011	10	23	19	57	11	0.751	-0.059	3.937	0.013	0.01	0	38.7	32.7	73.1	130	113	0	40	37
2011	10	23	20	7	11	0.758	-0.095	3.94	0.01	0.007	0	40	33.1	73.5	131	114	0	38	37
2011	10	23	20	17	11	0.735	-0.082	3.937	0.01	0.007	0	39.1	32.3	73.5	129	113	0	38	38
2011	10	23	20	27	11	0.761	-0.075	3.937	0.013	0.01	0	38.7	32.7	73.1	130	114	0	40	38
2011	10	23	20	37	11	0.764	-0.069	3.937	0.013	0.01	0	38.7	32.3	73.5	129	113	0	39	38
2011	10	23	20	47	11	0.751	-0.128	3.937	0.01	0.007	0	39.1	31.8	72.7	130	113	0	39	39
2011	10	23	20	57	11	0.768	-0.089	3.937	0.013	0.01	0	39.1	32.3	72.7	129	112	0	38	37
2011	10	23	21	7	11	0.774	-0.069	3.937	0.01	0.007	0	38.7	31.8	72.7	129	112	0	39	38
2011	10	23	21	17	11	0.748	-0.082	3.937	0.01	0.007	0	38.3	31.8	72.7	128	112	0	39	38
2011	10	23	21	27	11	0.755	-0.066	3.937	0.01	0.007	0	43.9	37.4	71.8	141	125	0	39	38
2011	10	23	21	37	11	0.778	-0.118	3.937	0.01	0.007	0	42.1	35.7	72.2	137	121	0	39	38
2011	10	23	21	47	11	0.758	-0.062	3.937	0.01	0.007	0	40	33.5	72.2	132	116	0	39	38
2011	10	23	21	57	11	0.778	-0.082	3.937	0.01	0.007	0	39.1	32.7	72.7	130	114	0	39	38
2011	10	23	22	7	11	0.764	-0.079	3.937	0.01	0.007	0	40	33.5	72.7	132	116	0	39	38
2011	10	23	22	17	11	0.728	-0.056	3.937	0.013	0.01	0	40.9	34.4	72.2	134	118	0	39	38
2011	10	23	22	27	11	0.764	-0.121	3.937	0.01	0.007	0	41.7	34.8	72.7	135	119	0	38	38
2011	10	23	22	37	11	0.764	-0.075	3.937	0.01	0.007	0	40	33.5	72.7	132	116	0	39	38
2011	10	23	22	47	11	0.774	-0.069	3.937	0.013	0.01	0	39.6	33.1	72.7	130	114	0	38	37
2011	10	23	22	57	11	0.748	-0.102	3.937	0.01	0.007	0	39.1	32.7	72.7	130	114	0	39	38
2011	10	23	23	7	11	0.748	-0.092	3.937	0.01	0.007	0	39.1	32.3	73.1	130	114	0	39	39
2011	10	23	23	17	11	0.764	-0.102	3.937	0.01	0.007	0	38.7	32.7	73.1	129	113	0	39	37
2011	10	23	23	27	11	0.781	-0.056	3.937	0.013	0.01	0	39.1	32.7	72.7	130	114	0	39	38

Mazourka (0354)

Year	Month	Day	Hour	Minute	Second	VelocityX	VelocityY	Level	StdError1	StdError2	StdError3	SNR1	SNR2	SNR3	SignalAmp1	SignalAmp2	SignalAmp3	Noise1	Noise2
2011	10	23	23	37	11	0.774	-0.089	3.937	0.013	0.01	0	38.7	31.8	73.1	129	113	0	39	39
2011	10	23	23	47	11	0.758	-0.089	3.937	0.01	0.007	0	38.7	32.3	73.1	129	113	0	39	38
2011	10	23	23	57	11	0.778	-0.082	3.937	0.01	0.007	0	39.1	32.7	72.2	130	114	0	39	38
2011	10	24	0	7	11	0.768	-0.089	3.937	0.016	0.013	0	43	37.4	72.7	139	124	0	39	37
2011	10	24	0	17	11	0.751	-0.069	3.937	0.01	0.007	0	43.9	37.4	73.5	140	124	0	38	37
2011	10	24	0	27	11	0.751	-0.089	3.937	0.01	0.007	0	40	33.1	73.1	131	115	0	38	38
2011	10	24	0	37	11	0.738	-0.082	3.937	0.01	0.007	0	40	33.5	73.5	132	116	0	39	38
2011	10	24	0	47	11	0.758	-0.069	3.937	0.01	0.007	0	40	33.5	72.7	132	116	0	39	38
2011	10	24	0	57	11	0.784	-0.121	3.934	0.01	0.007	0	40.9	34.4	73.1	134	118	0	39	38
2011	10	24	1	7	11	0.725	-0.095	3.934	0.01	0.007	0	40	33.5	73.1	132	115	0	39	37
2011	10	24	1	17	11	0.751	-0.095	3.934	0.01	0.007	0	40.9	34	73.1	133	117	0	38	38
2011	10	24	1	27	11	0.771	-0.066	3.934	0.01	0.007	0	40.9	34	74	134	117	0	39	38
2011	10	24	1	37	11	0.741	-0.079	3.937	0.013	0.01	0	46	39.1	74	145	129	0	38	38
2011	10	24	1	47	11	0.715	-0.052	3.934	0.01	0.007	0	42.1	35.7	74.4	137	121	0	39	38
2011	10	24	1	57	11	0.758	-0.102	3.934	0.01	0.007	0	40	33.5	74.4	132	116	0	39	38
2011	10	24	2	7	11	0.774	-0.085	3.934	0.01	0.007	0	40	33.5	74.8	131	116	0	38	38
2011	10	24	2	17	11	0.771	-0.085	3.934	0.01	0.007	0	39.6	33.1	75.7	131	115	0	39	38
2011	10	24	2	27	11	0.764	-0.069	3.934	0.01	0.007	0	40	32.7	74.4	131	114	0	38	38
2011	10	24	2	37	11	0.748	-0.079	3.934	0.01	0.007	0	39.1	32.3	76.1	130	114	0	39	39
2011	10	24	2	47	11	0.768	-0.102	3.93	0.01	0.007	0	39.6	33.5	76.5	131	115	0	39	37
2011	10	24	2	57	11	0.771	-0.075	3.93	0.01	0.007	0	40.9	33.5	77	133	116	0	38	38
2011	10	24	3	7	11	0.771	-0.108	3.93	0.01	0.007	0	40	33.5	77.4	132	116	0	39	38
2011	10	24	3	17	11	0.768	-0.072	3.93	0.01	0.007	0	40.4	34.8	77	134	118	0	40	37
2011	10	24	3	27	11	0.787	-0.075	3.93	0.013	0.01	0	39.6	32.7	77.4	131	114	0	39	38
2011	10	24	3	37	11	0.791	-0.098	3.927	0.01	0.007	0	39.1	32.7	77	130	114	0	39	38
2011	10	24	3	47	11	0.787	-0.085	3.927	0.01	0.007	0	39.1	32.7	77.4	130	114	0	39	38
2011	10	24	3	57	11	0.761	-0.092	3.927	0.01	0.007	0	39.6	32.7	74	131	114	0	39	38
2011	10	24	4	7	11	0.778	-0.079	3.927	0.016	0.013	0	39.6	32.7	77.4	130	114	0	38	38
2011	10	24	4	17	11	0.781	-0.082	3.927	0.01	0.007	0	39.1	32.7	78.3	130	114	0	39	38
2011	10	24	4	27	11	0.761	-0.125	3.924	0.01	0.007	0	38.7	32.3	78.3	129	113	0	39	38
2011	10	24	4	37	11	0.778	-0.079	3.924	0.01	0.007	0	38.7	32.3	77.8	129	113	0	39	38
2011	10	24	4	47	11	0.735	-0.079	3.924	0.01	0.007	0	42.1	35.7	77	137	121	0	39	38
2011	10	24	4	57	11	0.755	-0.098	3.921	0.01	0.007	0	40.4	34	77.8	133	116	0	39	37
2011	10	24	5	7	11	0.755	-0.082	3.921	0.01	0.007	0	39.1	33.1	77	130	115	0	39	38
2011	10	24	5	17	11	0.771	-0.082	3.921	0.016	0.013	0	38.7	32.3	75.7	129	113	0	39	38
2011	10	24	5	27	11	0.735	-0.089	3.921	0.01	0.007	0	39.1	33.1	75.3	130	114	0	39	37
2011	10	24	5	37	11	0.748	-0.062	3.917	0.01	0.007	0	38.7	32.3	65.4	129	113	0	39	38
2011	10	24	5	47	11	0.758	-0.079	3.917	0.01	0.007	0	40.9	34.4	75.3	134	118	0	39	38
2011	10	24	5	57	11	0.778	-0.095	3.917	0.01	0.007	0	43.9	37.4	74.4	141	125	0	39	38
2011	10	24	6	7	11	0.771	-0.092	3.917	0.01	0.007	0	41.3	34.8	74.4	135	119	0	39	38
2011	10	24	6	17	11	0.761	-0.072	3.914	0.01	0.007	0	39.6	33.5	64.9	132	116	0	40	38
2011	10	24	6	27	11	0.712	-0.072	3.914	0.01	0.007	0	41.3	34.4	74	135	119	0	39	39
2011	10	24	6	37	11	0.768	-0.085	3.911	0.01	0.007	0	40.9	34.8	73.5	134	118	0	39	37
2011	10	24	6	47	11	0.758	-0.092	3.911	0.01	0.007	0	41.7	35.3	73.1	136	120	0	39	38
2011	10	24	6	57	11	0.738	-0.043	3.911	0.01	0.007	0	41.7	35.3	73.5	135	119	0	38	37
2011	10	24	7	7	11	0.719	-0.052	3.911	0.01	0.007	0	40.9	34.4	72.7	133	117	0	38	37

Mazourka (0354)

Year	Month	Day	Hour	Minute	Second	VelocityX	VelocityY	Level	StdError1	StdError2	StdError3	SNR1	SNR2	SNR3	SignalAmp1	SignalAmp2	SignalAmp3	Noise1	Noise2
2011	10	24	7	17	11	0.768	-0.069	3.907	0.01	0.007	0	40.4	34	71.4	133	117	0	39	38
2011	10	24	7	27	11	0.715	-0.092	3.904	0.01	0.007	0	40	34	72.2	132	116	0	39	37
2011	10	24	7	37	11	0.712	-0.082	3.901	0.01	0.007	0	40.4	33.5	71.8	132	116	0	38	38
2011	10	24	7	47	11	0.728	-0.108	3.898	0.013	0.01	0	39.6	33.1	72.2	130	115	0	38	38
2011	10	24	7	57	11	0.751	-0.046	3.898	0.01	0.007	0	39.6	33.1	72.7	131	115	0	39	38
2011	10	24	8	7	11	0.725	-0.069	3.894	0.01	0.007	0	38.7	33.1	72.7	129	114	0	39	37
2011	10	24	8	17	11	0.758	-0.062	3.894	0.01	0.007	0	38.7	32.3	69.2	129	113	0	39	38
2011	10	24	8	27	11	0.722	-0.059	3.891	0.01	0.007	0	39.1	33.1	73.1	130	114	0	39	37
2011	10	24	8	37	11	0.738	-0.082	3.891	0.01	0.007	0	38.7	32.7	73.5	129	114	0	39	38
2011	10	24	8	47	11	0.771	-0.102	3.891	0.01	0.007	0	38.7	32.7	74.4	129	113	0	39	37
2011	10	24	8	57	11	0.764	-0.102	3.891	0.01	0.007	0	38.3	32.7	70.5	128	113	0	39	37
2011	10	24	9	7	11	0.758	-0.059	3.888	0.013	0.01	0	38.7	32.3	74	129	113	0	39	38
2011	10	24	9	17	11	0.732	-0.082	3.888	0.013	0.01	0	38.3	32.3	74.4	128	113	0	39	38
2011	10	24	9	27	11	0.719	-0.069	3.888	0.01	0.007	0	37.8	31.8	71	127	112	0	39	38
2011	10	24	9	37	11	0.751	-0.062	3.888	0.01	0.007	0	38.3	32.3	74.8	128	113	0	39	38
2011	10	24	9	47	11	0.735	-0.069	3.888	0.01	0.007	0	38.7	32.3	72.7	128	113	0	38	38
2011	10	24	9	57	11	0.755	-0.082	3.885	0.016	0.013	0	38.3	32.3	67.9	128	113	0	39	38
2011	10	24	10	7	11	0.741	-0.079	3.885	0.01	0.007	0	37.8	31.4	76.1	127	112	0	39	39
2011	10	24	10	17	11	0.732	-0.059	3.885	0.01	0.007	0	38.7	32.7	75.7	129	114	0	39	38
2011	10	24	10	27	11	0.738	-0.059	3.885	0.016	0.013	0	38.7	32.3	74.8	128	113	0	38	38
2011	10	24	10	37	11	0.728	-0.033	3.881	0.01	0.007	0	38.3	32.7	75.7	128	114	0	39	38
2011	10	24	10	47	11	0.755	-0.092	3.881	0.013	0.01	0	38.3	31.8	75.7	127	112	0	38	38
2011	10	24	10	57	11	0.709	-0.095	3.881	0.01	0.007	0	37.8	32.3	75.3	127	113	0	39	38
2011	10	24	11	7	11	0.745	-0.043	3.881	0.013	0.01	0	37.8	31.8	72.7	127	112	0	39	38
2011	10	24	11	17	11	0.755	-0.092	3.881	0.01	0.007	0	37.8	31.4	74	127	112	0	39	39
2011	10	24	11	27	11	0.732	-0.075	3.878	0.013	0.01	0	38.3	32.3	61.1	127	113	0	38	38
2011	10	24	11	37	11	0.732	-0.118	3.878	0.01	0.007	0	37.4	31.8	58	126	112	0	39	38
2011	10	24	11	47	11	0.735	-0.062	3.875	0.016	0.013	0	37.4	31.4	58.9	126	111	0	39	38
2011	10	24	11	57	11	0.738	-0.102	3.878	0.016	0.013	0	37.8	31.8	67.5	127	111	0	39	37
2011	10	24	12	7	11	0.725	-0.072	3.875	0.01	0.007	0	37.4	31.4	71.4	126	111	0	39	38
2011	10	24	12	17	11	0.732	-0.052	3.875	0.01	0.007	0	37.8	31.4	72.2	127	112	0	39	39
2011	10	24	12	27	11	0.719	-0.072	3.875	0.01	0.007	0	37.8	31.8	72.7	127	112	0	39	38
2011	10	24	12	37	11	0.751	-0.079	3.871	0.013	0.01	0	37.4	31.8	64.9	126	112	0	39	38
2011	10	24	12	47	11	0.728	-0.066	3.868	0.01	0.007	0	37.8	32.3	64.1	126	112	0	38	37
2011	10	24	12	57	11	0.738	-0.059	3.868	0.01	0.007	0	38.7	32.7	70.1	129	114	0	39	38
2011	10	24	13	7	11	0.761	-0.092	3.868	0.01	0.007	0	37.4	31.8	73.5	127	112	0	40	38
2011	10	24	13	17	11	0.738	-0.089	3.865	0.01	0.007	0	38.3	31.8	59.8	127	112	0	38	38
2011	10	24	13	27	11	0.699	-0.105	3.865	0.01	0.007	0	37.8	32.3	67.5	127	112	0	39	37
2011	10	24	13	37	11	0.709	-0.102	3.862	0.01	0.007	0	37.8	31.8	54.6	127	112	0	39	38
2011	10	24	13	47	11	0.719	-0.112	3.862	0.01	0.007	0	37.8	31.8	52.9	127	112	0	39	38
2011	10	24	13	57	11	0.751	-0.059	3.862	0.013	0.01	0	38.7	32.7	54.6	129	114	0	39	38
2011	10	24	14	7	11	0.715	-0.089	3.862	0.01	0.007	0	38.3	32.3	62.4	127	112	0	38	37
2011	10	24	14	17	11	0.751	-0.059	3.862	0.01	0.007	0	38.3	31.8	66.7	128	113	0	39	39
2011	10	24	14	27	11	0.725	-0.089	3.862	0.01	0.007	0	37.8	31.8	53.8	127	112	0	39	38
2011	10	24	14	37	11	0.719	-0.089	3.862	0.013	0.01	0	38.3	32.7	60.2	128	113	0	39	37
2011	10	24	14	47	11	0.741	-0.079	3.862	0.013	0.01	0	38.7	32.3	53.3	128	113	0	38	38

Mazourka (0354)

Year	Month	Day	Hour	Minute	Second	VelocityX	VelocityY	Level	StdError1	StdError2	StdError3	SNR1	SNR2	SNR3	SignalAmp1	SignalAmp2	SignalAmp3	Noise1	Noise2
2011	10	24	14	57	11	0.709	-0.112	3.862	0.013	0.01	0	38.3	32.3	58.5	128	113	0	39	38
2011	10	24	15	7	11	0.741	-0.105	3.858	0.013	0.01	0	37.8	31.8	58.5	127	112	0	39	38
2011	10	24	15	17	11	0.732	-0.079	3.862	0.01	0.007	0	38.3	31.8	60.6	128	112	0	39	38
2011	10	24	15	27	11	0.732	-0.092	3.862	0.01	0.007	0	38.3	31.8	70.1	127	112	0	38	38
2011	10	24	15	37	11	0.755	-0.102	3.862	0.01	0.007	0	37.8	31.8	73.1	127	112	0	39	38
2011	10	24	15	47	11	0.741	-0.131	3.862	0.01	0.007	0	38.3	31.8	70.1	128	112	0	39	38
2011	10	24	15	57	11	0.761	-0.108	3.865	0.01	0.007	0	38.3	32.3	73.1	128	112	0	39	37
2011	10	24	16	7	11	0.745	-0.072	3.862	0.013	0.01	0	38.3	32.3	56.3	128	113	0	39	38
2011	10	24	16	17	11	0.709	-0.105	3.862	0.013	0.01	0	38.3	32.3	56.3	128	113	0	39	38
2011	10	24	16	27	11	0.738	-0.089	3.865	0.01	0.007	0	39.1	32.3	72.7	129	113	0	38	38
2011	10	24	16	37	11	0.728	-0.059	3.865	0.013	0.01	0	38.3	32.3	63.6	129	114	0	40	39
2011	10	24	16	47	11	0.728	-0.049	3.865	0.013	0.01	0	39.6	32.7	63.2	130	114	0	38	38
2011	10	24	16	57	11	0.715	-0.036	3.865	0.01	0.007	0	40	33.5	53.3	132	116	0	39	38
2011	10	24	17	7	11	0.702	-0.059	3.865	0.01	0.007	0	41.3	34.8	58.9	135	119	0	39	38
2011	10	24	17	17	11	0.741	-0.043	3.868	0.016	0.013	0	42.1	36.1	63.6	137	121	0	39	37
2011	10	24	17	27	11	0.738	-0.075	3.865	0.01	0.007	0	42.6	36.1	55	137	121	0	38	37
2011	10	24	17	37	11	0.715	-0.062	3.865	0.013	0.01	0	41.7	35.7	57.2	136	121	0	39	38
2011	10	24	17	47	11	0.732	-0.059	3.871	0.013	0.01	0	41.3	34.8	68.4	135	119	0	39	38
2011	10	24	17	57	11	0.719	-0.043	3.868	0.01	0.007	0	41.3	34.8	61.9	135	119	0	39	38
2011	10	24	18	7	11	0.725	-0.043	3.871	0.01	0.007	0	41.3	34.8	69.2	135	119	0	39	38
2011	10	24	18	17	11	0.699	-0.043	3.875	0.013	0.01	0	40.9	34.4	67.9	134	118	0	39	38
2011	10	24	18	27	11	0.732	-0.075	3.875	0.01	0.007	0	41.3	34.8	63.2	134	119	0	38	38
2011	10	24	18	37	11	0.725	-0.085	3.875	0.01	0.007	0	40.4	34	72.7	133	117	0	39	38
2011	10	24	18	47	11	0.748	-0.102	3.878	0.01	0.007	0	40.4	34.4	74	133	117	0	39	37
2011	10	24	18	57	11	0.774	-0.069	3.878	0.013	0.01	0	41.7	35.3	75.7	135	119	0	38	37
2011	10	24	19	7	11	0.722	-0.072	3.878	0.01	0.007	0	40.9	34.4	75.7	134	118	0	39	38
2011	10	24	19	17	11	0.725	-0.102	3.878	0.01	0.007	0	40	34	75.3	132	117	0	39	38
2011	10	24	19	27	11	0.778	-0.092	3.881	0.01	0.007	0	40.4	33.5	74.8	132	116	0	38	38
2011	10	24	19	37	11	0.735	-0.102	3.881	0.01	0.007	0	40	34.4	75.3	132	117	0	39	37
2011	10	24	19	47	11	0.741	-0.118	3.881	0.01	0.007	0	40.4	34	75.3	132	116	0	38	37
2011	10	24	19	57	11	0.735	-0.03	3.881	0.013	0.01	0	40	33.5	74.8	132	116	0	39	38
2011	10	24	20	7	11	0.755	-0.089	3.881	0.013	0.01	0	39.6	33.1	74.4	131	115	0	39	38
2011	10	24	20	17	11	0.719	-0.075	3.881	0.013	0.01	0	39.6	33.5	74.8	131	116	0	39	38
2011	10	24	20	27	11	0.771	-0.056	3.881	0.01	0.007	0	39.6	33.1	76.1	131	115	0	39	38
2011	10	24	20	37	11	0.738	-0.072	3.885	0.013	0.01	0	40	34	76.5	132	116	0	39	37
2011	10	24	20	47	11	0.738	-0.072	3.885	0.01	0.007	0	39.6	33.1	77	131	115	0	39	38
2011	10	24	20	57	11	0.751	-0.059	3.885	0.013	0.01	0	39.6	33.1	76.1	131	115	0	39	38
2011	10	24	21	7	11	0.732	-0.069	3.885	0.013	0.01	0	39.6	33.1	77.4	131	115	0	39	38
2011	10	24	21	17	11	0.735	-0.085	3.885	0.01	0.007	0	40.4	34.4	77.8	133	117	0	39	37
2011	10	24	21	27	11	0.722	-0.105	3.885	0.01	0.007	0	40	33.5	77	131	115	0	38	37
2011	10	24	21	37	11	0.774	-0.046	3.885	0.01	0.007	0	40	33.5	74.8	131	116	0	38	38
2011	10	24	21	47	11	0.741	-0.102	3.885	0.013	0.01	0	39.6	32.7	76.5	130	114	0	38	38
2011	10	24	21	57	11	0.761	-0.102	3.885	0.013	0.01	0	39.1	33.1	75.7	130	114	0	39	37
2011	10	24	22	7	11	0.735	-0.118	3.885	0.01	0.007	0	39.1	32.7	75.3	130	114	0	39	38
2011	10	24	22	17	11	0.735	-0.098	3.888	0.01	0.007	0	40	32.7	75.3	131	114	0	38	38
2011	10	24	22	27	11	0.755	-0.075	3.888	0.013	0.01	0	38.7	32.7	76.1	129	114	0	39	38

Mazourka (0354)

Year	Month	Day	Hour	Minute	Second	VelocityX	VelocityY	Level	StdError1	StdError2	StdError3	SNR1	SNR2	SNR3	SignalAmp1	SignalAmp2	SignalAmp3	Noise1	Noise2
2011	10	24	22	37	11	0.751	-0.085	3.888	0.013	0.01	0	41.7	35.3	76.5	135	119	0	38	37
2011	10	24	22	47	11	0.758	-0.069	3.888	0.016	0.013	0	39.1	32.7	77	130	114	0	39	38
2011	10	24	22	57	11	0.745	-0.075	3.888	0.01	0.007	0	39.1	32.7	76.5	130	114	0	39	38
2011	10	24	23	7	11	0.745	-0.082	3.888	0.01	0.007	0	39.1	32.7	77.8	130	114	0	39	38
2011	10	24	23	17	11	0.751	-0.059	3.891	0.013	0.01	0	40	34	76.1	132	117	0	39	38
2011	10	24	23	27	11	0.735	-0.075	3.891	0.01	0.007	0	43.9	37.4	76.5	141	125	0	39	38
2011	10	24	23	37	11	0.764	-0.046	3.891	0.01	0.007	0	40.9	34.4	75.7	134	118	0	39	38
2011	10	24	23	47	11	0.741	-0.069	3.891	0.01	0.007	0	39.6	33.1	76.5	131	115	0	39	38
2011	10	24	23	57	11	0.768	-0.075	3.891	0.013	0.01	0	39.1	32.7	76.1	130	114	0	39	38
2011	10	25	0	7	11	0.732	-0.069	3.891	0.01	0.007	0	39.1	32.7	77.4	130	114	0	39	38
2011	10	25	0	17	11	0.751	-0.066	3.891	0.01	0.007	0	39.6	32.3	76.5	130	114	0	38	39
2011	10	25	0	27	11	0.728	-0.075	3.891	0.01	0.007	0	38.7	32.7	76.5	129	114	0	39	38
2011	10	25	0	37	11	0.702	-0.066	3.891	0.01	0.007	0	39.6	33.5	76.5	131	115	0	39	37
2011	10	25	0	47	11	0.751	-0.079	3.891	0.01	0.007	0	39.6	33.1	65.4	130	114	0	38	37
2011	10	25	0	57	11	0.719	-0.066	3.891	0.01	0.007	0	39.1	33.1	76.5	130	115	0	39	38
2011	10	25	1	7	11	0.755	-0.072	3.888	0.01	0.007	0	39.1	32.7	76.1	130	114	0	39	38
2011	10	25	1	17	11	0.751	-0.066	3.891	0.016	0.013	0	40.4	33.1	77	132	116	0	38	39
2011	10	25	1	27	11	0.758	-0.095	3.891	0.01	0.007	0	39.6	33.1	76.1	131	115	0	39	38
2011	10	25	1	37	11	0.712	-0.059	3.888	0.01	0.007	0	39.6	32.7	76.1	130	114	0	38	38
2011	10	25	1	47	11	0.696	-0.059	3.888	0.013	0.01	0	40	33.1	76.1	131	115	0	38	38
2011	10	25	1	57	11	0.751	-0.049	3.888	0.013	0.01	0	40.4	34	75.3	133	117	0	39	38
2011	10	25	2	7	11	0.741	-0.085	3.888	0.013	0.01	0	39.6	33.1	75.7	131	115	0	39	38
2011	10	25	2	17	11	0.699	-0.075	3.888	0.01	0.007	0	39.6	33.1	76.1	131	115	0	39	38
2011	10	25	2	27	11	0.712	-0.043	3.885	0.01	0.007	0	39.1	32.7	76.1	130	114	0	39	38
2011	10	25	2	37	11	0.699	-0.079	3.885	0.01	0.007	0	39.6	32.7	75.7	130	114	0	38	38
2011	10	25	2	47	11	0.722	-0.062	3.885	0.01	0.007	0	39.1	32.7	76.1	130	114	0	39	38
2011	10	25	2	57	11	0.735	-0.062	3.885	0.013	0.01	0	39.6	33.1	76.1	131	115	0	39	38
2011	10	25	3	7	11	0.735	-0.079	3.885	0.01	0.007	0	40	33.1	76.1	132	116	0	39	39
2011	10	25	3	17	11	0.725	-0.072	3.881	0.01	0.007	0	40.9	34.4	75.3	134	118	0	39	38
2011	10	25	3	27	11	0.735	-0.052	3.881	0.013	0.01	0	40.9	34.4	72.7	134	118	0	39	38
2011	10	25	3	37	11	0.761	-0.082	3.881	0.016	0.013	0	40	33.5	75.3	132	116	0	39	38
2011	10	25	3	47	11	0.735	-0.079	3.881	0.01	0.007	0	39.6	33.1	74.4	130	114	0	38	37
2011	10	25	3	57	11	0.735	-0.059	3.878	0.01	0.007	0	39.1	32.7	73.5	130	114	0	39	38
2011	10	25	4	7	11	0.719	-0.043	3.878	0.01	0.007	0	39.1	33.1	73.1	130	115	0	39	38
2011	10	25	4	17	11	0.722	-0.075	3.878	0.016	0.016	0	38.7	33.1	71.4	129	114	0	39	37
2011	10	25	4	27	11	0.725	-0.079	3.875	0.01	0.007	0	38.7	32.7	73.1	129	114	0	39	38
2011	10	25	4	37	11	0.738	-0.072	3.875	0.013	0.01	0	38.3	31.8	72.2	128	113	0	39	39
2011	10	25	4	47	11	0.725	-0.062	3.871	0.01	0.007	0	40	34	71.4	132	116	0	39	37
2011	10	25	4	57	11	0.745	-0.092	3.865	0.01	0.007	0	39.1	32.7	71.4	130	114	0	39	38
2011	10	25	5	7	11	0.722	-0.056	3.865	0.013	0.01	0	41.7	35.3	67.9	136	120	0	39	38
2011	10	25	5	17	11	0.702	-0.072	3.862	0.013	0.01	0	39.6	33.5	71.8	131	116	0	39	38
2011	10	25	5	27	11	0.741	-0.085	3.862	0.01	0.007	0	38.7	33.5	71.8	129	115	0	39	37
2011	10	25	5	37	11	0.689	-0.079	3.862	0.016	0.013	0	39.1	33.1	72.7	130	115	0	39	38
2011	10	25	5	47	11	0.732	-0.059	3.858	0.01	0.007	0	40	34.4	71.8	132	117	0	39	37
2011	10	25	5	57	11	0.764	-0.098	3.858	0.013	0.01	0	40	33.5	72.7	131	115	0	38	37
2011	10	25	6	7	11	0.741	-0.052	3.858	0.01	0.007	0	39.1	33.5	73.1	130	115	0	39	37

Mazourka (0354)

Year	Month	Day	Hour	Minute	Second	VelocityX	VelocityY	Level	StdError1	StdError2	StdError3	SNR1	SNR2	SNR3	SignalAmp1	SignalAmp2	SignalAmp3	Noise1	Noise2
2011	10	25	6	17	11	0.712	-0.043	3.855	0.013	0.01	0	39.6	33.1	73.1	131	116	0	39	39
2011	10	25	6	27	11	0.748	-0.059	3.855	0.01	0.007	0	38.7	32.7	73.5	129	114	0	39	38
2011	10	25	6	37	11	0.696	-0.033	3.852	0.016	0.013	0	39.6	33.1	74	131	115	0	39	38
2011	10	25	6	47	11	0.728	-0.102	3.852	0.016	0.013	0	40	34.4	74.4	132	117	0	39	37
2011	10	25	6	57	11	0.745	-0.082	3.848	0.01	0.007	0	39.6	33.5	74.4	131	116	0	39	38
2011	10	25	7	7	11	0.709	-0.085	3.848	0.013	0.01	0	40.4	34	74.8	132	117	0	38	38
2011	10	25	7	17	11	0.774	-0.092	3.848	0.013	0.01	0	40	34	74.8	132	117	0	39	38
2011	10	25	7	27	11	0.732	-0.085	3.848	0.01	0.007	0	39.6	33.5	74.8	131	116	0	39	38
2011	10	25	7	37	11	0.732	-0.062	3.845	0.013	0.01	0	39.1	33.5	75.3	131	116	0	40	38
2011	10	25	7	47	11	0.768	-0.112	3.845	0.01	0.007	0	39.6	33.5	75.3	130	115	0	38	37
2011	10	25	7	57	11	0.686	-0.072	3.845	0.01	0.007	0	40	34	74.8	131	116	0	38	37
2011	10	25	8	7	11	0.728	-0.075	3.842	0.01	0.007	0	39.1	33.1	74	130	115	0	39	38
2011	10	25	8	17	11	0.725	-0.079	3.842	0.01	0.007	0	39.6	33.1	74	130	115	0	38	38
2011	10	25	8	27	11	0.702	-0.069	3.839	0.01	0.007	0	40	33.5	74	131	116	0	38	38
2011	10	25	8	37	11	0.696	-0.072	3.839	0.013	0.01	0	39.1	33.5	73.5	130	115	0	39	37
2011	10	25	8	47	11	0.715	-0.069	3.839	0.013	0.01	0	38.3	33.1	73.1	128	114	0	39	37
2011	10	25	8	57	11	0.732	-0.052	3.839	0.01	0.007	0	38.3	33.1	72.7	128	115	0	39	38
2011	10	25	9	7	11	0.728	-0.059	3.835	0.01	0.007	0	38.7	32.7	71.8	129	115	0	39	39
2011	10	25	9	17	11	0.705	-0.039	3.835	0.01	0.007	0	38.7	33.1	72.2	129	115	0	39	38
2011	10	25	9	27	11	0.709	-0.062	3.835	0.01	0.007	0	37.8	33.1	72.2	128	114	0	40	37
2011	10	25	9	37	11	0.715	-0.069	3.832	0.013	0.01	0	38.7	32.7	70.5	128	114	0	38	38
2011	10	25	9	47	11	0.745	-0.043	3.829	0.01	0.007	0	38.3	33.1	71	128	115	0	39	38
2011	10	25	9	57	11	0.712	-0.075	3.825	0.016	0.013	0	38.3	32.7	71.4	128	114	0	39	38
2011	10	25	10	7	11	0.728	-0.066	3.825	0.013	0.01	0	38.3	32.7	71.4	128	114	0	39	38
2011	10	25	10	17	11	0.712	-0.049	3.822	0.01	0.007	0	38.7	32.7	72.2	128	114	0	38	38
2011	10	25	10	27	11	0.735	-0.043	3.822	0.013	0.01	0	37.8	32.7	71.8	127	113	0	39	37
2011	10	25	10	37	11	0.689	-0.049	3.822	0.01	0.007	0	38.7	32.7	72.2	129	115	0	39	39
2011	10	25	10	47	11	0.735	-0.082	3.822	0.013	0.01	0	38.3	32.7	72.7	128	114	0	39	38
2011	10	25	10	57	11	0.755	-0.059	3.822	0.01	0.007	0	38.3	33.1	73.1	128	114	0	39	37
2011	10	25	11	7	11	0.705	-0.046	3.822	0.01	0.007	0	39.1	33.1	74	129	115	0	38	38
2011	10	25	11	17	11	0.748	-0.059	3.822	0.01	0.007	0	38.3	32.7	69.2	128	114	0	39	38
2011	10	25	11	27	11	0.705	-0.072	3.822	0.01	0.007	0	37.8	32.7	72.7	127	113	0	39	37
2011	10	25	11	37	11	0.745	-0.049	3.819	0.013	0.01	0	38.3	32.7	73.1	128	114	0	39	38
2011	10	25	11	47	11	0.712	-0.056	3.822	0.016	0.013	0	37.8	32.3	74	127	113	0	39	38
2011	10	25	11	57	11	0.709	-0.062	3.819	0.01	0.007	0	38.3	32.7	73.5	127	113	0	38	37
2011	10	25	12	7	11	0.722	-0.069	3.822	0.013	0.01	0	38.3	32.7	74	128	114	0	39	38
2011	10	25	12	17	11	0.722	-0.069	3.822	0.013	0.01	0	39.6	33.5	67.9	130	116	0	38	38
2011	10	25	12	27	11	0.735	-0.089	3.822	0.013	0.01	0	38.3	32.3	59.8	127	113	0	38	38
2011	10	25	12	37	11	0.732	-0.069	3.822	0.01	0.007	0	38.7	33.5	73.5	128	115	0	38	37
2011	10	25	12	47	11	0.735	-0.082	3.822	0.01	0.007	0	39.1	33.1	74.4	129	114	0	38	37
2011	10	25	12	57	11	0.722	-0.075	3.822	0.013	0.01	0	37.8	32.3	74	127	112	0	39	37
2011	10	25	13	7	11	0.719	-0.118	3.822	0.01	0.007	0	37.8	32.3	69.2	127	113	0	39	38
2011	10	25	13	17	11	0.705	-0.049	3.822	0.01	0.007	0	38.7	33.5	69.7	129	115	0	39	37
2011	10	25	13	27	11	0.722	-0.072	3.822	0.013	0.01	0	38.7	33.1	73.5	129	115	0	39	38
2011	10	25	13	37	11	0.728	-0.108	3.822	0.013	0.01	0	38.7	33.1	73.5	129	114	0	39	37
2011	10	25	13	47	11	0.725	-0.095	3.825	0.013	0.01	0	38.7	32.7	73.5	129	114	0	39	38

Mazourka (0354)

Year	Month	Day	Hour	Minute	Second	VelocityX	VelocityY	Level	StdError1	StdError2	StdError3	SNR1	SNR2	SNR3	SignalAmp1	SignalAmp2	SignalAmp3	Noise1	Noise2
2011	10	25	13	57	11	0.741	-0.069	3.825	0.013	0.01	0	39.1	33.1	61.1	130	115	0	39	38
2011	10	25	14	7	11	0.702	-0.066	3.825	0.016	0.013	0	39.1	32.7	73.5	129	114	0	38	38
2011	10	25	14	17	11	0.719	-0.049	3.825	0.013	0.01	0	39.1	33.1	73.5	129	115	0	38	38
2011	10	25	14	27	11	0.761	-0.075	3.829	0.01	0.007	0	38.7	33.1	73.5	129	115	0	39	38
2011	10	25	14	37	11	0.696	-0.056	3.829	0.016	0.013	0	39.1	33.1	73.1	129	115	0	38	38
2011	10	25	14	47	11	0.738	-0.085	3.829	0.01	0.007	0	39.1	33.5	66.7	130	116	0	39	38
2011	10	25	14	57	11	0.712	-0.056	3.835	0.013	0.01	0	39.1	33.1	71.8	129	115	0	38	38
2011	10	25	15	7	11	0.709	-0.075	3.832	0.01	0.007	0	39.6	33.5	60.2	131	116	0	39	38
2011	10	25	15	17	11	0.712	-0.072	3.835	0.013	0.01	0	40	34	61.5	132	117	0	39	38
2011	10	25	15	27	11	0.692	-0.072	3.839	0.01	0.007	0	40.4	34.4	66.7	133	118	0	39	38
2011	10	25	15	37	11	0.712	-0.072	3.842	0.013	0.01	0	40.4	34.4	67.9	132	118	0	38	38
2011	10	25	15	47	11	0.689	-0.059	3.839	0.01	0.007	0	40	34.8	53.8	132	118	0	39	37
2011	10	25	15	57	11	0.735	-0.075	3.842	0.01	0.007	0	40	34	61.9	132	117	0	39	38
2011	10	25	16	7	11	0.728	-0.075	3.842	0.013	0.01	0	40.4	34.4	57.2	133	118	0	39	38
2011	10	25	16	17	11	0.728	-0.049	3.842	0.01	0.007	0	40.4	34.4	57.2	133	118	0	39	38
2011	10	25	16	27	11	0.741	-0.062	3.845	0.01	0.007	0	40.9	34.4	63.2	133	118	0	38	38
2011	10	25	16	37	11	0.735	-0.03	3.845	0.016	0.013	0	40.9	34.8	59.8	134	118	0	39	37
2011	10	25	16	47	11	0.732	-0.062	3.848	0.013	0.01	0	40.4	34.4	64.5	133	118	0	39	38
2011	10	25	16	57	11	0.758	-0.069	3.848	0.013	0.01	0	40	34.4	68.4	132	117	0	39	37
2011	10	25	17	7	11	0.722	-0.039	3.848	0.013	0.01	0	40	34	59.3	132	117	0	39	38
2011	10	25	17	17	11	0.719	-0.066	3.848	0.016	0.013	0	40.9	34	64.5	134	118	0	39	39
2011	10	25	17	27	11	0.722	-0.059	3.852	0.013	0.01	0	40.9	34	72.2	133	117	0	38	38
2011	10	25	17	37	11	0.735	-0.089	3.852	0.016	0.013	0	40	34	71	132	117	0	39	38
2011	10	25	17	47	11	0.722	-0.046	3.852	0.013	0.01	0	40	34.4	59.8	132	117	0	39	37
2011	10	25	17	57	11	0.758	-0.052	3.855	0.01	0.007	0	40	34	72.2	132	117	0	39	38
2011	10	25	18	7	11	0.745	-0.066	3.855	0.013	0.01	0	40.9	34.8	58.5	134	119	0	39	38
2011	10	25	18	17	11	0.735	-0.082	3.858	0.013	0.01	0	40.4	34.8	71.4	133	119	0	39	38
2011	10	25	18	27	11	0.758	-0.089	3.858	0.01	0.007	0	40	34	70.5	132	117	0	39	38
2011	10	25	18	37	11	0.715	-0.036	3.858	0.013	0.01	0	40.4	34.4	54.6	133	118	0	39	38
2011	10	25	18	47	11	0.738	-0.052	3.858	0.01	0.007	0	40.4	34.8	50.7	133	119	0	39	38
2011	10	25	18	57	11	0.738	-0.039	3.862	0.013	0.01	0	42.6	36.5	48.2	137	122	0	38	37
2011	10	25	19	7	11	0.732	-0.036	3.862	0.013	0.01	0	45.6	39.6	47.7	145	130	0	39	38
2011	10	25	19	17	11	0.732	-0.062	3.862	0.01	0.007	0	46.9	40	46.9	147	131	0	38	38
2011	10	25	19	27	11	0.758	-0.069	3.865	0.01	0.007	0	46.4	39.6	48.2	146	130	0	38	38
2011	10	25	19	37	11	0.764	-0.043	3.862	0.013	0.01	0	46.4	40.4	46.4	147	132	0	39	38
2011	10	25	19	47	11	0.719	-0.056	3.865	0.01	0.007	0	48.6	42.1	47.3	151	136	0	38	38
2011	10	25	19	57	11	0.741	-0.069	3.868	0.013	0.01	0	48.6	42.1	47.3	152	136	0	39	38
2011	10	25	20	7	11	0.745	-0.039	3.865	0.013	0.01	0	49	42.6	45.6	153	137	0	39	38
2011	10	25	20	17	11	0.709	-0.059	3.868	0.01	0.007	0	50.3	43.9	46.9	156	141	0	39	39
2011	10	25	20	27	11	0.728	-0.075	3.868	0.01	0.007	0	50.7	44.7	45.6	157	141	0	39	37
2011	10	25	20	37	11	0.751	-0.072	3.871	0.01	0.007	0	51.2	44.3	44.7	157	141	0	38	38
2011	10	25	20	47	11	0.732	-0.069	3.871	0.01	0.007	0	51.6	44.3	45.6	158	142	0	38	39
2011	10	25	20	57	11	0.735	-0.066	3.871	0.016	0.016	0	52.5	45.6	43.9	160	144	0	38	38
2011	10	25	21	7	11	0.735	-0.066	3.875	0.01	0.007	0	52	46	43.4	160	144	0	39	37
2011	10	25	21	17	11	0.732	-0.085	3.875	0.016	0.013	0	52.5	45.6	43.9	160	144	0	38	38
2011	10	25	21	27	11	0.725	-0.095	3.871	0.01	0.007	0	52	46	44.3	160	144	0	39	37

Mazourka (0354)

Year	Month	Day	Hour	Minute	Second	VelocityX	VelocityY	Level	StdError1	StdError2	StdError3	SNR1	SNR2	SNR3	SignalAmp1	SignalAmp2	SignalAmp3	Noise1	Noise2
2011	10	25	21	37	11	0.702	-0.03	3.875	0.01	0.007	0	53.3	46.4	44.3	162	146	0	38	38
2011	10	25	21	47	11	0.741	-0.062	3.878	0.016	0.013	0	52.5	46	44.3	161	145	0	39	38
2011	10	25	21	57	11	0.745	-0.075	3.875	0.013	0.01	0	53.3	46.9	43	163	147	0	39	38
2011	10	25	22	7	11	0.689	-0.079	3.875	0.01	0.007	0	53.3	46.9	43	163	147	0	39	38
2011	10	25	22	17	11	0.732	-0.089	3.878	0.01	0.007	0	53.3	46.9	43	163	147	0	39	38
2011	10	25	22	27	11	0.758	-0.052	3.878	0.01	0.007	0	53.8	46.9	42.1	163	147	0	38	38
2011	10	25	22	37	11	0.686	-0.059	3.878	0.01	0.007	0	52.9	46.4	42.6	162	146	0	39	38
2011	10	25	22	47	11	0.692	-0.095	3.878	0.013	0.01	0	53.3	46.9	41.7	163	147	0	39	38
2011	10	25	22	57	11	0.728	-0.098	3.878	0.013	0.01	0	53.8	46.9	42.6	164	147	0	39	38
2011	10	25	23	7	11	0.735	-0.102	3.881	0.01	0.007	0	53.3	47.3	44.3	162	147	0	38	37
2011	10	25	23	17	11	0.709	-0.062	3.881	0.01	0.007	0	52.9	46.4	42.6	162	146	0	39	38
2011	10	25	23	27	11	0.722	-0.072	3.881	0.01	0.007	0	52.9	46.4	43.4	161	145	0	38	37
2011	10	25	23	37	11	0.748	-0.102	3.881	0.01	0.007	0	52	45.2	43	159	143	0	38	38
2011	10	25	23	47	11	0.705	-0.043	3.881	0.01	0.007	0	51.6	45.2	44.7	158	142	0	38	37
2011	10	25	23	57	11	0.725	-0.026	3.881	0.013	0.01	0	50.3	44.3	45.6	156	140	0	39	37
2011	10	26	0	7	11	0.732	-0.069	3.878	0.01	0.007	0	49.5	43	46	154	138	0	39	38
2011	10	26	0	17	11	0.735	-0.069	3.881	0.013	0.01	0	49	42.6	43	153	137	0	39	38
2011	10	26	0	27	11	0.722	-0.049	3.881	0.013	0.01	0	48.6	43	45.2	152	137	0	39	37
2011	10	26	0	37	11	0.712	-0.056	3.878	0.01	0.007	0	49.5	42.6	45.6	153	137	0	38	38
2011	10	26	0	47	11	0.735	-0.072	3.878	0.01	0.007	0	48.2	42.1	46.4	151	135	0	39	37
2011	10	26	0	57	11	0.751	-0.052	3.878	0.013	0.01	0	48.2	42.1	46	151	135	0	39	37
2011	10	26	1	7	11	0.705	-0.059	3.878	0.01	0.007	0	47.7	41.7	46	150	134	0	39	37
2011	10	26	1	17	11	0.705	-0.049	3.875	0.01	0.007	0	47.3	40.4	46	148	132	0	38	38
2011	10	26	1	27	11	0.699	-0.036	3.875	0.01	0.007	0	46.9	40.9	48.6	147	132	0	38	37
2011	10	26	1	37	11	0.709	-0.043	3.875	0.013	0.01	0	46	39.6	48.6	146	130	0	39	38
2011	10	26	1	47	11	0.722	-0.043	3.875	0.013	0.01	0	46	39.1	47.7	145	129	0	38	38
2011	10	26	1	57	11	0.692	-0.036	3.875	0.01	0.007	0	45.2	39.1	47.3	145	129	0	40	38
2011	10	26	2	7	11	0.705	-0.023	3.868	0.01	0.007	0	45.2	39.1	46	144	129	0	39	38
2011	10	26	2	17	11	0.722	-0.072	3.865	0.01	0.007	0	46.9	40	48.2	147	131	0	38	38
2011	10	26	2	27	11	0.702	-0.059	3.865	0.01	0.007	0	46	40	46	145	130	0	38	37
2011	10	26	2	37	11	0.705	-0.072	3.862	0.01	0.007	0	45.6	39.1	47.7	144	129	0	38	38
2011	10	26	2	47	11	0.735	-0.079	3.862	0.013	0.01	0	44.7	39.1	48.2	143	128	0	39	37
2011	10	26	2	57	11	0.748	-0.043	3.862	0.01	0.007	0	45.6	38.7	48.6	144	128	0	38	38
2011	10	26	3	7	11	0.696	-0.049	3.858	0.013	0.01	0	45.2	39.1	49	144	129	0	39	38
2011	10	26	3	17	11	0.719	-0.03	3.855	0.01	0.007	0	44.3	38.3	47.3	142	126	0	39	37
2011	10	26	3	27	11	0.712	-0.049	3.855	0.01	0.007	0	44.3	37.8	48.2	141	126	0	38	38
2011	10	26	3	37	11	0.712	-0.039	3.855	0.01	0.007	0	43.9	37.4	50.7	140	125	0	38	38
2011	10	26	3	47	11	0.725	-0.079	3.855	0.016	0.013	0	43.4	37	50.3	140	125	0	39	39
2011	10	26	3	57	11	0.673	-0.059	3.852	0.01	0.007	0	43.4	37.4	50.3	140	125	0	39	38
2011	10	26	4	7	11	0.705	-0.059	3.848	0.013	0.01	0	43.9	37.4	48.6	141	125	0	39	38
2011	10	26	4	17	11	0.712	-0.03	3.848	0.016	0.013	0	43.9	37.8	49	140	125	0	38	37
2011	10	26	4	27	11	0.686	-0.056	3.845	0.01	0.007	0	43	37	48.2	139	124	0	39	38
2011	10	26	4	37	11	0.679	-0.016	3.845	0.01	0.007	0	43.4	37.4	50.3	140	125	0	39	38
2011	10	26	4	47	11	0.712	-0.056	3.842	0.01	0.007	0	43	37	48.6	139	123	0	39	37
2011	10	26	4	57	11	0.755	-0.039	3.842	0.01	0.007	0	43	37.4	51.2	139	124	0	39	37
2011	10	26	5	7	11	0.722	-0.039	3.845	0.01	0.007	0	42.6	36.1	53.3	138	122	0	39	38

Mazourka (0354)

Year	Month	Day	Hour	Minute	Second	VelocityX	VelocityY	Level	StdError1	StdError2	StdError3	SNR1	SNR2	SNR3	SignalAmp1	SignalAmp2	SignalAmp3	Noise1	Noise2
2011	10	26	5	17	11	0.666	-0.046	3.845	0.013	0.01	0	43.4	37.4	74.4	140	125	0	39	38
2011	10	26	5	27	11	0.732	-0.069	3.845	0.016	0.013	0	42.6	36.5	76.5	137	122	0	38	37
2011	10	26	5	37	11	0.666	-0.046	3.842	0.01	0.007	0	42.1	36.1	68.8	137	122	0	39	38
2011	10	26	5	47	11	0.692	-0.062	3.839	0.01	0.007	0	42.1	36.5	53.3	137	122	0	39	37
2011	10	26	5	57	11	0.722	-0.056	3.839	0.01	0.007	0	41.7	35.7	51.6	137	122	0	40	39
2011	10	26	6	7	11	0.699	-0.046	3.835	0.01	0.007	0	43	37	51.2	139	123	0	39	37
2011	10	26	6	17	11	0.699	-0.062	3.835	0.013	0.01	0	42.1	36.1	49.9	137	122	0	39	38
2011	10	26	6	27	11	0.709	-0.046	3.832	0.013	0.01	0	43	37.4	49	139	124	0	39	37
2011	10	26	6	37	11	0.699	-0.046	3.832	0.01	0.007	0	43.4	37.8	52.9	140	125	0	39	37
2011	10	26	6	47	11	0.699	-0.052	3.832	0.01	0.007	0	43.4	37.4	51.2	140	125	0	39	38
2011	10	26	6	57	11	0.741	-0.072	3.825	0.01	0.007	0	43.4	37	48.6	140	124	0	39	38
2011	10	26	7	7	11	0.696	-0.066	3.825	0.01	0.007	0	42.6	37	50.7	139	124	0	40	38
2011	10	26	7	17	11	0.709	-0.046	3.825	0.01	0.007	0	42.6	36.5	48.6	138	123	0	39	38
2011	10	26	7	27	11	0.702	-0.059	3.822	0.013	0.01	0	42.6	36.5	48.2	138	123	0	39	38
2011	10	26	7	37	11	0.705	-0.043	3.825	0.013	0.01	0	43	37	46.4	139	124	0	39	38
2011	10	26	7	47	11	0.702	-0.043	3.822	0.013	0.01	0	42.6	36.5	46	138	123	0	39	38
2011	10	26	7	57	11	0.712	-0.039	3.822	0.01	0.007	0	42.6	36.5	48.2	138	123	0	39	38
2011	10	26	8	7	11	0.728	-0.072	3.819	0.01	0.007	0	42.1	35.7	48.6	137	122	0	39	39
2011	10	26	8	17	11	0.702	-0.036	3.822	0.01	0.007	0	42.1	36.5	48.2	137	123	0	39	38
2011	10	26	8	27	11	0.699	-0.03	3.819	0.013	0.01	0	42.6	37	48.2	138	123	0	39	37
2011	10	26	8	37	11	0.745	-0.056	3.819	0.013	0.01	0	42.1	36.5	48.2	138	123	0	40	38
2011	10	26	8	47	11	0.699	-0.036	3.816	0.01	0.007	0	42.6	37	48.2	137	123	0	38	37
2011	10	26	8	57	11	0.719	-0.043	3.816	0.01	0.007	0	41.7	35.7	48.2	136	121	0	39	38
2011	10	26	9	7	11	0.728	-0.046	3.819	0.013	0.01	0	41.7	36.1	46.9	136	122	0	39	38
2011	10	26	9	17	11	0.696	-0.039	3.816	0.01	0.007	0	41.7	35.3	49	136	121	0	39	39
2011	10	26	9	27	11	0.715	-0.049	3.816	0.013	0.01	0	41.7	35.7	48.6	136	122	0	39	39
2011	10	26	9	37	11	0.696	-0.066	3.816	0.01	0.007	0	41.3	35.7	48.2	135	121	0	39	38
2011	10	26	9	47	11	0.705	-0.039	3.816	0.013	0.01	0	41.7	36.1	48.2	136	122	0	39	38
2011	10	26	9	57	11	0.722	-0.049	3.812	0.01	0.007	0	43.4	37.4	48.2	140	125	0	39	38
2011	10	26	10	7	11	0.728	-0.043	3.812	0.01	0.007	0	43.4	37.4	48.6	140	126	0	39	39
2011	10	26	10	17	11	0.735	-0.03	3.812	0.013	0.01	0	43	37	47.7	139	125	0	39	39
2011	10	26	10	27	11	0.748	-0.026	3.812	0.013	0.01	0	42.6	36.5	46.9	138	124	0	39	39
2011	10	26	10	37	11	0.715	-0.01	3.812	0.01	0.007	0	42.6	37	48.6	138	124	0	39	38
2011	10	26	10	47	11	0.725	-0.062	3.809	0.013	0.01	0	42.6	36.5	49	137	123	0	38	38
2011	10	26	10	57	11	0.696	-0.03	3.809	0.013	0.01	0	42.1	36.5	49.5	136	122	0	38	37
2011	10	26	11	7	11	0.712	-0.059	3.809	0.013	0.01	0	41.3	35.7	50.3	135	121	0	39	38
2011	10	26	11	17	11	0.732	-0.016	3.809	0.01	0.007	0	41.3	35.3	49	135	120	0	39	38
2011	10	26	11	27	11	0.738	-0.059	3.809	0.01	0.007	0	41.3	35.3	49.9	135	120	0	39	38
2011	10	26	11	37	11	0.719	-0.026	3.809	0.01	0.007	0	41.3	35.3	48.2	135	120	0	39	38
2011	10	26	11	47	11	0.722	-0.066	3.809	0.01	0.007	0	40.9	35.3	48.6	134	120	0	39	38
2011	10	26	11	57	11	0.741	-0.052	3.809	0.013	0.01	0	40.4	34.8	47.7	133	119	0	39	38
2011	10	26	12	7	11	0.692	-0.016	3.806	0.01	0.007	0	40.9	34.8	49.5	134	120	0	39	39
2011	10	26	12	17	11	0.722	-0.033	3.806	0.01	0.007	0	41.7	35.3	48.2	135	120	0	38	38
2011	10	26	12	27	11	0.728	-0.059	3.806	0.01	0.007	0	40.9	35.3	48.6	134	120	0	39	38
2011	10	26	12	37	11	0.738	-0.056	3.806	0.01	0.007	0	40.9	35.7	49.5	134	120	0	39	37
2011	10	26	12	47	11	0.732	-0.049	3.806	0.01	0.007	0	40.9	35.3	47.7	134	120	0	39	38

Mazourka (0354)

Year	Month	Day	Hour	Minute	Second	VelocityX	VelocityY	Level	StdError1	StdError2	StdError3	SNR1	SNR2	SNR3	SignalAmp1	SignalAmp2	SignalAmp3	Noise1	Noise2
2011	10	26	12	57	11	0.699	-0.052	3.806	0.01	0.007	0	40.9	35.7	49	134	120	0	39	37
2011	10	26	13	7	11	0.735	-0.062	3.802	0.016	0.013	0	40.9	35.3	47.3	134	120	0	39	38
2011	10	26	13	17	11	0.745	-0.033	3.802	0.01	0.007	0	41.3	34.8	49.9	134	120	0	38	39
2011	10	26	13	27	11	0.712	-0.023	3.802	0.01	0.007	0	41.3	35.3	47.7	135	121	0	39	39
2011	10	26	13	37	11	0.712	-0.056	3.802	0.013	0.01	0	41.3	35.3	49	135	120	0	39	38
2011	10	26	13	47	11	0.705	-0.023	3.802	0.01	0.007	0	40.9	35.3	49.9	134	120	0	39	38
2011	10	26	13	57	11	0.722	-0.049	3.802	0.013	0.01	0	40.9	34.8	48.2	134	120	0	39	39
2011	10	26	14	7	11	0.741	-0.043	3.802	0.013	0.01	0	40.9	34.8	46.9	134	119	0	39	38
2011	10	26	14	17	11	0.725	-0.072	3.802	0.01	0.007	0	40.9	34.4	49	134	119	0	39	39
2011	10	26	14	27	11	0.712	-0.072	3.802	0.01	0.007	0	40.9	34.8	48.6	133	119	0	38	38
2011	10	26	14	37	11	0.682	-0.003	3.802	0.016	0.013	0	40.9	34.8	49.9	134	119	0	39	38
2011	10	26	14	47	11	0.735	-0.072	3.802	0.01	0.007	0	40.4	34.4	50.3	133	118	0	39	38
2011	10	26	14	57	11	0.725	-0.043	3.802	0.01	0.007	0	40	34.4	52	132	118	0	39	38
2011	10	26	15	7	11	0.699	-0.062	3.802	0.01	0.007	0	40	34.4	52.9	132	118	0	39	38
2011	10	26	15	17	11	0.699	-0.072	3.802	0.013	0.01	0	40	34	52.9	132	117	0	39	38
2011	10	26	15	27	11	0.692	-0.046	3.802	0.01	0.007	0	39.6	34	51.2	131	117	0	39	38
2011	10	26	15	37	11	0.709	-0.052	3.802	0.01	0.007	0	39.6	34	51.2	131	117	0	39	38
2011	10	26	15	47	11	0.712	-0.062	3.802	0.016	0.013	0	39.6	34	49.9	131	117	0	39	38
2011	10	26	15	57	11	0.696	-0.056	3.802	0.013	0.01	0	39.6	34	48.2	131	116	0	39	37
2011	10	26	16	7	11	0.725	-0.036	3.802	0.01	0.007	0	39.6	34	51.6	131	117	0	39	38
2011	10	26	16	17	11	0.709	-0.036	3.806	0.01	0.007	0	40	33.5	50.7	131	117	0	38	39
2011	10	26	16	27	11	0.702	-0.036	3.806	0.01	0.007	0	39.1	33.5	51.6	130	116	0	39	38
2011	10	26	16	37	11	0.728	-0.069	3.806	0.013	0.01	0	39.1	32.7	49.5	130	115	0	39	39
2011	10	26	16	47	11	0.705	-0.056	3.802	0.01	0.007	0	39.1	33.1	50.3	130	115	0	39	38
2011	10	26	16	57	11	0.712	-0.026	3.806	0.013	0.01	0	39.6	33.5	51.2	130	116	0	38	38
2011	10	26	17	7	11	0.696	-0.039	3.806	0.01	0.007	0	38.7	33.1	55.9	129	115	0	39	38
2011	10	26	17	17	11	0.709	-0.095	3.806	0.01	0.007	0	39.1	32.7	54.2	129	114	0	38	38
2011	10	26	17	27	11	0.686	-0.03	3.806	0.01	0.007	0	39.1	33.1	53.3	130	115	0	39	38
2011	10	26	17	37	11	0.712	-0.026	3.806	0.013	0.01	0	38.7	32.7	56.8	129	115	0	39	39
2011	10	26	17	47	11	0.666	-0.043	3.809	0.013	0.01	0	39.1	33.1	66.7	130	115	0	39	38
2011	10	26	17	57	11	0.689	-0.075	3.809	0.01	0.007	0	38.7	32.7	73.1	128	114	0	38	38
2011	10	26	18	7	11	0.728	-0.062	3.809	0.01	0.007	0	38.7	32.7	72.2	129	114	0	39	38
2011	10	26	18	17	11	0.702	-0.062	3.809	0.01	0.007	0	39.1	33.5	66.2	130	116	0	39	38
2011	10	26	18	27	11	0.702	-0.052	3.809	0.016	0.013	0	39.1	33.5	72.2	130	116	0	39	38
2011	10	26	18	37	11	0.709	-0.085	3.809	0.01	0.007	0	39.6	33.5	71	131	116	0	39	38
2011	10	26	18	47	11	0.722	-0.023	3.809	0.013	0.01	0	39.1	33.5	57.6	130	116	0	39	38
2011	10	26	18	57	11	0.696	-0.069	3.809	0.016	0.013	0	40.9	34.8	54.2	134	119	0	39	38
2011	10	26	19	7	11	0.728	-0.059	3.812	0.01	0.007	0	40	34.4	71.8	132	118	0	39	38
2011	10	26	19	17	11	0.682	-0.036	3.812	0.013	0.01	0	39.6	34	71.4	131	116	0	39	37
2011	10	26	19	27	11	0.705	-0.056	3.812	0.01	0.007	0	39.1	33.1	71.4	130	115	0	39	38
2011	10	26	19	37	11	0.709	-0.046	3.812	0.01	0.007	0	42.1	36.1	52	137	122	0	39	38
2011	10	26	19	47	11	0.725	-0.059	3.812	0.01	0.007	0	41.7	35.7	49.5	136	122	0	39	39
2011	10	26	19	57	11	0.725	-0.062	3.812	0.01	0.007	0	39.6	33.5	49.5	131	116	0	39	38
2011	10	26	20	7	11	0.682	-0.033	3.812	0.016	0.013	0	39.6	34	49	131	116	0	39	37
2011	10	26	20	17	11	0.696	-0.039	3.816	0.01	0.007	0	39.1	33.5	48.6	131	116	0	40	38
2011	10	26	20	27	11	0.712	-0.062	3.816	0.01	0.007	0	39.1	33.5	49	130	116	0	39	38

Mazourka (0354)

Year	Month	Day	Hour	Minute	Second	VelocityX	VelocityY	Level	StdError1	StdError2	StdError3	SNR1	SNR2	SNR3	SignalAmp1	SignalAmp2	SignalAmp3	Noise1	Noise2
2011	10	26	20	37	11	0.741	-0.049	3.816	0.01	0.007	0	40	34.4	48.2	132	118	0	39	38
2011	10	26	20	47	11	0.696	-0.033	3.816	0.01	0.007	0	40	34	49	132	117	0	39	38
2011	10	26	20	57	11	0.699	-0.082	3.819	0.01	0.007	0	41.3	35.3	68.4	135	120	0	39	38
2011	10	26	21	7	11	0.732	-0.066	3.816	0.01	0.007	0	42.1	36.1	52.9	137	122	0	39	38
2011	10	26	21	17	11	0.699	-0.072	3.819	0.01	0.007	0	40	33.5	63.2	132	117	0	39	39
2011	10	26	21	27	11	0.709	-0.059	3.822	0.01	0.007	0	39.1	33.5	69.2	130	115	0	39	37
2011	10	26	21	37	11	0.709	-0.052	3.819	0.01	0.007	0	39.1	32.7	56.8	129	114	0	38	38
2011	10	26	21	47	11	0.696	-0.059	3.819	0.01	0.007	0	38.7	32.3	58	129	114	0	39	39
2011	10	26	21	57	11	0.722	-0.033	3.819	0.01	0.007	0	38.7	32.3	59.3	129	114	0	39	39
2011	10	26	22	7	11	0.705	-0.056	3.819	0.01	0.007	0	38.3	31.8	52.9	128	113	0	39	39
2011	10	26	22	17	11	0.663	-0.059	3.819	0.013	0.01	0	38.3	32.3	53.3	128	113	0	39	38
2011	10	26	22	27	11	0.709	-0.072	3.822	0.01	0.007	0	41.3	35.3	58.5	135	120	0	39	38
2011	10	26	22	37	11	0.692	-0.069	3.825	0.01	0.007	0	40.9	34.4	69.2	134	118	0	39	38
2011	10	26	22	47	11	0.725	-0.059	3.819	0.01	0.007	0	39.1	33.1	56.8	129	114	0	38	37
2011	10	26	22	57	11	0.692	-0.072	3.822	0.01	0.007	0	39.1	33.1	58.5	130	115	0	39	38
2011	10	26	23	7	11	0.692	-0.046	3.829	0.016	0.013	0	38.7	33.1	74.4	129	115	0	39	38
2011	10	26	23	17	11	0.696	-0.056	3.829	0.013	0.01	0	38.3	32.3	74.8	128	113	0	39	38
2011	10	26	23	27	11	0.686	-0.046	3.829	0.01	0.007	0	37.8	32.3	74.8	128	113	0	40	38
2011	10	26	23	37	11	0.732	-0.075	3.829	0.013	0.01	0	37.8	32.7	74.8	127	113	0	39	37
2011	10	26	23	47	11	0.696	-0.036	3.829	0.013	0.01	0	37.8	32.3	73.1	127	113	0	39	38
2011	10	26	23	57	11	0.696	-0.066	3.829	0.016	0.013	0	37.8	31.8	74	127	112	0	39	38
2011	10	27	0	7	11	0.692	-0.059	3.829	0.013	0.01	0	37.8	32.3	74	127	112	0	39	37
2011	10	27	0	17	11	0.692	-0.052	3.825	0.01	0.007	0	37.8	31.8	73.5	127	112	0	39	38
2011	10	27	0	27	11	0.696	-0.043	3.829	0.01	0.007	0	37.4	31.8	73.5	126	112	0	39	38
2011	10	27	0	37	11	0.686	-0.03	3.825	0.01	0.007	0	37.4	31.8	74	126	112	0	39	38
2011	10	27	0	47	11	0.696	-0.085	3.825	0.01	0.007	0	37.8	31.8	74	127	112	0	39	38
2011	10	27	0	57	11	0.673	-0.007	3.825	0.01	0.007	0	37.4	31.8	74.4	126	112	0	39	38
2011	10	27	1	7	11	0.715	-0.066	3.825	0.013	0.01	0	37.4	31.4	74.4	126	111	0	39	38
2011	10	27	1	17	11	0.696	-0.072	3.825	0.01	0.007	0	37.4	31.8	74	126	112	0	39	38
2011	10	27	1	27	11	0.686	-0.01	3.825	0.013	0.01	0	37.8	31.8	74.4	126	112	0	38	38
2011	10	27	1	37	11	0.705	-0.066	3.822	0.01	0.007	0	37.4	31.4	74.4	126	111	0	39	38
2011	10	27	1	47	11	0.692	-0.066	3.819	0.013	0.01	0	37.8	31.4	73.1	126	111	0	38	38
2011	10	27	1	57	11	0.676	-0.059	3.816	0.01	0.007	0	37	31.4	72.2	125	111	0	39	38
2011	10	27	2	7	11	0.682	-0.066	3.812	0.01	0.007	0	37.8	31.4	73.1	126	111	0	38	38
2011	10	27	2	17	11	0.702	-0.043	3.812	0.016	0.013	0	36.5	31.8	73.1	125	111	0	40	37
2011	10	27	2	27	11	0.702	-0.046	3.812	0.01	0.007	0	37	31.4	72.7	125	111	0	39	38
2011	10	27	2	37	11	0.679	-0.043	3.809	0.01	0.007	0	37	31.4	72.7	126	111	0	40	38
2011	10	27	2	47	11	0.699	-0.033	3.809	0.01	0.007	0	37	31.4	73.1	126	111	0	40	38
2011	10	27	2	57	11	0.676	-0.01	3.809	0.01	0.007	0	37.4	31.4	73.1	126	112	0	39	39
2011	10	27	3	7	11	0.669	-0.046	3.809	0.013	0.01	0	37	31.4	73.5	125	111	0	39	38
2011	10	27	3	17	11	0.696	-0.062	3.809	0.01	0.007	0	37	31.4	73.5	125	111	0	39	38
2011	10	27	3	27	11	0.676	-0.043	3.806	0.01	0.007	0	37	31	73.5	125	111	0	39	39
2011	10	27	3	37	11	0.663	-0.049	3.806	0.01	0.007	0	36.5	31.4	73.5	125	111	0	40	38
2011	10	27	3	47	11	0.676	-0.043	3.806	0.01	0.007	0	37.4	31.4	74	125	111	0	38	38
2011	10	27	3	57	11	0.673	-0.069	3.802	0.01	0.007	0	37	31	74.4	125	111	0	39	39
2011	10	27	4	7	11	0.666	-0.066	3.802	0.01	0.007	0	37	31.4	74	125	111	0	39	38

Mazourka (0354)

Year	Month	Day	Hour	Minute	Second	VelocityX	VelocityY	Level	StdError1	StdError2	StdError3	SNR1	SNR2	SNR3	SignalAmp1	SignalAmp2	SignalAmp3	Noise1	Noise2
2011	10	27	4	17	11	0.702	-0.033	3.802	0.01	0.007	0	37	31.4	74	125	111	0	39	38
2011	10	27	4	27	11	0.656	-0.023	3.799	0.01	0.007	0	36.5	31	74.4	124	111	0	39	39
2011	10	27	4	37	11	0.702	-0.062	3.799	0.013	0.01	0	37	30.5	74.4	125	110	0	39	39
2011	10	27	4	47	11	0.673	-0.043	3.799	0.013	0.01	0	37	31.4	73.1	125	111	0	39	38
2011	10	27	4	57	11	0.702	-0.066	3.796	0.01	0.007	0	43.4	37.4	75.7	140	125	0	39	38
2011	10	27	5	7	11	0.705	-0.059	3.796	0.01	0.007	0	42.6	37	75.7	138	124	0	39	38
2011	10	27	5	17	11	0.702	-0.072	3.796	0.016	0.013	0	39.6	33.5	76.5	131	116	0	39	38
2011	10	27	5	27	11	0.686	-0.052	3.793	0.01	0.007	0	40	34	76.1	132	117	0	39	38
2011	10	27	5	37	11	0.682	-0.092	3.793	0.016	0.013	0	40	34	77.8	132	117	0	39	38
2011	10	27	5	47	11	0.686	-0.066	3.789	0.01	0.007	0	38.7	32.3	77	128	113	0	38	38
2011	10	27	5	57	11	0.682	-0.059	3.789	0.01	0.007	0	39.6	32.7	77	131	115	0	39	39
2011	10	27	6	7	11	0.712	-0.066	3.789	0.013	0.01	0	48.6	42.1	75.7	152	137	0	39	39
2011	10	27	6	17	11	0.702	-0.059	3.786	0.016	0.016	0	43	37.4	76.1	140	125	0	40	38
2011	10	27	6	27	11	0.679	-0.062	3.786	0.013	0.01	0	46.4	40.4	76.1	147	132	0	39	38
2011	10	27	6	37	11	0.712	-0.046	3.786	0.01	0.007	0	40.9	34.8	75.3	134	119	0	39	38
2011	10	27	6	47	11	0.676	-0.043	3.783	0.01	0.007	0	40	34	74.8	132	117	0	39	38
2011	10	27	6	57	11	0.666	-0.03	3.783	0.01	0.007	0	39.1	33.5	76.5	130	116	0	39	38
2011	10	27	7	7	11	0.669	-0.02	3.78	0.01	0.007	0	38.7	32.7	75.7	129	115	0	39	39
2011	10	27	7	17	11	0.682	-0.052	3.78	0.013	0.01	0	38.3	32.7	73.5	128	114	0	39	38
2011	10	27	7	27	11	0.656	-0.072	3.776	0.013	0.01	0	38.3	32.7	72.2	128	114	0	39	38
2011	10	27	7	37	11	0.682	-0.082	3.776	0.013	0.01	0	37.4	32.3	73.5	127	113	0	40	38
2011	10	27	7	47	11	0.636	-0.02	3.776	0.013	0.01	0	37.8	31.4	73.5	127	112	0	39	39
2011	10	27	7	57	11	0.63	-0.02	3.776	0.01	0.007	0	37	31.8	73.5	126	113	0	40	39
2011	10	27	8	7	11	0.65	-0.016	3.773	0.01	0.007	0	37.4	31.4	73.5	126	112	0	39	39
2011	10	27	8	17	11	0.623	0.003	3.77	0.013	0.01	0	37.4	31.8	73.5	126	112	0	39	38
2011	10	27	8	27	11	0.64	-0.02	3.77	0.013	0.01	0	37	31.8	74	125	112	0	39	38
2011	10	27	8	37	11	0.623	-0.016	3.766	0.01	0.007	0	37.4	31.4	74.4	126	112	0	39	39
2011	10	27	8	47	11	0.663	-0.043	3.763	0.01	0.007	0	37	31.4	74.8	125	112	0	39	39
2011	10	27	8	57	11	0.653	-0.016	3.763	0.01	0.007	0	37	31.8	75.3	125	112	0	39	38
2011	10	27	9	7	11	0.653	-0.02	3.763	0.01	0.007	0	36.5	31.4	74.8	124	111	0	39	38
2011	10	27	9	17	11	0.653	0	3.763	0.01	0.007	0	37	31.4	74.8	125	111	0	39	38
2011	10	27	9	27	11	0.633	0	3.763	0.01	0.007	0	36.1	31.4	75.7	123	111	0	39	38
2011	10	27	9	37	11	0.627	-0.013	3.763	0.01	0.007	0	36.5	31.4	76.1	124	111	0	39	38
2011	10	27	9	47	11	0.643	-0.007	3.763	0.013	0.01	0	35.7	31.4	75.7	123	111	0	40	38
2011	10	27	9	57	11	0.63	-0.026	3.763	0.01	0.007	0	36.1	30.5	76.1	123	110	0	39	39
2011	10	27	10	7	11	0.65	-0.03	3.763	0.01	0.007	0	36.1	30.5	75.7	123	110	0	39	39
2011	10	27	10	17	11	0.659	-0.016	3.763	0.01	0.007	0	35.3	31	75.7	122	110	0	40	38
2011	10	27	10	27	11	0.6	0.023	3.763	0.013	0.01	0	35.7	31	76.1	123	110	0	40	38
2011	10	27	10	37	11	0.689	-0.085	3.76	0.01	0.007	0	35.7	30.5	65.8	122	109	0	39	38
2011	10	27	10	47	11	0.666	-0.03	3.763	0.01	0.007	0	35.7	30.5	75.3	122	109	0	39	38
2011	10	27	10	57	11	0.712	-0.072	3.76	0.013	0.01	0	35.7	29.7	70.5	122	108	0	39	39
2011	10	27	11	7	11	0.676	-0.072	3.76	0.01	0.007	0	35.3	30.1	67.1	122	108	0	40	38
2011	10	27	11	17	11	0.682	-0.072	3.76	0.016	0.013	0	34.8	30.1	71	121	108	0	40	38
2011	10	27	11	27	11	0.699	-0.085	3.76	0.013	0.01	0	35.7	30.1	65.4	122	108	0	39	38
2011	10	27	11	37	11	0.643	-0.036	3.763	0.01	0.007	0	35.3	30.1	74.4	121	108	0	39	38
2011	10	27	11	47	11	0.692	-0.075	3.763	0.01	0.007	0	35.3	29.7	72.7	121	107	0	39	38

Mazourka (0354)

Year	Month	Day	Hour	Minute	Second	VelocityX	VelocityY	Level	StdError1	StdError2	StdError3	SNR1	SNR2	SNR3	SignalAmp1	SignalAmp2	SignalAmp3	Noise1	Noise2
2011	10	27	11	57	11	0.63	-0.03	3.763	0.01	0.007	0	35.7	30.1	74.4	122	109	0	39	39
2011	10	27	12	7	11	0.656	-0.059	3.763	0.01	0.007	0	35.7	30.1	74	122	108	0	39	38
2011	10	27	12	17	11	0.702	-0.049	3.763	0.01	0.007	0	35.3	29.7	67.9	122	108	0	40	39
2011	10	27	12	27	11	0.659	0	3.766	0.016	0.016	0	35.7	30.1	70.5	122	108	0	39	38
2011	10	27	12	37	11	0.656	-0.013	3.766	0.01	0.007	0	34.8	29.7	74	121	108	0	40	39
2011	10	27	12	47	11	0.633	-0.026	3.766	0.016	0.013	0	35.7	30.1	72.7	122	108	0	39	38
2011	10	27	12	57	11	0.715	-0.059	3.766	0.01	0.007	0	35.3	29.2	69.7	121	107	0	39	39
2011	10	27	13	7	11	0.656	-0.013	3.766	0.01	0.007	0	35.3	30.1	74	121	108	0	39	38
2011	10	27	13	17	11	0.699	-0.075	3.77	0.016	0.013	0	35.3	30.5	67.5	122	109	0	40	38
2011	10	27	13	27	11	0.65	-0.03	3.773	0.013	0.01	0	35.3	29.7	72.7	121	108	0	39	39
2011	10	27	13	37	11	0.702	-0.082	3.77	0.01	0.007	0	35.7	30.1	59.8	122	108	0	39	38
2011	10	27	13	47	11	0.696	-0.062	3.776	0.016	0.013	0	37	31.4	70.5	125	111	0	39	38
2011	10	27	13	57	11	0.686	-0.095	3.773	0.013	0.01	0	36.1	30.5	60.2	124	110	0	40	39
2011	10	27	14	7	11	0.669	-0.056	3.78	0.01	0.007	0	35.3	30.5	72.7	122	109	0	40	38
2011	10	27	14	17	11	0.712	-0.056	3.78	0.013	0.01	0	34.8	29.7	73.5	121	108	0	40	39
2011	10	27	14	27	11	0.692	-0.098	3.78	0.013	0.01	0	35.7	30.1	58.9	122	108	0	39	38
2011	10	27	14	37	11	0.686	-0.066	3.783	0.01	0.007	0	35.3	30.1	68.8	121	108	0	39	38
2011	10	27	14	47	11	0.679	-0.062	3.783	0.01	0.007	0	36.1	30.1	61.1	123	108	0	39	38
2011	10	27	14	57	11	0.719	-0.043	3.786	0.016	0.013	0	35.7	30.5	67.5	122	109	0	39	38
2011	10	27	15	7	11	0.679	-0.059	3.786	0.01	0.007	0	35.7	30.1	75.3	122	108	0	39	38
2011	10	27	15	17	11	0.689	-0.072	3.786	0.013	0.01	0	35.3	29.7	61.5	122	108	0	40	39
2011	10	27	15	27	11	0.699	-0.046	3.789	0.01	0.007	0	35.3	30.1	76.5	121	108	0	39	38
2011	10	27	15	37	11	0.673	-0.043	3.789	0.01	0.007	0	34.8	29.7	75.7	121	108	0	40	39
2011	10	27	15	47	11	0.709	-0.075	3.789	0.01	0.007	0	35.3	29.7	77	121	108	0	39	39
2011	10	27	15	57	11	0.719	-0.098	3.793	0.01	0.007	0	35.7	29.7	72.7	122	108	0	39	39
2011	10	27	16	7	11	0.738	-0.069	3.793	0.013	0.01	0	35.3	29.7	75.3	121	108	0	39	39
2011	10	27	16	17	11	0.692	-0.059	3.793	0.01	0.007	0	35.7	30.5	76.1	122	109	0	39	38
2011	10	27	16	27	11	0.682	-0.049	3.793	0.01	0.007	0	35.7	30.5	75.3	122	109	0	39	38
2011	10	27	16	37	11	0.696	-0.043	3.796	0.01	0.007	0	35.7	30.5	74.4	122	109	0	39	38
2011	10	27	16	47	11	0.696	-0.072	3.796	0.013	0.01	0	35.7	29.7	74.4	122	108	0	39	39
2011	10	27	16	57	11	0.679	-0.062	3.799	0.01	0.007	0	35.3	29.7	74	122	108	0	40	39
2011	10	27	17	7	11	0.689	-0.026	3.799	0.01	0.007	0	35.3	30.1	73.5	121	108	0	39	38
2011	10	27	17	17	11	0.696	-0.079	3.799	0.01	0.007	0	35.3	29.7	72.7	122	108	0	40	39
2011	10	27	17	27	11	0.696	-0.043	3.802	0.01	0.007	0	35.3	29.7	73.1	122	108	0	40	39
2011	10	27	17	37	11	0.692	-0.066	3.806	0.013	0.01	0	35.7	30.5	73.5	122	109	0	39	38
2011	10	27	17	47	11	0.728	-0.023	3.812	0.01	0.007	0	35.7	30.5	74.4	122	109	0	39	38
2011	10	27	17	57	11	0.705	-0.062	3.816	0.01	0.007	0	36.1	30.5	74	123	109	0	39	38
2011	10	27	18	7	11	0.689	-0.059	3.816	0.01	0.007	0	36.1	30.5	74.8	123	109	0	39	38
2011	10	27	18	17	11	0.725	-0.046	3.819	0.01	0.007	0	36.5	31	76.5	124	110	0	39	38
2011	10	27	18	27	11	0.666	-0.036	3.819	0.013	0.01	0	35.7	30.5	75.7	123	109	0	40	38
2011	10	27	18	37	11	0.699	-0.03	3.819	0.01	0.007	0	35.7	31	76.5	123	110	0	40	38
2011	10	27	18	47	11	0.712	-0.056	3.822	0.016	0.013	0	36.1	31	77	124	110	0	40	38
2011	10	27	18	57	11	0.673	-0.03	3.822	0.01	0.007	0	37	31	77	125	111	0	39	39
2011	10	27	19	7	11	0.692	-0.023	3.822	0.01	0.007	0	37	31	77.4	125	111	0	39	39
2011	10	27	19	17	11	0.679	-0.059	3.822	0.01	0.007	0	36.1	30.5	77.4	124	110	0	40	39
2011	10	27	19	27	11	0.666	-0.016	3.825	0.01	0.007	0	36.5	30.5	77.8	124	110	0	39	39

Mazourka (0354)

Year	Month	Day	Hour	Minute	Second	VelocityX	VelocityY	Level	StdError1	StdError2	StdError3	SNR1	SNR2	SNR3	SignalAmp1	SignalAmp2	SignalAmp3	Noise1	Noise2
2011	10	27	19	37	11	0.676	-0.059	3.825	0.01	0.007	0	36.1	30.5	76.5	123	110	0	39	39
2011	10	27	19	47	11	0.669	-0.043	3.829	0.01	0.007	0	37.4	31.4	76.1	126	112	0	39	39
2011	10	27	19	57	11	0.699	-0.062	3.829	0.01	0.007	0	38.3	32.7	77	128	114	0	39	38
2011	10	27	20	7	11	0.682	-0.043	3.829	0.013	0.01	0	37	31.4	76.5	126	112	0	40	39
2011	10	27	20	17	11	0.699	-0.046	3.829	0.01	0.007	0	36.5	31	74.8	124	110	0	39	38
2011	10	27	20	27	11	0.702	-0.059	3.832	0.013	0.01	0	36.5	31	74.4	124	110	0	39	38
2011	10	27	20	37	11	0.692	-0.082	3.832	0.013	0.01	0	36.5	31.4	74	125	111	0	40	38
2011	10	27	20	47	11	0.702	-0.075	3.832	0.013	0.01	0	36.1	31	74	124	110	0	40	38
2011	10	27	20	57	11	0.719	-0.056	3.832	0.01	0.007	0	36.5	31	73.1	124	110	0	39	38
2011	10	27	21	7	11	0.682	-0.059	3.832	0.013	0.01	0	36.5	31	72.2	124	110	0	39	38
2011	10	27	21	17	11	0.692	-0.039	3.835	0.01	0.007	0	36.1	30.5	73.1	124	110	0	40	39
2011	10	27	21	27	11	0.682	-0.043	3.835	0.01	0.007	0	36.5	31.4	72.7	125	111	0	40	38
2011	10	27	21	37	11	0.673	-0.02	3.839	0.01	0.007	0	36.1	31.4	72.2	123	110	0	39	37
2011	10	27	21	47	11	0.62	0.026	3.839	0.01	0.007	0	36.1	30.5	71.8	123	110	0	39	39
2011	10	27	21	57	11	0.663	-0.043	3.839	0.016	0.013	0	36.1	30.5	71.8	123	110	0	39	39
2011	10	27	22	7	11	0.728	-0.049	3.845	0.01	0.007	0	35.7	30.1	71.8	122	109	0	39	39
2011	10	27	22	17	11	0.696	-0.02	3.848	0.01	0.007	0	35.3	30.1	73.1	122	109	0	40	39
2011	10	27	22	27	11	0.669	-0.059	3.848	0.01	0.007	0	35.7	30.1	72.2	122	109	0	39	39
2011	10	27	22	37	11	0.682	-0.036	3.852	0.01	0.007	0	35.7	30.1	72.7	122	109	0	39	39
2011	10	27	22	47	11	0.705	-0.046	3.852	0.01	0.007	0	35.3	30.1	73.5	122	108	0	40	38
2011	10	27	22	57	11	0.653	-0.03	3.852	0.013	0.01	0	35.3	30.1	73.1	121	108	0	39	38
2011	10	27	23	7	11	0.699	-0.03	3.852	0.016	0.013	0	42.1	37	73.1	138	124	0	40	38
2011	10	27	23	17	11	0.696	-0.049	3.852	0.013	0.01	0	37.8	32.3	72.2	127	113	0	39	38
2011	10	27	23	27	11	0.689	-0.052	3.852	0.01	0.007	0	36.5	31.8	74	125	112	0	40	38
2011	10	27	23	37	11	0.679	-0.049	3.855	0.013	0.01	0	35.7	30.1	74.8	123	109	0	40	39
2011	10	27	23	47	11	0.712	-0.066	3.855	0.01	0.007	0	36.1	30.5	74.4	123	109	0	39	38
2011	10	27	23	57	11	0.735	-0.059	3.855	0.01	0.007	0	35.3	30.1	73.5	122	109	0	40	39
2011	10	28	0	7	11	0.689	-0.052	3.855	0.01	0.007	0	38.7	34	74.4	130	117	0	40	38
2011	10	28	0	17	11	0.682	-0.046	3.855	0.01	0.007	0	37.8	31.8	74.8	127	113	0	39	39
2011	10	28	0	27	11	0.696	-0.082	3.855	0.01	0.007	0	37	31.8	75.7	125	112	0	39	38
2011	10	28	0	37	11	0.692	-0.069	3.855	0.013	0.01	0	36.5	30.5	75.7	124	110	0	39	39
2011	10	28	0	47	11	0.712	-0.026	3.855	0.013	0.01	0	36.1	31	76.1	124	110	0	40	38
2011	10	28	0	57	11	0.666	-0.046	3.858	0.01	0.007	0	35.7	31	76.5	123	110	0	40	38
2011	10	28	1	7	11	0.659	-0.013	3.855	0.01	0.007	0	36.1	30.5	77	123	110	0	39	39
2011	10	28	1	17	11	0.696	-0.043	3.855	0.01	0.007	0	36.1	30.5	77	123	109	0	39	38
2011	10	28	1	27	11	0.676	-0.052	3.855	0.01	0.007	0	35.7	31	77	123	110	0	40	38
2011	10	28	1	37	11	0.673	-0.059	3.855	0.01	0.007	0	36.5	30.5	77.4	124	110	0	39	39
2011	10	28	1	47	11	0.689	-0.049	3.855	0.01	0.007	0	35.7	30.5	77	123	110	0	40	39
2011	10	28	1	57	11	0.696	-0.059	3.855	0.01	0.007	0	36.1	31	77.4	123	110	0	39	38
2011	10	28	2	7	11	0.689	-0.03	3.855	0.01	0.007	0	35.3	30.5	77.4	122	109	0	40	38
2011	10	28	2	17	11	0.676	-0.039	3.855	0.01	0.007	0	35.7	30.1	78.3	123	109	0	40	39
2011	10	28	2	27	11	0.663	-0.043	3.855	0.013	0.01	0	36.1	30.1	77.8	123	109	0	39	39
2011	10	28	2	37	11	0.699	-0.01	3.855	0.013	0.01	0	35.7	30.5	78.3	123	110	0	40	39
2011	10	28	2	47	11	0.702	-0.072	3.855	0.01	0.007	0	39.6	34	77.4	131	117	0	39	38
2011	10	28	2	57	11	0.728	-0.043	3.855	0.013	0.01	0	40	34.8	77.8	133	119	0	40	38
2011	10	28	3	7	11	0.705	-0.059	3.855	0.01	0.007	0	42.1	36.1	77.4	137	123	0	39	39

Mazourka (0354)

Year	Month	Day	Hour	Minute	Second	VelocityX	VelocityY	Level	StdError1	StdError2	StdError3	SNR1	SNR2	SNR3	SignalAmp1	SignalAmp2	SignalAmp3	Noise1	Noise2
2011	10	28	3	17	11	0.715	-0.056	3.855	0.01	0.007	0	37.8	31.8	78.3	128	113	0	40	39
2011	10	28	3	27	11	0.682	-0.069	3.855	0.01	0.007	0	37	31.4	77.8	125	111	0	39	38
2011	10	28	3	37	11	0.686	-0.059	3.855	0.013	0.01	0	35.3	30.1	77.4	122	108	0	40	38
2011	10	28	3	47	11	0.676	-0.052	3.855	0.01	0.007	0	35.7	30.5	77.8	122	109	0	39	38
2011	10	28	3	57	11	0.686	-0.02	3.855	0.01	0.007	0	35.7	30.1	77.8	122	109	0	39	39
2011	10	28	4	7	11	0.669	-0.049	3.852	0.01	0.007	0	34.8	29.7	77.4	121	108	0	40	39
2011	10	28	4	17	11	0.663	-0.059	3.852	0.01	0.007	0	35.3	29.7	77.8	121	108	0	39	39
2011	10	28	4	27	11	0.666	-0.079	3.852	0.01	0.007	0	35.7	30.1	77.4	122	108	0	39	38
2011	10	28	4	37	11	0.659	-0.043	3.852	0.01	0.007	0	35.3	29.7	77.4	122	108	0	40	39
2011	10	28	4	47	11	0.699	-0.043	3.852	0.01	0.007	0	35.3	29.7	77.4	121	108	0	39	39
2011	10	28	4	57	11	0.659	-0.052	3.852	0.01	0.007	0	36.1	30.5	77	124	110	0	40	39
2011	10	28	5	7	11	0.732	-0.059	3.852	0.01	0.007	0	41.3	35.3	76.5	136	121	0	40	39
2011	10	28	5	17	11	0.689	-0.049	3.852	0.01	0.007	0	38.7	32.7	76.5	129	115	0	39	39
2011	10	28	5	27	11	0.699	-0.062	3.852	0.01	0.007	0	37	31	76.5	125	110	0	39	38
2011	10	28	5	37	11	0.669	-0.079	3.848	0.01	0.007	0	37.8	31.8	70.5	127	113	0	39	39
2011	10	28	5	47	11	0.715	-0.033	3.848	0.01	0.007	0	40.9	34.8	75.7	134	120	0	39	39
2011	10	28	5	57	11	0.712	-0.072	3.848	0.013	0.01	0	40	33.5	72.2	132	117	0	39	39
2011	10	28	6	7	11	0.686	-0.056	3.848	0.01	0.007	0	38.7	32.7	76.1	129	115	0	39	39
2011	10	28	6	17	11	0.712	-0.069	3.848	0.01	0.007	0	38.7	33.1	76.1	130	116	0	40	39
2011	10	28	6	27	11	0.663	-0.049	3.848	0.01	0.007	0	36.1	31	75.7	124	110	0	40	38
2011	10	28	6	37	11	0.676	-0.043	3.848	0.013	0.01	0	35.7	30.1	75.3	123	109	0	40	39
2011	10	28	6	47	11	0.732	-0.049	3.848	0.013	0.01	0	36.1	30.1	75.3	123	109	0	39	39
2011	10	28	6	57	11	0.705	-0.075	3.845	0.01	0.007	0	37	30.5	74.8	125	110	0	39	39
2011	10	28	7	7	11	0.732	-0.069	3.845	0.01	0.007	0	37.4	32.3	74.8	127	113	0	40	38
2011	10	28	7	17	11	0.673	-0.033	3.845	0.01	0.007	0	35.7	30.5	74.4	123	110	0	40	39
2011	10	28	7	27	11	0.659	-0.056	3.845	0.01	0.007	0	35.7	30.1	74.8	123	109	0	40	39
2011	10	28	7	37	11	0.64	-0.03	3.845	0.01	0.007	0	35.7	30.1	74.8	123	109	0	40	39
2011	10	28	7	47	11	0.679	-0.056	3.842	0.01	0.007	0	34.8	29.7	74.4	122	108	0	41	39
2011	10	28	7	57	11	0.64	-0.016	3.845	0.016	0.013	0	34.8	29.2	75.3	121	107	0	40	39
2011	10	28	8	7	11	0.663	-0.03	3.842	0.01	0.007	0	34.8	29.2	75.3	121	108	0	40	40
2011	10	28	8	17	11	0.679	-0.069	3.842	0.01	0.007	0	34.4	28.8	73.5	120	106	0	40	39
2011	10	28	8	27	11	0.659	-0.026	3.842	0.01	0.007	0	34.4	28.8	74.4	120	107	0	40	40
2011	10	28	8	37	11	0.659	0.003	3.842	0.01	0.007	0	34.4	29.7	74.4	120	108	0	40	39
2011	10	28	8	47	11	0.65	0.01	3.842	0.013	0.01	0	34.8	29.2	74.8	120	107	0	39	39
2011	10	28	8	57	11	0.636	-0.023	3.842	0.013	0.01	0	34.4	29.2	73.5	120	107	0	40	39
2011	10	28	9	7	11	0.692	-0.02	3.842	0.01	0.007	0	33.5	29.7	73.1	118	107	0	40	38
2011	10	28	9	17	11	0.64	0	3.839	0.01	0.007	0	34	29.7	73.1	119	107	0	40	38
2011	10	28	9	27	11	0.633	-0.013	3.839	0.01	0.007	0	33.5	28.8	73.5	118	106	0	40	39
2011	10	28	9	37	11	0.669	-0.01	3.839	0.01	0.007	0	33.5	28.4	73.1	117	105	0	39	39
2011	10	28	9	47	11	0.627	0	3.839	0.01	0.007	0	33.1	28.8	72.7	117	105	0	40	38
2011	10	28	9	57	11	0.64	0	3.839	0.013	0.01	0	32.7	28.4	71.8	116	104	0	40	38
2011	10	28	10	7	11	0.646	-0.013	3.839	0.016	0.013	0	32.7	28	73.1	116	104	0	40	39
2011	10	28	10	17	11	0.633	-0.02	3.839	0.016	0.013	0	33.1	28	72.7	116	104	0	39	39
2011	10	28	10	27	11	0.666	-0.036	3.839	0.01	0.007	0	32.7	27.5	72.7	116	104	0	40	40
2011	10	28	10	37	11	0.656	-0.033	3.839	0.01	0.007	0	32.3	28	71.8	115	104	0	40	39
2011	10	28	10	47	11	0.643	-0.02	3.839	0.01	0.007	0	32.3	27.5	72.7	115	103	0	40	39

Mazourka (0354)

Year	Month	Day	Hour	Minute	Second	VelocityX	VelocityY	Level	StdError1	StdError2	StdError3	SNR1	SNR2	SNR3	SignalAmp1	SignalAmp2	SignalAmp3	Noise1	Noise2
2011	10	28	10	57	11	0.653	0	3.835	0.01	0.007	0	32.7	28	72.2	115	103	0	39	38
2011	10	28	11	7	11	0.653	-0.013	3.832	0.013	0.01	0	32.3	27.5	73.1	114	103	0	39	39
2011	10	28	11	17	11	0.659	-0.03	3.835	0.013	0.01	0	32.3	27.5	73.5	114	103	0	39	39
2011	10	28	11	27	11	0.646	-0.043	3.832	0.01	0.007	0	32.3	27.1	72.2	115	102	0	40	39
2011	10	28	11	37	11	0.686	-0.066	3.829	0.01	0.007	0	32.3	26.7	72.2	114	101	0	39	39
2011	10	28	11	47	11	0.65	-0.013	3.829	0.01	0.007	0	32.3	27.1	72.7	114	102	0	39	39
2011	10	28	11	57	11	0.656	-0.03	3.829	0.01	0.007	0	31.8	27.5	73.5	114	102	0	40	38
2011	10	28	12	7	11	0.617	-0.03	3.829	0.01	0.007	0	32.3	27.5	72.7	115	103	0	40	39
2011	10	28	12	17	11	0.669	-0.066	3.829	0.01	0.007	0	32.3	27.5	73.1	115	103	0	40	39
2011	10	28	12	27	11	0.686	-0.069	3.825	0.01	0.007	0	32.3	26.7	69.2	114	101	0	39	39
2011	10	28	12	37	11	0.656	-0.016	3.829	0.01	0.007	0	31.8	27.5	72.2	114	103	0	40	39
2011	10	28	12	47	11	0.686	-0.043	3.825	0.013	0.01	0	32.7	27.5	67.9	115	103	0	39	39
2011	10	28	12	57	11	0.673	-0.056	3.825	0.01	0.007	0	32.3	26.7	63.6	114	101	0	39	39
2011	10	28	13	7	11	0.702	-0.082	3.825	0.01	0.007	0	32.3	26.2	54.2	114	101	0	39	40
2011	10	28	13	17	11	0.659	-0.095	3.825	0.01	0.007	0	32.3	26.7	58.5	114	101	0	39	39
2011	10	28	13	27	11	0.709	-0.069	3.825	0.01	0.007	0	33.1	27.5	59.3	117	103	0	40	39
2011	10	28	13	37	11	0.715	-0.105	3.825	0.013	0.01	0	33.1	27.5	56.8	116	103	0	39	39
2011	10	28	13	47	11	0.696	-0.075	3.825	0.01	0.007	0	31.8	27.1	62.4	114	101	0	40	38
2011	10	28	13	57	11	0.709	-0.072	3.825	0.01	0.007	0	31.8	26.7	56.8	114	101	0	40	39
2011	10	28	14	7	11	0.679	-0.069	3.825	0.013	0.01	0	32.3	26.7	50.7	115	101	0	40	39
2011	10	28	14	17	11	0.696	-0.056	3.825	0.01	0.007	0	32.3	26.7	65.8	114	101	0	39	39
2011	10	28	14	27	11	0.689	-0.092	3.825	0.01	0.007	0	32.3	26.7	55.5	115	101	0	40	39
2011	10	28	14	37	11	0.699	-0.069	3.825	0.01	0.007	0	32.7	27.5	53.3	115	102	0	39	38
2011	10	28	14	47	11	0.696	-0.085	3.825	0.01	0.007	0	32.7	26.7	56.8	115	101	0	39	39
2011	10	28	14	57	11	0.696	-0.092	3.825	0.01	0.007	0	32.7	27.5	57.6	115	102	0	39	38
2011	10	28	15	7	11	0.715	-0.095	3.829	0.01	0.007	0	32.3	27.1	56.3	115	102	0	40	39
2011	10	28	15	17	11	0.686	-0.089	3.829	0.013	0.01	0	32.3	26.7	60.6	114	101	0	39	39
2011	10	28	15	27	11	0.656	-0.049	3.825	0.01	0.007	0	32.7	27.5	58.5	116	103	0	40	39
2011	10	28	15	37	11	0.686	-0.115	3.829	0.016	0.013	0	32.3	26.7	58	114	101	0	39	39
2011	10	28	15	47	11	0.705	-0.082	3.829	0.01	0.007	0	33.1	27.1	58.5	116	102	0	39	39
2011	10	28	15	57	11	0.712	-0.066	3.829	0.013	0.01	0	32.7	26.7	53.3	115	101	0	39	39
2011	10	28	16	7	11	0.669	-0.069	3.829	0.01	0.007	0	32.3	27.5	51.6	115	102	0	40	38
2011	10	28	16	17	11	0.705	-0.066	3.829	0.01	0.007	0	32.7	26.7	50.3	115	101	0	39	39
2011	10	28	16	27	11	0.686	-0.085	3.832	0.01	0.007	0	32.7	27.1	58.5	115	102	0	39	39
2011	10	28	16	37	11	0.676	-0.112	3.835	0.013	0.01	0	32.7	27.5	62.4	115	102	0	39	38
2011	10	28	16	47	11	0.709	-0.082	3.835	0.01	0.007	0	32.3	26.7	55.5	115	101	0	40	39
2011	10	28	16	57	11	0.705	-0.092	3.835	0.01	0.007	0	32.3	26.7	55.9	115	102	0	40	40
2011	10	28	17	7	11	0.689	-0.075	3.839	0.013	0.01	0	32.3	27.5	71.8	114	102	0	39	38
2011	10	28	17	17	11	0.676	-0.089	3.839	0.01	0.007	0	32.3	27.5	74	115	103	0	40	39
2011	10	28	17	27	11	0.709	-0.072	3.842	0.01	0.007	0	33.1	28	74	116	104	0	39	39
2011	10	28	17	37	11	0.702	-0.052	3.842	0.01	0.007	0	32.7	28	74.4	115	103	0	39	38
2011	10	28	17	47	11	0.673	-0.043	3.842	0.01	0.007	0	32.7	28	75.3	116	104	0	40	39
2011	10	28	17	57	11	0.666	-0.036	3.845	0.01	0.007	0	33.1	28	75.7	116	104	0	39	39
2011	10	28	18	7	11	0.696	-0.043	3.845	0.013	0.01	0	33.5	28	75.7	117	104	0	39	39
2011	10	28	18	17	11	0.676	-0.036	3.845	0.01	0.007	0	33.1	27.5	75.3	116	103	0	39	39
2011	10	28	18	27	11	0.669	-0.049	3.845	0.013	0.01	0	33.5	28.4	76.1	117	104	0	39	38

Mazourka (0354)

Year	Month	Day	Hour	Minute	Second	VelocityX	VelocityY	Level	StdError1	StdError2	StdError3	SNR1	SNR2	SNR3	SignalAmp1	SignalAmp2	SignalAmp3	Noise1	Noise2
2011	10	28	18	37	11	0.656	-0.075	3.845	0.013	0.01	0	33.5	28.4	75.7	117	105	0	39	39
2011	10	28	18	47	11	0.64	-0.036	3.845	0.013	0.01	0	33.5	28.8	76.5	118	106	0	40	39
2011	10	28	18	57	11	0.673	-0.03	3.845	0.01	0.007	0	34	29.2	75.3	118	106	0	39	38
2011	10	28	19	7	11	0.666	-0.03	3.845	0.01	0.007	0	34	28.8	75.3	119	106	0	40	39
2011	10	28	19	17	11	0.692	-0.026	3.848	0.013	0.01	0	33.5	28.8	76.1	118	106	0	40	39
2011	10	28	19	27	11	0.682	-0.023	3.848	0.01	0.007	0	33.5	28.8	76.5	118	106	0	40	39
2011	10	28	19	37	11	0.679	-0.049	3.848	0.013	0.01	0	34	29.2	76.1	119	107	0	40	39
2011	10	28	19	47	11	0.689	-0.059	3.848	0.01	0.007	0	33.5	28.8	76.1	118	106	0	40	39
2011	10	28	19	57	11	0.696	-0.033	3.848	0.01	0.007	0	40.4	34.4	76.1	133	119	0	39	39
2011	10	28	20	7	11	0.712	-0.039	3.852	0.013	0.01	0	37.8	32.7	75.7	128	114	0	40	38
2011	10	28	20	17	11	0.696	-0.036	3.852	0.01	0.007	0	36.5	31.4	76.5	125	112	0	40	39
2011	10	28	20	27	11	0.689	-0.059	3.852	0.01	0.007	0	36.1	31	76.5	123	110	0	39	38
2011	10	28	20	37	11	0.699	0	3.852	0.01	0.007	0	34.4	29.7	76.1	120	108	0	40	39
2011	10	28	20	47	11	0.686	-0.026	3.852	0.01	0.007	0	34	29.2	76.1	119	107	0	40	39
2011	10	28	20	57	11	0.676	-0.036	3.852	0.01	0.007	0	34	28.8	76.5	118	106	0	39	39
2011	10	28	21	7	11	0.679	-0.03	3.852	0.01	0.007	0	33.5	29.2	76.1	118	107	0	40	39
2011	10	28	21	17	11	0.656	-0.016	3.855	0.01	0.007	0	34	28.8	75.7	118	106	0	39	39
2011	10	28	21	27	11	0.656	-0.043	3.855	0.01	0.007	0	33.5	28.4	76.1	117	105	0	39	39
2011	10	28	21	37	11	0.669	-0.007	3.855	0.01	0.007	0	33.5	28.4	75.3	117	105	0	39	39
2011	10	28	21	47	11	0.659	-0.046	3.855	0.013	0.01	0	33.1	28.8	75.3	117	105	0	40	38
2011	10	28	21	57	11	0.663	-0.059	3.855	0.01	0.007	0	37.4	31.8	75.3	126	113	0	39	39
2011	10	28	22	7	11	0.669	-0.03	3.855	0.01	0.007	0	35.7	30.5	75.3	123	110	0	40	39
2011	10	28	22	17	11	0.663	-0.03	3.855	0.01	0.007	0	34	29.2	75.3	119	107	0	40	39
2011	10	28	22	27	11	0.673	-0.033	3.858	0.013	0.01	0	33.5	28.8	74.8	118	106	0	40	39
2011	10	28	22	37	11	0.64	-0.013	3.855	0.01	0.007	0	33.5	28.8	74.4	118	106	0	40	39
2011	10	28	22	47	11	0.656	-0.033	3.855	0.016	0.013	0	33.1	28.8	74.4	117	105	0	40	38
2011	10	28	22	57	11	0.633	-0.003	3.855	0.01	0.007	0	33.1	28.4	74	117	105	0	40	39
2011	10	28	23	7	11	0.656	0.016	3.855	0.01	0.007	0	33.1	28.8	74	117	106	0	40	39
2011	10	28	23	17	11	0.696	-0.036	3.858	0.01	0.007	0	33.5	28.8	74.4	118	106	0	40	39
2011	10	28	23	27	11	0.702	-0.052	3.858	0.013	0.01	0	35.3	30.5	73.5	122	110	0	40	39
2011	10	28	23	37	11	0.715	-0.056	3.858	0.01	0.007	0	40.4	35.3	74	134	121	0	40	39
2011	10	28	23	47	11	0.676	-0.052	3.858	0.01	0.007	0	35.7	31	73.1	123	111	0	40	39
2011	10	28	23	57	11	0.679	-0.043	3.858	0.013	0.01	0	34.4	29.7	73.5	120	108	0	40	39
2011	10	29	0	7	11	0.679	-0.016	3.858	0.01	0.007	0	34.8	29.7	73.5	120	108	0	39	39
2011	10	29	0	17	11	0.689	-0.043	3.858	0.01	0.007	0	34	29.2	73.5	119	107	0	40	39
2011	10	29	0	27	11	0.689	-0.033	3.858	0.01	0.007	0	33.5	29.2	73.1	118	107	0	40	39
2011	10	29	0	37	11	0.689	-0.049	3.858	0.013	0.01	0	33.5	29.2	72.7	118	107	0	40	39
2011	10	29	0	47	11	0.696	-0.052	3.858	0.013	0.01	0	40	34.8	72.2	133	119	0	40	38
2011	10	29	0	57	11	0.715	-0.039	3.858	0.01	0.007	0	35.7	31	72.2	123	111	0	40	39
2011	10	29	1	7	11	0.709	-0.059	3.858	0.01	0.007	0	38.3	33.1	73.1	129	117	0	40	40
2011	10	29	1	17	11	0.712	-0.046	3.858	0.01	0.007	0	40.9	35.7	72.2	135	121	0	40	38
2011	10	29	1	27	11	0.673	-0.016	3.858	0.01	0.007	0	37.8	33.1	72.2	128	115	0	40	38
2011	10	29	1	37	11	0.696	-0.059	3.858	0.01	0.007	0	36.5	31.8	72.7	124	112	0	39	38
2011	10	29	1	47	11	0.705	-0.033	3.858	0.01	0.007	0	35.7	31	72.7	123	111	0	40	39
2011	10	29	1	57	11	0.682	-0.033	3.855	0.01	0.007	0	36.1	31	73.1	123	111	0	39	39
2011	10	29	2	7	11	0.686	-0.036	3.855	0.01	0.007	0	36.1	31.4	74	124	112	0	40	39

Mazourka (0354)

Year	Month	Day	Hour	Minute	Second	VelocityX	VelocityY	Level	StdError1	StdError2	StdError3	SNR1	SNR2	SNR3	SignalAmp1	SignalAmp2	SignalAmp3	Noise1	Noise2
2011	10	29	2	17	11	0.722	-0.079	3.855	0.013	0.01	0	37.8	33.1	72.7	127	115	0	39	38
2011	10	29	2	27	11	0.689	-0.085	3.855	0.01	0.007	0	37.4	32.7	73.5	127	115	0	40	39
2011	10	29	2	37	11	0.682	-0.016	3.852	0.01	0.007	0	38.3	33.5	74	129	117	0	40	39
2011	10	29	2	47	11	0.679	-0.056	3.852	0.01	0.007	0	43.4	37.8	74	140	127	0	39	39
2011	10	29	2	57	11	0.676	-0.046	3.852	0.016	0.016	0	37	32.3	74	126	114	0	40	39
2011	10	29	3	7	11	0.666	-0.039	3.852	0.01	0.007	0	38.7	33.5	74.4	130	117	0	40	39
2011	10	29	3	17	11	0.676	-0.056	3.848	0.013	0.01	0	38.7	33.5	74	130	117	0	40	39
2011	10	29	3	27	11	0.679	-0.059	3.848	0.01	0.007	0	36.5	31.8	74.8	125	112	0	40	38
2011	10	29	3	37	11	0.686	-0.052	3.848	0.01	0.007	0	35.3	30.5	74.8	122	110	0	40	39
2011	10	29	3	47	11	0.65	-0.013	3.845	0.01	0.007	0	35.3	30.5	75.3	122	110	0	40	39
2011	10	29	3	57	11	0.666	-0.016	3.845	0.01	0.007	0	34.8	30.1	74.8	121	109	0	40	39
2011	10	29	4	7	11	0.669	-0.016	3.845	0.01	0.007	0	34.8	30.1	74.8	120	109	0	39	39
2011	10	29	4	17	11	0.643	-0.013	3.845	0.01	0.007	0	34.4	29.7	75.3	120	108	0	40	39
2011	10	29	4	27	11	0.653	-0.003	3.842	0.01	0.007	0	34.4	29.7	75.3	120	108	0	40	39
2011	10	29	4	37	11	0.636	-0.013	3.842	0.013	0.01	0	34	29.7	74.8	119	108	0	40	39
2011	10	29	4	47	11	0.65	0.016	3.842	0.01	0.007	0	34	29.2	74.4	119	107	0	40	39
2011	10	29	4	57	11	0.656	-0.013	3.839	0.01	0.007	0	34.4	29.2	74	119	107	0	39	39
2011	10	29	5	7	11	0.633	-0.036	3.839	0.01	0.007	0	33.5	28.8	74	118	106	0	40	39
2011	10	29	5	17	11	0.656	-0.007	3.839	0.013	0.01	0	34	29.2	72.7	119	107	0	40	39
2011	10	29	5	27	11	0.676	-0.026	3.835	0.01	0.007	0	37.4	33.1	72.7	127	116	0	40	39
2011	10	29	5	37	11	0.653	-0.036	3.832	0.01	0.007	0	38.7	33.1	71.4	130	116	0	40	39
2011	10	29	5	47	11	0.646	-0.003	3.832	0.013	0.01	0	38.3	33.1	71.8	129	116	0	40	39
2011	10	29	5	57	11	0.633	-0.033	3.832	0.01	0.007	0	38.3	32.7	71.4	128	115	0	39	39
2011	10	29	6	7	11	0.689	-0.033	3.825	0.01	0.007	0	40.9	35.7	69.7	135	122	0	40	39
2011	10	29	6	17	11	0.656	-0.007	3.825	0.013	0.01	0	40.4	34.8	70.5	133	120	0	39	39
2011	10	29	6	27	11	0.692	-0.013	3.819	0.01	0.007	0	38.3	33.1	71.4	129	116	0	40	39
2011	10	29	6	37	11	0.702	-0.03	3.819	0.01	0.007	0	38.3	32.3	70.5	128	114	0	39	39
2011	10	29	6	47	11	0.679	-0.03	3.816	0.01	0.007	0	35.7	30.5	67.9	123	110	0	40	39
2011	10	29	6	57	11	0.666	-0.016	3.816	0.013	0.01	0	34.8	30.1	71.4	121	109	0	40	39
2011	10	29	7	7	11	0.656	-0.033	3.812	0.016	0.013	0	34.8	30.1	71.4	120	109	0	39	39
2011	10	29	7	17	11	0.673	-0.033	3.812	0.016	0.013	0	34.8	29.7	71.4	120	108	0	39	39
2011	10	29	7	27	11	0.676	-0.01	3.812	0.013	0.01	0	34	30.1	72.7	119	108	0	40	38
2011	10	29	7	37	11	0.65	-0.03	3.812	0.013	0.01	0	34	29.2	72.7	119	107	0	40	39
2011	10	29	7	47	11	0.65	-0.03	3.812	0.013	0.01	0	32.7	28.8	73.5	117	106	0	41	39
2011	10	29	7	57	11	0.64	-0.033	3.809	0.01	0.007	0	33.1	28.8	73.5	117	106	0	40	39
2011	10	29	8	7	11	0.676	-0.039	3.809	0.01	0.007	0	33.1	28.8	74	117	106	0	40	39
2011	10	29	8	17	11	0.676	-0.059	3.809	0.01	0.007	0	32.7	28.8	74	117	106	0	41	39
2011	10	29	8	27	11	0.689	-0.072	3.809	0.01	0.007	0	33.5	28.8	74	118	106	0	40	39
2011	10	29	8	37	11	0.702	-0.036	3.806	0.01	0.007	0	33.1	29.2	74.8	117	107	0	40	39
2011	10	29	8	47	11	0.679	-0.072	3.806	0.01	0.007	0	33.1	28.8	75.7	117	106	0	40	39
2011	10	29	8	57	11	0.686	-0.052	3.806	0.013	0.01	0	32.7	28.4	74.8	116	105	0	40	39
2011	10	29	9	7	11	0.666	-0.059	3.806	0.01	0.007	0	33.1	28.4	75.7	116	105	0	39	39
2011	10	29	9	17	11	0.686	-0.01	3.806	0.01	0.007	0	32.3	28.4	76.1	115	105	0	40	39
2011	10	29	9	27	11	0.663	-0.056	3.806	0.016	0.013	0	32.7	28	76.1	115	104	0	39	39
2011	10	29	9	37	11	0.676	-0.043	3.806	0.016	0.013	0	32.3	27.1	76.1	114	103	0	39	40
2011	10	29	9	47	11	0.719	-0.039	3.806	0.01	0.007	0	31.8	27.5	76.1	114	103	0	40	39

Mazourka (0354)

Year	Month	Day	Hour	Minute	Second	VelocityX	VelocityY	Level	StdError1	StdError2	StdError3	SNR1	SNR2	SNR3	SignalAmp1	SignalAmp2	SignalAmp3	Noise1	Noise2
2011	10	29	9	57	11	0.679	-0.026	3.806	0.01	0.007	0	31.4	26.7	76.1	113	102	0	40	40
2011	10	29	10	7	11	0.663	-0.056	3.806	0.01	0.007	0	31	27.1	76.1	112	102	0	40	39
2011	10	29	10	17	11	0.679	-0.062	3.806	0.01	0.007	0	31.8	27.5	75.7	113	102	0	39	38
2011	10	29	10	27	11	0.656	-0.059	3.806	0.01	0.007	0	31.4	27.1	75.7	113	102	0	40	39
2011	10	29	10	37	11	0.663	-0.026	3.806	0.013	0.01	0	31.4	27.5	75.7	113	102	0	40	38
2011	10	29	10	47	11	0.627	-0.003	3.806	0.01	0.007	0	31.8	26.7	74.8	113	102	0	39	40
2011	10	29	10	57	11	0.679	-0.036	3.806	0.01	0.007	0	31.4	26.7	75.3	113	101	0	40	39
2011	10	29	11	7	11	0.633	-0.003	3.806	0.013	0.01	0	31.8	27.1	74.4	113	102	0	39	39
2011	10	29	11	17	11	0.65	-0.016	3.806	0.01	0.007	0	31	26.7	73.5	112	101	0	40	39
2011	10	29	11	27	11	0.65	0.013	3.806	0.01	0.007	0	31.4	27.1	73.5	112	102	0	39	39
2011	10	29	11	37	11	0.63	0	3.806	0.016	0.013	0	31	26.7	74.4	112	101	0	40	39
2011	10	29	11	47	11	0.581	-0.013	3.806	0.013	0.01	0	31	27.1	74.8	112	102	0	40	39
2011	10	29	11	57	11	0.623	0.013	3.806	0.01	0.007	0	31	27.1	75.7	112	102	0	40	39
2011	10	29	12	7	11	0.581	0.026	3.809	0.01	0.007	0	30.5	27.1	76.1	111	101	0	40	38
2011	10	29	12	17	11	0.623	0	3.809	0.01	0.007	0	31	26.7	76.1	112	101	0	40	39
2011	10	29	12	27	11	0.659	-0.036	3.809	0.01	0.007	0	31	26.7	74	111	101	0	39	39
2011	10	29	12	37	11	0.63	-0.007	3.809	0.013	0.01	0	31	27.5	76.1	111	102	0	39	38
2011	10	29	12	47	11	0.61	0.016	3.809	0.013	0.01	0	31.4	27.5	76.1	112	102	0	39	38
2011	10	29	12	57	11	0.617	0.036	3.812	0.01	0.007	0	31.4	27.1	77	112	102	0	39	39
2011	10	29	13	7	11	0.61	0.026	3.812	0.01	0.007	0	31	27.5	76.5	112	102	0	40	38
2011	10	29	13	17	11	0.604	0.007	3.812	0.01	0.007	0	31	27.5	75.7	112	103	0	40	39
2011	10	29	13	27	11	0.63	0	3.812	0.013	0.01	0	30.5	27.1	77	111	102	0	40	39
2011	10	29	13	37	11	0.623	-0.016	3.812	0.013	0.01	0	31	27.1	75.3	112	102	0	40	39
2011	10	29	13	47	11	0.614	0	3.812	0.01	0.007	0	30.5	27.5	75.7	111	102	0	40	38
2011	10	29	13	57	11	0.62	-0.007	3.812	0.01	0.007	0	31	26.7	75.3	111	101	0	39	39
2011	10	29	14	7	11	0.702	-0.089	3.812	0.01	0.007	0	31	25.8	61.5	112	100	0	40	40
2011	10	29	14	17	11	0.643	0.01	3.816	0.01	0.007	0	30.5	27.1	75.7	111	102	0	40	39
2011	10	29	14	27	11	0.653	-0.069	3.816	0.013	0.01	0	31	26.7	70.1	112	101	0	40	39
2011	10	29	14	37	11	0.696	-0.082	3.816	0.013	0.01	0	32.3	27.5	64.9	115	103	0	40	39
2011	10	29	14	47	11	0.62	-0.013	3.816	0.01	0.007	0	31.4	27.5	74.8	113	103	0	40	39
2011	10	29	14	57	11	0.666	-0.069	3.816	0.01	0.007	0	31	26.7	70.5	112	101	0	40	39
2011	10	29	15	7	11	0.702	-0.079	3.816	0.01	0.007	0	31.4	26.2	62.8	112	100	0	39	39
2011	10	29	15	17	11	0.705	-0.112	3.816	0.01	0.007	0	31.4	26.7	57.2	113	100	0	40	38
2011	10	29	15	27	11	0.653	-0.056	3.819	0.01	0.007	0	31	27.1	71.8	112	102	0	40	39
2011	10	29	15	37	11	0.719	-0.072	3.819	0.01	0.007	0	31.4	26.2	59.3	113	100	0	40	39
2011	10	29	15	47	11	0.623	0.007	3.819	0.01	0.007	0	31.4	27.5	72.2	113	103	0	40	39
2011	10	29	15	57	11	0.63	0	3.822	0.01	0.007	0	31.4	27.5	73.1	112	103	0	39	39
2011	10	29	16	7	11	0.653	-0.03	3.822	0.01	0.007	0	31.4	27.5	70.5	113	103	0	40	39
2011	10	29	16	17	11	0.692	-0.138	3.822	0.013	0.01	0	31.8	26.7	55.9	113	100	0	39	38
2011	10	29	16	27	11	0.705	-0.108	3.825	0.01	0.007	0	31.4	26.2	55.5	113	100	0	40	39
2011	10	29	16	37	11	0.679	-0.079	3.825	0.01	0.007	0	31	25.8	51.2	112	99	0	40	39
2011	10	29	16	47	11	0.722	-0.082	3.829	0.01	0.007	0	31	25.8	61.9	112	100	0	40	40
2011	10	29	16	57	11	0.679	-0.013	3.835	0.013	0.01	0	31.4	27.5	72.7	113	103	0	40	39
2011	10	29	17	7	11	0.712	-0.079	3.835	0.01	0.007	0	31.4	27.5	74	113	103	0	40	39
2011	10	29	17	17	11	0.679	-0.013	3.835	0.01	0.007	0	32.3	28	74	115	104	0	40	39
2011	10	29	17	27	11	0.663	-0.026	3.839	0.01	0.007	0	32.7	28.4	73.5	115	105	0	39	39

Mazourka (0354)

Year	Month	Day	Hour	Minute	Second	VelocityX	VelocityY	Level	StdError1	StdError2	StdError3	SNR1	SNR2	SNR3	SignalAmp1	SignalAmp2	SignalAmp3	Noise1	Noise2
2011	10	29	17	37	11	0.679	-0.026	3.839	0.01	0.007	0	31.8	28	74	114	104	0	40	39
2011	10	29	17	47	11	0.676	-0.03	3.839	0.01	0.007	0	32.3	28	74	114	104	0	39	39
2011	10	29	17	57	11	0.705	-0.013	3.842	0.01	0.007	0	31.8	27.5	74.8	114	104	0	40	40
2011	10	29	18	7	11	0.669	-0.02	3.842	0.01	0.007	0	31.8	28.4	74.8	114	104	0	40	38
2011	10	29	18	17	11	0.663	-0.03	3.842	0.01	0.007	0	32.3	28	74.8	115	104	0	40	39
2011	10	29	18	27	11	0.679	-0.046	3.842	0.013	0.01	0	32.3	28	75.3	114	104	0	39	39
2011	10	29	18	37	11	0.702	-0.026	3.845	0.01	0.007	0	32.7	28.4	75.7	116	105	0	40	39
2011	10	29	18	47	11	0.705	-0.052	3.845	0.01	0.007	0	33.1	28.8	75.7	116	106	0	39	39
2011	10	29	18	57	11	0.719	-0.052	3.845	0.01	0.007	0	32.7	28.4	75.3	115	105	0	39	39
2011	10	29	19	7	11	0.709	-0.049	3.848	0.01	0.007	0	32.7	28.8	74.8	116	106	0	40	39
2011	10	29	19	17	11	0.699	-0.059	3.848	0.01	0.007	0	32.7	28.8	74.8	116	106	0	40	39
2011	10	29	19	27	11	0.686	-0.043	3.848	0.013	0.01	0	33.1	28.8	74.8	117	106	0	40	39
2011	10	29	19	37	11	0.679	-0.056	3.848	0.01	0.007	0	32.7	28.4	74	116	105	0	40	39
2011	10	29	19	47	11	0.686	-0.072	3.852	0.01	0.007	0	32.7	28.4	74	116	105	0	40	39
2011	10	29	19	57	11	0.692	-0.026	3.852	0.01	0.007	0	32.3	28.4	72.2	116	105	0	41	39
2011	10	29	20	7	11	0.679	-0.036	3.855	0.01	0.007	0	34.8	30.5	73.5	121	109	0	40	38
2011	10	29	20	17	11	0.682	-0.033	3.855	0.01	0.007	0	33.1	28.8	73.1	117	106	0	40	39
2011	10	29	20	27	11	0.676	-0.089	3.855	0.01	0.007	0	34.4	30.1	72.7	119	108	0	39	38
2011	10	29	20	37	11	0.692	-0.049	3.855	0.01	0.007	0	34.4	30.1	72.2	120	109	0	40	39
2011	10	29	20	47	11	0.702	-0.052	3.858	0.013	0.01	0	35.7	31	72.7	122	111	0	39	39
2011	10	29	20	57	11	0.679	-0.062	3.858	0.013	0.01	0	34.4	30.1	71.8	120	109	0	40	39
2011	10	29	21	7	11	0.692	-0.098	3.858	0.01	0.007	0	33.5	29.2	71.8	118	106	0	40	38
2011	10	29	21	17	11	0.692	-0.049	3.858	0.01	0.007	0	34	29.7	71.4	119	108	0	40	39
2011	10	29	21	27	11	0.676	-0.046	3.858	0.013	0.01	0	34.4	30.1	71	120	109	0	40	39
2011	10	29	21	37	11	0.686	-0.052	3.862	0.01	0.007	0	32.3	28.4	71	115	105	0	40	39
2011	10	29	21	47	11	0.676	-0.082	3.865	0.01	0.007	0	32.3	27.5	67.9	115	103	0	40	39
2011	10	29	21	57	11	0.696	-0.046	3.871	0.01	0.007	0	32.3	28	71.8	115	104	0	40	39
2011	10	29	22	7	11	0.692	-0.043	3.871	0.013	0.01	0	34.8	30.1	73.1	121	109	0	40	39
2011	10	29	22	17	11	0.656	-0.023	3.875	0.013	0.01	0	33.1	28.8	73.1	117	106	0	40	39
2011	10	29	22	27	11	0.696	-0.036	3.875	0.01	0.007	0	32.7	28.8	73.1	116	105	0	40	38
2011	10	29	22	37	11	0.709	-0.033	3.875	0.013	0.01	0	33.1	28.4	73.1	116	105	0	39	39
2011	10	29	22	47	11	0.692	-0.036	3.875	0.01	0.007	0	31.4	28	73.5	113	104	0	40	39
2011	10	29	22	57	11	0.656	-0.039	3.875	0.016	0.013	0	32.3	28	74.4	115	104	0	40	39
2011	10	29	23	7	11	0.709	-0.066	3.875	0.01	0.007	0	31.8	27.5	74	114	103	0	40	39
2011	10	29	23	17	11	0.692	-0.052	3.878	0.01	0.007	0	32.3	28	75.3	114	104	0	39	39
2011	10	29	23	27	11	0.676	0.013	3.878	0.01	0.007	0	31.8	28	74.4	114	104	0	40	39
2011	10	29	23	37	11	0.686	-0.03	3.878	0.01	0.007	0	32.7	28	74.4	115	104	0	39	39
2011	10	29	23	47	11	0.673	-0.043	3.878	0.013	0.01	0	32.3	28	74	114	104	0	39	39
2011	10	29	23	57	11	0.676	-0.036	3.878	0.01	0.007	0	31.8	27.5	73.5	113	103	0	39	39
2011	10	30	0	7	11	0.705	-0.066	3.878	0.013	0.01	0	31.8	26.2	58.5	114	100	0	40	39
2011	10	30	0	17	11	0.696	-0.062	3.878	0.01	0.007	0	31.4	27.5	74.4	113	103	0	40	39
2011	10	30	0	27	11	0.709	-0.013	3.878	0.01	0.007	0	31.8	28	73.5	114	103	0	40	38
2011	10	30	0	37	11	0.719	-0.062	3.878	0.01	0.007	0	40.9	35.7	67.5	135	122	0	40	39
2011	10	30	0	47	11	0.663	0.007	3.878	0.01	0.007	0	34.4	29.7	74.8	120	108	0	40	39
2011	10	30	0	57	11	0.646	0.007	3.878	0.01	0.007	0	32.7	28.8	74.8	116	105	0	40	38
2011	10	30	1	7	11	0.669	-0.03	3.878	0.016	0.013	0	32.7	28.4	75.3	116	105	0	40	39

Mazourka (0354)

Year	Month	Day	Hour	Minute	Second	VelocityX	VelocityY	Level	StdError1	StdError2	StdError3	SNR1	SNR2	SNR3	SignalAmp1	SignalAmp2	SignalAmp3	Noise1	Noise2
2011	10	30	1	17	11	0.682	-0.016	3.881	0.01	0.007	0	32.3	28	75.3	115	104	0	40	39
2011	10	30	1	27	11	0.65	0	3.881	0.01	0.007	0	31.8	27.5	74.8	114	103	0	40	39
2011	10	30	1	37	11	0.663	-0.013	3.881	0.01	0.007	0	31.8	27.5	75.3	114	103	0	40	39
2011	10	30	1	47	11	0.663	-0.036	3.881	0.01	0.007	0	31.8	28	74.8	114	104	0	40	39
2011	10	30	1	57	11	0.673	-0.043	3.881	0.01	0.007	0	31.8	28	74.8	114	104	0	40	39
2011	10	30	2	7	11	0.653	0	3.881	0.01	0.007	0	32.3	28	74.8	115	104	0	40	39
2011	10	30	2	17	11	0.663	-0.01	3.881	0.01	0.007	0	31.8	28	75.3	114	104	0	40	39
2011	10	30	2	27	11	0.636	-0.02	3.881	0.01	0.007	0	31.4	27.5	75.7	113	103	0	40	39
2011	10	30	2	37	11	0.646	-0.03	3.881	0.01	0.007	0	31.4	28	76.1	113	103	0	40	38
2011	10	30	2	47	11	0.65	-0.023	3.881	0.01	0.007	0	31.4	27.5	75.3	113	103	0	40	39
2011	10	30	2	57	11	0.725	0	3.881	0.01	0.007	0	31.8	27.5	75.3	113	103	0	39	39
2011	10	30	3	7	11	0.669	-0.02	3.881	0.01	0.007	0	31.8	27.5	75.7	114	103	0	40	39
2011	10	30	3	17	11	0.653	-0.003	3.881	0.016	0.013	0	31.4	27.5	75.3	113	103	0	40	39
2011	10	30	3	27	11	0.663	-0.039	3.881	0.01	0.007	0	31.4	27.5	75.3	113	103	0	40	39
2011	10	30	3	37	11	0.663	-0.03	3.881	0.01	0.007	0	31.4	28	74.8	113	103	0	40	38
2011	10	30	3	47	11	0.669	0.003	3.881	0.01	0.007	0	31.4	27.1	75.7	113	103	0	40	40
2011	10	30	3	57	11	0.666	-0.033	3.881	0.013	0.01	0	31.4	27.5	74.8	113	103	0	40	39
2011	10	30	4	7	11	0.692	-0.03	3.881	0.01	0.007	0	31.4	27.1	75.7	113	102	0	40	39
2011	10	30	4	17	11	0.666	-0.033	3.881	0.01	0.007	0	31.4	27.5	74.8	113	103	0	40	39
2011	10	30	4	27	11	0.656	-0.039	3.881	0.01	0.007	0	31.4	27.5	74.8	113	103	0	40	39
2011	10	30	4	37	11	0.705	-0.026	3.881	0.01	0.007	0	31.4	27.1	74.8	113	102	0	40	39
2011	10	30	4	47	11	0.666	-0.03	3.878	0.01	0.007	0	36.1	32.3	74	124	114	0	40	39
2011	10	30	4	57	11	0.692	-0.033	3.878	0.013	0.01	0	44.7	39.6	74.4	144	132	0	40	40
2011	10	30	5	7	11	0.682	-0.03	3.878	0.01	0.007	0	41.7	37	74.4	137	125	0	40	39
2011	10	30	5	17	11	0.676	-0.03	3.878	0.01	0.007	0	39.1	34	75.3	130	118	0	39	39
2011	10	30	5	27	11	0.679	-0.02	3.878	0.01	0.007	0	34.8	30.1	74.8	121	109	0	40	39
2011	10	30	5	37	11	0.676	-0.043	3.878	0.013	0.01	0	33.5	28.8	75.3	117	106	0	39	39
2011	10	30	5	47	11	0.646	0.003	3.878	0.013	0.01	0	33.1	28.8	75.3	117	107	0	40	40
2011	10	30	5	57	11	0.676	-0.049	3.878	0.013	0.01	0	35.3	30.5	75.3	122	110	0	40	39
2011	10	30	6	7	11	0.696	-0.046	3.878	0.013	0.01	0	36.1	31.4	74.8	124	112	0	40	39
2011	10	30	6	17	11	0.653	0	3.878	0.01	0.007	0	34.8	31	75.7	121	110	0	40	38
2011	10	30	6	27	11	0.646	-0.003	3.878	0.013	0.01	0	36.5	31.8	75.7	125	113	0	40	39
2011	10	30	6	37	11	0.682	-0.033	3.878	0.01	0.007	0	37.4	32.3	76.1	127	115	0	40	40
2011	10	30	6	47	11	0.646	-0.02	3.878	0.013	0.01	0	34.8	31	75.7	122	111	0	41	39
2011	10	30	6	57	11	0.659	-0.003	3.875	0.013	0.01	0	34	29.7	75.3	120	108	0	41	39
2011	10	30	7	7	11	0.676	-0.033	3.875	0.01	0.007	0	34.8	31	75.7	122	111	0	41	39
2011	10	30	7	17	11	0.676	-0.01	3.875	0.01	0.007	0	35.7	31.8	76.1	124	113	0	41	39
2011	10	30	7	27	11	0.686	-0.036	3.875	0.013	0.01	0	39.6	34.8	74.8	132	120	0	40	39
2011	10	30	7	37	11	0.673	-0.03	3.875	0.016	0.013	0	35.3	31	75.7	122	111	0	40	39
2011	10	30	7	47	11	0.673	-0.023	3.875	0.01	0.007	0	34	29.7	75.3	119	108	0	40	39
2011	10	30	7	57	11	0.676	-0.033	3.875	0.01	0.007	0	33.1	28.8	75.7	117	106	0	40	39
2011	10	30	8	7	11	0.666	-0.023	3.871	0.01	0.007	0	32.7	28.8	75.3	116	106	0	40	39
2011	10	30	8	17	11	0.656	-0.007	3.875	0.013	0.01	0	32.3	28.4	75.7	115	105	0	40	39
2011	10	30	8	27	11	0.663	0	3.871	0.01	0.007	0	32.3	28	75.3	114	104	0	39	39
2011	10	30	8	37	11	0.656	-0.023	3.871	0.013	0.01	0	31.8	28.4	74.8	114	105	0	40	39
2011	10	30	8	47	11	0.659	-0.016	3.871	0.01	0.007	0	31.8	28	74.4	113	104	0	39	39

Mazourka (0354)

Year	Month	Day	Hour	Minute	Second	VelocityX	VelocityY	Level	StdError1	StdError2	StdError3	SNR1	SNR2	SNR3	SignalAmp1	SignalAmp2	SignalAmp3	Noise1	Noise2
2011	10	30	8	57	11	0.676	-0.082	3.871	0.01	0.007	0	31.4	27.1	73.1	112	103	0	39	40
2011	10	30	9	7	11	0.689	-0.03	3.871	0.01	0.007	0	31	27.5	74	112	103	0	40	39
2011	10	30	9	17	11	0.673	-0.023	3.871	0.01	0.007	0	30.5	27.1	74.4	111	102	0	40	39
2011	10	30	9	27	11	0.676	-0.046	3.871	0.01	0.007	0	30.5	27.1	74.4	111	102	0	40	39
2011	10	30	9	37	11	0.653	-0.043	3.868	0.01	0.007	0	30.5	27.1	74	111	102	0	40	39
2011	10	30	9	47	11	0.64	-0.026	3.868	0.01	0.007	0	30.1	27.1	73.5	110	101	0	40	38
2011	10	30	9	57	11	0.673	-0.056	3.868	0.013	0.01	0	30.5	26.7	72.7	110	101	0	39	39
2011	10	30	10	7	11	0.699	-0.098	3.868	0.01	0.007	0	29.7	25.8	71.4	109	100	0	40	40
2011	10	30	10	17	11	0.719	-0.069	3.865	0.013	0.01	0	29.7	26.2	72.2	109	100	0	40	39
2011	10	30	10	27	11	0.702	-0.069	3.862	0.01	0.007	0	29.7	25.8	71.4	109	99	0	40	39
2011	10	30	10	37	11	0.702	-0.082	3.862	0.01	0.007	0	29.2	25.8	71.4	108	100	0	40	40
2011	10	30	10	47	11	0.679	-0.089	3.858	0.01	0.007	0	29.2	25.8	71.8	108	99	0	40	39
2011	10	30	10	57	11	0.696	-0.072	3.858	0.01	0.007	0	29.2	25.8	71	108	99	0	40	39
2011	10	30	11	7	11	0.686	-0.082	3.855	0.01	0.007	0	29.2	24.5	56.8	108	96	0	40	39
2011	10	30	11	17	11	0.705	-0.075	3.855	0.01	0.007	0	29.2	24.9	58.5	108	97	0	40	39
2011	10	30	11	27	11	0.692	-0.069	3.855	0.013	0.01	0	29.7	25.4	57.2	109	97	0	40	38
2011	10	30	11	37	11	0.709	-0.082	3.855	0.01	0.007	0	29.2	25.4	71	108	98	0	40	39
2011	10	30	11	47	11	0.679	-0.062	3.855	0.01	0.007	0	29.2	24.9	62.4	108	97	0	40	39
2011	10	30	11	57	11	0.692	-0.075	3.855	0.01	0.007	0	29.2	24.9	61.9	108	97	0	40	39
2011	10	30	12	7	11	0.715	-0.059	3.855	0.01	0.007	0	28.8	25.4	69.2	107	98	0	40	39
2011	10	30	12	17	11	0.696	-0.095	3.855	0.01	0.007	0	28.8	25.8	74.4	108	99	0	41	39
2011	10	30	12	27	11	0.728	-0.095	3.855	0.01	0.007	0	28.8	25.8	74.4	107	99	0	40	39
2011	10	30	12	37	11	0.689	-0.082	3.855	0.01	0.007	0	29.2	25.8	72.7	108	99	0	40	39
2011	10	30	12	47	11	0.705	-0.059	3.855	0.01	0.007	0	29.2	25.8	74	108	99	0	40	39
2011	10	30	12	57	11	0.705	-0.049	3.855	0.01	0.007	0	29.2	25.8	74	108	99	0	40	39
2011	10	30	13	7	11	0.735	-0.079	3.855	0.01	0.007	0	29.2	25.4	71.8	108	98	0	40	39
2011	10	30	13	17	11	0.709	-0.066	3.855	0.013	0.01	0	29.2	25.4	70.1	108	98	0	40	39
2011	10	30	13	27	11	0.728	-0.062	3.852	0.013	0.01	0	29.7	25.4	72.7	108	99	0	39	40
2011	10	30	13	37	11	0.705	-0.069	3.852	0.013	0.01	0	29.7	24.9	56.8	109	97	0	40	39
2011	10	30	13	47	11	0.696	-0.095	3.852	0.01	0.007	0	29.7	25.4	71	108	98	0	39	39
2011	10	30	13	57	11	0.686	-0.098	3.855	0.01	0.007	0	28.8	25.4	74.8	107	98	0	40	39
2011	10	30	14	7	11	0.666	-0.059	3.852	0.01	0.007	0	29.7	25.8	62.4	108	98	0	39	38
2011	10	30	14	17	11	0.692	-0.052	3.852	0.01	0.007	0	29.2	24.5	63.6	108	97	0	40	40
2011	10	30	14	27	11	0.666	-0.079	3.855	0.01	0.007	0	29.7	25.4	74.8	108	98	0	39	39
2011	10	30	14	37	11	0.679	-0.112	3.852	0.01	0.007	0	29.2	25.4	69.2	108	98	0	40	39
2011	10	30	14	47	11	0.709	-0.075	3.855	0.01	0.007	0	29.7	25.4	69.2	109	98	0	40	39
2011	10	30	14	57	11	0.709	-0.092	3.852	0.01	0.007	0	30.1	25.4	54.6	110	98	0	40	39
2011	10	30	15	7	11	0.712	-0.043	3.852	0.01	0.007	0	29.7	25.4	63.6	109	98	0	40	39
2011	10	30	15	17	11	0.702	-0.082	3.852	0.016	0.013	0	30.1	24.9	56.8	110	97	0	40	39
2011	10	30	15	27	11	0.686	-0.079	3.852	0.01	0.007	0	30.5	25.4	51.2	110	97	0	39	38
2011	10	30	15	37	11	0.699	-0.102	3.852	0.01	0.007	0	29.7	24.5	59.3	109	96	0	40	39
2011	10	30	15	47	11	0.702	-0.089	3.852	0.01	0.007	0	30.1	25.4	49.9	110	98	0	40	39
2011	10	30	15	57	11	0.696	-0.072	3.852	0.01	0.007	0	30.1	24.9	54.2	110	97	0	40	39
2011	10	30	16	7	11	0.696	-0.082	3.855	0.01	0.007	0	30.1	25.4	62.8	109	98	0	39	39
2011	10	30	16	17	11	0.686	-0.121	3.852	0.013	0.01	0	30.1	24.9	53.3	110	97	0	40	39
2011	10	30	16	27	11	0.666	-0.108	3.855	0.01	0.007	0	30.1	24.9	52.9	109	97	0	39	39

Mazourka (0354)

Year	Month	Day	Hour	Minute	Second	VelocityX	VelocityY	Level	StdError1	StdError2	StdError3	SNR1	SNR2	SNR3	SignalAmp1	SignalAmp2	SignalAmp3	Noise1	Noise2
2011	10	30	16	37	11	0.679	-0.121	3.852	0.01	0.007	0	30.5	25.8	53.3	111	99	0	40	39
2011	10	30	16	47	11	0.699	-0.102	3.855	0.01	0.007	0	30.1	24.9	58	109	96	0	39	38
2011	10	30	16	57	11	0.705	-0.085	3.855	0.01	0.007	0	29.7	24.5	58	109	96	0	40	39
2011	10	30	17	7	11	0.689	-0.082	3.855	0.01	0.007	0	30.1	24.5	62.8	109	97	0	39	40
2011	10	30	17	17	11	0.705	-0.082	3.855	0.01	0.007	0	29.7	25.8	73.5	109	99	0	40	39
2011	10	30	17	27	11	0.712	-0.052	3.855	0.013	0.01	0	30.1	25.4	72.7	109	99	0	39	40
2011	10	30	17	37	11	0.696	-0.082	3.855	0.013	0.01	0	30.1	26.7	72.7	110	100	0	40	38
2011	10	30	17	47	11	0.682	-0.066	3.858	0.01	0.007	0	31	26.2	72.7	111	100	0	39	39
2011	10	30	17	57	11	0.673	-0.056	3.858	0.013	0.01	0	30.1	26.2	71.8	110	100	0	40	39
2011	10	30	18	7	11	0.656	-0.049	3.858	0.013	0.01	0	30.1	26.7	71.8	110	100	0	40	38
2011	10	30	18	17	11	0.663	-0.039	3.858	0.01	0.007	0	31	26.7	71.8	112	101	0	40	39
2011	10	30	18	27	11	0.659	-0.03	3.858	0.01	0.007	0	31	27.1	71.4	112	101	0	40	38
2011	10	30	18	37	11	0.65	-0.02	3.858	0.016	0.016	0	31.4	26.7	72.7	113	102	0	40	40
2011	10	30	18	47	11	0.666	-0.03	3.862	0.016	0.013	0	31.4	27.5	72.7	113	103	0	40	39
2011	10	30	18	57	11	0.682	-0.02	3.862	0.01	0.007	0	31.8	27.5	72.2	114	103	0	40	39
2011	10	30	19	7	11	0.705	-0.052	3.862	0.013	0.01	0	31.8	28	72.2	114	103	0	40	38
2011	10	30	19	17	11	0.65	0	3.862	0.01	0.007	0	31.8	28.4	72.2	114	104	0	40	38
2011	10	30	19	27	11	0.682	-0.016	3.862	0.01	0.007	0	33.1	28.8	71.8	117	106	0	40	39
2011	10	30	19	37	11	0.692	-0.056	3.865	0.01	0.007	0	33.1	28.4	71.8	116	105	0	39	39
2011	10	30	19	47	11	0.673	-0.069	3.865	0.01	0.007	0	34	29.2	71.8	118	107	0	39	39
2011	10	30	19	57	11	0.673	-0.016	3.865	0.01	0.007	0	33.1	28.8	71.4	117	106	0	40	39
2011	10	30	20	7	11	0.682	-0.016	3.871	0.01	0.007	0	32.3	28.4	71.8	115	105	0	40	39
2011	10	30	20	17	11	0.682	-0.016	3.871	0.01	0.007	0	32.7	28.4	72.7	115	105	0	39	39
2011	10	30	20	27	11	0.679	-0.023	3.871	0.01	0.007	0	31.8	27.5	72.7	114	103	0	40	39
2011	10	30	20	37	11	0.676	-0.016	3.875	0.01	0.007	0	31.4	27.5	72.7	113	103	0	40	39
2011	10	30	20	47	11	0.653	-0.036	3.875	0.01	0.007	0	31.4	27.5	72.7	113	103	0	40	39
2011	10	30	20	57	11	0.696	-0.036	3.871	0.01	0.007	0	37.4	33.1	71.4	127	116	0	40	39
2011	10	30	21	7	11	0.682	-0.059	3.871	0.01	0.007	0	34	29.7	71.4	119	108	0	40	39
2011	10	30	21	17	11	0.663	-0.013	3.875	0.01	0.007	0	33.5	28.8	71.8	117	106	0	39	39
2011	10	30	21	27	11	0.653	-0.013	3.875	0.01	0.007	0	32.3	28	71.4	114	103	0	39	38
2011	10	30	21	37	11	0.686	-0.016	3.875	0.01	0.007	0	31.8	27.1	71.4	113	102	0	39	39
2011	10	30	21	47	11	0.666	-0.033	3.875	0.013	0.01	0	31.4	27.1	71.8	112	102	0	39	39
2011	10	30	21	57	11	0.65	-0.003	3.875	0.013	0.01	0	31	27.1	71	112	101	0	40	38
2011	10	30	22	7	11	0.659	-0.003	3.871	0.01	0.007	0	31.4	27.5	70.5	113	103	0	40	39
2011	10	30	22	17	11	0.663	-0.007	3.871	0.01	0.007	0	31.4	27.5	70.1	112	102	0	39	38
2011	10	30	22	27	11	0.666	-0.013	3.871	0.01	0.007	0	34.8	30.1	69.7	120	109	0	39	39
2011	10	30	22	37	11	0.653	-0.039	3.871	0.01	0.007	0	34	29.7	70.5	119	108	0	40	39
2011	10	30	22	47	11	0.666	-0.043	3.871	0.01	0.007	0	37	32.7	70.5	126	115	0	40	39
2011	10	30	22	57	11	0.702	-0.026	3.868	0.01	0.007	0	38.7	34	69.2	130	117	0	40	38
2011	10	30	23	7	11	0.682	-0.069	3.871	0.01	0.007	0	34.8	30.5	70.5	121	110	0	40	39
2011	10	30	23	17	11	0.705	-0.033	3.871	0.01	0.007	0	32.7	28.4	70.1	116	105	0	40	39
2011	10	30	23	27	11	0.696	-0.016	3.868	0.013	0.01	0	32.7	28.4	70.1	115	105	0	39	39
2011	10	30	23	37	11	0.656	-0.03	3.871	0.01	0.007	0	40.9	35.7	70.1	135	122	0	40	39
2011	10	30	23	47	11	0.64	-0.016	3.871	0.01	0.007	0	35.3	30.5	70.5	122	110	0	40	39
2011	10	30	23	57	11	0.686	-0.01	3.868	0.01	0.007	0	33.5	28.4	70.1	117	105	0	39	39
2011	10	31	0	7	11	0.659	-0.026	3.868	0.01	0.007	0	32.3	28.4	70.1	115	104	0	40	38

Mazourka (0354)

Year	Month	Day	Hour	Minute	Second	VelocityX	VelocityY	Level	StdError1	StdError2	StdError3	SNR1	SNR2	SNR3	SignalAmp1	SignalAmp2	SignalAmp3	Noise1	Noise2
2011	10	31	0	17	11	0.65	-0.013	3.871	0.01	0.007	0	31.8	28	70.5	114	103	0	40	38
2011	10	31	0	27	11	0.63	-0.016	3.871	0.01	0.007	0	31.4	28	71.4	113	103	0	40	38
2011	10	31	0	37	11	0.656	0.013	3.871	0.01	0.007	0	31.4	27.5	72.2	113	103	0	40	39
2011	10	31	0	47	11	0.676	-0.03	3.868	0.01	0.007	0	31.4	27.5	71	113	103	0	40	39
2011	10	31	0	57	11	0.656	-0.023	3.865	0.013	0.01	0	31	27.1	71.4	112	102	0	40	39
2011	10	31	1	7	11	0.659	-0.03	3.865	0.01	0.007	0	31	27.1	71	112	102	0	40	39
2011	10	31	1	17	11	0.682	-0.02	3.862	0.013	0.01	0	31.4	27.1	71	112	102	0	39	39
2011	10	31	1	27	11	0.656	-0.007	3.862	0.01	0.007	0	31.4	27.1	71	112	102	0	39	39
2011	10	31	1	37	11	0.64	-0.013	3.862	0.01	0.007	0	31	27.1	71.4	112	102	0	40	39
2011	10	31	1	47	11	0.659	-0.056	3.862	0.01	0.007	0	31	27.5	71	112	103	0	40	39
2011	10	31	1	57	11	0.659	-0.016	3.862	0.013	0.01	0	31.4	27.5	71	113	103	0	40	39
2011	10	31	2	7	11	0.65	0.003	3.858	0.01	0.007	0	31	27.1	71.4	112	102	0	40	39
2011	10	31	2	17	11	0.659	-0.036	3.858	0.01	0.007	0	34.8	30.1	68.4	120	109	0	39	39
2011	10	31	2	27	11	0.65	-0.03	3.858	0.01	0.007	0	37.4	33.5	71.4	127	116	0	40	38
2011	10	31	2	37	11	0.656	0	3.858	0.01	0.007	0	33.1	29.2	71.4	116	106	0	39	38
2011	10	31	2	47	11	0.696	-0.03	3.858	0.01	0.007	0	34.4	30.5	71.4	120	109	0	40	38
2011	10	31	2	57	11	0.65	-0.003	3.858	0.01	0.007	0	38.7	33.1	71.8	129	116	0	39	39
2011	10	31	3	7	11	0.663	-0.039	3.858	0.013	0.01	0	36.1	31	71.8	123	111	0	39	39
2011	10	31	3	17	11	0.646	0	3.858	0.01	0.007	0	34.8	30.1	71.8	120	109	0	39	39
2011	10	31	3	27	11	0.666	-0.026	3.858	0.01	0.007	0	35.3	30.5	71.8	121	110	0	39	39
2011	10	31	3	37	11	0.659	-0.01	3.855	0.01	0.007	0	34.4	30.1	72.7	120	109	0	40	39
2011	10	31	3	47	11	0.656	0	3.855	0.01	0.007	0	33.5	28.8	73.1	117	106	0	39	39
2011	10	31	3	57	11	0.669	-0.026	3.855	0.01	0.007	0	37	32.3	73.5	126	114	0	40	39
2011	10	31	4	7	11	0.673	-0.03	3.855	0.013	0.01	0	38.3	34	73.1	129	117	0	40	38
2011	10	31	4	17	11	0.692	0.003	3.855	0.01	0.007	0	37.4	32.7	73.1	127	115	0	40	39
2011	10	31	4	27	11	0.666	-0.043	3.855	0.013	0.01	0	36.5	31.8	73.5	125	114	0	40	40
2011	10	31	4	37	11	0.663	-0.007	3.852	0.013	0.01	0	40.4	35.7	73.5	134	122	0	40	39
2011	10	31	4	47	11	0.679	-0.023	3.852	0.016	0.016	0	41.3	35.7	73.1	135	122	0	39	39
2011	10	31	4	57	11	0.679	-0.052	3.852	0.01	0.007	0	37.8	33.1	73.1	128	116	0	40	39
2011	10	31	5	7	11	0.686	-0.069	3.852	0.013	0.01	0	43.4	38.3	72.7	141	128	0	40	39
2011	10	31	5	17	11	0.722	-0.026	3.852	0.01	0.007	0	40.9	36.1	73.1	135	123	0	40	39
2011	10	31	5	27	11	0.679	0	3.852	0.013	0.01	0	37	31.8	73.5	125	113	0	39	39
2011	10	31	5	37	11	0.692	-0.03	3.852	0.01	0.007	0	34.8	30.1	71.8	120	109	0	39	39
2011	10	31	5	47	11	0.656	-0.023	3.852	0.01	0.007	0	35.7	31.4	74.4	123	112	0	40	39
2011	10	31	5	57	11	0.65	-0.003	3.852	0.013	0.01	0	33.5	29.7	74.4	118	108	0	40	39
2011	10	31	6	7	11	0.653	0.01	3.852	0.013	0.01	0	33.5	29.2	74.8	117	107	0	39	39
2011	10	31	6	17	11	0.627	-0.026	3.852	0.013	0.01	0	33.1	28.8	75.3	117	106	0	40	39
2011	10	31	6	27	11	0.65	-0.03	3.852	0.01	0.007	0	32.7	28.4	75.3	116	105	0	40	39
2011	10	31	6	37	11	0.659	0	3.848	0.01	0.007	0	32.7	28.4	75.3	116	105	0	40	39
2011	10	31	6	47	11	0.64	0.016	3.848	0.013	0.01	0	34	29.7	74.8	119	108	0	40	39
2011	10	31	6	57	11	0.656	-0.016	3.848	0.01	0.007	0	33.1	28.8	75.3	117	106	0	40	39
2011	10	31	7	7	11	0.673	0.013	3.848	0.01	0.007	0	33.1	28.8	75.7	117	106	0	40	39
2011	10	31	7	17	11	0.636	-0.016	3.848	0.01	0.007	0	32.7	28.8	75.7	116	106	0	40	39
2011	10	31	7	27	11	0.65	0	3.848	0.01	0.007	0	33.5	28.8	76.1	117	106	0	39	39
2011	10	31	7	37	11	0.62	-0.013	3.845	0.013	0.01	0	32.3	28.4	76.1	115	105	0	40	39
2011	10	31	7	47	11	0.633	-0.013	3.845	0.013	0.01	0	32.7	29.2	76.1	116	106	0	40	38

Mazourka (0354)

Year	Month	Day	Hour	Minute	Second	VelocityX	VelocityY	Level	StdError1	StdError2	StdError3	SNR1	SNR2	SNR3	SignalAmp1	SignalAmp2	SignalAmp3	Noise1	Noise2
2011	10	31	7	57	11	0.669	0	3.845	0.01	0.007	0	33.1	28.8	76.1	117	106	0	40	39
2011	10	31	8	7	11	0.65	-0.013	3.845	0.01	0.007	0	32.3	28.4	76.1	115	105	0	40	39
2011	10	31	8	17	11	0.633	-0.013	3.845	0.013	0.01	0	32.3	28.4	76.5	115	105	0	40	39
2011	10	31	8	27	11	0.64	0.026	3.845	0.01	0.007	0	31.8	28	77.4	114	104	0	40	39
2011	10	31	8	37	11	0.61	0.013	3.842	0.01	0.007	0	32.3	28.8	76.5	115	105	0	40	38
2011	10	31	8	47	11	0.663	-0.023	3.842	0.01	0.007	0	31.8	28	76.5	113	104	0	39	39
2011	10	31	8	57	11	0.617	0.01	3.842	0.01	0.007	0	31.8	28	76.5	113	104	0	39	39
2011	10	31	9	7	11	0.63	0.007	3.842	0.01	0.007	0	31.4	27.1	76.5	112	103	0	39	40
2011	10	31	9	17	11	0.623	0.043	3.842	0.01	0.007	0	31	27.5	75.7	112	103	0	40	39
2011	10	31	9	27	11	0.623	0.026	3.842	0.01	0.007	0	31.4	27.5	76.1	112	103	0	39	39
2011	10	31	9	37	11	0.636	0.013	3.842	0.01	0.007	0	30.5	27.1	77	111	102	0	40	39
2011	10	31	9	47	11	0.636	0	3.842	0.01	0.007	0	31	27.1	75.3	111	102	0	39	39
2011	10	31	9	57	11	0.623	-0.023	3.842	0.01	0.007	0	30.1	26.7	74.8	110	101	0	40	39
2011	10	31	10	7	11	0.623	-0.01	3.842	0.01	0.007	0	30.5	26.7	73.5	110	101	0	39	39
2011	10	31	10	17	11	0.659	0.03	3.842	0.01	0.007	0	30.1	26.7	73.5	110	101	0	40	39
2011	10	31	10	27	11	0.65	0	3.842	0.01	0.007	0	29.7	26.7	73.5	109	101	0	40	39
2011	10	31	10	37	11	0.656	0	3.842	0.01	0.007	0	30.1	26.7	73.1	109	101	0	39	39
2011	10	31	10	47	11	0.682	-0.02	3.839	0.01	0.007	0	30.1	26.7	72.7	110	101	0	40	39
2011	10	31	10	57	11	0.627	-0.007	3.839	0.01	0.007	0	30.1	26.2	72.7	110	101	0	40	40
2011	10	31	11	7	11	0.646	-0.023	3.839	0.01	0.007	0	30.1	26.7	73.1	110	101	0	40	39
2011	10	31	11	17	11	0.666	-0.056	3.839	0.01	0.007	0	29.7	26.7	72.7	109	101	0	40	39
2011	10	31	11	27	11	0.712	-0.046	3.839	0.01	0.007	0	29.7	26.2	68.8	109	100	0	40	39
2011	10	31	11	37	11	0.653	-0.039	3.839	0.016	0.016	0	29.7	26.2	72.7	108	100	0	39	39
2011	10	31	11	47	11	0.679	-0.059	3.839	0.013	0.01	0	29.2	25.8	71	108	99	0	40	39
2011	10	31	11	57	11	0.682	-0.056	3.839	0.01	0.007	0	29.7	25.8	68.4	109	99	0	40	39
2011	10	31	12	7	11	0.676	-0.082	3.835	0.01	0.007	0	29.7	24.9	57.2	109	97	0	40	39
2011	10	31	12	17	11	0.715	-0.082	3.839	0.01	0.007	0	29.2	26.2	71.4	108	100	0	40	39
2011	10	31	12	27	11	0.689	-0.066	3.839	0.01	0.007	0	29.7	26.7	71.8	109	101	0	40	39
2011	10	31	12	37	11	0.669	-0.069	3.839	0.01	0.007	0	29.7	26.2	71	109	100	0	40	39
2011	10	31	12	47	11	0.696	-0.082	3.839	0.01	0.007	0	29.7	26.7	71.4	109	101	0	40	39
2011	10	31	12	57	11	0.696	-0.069	3.839	0.016	0.013	0	30.1	26.2	71	109	100	0	39	39
2011	10	31	13	7	11	0.653	-0.079	3.835	0.01	0.007	0	29.7	24.9	59.3	108	97	0	39	39
2011	10	31	13	17	11	0.715	-0.128	3.839	0.01	0.007	0	29.7	26.2	71	109	100	0	40	39
2011	10	31	13	27	11	0.692	-0.128	3.835	0.013	0.01	0	30.1	26.7	70.5	109	100	0	39	38
2011	10	31	13	37	11	0.699	-0.102	3.835	0.01	0.007	0	29.7	25.4	61.5	109	98	0	40	39
2011	10	31	13	47	11	0.643	-0.072	3.835	0.01	0.007	0	30.1	25.8	62.4	109	99	0	39	39
2011	10	31	13	57	11	0.692	-0.098	3.835	0.01	0.007	0	31.8	28.4	64.5	114	104	0	40	38
2011	10	31	14	7	11	0.702	-0.056	3.835	0.01	0.007	0	31.8	27.5	61.9	113	102	0	39	38
2011	10	31	14	17	11	0.692	-0.098	3.835	0.01	0.007	0	31.4	26.2	58	113	100	0	40	39
2011	10	31	14	27	11	0.709	-0.079	3.842	0.01	0.007	0	31	27.5	72.7	112	103	0	40	39
2011	10	31	14	37	11	0.712	-0.108	3.839	0.01	0.007	0	30.1	25.4	58.5	110	98	0	40	39
2011	10	31	14	47	11	0.692	-0.095	3.839	0.01	0.007	0	30.1	25.4	57.6	110	98	0	40	39
2011	10	31	14	57	11	0.722	-0.056	3.842	0.013	0.01	0	30.1	26.2	74.8	109	100	0	39	39
2011	10	31	15	7	11	0.732	-0.095	3.842	0.01	0.007	0	29.7	26.7	72.7	109	100	0	40	38
2011	10	31	15	17	11	0.702	-0.095	3.842	0.013	0.01	0	29.7	26.2	74	109	100	0	40	39
2011	10	31	15	27	11	0.692	-0.082	3.842	0.01	0.007	0	30.1	25.4	59.8	110	98	0	40	39

Mazourka (0354)

Year	Month	Day	Hour	Minute	Second	VelocityX	VelocityY	Level	StdError1	StdError2	StdError3	SNR1	SNR2	SNR3	SignalAmp1	SignalAmp2	SignalAmp3	Noise1	Noise2
2011	10	31	15	37	11	0.709	-0.072	3.845	0.01	0.007	0	29.7	25.4	68.4	109	98	0	40	39
2011	10	31	15	47	11	0.728	-0.095	3.842	0.01	0.007	0	30.1	25.4	63.6	110	98	0	40	39
2011	10	31	15	57	11	0.699	-0.102	3.842	0.01	0.007	0	31	25.8	55.9	111	98	0	39	38
2011	10	31	16	7	11	0.689	-0.115	3.842	0.01	0.007	0	30.1	25.4	56.3	110	98	0	40	39
2011	10	31	16	17	11	0.712	-0.108	3.842	0.01	0.007	0	30.1	25.4	55.9	110	98	0	40	39
2011	10	31	16	27	11	0.696	-0.092	3.842	0.01	0.007	0	31	25.8	54.2	111	99	0	39	39
2011	10	31	16	37	11	0.682	-0.098	3.845	0.01	0.007	0	30.5	26.2	72.7	110	99	0	39	38
2011	10	31	16	47	11	0.682	-0.121	3.845	0.013	0.01	0	29.7	24.9	69.7	109	97	0	40	39
2011	10	31	16	57	11	0.709	-0.098	3.845	0.01	0.007	0	29.7	25.4	74	109	98	0	40	39
2011	10	31	17	7	11	0.719	-0.098	3.848	0.01	0.007	0	30.1	26.7	77	110	100	0	40	38
2011	10	31	17	17	11	0.728	-0.072	3.848	0.01	0.007	0	30.5	26.7	77	111	101	0	40	39
2011	10	31	17	27	11	0.728	-0.121	3.848	0.01	0.007	0	30.1	25.8	77	110	100	0	40	40
2011	10	31	17	37	11	0.709	-0.062	3.848	0.01	0.007	0	31.4	27.5	77	112	102	0	39	38
2011	10	31	17	47	11	0.709	-0.082	3.848	0.01	0.007	0	31	27.5	77.4	112	102	0	40	38
2011	10	31	17	57	11	0.709	-0.043	3.852	0.013	0.01	0	31.4	27.5	77	112	102	0	39	38
2011	10	31	18	7	11	0.709	-0.069	3.852	0.013	0.01	0	31	27.1	77	112	102	0	40	39
2011	10	31	18	17	11	0.709	-0.095	3.852	0.013	0.01	0	31	27.1	77	112	102	0	40	39
2011	10	31	18	27	11	0.702	-0.052	3.852	0.01	0.007	0	31.4	27.5	76.5	113	103	0	40	39
2011	10	31	18	37	11	0.682	-0.072	3.852	0.01	0.007	0	31.8	27.5	76.1	113	102	0	39	38
2011	10	31	18	47	11	0.696	-0.056	3.852	0.01	0.007	0	31.8	28	75.7	114	104	0	40	39
2011	10	31	18	57	11	0.699	-0.069	3.852	0.01	0.007	0	32.3	28	75.3	115	103	0	40	38
2011	10	31	19	7	11	0.709	-0.043	3.852	0.01	0.007	0	37	32.7	76.1	126	115	0	40	39
2011	10	31	19	17	11	0.696	-0.062	3.852	0.01	0.007	0	32.7	28.8	75.3	116	105	0	40	38
2011	10	31	19	27	11	0.692	-0.043	3.852	0.01	0.007	0	32.7	28	75.7	115	104	0	39	39
2011	10	31	19	37	11	0.699	-0.066	3.855	0.013	0.01	0	31.8	27.1	74.8	114	103	0	40	40
2011	10	31	19	47	11	0.702	-0.046	3.855	0.01	0.007	0	31.4	28	75.3	113	104	0	40	39
2011	10	31	19	57	11	0.689	-0.043	3.855	0.01	0.007	0	32.3	28.4	74.4	114	104	0	39	38
2011	10	31	20	7	11	0.65	-0.046	3.855	0.013	0.01	0	31.4	28	74.8	113	104	0	40	39
2011	10	31	20	17	11	0.663	-0.043	3.855	0.01	0.007	0	32.3	28.4	74.8	114	105	0	39	39
2011	10	31	20	27	11	0.696	-0.082	3.858	0.01	0.007	0	31.4	28	75.3	113	104	0	40	39
2011	10	31	20	37	11	0.653	-0.049	3.858	0.01	0.007	0	31.4	28	74.8	113	104	0	40	39
2011	10	31	20	47	11	0.699	-0.069	3.858	0.01	0.007	0	31.8	28	74.4	113	103	0	39	38
2011	10	31	20	57	11	0.676	-0.036	3.862	0.01	0.007	0	31.4	28	75.3	113	104	0	40	39
2011	10	31	21	7	11	0.666	-0.036	3.858	0.01	0.007	0	31.4	27.5	74.8	113	103	0	40	39
2011	10	31	21	17	11	0.669	-0.016	3.862	0.01	0.007	0	31.4	28	74.4	113	104	0	40	39
2011	10	31	21	27	11	0.686	-0.036	3.862	0.01	0.007	0	31.4	27.5	74	113	103	0	40	39
2011	10	31	21	37	11	0.699	-0.039	3.862	0.01	0.007	0	33.1	28.4	74.8	116	105	0	39	39
2011	10	31	21	47	11	0.689	-0.066	3.862	0.013	0.01	0	32.3	28	74	114	104	0	39	39
2011	10	31	21	57	11	0.696	-0.043	3.862	0.01	0.007	0	31.8	28	74	114	104	0	40	39
2011	10	31	22	7	11	0.699	-0.036	3.862	0.01	0.007	0	31.8	28	74.4	114	104	0	40	39
2011	10	31	22	17	11	0.692	-0.072	3.862	0.01	0.007	0	31.4	28.4	74	113	104	0	40	38
2011	10	31	22	27	11	0.692	-0.036	3.862	0.01	0.007	0	31.4	28	74.4	113	104	0	40	39
2011	10	31	22	37	11	0.699	-0.046	3.865	0.01	0.007	0	31.4	27.5	73.5	113	103	0	40	39
2011	10	31	22	47	11	0.673	-0.049	3.865	0.013	0.01	0	31.8	27.5	73.5	113	103	0	39	39
2011	10	31	22	57	11	0.696	-0.082	3.865	0.013	0.01	0	31.4	27.5	73.1	113	103	0	40	39
2011	10	31	23	7	11	0.702	-0.052	3.865	0.01	0.007	0	31.8	28	73.5	114	103	0	40	38

Mazourka (0354)

Year	Month	Day	Hour	Minute	Second	VelocityX	VelocityY	Level	StdError1	StdError2	StdError3	SNR1	SNR2	SNR3	SignalAmp1	SignalAmp2	SignalAmp3	Noise1	Noise2
2011	10	31	23	17	11	0.705	-0.066	3.865	0.01	0.007	0	31.4	27.5	73.1	113	103	0	40	39
2011	10	31	23	27	11	0.699	-0.026	3.868	0.01	0.007	0	31.4	27.5	73.5	113	103	0	40	39
2011	10	31	23	37	11	0.679	-0.033	3.868	0.01	0.007	0	31.4	28	73.5	113	103	0	40	38
2011	10	31	23	47	11	0.686	-0.043	3.868	0.013	0.01	0	31.4	27.5	73.1	113	103	0	40	39
2011	10	31	23	57	11	0.702	-0.03	3.871	0.01	0.007	0	31.8	28	72.7	114	103	0	40	38

Mazourka (0354)

Year	Month	Day	Hour	Minute	Second	Noise3	IceDetection	Heading	Pitch	Roll	StdDevHeading	StdDevPitch	StdDevRoll	Temperature	Pressure	StdDevPressure	Voltage
2011	10	1	0	6	0	36	0	0	0	0	0	0	0	61.95	0	0	12
2011	10	1	0	16	0	36	0	0	0	0	0	0	0	61.95	0	0	12
2011	10	1	0	26	0	36	0	0	0	0	0	0	0	61.97	0	0	12
2011	10	1	0	36	0	37	0	0	0	0	0	0	0	61.97	0	0	12
2011	10	1	0	46	0	37	0	0	0	0	0	0	0	61.97	0	0	12
2011	10	1	0	56	0	36	0	0	0	0	0	0	0	61.97	0	0	12
2011	10	1	1	6	0	37	0	0	0	0	0	0	0	61.97	0	0	12
2011	10	1	1	16	0	36	0	0	0	0	0	0	0	61.97	0	0	12
2011	10	1	1	26	0	37	0	0	0	0	0	0	0	61.97	0	0	12
2011	10	1	1	36	0	36	0	0	0	0	0	0	0	61.95	0	0	12
2011	10	1	1	46	0	36	0	0	0	0	0	0	0	61.95	0	0	12
2011	10	1	1	56	0	37	0	0	0	0	0	0	0	61.93	0	0	12
2011	10	1	2	6	0	36	0	0	0	0	0	0	0	61.92	0	0	12
2011	10	1	2	16	0	36	0	0	0	0	0	0	0	61.92	0	0	12
2011	10	1	2	26	0	37	0	0	0	0	0	0	0	61.9	0	0	12
2011	10	1	2	36	0	36	0	0	0	0	0	0	0	61.88	0	0	12
2011	10	1	2	46	0	37	0	0	0	0	0	0	0	61.86	0	0	12
2011	10	1	2	56	0	36	0	0	0	0	0	0	0	61.84	0	0	12
2011	10	1	3	6	0	37	0	0	0	0	0	0	0	61.81	0	0	12
2011	10	1	3	16	0	37	0	0	0	0	0	0	0	61.81	0	0	12
2011	10	1	3	26	0	37	0	0	0	0	0	0	0	61.79	0	0	12
2011	10	1	3	36	0	37	0	0	0	0	0	0	0	61.77	0	0	12
2011	10	1	3	46	0	36	0	0	0	0	0	0	0	61.75	0	0	12
2011	10	1	3	56	0	37	0	0	0	0	0	0	0	61.74	0	0	12
2011	10	1	4	6	0	37	0	0	0	0	0	0	0	61.72	0	0	12
2011	10	1	4	16	0	37	0	0	0	0	0	0	0	61.7	0	0	12
2011	10	1	4	26	0	37	0	0	0	0	0	0	0	61.68	0	0	12
2011	10	1	4	36	0	37	0	0	0	0	0	0	0	61.65	0	0	12
2011	10	1	4	46	0	37	0	0	0	0	0	0	0	61.63	0	0	12
2011	10	1	4	56	0	37	0	0	0	0	0	0	0	61.61	0	0	12
2011	10	1	5	6	0	36	0	0	0	0	0	0	0	61.57	0	0	12
2011	10	1	5	16	0	36	0	0	0	0	0	0	0	61.56	0	0	12
2011	10	1	5	26	0	35	0	0	0	0	0	0	0	61.54	0	0	12
2011	10	1	5	36	0	37	0	0	0	0	0	0	0	61.5	0	0	12
2011	10	1	5	46	0	37	0	0	0	0	0	0	0	61.47	0	0	12
2011	10	1	5	56	0	36	0	0	0	0	0	0	0	61.43	0	0	12
2011	10	1	6	6	0	37	0	0	0	0	0	0	0	61.41	0	0	12
2011	10	1	6	16	0	36	0	0	0	0	0	0	0	61.38	0	0	12
2011	10	1	6	26	0	36	0	0	0	0	0	0	0	61.34	0	0	12
2011	10	1	6	36	0	37	0	0	0	0	0	0	0	61.3	0	0	12
2011	10	1	6	46	0	37	0	0	0	0	0	0	0	61.27	0	0	12
2011	10	1	6	56	0	37	0	0	0	0	0	0	0	61.23	0	0	12
2011	10	1	7	6	0	36	0	0	0	0	0	0	0	61.21	0	0	11.8
2011	10	1	7	16	0	36	0	0	0	0	0	0	0	61.16	0	0	12
2011	10	1	7	26	0	37	0	0	0	0	0	0	0	61.12	0	0	12
2011	10	1	7	36	0	37	0	0	0	0	0	0	0	61.09	0	0	12

Mazourka (0354)

Year	Month	Day	Hour	Minute	Second	Noise3	IceDetection	Heading	Pitch	Roll	StdDevHeading	StdDevPitch	StdDevRoll	Temperature	Pressure	StdDevPressure	Voltage
2011	10	1	7	46	0	37	0	0	0	0	0	0	0	61.05	0	0	12.4
2011	10	1	7	56	0	37	0	0	0	0	0	0	0	61.03	0	0	12.6
2011	10	1	8	6	0	38	0	0	0	0	0	0	0	61.02	0	0	12.8
2011	10	1	8	16	0	36	0	0	0	0	0	0	0	61.02	0	0	12.8
2011	10	1	8	26	0	37	0	0	0	0	0	0	0	61.02	0	0	12.8
2011	10	1	8	36	0	36	0	0	0	0	0	0	0	61	0	0	12.8
2011	10	1	8	46	0	37	0	0	0	0	0	0	0	61	0	0	13
2011	10	1	8	56	0	37	0	0	0	0	0	0	0	61.02	0	0	13
2011	10	1	9	6	0	37	0	0	0	0	0	0	0	61.03	0	0	13
2011	10	1	9	16	0	37	0	0	0	0	0	0	0	61.05	0	0	13.2
2011	10	1	9	26	0	37	0	0	0	0	0	0	0	61.09	0	0	13.2
2011	10	1	9	36	0	36	0	0	0	0	0	0	0	61.11	0	0	13.2
2011	10	1	9	46	0	37	0	0	0	0	0	0	0	61.12	0	0	13.2
2011	10	1	9	56	0	38	0	0	0	0	0	0	0	61.14	0	0	13.2
2011	10	1	10	6	0	37	0	0	0	0	0	0	0	61.18	0	0	13.2
2011	10	1	10	16	0	37	0	0	0	0	0	0	0	61.21	0	0	13.2
2011	10	1	10	26	0	37	0	0	0	0	0	0	0	61.23	0	0	13.2
2011	10	1	10	36	0	37	0	0	0	0	0	0	0	61.27	0	0	13.2
2011	10	1	10	46	0	37	0	0	0	0	0	0	0	61.32	0	0	13.2
2011	10	1	10	56	0	36	0	0	0	0	0	0	0	61.36	0	0	13.2
2011	10	1	11	6	0	37	0	0	0	0	0	0	0	61.41	0	0	13.2
2011	10	1	11	16	0	37	0	0	0	0	0	0	0	61.47	0	0	13.2
2011	10	1	11	26	0	37	0	0	0	0	0	0	0	61.5	0	0	13.2
2011	10	1	11	36	0	36	0	0	0	0	0	0	0	61.52	0	0	13.2
2011	10	1	11	46	0	37	0	0	0	0	0	0	0	61.5	0	0	13.2
2011	10	1	11	56	0	36	0	0	0	0	0	0	0	61.57	0	0	13.2
2011	10	1	12	6	0	37	0	0	0	0	0	0	0	61.63	0	0	13.2
2011	10	1	12	16	0	38	0	0	0	0	0	0	0	61.61	0	0	13.2
2011	10	1	12	26	0	37	0	0	0	0	0	0	0	61.61	0	0	13.2
2011	10	1	12	36	0	37	0	0	0	0	0	0	0	61.72	0	0	13.2
2011	10	1	12	46	0	37	0	0	0	0	0	0	0	61.77	0	0	13.2
2011	10	1	12	56	0	37	0	0	0	0	0	0	0	61.83	0	0	13.2
2011	10	1	13	6	0	37	0	0	0	0	0	0	0	61.86	0	0	13.2
2011	10	1	13	16	0	36	0	0	0	0	0	0	0	61.9	0	0	13.2
2011	10	1	13	26	0	37	0	0	0	0	0	0	0	61.92	0	0	13.2
2011	10	1	13	36	0	37	0	0	0	0	0	0	0	61.95	0	0	13.2
2011	10	1	13	46	0	36	0	0	0	0	0	0	0	61.93	0	0	13.2
2011	10	1	13	56	0	37	0	0	0	0	0	0	0	61.95	0	0	13.2
2011	10	1	14	6	0	37	0	0	0	0	0	0	0	61.95	0	0	13.2
2011	10	1	14	16	0	37	0	0	0	0	0	0	0	61.97	0	0	13.2
2011	10	1	14	26	0	36	0	0	0	0	0	0	0	61.99	0	0	13.2
2011	10	1	14	36	0	36	0	0	0	0	0	0	0	61.93	0	0	13
2011	10	1	14	46	0	37	0	0	0	0	0	0	0	61.9	0	0	13.2
2011	10	1	14	56	0	36	0	0	0	0	0	0	0	61.95	0	0	13.2
2011	10	1	15	6	0	37	0	0	0	0	0	0	0	61.99	0	0	13.2
2011	10	1	15	16	0	37	0	0	0	0	0	0	0	61.99	0	0	13

Mazourka (0354)

Year	Month	Day	Hour	Minute	Second	Noise3	IceDetection	Heading	Pitch	Roll	StdDevHeading	StdDevPitch	StdDevRoll	Temperature	Pressure	StdDevPressure	Voltage
2011	10	1	15	26	0	37	0	0	0	0	0	0	0	61.97	0	0	13
2011	10	1	15	36	0	37	0	0	0	0	0	0	0	61.97	0	0	13
2011	10	1	15	46	0	37	0	0	0	0	0	0	0	61.92	0	0	12.8
2011	10	1	15	56	0	37	0	0	0	0	0	0	0	61.86	0	0	12.8
2011	10	1	16	6	0	36	0	0	0	0	0	0	0	61.88	0	0	13
2011	10	1	16	16	0	36	0	0	0	0	0	0	0	61.9	0	0	13.2
2011	10	1	16	26	0	36	0	0	0	0	0	0	0	61.92	0	0	13.2
2011	10	1	16	36	0	37	0	0	0	0	0	0	0	61.93	0	0	13.2
2011	10	1	16	46	0	36	0	0	0	0	0	0	0	61.92	0	0	13
2011	10	1	16	56	0	36	0	0	0	0	0	0	0	61.92	0	0	12.8
2011	10	1	17	6	0	37	0	0	0	0	0	0	0	61.9	0	0	12.8
2011	10	1	17	16	0	36	0	0	0	0	0	0	0	61.9	0	0	12.6
2011	10	1	17	26	0	36	0	0	0	0	0	0	0	61.88	0	0	12.4
2011	10	1	17	36	0	37	0	0	0	0	0	0	0	61.9	0	0	12.4
2011	10	1	17	46	0	37	0	0	0	0	0	0	0	61.9	0	0	12.2
2011	10	1	17	56	0	36	0	0	0	0	0	0	0	61.9	0	0	12.2
2011	10	1	18	6	0	36	0	0	0	0	0	0	0	61.92	0	0	12.2
2011	10	1	18	16	0	36	0	0	0	0	0	0	0	61.93	0	0	12.2
2011	10	1	18	26	0	37	0	0	0	0	0	0	0	61.95	0	0	12.2
2011	10	1	18	36	0	37	0	0	0	0	0	0	0	61.97	0	0	12.2
2011	10	1	18	46	0	37	0	0	0	0	0	0	0	61.99	0	0	12.2
2011	10	1	18	56	0	36	0	0	0	0	0	0	0	62.01	0	0	12.2
2011	10	1	19	6	0	37	0	0	0	0	0	0	0	62.02	0	0	12.2
2011	10	1	19	16	0	37	0	0	0	0	0	0	0	62.04	0	0	12.2
2011	10	1	19	26	0	36	0	0	0	0	0	0	0	62.06	0	0	12.2
2011	10	1	19	36	0	36	0	0	0	0	0	0	0	62.08	0	0	12.2
2011	10	1	19	46	0	37	0	0	0	0	0	0	0	62.1	0	0	12.2
2011	10	1	19	56	0	36	0	0	0	0	0	0	0	62.11	0	0	12.2
2011	10	1	20	6	0	36	0	0	0	0	0	0	0	62.13	0	0	12.2
2011	10	1	20	16	0	37	0	0	0	0	0	0	0	62.17	0	0	12.2
2011	10	1	20	26	0	36	0	0	0	0	0	0	0	62.19	0	0	12.2
2011	10	1	20	36	0	37	0	0	0	0	0	0	0	62.2	0	0	12.2
2011	10	1	20	46	0	37	0	0	0	0	0	0	0	62.22	0	0	12.2
2011	10	1	20	56	0	37	0	0	0	0	0	0	0	62.24	0	0	12.2
2011	10	1	21	6	0	36	0	0	0	0	0	0	0	62.26	0	0	12
2011	10	1	21	16	0	37	0	0	0	0	0	0	0	62.28	0	0	12.2
2011	10	1	21	26	0	36	0	0	0	0	0	0	0	62.28	0	0	12.2
2011	10	1	21	36	0	36	0	0	0	0	0	0	0	62.29	0	0	12
2011	10	1	21	46	0	36	0	0	0	0	0	0	0	62.28	0	0	12
2011	10	1	21	56	0	37	0	0	0	0	0	0	0	62.31	0	0	12
2011	10	1	22	6	0	36	0	0	0	0	0	0	0	62.31	0	0	12
2011	10	1	22	16	0	36	0	0	0	0	0	0	0	62.31	0	0	12
2011	10	1	22	26	0	37	0	0	0	0	0	0	0	62.31	0	0	12
2011	10	1	22	36	0	36	0	0	0	0	0	0	0	62.31	0	0	12
2011	10	1	22	46	0	36	0	0	0	0	0	0	0	62.31	0	0	12
2011	10	1	22	56	0	36	0	0	0	0	0	0	0	62.29	0	0	12

Mazourka (0354)

Year	Month	Day	Hour	Minute	Second	Noise3	IceDetection	Heading	Pitch	Roll	StdDevHeading	StdDevPitch	StdDevRoll	Temperature	Pressure	StdDevPressure	Voltage
2011	10	1	23	6	0	37	0	0	0	0	0	0	0	62.29	0	0	12
2011	10	1	23	16	0	37	0	0	0	0	0	0	0	62.28	0	0	12
2011	10	1	23	26	0	37	0	0	0	0	0	0	0	62.26	0	0	12
2011	10	1	23	36	0	36	0	0	0	0	0	0	0	62.24	0	0	12
2011	10	1	23	46	0	37	0	0	0	0	0	0	0	62.24	0	0	12
2011	10	1	23	56	0	36	0	0	0	0	0	0	0	62.2	0	0	12
2011	10	2	0	6	0	37	0	0	0	0	0	0	0	62.19	0	0	12
2011	10	2	0	16	0	37	0	0	0	0	0	0	0	62.17	0	0	12
2011	10	2	0	26	0	36	0	0	0	0	0	0	0	62.13	0	0	12
2011	10	2	0	36	0	36	0	0	0	0	0	0	0	62.11	0	0	12
2011	10	2	0	46	0	37	0	0	0	0	0	0	0	62.1	0	0	12
2011	10	2	0	56	0	37	0	0	0	0	0	0	0	62.06	0	0	12
2011	10	2	1	6	0	36	0	0	0	0	0	0	0	62.04	0	0	12
2011	10	2	1	16	0	36	0	0	0	0	0	0	0	62.01	0	0	12
2011	10	2	1	26	0	37	0	0	0	0	0	0	0	61.99	0	0	12
2011	10	2	1	36	0	36	0	0	0	0	0	0	0	61.95	0	0	12
2011	10	2	1	46	0	37	0	0	0	0	0	0	0	61.93	0	0	12
2011	10	2	1	56	0	36	0	0	0	0	0	0	0	61.9	0	0	12
2011	10	2	2	6	0	37	0	0	0	0	0	0	0	61.86	0	0	12
2011	10	2	2	16	0	37	0	0	0	0	0	0	0	61.84	0	0	12
2011	10	2	2	26	0	37	0	0	0	0	0	0	0	61.81	0	0	12
2011	10	2	2	36	0	37	0	0	0	0	0	0	0	61.77	0	0	12
2011	10	2	2	46	0	37	0	0	0	0	0	0	0	61.77	0	0	12
2011	10	2	2	56	0	37	0	0	0	0	0	0	0	61.74	0	0	12
2011	10	2	3	6	0	37	0	0	0	0	0	0	0	61.72	0	0	12
2011	10	2	3	16	0	36	0	0	0	0	0	0	0	61.7	0	0	12
2011	10	2	3	26	0	37	0	0	0	0	0	0	0	61.66	0	0	12
2011	10	2	3	36	0	37	0	0	0	0	0	0	0	61.63	0	0	12
2011	10	2	3	46	0	36	0	0	0	0	0	0	0	61.61	0	0	12
2011	10	2	3	56	0	37	0	0	0	0	0	0	0	61.59	0	0	12
2011	10	2	4	6	0	36	0	0	0	0	0	0	0	61.56	0	0	12
2011	10	2	4	16	0	36	0	0	0	0	0	0	0	61.54	0	0	12
2011	10	2	4	26	0	36	0	0	0	0	0	0	0	61.52	0	0	12
2011	10	2	4	36	0	37	0	0	0	0	0	0	0	61.48	0	0	12
2011	10	2	4	46	0	36	0	0	0	0	0	0	0	61.45	0	0	12
2011	10	2	4	56	0	37	0	0	0	0	0	0	0	61.43	0	0	12
2011	10	2	5	6	0	36	0	0	0	0	0	0	0	61.41	0	0	12
2011	10	2	5	16	0	37	0	0	0	0	0	0	0	61.38	0	0	12
2011	10	2	5	26	0	37	0	0	0	0	0	0	0	61.34	0	0	12
2011	10	2	5	36	0	36	0	0	0	0	0	0	0	61.32	0	0	12
2011	10	2	5	46	0	37	0	0	0	0	0	0	0	61.29	0	0	12
2011	10	2	5	56	0	36	0	0	0	0	0	0	0	61.25	0	0	12
2011	10	2	6	6	0	37	0	0	0	0	0	0	0	61.21	0	0	11.8
2011	10	2	6	16	0	36	0	0	0	0	0	0	0	61.21	0	0	12
2011	10	2	6	26	0	36	0	0	0	0	0	0	0	61.18	0	0	12
2011	10	2	6	36	0	37	0	0	0	0	0	0	0	61.14	0	0	12

Mazourka (0354)

Year	Month	Day	Hour	Minute	Second	Noise3	IceDetection	Heading	Pitch	Roll	StdDevHeading	StdDevPitch	StdDevRoll	Temperature	Pressure	StdDevPressure	Voltage
2011	10	2	6	46	0	37	0	0	0	0	0	0	0	61.12	0	0	12
2011	10	2	6	56	0	37	0	0	0	0	0	0	0	61.09	0	0	12
2011	10	2	7	6	0	37	0	0	0	0	0	0	0	61.05	0	0	12
2011	10	2	7	16	0	36	0	0	0	0	0	0	0	61.03	0	0	12
2011	10	2	7	26	0	36	0	0	0	0	0	0	0	61.02	0	0	12
2011	10	2	7	36	0	37	0	0	0	0	0	0	0	60.98	0	0	12
2011	10	2	7	46	0	36	0	0	0	0	0	0	0	60.98	0	0	12
2011	10	2	7	56	0	36	0	0	0	0	0	0	0	60.96	0	0	12
2011	10	2	8	6	0	37	0	0	0	0	0	0	0	60.93	0	0	12
2011	10	2	8	16	0	36	0	0	0	0	0	0	0	60.91	0	0	12
2011	10	2	8	26	0	37	0	0	0	0	0	0	0	60.89	0	0	12.4
2011	10	2	8	36	0	37	0	0	0	0	0	0	0	60.89	0	0	12.6
2011	10	2	8	46	0	36	0	0	0	0	0	0	0	60.89	0	0	13
2011	10	2	8	56	0	38	0	0	0	0	0	0	0	60.91	0	0	13
2011	10	2	9	6	0	36	0	0	0	0	0	0	0	60.93	0	0	13
2011	10	2	9	16	0	37	0	0	0	0	0	0	0	60.93	0	0	13
2011	10	2	9	26	0	37	0	0	0	0	0	0	0	60.94	0	0	13.2
2011	10	2	9	36	0	36	0	0	0	0	0	0	0	60.96	0	0	13.2
2011	10	2	9	46	0	37	0	0	0	0	0	0	0	60.96	0	0	13.2
2011	10	2	9	56	0	36	0	0	0	0	0	0	0	60.98	0	0	13.2
2011	10	2	10	6	0	36	0	0	0	0	0	0	0	61.02	0	0	13.2
2011	10	2	10	16	0	37	0	0	0	0	0	0	0	61.03	0	0	13.2
2011	10	2	10	26	0	36	0	0	0	0	0	0	0	61.05	0	0	13.2
2011	10	2	10	36	0	37	0	0	0	0	0	0	0	61.07	0	0	13.2
2011	10	2	10	46	0	36	0	0	0	0	0	0	0	61.11	0	0	13.2
2011	10	2	10	56	0	37	0	0	0	0	0	0	0	61.12	0	0	13.2
2011	10	2	11	6	0	37	0	0	0	0	0	0	0	61.14	0	0	13.2
2011	10	2	11	16	0	36	0	0	0	0	0	0	0	61.16	0	0	13.2
2011	10	2	11	26	0	37	0	0	0	0	0	0	0	61.2	0	0	13.2
2011	10	2	11	36	0	37	0	0	0	0	0	0	0	61.21	0	0	13.2
2011	10	2	11	46	0	37	0	0	0	0	0	0	0	61.23	0	0	13.2
2011	10	2	11	56	0	37	0	0	0	0	0	0	0	61.27	0	0	13.2
2011	10	2	12	6	0	37	0	0	0	0	0	0	0	61.3	0	0	13.2
2011	10	2	12	16	0	37	0	0	0	0	0	0	0	61.32	0	0	13.2
2011	10	2	12	26	0	37	0	0	0	0	0	0	0	61.36	0	0	13.2
2011	10	2	12	36	0	36	0	0	0	0	0	0	0	61.39	0	0	13.2
2011	10	2	12	46	0	37	0	0	0	0	0	0	0	61.43	0	0	13.2
2011	10	2	12	56	0	37	0	0	0	0	0	0	0	61.41	0	0	13.2
2011	10	2	13	6	0	37	0	0	0	0	0	0	0	61.45	0	0	13.2
2011	10	2	13	16	0	36	0	0	0	0	0	0	0	61.47	0	0	13.2
2011	10	2	13	26	0	36	0	0	0	0	0	0	0	61.48	0	0	13.2
2011	10	2	13	36	0	37	0	0	0	0	0	0	0	61.45	0	0	13.2
2011	10	2	13	46	0	37	0	0	0	0	0	0	0	61.48	0	0	13.2
2011	10	2	13	56	0	37	0	0	0	0	0	0	0	61.48	0	0	13.2
2011	10	2	14	6	0	37	0	0	0	0	0	0	0	61.52	0	0	13.2
2011	10	2	14	16	0	36	0	0	0	0	0	0	0	61.54	0	0	13.2

Mazourka (0354)

Year	Month	Day	Hour	Minute	Second	Noise3	IceDetection	Heading	Pitch	Roll	StdDevHeading	StdDevPitch	StdDevRoll	Temperature	Pressure	StdDevPressure	Voltage
2011	10	2	14	26	0	36	0	0	0	0	0	0	0	61.54	0	0	13.2
2011	10	2	14	36	0	37	0	0	0	0	0	0	0	61.56	0	0	13.2
2011	10	2	14	46	0	37	0	0	0	0	0	0	0	61.54	0	0	13.2
2011	10	2	14	56	0	37	0	0	0	0	0	0	0	61.52	0	0	13.2
2011	10	2	15	6	0	37	0	0	0	0	0	0	0	61.52	0	0	13.2
2011	10	2	15	16	0	36	0	0	0	0	0	0	0	61.52	0	0	13.2
2011	10	2	15	26	0	37	0	0	0	0	0	0	0	61.54	0	0	13.2
2011	10	2	15	36	0	36	0	0	0	0	0	0	0	61.54	0	0	13.2
2011	10	2	15	46	0	37	0	0	0	0	0	0	0	61.52	0	0	13
2011	10	2	15	56	0	38	0	0	0	0	0	0	0	61.45	0	0	12.8
2011	10	2	16	6	0	37	0	0	0	0	0	0	0	61.39	0	0	12.8
2011	10	2	16	16	0	37	0	0	0	0	0	0	0	61.45	0	0	13.2
2011	10	2	16	26	0	37	0	0	0	0	0	0	0	61.48	0	0	13.2
2011	10	2	16	36	0	37	0	0	0	0	0	0	0	61.48	0	0	13.2
2011	10	2	16	46	0	36	0	0	0	0	0	0	0	61.48	0	0	13.2
2011	10	2	16	56	0	37	0	0	0	0	0	0	0	61.48	0	0	13
2011	10	2	17	6	0	37	0	0	0	0	0	0	0	61.47	0	0	12.8
2011	10	2	17	16	0	37	0	0	0	0	0	0	0	61.47	0	0	12.6
2011	10	2	17	26	0	36	0	0	0	0	0	0	0	61.47	0	0	12.4
2011	10	2	17	36	0	37	0	0	0	0	0	0	0	61.47	0	0	12.4
2011	10	2	17	46	0	36	0	0	0	0	0	0	0	61.47	0	0	12.2
2011	10	2	17	56	0	37	0	0	0	0	0	0	0	61.48	0	0	12.2
2011	10	2	18	6	0	37	0	0	0	0	0	0	0	61.48	0	0	12.2
2011	10	2	18	16	0	37	0	0	0	0	0	0	0	61.5	0	0	12.2
2011	10	2	18	26	0	37	0	0	0	0	0	0	0	61.5	0	0	12.2
2011	10	2	18	36	0	36	0	0	0	0	0	0	0	61.52	0	0	12.2
2011	10	2	18	46	0	36	0	0	0	0	0	0	0	61.54	0	0	12.2
2011	10	2	18	56	0	36	0	0	0	0	0	0	0	61.56	0	0	12.2
2011	10	2	19	6	0	38	0	0	0	0	0	0	0	61.59	0	0	12.2
2011	10	2	19	16	0	36	0	0	0	0	0	0	0	61.61	0	0	12.2
2011	10	2	19	26	0	38	0	0	0	0	0	0	0	61.63	0	0	12.2
2011	10	2	19	36	0	37	0	0	0	0	0	0	0	61.66	0	0	12.2
2011	10	2	19	46	0	36	0	0	0	0	0	0	0	61.68	0	0	12.2
2011	10	2	19	56	0	36	0	0	0	0	0	0	0	61.7	0	0	12.2
2011	10	2	20	6	0	36	0	0	0	0	0	0	0	61.72	0	0	12.2
2011	10	2	20	16	0	36	0	0	0	0	0	0	0	61.74	0	0	12.2
2011	10	2	20	26	0	37	0	0	0	0	0	0	0	61.79	0	0	12.2
2011	10	2	20	36	0	36	0	0	0	0	0	0	0	61.79	0	0	12.2
2011	10	2	20	46	0	36	0	0	0	0	0	0	0	61.81	0	0	12.2
2011	10	2	20	56	0	36	0	0	0	0	0	0	0	61.84	0	0	12.2
2011	10	2	21	6	0	36	0	0	0	0	0	0	0	61.84	0	0	12.2
2011	10	2	21	16	0	37	0	0	0	0	0	0	0	61.88	0	0	12.2
2011	10	2	21	26	0	37	0	0	0	0	0	0	0	61.88	0	0	12.2
2011	10	2	21	36	0	37	0	0	0	0	0	0	0	61.9	0	0	12.2
2011	10	2	21	46	0	37	0	0	0	0	0	0	0	61.9	0	0	12.2
2011	10	2	21	56	0	36	0	0	0	0	0	0	0	61.92	0	0	12.2

Mazourka (0354)

Year	Month	Day	Hour	Minute	Second	Noise3	IceDetection	Heading	Pitch	Roll	StdDevHeading	StdDevPitch	StdDevRoll	Temperature	Pressure	StdDevPressure	Voltage
2011	10	2	22	6	0	37	0	0	0	0	0	0	0	61.93	0	0	12
2011	10	2	22	16	0	37	0	0	0	0	0	0	0	61.93	0	0	12
2011	10	2	22	26	0	36	0	0	0	0	0	0	0	61.95	0	0	12
2011	10	2	22	36	0	37	0	0	0	0	0	0	0	61.95	0	0	12
2011	10	2	22	46	0	36	0	0	0	0	0	0	0	61.95	0	0	12
2011	10	2	22	56	0	37	0	0	0	0	0	0	0	61.95	0	0	12
2011	10	2	23	6	0	36	0	0	0	0	0	0	0	61.93	0	0	12
2011	10	2	23	16	0	36	0	0	0	0	0	0	0	61.93	0	0	12
2011	10	2	23	26	0	37	0	0	0	0	0	0	0	61.92	0	0	12
2011	10	2	23	36	0	36	0	0	0	0	0	0	0	61.92	0	0	12
2011	10	2	23	46	0	37	0	0	0	0	0	0	0	61.9	0	0	12
2011	10	2	23	56	0	36	0	0	0	0	0	0	0	61.88	0	0	12
2011	10	3	0	6	0	36	0	0	0	0	0	0	0	61.86	0	0	12
2011	10	3	0	16	0	36	0	0	0	0	0	0	0	61.84	0	0	12
2011	10	3	0	26	0	36	0	0	0	0	0	0	0	61.83	0	0	12
2011	10	3	0	36	0	36	0	0	0	0	0	0	0	61.79	0	0	12
2011	10	3	0	46	0	36	0	0	0	0	0	0	0	61.77	0	0	12
2011	10	3	0	56	0	37	0	0	0	0	0	0	0	61.74	0	0	12
2011	10	3	1	6	0	37	0	0	0	0	0	0	0	61.7	0	0	12
2011	10	3	1	16	0	36	0	0	0	0	0	0	0	61.68	0	0	12
2011	10	3	1	26	0	36	0	0	0	0	0	0	0	61.65	0	0	12
2011	10	3	1	36	0	37	0	0	0	0	0	0	0	61.63	0	0	12
2011	10	3	1	46	0	37	0	0	0	0	0	0	0	61.59	0	0	12
2011	10	3	1	56	0	36	0	0	0	0	0	0	0	61.56	0	0	12
2011	10	3	2	6	0	37	0	0	0	0	0	0	0	61.52	0	0	12
2011	10	3	2	16	0	36	0	0	0	0	0	0	0	61.5	0	0	12
2011	10	3	2	26	0	37	0	0	0	0	0	0	0	61.45	0	0	12
2011	10	3	2	36	0	37	0	0	0	0	0	0	0	61.41	0	0	12
2011	10	3	2	46	0	36	0	0	0	0	0	0	0	61.36	0	0	12
2011	10	3	2	56	0	36	0	0	0	0	0	0	0	61.34	0	0	12
2011	10	3	3	6	0	37	0	0	0	0	0	0	0	61.3	0	0	12
2011	10	3	3	16	0	37	0	0	0	0	0	0	0	61.27	0	0	12
2011	10	3	3	26	0	37	0	0	0	0	0	0	0	61.21	0	0	12
2011	10	3	3	36	0	37	0	0	0	0	0	0	0	61.2	0	0	12
2011	10	3	3	46	0	36	0	0	0	0	0	0	0	61.14	0	0	12
2011	10	3	3	56	0	37	0	0	0	0	0	0	0	61.11	0	0	12
2011	10	3	4	6	0	36	0	0	0	0	0	0	0	61.07	0	0	12
2011	10	3	4	16	0	36	0	0	0	0	0	0	0	61.03	0	0	12
2011	10	3	4	26	0	37	0	0	0	0	0	0	0	60.98	0	0	12
2011	10	3	4	36	0	36	0	0	0	0	0	0	0	60.96	0	0	12
2011	10	3	4	46	0	37	0	0	0	0	0	0	0	60.93	0	0	12
2011	10	3	4	56	0	36	0	0	0	0	0	0	0	60.89	0	0	12
2011	10	3	5	6	0	37	0	0	0	0	0	0	0	60.85	0	0	12
2011	10	3	5	16	0	36	0	0	0	0	0	0	0	60.82	0	0	12
2011	10	3	5	26	0	36	0	0	0	0	0	0	0	60.78	0	0	12
2011	10	3	5	36	0	37	0	0	0	0	0	0	0	60.75	0	0	12

Mazourka (0354)

Year	Month	Day	Hour	Minute	Second	Noise3	IceDetection	Heading	Pitch	Roll	StdDevHeading	StdDevPitch	StdDevRoll	Temperature	Pressure	StdDevPressure	Voltage
2011	10	3	5	46	0	37	0	0	0	0	0	0	0	60.71	0	0	12
2011	10	3	5	56	0	37	0	0	0	0	0	0	0	60.67	0	0	12
2011	10	3	6	6	0	37	0	0	0	0	0	0	0	60.64	0	0	11.8
2011	10	3	6	16	0	37	0	0	0	0	0	0	0	60.6	0	0	12
2011	10	3	6	26	0	37	0	0	0	0	0	0	0	60.57	0	0	12
2011	10	3	6	36	0	36	0	0	0	0	0	0	0	60.53	0	0	11.8
2011	10	3	6	46	0	37	0	0	0	0	0	0	0	60.49	0	0	11.8
2011	10	3	6	56	0	37	0	0	0	0	0	0	0	60.46	0	0	11.8
2011	10	3	7	6	0	36	0	0	0	0	0	0	0	60.42	0	0	11.8
2011	10	3	7	16	0	37	0	0	0	0	0	0	0	60.39	0	0	11.8
2011	10	3	7	26	0	37	0	0	0	0	0	0	0	60.35	0	0	12
2011	10	3	7	36	0	37	0	0	0	0	0	0	0	60.31	0	0	12
2011	10	3	7	46	0	37	0	0	0	0	0	0	0	60.28	0	0	12.4
2011	10	3	7	56	0	37	0	0	0	0	0	0	0	60.24	0	0	12.6
2011	10	3	8	6	0	37	0	0	0	0	0	0	0	60.21	0	0	12.8
2011	10	3	8	16	0	36	0	0	0	0	0	0	0	60.21	0	0	13
2011	10	3	8	26	0	37	0	0	0	0	0	0	0	60.21	0	0	13
2011	10	3	8	36	0	37	0	0	0	0	0	0	0	60.21	0	0	13
2011	10	3	8	46	0	37	0	0	0	0	0	0	0	60.21	0	0	13
2011	10	3	8	56	0	37	0	0	0	0	0	0	0	60.22	0	0	13.2
2011	10	3	9	6	0	36	0	0	0	0	0	0	0	60.24	0	0	13.2
2011	10	3	9	16	0	36	0	0	0	0	0	0	0	60.26	0	0	13.2
2011	10	3	9	26	0	36	0	0	0	0	0	0	0	60.3	0	0	13.4
2011	10	3	9	36	0	37	0	0	0	0	0	0	0	60.31	0	0	13.4
2011	10	3	9	46	0	36	0	0	0	0	0	0	0	60.35	0	0	13.2
2011	10	3	9	56	0	36	0	0	0	0	0	0	0	60.37	0	0	13.2
2011	10	3	10	6	0	37	0	0	0	0	0	0	0	60.39	0	0	13.2
2011	10	3	10	16	0	37	0	0	0	0	0	0	0	60.42	0	0	13.2
2011	10	3	10	26	0	37	0	0	0	0	0	0	0	60.46	0	0	13.2
2011	10	3	10	36	0	38	0	0	0	0	0	0	0	60.49	0	0	13.2
2011	10	3	10	46	0	36	0	0	0	0	0	0	0	60.51	0	0	13.2
2011	10	3	10	56	0	37	0	0	0	0	0	0	0	60.53	0	0	13.2
2011	10	3	11	6	0	37	0	0	0	0	0	0	0	60.55	0	0	13.2
2011	10	3	11	16	0	37	0	0	0	0	0	0	0	60.58	0	0	13.4
2011	10	3	11	26	0	36	0	0	0	0	0	0	0	60.62	0	0	13.4
2011	10	3	11	36	0	37	0	0	0	0	0	0	0	60.64	0	0	13.4
2011	10	3	11	46	0	37	0	0	0	0	0	0	0	60.67	0	0	13.4
2011	10	3	11	56	0	37	0	0	0	0	0	0	0	60.69	0	0	13.4
2011	10	3	12	6	0	36	0	0	0	0	0	0	0	60.71	0	0	13.4
2011	10	3	12	16	0	37	0	0	0	0	0	0	0	60.73	0	0	13.4
2011	10	3	12	26	0	36	0	0	0	0	0	0	0	60.75	0	0	13.4
2011	10	3	12	36	0	37	0	0	0	0	0	0	0	60.73	0	0	13.4
2011	10	3	12	46	0	37	0	0	0	0	0	0	0	60.75	0	0	13.4
2011	10	3	12	56	0	36	0	0	0	0	0	0	0	60.76	0	0	13.4
2011	10	3	13	6	0	37	0	0	0	0	0	0	0	60.75	0	0	13.4
2011	10	3	13	16	0	37	0	0	0	0	0	0	0	60.76	0	0	13.4

Mazourka (0354)

Year	Month	Day	Hour	Minute	Second	Noise3	IceDetection	Heading	Pitch	Roll	StdDevHeading	StdDevPitch	StdDevRoll	Temperature	Pressure	StdDevPressure	Voltage
2011	10	3	13	26	0	37	0	0	0	0	0	0	0	60.76	0	0	13.4
2011	10	3	13	36	0	37	0	0	0	0	0	0	0	60.76	0	0	13.4
2011	10	3	13	46	0	38	0	0	0	0	0	0	0	60.76	0	0	13.4
2011	10	3	13	56	0	36	0	0	0	0	0	0	0	60.75	0	0	13.4
2011	10	3	14	6	0	37	0	0	0	0	0	0	0	60.76	0	0	13.2
2011	10	3	14	16	0	37	0	0	0	0	0	0	0	60.76	0	0	13.2
2011	10	3	14	26	0	37	0	0	0	0	0	0	0	60.73	0	0	13.2
2011	10	3	14	36	0	37	0	0	0	0	0	0	0	60.69	0	0	13.2
2011	10	3	14	46	0	37	0	0	0	0	0	0	0	60.66	0	0	13.2
2011	10	3	14	56	0	37	0	0	0	0	0	0	0	60.67	0	0	13.4
2011	10	3	15	6	0	37	0	0	0	0	0	0	0	60.69	0	0	13.2
2011	10	3	15	16	0	37	0	0	0	0	0	0	0	60.64	0	0	13.4
2011	10	3	15	26	0	36	0	0	0	0	0	0	0	60.64	0	0	13.2
2011	10	3	15	36	0	38	0	0	0	0	0	0	0	60.57	0	0	13
2011	10	3	15	46	0	37	0	0	0	0	0	0	0	60.55	0	0	13.2
2011	10	3	15	56	0	37	0	0	0	0	0	0	0	60.51	0	0	12.8
2011	10	3	16	6	0	36	0	0	0	0	0	0	0	60.48	0	0	12.8
2011	10	3	16	16	0	36	0	0	0	0	0	0	0	60.46	0	0	13
2011	10	3	16	26	0	37	0	0	0	0	0	0	0	60.48	0	0	13.2
2011	10	3	16	36	0	37	0	0	0	0	0	0	0	60.46	0	0	13
2011	10	3	16	46	0	37	0	0	0	0	0	0	0	60.48	0	0	13.2
2011	10	3	16	56	0	37	0	0	0	0	0	0	0	60.46	0	0	12.8
2011	10	3	17	6	0	36	0	0	0	0	0	0	0	60.46	0	0	12.8
2011	10	3	17	16	0	37	0	0	0	0	0	0	0	60.44	0	0	12.6
2011	10	3	17	26	0	36	0	0	0	0	0	0	0	60.42	0	0	12.4
2011	10	3	17	36	0	37	0	0	0	0	0	0	0	60.4	0	0	12.2
2011	10	3	17	46	0	36	0	0	0	0	0	0	0	60.4	0	0	12.2
2011	10	3	17	56	0	38	0	0	0	0	0	0	0	60.4	0	0	12.2
2011	10	3	18	6	0	36	0	0	0	0	0	0	0	60.4	0	0	12.2
2011	10	3	18	16	0	37	0	0	0	0	0	0	0	60.42	0	0	12.2
2011	10	3	18	26	0	37	0	0	0	0	0	0	0	60.42	0	0	12.2
2011	10	3	18	36	0	37	0	0	0	0	0	0	0	60.42	0	0	12.2
2011	10	3	18	46	0	37	0	0	0	0	0	0	0	60.44	0	0	12.2
2011	10	3	18	56	0	37	0	0	0	0	0	0	0	60.46	0	0	12.2
2011	10	3	19	6	0	37	0	0	0	0	0	0	0	60.46	0	0	12.2
2011	10	3	19	16	0	36	0	0	0	0	0	0	0	60.48	0	0	12.2
2011	10	3	19	26	0	38	0	0	0	0	0	0	0	60.49	0	0	12.2
2011	10	3	19	36	0	38	0	0	0	0	0	0	0	60.51	0	0	12.2
2011	10	3	19	46	0	37	0	0	0	0	0	0	0	60.53	0	0	12.2
2011	10	3	19	56	0	37	0	0	0	0	0	0	0	60.55	0	0	12.2
2011	10	3	20	6	0	37	0	0	0	0	0	0	0	60.57	0	0	12.2
2011	10	3	20	16	0	37	0	0	0	0	0	0	0	60.6	0	0	12.2
2011	10	3	20	26	0	37	0	0	0	0	0	0	0	60.62	0	0	12.2
2011	10	3	20	36	0	37	0	0	0	0	0	0	0	60.62	0	0	12.2
2011	10	3	20	46	0	37	0	0	0	0	0	0	0	60.64	0	0	12.2
2011	10	3	20	56	0	36	0	0	0	0	0	0	0	60.66	0	0	12.2

Mazourka (0354)

Year	Month	Day	Hour	Minute	Second	Noise3	IceDetection	Heading	Pitch	Roll	StdDevHeading	StdDevPitch	StdDevRoll	Temperature	Pressure	StdDevPressure	Voltage
2011	10	3	21	6	0	37	0	0	0	0	0	0	0	60.67	0	0	12.2
2011	10	3	21	16	0	37	0	0	0	0	0	0	0	60.69	0	0	12.2
2011	10	3	21	26	0	37	0	0	0	0	0	0	0	60.71	0	0	12.2
2011	10	3	21	36	0	36	0	0	0	0	0	0	0	60.73	0	0	12.2
2011	10	3	21	46	0	37	0	0	0	0	0	0	0	60.75	0	0	12.2
2011	10	3	21	56	0	37	0	0	0	0	0	0	0	60.75	0	0	12.2
2011	10	3	22	6	0	36	0	0	0	0	0	0	0	60.76	0	0	12.2
2011	10	3	22	16	0	37	0	0	0	0	0	0	0	60.78	0	0	12.2
2011	10	3	22	26	0	36	0	0	0	0	0	0	0	60.8	0	0	12.2
2011	10	3	22	36	0	37	0	0	0	0	0	0	0	60.8	0	0	12.2
2011	10	3	22	46	0	37	0	0	0	0	0	0	0	60.8	0	0	12.2
2011	10	3	22	56	0	37	0	0	0	0	0	0	0	60.8	0	0	12.2
2011	10	3	23	6	0	36	0	0	0	0	0	0	0	60.82	0	0	12
2011	10	3	23	16	0	36	0	0	0	0	0	0	0	60.82	0	0	12.2
2011	10	3	23	26	0	36	0	0	0	0	0	0	0	60.8	0	0	12.2
2011	10	3	23	36	0	37	0	0	0	0	0	0	0	60.8	0	0	12.2
2011	10	3	23	46	0	37	0	0	0	0	0	0	0	60.8	0	0	12
2011	10	3	23	56	0	36	0	0	0	0	0	0	0	60.8	0	0	12
2011	10	4	0	6	0	37	0	0	0	0	0	0	0	60.78	0	0	12
2011	10	4	0	16	0	37	0	0	0	0	0	0	0	60.78	0	0	12
2011	10	4	0	26	0	36	0	0	0	0	0	0	0	60.76	0	0	12
2011	10	4	0	36	0	38	0	0	0	0	0	0	0	60.75	0	0	12
2011	10	4	0	46	0	36	0	0	0	0	0	0	0	60.75	0	0	12
2011	10	4	0	56	0	37	0	0	0	0	0	0	0	60.71	0	0	12
2011	10	4	1	6	0	36	0	0	0	0	0	0	0	60.69	0	0	12
2011	10	4	1	16	0	37	0	0	0	0	0	0	0	60.67	0	0	12
2011	10	4	1	26	0	37	0	0	0	0	0	0	0	60.66	0	0	12
2011	10	4	1	36	0	37	0	0	0	0	0	0	0	60.64	0	0	12
2011	10	4	1	46	0	36	0	0	0	0	0	0	0	60.62	0	0	12
2011	10	4	1	56	0	37	0	0	0	0	0	0	0	60.6	0	0	12
2011	10	4	2	6	0	37	0	0	0	0	0	0	0	60.58	0	0	12
2011	10	4	2	16	0	37	0	0	0	0	0	0	0	60.55	0	0	12
2011	10	4	2	26	0	37	0	0	0	0	0	0	0	60.53	0	0	12
2011	10	4	2	36	0	37	0	0	0	0	0	0	0	60.51	0	0	12
2011	10	4	2	46	0	37	0	0	0	0	0	0	0	60.51	0	0	12
2011	10	4	2	56	0	37	0	0	0	0	0	0	0	60.48	0	0	12
2011	10	4	3	6	0	36	0	0	0	0	0	0	0	60.46	0	0	12
2011	10	4	3	16	0	37	0	0	0	0	0	0	0	60.44	0	0	12
2011	10	4	3	26	0	37	0	0	0	0	0	0	0	60.42	0	0	12
2011	10	4	3	36	0	37	0	0	0	0	0	0	0	60.4	0	0	12
2011	10	4	3	46	0	37	0	0	0	0	0	0	0	60.39	0	0	12
2011	10	4	3	56	0	37	0	0	0	0	0	0	0	60.37	0	0	12
2011	10	4	4	6	0	36	0	0	0	0	0	0	0	60.35	0	0	12
2011	10	4	4	16	0	37	0	0	0	0	0	0	0	60.35	0	0	12
2011	10	4	4	26	0	36	0	0	0	0	0	0	0	60.33	0	0	12
2011	10	4	4	36	0	37	0	0	0	0	0	0	0	60.33	0	0	12

Mazourka (0354)

Year	Month	Day	Hour	Minute	Second	Noise3	IceDetection	Heading	Pitch	Roll	StdDevHeading	StdDevPitch	StdDevRoll	Temperature	Pressure	StdDevPressure	Voltage
2011	10	4	4	46	0	37	0	0	0	0	0	0	0	60.31	0	0	12
2011	10	4	4	56	0	37	0	0	0	0	0	0	0	60.3	0	0	12
2011	10	4	5	6	0	36	0	0	0	0	0	0	0	60.28	0	0	12
2011	10	4	5	16	0	37	0	0	0	0	0	0	0	60.28	0	0	12
2011	10	4	5	26	0	37	0	0	0	0	0	0	0	60.26	0	0	12
2011	10	4	5	36	0	36	0	0	0	0	0	0	0	60.24	0	0	12
2011	10	4	5	46	0	37	0	0	0	0	0	0	0	60.22	0	0	12
2011	10	4	5	56	0	37	0	0	0	0	0	0	0	60.21	0	0	12
2011	10	4	6	6	0	36	0	0	0	0	0	0	0	60.19	0	0	12
2011	10	4	6	16	0	37	0	0	0	0	0	0	0	60.15	0	0	12
2011	10	4	6	26	0	36	0	0	0	0	0	0	0	60.13	0	0	12
2011	10	4	6	36	0	37	0	0	0	0	0	0	0	60.12	0	0	12
2011	10	4	6	46	0	37	0	0	0	0	0	0	0	60.1	0	0	12
2011	10	4	6	56	0	37	0	0	0	0	0	0	0	60.08	0	0	12
2011	10	4	7	6	0	36	0	0	0	0	0	0	0	60.06	0	0	12
2011	10	4	7	16	0	37	0	0	0	0	0	0	0	60.04	0	0	12
2011	10	4	7	26	0	37	0	0	0	0	0	0	0	60.03	0	0	12
2011	10	4	7	36	0	37	0	0	0	0	0	0	0	60.03	0	0	12
2011	10	4	7	46	0	37	0	0	0	0	0	0	0	60.01	0	0	12
2011	10	4	7	56	0	36	0	0	0	0	0	0	0	60.01	0	0	12.2
2011	10	4	8	6	0	38	0	0	0	0	0	0	0	59.99	0	0	12.6
2011	10	4	8	16	0	36	0	0	0	0	0	0	0	59.99	0	0	12.6
2011	10	4	8	26	0	36	0	0	0	0	0	0	0	60.01	0	0	12.8
2011	10	4	8	36	0	37	0	0	0	0	0	0	0	60.01	0	0	12.8
2011	10	4	8	46	0	37	0	0	0	0	0	0	0	60.01	0	0	13
2011	10	4	8	56	0	36	0	0	0	0	0	0	0	60.04	0	0	13
2011	10	4	9	6	0	38	0	0	0	0	0	0	0	60.06	0	0	13
2011	10	4	9	16	0	36	0	0	0	0	0	0	0	60.06	0	0	13
2011	10	4	9	26	0	37	0	0	0	0	0	0	0	60.08	0	0	13.2
2011	10	4	9	36	0	37	0	0	0	0	0	0	0	60.1	0	0	13.2
2011	10	4	9	46	0	36	0	0	0	0	0	0	0	60.12	0	0	13.2
2011	10	4	9	56	0	37	0	0	0	0	0	0	0	60.13	0	0	13.4
2011	10	4	10	6	0	37	0	0	0	0	0	0	0	60.15	0	0	13.4
2011	10	4	10	16	0	37	0	0	0	0	0	0	0	60.17	0	0	13.4
2011	10	4	10	26	0	36	0	0	0	0	0	0	0	60.19	0	0	13.4
2011	10	4	10	36	0	37	0	0	0	0	0	0	0	60.19	0	0	13.4
2011	10	4	10	46	0	37	0	0	0	0	0	0	0	60.22	0	0	13.4
2011	10	4	10	56	0	37	0	0	0	0	0	0	0	60.26	0	0	13.4
2011	10	4	11	6	0	37	0	0	0	0	0	0	0	60.28	0	0	13.4
2011	10	4	11	16	0	37	0	0	0	0	0	0	0	60.3	0	0	13.4
2011	10	4	11	26	0	37	0	0	0	0	0	0	0	60.33	0	0	13.4
2011	10	4	11	36	0	36	0	0	0	0	0	0	0	60.35	0	0	13.4
2011	10	4	11	46	0	37	0	0	0	0	0	0	0	60.37	0	0	13.4
2011	10	4	11	56	0	38	0	0	0	0	0	0	0	60.4	0	0	13.4
2011	10	4	12	6	0	37	0	0	0	0	0	0	0	60.42	0	0	13.4
2011	10	4	12	16	0	38	0	0	0	0	0	0	0	60.44	0	0	13.4

Mazourka (0354)

Year	Month	Day	Hour	Minute	Second	Noise3	IceDetection	Heading	Pitch	Roll	StdDevHeading	StdDevPitch	StdDevRoll	Temperature	Pressure	StdDevPressure	Voltage
2011	10	4	12	26	0	37	0	0	0	0	0	0	0	60.46	0	0	13.4
2011	10	4	12	36	0	37	0	0	0	0	0	0	0	60.49	0	0	13.4
2011	10	4	12	46	0	37	0	0	0	0	0	0	0	60.51	0	0	13.4
2011	10	4	12	56	0	37	0	0	0	0	0	0	0	60.53	0	0	13.4
2011	10	4	13	6	0	37	0	0	0	0	0	0	0	60.55	0	0	13.4
2011	10	4	13	16	0	37	0	0	0	0	0	0	0	60.55	0	0	13.4
2011	10	4	13	26	0	36	0	0	0	0	0	0	0	60.57	0	0	13.4
2011	10	4	13	36	0	37	0	0	0	0	0	0	0	60.58	0	0	13.4
2011	10	4	13	46	0	37	0	0	0	0	0	0	0	60.57	0	0	13.4
2011	10	4	13	56	0	37	0	0	0	0	0	0	0	60.57	0	0	13.4
2011	10	4	14	6	0	36	0	0	0	0	0	0	0	60.57	0	0	13.4
2011	10	4	14	16	0	36	0	0	0	0	0	0	0	60.57	0	0	13.4
2011	10	4	14	26	0	38	0	0	0	0	0	0	0	60.55	0	0	13.4
2011	10	4	14	36	0	36	0	0	0	0	0	0	0	60.55	0	0	13.4
2011	10	4	14	46	0	37	0	0	0	0	0	0	0	60.55	0	0	13.4
2011	10	4	14	56	0	36	0	0	0	0	0	0	0	60.53	0	0	13.4
2011	10	4	15	6	0	37	0	0	0	0	0	0	0	60.49	0	0	13.4
2011	10	4	15	16	0	36	0	0	0	0	0	0	0	60.49	0	0	13.4
2011	10	4	15	26	0	37	0	0	0	0	0	0	0	60.48	0	0	13.4
2011	10	4	15	36	0	37	0	0	0	0	0	0	0	60.46	0	0	13.4
2011	10	4	15	46	0	37	0	0	0	0	0	0	0	60.44	0	0	13.4
2011	10	4	15	56	0	38	0	0	0	0	0	0	0	60.4	0	0	13.4
2011	10	4	16	6	0	36	0	0	0	0	0	0	0	60.4	0	0	13.4
2011	10	4	16	16	0	37	0	0	0	0	0	0	0	60.39	0	0	13.4
2011	10	4	16	26	0	36	0	0	0	0	0	0	0	60.37	0	0	13.4
2011	10	4	16	36	0	37	0	0	0	0	0	0	0	60.33	0	0	13
2011	10	4	16	46	0	36	0	0	0	0	0	0	0	60.31	0	0	13
2011	10	4	16	56	0	37	0	0	0	0	0	0	0	60.3	0	0	13
2011	10	4	17	6	0	36	0	0	0	0	0	0	0	60.28	0	0	12.8
2011	10	4	17	16	0	37	0	0	0	0	0	0	0	60.24	0	0	12.6
2011	10	4	17	26	0	37	0	0	0	0	0	0	0	60.22	0	0	12.4
2011	10	4	17	36	0	37	0	0	0	0	0	0	0	60.22	0	0	12.4
2011	10	4	17	46	0	37	0	0	0	0	0	0	0	60.22	0	0	12.4
2011	10	4	17	56	0	37	0	0	0	0	0	0	0	60.22	0	0	12.2
2011	10	4	18	6	0	36	0	0	0	0	0	0	0	60.22	0	0	12.2
2011	10	4	18	16	0	37	0	0	0	0	0	0	0	60.24	0	0	12.2
2011	10	4	18	26	0	37	0	0	0	0	0	0	0	60.24	0	0	12.2
2011	10	4	18	36	0	36	0	0	0	0	0	0	0	60.26	0	0	12.2
2011	10	4	18	46	0	37	0	0	0	0	0	0	0	60.28	0	0	12.2
2011	10	4	18	56	0	37	0	0	0	0	0	0	0	60.28	0	0	12.2
2011	10	4	19	6	0	36	0	0	0	0	0	0	0	60.3	0	0	12.2
2011	10	4	19	16	0	37	0	0	0	0	0	0	0	60.31	0	0	12.2
2011	10	4	19	26	0	36	0	0	0	0	0	0	0	60.35	0	0	12.2
2011	10	4	19	36	0	37	0	0	0	0	0	0	0	60.35	0	0	12.2
2011	10	4	19	46	0	37	0	0	0	0	0	0	0	60.37	0	0	12.2
2011	10	4	19	56	0	37	0	0	0	0	0	0	0	60.39	0	0	12.2

Mazourka (0354)

Year	Month	Day	Hour	Minute	Second	Noise3	IceDetection	Heading	Pitch	Roll	StdDevHeading	StdDevPitch	StdDevRoll	Temperature	Pressure	StdDevPressure	Voltage
2011	10	4	20	6	0	37	0	0	0	0	0	0	0	60.4	0	0	12.2
2011	10	4	20	16	0	37	0	0	0	0	0	0	0	60.42	0	0	12.2
2011	10	4	20	26	0	37	0	0	0	0	0	0	0	60.46	0	0	12.2
2011	10	4	20	36	0	37	0	0	0	0	0	0	0	60.48	0	0	12.2
2011	10	4	20	46	0	37	0	0	0	0	0	0	0	60.51	0	0	12.2
2011	10	4	20	56	0	37	0	0	0	0	0	0	0	60.53	0	0	12.2
2011	10	4	21	6	0	37	0	0	0	0	0	0	0	60.55	0	0	12.2
2011	10	4	21	16	0	37	0	0	0	0	0	0	0	60.57	0	0	12.2
2011	10	4	21	26	0	37	0	0	0	0	0	0	0	60.6	0	0	12.2
2011	10	4	21	36	0	37	0	0	0	0	0	0	0	60.62	0	0	12.2
2011	10	4	21	46	0	37	0	0	0	0	0	0	0	60.64	0	0	12.2
2011	10	4	21	56	0	37	0	0	0	0	0	0	0	60.66	0	0	12.2
2011	10	4	22	6	0	37	0	0	0	0	0	0	0	60.66	0	0	12
2011	10	4	22	16	0	37	0	0	0	0	0	0	0	60.67	0	0	12.2
2011	10	4	22	26	0	37	0	0	0	0	0	0	0	60.67	0	0	12.2
2011	10	4	22	36	0	37	0	0	0	0	0	0	0	60.69	0	0	12.2
2011	10	4	22	46	0	37	0	0	0	0	0	0	0	60.71	0	0	12.2
2011	10	4	22	56	0	37	0	0	0	0	0	0	0	60.71	0	0	12.2
2011	10	4	23	6	0	37	0	0	0	0	0	0	0	60.71	0	0	12
2011	10	4	23	16	0	37	0	0	0	0	0	0	0	60.71	0	0	12
2011	10	4	23	26	0	36	0	0	0	0	0	0	0	60.71	0	0	12
2011	10	4	23	36	0	37	0	0	0	0	0	0	0	60.71	0	0	12
2011	10	4	23	46	0	37	0	0	0	0	0	0	0	60.71	0	0	12
2011	10	4	23	56	0	38	0	0	0	0	0	0	0	60.69	0	0	12
2011	10	5	0	6	0	36	0	0	0	0	0	0	0	60.69	0	0	12
2011	10	5	0	16	0	37	0	0	0	0	0	0	0	60.69	0	0	12
2011	10	5	0	26	0	37	0	0	0	0	0	0	0	60.67	0	0	12
2011	10	5	0	36	0	37	0	0	0	0	0	0	0	60.66	0	0	12
2011	10	5	0	46	0	37	0	0	0	0	0	0	0	60.66	0	0	12
2011	10	5	0	56	0	37	0	0	0	0	0	0	0	60.62	0	0	12
2011	10	5	1	6	0	36	0	0	0	0	0	0	0	60.6	0	0	12
2011	10	5	1	16	0	36	0	0	0	0	0	0	0	60.58	0	0	12
2011	10	5	1	26	0	36	0	0	0	0	0	0	0	60.55	0	0	12
2011	10	5	1	36	0	37	0	0	0	0	0	0	0	60.53	0	0	12
2011	10	5	1	46	0	37	0	0	0	0	0	0	0	60.49	0	0	12
2011	10	5	1	56	0	37	0	0	0	0	0	0	0	60.46	0	0	12
2011	10	5	2	6	0	37	0	0	0	0	0	0	0	60.44	0	0	12
2011	10	5	2	16	0	37	0	0	0	0	0	0	0	60.4	0	0	12
2011	10	5	2	26	0	36	0	0	0	0	0	0	0	60.39	0	0	12
2011	10	5	2	36	0	36	0	0	0	0	0	0	0	60.35	0	0	12
2011	10	5	2	46	0	37	0	0	0	0	0	0	0	60.31	0	0	12
2011	10	5	2	56	0	36	0	0	0	0	0	0	0	60.28	0	0	12
2011	10	5	3	6	0	38	0	0	0	0	0	0	0	60.26	0	0	12
2011	10	5	3	16	0	37	0	0	0	0	0	0	0	60.24	0	0	12
2011	10	5	3	26	0	36	0	0	0	0	0	0	0	60.21	0	0	12
2011	10	5	3	36	0	37	0	0	0	0	0	0	0	60.17	0	0	12

Mazourka (0354)

Year	Month	Day	Hour	Minute	Second	Noise3	IceDetection	Heading	Pitch	Roll	StdDevHeading	StdDevPitch	StdDevRoll	Temperature	Pressure	StdDevPressure	Voltage
2011	10	5	3	46	0	37	0	0	0	0	0	0	0	60.13	0	0	12
2011	10	5	3	56	0	37	0	0	0	0	0	0	0	60.12	0	0	12
2011	10	5	4	6	0	37	0	0	0	0	0	0	0	60.08	0	0	12
2011	10	5	4	16	0	37	0	0	0	0	0	0	0	60.06	0	0	12
2011	10	5	4	26	0	37	0	0	0	0	0	0	0	60.04	0	0	12
2011	10	5	4	36	0	37	0	0	0	0	0	0	0	60.01	0	0	12
2011	10	5	4	46	0	37	0	0	0	0	0	0	0	59.99	0	0	12
2011	10	5	4	56	0	36	0	0	0	0	0	0	0	59.95	0	0	12
2011	10	5	5	6	0	38	0	0	0	0	0	0	0	59.94	0	0	12
2011	10	5	5	16	0	38	0	0	0	0	0	0	0	59.92	0	0	12
2011	10	5	5	26	0	37	0	0	0	0	0	0	0	59.88	0	0	12
2011	10	5	5	36	0	37	0	0	0	0	0	0	0	59.86	0	0	12
2011	10	5	5	46	0	37	0	0	0	0	0	0	0	59.85	0	0	12
2011	10	5	5	56	0	38	0	0	0	0	0	0	0	59.81	0	0	12
2011	10	5	6	6	0	37	0	0	0	0	0	0	0	59.81	0	0	12
2011	10	5	6	16	0	36	0	0	0	0	0	0	0	59.79	0	0	12
2011	10	5	6	26	0	37	0	0	0	0	0	0	0	59.76	0	0	12
2011	10	5	6	36	0	37	0	0	0	0	0	0	0	59.74	0	0	12
2011	10	5	6	46	0	36	0	0	0	0	0	0	0	59.72	0	0	12
2011	10	5	6	56	0	37	0	0	0	0	0	0	0	59.7	0	0	12
2011	10	5	7	6	0	37	0	0	0	0	0	0	0	59.68	0	0	11.8
2011	10	5	7	16	0	37	0	0	0	0	0	0	0	59.67	0	0	12
2011	10	5	7	26	0	37	0	0	0	0	0	0	0	59.65	0	0	12
2011	10	5	7	36	0	38	0	0	0	0	0	0	0	59.63	0	0	12
2011	10	5	7	46	0	38	0	0	0	0	0	0	0	59.59	0	0	12
2011	10	5	7	56	0	36	0	0	0	0	0	0	0	59.58	0	0	12
2011	10	5	8	6	0	37	0	0	0	0	0	0	0	59.56	0	0	11.8
2011	10	5	8	16	0	37	0	0	0	0	0	0	0	59.52	0	0	12
2011	10	5	8	26	0	37	0	0	0	0	0	0	0	59.49	0	0	12
2011	10	5	8	36	0	37	0	0	0	0	0	0	0	59.47	0	0	12
2011	10	5	8	46	0	37	0	0	0	0	0	0	0	59.43	0	0	12
2011	10	5	8	56	0	37	0	0	0	0	0	0	0	59.41	0	0	12
2011	10	5	9	6	0	37	0	0	0	0	0	0	0	59.38	0	0	11.8
2011	10	5	9	16	0	37	0	0	0	0	0	0	0	59.36	0	0	12
2011	10	5	9	26	0	36	0	0	0	0	0	0	0	59.34	0	0	12
2011	10	5	9	36	0	36	0	0	0	0	0	0	0	59.32	0	0	12
2011	10	5	9	46	0	37	0	0	0	0	0	0	0	59.31	0	0	12
2011	10	5	9	56	0	36	0	0	0	0	0	0	0	59.29	0	0	12
2011	10	5	10	6	0	36	0	0	0	0	0	0	0	59.27	0	0	12
2011	10	5	10	16	0	37	0	0	0	0	0	0	0	59.25	0	0	12
2011	10	5	10	26	0	37	0	0	0	0	0	0	0	59.22	0	0	12
2011	10	5	10	36	0	37	0	0	0	0	0	0	0	59.2	0	0	12
2011	10	5	10	46	0	37	0	0	0	0	0	0	0	59.14	0	0	12
2011	10	5	10	56	0	37	0	0	0	0	0	0	0	59.11	0	0	12
2011	10	5	11	6	0	38	0	0	0	0	0	0	0	59.09	0	0	12
2011	10	5	11	16	0	37	0	0	0	0	0	0	0	59.05	0	0	12

Mazourka (0354)

Year	Month	Day	Hour	Minute	Second	Noise3	IceDetection	Heading	Pitch	Roll	StdDevHeading	StdDevPitch	StdDevRoll	Temperature	Pressure	StdDevPressure	Voltage
2011	10	5	11	26	0	37	0	0	0	0	0	0	0	59.04	0	0	12
2011	10	5	11	36	0	37	0	0	0	0	0	0	0	59.02	0	0	12
2011	10	5	11	46	0	37	0	0	0	0	0	0	0	59.02	0	0	12
2011	10	5	11	56	0	37	0	0	0	0	0	0	0	59.04	0	0	12.2
2011	10	5	12	6	0	37	0	0	0	0	0	0	0	59.02	0	0	12
2011	10	5	12	16	0	36	0	0	0	0	0	0	0	59	0	0	12.2
2011	10	5	12	26	0	37	0	0	0	0	0	0	0	58.98	0	0	12.2
2011	10	5	12	36	0	37	0	0	0	0	0	0	0	59.02	0	0	12.6
2011	10	5	12	46	0	37	0	0	0	0	0	0	0	59.07	0	0	12.8
2011	10	5	12	56	0	37	0	0	0	0	0	0	0	59.13	0	0	13.2
2011	10	5	13	6	0	37	0	0	0	0	0	0	0	59.2	0	0	13.2
2011	10	5	13	16	0	37	0	0	0	0	0	0	0	59.31	0	0	13.2
2011	10	5	13	26	0	37	0	0	0	0	0	0	0	59.36	0	0	13.4
2011	10	5	13	36	0	37	0	0	0	0	0	0	0	59.38	0	0	13.4
2011	10	5	13	46	0	38	0	0	0	0	0	0	0	59.4	0	0	13.4
2011	10	5	13	56	0	37	0	0	0	0	0	0	0	59.4	0	0	13.4
2011	10	5	14	6	0	37	0	0	0	0	0	0	0	59.4	0	0	13.4
2011	10	5	14	16	0	37	0	0	0	0	0	0	0	59.4	0	0	13.4
2011	10	5	14	26	0	36	0	0	0	0	0	0	0	59.4	0	0	13.2
2011	10	5	14	36	0	37	0	0	0	0	0	0	0	59.36	0	0	13.6
2011	10	5	14	46	0	36	0	0	0	0	0	0	0	59.34	0	0	13.6
2011	10	5	14	56	0	37	0	0	0	0	0	0	0	59.32	0	0	13.6
2011	10	5	15	6	0	37	0	0	0	0	0	0	0	59.29	0	0	13.4
2011	10	5	15	16	0	37	0	0	0	0	0	0	0	59.25	0	0	13.6
2011	10	5	15	26	0	37	0	0	0	0	0	0	0	59.2	0	0	13.6
2011	10	5	15	36	0	36	0	0	0	0	0	0	0	59.14	0	0	13.4
2011	10	5	15	46	0	37	0	0	0	0	0	0	0	59.07	0	0	13.4
2011	10	5	15	56	0	37	0	0	0	0	0	0	0	59.04	0	0	13.4
2011	10	5	16	6	0	37	0	0	0	0	0	0	0	58.96	0	0	13.4
2011	10	5	16	16	0	37	0	0	0	0	0	0	0	58.91	0	0	13
2011	10	5	16	26	0	37	0	0	0	0	0	0	0	58.84	0	0	13
2011	10	5	16	36	0	37	0	0	0	0	0	0	0	58.78	0	0	12.8
2011	10	5	16	46	0	37	0	0	0	0	0	0	0	58.73	0	0	12.8
2011	10	5	16	56	0	36	0	0	0	0	0	0	0	58.69	0	0	12.8
2011	10	5	17	6	0	37	0	0	0	0	0	0	0	58.68	0	0	12.6
2011	10	5	17	16	0	37	0	0	0	0	0	0	0	58.6	0	0	12.4
2011	10	5	17	26	0	37	0	0	0	0	0	0	0	58.57	0	0	12.4
2011	10	5	17	36	0	37	0	0	0	0	0	0	0	58.51	0	0	12.4
2011	10	5	17	46	0	37	0	0	0	0	0	0	0	58.48	0	0	12.2
2011	10	5	17	56	0	38	0	0	0	0	0	0	0	58.46	0	0	12.2
2011	10	5	18	6	0	37	0	0	0	0	0	0	0	58.42	0	0	12.2
2011	10	5	18	16	0	38	0	0	0	0	0	0	0	58.41	0	0	12.2
2011	10	5	18	26	0	37	0	0	0	0	0	0	0	58.37	0	0	12.2
2011	10	5	18	36	0	37	0	0	0	0	0	0	0	58.33	0	0	12.2
2011	10	5	18	46	0	37	0	0	0	0	0	0	0	58.3	0	0	12.2
2011	10	5	18	56	0	37	0	0	0	0	0	0	0	58.3	0	0	12.2

Mazourka (0354)

Year	Month	Day	Hour	Minute	Second	Noise3	IceDetection	Heading	Pitch	Roll	StdDevHeading	StdDevPitch	StdDevRoll	Temperature	Pressure	StdDevPressure	Voltage
2011	10	5	19	6	0	37	0	0	0	0	0	0	0	58.28	0	0	12.2
2011	10	5	19	16	0	37	0	0	0	0	0	0	0	58.24	0	0	12.2
2011	10	5	19	26	0	37	0	0	0	0	0	0	0	58.24	0	0	12.2
2011	10	5	19	36	0	37	0	0	0	0	0	0	0	58.23	0	0	12.2
2011	10	5	19	46	0	37	0	0	0	0	0	0	0	58.21	0	0	12.2
2011	10	5	19	56	0	37	0	0	0	0	0	0	0	58.19	0	0	12.2
2011	10	5	20	6	0	37	0	0	0	0	0	0	0	58.17	0	0	12
2011	10	5	20	16	0	37	0	0	0	0	0	0	0	58.15	0	0	12.2
2011	10	5	20	26	0	37	0	0	0	0	0	0	0	58.14	0	0	12.2
2011	10	5	20	36	0	37	0	0	0	0	0	0	0	58.12	0	0	12.2
2011	10	5	20	46	0	38	0	0	0	0	0	0	0	58.1	0	0	12
2011	10	5	20	56	0	37	0	0	0	0	0	0	0	58.1	0	0	12
2011	10	5	21	6	0	37	0	0	0	0	0	0	0	58.06	0	0	12
2011	10	5	21	16	0	37	0	0	0	0	0	0	0	58.05	0	0	12
2011	10	5	21	26	0	37	0	0	0	0	0	0	0	58.01	0	0	12
2011	10	5	21	36	0	37	0	0	0	0	0	0	0	57.99	0	0	12
2011	10	5	21	46	0	37	0	0	0	0	0	0	0	57.97	0	0	12
2011	10	5	21	56	0	37	0	0	0	0	0	0	0	57.96	0	0	12
2011	10	5	22	6	0	37	0	0	0	0	0	0	0	57.94	0	0	12
2011	10	5	22	16	0	37	0	0	0	0	0	0	0	57.92	0	0	12
2011	10	5	22	26	0	37	0	0	0	0	0	0	0	57.9	0	0	12
2011	10	5	22	36	0	37	0	0	0	0	0	0	0	57.9	0	0	12
2011	10	5	22	46	0	38	0	0	0	0	0	0	0	57.87	0	0	12
2011	10	5	22	56	0	37	0	0	0	0	0	0	0	57.83	0	0	12
2011	10	5	23	6	0	37	0	0	0	0	0	0	0	57.81	0	0	12
2011	10	5	23	16	0	37	0	0	0	0	0	0	0	57.81	0	0	12
2011	10	5	23	26	0	38	0	0	0	0	0	0	0	57.78	0	0	12
2011	10	5	23	36	0	37	0	0	0	0	0	0	0	57.76	0	0	12
2011	10	5	23	46	0	38	0	0	0	0	0	0	0	57.76	0	0	12
2011	10	5	23	56	0	37	0	0	0	0	0	0	0	57.72	0	0	12
2011	10	6	0	6	0	38	0	0	0	0	0	0	0	57.69	0	0	12
2011	10	6	0	16	0	37	0	0	0	0	0	0	0	57.67	0	0	12
2011	10	6	0	26	0	37	0	0	0	0	0	0	0	57.63	0	0	12
2011	10	6	0	36	0	38	0	0	0	0	0	0	0	57.61	0	0	12
2011	10	6	0	46	0	37	0	0	0	0	0	0	0	57.58	0	0	12
2011	10	6	0	56	0	37	0	0	0	0	0	0	0	57.54	0	0	12
2011	10	6	1	6	0	38	0	0	0	0	0	0	0	57.51	0	0	12
2011	10	6	1	16	0	38	0	0	0	0	0	0	0	57.47	0	0	12
2011	10	6	1	26	0	37	0	0	0	0	0	0	0	57.43	0	0	12
2011	10	6	1	36	0	37	0	0	0	0	0	0	0	57.4	0	0	12
2011	10	6	1	46	0	37	0	0	0	0	0	0	0	57.36	0	0	12
2011	10	6	1	56	0	37	0	0	0	0	0	0	0	57.33	0	0	12
2011	10	6	2	6	0	37	0	0	0	0	0	0	0	57.29	0	0	12
2011	10	6	2	16	0	37	0	0	0	0	0	0	0	57.25	0	0	12
2011	10	6	2	26	0	37	0	0	0	0	0	0	0	57.22	0	0	12
2011	10	6	2	36	0	37	0	0	0	0	0	0	0	57.18	0	0	12

Mazourka (0354)

Year	Month	Day	Hour	Minute	Second	Noise3	IceDetection	Heading	Pitch	Roll	StdDevHeading	StdDevPitch	StdDevRoll	Temperature	Pressure	StdDevPressure	Voltage
2011	10	6	2	46	0	37	0	0	0	0	0	0	0	57.13	0	0	12
2011	10	6	2	56	0	36	0	0	0	0	0	0	0	57.09	0	0	12
2011	10	6	3	6	0	37	0	0	0	0	0	0	0	57.06	0	0	12
2011	10	6	3	16	0	37	0	0	0	0	0	0	0	57	0	0	12
2011	10	6	3	26	0	37	0	0	0	0	0	0	0	56.97	0	0	12
2011	10	6	3	36	0	38	0	0	0	0	0	0	0	56.93	0	0	12
2011	10	6	3	46	0	37	0	0	0	0	0	0	0	56.89	0	0	12
2011	10	6	3	56	0	37	0	0	0	0	0	0	0	56.86	0	0	12
2011	10	6	4	6	0	37	0	0	0	0	0	0	0	56.8	0	0	11.8
2011	10	6	4	16	0	38	0	0	0	0	0	0	0	56.77	0	0	12
2011	10	6	4	26	0	37	0	0	0	0	0	0	0	56.73	0	0	12
2011	10	6	4	36	0	37	0	0	0	0	0	0	0	56.68	0	0	12
2011	10	6	4	46	0	36	0	0	0	0	0	0	0	56.64	0	0	11.8
2011	10	6	4	56	0	37	0	0	0	0	0	0	0	56.59	0	0	11.8
2011	10	6	5	6	0	37	0	0	0	0	0	0	0	56.55	0	0	11.8
2011	10	6	5	16	0	37	0	0	0	0	0	0	0	56.5	0	0	11.8
2011	10	6	5	26	0	37	0	0	0	0	0	0	0	56.46	0	0	11.8
2011	10	6	5	36	0	38	0	0	0	0	0	0	0	56.43	0	0	11.8
2011	10	6	5	46	0	37	0	0	0	0	0	0	0	56.37	0	0	11.8
2011	10	6	5	56	0	37	0	0	0	0	0	0	0	56.34	0	0	11.8
2011	10	6	6	6	0	37	0	0	0	0	0	0	0	56.28	0	0	11.8
2011	10	6	6	16	0	37	0	0	0	0	0	0	0	56.25	0	0	11.8
2011	10	6	6	26	0	37	0	0	0	0	0	0	0	56.19	0	0	11.8
2011	10	6	6	36	0	37	0	0	0	0	0	0	0	56.16	0	0	11.8
2011	10	6	6	46	0	38	0	0	0	0	0	0	0	56.12	0	0	11.8
2011	10	6	6	56	0	38	0	0	0	0	0	0	0	56.07	0	0	11.8
2011	10	6	7	6	0	37	0	0	0	0	0	0	0	56.01	0	0	11.8
2011	10	6	7	16	0	37	0	0	0	0	0	0	0	55.98	0	0	11.8
2011	10	6	7	26	0	38	0	0	0	0	0	0	0	55.92	0	0	11.8
2011	10	6	7	36	0	37	0	0	0	0	0	0	0	55.89	0	0	12
2011	10	6	7	46	0	36	0	0	0	0	0	0	0	55.85	0	0	12.2
2011	10	6	7	56	0	38	0	0	0	0	0	0	0	55.81	0	0	12
2011	10	6	8	6	0	37	0	0	0	0	0	0	0	55.78	0	0	12
2011	10	6	8	16	0	38	0	0	0	0	0	0	0	55.74	0	0	12
2011	10	6	8	26	0	37	0	0	0	0	0	0	0	55.71	0	0	12
2011	10	6	8	36	0	37	0	0	0	0	0	0	0	55.67	0	0	12.2
2011	10	6	8	46	0	38	0	0	0	0	0	0	0	55.65	0	0	12.4
2011	10	6	8	56	0	38	0	0	0	0	0	0	0	55.63	0	0	12.8
2011	10	6	9	6	0	38	0	0	0	0	0	0	0	55.63	0	0	13.2
2011	10	6	9	16	0	38	0	0	0	0	0	0	0	55.63	0	0	13
2011	10	6	9	26	0	38	0	0	0	0	0	0	0	55.62	0	0	12.8
2011	10	6	9	35	31	38	0	0	0	0	0	0	0	55.6	0	0	12.8
2011	10	6	9	45	31	38	0	0	0	0	0	0	0	55.58	0	0	12.8
2011	10	6	9	55	31	38	0	0	0	0	0	0	0	55.56	0	0	12.8
2011	10	6	10	5	31	37	0	0	0	0	0	0	0	55.54	0	0	12.8
2011	10	6	10	15	31	38	0	0	0	0	0	0	0	55.54	0	0	13

Mazourka (0354)

Year	Month	Day	Hour	Minute	Second	Noise3	IceDetection	Heading	Pitch	Roll	StdDevHeading	StdDevPitch	StdDevRoll	Temperature	Pressure	StdDevPressure	Voltage
2011	10	6	10	25	31	37	0	0	0	0	0	0	0	55.53	0	0	13
2011	10	6	10	35	31	38	0	0	0	0	0	0	0	55.58	0	0	13.6
2011	10	6	10	45	31	38	0	0	0	0	0	0	0	55.63	0	0	13.4
2011	10	6	10	55	31	37	0	0	0	0	0	0	0	55.63	0	0	13.6
2011	10	6	11	5	31	38	0	0	0	0	0	0	0	55.67	0	0	13.6
2011	10	6	11	15	31	37	0	0	0	0	0	0	0	55.71	0	0	13.6
2011	10	6	11	25	31	37	0	0	0	0	0	0	0	55.72	0	0	13.6
2011	10	6	11	35	31	37	0	0	0	0	0	0	0	55.76	0	0	13.6
2011	10	6	11	45	31	37	0	0	0	0	0	0	0	55.8	0	0	13.6
2011	10	6	11	55	31	38	0	0	0	0	0	0	0	55.83	0	0	13.6
2011	10	6	12	5	31	38	0	0	0	0	0	0	0	55.85	0	0	13.6
2011	10	6	12	15	31	37	0	0	0	0	0	0	0	55.89	0	0	13.6
2011	10	6	12	25	31	37	0	0	0	0	0	0	0	55.87	0	0	13.4
2011	10	6	12	35	31	38	0	0	0	0	0	0	0	55.78	0	0	13.6
2011	10	6	12	45	31	38	0	0	0	0	0	0	0	55.72	0	0	13.6
2011	10	6	12	55	31	38	0	0	0	0	0	0	0	55.78	0	0	13.4
2011	10	6	13	5	31	37	0	0	0	0	0	0	0	55.76	0	0	13.6
2011	10	6	13	15	31	38	0	0	0	0	0	0	0	55.85	0	0	13.6
2011	10	6	13	25	31	36	0	0	0	0	0	0	0	55.89	0	0	13.6
2011	10	6	13	35	31	38	0	0	0	0	0	0	0	55.9	0	0	13.6
2011	10	6	13	45	31	38	0	0	0	0	0	0	0	55.92	0	0	13.6
2011	10	6	13	55	31	38	0	0	0	0	0	0	0	55.94	0	0	13.6
2011	10	6	14	5	31	37	0	0	0	0	0	0	0	55.94	0	0	13.4
2011	10	6	14	15	31	38	0	0	0	0	0	0	0	55.94	0	0	13.4
2011	10	6	14	25	31	38	0	0	0	0	0	0	0	55.94	0	0	13.4
2011	10	6	14	35	31	38	0	0	0	0	0	0	0	55.96	0	0	13.4
2011	10	6	14	45	31	38	0	0	0	0	0	0	0	55.96	0	0	13.4
2011	10	6	14	55	31	37	0	0	0	0	0	0	0	55.89	0	0	13.2
2011	10	6	15	5	31	37	0	0	0	0	0	0	0	55.78	0	0	13
2011	10	6	15	15	31	38	0	0	0	0	0	0	0	55.72	0	0	13
2011	10	6	15	25	31	37	0	0	0	0	0	0	0	55.71	0	0	13.2
2011	10	6	15	35	31	37	0	0	0	0	0	0	0	55.67	0	0	13.2
2011	10	6	15	45	31	38	0	0	0	0	0	0	0	55.67	0	0	13.6
2011	10	6	15	55	31	37	0	0	0	0	0	0	0	55.69	0	0	13.6
2011	10	6	16	5	31	37	0	0	0	0	0	0	0	55.69	0	0	13.4
2011	10	6	16	15	31	38	0	0	0	0	0	0	0	55.65	0	0	13.6
2011	10	6	16	25	31	37	0	0	0	0	0	0	0	55.65	0	0	13.6
2011	10	6	16	35	31	38	0	0	0	0	0	0	0	55.63	0	0	13.2
2011	10	6	16	45	31	38	0	0	0	0	0	0	0	55.6	0	0	13
2011	10	6	16	55	31	38	0	0	0	0	0	0	0	55.54	0	0	13
2011	10	6	17	5	31	38	0	0	0	0	0	0	0	55.51	0	0	12.6
2011	10	6	17	15	31	38	0	0	0	0	0	0	0	55.49	0	0	12.6
2011	10	6	17	25	31	38	0	0	0	0	0	0	0	55.45	0	0	12.4
2011	10	6	17	35	31	38	0	0	0	0	0	0	0	55.44	0	0	12.4
2011	10	6	17	45	31	38	0	0	0	0	0	0	0	55.4	0	0	12.2
2011	10	6	17	55	31	37	0	0	0	0	0	0	0	55.38	0	0	12.2

Mazourka (0354)

Year	Month	Day	Hour	Minute	Second	Noise3	IceDetection	Heading	Pitch	Roll	StdDevHeading	StdDevPitch	StdDevRoll	Temperature	Pressure	StdDevPressure	Voltage
2011	10	6	18	5	31	37	0	0	0	0	0	0	0	55.36	0	0	12.2
2011	10	6	18	15	31	37	0	0	0	0	0	0	0	55.33	0	0	12.2
2011	10	6	18	25	31	37	0	0	0	0	0	0	0	55.31	0	0	12.2
2011	10	6	18	35	31	37	0	0	0	0	0	0	0	55.29	0	0	12.2
2011	10	6	18	45	31	37	0	0	0	0	0	0	0	55.26	0	0	12.2
2011	10	6	18	55	31	38	0	0	0	0	0	0	0	55.26	0	0	12.2
2011	10	6	19	5	31	37	0	0	0	0	0	0	0	55.24	0	0	12.2
2011	10	6	19	15	31	38	0	0	0	0	0	0	0	55.22	0	0	12.2
2011	10	6	19	25	31	38	0	0	0	0	0	0	0	55.22	0	0	12.2
2011	10	6	19	35	31	38	0	0	0	0	0	0	0	55.2	0	0	12.2
2011	10	6	19	45	31	38	0	0	0	0	0	0	0	55.2	0	0	12.2
2011	10	6	19	55	31	37	0	0	0	0	0	0	0	55.18	0	0	12.2
2011	10	6	20	5	31	37	0	0	0	0	0	0	0	55.17	0	0	12
2011	10	6	20	15	31	37	0	0	0	0	0	0	0	55.18	0	0	12.2
2011	10	6	20	25	31	37	0	0	0	0	0	0	0	55.17	0	0	12.2
2011	10	6	20	35	31	38	0	0	0	0	0	0	0	55.15	0	0	12.2
2011	10	6	20	45	31	38	0	0	0	0	0	0	0	55.15	0	0	12.2
2011	10	6	20	55	31	37	0	0	0	0	0	0	0	55.15	0	0	12.2
2011	10	6	21	5	31	37	0	0	0	0	0	0	0	55.13	0	0	12
2011	10	6	21	15	31	37	0	0	0	0	0	0	0	55.13	0	0	12.2
2011	10	6	21	25	31	37	0	0	0	0	0	0	0	55.11	0	0	12
2011	10	6	21	35	31	37	0	0	0	0	0	0	0	55.11	0	0	12
2011	10	6	21	45	31	38	0	0	0	0	0	0	0	55.11	0	0	12
2011	10	6	21	55	31	37	0	0	0	0	0	0	0	55.11	0	0	12
2011	10	6	22	5	31	37	0	0	0	0	0	0	0	55.09	0	0	12
2011	10	6	22	15	31	37	0	0	0	0	0	0	0	55.08	0	0	12
2011	10	6	22	25	31	38	0	0	0	0	0	0	0	55.06	0	0	12
2011	10	6	22	35	31	37	0	0	0	0	0	0	0	55.04	0	0	12
2011	10	6	22	45	31	37	0	0	0	0	0	0	0	55.02	0	0	12
2011	10	6	22	55	31	38	0	0	0	0	0	0	0	55	0	0	12
2011	10	6	23	5	31	37	0	0	0	0	0	0	0	54.99	0	0	12
2011	10	6	23	15	31	37	0	0	0	0	0	0	0	54.95	0	0	12
2011	10	6	23	25	31	37	0	0	0	0	0	0	0	54.93	0	0	12
2011	10	6	23	35	31	37	0	0	0	0	0	0	0	54.9	0	0	12
2011	10	6	23	45	31	38	0	0	0	0	0	0	0	54.88	0	0	12
2011	10	6	23	55	31	38	0	0	0	0	0	0	0	54.84	0	0	12
2011	10	7	0	5	31	38	0	0	0	0	0	0	0	54.81	0	0	12
2011	10	7	0	15	31	38	0	0	0	0	0	0	0	54.79	0	0	12
2011	10	7	0	25	31	38	0	0	0	0	0	0	0	54.75	0	0	12
2011	10	7	0	35	31	37	0	0	0	0	0	0	0	54.7	0	0	12
2011	10	7	0	45	31	38	0	0	0	0	0	0	0	54.66	0	0	12
2011	10	7	0	55	31	38	0	0	0	0	0	0	0	54.63	0	0	12
2011	10	7	1	5	31	37	0	0	0	0	0	0	0	54.59	0	0	12
2011	10	7	1	15	31	38	0	0	0	0	0	0	0	54.55	0	0	12
2011	10	7	1	25	31	38	0	0	0	0	0	0	0	54.52	0	0	12
2011	10	7	1	35	31	38	0	0	0	0	0	0	0	54.46	0	0	12

Mazourka (0354)

Year	Month	Day	Hour	Minute	Second	Noise3	IceDetection	Heading	Pitch	Roll	StdDevHeading	StdDevPitch	StdDevRoll	Temperature	Pressure	StdDevPressure	Voltage
2011	10	7	1	45	31	37	0	0	0	0	0	0	0	54.43	0	0	12
2011	10	7	1	55	31	37	0	0	0	0	0	0	0	54.39	0	0	12
2011	10	7	2	5	31	38	0	0	0	0	0	0	0	54.36	0	0	12
2011	10	7	2	15	31	38	0	0	0	0	0	0	0	54.32	0	0	12
2011	10	7	2	25	31	38	0	0	0	0	0	0	0	54.27	0	0	12
2011	10	7	2	35	31	38	0	0	0	0	0	0	0	54.23	0	0	12
2011	10	7	2	45	31	38	0	0	0	0	0	0	0	54.19	0	0	12
2011	10	7	2	55	31	38	0	0	0	0	0	0	0	54.14	0	0	12
2011	10	7	3	5	31	38	0	0	0	0	0	0	0	54.1	0	0	12
2011	10	7	3	15	31	37	0	0	0	0	0	0	0	54.07	0	0	12
2011	10	7	3	25	31	38	0	0	0	0	0	0	0	54.01	0	0	12
2011	10	7	3	35	31	38	0	0	0	0	0	0	0	53.98	0	0	12
2011	10	7	3	45	31	38	0	0	0	0	0	0	0	53.94	0	0	12
2011	10	7	3	55	31	38	0	0	0	0	0	0	0	53.91	0	0	12
2011	10	7	4	5	31	39	0	0	0	0	0	0	0	53.85	0	0	12
2011	10	7	4	15	31	38	0	0	0	0	0	0	0	53.82	0	0	12
2011	10	7	4	25	31	37	0	0	0	0	0	0	0	53.78	0	0	12
2011	10	7	4	35	31	38	0	0	0	0	0	0	0	53.74	0	0	12
2011	10	7	4	45	31	38	0	0	0	0	0	0	0	53.69	0	0	12
2011	10	7	4	55	31	38	0	0	0	0	0	0	0	53.65	0	0	12
2011	10	7	5	5	31	38	0	0	0	0	0	0	0	53.62	0	0	12
2011	10	7	5	15	31	38	0	0	0	0	0	0	0	53.58	0	0	12
2011	10	7	5	25	31	38	0	0	0	0	0	0	0	53.53	0	0	12
2011	10	7	5	35	31	38	0	0	0	0	0	0	0	53.49	0	0	12
2011	10	7	5	45	31	37	0	0	0	0	0	0	0	53.44	0	0	12
2011	10	7	5	55	31	37	0	0	0	0	0	0	0	53.4	0	0	11.8
2011	10	7	6	5	31	37	0	0	0	0	0	0	0	53.38	0	0	11.8
2011	10	7	6	15	31	38	0	0	0	0	0	0	0	53.33	0	0	11.8
2011	10	7	6	25	31	38	0	0	0	0	0	0	0	53.29	0	0	11.8
2011	10	7	6	35	31	37	0	0	0	0	0	0	0	53.26	0	0	11.8
2011	10	7	6	45	31	38	0	0	0	0	0	0	0	53.22	0	0	11.8
2011	10	7	6	55	31	39	0	0	0	0	0	0	0	53.19	0	0	11.8
2011	10	7	7	5	31	38	0	0	0	0	0	0	0	53.13	0	0	11.8
2011	10	7	7	15	31	38	0	0	0	0	0	0	0	53.1	0	0	11.8
2011	10	7	7	25	31	36	0	0	0	0	0	0	0	53.08	0	0	11.8
2011	10	7	7	35	31	38	0	0	0	0	0	0	0	53.04	0	0	11.8
2011	10	7	7	45	31	37	0	0	0	0	0	0	0	52.99	0	0	12.2
2011	10	7	7	55	31	37	0	0	0	0	0	0	0	52.97	0	0	12.6
2011	10	7	8	5	31	38	0	0	0	0	0	0	0	52.93	0	0	12.8
2011	10	7	8	15	31	38	0	0	0	0	0	0	0	52.9	0	0	13
2011	10	7	8	25	31	38	0	0	0	0	0	0	0	52.9	0	0	13.2
2011	10	7	8	35	31	38	0	0	0	0	0	0	0	52.9	0	0	13.2
2011	10	7	8	45	31	37	0	0	0	0	0	0	0	52.9	0	0	13.2
2011	10	7	8	55	31	38	0	0	0	0	0	0	0	52.92	0	0	13.4
2011	10	7	9	5	31	39	0	0	0	0	0	0	0	52.92	0	0	13.4
2011	10	7	9	15	31	38	0	0	0	0	0	0	0	52.93	0	0	13.4

Mazourka (0354)

Year	Month	Day	Hour	Minute	Second	Noise3	IceDetection	Heading	Pitch	Roll	StdDevHeading	StdDevPitch	StdDevRoll	Temperature	Pressure	StdDevPressure	Voltage
2011	10	7	9	25	31	38	0	0	0	0	0	0	0	52.95	0	0	13.6
2011	10	7	9	35	31	38	0	0	0	0	0	0	0	52.95	0	0	13.8
2011	10	7	9	45	31	37	0	0	0	0	0	0	0	52.97	0	0	13.8
2011	10	7	9	55	31	38	0	0	0	0	0	0	0	52.99	0	0	13.8
2011	10	7	10	5	31	37	0	0	0	0	0	0	0	52.99	0	0	13.8
2011	10	7	10	15	31	38	0	0	0	0	0	0	0	53.02	0	0	13.8
2011	10	7	10	25	31	38	0	0	0	0	0	0	0	53.04	0	0	13.8
2011	10	7	10	35	31	38	0	0	0	0	0	0	0	53.06	0	0	13.8
2011	10	7	10	45	31	37	0	0	0	0	0	0	0	53.08	0	0	13.8
2011	10	7	10	55	31	39	0	0	0	0	0	0	0	53.11	0	0	13.8
2011	10	7	11	5	31	38	0	0	0	0	0	0	0	53.13	0	0	13.6
2011	10	7	11	15	31	38	0	0	0	0	0	0	0	53.17	0	0	13.8
2011	10	7	11	25	31	38	0	0	0	0	0	0	0	53.2	0	0	13.8
2011	10	7	11	35	31	37	0	0	0	0	0	0	0	53.22	0	0	13.8
2011	10	7	11	45	31	38	0	0	0	0	0	0	0	53.26	0	0	13.8
2011	10	7	11	55	31	37	0	0	0	0	0	0	0	53.29	0	0	13.6
2011	10	7	12	5	31	37	0	0	0	0	0	0	0	53.33	0	0	13.6
2011	10	7	12	15	31	38	0	0	0	0	0	0	0	53.37	0	0	13.6
2011	10	7	12	25	31	38	0	0	0	0	0	0	0	53.38	0	0	13.6
2011	10	7	12	35	31	37	0	0	0	0	0	0	0	53.42	0	0	13.6
2011	10	7	12	45	31	38	0	0	0	0	0	0	0	53.44	0	0	13.6
2011	10	7	12	55	31	37	0	0	0	0	0	0	0	53.47	0	0	13.6
2011	10	7	13	5	31	38	0	0	0	0	0	0	0	53.46	0	0	13.6
2011	10	7	13	15	31	38	0	0	0	0	0	0	0	53.49	0	0	13.6
2011	10	7	13	25	31	38	0	0	0	0	0	0	0	53.49	0	0	13.6
2011	10	7	13	35	31	38	0	0	0	0	0	0	0	53.51	0	0	13.6
2011	10	7	13	45	31	38	0	0	0	0	0	0	0	53.55	0	0	13.6
2011	10	7	13	55	31	37	0	0	0	0	0	0	0	53.55	0	0	13.6
2011	10	7	14	5	31	37	0	0	0	0	0	0	0	53.56	0	0	13.4
2011	10	7	14	15	31	37	0	0	0	0	0	0	0	53.58	0	0	13.6
2011	10	7	14	25	31	37	0	0	0	0	0	0	0	53.58	0	0	13.4
2011	10	7	14	35	31	38	0	0	0	0	0	0	0	53.58	0	0	13.4
2011	10	7	14	45	31	38	0	0	0	0	0	0	0	53.6	0	0	13.4
2011	10	7	14	55	31	37	0	0	0	0	0	0	0	53.58	0	0	13.4
2011	10	7	15	5	31	38	0	0	0	0	0	0	0	53.58	0	0	13.4
2011	10	7	15	15	31	38	0	0	0	0	0	0	0	53.56	0	0	13.4
2011	10	7	15	25	31	38	0	0	0	0	0	0	0	53.55	0	0	13.4
2011	10	12	10	7	11	37	0	0	0	0	0	0	0	53.49	0	0	12.4
2011	10	12	10	17	11	38	0	0	0	0	0	0	0	53.55	0	0	13
2011	10	12	10	27	11	38	0	0	0	0	0	0	0	53.6	0	0	13.4
2011	10	12	10	37	11	37	0	0	0	0	0	0	0	53.65	0	0	13.4
2011	10	12	10	47	11	37	0	0	0	0	0	0	0	53.69	0	0	13.4
2011	10	12	10	57	11	38	0	0	0	0	0	0	0	53.74	0	0	13.4
2011	10	12	11	7	11	37	0	0	0	0	0	0	0	53.78	0	0	13.4
2011	10	12	11	17	11	37	0	0	0	0	0	0	0	53.82	0	0	13.4
2011	10	12	11	27	11	38	0	0	0	0	0	0	0	53.85	0	0	13.4

Mazourka (0354)

Year	Month	Day	Hour	Minute	Second	Noise3	IceDetection	Heading	Pitch	Roll	StdDevHeading	StdDevPitch	StdDevRoll	Temperature	Pressure	StdDevPressure	Voltage
2011	10	12	11	37	11	38	0	0	0	0	0	0	0	53.89	0	0	13.2
2011	10	12	11	47	11	38	0	0	0	0	0	0	0	53.92	0	0	13.2
2011	10	12	11	57	11	38	0	0	0	0	0	0	0	53.96	0	0	13.2
2011	10	12	12	7	11	38	0	0	0	0	0	0	0	54	0	0	13.2
2011	10	12	12	17	11	37	0	0	0	0	0	0	0	54.03	0	0	13.2
2011	10	12	12	27	11	38	0	0	0	0	0	0	0	54.05	0	0	13.2
2011	10	12	12	37	11	38	0	0	0	0	0	0	0	54.09	0	0	13.2
2011	10	12	12	47	11	37	0	0	0	0	0	0	0	54.1	0	0	13.2
2011	10	12	12	57	11	38	0	0	0	0	0	0	0	54.14	0	0	13.2
2011	10	12	13	7	11	38	0	0	0	0	0	0	0	54.16	0	0	13.2
2011	10	12	13	17	11	38	0	0	0	0	0	0	0	54.19	0	0	13.2
2011	10	12	13	27	11	37	0	0	0	0	0	0	0	54.21	0	0	13.2
2011	10	12	13	37	11	37	0	0	0	0	0	0	0	54.23	0	0	13.2
2011	10	12	13	47	11	38	0	0	0	0	0	0	0	54.27	0	0	13.2
2011	10	12	13	57	11	37	0	0	0	0	0	0	0	54.3	0	0	13
2011	10	12	14	7	11	38	0	0	0	0	0	0	0	54.3	0	0	13
2011	10	12	14	17	11	39	0	0	0	0	0	0	0	54.34	0	0	13
2011	10	12	14	27	11	38	0	0	0	0	0	0	0	54.36	0	0	13
2011	10	12	14	37	11	37	0	0	0	0	0	0	0	54.37	0	0	13
2011	10	12	14	47	11	38	0	0	0	0	0	0	0	54.39	0	0	13
2011	10	12	14	57	11	38	0	0	0	0	0	0	0	54.41	0	0	13
2011	10	12	15	7	11	38	0	0	0	0	0	0	0	54.41	0	0	12.8
2011	10	12	15	17	11	38	0	0	0	0	0	0	0	54.41	0	0	12.8
2011	10	12	15	27	11	38	0	0	0	0	0	0	0	54.43	0	0	12.8
2011	10	12	15	37	11	37	0	0	0	0	0	0	0	54.43	0	0	12.8
2011	10	12	15	47	11	38	0	0	0	0	0	0	0	54.45	0	0	12.8
2011	10	12	15	57	11	37	0	0	0	0	0	0	0	54.45	0	0	12.8
2011	10	12	16	7	11	38	0	0	0	0	0	0	0	54.45	0	0	12.6
2011	10	12	16	17	11	37	0	0	0	0	0	0	0	54.45	0	0	12.6
2011	10	12	16	27	11	38	0	0	0	0	0	0	0	54.45	0	0	12.6
2011	10	12	16	37	11	38	0	0	0	0	0	0	0	54.46	0	0	12.6
2011	10	12	16	47	11	37	0	0	0	0	0	0	0	54.46	0	0	12.4
2011	10	12	16	57	11	37	0	0	0	0	0	0	0	54.46	0	0	12.4
2011	10	12	17	7	11	38	0	0	0	0	0	0	0	54.46	0	0	12.4
2011	10	12	17	17	11	38	0	0	0	0	0	0	0	54.46	0	0	12.2
2011	10	12	17	27	11	37	0	0	0	0	0	0	0	54.48	0	0	12.2
2011	10	12	17	37	11	37	0	0	0	0	0	0	0	54.48	0	0	12.2
2011	10	12	17	47	11	38	0	0	0	0	0	0	0	54.5	0	0	12.2
2011	10	12	17	57	11	38	0	0	0	0	0	0	0	54.5	0	0	12.2
2011	10	12	18	7	11	37	0	0	0	0	0	0	0	54.52	0	0	12.2
2011	10	12	18	17	11	38	0	0	0	0	0	0	0	54.54	0	0	12.2
2011	10	12	18	27	11	38	0	0	0	0	0	0	0	54.57	0	0	12.2
2011	10	12	18	37	11	37	0	0	0	0	0	0	0	54.59	0	0	12.2
2011	10	12	18	47	11	38	0	0	0	0	0	0	0	54.63	0	0	12.2
2011	10	12	18	57	11	38	0	0	0	0	0	0	0	54.66	0	0	12.2
2011	10	12	19	7	11	38	0	0	0	0	0	0	0	54.7	0	0	12.2

Mazourka (0354)

Year	Month	Day	Hour	Minute	Second	Noise3	IceDetection	Heading	Pitch	Roll	StdDevHeading	StdDevPitch	StdDevRoll	Temperature	Pressure	StdDevPressure	Voltage
2011	10	12	19	17	11	37	0	0	0	0	0	0	0	54.72	0	0	12.2
2011	10	12	19	27	11	37	0	0	0	0	0	0	0	54.75	0	0	12.2
2011	10	12	19	37	11	37	0	0	0	0	0	0	0	54.79	0	0	12.2
2011	10	12	19	47	11	38	0	0	0	0	0	0	0	54.82	0	0	12.2
2011	10	12	19	57	11	37	0	0	0	0	0	0	0	54.86	0	0	12.2
2011	10	12	20	7	11	38	0	0	0	0	0	0	0	54.88	0	0	12.2
2011	10	12	20	17	11	38	0	0	0	0	0	0	0	54.91	0	0	12.2
2011	10	12	20	27	11	38	0	0	0	0	0	0	0	54.95	0	0	12.2
2011	10	12	20	37	11	37	0	0	0	0	0	0	0	54.99	0	0	12.2
2011	10	12	20	47	11	37	0	0	0	0	0	0	0	55	0	0	12.2
2011	10	12	20	57	11	37	0	0	0	0	0	0	0	55.04	0	0	12
2011	10	12	21	7	11	38	0	0	0	0	0	0	0	55.06	0	0	12
2011	10	12	21	17	11	37	0	0	0	0	0	0	0	55.09	0	0	12
2011	10	12	21	27	11	38	0	0	0	0	0	0	0	55.13	0	0	12
2011	10	12	21	37	11	36	0	0	0	0	0	0	0	55.15	0	0	12
2011	10	12	21	47	11	38	0	0	0	0	0	0	0	55.18	0	0	12
2011	10	12	21	57	11	37	0	0	0	0	0	0	0	55.2	0	0	12
2011	10	12	22	7	11	37	0	0	0	0	0	0	0	55.22	0	0	12
2011	10	12	22	17	11	38	0	0	0	0	0	0	0	55.24	0	0	12
2011	10	12	22	27	11	37	0	0	0	0	0	0	0	55.26	0	0	12
2011	10	12	22	37	11	38	0	0	0	0	0	0	0	55.27	0	0	12
2011	10	12	22	47	11	37	0	0	0	0	0	0	0	55.29	0	0	12
2011	10	12	22	57	11	37	0	0	0	0	0	0	0	55.31	0	0	12
2011	10	12	23	7	11	37	0	0	0	0	0	0	0	55.33	0	0	12
2011	10	12	23	17	11	37	0	0	0	0	0	0	0	55.33	0	0	12
2011	10	12	23	27	11	38	0	0	0	0	0	0	0	55.35	0	0	12
2011	10	12	23	37	11	38	0	0	0	0	0	0	0	55.35	0	0	12
2011	10	12	23	47	11	38	0	0	0	0	0	0	0	55.36	0	0	12
2011	10	12	23	57	11	38	0	0	0	0	0	0	0	55.36	0	0	12
2011	10	13	0	7	11	37	0	0	0	0	0	0	0	55.35	0	0	12
2011	10	13	0	17	11	38	0	0	0	0	0	0	0	55.35	0	0	12
2011	10	13	0	27	11	37	0	0	0	0	0	0	0	55.35	0	0	12
2011	10	13	0	37	11	38	0	0	0	0	0	0	0	55.35	0	0	12
2011	10	13	0	47	11	38	0	0	0	0	0	0	0	55.35	0	0	12
2011	10	13	0	57	11	38	0	0	0	0	0	0	0	55.33	0	0	12
2011	10	13	1	7	11	38	0	0	0	0	0	0	0	55.33	0	0	12
2011	10	13	1	17	11	38	0	0	0	0	0	0	0	55.33	0	0	12
2011	10	13	1	27	11	37	0	0	0	0	0	0	0	55.31	0	0	12
2011	10	13	1	37	11	38	0	0	0	0	0	0	0	55.29	0	0	12
2011	10	13	1	47	11	37	0	0	0	0	0	0	0	55.27	0	0	12
2011	10	13	1	57	11	37	0	0	0	0	0	0	0	55.27	0	0	12
2011	10	13	2	7	11	37	0	0	0	0	0	0	0	55.26	0	0	12
2011	10	13	2	17	11	37	0	0	0	0	0	0	0	55.24	0	0	12
2011	10	13	2	27	11	37	0	0	0	0	0	0	0	55.24	0	0	12
2011	10	13	2	37	11	38	0	0	0	0	0	0	0	55.22	0	0	12
2011	10	13	2	47	11	37	0	0	0	0	0	0	0	55.2	0	0	12

Mazourka (0354)

Year	Month	Day	Hour	Minute	Second	Noise3	IceDetection	Heading	Pitch	Roll	StdDevHeading	StdDevPitch	StdDevRoll	Temperature	Pressure	StdDevPressure	Voltage
2011	10	13	2	57	11	38	0	0	0	0	0	0	0	55.17	0	0	12
2011	10	13	3	7	11	38	0	0	0	0	0	0	0	55.17	0	0	12
2011	10	13	3	17	11	37	0	0	0	0	0	0	0	55.15	0	0	12
2011	10	13	3	27	11	37	0	0	0	0	0	0	0	55.13	0	0	12
2011	10	13	3	37	11	37	0	0	0	0	0	0	0	55.11	0	0	12
2011	10	13	3	47	11	37	0	0	0	0	0	0	0	55.09	0	0	12
2011	10	13	3	57	11	38	0	0	0	0	0	0	0	55.08	0	0	12
2011	10	13	4	7	11	38	0	0	0	0	0	0	0	55.06	0	0	12
2011	10	13	4	17	11	36	0	0	0	0	0	0	0	55.02	0	0	12
2011	10	13	4	27	11	38	0	0	0	0	0	0	0	55.02	0	0	12
2011	10	13	4	37	11	37	0	0	0	0	0	0	0	55	0	0	12
2011	10	13	4	47	11	37	0	0	0	0	0	0	0	54.97	0	0	12
2011	10	13	4	57	11	38	0	0	0	0	0	0	0	54.95	0	0	12
2011	10	13	5	7	11	38	0	0	0	0	0	0	0	54.93	0	0	11.8
2011	10	13	5	17	11	38	0	0	0	0	0	0	0	54.91	0	0	11.8
2011	10	13	5	27	11	37	0	0	0	0	0	0	0	54.9	0	0	11.8
2011	10	13	5	37	11	37	0	0	0	0	0	0	0	54.88	0	0	11.8
2011	10	13	5	47	11	37	0	0	0	0	0	0	0	54.86	0	0	11.8
2011	10	13	5	57	11	38	0	0	0	0	0	0	0	54.82	0	0	11.8
2011	10	13	6	7	11	37	0	0	0	0	0	0	0	54.81	0	0	11.8
2011	10	13	6	17	11	38	0	0	0	0	0	0	0	54.79	0	0	11.8
2011	10	13	6	27	11	38	0	0	0	0	0	0	0	54.77	0	0	11.8
2011	10	13	6	37	11	38	0	0	0	0	0	0	0	54.75	0	0	11.8
2011	10	13	6	47	11	38	0	0	0	0	0	0	0	54.72	0	0	11.8
2011	10	13	6	57	11	37	0	0	0	0	0	0	0	54.68	0	0	11.8
2011	10	13	7	7	11	37	0	0	0	0	0	0	0	54.66	0	0	11.8
2011	10	13	7	17	11	37	0	0	0	0	0	0	0	54.64	0	0	11.8
2011	10	13	7	27	11	38	0	0	0	0	0	0	0	54.63	0	0	11.8
2011	10	13	7	37	11	37	0	0	0	0	0	0	0	54.59	0	0	11.8
2011	10	13	7	47	11	38	0	0	0	0	0	0	0	54.57	0	0	12.2
2011	10	13	7	57	11	37	0	0	0	0	0	0	0	54.55	0	0	12.4
2011	10	13	8	7	11	38	0	0	0	0	0	0	0	54.54	0	0	12.6
2011	10	13	8	17	11	37	0	0	0	0	0	0	0	54.52	0	0	12.8
2011	10	13	8	27	11	38	0	0	0	0	0	0	0	54.52	0	0	13
2011	10	13	8	37	11	38	0	0	0	0	0	0	0	54.52	0	0	13.2
2011	10	13	8	47	11	37	0	0	0	0	0	0	0	54.52	0	0	13.2
2011	10	13	8	57	11	38	0	0	0	0	0	0	0	54.52	0	0	13.4
2011	10	13	9	7	11	37	0	0	0	0	0	0	0	54.54	0	0	13.4
2011	10	13	9	17	11	37	0	0	0	0	0	0	0	54.55	0	0	13.4
2011	10	13	9	27	11	38	0	0	0	0	0	0	0	54.57	0	0	13.6
2011	10	13	9	37	11	37	0	0	0	0	0	0	0	54.59	0	0	13.4
2011	10	13	9	47	11	37	0	0	0	0	0	0	0	54.61	0	0	13.4
2011	10	13	9	57	11	38	0	0	0	0	0	0	0	54.63	0	0	13.4
2011	10	13	10	7	11	37	0	0	0	0	0	0	0	54.64	0	0	13.4
2011	10	13	10	17	11	38	0	0	0	0	0	0	0	54.66	0	0	13.4
2011	10	13	10	27	11	38	0	0	0	0	0	0	0	54.7	0	0	13.4

Mazourka (0354)

Year	Month	Day	Hour	Minute	Second	Noise3	IceDetection	Heading	Pitch	Roll	StdDevHeading	StdDevPitch	StdDevRoll	Temperature	Pressure	StdDevPressure	Voltage
2011	10	13	10	37	11	37	0	0	0	0	0	0	0	54.72	0	0	13.4
2011	10	13	10	47	11	37	0	0	0	0	0	0	0	54.75	0	0	13.4
2011	10	13	10	57	11	38	0	0	0	0	0	0	0	54.77	0	0	13.2
2011	10	13	11	7	11	37	0	0	0	0	0	0	0	54.81	0	0	13.2
2011	10	13	11	17	11	38	0	0	0	0	0	0	0	54.84	0	0	13.2
2011	10	13	11	27	11	38	0	0	0	0	0	0	0	54.86	0	0	13.2
2011	10	13	11	37	11	38	0	0	0	0	0	0	0	54.9	0	0	13.2
2011	10	13	11	47	11	37	0	0	0	0	0	0	0	54.93	0	0	13.2
2011	10	13	11	57	11	38	0	0	0	0	0	0	0	54.97	0	0	13.2
2011	10	13	12	7	11	37	0	0	0	0	0	0	0	54.99	0	0	13.2
2011	10	13	12	17	11	37	0	0	0	0	0	0	0	55.02	0	0	13.2
2011	10	13	12	27	11	38	0	0	0	0	0	0	0	55.06	0	0	13.2
2011	10	13	12	37	11	38	0	0	0	0	0	0	0	55.09	0	0	13.2
2011	10	13	12	47	11	37	0	0	0	0	0	0	0	55.13	0	0	13.2
2011	10	13	12	57	11	37	0	0	0	0	0	0	0	55.15	0	0	13.2
2011	10	13	13	7	11	38	0	0	0	0	0	0	0	55.18	0	0	13.2
2011	10	13	13	17	11	38	0	0	0	0	0	0	0	55.2	0	0	13.2
2011	10	13	13	27	11	37	0	0	0	0	0	0	0	55.22	0	0	13.2
2011	10	13	13	37	11	38	0	0	0	0	0	0	0	55.24	0	0	13.2
2011	10	13	13	47	11	38	0	0	0	0	0	0	0	55.26	0	0	13.2
2011	10	13	13	57	11	37	0	0	0	0	0	0	0	55.27	0	0	13.2
2011	10	13	14	7	11	37	0	0	0	0	0	0	0	55.27	0	0	13.2
2011	10	13	14	17	11	37	0	0	0	0	0	0	0	55.29	0	0	13.2
2011	10	13	14	27	11	38	0	0	0	0	0	0	0	55.31	0	0	13.2
2011	10	13	14	37	11	39	0	0	0	0	0	0	0	55.31	0	0	13.2
2011	10	13	14	47	11	37	0	0	0	0	0	0	0	55.33	0	0	13.2
2011	10	13	14	57	11	37	0	0	0	0	0	0	0	55.35	0	0	13.2
2011	10	13	15	7	11	37	0	0	0	0	0	0	0	55.35	0	0	13
2011	10	13	15	17	11	37	0	0	0	0	0	0	0	55.35	0	0	13
2011	10	13	15	27	11	37	0	0	0	0	0	0	0	55.35	0	0	13
2011	10	13	15	37	11	38	0	0	0	0	0	0	0	55.36	0	0	13
2011	10	13	15	47	11	38	0	0	0	0	0	0	0	55.35	0	0	13
2011	10	13	15	57	11	38	0	0	0	0	0	0	0	55.36	0	0	12.8
2011	10	13	16	7	11	38	0	0	0	0	0	0	0	55.35	0	0	12.8
2011	10	13	16	17	11	37	0	0	0	0	0	0	0	55.35	0	0	12.8
2011	10	13	16	27	11	38	0	0	0	0	0	0	0	55.35	0	0	12.6
2011	10	13	16	37	11	38	0	0	0	0	0	0	0	55.35	0	0	12.6
2011	10	13	16	47	11	37	0	0	0	0	0	0	0	55.36	0	0	12.6
2011	10	13	16	57	11	38	0	0	0	0	0	0	0	55.35	0	0	12.4
2011	10	13	17	7	11	37	0	0	0	0	0	0	0	55.35	0	0	12.4
2011	10	13	17	17	11	37	0	0	0	0	0	0	0	55.35	0	0	12.4
2011	10	13	17	27	11	37	0	0	0	0	0	0	0	55.35	0	0	12.4
2011	10	13	17	37	11	38	0	0	0	0	0	0	0	55.35	0	0	12.2
2011	10	13	17	47	11	37	0	0	0	0	0	0	0	55.35	0	0	12.2
2011	10	13	17	57	11	38	0	0	0	0	0	0	0	55.36	0	0	12.2
2011	10	13	18	7	11	38	0	0	0	0	0	0	0	55.38	0	0	12.2

Mazourka (0354)

Year	Month	Day	Hour	Minute	Second	Noise3	IceDetection	Heading	Pitch	Roll	StdDevHeading	StdDevPitch	StdDevRoll	Temperature	Pressure	StdDevPressure	Voltage
2011	10	13	18	17	11	38	0	0	0	0	0	0	0	55.4	0	0	12.2
2011	10	13	18	27	11	37	0	0	0	0	0	0	0	55.42	0	0	12.2
2011	10	13	18	37	11	38	0	0	0	0	0	0	0	55.44	0	0	12.2
2011	10	13	18	47	11	38	0	0	0	0	0	0	0	55.47	0	0	12.2
2011	10	13	18	57	11	37	0	0	0	0	0	0	0	55.49	0	0	12.2
2011	10	13	19	7	11	37	0	0	0	0	0	0	0	55.53	0	0	12.2
2011	10	13	19	17	11	37	0	0	0	0	0	0	0	55.54	0	0	12.2
2011	10	13	19	27	11	37	0	0	0	0	0	0	0	55.58	0	0	12.2
2011	10	13	19	37	11	37	0	0	0	0	0	0	0	55.62	0	0	12.2
2011	10	13	19	47	11	37	0	0	0	0	0	0	0	55.63	0	0	12.2
2011	10	13	19	57	11	37	0	0	0	0	0	0	0	55.67	0	0	12.2
2011	10	13	20	7	11	37	0	0	0	0	0	0	0	55.69	0	0	12.2
2011	10	13	20	17	11	37	0	0	0	0	0	0	0	55.71	0	0	12.2
2011	10	13	20	27	11	37	0	0	0	0	0	0	0	55.74	0	0	12.2
2011	10	13	20	37	11	37	0	0	0	0	0	0	0	55.78	0	0	12.2
2011	10	13	20	47	11	36	0	0	0	0	0	0	0	55.8	0	0	12.2
2011	10	13	20	57	11	37	0	0	0	0	0	0	0	55.81	0	0	12.2
2011	10	13	21	7	11	37	0	0	0	0	0	0	0	55.85	0	0	12.2
2011	10	13	21	17	11	38	0	0	0	0	0	0	0	55.87	0	0	12.2
2011	10	13	21	27	11	38	0	0	0	0	0	0	0	55.9	0	0	12.2
2011	10	13	21	37	11	38	0	0	0	0	0	0	0	55.92	0	0	12.2
2011	10	13	21	47	11	38	0	0	0	0	0	0	0	55.94	0	0	12.2
2011	10	13	21	57	11	37	0	0	0	0	0	0	0	55.98	0	0	12.2
2011	10	13	22	7	11	37	0	0	0	0	0	0	0	55.98	0	0	12
2011	10	13	22	17	11	38	0	0	0	0	0	0	0	56.01	0	0	12
2011	10	13	22	27	11	37	0	0	0	0	0	0	0	56.03	0	0	12
2011	10	13	22	37	11	37	0	0	0	0	0	0	0	56.03	0	0	12
2011	10	13	22	47	11	37	0	0	0	0	0	0	0	56.05	0	0	12
2011	10	13	22	57	11	37	0	0	0	0	0	0	0	56.07	0	0	12
2011	10	13	23	7	11	37	0	0	0	0	0	0	0	56.07	0	0	12
2011	10	13	23	17	11	38	0	0	0	0	0	0	0	56.07	0	0	12
2011	10	13	23	27	11	38	0	0	0	0	0	0	0	56.07	0	0	12
2011	10	13	23	37	11	37	0	0	0	0	0	0	0	56.07	0	0	12
2011	10	13	23	47	11	37	0	0	0	0	0	0	0	56.07	0	0	12
2011	10	13	23	57	11	37	0	0	0	0	0	0	0	56.07	0	0	12
2011	10	14	0	7	11	37	0	0	0	0	0	0	0	56.07	0	0	12
2011	10	14	0	17	11	37	0	0	0	0	0	0	0	56.05	0	0	12
2011	10	14	0	27	11	37	0	0	0	0	0	0	0	56.05	0	0	12
2011	10	14	0	37	11	37	0	0	0	0	0	0	0	56.03	0	0	12
2011	10	14	0	47	11	37	0	0	0	0	0	0	0	56.01	0	0	12
2011	10	14	0	57	11	37	0	0	0	0	0	0	0	55.99	0	0	12
2011	10	14	1	7	11	37	0	0	0	0	0	0	0	55.99	0	0	12
2011	10	14	1	17	11	38	0	0	0	0	0	0	0	55.98	0	0	12
2011	10	14	1	27	11	37	0	0	0	0	0	0	0	55.96	0	0	12
2011	10	14	1	37	11	37	0	0	0	0	0	0	0	55.94	0	0	12
2011	10	14	1	47	11	38	0	0	0	0	0	0	0	55.94	0	0	12

Mazourka (0354)

Year	Month	Day	Hour	Minute	Second	Noise3	IceDetection	Heading	Pitch	Roll	StdDevHeading	StdDevPitch	StdDevRoll	Temperature	Pressure	StdDevPressure	Voltage
2011	10	14	1	57	11	37	0	0	0	0	0	0	0	55.92	0	0	12
2011	10	14	2	7	11	37	0	0	0	0	0	0	0	55.89	0	0	12
2011	10	14	2	17	11	38	0	0	0	0	0	0	0	55.85	0	0	12
2011	10	14	2	27	11	38	0	0	0	0	0	0	0	55.83	0	0	12
2011	10	14	2	37	11	37	0	0	0	0	0	0	0	55.81	0	0	12
2011	10	14	2	47	11	37	0	0	0	0	0	0	0	55.8	0	0	12
2011	10	14	2	57	11	37	0	0	0	0	0	0	0	55.76	0	0	12
2011	10	14	3	7	11	38	0	0	0	0	0	0	0	55.74	0	0	12
2011	10	14	3	17	11	37	0	0	0	0	0	0	0	55.71	0	0	12
2011	10	14	3	27	11	38	0	0	0	0	0	0	0	55.69	0	0	12
2011	10	14	3	37	11	37	0	0	0	0	0	0	0	55.67	0	0	12
2011	10	14	3	47	11	38	0	0	0	0	0	0	0	55.67	0	0	12
2011	10	14	3	57	11	38	0	0	0	0	0	0	0	55.62	0	0	12
2011	10	14	4	7	11	38	0	0	0	0	0	0	0	55.62	0	0	12
2011	10	14	4	17	11	37	0	0	0	0	0	0	0	55.58	0	0	12
2011	10	14	4	27	11	37	0	0	0	0	0	0	0	55.56	0	0	12
2011	10	14	4	37	11	38	0	0	0	0	0	0	0	55.53	0	0	12
2011	10	14	4	47	11	37	0	0	0	0	0	0	0	55.51	0	0	12
2011	10	14	4	57	11	37	0	0	0	0	0	0	0	55.49	0	0	12
2011	10	14	5	7	11	37	0	0	0	0	0	0	0	55.47	0	0	12
2011	10	14	5	17	11	38	0	0	0	0	0	0	0	55.45	0	0	12
2011	10	14	5	27	11	38	0	0	0	0	0	0	0	55.42	0	0	12
2011	10	14	5	37	11	37	0	0	0	0	0	0	0	55.38	0	0	12
2011	10	14	5	47	11	38	0	0	0	0	0	0	0	55.36	0	0	12
2011	10	14	5	57	11	38	0	0	0	0	0	0	0	55.33	0	0	12
2011	10	14	6	7	11	38	0	0	0	0	0	0	0	55.31	0	0	11.8
2011	10	14	6	17	11	37	0	0	0	0	0	0	0	55.29	0	0	12
2011	10	14	6	27	11	38	0	0	0	0	0	0	0	55.27	0	0	12
2011	10	14	6	37	11	37	0	0	0	0	0	0	0	55.24	0	0	12
2011	10	14	6	47	11	37	0	0	0	0	0	0	0	55.2	0	0	12
2011	10	14	6	57	11	37	0	0	0	0	0	0	0	55.18	0	0	12
2011	10	14	7	7	11	38	0	0	0	0	0	0	0	55.13	0	0	11.8
2011	10	14	7	17	11	37	0	0	0	0	0	0	0	55.11	0	0	12
2011	10	14	7	27	11	38	0	0	0	0	0	0	0	55.08	0	0	12
2011	10	14	7	37	11	37	0	0	0	0	0	0	0	55.08	0	0	12
2011	10	14	7	47	11	37	0	0	0	0	0	0	0	55.06	0	0	12.2
2011	10	14	7	57	11	37	0	0	0	0	0	0	0	55.02	0	0	12.4
2011	10	14	8	7	11	38	0	0	0	0	0	0	0	55	0	0	12.6
2011	10	14	8	17	11	38	0	0	0	0	0	0	0	54.97	0	0	12.8
2011	10	14	8	27	11	37	0	0	0	0	0	0	0	54.97	0	0	13
2011	10	14	8	37	11	37	0	0	0	0	0	0	0	54.95	0	0	13.2
2011	10	14	8	47	11	37	0	0	0	0	0	0	0	54.95	0	0	13.2
2011	10	14	8	57	11	38	0	0	0	0	0	0	0	54.95	0	0	13.4
2011	10	14	9	7	11	37	0	0	0	0	0	0	0	54.95	0	0	13.6
2011	10	14	9	17	11	38	0	0	0	0	0	0	0	54.95	0	0	13.6
2011	10	14	9	27	11	38	0	0	0	0	0	0	0	54.97	0	0	13.4

Mazourka (0354)

Year	Month	Day	Hour	Minute	Second	Noise3	IceDetection	Heading	Pitch	Roll	StdDevHeading	StdDevPitch	StdDevRoll	Temperature	Pressure	StdDevPressure	Voltage
2011	10	14	9	37	11	37	0	0	0	0	0	0	0	54.99	0	0	13.4
2011	10	14	9	47	11	38	0	0	0	0	0	0	0	54.99	0	0	13.4
2011	10	14	9	57	11	38	0	0	0	0	0	0	0	54.99	0	0	13.4
2011	10	14	10	7	11	38	0	0	0	0	0	0	0	55	0	0	13.4
2011	10	14	10	17	11	37	0	0	0	0	0	0	0	55	0	0	13.4
2011	10	14	10	27	11	37	0	0	0	0	0	0	0	55.02	0	0	13.4
2011	10	14	10	37	11	37	0	0	0	0	0	0	0	55.06	0	0	13.4
2011	10	14	10	47	11	37	0	0	0	0	0	0	0	55.08	0	0	13.4
2011	10	14	10	57	11	38	0	0	0	0	0	0	0	55.11	0	0	13.2
2011	10	14	11	7	11	38	0	0	0	0	0	0	0	55.13	0	0	13.2
2011	10	14	11	17	11	37	0	0	0	0	0	0	0	55.13	0	0	13.2
2011	10	14	11	27	11	38	0	0	0	0	0	0	0	55.15	0	0	13.2
2011	10	14	11	37	11	37	0	0	0	0	0	0	0	55.18	0	0	13.2
2011	10	14	11	47	11	38	0	0	0	0	0	0	0	55.22	0	0	13.2
2011	10	14	11	57	11	38	0	0	0	0	0	0	0	55.24	0	0	13.2
2011	10	14	12	7	11	38	0	0	0	0	0	0	0	55.27	0	0	13.2
2011	10	14	12	17	11	37	0	0	0	0	0	0	0	55.27	0	0	13.2
2011	10	14	12	27	11	38	0	0	0	0	0	0	0	55.27	0	0	13.2
2011	10	14	12	37	11	38	0	0	0	0	0	0	0	55.29	0	0	13.2
2011	10	14	12	47	11	37	0	0	0	0	0	0	0	55.31	0	0	13.2
2011	10	14	12	57	11	38	0	0	0	0	0	0	0	55.31	0	0	13.2
2011	10	14	13	7	11	38	0	0	0	0	0	0	0	55.35	0	0	13.2
2011	10	14	13	17	11	38	0	0	0	0	0	0	0	55.35	0	0	13.2
2011	10	14	13	27	11	37	0	0	0	0	0	0	0	55.36	0	0	13.2
2011	10	14	13	37	11	38	0	0	0	0	0	0	0	55.36	0	0	13.2
2011	10	14	13	47	11	37	0	0	0	0	0	0	0	55.36	0	0	13.2
2011	10	14	13	57	11	37	0	0	0	0	0	0	0	55.38	0	0	13.2
2011	10	14	14	7	11	38	0	0	0	0	0	0	0	55.4	0	0	13
2011	10	14	14	17	11	37	0	0	0	0	0	0	0	55.42	0	0	13
2011	10	14	14	27	11	37	0	0	0	0	0	0	0	55.42	0	0	13.2
2011	10	14	14	37	11	38	0	0	0	0	0	0	0	55.44	0	0	13.2
2011	10	14	14	47	11	37	0	0	0	0	0	0	0	55.47	0	0	13.2
2011	10	14	14	57	11	38	0	0	0	0	0	0	0	55.49	0	0	13.2
2011	10	14	15	7	11	38	0	0	0	0	0	0	0	55.51	0	0	13
2011	10	14	15	17	11	37	0	0	0	0	0	0	0	55.53	0	0	13
2011	10	14	15	27	11	37	0	0	0	0	0	0	0	55.51	0	0	12.8
2011	10	14	15	37	11	38	0	0	0	0	0	0	0	55.54	0	0	13
2011	10	14	15	47	11	37	0	0	0	0	0	0	0	55.54	0	0	13
2011	10	14	15	57	11	38	0	0	0	0	0	0	0	55.56	0	0	12.8
2011	10	14	16	7	11	37	0	0	0	0	0	0	0	55.58	0	0	12.6
2011	10	14	16	17	11	38	0	0	0	0	0	0	0	55.58	0	0	12.6
2011	10	14	16	27	11	38	0	0	0	0	0	0	0	55.58	0	0	12.6
2011	10	14	16	37	11	38	0	0	0	0	0	0	0	55.58	0	0	12.8
2011	10	14	16	47	11	38	0	0	0	0	0	0	0	55.6	0	0	12.6
2011	10	14	16	57	11	38	0	0	0	0	0	0	0	55.6	0	0	12.6
2011	10	14	17	7	11	37	0	0	0	0	0	0	0	55.62	0	0	12.4

Mazourka (0354)

Year	Month	Day	Hour	Minute	Second	Noise3	IceDetection	Heading	Pitch	Roll	StdDevHeading	StdDevPitch	StdDevRoll	Temperature	Pressure	StdDevPressure	Voltage
2011	10	14	17	17	11	38	0	0	0	0	0	0	0	55.63	0	0	12.4
2011	10	14	17	27	11	37	0	0	0	0	0	0	0	55.63	0	0	12.4
2011	10	14	17	37	11	37	0	0	0	0	0	0	0	55.65	0	0	12.4
2011	10	14	17	47	11	37	0	0	0	0	0	0	0	55.67	0	0	12.2
2011	10	14	17	57	11	37	0	0	0	0	0	0	0	55.67	0	0	12.2
2011	10	14	18	7	11	37	0	0	0	0	0	0	0	55.69	0	0	12.2
2011	10	14	18	17	11	38	0	0	0	0	0	0	0	55.71	0	0	12.2
2011	10	14	18	27	11	37	0	0	0	0	0	0	0	55.72	0	0	12.2
2011	10	14	18	37	11	37	0	0	0	0	0	0	0	55.76	0	0	12.2
2011	10	14	18	47	11	37	0	0	0	0	0	0	0	55.78	0	0	12.2
2011	10	14	18	57	11	38	0	0	0	0	0	0	0	55.8	0	0	12.2
2011	10	14	19	7	11	37	0	0	0	0	0	0	0	55.81	0	0	12.2
2011	10	14	19	17	11	37	0	0	0	0	0	0	0	55.85	0	0	12.2
2011	10	14	19	27	11	38	0	0	0	0	0	0	0	55.87	0	0	12.2
2011	10	14	19	37	11	37	0	0	0	0	0	0	0	55.9	0	0	12.2
2011	10	14	19	47	11	37	0	0	0	0	0	0	0	55.92	0	0	12.2
2011	10	14	19	57	11	37	0	0	0	0	0	0	0	55.94	0	0	12.2
2011	10	14	20	7	11	37	0	0	0	0	0	0	0	55.96	0	0	12.2
2011	10	14	20	17	11	39	0	0	0	0	0	0	0	55.99	0	0	12.2
2011	10	14	20	27	11	38	0	0	0	0	0	0	0	56.01	0	0	12.2
2011	10	14	20	37	11	37	0	0	0	0	0	0	0	56.03	0	0	12.2
2011	10	14	20	47	11	37	0	0	0	0	0	0	0	56.07	0	0	12.2
2011	10	14	20	57	11	37	0	0	0	0	0	0	0	56.08	0	0	12.2
2011	10	14	21	7	11	37	0	0	0	0	0	0	0	56.08	0	0	12.2
2011	10	14	21	17	11	38	0	0	0	0	0	0	0	56.12	0	0	12.2
2011	10	14	21	27	11	37	0	0	0	0	0	0	0	56.14	0	0	12.2
2011	10	14	21	37	11	37	0	0	0	0	0	0	0	56.16	0	0	12.2
2011	10	14	21	47	11	38	0	0	0	0	0	0	0	56.17	0	0	12.2
2011	10	14	21	57	11	37	0	0	0	0	0	0	0	56.17	0	0	12.2
2011	10	14	22	7	11	37	0	0	0	0	0	0	0	56.19	0	0	12
2011	10	14	22	17	11	37	0	0	0	0	0	0	0	56.21	0	0	12.2
2011	10	14	22	27	11	38	0	0	0	0	0	0	0	56.21	0	0	12.2
2011	10	14	22	37	11	37	0	0	0	0	0	0	0	56.23	0	0	12
2011	10	14	22	47	11	37	0	0	0	0	0	0	0	56.23	0	0	12
2011	10	14	22	57	11	38	0	0	0	0	0	0	0	56.25	0	0	12
2011	10	14	23	7	11	37	0	0	0	0	0	0	0	56.25	0	0	12
2011	10	14	23	17	11	38	0	0	0	0	0	0	0	56.25	0	0	12
2011	10	14	23	27	11	37	0	0	0	0	0	0	0	56.25	0	0	12
2011	10	14	23	37	11	37	0	0	0	0	0	0	0	56.25	0	0	12
2011	10	14	23	47	11	38	0	0	0	0	0	0	0	56.25	0	0	12
2011	10	14	23	57	11	38	0	0	0	0	0	0	0	56.25	0	0	12
2011	10	15	0	7	11	37	0	0	0	0	0	0	0	56.25	0	0	12
2011	10	15	0	17	11	38	0	0	0	0	0	0	0	56.25	0	0	12
2011	10	15	0	27	11	38	0	0	0	0	0	0	0	56.25	0	0	12
2011	10	15	0	37	11	37	0	0	0	0	0	0	0	56.23	0	0	12
2011	10	15	0	47	11	37	0	0	0	0	0	0	0	56.23	0	0	12

Mazourka (0354)

Year	Month	Day	Hour	Minute	Second	Noise3	IceDetection	Heading	Pitch	Roll	StdDevHeading	StdDevPitch	StdDevRoll	Temperature	Pressure	StdDevPressure	Voltage
2011	10	15	0	57	11	37	0	0	0	0	0	0	0	56.21	0	0	12
2011	10	15	1	7	11	37	0	0	0	0	0	0	0	56.19	0	0	12
2011	10	15	1	17	11	37	0	0	0	0	0	0	0	56.19	0	0	12
2011	10	15	1	27	11	37	0	0	0	0	0	0	0	56.17	0	0	12
2011	10	15	1	37	11	37	0	0	0	0	0	0	0	56.16	0	0	12
2011	10	15	1	47	11	38	0	0	0	0	0	0	0	56.16	0	0	12
2011	10	15	1	57	11	37	0	0	0	0	0	0	0	56.14	0	0	12
2011	10	15	2	7	11	37	0	0	0	0	0	0	0	56.12	0	0	12
2011	10	15	2	17	11	38	0	0	0	0	0	0	0	56.1	0	0	12
2011	10	15	2	27	11	38	0	0	0	0	0	0	0	56.08	0	0	12
2011	10	15	2	37	11	38	0	0	0	0	0	0	0	56.07	0	0	12
2011	10	15	2	47	11	37	0	0	0	0	0	0	0	56.05	0	0	12
2011	10	15	2	57	11	38	0	0	0	0	0	0	0	56.01	0	0	12
2011	10	15	3	7	11	37	0	0	0	0	0	0	0	55.99	0	0	12
2011	10	15	3	17	11	37	0	0	0	0	0	0	0	55.98	0	0	12
2011	10	15	3	27	11	37	0	0	0	0	0	0	0	55.96	0	0	12
2011	10	15	3	37	11	37	0	0	0	0	0	0	0	55.94	0	0	12
2011	10	15	3	47	11	38	0	0	0	0	0	0	0	55.92	0	0	12
2011	10	15	3	57	11	37	0	0	0	0	0	0	0	55.9	0	0	12
2011	10	15	4	7	11	37	0	0	0	0	0	0	0	55.89	0	0	12
2011	10	15	4	17	11	37	0	0	0	0	0	0	0	55.85	0	0	12
2011	10	15	4	27	11	37	0	0	0	0	0	0	0	55.83	0	0	12
2011	10	15	4	37	11	37	0	0	0	0	0	0	0	55.81	0	0	12
2011	10	15	4	47	11	37	0	0	0	0	0	0	0	55.8	0	0	12
2011	10	15	4	57	11	37	0	0	0	0	0	0	0	55.78	0	0	12
2011	10	15	5	7	11	37	0	0	0	0	0	0	0	55.74	0	0	12
2011	10	15	5	17	11	38	0	0	0	0	0	0	0	55.72	0	0	12
2011	10	15	5	27	11	37	0	0	0	0	0	0	0	55.69	0	0	12
2011	10	15	5	37	11	38	0	0	0	0	0	0	0	55.67	0	0	12
2011	10	15	5	47	11	38	0	0	0	0	0	0	0	55.65	0	0	12
2011	10	15	5	57	11	37	0	0	0	0	0	0	0	55.62	0	0	12
2011	10	15	6	7	11	37	0	0	0	0	0	0	0	55.6	0	0	11.8
2011	10	15	6	17	11	37	0	0	0	0	0	0	0	55.56	0	0	12
2011	10	15	6	27	11	37	0	0	0	0	0	0	0	55.54	0	0	12
2011	10	15	6	37	11	37	0	0	0	0	0	0	0	55.51	0	0	12
2011	10	15	6	47	11	37	0	0	0	0	0	0	0	55.49	0	0	12
2011	10	15	6	57	11	37	0	0	0	0	0	0	0	55.45	0	0	12
2011	10	15	7	7	11	38	0	0	0	0	0	0	0	55.42	0	0	12
2011	10	15	7	17	11	37	0	0	0	0	0	0	0	55.4	0	0	12
2011	10	15	7	27	11	37	0	0	0	0	0	0	0	55.38	0	0	12
2011	10	15	7	37	11	37	0	0	0	0	0	0	0	55.36	0	0	12
2011	10	15	7	47	11	37	0	0	0	0	0	0	0	55.31	0	0	12
2011	10	15	7	57	11	38	0	0	0	0	0	0	0	55.31	0	0	12.4
2011	10	15	8	7	11	37	0	0	0	0	0	0	0	55.27	0	0	12.6
2011	10	15	8	17	11	38	0	0	0	0	0	0	0	55.26	0	0	12.8
2011	10	15	8	27	11	37	0	0	0	0	0	0	0	55.26	0	0	13

Mazourka (0354)

Year	Month	Day	Hour	Minute	Second	Noise3	IceDetection	Heading	Pitch	Roll	StdDevHeading	StdDevPitch	StdDevRoll	Temperature	Pressure	StdDevPressure	Voltage
2011	10	15	8	37	11	37	0	0	0	0	0	0	0	55.26	0	0	13
2011	10	15	8	47	11	38	0	0	0	0	0	0	0	55.26	0	0	13.2
2011	10	15	8	57	11	37	0	0	0	0	0	0	0	55.26	0	0	13.4
2011	10	15	9	7	11	37	0	0	0	0	0	0	0	55.26	0	0	13.4
2011	10	15	9	17	11	37	0	0	0	0	0	0	0	55.26	0	0	13.6
2011	10	15	9	27	11	38	0	0	0	0	0	0	0	55.27	0	0	13.4
2011	10	15	9	37	11	37	0	0	0	0	0	0	0	55.29	0	0	13.4
2011	10	15	9	47	11	37	0	0	0	0	0	0	0	55.31	0	0	13.4
2011	10	15	9	57	11	38	0	0	0	0	0	0	0	55.31	0	0	13.2
2011	10	15	10	7	11	37	0	0	0	0	0	0	0	55.31	0	0	13.2
2011	10	15	10	17	11	37	0	0	0	0	0	0	0	55.33	0	0	13.2
2011	10	15	10	27	11	37	0	0	0	0	0	0	0	55.33	0	0	13
2011	10	15	10	37	11	38	0	0	0	0	0	0	0	55.33	0	0	13.4
2011	10	15	10	47	11	37	0	0	0	0	0	0	0	55.36	0	0	13.4
2011	10	15	10	57	11	38	0	0	0	0	0	0	0	55.4	0	0	13.4
2011	10	15	11	7	11	37	0	0	0	0	0	0	0	55.42	0	0	13.4
2011	10	15	11	17	11	37	0	0	0	0	0	0	0	55.42	0	0	13.4
2011	10	15	11	27	11	37	0	0	0	0	0	0	0	55.44	0	0	13.4
2011	10	15	11	37	11	37	0	0	0	0	0	0	0	55.45	0	0	13.2
2011	10	15	11	47	11	37	0	0	0	0	0	0	0	55.47	0	0	13.4
2011	10	15	11	57	11	38	0	0	0	0	0	0	0	55.49	0	0	13.4
2011	10	15	12	7	11	37	0	0	0	0	0	0	0	55.51	0	0	13.4
2011	10	15	12	17	11	37	0	0	0	0	0	0	0	55.53	0	0	13.4
2011	10	15	12	27	11	37	0	0	0	0	0	0	0	55.56	0	0	13.4
2011	10	15	12	37	11	38	0	0	0	0	0	0	0	55.6	0	0	13.4
2011	10	15	12	47	11	38	0	0	0	0	0	0	0	55.62	0	0	13.4
2011	10	15	12	57	11	38	0	0	0	0	0	0	0	55.65	0	0	13.2
2011	10	15	13	7	11	38	0	0	0	0	0	0	0	55.71	0	0	13.2
2011	10	15	13	17	11	37	0	0	0	0	0	0	0	55.74	0	0	13.2
2011	10	15	13	27	11	38	0	0	0	0	0	0	0	55.74	0	0	13.2
2011	10	15	13	37	11	37	0	0	0	0	0	0	0	55.76	0	0	13.2
2011	10	15	13	47	11	37	0	0	0	0	0	0	0	55.81	0	0	13.2
2011	10	15	13	57	11	37	0	0	0	0	0	0	0	55.85	0	0	13.2
2011	10	15	14	7	11	37	0	0	0	0	0	0	0	55.87	0	0	13.2
2011	10	15	14	17	11	37	0	0	0	0	0	0	0	55.89	0	0	13.2
2011	10	15	14	27	11	37	0	0	0	0	0	0	0	55.9	0	0	13.2
2011	10	15	14	37	11	37	0	0	0	0	0	0	0	55.92	0	0	13.2
2011	10	15	14	47	11	37	0	0	0	0	0	0	0	55.94	0	0	13.2
2011	10	15	14	57	11	37	0	0	0	0	0	0	0	55.94	0	0	13.2
2011	10	15	15	7	11	37	0	0	0	0	0	0	0	55.96	0	0	13.2
2011	10	15	15	17	11	37	0	0	0	0	0	0	0	55.98	0	0	13.2
2011	10	15	15	27	11	37	0	0	0	0	0	0	0	55.99	0	0	13.2
2011	10	15	15	37	11	38	0	0	0	0	0	0	0	55.99	0	0	13.2
2011	10	15	15	47	11	37	0	0	0	0	0	0	0	55.99	0	0	13.2
2011	10	15	15	57	11	37	0	0	0	0	0	0	0	55.99	0	0	13.2
2011	10	15	16	7	11	37	0	0	0	0	0	0	0	55.99	0	0	13

Mazourka (0354)

Year	Month	Day	Hour	Minute	Second	Noise3	IceDetection	Heading	Pitch	Roll	StdDevHeading	StdDevPitch	StdDevRoll	Temperature	Pressure	StdDevPressure	Voltage
2011	10	15	16	17	11	37	0	0	0	0	0	0	0	55.99	0	0	13
2011	10	15	16	27	11	37	0	0	0	0	0	0	0	55.99	0	0	12.8
2011	10	15	16	37	11	37	0	0	0	0	0	0	0	55.99	0	0	12.8
2011	10	15	16	47	11	38	0	0	0	0	0	0	0	55.99	0	0	12.6
2011	10	15	16	57	11	38	0	0	0	0	0	0	0	55.99	0	0	12.6
2011	10	15	17	7	11	37	0	0	0	0	0	0	0	55.99	0	0	12.4
2011	10	15	17	17	11	38	0	0	0	0	0	0	0	55.99	0	0	12.4
2011	10	15	17	27	11	37	0	0	0	0	0	0	0	55.98	0	0	12.4
2011	10	15	17	37	11	38	0	0	0	0	0	0	0	55.98	0	0	12.4
2011	10	15	17	47	11	37	0	0	0	0	0	0	0	55.99	0	0	12.2
2011	10	15	17	57	11	37	0	0	0	0	0	0	0	55.99	0	0	12.2
2011	10	15	18	7	11	37	0	0	0	0	0	0	0	56.03	0	0	12.2
2011	10	15	18	17	11	37	0	0	0	0	0	0	0	56.03	0	0	12.2
2011	10	15	18	27	11	38	0	0	0	0	0	0	0	56.05	0	0	12.2
2011	10	15	18	37	11	38	0	0	0	0	0	0	0	56.07	0	0	12.2
2011	10	15	18	47	11	38	0	0	0	0	0	0	0	56.08	0	0	12.2
2011	10	15	18	57	11	38	0	0	0	0	0	0	0	56.08	0	0	12.2
2011	10	15	19	7	11	37	0	0	0	0	0	0	0	56.12	0	0	12.2
2011	10	15	19	17	11	37	0	0	0	0	0	0	0	56.14	0	0	12.2
2011	10	15	19	27	11	38	0	0	0	0	0	0	0	56.16	0	0	12.2
2011	10	15	19	37	11	38	0	0	0	0	0	0	0	56.17	0	0	12.2
2011	10	15	19	47	11	37	0	0	0	0	0	0	0	56.19	0	0	12.2
2011	10	15	19	57	11	37	0	0	0	0	0	0	0	56.23	0	0	12.2
2011	10	15	20	7	11	37	0	0	0	0	0	0	0	56.25	0	0	12.2
2011	10	15	20	17	11	38	0	0	0	0	0	0	0	56.26	0	0	12.2
2011	10	15	20	27	11	38	0	0	0	0	0	0	0	56.28	0	0	12.2
2011	10	15	20	37	11	37	0	0	0	0	0	0	0	56.3	0	0	12.2
2011	10	15	20	47	11	37	0	0	0	0	0	0	0	56.32	0	0	12.2
2011	10	15	20	57	11	38	0	0	0	0	0	0	0	56.34	0	0	12.2
2011	10	15	21	7	11	38	0	0	0	0	0	0	0	56.35	0	0	12.2
2011	10	15	21	17	11	38	0	0	0	0	0	0	0	56.37	0	0	12.2
2011	10	15	21	27	11	38	0	0	0	0	0	0	0	56.39	0	0	12.2
2011	10	15	21	37	11	37	0	0	0	0	0	0	0	56.41	0	0	12.2
2011	10	15	21	47	11	38	0	0	0	0	0	0	0	56.43	0	0	12.2
2011	10	15	21	57	11	38	0	0	0	0	0	0	0	56.44	0	0	12.2
2011	10	15	22	7	11	37	0	0	0	0	0	0	0	56.46	0	0	12.2
2011	10	15	22	17	11	38	0	0	0	0	0	0	0	56.48	0	0	12.2
2011	10	15	22	27	11	37	0	0	0	0	0	0	0	56.5	0	0	12.2
2011	10	15	22	37	11	38	0	0	0	0	0	0	0	56.5	0	0	12.2
2011	10	15	22	47	11	37	0	0	0	0	0	0	0	56.52	0	0	12
2011	10	15	22	57	11	37	0	0	0	0	0	0	0	56.53	0	0	12
2011	10	15	23	7	11	37	0	0	0	0	0	0	0	56.5	0	0	12
2011	10	15	23	17	11	37	0	0	0	0	0	0	0	56.5	0	0	12
2011	10	15	23	27	11	37	0	0	0	0	0	0	0	56.5	0	0	12
2011	10	15	23	37	11	37	0	0	0	0	0	0	0	56.48	0	0	12
2011	10	15	23	47	11	37	0	0	0	0	0	0	0	56.48	0	0	12

Mazourka (0354)

Year	Month	Day	Hour	Minute	Second	Noise3	IceDetection	Heading	Pitch	Roll	StdDevHeading	StdDevPitch	StdDevRoll	Temperature	Pressure	StdDevPressure	Voltage
2011	10	15	23	57	11	37	0	0	0	0	0	0	0	56.5	0	0	12
2011	10	16	0	7	11	37	0	0	0	0	0	0	0	56.48	0	0	12
2011	10	16	0	17	11	37	0	0	0	0	0	0	0	56.48	0	0	12
2011	10	16	0	27	11	37	0	0	0	0	0	0	0	56.46	0	0	12
2011	10	16	0	37	11	38	0	0	0	0	0	0	0	56.46	0	0	12
2011	10	16	0	47	11	37	0	0	0	0	0	0	0	56.44	0	0	12
2011	10	16	0	57	11	38	0	0	0	0	0	0	0	56.43	0	0	12
2011	10	16	1	7	11	37	0	0	0	0	0	0	0	56.41	0	0	12
2011	10	16	1	17	11	38	0	0	0	0	0	0	0	56.39	0	0	12
2011	10	16	1	27	11	37	0	0	0	0	0	0	0	56.39	0	0	12
2011	10	16	1	37	11	38	0	0	0	0	0	0	0	56.37	0	0	12
2011	10	16	1	47	11	38	0	0	0	0	0	0	0	56.37	0	0	12
2011	10	16	1	57	11	37	0	0	0	0	0	0	0	56.34	0	0	12
2011	10	16	2	7	11	38	0	0	0	0	0	0	0	56.32	0	0	12
2011	10	16	2	17	11	38	0	0	0	0	0	0	0	56.3	0	0	12
2011	10	16	2	27	11	38	0	0	0	0	0	0	0	56.28	0	0	12
2011	10	16	2	37	11	38	0	0	0	0	0	0	0	56.26	0	0	12
2011	10	16	2	47	11	37	0	0	0	0	0	0	0	56.25	0	0	12
2011	10	16	2	57	11	37	0	0	0	0	0	0	0	56.25	0	0	12
2011	10	16	3	7	11	37	0	0	0	0	0	0	0	56.23	0	0	12
2011	10	16	3	17	11	38	0	0	0	0	0	0	0	56.19	0	0	12
2011	10	16	3	27	11	37	0	0	0	0	0	0	0	56.17	0	0	12
2011	10	16	3	37	11	37	0	0	0	0	0	0	0	56.16	0	0	12
2011	10	16	3	47	11	38	0	0	0	0	0	0	0	56.14	0	0	12
2011	10	16	3	57	11	38	0	0	0	0	0	0	0	56.12	0	0	12
2011	10	16	4	7	11	38	0	0	0	0	0	0	0	56.08	0	0	12
2011	10	16	4	17	11	38	0	0	0	0	0	0	0	56.07	0	0	12
2011	10	16	4	27	11	38	0	0	0	0	0	0	0	56.07	0	0	12
2011	10	16	4	37	11	38	0	0	0	0	0	0	0	56.03	0	0	12
2011	10	16	4	47	11	38	0	0	0	0	0	0	0	56.01	0	0	12
2011	10	16	4	57	11	38	0	0	0	0	0	0	0	55.99	0	0	12
2011	10	16	5	7	11	38	0	0	0	0	0	0	0	55.98	0	0	12
2011	10	16	5	17	11	38	0	0	0	0	0	0	0	55.94	0	0	12
2011	10	16	5	27	11	37	0	0	0	0	0	0	0	55.9	0	0	12
2011	10	16	5	37	11	37	0	0	0	0	0	0	0	55.89	0	0	12
2011	10	16	5	47	11	37	0	0	0	0	0	0	0	55.87	0	0	12
2011	10	16	5	57	11	37	0	0	0	0	0	0	0	55.85	0	0	12
2011	10	16	6	7	11	38	0	0	0	0	0	0	0	55.81	0	0	12
2011	10	16	6	17	11	37	0	0	0	0	0	0	0	55.8	0	0	12
2011	10	16	6	27	11	38	0	0	0	0	0	0	0	55.76	0	0	12
2011	10	16	6	37	11	37	0	0	0	0	0	0	0	55.72	0	0	12
2011	10	16	6	47	11	37	0	0	0	0	0	0	0	55.71	0	0	12
2011	10	16	6	57	11	37	0	0	0	0	0	0	0	55.69	0	0	12
2011	10	16	7	7	11	38	0	0	0	0	0	0	0	55.65	0	0	12
2011	10	16	7	17	11	37	0	0	0	0	0	0	0	55.63	0	0	12
2011	10	16	7	27	11	37	0	0	0	0	0	0	0	55.6	0	0	12

Mazourka (0354)

Year	Month	Day	Hour	Minute	Second	Noise3	IceDetection	Heading	Pitch	Roll	StdDevHeading	StdDevPitch	StdDevRoll	Temperature	Pressure	StdDevPressure	Voltage
2011	10	16	7	37	11	37	0	0	0	0	0	0	0	55.58	0	0	12
2011	10	16	7	47	11	38	0	0	0	0	0	0	0	55.54	0	0	12
2011	10	16	7	57	11	37	0	0	0	0	0	0	0	55.53	0	0	12.4
2011	10	16	8	7	11	38	0	0	0	0	0	0	0	55.51	0	0	12.6
2011	10	16	8	17	11	37	0	0	0	0	0	0	0	55.51	0	0	12.8
2011	10	16	8	27	11	38	0	0	0	0	0	0	0	55.53	0	0	13
2011	10	16	8	37	11	37	0	0	0	0	0	0	0	55.54	0	0	13.2
2011	10	16	8	47	11	38	0	0	0	0	0	0	0	55.56	0	0	13.2
2011	10	16	8	57	11	37	0	0	0	0	0	0	0	55.6	0	0	13.4
2011	10	16	9	7	11	37	0	0	0	0	0	0	0	55.62	0	0	13.4
2011	10	16	9	17	11	37	0	0	0	0	0	0	0	55.63	0	0	13.6
2011	10	16	9	27	11	37	0	0	0	0	0	0	0	55.65	0	0	13.4
2011	10	16	9	37	11	37	0	0	0	0	0	0	0	55.69	0	0	13.4
2011	10	16	9	47	11	37	0	0	0	0	0	0	0	55.72	0	0	13.4
2011	10	16	9	57	11	37	0	0	0	0	0	0	0	55.76	0	0	13.4
2011	10	16	10	7	11	38	0	0	0	0	0	0	0	55.8	0	0	13.4
2011	10	16	10	17	11	37	0	0	0	0	0	0	0	55.83	0	0	13.4
2011	10	16	10	27	11	37	0	0	0	0	0	0	0	55.87	0	0	13.4
2011	10	16	10	37	11	38	0	0	0	0	0	0	0	55.9	0	0	13.4
2011	10	16	10	47	11	37	0	0	0	0	0	0	0	55.94	0	0	13.4
2011	10	16	10	57	11	37	0	0	0	0	0	0	0	55.99	0	0	13.2
2011	10	16	11	7	11	37	0	0	0	0	0	0	0	56.05	0	0	13.2
2011	10	16	11	17	11	38	0	0	0	0	0	0	0	56.07	0	0	13.4
2011	10	16	11	27	11	38	0	0	0	0	0	0	0	56.1	0	0	13.4
2011	10	16	11	37	11	37	0	0	0	0	0	0	0	56.14	0	0	13.4
2011	10	16	11	47	11	38	0	0	0	0	0	0	0	56.17	0	0	13.2
2011	10	16	11	57	11	37	0	0	0	0	0	0	0	56.21	0	0	13.2
2011	10	16	12	7	11	37	0	0	0	0	0	0	0	56.25	0	0	13.2
2011	10	16	12	17	11	38	0	0	0	0	0	0	0	56.26	0	0	13.2
2011	10	16	12	27	11	38	0	0	0	0	0	0	0	56.3	0	0	13.2
2011	10	16	12	37	11	37	0	0	0	0	0	0	0	56.32	0	0	13.2
2011	10	16	12	47	11	38	0	0	0	0	0	0	0	56.34	0	0	13.2
2011	10	16	12	57	11	37	0	0	0	0	0	0	0	56.34	0	0	13.2
2011	10	16	13	7	11	38	0	0	0	0	0	0	0	56.37	0	0	13.2
2011	10	16	13	17	11	37	0	0	0	0	0	0	0	56.37	0	0	13.2
2011	10	16	13	27	11	37	0	0	0	0	0	0	0	56.37	0	0	13.2
2011	10	16	13	37	11	37	0	0	0	0	0	0	0	56.39	0	0	13.2
2011	10	16	13	47	11	38	0	0	0	0	0	0	0	56.41	0	0	13.2
2011	10	16	13	57	11	37	0	0	0	0	0	0	0	56.39	0	0	13.2
2011	10	16	14	7	11	37	0	0	0	0	0	0	0	56.39	0	0	13
2011	10	16	14	17	11	37	0	0	0	0	0	0	0	56.39	0	0	13
2011	10	16	14	27	11	37	0	0	0	0	0	0	0	56.37	0	0	13
2011	10	16	14	37	11	37	0	0	0	0	0	0	0	56.37	0	0	13
2011	10	16	14	47	11	37	0	0	0	0	0	0	0	56.37	0	0	13
2011	10	16	14	57	11	38	0	0	0	0	0	0	0	56.35	0	0	13
2011	10	16	15	7	11	36	0	0	0	0	0	0	0	56.34	0	0	13

Mazourka (0354)

Year	Month	Day	Hour	Minute	Second	Noise3	IceDetection	Heading	Pitch	Roll	StdDevHeading	StdDevPitch	StdDevRoll	Temperature	Pressure	StdDevPressure	Voltage
2011	10	16	15	17	11	38	0	0	0	0	0	0	0	56.32	0	0	13
2011	10	16	15	27	11	38	0	0	0	0	0	0	0	56.3	0	0	13
2011	10	16	15	37	11	38	0	0	0	0	0	0	0	56.28	0	0	13
2011	10	16	15	47	11	38	0	0	0	0	0	0	0	56.28	0	0	13
2011	10	16	15	57	11	38	0	0	0	0	0	0	0	56.25	0	0	13
2011	10	16	16	7	11	37	0	0	0	0	0	0	0	56.25	0	0	13
2011	10	16	16	17	11	37	0	0	0	0	0	0	0	56.25	0	0	13
2011	10	16	16	27	11	38	0	0	0	0	0	0	0	56.23	0	0	12.8
2011	10	16	16	37	11	38	0	0	0	0	0	0	0	56.21	0	0	12.8
2011	10	16	16	47	11	36	0	0	0	0	0	0	0	56.19	0	0	12.6
2011	10	16	16	57	11	37	0	0	0	0	0	0	0	56.16	0	0	12.6
2011	10	16	17	7	11	37	0	0	0	0	0	0	0	56.16	0	0	12.4
2011	10	16	17	17	11	37	0	0	0	0	0	0	0	56.16	0	0	12.4
2011	10	16	17	27	11	37	0	0	0	0	0	0	0	56.16	0	0	12.4
2011	10	16	17	37	11	37	0	0	0	0	0	0	0	56.17	0	0	12.4
2011	10	16	17	47	11	38	0	0	0	0	0	0	0	56.19	0	0	12.2
2011	10	16	17	57	11	37	0	0	0	0	0	0	0	56.21	0	0	12.2
2011	10	16	18	7	11	37	0	0	0	0	0	0	0	56.21	0	0	12.2
2011	10	16	18	17	11	37	0	0	0	0	0	0	0	56.25	0	0	12.2
2011	10	16	18	27	11	37	0	0	0	0	0	0	0	56.25	0	0	12.2
2011	10	16	18	37	11	38	0	0	0	0	0	0	0	56.26	0	0	12.2
2011	10	16	18	47	11	37	0	0	0	0	0	0	0	56.3	0	0	12.2
2011	10	16	18	57	11	38	0	0	0	0	0	0	0	56.32	0	0	12.2
2011	10	16	19	7	11	37	0	0	0	0	0	0	0	56.34	0	0	12.2
2011	10	16	19	17	11	38	0	0	0	0	0	0	0	56.35	0	0	12.2
2011	10	16	19	27	11	37	0	0	0	0	0	0	0	56.37	0	0	12.2
2011	10	16	19	37	11	37	0	0	0	0	0	0	0	56.41	0	0	12.2
2011	10	16	19	47	11	37	0	0	0	0	0	0	0	56.43	0	0	12.2
2011	10	16	19	57	11	37	0	0	0	0	0	0	0	56.44	0	0	12.2
2011	10	16	20	7	11	38	0	0	0	0	0	0	0	56.48	0	0	12.2
2011	10	16	20	17	11	37	0	0	0	0	0	0	0	56.5	0	0	12.2
2011	10	16	20	27	11	37	0	0	0	0	0	0	0	56.5	0	0	12.2
2011	10	16	20	37	11	38	0	0	0	0	0	0	0	56.53	0	0	12.2
2011	10	16	20	47	11	37	0	0	0	0	0	0	0	56.55	0	0	12.2
2011	10	16	20	57	11	37	0	0	0	0	0	0	0	56.57	0	0	12.2
2011	10	16	21	7	11	38	0	0	0	0	0	0	0	56.59	0	0	12.2
2011	10	16	21	17	11	37	0	0	0	0	0	0	0	56.61	0	0	12.2
2011	10	16	21	27	11	37	0	0	0	0	0	0	0	56.62	0	0	12.2
2011	10	16	21	37	11	37	0	0	0	0	0	0	0	56.64	0	0	12.2
2011	10	16	21	47	11	37	0	0	0	0	0	0	0	56.66	0	0	12.2
2011	10	16	21	57	11	37	0	0	0	0	0	0	0	56.68	0	0	12.2
2011	10	16	22	7	11	37	0	0	0	0	0	0	0	56.7	0	0	12.2
2011	10	16	22	17	11	38	0	0	0	0	0	0	0	56.7	0	0	12.2
2011	10	16	22	27	11	38	0	0	0	0	0	0	0	56.71	0	0	12.2
2011	10	16	22	37	11	37	0	0	0	0	0	0	0	56.73	0	0	12.2
2011	10	16	22	47	11	38	0	0	0	0	0	0	0	56.73	0	0	12

Mazourka (0354)

Year	Month	Day	Hour	Minute	Second	Noise3	IceDetection	Heading	Pitch	Roll	StdDevHeading	StdDevPitch	StdDevRoll	Temperature	Pressure	StdDevPressure	Voltage
2011	10	16	22	57	11	37	0	0	0	0	0	0	0	56.75	0	0	12
2011	10	16	23	7	11	37	0	0	0	0	0	0	0	56.77	0	0	12
2011	10	16	23	17	11	37	0	0	0	0	0	0	0	56.77	0	0	12
2011	10	16	23	27	11	37	0	0	0	0	0	0	0	56.77	0	0	12
2011	10	16	23	37	11	38	0	0	0	0	0	0	0	56.77	0	0	12
2011	10	16	23	47	11	37	0	0	0	0	0	0	0	56.79	0	0	12
2011	10	16	23	57	11	37	0	0	0	0	0	0	0	56.77	0	0	12
2011	10	17	0	7	11	37	0	0	0	0	0	0	0	56.77	0	0	12
2011	10	17	0	17	11	37	0	0	0	0	0	0	0	56.77	0	0	12
2011	10	17	0	27	11	38	0	0	0	0	0	0	0	56.77	0	0	12
2011	10	17	0	37	11	38	0	0	0	0	0	0	0	56.77	0	0	12
2011	10	17	0	47	11	37	0	0	0	0	0	0	0	56.77	0	0	12
2011	10	17	0	57	11	38	0	0	0	0	0	0	0	56.75	0	0	12
2011	10	17	1	7	11	37	0	0	0	0	0	0	0	56.75	0	0	12
2011	10	17	1	17	11	37	0	0	0	0	0	0	0	56.73	0	0	12
2011	10	17	1	27	11	37	0	0	0	0	0	0	0	56.71	0	0	12
2011	10	17	1	37	11	37	0	0	0	0	0	0	0	56.71	0	0	12
2011	10	17	1	47	11	38	0	0	0	0	0	0	0	56.71	0	0	12
2011	10	17	1	57	11	37	0	0	0	0	0	0	0	56.7	0	0	12
2011	10	17	2	7	11	37	0	0	0	0	0	0	0	56.7	0	0	12
2011	10	17	2	17	11	37	0	0	0	0	0	0	0	56.68	0	0	12
2011	10	17	2	27	11	37	0	0	0	0	0	0	0	56.68	0	0	12
2011	10	17	2	37	11	37	0	0	0	0	0	0	0	56.66	0	0	12
2011	10	17	2	47	11	37	0	0	0	0	0	0	0	56.64	0	0	12
2011	10	17	2	57	11	38	0	0	0	0	0	0	0	56.64	0	0	12
2011	10	17	3	7	11	38	0	0	0	0	0	0	0	56.62	0	0	12
2011	10	17	3	17	11	37	0	0	0	0	0	0	0	56.62	0	0	12
2011	10	17	3	27	11	37	0	0	0	0	0	0	0	56.62	0	0	12
2011	10	17	3	37	11	37	0	0	0	0	0	0	0	56.61	0	0	12
2011	10	17	3	47	11	38	0	0	0	0	0	0	0	56.59	0	0	12
2011	10	17	3	57	11	37	0	0	0	0	0	0	0	56.57	0	0	12
2011	10	17	4	7	11	37	0	0	0	0	0	0	0	56.57	0	0	12
2011	10	17	4	17	11	38	0	0	0	0	0	0	0	56.55	0	0	12
2011	10	17	4	27	11	37	0	0	0	0	0	0	0	56.55	0	0	12
2011	10	17	4	37	11	36	0	0	0	0	0	0	0	56.55	0	0	12
2011	10	17	4	47	11	37	0	0	0	0	0	0	0	56.53	0	0	12
2011	10	17	4	57	11	38	0	0	0	0	0	0	0	56.53	0	0	12
2011	10	17	5	7	11	37	0	0	0	0	0	0	0	56.52	0	0	12
2011	10	17	5	17	11	38	0	0	0	0	0	0	0	56.5	0	0	12
2011	10	17	5	27	11	37	0	0	0	0	0	0	0	56.48	0	0	12
2011	10	17	5	37	11	37	0	0	0	0	0	0	0	56.46	0	0	12
2011	10	17	5	47	11	38	0	0	0	0	0	0	0	56.44	0	0	12
2011	10	17	5	57	11	38	0	0	0	0	0	0	0	56.43	0	0	12
2011	10	17	6	7	11	37	0	0	0	0	0	0	0	56.43	0	0	12
2011	10	17	6	17	11	37	0	0	0	0	0	0	0	56.41	0	0	12
2011	10	17	6	27	11	37	0	0	0	0	0	0	0	56.41	0	0	12

Mazourka (0354)

Year	Month	Day	Hour	Minute	Second	Noise3	IceDetection	Heading	Pitch	Roll	StdDevHeading	StdDevPitch	StdDevRoll	Temperature	Pressure	StdDevPressure	Voltage
2011	10	17	6	37	11	37	0	0	0	0	0	0	0	56.37	0	0	12
2011	10	17	6	47	11	37	0	0	0	0	0	0	0	56.37	0	0	12
2011	10	17	6	57	11	38	0	0	0	0	0	0	0	56.35	0	0	12
2011	10	17	7	7	11	37	0	0	0	0	0	0	0	56.35	0	0	12
2011	10	17	7	17	11	37	0	0	0	0	0	0	0	56.34	0	0	12
2011	10	17	7	27	11	37	0	0	0	0	0	0	0	56.34	0	0	12
2011	10	17	7	37	11	38	0	0	0	0	0	0	0	56.32	0	0	12
2011	10	17	7	47	11	38	0	0	0	0	0	0	0	56.32	0	0	12
2011	10	17	7	57	11	38	0	0	0	0	0	0	0	56.3	0	0	12
2011	10	17	8	7	11	37	0	0	0	0	0	0	0	56.3	0	0	12
2011	10	17	8	17	11	37	0	0	0	0	0	0	0	56.28	0	0	12
2011	10	17	8	27	11	38	0	0	0	0	0	0	0	56.28	0	0	12.2
2011	10	17	8	37	11	38	0	0	0	0	0	0	0	56.35	0	0	12.8
2011	10	17	8	47	11	37	0	0	0	0	0	0	0	56.34	0	0	13
2011	10	17	8	57	11	38	0	0	0	0	0	0	0	56.39	0	0	13
2011	10	17	9	7	11	37	0	0	0	0	0	0	0	56.41	0	0	13.2
2011	10	17	9	17	11	37	0	0	0	0	0	0	0	56.44	0	0	13.2
2011	10	17	9	27	11	38	0	0	0	0	0	0	0	56.46	0	0	13.4
2011	10	17	9	37	11	37	0	0	0	0	0	0	0	56.48	0	0	13.4
2011	10	17	9	47	11	38	0	0	0	0	0	0	0	56.53	0	0	13.4
2011	10	17	9	57	11	37	0	0	0	0	0	0	0	56.57	0	0	13.4
2011	10	17	10	7	11	38	0	0	0	0	0	0	0	56.59	0	0	13.4
2011	10	17	10	17	11	37	0	0	0	0	0	0	0	56.62	0	0	13.4
2011	10	17	10	27	11	37	0	0	0	0	0	0	0	56.66	0	0	13.4
2011	10	17	10	37	11	38	0	0	0	0	0	0	0	56.68	0	0	13.4
2011	10	17	10	47	11	37	0	0	0	0	0	0	0	56.7	0	0	13.4
2011	10	17	10	57	11	38	0	0	0	0	0	0	0	56.73	0	0	13.4
2011	10	17	11	7	11	38	0	0	0	0	0	0	0	56.75	0	0	13.4
2011	10	17	11	17	11	37	0	0	0	0	0	0	0	56.79	0	0	13.4
2011	10	17	11	27	11	37	0	0	0	0	0	0	0	56.82	0	0	13.4
2011	10	17	11	37	11	38	0	0	0	0	0	0	0	56.86	0	0	13.4
2011	10	17	11	47	11	37	0	0	0	0	0	0	0	56.91	0	0	13.4
2011	10	17	11	57	11	37	0	0	0	0	0	0	0	56.95	0	0	13.4
2011	10	17	12	7	11	38	0	0	0	0	0	0	0	56.97	0	0	13.4
2011	10	17	12	17	11	37	0	0	0	0	0	0	0	57	0	0	13.4
2011	10	17	12	27	11	38	0	0	0	0	0	0	0	57.04	0	0	13.4
2011	10	17	12	37	11	38	0	0	0	0	0	0	0	57.07	0	0	13.4
2011	10	17	12	47	11	38	0	0	0	0	0	0	0	57.09	0	0	13.4
2011	10	17	12	57	11	37	0	0	0	0	0	0	0	57.13	0	0	13.4
2011	10	17	13	7	11	37	0	0	0	0	0	0	0	57.15	0	0	13.4
2011	10	17	13	17	11	38	0	0	0	0	0	0	0	57.15	0	0	13.4
2011	10	17	13	27	11	37	0	0	0	0	0	0	0	57.18	0	0	13.4
2011	10	17	13	37	11	38	0	0	0	0	0	0	0	57.18	0	0	13.4
2011	10	17	13	47	11	37	0	0	0	0	0	0	0	57.2	0	0	13.2
2011	10	17	13	57	11	38	0	0	0	0	0	0	0	57.2	0	0	13.2
2011	10	17	14	7	11	38	0	0	0	0	0	0	0	57.2	0	0	13.2

Mazourka (0354)

Year	Month	Day	Hour	Minute	Second	Noise3	IceDetection	Heading	Pitch	Roll	StdDevHeading	StdDevPitch	StdDevRoll	Temperature	Pressure	StdDevPressure	Voltage
2011	10	17	14	17	11	37	0	0	0	0	0	0	0	57.18	0	0	13.2
2011	10	17	14	27	11	37	0	0	0	0	0	0	0	57.2	0	0	13.2
2011	10	17	14	37	11	37	0	0	0	0	0	0	0	57.18	0	0	13.2
2011	10	17	14	47	11	37	0	0	0	0	0	0	0	57.2	0	0	13.2
2011	10	17	14	57	11	37	0	0	0	0	0	0	0	57.2	0	0	13.2
2011	10	17	15	7	11	37	0	0	0	0	0	0	0	57.2	0	0	13.2
2011	10	17	15	17	11	37	0	0	0	0	0	0	0	57.16	0	0	13.2
2011	10	17	15	27	11	37	0	0	0	0	0	0	0	57.18	0	0	13.2
2011	10	17	15	37	11	38	0	0	0	0	0	0	0	57.16	0	0	13.2
2011	10	17	15	47	11	37	0	0	0	0	0	0	0	57.15	0	0	13.2
2011	10	17	15	57	11	37	0	0	0	0	0	0	0	57.15	0	0	13
2011	10	17	16	7	11	37	0	0	0	0	0	0	0	57.15	0	0	13
2011	10	17	16	17	11	37	0	0	0	0	0	0	0	57.15	0	0	13
2011	10	17	16	27	11	37	0	0	0	0	0	0	0	57.15	0	0	13
2011	10	17	16	37	11	37	0	0	0	0	0	0	0	57.13	0	0	12.8
2011	10	17	16	47	11	38	0	0	0	0	0	0	0	57.11	0	0	12.6
2011	10	17	16	57	11	37	0	0	0	0	0	0	0	57.09	0	0	12.6
2011	10	17	17	7	11	37	0	0	0	0	0	0	0	57.11	0	0	12.4
2011	10	17	17	17	11	37	0	0	0	0	0	0	0	57.11	0	0	12.4
2011	10	17	17	27	11	37	0	0	0	0	0	0	0	57.13	0	0	12.4
2011	10	17	17	37	11	37	0	0	0	0	0	0	0	57.15	0	0	12.2
2011	10	17	17	47	11	37	0	0	0	0	0	0	0	57.16	0	0	12.2
2011	10	17	17	57	11	37	0	0	0	0	0	0	0	57.18	0	0	12.2
2011	10	17	18	7	11	36	0	0	0	0	0	0	0	57.2	0	0	12.2
2011	10	17	18	17	11	38	0	0	0	0	0	0	0	57.22	0	0	12.2
2011	10	17	18	27	11	37	0	0	0	0	0	0	0	57.24	0	0	12.2
2011	10	17	18	37	11	37	0	0	0	0	0	0	0	57.27	0	0	12.2
2011	10	17	18	47	11	37	0	0	0	0	0	0	0	57.31	0	0	12.2
2011	10	17	18	57	11	37	0	0	0	0	0	0	0	57.33	0	0	12.2
2011	10	17	19	7	11	37	0	0	0	0	0	0	0	57.36	0	0	12.2
2011	10	17	19	17	11	38	0	0	0	0	0	0	0	57.38	0	0	12.2
2011	10	17	19	27	11	37	0	0	0	0	0	0	0	57.4	0	0	12.2
2011	10	17	19	37	11	37	0	0	0	0	0	0	0	57.43	0	0	12.2
2011	10	17	19	47	11	37	0	0	0	0	0	0	0	57.45	0	0	12.2
2011	10	17	19	57	11	37	0	0	0	0	0	0	0	57.49	0	0	12.2
2011	10	17	20	7	11	37	0	0	0	0	0	0	0	57.51	0	0	12.2
2011	10	17	20	17	11	37	0	0	0	0	0	0	0	57.54	0	0	12.2
2011	10	17	20	27	11	37	0	0	0	0	0	0	0	57.56	0	0	12.2
2011	10	17	20	37	11	37	0	0	0	0	0	0	0	57.58	0	0	12.2
2011	10	17	20	47	11	37	0	0	0	0	0	0	0	57.6	0	0	12.2
2011	10	17	20	57	11	38	0	0	0	0	0	0	0	57.61	0	0	12.2
2011	10	17	21	7	11	37	0	0	0	0	0	0	0	57.65	0	0	12.2
2011	10	17	21	17	11	37	0	0	0	0	0	0	0	57.65	0	0	12.2
2011	10	17	21	27	11	37	0	0	0	0	0	0	0	57.67	0	0	12.2
2011	10	17	21	37	11	37	0	0	0	0	0	0	0	57.7	0	0	12.2
2011	10	17	21	47	11	37	0	0	0	0	0	0	0	57.7	0	0	12.2

Mazourka (0354)

Year	Month	Day	Hour	Minute	Second	Noise3	IceDetection	Heading	Pitch	Roll	StdDevHeading	StdDevPitch	StdDevRoll	Temperature	Pressure	StdDevPressure	Voltage
2011	10	17	21	57	11	37	0	0	0	0	0	0	0	57.7	0	0	12.2
2011	10	17	22	7	11	37	0	0	0	0	0	0	0	57.7	0	0	12
2011	10	17	22	17	11	37	0	0	0	0	0	0	0	57.74	0	0	12
2011	10	17	22	27	11	37	0	0	0	0	0	0	0	57.74	0	0	12
2011	10	17	22	37	11	37	0	0	0	0	0	0	0	57.74	0	0	12
2011	10	17	22	47	11	37	0	0	0	0	0	0	0	57.74	0	0	12
2011	10	17	22	57	11	37	0	0	0	0	0	0	0	57.76	0	0	12
2011	10	17	23	7	11	37	0	0	0	0	0	0	0	57.74	0	0	12
2011	10	17	23	17	11	38	0	0	0	0	0	0	0	57.74	0	0	12
2011	10	17	23	27	11	36	0	0	0	0	0	0	0	57.72	0	0	12
2011	10	17	23	37	11	37	0	0	0	0	0	0	0	57.72	0	0	12
2011	10	17	23	47	11	37	0	0	0	0	0	0	0	57.7	0	0	12
2011	10	17	23	57	11	36	0	0	0	0	0	0	0	57.7	0	0	12
2011	10	18	0	7	11	37	0	0	0	0	0	0	0	57.67	0	0	12
2011	10	18	0	17	11	38	0	0	0	0	0	0	0	57.67	0	0	12
2011	10	18	0	27	11	37	0	0	0	0	0	0	0	57.67	0	0	12
2011	10	18	0	37	11	37	0	0	0	0	0	0	0	57.63	0	0	12
2011	10	18	0	47	11	38	0	0	0	0	0	0	0	57.61	0	0	12
2011	10	18	0	57	11	37	0	0	0	0	0	0	0	57.58	0	0	12
2011	10	18	1	7	11	37	0	0	0	0	0	0	0	57.58	0	0	12
2011	10	18	1	17	11	37	0	0	0	0	0	0	0	57.54	0	0	12
2011	10	18	1	27	11	37	0	0	0	0	0	0	0	57.51	0	0	12
2011	10	18	1	37	11	37	0	0	0	0	0	0	0	57.49	0	0	12
2011	10	18	1	47	11	37	0	0	0	0	0	0	0	57.47	0	0	12
2011	10	18	1	57	11	37	0	0	0	0	0	0	0	57.43	0	0	12
2011	10	18	2	7	11	36	0	0	0	0	0	0	0	57.42	0	0	12
2011	10	18	2	17	11	37	0	0	0	0	0	0	0	57.38	0	0	12
2011	10	18	2	27	11	37	0	0	0	0	0	0	0	57.34	0	0	12
2011	10	18	2	37	11	38	0	0	0	0	0	0	0	57.33	0	0	12
2011	10	18	2	47	11	37	0	0	0	0	0	0	0	57.29	0	0	12
2011	10	18	2	57	11	37	0	0	0	0	0	0	0	57.25	0	0	12
2011	10	18	3	7	11	37	0	0	0	0	0	0	0	57.24	0	0	12
2011	10	18	3	17	11	37	0	0	0	0	0	0	0	57.2	0	0	12
2011	10	18	3	27	11	37	0	0	0	0	0	0	0	57.18	0	0	12
2011	10	18	3	37	11	37	0	0	0	0	0	0	0	57.16	0	0	12
2011	10	18	3	47	11	38	0	0	0	0	0	0	0	57.13	0	0	12
2011	10	18	3	57	11	37	0	0	0	0	0	0	0	57.11	0	0	12
2011	10	18	4	7	11	37	0	0	0	0	0	0	0	57.07	0	0	12
2011	10	18	4	17	11	37	0	0	0	0	0	0	0	57.04	0	0	12
2011	10	18	4	27	11	37	0	0	0	0	0	0	0	57.02	0	0	12
2011	10	18	4	37	11	38	0	0	0	0	0	0	0	56.98	0	0	12
2011	10	18	4	47	11	38	0	0	0	0	0	0	0	56.97	0	0	12
2011	10	18	4	57	11	37	0	0	0	0	0	0	0	56.93	0	0	12
2011	10	18	5	7	11	37	0	0	0	0	0	0	0	56.91	0	0	11.8
2011	10	18	5	17	11	37	0	0	0	0	0	0	0	56.88	0	0	12
2011	10	18	5	27	11	38	0	0	0	0	0	0	0	56.84	0	0	12

Mazourka (0354)

Year	Month	Day	Hour	Minute	Second	Noise3	IceDetection	Heading	Pitch	Roll	StdDevHeading	StdDevPitch	StdDevRoll	Temperature	Pressure	StdDevPressure	Voltage
2011	10	18	5	37	11	37	0	0	0	0	0	0	0	56.82	0	0	12
2011	10	18	5	47	11	38	0	0	0	0	0	0	0	56.8	0	0	12
2011	10	18	5	57	11	37	0	0	0	0	0	0	0	56.79	0	0	12
2011	10	18	6	7	11	37	0	0	0	0	0	0	0	56.75	0	0	12
2011	10	18	6	17	11	38	0	0	0	0	0	0	0	56.71	0	0	12
2011	10	18	6	27	11	38	0	0	0	0	0	0	0	56.68	0	0	12
2011	10	18	6	37	11	38	0	0	0	0	0	0	0	56.64	0	0	12
2011	10	18	6	47	11	37	0	0	0	0	0	0	0	56.62	0	0	12
2011	10	18	6	57	11	38	0	0	0	0	0	0	0	56.61	0	0	12
2011	10	18	7	7	11	37	0	0	0	0	0	0	0	56.57	0	0	11.8
2011	10	18	7	17	11	37	0	0	0	0	0	0	0	56.55	0	0	12
2011	10	18	7	27	11	37	0	0	0	0	0	0	0	56.52	0	0	12
2011	10	18	7	37	11	37	0	0	0	0	0	0	0	56.5	0	0	12
2011	10	18	7	47	11	38	0	0	0	0	0	0	0	56.44	0	0	12
2011	10	18	7	57	11	37	0	0	0	0	0	0	0	56.44	0	0	12.4
2011	10	18	8	7	11	38	0	0	0	0	0	0	0	56.43	0	0	12.6
2011	10	18	8	17	11	37	0	0	0	0	0	0	0	56.41	0	0	12.8
2011	10	18	8	27	11	38	0	0	0	0	0	0	0	56.43	0	0	13
2011	10	18	8	37	11	37	0	0	0	0	0	0	0	56.44	0	0	13.2
2011	10	18	8	47	11	37	0	0	0	0	0	0	0	56.44	0	0	13.4
2011	10	18	8	57	11	38	0	0	0	0	0	0	0	56.48	0	0	13.4
2011	10	18	9	7	11	38	0	0	0	0	0	0	0	56.52	0	0	13.6
2011	10	18	9	17	11	38	0	0	0	0	0	0	0	56.53	0	0	13.6
2011	10	18	9	27	11	37	0	0	0	0	0	0	0	56.55	0	0	13.6
2011	10	18	9	37	11	37	0	0	0	0	0	0	0	56.57	0	0	13.6
2011	10	18	9	47	11	37	0	0	0	0	0	0	0	56.61	0	0	13.6
2011	10	18	9	57	11	38	0	0	0	0	0	0	0	56.64	0	0	13.4
2011	10	18	10	7	11	37	0	0	0	0	0	0	0	56.66	0	0	13.4
2011	10	18	10	17	11	38	0	0	0	0	0	0	0	56.7	0	0	13.4
2011	10	18	10	27	11	38	0	0	0	0	0	0	0	56.73	0	0	13.4
2011	10	18	10	37	11	37	0	0	0	0	0	0	0	56.77	0	0	13.4
2011	10	18	10	47	11	38	0	0	0	0	0	0	0	56.8	0	0	13.4
2011	10	18	10	57	11	37	0	0	0	0	0	0	0	56.84	0	0	13.4
2011	10	18	11	7	11	37	0	0	0	0	0	0	0	56.89	0	0	13.4
2011	10	18	11	17	11	38	0	0	0	0	0	0	0	56.89	0	0	13.4
2011	10	18	11	27	11	38	0	0	0	0	0	0	0	56.95	0	0	13.4
2011	10	18	11	37	11	36	0	0	0	0	0	0	0	57	0	0	13.4
2011	10	18	11	47	11	36	0	0	0	0	0	0	0	57.02	0	0	13.4
2011	10	18	11	57	11	38	0	0	0	0	0	0	0	57.04	0	0	13.4
2011	10	18	12	7	11	38	0	0	0	0	0	0	0	57.09	0	0	13.2
2011	10	18	12	17	11	37	0	0	0	0	0	0	0	57.13	0	0	13.4
2011	10	18	12	27	11	37	0	0	0	0	0	0	0	57.15	0	0	13.2
2011	10	18	12	37	11	37	0	0	0	0	0	0	0	57.16	0	0	13.2
2011	10	18	12	47	11	38	0	0	0	0	0	0	0	57.2	0	0	13.2
2011	10	18	12	57	11	37	0	0	0	0	0	0	0	57.22	0	0	13.2
2011	10	18	13	7	11	37	0	0	0	0	0	0	0	57.25	0	0	13.2

Mazourka (0354)

Year	Month	Day	Hour	Minute	Second	Noise3	IceDetection	Heading	Pitch	Roll	StdDevHeading	StdDevPitch	StdDevRoll	Temperature	Pressure	StdDevPressure	Voltage
2011	10	18	13	17	11	37	0	0	0	0	0	0	0	57.27	0	0	13.2
2011	10	18	13	27	11	37	0	0	0	0	0	0	0	57.27	0	0	13.2
2011	10	18	13	37	11	38	0	0	0	0	0	0	0	57.29	0	0	13.2
2011	10	18	13	47	11	38	0	0	0	0	0	0	0	57.31	0	0	13.2
2011	10	18	13	57	11	37	0	0	0	0	0	0	0	57.31	0	0	13.2
2011	10	18	14	7	11	37	0	0	0	0	0	0	0	57.31	0	0	13.2
2011	10	18	14	17	11	37	0	0	0	0	0	0	0	57.31	0	0	13.2
2011	10	18	14	27	11	37	0	0	0	0	0	0	0	57.31	0	0	13.2
2011	10	18	14	37	11	37	0	0	0	0	0	0	0	57.31	0	0	13.2
2011	10	18	14	47	11	37	0	0	0	0	0	0	0	57.31	0	0	13.2
2011	10	18	14	57	11	37	0	0	0	0	0	0	0	57.29	0	0	13.2
2011	10	18	15	7	11	37	0	0	0	0	0	0	0	57.29	0	0	13
2011	10	18	15	17	11	37	0	0	0	0	0	0	0	57.27	0	0	13.2
2011	10	18	15	27	11	38	0	0	0	0	0	0	0	57.27	0	0	13.2
2011	10	18	15	37	11	38	0	0	0	0	0	0	0	57.25	0	0	13.2
2011	10	18	15	47	11	37	0	0	0	0	0	0	0	57.25	0	0	13.2
2011	10	18	15	57	11	37	0	0	0	0	0	0	0	57.24	0	0	13.2
2011	10	18	16	7	11	37	0	0	0	0	0	0	0	57.22	0	0	13
2011	10	18	16	17	11	37	0	0	0	0	0	0	0	57.2	0	0	13.2
2011	10	18	16	27	11	38	0	0	0	0	0	0	0	57.2	0	0	13.2
2011	10	18	16	37	11	37	0	0	0	0	0	0	0	57.18	0	0	13
2011	10	18	16	47	11	37	0	0	0	0	0	0	0	57.16	0	0	12.6
2011	10	18	16	57	11	37	0	0	0	0	0	0	0	57.13	0	0	12.6
2011	10	18	17	7	11	37	0	0	0	0	0	0	0	57.13	0	0	12.4
2011	10	18	17	17	11	37	0	0	0	0	0	0	0	57.13	0	0	12.4
2011	10	18	17	27	11	37	0	0	0	0	0	0	0	57.15	0	0	12.4
2011	10	18	17	37	11	37	0	0	0	0	0	0	0	57.13	0	0	12.2
2011	10	18	17	47	11	37	0	0	0	0	0	0	0	57.15	0	0	12.2
2011	10	18	17	57	11	38	0	0	0	0	0	0	0	57.16	0	0	12.2
2011	10	18	18	7	11	37	0	0	0	0	0	0	0	57.16	0	0	12.2
2011	10	18	18	17	11	38	0	0	0	0	0	0	0	57.18	0	0	12.2
2011	10	18	18	27	11	37	0	0	0	0	0	0	0	57.18	0	0	12.2
2011	10	18	18	37	11	37	0	0	0	0	0	0	0	57.2	0	0	12.2
2011	10	18	18	47	11	37	0	0	0	0	0	0	0	57.22	0	0	12.2
2011	10	18	18	57	11	37	0	0	0	0	0	0	0	57.24	0	0	12.2
2011	10	18	19	7	11	37	0	0	0	0	0	0	0	57.25	0	0	12.2
2011	10	18	19	17	11	38	0	0	0	0	0	0	0	57.25	0	0	12.2
2011	10	18	19	27	11	38	0	0	0	0	0	0	0	57.27	0	0	12.2
2011	10	18	19	37	11	37	0	0	0	0	0	0	0	57.29	0	0	12.2
2011	10	18	19	47	11	37	0	0	0	0	0	0	0	57.31	0	0	12.2
2011	10	18	19	57	11	37	0	0	0	0	0	0	0	57.33	0	0	12.2
2011	10	18	20	7	11	37	0	0	0	0	0	0	0	57.33	0	0	12.2
2011	10	18	20	17	11	37	0	0	0	0	0	0	0	57.34	0	0	12.2
2011	10	18	20	27	11	38	0	0	0	0	0	0	0	57.34	0	0	12.2
2011	10	18	20	37	11	36	0	0	0	0	0	0	0	57.36	0	0	12.2
2011	10	18	20	47	11	37	0	0	0	0	0	0	0	57.38	0	0	12.2

Mazourka (0354)

Year	Month	Day	Hour	Minute	Second	Noise3	IceDetection	Heading	Pitch	Roll	StdDevHeading	StdDevPitch	StdDevRoll	Temperature	Pressure	StdDevPressure	Voltage
2011	10	18	20	57	11	37	0	0	0	0	0	0	0	57.38	0	0	12.2
2011	10	18	21	7	11	37	0	0	0	0	0	0	0	57.38	0	0	12
2011	10	18	21	17	11	37	0	0	0	0	0	0	0	57.4	0	0	12.2
2011	10	18	21	27	11	38	0	0	0	0	0	0	0	57.42	0	0	12.2
2011	10	18	21	37	11	37	0	0	0	0	0	0	0	57.43	0	0	12.2
2011	10	18	21	47	11	37	0	0	0	0	0	0	0	57.42	0	0	12.2
2011	10	18	21	57	11	37	0	0	0	0	0	0	0	57.43	0	0	12
2011	10	18	22	7	11	38	0	0	0	0	0	0	0	57.43	0	0	12
2011	10	18	22	17	11	37	0	0	0	0	0	0	0	57.43	0	0	12
2011	10	18	22	27	11	37	0	0	0	0	0	0	0	57.43	0	0	12
2011	10	18	22	37	11	37	0	0	0	0	0	0	0	57.43	0	0	12
2011	10	18	22	47	11	37	0	0	0	0	0	0	0	57.42	0	0	12
2011	10	18	22	57	11	37	0	0	0	0	0	0	0	57.42	0	0	12
2011	10	18	23	7	11	37	0	0	0	0	0	0	0	57.42	0	0	12
2011	10	18	23	17	11	38	0	0	0	0	0	0	0	57.4	0	0	12
2011	10	18	23	27	11	37	0	0	0	0	0	0	0	57.38	0	0	12
2011	10	18	23	37	11	37	0	0	0	0	0	0	0	57.38	0	0	12
2011	10	18	23	47	11	37	0	0	0	0	0	0	0	57.36	0	0	12
2011	10	18	23	57	11	37	0	0	0	0	0	0	0	57.33	0	0	12
2011	10	19	0	7	11	37	0	0	0	0	0	0	0	57.31	0	0	12
2011	10	19	0	17	11	37	0	0	0	0	0	0	0	57.29	0	0	12
2011	10	19	0	27	11	37	0	0	0	0	0	0	0	57.25	0	0	12
2011	10	19	0	37	11	38	0	0	0	0	0	0	0	57.24	0	0	12
2011	10	19	0	47	11	38	0	0	0	0	0	0	0	57.22	0	0	12
2011	10	19	0	57	11	37	0	0	0	0	0	0	0	57.18	0	0	12
2011	10	19	1	7	11	37	0	0	0	0	0	0	0	57.15	0	0	12
2011	10	19	1	17	11	37	0	0	0	0	0	0	0	57.11	0	0	12
2011	10	19	1	27	11	38	0	0	0	0	0	0	0	57.07	0	0	12
2011	10	19	1	37	11	37	0	0	0	0	0	0	0	57.06	0	0	12
2011	10	19	1	47	11	37	0	0	0	0	0	0	0	57.02	0	0	12
2011	10	19	1	57	11	37	0	0	0	0	0	0	0	56.98	0	0	12
2011	10	19	2	7	11	37	0	0	0	0	0	0	0	56.95	0	0	12
2011	10	19	2	17	11	37	0	0	0	0	0	0	0	56.91	0	0	12
2011	10	19	2	27	11	38	0	0	0	0	0	0	0	56.88	0	0	12
2011	10	19	2	37	11	37	0	0	0	0	0	0	0	56.84	0	0	12
2011	10	19	2	47	11	37	0	0	0	0	0	0	0	56.82	0	0	12
2011	10	19	2	57	11	37	0	0	0	0	0	0	0	56.79	0	0	12
2011	10	19	3	7	11	37	0	0	0	0	0	0	0	56.75	0	0	12
2011	10	19	3	17	11	37	0	0	0	0	0	0	0	56.68	0	0	12
2011	10	19	3	27	11	37	0	0	0	0	0	0	0	56.64	0	0	12
2011	10	19	3	37	11	38	0	0	0	0	0	0	0	56.62	0	0	12
2011	10	19	3	47	11	37	0	0	0	0	0	0	0	56.59	0	0	12
2011	10	19	3	57	11	38	0	0	0	0	0	0	0	56.55	0	0	12
2011	10	19	4	7	11	37	0	0	0	0	0	0	0	56.52	0	0	12
2011	10	19	4	17	11	37	0	0	0	0	0	0	0	56.46	0	0	12
2011	10	19	4	27	11	38	0	0	0	0	0	0	0	56.43	0	0	12

Mazourka (0354)

Year	Month	Day	Hour	Minute	Second	Noise3	IceDetection	Heading	Pitch	Roll	StdDevHeading	StdDevPitch	StdDevRoll	Temperature	Pressure	StdDevPressure	Voltage
2011	10	19	4	37	11	38	0	0	0	0	0	0	0	56.39	0	0	12
2011	10	19	4	47	11	36	0	0	0	0	0	0	0	56.35	0	0	12
2011	10	19	4	57	11	37	0	0	0	0	0	0	0	56.34	0	0	12
2011	10	19	5	7	11	38	0	0	0	0	0	0	0	56.28	0	0	11.8
2011	10	19	5	17	11	37	0	0	0	0	0	0	0	56.25	0	0	12
2011	10	19	5	27	11	37	0	0	0	0	0	0	0	56.21	0	0	12
2011	10	19	5	37	11	38	0	0	0	0	0	0	0	56.19	0	0	12
2011	10	19	5	47	11	38	0	0	0	0	0	0	0	56.16	0	0	11.8
2011	10	19	5	57	11	37	0	0	0	0	0	0	0	56.12	0	0	11.8
2011	10	19	6	7	11	37	0	0	0	0	0	0	0	56.08	0	0	11.8
2011	10	19	6	17	11	37	0	0	0	0	0	0	0	56.05	0	0	11.8
2011	10	19	6	27	11	38	0	0	0	0	0	0	0	55.99	0	0	11.8
2011	10	19	6	37	11	37	0	0	0	0	0	0	0	55.96	0	0	11.8
2011	10	19	6	47	11	37	0	0	0	0	0	0	0	55.9	0	0	11.8
2011	10	19	6	57	11	38	0	0	0	0	0	0	0	55.87	0	0	11.8
2011	10	19	7	7	11	37	0	0	0	0	0	0	0	55.85	0	0	11.8
2011	10	19	7	17	11	37	0	0	0	0	0	0	0	55.81	0	0	11.8
2011	10	19	7	27	11	37	0	0	0	0	0	0	0	55.76	0	0	11.8
2011	10	19	7	37	11	37	0	0	0	0	0	0	0	55.72	0	0	11.8
2011	10	19	7	47	11	37	0	0	0	0	0	0	0	55.69	0	0	11.8
2011	10	19	7	57	11	38	0	0	0	0	0	0	0	55.65	0	0	12.2
2011	10	19	8	7	11	38	0	0	0	0	0	0	0	55.62	0	0	12.6
2011	10	19	8	17	11	38	0	0	0	0	0	0	0	55.58	0	0	12.8
2011	10	19	8	27	11	37	0	0	0	0	0	0	0	55.58	0	0	13
2011	10	19	8	37	11	37	0	0	0	0	0	0	0	55.6	0	0	13.2
2011	10	19	8	47	11	37	0	0	0	0	0	0	0	55.6	0	0	13.4
2011	10	19	8	57	11	37	0	0	0	0	0	0	0	55.6	0	0	13.4
2011	10	19	9	7	11	37	0	0	0	0	0	0	0	55.62	0	0	13.6
2011	10	19	9	17	11	38	0	0	0	0	0	0	0	55.63	0	0	13.6
2011	10	19	9	27	11	38	0	0	0	0	0	0	0	55.65	0	0	13.6
2011	10	19	9	37	11	38	0	0	0	0	0	0	0	55.65	0	0	13.6
2011	10	19	9	47	11	37	0	0	0	0	0	0	0	55.67	0	0	13.6
2011	10	19	9	57	11	37	0	0	0	0	0	0	0	55.69	0	0	13.4
2011	10	19	10	7	11	38	0	0	0	0	0	0	0	55.72	0	0	13.4
2011	10	19	10	17	11	37	0	0	0	0	0	0	0	55.72	0	0	13.4
2011	10	19	10	27	11	38	0	0	0	0	0	0	0	55.78	0	0	13.4
2011	10	19	10	37	11	37	0	0	0	0	0	0	0	55.81	0	0	13.4
2011	10	19	10	47	11	37	0	0	0	0	0	0	0	55.85	0	0	13.4
2011	10	19	10	57	11	37	0	0	0	0	0	0	0	55.87	0	0	13.4
2011	10	19	11	7	11	37	0	0	0	0	0	0	0	55.9	0	0	13.4
2011	10	19	11	17	11	37	0	0	0	0	0	0	0	55.94	0	0	13.4
2011	10	19	11	27	11	37	0	0	0	0	0	0	0	55.96	0	0	13.4
2011	10	19	11	37	11	38	0	0	0	0	0	0	0	55.99	0	0	13.4
2011	10	19	11	47	11	38	0	0	0	0	0	0	0	56.01	0	0	13.4
2011	10	19	11	57	11	37	0	0	0	0	0	0	0	56.05	0	0	13.4
2011	10	19	12	7	11	38	0	0	0	0	0	0	0	56.07	0	0	13.4

Mazourka (0354)

Year	Month	Day	Hour	Minute	Second	Noise3	IceDetection	Heading	Pitch	Roll	StdDevHeading	StdDevPitch	StdDevRoll	Temperature	Pressure	StdDevPressure	Voltage
2011	10	19	12	17	11	38	0	0	0	0	0	0	0	56.1	0	0	13.4
2011	10	19	12	27	11	38	0	0	0	0	0	0	0	56.1	0	0	13.4
2011	10	19	12	37	11	37	0	0	0	0	0	0	0	56.12	0	0	13.4
2011	10	19	12	47	11	38	0	0	0	0	0	0	0	56.16	0	0	13.4
2011	10	19	12	57	11	38	0	0	0	0	0	0	0	56.16	0	0	13.2
2011	10	19	13	7	11	37	0	0	0	0	0	0	0	56.17	0	0	13.2
2011	10	19	13	17	11	37	0	0	0	0	0	0	0	56.19	0	0	13.2
2011	10	19	13	27	11	38	0	0	0	0	0	0	0	56.19	0	0	13.2
2011	10	19	13	37	11	38	0	0	0	0	0	0	0	56.19	0	0	13.2
2011	10	19	13	47	11	37	0	0	0	0	0	0	0	56.19	0	0	13.2
2011	10	19	13	57	11	38	0	0	0	0	0	0	0	56.19	0	0	13.2
2011	10	19	14	7	11	37	0	0	0	0	0	0	0	56.19	0	0	13.2
2011	10	19	14	17	11	38	0	0	0	0	0	0	0	56.19	0	0	13.2
2011	10	19	14	27	11	37	0	0	0	0	0	0	0	56.19	0	0	13.2
2011	10	19	14	37	11	37	0	0	0	0	0	0	0	56.17	0	0	13.2
2011	10	19	14	47	11	38	0	0	0	0	0	0	0	56.17	0	0	13.2
2011	10	19	14	57	11	38	0	0	0	0	0	0	0	56.16	0	0	13.2
2011	10	19	15	7	11	38	0	0	0	0	0	0	0	56.14	0	0	13
2011	10	19	15	17	11	38	0	0	0	0	0	0	0	56.12	0	0	13.2
2011	10	19	15	27	11	38	0	0	0	0	0	0	0	56.1	0	0	13.2
2011	10	19	15	37	11	38	0	0	0	0	0	0	0	56.07	0	0	13.2
2011	10	19	15	47	11	37	0	0	0	0	0	0	0	56.05	0	0	13
2011	10	19	15	57	11	37	0	0	0	0	0	0	0	56.05	0	0	13
2011	10	19	16	7	11	38	0	0	0	0	0	0	0	56.01	0	0	13
2011	10	19	16	17	11	38	0	0	0	0	0	0	0	55.99	0	0	13
2011	10	19	16	27	11	37	0	0	0	0	0	0	0	55.99	0	0	13.2
2011	10	19	16	37	11	37	0	0	0	0	0	0	0	55.96	0	0	13
2011	10	19	16	47	11	37	0	0	0	0	0	0	0	55.92	0	0	12.6
2011	10	19	16	57	11	38	0	0	0	0	0	0	0	55.92	0	0	12.6
2011	10	19	17	7	11	37	0	0	0	0	0	0	0	55.9	0	0	12.4
2011	10	19	17	17	11	37	0	0	0	0	0	0	0	55.9	0	0	12.4
2011	10	19	17	27	11	37	0	0	0	0	0	0	0	55.89	0	0	12.4
2011	10	19	17	37	11	38	0	0	0	0	0	0	0	55.9	0	0	12.2
2011	10	19	17	47	11	37	0	0	0	0	0	0	0	55.9	0	0	12.2
2011	10	19	17	57	11	38	0	0	0	0	0	0	0	55.9	0	0	12.2
2011	10	19	18	7	11	38	0	0	0	0	0	0	0	55.92	0	0	12.2
2011	10	19	18	17	11	37	0	0	0	0	0	0	0	55.92	0	0	12.2
2011	10	19	18	27	11	38	0	0	0	0	0	0	0	55.92	0	0	12.2
2011	10	19	18	37	11	37	0	0	0	0	0	0	0	55.94	0	0	12.2
2011	10	19	18	47	11	37	0	0	0	0	0	0	0	55.96	0	0	12.2
2011	10	19	18	57	11	37	0	0	0	0	0	0	0	55.98	0	0	12.2
2011	10	19	19	7	11	38	0	0	0	0	0	0	0	55.98	0	0	12.2
2011	10	19	19	17	11	36	0	0	0	0	0	0	0	55.99	0	0	12.2
2011	10	19	19	27	11	37	0	0	0	0	0	0	0	56.01	0	0	12.2
2011	10	19	19	37	11	37	0	0	0	0	0	0	0	56.01	0	0	12.2
2011	10	19	19	47	11	37	0	0	0	0	0	0	0	56.03	0	0	12.2

Mazourka (0354)

Year	Month	Day	Hour	Minute	Second	Noise3	IceDetection	Heading	Pitch	Roll	StdDevHeading	StdDevPitch	StdDevRoll	Temperature	Pressure	StdDevPressure	Voltage
2011	10	19	19	57	11	37	0	0	0	0	0	0	0	56.05	0	0	12.2
2011	10	19	20	7	11	38	0	0	0	0	0	0	0	56.05	0	0	12.2
2011	10	19	20	17	11	38	0	0	0	0	0	0	0	56.07	0	0	12.2
2011	10	19	20	27	11	37	0	0	0	0	0	0	0	56.08	0	0	12.2
2011	10	19	20	37	11	37	0	0	0	0	0	0	0	56.08	0	0	12.2
2011	10	19	20	47	11	37	0	0	0	0	0	0	0	56.08	0	0	12.2
2011	10	19	20	57	11	37	0	0	0	0	0	0	0	56.1	0	0	12.2
2011	10	19	21	7	11	37	0	0	0	0	0	0	0	56.1	0	0	12
2011	10	19	21	17	11	38	0	0	0	0	0	0	0	56.12	0	0	12.2
2011	10	19	21	27	11	37	0	0	0	0	0	0	0	56.12	0	0	12
2011	10	19	21	37	11	37	0	0	0	0	0	0	0	56.12	0	0	12
2011	10	19	21	47	11	37	0	0	0	0	0	0	0	56.12	0	0	12
2011	10	19	21	57	11	38	0	0	0	0	0	0	0	56.12	0	0	12
2011	10	19	22	7	11	37	0	0	0	0	0	0	0	56.12	0	0	12
2011	10	19	22	17	11	37	0	0	0	0	0	0	0	56.12	0	0	12
2011	10	19	22	27	11	38	0	0	0	0	0	0	0	56.1	0	0	12
2011	10	19	22	37	11	37	0	0	0	0	0	0	0	56.08	0	0	12
2011	10	19	22	47	11	37	0	0	0	0	0	0	0	56.08	0	0	12
2011	10	19	22	57	11	38	0	0	0	0	0	0	0	56.05	0	0	12
2011	10	19	23	7	11	38	0	0	0	0	0	0	0	56.07	0	0	12
2011	10	19	23	17	11	37	0	0	0	0	0	0	0	56.03	0	0	12
2011	10	19	23	27	11	37	0	0	0	0	0	0	0	56.03	0	0	12
2011	10	19	23	37	11	38	0	0	0	0	0	0	0	55.99	0	0	12
2011	10	19	23	47	11	37	0	0	0	0	0	0	0	55.99	0	0	12
2011	10	19	23	57	11	37	0	0	0	0	0	0	0	55.98	0	0	12
2011	10	20	0	7	11	37	0	0	0	0	0	0	0	55.96	0	0	12
2011	10	20	0	17	11	38	0	0	0	0	0	0	0	55.92	0	0	12
2011	10	20	0	27	11	38	0	0	0	0	0	0	0	55.9	0	0	12
2011	10	20	0	37	11	38	0	0	0	0	0	0	0	55.89	0	0	12
2011	10	20	0	47	11	37	0	0	0	0	0	0	0	55.85	0	0	12
2011	10	20	0	57	11	37	0	0	0	0	0	0	0	55.83	0	0	12
2011	10	20	1	7	11	37	0	0	0	0	0	0	0	55.81	0	0	12
2011	10	20	1	17	11	37	0	0	0	0	0	0	0	55.78	0	0	12
2011	10	20	1	27	11	37	0	0	0	0	0	0	0	55.78	0	0	12
2011	10	20	1	37	11	38	0	0	0	0	0	0	0	55.72	0	0	12
2011	10	20	1	47	11	37	0	0	0	0	0	0	0	55.69	0	0	12
2011	10	20	1	57	11	38	0	0	0	0	0	0	0	55.65	0	0	12
2011	10	20	2	7	11	37	0	0	0	0	0	0	0	55.63	0	0	12
2011	10	20	2	17	11	37	0	0	0	0	0	0	0	55.6	0	0	12
2011	10	20	2	27	11	37	0	0	0	0	0	0	0	55.56	0	0	12
2011	10	20	2	37	11	37	0	0	0	0	0	0	0	55.53	0	0	12
2011	10	20	2	47	11	37	0	0	0	0	0	0	0	55.51	0	0	12
2011	10	20	2	57	11	38	0	0	0	0	0	0	0	55.49	0	0	12
2011	10	20	3	7	11	36	0	0	0	0	0	0	0	55.47	0	0	12
2011	10	20	3	17	11	37	0	0	0	0	0	0	0	55.44	0	0	12
2011	10	20	3	27	11	37	0	0	0	0	0	0	0	55.4	0	0	12

Mazourka (0354)

Year	Month	Day	Hour	Minute	Second	Noise3	IceDetection	Heading	Pitch	Roll	StdDevHeading	StdDevPitch	StdDevRoll	Temperature	Pressure	StdDevPressure	Voltage
2011	10	20	3	37	11	37	0	0	0	0	0	0	0	55.38	0	0	12
2011	10	20	3	47	11	36	0	0	0	0	0	0	0	55.35	0	0	12
2011	10	20	3	57	11	38	0	0	0	0	0	0	0	55.31	0	0	12
2011	10	20	4	7	11	37	0	0	0	0	0	0	0	55.27	0	0	11.8
2011	10	20	4	17	11	37	0	0	0	0	0	0	0	55.26	0	0	12
2011	10	20	4	27	11	38	0	0	0	0	0	0	0	55.22	0	0	12
2011	10	20	4	37	11	38	0	0	0	0	0	0	0	55.2	0	0	12
2011	10	20	4	47	11	37	0	0	0	0	0	0	0	55.15	0	0	11.8
2011	10	20	4	57	11	38	0	0	0	0	0	0	0	55.13	0	0	11.8
2011	10	20	5	7	11	38	0	0	0	0	0	0	0	55.09	0	0	11.8
2011	10	20	5	17	11	38	0	0	0	0	0	0	0	55.06	0	0	11.8
2011	10	20	5	27	11	37	0	0	0	0	0	0	0	55.02	0	0	11.8
2011	10	20	5	37	11	38	0	0	0	0	0	0	0	54.99	0	0	11.8
2011	10	20	5	47	11	38	0	0	0	0	0	0	0	54.95	0	0	11.8
2011	10	20	5	57	11	38	0	0	0	0	0	0	0	54.91	0	0	11.8
2011	10	20	6	7	11	37	0	0	0	0	0	0	0	54.88	0	0	11.8
2011	10	20	6	17	11	38	0	0	0	0	0	0	0	54.86	0	0	11.8
2011	10	20	6	27	11	37	0	0	0	0	0	0	0	54.84	0	0	11.8
2011	10	20	6	37	11	38	0	0	0	0	0	0	0	54.79	0	0	11.8
2011	10	20	6	47	11	37	0	0	0	0	0	0	0	54.77	0	0	11.8
2011	10	20	6	57	11	37	0	0	0	0	0	0	0	54.72	0	0	11.8
2011	10	20	7	7	11	38	0	0	0	0	0	0	0	54.68	0	0	11.8
2011	10	20	7	17	11	38	0	0	0	0	0	0	0	54.64	0	0	11.8
2011	10	20	7	27	11	38	0	0	0	0	0	0	0	54.61	0	0	11.8
2011	10	20	7	37	11	37	0	0	0	0	0	0	0	54.57	0	0	11.8
2011	10	20	7	47	11	38	0	0	0	0	0	0	0	54.54	0	0	11.8
2011	10	20	7	57	11	38	0	0	0	0	0	0	0	54.52	0	0	12.2
2011	10	20	8	7	11	38	0	0	0	0	0	0	0	54.48	0	0	12.4
2011	10	20	8	17	11	39	0	0	0	0	0	0	0	54.46	0	0	12.8
2011	10	20	8	27	11	38	0	0	0	0	0	0	0	54.46	0	0	13
2011	10	20	8	37	11	38	0	0	0	0	0	0	0	54.5	0	0	13.2
2011	10	20	8	47	11	37	0	0	0	0	0	0	0	54.5	0	0	13.4
2011	10	20	8	57	11	38	0	0	0	0	0	0	0	54.52	0	0	13.4
2011	10	20	9	7	11	38	0	0	0	0	0	0	0	54.55	0	0	13.6
2011	10	20	9	17	11	37	0	0	0	0	0	0	0	54.55	0	0	13.6
2011	10	20	9	27	11	38	0	0	0	0	0	0	0	54.59	0	0	13.6
2011	10	20	9	37	11	37	0	0	0	0	0	0	0	54.61	0	0	13.6
2011	10	20	9	47	11	37	0	0	0	0	0	0	0	54.63	0	0	13.6
2011	10	20	9	57	11	37	0	0	0	0	0	0	0	54.66	0	0	13.4
2011	10	20	10	7	11	39	0	0	0	0	0	0	0	54.7	0	0	13.4
2011	10	20	10	17	11	38	0	0	0	0	0	0	0	54.72	0	0	13.4
2011	10	20	10	27	11	37	0	0	0	0	0	0	0	54.75	0	0	13.4
2011	10	20	10	37	11	38	0	0	0	0	0	0	0	54.79	0	0	13.4
2011	10	20	10	47	11	38	0	0	0	0	0	0	0	54.81	0	0	13.4
2011	10	20	10	57	11	38	0	0	0	0	0	0	0	54.84	0	0	13.4
2011	10	20	11	7	11	37	0	0	0	0	0	0	0	54.88	0	0	13.4

Mazourka (0354)

Year	Month	Day	Hour	Minute	Second	Noise3	IceDetection	Heading	Pitch	Roll	StdDevHeading	StdDevPitch	StdDevRoll	Temperature	Pressure	StdDevPressure	Voltage
2011	10	20	11	17	11	37	0	0	0	0	0	0	0	54.91	0	0	13.4
2011	10	20	11	27	11	37	0	0	0	0	0	0	0	54.95	0	0	13.4
2011	10	20	11	37	11	37	0	0	0	0	0	0	0	54.99	0	0	13.4
2011	10	20	11	47	11	38	0	0	0	0	0	0	0	55	0	0	13.4
2011	10	20	11	57	11	38	0	0	0	0	0	0	0	55.04	0	0	13.4
2011	10	20	12	7	11	37	0	0	0	0	0	0	0	55.06	0	0	13.2
2011	10	20	12	17	11	37	0	0	0	0	0	0	0	55.08	0	0	13.2
2011	10	20	12	27	11	37	0	0	0	0	0	0	0	55.11	0	0	13.2
2011	10	20	12	37	11	37	0	0	0	0	0	0	0	55.13	0	0	13.2
2011	10	20	12	47	11	38	0	0	0	0	0	0	0	55.15	0	0	13.2
2011	10	20	12	57	11	37	0	0	0	0	0	0	0	55.17	0	0	13.2
2011	10	20	13	7	11	37	0	0	0	0	0	0	0	55.18	0	0	13.2
2011	10	20	13	17	11	37	0	0	0	0	0	0	0	55.2	0	0	13.2
2011	10	20	13	27	11	37	0	0	0	0	0	0	0	55.2	0	0	13.2
2011	10	20	13	37	11	37	0	0	0	0	0	0	0	55.2	0	0	13.2
2011	10	20	13	47	11	38	0	0	0	0	0	0	0	55.2	0	0	13.2
2011	10	20	13	57	11	37	0	0	0	0	0	0	0	55.2	0	0	13.2
2011	10	20	14	7	11	38	0	0	0	0	0	0	0	55.2	0	0	13.2
2011	10	20	14	17	11	37	0	0	0	0	0	0	0	55.18	0	0	13.2
2011	10	20	14	27	11	37	0	0	0	0	0	0	0	55.18	0	0	13.2
2011	10	20	14	37	11	38	0	0	0	0	0	0	0	55.18	0	0	13.2
2011	10	20	14	47	11	38	0	0	0	0	0	0	0	55.18	0	0	13.2
2011	10	20	14	57	11	38	0	0	0	0	0	0	0	55.15	0	0	13.2
2011	10	20	15	7	11	38	0	0	0	0	0	0	0	55.15	0	0	13.2
2011	10	20	15	17	11	37	0	0	0	0	0	0	0	55.13	0	0	13.2
2011	10	20	15	27	11	37	0	0	0	0	0	0	0	55.11	0	0	13.2
2011	10	20	15	37	11	37	0	0	0	0	0	0	0	55.11	0	0	13.2
2011	10	20	15	47	11	38	0	0	0	0	0	0	0	55.08	0	0	13.2
2011	10	20	15	57	11	38	0	0	0	0	0	0	0	55.06	0	0	13.2
2011	10	20	16	7	11	38	0	0	0	0	0	0	0	55.04	0	0	13.2
2011	10	20	16	17	11	37	0	0	0	0	0	0	0	55.02	0	0	13.2
2011	10	20	16	27	11	37	0	0	0	0	0	0	0	55	0	0	13.2
2011	10	20	16	37	11	37	0	0	0	0	0	0	0	54.99	0	0	13
2011	10	20	16	47	11	37	0	0	0	0	0	0	0	54.93	0	0	12.6
2011	10	20	16	57	11	37	0	0	0	0	0	0	0	54.91	0	0	12.4
2011	10	20	17	7	11	37	0	0	0	0	0	0	0	54.91	0	0	12.4
2011	10	20	17	17	11	38	0	0	0	0	0	0	0	54.91	0	0	12.4
2011	10	20	17	27	11	37	0	0	0	0	0	0	0	54.91	0	0	12.4
2011	10	20	17	37	11	38	0	0	0	0	0	0	0	54.91	0	0	12.2
2011	10	20	17	47	11	38	0	0	0	0	0	0	0	54.91	0	0	12.2
2011	10	20	17	57	11	37	0	0	0	0	0	0	0	54.93	0	0	12.2
2011	10	20	18	7	11	37	0	0	0	0	0	0	0	54.93	0	0	12.2
2011	10	20	18	17	11	37	0	0	0	0	0	0	0	54.95	0	0	12.2
2011	10	20	18	27	11	38	0	0	0	0	0	0	0	54.95	0	0	12.2
2011	10	20	18	37	11	37	0	0	0	0	0	0	0	54.97	0	0	12.2
2011	10	20	18	47	11	37	0	0	0	0	0	0	0	54.99	0	0	12.2

Mazourka (0354)

Year	Month	Day	Hour	Minute	Second	Noise3	IceDetection	Heading	Pitch	Roll	StdDevHeading	StdDevPitch	StdDevRoll	Temperature	Pressure	StdDevPressure	Voltage
2011	10	20	18	57	11	37	0	0	0	0	0	0	0	54.99	0	0	12.2
2011	10	20	19	7	11	38	0	0	0	0	0	0	0	55	0	0	12.2
2011	10	20	19	17	11	37	0	0	0	0	0	0	0	55.02	0	0	12.2
2011	10	20	19	27	11	37	0	0	0	0	0	0	0	55.02	0	0	12.2
2011	10	20	19	37	11	38	0	0	0	0	0	0	0	55.04	0	0	12.2
2011	10	20	19	47	11	38	0	0	0	0	0	0	0	55.06	0	0	12.2
2011	10	20	19	57	11	38	0	0	0	0	0	0	0	55.08	0	0	12.2
2011	10	20	20	7	11	37	0	0	0	0	0	0	0	55.09	0	0	12
2011	10	20	20	17	11	37	0	0	0	0	0	0	0	55.09	0	0	12.2
2011	10	20	20	27	11	39	0	0	0	0	0	0	0	55.11	0	0	12.2
2011	10	20	20	37	11	38	0	0	0	0	0	0	0	55.11	0	0	12.2
2011	10	20	20	47	11	37	0	0	0	0	0	0	0	55.13	0	0	12.2
2011	10	20	20	57	11	37	0	0	0	0	0	0	0	55.13	0	0	12.2
2011	10	20	21	7	11	38	0	0	0	0	0	0	0	55.15	0	0	12
2011	10	20	21	17	11	37	0	0	0	0	0	0	0	55.15	0	0	12.2
2011	10	20	21	27	11	37	0	0	0	0	0	0	0	55.17	0	0	12
2011	10	20	21	37	11	37	0	0	0	0	0	0	0	55.17	0	0	12
2011	10	20	21	47	11	37	0	0	0	0	0	0	0	55.17	0	0	12
2011	10	20	21	57	11	38	0	0	0	0	0	0	0	55.17	0	0	12
2011	10	20	22	7	11	38	0	0	0	0	0	0	0	55.17	0	0	12
2011	10	20	22	17	11	37	0	0	0	0	0	0	0	55.18	0	0	12
2011	10	20	22	27	11	38	0	0	0	0	0	0	0	55.18	0	0	12
2011	10	20	22	37	11	37	0	0	0	0	0	0	0	55.18	0	0	12
2011	10	20	22	47	11	38	0	0	0	0	0	0	0	55.18	0	0	12
2011	10	20	22	57	11	38	0	0	0	0	0	0	0	55.17	0	0	12
2011	10	20	23	7	11	37	0	0	0	0	0	0	0	55.15	0	0	12
2011	10	20	23	17	11	38	0	0	0	0	0	0	0	55.15	0	0	12
2011	10	20	23	27	11	37	0	0	0	0	0	0	0	55.13	0	0	12
2011	10	20	23	37	11	38	0	0	0	0	0	0	0	55.11	0	0	12
2011	10	20	23	47	11	37	0	0	0	0	0	0	0	55.09	0	0	12
2011	10	20	23	57	11	37	0	0	0	0	0	0	0	55.08	0	0	12
2011	10	21	0	7	11	37	0	0	0	0	0	0	0	55.06	0	0	12
2011	10	21	0	17	11	38	0	0	0	0	0	0	0	55.04	0	0	12
2011	10	21	0	27	11	38	0	0	0	0	0	0	0	55.02	0	0	12
2011	10	21	0	37	11	37	0	0	0	0	0	0	0	54.99	0	0	12
2011	10	21	0	47	11	38	0	0	0	0	0	0	0	54.95	0	0	12
2011	10	21	0	57	11	37	0	0	0	0	0	0	0	54.91	0	0	12
2011	10	21	1	7	11	38	0	0	0	0	0	0	0	54.9	0	0	12
2011	10	21	1	17	11	37	0	0	0	0	0	0	0	54.86	0	0	12
2011	10	21	1	27	11	37	0	0	0	0	0	0	0	54.84	0	0	12
2011	10	21	1	37	11	38	0	0	0	0	0	0	0	54.82	0	0	12
2011	10	21	1	47	11	37	0	0	0	0	0	0	0	54.79	0	0	12
2011	10	21	1	57	11	38	0	0	0	0	0	0	0	54.75	0	0	12
2011	10	21	2	7	11	37	0	0	0	0	0	0	0	54.73	0	0	12
2011	10	21	2	17	11	37	0	0	0	0	0	0	0	54.7	0	0	12
2011	10	21	2	27	11	38	0	0	0	0	0	0	0	54.66	0	0	12

Mazourka (0354)

Year	Month	Day	Hour	Minute	Second	Noise3	IceDetection	Heading	Pitch	Roll	StdDevHeading	StdDevPitch	StdDevRoll	Temperature	Pressure	StdDevPressure	Voltage
2011	10	21	2	37	11	39	0	0	0	0	0	0	0	54.64	0	0	12
2011	10	21	2	47	11	37	0	0	0	0	0	0	0	54.61	0	0	12
2011	10	21	2	57	11	38	0	0	0	0	0	0	0	54.59	0	0	12
2011	10	21	3	7	11	37	0	0	0	0	0	0	0	54.57	0	0	12
2011	10	21	3	17	11	37	0	0	0	0	0	0	0	54.54	0	0	12
2011	10	21	3	27	11	38	0	0	0	0	0	0	0	54.5	0	0	12
2011	10	21	3	37	11	38	0	0	0	0	0	0	0	54.48	0	0	12
2011	10	21	3	47	11	38	0	0	0	0	0	0	0	54.45	0	0	12
2011	10	21	3	57	11	38	0	0	0	0	0	0	0	54.43	0	0	12
2011	10	21	4	7	11	37	0	0	0	0	0	0	0	54.39	0	0	12
2011	10	21	4	17	11	37	0	0	0	0	0	0	0	54.36	0	0	12
2011	10	21	4	27	11	38	0	0	0	0	0	0	0	54.32	0	0	12
2011	10	21	4	37	11	38	0	0	0	0	0	0	0	54.3	0	0	12
2011	10	21	4	47	11	37	0	0	0	0	0	0	0	54.27	0	0	11.8
2011	10	21	4	57	11	38	0	0	0	0	0	0	0	54.25	0	0	11.8
2011	10	21	5	7	11	38	0	0	0	0	0	0	0	54.21	0	0	11.8
2011	10	21	5	17	11	37	0	0	0	0	0	0	0	54.19	0	0	11.8
2011	10	21	5	27	11	38	0	0	0	0	0	0	0	54.16	0	0	11.8
2011	10	21	5	37	11	37	0	0	0	0	0	0	0	54.14	0	0	11.8
2011	10	21	5	47	11	38	0	0	0	0	0	0	0	54.1	0	0	11.8
2011	10	21	5	57	11	37	0	0	0	0	0	0	0	54.09	0	0	11.8
2011	10	21	6	7	11	37	0	0	0	0	0	0	0	54.03	0	0	11.8
2011	10	21	6	17	11	37	0	0	0	0	0	0	0	53.98	0	0	11.8
2011	10	21	6	27	11	37	0	0	0	0	0	0	0	53.96	0	0	11.8
2011	10	21	6	37	11	38	0	0	0	0	0	0	0	53.92	0	0	11.8
2011	10	21	6	47	11	38	0	0	0	0	0	0	0	53.91	0	0	11.8
2011	10	21	6	57	11	37	0	0	0	0	0	0	0	53.85	0	0	11.8
2011	10	21	7	7	11	38	0	0	0	0	0	0	0	53.82	0	0	11.8
2011	10	21	7	17	11	37	0	0	0	0	0	0	0	53.76	0	0	11.8
2011	10	21	7	27	11	37	0	0	0	0	0	0	0	53.74	0	0	11.8
2011	10	21	7	37	11	38	0	0	0	0	0	0	0	53.71	0	0	11.8
2011	10	21	7	47	11	37	0	0	0	0	0	0	0	53.69	0	0	11.8
2011	10	21	7	57	11	38	0	0	0	0	0	0	0	53.65	0	0	12.2
2011	10	21	8	7	11	38	0	0	0	0	0	0	0	53.62	0	0	12.4
2011	10	21	8	17	11	38	0	0	0	0	0	0	0	53.6	0	0	12.8
2011	10	21	8	27	11	37	0	0	0	0	0	0	0	53.6	0	0	13
2011	10	21	8	37	11	37	0	0	0	0	0	0	0	53.6	0	0	13.2
2011	10	21	8	47	11	38	0	0	0	0	0	0	0	53.62	0	0	13.4
2011	10	21	8	57	11	38	0	0	0	0	0	0	0	53.64	0	0	13.4
2011	10	21	9	7	11	38	0	0	0	0	0	0	0	53.64	0	0	13.4
2011	10	21	9	17	11	38	0	0	0	0	0	0	0	53.67	0	0	13.6
2011	10	21	9	27	11	37	0	0	0	0	0	0	0	53.67	0	0	13.6
2011	10	21	9	37	11	37	0	0	0	0	0	0	0	53.69	0	0	13.6
2011	10	21	9	47	11	38	0	0	0	0	0	0	0	53.73	0	0	13.6
2011	10	21	9	57	11	38	0	0	0	0	0	0	0	53.74	0	0	13.6
2011	10	21	10	7	11	37	0	0	0	0	0	0	0	53.76	0	0	13.4

Mazourka (0354)

Year	Month	Day	Hour	Minute	Second	Noise3	IceDetection	Heading	Pitch	Roll	StdDevHeading	StdDevPitch	StdDevRoll	Temperature	Pressure	StdDevPressure	Voltage
2011	10	21	10	17	11	38	0	0	0	0	0	0	0	53.8	0	0	13.4
2011	10	21	10	27	11	37	0	0	0	0	0	0	0	53.83	0	0	13.4
2011	10	21	10	37	11	38	0	0	0	0	0	0	0	53.85	0	0	13.4
2011	10	21	10	47	11	38	0	0	0	0	0	0	0	53.89	0	0	13.4
2011	10	21	10	57	11	38	0	0	0	0	0	0	0	53.92	0	0	13.4
2011	10	21	11	7	11	37	0	0	0	0	0	0	0	53.96	0	0	13.4
2011	10	21	11	17	11	37	0	0	0	0	0	0	0	54	0	0	13.4
2011	10	21	11	27	11	38	0	0	0	0	0	0	0	54.01	0	0	13.4
2011	10	21	11	37	11	38	0	0	0	0	0	0	0	54.05	0	0	13.4
2011	10	21	11	47	11	37	0	0	0	0	0	0	0	54.09	0	0	13.4
2011	10	21	11	57	11	37	0	0	0	0	0	0	0	54.1	0	0	13.4
2011	10	21	12	7	11	38	0	0	0	0	0	0	0	54.14	0	0	13.4
2011	10	21	12	17	11	38	0	0	0	0	0	0	0	54.16	0	0	13.4
2011	10	21	12	27	11	38	0	0	0	0	0	0	0	54.18	0	0	13.4
2011	10	21	12	37	11	38	0	0	0	0	0	0	0	54.19	0	0	13.4
2011	10	21	12	47	11	37	0	0	0	0	0	0	0	54.23	0	0	13.4
2011	10	21	12	57	11	38	0	0	0	0	0	0	0	54.25	0	0	13.2
2011	10	21	13	7	11	37	0	0	0	0	0	0	0	54.25	0	0	13.2
2011	10	21	13	17	11	37	0	0	0	0	0	0	0	54.28	0	0	13.2
2011	10	21	13	27	11	37	0	0	0	0	0	0	0	54.28	0	0	13.2
2011	10	21	13	37	11	37	0	0	0	0	0	0	0	54.3	0	0	13.2
2011	10	21	13	47	11	38	0	0	0	0	0	0	0	54.3	0	0	13.2
2011	10	21	13	57	11	38	0	0	0	0	0	0	0	54.3	0	0	13.2
2011	10	21	14	7	11	38	0	0	0	0	0	0	0	54.3	0	0	13.2
2011	10	21	14	17	11	38	0	0	0	0	0	0	0	54.32	0	0	13.2
2011	10	21	14	27	11	38	0	0	0	0	0	0	0	54.3	0	0	13.2
2011	10	21	14	37	11	37	0	0	0	0	0	0	0	54.28	0	0	13.2
2011	10	21	14	47	11	38	0	0	0	0	0	0	0	54.27	0	0	13.2
2011	10	21	14	57	11	37	0	0	0	0	0	0	0	54.27	0	0	13.2
2011	10	21	15	7	11	38	0	0	0	0	0	0	0	54.27	0	0	13
2011	10	21	15	17	11	37	0	0	0	0	0	0	0	54.25	0	0	13.2
2011	10	21	15	27	11	38	0	0	0	0	0	0	0	54.25	0	0	13.2
2011	10	21	15	37	11	38	0	0	0	0	0	0	0	54.23	0	0	13
2011	10	21	15	47	11	38	0	0	0	0	0	0	0	54.19	0	0	13
2011	10	21	15	57	11	38	0	0	0	0	0	0	0	54.19	0	0	13
2011	10	21	16	7	11	37	0	0	0	0	0	0	0	54.18	0	0	13
2011	10	21	16	17	11	38	0	0	0	0	0	0	0	54.16	0	0	13
2011	10	21	16	27	11	38	0	0	0	0	0	0	0	54.16	0	0	13
2011	10	21	16	37	11	37	0	0	0	0	0	0	0	54.14	0	0	13
2011	10	21	16	47	11	38	0	0	0	0	0	0	0	54.1	0	0	12.6
2011	10	21	16	57	11	38	0	0	0	0	0	0	0	54.09	0	0	12.4
2011	10	21	17	7	11	38	0	0	0	0	0	0	0	54.07	0	0	12.4
2011	10	21	17	17	11	38	0	0	0	0	0	0	0	54.07	0	0	12.4
2011	10	21	17	27	11	38	0	0	0	0	0	0	0	54.07	0	0	12.4
2011	10	21	17	37	11	37	0	0	0	0	0	0	0	54.07	0	0	12.2
2011	10	21	17	47	11	37	0	0	0	0	0	0	0	54.09	0	0	12.2

Mazourka (0354)

Year	Month	Day	Hour	Minute	Second	Noise3	IceDetection	Heading	Pitch	Roll	StdDevHeading	StdDevPitch	StdDevRoll	Temperature	Pressure	StdDevPressure	Voltage
2011	10	21	17	57	11	38		0	0	0	0	0	0	54.09	0	0	12.2
2011	10	21	18	7	11	37		0	0	0	0	0	0	54.1	0	0	12.2
2011	10	21	18	17	11	37		0	0	0	0	0	0	54.12	0	0	12.2
2011	10	21	18	27	11	38		0	0	0	0	0	0	54.14	0	0	12.2
2011	10	21	18	37	11	38		0	0	0	0	0	0	54.16	0	0	12.2
2011	10	21	18	47	11	38		0	0	0	0	0	0	54.16	0	0	12.2
2011	10	21	18	57	11	38		0	0	0	0	0	0	54.19	0	0	12.2
2011	10	21	19	7	11	37		0	0	0	0	0	0	54.19	0	0	12.2
2011	10	21	19	17	11	37		0	0	0	0	0	0	54.21	0	0	12.2
2011	10	21	19	27	11	38		0	0	0	0	0	0	54.23	0	0	12.2
2011	10	21	19	37	11	37		0	0	0	0	0	0	54.27	0	0	12.2
2011	10	21	19	47	11	38		0	0	0	0	0	0	54.27	0	0	12.2
2011	10	21	19	57	11	37		0	0	0	0	0	0	54.28	0	0	12.2
2011	10	21	20	7	11	38		0	0	0	0	0	0	54.3	0	0	12.2
2011	10	21	20	17	11	38		0	0	0	0	0	0	54.32	0	0	12.2
2011	10	21	20	27	11	38		0	0	0	0	0	0	54.34	0	0	12.2
2011	10	21	20	37	11	38		0	0	0	0	0	0	54.36	0	0	12.2
2011	10	21	20	47	11	37		0	0	0	0	0	0	54.37	0	0	12.2
2011	10	21	20	57	11	38		0	0	0	0	0	0	54.39	0	0	12.2
2011	10	21	21	7	11	38		0	0	0	0	0	0	54.39	0	0	12
2011	10	21	21	17	11	37		0	0	0	0	0	0	54.41	0	0	12.2
2011	10	21	21	27	11	38		0	0	0	0	0	0	54.43	0	0	12.2
2011	10	21	21	37	11	37		0	0	0	0	0	0	54.43	0	0	12
2011	10	21	21	47	11	38		0	0	0	0	0	0	54.43	0	0	12
2011	10	21	21	57	11	37		0	0	0	0	0	0	54.45	0	0	12
2011	10	21	22	7	11	38		0	0	0	0	0	0	54.45	0	0	12
2011	10	21	22	17	11	39		0	0	0	0	0	0	54.46	0	0	12
2011	10	21	22	27	11	37		0	0	0	0	0	0	54.46	0	0	12
2011	10	21	22	37	11	37		0	0	0	0	0	0	54.46	0	0	12
2011	10	21	22	47	11	38		0	0	0	0	0	0	54.45	0	0	12
2011	10	21	22	57	11	37		0	0	0	0	0	0	54.45	0	0	12
2011	10	21	23	7	11	38		0	0	0	0	0	0	54.45	0	0	12
2011	10	21	23	17	11	38		0	0	0	0	0	0	54.43	0	0	12
2011	10	21	23	27	11	38		0	0	0	0	0	0	54.41	0	0	12
2011	10	21	23	37	11	38		0	0	0	0	0	0	54.39	0	0	12
2011	10	21	23	47	11	38		0	0	0	0	0	0	54.37	0	0	12
2011	10	21	23	57	11	37		0	0	0	0	0	0	54.36	0	0	12
2011	10	22	0	7	11	38		0	0	0	0	0	0	54.34	0	0	12
2011	10	22	0	17	11	37		0	0	0	0	0	0	54.32	0	0	12
2011	10	22	0	27	11	38		0	0	0	0	0	0	54.32	0	0	12
2011	10	22	0	37	11	38		0	0	0	0	0	0	54.28	0	0	12
2011	10	22	0	47	11	38		0	0	0	0	0	0	54.27	0	0	12
2011	10	22	0	57	11	37		0	0	0	0	0	0	54.25	0	0	12
2011	10	22	1	7	11	38		0	0	0	0	0	0	54.23	0	0	12
2011	10	22	1	17	11	37		0	0	0	0	0	0	54.21	0	0	12
2011	10	22	1	27	11	37		0	0	0	0	0	0	54.18	0	0	12

Mazourka (0354)

Year	Month	Day	Hour	Minute	Second	Noise3	IceDetection	Heading	Pitch	Roll	StdDevHeading	StdDevPitch	StdDevRoll	Temperature	Pressure	StdDevPressure	Voltage
2011	10	22	1	37	11	38	0	0	0	0	0	0	0	54.14	0	0	12
2011	10	22	1	47	11	38	0	0	0	0	0	0	0	54.12	0	0	12
2011	10	22	1	57	11	36	0	0	0	0	0	0	0	54.1	0	0	12
2011	10	22	2	7	11	37	0	0	0	0	0	0	0	54.07	0	0	12
2011	10	22	2	17	11	38	0	0	0	0	0	0	0	54.05	0	0	12
2011	10	22	2	27	11	38	0	0	0	0	0	0	0	54.03	0	0	12
2011	10	22	2	37	11	37	0	0	0	0	0	0	0	54.01	0	0	12
2011	10	22	2	47	11	38	0	0	0	0	0	0	0	53.96	0	0	12
2011	10	22	2	57	11	37	0	0	0	0	0	0	0	53.94	0	0	12
2011	10	22	3	7	11	38	0	0	0	0	0	0	0	53.92	0	0	11.8
2011	10	22	3	17	11	38	0	0	0	0	0	0	0	53.89	0	0	12
2011	10	22	3	27	11	38	0	0	0	0	0	0	0	53.87	0	0	12
2011	10	22	3	37	11	37	0	0	0	0	0	0	0	53.83	0	0	12
2011	10	22	3	47	11	38	0	0	0	0	0	0	0	53.82	0	0	12
2011	10	22	3	57	11	38	0	0	0	0	0	0	0	53.78	0	0	12
2011	10	22	4	7	11	38	0	0	0	0	0	0	0	53.76	0	0	11.8
2011	10	22	4	17	11	37	0	0	0	0	0	0	0	53.74	0	0	11.8
2011	10	22	4	27	11	37	0	0	0	0	0	0	0	53.73	0	0	11.8
2011	10	22	4	37	11	37	0	0	0	0	0	0	0	53.69	0	0	11.8
2011	10	22	4	47	11	38	0	0	0	0	0	0	0	53.67	0	0	11.8
2011	10	22	4	57	11	38	0	0	0	0	0	0	0	53.65	0	0	11.8
2011	10	22	5	7	11	38	0	0	0	0	0	0	0	53.62	0	0	11.8
2011	10	22	5	17	11	38	0	0	0	0	0	0	0	53.6	0	0	11.8
2011	10	22	5	27	11	38	0	0	0	0	0	0	0	53.56	0	0	11.8
2011	10	22	5	37	11	38	0	0	0	0	0	0	0	53.53	0	0	11.8
2011	10	22	5	47	11	37	0	0	0	0	0	0	0	53.51	0	0	11.8
2011	10	22	5	57	11	37	0	0	0	0	0	0	0	53.49	0	0	11.8
2011	10	22	6	7	11	38	0	0	0	0	0	0	0	53.46	0	0	11.8
2011	10	22	6	17	11	38	0	0	0	0	0	0	0	53.44	0	0	11.8
2011	10	22	6	27	11	38	0	0	0	0	0	0	0	53.42	0	0	11.8
2011	10	22	6	37	11	38	0	0	0	0	0	0	0	53.38	0	0	11.8
2011	10	22	6	47	11	38	0	0	0	0	0	0	0	53.35	0	0	11.8
2011	10	22	6	57	11	38	0	0	0	0	0	0	0	53.31	0	0	11.8
2011	10	22	7	7	11	38	0	0	0	0	0	0	0	53.28	0	0	11.8
2011	10	22	7	17	11	39	0	0	0	0	0	0	0	53.26	0	0	11.8
2011	10	22	7	27	11	38	0	0	0	0	0	0	0	53.24	0	0	11.8
2011	10	22	7	37	11	38	0	0	0	0	0	0	0	53.2	0	0	11.8
2011	10	22	7	47	11	39	0	0	0	0	0	0	0	53.19	0	0	11.8
2011	10	22	7	57	11	38	0	0	0	0	0	0	0	53.17	0	0	12.2
2011	10	22	8	7	11	38	0	0	0	0	0	0	0	53.13	0	0	12.4
2011	10	22	8	17	11	38	0	0	0	0	0	0	0	53.11	0	0	12.8
2011	10	22	8	27	11	37	0	0	0	0	0	0	0	53.11	0	0	13
2011	10	22	8	37	11	38	0	0	0	0	0	0	0	53.15	0	0	13.2
2011	10	22	8	47	11	38	0	0	0	0	0	0	0	53.17	0	0	13.4
2011	10	22	8	57	11	37	0	0	0	0	0	0	0	53.17	0	0	13.4
2011	10	22	9	7	11	37	0	0	0	0	0	0	0	53.2	0	0	13.4

Mazourka (0354)

Year	Month	Day	Hour	Minute	Second	Noise3	IceDetection	Heading	Pitch	Roll	StdDevHeading	StdDevPitch	StdDevRoll	Temperature	Pressure	StdDevPressure	Voltage
2011	10	22	9	17	11	38	0	0	0	0	0	0	0	53.22	0	0	13.6
2011	10	22	9	27	11	38	0	0	0	0	0	0	0	53.26	0	0	13.6
2011	10	22	9	37	11	38	0	0	0	0	0	0	0	53.29	0	0	13.6
2011	10	22	9	47	11	37	0	0	0	0	0	0	0	53.29	0	0	13.6
2011	10	22	9	57	11	38	0	0	0	0	0	0	0	53.33	0	0	13.6
2011	10	22	10	7	11	37	0	0	0	0	0	0	0	53.35	0	0	13.4
2011	10	22	10	17	11	38	0	0	0	0	0	0	0	53.38	0	0	13.4
2011	10	22	10	27	11	38	0	0	0	0	0	0	0	53.42	0	0	13.4
2011	10	22	10	37	11	38	0	0	0	0	0	0	0	53.46	0	0	13.4
2011	10	22	10	47	11	37	0	0	0	0	0	0	0	53.51	0	0	13.4
2011	10	22	10	57	11	37	0	0	0	0	0	0	0	53.49	0	0	13.4
2011	10	22	11	7	11	38	0	0	0	0	0	0	0	53.56	0	0	13.4
2011	10	22	11	17	11	38	0	0	0	0	0	0	0	53.6	0	0	13.4
2011	10	22	11	27	11	38	0	0	0	0	0	0	0	53.65	0	0	13.4
2011	10	22	11	37	11	37	0	0	0	0	0	0	0	53.67	0	0	13.4
2011	10	22	11	47	11	38	0	0	0	0	0	0	0	53.71	0	0	13.4
2011	10	22	11	57	11	38	0	0	0	0	0	0	0	53.74	0	0	13.4
2011	10	22	12	7	11	38	0	0	0	0	0	0	0	53.78	0	0	13.2
2011	10	22	12	17	11	37	0	0	0	0	0	0	0	53.82	0	0	13.4
2011	10	22	12	27	11	38	0	0	0	0	0	0	0	53.83	0	0	13.2
2011	10	22	12	37	11	38	0	0	0	0	0	0	0	53.87	0	0	13.2
2011	10	22	12	47	11	37	0	0	0	0	0	0	0	53.89	0	0	13.2
2011	10	22	12	57	11	38	0	0	0	0	0	0	0	53.89	0	0	13.2
2011	10	22	13	7	11	38	0	0	0	0	0	0	0	53.92	0	0	13.2
2011	10	22	13	17	11	38	0	0	0	0	0	0	0	53.92	0	0	13.2
2011	10	22	13	27	11	38	0	0	0	0	0	0	0	53.94	0	0	13.2
2011	10	22	13	37	11	38	0	0	0	0	0	0	0	53.96	0	0	13.2
2011	10	22	13	47	11	38	0	0	0	0	0	0	0	53.96	0	0	13.2
2011	10	22	13	57	11	38	0	0	0	0	0	0	0	53.98	0	0	13.2
2011	10	22	14	7	11	38	0	0	0	0	0	0	0	53.96	0	0	13.2
2011	10	22	14	17	11	38	0	0	0	0	0	0	0	53.96	0	0	13.2
2011	10	22	14	27	11	38	0	0	0	0	0	0	0	53.94	0	0	13.2
2011	10	22	14	37	11	38	0	0	0	0	0	0	0	53.96	0	0	13.2
2011	10	22	14	47	11	38	0	0	0	0	0	0	0	53.94	0	0	13
2011	10	22	14	57	11	38	0	0	0	0	0	0	0	53.94	0	0	13
2011	10	22	15	7	11	37	0	0	0	0	0	0	0	53.92	0	0	13
2011	10	22	15	17	11	38	0	0	0	0	0	0	0	53.92	0	0	13
2011	10	22	15	27	11	37	0	0	0	0	0	0	0	53.91	0	0	13
2011	10	22	15	37	11	37	0	0	0	0	0	0	0	53.89	0	0	13
2011	10	22	15	47	11	38	0	0	0	0	0	0	0	53.89	0	0	13
2011	10	22	15	57	11	37	0	0	0	0	0	0	0	53.85	0	0	13
2011	10	22	16	7	11	38	0	0	0	0	0	0	0	53.85	0	0	13
2011	10	22	16	17	11	37	0	0	0	0	0	0	0	53.82	0	0	13
2011	10	22	16	27	11	38	0	0	0	0	0	0	0	53.8	0	0	13
2011	10	22	16	37	11	38	0	0	0	0	0	0	0	53.8	0	0	13
2011	10	22	16	47	11	38	0	0	0	0	0	0	0	53.74	0	0	12.6

Mazourka (0354)

Year	Month	Day	Hour	Minute	Second	Noise3	IceDetection	Heading	Pitch	Roll	StdDevHeading	StdDevPitch	StdDevRoll	Temperature	Pressure	StdDevPressure	Voltage
2011	10	22	16	57	11	38	0	0	0	0	0	0	0	53.73	0	0	12.4
2011	10	22	17	7	11	38	0	0	0	0	0	0	0	53.73	0	0	12.4
2011	10	22	17	17	11	38	0	0	0	0	0	0	0	53.73	0	0	12.4
2011	10	22	17	27	11	37	0	0	0	0	0	0	0	53.73	0	0	12.4
2011	10	22	17	37	11	37	0	0	0	0	0	0	0	53.74	0	0	12.2
2011	10	22	17	47	11	38	0	0	0	0	0	0	0	53.74	0	0	12.2
2011	10	22	17	57	11	37	0	0	0	0	0	0	0	53.76	0	0	12.2
2011	10	22	18	7	11	37	0	0	0	0	0	0	0	53.76	0	0	12.2
2011	10	22	18	17	11	37	0	0	0	0	0	0	0	53.78	0	0	12.2
2011	10	22	18	27	11	37	0	0	0	0	0	0	0	53.8	0	0	12.2
2011	10	22	18	37	11	37	0	0	0	0	0	0	0	53.8	0	0	12.2
2011	10	22	18	47	11	38	0	0	0	0	0	0	0	53.82	0	0	12.2
2011	10	22	18	57	11	38	0	0	0	0	0	0	0	53.83	0	0	12.2
2011	10	22	19	7	11	37	0	0	0	0	0	0	0	53.85	0	0	12.2
2011	10	22	19	17	11	37	0	0	0	0	0	0	0	53.87	0	0	12.2
2011	10	22	19	27	11	38	0	0	0	0	0	0	0	53.89	0	0	12.2
2011	10	22	19	37	11	37	0	0	0	0	0	0	0	53.91	0	0	12.2
2011	10	22	19	47	11	38	0	0	0	0	0	0	0	53.92	0	0	12.2
2011	10	22	19	57	11	37	0	0	0	0	0	0	0	53.94	0	0	12.2
2011	10	22	20	7	11	37	0	0	0	0	0	0	0	53.96	0	0	12.2
2011	10	22	20	17	11	38	0	0	0	0	0	0	0	53.96	0	0	12.2
2011	10	22	20	27	11	37	0	0	0	0	0	0	0	53.98	0	0	12.2
2011	10	22	20	37	11	38	0	0	0	0	0	0	0	54	0	0	12.2
2011	10	22	20	47	11	38	0	0	0	0	0	0	0	54.01	0	0	12.2
2011	10	22	20	57	11	37	0	0	0	0	0	0	0	54.03	0	0	12.2
2011	10	22	21	7	11	37	0	0	0	0	0	0	0	54.03	0	0	12
2011	10	22	21	17	11	38	0	0	0	0	0	0	0	54.05	0	0	12.2
2011	10	22	21	27	11	38	0	0	0	0	0	0	0	54.07	0	0	12.2
2011	10	22	21	37	11	37	0	0	0	0	0	0	0	54.07	0	0	12
2011	10	22	21	47	11	38	0	0	0	0	0	0	0	54.09	0	0	12
2011	10	22	21	57	11	38	0	0	0	0	0	0	0	54.07	0	0	12
2011	10	22	22	7	11	38	0	0	0	0	0	0	0	54.09	0	0	12
2011	10	22	22	17	11	37	0	0	0	0	0	0	0	54.09	0	0	12
2011	10	22	22	27	11	37	0	0	0	0	0	0	0	54.09	0	0	12
2011	10	22	22	37	11	38	0	0	0	0	0	0	0	54.09	0	0	12
2011	10	22	22	47	11	38	0	0	0	0	0	0	0	54.09	0	0	12
2011	10	22	22	57	11	37	0	0	0	0	0	0	0	54.09	0	0	12
2011	10	22	23	7	11	38	0	0	0	0	0	0	0	54.07	0	0	12
2011	10	22	23	17	11	38	0	0	0	0	0	0	0	54.07	0	0	12
2011	10	22	23	27	11	38	0	0	0	0	0	0	0	54.07	0	0	12
2011	10	22	23	37	11	38	0	0	0	0	0	0	0	54.05	0	0	12
2011	10	22	23	47	11	38	0	0	0	0	0	0	0	54.03	0	0	12
2011	10	22	23	57	11	37	0	0	0	0	0	0	0	54.01	0	0	12
2011	10	23	0	7	11	38	0	0	0	0	0	0	0	54	0	0	12
2011	10	23	0	17	11	38	0	0	0	0	0	0	0	54	0	0	12
2011	10	23	0	27	11	37	0	0	0	0	0	0	0	53.96	0	0	12

Mazourka (0354)

Year	Month	Day	Hour	Minute	Second	Noise3	IceDetection	Heading	Pitch	Roll	StdDevHeading	StdDevPitch	StdDevRoll	Temperature	Pressure	StdDevPressure	Voltage
2011	10	23	0	37	11	38	0	0	0	0	0	0	0	53.94	0	0	12
2011	10	23	0	47	11	38	0	0	0	0	0	0	0	53.92	0	0	12
2011	10	23	0	57	11	37	0	0	0	0	0	0	0	53.91	0	0	12
2011	10	23	1	7	11	38	0	0	0	0	0	0	0	53.89	0	0	12
2011	10	23	1	17	11	37	0	0	0	0	0	0	0	53.85	0	0	12
2011	10	23	1	27	11	38	0	0	0	0	0	0	0	53.83	0	0	12
2011	10	23	1	37	11	38	0	0	0	0	0	0	0	53.8	0	0	12
2011	10	23	1	47	11	38	0	0	0	0	0	0	0	53.76	0	0	12
2011	10	23	1	57	11	38	0	0	0	0	0	0	0	53.74	0	0	12
2011	10	23	2	7	11	37	0	0	0	0	0	0	0	53.71	0	0	12
2011	10	23	2	17	11	38	0	0	0	0	0	0	0	53.69	0	0	12
2011	10	23	2	27	11	37	0	0	0	0	0	0	0	53.64	0	0	12
2011	10	23	2	37	11	37	0	0	0	0	0	0	0	53.62	0	0	12
2011	10	23	2	47	11	38	0	0	0	0	0	0	0	53.6	0	0	12
2011	10	23	2	57	11	37	0	0	0	0	0	0	0	53.55	0	0	12
2011	10	23	3	7	11	39	0	0	0	0	0	0	0	53.53	0	0	11.8
2011	10	23	3	17	11	38	0	0	0	0	0	0	0	53.49	0	0	12
2011	10	23	3	27	11	38	0	0	0	0	0	0	0	53.47	0	0	12
2011	10	23	3	37	11	37	0	0	0	0	0	0	0	53.42	0	0	12
2011	10	23	3	47	11	38	0	0	0	0	0	0	0	53.4	0	0	12
2011	10	23	3	57	11	38	0	0	0	0	0	0	0	53.38	0	0	12
2011	10	23	4	7	11	38	0	0	0	0	0	0	0	53.35	0	0	11.8
2011	10	23	4	17	11	37	0	0	0	0	0	0	0	53.31	0	0	12
2011	10	23	4	27	11	37	0	0	0	0	0	0	0	53.29	0	0	11.8
2011	10	23	4	37	11	39	0	0	0	0	0	0	0	53.26	0	0	11.8
2011	10	23	4	47	11	38	0	0	0	0	0	0	0	53.22	0	0	11.8
2011	10	23	4	57	11	38	0	0	0	0	0	0	0	53.19	0	0	11.8
2011	10	23	5	7	11	39	0	0	0	0	0	0	0	53.15	0	0	11.8
2011	10	23	5	17	11	38	0	0	0	0	0	0	0	53.11	0	0	11.8
2011	10	23	5	27	11	38	0	0	0	0	0	0	0	53.08	0	0	11.8
2011	10	23	5	37	11	38	0	0	0	0	0	0	0	53.06	0	0	11.8
2011	10	23	5	47	11	37	0	0	0	0	0	0	0	53.01	0	0	11.8
2011	10	23	5	57	11	38	0	0	0	0	0	0	0	52.97	0	0	11.8
2011	10	23	6	7	11	38	0	0	0	0	0	0	0	52.95	0	0	11.8
2011	10	23	6	17	11	38	0	0	0	0	0	0	0	52.92	0	0	11.8
2011	10	23	6	27	11	37	0	0	0	0	0	0	0	52.88	0	0	11.8
2011	10	23	6	37	11	38	0	0	0	0	0	0	0	52.84	0	0	11.8
2011	10	23	6	47	11	38	0	0	0	0	0	0	0	52.81	0	0	11.8
2011	10	23	6	57	11	37	0	0	0	0	0	0	0	52.75	0	0	11.8
2011	10	23	7	7	11	38	0	0	0	0	0	0	0	52.74	0	0	11.8
2011	10	23	7	17	11	38	0	0	0	0	0	0	0	52.72	0	0	11.8
2011	10	23	7	27	11	38	0	0	0	0	0	0	0	52.68	0	0	11.8
2011	10	23	7	37	11	38	0	0	0	0	0	0	0	52.65	0	0	11.8
2011	10	23	7	47	11	38	0	0	0	0	0	0	0	52.63	0	0	11.8
2011	10	23	7	57	11	38	0	0	0	0	0	0	0	52.57	0	0	12
2011	10	23	8	7	11	37	0	0	0	0	0	0	0	52.54	0	0	12.4

Mazourka (0354)

Year	Month	Day	Hour	Minute	Second	Noise3	IceDetection	Heading	Pitch	Roll	StdDevHeading	StdDevPitch	StdDevRoll	Temperature	Pressure	StdDevPressure	Voltage
2011	10	23	8	17	11	39	0	0	0	0	0	0	0	52.54	0	0	12.8
2011	10	23	8	27	11	38	0	0	0	0	0	0	0	52.54	0	0	13
2011	10	23	8	37	11	38	0	0	0	0	0	0	0	52.56	0	0	13.2
2011	10	23	8	47	11	38	0	0	0	0	0	0	0	52.56	0	0	13.4
2011	10	23	8	57	11	38	0	0	0	0	0	0	0	52.59	0	0	13.4
2011	10	23	9	7	11	38	0	0	0	0	0	0	0	52.63	0	0	13.6
2011	10	23	9	17	11	37	0	0	0	0	0	0	0	52.65	0	0	13.6
2011	10	23	9	27	11	38	0	0	0	0	0	0	0	52.68	0	0	13.6
2011	10	23	9	37	11	37	0	0	0	0	0	0	0	52.7	0	0	13.6
2011	10	23	9	47	11	38	0	0	0	0	0	0	0	52.74	0	0	13.6
2011	10	23	9	57	11	38	0	0	0	0	0	0	0	52.77	0	0	13.4
2011	10	23	10	7	11	38	0	0	0	0	0	0	0	52.81	0	0	13.4
2011	10	23	10	17	11	38	0	0	0	0	0	0	0	52.84	0	0	13.4
2011	10	23	10	27	11	38	0	0	0	0	0	0	0	52.88	0	0	13.4
2011	10	23	10	37	11	37	0	0	0	0	0	0	0	52.9	0	0	13.4
2011	10	23	10	47	11	38	0	0	0	0	0	0	0	52.93	0	0	13.4
2011	10	23	10	57	11	37	0	0	0	0	0	0	0	52.97	0	0	13.4
2011	10	23	11	7	11	38	0	0	0	0	0	0	0	52.99	0	0	13.4
2011	10	23	11	17	11	38	0	0	0	0	0	0	0	53.02	0	0	13.4
2011	10	23	11	27	11	38	0	0	0	0	0	0	0	53.06	0	0	13.4
2011	10	23	11	37	11	38	0	0	0	0	0	0	0	53.08	0	0	13.4
2011	10	23	11	47	11	38	0	0	0	0	0	0	0	53.11	0	0	13.4
2011	10	23	11	57	11	39	0	0	0	0	0	0	0	53.13	0	0	13.4
2011	10	23	12	7	11	38	0	0	0	0	0	0	0	53.17	0	0	13.4
2011	10	23	12	17	11	38	0	0	0	0	0	0	0	53.19	0	0	13.4
2011	10	23	12	27	11	38	0	0	0	0	0	0	0	53.22	0	0	13.4
2011	10	23	12	37	11	38	0	0	0	0	0	0	0	53.26	0	0	13.4
2011	10	23	12	47	11	38	0	0	0	0	0	0	0	53.29	0	0	13.2
2011	10	23	12	57	11	38	0	0	0	0	0	0	0	53.31	0	0	13.2
2011	10	23	13	7	11	38	0	0	0	0	0	0	0	53.29	0	0	13.2
2011	10	23	13	17	11	38	0	0	0	0	0	0	0	53.29	0	0	13.2
2011	10	23	13	27	11	38	0	0	0	0	0	0	0	53.31	0	0	13.2
2011	10	23	13	37	11	38	0	0	0	0	0	0	0	53.31	0	0	13.2
2011	10	23	13	47	11	38	0	0	0	0	0	0	0	53.31	0	0	13.2
2011	10	23	13	57	11	38	0	0	0	0	0	0	0	53.31	0	0	13.2
2011	10	23	14	7	11	38	0	0	0	0	0	0	0	53.33	0	0	13.2
2011	10	23	14	17	11	37	0	0	0	0	0	0	0	53.33	0	0	13.2
2011	10	23	14	27	11	38	0	0	0	0	0	0	0	53.31	0	0	13.2
2011	10	23	14	37	11	37	0	0	0	0	0	0	0	53.31	0	0	13.2
2011	10	23	14	47	11	38	0	0	0	0	0	0	0	53.29	0	0	13.2
2011	10	23	14	57	11	38	0	0	0	0	0	0	0	53.29	0	0	13.2
2011	10	23	15	7	11	38	0	0	0	0	0	0	0	53.28	0	0	13.2
2011	10	23	15	17	11	38	0	0	0	0	0	0	0	53.24	0	0	13.2
2011	10	23	15	27	11	38	0	0	0	0	0	0	0	53.22	0	0	13.2
2011	10	23	15	37	11	38	0	0	0	0	0	0	0	53.19	0	0	13.2
2011	10	23	15	47	11	38	0	0	0	0	0	0	0	53.19	0	0	13.2

Mazourka (0354)

Year	Month	Day	Hour	Minute	Second	Noise3	IceDetection	Heading	Pitch	Roll	StdDevHeading	StdDevPitch	StdDevRoll	Temperature	Pressure	StdDevPressure	Voltage
2011	10	23	15	57	11	38	0	0	0	0	0	0	0	53.15	0	0	13.2
2011	10	23	16	7	11	38	0	0	0	0	0	0	0	53.13	0	0	13
2011	10	23	16	17	11	38	0	0	0	0	0	0	0	53.11	0	0	13.2
2011	10	23	16	27	11	37	0	0	0	0	0	0	0	53.1	0	0	13.2
2011	10	23	16	37	11	38	0	0	0	0	0	0	0	53.06	0	0	13
2011	10	23	16	47	11	38	0	0	0	0	0	0	0	53.01	0	0	12.6
2011	10	23	16	57	11	38	0	0	0	0	0	0	0	52.99	0	0	12.4
2011	10	23	17	7	11	38	0	0	0	0	0	0	0	52.97	0	0	12.4
2011	10	23	17	17	11	38	0	0	0	0	0	0	0	52.95	0	0	12.4
2011	10	23	17	27	11	38	0	0	0	0	0	0	0	52.97	0	0	12.2
2011	10	23	17	37	11	38	0	0	0	0	0	0	0	52.95	0	0	12.2
2011	10	23	17	47	11	38	0	0	0	0	0	0	0	52.97	0	0	12.2
2011	10	23	17	57	11	38	0	0	0	0	0	0	0	52.97	0	0	12.2
2011	10	23	18	7	11	38	0	0	0	0	0	0	0	52.97	0	0	12.2
2011	10	23	18	17	11	38	0	0	0	0	0	0	0	52.97	0	0	12.2
2011	10	23	18	27	11	38	0	0	0	0	0	0	0	52.99	0	0	12.2
2011	10	23	18	37	11	38	0	0	0	0	0	0	0	53.01	0	0	12.2
2011	10	23	18	47	11	38	0	0	0	0	0	0	0	53.02	0	0	12.2
2011	10	23	18	57	11	39	0	0	0	0	0	0	0	53.02	0	0	12.2
2011	10	23	19	7	11	38	0	0	0	0	0	0	0	53.04	0	0	12.2
2011	10	23	19	17	11	37	0	0	0	0	0	0	0	53.06	0	0	12.2
2011	10	23	19	27	11	38	0	0	0	0	0	0	0	53.08	0	0	12.2
2011	10	23	19	37	11	38	0	0	0	0	0	0	0	53.1	0	0	12.2
2011	10	23	19	47	11	38	0	0	0	0	0	0	0	53.1	0	0	12.2
2011	10	23	19	57	11	38	0	0	0	0	0	0	0	53.11	0	0	12.2
2011	10	23	20	7	11	38	0	0	0	0	0	0	0	53.15	0	0	12
2011	10	23	20	17	11	38	0	0	0	0	0	0	0	53.17	0	0	12.2
2011	10	23	20	27	11	38	0	0	0	0	0	0	0	53.19	0	0	12.2
2011	10	23	20	37	11	37	0	0	0	0	0	0	0	53.2	0	0	12.2
2011	10	23	20	47	11	38	0	0	0	0	0	0	0	53.22	0	0	12.2
2011	10	23	20	57	11	38	0	0	0	0	0	0	0	53.24	0	0	12.2
2011	10	23	21	7	11	38	0	0	0	0	0	0	0	53.26	0	0	12
2011	10	23	21	17	11	38	0	0	0	0	0	0	0	53.28	0	0	12.2
2011	10	23	21	27	11	38	0	0	0	0	0	0	0	53.29	0	0	12
2011	10	23	21	37	11	38	0	0	0	0	0	0	0	53.31	0	0	12
2011	10	23	21	47	11	38	0	0	0	0	0	0	0	53.31	0	0	12
2011	10	23	21	57	11	37	0	0	0	0	0	0	0	53.33	0	0	12
2011	10	23	22	7	11	37	0	0	0	0	0	0	0	53.33	0	0	12
2011	10	23	22	17	11	38	0	0	0	0	0	0	0	53.35	0	0	12
2011	10	23	22	27	11	38	0	0	0	0	0	0	0	53.37	0	0	12
2011	10	23	22	37	11	38	0	0	0	0	0	0	0	53.38	0	0	12
2011	10	23	22	47	11	38	0	0	0	0	0	0	0	53.38	0	0	12
2011	10	23	22	57	11	37	0	0	0	0	0	0	0	53.38	0	0	12
2011	10	23	23	7	11	37	0	0	0	0	0	0	0	53.38	0	0	12
2011	10	23	23	17	11	37	0	0	0	0	0	0	0	53.38	0	0	12
2011	10	23	23	27	11	38	0	0	0	0	0	0	0	53.38	0	0	12

Mazourka (0354)

Year	Month	Day	Hour	Minute	Second	Noise3	IceDetection	Heading	Pitch	Roll	StdDevHeading	StdDevPitch	StdDevRoll	Temperature	Pressure	StdDevPressure	Voltage
2011	10	23	23	37	11	38	0	0	0	0	0	0	0	53.38	0	0	12
2011	10	23	23	47	11	38	0	0	0	0	0	0	0	53.37	0	0	12
2011	10	23	23	57	11	38	0	0	0	0	0	0	0	53.37	0	0	12
2011	10	24	0	7	11	38	0	0	0	0	0	0	0	53.35	0	0	12
2011	10	24	0	17	11	37	0	0	0	0	0	0	0	53.33	0	0	12
2011	10	24	0	27	11	38	0	0	0	0	0	0	0	53.33	0	0	12
2011	10	24	0	37	11	37	0	0	0	0	0	0	0	53.31	0	0	12
2011	10	24	0	47	11	38	0	0	0	0	0	0	0	53.31	0	0	12
2011	10	24	0	57	11	38	0	0	0	0	0	0	0	53.28	0	0	12
2011	10	24	1	7	11	38	0	0	0	0	0	0	0	53.28	0	0	12
2011	10	24	1	17	11	38	0	0	0	0	0	0	0	53.24	0	0	12
2011	10	24	1	27	11	38	0	0	0	0	0	0	0	53.22	0	0	12
2011	10	24	1	37	11	38	0	0	0	0	0	0	0	53.2	0	0	12
2011	10	24	1	47	11	38	0	0	0	0	0	0	0	53.19	0	0	12
2011	10	24	1	57	11	38	0	0	0	0	0	0	0	53.15	0	0	12
2011	10	24	2	7	11	38	0	0	0	0	0	0	0	53.13	0	0	12
2011	10	24	2	17	11	37	0	0	0	0	0	0	0	53.11	0	0	12
2011	10	24	2	27	11	38	0	0	0	0	0	0	0	53.1	0	0	12
2011	10	24	2	37	11	38	0	0	0	0	0	0	0	53.06	0	0	12
2011	10	24	2	47	11	38	0	0	0	0	0	0	0	53.04	0	0	12
2011	10	24	2	57	11	38	0	0	0	0	0	0	0	53.02	0	0	12
2011	10	24	3	7	11	38	0	0	0	0	0	0	0	53.01	0	0	12
2011	10	24	3	17	11	38	0	0	0	0	0	0	0	52.97	0	0	12
2011	10	24	3	27	11	38	0	0	0	0	0	0	0	52.95	0	0	12
2011	10	24	3	37	11	38	0	0	0	0	0	0	0	52.93	0	0	12
2011	10	24	3	47	11	37	0	0	0	0	0	0	0	52.92	0	0	12
2011	10	24	3	57	11	38	0	0	0	0	0	0	0	52.9	0	0	12
2011	10	24	4	7	11	38	0	0	0	0	0	0	0	52.86	0	0	11.8
2011	10	24	4	17	11	37	0	0	0	0	0	0	0	52.86	0	0	12
2011	10	24	4	27	11	37	0	0	0	0	0	0	0	52.83	0	0	12
2011	10	24	4	37	11	38	0	0	0	0	0	0	0	52.81	0	0	12
2011	10	24	4	47	11	38	0	0	0	0	0	0	0	52.81	0	0	12
2011	10	24	4	57	11	38	0	0	0	0	0	0	0	52.77	0	0	11.8
2011	10	24	5	7	11	38	0	0	0	0	0	0	0	52.75	0	0	11.8
2011	10	24	5	17	11	38	0	0	0	0	0	0	0	52.74	0	0	11.8
2011	10	24	5	27	11	38	0	0	0	0	0	0	0	52.7	0	0	11.8
2011	10	24	5	37	11	37	0	0	0	0	0	0	0	52.7	0	0	11.8
2011	10	24	5	47	11	38	0	0	0	0	0	0	0	52.65	0	0	11.8
2011	10	24	5	57	11	38	0	0	0	0	0	0	0	52.65	0	0	11.8
2011	10	24	6	7	11	38	0	0	0	0	0	0	0	52.61	0	0	11.8
2011	10	24	6	17	11	38	0	0	0	0	0	0	0	52.59	0	0	11.8
2011	10	24	6	27	11	37	0	0	0	0	0	0	0	52.57	0	0	11.8
2011	10	24	6	37	11	37	0	0	0	0	0	0	0	52.54	0	0	11.8
2011	10	24	6	47	11	38	0	0	0	0	0	0	0	52.52	0	0	11.8
2011	10	24	6	57	11	37	0	0	0	0	0	0	0	52.48	0	0	11.8
2011	10	24	7	7	11	38	0	0	0	0	0	0	0	52.47	0	0	11.8

Mazourka (0354)

Year	Month	Day	Hour	Minute	Second	Noise3	IceDetection	Heading	Pitch	Roll	StdDevHeading	StdDevPitch	StdDevRoll	Temperature	Pressure	StdDevPressure	Voltage
2011	10	24	7	17	11	38	0	0	0	0	0	0	0	52.43	0	0	11.8
2011	10	24	7	27	11	38	0	0	0	0	0	0	0	52.41	0	0	11.8
2011	10	24	7	37	11	38	0	0	0	0	0	0	0	52.39	0	0	11.8
2011	10	24	7	47	11	39	0	0	0	0	0	0	0	52.36	0	0	11.8
2011	10	24	7	57	11	38	0	0	0	0	0	0	0	52.34	0	0	12
2011	10	24	8	7	11	38	0	0	0	0	0	0	0	52.32	0	0	12.4
2011	10	24	8	17	11	38	0	0	0	0	0	0	0	52.3	0	0	12.4
2011	10	24	8	27	11	38	0	0	0	0	0	0	0	52.29	0	0	12.8
2011	10	24	8	37	11	38	0	0	0	0	0	0	0	52.34	0	0	13
2011	10	24	8	47	11	38	0	0	0	0	0	0	0	52.34	0	0	13
2011	10	24	8	57	11	37	0	0	0	0	0	0	0	52.38	0	0	13
2011	10	24	9	7	11	38	0	0	0	0	0	0	0	52.38	0	0	13
2011	10	24	9	17	11	38	0	0	0	0	0	0	0	52.38	0	0	13
2011	10	24	9	27	11	37	0	0	0	0	0	0	0	52.39	0	0	13
2011	10	24	9	37	11	38	0	0	0	0	0	0	0	52.43	0	0	13.2
2011	10	24	9	47	11	38	0	0	0	0	0	0	0	52.41	0	0	13
2011	10	24	9	57	11	38	0	0	0	0	0	0	0	52.45	0	0	13.4
2011	10	24	10	7	11	37	0	0	0	0	0	0	0	52.5	0	0	13.6
2011	10	24	10	17	11	38	0	0	0	0	0	0	0	52.5	0	0	13.4
2011	10	24	10	27	11	38	0	0	0	0	0	0	0	52.54	0	0	13.6
2011	10	24	10	37	11	38	0	0	0	0	0	0	0	52.57	0	0	13.6
2011	10	24	10	47	11	38	0	0	0	0	0	0	0	52.66	0	0	13.6
2011	10	24	10	57	11	38	0	0	0	0	0	0	0	52.74	0	0	13.4
2011	10	24	11	7	11	38	0	0	0	0	0	0	0	52.74	0	0	13.4
2011	10	24	11	17	11	38	0	0	0	0	0	0	0	52.83	0	0	13.4
2011	10	24	11	27	11	38	0	0	0	0	0	0	0	52.88	0	0	13.4
2011	10	24	11	37	11	38	0	0	0	0	0	0	0	52.88	0	0	13.4
2011	10	24	11	47	11	37	0	0	0	0	0	0	0	52.93	0	0	13.4
2011	10	24	11	57	11	38	0	0	0	0	0	0	0	52.95	0	0	13.4
2011	10	24	12	7	11	38	0	0	0	0	0	0	0	53.01	0	0	13.4
2011	10	24	12	17	11	38	0	0	0	0	0	0	0	53.02	0	0	13.2
2011	10	24	12	27	11	38	0	0	0	0	0	0	0	52.97	0	0	13.4
2011	10	24	12	37	11	38	0	0	0	0	0	0	0	53.06	0	0	13.4
2011	10	24	12	47	11	38	0	0	0	0	0	0	0	53.08	0	0	13.4
2011	10	24	12	57	11	38	0	0	0	0	0	0	0	53.08	0	0	13.4
2011	10	24	13	7	11	38	0	0	0	0	0	0	0	53.11	0	0	13.2
2011	10	24	13	17	11	38	0	0	0	0	0	0	0	53.15	0	0	13.2
2011	10	24	13	27	11	37	0	0	0	0	0	0	0	53.19	0	0	13.2
2011	10	24	13	37	11	38	0	0	0	0	0	0	0	53.06	0	0	13.2
2011	10	24	13	47	11	38	0	0	0	0	0	0	0	53.08	0	0	13.2
2011	10	24	13	57	11	37	0	0	0	0	0	0	0	53.11	0	0	13.2
2011	10	24	14	7	11	38	0	0	0	0	0	0	0	53.1	0	0	13.2
2011	10	24	14	17	11	38	0	0	0	0	0	0	0	53.04	0	0	13.2
2011	10	24	14	27	11	38	0	0	0	0	0	0	0	53.04	0	0	13.2
2011	10	24	14	37	11	37	0	0	0	0	0	0	0	52.97	0	0	13.2
2011	10	24	14	47	11	38	0	0	0	0	0	0	0	52.95	0	0	13.2

Mazourka (0354)

Year	Month	Day	Hour	Minute	Second	Noise3	IceDetection	Heading	Pitch	Roll	StdDevHeading	StdDevPitch	StdDevRoll	Temperature	Pressure	StdDevPressure	Voltage
2011	10	24	14	57	11	38	0	0	0	0	0	0	0	52.93	0	0	13.2
2011	10	24	15	7	11	38	0	0	0	0	0	0	0	52.9	0	0	12.8
2011	10	24	15	17	11	37	0	0	0	0	0	0	0	52.88	0	0	13.2
2011	10	24	15	27	11	38	0	0	0	0	0	0	0	52.88	0	0	13.2
2011	10	24	15	37	11	38	0	0	0	0	0	0	0	52.88	0	0	13
2011	10	24	15	47	11	38	0	0	0	0	0	0	0	52.86	0	0	13.2
2011	10	24	15	57	11	38	0	0	0	0	0	0	0	52.84	0	0	13.2
2011	10	24	16	7	11	37	0	0	0	0	0	0	0	52.84	0	0	12.8
2011	10	24	16	17	11	38	0	0	0	0	0	0	0	52.83	0	0	12.6
2011	10	24	16	27	11	38	0	0	0	0	0	0	0	52.83	0	0	12.4
2011	10	24	16	37	11	38	0	0	0	0	0	0	0	52.83	0	0	12.4
2011	10	24	16	47	11	39	0	0	0	0	0	0	0	52.83	0	0	12.4
2011	10	24	16	57	11	39	0	0	0	0	0	0	0	52.81	0	0	12.4
2011	10	24	17	7	11	38	0	0	0	0	0	0	0	52.81	0	0	12.2
2011	10	24	17	17	11	39	0	0	0	0	0	0	0	52.81	0	0	12.2
2011	10	24	17	27	11	38	0	0	0	0	0	0	0	52.83	0	0	12.2
2011	10	24	17	37	11	38	0	0	0	0	0	0	0	52.81	0	0	12.2
2011	10	24	17	47	11	38	0	0	0	0	0	0	0	52.83	0	0	12.2
2011	10	24	17	57	11	38	0	0	0	0	0	0	0	52.83	0	0	12.2
2011	10	24	18	7	11	37	0	0	0	0	0	0	0	52.84	0	0	12.2
2011	10	24	18	17	11	38	0	0	0	0	0	0	0	52.86	0	0	12.2
2011	10	24	18	27	11	38	0	0	0	0	0	0	0	52.86	0	0	12.2
2011	10	24	18	37	11	37	0	0	0	0	0	0	0	52.9	0	0	12.2
2011	10	24	18	47	11	38	0	0	0	0	0	0	0	52.9	0	0	12.2
2011	10	24	18	57	11	38	0	0	0	0	0	0	0	52.93	0	0	12.2
2011	10	24	19	7	11	38	0	0	0	0	0	0	0	52.95	0	0	12.2
2011	10	24	19	17	11	38	0	0	0	0	0	0	0	52.99	0	0	12.2
2011	10	24	19	27	11	38	0	0	0	0	0	0	0	53.01	0	0	12.2
2011	10	24	19	37	11	38	0	0	0	0	0	0	0	53.04	0	0	12.2
2011	10	24	19	47	11	38	0	0	0	0	0	0	0	53.08	0	0	12.2
2011	10	24	19	57	11	37	0	0	0	0	0	0	0	53.1	0	0	12.2
2011	10	24	20	7	11	39	0	0	0	0	0	0	0	53.13	0	0	12.2
2011	10	24	20	17	11	38	0	0	0	0	0	0	0	53.17	0	0	12.2
2011	10	24	20	27	11	38	0	0	0	0	0	0	0	53.19	0	0	12.2
2011	10	24	20	37	11	38	0	0	0	0	0	0	0	53.22	0	0	12.2
2011	10	24	20	47	11	37	0	0	0	0	0	0	0	53.26	0	0	12.2
2011	10	24	20	57	11	38	0	0	0	0	0	0	0	53.28	0	0	12.2
2011	10	24	21	7	11	38	0	0	0	0	0	0	0	53.31	0	0	12
2011	10	24	21	17	11	37	0	0	0	0	0	0	0	53.33	0	0	12.2
2011	10	24	21	27	11	38	0	0	0	0	0	0	0	53.37	0	0	12.2
2011	10	24	21	37	11	38	0	0	0	0	0	0	0	53.38	0	0	12.2
2011	10	24	21	47	11	37	0	0	0	0	0	0	0	53.4	0	0	12
2011	10	24	21	57	11	38	0	0	0	0	0	0	0	53.44	0	0	12
2011	10	24	22	7	11	38	0	0	0	0	0	0	0	53.46	0	0	12
2011	10	24	22	17	11	38	0	0	0	0	0	0	0	53.47	0	0	12
2011	10	24	22	27	11	37	0	0	0	0	0	0	0	53.47	0	0	12

Mazourka (0354)

Year	Month	Day	Hour	Minute	Second	Noise3	IceDetection	Heading	Pitch	Roll	StdDevHeading	StdDevPitch	StdDevRoll	Temperature	Pressure	StdDevPressure	Voltage
2011	10	24	22	37	11	38	0	0	0	0	0	0	0	53.49	0	0	12
2011	10	24	22	47	11	38	0	0	0	0	0	0	0	53.49	0	0	12
2011	10	24	22	57	11	38	0	0	0	0	0	0	0	53.51	0	0	12
2011	10	24	23	7	11	37	0	0	0	0	0	0	0	53.53	0	0	12
2011	10	24	23	17	11	37	0	0	0	0	0	0	0	53.53	0	0	12
2011	10	24	23	27	11	38	0	0	0	0	0	0	0	53.53	0	0	12
2011	10	24	23	37	11	38	0	0	0	0	0	0	0	53.53	0	0	12
2011	10	24	23	47	11	38	0	0	0	0	0	0	0	53.53	0	0	12
2011	10	24	23	57	11	38	0	0	0	0	0	0	0	53.53	0	0	12
2011	10	25	0	7	11	37	0	0	0	0	0	0	0	53.53	0	0	12
2011	10	25	0	17	11	38	0	0	0	0	0	0	0	53.51	0	0	12
2011	10	25	0	27	11	37	0	0	0	0	0	0	0	53.51	0	0	12
2011	10	25	0	37	11	38	0	0	0	0	0	0	0	53.51	0	0	12
2011	10	25	0	47	11	38	0	0	0	0	0	0	0	53.49	0	0	12
2011	10	25	0	57	11	38	0	0	0	0	0	0	0	53.47	0	0	12
2011	10	25	1	7	11	38	0	0	0	0	0	0	0	53.46	0	0	12
2011	10	25	1	17	11	37	0	0	0	0	0	0	0	53.46	0	0	12
2011	10	25	1	27	11	38	0	0	0	0	0	0	0	53.44	0	0	12
2011	10	25	1	37	11	38	0	0	0	0	0	0	0	53.42	0	0	12
2011	10	25	1	47	11	37	0	0	0	0	0	0	0	53.4	0	0	12
2011	10	25	1	57	11	38	0	0	0	0	0	0	0	53.38	0	0	12
2011	10	25	2	7	11	38	0	0	0	0	0	0	0	53.37	0	0	12
2011	10	25	2	17	11	37	0	0	0	0	0	0	0	53.35	0	0	12
2011	10	25	2	27	11	38	0	0	0	0	0	0	0	53.33	0	0	12
2011	10	25	2	37	11	37	0	0	0	0	0	0	0	53.31	0	0	12
2011	10	25	2	47	11	38	0	0	0	0	0	0	0	53.28	0	0	12
2011	10	25	2	57	11	38	0	0	0	0	0	0	0	53.26	0	0	12
2011	10	25	3	7	11	37	0	0	0	0	0	0	0	53.24	0	0	12
2011	10	25	3	17	11	38	0	0	0	0	0	0	0	53.22	0	0	12
2011	10	25	3	27	11	38	0	0	0	0	0	0	0	53.19	0	0	12
2011	10	25	3	37	11	38	0	0	0	0	0	0	0	53.17	0	0	12
2011	10	25	3	47	11	38	0	0	0	0	0	0	0	53.13	0	0	12
2011	10	25	3	57	11	38	0	0	0	0	0	0	0	53.11	0	0	12
2011	10	25	4	7	11	38	0	0	0	0	0	0	0	53.1	0	0	11.8
2011	10	25	4	17	11	38	0	0	0	0	0	0	0	53.08	0	0	12
2011	10	25	4	27	11	38	0	0	0	0	0	0	0	53.04	0	0	12
2011	10	25	4	37	11	38	0	0	0	0	0	0	0	53.02	0	0	12
2011	10	25	4	47	11	38	0	0	0	0	0	0	0	52.99	0	0	11.8
2011	10	25	4	57	11	38	0	0	0	0	0	0	0	52.97	0	0	11.8
2011	10	25	5	7	11	38	0	0	0	0	0	0	0	52.95	0	0	11.8
2011	10	25	5	17	11	38	0	0	0	0	0	0	0	52.93	0	0	11.8
2011	10	25	5	27	11	38	0	0	0	0	0	0	0	52.9	0	0	11.8
2011	10	25	5	37	11	38	0	0	0	0	0	0	0	52.88	0	0	11.8
2011	10	25	5	47	11	38	0	0	0	0	0	0	0	52.84	0	0	11.8
2011	10	25	5	57	11	38	0	0	0	0	0	0	0	52.83	0	0	11.8
2011	10	25	6	7	11	38	0	0	0	0	0	0	0	52.79	0	0	11.8

Mazourka (0354)

Year	Month	Day	Hour	Minute	Second	Noise3	IceDetection	Heading	Pitch	Roll	StdDevHeading	StdDevPitch	StdDevRoll	Temperature	Pressure	StdDevPressure	Voltage
2011	10	25	6	17	11	38	0	0	0	0	0	0	0	52.77	0	0	11.8
2011	10	25	6	27	11	38	0	0	0	0	0	0	0	52.74	0	0	11.8
2011	10	25	6	37	11	38	0	0	0	0	0	0	0	52.72	0	0	11.8
2011	10	25	6	47	11	37	0	0	0	0	0	0	0	52.68	0	0	11.8
2011	10	25	6	57	11	38	0	0	0	0	0	0	0	52.66	0	0	11.8
2011	10	25	7	7	11	38	0	0	0	0	0	0	0	52.65	0	0	11.8
2011	10	25	7	17	11	38	0	0	0	0	0	0	0	52.63	0	0	11.8
2011	10	25	7	27	11	38	0	0	0	0	0	0	0	52.59	0	0	11.8
2011	10	25	7	37	11	38	0	0	0	0	0	0	0	52.57	0	0	11.8
2011	10	25	7	47	11	38	0	0	0	0	0	0	0	52.56	0	0	11.8
2011	10	25	7	57	11	38	0	0	0	0	0	0	0	52.54	0	0	12
2011	10	25	8	7	11	38	0	0	0	0	0	0	0	52.52	0	0	12.4
2011	10	25	8	17	11	38	0	0	0	0	0	0	0	52.5	0	0	12.6
2011	10	25	8	27	11	38	0	0	0	0	0	0	0	52.5	0	0	12.8
2011	10	25	8	37	11	38	0	0	0	0	0	0	0	52.52	0	0	13
2011	10	25	8	47	11	38	0	0	0	0	0	0	0	52.56	0	0	13.2
2011	10	25	8	57	11	38	0	0	0	0	0	0	0	52.59	0	0	13.2
2011	10	25	9	7	11	38	0	0	0	0	0	0	0	52.65	0	0	13.4
2011	10	25	9	17	11	38	0	0	0	0	0	0	0	52.68	0	0	13.4
2011	10	25	9	27	11	37	0	0	0	0	0	0	0	52.72	0	0	13.6
2011	10	25	9	37	11	38	0	0	0	0	0	0	0	52.77	0	0	13.6
2011	10	25	9	47	11	38	0	0	0	0	0	0	0	52.81	0	0	13.6
2011	10	25	9	57	11	38	0	0	0	0	0	0	0	52.84	0	0	13.6
2011	10	25	10	7	11	37	0	0	0	0	0	0	0	52.86	0	0	13.4
2011	10	25	10	17	11	38	0	0	0	0	0	0	0	52.92	0	0	13.4
2011	10	25	10	27	11	38	0	0	0	0	0	0	0	52.97	0	0	13.4
2011	10	25	10	37	11	38	0	0	0	0	0	0	0	53.02	0	0	13.4
2011	10	25	10	47	11	37	0	0	0	0	0	0	0	53.08	0	0	13.4
2011	10	25	10	57	11	38	0	0	0	0	0	0	0	53.11	0	0	13.4
2011	10	25	11	7	11	37	0	0	0	0	0	0	0	53.13	0	0	13.4
2011	10	25	11	17	11	37	0	0	0	0	0	0	0	53.2	0	0	13.4
2011	10	25	11	27	11	38	0	0	0	0	0	0	0	53.24	0	0	13.4
2011	10	25	11	37	11	38	0	0	0	0	0	0	0	53.28	0	0	13.4
2011	10	25	11	47	11	37	0	0	0	0	0	0	0	53.33	0	0	13.4
2011	10	25	11	57	11	37	0	0	0	0	0	0	0	53.37	0	0	13.4
2011	10	25	12	7	11	38	0	0	0	0	0	0	0	53.4	0	0	13.4
2011	10	25	12	17	11	38	0	0	0	0	0	0	0	53.42	0	0	13.4
2011	10	25	12	27	11	38	0	0	0	0	0	0	0	53.46	0	0	13.4
2011	10	25	12	37	11	38	0	0	0	0	0	0	0	53.49	0	0	13.4
2011	10	25	12	47	11	38	0	0	0	0	0	0	0	53.53	0	0	13.2
2011	10	25	12	57	11	37	0	0	0	0	0	0	0	53.55	0	0	13.2
2011	10	25	13	7	11	37	0	0	0	0	0	0	0	53.58	0	0	13.2
2011	10	25	13	17	11	38	0	0	0	0	0	0	0	53.58	0	0	13.2
2011	10	25	13	27	11	38	0	0	0	0	0	0	0	53.6	0	0	13.2
2011	10	25	13	37	11	38	0	0	0	0	0	0	0	53.62	0	0	13.2
2011	10	25	13	47	11	38	0	0	0	0	0	0	0	53.62	0	0	13.2

Mazourka (0354)

Year	Month	Day	Hour	Minute	Second	Noise3	IceDetection	Heading	Pitch	Roll	StdDevHeading	StdDevPitch	StdDevRoll	Temperature	Pressure	StdDevPressure	Voltage
2011	10	25	13	57	11	38	0	0	0	0	0	0	0	53.62	0	0	13.2
2011	10	25	14	7	11	38	0	0	0	0	0	0	0	53.64	0	0	13.2
2011	10	25	14	17	11	38	0	0	0	0	0	0	0	53.62	0	0	13.2
2011	10	25	14	27	11	38	0	0	0	0	0	0	0	53.62	0	0	13.2
2011	10	25	14	37	11	38	0	0	0	0	0	0	0	53.62	0	0	13.2
2011	10	25	14	47	11	38	0	0	0	0	0	0	0	53.6	0	0	13.2
2011	10	25	14	57	11	38	0	0	0	0	0	0	0	53.6	0	0	13.2
2011	10	25	15	7	11	38	0	0	0	0	0	0	0	53.58	0	0	13
2011	10	25	15	17	11	38	0	0	0	0	0	0	0	53.58	0	0	13.2
2011	10	25	15	27	11	38	0	0	0	0	0	0	0	53.55	0	0	13.2
2011	10	25	15	37	11	37	0	0	0	0	0	0	0	53.51	0	0	13.2
2011	10	25	15	47	11	39	0	0	0	0	0	0	0	53.49	0	0	13
2011	10	25	15	57	11	37	0	0	0	0	0	0	0	53.46	0	0	12.8
2011	10	25	16	7	11	37	0	0	0	0	0	0	0	53.44	0	0	13.2
2011	10	25	16	17	11	37	0	0	0	0	0	0	0	53.44	0	0	12.8
2011	10	25	16	27	11	38	0	0	0	0	0	0	0	53.42	0	0	13.2
2011	10	25	16	37	11	38	0	0	0	0	0	0	0	53.38	0	0	13
2011	10	25	16	47	11	38	0	0	0	0	0	0	0	53.37	0	0	12.6
2011	10	25	16	57	11	38	0	0	0	0	0	0	0	53.35	0	0	12.4
2011	10	25	17	7	11	38	0	0	0	0	0	0	0	53.35	0	0	12.4
2011	10	25	17	17	11	37	0	0	0	0	0	0	0	53.35	0	0	12.4
2011	10	25	17	27	11	37	0	0	0	0	0	0	0	53.35	0	0	12.2
2011	10	25	17	37	11	38	0	0	0	0	0	0	0	53.33	0	0	12.2
2011	10	25	17	47	11	37	0	0	0	0	0	0	0	53.35	0	0	12.2
2011	10	25	17	57	11	38	0	0	0	0	0	0	0	53.35	0	0	12.2
2011	10	25	18	7	11	38	0	0	0	0	0	0	0	53.35	0	0	12.2
2011	10	25	18	17	11	38	0	0	0	0	0	0	0	53.35	0	0	12.2
2011	10	25	18	27	11	38	0	0	0	0	0	0	0	53.37	0	0	12.2
2011	10	25	18	37	11	38	0	0	0	0	0	0	0	53.38	0	0	12.2
2011	10	25	18	47	11	38	0	0	0	0	0	0	0	53.4	0	0	12.2
2011	10	25	18	57	11	38	0	0	0	0	0	0	0	53.4	0	0	12.2
2011	10	25	19	7	11	38	0	0	0	0	0	0	0	53.42	0	0	12.2
2011	10	25	19	17	11	39	0	0	0	0	0	0	0	53.44	0	0	12.2
2011	10	25	19	27	11	38	0	0	0	0	0	0	0	53.44	0	0	12.2
2011	10	25	19	37	11	36	0	0	0	0	0	0	0	53.47	0	0	12.2
2011	10	25	19	47	11	38	0	0	0	0	0	0	0	53.47	0	0	12.2
2011	10	25	19	57	11	39	0	0	0	0	0	0	0	53.49	0	0	12.2
2011	10	25	20	7	11	38	0	0	0	0	0	0	0	53.51	0	0	12.2
2011	10	25	20	17	11	38	0	0	0	0	0	0	0	53.51	0	0	12.2
2011	10	25	20	27	11	38	0	0	0	0	0	0	0	53.55	0	0	12.2
2011	10	25	20	37	11	38	0	0	0	0	0	0	0	53.55	0	0	12.2
2011	10	25	20	47	11	38	0	0	0	0	0	0	0	53.56	0	0	12.2
2011	10	25	20	57	11	38	0	0	0	0	0	0	0	53.58	0	0	12.2
2011	10	25	21	7	11	37	0	0	0	0	0	0	0	53.58	0	0	12.2
2011	10	25	21	17	11	37	0	0	0	0	0	0	0	53.58	0	0	12.2
2011	10	25	21	27	11	38	0	0	0	0	0	0	0	53.58	0	0	12.2

Mazourka (0354)

Year	Month	Day	Hour	Minute	Second	Noise3	IceDetection	Heading	Pitch	Roll	StdDevHeading	StdDevPitch	StdDevRoll	Temperature	Pressure	StdDevPressure	Voltage
2011	10	25	21	37	11	38	0	0	0	0	0	0	0	53.58	0	0	12.2
2011	10	25	21	47	11	38	0	0	0	0	0	0	0	53.58	0	0	12
2011	10	25	21	57	11	37	0	0	0	0	0	0	0	53.58	0	0	12
2011	10	25	22	7	11	38	0	0	0	0	0	0	0	53.58	0	0	12
2011	10	25	22	17	11	38	0	0	0	0	0	0	0	53.58	0	0	12
2011	10	25	22	27	11	37	0	0	0	0	0	0	0	53.56	0	0	12
2011	10	25	22	37	11	37	0	0	0	0	0	0	0	53.56	0	0	12
2011	10	25	22	47	11	38	0	0	0	0	0	0	0	53.56	0	0	12
2011	10	25	22	57	11	38	0	0	0	0	0	0	0	53.55	0	0	12
2011	10	25	23	7	11	37	0	0	0	0	0	0	0	53.53	0	0	12
2011	10	25	23	17	11	38	0	0	0	0	0	0	0	53.51	0	0	12
2011	10	25	23	27	11	37	0	0	0	0	0	0	0	53.49	0	0	12
2011	10	25	23	37	11	37	0	0	0	0	0	0	0	53.47	0	0	12
2011	10	25	23	47	11	37	0	0	0	0	0	0	0	53.46	0	0	12
2011	10	25	23	57	11	38	0	0	0	0	0	0	0	53.46	0	0	12
2011	10	26	0	7	11	38	0	0	0	0	0	0	0	53.44	0	0	12
2011	10	26	0	17	11	38	0	0	0	0	0	0	0	53.4	0	0	12
2011	10	26	0	27	11	38	0	0	0	0	0	0	0	53.37	0	0	12
2011	10	26	0	37	11	38	0	0	0	0	0	0	0	53.37	0	0	12
2011	10	26	0	47	11	38	0	0	0	0	0	0	0	53.35	0	0	12
2011	10	26	0	57	11	38	0	0	0	0	0	0	0	53.31	0	0	12
2011	10	26	1	7	11	38	0	0	0	0	0	0	0	53.29	0	0	12
2011	10	26	1	17	11	38	0	0	0	0	0	0	0	53.28	0	0	12
2011	10	26	1	27	11	37	0	0	0	0	0	0	0	53.26	0	0	12
2011	10	26	1	37	11	37	0	0	0	0	0	0	0	53.22	0	0	12
2011	10	26	1	47	11	38	0	0	0	0	0	0	0	53.19	0	0	12
2011	10	26	1	57	11	37	0	0	0	0	0	0	0	53.17	0	0	12
2011	10	26	2	7	11	38	0	0	0	0	0	0	0	53.13	0	0	12
2011	10	26	2	17	11	38	0	0	0	0	0	0	0	53.1	0	0	12
2011	10	26	2	27	11	38	0	0	0	0	0	0	0	53.08	0	0	12
2011	10	26	2	37	11	37	0	0	0	0	0	0	0	53.04	0	0	12
2011	10	26	2	47	11	37	0	0	0	0	0	0	0	53.01	0	0	12
2011	10	26	2	57	11	38	0	0	0	0	0	0	0	52.97	0	0	12
2011	10	26	3	7	11	38	0	0	0	0	0	0	0	52.95	0	0	12
2011	10	26	3	17	11	38	0	0	0	0	0	0	0	52.92	0	0	12
2011	10	26	3	27	11	38	0	0	0	0	0	0	0	52.88	0	0	12
2011	10	26	3	37	11	38	0	0	0	0	0	0	0	52.84	0	0	12
2011	10	26	3	47	11	38	0	0	0	0	0	0	0	52.81	0	0	12
2011	10	26	3	57	11	38	0	0	0	0	0	0	0	52.79	0	0	12
2011	10	26	4	7	11	38	0	0	0	0	0	0	0	52.75	0	0	11.8
2011	10	26	4	17	11	38	0	0	0	0	0	0	0	52.72	0	0	12
2011	10	26	4	27	11	38	0	0	0	0	0	0	0	52.68	0	0	12
2011	10	26	4	37	11	38	0	0	0	0	0	0	0	52.65	0	0	12
2011	10	26	4	47	11	37	0	0	0	0	0	0	0	52.61	0	0	12
2011	10	26	4	57	11	38	0	0	0	0	0	0	0	52.59	0	0	12
2011	10	26	5	7	11	38	0	0	0	0	0	0	0	52.54	0	0	12

Mazourka (0354)

Year	Month	Day	Hour	Minute	Second	Noise3	IceDetection	Heading	Pitch	Roll	StdDevHeading	StdDevPitch	StdDevRoll	Temperature	Pressure	StdDevPressure	Voltage
2011	10	26	5	17	11	38	0	0	0	0	0	0	0	52.52	0	0	12
2011	10	26	5	27	11	38	0	0	0	0	0	0	0	52.48	0	0	12
2011	10	26	5	37	11	37	0	0	0	0	0	0	0	52.47	0	0	12
2011	10	26	5	47	11	38	0	0	0	0	0	0	0	52.43	0	0	12
2011	10	26	5	57	11	38	0	0	0	0	0	0	0	52.41	0	0	12
2011	10	26	6	7	11	37	0	0	0	0	0	0	0	52.38	0	0	11.8
2011	10	26	6	17	11	38	0	0	0	0	0	0	0	52.36	0	0	12
2011	10	26	6	27	11	38	0	0	0	0	0	0	0	52.34	0	0	11.8
2011	10	26	6	37	11	38	0	0	0	0	0	0	0	52.29	0	0	11.8
2011	10	26	6	47	11	38	0	0	0	0	0	0	0	52.27	0	0	11.8
2011	10	26	6	57	11	38	0	0	0	0	0	0	0	52.23	0	0	11.8
2011	10	26	7	7	11	37	0	0	0	0	0	0	0	52.2	0	0	11.8
2011	10	26	7	17	11	38	0	0	0	0	0	0	0	52.16	0	0	11.8
2011	10	26	7	27	11	37	0	0	0	0	0	0	0	52.12	0	0	11.8
2011	10	26	7	37	11	38	0	0	0	0	0	0	0	52.09	0	0	12
2011	10	26	7	47	11	38	0	0	0	0	0	0	0	52.05	0	0	12
2011	10	26	7	57	11	38	0	0	0	0	0	0	0	52.02	0	0	12
2011	10	26	8	7	11	38	0	0	0	0	0	0	0	51.98	0	0	12.4
2011	10	26	8	17	11	38	0	0	0	0	0	0	0	51.96	0	0	12.6
2011	10	26	8	27	11	38	0	0	0	0	0	0	0	51.93	0	0	12.8
2011	10	26	8	37	11	38	0	0	0	0	0	0	0	51.94	0	0	13
2011	10	26	8	47	11	38	0	0	0	0	0	0	0	51.93	0	0	13
2011	10	26	8	57	11	38	0	0	0	0	0	0	0	51.93	0	0	13.2
2011	10	26	9	7	11	39	0	0	0	0	0	0	0	51.94	0	0	13.2
2011	10	26	9	17	11	38	0	0	0	0	0	0	0	51.94	0	0	13.4
2011	10	26	9	27	11	37	0	0	0	0	0	0	0	51.96	0	0	13.6
2011	10	26	9	37	11	38	0	0	0	0	0	0	0	51.96	0	0	13.8
2011	10	26	9	47	11	38	0	0	0	0	0	0	0	51.96	0	0	13.8
2011	10	26	9	57	11	39	0	0	0	0	0	0	0	51.96	0	0	13.8
2011	10	26	10	7	11	38	0	0	0	0	0	0	0	51.98	0	0	13.8
2011	10	26	10	17	11	38	0	0	0	0	0	0	0	51.98	0	0	13.8
2011	10	26	10	27	11	37	0	0	0	0	0	0	0	51.98	0	0	13.8
2011	10	26	10	37	11	38	0	0	0	0	0	0	0	52.02	0	0	13.8
2011	10	26	10	47	11	38	0	0	0	0	0	0	0	52.03	0	0	13.8
2011	10	26	10	57	11	38	0	0	0	0	0	0	0	52.02	0	0	13.8
2011	10	26	11	7	11	39	0	0	0	0	0	0	0	52.05	0	0	13.8
2011	10	26	11	17	11	38	0	0	0	0	0	0	0	52.05	0	0	13.8
2011	10	26	11	27	11	37	0	0	0	0	0	0	0	52.07	0	0	13.8
2011	10	26	11	37	11	38	0	0	0	0	0	0	0	52.09	0	0	13.8
2011	10	26	11	47	11	38	0	0	0	0	0	0	0	52.09	0	0	13.8
2011	10	26	11	57	11	38	0	0	0	0	0	0	0	52.12	0	0	13.8
2011	10	26	12	7	11	38	0	0	0	0	0	0	0	52.12	0	0	13.8
2011	10	26	12	17	11	38	0	0	0	0	0	0	0	52.14	0	0	13.8
2011	10	26	12	27	11	39	0	0	0	0	0	0	0	52.14	0	0	13.8
2011	10	26	12	37	11	38	0	0	0	0	0	0	0	52.16	0	0	13.8
2011	10	26	12	47	11	38	0	0	0	0	0	0	0	52.14	0	0	13.8

Mazourka (0354)

Year	Month	Day	Hour	Minute	Second	Noise3	IceDetection	Heading	Pitch	Roll	StdDevHeading	StdDevPitch	StdDevRoll	Temperature	Pressure	StdDevPressure	Voltage
2011	10	26	12	57	11	37	0	0	0	0	0	0	0	52.14	0	0	13.8
2011	10	26	13	7	11	39	0	0	0	0	0	0	0	52.14	0	0	13.6
2011	10	26	13	17	11	38	0	0	0	0	0	0	0	52.12	0	0	13.6
2011	10	26	13	27	11	38	0	0	0	0	0	0	0	52.12	0	0	13.6
2011	10	26	13	37	11	38	0	0	0	0	0	0	0	52.11	0	0	13.6
2011	10	26	13	47	11	37	0	0	0	0	0	0	0	52.09	0	0	13.6
2011	10	26	13	57	11	38	0	0	0	0	0	0	0	52.09	0	0	13.6
2011	10	26	14	7	11	39	0	0	0	0	0	0	0	52.05	0	0	13.6
2011	10	26	14	17	11	37	0	0	0	0	0	0	0	52.03	0	0	13.6
2011	10	26	14	27	11	38	0	0	0	0	0	0	0	52	0	0	13.6
2011	10	26	14	37	11	38	0	0	0	0	0	0	0	51.98	0	0	13.6
2011	10	26	14	47	11	38	0	0	0	0	0	0	0	51.96	0	0	13.6
2011	10	26	14	57	11	38	0	0	0	0	0	0	0	51.93	0	0	13.6
2011	10	26	15	7	11	38	0	0	0	0	0	0	0	51.91	0	0	13.6
2011	10	26	15	17	11	37	0	0	0	0	0	0	0	51.85	0	0	13.6
2011	10	26	15	27	11	39	0	0	0	0	0	0	0	51.82	0	0	13.6
2011	10	26	15	37	11	38	0	0	0	0	0	0	0	51.78	0	0	13.6
2011	10	26	15	47	11	38	0	0	0	0	0	0	0	51.75	0	0	13.6
2011	10	26	15	57	11	37	0	0	0	0	0	0	0	51.71	0	0	13.6
2011	10	26	16	7	11	38	0	0	0	0	0	0	0	51.67	0	0	13.6
2011	10	26	16	17	11	38	0	0	0	0	0	0	0	51.64	0	0	13.6
2011	10	26	16	27	11	38	0	0	0	0	0	0	0	51.6	0	0	13.6
2011	10	26	16	37	11	38	0	0	0	0	0	0	0	51.55	0	0	13.2
2011	10	26	16	47	11	38	0	0	0	0	0	0	0	51.49	0	0	12.8
2011	10	26	16	57	11	38	0	0	0	0	0	0	0	51.46	0	0	12.6
2011	10	26	17	7	11	38	0	0	0	0	0	0	0	51.44	0	0	12.4
2011	10	26	17	17	11	37	0	0	0	0	0	0	0	51.4	0	0	12.4
2011	10	26	17	27	11	38	0	0	0	0	0	0	0	51.39	0	0	12.2
2011	10	26	17	37	11	39	0	0	0	0	0	0	0	51.37	0	0	12.2
2011	10	26	17	47	11	38	0	0	0	0	0	0	0	51.35	0	0	12.2
2011	10	26	17	57	11	38	0	0	0	0	0	0	0	51.35	0	0	12.2
2011	10	26	18	7	11	38	0	0	0	0	0	0	0	51.31	0	0	12.2
2011	10	26	18	17	11	38	0	0	0	0	0	0	0	51.31	0	0	12.2
2011	10	26	18	27	11	38	0	0	0	0	0	0	0	51.31	0	0	12.2
2011	10	26	18	37	11	37	0	0	0	0	0	0	0	51.31	0	0	12.2
2011	10	26	18	47	11	38	0	0	0	0	0	0	0	51.31	0	0	12.2
2011	10	26	18	57	11	39	0	0	0	0	0	0	0	51.31	0	0	12.2
2011	10	26	19	7	11	38	0	0	0	0	0	0	0	51.31	0	0	12
2011	10	26	19	17	11	38	0	0	0	0	0	0	0	51.33	0	0	12.2
2011	10	26	19	27	11	38	0	0	0	0	0	0	0	51.33	0	0	12.2
2011	10	26	19	37	11	38	0	0	0	0	0	0	0	51.35	0	0	12.2
2011	10	26	19	47	11	38	0	0	0	0	0	0	0	51.35	0	0	12.2
2011	10	26	19	57	11	38	0	0	0	0	0	0	0	51.35	0	0	12.2
2011	10	26	20	7	11	38	0	0	0	0	0	0	0	51.37	0	0	12
2011	10	26	20	17	11	38	0	0	0	0	0	0	0	51.37	0	0	12.2
2011	10	26	20	27	11	37	0	0	0	0	0	0	0	51.39	0	0	12.2

Mazourka (0354)

Year	Month	Day	Hour	Minute	Second	Noise3	IceDetection	Heading	Pitch	Roll	StdDevHeading	StdDevPitch	StdDevRoll	Temperature	Pressure	StdDevPressure	Voltage
2011	10	26	20	37	11	38	0	0	0	0	0	0	0	51.4	0	0	12
2011	10	26	20	47	11	38	0	0	0	0	0	0	0	51.4	0	0	12
2011	10	26	20	57	11	38	0	0	0	0	0	0	0	51.4	0	0	12
2011	10	26	21	7	11	38	0	0	0	0	0	0	0	51.42	0	0	12
2011	10	26	21	17	11	37	0	0	0	0	0	0	0	51.44	0	0	12
2011	10	26	21	27	11	39	0	0	0	0	0	0	0	51.44	0	0	12
2011	10	26	21	37	11	38	0	0	0	0	0	0	0	51.44	0	0	12
2011	10	26	21	47	11	38	0	0	0	0	0	0	0	51.46	0	0	12
2011	10	26	21	57	11	38	0	0	0	0	0	0	0	51.46	0	0	12
2011	10	26	22	7	11	39	0	0	0	0	0	0	0	51.46	0	0	12
2011	10	26	22	17	11	37	0	0	0	0	0	0	0	51.46	0	0	12
2011	10	26	22	27	11	38	0	0	0	0	0	0	0	51.46	0	0	12
2011	10	26	22	37	11	39	0	0	0	0	0	0	0	51.46	0	0	12
2011	10	26	22	47	11	38	0	0	0	0	0	0	0	51.46	0	0	12
2011	10	26	22	57	11	38	0	0	0	0	0	0	0	51.46	0	0	12
2011	10	26	23	7	11	38	0	0	0	0	0	0	0	51.44	0	0	12
2011	10	26	23	17	11	39	0	0	0	0	0	0	0	51.44	0	0	12
2011	10	26	23	27	11	38	0	0	0	0	0	0	0	51.44	0	0	12
2011	10	26	23	37	11	37	0	0	0	0	0	0	0	51.42	0	0	12
2011	10	26	23	47	11	39	0	0	0	0	0	0	0	51.42	0	0	12
2011	10	26	23	57	11	39	0	0	0	0	0	0	0	51.4	0	0	12
2011	10	27	0	7	11	38	0	0	0	0	0	0	0	51.37	0	0	12
2011	10	27	0	17	11	38	0	0	0	0	0	0	0	51.35	0	0	12
2011	10	27	0	27	11	39	0	0	0	0	0	0	0	51.33	0	0	12
2011	10	27	0	37	11	38	0	0	0	0	0	0	0	51.3	0	0	12
2011	10	27	0	47	11	38	0	0	0	0	0	0	0	51.26	0	0	12
2011	10	27	0	57	11	38	0	0	0	0	0	0	0	51.22	0	0	12
2011	10	27	1	7	11	38	0	0	0	0	0	0	0	51.21	0	0	12
2011	10	27	1	17	11	38	0	0	0	0	0	0	0	51.15	0	0	12
2011	10	27	1	27	11	38	0	0	0	0	0	0	0	51.12	0	0	12
2011	10	27	1	37	11	37	0	0	0	0	0	0	0	51.06	0	0	12
2011	10	27	1	47	11	38	0	0	0	0	0	0	0	51.03	0	0	12
2011	10	27	1	57	11	38	0	0	0	0	0	0	0	50.97	0	0	12
2011	10	27	2	7	11	38	0	0	0	0	0	0	0	50.94	0	0	11.8
2011	10	27	2	17	11	38	0	0	0	0	0	0	0	50.88	0	0	12
2011	10	27	2	27	11	38	0	0	0	0	0	0	0	50.83	0	0	12
2011	10	27	2	37	11	38	0	0	0	0	0	0	0	50.79	0	0	12
2011	10	27	2	47	11	38	0	0	0	0	0	0	0	50.72	0	0	12
2011	10	27	2	57	11	39	0	0	0	0	0	0	0	50.68	0	0	12
2011	10	27	3	7	11	38	0	0	0	0	0	0	0	50.63	0	0	11.8
2011	10	27	3	17	11	38	0	0	0	0	0	0	0	50.58	0	0	11.8
2011	10	27	3	27	11	38	0	0	0	0	0	0	0	50.52	0	0	11.8
2011	10	27	3	37	11	37	0	0	0	0	0	0	0	50.47	0	0	11.8
2011	10	27	3	47	11	37	0	0	0	0	0	0	0	50.41	0	0	11.8
2011	10	27	3	57	11	38	0	0	0	0	0	0	0	50.36	0	0	11.8
2011	10	27	4	7	11	38	0	0	0	0	0	0	0	50.31	0	0	11.8

Mazourka (0354)

Year	Month	Day	Hour	Minute	Second	Noise3	IceDetection	Heading	Pitch	Roll	StdDevHeading	StdDevPitch	StdDevRoll	Temperature	Pressure	StdDevPressure	Voltage
2011	10	27	4	17	11	38	0	0	0	0	0	0	0	50.23	0	0	11.8
2011	10	27	4	27	11	38	0	0	0	0	0	0	0	50.18	0	0	11.8
2011	10	27	4	37	11	38	0	0	0	0	0	0	0	50.13	0	0	11.8
2011	10	27	4	47	11	39	0	0	0	0	0	0	0	50.07	0	0	11.8
2011	10	27	4	57	11	38	0	0	0	0	0	0	0	50.02	0	0	11.8
2011	10	27	5	7	11	38	0	0	0	0	0	0	0	49.96	0	0	11.8
2011	10	27	5	17	11	38	0	0	0	0	0	0	0	49.91	0	0	11.8
2011	10	27	5	27	11	39	0	0	0	0	0	0	0	49.86	0	0	11.8
2011	10	27	5	37	11	38	0	0	0	0	0	0	0	49.82	0	0	11.8
2011	10	27	5	47	11	38	0	0	0	0	0	0	0	49.75	0	0	11.8
2011	10	27	5	57	11	38	0	0	0	0	0	0	0	49.71	0	0	11.8
2011	10	27	6	7	11	38	0	0	0	0	0	0	0	49.64	0	0	11.8
2011	10	27	6	17	11	38	0	0	0	0	0	0	0	49.59	0	0	11.8
2011	10	27	6	27	11	38	0	0	0	0	0	0	0	49.55	0	0	11.8
2011	10	27	6	37	11	38	0	0	0	0	0	0	0	49.5	0	0	11.8
2011	10	27	6	47	11	39	0	0	0	0	0	0	0	49.46	0	0	11.8
2011	10	27	6	57	11	37	0	0	0	0	0	0	0	49.41	0	0	11.8
2011	10	27	7	7	11	38	0	0	0	0	0	0	0	49.35	0	0	11.8
2011	10	27	7	17	11	38	0	0	0	0	0	0	0	49.3	0	0	11.8
2011	10	27	7	27	11	39	0	0	0	0	0	0	0	49.26	0	0	11.8
2011	10	27	7	37	11	38	0	0	0	0	0	0	0	49.23	0	0	11.8
2011	10	27	7	47	11	38	0	0	0	0	0	0	0	49.19	0	0	11.8
2011	10	27	7	57	11	38	0	0	0	0	0	0	0	49.14	0	0	11.8
2011	10	27	8	7	11	39	0	0	0	0	0	0	0	49.1	0	0	12.2
2011	10	27	8	17	11	39	0	0	0	0	0	0	0	49.05	0	0	12.8
2011	10	27	8	27	11	39	0	0	0	0	0	0	0	49.03	0	0	13
2011	10	27	8	37	11	38	0	0	0	0	0	0	0	49.03	0	0	13.2
2011	10	27	8	47	11	39	0	0	0	0	0	0	0	49.05	0	0	13.4
2011	10	27	8	57	11	38	0	0	0	0	0	0	0	49.06	0	0	13.6
2011	10	27	9	7	11	38	0	0	0	0	0	0	0	49.06	0	0	13.8
2011	10	27	9	17	11	39	0	0	0	0	0	0	0	49.06	0	0	13.8
2011	10	27	9	27	11	38	0	0	0	0	0	0	0	49.08	0	0	13.8
2011	10	27	9	37	11	38	0	0	0	0	0	0	0	49.1	0	0	13.6
2011	10	27	9	47	11	38	0	0	0	0	0	0	0	49.14	0	0	13.6
2011	10	27	9	57	11	38	0	0	0	0	0	0	0	49.17	0	0	13.6
2011	10	27	10	7	11	38	0	0	0	0	0	0	0	49.19	0	0	13.6
2011	10	27	10	17	11	39	0	0	0	0	0	0	0	49.19	0	0	13.6
2011	10	27	10	27	11	37	0	0	0	0	0	0	0	49.23	0	0	13.6
2011	10	27	10	37	11	39	0	0	0	0	0	0	0	49.26	0	0	13.6
2011	10	27	10	47	11	38	0	0	0	0	0	0	0	49.28	0	0	13.6
2011	10	27	10	57	11	38	0	0	0	0	0	0	0	49.32	0	0	13.6
2011	10	27	11	7	11	38	0	0	0	0	0	0	0	49.33	0	0	13.4
2011	10	27	11	17	11	39	0	0	0	0	0	0	0	49.26	0	0	13.6
2011	10	27	11	27	11	38	0	0	0	0	0	0	0	49.32	0	0	13.6
2011	10	27	11	37	11	38	0	0	0	0	0	0	0	49.37	0	0	13.6
2011	10	27	11	47	11	39	0	0	0	0	0	0	0	49.42	0	0	13.6

Mazourka (0354)

Year	Month	Day	Hour	Minute	Second	Noise3	IceDetection	Heading	Pitch	Roll	StdDevHeading	StdDevPitch	StdDevRoll	Temperature	Pressure	StdDevPressure	Voltage
2011	10	27	11	57	11	37	0	0	0	0	0	0	0	49.46	0	0	13.6
2011	10	27	12	7	11	38	0	0	0	0	0	0	0	49.48	0	0	13.6
2011	10	27	12	17	11	38	0	0	0	0	0	0	0	49.5	0	0	13.6
2011	10	27	12	27	11	38	0	0	0	0	0	0	0	49.5	0	0	13.6
2011	10	27	12	37	11	39	0	0	0	0	0	0	0	49.51	0	0	13.6
2011	10	27	12	47	11	38	0	0	0	0	0	0	0	49.55	0	0	13.6
2011	10	27	12	57	11	39	0	0	0	0	0	0	0	49.55	0	0	13.4
2011	10	27	13	7	11	38	0	0	0	0	0	0	0	49.55	0	0	13.4
2011	10	27	13	17	11	39	0	0	0	0	0	0	0	49.59	0	0	13.4
2011	10	27	13	27	11	38	0	0	0	0	0	0	0	49.59	0	0	13.4
2011	10	27	13	37	11	38	0	0	0	0	0	0	0	49.59	0	0	13.4
2011	10	27	13	47	11	39	0	0	0	0	0	0	0	49.57	0	0	13.4
2011	10	27	13	57	11	38	0	0	0	0	0	0	0	49.57	0	0	13.4
2011	10	27	14	7	11	38	0	0	0	0	0	0	0	49.55	0	0	13.4
2011	10	27	14	17	11	38	0	0	0	0	0	0	0	49.55	0	0	13.4
2011	10	27	14	27	11	38	0	0	0	0	0	0	0	49.53	0	0	13.4
2011	10	27	14	37	11	38	0	0	0	0	0	0	0	49.53	0	0	13.4
2011	10	27	14	47	11	38	0	0	0	0	0	0	0	49.51	0	0	13.4
2011	10	27	14	57	11	38	0	0	0	0	0	0	0	49.48	0	0	13.4
2011	10	27	15	7	11	39	0	0	0	0	0	0	0	49.46	0	0	13.4
2011	10	27	15	17	11	38	0	0	0	0	0	0	0	49.44	0	0	13.4
2011	10	27	15	27	11	38	0	0	0	0	0	0	0	49.41	0	0	13.4
2011	10	27	15	37	11	39	0	0	0	0	0	0	0	49.39	0	0	13.4
2011	10	27	15	47	11	38	0	0	0	0	0	0	0	49.35	0	0	13.4
2011	10	27	15	57	11	38	0	0	0	0	0	0	0	49.32	0	0	13.4
2011	10	27	16	7	11	38	0	0	0	0	0	0	0	49.3	0	0	13.2
2011	10	27	16	17	11	38	0	0	0	0	0	0	0	49.26	0	0	13.4
2011	10	27	16	27	11	38	0	0	0	0	0	0	0	49.23	0	0	13.4
2011	10	27	16	37	11	38	0	0	0	0	0	0	0	49.17	0	0	13
2011	10	27	16	47	11	38	0	0	0	0	0	0	0	49.14	0	0	12.8
2011	10	27	16	57	11	39	0	0	0	0	0	0	0	49.1	0	0	12.6
2011	10	27	17	7	11	39	0	0	0	0	0	0	0	49.06	0	0	12.4
2011	10	27	17	17	11	39	0	0	0	0	0	0	0	49.05	0	0	12.4
2011	10	27	17	27	11	38	0	0	0	0	0	0	0	49.03	0	0	12.2
2011	10	27	17	37	11	38	0	0	0	0	0	0	0	49.01	0	0	12.2
2011	10	27	17	47	11	37	0	0	0	0	0	0	0	48.99	0	0	12.2
2011	10	27	17	57	11	39	0	0	0	0	0	0	0	48.97	0	0	12.2
2011	10	27	18	7	11	39	0	0	0	0	0	0	0	48.96	0	0	12.2
2011	10	27	18	17	11	38	0	0	0	0	0	0	0	48.94	0	0	12.2
2011	10	27	18	27	11	39	0	0	0	0	0	0	0	48.94	0	0	12.2
2011	10	27	18	37	11	39	0	0	0	0	0	0	0	48.92	0	0	12.2
2011	10	27	18	47	11	39	0	0	0	0	0	0	0	48.92	0	0	12.2
2011	10	27	18	57	11	38	0	0	0	0	0	0	0	48.9	0	0	12.2
2011	10	27	19	7	11	38	0	0	0	0	0	0	0	48.88	0	0	12
2011	10	27	19	17	11	38	0	0	0	0	0	0	0	48.88	0	0	12.2
2011	10	27	19	27	11	38	0	0	0	0	0	0	0	48.88	0	0	12.2

Mazourka (0354)

Year	Month	Day	Hour	Minute	Second	Noise3	IceDetection	Heading	Pitch	Roll	StdDevHeading	StdDevPitch	StdDevRoll	Temperature	Pressure	StdDevPressure	Voltage
2011	10	27	19	37	11	39	0	0	0	0	0	0	0	48.87	0	0	12.2
2011	10	27	19	47	11	39	0	0	0	0	0	0	0	48.85	0	0	12.2
2011	10	27	19	57	11	38	0	0	0	0	0	0	0	48.85	0	0	12.2
2011	10	27	20	7	11	38	0	0	0	0	0	0	0	48.83	0	0	12
2011	10	27	20	17	11	39	0	0	0	0	0	0	0	48.83	0	0	12
2011	10	27	20	27	11	39	0	0	0	0	0	0	0	48.83	0	0	12
2011	10	27	20	37	11	38	0	0	0	0	0	0	0	48.81	0	0	12
2011	10	27	20	47	11	38	0	0	0	0	0	0	0	48.81	0	0	12
2011	10	27	20	57	11	39	0	0	0	0	0	0	0	48.79	0	0	12
2011	10	27	21	7	11	38	0	0	0	0	0	0	0	48.79	0	0	12
2011	10	27	21	17	11	38	0	0	0	0	0	0	0	48.78	0	0	12
2011	10	27	21	27	11	38	0	0	0	0	0	0	0	48.78	0	0	12
2011	10	27	21	37	11	39	0	0	0	0	0	0	0	48.76	0	0	12
2011	10	27	21	47	11	39	0	0	0	0	0	0	0	48.74	0	0	12
2011	10	27	21	57	11	38	0	0	0	0	0	0	0	48.72	0	0	12
2011	10	27	22	7	11	38	0	0	0	0	0	0	0	48.7	0	0	12
2011	10	27	22	17	11	37	0	0	0	0	0	0	0	48.69	0	0	12
2011	10	27	22	27	11	39	0	0	0	0	0	0	0	48.67	0	0	12
2011	10	27	22	37	11	39	0	0	0	0	0	0	0	48.63	0	0	12
2011	10	27	22	47	11	38	0	0	0	0	0	0	0	48.61	0	0	12
2011	10	27	22	57	11	39	0	0	0	0	0	0	0	48.6	0	0	12
2011	10	27	23	7	11	38	0	0	0	0	0	0	0	48.58	0	0	12
2011	10	27	23	17	11	39	0	0	0	0	0	0	0	48.56	0	0	12
2011	10	27	23	27	11	39	0	0	0	0	0	0	0	48.52	0	0	12
2011	10	27	23	37	11	38	0	0	0	0	0	0	0	48.49	0	0	12
2011	10	27	23	47	11	39	0	0	0	0	0	0	0	48.45	0	0	12
2011	10	27	23	57	11	39	0	0	0	0	0	0	0	48.42	0	0	12
2011	10	28	0	7	11	39	0	0	0	0	0	0	0	48.4	0	0	12
2011	10	28	0	17	11	39	0	0	0	0	0	0	0	48.34	0	0	12
2011	10	28	0	27	11	38	0	0	0	0	0	0	0	48.31	0	0	12
2011	10	28	0	37	11	39	0	0	0	0	0	0	0	48.27	0	0	12
2011	10	28	0	47	11	39	0	0	0	0	0	0	0	48.25	0	0	12
2011	10	28	0	57	11	39	0	0	0	0	0	0	0	48.2	0	0	12
2011	10	28	1	7	11	39	0	0	0	0	0	0	0	48.16	0	0	11.8
2011	10	28	1	17	11	38	0	0	0	0	0	0	0	48.11	0	0	12
2011	10	28	1	27	11	39	0	0	0	0	0	0	0	48.07	0	0	12
2011	10	28	1	37	11	38	0	0	0	0	0	0	0	48.04	0	0	12
2011	10	28	1	47	11	39	0	0	0	0	0	0	0	48	0	0	12
2011	10	28	1	57	11	38	0	0	0	0	0	0	0	47.95	0	0	12
2011	10	28	2	7	11	39	0	0	0	0	0	0	0	47.93	0	0	11.8
2011	10	28	2	17	11	38	0	0	0	0	0	0	0	47.88	0	0	11.8
2011	10	28	2	27	11	38	0	0	0	0	0	0	0	47.84	0	0	11.8
2011	10	28	2	37	11	38	0	0	0	0	0	0	0	47.8	0	0	11.8
2011	10	28	2	47	11	39	0	0	0	0	0	0	0	47.75	0	0	11.8
2011	10	28	2	57	11	38	0	0	0	0	0	0	0	47.71	0	0	11.8
2011	10	28	3	7	11	39	0	0	0	0	0	0	0	47.68	0	0	11.8

Mazourka (0354)

Year	Month	Day	Hour	Minute	Second	Noise3	IceDetection	Heading	Pitch	Roll	StdDevHeading	StdDevPitch	StdDevRoll	Temperature	Pressure	StdDevPressure	Voltage
2011	10	28	3	17	11	38	0	0	0	0	0	0	0	47.64	0	0	11.8
2011	10	28	3	27	11	39	0	0	0	0	0	0	0	47.61	0	0	11.8
2011	10	28	3	37	11	39	0	0	0	0	0	0	0	47.57	0	0	11.8
2011	10	28	3	47	11	38	0	0	0	0	0	0	0	47.52	0	0	11.8
2011	10	28	3	57	11	38	0	0	0	0	0	0	0	47.48	0	0	11.8
2011	10	28	4	7	11	39	0	0	0	0	0	0	0	47.44	0	0	11.8
2011	10	28	4	17	11	38	0	0	0	0	0	0	0	47.39	0	0	11.8
2011	10	28	4	27	11	39	0	0	0	0	0	0	0	47.37	0	0	11.8
2011	10	28	4	37	11	39	0	0	0	0	0	0	0	47.34	0	0	11.8
2011	10	28	4	47	11	38	0	0	0	0	0	0	0	47.28	0	0	11.8
2011	10	28	4	57	11	39	0	0	0	0	0	0	0	47.23	0	0	11.8
2011	10	28	5	7	11	39	0	0	0	0	0	0	0	47.19	0	0	11.8
2011	10	28	5	17	11	39	0	0	0	0	0	0	0	47.16	0	0	11.8
2011	10	28	5	27	11	39	0	0	0	0	0	0	0	47.14	0	0	11.8
2011	10	28	5	37	11	38	0	0	0	0	0	0	0	47.08	0	0	11.8
2011	10	28	5	47	11	39	0	0	0	0	0	0	0	47.05	0	0	11.8
2011	10	28	5	57	11	38	0	0	0	0	0	0	0	47.01	0	0	11.8
2011	10	28	6	7	11	39	0	0	0	0	0	0	0	46.98	0	0	11.8
2011	10	28	6	17	11	39	0	0	0	0	0	0	0	46.94	0	0	11.8
2011	10	28	6	27	11	39	0	0	0	0	0	0	0	46.9	0	0	11.8
2011	10	28	6	37	11	38	0	0	0	0	0	0	0	46.87	0	0	11.8
2011	10	28	6	47	11	38	0	0	0	0	0	0	0	46.83	0	0	11.8
2011	10	28	6	57	11	38	0	0	0	0	0	0	0	46.78	0	0	11.8
2011	10	28	7	7	11	37	0	0	0	0	0	0	0	46.74	0	0	11.8
2011	10	28	7	17	11	38	0	0	0	0	0	0	0	46.72	0	0	11.8
2011	10	28	7	27	11	38	0	0	0	0	0	0	0	46.67	0	0	11.8
2011	10	28	7	37	11	38	0	0	0	0	0	0	0	46.65	0	0	11.8
2011	10	28	7	47	11	39	0	0	0	0	0	0	0	46.62	0	0	11.8
2011	10	28	7	57	11	38	0	0	0	0	0	0	0	46.58	0	0	11.8
2011	10	28	8	7	11	38	0	0	0	0	0	0	0	46.54	0	0	12.2
2011	10	28	8	17	11	38	0	0	0	0	0	0	0	46.51	0	0	12.6
2011	10	28	8	27	11	39	0	0	0	0	0	0	0	46.51	0	0	13
2011	10	28	8	37	11	39	0	0	0	0	0	0	0	46.51	0	0	13.4
2011	10	28	8	47	11	38	0	0	0	0	0	0	0	46.53	0	0	13.6
2011	10	28	8	57	11	39	0	0	0	0	0	0	0	46.54	0	0	13.6
2011	10	28	9	7	11	39	0	0	0	0	0	0	0	46.56	0	0	13.8
2011	10	28	9	17	11	39	0	0	0	0	0	0	0	46.58	0	0	13.8
2011	10	28	9	27	11	39	0	0	0	0	0	0	0	46.62	0	0	13.8
2011	10	28	9	37	11	38	0	0	0	0	0	0	0	46.63	0	0	13.8
2011	10	28	9	47	11	39	0	0	0	0	0	0	0	46.65	0	0	13.6
2011	10	28	9	57	11	39	0	0	0	0	0	0	0	46.69	0	0	13.6
2011	10	28	10	7	11	38	0	0	0	0	0	0	0	46.71	0	0	13.6
2011	10	28	10	17	11	38	0	0	0	0	0	0	0	46.72	0	0	13.6
2011	10	28	10	27	11	39	0	0	0	0	0	0	0	46.76	0	0	13.6
2011	10	28	10	37	11	39	0	0	0	0	0	0	0	46.81	0	0	13.6
2011	10	28	10	47	11	38	0	0	0	0	0	0	0	46.85	0	0	13.6

Mazourka (0354)

Year	Month	Day	Hour	Minute	Second	Noise3	IceDetection	Heading	Pitch	Roll	StdDevHeading	StdDevPitch	StdDevRoll	Temperature	Pressure	StdDevPressure	Voltage
2011	10	28	10	57	11	39	0	0	0	0	0	0	0	46.85	0	0	13.6
2011	10	28	11	7	11	38	0	0	0	0	0	0	0	46.89	0	0	13.6
2011	10	28	11	17	11	38	0	0	0	0	0	0	0	46.94	0	0	13.6
2011	10	28	11	27	11	39	0	0	0	0	0	0	0	46.96	0	0	13.4
2011	10	28	11	37	11	38	0	0	0	0	0	0	0	47.01	0	0	13.4
2011	10	28	11	47	11	39	0	0	0	0	0	0	0	47.03	0	0	13.4
2011	10	28	11	57	11	38	0	0	0	0	0	0	0	47.08	0	0	13.4
2011	10	28	12	7	11	38	0	0	0	0	0	0	0	47.12	0	0	13.4
2011	10	28	12	17	11	38	0	0	0	0	0	0	0	47.16	0	0	13.4
2011	10	28	12	27	11	38	0	0	0	0	0	0	0	47.17	0	0	13.4
2011	10	28	12	37	11	39	0	0	0	0	0	0	0	47.19	0	0	13.4
2011	10	28	12	47	11	38	0	0	0	0	0	0	0	47.23	0	0	13.4
2011	10	28	12	57	11	39	0	0	0	0	0	0	0	47.25	0	0	13.4
2011	10	28	13	7	11	38	0	0	0	0	0	0	0	47.25	0	0	13.4
2011	10	28	13	17	11	38	0	0	0	0	0	0	0	47.25	0	0	13.4
2011	10	28	13	27	11	39	0	0	0	0	0	0	0	47.26	0	0	13.4
2011	10	28	13	37	11	39	0	0	0	0	0	0	0	47.25	0	0	13.4
2011	10	28	13	47	11	38	0	0	0	0	0	0	0	47.26	0	0	13.4
2011	10	28	13	57	11	39	0	0	0	0	0	0	0	47.28	0	0	13.4
2011	10	28	14	7	11	39	0	0	0	0	0	0	0	47.28	0	0	13.4
2011	10	28	14	17	11	39	0	0	0	0	0	0	0	47.26	0	0	13.4
2011	10	28	14	27	11	38	0	0	0	0	0	0	0	47.26	0	0	13.4
2011	10	28	14	37	11	38	0	0	0	0	0	0	0	47.25	0	0	13.4
2011	10	28	14	47	11	39	0	0	0	0	0	0	0	47.23	0	0	13.4
2011	10	28	14	57	11	39	0	0	0	0	0	0	0	47.23	0	0	13.4
2011	10	28	15	7	11	39	0	0	0	0	0	0	0	47.21	0	0	13.2
2011	10	28	15	17	11	39	0	0	0	0	0	0	0	47.19	0	0	13.4
2011	10	28	15	27	11	39	0	0	0	0	0	0	0	47.17	0	0	13.4
2011	10	28	15	37	11	39	0	0	0	0	0	0	0	47.16	0	0	13.4
2011	10	28	15	47	11	38	0	0	0	0	0	0	0	47.12	0	0	13.2
2011	10	28	15	57	11	38	0	0	0	0	0	0	0	47.1	0	0	13.2
2011	10	28	16	7	11	39	0	0	0	0	0	0	0	47.07	0	0	13.2
2011	10	28	16	17	11	39	0	0	0	0	0	0	0	47.05	0	0	13.4
2011	10	28	16	27	11	39	0	0	0	0	0	0	0	47.03	0	0	13.4
2011	10	28	16	37	11	39	0	0	0	0	0	0	0	46.98	0	0	13
2011	10	28	16	47	11	38	0	0	0	0	0	0	0	46.94	0	0	12.6
2011	10	28	16	57	11	39	0	0	0	0	0	0	0	46.92	0	0	12.4
2011	10	28	17	7	11	39	0	0	0	0	0	0	0	46.9	0	0	12.4
2011	10	28	17	17	11	38	0	0	0	0	0	0	0	46.89	0	0	12.4
2011	10	28	17	27	11	39	0	0	0	0	0	0	0	46.87	0	0	12.2
2011	10	28	17	37	11	39	0	0	0	0	0	0	0	46.85	0	0	12.2
2011	10	28	17	47	11	38	0	0	0	0	0	0	0	46.85	0	0	12.2
2011	10	28	17	57	11	39	0	0	0	0	0	0	0	46.83	0	0	12.2
2011	10	28	18	7	11	39	0	0	0	0	0	0	0	46.83	0	0	12.2
2011	10	28	18	17	11	39	0	0	0	0	0	0	0	46.83	0	0	12.2
2011	10	28	18	27	11	38	0	0	0	0	0	0	0	46.83	0	0	12.2

Mazourka (0354)

Year	Month	Day	Hour	Minute	Second	Noise3	IceDetection	Heading	Pitch	Roll	StdDevHeading	StdDevPitch	StdDevRoll	Temperature	Pressure	StdDevPressure	Voltage
2011	10	28	18	37	11	38	0	0	0	0	0	0	0	46.81	0	0	12.2
2011	10	28	18	47	11	38	0	0	0	0	0	0	0	46.81	0	0	12.2
2011	10	28	18	57	11	39	0	0	0	0	0	0	0	46.81	0	0	12.2
2011	10	28	19	7	11	39	0	0	0	0	0	0	0	46.81	0	0	12
2011	10	28	19	17	11	39	0	0	0	0	0	0	0	46.81	0	0	12.2
2011	10	28	19	27	11	38	0	0	0	0	0	0	0	46.83	0	0	12.2
2011	10	28	19	37	11	39	0	0	0	0	0	0	0	46.81	0	0	12.2
2011	10	28	19	47	11	39	0	0	0	0	0	0	0	46.83	0	0	12.2
2011	10	28	19	57	11	39	0	0	0	0	0	0	0	46.83	0	0	12.2
2011	10	28	20	7	11	39	0	0	0	0	0	0	0	46.85	0	0	12
2011	10	28	20	17	11	38	0	0	0	0	0	0	0	46.83	0	0	12
2011	10	28	20	27	11	39	0	0	0	0	0	0	0	46.85	0	0	12
2011	10	28	20	37	11	39	0	0	0	0	0	0	0	46.85	0	0	12
2011	10	28	20	47	11	39	0	0	0	0	0	0	0	46.85	0	0	12
2011	10	28	20	57	11	38	0	0	0	0	0	0	0	46.85	0	0	12
2011	10	28	21	7	11	38	0	0	0	0	0	0	0	46.85	0	0	12
2011	10	28	21	17	11	39	0	0	0	0	0	0	0	46.87	0	0	12
2011	10	28	21	27	11	38	0	0	0	0	0	0	0	46.85	0	0	12
2011	10	28	21	37	11	39	0	0	0	0	0	0	0	46.87	0	0	12
2011	10	28	21	47	11	39	0	0	0	0	0	0	0	46.87	0	0	12
2011	10	28	21	57	11	38	0	0	0	0	0	0	0	46.85	0	0	12
2011	10	28	22	7	11	39	0	0	0	0	0	0	0	46.85	0	0	12
2011	10	28	22	17	11	39	0	0	0	0	0	0	0	46.85	0	0	12
2011	10	28	22	27	11	39	0	0	0	0	0	0	0	46.83	0	0	12
2011	10	28	22	37	11	39	0	0	0	0	0	0	0	46.83	0	0	12
2011	10	28	22	47	11	39	0	0	0	0	0	0	0	46.83	0	0	12
2011	10	28	22	57	11	39	0	0	0	0	0	0	0	46.81	0	0	12
2011	10	28	23	7	11	39	0	0	0	0	0	0	0	46.8	0	0	12
2011	10	28	23	17	11	38	0	0	0	0	0	0	0	46.8	0	0	12
2011	10	28	23	27	11	39	0	0	0	0	0	0	0	46.76	0	0	12
2011	10	28	23	37	11	38	0	0	0	0	0	0	0	46.74	0	0	12
2011	10	28	23	47	11	39	0	0	0	0	0	0	0	46.72	0	0	12
2011	10	28	23	57	11	38	0	0	0	0	0	0	0	46.69	0	0	12
2011	10	29	0	7	11	38	0	0	0	0	0	0	0	46.67	0	0	12
2011	10	29	0	17	11	38	0	0	0	0	0	0	0	46.65	0	0	12
2011	10	29	0	27	11	38	0	0	0	0	0	0	0	46.63	0	0	12
2011	10	29	0	37	11	39	0	0	0	0	0	0	0	46.6	0	0	12
2011	10	29	0	47	11	39	0	0	0	0	0	0	0	46.58	0	0	12
2011	10	29	0	57	11	39	0	0	0	0	0	0	0	46.54	0	0	12
2011	10	29	1	7	11	38	0	0	0	0	0	0	0	46.53	0	0	12
2011	10	29	1	17	11	39	0	0	0	0	0	0	0	46.49	0	0	12
2011	10	29	1	27	11	39	0	0	0	0	0	0	0	46.47	0	0	12
2011	10	29	1	37	11	39	0	0	0	0	0	0	0	46.45	0	0	12
2011	10	29	1	47	11	39	0	0	0	0	0	0	0	46.42	0	0	12
2011	10	29	1	57	11	39	0	0	0	0	0	0	0	46.4	0	0	12
2011	10	29	2	7	11	38	0	0	0	0	0	0	0	46.36	0	0	11.8

Mazourka (0354)

Year	Month	Day	Hour	Minute	Second	Noise3	IceDetection	Heading	Pitch	Roll	StdDevHeading	StdDevPitch	StdDevRoll	Temperature	Pressure	StdDevPressure	Voltage
2011	10	29	2	17	11	39	0	0	0	0	0	0	0	46.35	0	0	12
2011	10	29	2	27	11	39	0	0	0	0	0	0	0	46.31	0	0	12
2011	10	29	2	37	11	39	0	0	0	0	0	0	0	46.27	0	0	11.8
2011	10	29	2	47	11	39	0	0	0	0	0	0	0	46.26	0	0	11.8
2011	10	29	2	57	11	39	0	0	0	0	0	0	0	46.22	0	0	11.8
2011	10	29	3	7	11	38	0	0	0	0	0	0	0	46.18	0	0	11.8
2011	10	29	3	17	11	39	0	0	0	0	0	0	0	46.17	0	0	11.8
2011	10	29	3	27	11	38	0	0	0	0	0	0	0	46.13	0	0	11.8
2011	10	29	3	37	11	39	0	0	0	0	0	0	0	46.11	0	0	11.8
2011	10	29	3	47	11	39	0	0	0	0	0	0	0	46.08	0	0	11.8
2011	10	29	3	57	11	39	0	0	0	0	0	0	0	46.04	0	0	11.8
2011	10	29	4	7	11	39	0	0	0	0	0	0	0	46.02	0	0	11.8
2011	10	29	4	17	11	39	0	0	0	0	0	0	0	45.99	0	0	11.8
2011	10	29	4	27	11	39	0	0	0	0	0	0	0	45.97	0	0	11.8
2011	10	29	4	37	11	39	0	0	0	0	0	0	0	45.93	0	0	11.8
2011	10	29	4	47	11	39	0	0	0	0	0	0	0	45.91	0	0	11.8
2011	10	29	4	57	11	39	0	0	0	0	0	0	0	45.88	0	0	11.8
2011	10	29	5	7	11	38	0	0	0	0	0	0	0	45.84	0	0	11.8
2011	10	29	5	17	11	39	0	0	0	0	0	0	0	45.82	0	0	11.8
2011	10	29	5	27	11	38	0	0	0	0	0	0	0	45.81	0	0	11.8
2011	10	29	5	37	11	39	0	0	0	0	0	0	0	45.77	0	0	11.8
2011	10	29	5	47	11	39	0	0	0	0	0	0	0	45.73	0	0	11.8
2011	10	29	5	57	11	38	0	0	0	0	0	0	0	45.73	0	0	11.8
2011	10	29	6	7	11	39	0	0	0	0	0	0	0	45.7	0	0	11.8
2011	10	29	6	17	11	39	0	0	0	0	0	0	0	45.66	0	0	11.8
2011	10	29	6	27	11	38	0	0	0	0	0	0	0	45.64	0	0	11.8
2011	10	29	6	37	11	39	0	0	0	0	0	0	0	45.61	0	0	11.8
2011	10	29	6	47	11	38	0	0	0	0	0	0	0	45.57	0	0	11.8
2011	10	29	6	57	11	39	0	0	0	0	0	0	0	45.55	0	0	11.8
2011	10	29	7	7	11	39	0	0	0	0	0	0	0	45.54	0	0	11.8
2011	10	29	7	17	11	39	0	0	0	0	0	0	0	45.52	0	0	11.8
2011	10	29	7	27	11	39	0	0	0	0	0	0	0	45.48	0	0	11.8
2011	10	29	7	37	11	39	0	0	0	0	0	0	0	45.46	0	0	11.8
2011	10	29	7	47	11	39	0	0	0	0	0	0	0	45.43	0	0	11.8
2011	10	29	7	57	11	39	0	0	0	0	0	0	0	45.41	0	0	11.8
2011	10	29	8	7	11	39	0	0	0	0	0	0	0	45.39	0	0	12.2
2011	10	29	8	17	11	39	0	0	0	0	0	0	0	45.37	0	0	12.6
2011	10	29	8	27	11	39	0	0	0	0	0	0	0	45.36	0	0	13
2011	10	29	8	37	11	39	0	0	0	0	0	0	0	45.39	0	0	13.2
2011	10	29	8	47	11	38	0	0	0	0	0	0	0	45.43	0	0	13.4
2011	10	29	8	57	11	39	0	0	0	0	0	0	0	45.46	0	0	13.6
2011	10	29	9	7	11	38	0	0	0	0	0	0	0	45.5	0	0	13.6
2011	10	29	9	17	11	38	0	0	0	0	0	0	0	45.54	0	0	13.8
2011	10	29	9	27	11	39	0	0	0	0	0	0	0	45.59	0	0	13.6
2011	10	29	9	37	11	39	0	0	0	0	0	0	0	45.63	0	0	13.6
2011	10	29	9	47	11	39	0	0	0	0	0	0	0	45.68	0	0	13.6

Mazourka (0354)

Year	Month	Day	Hour	Minute	Second	Noise3	IceDetection	Heading	Pitch	Roll	StdDevHeading	StdDevPitch	StdDevRoll	Temperature	Pressure	StdDevPressure	Voltage
2011	10	29	9	57	11	39	0	0	0	0	0	0	0	45.72	0	0	13.6
2011	10	29	10	7	11	39	0	0	0	0	0	0	0	45.75	0	0	13.6
2011	10	29	10	17	11	39	0	0	0	0	0	0	0	45.81	0	0	13.6
2011	10	29	10	27	11	39	0	0	0	0	0	0	0	45.84	0	0	13.6
2011	10	29	10	37	11	39	0	0	0	0	0	0	0	45.9	0	0	13.6
2011	10	29	10	47	11	39	0	0	0	0	0	0	0	45.93	0	0	13.6
2011	10	29	10	57	11	38	0	0	0	0	0	0	0	45.99	0	0	13.6
2011	10	29	11	7	11	39	0	0	0	0	0	0	0	46.04	0	0	13.4
2011	10	29	11	17	11	38	0	0	0	0	0	0	0	46.09	0	0	13.6
2011	10	29	11	27	11	39	0	0	0	0	0	0	0	46.11	0	0	13.6
2011	10	29	11	37	11	38	0	0	0	0	0	0	0	46.18	0	0	13.6
2011	10	29	11	47	11	39	0	0	0	0	0	0	0	46.22	0	0	13.6
2011	10	29	11	57	11	39	0	0	0	0	0	0	0	46.24	0	0	13.4
2011	10	29	12	7	11	38	0	0	0	0	0	0	0	46.27	0	0	13.4
2011	10	29	12	17	11	38	0	0	0	0	0	0	0	46.31	0	0	13.4
2011	10	29	12	27	11	38	0	0	0	0	0	0	0	46.31	0	0	13.4
2011	10	29	12	37	11	39	0	0	0	0	0	0	0	46.35	0	0	13.4
2011	10	29	12	47	11	39	0	0	0	0	0	0	0	46.36	0	0	13.4
2011	10	29	12	57	11	38	0	0	0	0	0	0	0	46.4	0	0	13.4
2011	10	29	13	7	11	39	0	0	0	0	0	0	0	46.4	0	0	13.4
2011	10	29	13	17	11	38	0	0	0	0	0	0	0	46.4	0	0	13.4
2011	10	29	13	27	11	38	0	0	0	0	0	0	0	46.42	0	0	13.4
2011	10	29	13	37	11	38	0	0	0	0	0	0	0	46.44	0	0	13.4
2011	10	29	13	47	11	39	0	0	0	0	0	0	0	46.44	0	0	13.4
2011	10	29	13	57	11	39	0	0	0	0	0	0	0	46.44	0	0	13.2
2011	10	29	14	7	11	38	0	0	0	0	0	0	0	46.42	0	0	13.2
2011	10	29	14	17	11	38	0	0	0	0	0	0	0	46.4	0	0	13.2
2011	10	29	14	27	11	37	0	0	0	0	0	0	0	46.4	0	0	13.2
2011	10	29	14	37	11	39	0	0	0	0	0	0	0	46.38	0	0	13.2
2011	10	29	14	47	11	38	0	0	0	0	0	0	0	46.36	0	0	13.2
2011	10	29	14	57	11	39	0	0	0	0	0	0	0	46.35	0	0	13.2
2011	10	29	15	7	11	39	0	0	0	0	0	0	0	46.31	0	0	13.2
2011	10	29	15	17	11	39	0	0	0	0	0	0	0	46.31	0	0	13.2
2011	10	29	15	27	11	39	0	0	0	0	0	0	0	46.27	0	0	13.2
2011	10	29	15	37	11	38	0	0	0	0	0	0	0	46.26	0	0	13.2
2011	10	29	15	47	11	39	0	0	0	0	0	0	0	46.24	0	0	13.2
2011	10	29	15	57	11	38	0	0	0	0	0	0	0	46.2	0	0	13.2
2011	10	29	16	7	11	39	0	0	0	0	0	0	0	46.18	0	0	13
2011	10	29	16	17	11	39	0	0	0	0	0	0	0	46.15	0	0	13.2
2011	10	29	16	27	11	39	0	0	0	0	0	0	0	46.13	0	0	13.2
2011	10	29	16	37	11	39	0	0	0	0	0	0	0	46.09	0	0	13
2011	10	29	16	47	11	39	0	0	0	0	0	0	0	46.04	0	0	12.6
2011	10	29	16	57	11	39	0	0	0	0	0	0	0	46.02	0	0	12.4
2011	10	29	17	7	11	39	0	0	0	0	0	0	0	46	0	0	12.4
2011	10	29	17	17	11	39	0	0	0	0	0	0	0	45.99	0	0	12.4
2011	10	29	17	27	11	39	0	0	0	0	0	0	0	45.97	0	0	12.2

Mazourka (0354)

Year	Month	Day	Hour	Minute	Second	Noise3	IceDetection	Heading	Pitch	Roll	StdDevHeading	StdDevPitch	StdDevRoll	Temperature	Pressure	StdDevPressure	Voltage
2011	10	29	17	37	11	40	0	0	0	0	0	0	0	45.97	0	0	12.2
2011	10	29	17	47	11	39	0	0	0	0	0	0	0	45.95	0	0	12.2
2011	10	29	17	57	11	39	0	0	0	0	0	0	0	45.95	0	0	12.2
2011	10	29	18	7	11	39	0	0	0	0	0	0	0	45.95	0	0	12.2
2011	10	29	18	17	11	39	0	0	0	0	0	0	0	45.95	0	0	12.2
2011	10	29	18	27	11	39	0	0	0	0	0	0	0	45.93	0	0	12.2
2011	10	29	18	37	11	39	0	0	0	0	0	0	0	45.95	0	0	12.2
2011	10	29	18	47	11	38	0	0	0	0	0	0	0	45.95	0	0	12.2
2011	10	29	18	57	11	39	0	0	0	0	0	0	0	45.95	0	0	12.2
2011	10	29	19	7	11	39	0	0	0	0	0	0	0	45.97	0	0	12
2011	10	29	19	17	11	38	0	0	0	0	0	0	0	45.97	0	0	12.2
2011	10	29	19	27	11	38	0	0	0	0	0	0	0	45.97	0	0	12.2
2011	10	29	19	37	11	39	0	0	0	0	0	0	0	45.99	0	0	12.2
2011	10	29	19	47	11	39	0	0	0	0	0	0	0	46	0	0	12.2
2011	10	29	19	57	11	39	0	0	0	0	0	0	0	46	0	0	12.2
2011	10	29	20	7	11	39	0	0	0	0	0	0	0	46	0	0	12
2011	10	29	20	17	11	39	0	0	0	0	0	0	0	46.02	0	0	12.2
2011	10	29	20	27	11	39	0	0	0	0	0	0	0	46.02	0	0	12
2011	10	29	20	37	11	39	0	0	0	0	0	0	0	46.04	0	0	12
2011	10	29	20	47	11	39	0	0	0	0	0	0	0	46.06	0	0	12
2011	10	29	20	57	11	39	0	0	0	0	0	0	0	46.06	0	0	12
2011	10	29	21	7	11	39	0	0	0	0	0	0	0	46.06	0	0	12
2011	10	29	21	17	11	39	0	0	0	0	0	0	0	46.08	0	0	12
2011	10	29	21	27	11	39	0	0	0	0	0	0	0	46.08	0	0	12
2011	10	29	21	37	11	39	0	0	0	0	0	0	0	46.08	0	0	12
2011	10	29	21	47	11	39	0	0	0	0	0	0	0	46.09	0	0	12
2011	10	29	21	57	11	39	0	0	0	0	0	0	0	46.09	0	0	12
2011	10	29	22	7	11	38	0	0	0	0	0	0	0	46.09	0	0	12
2011	10	29	22	17	11	38	0	0	0	0	0	0	0	46.11	0	0	12
2011	10	29	22	27	11	39	0	0	0	0	0	0	0	46.11	0	0	12
2011	10	29	22	37	11	38	0	0	0	0	0	0	0	46.11	0	0	12
2011	10	29	22	47	11	38	0	0	0	0	0	0	0	46.11	0	0	12
2011	10	29	22	57	11	38	0	0	0	0	0	0	0	46.11	0	0	12
2011	10	29	23	7	11	39	0	0	0	0	0	0	0	46.11	0	0	12
2011	10	29	23	17	11	38	0	0	0	0	0	0	0	46.09	0	0	12
2011	10	29	23	27	11	39	0	0	0	0	0	0	0	46.09	0	0	12
2011	10	29	23	37	11	39	0	0	0	0	0	0	0	46.09	0	0	12
2011	10	29	23	47	11	39	0	0	0	0	0	0	0	46.08	0	0	12
2011	10	29	23	57	11	39	0	0	0	0	0	0	0	46.06	0	0	12
2011	10	30	0	7	11	40	0	0	0	0	0	0	0	46.04	0	0	12
2011	10	30	0	17	11	39	0	0	0	0	0	0	0	46.04	0	0	12
2011	10	30	0	27	11	38	0	0	0	0	0	0	0	46.02	0	0	12
2011	10	30	0	37	11	39	0	0	0	0	0	0	0	46.02	0	0	12
2011	10	30	0	47	11	38	0	0	0	0	0	0	0	45.99	0	0	12
2011	10	30	0	57	11	39	0	0	0	0	0	0	0	45.99	0	0	12
2011	10	30	1	7	11	39	0	0	0	0	0	0	0	45.95	0	0	11.8

Mazourka (0354)

Year	Month	Day	Hour	Minute	Second	Noise3	IceDetection	Heading	Pitch	Roll	StdDevHeading	StdDevPitch	StdDevRoll	Temperature	Pressure	StdDevPressure	Voltage
2011	10	30	1	17	11	38	0	0	0	0	0	0	0	45.93	0	0	12
2011	10	30	1	27	11	39	0	0	0	0	0	0	0	45.91	0	0	12
2011	10	30	1	37	11	38	0	0	0	0	0	0	0	45.9	0	0	12
2011	10	30	1	47	11	39	0	0	0	0	0	0	0	45.88	0	0	12
2011	10	30	1	57	11	39	0	0	0	0	0	0	0	45.86	0	0	12
2011	10	30	2	7	11	39	0	0	0	0	0	0	0	45.84	0	0	11.8
2011	10	30	2	17	11	39	0	0	0	0	0	0	0	45.82	0	0	12
2011	10	30	2	27	11	38	0	0	0	0	0	0	0	45.81	0	0	11.8
2011	10	30	2	37	11	38	0	0	0	0	0	0	0	45.77	0	0	11.8
2011	10	30	2	47	11	39	0	0	0	0	0	0	0	45.77	0	0	11.8
2011	10	30	2	57	11	39	0	0	0	0	0	0	0	45.75	0	0	11.8
2011	10	30	3	7	11	38	0	0	0	0	0	0	0	45.72	0	0	11.8
2011	10	30	3	17	11	39	0	0	0	0	0	0	0	45.72	0	0	11.8
2011	10	30	3	27	11	38	0	0	0	0	0	0	0	45.68	0	0	11.8
2011	10	30	3	37	11	39	0	0	0	0	0	0	0	45.66	0	0	11.8
2011	10	30	3	47	11	38	0	0	0	0	0	0	0	45.64	0	0	11.8
2011	10	30	3	57	11	39	0	0	0	0	0	0	0	45.61	0	0	11.8
2011	10	30	4	7	11	38	0	0	0	0	0	0	0	45.59	0	0	11.8
2011	10	30	4	17	11	39	0	0	0	0	0	0	0	45.57	0	0	11.8
2011	10	30	4	27	11	39	0	0	0	0	0	0	0	45.55	0	0	11.8
2011	10	30	4	37	11	39	0	0	0	0	0	0	0	45.54	0	0	11.8
2011	10	30	4	47	11	38	0	0	0	0	0	0	0	45.52	0	0	11.8
2011	10	30	4	57	11	39	0	0	0	0	0	0	0	45.52	0	0	11.8
2011	10	30	5	7	11	39	0	0	0	0	0	0	0	45.5	0	0	11.8
2011	10	30	5	17	11	38	0	0	0	0	0	0	0	45.46	0	0	11.8
2011	10	30	5	27	11	39	0	0	0	0	0	0	0	45.45	0	0	11.8
2011	10	30	5	37	11	38	0	0	0	0	0	0	0	45.43	0	0	11.8
2011	10	30	5	47	11	39	0	0	0	0	0	0	0	45.41	0	0	11.8
2011	10	30	5	57	11	39	0	0	0	0	0	0	0	45.39	0	0	11.8
2011	10	30	6	7	11	40	0	0	0	0	0	0	0	45.37	0	0	11.8
2011	10	30	6	17	11	39	0	0	0	0	0	0	0	45.36	0	0	11.8
2011	10	30	6	27	11	39	0	0	0	0	0	0	0	45.34	0	0	11.8
2011	10	30	6	37	11	38	0	0	0	0	0	0	0	45.32	0	0	11.8
2011	10	30	6	47	11	39	0	0	0	0	0	0	0	45.3	0	0	11.8
2011	10	30	6	57	11	39	0	0	0	0	0	0	0	45.28	0	0	11.8
2011	10	30	7	7	11	39	0	0	0	0	0	0	0	45.27	0	0	11.8
2011	10	30	7	17	11	38	0	0	0	0	0	0	0	45.25	0	0	11.8
2011	10	30	7	27	11	39	0	0	0	0	0	0	0	45.23	0	0	11.8
2011	10	30	7	37	11	39	0	0	0	0	0	0	0	45.21	0	0	11.8
2011	10	30	7	47	11	39	0	0	0	0	0	0	0	45.19	0	0	11.8
2011	10	30	7	57	11	39	0	0	0	0	0	0	0	45.19	0	0	11.8
2011	10	30	8	7	11	39	0	0	0	0	0	0	0	45.18	0	0	12.2
2011	10	30	8	17	11	39	0	0	0	0	0	0	0	45.16	0	0	12.6
2011	10	30	8	27	11	38	0	0	0	0	0	0	0	45.16	0	0	13
2011	10	30	8	37	11	39	0	0	0	0	0	0	0	45.18	0	0	13.2
2011	10	30	8	47	11	39	0	0	0	0	0	0	0	45.23	0	0	13.4

Mazourka (0354)

Year	Month	Day	Hour	Minute	Second	Noise3	IceDetection	Heading	Pitch	Roll	StdDevHeading	StdDevPitch	StdDevRoll	Temperature	Pressure	StdDevPressure	Voltage
2011	10	30	8	57	11	39	0	0	0	0	0	0	0	45.27	0	0	13.4
2011	10	30	9	7	11	38	0	0	0	0	0	0	0	45.32	0	0	13.4
2011	10	30	9	17	11	39	0	0	0	0	0	0	0	45.36	0	0	13.6
2011	10	30	9	27	11	39	0	0	0	0	0	0	0	45.41	0	0	13.6
2011	10	30	9	37	11	39	0	0	0	0	0	0	0	45.46	0	0	13.6
2011	10	30	9	47	11	39	0	0	0	0	0	0	0	45.5	0	0	13.6
2011	10	30	9	57	11	39	0	0	0	0	0	0	0	45.57	0	0	13.6
2011	10	30	10	7	11	39	0	0	0	0	0	0	0	45.61	0	0	13.4
2011	10	30	10	17	11	38	0	0	0	0	0	0	0	45.68	0	0	13.6
2011	10	30	10	27	11	39	0	0	0	0	0	0	0	45.73	0	0	13.6
2011	10	30	10	37	11	39	0	0	0	0	0	0	0	45.79	0	0	13.6
2011	10	30	10	47	11	39	0	0	0	0	0	0	0	45.84	0	0	13.4
2011	10	30	10	57	11	39	0	0	0	0	0	0	0	45.88	0	0	13.4
2011	10	30	11	7	11	39	0	0	0	0	0	0	0	45.91	0	0	13.4
2011	10	30	11	17	11	39	0	0	0	0	0	0	0	45.97	0	0	13.4
2011	10	30	11	27	11	39	0	0	0	0	0	0	0	46.02	0	0	13.4
2011	10	30	11	37	11	39	0	0	0	0	0	0	0	46.09	0	0	13.4
2011	10	30	11	47	11	39	0	0	0	0	0	0	0	46.15	0	0	13.4
2011	10	30	11	57	11	39	0	0	0	0	0	0	0	46.18	0	0	13.4
2011	10	30	12	7	11	38	0	0	0	0	0	0	0	46.22	0	0	13.4
2011	10	30	12	17	11	39	0	0	0	0	0	0	0	46.26	0	0	13.4
2011	10	30	12	27	11	38	0	0	0	0	0	0	0	46.31	0	0	13.4
2011	10	30	12	37	11	39	0	0	0	0	0	0	0	46.35	0	0	13.4
2011	10	30	12	47	11	39	0	0	0	0	0	0	0	46.38	0	0	13.4
2011	10	30	12	57	11	39	0	0	0	0	0	0	0	46.42	0	0	13.4
2011	10	30	13	7	11	39	0	0	0	0	0	0	0	46.44	0	0	13.4
2011	10	30	13	17	11	39	0	0	0	0	0	0	0	46.47	0	0	13.4
2011	10	30	13	27	11	38	0	0	0	0	0	0	0	46.49	0	0	13.4
2011	10	30	13	37	11	39	0	0	0	0	0	0	0	46.49	0	0	13.4
2011	10	30	13	47	11	39	0	0	0	0	0	0	0	46.51	0	0	13.2
2011	10	30	13	57	11	39	0	0	0	0	0	0	0	46.51	0	0	13.2
2011	10	30	14	7	11	39	0	0	0	0	0	0	0	46.51	0	0	13.2
2011	10	30	14	17	11	39	0	0	0	0	0	0	0	46.53	0	0	13.2
2011	10	30	14	27	11	39	0	0	0	0	0	0	0	46.53	0	0	13.2
2011	10	30	14	37	11	39	0	0	0	0	0	0	0	46.51	0	0	13.2
2011	10	30	14	47	11	38	0	0	0	0	0	0	0	46.49	0	0	13.2
2011	10	30	14	57	11	39	0	0	0	0	0	0	0	46.51	0	0	13.2
2011	10	30	15	7	11	38	0	0	0	0	0	0	0	46.49	0	0	13.2
2011	10	30	15	17	11	39	0	0	0	0	0	0	0	46.47	0	0	13.2
2011	10	30	15	27	11	39	0	0	0	0	0	0	0	46.47	0	0	13.2
2011	10	30	15	37	11	38	0	0	0	0	0	0	0	46.45	0	0	13.2
2011	10	30	15	47	11	38	0	0	0	0	0	0	0	46.44	0	0	13.2
2011	10	30	15	57	11	39	0	0	0	0	0	0	0	46.4	0	0	13.2
2011	10	30	16	7	11	38	0	0	0	0	0	0	0	46.38	0	0	13.2
2011	10	30	16	17	11	39	0	0	0	0	0	0	0	46.35	0	0	13.2
2011	10	30	16	27	11	38	0	0	0	0	0	0	0	46.35	0	0	13.2

Mazourka (0354)

Year	Month	Day	Hour	Minute	Second	Noise3	IceDetection	Heading	Pitch	Roll	StdDevHeading	StdDevPitch	StdDevRoll	Temperature	Pressure	StdDevPressure	Voltage
2011	10	30	16	37	11	39	0	0	0	0	0	0	0	46.31	0	0	12.8
2011	10	30	16	47	11	39	0	0	0	0	0	0	0	46.27	0	0	12.6
2011	10	30	16	57	11	39	0	0	0	0	0	0	0	46.27	0	0	12.4
2011	10	30	17	7	11	39	0	0	0	0	0	0	0	46.26	0	0	12.4
2011	10	30	17	17	11	38	0	0	0	0	0	0	0	46.26	0	0	12.2
2011	10	30	17	27	11	39	0	0	0	0	0	0	0	46.24	0	0	12.2
2011	10	30	17	37	11	39	0	0	0	0	0	0	0	46.24	0	0	12.2
2011	10	30	17	47	11	38	0	0	0	0	0	0	0	46.24	0	0	12.2
2011	10	30	17	57	11	39	0	0	0	0	0	0	0	46.24	0	0	12.2
2011	10	30	18	7	11	39	0	0	0	0	0	0	0	46.24	0	0	12.2
2011	10	30	18	17	11	39	0	0	0	0	0	0	0	46.24	0	0	12.2
2011	10	30	18	27	11	39	0	0	0	0	0	0	0	46.26	0	0	12.2
2011	10	30	18	37	11	38	0	0	0	0	0	0	0	46.27	0	0	12.2
2011	10	30	18	47	11	39	0	0	0	0	0	0	0	46.27	0	0	12.2
2011	10	30	18	57	11	39	0	0	0	0	0	0	0	46.27	0	0	12.2
2011	10	30	19	7	11	38	0	0	0	0	0	0	0	46.29	0	0	12.2
2011	10	30	19	17	11	39	0	0	0	0	0	0	0	46.31	0	0	12.2
2011	10	30	19	27	11	39	0	0	0	0	0	0	0	46.33	0	0	12.2
2011	10	30	19	37	11	39	0	0	0	0	0	0	0	46.33	0	0	12.2
2011	10	30	19	47	11	38	0	0	0	0	0	0	0	46.35	0	0	12
2011	10	30	19	57	11	39	0	0	0	0	0	0	0	46.36	0	0	12
2011	10	30	20	7	11	39	0	0	0	0	0	0	0	46.38	0	0	12
2011	10	30	20	17	11	39	0	0	0	0	0	0	0	46.4	0	0	12
2011	10	30	20	27	11	39	0	0	0	0	0	0	0	46.4	0	0	12
2011	10	30	20	37	11	39	0	0	0	0	0	0	0	46.42	0	0	12
2011	10	30	20	47	11	39	0	0	0	0	0	0	0	46.44	0	0	12
2011	10	30	20	57	11	39	0	0	0	0	0	0	0	46.45	0	0	12
2011	10	30	21	7	11	39	0	0	0	0	0	0	0	46.47	0	0	12
2011	10	30	21	17	11	39	0	0	0	0	0	0	0	46.49	0	0	12
2011	10	30	21	27	11	39	0	0	0	0	0	0	0	46.49	0	0	12
2011	10	30	21	37	11	39	0	0	0	0	0	0	0	46.51	0	0	12
2011	10	30	21	47	11	39	0	0	0	0	0	0	0	46.51	0	0	12
2011	10	30	21	57	11	39	0	0	0	0	0	0	0	46.54	0	0	12
2011	10	30	22	7	11	39	0	0	0	0	0	0	0	46.54	0	0	12
2011	10	30	22	17	11	38	0	0	0	0	0	0	0	46.56	0	0	12
2011	10	30	22	27	11	39	0	0	0	0	0	0	0	46.56	0	0	12
2011	10	30	22	37	11	38	0	0	0	0	0	0	0	46.58	0	0	12
2011	10	30	22	47	11	38	0	0	0	0	0	0	0	46.58	0	0	12
2011	10	30	22	57	11	39	0	0	0	0	0	0	0	46.58	0	0	12
2011	10	30	23	7	11	39	0	0	0	0	0	0	0	46.58	0	0	12
2011	10	30	23	17	11	39	0	0	0	0	0	0	0	46.58	0	0	12
2011	10	30	23	27	11	39	0	0	0	0	0	0	0	46.58	0	0	12
2011	10	30	23	37	11	39	0	0	0	0	0	0	0	46.6	0	0	12
2011	10	30	23	47	11	39	0	0	0	0	0	0	0	46.58	0	0	12
2011	10	30	23	57	11	39	0	0	0	0	0	0	0	46.58	0	0	12
2011	10	31	0	7	11	39	0	0	0	0	0	0	0	46.56	0	0	12

Mazourka (0354)

Year	Month	Day	Hour	Minute	Second	Noise3	IceDetection	Heading	Pitch	Roll	StdDevHeading	StdDevPitch	StdDevRoll	Temperature	Pressure	StdDevPressure	Voltage
2011	10	31	0	17	11	39	0	0	0	0	0	0	0	46.56	0	0	12
2011	10	31	0	27	11	39	0	0	0	0	0	0	0	46.56	0	0	12
2011	10	31	0	37	11	38	0	0	0	0	0	0	0	46.54	0	0	12
2011	10	31	0	47	11	39	0	0	0	0	0	0	0	46.54	0	0	12
2011	10	31	0	57	11	38	0	0	0	0	0	0	0	46.53	0	0	12
2011	10	31	1	7	11	39	0	0	0	0	0	0	0	46.51	0	0	12
2011	10	31	1	17	11	38	0	0	0	0	0	0	0	46.49	0	0	12
2011	10	31	1	27	11	39	0	0	0	0	0	0	0	46.49	0	0	12
2011	10	31	1	37	11	38	0	0	0	0	0	0	0	46.47	0	0	12
2011	10	31	1	47	11	39	0	0	0	0	0	0	0	46.45	0	0	12
2011	10	31	1	57	11	39	0	0	0	0	0	0	0	46.45	0	0	12
2011	10	31	2	7	11	38	0	0	0	0	0	0	0	46.44	0	0	11.8
2011	10	31	2	17	11	39	0	0	0	0	0	0	0	46.4	0	0	12
2011	10	31	2	27	11	38	0	0	0	0	0	0	0	46.4	0	0	12
2011	10	31	2	37	11	39	0	0	0	0	0	0	0	46.38	0	0	12
2011	10	31	2	47	11	39	0	0	0	0	0	0	0	46.36	0	0	11.8
2011	10	31	2	57	11	39	0	0	0	0	0	0	0	46.35	0	0	11.8
2011	10	31	3	7	11	38	0	0	0	0	0	0	0	46.33	0	0	11.8
2011	10	31	3	17	11	39	0	0	0	0	0	0	0	46.31	0	0	11.8
2011	10	31	3	27	11	39	0	0	0	0	0	0	0	46.31	0	0	11.8
2011	10	31	3	37	11	38	0	0	0	0	0	0	0	46.27	0	0	11.8
2011	10	31	3	47	11	38	0	0	0	0	0	0	0	46.26	0	0	11.8
2011	10	31	3	57	11	38	0	0	0	0	0	0	0	46.24	0	0	11.8
2011	10	31	4	7	11	39	0	0	0	0	0	0	0	46.22	0	0	11.8
2011	10	31	4	17	11	39	0	0	0	0	0	0	0	46.22	0	0	11.8
2011	10	31	4	27	11	38	0	0	0	0	0	0	0	46.2	0	0	11.8
2011	10	31	4	37	11	38	0	0	0	0	0	0	0	46.17	0	0	11.8
2011	10	31	4	47	11	39	0	0	0	0	0	0	0	46.17	0	0	11.8
2011	10	31	4	57	11	39	0	0	0	0	0	0	0	46.15	0	0	11.8
2011	10	31	5	7	11	38	0	0	0	0	0	0	0	46.13	0	0	11.8
2011	10	31	5	17	11	39	0	0	0	0	0	0	0	46.09	0	0	11.8
2011	10	31	5	27	11	39	0	0	0	0	0	0	0	46.08	0	0	11.8
2011	10	31	5	37	11	39	0	0	0	0	0	0	0	46.08	0	0	11.8
2011	10	31	5	47	11	38	0	0	0	0	0	0	0	46.06	0	0	11.8
2011	10	31	5	57	11	39	0	0	0	0	0	0	0	46.02	0	0	11.8
2011	10	31	6	7	11	38	0	0	0	0	0	0	0	46	0	0	11.8
2011	10	31	6	17	11	39	0	0	0	0	0	0	0	45.99	0	0	11.8
2011	10	31	6	27	11	38	0	0	0	0	0	0	0	45.97	0	0	11.8
2011	10	31	6	37	11	39	0	0	0	0	0	0	0	45.95	0	0	11.8
2011	10	31	6	47	11	39	0	0	0	0	0	0	0	45.93	0	0	11.8
2011	10	31	6	57	11	39	0	0	0	0	0	0	0	45.91	0	0	11.8
2011	10	31	7	7	11	39	0	0	0	0	0	0	0	45.9	0	0	11.8
2011	10	31	7	17	11	39	0	0	0	0	0	0	0	45.86	0	0	11.8
2011	10	31	7	27	11	39	0	0	0	0	0	0	0	45.84	0	0	11.8
2011	10	31	7	37	11	39	0	0	0	0	0	0	0	45.84	0	0	11.8
2011	10	31	7	47	11	39	0	0	0	0	0	0	0	45.82	0	0	11.8

Mazourka (0354)

Year	Month	Day	Hour	Minute	Second	Noise3	IceDetection	Heading	Pitch	Roll	StdDevHeading	StdDevPitch	StdDevRoll	Temperature	Pressure	StdDevPressure	Voltage
2011	10	31	7	57	11	39		0	0	0	0	0	0	45.81	0	0	11.8
2011	10	31	8	7	11	39		0	0	0	0	0	0	45.79	0	0	12.2
2011	10	31	8	17	11	39		0	0	0	0	0	0	45.77	0	0	12.6
2011	10	31	8	27	11	38		0	0	0	0	0	0	45.75	0	0	13
2011	10	31	8	37	11	39		0	0	0	0	0	0	45.79	0	0	13.2
2011	10	31	8	47	11	39		0	0	0	0	0	0	45.82	0	0	13.4
2011	10	31	8	57	11	38		0	0	0	0	0	0	45.88	0	0	13.4
2011	10	31	9	7	11	38		0	0	0	0	0	0	45.93	0	0	13.4
2011	10	31	9	17	11	39		0	0	0	0	0	0	45.97	0	0	13.8
2011	10	31	9	27	11	39		0	0	0	0	0	0	46.02	0	0	13.8
2011	10	31	9	37	11	39		0	0	0	0	0	0	46.06	0	0	13.6
2011	10	31	9	47	11	39		0	0	0	0	0	0	46.11	0	0	13.6
2011	10	31	9	57	11	39		0	0	0	0	0	0	46.15	0	0	13.6
2011	10	31	10	7	11	39		0	0	0	0	0	0	46.2	0	0	13.6
2011	10	31	10	17	11	39		0	0	0	0	0	0	46.26	0	0	13.6
2011	10	31	10	27	11	39		0	0	0	0	0	0	46.31	0	0	13.4
2011	10	31	10	37	11	39		0	0	0	0	0	0	46.36	0	0	13.4
2011	10	31	10	47	11	39		0	0	0	0	0	0	46.42	0	0	13.4
2011	10	31	10	57	11	39		0	0	0	0	0	0	46.47	0	0	13.6
2011	10	31	11	7	11	39		0	0	0	0	0	0	46.53	0	0	13.4
2011	10	31	11	17	11	39		0	0	0	0	0	0	46.58	0	0	13.4
2011	10	31	11	27	11	40		0	0	0	0	0	0	46.62	0	0	13.4
2011	10	31	11	37	11	39		0	0	0	0	0	0	46.67	0	0	13.4
2011	10	31	11	47	11	39		0	0	0	0	0	0	46.72	0	0	13.4
2011	10	31	11	57	11	39		0	0	0	0	0	0	46.76	0	0	13.4
2011	10	31	12	7	11	39		0	0	0	0	0	0	46.81	0	0	13.4
2011	10	31	12	17	11	38		0	0	0	0	0	0	46.85	0	0	13.4
2011	10	31	12	27	11	40		0	0	0	0	0	0	46.9	0	0	13.4
2011	10	31	12	37	11	39		0	0	0	0	0	0	46.94	0	0	13.4
2011	10	31	12	47	11	38		0	0	0	0	0	0	46.96	0	0	13.4
2011	10	31	12	57	11	39		0	0	0	0	0	0	46.98	0	0	13.4
2011	10	31	13	7	11	39		0	0	0	0	0	0	46.99	0	0	13.4
2011	10	31	13	17	11	39		0	0	0	0	0	0	47.01	0	0	13.4
2011	10	31	13	27	11	38		0	0	0	0	0	0	47.05	0	0	13.4
2011	10	31	13	37	11	38		0	0	0	0	0	0	47.07	0	0	13.4
2011	10	31	13	47	11	39		0	0	0	0	0	0	47.07	0	0	13.4
2011	10	31	13	57	11	39		0	0	0	0	0	0	47.08	0	0	13.2
2011	10	31	14	7	11	39		0	0	0	0	0	0	47.08	0	0	13.2
2011	10	31	14	17	11	39		0	0	0	0	0	0	47.08	0	0	13.2
2011	10	31	14	27	11	39		0	0	0	0	0	0	47.08	0	0	13.2
2011	10	31	14	37	11	39		0	0	0	0	0	0	47.08	0	0	13.2
2011	10	31	14	47	11	38		0	0	0	0	0	0	47.08	0	0	13.2
2011	10	31	14	57	11	38		0	0	0	0	0	0	47.07	0	0	13.2
2011	10	31	15	7	11	38		0	0	0	0	0	0	47.05	0	0	13.2
2011	10	31	15	17	11	39		0	0	0	0	0	0	47.03	0	0	13.2
2011	10	31	15	27	11	38		0	0	0	0	0	0	47.01	0	0	13.2

Mazourka (0354)

Year	Month	Day	Hour	Minute	Second	Noise3	IceDetection	Heading	Pitch	Roll	StdDevHeading	StdDevPitch	StdDevRoll	Temperature	Pressure	StdDevPressure	Voltage
2011	10	31	15	37	11	38	0	0	0	0	0	0	0	46.99	0	0	13.2
2011	10	31	15	47	11	38	0	0	0	0	0	0	0	46.98	0	0	13.2
2011	10	31	15	57	11	39	0	0	0	0	0	0	0	46.96	0	0	13.2
2011	10	31	16	7	11	38	0	0	0	0	0	0	0	46.89	0	0	13
2011	10	31	16	17	11	38	0	0	0	0	0	0	0	46.87	0	0	13.2
2011	10	31	16	27	11	39	0	0	0	0	0	0	0	46.85	0	0	13.2
2011	10	31	16	37	11	39	0	0	0	0	0	0	0	46.83	0	0	13
2011	10	31	16	47	11	39	0	0	0	0	0	0	0	46.8	0	0	12.6
2011	10	31	16	57	11	39	0	0	0	0	0	0	0	46.78	0	0	12.2
2011	10	31	17	7	11	39	0	0	0	0	0	0	0	46.78	0	0	12.2
2011	10	31	17	17	11	39	0	0	0	0	0	0	0	46.76	0	0	12.2
2011	10	31	17	27	11	38	0	0	0	0	0	0	0	46.74	0	0	12.2
2011	10	31	17	37	11	39	0	0	0	0	0	0	0	46.74	0	0	12.2
2011	10	31	17	47	11	38	0	0	0	0	0	0	0	46.74	0	0	12.2
2011	10	31	17	57	11	39	0	0	0	0	0	0	0	46.72	0	0	12.2
2011	10	31	18	7	11	39	0	0	0	0	0	0	0	46.72	0	0	12.2
2011	10	31	18	17	11	38	0	0	0	0	0	0	0	46.74	0	0	12.2
2011	10	31	18	27	11	39	0	0	0	0	0	0	0	46.74	0	0	12.2
2011	10	31	18	37	11	38	0	0	0	0	0	0	0	46.74	0	0	12.2
2011	10	31	18	47	11	39	0	0	0	0	0	0	0	46.74	0	0	12.2
2011	10	31	18	57	11	39	0	0	0	0	0	0	0	46.76	0	0	12.2
2011	10	31	19	7	11	38	0	0	0	0	0	0	0	46.76	0	0	12.2
2011	10	31	19	17	11	39	0	0	0	0	0	0	0	46.76	0	0	12.2
2011	10	31	19	27	11	38	0	0	0	0	0	0	0	46.78	0	0	12.2
2011	10	31	19	37	11	38	0	0	0	0	0	0	0	46.8	0	0	12.2
2011	10	31	19	47	11	38	0	0	0	0	0	0	0	46.8	0	0	12.2
2011	10	31	19	57	11	39	0	0	0	0	0	0	0	46.81	0	0	12.2
2011	10	31	20	7	11	38	0	0	0	0	0	0	0	46.83	0	0	12
2011	10	31	20	17	11	38	0	0	0	0	0	0	0	46.83	0	0	12.2
2011	10	31	20	27	11	38	0	0	0	0	0	0	0	46.85	0	0	12
2011	10	31	20	37	11	39	0	0	0	0	0	0	0	46.85	0	0	12
2011	10	31	20	47	11	39	0	0	0	0	0	0	0	46.87	0	0	12
2011	10	31	20	57	11	39	0	0	0	0	0	0	0	46.87	0	0	12
2011	10	31	21	7	11	38	0	0	0	0	0	0	0	46.89	0	0	12
2011	10	31	21	17	11	39	0	0	0	0	0	0	0	46.9	0	0	12
2011	10	31	21	27	11	39	0	0	0	0	0	0	0	46.9	0	0	12
2011	10	31	21	37	11	38	0	0	0	0	0	0	0	46.9	0	0	12
2011	10	31	21	47	11	39	0	0	0	0	0	0	0	46.94	0	0	12
2011	10	31	21	57	11	39	0	0	0	0	0	0	0	46.92	0	0	12
2011	10	31	22	7	11	38	0	0	0	0	0	0	0	46.94	0	0	12
2011	10	31	22	17	11	39	0	0	0	0	0	0	0	46.94	0	0	12
2011	10	31	22	27	11	38	0	0	0	0	0	0	0	46.94	0	0	12
2011	10	31	22	37	11	39	0	0	0	0	0	0	0	46.96	0	0	12
2011	10	31	22	47	11	39	0	0	0	0	0	0	0	46.94	0	0	12
2011	10	31	22	57	11	39	0	0	0	0	0	0	0	46.94	0	0	12
2011	10	31	23	7	11	39	0	0	0	0	0	0	0	46.94	0	0	12

Mazourka (0354)

Year	Month	Day	Hour	Minute	Second	Noise3	IceDetection	Heading	Pitch	Roll	StdDevHeading	StdDevPitch	StdDevRoll	Temperature	Pressure	StdDevPressure	Voltage
2011	10	31	23	17	11	39		0	0	0	0	0	0	46.94	0	0	12
2011	10	31	23	27	11	39		0	0	0	0	0	0	46.94	0	0	12
2011	10	31	23	37	11	39		0	0	0	0	0	0	46.92	0	0	12
2011	10	31	23	47	11	39		0	0	0	0	0	0	46.92	0	0	12
2011	10	31	23	57	11	39		0	0	0	0	0	0	46.92	0	0	12

Mazourka (0354)

Year	Month	Day	Hour	Minute	Second	CellBegin	CellEnd	Speed	Direction	Area	Flow
2011	10	1	0	6	0	0.3	3.9	0.78	94.6	87.6247	64.6668
2011	10	1	0	16	0	0.3	3.9	0.76	95.5	87.6247	63.0227
2011	10	1	0	26	0	0.3	3.9	0.78	95.6	87.6247	64.6668
2011	10	1	0	36	0	0.3	3.9	0.79	93.8	87.6247	65.4888
2011	10	1	0	46	0	0.3	3.9	0.77	97.1	87.6247	63.8447
2011	10	1	0	56	0	0.3	3.9	0.8	99	87.6247	65.7628
2011	10	1	1	6	0	0.3	3.9	0.77	97.1	87.6247	64.1187
2011	10	1	1	16	0	0.3	3.9	0.77	93.7	87.6247	64.3927
2011	10	1	1	26	0	0.3	3.9	0.78	97.5	87.5591	64.3424
2011	10	1	1	36	0	0.3	3.9	0.78	98	87.5591	64.3424
2011	10	1	1	46	0	0.3	3.9	0.78	91.2	87.6247	65.2148
2011	10	1	1	56	0	0.3	3.9	0.79	94.8	87.6247	65.4888
2011	10	1	2	6	0	0.3	3.9	0.79	96.7	87.6247	65.4888
2011	10	1	2	16	0	0.3	3.9	0.79	95.7	87.5591	65.4376
2011	10	1	2	26	0	0.3	3.9	0.79	94.5	87.5591	65.4377
2011	10	1	2	36	0	0.3	3.9	0.79	96	87.5591	65.4377
2011	10	1	2	46	0	0.3	3.9	0.81	94.6	87.4934	67.3016
2011	10	1	2	56	0	0.3	3.9	0.79	94.1	87.4934	65.3865
2011	10	1	3	6	0	0.3	3.9	0.75	94.7	87.4278	62.6017
2011	10	1	3	16	0	0.3	3.9	0.77	96.8	87.4278	63.9685
2011	10	1	3	26	0	0.3	3.9	0.78	96.8	87.4934	64.2922
2011	10	1	3	36	0	0.3	3.9	0.79	93.3	87.4934	65.9337
2011	10	1	3	46	0	0.3	3.9	0.77	93.9	87.4934	64.2922
2011	10	1	3	56	0	0.3	3.9	0.8	96.6	87.4278	66.4289
2011	10	1	4	6	0	0.3	3.9	0.8	95.4	87.4278	66.1555
2011	10	1	4	16	0	0.3	3.9	0.8	95.4	87.4278	66.1555
2011	10	1	4	26	0	0.3	3.9	0.78	96.3	87.3622	64.738
2011	10	1	4	36	0	0.3	3.9	0.78	94.1	87.3622	65.0111
2011	10	1	4	46	0	0.3	3.9	0.8	92.4	87.3622	66.3769
2011	10	1	4	56	0	0.3	3.9	0.78	94.8	87.2966	64.4143
2011	10	1	5	6	0	0.3	3.9	0.78	95.1	87.2966	64.6873
2011	10	1	5	16	0	0.3	3.9	0.79	94.1	87.231	65.182
2011	10	1	5	26	0	0.3	3.9	0.79	96.7	87.231	65.182
2011	10	1	5	36	0	0.3	3.9	0.77	94.4	87.231	64.0911
2011	10	1	5	46	0	0.3	3.9	0.78	95.3	87.231	64.3639
2011	10	1	5	56	0	0.3	3.9	0.79	94.7	87.231	65.7275
2011	10	1	6	6	0	0.3	3.9	0.79	97.9	87.231	64.9094
2011	10	1	6	16	0	0.3	3.9	0.82	96.4	87.231	67.6367
2011	10	1	6	26	0	0.3	3.9	0.79	93.8	87.1654	65.4035
2011	10	1	6	36	0	0.3	3.9	0.8	96.8	87.1654	65.9485
2011	10	1	6	46	0	0.3	3.9	0.8	94.5	87.1654	66.221
2011	10	1	6	56	0	0.3	3.9	0.8	94.5	87.1654	66.2211
2011	10	1	7	6	0	0.3	3.9	0.81	94.9	87.1654	66.7661
2011	10	1	7	16	0	0.3	3.9	0.77	93.9	87.1654	64.041
2011	10	1	7	26	0	0.3	3.9	0.81	95.3	87.1654	67.0387
2011	10	1	7	36	0	0.3	3.9	0.79	95.2	87.1654	65.6761

Mazourka (0354)

Year	Month	Day	Hour	Minute	Second	CellBegin	CellEnd	Speed	Direction	Area	Flow
2011	10	1	7	46	0	0.3	3.9	0.79	94	87.1654	65.6761
2011	10	1	7	56	0	0.3	3.9	0.79	95.9	87.0997	65.6245
2011	10	1	8	6	0	0.3	3.9	0.77	95.9	87.1654	63.496
2011	10	1	8	16	0	0.3	3.9	0.78	95.6	87.0997	64.263
2011	10	1	8	26	0	0.3	3.9	0.79	96	87.0997	64.8077
2011	10	1	8	36	0	0.3	3.9	0.78	94.6	87.0997	64.8077
2011	10	1	8	46	0	0.3	3.9	0.78	93.6	87.0997	64.8077
2011	10	1	8	56	0	0.3	3.9	0.77	95.1	87.0997	63.9907
2011	10	1	9	6	0	0.3	3.9	0.8	97.8	87.0997	65.8969
2011	10	1	9	16	0	0.3	3.9	0.79	94.3	87.0997	65.0799
2011	10	1	9	26	0	0.3	3.9	0.78	95.8	87.0997	64.5353
2011	10	1	9	36	0	0.3	3.9	0.76	98.2	87.0997	62.6292
2011	10	1	9	46	0	0.3	3.9	0.8	97.5	87.0341	65.845
2011	10	1	9	56	0	0.3	3.9	0.76	95.2	87.1654	62.6784
2011	10	1	10	6	0	0.3	3.9	0.79	95.2	87.0341	65.5729
2011	10	1	10	16	0	0.3	3.9	0.79	96.7	87.0341	64.7566
2011	10	1	10	26	0	0.3	3.9	0.8	93.8	87.0341	65.845
2011	10	1	10	36	0	0.3	3.9	0.8	96.6	86.9685	66.065
2011	10	1	10	46	0	0.3	3.9	0.77	94.6	87.0341	63.6682
2011	10	1	10	56	0	0.3	3.9	0.79	95.2	86.9685	65.5212
2011	10	1	11	6	0	0.3	3.9	0.78	95.5	86.9685	64.7056
2011	10	1	11	16	0	0.3	3.9	0.78	94.6	87.0341	64.2123
2011	10	1	11	26	0	0.3	3.9	0.79	96.7	86.9685	64.9774
2011	10	1	11	36	0	0.3	3.9	0.78	94.8	86.9685	64.7055
2011	10	1	11	46	0	0.3	3.9	0.8	95.4	86.8373	65.6894
2011	10	1	11	56	0	0.3	3.9	0.77	95.1	86.9685	63.8899
2011	10	1	12	6	0	0.3	3.9	0.79	94.8	86.9029	64.9262
2011	10	1	12	16	0	0.3	3.9	0.78	95.3	86.9029	64.1112
2011	10	1	12	26	0	0.3	3.9	0.8	95.4	86.9685	65.793
2011	10	1	12	36	0	0.3	3.9	0.75	96.8	86.9685	61.443
2011	10	1	12	46	0	0.3	3.9	0.79	95	86.9029	65.1978
2011	10	1	12	56	0	0.3	3.9	0.76	95.7	86.9029	62.4812
2011	10	1	13	6	0	0.3	3.9	0.8	94.2	86.9029	66.0127
2011	10	1	13	16	0	0.3	3.9	0.81	96.5	86.8373	66.5036
2011	10	1	13	26	0	0.3	3.9	0.78	94.1	86.8373	64.6034
2011	10	1	13	36	0	0.3	3.9	0.74	94.1	86.8373	61.0747
2011	10	1	13	46	0	0.3	3.9	0.77	93.7	86.7717	63.7388
2011	10	1	13	56	0	0.3	3.9	0.76	94.2	86.8373	62.7033
2011	10	1	14	6	0	0.3	3.9	0.79	93.8	86.7717	64.8237
2011	10	1	14	16	0	0.3	3.9	0.77	92.9	86.9029	63.8394
2011	10	1	14	26	0	0.3	3.9	0.79	97.2	86.8373	64.6034
2011	10	1	14	36	0	0.3	3.9	0.77	95.1	86.9029	63.5677
2011	10	1	14	46	0	0.3	3.9	0.8	95	86.9029	65.741
2011	10	1	14	56	0	0.3	3.9	0.78	93.4	86.9029	64.111
2011	10	1	15	6	0	0.3	3.9	0.8	94.9	86.9029	66.2843
2011	10	1	15	16	0	0.3	3.9	0.78	95.6	86.9029	64.111

Mazourka (0354)

Year	Month	Day	Hour	Minute	Second	CellBegin	CellEnd	Speed	Direction	Area	Flow
2011	10	1	15	26	0	0.3	3.9	0.79	91.9	86.9685	65.2491
2011	10	1	15	36	0	0.3	3.9	0.79	94.5	86.9029	64.926
2011	10	1	15	46	0	0.3	3.9	0.79	94.8	86.9685	64.9772
2011	10	1	15	56	0	0.3	3.9	0.8	96.4	86.9685	65.521
2011	10	1	16	6	0	0.3	3.9	0.77	94.2	86.9685	63.346
2011	10	1	16	16	0	0.3	3.9	0.79	95.3	86.9685	64.9772
2011	10	1	16	26	0	0.3	3.9	0.77	93.9	86.9685	63.8897
2011	10	1	16	36	0	0.3	3.9	0.78	94.8	86.9685	64.7053
2011	10	1	16	46	0	0.3	3.9	0.78	96.3	86.9685	63.8897
2011	10	1	16	56	0	0.3	3.9	0.82	94.6	86.9685	67.424
2011	10	1	17	6	0	0.3	3.9	0.79	96.2	86.9685	65.2491
2011	10	1	17	16	0	0.3	3.9	0.76	94.7	87.0341	63.1238
2011	10	1	17	26	0	0.3	3.9	0.79	94.7	87.0341	65.5725
2011	10	1	17	36	0	0.3	3.9	0.8	97.1	87.0341	65.5725
2011	10	1	17	46	0	0.3	3.9	0.79	95.3	87.0341	65.0284
2011	10	1	17	56	0	0.3	3.9	0.78	93.9	87.0341	64.4842
2011	10	1	18	6	0	0.3	3.9	0.77	96.1	87.0997	63.718
2011	10	1	18	16	0	0.3	3.9	0.79	96.4	87.0997	65.0795
2011	10	1	18	26	0	0.3	3.9	0.79	94.8	87.0997	65.0795
2011	10	1	18	36	0	0.3	3.9	0.8	93.8	87.0997	65.8964
2011	10	1	18	46	0	0.3	3.9	0.81	96.8	87.0997	66.7133
2011	10	1	18	56	0	0.3	3.9	0.81	96.1	87.0997	66.441
2011	10	1	19	6	0	0.3	3.9	0.78	95.6	87.0997	64.2626
2011	10	1	19	16	0	0.3	3.9	0.78	97	87.0997	63.9903
2011	10	1	19	26	0	0.3	3.9	0.79	95.5	87.0997	65.3517
2011	10	1	19	36	0	0.3	3.9	0.79	95.9	87.1654	65.6756
2011	10	1	19	46	0	0.3	3.9	0.79	97.4	87.1654	65.4031
2011	10	1	19	56	0	0.3	3.9	0.79	93.3	87.1654	65.4031
2011	10	1	20	6	0	0.3	3.9	0.77	97.5	87.1654	63.768
2011	10	1	20	16	0	0.3	3.9	0.8	96.6	87.231	65.9999
2011	10	1	20	26	0	0.3	3.9	0.78	94.8	87.231	64.909
2011	10	1	20	36	0	0.3	3.9	0.78	96	87.231	64.3635
2011	10	1	20	46	0	0.3	3.9	0.78	95.3	87.231	64.909
2011	10	1	20	56	0	0.3	3.9	0.76	97.2	87.231	62.7271
2011	10	1	21	6	0	0.3	3.9	0.8	96.1	87.231	65.9998
2011	10	1	21	16	0	0.3	3.9	0.79	95.5	87.2966	65.2328
2011	10	1	21	26	0	0.3	3.9	0.79	95.9	87.231	65.4544
2011	10	1	21	36	0	0.3	3.9	0.79	93.6	87.231	65.4544
2011	10	1	21	46	0	0.3	3.9	0.79	95.5	87.2966	65.5058
2011	10	1	21	56	0	0.3	3.9	0.8	95.4	87.2966	66.5975
2011	10	1	22	6	0	0.3	3.9	0.82	96.7	87.2966	67.4163
2011	10	1	22	16	0	0.3	3.9	0.79	93.6	87.2966	65.7787
2011	10	1	22	26	0	0.3	3.9	0.79	94.8	87.2966	65.5058
2011	10	1	22	36	0	0.3	3.9	0.8	95.4	87.2966	66.5975
2011	10	1	22	46	0	0.3	3.9	0.77	93.7	87.2966	63.5952
2011	10	1	22	56	0	0.3	3.9	0.78	92.2	87.2966	64.9599

Mazourka (0354)

Year	Month	Day	Hour	Minute	Second	CellBegin	CellEnd	Speed	Direction	Area	Flow
2011	10	1	23	6	0	0.3	3.9	0.76	96.7	87.2966	63.0493
2011	10	1	23	16	0	0.3	3.9	0.79	94.3	87.2966	65.7787
2011	10	1	23	26	0	0.3	3.9	0.81	96.5	87.2966	67.1434
2011	10	1	23	36	0	0.3	3.9	0.77	94.6	87.2966	63.8681
2011	10	1	23	46	0	0.3	3.9	0.78	95.5	87.2966	64.687
2011	10	1	23	56	0	0.3	3.9	0.76	95.7	87.2966	62.7764
2011	10	2	0	6	0	0.3	3.9	0.79	95.2	87.2966	65.7787
2011	10	2	0	16	0	0.3	3.9	0.74	95.6	87.2966	61.6846
2011	10	2	0	26	0	0.3	3.9	0.78	95.6	87.3622	64.4646
2011	10	2	0	36	0	0.3	3.9	0.78	96.7	87.2966	64.687
2011	10	2	0	46	0	0.3	3.9	0.79	96.7	87.3622	65.2841
2011	10	2	0	56	0	0.3	3.9	0.78	94.1	87.2966	64.96
2011	10	2	1	6	0	0.3	3.9	0.79	93.6	87.2966	65.5059
2011	10	2	1	16	0	0.3	3.9	0.8	95.9	87.2966	66.5977
2011	10	2	1	26	0	0.3	3.9	0.79	96	87.231	64.9091
2011	10	2	1	36	0	0.3	3.9	0.81	94.4	87.231	67.3636
2011	10	2	1	46	0	0.3	3.9	0.77	95.3	87.231	64.0909
2011	10	2	1	56	0	0.3	3.9	0.79	94.5	87.231	65.1818
2011	10	2	2	6	0	0.3	3.9	0.79	95.3	87.231	65.1819
2011	10	2	2	16	0	0.3	3.9	0.77	94.7	87.231	63.5455
2011	10	2	2	26	0	0.3	3.9	0.81	96.3	87.231	67.091
2011	10	2	2	36	0	0.3	3.9	0.79	95	87.231	65.1819
2011	10	2	2	46	0	0.3	3.9	0.82	95	87.231	67.9092
2011	10	2	2	56	0	0.3	3.9	0.79	94.3	87.231	65.1819
2011	10	2	3	6	0	0.3	3.9	0.8	94.5	87.1654	65.9483
2011	10	2	3	16	0	0.3	3.9	0.82	95.8	87.1654	67.5834
2011	10	2	3	26	0	0.3	3.9	0.77	95.6	87.1654	64.0407
2011	10	2	3	36	0	0.3	3.9	0.79	95.2	87.1654	65.6758
2011	10	2	3	46	0	0.3	3.9	0.81	94.9	87.1654	67.3109
2011	10	2	3	56	0	0.3	3.9	0.79	95.5	87.1654	65.4033
2011	10	2	4	6	0	0.3	3.9	0.76	94	87.1654	62.6782
2011	10	2	4	16	0	0.3	3.9	0.78	94.1	87.1654	64.3133
2011	10	2	4	26	0	0.3	3.9	0.75	95.3	87.1654	61.8607
2011	10	2	4	36	0	0.3	3.9	0.74	96.1	87.1654	61.3157
2011	10	2	4	46	0	0.3	3.9	0.75	93.5	87.0997	62.3567
2011	10	2	4	56	0	0.3	3.9	0.77	96.9	87.0997	63.1736
2011	10	2	5	6	0	0.3	3.9	0.76	92.7	87.0997	62.6291
2011	10	2	5	16	0	0.3	3.9	0.81	95.3	87.0997	67.2582
2011	10	2	5	26	0	0.3	3.9	0.79	93.3	87.0997	65.6244
2011	10	2	5	36	0	0.3	3.9	0.81	95.8	87.0997	66.9859
2011	10	2	5	46	0	0.3	3.9	0.78	96.8	87.0997	64.2629
2011	10	2	5	56	0	0.3	3.9	0.76	96.2	87.0997	62.9014
2011	10	2	6	6	0	0.3	3.9	0.78	95.3	87.0341	64.2124
2011	10	2	6	16	0	0.3	3.9	0.79	93.4	87.0997	65.0799
2011	10	2	6	26	0	0.3	3.9	0.8	96.8	87.0997	65.8968
2011	10	2	6	36	0	0.3	3.9	0.78	96.8	87.0997	64.263

Mazourka (0354)

Year	Month	Day	Hour	Minute	Second	CellBegin	CellEnd	Speed	Direction	Area	Flow
2011	10	2	6	46	0	0.3	3.9	0.77	93.4	87.0341	63.6683
2011	10	2	6	56	0	0.3	3.9	0.75	95	87.0997	62.3569
2011	10	2	7	6	0	0.3	3.9	0.79	95	87.0341	65.3009
2011	10	2	7	16	0	0.3	3.9	0.82	96.4	87.0997	67.5307
2011	10	2	7	26	0	0.3	3.9	0.79	95.5	87.0341	65.3009
2011	10	2	7	36	0	0.3	3.9	0.81	95.3	87.0341	67.2055
2011	10	2	7	46	0	0.3	3.9	0.8	94.2	87.0341	66.1172
2011	10	2	7	56	0	0.3	3.9	0.79	96	87.0341	64.7567
2011	10	2	8	6	0	0.3	3.9	0.77	97.1	87.0341	63.1242
2011	10	2	8	16	0	0.3	3.9	0.77	97.3	87.0341	63.6684
2011	10	2	8	26	0	0.3	3.9	0.79	97.6	87.0341	65.0289
2011	10	2	8	36	0	0.3	3.9	0.75	95.3	87.0341	62.0359
2011	10	2	8	46	0	0.3	3.9	0.8	95.4	87.0341	66.1172
2011	10	2	8	56	0	0.3	3.9	0.78	97.5	87.0341	64.4847
2011	10	2	9	6	0	0.3	3.9	0.77	96.9	87.0341	63.3963
2011	10	2	9	16	0	0.3	3.9	0.78	94.3	87.0341	64.4847
2011	10	2	9	26	0	0.3	3.9	0.79	95.5	87.0341	65.573
2011	10	2	9	36	0	0.3	3.9	0.8	94.7	87.0341	65.8451
2011	10	2	9	46	0	0.3	3.9	0.8	95.9	87.0341	65.8451
2011	10	2	9	56	0	0.3	3.9	0.77	95.6	86.9685	63.3464
2011	10	2	10	6	0	0.3	3.9	0.79	97.8	86.9685	65.2495
2011	10	2	10	16	0	0.3	3.9	0.79	96.2	86.9685	64.7058
2011	10	2	10	26	0	0.3	3.9	0.79	94.3	86.9685	65.2495
2011	10	2	10	36	0	0.3	3.9	0.8	95.7	86.9685	65.7932
2011	10	2	10	46	0	0.3	3.9	0.8	96.6	86.9029	65.7414
2011	10	2	10	56	0	0.3	3.9	0.8	96.6	86.9029	66.0131
2011	10	2	11	6	0	0.3	3.9	0.76	97.2	86.9029	62.4815
2011	10	2	11	16	0	0.3	3.9	0.77	96.9	86.9029	63.2965
2011	10	2	11	26	0	0.3	3.9	0.81	98.7	86.9029	66.013
2011	10	2	11	36	0	0.3	3.9	0.79	98.3	86.9029	64.9264
2011	10	2	11	46	0	0.3	3.9	0.8	100	86.9029	64.9264
2011	10	2	11	56	0	0.3	3.9	0.78	97.2	86.9029	64.1114
2011	10	2	12	6	0	0.3	3.9	0.77	94.6	86.9029	63.568
2011	10	2	12	16	0	0.3	3.9	0.75	97.2	86.9685	61.9869
2011	10	2	12	26	0	0.3	3.9	0.78	95.8	86.9029	64.6546
2011	10	2	12	36	0	0.3	3.9	0.8	97.1	86.9029	65.4696
2011	10	2	12	46	0	0.3	3.9	0.81	96.3	86.9029	66.8279
2011	10	2	12	56	0	0.3	3.9	0.78	94.8	86.9029	64.1113
2011	10	2	13	6	0	0.3	3.9	0.75	97.6	86.8373	61.3463
2011	10	2	13	16	0	0.3	3.9	0.77	95.1	86.9029	63.568
2011	10	2	13	26	0	0.3	3.9	0.8	94.3	86.9029	65.7412
2011	10	2	13	36	0	0.3	3.9	0.78	95.8	86.9029	64.3829
2011	10	2	13	46	0	0.3	3.9	0.79	96	86.9029	64.6546
2011	10	2	13	56	0	0.3	3.9	0.79	95.5	86.9029	64.9262
2011	10	2	14	6	0	0.3	3.9	0.79	96.5	86.8373	64.6036
2011	10	2	14	16	0	0.3	3.9	0.78	94.6	86.9029	64.1112

Mazourka (0354)

Year	Month	Day	Hour	Minute	Second	CellBegin	CellEnd	Speed	Direction	Area	Flow
2011	10	2	14	26	0	0.3	3.9	0.77	95.6	86.9029	63.5679
2011	10	2	14	36	0	0.3	3.9	0.81	95.6	86.9029	66.5562
2011	10	2	14	46	0	0.3	3.9	0.78	95.6	86.9029	64.1112
2011	10	2	14	56	0	0.3	3.9	0.77	94.4	86.9685	63.618
2011	10	2	15	6	0	0.3	3.9	0.8	96.3	86.9029	66.0129
2011	10	2	15	16	0	0.3	3.9	0.78	98	86.9029	63.5679
2011	10	2	15	26	0	0.3	3.9	0.79	94.5	86.9029	65.1979
2011	10	2	15	36	0	0.3	3.9	0.8	95.2	86.9685	66.0649
2011	10	2	15	46	0	0.3	3.9	0.79	97.6	86.9029	64.9262
2011	10	2	15	56	0	0.3	3.9	0.8	95.6	86.9685	66.0649
2011	10	2	16	6	0	0.3	3.9	0.81	95.4	86.9685	66.6087
2011	10	2	16	16	0	0.3	3.9	0.77	96.4	86.9685	63.3462
2011	10	2	16	26	0	0.3	3.9	0.79	95	86.9685	65.2493
2011	10	2	16	36	0	0.3	3.9	0.75	94.7	87.0341	62.3077
2011	10	2	16	46	0	0.3	3.9	0.77	92.4	86.9685	63.6181
2011	10	2	16	56	0	0.3	3.9	0.78	96.7	86.9685	64.4337
2011	10	2	17	6	0	0.3	3.9	0.79	92.1	87.0341	65.3007
2011	10	2	17	16	0	0.3	3.9	0.77	96.4	86.9685	63.3462
2011	10	2	17	26	0	0.3	3.9	0.79	95.9	87.0341	65.5727
2011	10	2	17	36	0	0.3	3.9	0.77	94.4	87.0341	63.6681
2011	10	2	17	46	0	0.3	3.9	0.77	95.6	87.0341	63.9402
2011	10	2	17	56	0	0.3	3.9	0.77	95.1	87.0997	63.9905
2011	10	2	18	6	0	0.3	3.9	0.77	94.9	87.0341	63.6681
2011	10	2	18	16	0	0.3	3.9	0.74	94.3	87.0997	60.9952
2011	10	2	18	26	0	0.3	3.9	0.76	94.7	87.1654	62.9508
2011	10	2	18	36	0	0.3	3.9	0.8	95.4	87.0997	66.1689
2011	10	2	18	46	0	0.3	3.9	0.77	95.1	87.0997	63.7182
2011	10	2	18	56	0	0.3	3.9	0.78	93.6	87.1654	64.8583
2011	10	2	19	6	0	0.3	3.9	0.78	93.6	87.1654	64.3133
2011	10	2	19	16	0	0.3	3.9	0.79	92.1	87.1654	65.4033
2011	10	2	19	26	0	0.3	3.9	0.74	95.6	87.1654	61.5881
2011	10	2	19	36	0	0.3	3.9	0.8	94.7	87.1654	66.2208
2011	10	2	19	46	0	0.3	3.9	0.76	93.9	87.1654	63.2232
2011	10	2	19	56	0	0.3	3.9	0.79	95.5	87.231	65.1819
2011	10	2	20	6	0	0.3	3.9	0.8	94.7	87.1654	66.2208
2011	10	2	20	16	0	0.3	3.9	0.79	96.5	87.231	64.9092
2011	10	2	20	26	0	0.3	3.9	0.79	95	87.231	65.4546
2011	10	2	20	36	0	0.3	3.9	0.79	92.9	87.231	65.4546
2011	10	2	20	46	0	0.3	3.9	0.79	94.3	87.231	65.1819
2011	10	2	20	56	0	0.3	3.9	0.79	94.3	87.231	65.7273
2011	10	2	21	6	0	0.3	3.9	0.79	94.3	87.231	65.7273
2011	10	2	21	16	0	0.3	3.9	0.81	94.6	87.2966	67.1436
2011	10	2	21	26	0	0.3	3.9	0.81	96.5	87.231	66.5455
2011	10	2	21	36	0	0.3	3.9	0.8	94.9	87.2966	66.5977
2011	10	2	21	46	0	0.3	3.9	0.79	94.7	87.3622	65.8305
2011	10	2	21	56	0	0.3	3.9	0.78	96.3	87.3622	64.1915

Mazourka (0354)

Year	Month	Day	Hour	Minute	Second	CellBegin	CellEnd	Speed	Direction	Area	Flow
2011	10	2	22	6	0	0.3	3.9	0.77	94.6	87.3622	64.1915
2011	10	2	22	16	0	0.3	3.9	0.78	95.3	87.3622	65.011
2011	10	2	22	26	0	0.3	3.9	0.82	96.4	87.4278	68.069
2011	10	2	22	36	0	0.3	3.9	0.79	93.6	87.4934	65.66
2011	10	2	22	46	0	0.3	3.9	0.82	95.1	87.4934	67.8487
2011	10	2	22	56	0	0.3	3.9	0.77	96.6	87.4934	63.745
2011	10	2	23	6	0	0.3	3.9	0.78	93.6	87.4934	65.1129
2011	10	2	23	16	0	0.3	3.9	0.77	94.1	87.4934	64.2921
2011	10	2	23	26	0	0.3	3.9	0.81	96.5	87.4934	66.7544
2011	10	2	23	36	0	0.3	3.9	0.77	94.4	87.5591	64.0687
2011	10	2	23	46	0	0.3	3.9	0.75	95.3	87.5591	62.1521
2011	10	2	23	56	0	0.3	3.9	0.8	94.9	87.5591	66.8067
2011	10	3	0	6	0	0.3	3.9	0.8	94.9	87.5591	66.8067
2011	10	3	0	16	0	0.3	3.9	0.78	96.3	87.5591	64.8901
2011	10	3	0	26	0	0.3	3.9	0.81	94.2	87.5591	67.0805
2011	10	3	0	36	0	0.3	3.9	0.78	95.3	87.5591	64.6163
2011	10	3	0	46	0	0.3	3.9	0.78	96.8	87.5591	64.6163
2011	10	3	0	56	0	0.3	3.9	0.78	94.3	87.5591	64.8901
2011	10	3	1	6	0	0.3	3.9	0.8	95.9	87.4934	66.4809
2011	10	3	1	16	0	0.3	3.9	0.78	95.8	87.5591	64.8902
2011	10	3	1	26	0	0.3	3.9	0.8	96.6	87.4934	66.481
2011	10	3	1	36	0	0.3	3.9	0.77	95.1	87.4934	64.2923
2011	10	3	1	46	0	0.3	3.9	0.79	95.3	87.4934	65.3866
2011	10	3	1	56	0	0.3	3.9	0.77	95.1	87.4934	64.0187
2011	10	3	2	6	0	0.3	3.9	0.79	96	87.4934	65.3867
2011	10	3	2	16	0	0.3	3.9	0.8	95.7	87.4934	66.2074
2011	10	3	2	26	0	0.3	3.9	0.8	93.3	87.4934	66.481
2011	10	3	2	36	0	0.3	3.9	0.78	95.3	87.4934	64.566
2011	10	3	2	46	0	0.3	3.9	0.78	94.3	87.4934	65.1132
2011	10	3	2	56	0	0.3	3.9	0.77	94.4	87.4278	63.9688
2011	10	3	3	6	0	0.3	3.9	0.78	95.1	87.4278	64.7889
2011	10	3	3	16	0	0.3	3.9	0.78	95.5	87.4278	65.0623
2011	10	3	3	26	0	0.3	3.9	0.8	94.3	87.4278	66.1558
2011	10	3	3	36	0	0.3	3.9	0.81	94.4	87.4278	66.9759
2011	10	3	3	46	0	0.3	3.9	0.8	94.7	87.4278	66.4292
2011	10	3	3	56	0	0.3	3.9	0.79	97.9	87.4278	65.3357
2011	10	3	4	6	0	0.3	3.9	0.78	94.6	87.4278	64.789
2011	10	3	4	16	0	0.3	3.9	0.79	95.9	87.4278	65.8825
2011	10	3	4	26	0	0.3	3.9	0.8	95.4	87.4278	66.1559
2011	10	3	4	36	0	0.3	3.9	0.79	95	87.4278	65.6092
2011	10	3	4	46	0	0.3	3.9	0.78	95.5	87.4278	64.7891
2011	10	3	4	56	0	0.3	3.9	0.8	93.8	87.3622	66.1041
2011	10	3	5	6	0	0.3	3.9	0.78	94.3	87.3622	64.7384
2011	10	3	5	16	0	0.3	3.9	0.8	92.8	87.3622	66.3773
2011	10	3	5	26	0	0.3	3.9	0.78	96.3	87.3622	64.1921
2011	10	3	5	36	0	0.3	3.9	0.77	95.9	87.2966	63.5959

Mazourka (0354)

Year	Month	Day	Hour	Minute	Second	CellBegin	CellEnd	Speed	Direction	Area	Flow
2011	10	3	5	46	0	0.3	3.9	0.78	93.4	87.2966	64.4148
2011	10	3	5	56	0	0.3	3.9	0.8	98.1	87.2966	65.5066
2011	10	3	6	6	0	0.3	3.9	0.78	95.5	87.231	64.9097
2011	10	3	6	16	0	0.3	3.9	0.78	97	87.231	64.3643
2011	10	3	6	26	0	0.3	3.9	0.79	95.5	87.231	65.4552
2011	10	3	6	36	0	0.3	3.9	0.78	95.3	87.231	64.3643
2011	10	3	6	46	0	0.3	3.9	0.77	96.8	87.231	63.8189
2011	10	3	6	56	0	0.3	3.9	0.76	95.7	87.1654	63.2238
2011	10	3	7	6	0	0.3	3.9	0.78	95.5	87.1654	64.8589
2011	10	3	7	16	0	0.3	3.9	0.79	95.5	87.0997	65.3526
2011	10	3	7	26	0	0.3	3.9	0.8	95.4	87.0997	65.8972
2011	10	3	7	36	0	0.3	3.9	0.76	94.7	87.0997	62.9019
2011	10	3	7	46	0	0.3	3.9	0.8	94	87.0997	65.8972
2011	10	3	7	56	0	0.3	3.9	0.77	95.6	87.0997	63.9911
2011	10	3	8	6	0	0.3	3.9	0.78	93.8	87.0997	64.8081
2011	10	3	8	16	0	0.3	3.9	0.8	96.1	87.0997	66.1696
2011	10	3	8	26	0	0.3	3.9	0.78	96	87.0997	64.2635
2011	10	3	8	36	0	0.3	3.9	0.79	96	87.0341	65.0292
2011	10	3	8	46	0	0.3	3.9	0.8	95.9	87.0997	65.8973
2011	10	3	8	56	0	0.3	3.9	0.79	97.9	87.0341	64.485
2011	10	3	9	6	0	0.3	3.9	0.82	97.1	87.0341	67.478
2011	10	3	9	16	0	0.3	3.9	0.77	96.2	87.0341	63.1246
2011	10	3	9	26	0	0.3	3.9	0.79	94.3	87.0341	65.3012
2011	10	3	9	36	0	0.3	3.9	0.8	97.3	87.0341	65.5733
2011	10	3	9	46	0	0.3	3.9	0.8	95.4	87.0341	66.3896
2011	10	3	9	56	0	0.3	3.9	0.8	94	87.0341	66.3896
2011	10	3	10	6	0	0.3	3.9	0.8	97.8	86.9685	65.5217
2011	10	3	10	16	0	0.3	3.9	0.79	96.7	86.9685	64.9779
2011	10	3	10	26	0	0.3	3.9	0.77	96.6	87.0341	63.6686
2011	10	3	10	36	0	0.3	3.9	0.79	96	87.0341	65.0291
2011	10	3	10	46	0	0.3	3.9	0.76	95.4	86.9685	62.8029
2011	10	3	10	56	0	0.3	3.9	0.77	96.4	86.9685	63.0748
2011	10	3	11	6	0	0.3	3.9	0.78	95.8	87.0341	64.4849
2011	10	3	11	16	0	0.3	3.9	0.8	95.9	86.9685	65.7935
2011	10	3	11	26	0	0.3	3.9	0.79	95.3	86.9685	64.9778
2011	10	3	11	36	0	0.3	3.9	0.78	95	87.0341	64.7569
2011	10	3	11	46	0	0.3	3.9	0.78	94.1	86.9029	64.655
2011	10	3	11	56	0	0.3	3.9	0.78	97.5	86.9029	64.3833
2011	10	3	12	6	0	0.3	3.9	0.78	95.5	86.9029	64.3833
2011	10	3	12	16	0	0.3	3.9	0.8	94.3	86.9029	65.7416
2011	10	3	12	26	0	0.3	3.9	0.75	95	86.9029	62.21
2011	10	3	12	36	0	0.3	3.9	0.79	94.3	86.8373	64.8755
2011	10	3	12	46	0	0.3	3.9	0.75	94.8	86.9029	61.9384
2011	10	3	12	56	0	0.3	3.9	0.78	91.7	86.8373	64.8755
2011	10	3	13	6	0	0.3	3.9	0.78	93.4	86.7717	64.5531
2011	10	3	13	16	0	0.3	3.9	0.77	94.6	86.8373	63.7897

Mazourka (0354)

Year	Month	Day	Hour	Minute	Second	CellBegin	CellEnd	Speed	Direction	Area	Flow
2011	10	3	13	26	0	0.3	3.9	0.76	93.2	86.9029	63.025
2011	10	3	13	36	0	0.3	3.9	0.77	95.4	86.8373	63.5182
2011	10	3	13	46	0	0.3	3.9	0.76	96.7	86.8373	62.7039
2011	10	3	13	56	0	0.3	3.9	0.81	95.3	86.8373	66.7756
2011	10	3	14	6	0	0.3	3.9	0.77	97.6	86.9029	63.025
2011	10	3	14	16	0	0.3	3.9	0.77	95.6	86.8373	63.7897
2011	10	3	14	26	0	0.3	3.9	0.78	95.3	86.9029	64.3833
2011	10	3	14	36	0	0.3	3.9	0.77	94.7	86.9029	63.2967
2011	10	3	14	46	0	0.3	3.9	0.77	93.9	86.8373	63.7897
2011	10	3	14	56	0	0.3	3.9	0.75	95.8	86.9029	61.9384
2011	10	3	15	6	0	0.3	3.9	0.77	95.1	86.7717	63.7394
2011	10	3	15	16	0	0.3	3.9	0.78	93.9	86.9685	64.4341
2011	10	3	15	26	0	0.3	3.9	0.77	96.4	86.8373	62.9754
2011	10	3	15	36	0	0.3	3.9	0.81	94.4	86.9029	66.5567
2011	10	3	15	46	0	0.3	3.9	0.79	93.6	86.8373	65.4184
2011	10	3	15	56	0	0.3	3.9	0.78	93.8	86.8373	64.6041
2011	10	3	16	6	0	0.3	3.9	0.76	94.4	86.8373	62.9755
2011	10	3	16	16	0	0.3	3.9	0.77	93.4	86.9029	63.8401
2011	10	3	16	26	0	0.3	3.9	0.77	94.6	86.9029	63.5684
2011	10	3	16	36	0	0.3	3.9	0.76	95.2	86.9685	63.0748
2011	10	3	16	46	0	0.3	3.9	0.79	94	86.8373	65.4185
2011	10	3	16	56	0	0.3	3.9	0.78	95.6	86.9029	64.1118
2011	10	3	17	6	0	0.3	3.9	0.76	97.4	86.9685	62.8029
2011	10	3	17	16	0	0.3	3.9	0.78	95.3	86.9685	64.1623
2011	10	3	17	26	0	0.3	3.9	0.78	95.8	86.9685	64.4342
2011	10	3	17	36	0	0.3	3.9	0.77	92.2	86.9685	63.8905
2011	10	3	17	46	0	0.3	3.9	0.77	95.6	87.0341	63.6687
2011	10	3	17	56	0	0.3	3.9	0.77	96.6	86.9685	63.6186
2011	10	3	18	6	0	0.3	3.9	0.77	92.2	86.9685	63.8905
2011	10	3	18	16	0	0.3	3.9	0.78	97.7	86.9685	64.1623
2011	10	3	18	26	0	0.3	3.9	0.8	96.6	86.9685	65.7936
2011	10	3	18	36	0	0.3	3.9	0.78	93.6	87.0341	64.4849
2011	10	3	18	46	0	0.3	3.9	0.78	95.8	87.0341	64.4849
2011	10	3	18	56	0	0.3	3.9	0.79	93.8	87.0341	65.5732
2011	10	3	19	6	0	0.3	3.9	0.81	97.5	87.0341	66.3895
2011	10	3	19	16	0	0.3	3.9	0.79	95.7	87.0997	65.3525
2011	10	3	19	26	0	0.3	3.9	0.82	94.6	87.0997	67.8032
2011	10	3	19	36	0	0.3	3.9	0.82	94.6	87.0997	67.8032
2011	10	3	19	46	0	0.3	3.9	0.78	94.3	87.0997	64.5356
2011	10	3	19	56	0	0.3	3.9	0.81	97	87.0997	66.4417
2011	10	3	20	6	0	0.3	3.9	0.78	95.1	87.1654	64.5863
2011	10	3	20	16	0	0.3	3.9	0.78	93.6	87.1654	64.3138
2011	10	3	20	26	0	0.3	3.9	0.77	94.7	87.1654	63.4962
2011	10	3	20	36	0	0.3	3.9	0.8	94.5	87.1654	65.9489
2011	10	3	20	46	0	0.3	3.9	0.78	95.8	87.1654	64.5863
2011	10	3	20	56	0	0.3	3.9	0.78	96.7	87.1654	64.5863

Mazourka (0354)

Year	Month	Day	Hour	Minute	Second	CellBegin	CellEnd	Speed	Direction	Area	Flow
2011	10	3	21	6	0	0.3	3.9	0.79	93.3	87.1654	65.4038
2011	10	3	21	16	0	0.3	3.9	0.79	95	87.1654	65.4038
2011	10	3	21	26	0	0.3	3.9	0.79	92.4	87.231	66.0006
2011	10	3	21	36	0	0.3	3.9	0.77	93.9	87.2966	63.5959
2011	10	3	21	46	0	0.3	3.9	0.77	95.6	87.231	63.8188
2011	10	3	21	56	0	0.3	3.9	0.77	94.9	87.2966	63.8689
2011	10	3	22	6	0	0.3	3.9	0.77	94.4	87.2966	63.5959
2011	10	3	22	16	0	0.3	3.9	0.81	96.5	87.2966	67.1442
2011	10	3	22	26	0	0.3	3.9	0.77	97.6	87.2966	63.3229
2011	10	3	22	36	0	0.3	3.9	0.78	96.3	87.231	64.0915
2011	10	3	22	46	0	0.3	3.9	0.78	96.7	87.231	64.6369
2011	10	3	22	56	0	0.3	3.9	0.78	94.3	87.2966	64.9606
2011	10	3	23	6	0	0.3	3.9	0.79	95.3	87.3622	65.2847
2011	10	3	23	16	0	0.3	3.9	0.78	94.8	87.2966	64.6877
2011	10	3	23	26	0	0.3	3.9	0.78	96.3	87.231	64.6369
2011	10	3	23	36	0	0.3	3.9	0.77	94.9	87.4278	63.6956
2011	10	3	23	46	0	0.3	3.9	0.8	95.9	87.2966	66.0524
2011	10	3	23	56	0	0.3	3.9	0.77	98.3	87.2966	63.5959
2011	10	4	0	6	0	0.3	3.9	0.78	94.3	87.3622	64.7384
2011	10	4	0	16	0	0.3	3.9	0.81	96	87.2966	67.4171
2011	10	4	0	26	0	0.3	3.9	0.79	94	87.231	65.7279
2011	10	4	0	36	0	0.3	3.9	0.76	92	87.2966	62.7771
2011	10	4	0	46	0	0.3	3.9	0.79	96.4	87.231	65.1824
2011	10	4	0	56	0	0.3	3.9	0.76	94.7	87.231	63.2733
2011	10	4	1	6	0	0.3	3.9	0.78	96	87.3622	64.7384
2011	10	4	1	16	0	0.3	3.9	0.78	95.3	87.231	64.3643
2011	10	4	1	26	0	0.3	3.9	0.75	96.3	87.2966	62.2312
2011	10	4	1	36	0	0.3	3.9	0.76	95.2	87.3622	63.3727
2011	10	4	1	46	0	0.3	3.9	0.75	94.7	87.231	62.4552
2011	10	4	1	56	0	0.3	3.9	0.74	94.6	87.2966	61.4124
2011	10	4	2	6	0	0.3	3.9	0.76	95.2	87.231	62.7279
2011	10	4	2	16	0	0.3	3.9	0.79	95.5	87.3622	65.558
2011	10	4	2	26	0	0.3	3.9	0.78	99.1	87.231	64.3643
2011	10	4	2	36	0	0.3	3.9	0.77	98.8	87.231	63.5461
2011	10	4	2	46	0	0.3	3.9	0.78	93.4	87.231	64.6371
2011	10	4	2	56	0	0.3	3.9	0.82	94.6	87.231	67.9098
2011	10	4	3	6	0	0.3	3.9	0.77	94.4	87.1654	64.0413
2011	10	4	3	16	0	0.3	3.9	0.81	95.4	87.1654	66.7665
2011	10	4	3	26	0	0.3	3.9	0.74	93.6	87.1654	61.3162
2011	10	4	3	36	0	0.3	3.9	0.77	94.6	87.1654	63.7688
2011	10	4	3	46	0	0.3	3.9	0.78	97.2	87.1654	64.3139
2011	10	4	3	56	0	0.3	3.9	0.78	94.6	87.1654	64.3139
2011	10	4	4	6	0	0.3	3.9	0.8	98.5	87.1654	65.6765
2011	10	4	4	16	0	0.3	3.9	0.78	94.3	87.0997	64.5357
2011	10	4	4	26	0	0.3	3.9	0.79	96	87.0997	65.0803
2011	10	4	4	36	0	0.3	3.9	0.82	95.3	87.0997	67.531

Mazourka (0354)

Year	Month	Day	Hour	Minute	Second	CellBegin	CellEnd	Speed	Direction	Area	Flow
2011	10	4	4	46	0	0.3	3.9	0.8	95.4	87.0997	65.8972
2011	10	4	4	56	0	0.3	3.9	0.77	96.4	87.0997	63.4465
2011	10	4	5	6	0	0.3	3.9	0.78	95	87.0997	64.808
2011	10	4	5	16	0	0.3	3.9	0.77	96.6	87.0997	63.7188
2011	10	4	5	26	0	0.3	3.9	0.8	97.1	87.0997	65.6249
2011	10	4	5	36	0	0.3	3.9	0.78	95.8	87.0997	64.2634
2011	10	4	5	46	0	0.3	3.9	0.77	92.4	87.0997	64.2634
2011	10	4	5	56	0	0.3	3.9	0.77	92.2	87.0997	63.9911
2011	10	4	6	6	0	0.3	3.9	0.8	96.2	87.0997	65.625
2011	10	4	6	16	0	0.3	3.9	0.78	95.6	87.0341	64.213
2011	10	4	6	26	0	0.3	3.9	0.78	96.3	87.0341	64.213
2011	10	4	6	36	0	0.3	3.9	0.79	95.9	87.0341	65.5734
2011	10	4	6	46	0	0.3	3.9	0.8	94.7	87.0341	66.3897
2011	10	4	6	56	0	0.3	3.9	0.79	93.3	87.0341	65.5734
2011	10	4	7	6	0	0.3	3.9	0.81	96	87.0997	66.9865
2011	10	4	7	16	0	0.3	3.9	0.79	94.3	87.0997	65.625
2011	10	4	7	26	0	0.3	3.9	0.78	94.8	87.0341	64.4851
2011	10	4	7	36	0	0.3	3.9	0.79	95.7	87.0341	65.3014
2011	10	4	7	46	0	0.3	3.9	0.76	95.9	87.0341	62.8526
2011	10	4	7	56	0	0.3	3.9	0.78	94.8	87.0341	64.4851
2011	10	4	8	6	0	0.3	3.9	0.78	95	87.0341	64.7572
2011	10	4	8	16	0	0.3	3.9	0.79	95.5	87.0341	65.0293
2011	10	4	8	26	0	0.3	3.9	0.78	95.1	87.0341	64.213
2011	10	4	8	36	0	0.3	3.9	0.78	94.3	86.9685	64.4344
2011	10	4	8	46	0	0.3	3.9	0.8	97.7	87.0341	66.1177
2011	10	4	8	56	0	0.3	3.9	0.81	98.2	86.9685	66.3375
2011	10	4	9	6	0	0.3	3.9	0.82	96.9	87.0341	67.206
2011	10	4	9	16	0	0.3	3.9	0.76	96.4	87.0341	62.8526
2011	10	4	9	26	0	0.3	3.9	0.81	94.9	87.0341	66.6618
2011	10	4	9	36	0	0.3	3.9	0.78	94.3	87.0341	64.4851
2011	10	4	9	46	0	0.3	3.9	0.78	96.5	87.0341	64.213
2011	10	4	9	56	0	0.3	3.9	0.77	97.3	86.9685	63.6187
2011	10	4	10	6	0	0.3	3.9	0.79	97.4	86.9685	64.7062
2011	10	4	10	16	0	0.3	3.9	0.79	94.8	86.9685	64.9781
2011	10	4	10	26	0	0.3	3.9	0.79	97.8	86.9685	65.2499
2011	10	4	10	36	0	0.3	3.9	0.83	99.5	86.9685	67.9687
2011	10	4	10	46	0	0.3	3.9	0.77	98.4	86.9685	62.803
2011	10	4	10	56	0	0.3	3.9	0.79	99.1	86.9685	64.7062
2011	10	4	11	6	0	0.3	3.9	0.78	98	87.0341	63.6687
2011	10	4	11	16	0	0.3	3.9	0.82	96.5	86.9685	67.153
2011	10	4	11	26	0	0.3	3.9	0.8	97.5	86.9685	65.7936
2011	10	4	11	36	0	0.3	3.9	0.83	97.5	86.9685	68.5123
2011	10	4	11	46	0	0.3	3.9	0.78	97	86.9685	64.1623
2011	10	4	11	56	0	0.3	3.9	0.78	97.5	86.9685	64.1623
2011	10	4	12	6	0	0.3	3.9	0.79	100.6	86.9685	64.1623
2011	10	4	12	16	0	0.3	3.9	0.8	95.6	86.9685	66.0654

Mazourka (0354)

Year	Month	Day	Hour	Minute	Second	CellBegin	CellEnd	Speed	Direction	Area	Flow
2011	10	4	12	26	0	0.3	3.9	0.78	94.6	87.0341	64.757
2011	10	4	12	36	0	0.3	3.9	0.77	97.3	87.0341	63.6686
2011	10	4	12	46	0	0.3	3.9	0.81	97.9	87.0341	66.6616
2011	10	4	12	56	0	0.3	3.9	0.79	99.3	86.9685	64.706
2011	10	4	13	6	0	0.3	3.9	0.78	95.5	87.0341	64.4849
2011	10	4	13	16	0	0.3	3.9	0.8	96.2	87.0997	65.6248
2011	10	4	13	26	0	0.3	3.9	0.76	96	87.0341	62.3081
2011	10	4	13	36	0	0.3	3.9	0.78	98	87.0341	64.2127
2011	10	4	13	46	0	0.3	3.9	0.77	96.6	87.0341	63.1244
2011	10	4	13	56	0	0.3	3.9	0.79	97.9	87.0997	64.8079
2011	10	4	14	6	0	0.3	3.9	0.77	97.1	87.0997	63.4464
2011	10	4	14	16	0	0.3	3.9	0.79	96.7	87.0997	65.0802
2011	10	4	14	26	0	0.3	3.9	0.76	96.4	87.1654	62.6787
2011	10	4	14	36	0	0.3	3.9	0.81	95.5	87.1654	67.3115
2011	10	4	14	46	0	0.3	3.9	0.78	95	87.1654	64.8588
2011	10	4	14	56	0	0.3	3.9	0.77	95.6	87.1654	64.0413
2011	10	4	15	6	0	0.3	3.9	0.8	98.5	87.1654	65.4039
2011	10	4	15	16	0	0.3	3.9	0.77	95.6	87.1654	63.7688
2011	10	4	15	26	0	0.3	3.9	0.78	96	87.231	64.3643
2011	10	4	15	36	0	0.3	3.9	0.8	96.8	87.231	66.2735
2011	10	4	15	46	0	0.3	3.9	0.8	96.6	87.231	65.728
2011	10	4	15	56	0	0.3	3.9	0.79	96.2	87.231	64.9099
2011	10	4	16	6	0	0.3	3.9	0.77	98.6	87.231	63.2735
2011	10	4	16	16	0	0.3	3.9	0.81	97	87.2966	66.5985
2011	10	4	16	26	0	0.3	3.9	0.83	96.4	87.2966	68.5091
2011	10	4	16	36	0	0.3	3.9	0.81	95.3	87.2966	67.4173
2011	10	4	16	46	0	0.3	3.9	0.78	94.6	87.2966	64.6879
2011	10	4	16	56	0	0.3	3.9	0.81	97.7	87.2966	66.8715
2011	10	4	17	6	0	0.3	3.9	0.78	95.8	87.2966	64.415
2011	10	4	17	16	0	0.3	3.9	0.79	97.8	87.3622	65.5582
2011	10	4	17	26	0	0.3	3.9	0.78	98	87.3622	64.1924
2011	10	4	17	36	0	0.3	3.9	0.79	94.5	87.3622	65.5582
2011	10	4	17	46	0	0.3	3.9	0.79	96.9	87.3622	65.5582
2011	10	4	17	56	0	0.3	3.9	0.81	97.7	87.3622	66.6508
2011	10	4	18	6	0	0.3	3.9	0.8	99.9	87.3622	65.5582
2011	10	4	18	16	0	0.3	3.9	0.79	97.6	87.4278	65.3362
2011	10	4	18	26	0	0.3	3.9	0.8	95.9	87.4278	66.1563
2011	10	4	18	36	0	0.3	3.9	0.79	95.5	87.4278	65.3361
2011	10	4	18	46	0	0.3	3.9	0.79	100.1	87.4934	64.5665
2011	10	4	18	56	0	0.3	3.9	0.79	95.7	87.4934	65.6609
2011	10	4	19	6	0	0.3	3.9	0.8	97.3	87.5591	65.9861
2011	10	4	19	16	0	0.3	3.9	0.79	95.9	87.4934	65.9344
2011	10	4	19	26	0	0.3	3.9	0.8	98.5	87.5591	65.7122
2011	10	4	19	36	0	0.3	3.9	0.79	95.3	87.4934	65.3873
2011	10	4	19	46	0	0.3	3.9	0.78	98.2	87.4934	64.5665
2011	10	4	19	56	0	0.3	3.9	0.78	95.3	87.5591	64.617

Mazourka (0354)

Year	Month	Day	Hour	Minute	Second	CellBegin	CellEnd	Speed	Direction	Area	Flow
2011	10	4	20	6	0	0.3	3.9	0.79	95.7	87.5591	65.7122
2011	10	4	20	16	0	0.3	3.9	0.78	95.3	87.5591	64.617
2011	10	4	20	26	0	0.3	3.9	0.84	98.5	87.6247	69.5998
2011	10	4	20	36	0	0.3	3.9	0.8	96.1	87.6247	66.5856
2011	10	4	20	46	0	0.3	3.9	0.82	96.5	87.6247	67.6816
2011	10	4	20	56	0	0.3	3.9	0.81	97.2	87.6247	67.1336
2011	10	4	21	6	0	0.3	3.9	0.81	96.1	87.6247	67.1336
2011	10	4	21	16	0	0.3	3.9	0.78	95.5	87.6247	64.9415
2011	10	4	21	26	0	0.3	3.9	0.81	96.5	87.6903	66.9118
2011	10	4	21	36	0	0.3	3.9	0.82	97.5	87.6903	68.2829
2011	10	4	21	46	0	0.3	3.9	0.79	97.4	87.6247	65.7635
2011	10	4	21	56	0	0.3	3.9	0.79	97.4	87.6247	65.7635
2011	10	4	22	6	0	0.3	3.9	0.78	96.5	87.6247	64.9414
2011	10	4	22	16	0	0.3	3.9	0.8	96.6	87.6903	66.6375
2011	10	4	22	26	0	0.3	3.9	0.79	96.9	87.6903	65.8148
2011	10	4	22	36	0	0.3	3.9	0.81	98.4	87.6903	67.186
2011	10	4	22	46	0	0.3	3.9	0.82	98.1	87.6903	67.7344
2011	10	4	22	56	0	0.3	3.9	0.79	96.7	87.6903	65.8148
2011	10	4	23	6	0	0.3	3.9	0.81	95.3	87.6903	67.7344
2011	10	4	23	16	0	0.3	3.9	0.81	98	87.6903	66.6375
2011	10	4	23	26	0	0.3	3.9	0.8	96.8	87.6903	66.6375
2011	10	4	23	36	0	0.3	3.9	0.83	98.5	87.6903	68.2829
2011	10	4	23	46	0	0.3	3.9	0.78	96	87.6903	64.9921
2011	10	4	23	56	0	0.3	3.9	0.81	94.9	87.7559	67.2384
2011	10	5	0	6	0	0.3	3.9	0.79	96.2	87.6903	65.8148
2011	10	5	0	16	0	0.3	3.9	0.8	95.9	87.6903	66.9117
2011	10	5	0	26	0	0.3	3.9	0.78	94.6	87.7559	65.3173
2011	10	5	0	36	0	0.3	3.9	0.82	92.8	87.7559	68.3362
2011	10	5	0	46	0	0.3	3.9	0.86	98.2	87.7559	70.8062
2011	10	5	0	56	0	0.3	3.9	0.8	98.5	87.6903	65.8148
2011	10	5	1	6	0	0.3	3.9	0.82	97.8	87.6903	67.7345
2011	10	5	1	16	0	0.3	3.9	0.83	95.9	87.6903	69.3798
2011	10	5	1	26	0	0.3	3.9	0.79	98.4	87.6903	64.9922
2011	10	5	1	36	0	0.3	3.9	0.79	95.5	87.6903	65.5407
2011	10	5	1	46	0	0.3	3.9	0.79	95.5	87.6903	66.0891
2011	10	5	1	56	0	0.3	3.9	0.79	96.4	87.6903	65.5407
2011	10	5	2	6	0	0.3	3.9	0.79	98.9	87.6903	64.9923
2011	10	5	2	16	0	0.3	3.9	0.83	94.8	87.6247	68.7778
2011	10	5	2	26	0	0.3	3.9	0.8	95.2	87.6903	66.9119
2011	10	5	2	36	0	0.3	3.9	0.8	93.8	87.6247	66.5857
2011	10	5	2	46	0	0.3	3.9	0.8	97.1	87.6247	66.3117
2011	10	5	2	56	0	0.3	3.9	0.78	95.5	87.6247	64.9416
2011	10	5	3	6	0	0.3	3.9	0.8	93.8	87.6247	66.5857
2011	10	5	3	16	0	0.3	3.9	0.77	97.4	87.6247	63.5715
2011	10	5	3	26	0	0.3	3.9	0.79	95.5	87.6247	65.4897
2011	10	5	3	36	0	0.3	3.9	0.78	94.6	87.6247	65.2157

Mazourka (0354)

Year	Month	Day	Hour	Minute	Second	CellBegin	CellEnd	Speed	Direction	Area	Flow
2011	10	5	3	46	0	0.3	3.9	0.78	95.8	87.6247	65.2157
2011	10	5	3	56	0	0.3	3.9	0.79	94.5	87.6247	66.0378
2011	10	5	4	6	0	0.3	3.9	0.77	94.9	87.6247	64.1197
2011	10	5	4	16	0	0.3	3.9	0.81	94.4	87.6247	67.4079
2011	10	5	4	26	0	0.3	3.9	0.79	96.9	87.6247	65.7638
2011	10	5	4	36	0	0.3	3.9	0.81	97	87.6247	67.4079
2011	10	5	4	46	0	0.3	3.9	0.79	95.7	87.6247	65.7638
2011	10	5	4	56	0	0.3	3.9	0.79	95.7	87.6247	65.7638
2011	10	5	5	6	0	0.3	3.9	0.79	95.5	87.5591	65.4386
2011	10	5	5	16	0	0.3	3.9	0.8	95.2	87.5591	66.8076
2011	10	5	5	26	0	0.3	3.9	0.79	95.5	87.5591	65.7125
2011	10	5	5	36	0	0.3	3.9	0.82	93.9	87.4934	68.1234
2011	10	5	5	46	0	0.3	3.9	0.79	93.4	87.4934	65.3875
2011	10	5	5	56	0	0.3	3.9	0.81	93	87.4934	67.5762
2011	10	5	6	6	0	0.3	3.9	0.81	96.3	87.4934	67.0291
2011	10	5	6	16	0	0.3	3.9	0.8	95.6	87.4934	66.4819
2011	10	5	6	26	0	0.3	3.9	0.78	94.6	87.4934	64.5668
2011	10	5	6	36	0	0.3	3.9	0.79	93.6	87.4934	65.6612
2011	10	5	6	46	0	0.3	3.9	0.79	91.2	87.4934	65.9348
2011	10	5	6	56	0	0.3	3.9	0.77	89.3	87.4934	64.5668
2011	10	5	7	6	0	0.3	3.9	0.76	92.2	87.4934	63.1989
2011	10	5	7	16	0	0.3	3.9	0.78	91.2	87.4934	65.3876
2011	10	5	7	26	0	0.3	3.9	0.76	93.7	87.4934	63.1989
2011	10	5	7	36	0	0.3	3.9	0.82	94.6	87.4934	68.1235
2011	10	5	7	46	0	0.3	3.9	0.8	92.1	87.4934	67.0292
2011	10	5	7	56	0	0.3	3.9	0.8	91.6	87.4934	66.7556
2011	10	5	8	6	0	0.3	3.9	0.79	92.1	87.4934	65.6612
2011	10	5	8	16	0	0.3	3.9	0.76	90.2	87.5591	63.2484
2011	10	5	8	26	0	0.3	3.9	0.79	92.9	87.6247	65.49
2011	10	5	8	36	0	0.3	3.9	0.78	95	87.6247	65.216
2011	10	5	8	46	0	0.3	3.9	0.84	92.5	87.6903	70.2031
2011	10	5	8	56	0	0.3	3.9	0.8	94.2	87.7559	66.6902
2011	10	5	9	6	0	0.3	3.9	0.79	90	87.7559	66.4158
2011	10	5	9	16	0	0.3	3.9	0.77	91.5	87.7559	64.4946
2011	10	5	9	26	0	0.3	3.9	0.79	91.9	87.7559	66.1413
2011	10	5	9	36	0	0.3	3.9	0.78	92.4	87.8215	65.6436
2011	10	5	9	46	0	0.3	3.9	0.77	92.9	87.8215	64.545
2011	10	5	9	56	0	0.3	3.9	0.8	91.6	87.9528	67.1214
2011	10	5	10	6	0	0.3	3.9	0.78	95.5	87.8871	65.1451
2011	10	5	10	16	0	0.3	3.9	0.79	91.2	87.8871	65.9697
2011	10	5	10	26	0	0.3	3.9	0.79	94.8	87.9528	66.0211
2011	10	5	10	36	0	0.3	3.9	0.76	91.2	87.9528	64.0955
2011	10	5	10	46	0	0.3	3.9	0.8	91.2	88.0184	67.1737
2011	10	5	10	56	0	0.3	3.9	0.79	93.1	88.0184	66.3478
2011	10	5	11	6	0	0.3	3.9	0.8	94.3	88.084	66.675
2011	10	5	11	16	0	0.3	3.9	0.77	91.5	88.1496	65.0724

Mazourka (0354)

Year	Month	Day	Hour	Minute	Second	CellBegin	CellEnd	Speed	Direction	Area	Flow
2011	10	5	11	26	0	0.3	3.9	0.8	91.9	88.2152	67.3305
2011	10	5	11	36	0	0.3	3.9	0.79	91.2	88.2152	66.5027
2011	10	5	11	46	0	0.3	3.9	0.82	91.1	88.2152	68.9862
2011	10	5	11	56	0	0.3	3.9	0.74	90.5	88.2808	62.4119
2011	10	5	12	6	0	0.3	3.9	0.81	92.6	88.2808	67.9351
2011	10	5	12	16	0	0.3	3.9	0.8	90.5	88.2808	67.6589
2011	10	5	12	26	0	0.3	3.9	0.79	92.8	88.2808	66.8305
2011	10	5	12	36	0	0.3	3.9	0.79	93.4	88.2808	66.002
2011	10	5	12	46	0	0.3	3.9	0.81	92.3	88.2808	68.2112
2011	10	5	12	56	0	0.3	3.9	0.79	92.1	88.2808	66.2781
2011	10	5	13	6	0	0.3	3.9	0.82	91.2	88.2808	68.7635
2011	10	5	13	16	0	0.3	3.9	0.79	94.1	88.2808	66.0018
2011	10	5	13	26	0	0.3	3.9	0.8	93.1	88.3465	67.1585
2011	10	5	13	36	0	0.3	3.9	0.82	93	88.3465	68.8167
2011	10	5	13	46	0	0.3	3.9	0.79	93.3	88.3465	66.3293
2011	10	5	13	56	0	0.3	3.9	0.81	94	88.3465	67.7112
2011	10	5	14	6	0	0.3	3.9	0.84	95.2	88.4121	70.2529
2011	10	5	14	16	0	0.3	3.9	0.8	93.1	88.3465	66.8821
2011	10	5	14	26	0	0.3	3.9	0.78	93.1	88.3465	65.7766
2011	10	5	14	36	0	0.3	3.9	0.8	94	88.3465	66.8821
2011	10	5	14	46	0	0.3	3.9	0.8	93.8	88.4121	67.4871
2011	10	5	14	56	0	0.3	3.9	0.79	92.1	88.3465	66.3294
2011	10	5	15	6	0	0.3	3.9	0.81	94.6	88.3465	68.264
2011	10	5	15	16	0	0.3	3.9	0.82	91.2	88.3465	68.8168
2011	10	5	15	26	0	0.3	3.9	0.82	94.4	88.3465	68.8168
2011	10	5	15	36	0	0.3	3.9	0.8	93.8	88.3465	67.1586
2011	10	5	15	46	0	0.3	3.9	0.8	95.4	88.3465	67.1586
2011	10	5	15	56	0	0.3	3.9	0.81	92.1	88.3465	67.9878
2011	10	5	16	6	0	0.3	3.9	0.78	93.2	88.3465	65.2241
2011	10	5	16	16	0	0.3	3.9	0.8	93.1	88.3465	67.1587
2011	10	5	16	26	0	0.3	3.9	0.76	94.4	88.4121	64.1683
2011	10	5	16	36	0	0.3	3.9	0.82	94.4	88.4121	68.5938
2011	10	5	16	46	0	0.3	3.9	0.81	93.9	88.4121	68.3172
2011	10	5	16	56	0	0.3	3.9	0.78	94.1	88.4121	65.8279
2011	10	5	17	6	0	0.3	3.9	0.79	92.4	88.4121	66.9343
2011	10	5	17	16	0	0.3	3.9	0.8	93	88.4121	67.7641
2011	10	5	17	26	0	0.3	3.9	0.79	92.1	88.4121	66.3812
2011	10	5	17	36	0	0.3	3.9	0.8	94.3	88.4121	66.9344
2011	10	5	17	46	0	0.3	3.9	0.81	93.5	88.5433	67.8691
2011	10	5	17	56	0	0.3	3.9	0.8	96.1	88.5433	67.038
2011	10	5	18	6	0	0.3	3.9	0.8	94.5	88.5433	67.5921
2011	10	5	18	16	0	0.3	3.9	0.79	93.1	88.5433	66.207
2011	10	5	18	26	0	0.3	3.9	0.79	94.5	88.4777	66.7095
2011	10	5	18	36	0	0.3	3.9	0.83	92	88.6089	70.1395
2011	10	5	18	46	0	0.3	3.9	0.81	94	88.6745	67.9741
2011	10	5	18	56	0	0.3	3.9	0.8	95.2	88.6745	67.4192

Mazourka (0354)

Year	Month	Day	Hour	Minute	Second	CellBegin	CellEnd	Speed	Direction	Area	Flow
2011	10	5	19	6	0	0.3	3.9	0.81	94.6	88.7402	68.5819
2011	10	5	19	16	0	0.3	3.9	0.8	93.3	88.7402	67.7489
2011	10	5	19	26	0	0.3	3.9	0.81	94	88.7402	68.0266
2011	10	5	19	36	0	0.3	3.9	0.83	93.6	88.7402	69.6926
2011	10	5	19	46	0	0.3	3.9	0.79	94.8	88.7402	66.6383
2011	10	5	19	56	0	0.3	3.9	0.8	95.2	88.7402	67.1937
2011	10	5	20	6	0	0.3	3.9	0.83	96.6	88.7402	69.9703
2011	10	5	20	16	0	0.3	3.9	0.82	95.3	88.7402	69.4149
2011	10	5	20	26	0	0.3	3.9	0.78	94.6	88.7402	65.8054
2011	10	5	20	36	0	0.3	3.9	0.79	94.3	88.7402	66.6384
2011	10	5	20	46	0	0.3	3.9	0.8	94.5	88.7402	67.1937
2011	10	5	20	56	0	0.3	3.9	0.83	95.2	88.7402	69.6926
2011	10	5	21	6	0	0.3	3.9	0.83	94.8	88.7402	69.6927
2011	10	5	21	16	0	0.3	3.9	0.8	92.8	88.7402	68.0267
2011	10	5	21	26	0	0.3	3.9	0.79	95.2	88.7402	66.6384
2011	10	5	21	36	0	0.3	3.9	0.8	95.9	88.7402	67.4714
2011	10	5	21	46	0	0.3	3.9	0.79	95	88.8058	66.412
2011	10	5	21	56	0	0.3	3.9	0.8	93.5	88.8058	67.5235
2011	10	5	22	6	0	0.3	3.9	0.78	95.1	88.8058	65.8562
2011	10	5	22	16	0	0.3	3.9	0.82	94.6	88.8058	69.4686
2011	10	5	22	26	0	0.3	3.9	0.82	96.6	88.8058	69.1908
2011	10	5	22	36	0	0.3	3.9	0.77	94.4	88.8058	65.0226
2011	10	5	22	46	0	0.3	3.9	0.79	95	88.8058	66.9678
2011	10	5	22	56	0	0.3	3.9	0.83	96.4	88.8058	69.4687
2011	10	5	23	6	0	0.3	3.9	0.82	94.8	88.8058	69.1908
2011	10	5	23	16	0	0.3	3.9	0.82	95.3	88.8058	68.9129
2011	10	5	23	26	0	0.3	3.9	0.81	95.6	88.8058	68.3572
2011	10	5	23	36	0	0.3	3.9	0.84	97.9	88.8058	70.3023
2011	10	5	23	46	0	0.3	3.9	0.79	95.2	88.8058	66.69
2011	10	5	23	56	0	0.3	3.9	0.82	95.1	88.8058	68.913
2011	10	6	0	6	0	0.3	3.9	0.82	94.4	88.8058	69.1909
2011	10	6	0	16	0	0.3	3.9	0.81	95.4	88.8058	68.0794
2011	10	6	0	26	0	0.3	3.9	0.81	97.2	88.8714	68.41
2011	10	6	0	36	0	0.3	3.9	0.81	93.7	88.8058	68.6352
2011	10	6	0	46	0	0.3	3.9	0.79	93.4	88.8058	66.4122
2011	10	6	0	56	0	0.3	3.9	0.81	97.4	88.8058	68.3573
2011	10	6	1	6	0	0.3	3.9	0.82	95.8	88.8058	68.9131
2011	10	6	1	16	0	0.3	3.9	0.83	94.1	88.8058	70.0246
2011	10	6	1	26	0	0.3	3.9	0.82	95.5	88.8058	69.4689
2011	10	6	1	36	0	0.3	3.9	0.79	94.3	88.8058	66.4123
2011	10	6	1	46	0	0.3	3.9	0.81	94.6	88.8714	68.4101
2011	10	6	1	56	0	0.3	3.9	0.84	94.1	88.8058	70.5805
2011	10	6	2	6	0	0.3	3.9	0.81	94.7	88.8058	68.0796
2011	10	6	2	16	0	0.3	3.9	0.81	93	88.8058	68.9132
2011	10	6	2	26	0	0.3	3.9	0.81	96	88.8058	68.6354
2011	10	6	2	36	0	0.3	3.9	0.78	95.3	88.8058	65.5788

Mazourka (0354)

Year	Month	Day	Hour	Minute	Second	CellBegin	CellEnd	Speed	Direction	Area	Flow
2011	10	6	2	46	0	0.3	3.9	0.79	93.3	88.8058	66.6903
2011	10	6	2	56	0	0.3	3.9	0.83	94.8	88.8058	70.0248
2011	10	6	3	6	0	0.3	3.9	0.8	98.1	88.8058	66.6903
2011	10	6	3	16	0	0.3	3.9	0.82	96.2	88.8058	69.1912
2011	10	6	3	26	0	0.3	3.9	0.79	91.2	88.8058	66.6904
2011	10	6	3	36	0	0.3	3.9	0.82	94.6	88.8058	69.1913
2011	10	6	3	46	0	0.3	3.9	0.78	93.4	88.8058	65.5789
2011	10	6	3	56	0	0.3	3.9	0.81	95.3	88.8058	68.3577
2011	10	6	4	6	0	0.3	3.9	0.79	94.8	88.8058	66.4126
2011	10	6	4	16	0	0.3	3.9	0.83	96.6	88.8058	69.4693
2011	10	6	4	26	0	0.3	3.9	0.82	94.4	88.8058	68.9135
2011	10	6	4	36	0	0.3	3.9	0.81	95.5	88.8058	68.6357
2011	10	6	4	46	0	0.3	3.9	0.82	95.9	88.8714	69.5229
2011	10	6	4	56	0	0.3	3.9	0.82	93.9	88.8714	68.9667
2011	10	6	5	6	0	0.3	3.9	0.79	94.1	88.8058	66.4127
2011	10	6	5	16	0	0.3	3.9	0.79	96.2	88.8058	66.6906
2011	10	6	5	26	0	0.3	3.9	0.82	97.2	88.8714	68.6887
2011	10	6	5	36	0	0.3	3.9	0.79	94.1	88.8058	66.4128
2011	10	6	5	46	0	0.3	3.9	0.78	92.2	88.8058	66.4128
2011	10	6	5	56	0	0.3	3.9	0.81	94.9	88.8058	68.6359
2011	10	6	6	6	0	0.3	3.9	0.8	94.5	88.8058	67.5244
2011	10	6	6	16	0	0.3	3.9	0.79	95.9	88.8714	67.0202
2011	10	6	6	26	0	0.3	3.9	0.82	96.2	88.8714	68.9669
2011	10	6	6	36	0	0.3	3.9	0.82	96.7	88.8714	68.6889
2011	10	6	6	46	0	0.3	3.9	0.79	97.7	88.8714	66.1861
2011	10	6	6	56	0	0.3	3.9	0.81	95.6	88.8714	68.1327
2011	10	6	7	6	0	0.3	3.9	0.82	93.7	88.8714	68.967
2011	10	6	7	16	0	0.3	3.9	0.82	95.5	88.8714	68.9671
2011	10	6	7	26	0	0.3	3.9	0.81	96.3	88.8714	68.4109
2011	10	6	7	36	0	0.3	3.9	0.83	95	88.8714	69.8014
2011	10	6	7	46	0	0.3	4.3	0.82	92.1	88.8714	69.8014
2011	10	6	7	56	0	0.3	4.3	0.81	94.6	88.8714	68.411
2011	10	6	8	6	0	0.3	4.3	0.84	97	88.8714	70.6357
2011	10	6	8	16	0	0.3	4.3	0.79	94.8	88.937	66.5155
2011	10	6	8	26	0	0.3	4.3	0.82	96.2	88.937	68.742
2011	10	6	8	36	0	0.3	4.3	0.79	93.3	88.937	66.7939
2011	10	6	8	46	0	0.3	4.3	0.79	95	88.937	66.7939
2011	10	6	8	56	0	0.3	4.3	0.82	95.1	88.937	69.0203
2011	10	6	9	6	0	0.3	4.3	0.78	94.1	88.937	65.959
2011	10	6	9	16	0	0.3	4.3	0.81	95.5	89.0026	68.7949
2011	10	6	9	26	0	0.3	4.3	0.83	98.4	89.0026	69.909
2011	10	6	9	35	31	0.3	4.3	0.83	96.8	89.0026	69.6305
2011	10	6	9	45	31	0.3	4.3	0.85	98.4	89.0683	71.6352
2011	10	6	9	55	31	0.3	4.3	0.82	98	89.1339	69.1797
2011	10	6	10	5	31	0.3	4.3	0.82	95.9	89.1339	69.7377
2011	10	6	10	15	31	0.3	4.3	0.82	95.9	89.1339	69.7377

Mazourka (0354)

Year	Month	Day	Hour	Minute	Second	CellBegin	CellEnd	Speed	Direction	Area	Flow
2011	10	6	10	25	31	0.3	4.3	0.8	97.1	89.1339	67.5061
2011	10	6	10	35	31	0.3	4.3	0.82	95.9	89.1339	69.7376
2011	10	6	10	45	31	0.3	4.3	0.81	97.2	89.1995	68.3953
2011	10	6	10	55	31	0.3	4.3	0.82	96.2	89.2651	69.5653
2011	10	6	11	5	31	0.3	4.3	0.83	97.1	89.2651	69.8447
2011	10	6	11	15	31	0.3	4.3	0.8	98.3	89.2651	67.3302
2011	10	6	11	25	31	0.3	4.3	0.84	95.6	89.2651	70.9622
2011	10	6	11	35	31	0.3	4.3	0.8	97.3	89.2651	67.889
2011	10	6	11	45	31	0.3	4.3	0.83	95.2	89.2651	70.4034
2011	10	6	11	55	31	0.3	4.3	0.83	96.1	89.3307	70.1777
2011	10	6	12	5	31	0.3	4.3	0.8	95.2	89.3307	68.2206
2011	10	6	12	15	31	0.3	4.3	0.81	96.5	89.3307	68.2205
2011	10	6	12	25	31	0.3	4.3	0.8	93.3	89.3307	67.941
2011	10	6	12	35	31	0.3	4.3	0.81	95.3	89.3307	68.7798
2011	10	6	12	45	31	0.3	4.3	0.82	95	89.3307	69.8982
2011	10	6	12	55	31	0.3	4.3	0.81	94	89.3307	68.5002
2011	10	6	13	5	31	0.3	4.3	0.81	93.5	89.3307	68.7798
2011	10	6	13	15	31	0.3	4.3	0.84	93.6	89.3307	71.2961
2011	10	6	13	25	31	0.3	4.3	0.81	96.1	89.3307	68.5001
2011	10	6	13	35	31	0.3	4.3	0.85	95.3	89.3963	72.1901
2011	10	6	13	45	31	0.3	4.3	0.8	94.7	89.462	68.3251
2011	10	6	13	55	31	0.3	4.3	0.8	95.2	89.462	68.045
2011	10	6	14	5	31	0.3	4.3	0.81	94.9	89.462	69.1651
2011	10	6	14	15	31	0.3	4.3	0.83	97	89.462	70.2852
2011	10	6	14	25	31	0.3	4.3	0.79	95	89.462	67.205
2011	10	6	14	35	31	0.3	4.3	0.82	95	89.462	70.0051
2011	10	6	14	45	31	0.3	4.3	0.82	96.7	89.462	69.1651
2011	10	6	14	55	31	0.3	4.3	0.82	94.8	89.5276	69.4983
2011	10	6	15	5	31	0.3	4.3	0.8	96.4	89.5276	67.5367
2011	10	6	15	15	31	0.3	4.3	0.84	92.5	89.462	71.6854
2011	10	6	15	25	31	0.3	4.3	0.81	93.5	89.462	69.1652
2011	10	6	15	35	31	0.3	4.3	0.81	95.1	89.462	69.1653
2011	10	6	15	45	31	0.3	4.3	0.81	93.9	89.462	69.1653
2011	10	6	15	55	31	0.3	4.3	0.82	93	89.5276	70.3391
2011	10	6	16	5	31	0.3	4.3	0.79	92.6	89.5276	67.2565
2011	10	6	16	15	31	0.3	4.3	0.82	93.2	89.5276	70.3391
2011	10	6	16	25	31	0.3	4.3	0.81	94.4	89.5276	69.2182
2011	10	6	16	35	31	0.3	4.3	0.82	93.4	89.5276	69.7786
2011	10	6	16	45	31	0.3	4.3	0.8	94	89.5276	68.0973
2011	10	6	16	55	31	0.3	4.3	0.84	95.8	89.5276	71.4601
2011	10	6	17	5	31	0.3	4.3	0.84	94.5	89.5932	71.7952
2011	10	6	17	15	31	0.3	4.3	0.81	94	89.5932	68.9907
2011	10	6	17	25	31	0.3	4.3	0.78	94.8	89.5932	66.1862
2011	10	6	17	35	31	0.3	4.3	0.79	93.3	89.5932	67.5885
2011	10	6	17	45	31	0.3	4.3	0.81	95.1	89.5932	68.9908
2011	10	6	17	55	31	0.3	4.3	0.85	95.1	89.5932	72.0757

Mazourka (0354)

Year	Month	Day	Hour	Minute	Second	CellBegin	CellEnd	Speed	Direction	Area	Flow
2011	10	6	18	5	31	0.3	4.3	0.81	94.4	89.5932	68.7103
2011	10	6	18	15	31	0.3	4.3	0.81	95.8	89.5932	68.9908
2011	10	6	18	25	31	0.3	4.3	0.83	95	89.5932	70.6735
2011	10	6	18	35	31	0.3	4.3	0.8	93	89.5932	68.7104
2011	10	6	18	45	31	0.3	4.3	0.82	92.7	89.6588	70.1662
2011	10	6	18	55	31	0.3	4.3	0.81	94.2	89.6588	69.3242
2011	10	6	19	5	31	0.3	4.3	0.84	94.5	89.6588	71.5695
2011	10	6	19	15	31	0.3	4.3	0.8	93.5	89.6588	67.9209
2011	10	6	19	25	31	0.3	4.3	0.79	91	89.6588	67.6402
2011	10	6	19	35	31	0.3	4.3	0.81	94.6	89.6588	69.3242
2011	10	6	19	45	31	0.3	4.3	0.82	93.9	89.6588	69.8856
2011	10	6	19	55	31	0.3	4.3	0.81	96.3	89.7244	69.0963
2011	10	6	20	5	31	0.3	4.3	0.79	95	89.6588	67.6403
2011	10	6	20	15	31	0.3	4.3	0.82	94.8	89.7244	69.658
2011	10	6	20	25	31	0.3	4.3	0.82	95.7	89.6588	69.8856
2011	10	6	20	35	31	0.3	4.3	0.79	93.1	89.6588	67.6403
2011	10	6	20	45	31	0.3	4.3	0.82	93	89.7244	70.2198
2011	10	6	20	55	31	0.3	4.3	0.8	94.7	89.79	68.0246
2011	10	6	21	5	31	0.3	4.3	0.84	94.7	89.7244	71.9051
2011	10	6	21	15	31	0.3	4.3	0.8	93.8	89.79	68.3057
2011	10	6	21	25	31	0.3	4.3	0.83	94.7	89.79	71.1167
2011	10	6	21	35	31	0.3	4.3	0.84	95.8	89.8556	71.4522
2011	10	6	21	45	31	0.3	4.3	0.81	97.2	89.8556	69.2017
2011	10	6	21	55	31	0.3	4.3	0.82	94.6	89.8556	70.3269
2011	10	6	22	5	31	0.3	4.3	0.81	95.1	89.8556	68.9204
2011	10	6	22	15	31	0.3	4.3	0.81	94	89.9213	69.2544
2011	10	6	22	25	31	0.3	4.3	0.82	96.2	89.8556	70.327
2011	10	6	22	35	31	0.3	4.3	0.83	96.1	89.8556	71.1709
2011	10	6	22	45	31	0.3	4.3	0.85	97.3	89.8556	72.2962
2011	10	6	22	55	31	0.3	4.3	0.82	95.3	89.8556	70.0457
2011	10	6	23	5	31	0.3	4.3	0.83	97.5	89.8556	70.8896
2011	10	6	23	15	31	0.3	4.3	0.83	95.2	89.8556	70.8896
2011	10	6	23	25	31	0.3	4.3	0.79	96.2	89.8556	66.9514
2011	10	6	23	35	31	0.3	4.3	0.82	94.4	89.8556	70.0458
2011	10	6	23	45	31	0.3	4.3	0.84	95.8	89.8556	71.4523
2011	10	6	23	55	31	0.3	4.3	0.81	94	89.8556	68.9206
2011	10	7	0	5	31	0.3	4.3	0.8	94.7	89.8556	68.6393
2011	10	7	0	15	31	0.3	4.3	0.82	96.6	89.8556	70.0458
2011	10	7	0	25	31	0.3	4.3	0.81	95.1	89.8556	68.9206
2011	10	7	0	35	31	0.3	4.3	0.8	97.8	89.8556	68.0767
2011	10	7	0	45	31	0.3	4.3	0.82	96.2	89.8556	70.0459
2011	10	7	0	55	31	0.3	4.3	0.77	95.6	89.8556	65.8263
2011	10	7	1	5	31	0.3	4.3	0.81	95.1	89.8556	69.202
2011	10	7	1	15	31	0.3	4.3	0.8	96.1	89.8556	68.0768
2011	10	7	1	25	31	0.3	4.3	0.81	95.1	89.8556	69.4834
2011	10	7	1	35	31	0.3	4.3	0.81	97	89.8556	68.9208

Mazourka (0354)

Year	Month	Day	Hour	Minute	Second	CellBegin	CellEnd	Speed	Direction	Area	Flow
2011	10	7	1	45	31	0.3	4.3	0.83	96.6	89.8556	70.6087
2011	10	7	1	55	31	0.3	4.3	0.82	95	89.79	69.9927
2011	10	7	2	5	31	0.3	4.3	0.85	95.8	89.79	72.2415
2011	10	7	2	15	31	0.3	4.3	0.84	97.2	89.8556	71.1713
2011	10	7	2	25	31	0.3	4.3	0.79	94.5	89.79	67.744
2011	10	7	2	35	31	0.3	4.3	0.84	94.5	89.79	71.6794
2011	10	7	2	45	31	0.3	4.3	0.8	95.6	89.79	68.5873
2011	10	7	2	55	31	0.3	4.3	0.82	95.7	89.79	70.274
2011	10	7	3	5	31	0.3	4.3	0.82	95.9	89.79	70.274
2011	10	7	3	15	31	0.3	4.3	0.83	96.6	89.79	70.8362
2011	10	7	3	25	31	0.3	4.3	0.83	92.5	89.79	70.8362
2011	10	7	3	35	31	0.3	4.3	0.82	97.2	89.79	69.4308
2011	10	7	3	45	31	0.3	4.3	0.82	94.6	89.79	70.2741
2011	10	7	3	55	31	0.3	4.3	0.82	96.2	89.79	69.993
2011	10	7	4	5	31	0.3	4.3	0.83	95	89.79	70.8363
2011	10	7	4	15	31	0.3	4.3	0.82	95.7	89.79	70.2741
2011	10	7	4	25	31	0.3	4.3	0.81	96.3	89.7244	69.0971
2011	10	7	4	35	31	0.3	4.3	0.83	95.6	89.7244	71.0633
2011	10	7	4	45	31	0.3	4.3	0.82	97.6	89.7244	69.6589
2011	10	7	4	55	31	0.3	4.3	0.79	95	89.7244	67.6927
2011	10	7	5	5	31	0.3	4.3	0.84	95.8	89.7244	71.906
2011	10	7	5	15	31	0.3	4.3	0.84	94.7	89.7244	71.906
2011	10	7	5	25	31	0.3	4.3	0.84	95.4	89.7244	71.3443
2011	10	7	5	35	31	0.3	4.3	0.81	96.3	89.79	69.1499
2011	10	7	5	45	31	0.3	4.3	0.83	95.2	89.7244	70.5017
2011	10	7	5	55	31	0.3	4.3	0.81	96	89.7244	69.3782
2011	10	7	6	5	31	0.3	4.3	0.81	95.4	89.7244	68.8164
2011	10	7	6	15	31	0.3	4.3	0.8	94	89.7244	68.2547
2011	10	7	6	25	31	0.3	4.3	0.84	94.9	89.7244	71.6253
2011	10	7	6	35	31	0.3	4.3	0.84	95.2	89.7244	71.6253
2011	10	7	6	45	31	0.3	4.3	0.82	94.2	89.7244	69.6592
2011	10	7	6	55	31	0.3	4.3	0.8	94	89.7244	68.5356
2011	10	7	7	5	31	0.3	4.3	0.85	96.7	89.7244	71.9063
2011	10	7	7	15	31	0.3	4.3	0.82	96	89.7244	69.6592
2011	10	7	7	25	31	0.3	4.3	0.8	95.4	89.7244	68.2548
2011	10	7	7	35	31	0.3	4.3	0.83	95.9	89.7244	70.7828
2011	10	7	7	45	31	0.3	4.3	0.83	93.9	89.7244	70.7828
2011	10	7	7	55	31	0.3	4.3	0.84	95.4	89.7244	71.3446
2011	10	7	8	5	31	0.3	4.3	0.83	94.8	89.7244	70.7829
2011	10	7	8	15	31	0.3	4.3	0.8	94.7	89.7244	68.2549
2011	10	7	8	25	31	0.3	4.3	0.83	95.9	89.7244	70.502
2011	10	7	8	35	31	0.3	4.3	0.84	95.6	89.7244	71.9064
2011	10	7	8	45	31	0.3	4.3	0.82	94.2	89.7244	69.6593
2011	10	7	8	55	31	0.3	4.3	0.84	97	89.7244	71.0638
2011	10	7	9	5	31	0.3	4.3	0.82	95.9	89.7244	70.2211
2011	10	7	9	15	31	0.3	4.3	0.84	96.3	89.6588	71.0096

Mazourka (0354)

Year	Month	Day	Hour	Minute	Second	CellBegin	CellEnd	Speed	Direction	Area	Flow
2011	10	7	9	25	31	0.3	4.3	0.84	94.9	89.6588	71.8516
2011	10	7	9	35	31	0.3	4.3	0.8	95	89.6588	67.9222
2011	10	7	9	45	31	0.3	4.3	0.81	94.2	89.6588	69.0449
2011	10	7	9	55	31	0.3	4.3	0.82	95	89.5932	70.114
2011	10	7	10	5	31	0.3	4.3	0.85	95.3	89.5932	72.0771
2011	10	7	10	15	31	0.3	4.3	0.82	95.9	89.5932	70.1139
2011	10	7	10	25	31	0.3	4.3	0.83	94.6	89.6588	70.4482
2011	10	7	10	35	31	0.3	4.3	0.81	96.1	89.6588	68.4835
2011	10	7	10	45	31	0.3	4.3	0.84	94	89.6588	71.8515
2011	10	7	10	55	31	0.3	4.3	0.85	94.4	89.6588	72.4128
2011	10	7	11	5	31	0.3	4.3	0.84	95.2	89.7244	71.6254
2011	10	7	11	15	31	0.3	4.3	0.83	92.5	89.7244	71.3445
2011	10	7	11	25	31	0.3	4.3	0.81	94.9	89.7244	69.3783
2011	10	7	11	35	31	0.3	4.3	0.82	96	89.7244	69.94
2011	10	7	11	45	31	0.3	4.3	0.81	94.9	89.7244	69.3783
2011	10	7	11	55	31	0.3	4.3	0.84	95	89.7244	71.3444
2011	10	7	12	5	31	0.3	4.3	0.81	96.3	89.7244	68.5356
2011	10	7	12	15	31	0.3	4.3	0.8	94.5	89.79	68.0256
2011	10	7	12	25	31	0.3	4.3	0.83	95	89.79	71.1177
2011	10	7	12	35	31	0.3	4.3	0.85	95.5	89.79	72.5232
2011	10	7	12	45	31	0.3	4.3	0.82	94.8	89.79	69.9933
2011	10	7	12	55	31	0.3	4.3	0.81	94.2	89.79	69.4311
2011	10	7	13	5	31	0.3	4.3	0.83	95.7	89.8556	70.6092
2011	10	7	13	15	31	0.3	4.3	0.81	96	89.8556	69.4839
2011	10	7	13	25	31	0.3	4.3	0.84	95.1	89.8556	72.0158
2011	10	7	13	35	31	0.3	4.3	0.8	95.2	89.79	68.3066
2011	10	7	13	45	31	0.3	4.3	0.82	93.2	89.8556	70.0465
2011	10	7	13	55	31	0.3	4.3	0.83	96.6	89.8556	70.6092
2011	10	7	14	5	31	0.3	4.3	0.83	95	89.8556	70.6092
2011	10	7	14	15	31	0.3	4.3	0.82	95.9	89.8556	70.3278
2011	10	7	14	25	31	0.3	4.3	0.82	96.9	89.8556	70.0465
2011	10	7	14	35	31	0.3	4.3	0.84	96.5	89.79	71.6798
2011	10	7	14	45	31	0.3	4.3	0.84	92.9	89.8556	72.297
2011	10	7	14	55	31	0.3	4.3	0.81	93.9	89.8556	69.4839
2011	10	7	15	5	31	0.3	4.3	0.86	97	89.8556	73.1409
2011	10	7	15	15	31	0.3	4.3	0.81	94.6	89.9213	69.5368
2011	10	7	15	25	31	0.3	4.3	0.78	95.3	89.8556	66.3895
2011	10	12	10	7	11	0.3	3.9	0.81	97.7	88.0184	67.4521
2011	10	12	10	17	11	0.3	3.9	0.77	96.9	88.0184	64.1483
2011	10	12	10	27	11	0.3	3.9	0.8	96.6	87.9528	66.5743
2011	10	12	10	37	11	0.3	3.9	0.8	98.2	87.9528	66.5743
2011	10	12	10	47	11	0.3	3.9	0.81	97.2	87.8871	67.3471
2011	10	12	10	57	11	0.3	3.9	0.83	95	87.8871	68.9964
2011	10	12	11	7	11	0.3	3.9	0.81	95.8	87.8871	67.8968
2011	10	12	11	17	11	0.3	3.9	0.81	98.1	87.8871	67.347
2011	10	12	11	27	11	0.3	3.9	0.81	96.3	87.8871	67.6219

Mazourka (0354)

Year	Month	Day	Hour	Minute	Second	CellBegin	CellEnd	Speed	Direction	Area	Flow
2011	10	12	11	37	11	0.3	3.9	0.8	97.3	87.8871	66.7972
2011	10	12	11	47	11	0.3	3.9	0.81	97.5	87.8871	67.0721
2011	10	12	11	57	11	0.3	3.9	0.8	96.9	87.8871	66.2474
2011	10	12	12	7	11	0.3	3.9	0.8	95.4	87.8871	66.5223
2011	10	12	12	17	11	0.3	3.9	0.81	97.4	87.8871	67.6218
2011	10	12	12	27	11	0.3	3.9	0.78	98.2	87.8871	64.8729
2011	10	12	12	37	11	0.3	3.9	0.81	97.4	87.8871	67.6218
2011	10	12	12	47	11	0.3	3.9	0.82	96.7	87.8871	68.1715
2011	10	12	12	57	11	0.3	3.9	0.82	99.7	87.9528	67.6744
2011	10	12	13	7	11	0.3	3.9	0.81	96.3	87.9528	67.1242
2011	10	12	13	17	11	0.3	3.9	0.82	94.8	87.9528	68.2246
2011	10	12	13	27	11	0.3	3.9	0.82	97.4	87.9528	67.9495
2011	10	12	13	37	11	0.3	3.9	0.81	95.1	87.9528	67.3992
2011	10	12	13	47	11	0.3	3.9	0.82	95.8	87.9528	68.2245
2011	10	12	13	57	11	0.3	3.9	0.81	95.8	87.9528	67.9494
2011	10	12	14	7	11	0.3	3.9	0.78	99.7	87.9528	64.6482
2011	10	12	14	17	11	0.3	3.9	0.76	97	87.9528	62.9976
2011	10	12	14	27	11	0.3	3.9	0.79	98.8	87.9528	65.4735
2011	10	12	14	37	11	0.3	3.9	0.8	97.5	87.9528	66.849
2011	10	12	14	47	11	0.3	3.9	0.8	100.4	87.9528	65.7486
2011	10	12	14	57	11	0.3	3.9	0.8	99.5	87.9528	66.0237
2011	10	12	15	7	11	0.3	3.9	0.76	97	87.9528	62.9976
2011	10	12	15	17	11	0.3	3.9	0.81	95.1	88.0184	67.7269
2011	10	12	15	27	11	0.3	3.9	0.8	98.3	88.0184	66.075
2011	10	12	15	37	11	0.3	3.9	0.79	98.6	88.0184	65.7997
2011	10	12	15	47	11	0.3	3.9	0.77	98.3	88.0184	64.1478
2011	10	12	15	57	11	0.3	3.9	0.8	98.5	88.0184	66.075
2011	10	12	16	7	11	0.3	3.9	0.77	98.1	88.084	63.9222
2011	10	12	16	17	11	0.3	3.9	0.8	98.8	88.084	66.1264
2011	10	12	16	27	11	0.3	3.9	0.8	98.2	88.1496	66.7293
2011	10	12	16	37	11	0.3	3.9	0.79	97.2	88.1496	65.902
2011	10	12	16	47	11	0.3	3.9	0.79	97.2	88.1496	65.902
2011	10	12	16	57	11	0.3	3.9	0.79	96.9	88.2152	65.9532
2011	10	12	17	7	11	0.3	3.9	0.83	98.9	88.2808	68.7661
2011	10	12	17	17	11	0.3	3.9	0.8	95.2	88.2808	67.3852
2011	10	12	17	27	11	0.3	3.9	0.8	95.2	88.2808	67.1091
2011	10	12	17	37	11	0.3	3.9	0.81	97.9	88.2808	67.9376
2011	10	12	17	47	11	0.3	3.9	0.79	95	88.2808	66.5567
2011	10	12	17	57	11	0.3	3.9	0.81	96.1	88.2808	67.6614
2011	10	12	18	7	11	0.3	3.9	0.79	96.7	88.2808	66.0044
2011	10	12	18	17	11	0.3	3.9	0.81	93.5	88.2808	67.6614
2011	10	12	18	27	11	0.3	4.3	0.84	95	88.3465	70.2013
2011	10	12	18	37	11	0.3	4.3	0.8	94.7	88.3465	66.8847
2011	10	12	18	47	11	0.3	4.3	0.85	95.1	88.3465	71.0304
2011	10	12	18	57	11	0.3	4.3	0.82	94.1	88.3465	68.8193
2011	10	12	19	7	11	0.3	4.3	0.82	97.6	88.3465	68.2665

Mazourka (0354)

Year	Month	Day	Hour	Minute	Second	CellBegin	CellEnd	Speed	Direction	Area	Flow
2011	10	12	19	17	11	0.3	4.3	0.81	94.9	88.3465	67.9901
2011	10	12	19	27	11	0.3	4.3	0.82	96.6	88.3465	68.8192
2011	10	12	19	37	11	0.3	4.3	0.81	96.1	88.3465	67.7137
2011	10	12	19	47	11	0.3	4.3	0.82	96.7	88.3465	68.5428
2011	10	12	19	57	11	0.3	4.3	0.8	97.1	88.3465	66.8845
2011	10	12	20	7	11	0.3	4.3	0.8	95.2	88.4121	67.2129
2011	10	12	20	17	11	0.3	4.3	0.79	95.5	88.4121	66.3831
2011	10	12	20	27	11	0.3	4.3	0.8	96.3	88.4121	67.2129
2011	10	12	20	37	11	0.3	4.3	0.82	99.2	88.4121	68.3192
2011	10	12	20	47	11	0.3	4.3	0.82	96	88.4121	68.8724
2011	10	12	20	57	11	0.3	4.3	0.79	96	88.4121	66.1064
2011	10	12	21	7	11	0.3	4.3	0.79	96.4	88.4121	66.383
2011	10	12	21	17	11	0.3	4.3	0.83	97.5	88.4121	69.149
2011	10	12	21	27	11	0.3	4.3	0.79	95.2	88.4121	66.6596
2011	10	12	21	37	11	0.3	4.3	0.8	94	88.4121	67.2128
2011	10	12	21	47	11	0.3	4.3	0.84	94.5	88.4121	70.2553
2011	10	12	21	57	11	0.3	4.3	0.81	94.6	88.4121	68.0425
2011	10	12	22	7	11	0.3	4.3	0.82	97.1	88.4121	68.8723
2011	10	12	22	17	11	0.3	4.3	0.81	94.6	88.4121	68.3191
2011	10	12	22	27	11	0.3	4.3	0.81	95.8	88.4121	68.3191
2011	10	12	22	37	11	0.3	4.3	0.8	94	88.4777	66.9879
2011	10	12	22	47	11	0.3	4.3	0.82	95.5	88.4121	69.1489
2011	10	12	22	57	11	0.3	4.3	0.8	94	88.4121	66.9361
2011	10	12	23	7	11	0.3	4.3	0.82	95	88.4121	69.1488
2011	10	12	23	17	11	0.3	4.3	0.8	98.2	88.4777	66.9879
2011	10	12	23	27	11	0.3	4.3	0.84	94.9	88.4777	70.5864
2011	10	12	23	37	11	0.3	4.3	0.83	97.1	88.4121	69.1488
2011	10	12	23	47	11	0.3	4.3	0.78	94.8	88.4777	65.6038
2011	10	12	23	57	11	0.3	4.3	0.81	95.3	88.4777	68.0951
2011	10	13	0	7	11	0.3	4.3	0.83	96.8	88.4777	69.2024
2011	10	13	0	17	11	0.3	4.3	0.79	95.3	88.4121	66.1063
2011	10	13	0	27	11	0.3	4.3	0.76	96.4	88.4121	63.6169
2011	10	13	0	37	11	0.3	4.3	0.77	95.6	88.4121	64.7233
2011	10	13	0	47	11	0.3	4.3	0.77	96.2	88.4121	64.1701
2011	10	13	0	57	11	0.3	4.3	0.81	97	88.4121	68.0425
2011	10	13	1	7	11	0.3	4.3	0.79	94.7	88.4121	66.6595
2011	10	13	1	17	11	0.3	4.3	0.76	94.4	88.4121	64.1701
2011	10	13	1	27	11	0.3	4.3	0.81	94.4	88.4121	68.0425
2011	10	13	1	37	11	0.3	4.3	0.81	96.3	88.4121	67.4893
2011	10	13	1	47	11	0.3	4.3	0.82	96.2	88.3465	69.0953
2011	10	13	1	57	11	0.3	4.3	0.81	96	88.3465	67.9898
2011	10	13	2	7	11	0.3	4.3	0.81	96.3	88.3465	67.9898
2011	10	13	2	17	11	0.3	4.3	0.81	93.5	88.3465	68.2662
2011	10	13	2	27	11	0.3	4.3	0.83	95.7	88.3465	69.6481
2011	10	13	2	37	11	0.3	4.3	0.82	96.2	88.3465	68.819
2011	10	13	2	47	11	0.3	4.3	0.8	96.6	88.3465	66.8843

Mazourka (0354)

Year	Month	Day	Hour	Minute	Second	CellBegin	CellEnd	Speed	Direction	Area	Flow
2011	10	13	2	57	11	0.3	3.9	0.79	94.5	88.2808	66.2802
2011	10	13	3	7	11	0.3	3.9	0.8	95.9	88.2808	66.8325
2011	10	13	3	17	11	0.3	3.9	0.82	95.7	88.2808	68.7657
2011	10	13	3	27	11	0.3	3.9	0.82	97.1	88.2808	68.7657
2011	10	13	3	37	11	0.3	3.9	0.77	98.3	88.2808	64.347
2011	10	13	3	47	11	0.3	3.9	0.81	95.8	88.2152	67.8846
2011	10	13	3	57	11	0.3	3.9	0.82	94.3	88.1496	68.9348
2011	10	13	4	7	11	0.3	3.9	0.82	93.7	88.2152	68.4365
2011	10	13	4	17	11	0.3	3.9	0.81	96.1	88.1496	67.5562
2011	10	13	4	27	11	0.3	3.9	0.81	95.1	88.1496	68.1077
2011	10	13	4	37	11	0.3	3.9	0.8	97.3	88.1496	66.729
2011	10	13	4	47	11	0.3	3.9	0.8	93	88.084	67.2282
2011	10	13	4	57	11	0.3	3.9	0.82	94.6	88.084	68.6059
2011	10	13	5	7	11	0.3	3.9	0.77	94.6	88.084	64.7485
2011	10	13	5	17	11	0.3	3.9	0.83	97.3	88.084	69.1569
2011	10	13	5	27	11	0.3	3.9	0.82	93.7	88.084	68.3304
2011	10	13	5	37	11	0.3	3.9	0.84	94.9	88.0184	70.4798
2011	10	13	5	47	11	0.3	3.9	0.82	95.5	88.0184	68.8279
2011	10	13	5	57	11	0.3	3.9	0.81	93.7	88.0184	67.7267
2011	10	13	6	7	11	0.3	3.9	0.8	94	88.0184	66.9008
2011	10	13	6	17	11	0.3	3.9	0.79	93.8	88.0184	66.3501
2011	10	13	6	27	11	0.3	3.9	0.8	96.2	88.0184	66.3502
2011	10	13	6	37	11	0.3	3.9	0.81	95.1	88.0184	67.4514
2011	10	13	6	47	11	0.3	3.9	0.81	96.5	88.0184	67.4514
2011	10	13	6	57	11	0.3	3.9	0.79	94.1	88.0184	66.0749
2011	10	13	7	7	11	0.3	3.9	0.79	96.7	88.0184	65.7996
2011	10	13	7	17	11	0.3	3.9	0.78	95	88.0184	65.5243
2011	10	13	7	27	11	0.3	3.9	0.79	96.4	88.0184	66.0749
2011	10	13	7	37	11	0.3	3.9	0.8	96.8	88.0184	66.9009
2011	10	13	7	47	11	0.3	3.9	0.8	97.1	88.0184	66.6256
2011	10	13	7	57	11	0.3	3.9	0.78	95.3	87.9528	65.1983
2011	10	13	8	7	11	0.3	3.9	0.78	95.3	87.9528	64.9232
2011	10	13	8	17	11	0.3	3.9	0.79	98.1	87.9528	65.4734
2011	10	13	8	27	11	0.3	3.9	0.79	94.8	87.9528	66.0236
2011	10	13	8	37	11	0.3	3.9	0.8	93.5	87.9528	67.124
2011	10	13	8	47	11	0.3	3.9	0.79	95.2	87.9528	66.2987
2011	10	13	8	57	11	0.3	3.9	0.82	97.1	87.9528	68.2244
2011	10	13	9	7	11	0.3	3.9	0.79	94.8	87.9528	65.7485
2011	10	13	9	17	11	0.3	3.9	0.81	94.9	87.9528	67.3991
2011	10	13	9	27	11	0.3	3.9	0.82	93.7	87.9528	68.2243
2011	10	13	9	37	11	0.3	3.9	0.79	98.4	87.9528	65.1983
2011	10	13	9	47	11	0.3	3.9	0.8	95.6	87.9528	66.8488
2011	10	13	9	57	11	0.3	3.9	0.81	96.7	87.8871	67.6215
2011	10	13	10	7	11	0.3	3.9	0.82	96.5	87.9528	67.9492
2011	10	13	10	17	11	0.3	3.9	0.82	96.2	87.9528	68.2243
2011	10	13	10	27	11	0.3	3.9	0.8	95.9	87.8871	66.5219

Mazourka (0354)

Year	Month	Day	Hour	Minute	Second	CellBegin	CellEnd	Speed	Direction	Area	Flow
2011	10	13	10	37	11	0.3	3.9	0.8	96.4	87.9528	66.2986
2011	10	13	10	47	11	0.3	3.9	0.83	95.9	87.8871	68.9958
2011	10	13	10	57	11	0.3	3.9	0.81	98.4	87.8871	67.3465
2011	10	13	11	7	11	0.3	3.9	0.8	98.9	87.9528	66.5736
2011	10	13	11	17	11	0.3	3.9	0.82	96.9	87.8871	67.8962
2011	10	13	11	27	11	0.3	3.9	0.81	96.5	87.8871	67.0716
2011	10	13	11	37	11	0.3	3.9	0.81	96.1	87.8871	67.3464
2011	10	13	11	47	11	0.3	3.9	0.82	97.6	87.8871	67.8962
2011	10	13	11	57	11	0.3	3.9	0.8	94.5	87.8871	66.7966
2011	10	13	12	7	11	0.3	3.9	0.79	97.7	87.8871	65.4222
2011	10	13	12	17	11	0.3	3.9	0.8	98.1	87.8871	65.9719
2011	10	13	12	27	11	0.3	3.9	0.82	96.4	87.8871	68.4459
2011	10	13	12	37	11	0.3	3.9	0.79	99.3	87.8871	65.4221
2011	10	13	12	47	11	0.3	3.9	0.79	100.1	87.8871	64.8723
2011	10	13	12	57	11	0.3	3.9	0.81	95.6	87.8871	67.3463
2011	10	13	13	7	11	0.3	3.9	0.81	100.1	87.8871	66.5216
2011	10	13	13	17	11	0.3	3.9	0.84	97	87.8871	69.5453
2011	10	13	13	27	11	0.3	3.9	0.84	99.9	87.8871	68.9955
2011	10	13	13	37	11	0.3	3.9	0.8	96.6	87.8871	66.2467
2011	10	13	13	47	11	0.3	3.9	0.8	100.2	87.8871	65.9718
2011	10	13	13	57	11	0.3	3.9	0.8	97.1	87.8215	66.1951
2011	10	13	14	7	11	0.3	3.9	0.81	96	87.8871	67.6211
2011	10	13	14	17	11	0.3	3.9	0.8	100.2	87.8215	65.6457
2011	10	13	14	27	11	0.3	3.9	0.81	98.8	87.8871	67.3462
2011	10	13	14	37	11	0.3	3.9	0.77	97.8	87.8871	64.0476
2011	10	13	14	47	11	0.3	3.9	0.79	99.3	87.8215	65.371
2011	10	13	14	57	11	0.3	3.9	0.78	97.5	87.8871	65.1471
2011	10	13	15	7	11	0.3	3.9	0.79	98.6	87.8871	65.422
2011	10	13	15	17	11	0.3	3.9	0.77	100.1	87.8871	63.4978
2011	10	13	15	27	11	0.3	3.9	0.82	100.2	87.8871	67.3462
2011	10	13	15	37	11	0.3	3.9	0.8	100.9	87.8871	65.9717
2011	10	13	15	47	11	0.3	3.9	0.78	98.2	87.8871	64.5973
2011	10	13	15	57	11	0.3	3.9	0.81	97	87.8871	67.0713
2011	10	13	16	7	11	0.3	3.9	0.81	98.1	87.9528	67.3986
2011	10	13	16	17	11	0.3	3.9	0.79	96.9	87.8871	65.9718
2011	10	13	16	27	11	0.3	3.9	0.79	98.6	87.9528	65.1979
2011	10	13	16	37	11	0.3	3.9	0.81	101.4	87.8871	66.5215
2011	10	13	16	47	11	0.3	3.9	0.79	97.4	87.9528	65.748
2011	10	13	16	57	11	0.3	3.9	0.8	97.1	87.9528	66.5733
2011	10	13	17	7	11	0.3	3.9	0.8	96.3	88.0184	66.9005
2011	10	13	17	17	11	0.3	3.9	0.8	94.7	88.0184	66.6252
2011	10	13	17	27	11	0.3	3.9	0.84	98.8	88.0184	69.6536
2011	10	13	17	37	11	0.3	3.9	0.83	95	88.0184	69.1029
2011	10	13	17	47	11	0.3	3.9	0.84	95.4	88.0184	70.4795
2011	10	13	17	57	11	0.3	3.9	0.79	95.5	88.084	66.4014
2011	10	13	18	7	11	0.3	3.9	0.8	97.3	88.084	66.6769

Mazourka (0354)

Year	Month	Day	Hour	Minute	Second	CellBegin	CellEnd	Speed	Direction	Area	Flow
2011	10	13	18	17	11	0.3	3.9	0.81	95.1	88.084	67.779
2011	10	13	18	27	11	0.3	3.9	0.8	98.7	88.084	66.4014
2011	10	13	18	37	11	0.3	3.9	0.83	94.3	88.084	69.1566
2011	10	13	18	47	11	0.3	3.9	0.8	96.6	88.084	66.4014
2011	10	13	18	57	11	0.3	3.9	0.8	95.9	88.084	66.6769
2011	10	13	19	7	11	0.3	3.9	0.8	95.2	88.084	66.9524
2011	10	13	19	17	11	0.3	3.9	0.81	97.4	88.084	67.779
2011	10	13	19	27	11	0.3	3.9	0.77	95.9	88.084	64.1971
2011	10	13	19	37	11	0.3	3.9	0.78	95.8	88.1496	65.3499
2011	10	13	19	47	11	0.3	3.9	0.82	98.1	88.1496	68.1073
2011	10	13	19	57	11	0.3	3.9	0.79	96.9	88.1496	66.1771
2011	10	13	20	7	11	0.3	3.9	0.78	96.7	88.1496	65.3499
2011	10	13	20	17	11	0.3	3.9	0.81	96.1	88.1496	67.5558
2011	10	13	20	27	11	0.3	3.9	0.8	98.2	88.1496	66.7286
2011	10	13	20	37	11	0.3	3.9	0.78	95.8	88.1496	65.3499
2011	10	13	20	47	11	0.3	3.9	0.8	96.4	88.1496	66.7285
2011	10	13	20	57	11	0.3	3.9	0.8	95.7	88.1496	66.7285
2011	10	13	21	7	11	0.3	3.9	0.81	94.6	88.1496	68.1072
2011	10	13	21	17	11	0.3	3.9	0.8	94	88.1496	66.7285
2011	10	13	21	27	11	0.3	3.9	0.8	98.3	88.1496	66.4527
2011	10	13	21	37	11	0.3	3.9	0.8	96.1	88.2152	67.0562
2011	10	13	21	47	11	0.3	3.9	0.8	95.6	88.2152	67.0562
2011	10	13	21	57	11	0.3	3.9	0.78	97.2	88.2152	65.4005
2011	10	13	22	7	11	0.3	3.9	0.81	97.4	88.2152	67.6081
2011	10	13	22	17	11	0.3	3.9	0.8	96.1	88.2152	67.0562
2011	10	13	22	27	11	0.3	3.9	0.79	96.2	88.2152	66.2283
2011	10	13	22	37	11	0.3	3.9	0.79	96.5	88.2152	65.6764
2011	10	13	22	47	11	0.3	3.9	0.8	97.3	88.2152	66.7802
2011	10	13	22	57	11	0.3	3.9	0.79	96.4	88.2152	65.9523
2011	10	13	23	7	11	0.3	3.9	0.78	97.7	88.2152	65.4005
2011	10	13	23	17	11	0.3	3.9	0.82	97.8	88.2152	68.4359
2011	10	13	23	27	11	0.3	3.9	0.8	96.4	88.1496	66.7284
2011	10	13	23	37	11	0.3	3.9	0.82	98	88.1496	68.3828
2011	10	13	23	47	11	0.3	3.9	0.78	96.3	88.1496	64.7982
2011	10	13	23	57	11	0.3	3.9	0.77	96.6	88.1496	64.2468
2011	10	14	0	7	11	0.3	3.9	0.76	96.9	88.1496	63.6953
2011	10	14	0	17	11	0.3	3.9	0.81	96.5	88.1496	67.2799
2011	10	14	0	27	11	0.3	3.9	0.78	96.8	88.1496	65.074
2011	10	14	0	37	11	0.3	3.9	0.77	97.3	88.084	64.1969
2011	10	14	0	47	11	0.3	3.9	0.77	97.3	88.1496	64.2468
2011	10	14	0	57	11	0.3	3.9	0.79	98.9	88.1496	65.3497
2011	10	14	1	7	11	0.3	3.9	0.79	97.6	88.084	66.1256
2011	10	14	1	17	11	0.3	3.9	0.78	96.3	88.084	64.748
2011	10	14	1	27	11	0.3	3.9	0.79	97.4	88.084	65.5745
2011	10	14	1	37	11	0.3	3.9	0.76	97.2	88.084	63.3704
2011	10	14	1	47	11	0.3	3.9	0.79	100.3	88.084	65.299

Mazourka (0354)

Year	Month	Day	Hour	Minute	Second	CellBegin	CellEnd	Speed	Direction	Area	Flow
2011	10	14	1	57	11	0.3	3.9	0.79	99.8	88.084	65.299
2011	10	14	2	7	11	0.3	3.9	0.77	95.4	88.084	64.4725
2011	10	14	2	17	11	0.3	3.9	0.79	95.7	88.084	66.1256
2011	10	14	2	27	11	0.3	3.9	0.8	96.1	88.084	66.6767
2011	10	14	2	37	11	0.3	3.9	0.81	94.9	88.084	67.5033
2011	10	14	2	47	11	0.3	3.9	0.8	98.5	88.084	66.1257
2011	10	14	2	57	11	0.3	3.9	0.76	96.2	88.084	63.646
2011	10	14	3	7	11	0.3	3.9	0.79	98.6	88.084	65.2991
2011	10	14	3	17	11	0.3	3.9	0.8	95.7	88.0184	66.625
2011	10	14	3	27	11	0.3	3.9	0.8	98.3	88.0184	66.3496
2011	10	14	3	37	11	0.3	3.9	0.77	97.1	88.0184	64.1472
2011	10	14	3	47	11	0.3	3.9	0.79	95.3	88.0184	65.799
2011	10	14	3	57	11	0.3	3.9	0.78	96.3	88.0184	64.6978
2011	10	14	4	7	11	0.3	3.9	0.82	96.7	88.0184	68.0015
2011	10	14	4	17	11	0.3	3.9	0.82	96.7	88.0184	68.0016
2011	10	14	4	27	11	0.3	3.9	0.8	95.9	87.9528	67.1234
2011	10	14	4	37	11	0.3	3.9	0.82	96.2	88.0184	68.2769
2011	10	14	4	47	11	0.3	3.9	0.85	96.4	87.9528	70.9748
2011	10	14	4	57	11	0.3	3.9	0.78	96.6	87.9528	64.6476
2011	10	14	5	7	11	0.3	3.9	0.8	95.2	87.9528	66.5733
2011	10	14	5	17	11	0.3	3.9	0.8	96.2	87.9528	66.2982
2011	10	14	5	27	11	0.3	3.9	0.79	97.4	87.9528	66.0231
2011	10	14	5	37	11	0.3	3.9	0.79	94.1	87.9528	66.0231
2011	10	14	5	47	11	0.3	3.9	0.82	96.2	87.9528	68.2239
2011	10	14	5	57	11	0.3	3.9	0.78	96	87.9528	65.1979
2011	10	14	6	7	11	0.3	3.9	0.81	94.4	87.8871	67.6211
2011	10	14	6	17	11	0.3	3.9	0.79	94.5	87.8871	65.9718
2011	10	14	6	27	11	0.3	3.9	0.78	94.3	87.8871	65.1471
2011	10	14	6	37	11	0.3	3.9	0.78	96.5	87.8871	64.8723
2011	10	14	6	47	11	0.3	3.9	0.8	96.1	87.8871	66.7965
2011	10	14	6	57	11	0.3	3.9	0.82	95	87.8871	68.4458
2011	10	14	7	7	11	0.3	3.9	0.79	94	87.8871	66.2467
2011	10	14	7	17	11	0.3	3.9	0.83	94.3	87.8871	68.9956
2011	10	14	7	27	11	0.3	3.9	0.79	97.4	87.8871	65.4221
2011	10	14	7	37	11	0.3	3.9	0.82	95.3	87.8871	68.7207
2011	10	14	7	47	11	0.3	3.9	0.82	95.9	87.8871	68.7207
2011	10	14	7	57	11	0.3	3.9	0.77	94.4	87.8871	64.5975
2011	10	14	8	7	11	0.3	3.9	0.79	96.4	87.8871	65.9719
2011	10	14	8	17	11	0.3	3.9	0.78	97.2	87.8871	65.1473
2011	10	14	8	27	11	0.3	3.9	0.8	99.2	87.8871	65.972
2011	10	14	8	37	11	0.3	3.9	0.79	96.2	87.8871	65.972
2011	10	14	8	47	11	0.3	3.9	0.82	95.5	87.8871	68.7208
2011	10	14	8	57	11	0.3	3.9	0.79	95.2	87.8215	65.9206
2011	10	14	9	7	11	0.3	3.9	0.82	95	87.8215	68.3926
2011	10	14	9	17	11	0.3	3.9	0.81	99.8	87.8215	66.7446
2011	10	14	9	27	11	0.3	3.9	0.8	96.1	87.8215	66.7446

Mazourka (0354)

Year	Month	Day	Hour	Minute	Second	CellBegin	CellEnd	Speed	Direction	Area	Flow
2011	10	14	9	37	11	0.3	3.9	0.79	96.7	87.8215	65.9206
2011	10	14	9	47	11	0.3	3.9	0.83	96.6	87.8215	68.6673
2011	10	14	9	57	11	0.3	3.9	0.81	96.5	87.8215	67.2939
2011	10	14	10	7	11	0.3	3.9	0.79	97.2	87.8215	65.6459
2011	10	14	10	17	11	0.3	3.9	0.81	97.7	87.8215	67.2939
2011	10	14	10	27	11	0.3	3.9	0.79	95.9	87.8215	66.1952
2011	10	14	10	37	11	0.3	3.9	0.8	96.3	87.8215	66.7445
2011	10	14	10	47	11	0.3	3.9	0.83	97.3	87.7559	68.8881
2011	10	14	10	57	11	0.3	3.9	0.8	98.5	87.8215	66.4698
2011	10	14	11	7	11	0.3	3.9	0.8	99.2	87.7559	66.1435
2011	10	14	11	17	11	0.3	3.9	0.8	96.3	87.7559	66.6925
2011	10	14	11	27	11	0.3	3.9	0.78	98.7	87.7559	64.7713
2011	10	14	11	37	11	0.3	3.9	0.8	96.2	87.7559	66.1435
2011	10	14	11	47	11	0.3	3.9	0.81	98.4	87.7559	66.9669
2011	10	14	11	57	11	0.3	3.9	0.8	96.1	87.7559	66.6924
2011	10	14	12	7	11	0.3	3.9	0.76	95.7	87.7559	62.85
2011	10	14	12	17	11	0.3	3.9	0.78	99.7	87.7559	64.2223
2011	10	14	12	27	11	0.3	3.9	0.79	97.4	87.7559	65.5946
2011	10	14	12	37	11	0.3	3.9	0.82	98.3	87.7559	67.7902
2011	10	14	12	47	11	0.3	3.9	0.83	98.7	87.7559	68.3391
2011	10	14	12	57	11	0.3	3.9	0.82	98.9	87.7559	68.0646
2011	10	14	13	7	11	0.3	3.9	0.8	96.6	87.7559	66.4179
2011	10	14	13	17	11	0.3	3.9	0.8	98.5	87.7559	66.4179
2011	10	14	13	27	11	0.3	3.9	0.83	97.7	87.7559	68.6135
2011	10	14	13	37	11	0.3	3.9	0.8	96.4	87.7559	66.4179
2011	10	14	13	47	11	0.3	3.9	0.8	97.1	87.7559	66.4179
2011	10	14	13	57	11	0.3	3.9	0.79	98.8	87.7559	65.3201
2011	10	14	14	7	11	0.3	3.9	0.82	98.9	87.7559	68.0646
2011	10	14	14	17	11	0.3	3.9	0.82	97.5	87.7559	68.339
2011	10	14	14	27	11	0.3	3.9	0.8	99	87.7559	66.1434
2011	10	14	14	37	11	0.3	3.9	0.81	95.6	87.7559	67.2412
2011	10	14	14	47	11	0.3	3.9	0.81	97.9	87.7559	67.2412
2011	10	14	14	57	11	0.3	3.9	0.84	98.6	87.7559	69.1623
2011	10	14	15	7	11	0.3	3.9	0.81	97.2	87.7559	67.5156
2011	10	14	15	17	11	0.3	3.9	0.84	95.8	87.7559	69.7112
2011	10	14	15	27	11	0.3	3.9	0.8	96.3	87.7559	66.6923
2011	10	14	15	37	11	0.3	3.9	0.83	98.8	87.8215	68.9416
2011	10	14	15	47	11	0.3	3.9	0.8	95.2	87.8215	67.0189
2011	10	14	15	57	11	0.3	3.9	0.8	97.8	87.8215	66.1949
2011	10	14	16	7	11	0.3	3.9	0.79	98.1	87.8215	65.3709
2011	10	14	16	17	11	0.3	3.9	0.8	98.5	87.8215	66.4696
2011	10	14	16	27	11	0.3	3.9	0.79	96.2	87.8215	65.3709
2011	10	14	16	37	11	0.3	3.9	0.81	98.7	87.8215	66.7442
2011	10	14	16	47	11	0.3	3.9	0.79	97.6	87.8215	65.9202
2011	10	14	16	57	11	0.3	3.9	0.81	96	87.8215	67.5682
2011	10	14	17	7	11	0.3	3.9	0.83	97.1	87.8871	68.7204

Mazourka (0354)

Year	Month	Day	Hour	Minute	Second	CellBegin	CellEnd	Speed	Direction	Area	Flow
2011	10	14	17	17	11	0.3	3.9	0.79	94.7	87.8871	66.2465
2011	10	14	17	27	11	0.3	3.9	0.82	96.5	87.8871	67.8958
2011	10	14	17	37	11	0.3	3.9	0.81	94.9	87.8215	67.5682
2011	10	14	17	47	11	0.3	3.9	0.81	95.1	87.8871	67.6209
2011	10	14	17	57	11	0.3	3.9	0.79	96.4	87.8871	65.6967
2011	10	14	18	7	11	0.3	3.9	0.81	96	87.8871	67.8957
2011	10	14	18	17	11	0.3	3.9	0.82	96.2	87.9528	67.9486
2011	10	14	18	27	11	0.3	3.9	0.81	98.6	87.9528	67.3984
2011	10	14	18	37	11	0.3	3.9	0.78	95.8	87.9528	65.4727
2011	10	14	18	47	11	0.3	3.9	0.79	95.9	87.9528	66.298
2011	10	14	18	57	11	0.3	3.9	0.78	97.5	87.9528	64.6474
2011	10	14	19	7	11	0.3	3.9	0.8	96.4	87.9528	66.5731
2011	10	14	19	17	11	0.3	3.9	0.8	96.1	87.9528	66.8482
2011	10	14	19	27	11	0.3	3.9	0.84	96.9	87.9528	70.1493
2011	10	14	19	37	11	0.3	3.9	0.79	94.5	87.9528	66.0228
2011	10	14	19	47	11	0.3	3.9	0.79	96.9	88.0184	65.5236
2011	10	14	19	57	11	0.3	3.9	0.8	98.7	88.0184	66.6248
2011	10	14	20	7	11	0.3	3.9	0.79	95.2	88.0184	66.3495
2011	10	14	20	17	11	0.3	3.9	0.82	93.4	88.0184	69.1026
2011	10	14	20	27	11	0.3	3.9	0.81	95.5	88.0184	68.0013
2011	10	14	20	37	11	0.3	3.9	0.8	96.1	88.0184	66.9001
2011	10	14	20	47	11	0.3	3.9	0.81	95.3	88.0184	67.726
2011	10	14	20	57	11	0.3	3.9	0.81	93.9	88.0184	68.0013
2011	10	14	21	7	11	0.3	3.9	0.81	95.6	88.0184	67.4507
2011	10	14	21	17	11	0.3	3.9	0.79	97.9	88.0184	65.2482
2011	10	14	21	27	11	0.3	3.9	0.79	97.2	88.0184	65.7988
2011	10	14	21	37	11	0.3	3.9	0.82	96.9	88.0184	68.5519
2011	10	14	21	47	11	0.3	3.9	0.81	94.9	88.0184	67.4506
2011	10	14	21	57	11	0.3	3.9	0.8	95.9	88.0184	67.1753
2011	10	14	22	7	11	0.3	3.9	0.83	96.6	88.0184	68.8272
2011	10	14	22	17	11	0.3	3.9	0.83	95.7	88.0184	69.1025
2011	10	14	22	27	11	0.3	3.9	0.81	96.3	88.084	67.7786
2011	10	14	22	37	11	0.3	3.9	0.81	94.4	88.084	68.0541
2011	10	14	22	47	11	0.3	3.9	0.82	95.3	88.084	68.3296
2011	10	14	22	57	11	0.3	3.9	0.76	98.2	88.084	63.0947
2011	10	14	23	7	11	0.3	3.9	0.8	95	88.084	66.6765
2011	10	14	23	17	11	0.3	3.9	0.78	95.3	88.0184	65.5234
2011	10	14	23	27	11	0.3	3.9	0.79	96	88.0184	65.7987
2011	10	14	23	37	11	0.3	3.9	0.78	96.3	88.084	65.2989
2011	10	14	23	47	11	0.3	3.9	0.81	97	88.084	67.7786
2011	10	14	23	57	11	0.3	3.9	0.79	97.7	88.084	65.5744
2011	10	15	0	7	11	0.3	3.9	0.78	95	88.0184	65.5234
2011	10	15	0	17	11	0.3	3.9	0.79	96.2	88.0184	66.074
2011	10	15	0	27	11	0.3	3.9	0.81	93.9	88.0184	68.0012
2011	10	15	0	37	11	0.3	3.9	0.8	94.5	88.0184	66.6247
2011	10	15	0	47	11	0.3	3.9	0.82	95.5	88.0184	68.8271

Mazourka (0354)

Year	Month	Day	Hour	Minute	Second	CellBegin	CellEnd	Speed	Direction	Area	Flow
2011	10	15	0	57	11	0.3	3.9	0.81	93	88.0184	68.0012
2011	10	15	1	7	11	0.3	3.9	0.78	95.3	88.0184	65.5235
2011	10	15	1	17	11	0.3	3.9	0.8	96.6	88.0184	66.3494
2011	10	15	1	27	11	0.3	3.9	0.79	96.7	88.0184	65.5235
2011	10	15	1	37	11	0.3	3.9	0.8	93.3	88.0184	66.9
2011	10	15	1	47	11	0.3	3.9	0.79	94.1	88.0184	66.0741
2011	10	15	1	57	11	0.3	3.9	0.77	95.4	88.0184	64.4222
2011	10	15	2	7	11	0.3	3.9	0.83	96.8	87.9528	69.0488
2011	10	15	2	17	11	0.3	3.9	0.8	97.6	87.9528	66.2978
2011	10	15	2	27	11	0.3	3.9	0.83	94.1	87.9528	69.0488
2011	10	15	2	37	11	0.3	3.9	0.82	96.2	87.9528	67.9484
2011	10	15	2	47	11	0.3	3.9	0.77	95.4	87.9528	64.3722
2011	10	15	2	57	11	0.3	3.9	0.8	96.4	87.9528	66.573
2011	10	15	3	7	11	0.3	3.9	0.79	95.7	87.9528	66.0228
2011	10	15	3	17	11	0.3	3.9	0.78	92.2	87.9528	65.7477
2011	10	15	3	27	11	0.3	3.9	0.8	98.1	87.8871	65.9714
2011	10	15	3	37	11	0.3	3.9	0.8	93.3	87.8871	66.5212
2011	10	15	3	47	11	0.3	3.9	0.8	96.1	87.8871	66.5212
2011	10	15	3	57	11	0.3	3.9	0.8	97.1	87.8871	66.5212
2011	10	15	4	7	11	0.3	3.9	0.8	95.2	87.8871	67.071
2011	10	15	4	17	11	0.3	3.9	0.79	96.2	87.8871	65.4217
2011	10	15	4	27	11	0.3	3.9	0.79	96.2	87.8215	65.9201
2011	10	15	4	37	11	0.3	3.9	0.8	95.4	87.8215	66.4695
2011	10	15	4	47	11	0.3	3.9	0.81	98.2	87.8215	67.0188
2011	10	15	4	57	11	0.3	3.9	0.78	93.8	87.8215	65.3708
2011	10	15	5	7	11	0.3	3.9	0.81	96.8	87.8215	67.2935
2011	10	15	5	17	11	0.3	3.9	0.78	95.3	87.8215	65.3708
2011	10	15	5	27	11	0.3	3.9	0.8	96.4	87.7559	66.4177
2011	10	15	5	37	11	0.3	3.9	0.78	95.3	87.7559	65.0454
2011	10	15	5	47	11	0.3	3.9	0.78	94.6	87.7559	65.3199
2011	10	15	5	57	11	0.3	3.9	0.79	95.9	87.7559	66.1433
2011	10	15	6	7	11	0.3	3.9	0.79	94.5	87.7559	65.8688
2011	10	15	6	17	11	0.3	3.9	0.79	99	87.7559	65.5944
2011	10	15	6	27	11	0.3	3.9	0.81	97.2	87.7559	67.2411
2011	10	15	6	37	11	0.3	3.9	0.79	96.9	87.7559	65.8689
2011	10	15	6	47	11	0.3	3.9	0.79	96.7	87.6903	65.5433
2011	10	15	6	57	11	0.3	3.9	0.79	96.2	87.6903	65.2691
2011	10	15	7	7	11	0.3	3.9	0.8	94.2	87.6903	66.9145
2011	10	15	7	17	11	0.3	3.9	0.78	95.3	87.6903	64.7206
2011	10	15	7	27	11	0.3	3.9	0.77	97.6	87.6903	63.6237
2011	10	15	7	37	11	0.3	3.9	0.78	98	87.6903	64.7206
2011	10	15	7	47	11	0.3	3.9	0.8	96.6	87.6903	66.0919
2011	10	15	7	57	11	0.3	3.9	0.79	94.7	87.6903	66.0919
2011	10	15	8	7	11	0.3	3.9	0.81	96.5	87.6903	66.9146
2011	10	15	8	17	11	0.3	3.9	0.83	97.1	87.6903	68.56
2011	10	15	8	27	11	0.3	3.9	0.79	96.4	87.6903	65.8176

Mazourka (0354)

Year	Month	Day	Hour	Minute	Second	CellBegin	CellEnd	Speed	Direction	Area	Flow
2011	10	15	8	37	11	0.3	3.9	0.79	93.6	87.6903	66.0919
2011	10	15	8	47	11	0.3	3.9	0.81	95.1	87.6903	67.1889
2011	10	15	8	57	11	0.3	3.9	0.76	93.9	87.6903	63.6237
2011	10	15	9	7	11	0.3	3.9	0.81	95.1	87.6903	67.4631
2011	10	15	9	17	11	0.3	3.9	0.81	94	87.6903	67.1889
2011	10	15	9	27	11	0.3	3.9	0.81	94.9	87.6247	67.4104
2011	10	15	9	37	11	0.3	3.9	0.79	94.3	87.6247	66.0403
2011	10	15	9	47	11	0.3	3.9	0.81	95.1	87.6247	67.4104
2011	10	15	9	57	11	0.3	3.9	0.81	94.2	87.6247	67.4104
2011	10	15	10	7	11	0.3	3.9	0.8	96.6	87.6247	66.3143
2011	10	15	10	17	11	0.3	3.9	0.78	96	87.6247	64.9442
2011	10	15	10	27	11	0.3	3.9	0.8	96.6	87.6903	66.0918
2011	10	15	10	37	11	0.3	3.9	0.81	97.4	87.6247	67.4104
2011	10	15	10	47	11	0.3	3.9	0.8	97.1	87.6247	66.3143
2011	10	15	10	57	11	0.3	3.9	0.8	96.4	87.6247	66.0402
2011	10	15	11	7	11	0.3	3.9	0.84	97.4	87.6247	69.6025
2011	10	15	11	17	11	0.3	3.9	0.83	98	87.6247	68.5064
2011	10	15	11	27	11	0.3	3.9	0.81	98.4	87.6247	66.8623
2011	10	15	11	37	11	0.3	3.9	0.79	97.4	87.6247	65.7662
2011	10	15	11	47	11	0.3	3.9	0.82	98.6	87.6247	67.4103
2011	10	15	11	57	11	0.3	3.9	0.79	98.6	87.6247	65.2181
2011	10	15	12	7	11	0.3	3.9	0.79	98.3	87.6247	65.4921
2011	10	15	12	17	11	0.3	3.9	0.81	99.3	87.6247	66.5882
2011	10	15	12	27	11	0.3	3.9	0.81	96.3	87.6247	67.1362
2011	10	15	12	37	11	0.3	3.9	0.8	96.6	87.6247	66.0401
2011	10	15	12	47	11	0.3	3.9	0.8	98.5	87.6247	65.7661
2011	10	15	12	57	11	0.3	3.9	0.82	97.6	87.6903	67.7371
2011	10	15	13	7	11	0.3	3.9	0.82	97.4	87.6247	67.6842
2011	10	15	13	17	11	0.3	3.9	0.82	97.4	87.6247	67.6842
2011	10	15	13	27	11	0.3	3.9	0.8	98.5	87.6247	66.3141
2011	10	15	13	37	11	0.3	3.9	0.78	97.2	87.5591	64.8932
2011	10	15	13	47	11	0.3	3.9	0.79	98.3	87.5591	65.4408
2011	10	15	13	57	11	0.3	3.9	0.82	97.4	87.5591	67.6312
2011	10	15	14	7	11	0.3	3.9	0.8	95.7	87.5591	66.2622
2011	10	15	14	17	11	0.3	3.9	0.81	96.5	87.5591	66.8098
2011	10	15	14	27	11	0.3	3.9	0.81	99	87.6247	67.136
2011	10	15	14	37	11	0.3	3.9	0.8	99.2	87.5591	65.7145
2011	10	15	14	47	11	0.3	3.9	0.76	98	87.6247	62.7516
2011	10	15	14	57	11	0.3	3.9	0.78	97	87.6247	64.3958
2011	10	15	15	7	11	0.3	3.9	0.81	99.6	87.6247	66.3139
2011	10	15	15	17	11	0.3	3.9	0.79	97.7	87.6247	65.2178
2011	10	15	15	27	11	0.3	3.9	0.81	98	87.6247	66.5879
2011	10	15	15	37	11	0.3	3.9	0.78	97.7	87.6903	64.7203
2011	10	15	15	47	11	0.3	3.9	0.77	98.8	87.6247	63.5737
2011	10	15	15	57	11	0.3	3.9	0.77	99.5	87.6247	63.5737
2011	10	15	16	7	11	0.3	3.9	0.8	99.4	87.6247	66.3139

Mazourka (0354)

Year	Month	Day	Hour	Minute	Second	CellBegin	CellEnd	Speed	Direction	Area	Flow
2011	10	15	16	17	11	0.3	3.9	0.79	98.4	87.6903	64.9945
2011	10	15	16	27	11	0.3	3.9	0.8	96.1	87.6903	66.64
2011	10	15	16	37	11	0.3	3.9	0.82	97.4	87.6903	68.0112
2011	10	15	16	47	11	0.3	3.9	0.79	98.1	87.7559	65.3197
2011	10	15	16	57	11	0.3	3.9	0.79	97.6	87.7559	65.8686
2011	10	15	17	7	11	0.3	3.9	0.79	99.1	87.7559	65.0453
2011	10	15	17	17	11	0.3	3.9	0.83	101.6	87.8215	68.392
2011	10	15	17	27	11	0.3	3.9	0.82	98.1	87.8215	67.568
2011	10	15	17	37	11	0.3	3.9	0.8	96.1	87.8215	66.744
2011	10	15	17	47	11	0.3	3.9	0.79	96.2	87.8215	65.3707
2011	10	15	17	57	11	0.3	3.9	0.79	96.5	87.8215	65.3707
2011	10	15	18	7	11	0.3	3.9	0.8	98.3	87.8871	66.2463
2011	10	15	18	17	11	0.3	3.9	0.82	97.4	87.8871	67.8956
2011	10	15	18	27	11	0.3	3.9	0.8	96.6	87.8871	66.2463
2011	10	15	18	37	11	0.3	3.9	0.78	96.5	87.8871	65.1467
2011	10	15	18	47	11	0.3	3.9	0.8	96.3	87.8871	66.796
2011	10	15	18	57	11	0.3	3.9	0.81	96.3	87.8871	67.0709
2011	10	15	19	7	11	0.3	3.9	0.78	96.3	87.9528	64.6472
2011	10	15	19	17	11	0.3	3.9	0.86	95.3	87.9528	71.5246
2011	10	15	19	27	11	0.3	3.9	0.78	93.6	87.9528	65.4725
2011	10	15	19	37	11	0.3	3.9	0.78	91.7	87.9528	65.7476
2011	10	15	19	47	11	0.3	3.9	0.8	94.2	87.9528	67.1231
2011	10	15	19	57	11	0.3	3.9	0.82	95.7	87.9528	68.4985
2011	10	15	20	7	11	0.3	3.9	0.78	95.3	87.9528	65.1974
2011	10	15	20	17	11	0.3	3.9	0.79	95.5	87.9528	66.2977
2011	10	15	20	27	11	0.3	3.9	0.79	95.5	87.9528	66.2977
2011	10	15	20	37	11	0.3	3.9	0.81	95.5	87.9528	67.9483
2011	10	15	20	47	11	0.3	3.9	0.82	96.2	87.9528	68.2234
2011	10	15	20	57	11	0.3	3.9	0.78	93.6	87.9528	65.4724
2011	10	15	21	7	11	0.3	3.9	0.8	97.5	88.0184	66.8999
2011	10	15	21	17	11	0.3	3.9	0.81	94.4	88.0184	68.0011
2011	10	15	21	27	11	0.3	3.9	0.82	96	88.0184	68.2764
2011	10	15	21	37	11	0.3	3.9	0.81	96.3	88.0184	67.1752
2011	10	15	21	47	11	0.3	3.9	0.79	95.9	88.0184	66.3493
2011	10	15	21	57	11	0.3	3.9	0.8	93.3	88.0184	67.1752
2011	10	15	22	7	11	0.3	3.9	0.82	95.5	88.0184	68.2764
2011	10	15	22	17	11	0.3	3.9	0.81	96.8	88.0184	67.1751
2011	10	15	22	27	11	0.3	3.9	0.81	95.3	88.0184	67.7258
2011	10	15	22	37	11	0.3	3.9	0.82	95.5	88.0184	68.827
2011	10	15	22	47	11	0.3	3.9	0.8	95.9	88.0184	66.8998
2011	10	15	22	57	11	0.3	3.9	0.8	95.6	88.0184	67.1751
2011	10	15	23	7	11	0.3	3.9	0.81	93.7	88.0184	68.0011
2011	10	15	23	17	11	0.3	3.9	0.8	94	88.0184	66.6245
2011	10	15	23	27	11	0.3	3.9	0.81	94.9	88.0184	67.4504
2011	10	15	23	37	11	0.3	3.9	0.79	94.5	88.0184	66.0739
2011	10	15	23	47	11	0.3	3.9	0.83	96.4	88.0184	69.1023

Mazourka (0354)

Year	Month	Day	Hour	Minute	Second	CellBegin	CellEnd	Speed	Direction	Area	Flow
2011	10	15	23	57	11	0.3	3.9	0.81	93.7	88.0184	67.4504
2011	10	16	0	7	11	0.3	3.9	0.78	97.7	88.0184	64.9727
2011	10	16	0	17	11	0.3	3.9	0.81	96.3	88.0184	67.4505
2011	10	16	0	27	11	0.3	3.9	0.8	93.3	88.0184	66.6245
2011	10	16	0	37	11	0.3	3.9	0.79	96.9	88.0184	66.0739
2011	10	16	0	47	11	0.3	3.9	0.83	95.7	88.0184	69.1023
2011	10	16	0	57	11	0.3	3.9	0.81	96.3	88.0184	67.1752
2011	10	16	1	7	11	0.3	3.9	0.8	95.2	87.9528	66.8478
2011	10	16	1	17	11	0.3	3.9	0.82	92.1	87.9528	69.0486
2011	10	16	1	27	11	0.3	3.9	0.82	95.8	88.0184	68.2764
2011	10	16	1	37	11	0.3	3.9	0.81	95.1	87.9528	67.6732
2011	10	16	1	47	11	0.3	3.9	0.82	97.5	87.9528	68.4984
2011	10	16	1	57	11	0.3	3.9	0.82	97.1	87.9528	68.4985
2011	10	16	2	7	11	0.3	3.9	0.8	96.3	87.9528	66.8479
2011	10	16	2	17	11	0.3	3.9	0.82	94.1	87.9528	68.4985
2011	10	16	2	27	11	0.3	3.9	0.8	96.3	87.9528	66.8479
2011	10	16	2	37	11	0.3	3.9	0.78	95.1	87.9528	65.1974
2011	10	16	2	47	11	0.3	3.9	0.79	95.5	87.9528	66.2978
2011	10	16	2	57	11	0.3	3.9	0.8	97	87.9528	66.8479
2011	10	16	3	7	11	0.3	3.9	0.78	94.6	87.9528	65.1974
2011	10	16	3	17	11	0.3	3.9	0.81	98.2	87.9528	67.1231
2011	10	16	3	27	11	0.3	3.9	0.81	94.6	87.8871	67.8955
2011	10	16	3	37	11	0.3	3.9	0.79	95.2	87.8871	66.2462
2011	10	16	3	47	11	0.3	3.9	0.79	95.3	87.8871	65.6964
2011	10	16	3	57	11	0.3	3.9	0.8	95.2	87.8871	66.5211
2011	10	16	4	7	11	0.3	3.9	0.79	96	87.8871	65.4216
2011	10	16	4	17	11	0.3	3.9	0.77	94.2	87.8871	64.3221
2011	10	16	4	27	11	0.3	3.9	0.77	94.4	87.8871	64.597
2011	10	16	4	37	11	0.3	3.9	0.79	95.2	87.8871	66.2463
2011	10	16	4	47	11	0.3	3.9	0.79	95.5	87.8871	66.2463
2011	10	16	4	57	11	0.3	3.9	0.78	96.3	87.8871	65.1468
2011	10	16	5	7	11	0.3	3.9	0.8	95.9	87.8871	66.5212
2011	10	16	5	17	11	0.3	3.9	0.79	95.5	87.8871	65.6966
2011	10	16	5	27	11	0.3	3.9	0.78	94.8	87.8215	65.3707
2011	10	16	5	37	11	0.3	3.9	0.79	94.3	87.8215	66.1947
2011	10	16	5	47	11	0.3	3.9	0.82	93.9	87.8215	68.3921
2011	10	16	5	57	11	0.3	3.9	0.81	93.7	87.8215	67.2934
2011	10	16	6	7	11	0.3	3.9	0.8	95.2	87.8215	66.4695
2011	10	16	6	17	11	0.3	3.9	0.8	96.1	87.8215	66.7441
2011	10	16	6	27	11	0.3	3.9	0.77	95.3	87.8215	64.5468
2011	10	16	6	37	11	0.3	3.9	0.8	96.1	87.8215	66.4695
2011	10	16	6	47	11	0.3	3.9	0.78	95.3	87.8215	65.0962
2011	10	16	6	57	11	0.3	3.9	0.82	94.6	87.8215	68.3922
2011	10	16	7	7	11	0.3	3.9	0.77	95.9	87.8215	63.7229
2011	10	16	7	17	11	0.3	3.9	0.81	94.6	87.8215	67.5682
2011	10	16	7	27	11	0.3	3.9	0.79	94.1	87.8215	65.6456

Mazourka (0354)

Year	Month	Day	Hour	Minute	Second	CellBegin	CellEnd	Speed	Direction	Area	Flow
2011	10	16	7	37	11	0.3	3.9	0.78	95.1	87.8215	65.0962
2011	10	16	7	47	11	0.3	3.9	0.83	93.4	87.8215	69.7656
2011	10	16	7	57	11	0.3	3.9	0.81	95.1	87.8215	67.5683
2011	10	16	8	7	11	0.3	3.9	0.81	95.8	87.8215	67.5683
2011	10	16	8	17	11	0.3	3.9	0.78	96.8	87.8215	64.8216
2011	10	16	8	27	11	0.3	3.9	0.76	94.5	87.8215	63.1736
2011	10	16	8	37	11	0.3	3.9	0.77	97.6	87.8215	63.9976
2011	10	16	8	47	11	0.3	3.9	0.76	94.2	87.8215	63.4482
2011	10	16	8	57	11	0.3	3.9	0.78	92.9	87.8215	65.3709
2011	10	16	9	7	11	0.3	3.9	0.81	95.1	87.8215	67.2936
2011	10	16	9	17	11	0.3	3.9	0.81	96.5	87.8215	67.5682
2011	10	16	9	27	11	0.3	3.9	0.77	95.6	87.8215	64.2722
2011	10	16	9	37	11	0.3	3.9	0.81	94.6	87.8215	67.8429
2011	10	16	9	47	11	0.3	3.9	0.79	96.7	87.8215	65.6455
2011	10	16	9	57	11	0.3	3.9	0.81	93.2	87.8215	67.8428
2011	10	16	10	7	11	0.3	3.9	0.79	95.2	87.8215	66.1948
2011	10	16	10	17	11	0.3	3.9	0.8	96.4	87.8215	66.1948
2011	10	16	10	27	11	0.3	3.9	0.83	97.3	87.8215	68.9414
2011	10	16	10	37	11	0.3	3.9	0.82	96.2	87.8215	68.3921
2011	10	16	10	47	11	0.3	3.9	0.8	95.2	87.8215	66.4694
2011	10	16	10	57	11	0.3	3.9	0.8	95.2	87.8215	66.744
2011	10	16	11	7	11	0.3	3.9	0.8	93.8	87.8215	66.4693
2011	10	16	11	17	11	0.3	3.9	0.79	97.4	87.8215	65.92
2011	10	16	11	27	11	0.3	3.9	0.8	96.1	87.8215	66.744
2011	10	16	11	37	11	0.3	3.9	0.79	94.1	87.8215	65.9199
2011	10	16	11	47	11	0.3	3.9	0.81	97.7	87.8215	67.0186
2011	10	16	11	57	11	0.3	3.9	0.8	97.5	87.8215	66.7439
2011	10	16	12	7	11	0.3	3.9	0.81	95.1	87.8215	67.2932
2011	10	16	12	17	11	0.3	3.9	0.81	93.7	87.8215	67.2932
2011	10	16	12	27	11	0.3	3.9	0.82	96.2	87.8215	68.6665
2011	10	16	12	37	11	0.3	3.9	0.78	93.8	87.8215	65.3705
2011	10	16	12	47	11	0.3	3.9	0.82	98.3	87.8215	67.5678
2011	10	16	12	57	11	0.3	3.9	0.8	94	87.8215	67.0185
2011	10	16	13	7	11	0.3	3.9	0.83	97.5	87.8215	69.2158
2011	10	16	13	17	11	0.3	3.9	0.81	96.8	87.8215	67.2932
2011	10	16	13	27	11	0.3	3.9	0.82	96	87.8215	68.1171
2011	10	16	13	37	11	0.3	3.9	0.8	94	87.8215	66.4691
2011	10	16	13	47	11	0.3	3.9	0.78	96.8	87.8871	64.8717
2011	10	16	13	57	11	0.3	3.9	0.8	95.9	87.8215	67.0185
2011	10	16	14	7	11	0.3	3.9	0.76	94.2	87.8871	63.2224
2011	10	16	14	17	11	0.3	3.9	0.81	96.8	87.8871	67.0707
2011	10	16	14	27	11	0.3	3.9	0.85	96.7	87.8871	70.3693
2011	10	16	14	37	11	0.3	3.9	0.79	95.3	87.8215	65.6451
2011	10	16	14	47	11	0.3	3.9	0.77	94.2	87.8871	64.3219
2011	10	16	14	57	11	0.3	3.9	0.82	96.4	87.8871	68.1703
2011	10	16	15	7	11	0.3	3.9	0.81	94.4	87.8871	67.8954

Mazourka (0354)

Year	Month	Day	Hour	Minute	Second	CellBegin	CellEnd	Speed	Direction	Area	Flow
2011	10	16	15	17	11	0.3	3.9	0.8	95.4	87.8871	66.7959
2011	10	16	15	27	11	0.3	3.9	0.82	97.1	87.8871	68.4452
2011	10	16	15	37	11	0.3	3.9	0.8	97.5	87.8871	66.7959
2011	10	16	15	47	11	0.3	3.9	0.79	96.4	87.8871	65.6964
2011	10	16	15	57	11	0.3	3.9	0.83	96.6	87.8871	69.2698
2011	10	16	16	7	11	0.3	3.9	0.78	95.3	87.8871	65.4215
2011	10	16	16	17	11	0.3	3.9	0.82	96	87.8871	68.1703
2011	10	16	16	27	11	0.3	3.9	0.79	96	87.8871	65.6964
2011	10	16	16	37	11	0.3	3.9	0.82	94.8	87.8871	68.1703
2011	10	16	16	47	11	0.3	3.9	0.78	94.1	87.9528	65.1974
2011	10	16	16	57	11	0.3	3.9	0.82	96.7	87.8871	68.1704
2011	10	16	17	7	11	0.3	3.9	0.81	96.5	87.9528	67.6733
2011	10	16	17	17	11	0.3	3.9	0.79	94.1	87.9528	65.7476
2011	10	16	17	27	11	0.3	3.9	0.79	94.3	87.9528	66.2978
2011	10	16	17	37	11	0.3	3.9	0.81	94.4	87.9528	67.9484
2011	10	16	17	47	11	0.3	3.9	0.84	95.8	87.9528	69.874
2011	10	16	17	57	11	0.3	3.9	0.83	95	87.9528	69.3238
2011	10	16	18	7	11	0.3	3.9	0.81	97.2	87.9528	67.3981
2011	10	16	18	17	11	0.3	3.9	0.81	97.7	88.0184	67.1753
2011	10	16	18	27	11	0.3	3.9	0.8	95.9	88.0184	67.1753
2011	10	16	18	37	11	0.3	3.9	0.8	96.6	88.0184	66.3493
2011	10	16	18	47	11	0.3	3.9	0.81	94.4	88.0184	68.0012
2011	10	16	18	57	11	0.3	3.9	0.83	97.3	88.0184	68.8271
2011	10	16	19	7	11	0.3	3.9	0.85	94.9	88.0184	70.7542
2011	10	16	19	17	11	0.3	3.9	0.79	96.9	88.084	65.8498
2011	10	16	19	27	11	0.3	3.9	0.8	96.6	88.084	66.9519
2011	10	16	19	37	11	0.3	3.9	0.8	94	88.084	67.2274
2011	10	16	19	47	11	0.3	3.9	0.79	94.5	88.084	66.1253
2011	10	16	19	57	11	0.3	3.9	0.83	94.8	88.084	69.4316
2011	10	16	20	7	11	0.3	3.9	0.82	96	88.084	68.3295
2011	10	16	20	17	11	0.3	3.9	0.82	94.6	88.084	68.605
2011	10	16	20	27	11	0.3	3.9	0.78	94.8	88.084	65.5743
2011	10	16	20	37	11	0.3	3.9	0.81	95.3	88.084	67.7784
2011	10	16	20	47	11	0.3	3.9	0.81	93	88.1496	67.8311
2011	10	16	20	57	11	0.3	3.9	0.79	92.6	88.1496	66.1766
2011	10	16	21	7	11	0.3	3.9	0.81	96.5	88.1496	67.8311
2011	10	16	21	17	11	0.3	3.9	0.8	95.9	88.1496	67.2796
2011	10	16	21	27	11	0.3	3.9	0.8	96.4	88.1496	66.7281
2011	10	16	21	37	11	0.3	3.9	0.8	93	88.1496	67.2795
2011	10	16	21	47	11	0.3	3.9	0.79	95.3	88.1496	65.9009
2011	10	16	21	57	11	0.3	3.9	0.8	95.2	88.1496	67.2795
2011	10	16	22	7	11	0.3	3.9	0.79	94.3	88.1496	66.4523
2011	10	16	22	17	11	0.3	3.9	0.8	95.6	88.1496	67.2795
2011	10	16	22	27	11	0.3	3.9	0.82	94.2	88.1496	68.3825
2011	10	16	22	37	11	0.3	3.9	0.8	94.2	88.1496	67.0038
2011	10	16	22	47	11	0.3	3.9	0.8	93	88.1496	67.2795

Mazourka (0354)

Year	Month	Day	Hour	Minute	Second	CellBegin	CellEnd	Speed	Direction	Area	Flow
2011	10	16	22	57	11	0.3	3.9	0.8	94.5	88.1496	67.2795
2011	10	16	23	7	11	0.3	3.9	0.8	97.1	88.1496	66.4523
2011	10	16	23	17	11	0.3	3.9	0.77	94.6	88.1496	64.5221
2011	10	16	23	27	11	0.3	3.9	0.8	95.6	88.1496	67.2795
2011	10	16	23	37	11	0.3	3.9	0.79	95.3	88.1496	65.9008
2011	10	16	23	47	11	0.3	3.9	0.79	96.4	88.1496	65.9008
2011	10	16	23	57	11	0.3	3.9	0.8	94	88.1496	67.0037
2011	10	17	0	7	11	0.3	3.9	0.83	94.6	88.1496	69.2096
2011	10	17	0	17	11	0.3	3.9	0.82	95	88.1496	68.6582
2011	10	17	0	27	11	0.3	3.9	0.78	93.4	88.1496	65.6251
2011	10	17	0	37	11	0.3	3.9	0.79	94.7	88.1496	66.4523
2011	10	17	0	47	11	0.3	3.9	0.79	92.1	88.1496	66.728
2011	10	17	0	57	11	0.3	3.9	0.79	91	88.1496	66.1766
2011	10	17	1	7	11	0.3	3.9	0.83	94.7	88.1496	69.7611
2011	10	17	1	17	11	0.3	3.9	0.79	96.2	88.1496	65.9008
2011	10	17	1	27	11	0.3	3.9	0.78	92.6	88.1496	65.9008
2011	10	17	1	37	11	0.3	3.9	0.77	94.1	88.1496	64.7979
2011	10	17	1	47	11	0.3	3.9	0.84	95.6	88.1496	70.0369
2011	10	17	1	57	11	0.3	3.9	0.8	92.4	88.1496	67.0038
2011	10	17	2	7	11	0.3	3.9	0.8	95.2	88.1496	66.7281
2011	10	17	2	17	11	0.3	3.9	0.8	95.9	88.1496	67.0038
2011	10	17	2	27	11	0.3	3.9	0.79	94.5	88.1496	66.1766
2011	10	17	2	37	11	0.3	3.9	0.8	96.4	88.1496	66.7281
2011	10	17	2	47	11	0.3	3.9	0.8	94	88.1496	67.2795
2011	10	17	2	57	11	0.3	3.9	0.77	94.4	88.1496	64.7979
2011	10	17	3	7	11	0.3	3.9	0.78	94.1	88.084	65.2987
2011	10	17	3	17	11	0.3	3.9	0.82	95.1	88.084	68.3294
2011	10	17	3	27	11	0.3	3.9	0.78	93.6	88.084	65.5742
2011	10	17	3	37	11	0.3	3.9	0.82	96.4	88.084	68.3294
2011	10	17	3	47	11	0.3	3.9	0.8	95	88.084	66.6763
2011	10	17	3	57	11	0.3	3.9	0.8	93.3	88.084	67.2273
2011	10	17	4	7	11	0.3	3.9	0.79	96.2	88.084	66.1253
2011	10	17	4	17	11	0.3	3.9	0.8	93.8	88.084	66.6763
2011	10	17	4	27	11	0.3	3.9	0.79	93.6	88.084	65.8497
2011	10	17	4	37	11	0.3	3.9	0.79	94	88.084	66.4008
2011	10	17	4	47	11	0.3	3.9	0.82	93.9	88.084	68.605
2011	10	17	4	57	11	0.3	3.9	0.76	95.2	88.084	63.3701
2011	10	17	5	7	11	0.3	3.9	0.81	94.9	88.084	68.0539
2011	10	17	5	17	11	0.3	3.9	0.77	95.6	88.0184	64.4221
2011	10	17	5	27	11	0.3	3.9	0.8	95.2	88.0184	66.8998
2011	10	17	5	37	11	0.3	3.9	0.8	95.9	88.084	67.2274
2011	10	17	5	47	11	0.3	3.9	0.83	94.5	88.0184	69.3776
2011	10	17	5	57	11	0.3	3.9	0.84	93.8	88.0184	69.9283
2011	10	17	6	7	11	0.3	3.9	0.81	96.1	88.0184	67.4505
2011	10	17	6	17	11	0.3	3.9	0.81	93	88.0184	68.2764
2011	10	17	6	27	11	0.3	3.9	0.81	92.8	88.0184	68.2764

Mazourka (0354)

Year	Month	Day	Hour	Minute	Second	CellBegin	CellEnd	Speed	Direction	Area	Flow
2011	10	17	6	37	11	0.3	3.9	0.8	93.1	88.0184	66.6246
2011	10	17	6	47	11	0.3	3.9	0.81	95.8	88.0184	67.7258
2011	10	17	6	57	11	0.3	3.9	0.8	94	88.0184	66.6246
2011	10	17	7	7	11	0.3	3.9	0.79	93.8	88.0184	66.074
2011	10	17	7	17	11	0.3	3.9	0.82	94.6	88.0184	68.2765
2011	10	17	7	27	11	0.3	3.9	0.8	96.4	88.0184	66.3493
2011	10	17	7	37	11	0.3	3.9	0.8	95.2	88.0184	67.1752
2011	10	17	7	47	11	0.3	3.9	0.79	97.2	88.0184	65.5234
2011	10	17	7	57	11	0.3	3.9	0.84	96.5	88.0184	69.653
2011	10	17	8	7	11	0.3	3.9	0.79	93.8	88.0184	65.7987
2011	10	17	8	17	11	0.3	3.9	0.79	94.1	88.0184	66.074
2011	10	17	8	27	11	0.3	3.9	0.82	97.5	88.0184	68.5518
2011	10	17	8	37	11	0.3	3.9	0.79	95.2	88.0184	66.3493
2011	10	17	8	47	11	0.3	3.9	0.79	95.5	88.0184	65.7987
2011	10	17	8	57	11	0.3	3.9	0.8	95.6	88.0184	67.1752
2011	10	17	9	7	11	0.3	3.9	0.79	95	88.0184	66.074
2011	10	17	9	17	11	0.3	3.9	0.78	93.4	88.0184	65.5233
2011	10	17	9	27	11	0.3	3.9	0.78	93.1	88.0184	65.248
2011	10	17	9	37	11	0.3	3.9	0.77	94.2	88.0184	64.4221
2011	10	17	9	47	11	0.3	3.9	0.8	95.7	88.0184	66.6245
2011	10	17	9	57	11	0.3	3.9	0.82	95.3	88.0184	68.5516
2011	10	17	10	7	11	0.3	3.9	0.79	92.6	88.0184	66.6245
2011	10	17	10	17	11	0.3	3.9	0.79	91.7	88.0184	66.0738
2011	10	17	10	27	11	0.3	3.9	0.79	93.1	88.0184	65.7985
2011	10	17	10	37	11	0.3	3.9	0.77	92.2	88.0184	64.6973
2011	10	17	10	47	11	0.3	3.9	0.79	93.3	88.0184	66.0738
2011	10	17	10	57	11	0.3	3.9	0.81	93.2	88.0184	68.0009
2011	10	17	11	7	11	0.3	3.9	0.79	92.6	88.0184	66.0738
2011	10	17	11	17	11	0.3	3.9	0.82	95.1	88.0184	68.2762
2011	10	17	11	27	11	0.3	3.9	0.82	95.7	88.0184	68.5515
2011	10	17	11	37	11	0.3	3.9	0.79	96.4	88.0184	66.0737
2011	10	17	11	47	11	0.3	3.9	0.81	95.1	88.0184	67.7255
2011	10	17	11	57	11	0.3	3.9	0.82	93.9	88.0184	68.2761
2011	10	17	12	7	11	0.3	3.9	0.79	95.2	88.0184	66.349
2011	10	17	12	17	11	0.3	3.9	0.78	97	88.0184	64.6971
2011	10	17	12	27	11	0.3	3.9	0.77	91.9	88.0184	64.9724
2011	10	17	12	37	11	0.3	3.9	0.77	95.6	88.084	64.4719
2011	10	17	12	47	11	0.3	3.9	0.78	94.1	88.0184	64.9724
2011	10	17	12	57	11	0.3	3.9	0.8	95.4	88.084	67.227
2011	10	17	13	7	11	0.3	3.9	0.79	95.2	88.084	66.4005
2011	10	17	13	17	11	0.3	3.9	0.79	96.4	88.084	66.125
2011	10	17	13	27	11	0.3	3.9	0.79	94.8	88.084	66.1249
2011	10	17	13	37	11	0.3	3.9	0.79	93.1	88.084	66.4005
2011	10	17	13	47	11	0.3	3.9	0.79	94.7	88.084	66.4004
2011	10	17	13	57	11	0.3	3.9	0.81	95.5	88.084	68.0536
2011	10	17	14	7	11	0.3	3.9	0.78	94.6	88.084	65.0228

Mazourka (0354)

Year	Month	Day	Hour	Minute	Second	CellBegin	CellEnd	Speed	Direction	Area	Flow
2011	10	17	14	17	11	0.3	3.9	0.81	95.4	88.084	67.5025
2011	10	17	14	27	11	0.3	3.9	0.78	97	88.084	65.2984
2011	10	17	14	37	11	0.3	3.9	0.8	95.4	88.084	67.227
2011	10	17	14	47	11	0.3	3.9	0.79	95.9	88.084	66.1249
2011	10	17	14	57	11	0.3	3.9	0.8	94.7	88.084	66.9515
2011	10	17	15	7	11	0.3	3.9	0.79	93.4	88.084	65.8494
2011	10	17	15	17	11	0.3	3.9	0.81	93	88.084	67.7781
2011	10	17	15	27	11	0.3	3.9	0.77	95.3	88.084	64.7473
2011	10	17	15	37	11	0.3	3.9	0.78	93.6	88.084	65.0229
2011	10	17	15	47	11	0.3	3.9	0.76	95.2	88.084	63.6453
2011	10	17	15	57	11	0.3	3.9	0.76	96.7	88.084	63.6453
2011	10	17	16	7	11	0.3	3.9	0.83	94.1	88.084	69.1557
2011	10	17	16	17	11	0.3	3.9	0.79	94.1	88.084	66.125
2011	10	17	16	27	11	0.3	3.9	0.74	92.3	88.1496	62.0403
2011	10	17	16	37	11	0.3	3.9	0.79	91.4	88.1496	66.7278
2011	10	17	16	47	11	0.3	3.9	0.78	95.6	88.1496	65.0734
2011	10	17	16	57	11	0.3	3.9	0.76	93.7	88.1496	63.6948
2011	10	17	17	7	11	0.3	3.9	0.83	97.1	88.1496	68.9337
2011	10	17	17	17	11	0.3	3.9	0.79	92.6	88.1496	66.7278
2011	10	17	17	27	11	0.3	3.9	0.79	94.3	88.1496	66.1764
2011	10	17	17	37	11	0.3	3.9	0.78	95.1	88.1496	65.3491
2011	10	17	17	47	11	0.3	3.9	0.79	94.1	88.1496	66.1763
2011	10	17	17	57	11	0.3	3.9	0.79	97.6	88.1496	66.1763
2011	10	17	18	7	11	0.3	3.9	0.82	95.3	88.1496	68.9337
2011	10	17	18	17	11	0.3	3.9	0.75	95.5	88.1496	62.8675
2011	10	17	18	27	11	0.3	3.9	0.77	92.7	88.1496	64.5219
2011	10	17	18	37	11	0.3	3.9	0.82	95.1	88.1496	68.3821
2011	10	17	18	47	11	0.3	3.9	0.81	94	88.2152	67.8833
2011	10	17	18	57	11	0.3	3.9	0.79	95.2	88.2152	66.2276
2011	10	17	19	7	11	0.3	3.9	0.8	94.9	88.2152	67.3314
2011	10	17	19	17	11	0.3	3.9	0.79	93.8	88.2152	66.2276
2011	10	17	19	27	11	0.3	3.9	0.82	95.1	88.2152	68.4352
2011	10	17	19	37	11	0.3	3.9	0.77	95.1	88.2152	64.5719
2011	10	17	19	47	11	0.3	3.9	0.82	94.8	88.2152	68.987
2011	10	17	19	57	11	0.3	3.9	0.78	94.8	88.2152	65.1238
2011	10	17	20	7	11	0.3	3.9	0.78	93.9	88.2808	65.1743
2011	10	17	20	17	11	0.3	3.9	0.76	93.5	88.2808	64.0696
2011	10	17	20	27	11	0.3	3.9	0.81	94.9	88.2152	68.1591
2011	10	17	20	37	11	0.3	3.9	0.79	95.9	88.2808	66.2789
2011	10	17	20	47	11	0.3	3.9	0.84	95.1	88.2808	70.6975
2011	10	17	20	57	11	0.3	3.9	0.81	95.4	88.2808	67.6597
2011	10	17	21	7	11	0.3	3.9	0.8	93.1	88.2808	66.8312
2011	10	17	21	17	11	0.3	3.9	0.76	94.9	88.2808	64.0696
2011	10	17	21	27	11	0.3	3.9	0.77	93.2	88.2808	64.6219
2011	10	17	21	37	11	0.3	3.9	0.77	92.5	88.2808	64.3457
2011	10	17	21	47	11	0.3	3.9	0.75	96.3	88.2808	62.6887

Mazourka (0354)

Year	Month	Day	Hour	Minute	Second	CellBegin	CellEnd	Speed	Direction	Area	Flow
2011	10	17	21	57	11	0.3	3.9	0.79	93.3	88.2808	66.2788
2011	10	17	22	7	11	0.3	3.9	0.79	93.1	88.2808	66.555
2011	10	17	22	17	11	0.3	3.9	0.77	93.7	88.2808	64.3457
2011	10	17	22	27	11	0.3	3.9	0.81	93.7	88.2808	68.2119
2011	10	17	22	37	11	0.3	3.9	0.78	94.6	88.2808	65.4503
2011	10	17	22	47	11	0.3	3.9	0.8	94.3	88.2808	66.8311
2011	10	17	22	57	11	0.3	3.9	0.78	94.1	88.2808	65.7265
2011	10	17	23	7	11	0.3	3.9	0.8	94.5	88.2808	67.3835
2011	10	17	23	17	11	0.3	3.9	0.78	94.8	88.2808	65.4503
2011	10	17	23	27	11	0.3	3.9	0.78	94.8	88.2808	65.7265
2011	10	17	23	37	11	0.3	3.9	0.79	95.9	88.2808	66.555
2011	10	17	23	47	11	0.3	3.9	0.79	95.5	88.2808	66.555
2011	10	17	23	57	11	0.3	3.9	0.78	94.4	88.2808	65.1742
2011	10	18	0	7	11	0.3	3.9	0.79	96.7	88.2808	66.2788
2011	10	18	0	17	11	0.3	3.9	0.82	94.1	88.2808	69.0405
2011	10	18	0	27	11	0.3	3.9	0.77	93.4	88.2808	64.6219
2011	10	18	0	37	11	0.3	3.9	0.81	95.4	88.2808	67.6597
2011	10	18	0	47	11	0.3	3.9	0.78	93.4	88.2808	65.1742
2011	10	18	0	57	11	0.3	3.9	0.81	94.9	88.2808	67.9359
2011	10	18	1	7	11	0.3	3.9	0.81	93.7	88.2808	67.9359
2011	10	18	1	17	11	0.3	3.9	0.81	95.4	88.2808	67.6597
2011	10	18	1	27	11	0.3	3.9	0.79	95.5	88.2152	65.9516
2011	10	18	1	37	11	0.3	3.9	0.82	95.3	88.2152	68.7111
2011	10	18	1	47	11	0.3	3.9	0.79	93.1	88.2152	66.5035
2011	10	18	1	57	11	0.3	3.9	0.82	96.4	88.2152	68.4352
2011	10	18	2	7	11	0.3	3.9	0.78	94.1	88.2152	65.6757
2011	10	18	2	17	11	0.3	3.9	0.83	95	88.2152	69.263
2011	10	18	2	27	11	0.3	3.9	0.78	94.1	88.2152	65.6757
2011	10	18	2	37	11	0.3	3.9	0.8	95.4	88.2152	67.3314
2011	10	18	2	47	11	0.3	3.9	0.79	92.1	88.2152	66.2277
2011	10	18	2	57	11	0.3	3.9	0.77	97.9	88.1496	63.9704
2011	10	18	3	7	11	0.3	3.9	0.79	95	88.1496	66.1763
2011	10	18	3	17	11	0.3	3.9	0.8	95.4	88.1496	67.2793
2011	10	18	3	27	11	0.3	3.9	0.8	95	88.1496	66.7278
2011	10	18	3	37	11	0.3	3.9	0.83	94.5	88.1496	69.7609
2011	10	18	3	47	11	0.3	3.9	0.82	92.8	88.1496	68.658
2011	10	18	3	57	11	0.3	3.9	0.8	95.4	88.1496	66.7278
2011	10	18	4	7	11	0.3	3.9	0.81	93.5	88.1496	67.5551
2011	10	18	4	17	11	0.3	3.9	0.79	94.3	88.1496	66.1764
2011	10	18	4	27	11	0.3	3.9	0.84	95.8	88.1496	70.0367
2011	10	18	4	37	11	0.3	3.9	0.81	93.7	88.1496	67.5551
2011	10	18	4	47	11	0.3	3.9	0.79	93.8	88.1496	66.1764
2011	10	18	4	57	11	0.3	3.9	0.8	94.5	88.1496	67.2794
2011	10	18	5	7	11	0.3	3.9	0.8	96.6	88.1496	67.0037
2011	10	18	5	17	11	0.3	3.9	0.82	94.1	88.084	68.6048
2011	10	18	5	27	11	0.3	3.9	0.8	95.2	88.084	67.2272

Mazourka (0354)

Year	Month	Day	Hour	Minute	Second	CellBegin	CellEnd	Speed	Direction	Area	Flow
2011	10	18	5	37	11	0.3	3.9	0.84	94	88.1496	70.5883
2011	10	18	5	47	11	0.3	3.9	0.77	95.6	88.1496	64.7978
2011	10	18	5	57	11	0.3	3.9	0.79	93.4	88.084	65.8496
2011	10	18	6	7	11	0.3	3.9	0.78	96	88.084	65.0231
2011	10	18	6	17	11	0.3	3.9	0.78	95.6	88.084	65.0231
2011	10	18	6	27	11	0.3	3.9	0.81	94	88.084	67.7783
2011	10	18	6	37	11	0.3	3.9	0.79	95	88.084	65.8497
2011	10	18	6	47	11	0.3	3.9	0.8	96.4	88.084	66.6763
2011	10	18	6	57	11	0.3	3.9	0.8	95.2	88.1496	67.0038
2011	10	18	7	7	11	0.3	3.9	0.81	95.1	88.084	67.7784
2011	10	18	7	17	11	0.3	3.9	0.82	97.4	88.084	68.3294
2011	10	18	7	27	11	0.3	3.9	0.82	95.3	88.084	68.3295
2011	10	18	7	37	11	0.3	3.9	0.78	95.3	88.084	65.5743
2011	10	18	7	47	11	0.3	3.9	0.82	94.2	88.084	68.3295
2011	10	18	7	57	11	0.3	3.9	0.79	94.1	88.084	65.8498
2011	10	18	8	7	11	0.3	3.9	0.79	94.5	88.084	65.8498
2011	10	18	8	17	11	0.3	3.9	0.8	94	88.084	67.2274
2011	10	18	8	27	11	0.3	3.9	0.82	94.6	88.084	68.3295
2011	10	18	8	37	11	0.3	3.9	0.78	96.8	88.084	65.0232
2011	10	18	8	47	11	0.3	3.9	0.82	93.9	88.084	68.3295
2011	10	18	8	57	11	0.3	3.9	0.8	95.4	88.084	67.2274
2011	10	18	9	7	11	0.3	3.9	0.83	95	88.084	69.156
2011	10	18	9	17	11	0.3	3.9	0.8	95.9	88.084	66.9518
2011	10	18	9	27	11	0.3	3.9	0.82	95.8	88.084	68.3294
2011	10	18	9	37	11	0.3	3.9	0.83	94.8	88.084	69.4315
2011	10	18	9	47	11	0.3	3.9	0.8	94.2	88.084	66.9518
2011	10	18	9	57	11	0.3	3.9	0.8	94.5	88.1496	66.7281
2011	10	18	10	7	11	0.3	3.9	0.8	95.4	88.084	67.2273
2011	10	18	10	17	11	0.3	3.9	0.82	94.1	88.084	68.6049
2011	10	18	10	27	11	0.3	3.9	0.79	95.3	88.084	65.8496
2011	10	18	10	37	11	0.3	3.9	0.81	98.4	88.084	67.2272
2011	10	18	10	47	11	0.3	3.9	0.82	96.4	88.084	68.3293
2011	10	18	10	57	11	0.3	3.9	0.77	97.1	88.084	64.472
2011	10	18	11	7	11	0.3	3.9	0.81	96.5	88.084	67.7782
2011	10	18	11	17	11	0.3	3.9	0.79	99.1	88.084	65.574
2011	10	18	11	27	11	0.3	3.9	0.83	96.6	88.084	68.8803
2011	10	18	11	37	11	0.3	3.9	0.81	94.4	88.084	68.0537
2011	10	18	11	47	11	0.3	3.9	0.79	97.4	88.084	66.125
2011	10	18	11	57	11	0.3	3.9	0.83	96.6	88.084	68.8802
2011	10	18	12	7	11	0.3	3.9	0.78	95.8	88.084	64.7474
2011	10	18	12	17	11	0.3	3.9	0.8	96.6	88.084	66.4005
2011	10	18	12	27	11	0.3	3.9	0.81	96	88.084	68.0536
2011	10	18	12	37	11	0.3	3.9	0.8	94.7	88.084	66.9515
2011	10	18	12	47	11	0.3	3.9	0.78	94.8	88.1496	65.0734
2011	10	18	12	57	11	0.3	3.9	0.79	94.8	88.084	66.1249
2011	10	18	13	7	11	0.3	3.9	0.82	94.3	88.084	68.8801

Mazourka (0354)

Year	Month	Day	Hour	Minute	Second	CellBegin	CellEnd	Speed	Direction	Area	Flow
2011	10	18	13	17	11	0.3	3.9	0.79	96.9	88.084	65.8494
2011	10	18	13	27	11	0.3	3.9	0.77	94.1	88.084	64.7473
2011	10	18	13	37	11	0.3	3.9	0.8	96.4	88.084	66.6759
2011	10	18	13	47	11	0.3	3.9	0.82	95.3	88.084	68.329
2011	10	18	13	57	11	0.3	3.9	0.79	95.2	88.084	66.4004
2011	10	18	14	7	11	0.3	3.9	0.77	93.9	88.1496	64.5218
2011	10	18	14	17	11	0.3	3.9	0.8	97.8	88.084	66.4004
2011	10	18	14	27	11	0.3	3.9	0.79	94.3	88.084	66.4004
2011	10	18	14	37	11	0.3	3.9	0.79	95.5	88.084	66.1249
2011	10	18	14	47	11	0.3	3.9	0.77	97.8	88.084	64.4717
2011	10	18	14	57	11	0.3	3.9	0.81	94.9	88.084	67.5025
2011	10	18	15	7	11	0.3	3.9	0.81	94.4	88.084	67.5025
2011	10	18	15	17	11	0.3	3.9	0.8	94.9	88.1496	67.2792
2011	10	18	15	27	11	0.3	3.9	0.78	96.1	88.1496	64.7976
2011	10	18	15	37	11	0.3	3.9	0.81	96.3	88.084	67.227
2011	10	18	15	47	11	0.3	3.9	0.82	95.5	88.1496	68.6579
2011	10	18	15	57	11	0.3	3.9	0.79	94.3	88.1496	66.452
2011	10	18	16	7	11	0.3	3.9	0.81	95.1	88.1496	67.8307
2011	10	18	16	17	11	0.3	3.9	0.81	96.3	88.1496	67.2793
2011	10	18	16	27	11	0.3	3.9	0.78	95.3	88.1496	65.0734
2011	10	18	16	37	11	0.3	3.9	0.78	96.1	88.1496	64.7976
2011	10	18	16	47	11	0.3	3.9	0.79	95.5	88.1496	66.4521
2011	10	18	16	57	11	0.3	3.9	0.82	96.2	88.2152	68.1594
2011	10	18	17	7	11	0.3	3.9	0.83	96.6	88.2152	69.5391
2011	10	18	17	17	11	0.3	3.9	0.8	97	88.2152	67.0556
2011	10	18	17	27	11	0.3	3.9	0.83	96.1	88.2152	69.2632
2011	10	18	17	37	11	0.3	3.9	0.8	94.3	88.2152	66.7796
2011	10	18	17	47	11	0.3	3.9	0.82	93.7	88.2152	68.7113
2011	10	18	17	57	11	0.3	3.9	0.85	94.7	88.2152	70.9189
2011	10	18	18	7	11	0.3	3.9	0.8	93.1	88.2808	67.1076
2011	10	18	18	17	11	0.3	3.9	0.85	96	88.2808	70.9739
2011	10	18	18	27	11	0.3	3.9	0.81	96.5	88.2808	67.6599
2011	10	18	18	37	11	0.3	3.9	0.82	94.1	88.2808	68.7645
2011	10	18	18	47	11	0.3	3.9	0.83	94.6	88.2808	69.3169
2011	10	18	18	57	11	0.3	3.9	0.8	95.6	88.2808	67.3837
2011	10	18	19	7	11	0.3	3.9	0.81	95.8	88.2808	67.936
2011	10	18	19	17	11	0.3	3.9	0.84	95.2	88.3465	70.1997
2011	10	18	19	27	11	0.3	3.9	0.82	94.6	88.3465	69.0942
2011	10	18	19	37	11	0.3	3.9	0.8	94.5	88.3465	67.4359
2011	10	18	19	47	11	0.3	3.9	0.81	93.5	88.3465	67.7123
2011	10	18	19	57	11	0.3	3.9	0.8	95.2	88.3465	67.1595
2011	10	18	20	7	11	0.3	3.9	0.81	95.3	88.3465	68.2651
2011	10	18	20	17	11	0.3	3.9	0.81	96	88.3465	68.265
2011	10	18	20	27	11	0.3	3.9	0.79	95.5	88.3465	66.3304
2011	10	18	20	37	11	0.3	3.9	0.82	96.9	88.3465	68.5414
2011	10	18	20	47	11	0.3	3.9	0.81	94.9	88.3465	68.265

Mazourka (0354)

Year	Month	Day	Hour	Minute	Second	CellBegin	CellEnd	Speed	Direction	Area	Flow
2011	10	18	20	57	11	0.3	3.9	0.79	93.8	88.4121	66.3818
2011	10	18	21	7	11	0.3	3.9	0.81	95.4	88.4777	67.8172
2011	10	18	21	17	11	0.3	3.9	0.8	95.6	88.4777	67.5404
2011	10	18	21	27	11	0.3	3.9	0.85	95.7	88.4777	71.6925
2011	10	18	21	37	11	0.3	3.9	0.84	93.8	88.4777	70.3084
2011	10	18	21	47	11	0.3	3.9	0.8	95.4	88.4777	66.9868
2011	10	18	21	57	11	0.3	3.9	0.79	93.4	88.4777	66.1563
2011	10	18	22	7	11	0.3	3.9	0.78	93.6	88.4777	65.8795
2011	10	18	22	17	11	0.3	3.9	0.81	95.4	88.4777	67.8172
2011	10	18	22	27	11	0.3	3.9	0.81	97	88.4777	68.094
2011	10	18	22	37	11	0.3	3.9	0.81	96.3	88.4777	68.094
2011	10	18	22	47	11	0.3	3.9	0.79	96.4	88.4777	66.4332
2011	10	18	22	57	11	0.3	3.9	0.8	95.6	88.4777	67.5404
2011	10	18	23	7	11	0.3	3.9	0.81	95.6	88.4777	67.8172
2011	10	18	23	17	11	0.3	3.9	0.83	96.6	88.4777	69.2012
2011	10	18	23	27	11	0.3	3.9	0.83	95.4	88.5433	69.8088
2011	10	18	23	37	11	0.3	3.9	0.84	95.2	88.4777	70.3084
2011	10	18	23	47	11	0.3	3.9	0.82	96.2	88.4777	68.9244
2011	10	18	23	57	11	0.3	3.9	0.82	96.6	88.4777	68.9244
2011	10	19	0	7	11	0.3	3.9	0.81	96.3	88.4777	67.8172
2011	10	19	0	17	11	0.3	3.9	0.79	94.3	88.4777	66.71
2011	10	19	0	27	11	0.3	3.9	0.85	96.9	88.4777	71.1389
2011	10	19	0	37	11	0.3	3.9	0.82	95.9	88.4777	69.2013
2011	10	19	0	47	11	0.3	3.9	0.82	94.6	88.4777	68.6477
2011	10	19	0	57	11	0.3	3.9	0.8	96.1	88.4777	66.9869
2011	10	19	1	7	11	0.3	3.9	0.81	95.8	88.4777	68.0941
2011	10	19	1	17	11	0.3	3.9	0.8	93	88.4777	67.8173
2011	10	19	1	27	11	0.3	3.9	0.81	95.3	88.4121	68.0415
2011	10	19	1	37	11	0.3	3.9	0.8	93.8	88.4121	66.9351
2011	10	19	1	47	11	0.3	3.9	0.82	97.1	88.4121	68.8713
2011	10	19	1	57	11	0.3	3.9	0.81	97	88.4121	68.0415
2011	10	19	2	7	11	0.3	3.9	0.82	95.3	88.3465	68.818
2011	10	19	2	17	11	0.3	3.9	0.79	94.3	88.3465	66.0543
2011	10	19	2	27	11	0.3	3.9	0.8	96.8	88.3465	66.8834
2011	10	19	2	37	11	0.3	3.9	0.82	95.8	88.3465	68.5417
2011	10	19	2	47	11	0.3	3.9	0.79	95.5	88.3465	66.0543
2011	10	19	2	57	11	0.3	3.9	0.81	94.2	88.3465	67.7126
2011	10	19	3	7	11	0.3	3.9	0.81	94	88.2808	67.9363
2011	10	19	3	17	11	0.3	3.9	0.82	95.1	88.2808	68.4887
2011	10	19	3	27	11	0.3	3.9	0.79	95	88.2808	66.2794
2011	10	19	3	37	11	0.3	3.9	0.8	94.3	88.2808	66.8317
2011	10	19	3	47	11	0.3	3.9	0.82	93.9	88.2808	68.4887
2011	10	19	3	57	11	0.3	3.9	0.82	96.2	88.2808	68.4888
2011	10	19	4	7	11	0.3	3.9	0.8	95.9	88.2152	67.0559
2011	10	19	4	17	11	0.3	3.9	0.82	95	88.2152	68.7116
2011	10	19	4	27	11	0.3	3.9	0.8	93.1	88.2152	67.056

Mazourka (0354)

Year	Month	Day	Hour	Minute	Second	CellBegin	CellEnd	Speed	Direction	Area	Flow
2011	10	19	4	37	11	0.3	3.9	0.83	97.1	88.2152	68.9876
2011	10	19	4	47	11	0.3	3.9	0.8	95.4	88.2152	67.056
2011	10	19	4	57	11	0.3	3.9	0.83	93.4	88.2152	70.0915
2011	10	19	5	7	11	0.3	3.9	0.8	95.2	88.2152	66.7801
2011	10	19	5	17	11	0.3	3.9	0.8	94	88.2152	66.7801
2011	10	19	5	27	11	0.3	3.9	0.82	96.9	88.1496	68.3827
2011	10	19	5	37	11	0.3	3.9	0.8	91.9	88.2152	67.608
2011	10	19	5	47	11	0.3	3.9	0.83	97.5	88.1496	69.21
2011	10	19	5	57	11	0.3	3.9	0.83	95.7	88.1496	69.4857
2011	10	19	6	7	11	0.3	3.9	0.8	94.7	88.1496	66.7284
2011	10	19	6	17	11	0.3	3.9	0.83	94.8	88.1496	69.4858
2011	10	19	6	27	11	0.3	3.9	0.8	95.9	88.1496	66.7284
2011	10	19	6	37	11	0.3	3.9	0.79	94.7	88.1496	66.4527
2011	10	19	6	47	11	0.3	3.9	0.82	94.6	88.1496	68.6586
2011	10	19	6	57	11	0.3	3.9	0.8	96.1	88.1496	66.7285
2011	10	19	7	7	11	0.3	3.9	0.79	94.5	88.084	66.1256
2011	10	19	7	17	11	0.3	3.9	0.82	96.9	88.084	68.0543
2011	10	19	7	27	11	0.3	3.9	0.78	97.2	88.084	65.2991
2011	10	19	7	37	11	0.3	3.9	0.8	93.3	88.084	66.9523
2011	10	19	7	47	11	0.3	3.9	0.8	95.7	88.084	66.6768
2011	10	19	7	57	11	0.3	3.9	0.81	95.6	88.084	67.5034
2011	10	19	8	7	11	0.3	3.9	0.8	96.6	88.084	66.4013
2011	10	19	8	17	11	0.3	3.9	0.8	93.8	88.084	66.6768
2011	10	19	8	27	11	0.3	3.9	0.8	94.3	88.084	66.6768
2011	10	19	8	37	11	0.3	3.9	0.83	95.9	88.084	69.7076
2011	10	19	8	47	11	0.3	3.9	0.83	95.2	88.084	69.4321
2011	10	19	8	57	11	0.3	3.9	0.81	97	88.084	67.2279
2011	10	19	9	7	11	0.3	3.9	0.77	92.4	88.084	65.0237
2011	10	19	9	17	11	0.3	3.9	0.82	96	88.084	68.33
2011	10	19	9	27	11	0.3	3.9	0.82	95.1	88.0184	68.2768
2011	10	19	9	37	11	0.3	3.9	0.79	93.1	88.084	66.1257
2011	10	19	9	47	11	0.3	3.9	0.78	93.1	88.084	65.5747
2011	10	19	9	57	11	0.3	3.9	0.79	94	88.0184	66.3496
2011	10	19	10	7	11	0.3	3.9	0.8	94.9	88.0184	66.9003
2011	10	19	10	17	11	0.3	3.9	0.81	97.2	88.0184	67.4509
2011	10	19	10	27	11	0.3	3.9	0.79	95.7	88.0184	66.0743
2011	10	19	10	37	11	0.3	3.9	0.84	95	88.0184	69.9286
2011	10	19	10	47	11	0.3	3.9	0.81	95.5	88.0184	68.0014
2011	10	19	10	57	11	0.3	3.9	0.8	96.4	88.0184	66.6249
2011	10	19	11	7	11	0.3	3.9	0.81	96.3	88.0184	67.7261
2011	10	19	11	17	11	0.3	3.9	0.8	96.4	88.0184	66.6248
2011	10	19	11	27	11	0.3	3.9	0.81	95.1	88.0184	67.4507
2011	10	19	11	37	11	0.3	3.9	0.83	97.9	88.0184	69.3779
2011	10	19	11	47	11	0.3	3.9	0.82	96.4	88.0184	68.5519
2011	10	19	11	57	11	0.3	3.9	0.85	96.9	88.0184	71.0297
2011	10	19	12	7	11	0.3	3.9	0.8	95	88.0184	66.6248

Mazourka (0354)

Year	Month	Day	Hour	Minute	Second	CellBegin	CellEnd	Speed	Direction	Area	Flow
2011	10	19	12	17	11	0.3	3.9	0.79	96.2	88.0184	66.0741
2011	10	19	12	27	11	0.3	3.9	0.84	95.8	88.0184	70.4791
2011	10	19	12	37	11	0.3	3.9	0.82	97.1	88.0184	68.2766
2011	10	19	12	47	11	0.3	3.9	0.81	96.1	88.0184	67.4506
2011	10	19	12	57	11	0.3	3.9	0.82	96.2	87.9528	67.9484
2011	10	19	13	7	11	0.3	3.9	0.79	95.7	87.9528	66.0227
2011	10	19	13	17	11	0.3	3.9	0.82	95	88.0184	68.5518
2011	10	19	13	27	11	0.3	3.9	0.81	95.8	88.0184	67.7259
2011	10	19	13	37	11	0.3	3.9	0.8	97.1	87.9528	66.2978
2011	10	19	13	47	11	0.3	3.9	0.8	94.2	88.0184	67.1753
2011	10	19	13	57	11	0.3	3.9	0.8	96.6	88.0184	66.9
2011	10	19	14	7	11	0.3	3.9	0.81	94.9	88.0184	67.4506
2011	10	19	14	17	11	0.3	3.9	0.79	95.2	88.0184	66.3494
2011	10	19	14	27	11	0.3	3.9	0.83	95.7	88.0184	69.3778
2011	10	19	14	37	11	0.3	3.9	0.8	96.8	88.0184	66.6247
2011	10	19	14	47	11	0.3	3.9	0.8	95.9	87.9528	67.1231
2011	10	19	14	57	11	0.3	3.9	0.81	95.1	88.0184	68.0013
2011	10	19	15	7	11	0.3	3.9	0.8	98	88.0184	66.6247
2011	10	19	15	17	11	0.3	3.9	0.79	96	88.0184	65.7988
2011	10	19	15	27	11	0.3	3.9	0.81	95.1	88.0184	68.0013
2011	10	19	15	37	11	0.3	3.9	0.85	95.7	88.0184	71.305
2011	10	19	15	47	11	0.3	3.9	0.8	95.2	88.0184	67.1754
2011	10	19	15	57	11	0.3	3.9	0.8	95.6	88.0184	66.9001
2011	10	19	16	7	11	0.3	3.9	0.76	96.7	88.0184	63.0458
2011	10	19	16	17	11	0.3	3.9	0.82	96.7	88.0184	68.0013
2011	10	19	16	27	11	0.3	3.9	0.8	95.2	88.0184	66.6248
2011	10	19	16	37	11	0.3	3.9	0.83	96.8	88.0184	69.1026
2011	10	19	16	47	11	0.3	3.9	0.78	91.9	88.084	65.5746
2011	10	19	16	57	11	0.3	3.9	0.82	95.7	88.084	68.6053
2011	10	19	17	7	11	0.3	3.9	0.79	95.5	88.084	65.8501
2011	10	19	17	17	11	0.3	3.9	0.77	95.9	88.084	64.197
2011	10	19	17	27	11	0.3	3.9	0.77	93.7	88.084	64.197
2011	10	19	17	37	11	0.3	3.9	0.78	94.3	88.084	65.5746
2011	10	19	17	47	11	0.3	3.9	0.77	92.2	88.1496	64.2468
2011	10	19	17	57	11	0.3	3.9	0.8	95.4	88.1496	67.28
2011	10	19	18	7	11	0.3	3.9	0.83	94.7	88.084	69.7074
2011	10	19	18	17	11	0.3	3.9	0.78	95.3	88.1496	65.6255
2011	10	19	18	27	11	0.3	3.9	0.79	95.7	88.1496	66.177
2011	10	19	18	37	11	0.3	3.9	0.81	94.9	88.1496	68.1071
2011	10	19	18	47	11	0.3	3.9	0.81	96.3	88.1496	67.5557
2011	10	19	18	57	11	0.3	3.9	0.79	94.7	88.1496	66.4527
2011	10	19	19	7	11	0.3	3.9	0.81	94.4	88.1496	68.1071
2011	10	19	19	17	11	0.3	3.9	0.8	96.8	88.1496	67.0042
2011	10	19	19	27	11	0.3	3.9	0.8	96.1	88.1496	67.0042
2011	10	19	19	37	11	0.3	3.9	0.78	95.5	88.1496	65.6255
2011	10	19	19	47	11	0.3	3.9	0.81	95.6	88.1496	67.5556

Mazourka (0354)

Year	Month	Day	Hour	Minute	Second	CellBegin	CellEnd	Speed	Direction	Area	Flow
2011	10	19	19	57	11	0.3	3.9	0.83	94.8	88.2152	69.5397
2011	10	19	20	7	11	0.3	3.9	0.81	94.9	88.2152	68.16
2011	10	19	20	17	11	0.3	3.9	0.81	93.7	88.2152	67.6081
2011	10	19	20	27	11	0.3	3.9	0.8	93.8	88.2152	66.7802
2011	10	19	20	37	11	0.3	3.9	0.81	94.9	88.2808	68.2128
2011	10	19	20	47	11	0.3	3.9	0.8	95	88.2152	66.7802
2011	10	19	20	57	11	0.3	3.9	0.8	93.3	88.2808	66.832
2011	10	19	21	7	11	0.3	3.9	0.81	93.2	88.2808	68.2128
2011	10	19	21	17	11	0.3	3.9	0.81	96.1	88.3465	67.713
2011	10	19	21	27	11	0.3	3.9	0.81	96	88.2808	68.2128
2011	10	19	21	37	11	0.3	3.9	0.75	95.5	88.4121	63.3399
2011	10	19	21	47	11	0.3	3.9	0.82	96	88.4121	68.5952
2011	10	19	21	57	11	0.3	3.9	0.8	95.6	88.3465	67.1602
2011	10	19	22	7	11	0.3	3.9	0.82	95	88.4121	69.1484
2011	10	19	22	17	11	0.3	3.9	0.85	94.7	88.4121	71.0845
2011	10	19	22	27	11	0.3	3.9	0.81	95.1	88.4121	68.042
2011	10	19	22	37	11	0.3	3.9	0.82	96.2	88.4121	68.3186
2011	10	19	22	47	11	0.3	3.9	0.82	96	88.3465	68.5421
2011	10	19	22	57	11	0.3	3.9	0.81	97.4	88.4121	67.7655
2011	10	19	23	7	11	0.3	3.9	0.8	98.1	88.4121	66.3825
2011	10	19	23	17	11	0.3	3.9	0.8	94.7	88.4121	67.4889
2011	10	19	23	27	11	0.3	3.9	0.81	94.6	88.4121	68.0421
2011	10	19	23	37	11	0.3	3.9	0.8	91.2	88.4121	67.4889
2011	10	19	23	47	11	0.3	3.9	0.79	93.6	88.4121	66.1059
2011	10	19	23	57	11	0.3	3.9	0.81	95.1	88.4121	68.3187
2011	10	20	0	7	11	0.3	3.9	0.84	95	88.4121	70.2549
2011	10	20	0	17	11	0.3	3.9	0.82	94.8	88.4121	68.5953
2011	10	20	0	27	11	0.3	4.3	0.81	92.8	88.3465	68.2658
2011	10	20	0	37	11	0.3	4.3	0.79	96.9	88.3465	66.3312
2011	10	20	0	47	11	0.3	4.3	0.81	96.1	88.3465	67.7131
2011	10	20	0	57	11	0.3	4.3	0.82	96	88.3465	68.5423
2011	10	20	1	7	11	0.3	4.3	0.8	95.2	88.3465	66.884
2011	10	20	1	17	11	0.3	4.3	0.83	96.1	88.3465	69.3714
2011	10	20	1	27	11	0.3	4.3	0.82	95.9	88.3465	69.095
2011	10	20	1	37	11	0.3	4.3	0.78	95.3	88.3465	65.7785
2011	10	20	1	47	11	0.3	4.3	0.82	93.7	88.3465	69.0951
2011	10	20	1	57	11	0.3	3.9	0.81	94.6	88.2808	67.9369
2011	10	20	2	7	11	0.3	3.9	0.8	94.2	88.2808	67.3846
2011	10	20	2	17	11	0.3	3.9	0.83	93.9	88.2808	69.3178
2011	10	20	2	27	11	0.3	4.3	0.79	94	88.3465	66.6077
2011	10	20	2	37	11	0.3	3.9	0.8	96.4	88.2808	66.5562
2011	10	20	2	47	11	0.3	3.9	0.82	96.4	88.2152	68.7122
2011	10	20	2	57	11	0.3	3.9	0.8	95.9	88.2808	67.3847
2011	10	20	3	7	11	0.3	3.9	0.81	94.6	88.2152	68.1603
2011	10	20	3	17	11	0.3	3.9	0.81	95.1	88.2152	67.8844
2011	10	20	3	27	11	0.3	3.9	0.84	96.3	88.1496	70.0376

Mazourka (0354)

Year	Month	Day	Hour	Minute	Second	CellBegin	CellEnd	Speed	Direction	Area	Flow
2011	10	20	3	37	11	0.3	3.9	0.78	93.4	88.1496	65.0743
2011	10	20	3	47	11	0.3	3.9	0.82	96.9	88.084	68.0546
2011	10	20	3	57	11	0.3	3.9	0.81	94.4	88.084	67.7791
2011	10	20	4	7	11	0.3	3.9	0.81	99.1	88.084	66.9525
2011	10	20	4	17	11	0.3	3.9	0.82	94.1	88.084	68.6057
2011	10	20	4	27	11	0.3	3.9	0.86	96.4	88.084	71.361
2011	10	20	4	37	11	0.3	3.9	0.8	96.4	88.084	66.4015
2011	10	20	4	47	11	0.3	3.9	0.81	98.4	88.084	66.9526
2011	10	20	4	57	11	0.3	3.9	0.84	98.6	88.084	69.4323
2011	10	20	5	7	11	0.3	3.9	0.83	93.4	88.084	69.4324
2011	10	20	5	17	11	0.3	3.9	0.8	95.4	88.0184	66.6253
2011	10	20	5	27	11	0.3	3.9	0.84	95.8	88.0184	69.9291
2011	10	20	5	37	11	0.3	3.9	0.78	94.1	88.0184	64.9735
2011	10	20	5	47	11	0.3	3.9	0.82	95	88.0184	68.8279
2011	10	20	5	57	11	0.3	3.9	0.81	94.4	88.0184	67.4513
2011	10	20	6	7	11	0.3	3.9	0.8	95.2	88.0184	66.9007
2011	10	20	6	17	11	0.3	3.9	0.81	96.7	87.9528	67.674
2011	10	20	6	27	11	0.3	3.9	0.78	96.3	87.9528	65.1981
2011	10	20	6	37	11	0.3	3.9	0.79	95.9	87.9528	66.0234
2011	10	20	6	47	11	0.3	3.9	0.78	95.1	87.9528	64.9231
2011	10	20	6	57	11	0.3	3.9	0.79	95.2	87.9528	66.2986
2011	10	20	7	7	11	0.3	3.9	0.79	95.7	87.9528	66.0235
2011	10	20	7	17	11	0.3	3.9	0.79	95.7	87.9528	66.0235
2011	10	20	7	27	11	0.3	3.9	0.81	94.6	87.9528	67.9492
2011	10	20	7	37	11	0.3	3.9	0.79	95	87.8871	65.9722
2011	10	20	7	47	11	0.3	3.9	0.81	96	87.9528	67.6742
2011	10	20	7	57	11	0.3	3.9	0.81	94.7	87.8871	67.3466
2011	10	20	8	7	11	0.3	3.9	0.79	97.1	87.9528	66.0236
2011	10	20	8	17	11	0.3	3.9	0.82	96.6	87.8871	68.4462
2011	10	20	8	27	11	0.3	3.9	0.8	95.6	87.8871	66.7969
2011	10	20	8	37	11	0.3	3.9	0.78	96.3	87.8871	64.8727
2011	10	20	8	47	11	0.3	3.9	0.79	97.4	87.8871	65.6973
2011	10	20	8	57	11	0.3	3.9	0.8	95.2	87.8871	67.0717
2011	10	20	9	7	11	0.3	3.9	0.8	96.3	87.8871	66.7968
2011	10	20	9	17	11	0.3	3.9	0.81	96.1	87.8871	67.3466
2011	10	20	9	27	11	0.3	3.9	0.82	96	87.8871	68.4461
2011	10	20	9	37	11	0.3	3.9	0.81	97.2	87.9528	67.399
2011	10	20	9	47	11	0.3	3.9	0.79	96.7	87.8871	65.9722
2011	10	20	9	57	11	0.3	3.9	0.78	94.8	87.9528	65.1982
2011	10	20	10	7	11	0.3	3.9	0.83	97	87.8871	69.2707
2011	10	20	10	17	11	0.3	3.9	0.8	95.2	87.9528	66.8488
2011	10	20	10	27	11	0.3	3.9	0.82	93.9	87.9528	68.4993
2011	10	20	10	37	11	0.3	3.9	0.84	96.5	87.9528	69.5997
2011	10	20	10	47	11	0.3	3.9	0.78	95.3	87.9528	65.1981
2011	10	20	10	57	11	0.3	3.9	0.78	94.4	87.9528	64.923
2011	10	20	11	7	11	0.3	3.9	0.8	96.8	87.9528	66.8487

Mazourka (0354)

Year	Month	Day	Hour	Minute	Second	CellBegin	CellEnd	Speed	Direction	Area	Flow
2011	10	20	11	17	11	0.3	3.9	0.82	95.3	87.9528	68.4993
2011	10	20	11	27	11	0.3	3.9	0.8	95.6	87.9528	66.8486
2011	10	20	11	37	11	0.3	3.9	0.83	97	87.9528	69.3245
2011	10	20	11	47	11	0.3	3.9	0.83	96.8	87.8871	68.7208
2011	10	20	11	57	11	0.3	3.9	0.83	95.7	87.8871	69.2705
2011	10	20	12	7	11	0.3	3.9	0.81	96.1	87.8871	67.3463
2011	10	20	12	17	11	0.3	3.9	0.81	95.8	87.8871	67.3463
2011	10	20	12	27	11	0.3	3.9	0.82	96.5	87.8871	67.8961
2011	10	20	12	37	11	0.3	3.9	0.82	98.1	87.8871	67.6212
2011	10	20	12	47	11	0.3	3.9	0.84	96.3	87.8871	70.0951
2011	10	20	12	57	11	0.3	3.9	0.81	97.4	87.8871	67.3463
2011	10	20	13	7	11	0.3	3.9	0.82	97.5	87.8871	68.4458
2011	10	20	13	17	11	0.3	3.9	0.81	96.3	87.9528	67.6738
2011	10	20	13	27	11	0.3	3.9	0.83	96.6	87.8871	68.7207
2011	10	20	13	37	11	0.3	3.9	0.8	96.6	87.8871	66.5216
2011	10	20	13	47	11	0.3	3.9	0.8	97.5	87.8871	66.7965
2011	10	20	13	57	11	0.3	3.9	0.77	95.3	87.8871	64.5974
2011	10	20	14	7	11	0.3	3.9	0.8	96.8	87.8871	66.7965
2011	10	20	14	17	11	0.3	3.9	0.78	95.8	87.8871	64.8723
2011	10	20	14	27	11	0.3	3.9	0.8	94.7	87.8871	66.5216
2011	10	20	14	37	11	0.3	3.9	0.81	96.3	87.8871	67.3463
2011	10	20	14	47	11	0.3	3.9	0.79	96.9	87.8871	65.4221
2011	10	20	14	57	11	0.3	3.9	0.81	95.8	87.8871	67.6212
2011	10	20	15	7	11	0.3	3.9	0.81	98.2	87.9528	67.1236
2011	10	20	15	17	11	0.3	3.9	0.8	98.1	87.8871	65.9719
2011	10	20	15	27	11	0.3	3.9	0.82	93.9	87.9528	68.224
2011	10	20	15	37	11	0.3	3.9	0.77	97.9	87.9528	63.5474
2011	10	20	15	47	11	0.3	3.9	0.81	96.3	87.9528	67.1237
2011	10	20	15	57	11	0.3	3.9	0.8	94.3	87.9528	66.5735
2011	10	20	16	7	11	0.3	3.9	0.78	92.2	87.9528	65.198
2011	10	20	16	17	11	0.3	3.9	0.78	96.3	87.9528	64.6478
2011	10	20	16	27	11	0.3	3.9	0.81	98.7	88.0184	66.9006
2011	10	20	16	37	11	0.3	3.9	0.79	98.6	88.0184	65.7994
2011	10	20	16	47	11	0.3	3.9	0.8	95.2	88.0184	66.6254
2011	10	20	16	57	11	0.3	3.9	0.82	97.2	88.0184	68.0019
2011	10	20	17	7	11	0.3	3.9	0.83	98.4	88.0184	69.1032
2011	10	20	17	17	11	0.3	3.9	0.79	94.8	88.0184	66.0748
2011	10	20	17	27	11	0.3	3.9	0.78	93.8	88.0184	65.5241
2011	10	20	17	37	11	0.3	3.9	0.78	95	88.0184	65.5241
2011	10	20	17	47	11	0.3	3.9	0.76	90.2	88.0184	64.1476
2011	10	20	17	57	11	0.3	3.9	0.75	91.8	88.084	62.8198
2011	10	20	18	7	11	0.3	3.9	0.76	93.5	88.084	63.6464
2011	10	20	18	17	11	0.3	3.9	0.77	91.5	88.084	64.7485
2011	10	20	18	27	11	0.3	3.9	0.77	91.9	88.1496	64.7988
2011	10	20	18	37	11	0.3	3.9	0.76	92.2	88.2152	63.4694
2011	10	20	18	47	11	0.3	3.9	0.76	92.7	88.2808	64.0709

Mazourka (0354)

Year	Month	Day	Hour	Minute	Second	CellBegin	CellEnd	Speed	Direction	Area	Flow
2011	10	20	18	57	11	0.3	3.9	0.78	93.6	88.2808	65.4518
2011	10	20	19	7	11	0.3	4.3	0.77	95.1	88.3465	64.9497
2011	10	20	19	17	11	0.3	4.3	0.81	94	88.3465	67.7136
2011	10	20	19	27	11	0.3	4.3	0.8	94	88.3465	67.4372
2011	10	20	19	37	11	0.3	4.3	0.8	94.9	88.3465	67.1608
2011	10	20	19	47	11	0.3	4.3	0.81	98.6	88.3465	67.4372
2011	10	20	19	57	11	0.3	4.3	0.81	94.6	88.4121	68.3192
2011	10	20	20	7	11	0.3	4.3	0.78	95.8	88.3465	65.7788
2011	10	20	20	17	11	0.3	4.3	0.81	95.3	88.4121	68.3192
2011	10	20	20	27	11	0.3	4.3	0.8	94.7	88.4121	66.9362
2011	10	20	20	37	11	0.3	4.3	0.79	95.3	88.4121	66.1064
2011	10	20	20	47	11	0.3	4.3	0.81	94.6	88.4121	68.3192
2011	10	20	20	57	11	0.3	4.3	0.81	95.1	88.4121	67.766
2011	10	20	21	7	11	0.3	4.3	0.81	95.3	88.4777	68.0952
2011	10	20	21	17	11	0.3	4.3	0.8	96.1	88.4121	67.2128
2011	10	20	21	27	11	0.3	4.3	0.82	95.1	88.4777	68.6488
2011	10	20	21	37	11	0.3	4.3	0.79	95.7	88.4777	66.4344
2011	10	20	21	47	11	0.3	4.3	0.81	95.1	88.4777	67.8184
2011	10	20	21	57	11	0.3	4.3	0.8	96.6	88.4777	66.7112
2011	10	20	22	7	11	0.3	4.3	0.8	96.4	88.4777	66.7112
2011	10	20	22	17	11	0.3	4.3	0.78	95	88.4777	65.8807
2011	10	20	22	27	11	0.3	4.3	0.79	95.5	88.4777	66.7112
2011	10	20	22	37	11	0.3	4.3	0.77	93.9	88.4777	64.4967
2011	10	20	22	47	11	0.3	4.3	0.77	93.4	88.4777	65.0503
2011	10	20	22	57	11	0.3	4.3	0.76	92.7	88.4777	64.2199
2011	10	20	23	7	11	0.3	4.3	0.79	93.1	88.4777	66.7112
2011	10	20	23	17	11	0.3	4.3	0.76	94.2	88.4777	64.2199
2011	10	20	23	27	11	0.3	4.3	0.77	90.5	88.4777	64.7735
2011	10	20	23	37	11	0.3	4.3	0.78	94.8	88.4777	65.3271
2011	10	20	23	47	11	0.3	4.3	0.78	94.3	88.4777	65.604
2011	10	20	23	57	11	0.3	4.3	0.8	95.9	88.4777	67.5416
2011	10	21	0	7	11	0.3	4.3	0.78	94.1	88.4777	65.8808
2011	10	21	0	17	11	0.3	4.3	0.8	96.2	88.4777	66.7112
2011	10	21	0	27	11	0.3	4.3	0.79	94.3	88.4777	66.1576
2011	10	21	0	37	11	0.3	4.3	0.81	95.6	88.4777	67.8185
2011	10	21	0	47	11	0.3	4.3	0.81	96.5	88.4777	67.5417
2011	10	21	0	57	11	0.3	4.3	0.83	94.3	88.4777	69.4794
2011	10	21	1	7	11	0.3	4.3	0.8	95.9	88.4777	67.5418
2011	10	21	1	17	11	0.3	4.3	0.81	93.7	88.4777	68.0954
2011	10	21	1	27	11	0.3	4.3	0.8	94.7	88.4777	66.9882
2011	10	21	1	37	11	0.3	4.3	0.81	94.6	88.4777	68.3722
2011	10	21	1	47	11	0.3	4.3	0.81	94.4	88.4121	68.0428
2011	10	21	1	57	11	0.3	4.3	0.83	94.1	88.4121	69.7024
2011	10	21	2	7	11	0.3	4.3	0.76	91.7	88.4121	63.8938
2011	10	21	2	17	11	0.3	4.3	0.78	96	88.4121	65.2768
2011	10	21	2	27	11	0.3	4.3	0.81	95.8	88.4121	68.3194

Mazourka (0354)

Year	Month	Day	Hour	Minute	Second	CellBegin	CellEnd	Speed	Direction	Area	Flow
2011	10	21	2	37	11	0.3	4.3	0.8	93.1	88.4121	67.213
2011	10	21	2	47	11	0.3	4.3	0.79	91.9	88.4121	66.6599
2011	10	21	2	57	11	0.3	4.3	0.81	96.1	88.4121	67.7663
2011	10	21	3	7	11	0.3	4.3	0.8	95.9	88.4121	66.9365
2011	10	21	3	17	11	0.3	4.3	0.8	96.8	88.4121	67.2131
2011	10	21	3	27	11	0.3	4.3	0.8	95.4	88.4121	67.4897
2011	10	21	3	37	11	0.3	4.3	0.81	95.6	88.4121	67.7663
2011	10	21	3	47	11	0.3	4.3	0.81	95.1	88.3465	67.7139
2011	10	21	3	57	11	0.3	4.3	0.81	93	88.3465	68.2667
2011	10	21	4	7	11	0.3	4.3	0.79	95.2	88.3465	66.332
2011	10	21	4	17	11	0.3	4.3	0.81	98.4	88.3465	67.1612
2011	10	21	4	27	11	0.3	4.3	0.78	95.8	88.3465	65.7793
2011	10	21	4	37	11	0.3	4.3	0.8	97.3	88.3465	66.8848
2011	10	21	4	47	11	0.3	4.3	0.79	94.3	88.3465	66.3321
2011	10	21	4	57	11	0.3	4.3	0.78	95.5	88.3465	65.5029
2011	10	21	5	7	11	0.3	4.3	0.8	95.2	88.3465	67.4376
2011	10	21	5	17	11	0.3	4.3	0.8	96.3	88.3465	67.1613
2011	10	21	5	27	11	0.3	4.3	0.8	94.5	88.3465	67.4377
2011	10	21	5	37	11	0.3	4.3	0.8	93.3	88.3465	67.4377
2011	10	21	5	47	11	0.3	3.9	0.81	96.1	88.2808	67.3854
2011	10	21	5	57	11	0.3	3.9	0.79	94.5	88.2808	66.0046
2011	10	21	6	7	11	0.3	3.9	0.81	96.1	88.2808	67.3855
2011	10	21	6	17	11	0.3	3.9	0.8	95.2	88.2808	67.3855
2011	10	21	6	27	11	0.3	3.9	0.81	92.3	88.2808	68.4902
2011	10	21	6	37	11	0.3	3.9	0.82	95	88.2808	69.0426
2011	10	21	6	47	11	0.3	3.9	0.81	94.6	88.2808	68.2141
2011	10	21	6	57	11	0.3	3.9	0.82	93.9	88.2808	68.4903
2011	10	21	7	7	11	0.3	3.9	0.81	96.3	88.2808	67.3856
2011	10	21	7	17	11	0.3	3.9	0.82	94.8	88.2808	68.4903
2011	10	21	7	27	11	0.3	3.9	0.82	94.4	88.2808	68.7665
2011	10	21	7	37	11	0.3	3.9	0.81	95.5	88.2808	68.2142
2011	10	21	7	47	11	0.3	3.9	0.83	95.4	88.2808	69.595
2011	10	21	7	57	11	0.3	3.9	0.8	95.2	88.2808	67.1095
2011	10	21	8	7	11	0.3	3.9	0.82	94.2	88.2808	68.4904
2011	10	21	8	17	11	0.3	3.9	0.79	95.5	88.2808	66.281
2011	10	21	8	27	11	0.3	3.9	0.81	95.1	88.2808	67.6619
2011	10	21	8	37	11	0.3	3.9	0.79	95	88.2808	66.5572
2011	10	21	8	47	11	0.3	3.9	0.84	94.5	88.2808	70.4236
2011	10	21	8	57	11	0.3	3.9	0.8	95.2	88.2808	67.1095
2011	10	21	9	7	11	0.3	3.9	0.81	95.1	88.2808	68.2142
2011	10	21	9	17	11	0.3	3.9	0.83	94.3	88.2808	69.595
2011	10	21	9	27	11	0.3	3.9	0.79	92.9	88.2808	66.281
2011	10	21	9	37	11	0.3	3.9	0.79	95.9	88.2152	66.2296
2011	10	21	9	47	11	0.3	3.9	0.81	95.4	88.2808	67.6618
2011	10	21	9	57	11	0.3	3.9	0.83	95.9	88.2152	69.817
2011	10	21	10	7	11	0.3	3.9	0.83	94.1	88.2152	69.817

Mazourka (0354)

Year	Month	Day	Hour	Minute	Second	CellBegin	CellEnd	Speed	Direction	Area	Flow
2011	10	21	10	17	11	0.3	3.9	0.8	97	88.2152	67.0574
2011	10	21	10	27	11	0.3	3.9	0.81	94.4	88.2152	68.1612
2011	10	21	10	37	11	0.3	3.9	0.82	97.3	88.2152	68.7131
2011	10	21	10	47	11	0.3	3.9	0.79	96.9	88.2152	65.9535
2011	10	21	10	57	11	0.3	3.9	0.81	97.5	88.2152	67.3333
2011	10	21	11	7	11	0.3	3.9	0.79	96.2	88.2152	66.2295
2011	10	21	11	17	11	0.3	3.9	0.8	94.5	88.2152	67.0573
2011	10	21	11	27	11	0.3	3.9	0.83	94.3	88.2152	69.2649
2011	10	21	11	37	11	0.3	3.9	0.83	96.1	88.2808	69.3187
2011	10	21	11	47	11	0.3	3.9	0.81	95.8	88.2808	67.6616
2011	10	21	11	57	11	0.3	3.9	0.83	96.1	88.2808	69.3186
2011	10	21	12	7	11	0.3	3.9	0.81	97	88.2808	67.6616
2011	10	21	12	17	11	0.3	3.9	0.85	96.9	88.2808	70.9756
2011	10	21	12	27	11	0.3	3.9	0.78	96.3	88.2808	65.176
2011	10	21	12	37	11	0.3	3.9	0.78	97.2	88.2808	65.4522
2011	10	21	12	47	11	0.3	3.9	0.82	96	88.2808	68.4901
2011	10	21	12	57	11	0.3	3.9	0.83	99.1	88.2808	68.7662
2011	10	21	13	7	11	0.3	3.9	0.82	96.6	88.2808	68.7662
2011	10	21	13	17	11	0.3	3.9	0.84	95	88.2808	70.147
2011	10	21	13	27	11	0.3	3.9	0.79	95.5	88.2808	66.2807
2011	10	21	13	37	11	0.3	3.9	0.82	96	88.2808	68.49
2011	10	21	13	47	11	0.3	3.9	0.83	95.4	88.2808	69.8709
2011	10	21	13	57	11	0.3	3.9	0.79	96.2	88.2808	65.7283
2011	10	21	14	7	11	0.3	3.9	0.78	94.6	88.2808	65.7283
2011	10	21	14	17	11	0.3	3.9	0.8	95.9	88.2808	67.3853
2011	10	21	14	27	11	0.3	3.9	0.83	95	88.2808	69.5947
2011	10	21	14	37	11	0.3	3.9	0.81	98.4	88.2808	67.1092
2011	10	21	14	47	11	0.3	3.9	0.8	95.4	88.2808	66.833
2011	10	21	14	57	11	0.3	3.9	0.82	96.2	88.2152	68.4369
2011	10	21	15	7	11	0.3	3.9	0.81	98.4	88.2152	67.0571
2011	10	21	15	17	11	0.3	3.9	0.78	94.6	88.2152	65.6774
2011	10	21	15	27	11	0.3	3.9	0.81	97	88.2808	67.3854
2011	10	21	15	37	11	0.3	3.9	0.8	94	88.2808	67.1092
2011	10	21	15	47	11	0.3	3.9	0.81	94	88.2808	67.9377
2011	10	21	15	57	11	0.3	3.9	0.79	97.1	88.2808	66.2807
2011	10	21	16	7	11	0.3	3.9	0.81	95.8	88.2808	68.2139
2011	10	21	16	17	11	0.3	3.9	0.77	95.4	88.2808	64.6237
2011	10	21	16	27	11	0.3	4.3	0.8	96.8	88.3465	67.1613
2011	10	21	16	37	11	0.3	4.3	0.79	96.2	88.3465	66.0557
2011	10	21	16	47	11	0.3	4.3	0.8	94.5	88.3465	67.1613
2011	10	21	16	57	11	0.3	4.3	0.82	96.4	88.3465	68.5432
2011	10	21	17	7	11	0.3	4.3	0.78	97.5	88.3465	65.503
2011	10	21	17	17	11	0.3	4.3	0.82	95.8	88.3465	68.5433
2011	10	21	17	27	11	0.3	4.3	0.82	96.2	88.3465	68.5433
2011	10	21	17	37	11	0.3	4.3	0.81	95.8	88.3465	68.2669
2011	10	21	17	47	11	0.3	4.3	0.8	94.2	88.3465	67.4377

Mazourka (0354)

Year	Month	Day	Hour	Minute	Second	CellBegin	CellEnd	Speed	Direction	Area	Flow
2011	10	21	17	57	11	0.3	4.3	0.84	95.2	88.3465	70.4779
2011	10	21	18	7	11	0.3	4.3	0.83	95.9	88.3465	69.6488
2011	10	21	18	17	11	0.3	4.3	0.83	97.5	88.3465	69.096
2011	10	21	18	27	11	0.3	4.3	0.82	95.8	88.3465	68.5432
2011	10	21	18	37	11	0.3	4.3	0.84	95.8	88.3465	70.7543
2011	10	21	18	47	11	0.3	4.3	0.81	95.1	88.3465	67.9904
2011	10	21	18	57	11	0.3	4.3	0.79	95.3	88.3465	66.0557
2011	10	21	19	7	11	0.3	4.3	0.81	93.2	88.4121	68.5963
2011	10	21	19	17	11	0.3	4.3	0.8	95.2	88.4121	66.9367
2011	10	21	19	27	11	0.3	4.3	0.8	95.2	88.4121	66.9367
2011	10	21	19	37	11	0.3	4.3	0.81	96.1	88.4121	67.7665
2011	10	21	19	47	11	0.3	4.3	0.8	96.3	88.4121	67.2133
2011	10	21	19	57	11	0.3	4.3	0.81	96.3	88.4121	68.043
2011	10	21	20	7	11	0.3	4.3	0.81	95.1	88.4121	68.3196
2011	10	21	20	17	11	0.3	4.3	0.82	95.5	88.4121	68.8728
2011	10	21	20	27	11	0.3	4.3	0.83	95	88.4121	69.426
2011	10	21	20	37	11	0.3	4.3	0.79	95	88.4121	66.66
2011	10	21	20	47	11	0.3	4.3	0.81	97.5	88.4121	67.4898
2011	10	21	20	57	11	0.3	4.3	0.82	96.6	88.4121	68.8728
2011	10	21	21	7	11	0.3	4.3	0.8	95.2	88.4121	67.2132
2011	10	21	21	17	11	0.3	4.3	0.79	95.2	88.4121	66.3834
2011	10	21	21	27	11	0.3	4.3	0.77	97.9	88.4121	63.894
2011	10	21	21	37	11	0.3	4.3	0.8	95.2	88.4121	66.9366
2011	10	21	21	47	11	0.3	4.3	0.83	97.5	88.4121	69.1493
2011	10	21	21	57	11	0.3	4.3	0.83	96.8	88.4121	69.1493
2011	10	21	22	7	11	0.3	4.3	0.81	93.7	88.4121	68.0429
2011	10	21	22	17	11	0.3	4.3	0.77	95.3	88.4121	65.0004
2011	10	21	22	27	11	0.3	4.3	0.8	95.2	88.4121	66.9366
2011	10	21	22	37	11	0.3	4.3	0.81	94.4	88.4121	67.7663
2011	10	21	22	47	11	0.3	4.3	0.81	95.8	88.4121	68.3195
2011	10	21	22	57	11	0.3	4.3	0.8	96.2	88.4121	66.66
2011	10	21	23	7	11	0.3	4.3	0.79	95.2	88.4121	66.3834
2011	10	21	23	17	11	0.3	4.3	0.76	94.5	88.3465	63.5681
2011	10	21	23	27	11	0.3	4.3	0.83	94.8	88.3465	69.3722
2011	10	21	23	37	11	0.3	4.3	0.78	95.3	88.3465	65.7792
2011	10	21	23	47	11	0.3	4.3	0.81	92.6	88.3465	67.9903
2011	10	21	23	57	11	0.3	4.3	0.81	95.8	88.3465	68.2667
2011	10	22	0	7	11	0.3	4.3	0.77	94.9	88.3465	64.9501
2011	10	22	0	17	11	0.3	4.3	0.77	94.4	88.3465	64.6737
2011	10	22	0	27	11	0.3	3.9	0.81	92.8	88.2808	68.2138
2011	10	22	0	37	11	0.3	3.9	0.79	94.3	88.2808	66.0045
2011	10	22	0	47	11	0.3	3.9	0.79	92.9	88.2808	66.2807
2011	10	22	0	57	11	0.3	3.9	0.8	94	88.2808	66.833
2011	10	22	1	7	11	0.3	3.9	0.78	93.8	88.2152	65.6774
2011	10	22	1	17	11	0.3	3.9	0.79	90.7	88.2152	66.5053
2011	10	22	1	27	11	0.3	3.9	0.79	93.8	88.2152	65.9534

Mazourka (0354)

Year	Month	Day	Hour	Minute	Second	CellBegin	CellEnd	Speed	Direction	Area	Flow
2011	10	22	1	37	11	0.3	3.9	0.76	92	88.2152	64.2977
2011	10	22	1	47	11	0.3	3.9	0.77	94.4	88.2152	64.8496
2011	10	22	1	57	11	0.3	3.9	0.75	89.5	88.2152	63.1939
2011	10	22	2	7	11	0.3	3.9	0.79	93.1	88.2152	66.2294
2011	10	22	2	17	11	0.3	3.9	0.74	92.8	88.2152	62.0901
2011	10	22	2	27	11	0.3	3.9	0.78	92.7	88.2152	65.1256
2011	10	22	2	37	11	0.3	3.9	0.79	93.1	88.1496	65.9023
2011	10	22	2	47	11	0.3	3.9	0.77	91.7	88.1496	64.5236
2011	10	22	2	57	11	0.3	3.9	0.77	94.7	88.084	64.198
2011	10	22	3	7	11	0.3	3.9	0.74	92	88.0184	62.2209
2011	10	22	3	17	11	0.3	3.9	0.81	92.1	88.0184	68.0025
2011	10	22	3	27	11	0.3	3.9	0.75	92.3	87.9528	62.7228
2011	10	22	3	37	11	0.3	3.9	0.76	92.2	87.9528	63.5481
2011	10	22	3	47	11	0.3	3.9	0.77	91.9	87.9528	64.6485
2011	10	22	3	57	11	0.3	3.9	0.78	93.6	87.8871	65.148
2011	10	22	4	7	11	0.3	3.9	0.78	93.4	87.8871	64.8731
2011	10	22	4	17	11	0.3	3.9	0.76	94.5	87.8871	63.4987
2011	10	22	4	27	11	0.3	3.9	0.77	93.4	87.8871	64.3233
2011	10	22	4	37	11	0.3	3.9	0.76	95.4	87.8215	63.7239
2011	10	22	4	47	11	0.3	3.9	0.78	93.2	87.8215	64.8226
2011	10	22	4	57	11	0.3	3.9	0.77	95.6	87.8215	64.5479
2011	10	22	5	7	11	0.3	3.9	0.76	94.2	87.8215	63.7239
2011	10	22	5	17	11	0.3	3.9	0.77	91.7	87.8215	64.548
2011	10	22	5	27	11	0.3	3.9	0.77	93.4	87.8215	64.2733
2011	10	22	5	37	11	0.3	3.9	0.79	95	87.7559	66.1444
2011	10	22	5	47	11	0.3	3.9	0.79	94.8	87.7559	65.87
2011	10	22	5	57	11	0.3	3.9	0.78	93.9	87.7559	64.7722
2011	10	22	6	7	11	0.3	3.9	0.77	94.6	87.7559	64.2233
2011	10	22	6	17	11	0.3	3.9	0.8	94.7	87.7559	66.4189
2011	10	22	6	27	11	0.3	3.9	0.8	94.7	87.7559	66.419
2011	10	22	6	37	11	0.3	3.9	0.78	94.1	87.6903	65.2702
2011	10	22	6	47	11	0.3	3.9	0.77	92.2	87.6903	63.899
2011	10	22	6	57	11	0.3	3.9	0.77	93.4	87.6903	64.1732
2011	10	22	7	7	11	0.3	3.9	0.79	93.1	87.6903	65.8187
2011	10	22	7	17	11	0.3	3.9	0.75	94	87.6903	62.5278
2011	10	22	7	27	11	0.3	3.9	0.78	93.9	87.6247	64.6713
2011	10	22	7	37	11	0.3	3.9	0.78	94.6	87.6903	64.7218
2011	10	22	7	47	11	0.3	3.9	0.75	92.5	87.6247	62.7531
2011	10	22	7	57	11	0.3	3.9	0.77	91.7	87.6247	64.3973
2011	10	22	8	7	11	0.3	3.9	0.76	89.5	87.6247	63.5752
2011	10	22	8	17	11	0.3	3.9	0.76	93.2	87.6247	63.5752
2011	10	22	8	27	11	0.3	3.9	0.78	91.4	87.6247	65.4934
2011	10	22	8	37	11	0.3	3.9	0.76	93.2	87.6247	63.5752
2011	10	22	8	47	11	0.3	3.9	0.73	90	87.6247	60.5608
2011	10	22	8	57	11	0.3	3.9	0.72	90	87.6247	60.2868
2011	10	22	9	7	11	0.3	3.9	0.74	94.1	87.5591	61.6088

Mazourka (0354)

Year	Month	Day	Hour	Minute	Second	CellBegin	CellEnd	Speed	Direction	Area	Flow
2011	10	22	9	17	11	0.3	3.9	0.72	93.4	87.5591	59.9659
2011	10	22	9	27	11	0.3	3.9	0.78	92.2	87.5591	65.1684
2011	10	22	9	37	11	0.3	3.9	0.74	91	87.5591	62.1563
2011	10	22	9	47	11	0.3	3.9	0.74	92	87.5591	61.8825
2011	10	22	9	57	11	0.3	3.9	0.78	92.9	87.5591	64.8945
2011	10	22	10	7	11	0.3	3.9	0.73	91	87.5591	60.7872
2011	10	22	10	17	11	0.3	3.9	0.72	89.2	87.4934	60.1925
2011	10	22	10	27	11	0.3	3.9	0.74	92.3	87.4934	61.5605
2011	10	22	10	37	11	0.3	3.9	0.75	93.2	87.4934	62.6549
2011	10	22	10	47	11	0.3	3.9	0.76	93.5	87.4934	63.202
2011	10	22	10	57	11	0.3	3.9	0.74	92.5	87.4934	61.5604
2011	10	22	11	7	11	0.3	3.9	0.73	93.6	87.4934	60.466
2011	10	22	11	17	11	0.3	3.9	0.72	93.1	87.4278	60.1453
2011	10	22	11	27	11	0.3	3.9	0.78	95.5	87.4278	64.7928
2011	10	22	11	37	11	0.3	3.9	0.74	94.8	87.4278	61.7856
2011	10	22	11	47	11	0.3	3.9	0.8	93.1	87.4278	66.1598
2011	10	22	11	57	11	0.3	3.9	0.78	92.2	87.4278	65.0662
2011	10	22	12	7	11	0.3	3.9	0.77	92.4	87.4278	63.9726
2011	10	22	12	17	11	0.3	3.9	0.76	95.4	87.3622	63.103
2011	10	22	12	27	11	0.3	3.9	0.77	93.2	87.231	63.5495
2011	10	22	12	37	11	0.3	3.9	0.76	93.2	87.1654	62.6821
2011	10	22	12	47	11	0.3	3.9	0.74	93.1	87.1654	61.0469
2011	10	22	12	57	11	0.3	3.9	0.75	92.5	87.1654	61.8645
2011	10	22	13	7	11	0.3	3.9	0.73	93.9	87.1654	60.2293
2011	10	22	13	17	11	0.3	3.9	0.77	93.9	87.0997	63.9944
2011	10	22	13	27	11	0.3	3.9	0.75	91.7	87.0997	62.6328
2011	10	22	13	37	11	0.3	3.9	0.77	95.4	87.1654	63.7721
2011	10	22	13	47	11	0.3	3.9	0.78	93.4	87.1654	64.3172
2011	10	22	13	57	11	0.3	3.9	0.76	94.2	87.0997	63.1774
2011	10	22	14	7	11	0.3	3.9	0.76	95	87.0997	62.6328
2011	10	22	14	17	11	0.3	3.9	0.78	95.8	87.0997	64.8113
2011	10	22	14	27	11	0.3	3.9	0.78	95.8	87.0997	64.2667
2011	10	22	14	37	11	0.3	3.9	0.76	90.2	87.0341	62.8556
2011	10	22	14	47	11	0.3	3.9	0.77	93.7	87.0341	63.9441
2011	10	22	14	57	11	0.3	3.9	0.8	96.4	87.0341	65.5767
2011	10	22	15	7	11	0.3	3.9	0.79	95.5	87.0341	65.3046
2011	10	22	15	17	11	0.3	3.9	0.75	95.5	87.0341	62.3115
2011	10	22	15	27	11	0.3	3.9	0.78	95.5	87.0341	64.4883
2011	10	22	15	37	11	0.3	3.9	0.77	94.9	87.0341	63.9441
2011	10	22	15	47	11	0.3	3.9	0.75	94.5	87.0341	62.0394
2011	10	22	15	57	11	0.3	3.9	0.79	93.6	87.0341	65.3046
2011	10	22	16	7	11	0.3	3.9	0.77	94.4	87.0341	63.9441
2011	10	22	16	17	11	0.3	3.9	0.78	95.3	87.0341	64.4883
2011	10	22	16	27	11	0.3	3.9	0.77	94.9	87.0341	63.9441
2011	10	22	16	37	11	0.3	3.9	0.79	96.5	86.9685	64.7095
2011	10	22	16	47	11	0.3	3.9	0.76	95.2	86.9685	62.8063

Mazourka (0354)

Year	Month	Day	Hour	Minute	Second	CellBegin	CellEnd	Speed	Direction	Area	Flow
2011	10	22	16	57	11	0.3	3.9	0.76	94	86.9685	62.5344
2011	10	22	17	7	11	0.3	3.9	0.77	95.3	86.9685	63.8939
2011	10	22	17	17	11	0.3	3.9	0.75	93.2	87.0341	62.3116
2011	10	22	17	27	11	0.3	3.9	0.78	95.3	86.9685	64.1658
2011	10	22	17	37	11	0.3	3.9	0.73	95.1	86.9685	60.3593
2011	10	22	17	47	11	0.3	3.9	0.75	94.8	86.9685	61.9907
2011	10	22	17	57	11	0.3	3.9	0.75	95.3	87.0341	62.0394
2011	10	22	18	7	11	0.3	3.9	0.77	95.4	87.0341	63.6721
2011	10	22	18	17	11	0.3	3.9	0.77	94.6	87.0341	63.672
2011	10	22	18	27	11	0.3	3.9	0.75	94.3	87.0341	61.7673
2011	10	22	18	37	11	0.3	3.9	0.77	96.2	87.0341	63.1278
2011	10	22	18	47	11	0.3	3.9	0.78	93.9	87.0341	64.2162
2011	10	22	18	57	11	0.3	3.9	0.74	94.6	86.9685	61.4468
2011	10	22	19	7	11	0.3	3.9	0.75	93.5	86.9685	61.9906
2011	10	22	19	17	11	0.3	3.9	0.78	93.6	86.9685	64.4376
2011	10	22	19	27	11	0.3	3.9	0.74	90.3	86.9685	61.4468
2011	10	22	19	37	11	0.3	3.9	0.77	95.2	86.9685	63.35
2011	10	22	19	47	11	0.3	3.9	0.79	94.1	86.9685	64.9813
2011	10	22	19	57	11	0.3	3.9	0.75	94.5	86.9685	61.9906
2011	10	22	20	7	11	0.3	3.9	0.75	90.8	86.9685	61.9905
2011	10	22	20	17	11	0.3	3.9	0.76	94.2	86.9685	63.0781
2011	10	22	20	27	11	0.3	3.9	0.78	93.1	86.9685	64.4375
2011	10	22	20	37	11	0.3	3.9	0.74	93	86.9685	61.4467
2011	10	22	20	47	11	0.3	3.9	0.76	94.2	86.9685	62.5343
2011	10	22	20	57	11	0.3	3.9	0.8	95.4	86.9685	66.3407
2011	10	22	21	7	11	0.3	3.9	0.79	91.9	86.9685	65.525
2011	10	22	21	17	11	0.3	3.9	0.78	92.9	86.9685	64.4375
2011	10	22	21	27	11	0.3	3.9	0.76	92.7	86.9685	62.5343
2011	10	22	21	37	11	0.3	3.9	0.77	96.2	86.9685	63.078
2011	10	22	21	47	11	0.3	3.9	0.75	93.7	86.9029	62.2133
2011	10	22	21	57	11	0.3	3.9	0.77	93.4	86.9029	63.3
2011	10	22	22	7	11	0.3	3.9	0.75	95.8	86.9029	61.3983
2011	10	22	22	17	11	0.3	3.9	0.78	94.1	86.9029	64.6584
2011	10	22	22	27	11	0.3	3.9	0.79	94.5	86.9029	64.9301
2011	10	22	22	37	11	0.3	3.9	0.77	93.7	86.9029	63.5717
2011	10	22	22	47	11	0.3	3.9	0.76	93.5	86.9029	62.7567
2011	10	22	22	57	11	0.3	3.9	0.75	91	86.9029	62.485
2011	10	22	23	7	11	0.3	3.9	0.78	95.8	86.8373	63.7931
2011	10	22	23	17	11	0.3	3.9	0.75	94.5	86.8373	61.8929
2011	10	22	23	27	11	0.3	3.9	0.78	93.2	86.8373	64.0646
2011	10	22	23	37	11	0.3	3.9	0.74	91.8	86.8373	60.807
2011	10	22	23	47	11	0.3	3.9	0.76	94.7	86.8373	62.7073
2011	10	22	23	57	11	0.3	3.9	0.77	91.5	86.7717	63.7428
2011	10	23	0	7	11	0.3	3.9	0.79	93.1	86.7717	64.8278
2011	10	23	0	17	11	0.3	3.9	0.79	95.5	86.7717	64.8278
2011	10	23	0	27	11	0.3	3.9	0.79	96.2	86.7717	64.8278

Mazourka (0354)

Year	Month	Day	Hour	Minute	Second	CellBegin	CellEnd	Speed	Direction	Area	Flow
2011	10	23	0	37	11	0.3	3.9	0.77	94.4	86.7717	63.2004
2011	10	23	0	47	11	0.3	3.9	0.76	94.4	86.706	62.8795
2011	10	23	0	57	11	0.3	3.9	0.79	96.2	86.706	64.5057
2011	10	23	1	7	11	0.3	3.9	0.78	97.2	86.706	64.2347
2011	10	23	1	17	11	0.3	3.9	0.79	96.2	86.6404	64.4548
2011	10	23	1	27	11	0.3	3.9	0.77	93.9	86.6404	63.6423
2011	10	23	1	37	11	0.3	3.9	0.76	93	86.5092	62.1898
2011	10	23	1	47	11	0.3	3.9	0.77	94.9	86.5092	63.2714
2011	10	23	1	57	11	0.3	3.9	0.8	93.5	86.378	65.6009
2011	10	23	2	7	11	0.3	3.9	0.78	96.3	86.378	63.4412
2011	10	23	2	17	11	0.3	3.9	0.78	96.3	86.378	63.7112
2011	10	23	2	27	11	0.3	3.9	0.76	94.2	86.3123	62.5817
2011	10	23	2	37	11	0.3	3.9	0.74	95.1	86.3123	60.6935
2011	10	23	2	47	11	0.3	3.9	0.78	93.1	86.3123	63.9305
2011	10	23	2	57	11	0.3	3.9	0.79	96.2	86.2467	64.1493
2011	10	23	3	7	11	0.3	3.9	0.77	92.7	86.2467	63.0712
2011	10	23	3	17	11	0.3	3.9	0.8	95.2	86.1811	65.1757
2011	10	23	3	27	11	0.3	3.9	0.75	94.5	86.1811	61.6745
2011	10	23	3	37	11	0.3	3.9	0.75	97.7	86.1811	61.4052
2011	10	23	3	47	11	0.3	3.9	0.75	94	86.1811	61.6746
2011	10	23	3	57	11	0.3	3.9	0.78	94.6	86.1155	63.5093
2011	10	23	4	7	11	0.3	3.9	0.75	91	86.1155	61.8947
2011	10	23	4	17	11	0.3	3.9	0.74	94.3	86.1155	60.5492
2011	10	23	4	27	11	0.3	3.9	0.78	95.8	86.1155	63.7785
2011	10	23	4	37	11	0.3	3.9	0.74	94.3	86.0499	60.2322
2011	10	23	4	47	11	0.3	3.9	0.78	95.1	86.0499	63.4589
2011	10	23	4	57	11	0.3	3.9	0.78	98.2	86.0499	63.4589
2011	10	23	5	7	11	0.3	3.9	0.78	96.3	86.0499	63.4589
2011	10	23	5	17	11	0.3	3.9	0.77	96.6	85.9843	62.8711
2011	10	23	5	27	11	0.3	3.9	0.76	94.2	85.9843	62.3337
2011	10	23	5	37	11	0.3	3.9	0.8	95	85.9843	65.0206
2011	10	23	5	47	11	0.3	3.9	0.8	96.2	85.9186	64.7003
2011	10	23	5	57	11	0.3	3.9	0.79	97.1	85.9186	64.4319
2011	10	23	6	7	11	0.3	3.9	0.76	98	85.9186	61.2103
2011	10	23	6	17	11	0.3	3.9	0.78	96.5	85.853	63.5758
2011	10	23	6	27	11	0.3	3.9	0.76	96.7	85.853	61.9663
2011	10	23	6	37	11	0.3	3.9	0.77	94.4	85.853	62.7711
2011	10	23	6	47	11	0.3	3.9	0.81	95.4	85.853	65.7219
2011	10	23	6	57	11	0.3	3.9	0.77	93.7	85.7874	62.9891
2011	10	23	7	7	11	0.3	3.9	0.76	96.5	85.7874	61.3809
2011	10	23	7	17	11	0.3	3.9	0.78	95.3	85.7218	63.2067
2011	10	23	7	27	11	0.3	3.9	0.78	97	85.7218	63.4745
2011	10	23	7	37	11	0.3	3.9	0.75	96.8	85.6562	60.7477
2011	10	23	7	47	11	0.3	3.9	0.75	94.7	85.5249	61.1849
2011	10	23	7	57	11	0.3	3.9	0.74	95.6	85.5249	59.849
2011	10	23	8	7	11	0.3	3.9	0.78	96.8	85.4593	63.0048

Mazourka (0354)

Year	Month	Day	Hour	Minute	Second	CellBegin	CellEnd	Speed	Direction	Area	Flow
2011	10	23	8	17	11	0.3	3.9	0.75	93.5	85.4593	61.136
2011	10	23	8	27	11	0.3	3.9	0.78	96.1	85.4593	62.7378
2011	10	23	8	37	11	0.3	3.9	0.76	99.5	85.3937	60.8202
2011	10	23	8	47	11	0.3	3.9	0.75	95	85.3937	60.5535
2011	10	23	8	57	11	0.3	3.9	0.78	95.3	85.3937	62.9542
2011	10	23	9	7	11	0.3	3.9	0.77	95.3	85.3937	62.6875
2011	10	23	9	17	11	0.3	3.9	0.76	94.2	85.3281	61.3045
2011	10	23	9	27	11	0.3	3.9	0.79	94.1	85.3281	63.9699
2011	10	23	9	37	11	0.3	3.9	0.76	97.4	85.3281	61.3044
2011	10	23	9	47	11	0.3	3.9	0.76	96	85.3281	61.0379
2011	10	23	9	57	11	0.3	3.9	0.76	93.5	85.3281	61.5709
2011	10	23	10	7	11	0.3	3.9	0.78	98.2	85.2625	62.8531
2011	10	23	10	17	11	0.3	3.9	0.78	97.7	85.2625	63.1194
2011	10	23	10	27	11	0.3	3.9	0.74	95.6	85.2625	59.3909
2011	10	23	10	37	11	0.3	3.9	0.78	96.3	85.2625	62.8531
2011	10	23	10	47	11	0.3	3.9	0.79	95.7	85.2625	64.1847
2011	10	23	10	57	11	0.3	3.9	0.77	96.3	85.2625	62.3204
2011	10	23	11	7	11	0.3	3.9	0.78	99.5	85.1969	62.2703
2011	10	23	11	17	11	0.3	3.9	0.74	96.4	85.1969	59.6092
2011	10	23	11	27	11	0.3	3.9	0.79	95.7	85.1969	63.6008
2011	10	23	11	37	11	0.3	3.9	0.76	96.5	85.1969	60.9397
2011	10	23	11	47	11	0.3	3.9	0.77	100	85.1312	61.6884
2011	10	23	11	57	11	0.3	3.9	0.74	97.6	85.1312	59.8271
2011	10	23	12	7	11	0.3	3.9	0.76	95.9	85.0656	61.3731
2011	10	23	12	17	11	0.3	3.9	0.74	96.9	85.1312	59.5612
2011	10	23	12	27	11	0.3	3.9	0.74	94.8	85.0656	60.0446
2011	10	23	12	37	11	0.3	3.9	0.77	96.6	85.0656	61.9044
2011	10	23	12	47	11	0.3	3.9	0.74	95.6	85.0656	59.7789
2011	10	23	12	57	11	0.3	3.9	0.73	94.7	85.0656	58.7161
2011	10	23	13	7	11	0.3	3.9	0.74	97.9	85	59.1998
2011	10	23	13	17	11	0.3	3.9	0.75	97.7	84.9344	60.4784
2011	10	23	13	27	11	0.3	3.9	0.77	99.3	84.8688	61.4898
2011	10	23	13	37	11	0.3	3.9	0.77	96.3	84.8032	61.9698
2011	10	23	13	47	11	0.3	3.9	0.76	96.2	84.8032	60.9105
2011	10	23	13	57	11	0.3	3.9	0.76	96.4	84.8688	61.2247
2011	10	23	14	7	11	0.3	3.9	0.75	96	84.8032	60.3808
2011	10	23	14	17	11	0.3	3.9	0.76	96.7	84.8032	60.6456
2011	10	23	14	27	11	0.3	3.9	0.74	99.1	84.7375	59.2736
2011	10	23	14	37	11	0.3	3.9	0.76	95.2	84.7375	61.1259
2011	10	23	14	47	11	0.3	3.9	0.75	96.8	84.7375	60.332
2011	10	23	14	57	11	0.3	3.9	0.75	97.2	84.7375	60.332
2011	10	23	15	7	11	0.3	3.9	0.75	97.5	84.7375	60.3321
2011	10	23	15	17	11	0.3	3.9	0.75	95	84.7375	60.0675
2011	10	23	15	27	11	0.3	3.9	0.75	99.9	84.7375	59.2736
2011	10	23	15	37	11	0.3	3.9	0.75	96.8	84.7375	60.3321
2011	10	23	15	47	11	0.3	3.9	0.78	96.8	84.6719	62.1341

Mazourka (0354)

Year	Month	Day	Hour	Minute	Second	CellBegin	CellEnd	Speed	Direction	Area	Flow
2011	10	23	15	57	11	0.3	3.9	0.74	98.4	84.6719	58.9613
2011	10	23	16	7	11	0.3	3.9	0.77	97.3	84.6719	61.6054
2011	10	23	16	17	11	0.3	3.9	0.75	95.5	84.7375	60.5968
2011	10	23	16	27	11	0.3	3.9	0.74	100.2	84.6719	58.9614
2011	10	23	16	37	11	0.3	3.9	0.77	98.6	84.6719	61.341
2011	10	23	16	47	11	0.3	3.9	0.74	97.1	84.6719	59.2258
2011	10	23	16	57	11	0.3	3.9	0.77	96.1	84.6719	61.6054
2011	10	23	17	7	11	0.3	3.9	0.79	96.9	84.7375	63.243
2011	10	23	17	17	11	0.3	3.9	0.78	96.7	84.7375	62.7138
2011	10	23	17	27	11	0.3	3.9	0.75	97.8	84.7375	59.803
2011	10	23	17	37	11	0.3	3.9	0.77	96.6	84.7375	61.3907
2011	10	23	17	47	11	0.3	3.9	0.77	96.6	84.8032	61.4403
2011	10	23	17	57	11	0.3	3.9	0.75	94.3	84.8032	60.1162
2011	10	23	18	7	11	0.3	3.9	0.77	97.1	84.7375	61.3907
2011	10	23	18	17	11	0.3	3.9	0.77	94.7	84.7375	61.6553
2011	10	23	18	27	11	0.3	3.9	0.74	93.3	84.7375	59.2737
2011	10	23	18	37	11	0.3	3.9	0.75	96.3	84.7375	60.0676
2011	10	23	18	47	11	0.3	3.9	0.74	94.8	84.7375	59.803
2011	10	23	18	57	11	0.3	3.9	0.76	92.5	84.7375	61.3906
2011	10	23	19	7	11	0.3	3.9	0.76	93.7	84.7375	60.8614
2011	10	23	19	17	11	0.3	3.9	0.75	95.2	84.7375	60.5968
2011	10	23	19	27	11	0.3	3.9	0.77	95.9	84.7375	61.9198
2011	10	23	19	37	11	0.3	3.9	0.75	95.5	84.7375	60.3321
2011	10	23	19	47	11	0.3	3.9	0.78	96	84.7375	62.7137
2011	10	23	19	57	11	0.3	3.9	0.75	94.5	84.7375	60.5968
2011	10	23	20	7	11	0.3	3.9	0.76	97.2	84.8032	61.1754
2011	10	23	20	17	11	0.3	3.9	0.74	96.4	84.7375	59.2737
2011	10	23	20	27	11	0.3	3.9	0.76	95.7	84.7375	61.3906
2011	10	23	20	37	11	0.3	3.9	0.77	95.2	84.7375	61.6552
2011	10	23	20	47	11	0.3	3.9	0.76	99.7	84.7375	60.5967
2011	10	23	20	57	11	0.3	3.9	0.77	96.6	84.7375	61.9198
2011	10	23	21	7	11	0.3	3.9	0.78	95.1	84.7375	62.449
2011	10	23	21	17	11	0.3	3.9	0.75	96.3	84.7375	60.3321
2011	10	23	21	27	11	0.3	3.9	0.76	95	84.7375	60.8613
2011	10	23	21	37	11	0.3	3.9	0.79	98.6	84.7375	62.7136
2011	10	23	21	47	11	0.3	3.9	0.76	94.7	84.7375	61.1259
2011	10	23	21	57	11	0.3	3.9	0.78	96	84.7375	62.7136
2011	10	23	22	7	11	0.3	3.9	0.77	95.9	84.7375	61.6551
2011	10	23	22	17	11	0.3	3.9	0.73	94.4	84.7375	58.7443
2011	10	23	22	27	11	0.3	3.9	0.77	99	84.7375	61.6551
2011	10	23	22	37	11	0.3	3.9	0.77	95.6	84.7375	61.6551
2011	10	23	22	47	11	0.3	3.9	0.78	95.1	84.7375	62.4489
2011	10	23	22	57	11	0.3	3.9	0.75	97.7	84.7375	60.332
2011	10	23	23	7	11	0.3	3.9	0.75	97	84.7375	60.332
2011	10	23	23	17	11	0.3	3.9	0.77	97.6	84.7375	61.6551
2011	10	23	23	27	11	0.3	3.9	0.78	94.1	84.7375	62.9781

Mazourka (0354)

Year	Month	Day	Hour	Minute	Second	CellBegin	CellEnd	Speed	Direction	Area	Flow
2011	10	23	23	37	11	0.3	3.9	0.78	96.5	84.7375	62.4489
2011	10	23	23	47	11	0.3	3.9	0.76	96.7	84.7375	61.1259
2011	10	23	23	57	11	0.3	3.9	0.78	96	84.7375	62.7135
2011	10	24	0	7	11	0.3	3.9	0.77	96.6	84.7375	61.9197
2011	10	24	0	17	11	0.3	3.9	0.75	95.2	84.7375	60.5966
2011	10	24	0	27	11	0.3	3.9	0.76	96.7	84.7375	60.5966
2011	10	24	0	37	11	0.3	3.9	0.74	96.3	84.7375	59.5382
2011	10	24	0	47	11	0.3	3.9	0.76	95.2	84.7375	61.1259
2011	10	24	0	57	11	0.3	3.9	0.79	98.8	84.6719	63.1917
2011	10	24	1	7	11	0.3	3.9	0.73	97.5	84.6719	58.4325
2011	10	24	1	17	11	0.3	3.9	0.76	97.2	84.6719	60.5477
2011	10	24	1	27	11	0.3	3.9	0.77	94.9	84.6719	62.1341
2011	10	24	1	37	11	0.3	3.9	0.75	96.1	84.7375	59.8029
2011	10	24	1	47	11	0.3	3.9	0.72	94.2	84.6719	57.6393
2011	10	24	1	57	11	0.3	3.9	0.76	97.6	84.6719	61.0765
2011	10	24	2	7	11	0.3	3.9	0.78	96.3	84.6719	62.3986
2011	10	24	2	17	11	0.3	3.9	0.78	96.3	84.6719	62.1342
2011	10	24	2	27	11	0.3	3.9	0.77	95.2	84.6719	61.6054
2011	10	24	2	37	11	0.3	3.9	0.75	96	84.6719	60.2834
2011	10	24	2	47	11	0.3	3.9	0.77	97.5	84.6063	61.8198
2011	10	24	2	57	11	0.3	3.9	0.77	95.6	84.6063	62.084
2011	10	24	3	7	11	0.3	3.9	0.78	98	84.6063	62.084
2011	10	24	3	17	11	0.3	3.9	0.77	95.4	84.6063	61.8198
2011	10	24	3	27	11	0.3	3.9	0.79	95.5	84.6063	63.4049
2011	10	24	3	37	11	0.3	3.9	0.8	97.1	84.5407	63.6176
2011	10	24	3	47	11	0.3	3.9	0.79	96.2	84.5407	63.3536
2011	10	24	3	57	11	0.3	3.9	0.77	96.9	84.5407	61.2418
2011	10	24	4	7	11	0.3	3.9	0.78	95.8	84.5407	62.5617
2011	10	24	4	17	11	0.3	3.9	0.79	96	84.5407	62.8257
2011	10	24	4	27	11	0.3	3.9	0.77	99.3	84.4751	61.1922
2011	10	24	4	37	11	0.3	3.9	0.78	95.8	84.4751	62.511
2011	10	24	4	47	11	0.3	3.9	0.74	96.1	84.4751	59.0822
2011	10	24	4	57	11	0.3	3.9	0.76	97.4	84.4095	60.6156
2011	10	24	5	7	11	0.3	3.9	0.76	96.2	84.4095	60.6156
2011	10	24	5	17	11	0.3	3.9	0.78	96.1	84.4095	61.9333
2011	10	24	5	27	11	0.3	3.9	0.74	96.9	84.4095	59.0343
2011	10	24	5	37	11	0.3	3.9	0.75	94.8	84.3438	60.0397
2011	10	24	5	47	11	0.3	3.9	0.76	95.9	84.3438	60.8298
2011	10	24	5	57	11	0.3	3.9	0.78	97	84.3438	62.4098
2011	10	24	6	7	11	0.3	3.9	0.78	96.8	84.3438	61.8831
2011	10	24	6	17	11	0.3	3.9	0.76	95.4	84.2782	61.0435
2011	10	24	6	27	11	0.3	3.9	0.72	95.8	84.2782	57.0967
2011	10	24	6	37	11	0.3	3.9	0.77	96.3	84.2126	61.5197
2011	10	24	6	47	11	0.3	3.9	0.76	96.9	84.2126	60.731
2011	10	24	6	57	11	0.3	3.9	0.74	93.3	84.2126	59.1536
2011	10	24	7	7	11	0.3	3.9	0.72	94.2	84.2126	57.5762

Mazourka (0354)

Year	Month	Day	Hour	Minute	Second	CellBegin	CellEnd	Speed	Direction	Area	Flow
2011	10	24	7	17	11	0.3	3.9	0.77	95.1	84.147	61.4697
2011	10	24	7	27	11	0.3	3.9	0.72	97.3	84.0814	57.22
2011	10	24	7	37	11	0.3	3.9	0.72	96.6	84.0158	56.9112
2011	10	24	7	47	11	0.3	3.9	0.74	98.5	83.9501	58.175
2011	10	24	7	57	11	0.3	3.9	0.75	93.5	83.9501	60.0094
2011	10	24	8	7	11	0.3	3.9	0.73	95.4	83.8845	57.8657
2011	10	24	8	17	11	0.3	3.9	0.76	94.7	83.8845	60.4841
2011	10	24	8	27	11	0.3	3.9	0.72	94.7	83.8189	57.5568
2011	10	24	8	37	11	0.3	3.9	0.74	96.3	83.8189	58.8649
2011	10	24	8	47	11	0.3	3.9	0.78	97.5	83.8189	61.4812
2011	10	24	8	57	11	0.3	3.9	0.77	97.6	83.8189	60.9579
2011	10	24	9	7	11	0.3	3.9	0.76	94.5	83.7533	60.3852
2011	10	24	9	17	11	0.3	3.9	0.74	96.4	83.7533	58.294
2011	10	24	9	27	11	0.3	3.9	0.72	95.5	83.7533	57.2483
2011	10	24	9	37	11	0.3	3.9	0.75	94.7	83.7533	59.8624
2011	10	24	9	47	11	0.3	3.9	0.74	95.4	83.7533	58.5554
2011	10	24	9	57	11	0.3	3.9	0.76	96.2	83.6877	60.0746
2011	10	24	10	7	11	0.3	3.9	0.75	96.1	83.6877	59.0298
2011	10	24	10	17	11	0.3	3.9	0.73	94.6	83.6877	58.2462
2011	10	24	10	27	11	0.3	3.9	0.74	94.6	83.6877	58.7686
2011	10	24	10	37	11	0.3	3.9	0.73	92.6	83.6221	57.9375
2011	10	24	10	47	11	0.3	3.9	0.76	96.9	83.6221	60.0253
2011	10	24	10	57	11	0.3	3.9	0.72	97.6	83.6221	56.3716
2011	10	24	11	7	11	0.3	3.9	0.75	93.3	83.6221	59.2423
2011	10	24	11	17	11	0.3	3.9	0.76	96.9	83.6221	60.0252
2011	10	24	11	27	11	0.3	3.9	0.74	95.9	83.5564	58.1507
2011	10	24	11	37	11	0.3	3.9	0.74	99.2	83.5564	58.1507
2011	10	24	11	47	11	0.3	3.9	0.74	94.8	83.4908	58.3635
2011	10	24	11	57	11	0.3	3.9	0.75	97.8	83.5564	58.6722
2011	10	24	12	7	11	0.3	3.9	0.73	95.7	83.4908	57.5818
2011	10	24	12	17	11	0.3	3.9	0.73	94.1	83.4908	58.1029
2011	10	24	12	27	11	0.3	3.9	0.72	95.7	83.4908	57.0607
2011	10	24	12	37	11	0.3	3.9	0.76	96	83.4252	59.6172
2011	10	24	12	47	11	0.3	3.9	0.73	95.1	83.3596	57.7474
2011	10	24	12	57	11	0.3	3.9	0.74	94.6	83.3596	58.5277
2011	10	24	13	7	11	0.3	3.9	0.77	96.9	83.3596	60.3486
2011	10	24	13	17	11	0.3	3.9	0.74	96.8	83.294	58.4796
2011	10	24	13	27	11	0.3	3.9	0.71	98.5	83.294	55.3607
2011	10	24	13	37	11	0.3	3.9	0.72	98.2	83.2284	56.0943
2011	10	24	13	47	11	0.3	3.9	0.73	98.8	83.2284	56.8734
2011	10	24	13	57	11	0.3	3.9	0.75	94.5	83.2284	59.4703
2011	10	24	14	7	11	0.3	3.9	0.72	97.1	83.2284	56.6137
2011	10	24	14	17	11	0.3	3.9	0.75	94.5	83.2284	59.4703
2011	10	24	14	27	11	0.3	3.9	0.73	97	83.2284	57.3928
2011	10	24	14	37	11	0.3	3.9	0.72	97	83.2284	56.8734
2011	10	24	14	47	11	0.3	3.9	0.75	96.1	83.2284	58.6913

Mazourka (0354)

Year	Month	Day	Hour	Minute	Second	CellBegin	CellEnd	Speed	Direction	Area	Flow
2011	10	24	14	57	11	0.3	3.9	0.72	98.9	83.2284	56.0943
2011	10	24	15	7	11	0.3	3.9	0.75	98.1	83.1627	58.643
2011	10	24	15	17	11	0.3	3.9	0.74	96.1	83.2284	57.9122
2011	10	24	15	27	11	0.3	3.9	0.74	97.2	83.2284	57.9122
2011	10	24	15	37	11	0.3	3.9	0.76	97.7	83.2284	59.7301
2011	10	24	15	47	11	0.3	3.9	0.75	100	83.2284	58.6913
2011	10	24	15	57	11	0.3	3.9	0.77	98.1	83.294	60.2991
2011	10	24	16	7	11	0.3	3.9	0.75	95.5	83.2284	58.951
2011	10	24	16	17	11	0.3	3.9	0.72	98.4	83.2284	56.0944
2011	10	24	16	27	11	0.3	3.9	0.74	96.8	83.294	58.4798
2011	10	24	16	37	11	0.3	3.9	0.73	94.6	83.294	57.7
2011	10	24	16	47	11	0.3	3.9	0.73	93.9	83.294	57.7
2011	10	24	16	57	11	0.3	3.9	0.72	92.9	83.294	56.6604
2011	10	24	17	7	11	0.3	3.9	0.7	94.8	83.294	55.6208
2011	10	24	17	17	11	0.3	3.9	0.74	93.3	83.3596	58.788
2011	10	24	17	27	11	0.3	3.9	0.74	95.8	83.294	58.4798
2011	10	24	17	37	11	0.3	3.9	0.72	95	83.294	56.6604
2011	10	24	17	47	11	0.3	3.9	0.73	94.6	83.4252	58.0553
2011	10	24	17	57	11	0.3	3.9	0.72	93.4	83.3596	56.9671
2011	10	24	18	7	11	0.3	3.9	0.73	93.4	83.4252	57.5346
2011	10	24	18	17	11	0.3	3.9	0.7	93.5	83.4908	55.4975
2011	10	24	18	27	11	0.3	3.9	0.74	95.9	83.4908	58.103
2011	10	24	18	37	11	0.3	3.9	0.73	96.7	83.4908	57.5819
2011	10	24	18	47	11	0.3	3.9	0.75	97.7	83.5564	59.4545
2011	10	24	18	57	11	0.3	3.9	0.78	95.1	83.5564	61.5406
2011	10	24	19	7	11	0.3	3.9	0.73	95.7	83.5564	57.3683
2011	10	24	19	17	11	0.3	3.9	0.73	98	83.5564	57.6291
2011	10	24	19	27	11	0.3	3.9	0.78	96.7	83.6221	61.852
2011	10	24	19	37	11	0.3	3.9	0.74	97.9	83.6221	58.4593
2011	10	24	19	47	11	0.3	3.9	0.75	99.1	83.6221	58.9812
2011	10	24	19	57	11	0.3	3.9	0.74	92.3	83.6221	58.4592
2011	10	24	20	7	11	0.3	3.9	0.76	96.7	83.6221	60.0251
2011	10	24	20	17	11	0.3	3.9	0.72	96	83.6221	57.1543
2011	10	24	20	27	11	0.3	3.9	0.77	94.1	83.6221	61.3299
2011	10	24	20	37	11	0.3	3.9	0.74	95.6	83.6877	58.7682
2011	10	24	20	47	11	0.3	3.9	0.74	95.6	83.6877	58.7682
2011	10	24	20	57	11	0.3	3.9	0.75	94.5	83.6877	59.813
2011	10	24	21	7	11	0.3	3.9	0.73	95.4	83.6877	58.2458
2011	10	24	21	17	11	0.3	3.9	0.74	96.6	83.6877	58.507
2011	10	24	21	27	11	0.3	3.9	0.73	98.3	83.6877	57.4622
2011	10	24	21	37	11	0.3	3.9	0.78	93.4	83.6877	61.6413
2011	10	24	21	47	11	0.3	3.9	0.75	97.8	83.6877	59.0294
2011	10	24	21	57	11	0.3	3.9	0.77	97.6	83.6877	60.5965
2011	10	24	22	7	11	0.3	3.9	0.74	99.1	83.6877	58.5069
2011	10	24	22	17	11	0.3	3.9	0.74	97.6	83.7533	58.5548
2011	10	24	22	27	11	0.3	3.9	0.76	95.7	83.7533	60.1233

Mazourka (0354)

Year	Month	Day	Hour	Minute	Second	CellBegin	CellEnd	Speed	Direction	Area	Flow
2011	10	24	22	37	11	0.3	3.9	0.76	96.5	83.7533	59.8619
2011	10	24	22	47	11	0.3	3.9	0.76	95.2	83.7533	60.3847
2011	10	24	22	57	11	0.3	3.9	0.75	95.8	83.7533	59.339
2011	10	24	23	7	11	0.3	3.9	0.75	96.3	83.7533	59.339
2011	10	24	23	17	11	0.3	3.9	0.75	94.5	83.8189	59.9108
2011	10	24	23	27	11	0.3	3.9	0.74	95.9	83.8189	58.6027
2011	10	24	23	37	11	0.3	3.9	0.77	93.4	83.8189	60.9573
2011	10	24	23	47	11	0.3	3.9	0.74	95.3	83.8189	59.1259
2011	10	24	23	57	11	0.3	3.9	0.77	95.6	83.8189	61.2189
2011	10	25	0	7	11	0.3	3.9	0.73	95.4	83.8189	58.3411
2011	10	25	0	17	11	0.3	3.9	0.75	95	83.8189	59.9108
2011	10	25	0	27	11	0.3	3.9	0.73	95.9	83.8189	58.0795
2011	10	25	0	37	11	0.3	3.9	0.71	95.3	83.8189	55.9865
2011	10	25	0	47	11	0.3	3.9	0.76	96	83.8189	59.9108
2011	10	25	0	57	11	0.3	3.9	0.72	95.2	83.8189	57.2946
2011	10	25	1	7	11	0.3	3.9	0.76	95.5	83.7533	60.1233
2011	10	25	1	17	11	0.3	3.9	0.75	95	83.8189	59.9108
2011	10	25	1	27	11	0.3	3.9	0.76	97.2	83.8189	60.4341
2011	10	25	1	37	11	0.3	3.9	0.71	94.7	83.7533	56.725
2011	10	25	1	47	11	0.3	3.9	0.7	94.9	83.7533	55.418
2011	10	25	1	57	11	0.3	3.9	0.75	93.7	83.7533	59.8619
2011	10	25	2	7	11	0.3	3.9	0.75	96.6	83.7533	59.0777
2011	10	25	2	17	11	0.3	3.9	0.7	96.2	83.7533	55.6794
2011	10	25	2	27	11	0.3	3.9	0.71	93.4	83.6877	56.6787
2011	10	25	2	37	11	0.3	3.9	0.7	96.4	83.6877	55.6339
2011	10	25	2	47	11	0.3	3.9	0.72	94.9	83.6877	57.4623
2011	10	25	2	57	11	0.3	3.9	0.74	94.8	83.6877	58.507
2011	10	25	3	7	11	0.3	3.9	0.74	96.1	83.6877	58.507
2011	10	25	3	17	11	0.3	3.9	0.73	95.7	83.6221	57.6762
2011	10	25	3	27	11	0.3	3.9	0.74	94.1	83.6221	58.4592
2011	10	25	3	37	11	0.3	3.9	0.77	96.2	83.6221	60.547
2011	10	25	3	47	11	0.3	3.9	0.74	96.1	83.6221	58.4592
2011	10	25	3	57	11	0.3	3.9	0.74	94.6	83.5564	58.4113
2011	10	25	4	7	11	0.3	3.9	0.72	93.4	83.5564	57.1075
2011	10	25	4	17	11	0.3	3.9	0.73	96	83.5564	57.3683
2011	10	25	4	27	11	0.3	3.9	0.73	96.2	83.4908	57.5818
2011	10	25	4	37	11	0.3	3.9	0.74	95.6	83.4908	58.624
2011	10	25	4	47	11	0.3	3.9	0.73	94.9	83.4252	57.5346
2011	10	25	4	57	11	0.3	3.9	0.75	97	83.294	58.9995
2011	10	25	5	7	11	0.3	3.9	0.72	94.4	83.294	57.1801
2011	10	25	5	17	11	0.3	3.9	0.71	95.9	83.2284	55.5749
2011	10	25	5	27	11	0.3	3.9	0.75	96.6	83.2284	58.6913
2011	10	25	5	37	11	0.3	3.9	0.69	96.5	83.2284	54.5362
2011	10	25	5	47	11	0.3	3.9	0.73	94.6	83.1627	57.8646
2011	10	25	5	57	11	0.3	3.9	0.77	97.3	83.1627	60.4594
2011	10	25	6	7	11	0.3	3.9	0.74	94	83.1627	58.643

Mazourka (0354)

Year	Month	Day	Hour	Minute	Second	CellBegin	CellEnd	Speed	Direction	Area	Flow
2011	10	25	6	17	11	0.3	3.9	0.71	93.4	83.0971	56.2613
2011	10	25	6	27	11	0.3	3.9	0.75	94.5	83.0971	59.1133
2011	10	25	6	37	11	0.3	3.9	0.7	92.7	83.0315	54.9197
2011	10	25	6	47	11	0.3	3.9	0.74	97.9	83.0315	57.5102
2011	10	25	6	57	11	0.3	3.9	0.75	96.3	82.9659	58.757
2011	10	25	7	7	11	0.3	3.9	0.71	96.9	82.9659	55.9097
2011	10	25	7	17	11	0.3	3.9	0.78	96.8	82.9659	61.0866
2011	10	25	7	27	11	0.3	3.9	0.74	96.7	82.9659	57.7217
2011	10	25	7	37	11	0.3	3.9	0.73	94.9	82.9003	57.674
2011	10	25	7	47	11	0.3	3.9	0.78	98.3	82.9003	60.5189
2011	10	25	7	57	11	0.3	3.9	0.69	96	82.9003	54.0532
2011	10	25	8	7	11	0.3	3.9	0.73	95.9	82.8347	57.3679
2011	10	25	8	17	11	0.3	3.9	0.73	96.2	82.8347	57.1095
2011	10	25	8	27	11	0.3	3.9	0.71	95.6	82.769	55.2549
2011	10	25	8	37	11	0.3	3.9	0.7	95.9	82.769	54.7385
2011	10	25	8	47	11	0.3	3.9	0.72	95.5	82.769	56.2876
2011	10	25	8	57	11	0.3	3.9	0.73	94.1	82.769	57.5786
2011	10	25	9	7	11	0.3	3.9	0.73	94.6	82.7034	57.2729
2011	10	25	9	17	11	0.3	3.9	0.71	93.2	82.7034	55.467
2011	10	25	9	27	11	0.3	3.9	0.71	95	82.7034	55.725
2011	10	25	9	37	11	0.3	3.9	0.72	95.5	82.6378	56.1943
2011	10	25	9	47	11	0.3	3.9	0.75	93.3	82.5722	58.4657
2011	10	25	9	57	11	0.3	3.9	0.72	96.1	82.5066	55.8437
2011	10	25	10	7	11	0.3	3.9	0.73	95.1	82.5066	57.1304
2011	10	25	10	17	11	0.3	3.9	0.71	94	82.4409	55.7973
2011	10	25	10	27	11	0.3	3.9	0.74	93.3	82.4409	57.5972
2011	10	25	10	37	11	0.3	3.9	0.69	94.1	82.4409	53.9973
2011	10	25	10	47	11	0.3	3.9	0.74	96.4	82.4409	57.5971
2011	10	25	10	57	11	0.3	3.9	0.76	94.5	82.4409	59.1399
2011	10	25	11	7	11	0.3	3.9	0.71	93.7	82.4409	55.2829
2011	10	25	11	17	11	0.3	3.9	0.75	94.5	82.4409	58.6256
2011	10	25	11	27	11	0.3	3.9	0.71	95.8	82.4409	55.2829
2011	10	25	11	37	11	0.3	3.9	0.75	93.8	82.3753	58.3199
2011	10	25	11	47	11	0.3	3.9	0.71	94.5	82.4409	55.7971
2011	10	25	11	57	11	0.3	3.9	0.71	95	82.3753	55.4938
2011	10	25	12	7	11	0.3	3.9	0.73	95.5	82.4409	56.5684
2011	10	25	12	17	11	0.3	3.9	0.73	95.5	82.4409	56.5684
2011	10	25	12	27	11	0.3	3.9	0.74	96.9	82.4409	57.5969
2011	10	25	12	37	11	0.3	3.9	0.73	95.4	82.4409	57.3398
2011	10	25	12	47	11	0.3	3.9	0.74	96.4	82.4409	57.5969
2011	10	25	12	57	11	0.3	3.9	0.73	96	82.4409	56.5684
2011	10	25	13	7	11	0.3	3.9	0.73	99.3	82.4409	56.3112
2011	10	25	13	17	11	0.3	3.9	0.71	94	82.4409	55.2827
2011	10	25	13	27	11	0.3	3.9	0.73	95.7	82.4409	56.5684
2011	10	25	13	37	11	0.3	3.9	0.74	98.5	82.4409	57.0826
2011	10	25	13	47	11	0.3	3.9	0.73	97.5	82.5066	56.8727

Mazourka (0354)

Year	Month	Day	Hour	Minute	Second	CellBegin	CellEnd	Speed	Direction	Area	Flow
2011	10	25	13	57	11	0.3	3.9	0.74	95.3	82.5066	58.1594
2011	10	25	14	7	11	0.3	3.9	0.71	95.3	82.5066	55.0713
2011	10	25	14	17	11	0.3	3.9	0.72	93.9	82.5066	56.358
2011	10	25	14	27	11	0.3	3.9	0.76	95.7	82.5722	59.7531
2011	10	25	14	37	11	0.3	3.9	0.7	94.6	82.5722	54.602
2011	10	25	14	47	11	0.3	3.9	0.74	96.6	82.5722	57.9502
2011	10	25	14	57	11	0.3	3.9	0.71	94.5	82.7034	55.9825
2011	10	25	15	7	11	0.3	3.9	0.71	96.1	82.6378	55.6784
2011	10	25	15	17	11	0.3	3.9	0.72	95.8	82.7034	55.9825
2011	10	25	15	27	11	0.3	3.9	0.7	96	82.769	54.4798
2011	10	25	15	37	11	0.3	3.9	0.72	95.8	82.8347	56.0754
2011	10	25	15	47	11	0.3	3.9	0.69	94.9	82.769	54.2216
2011	10	25	15	57	11	0.3	3.9	0.74	95.9	82.8347	57.8843
2011	10	25	16	7	11	0.3	3.9	0.73	95.9	82.8347	57.3675
2011	10	25	16	17	11	0.3	3.9	0.73	93.9	82.8347	57.3675
2011	10	25	16	27	11	0.3	3.9	0.74	94.8	82.9003	58.4494
2011	10	25	16	37	11	0.3	3.9	0.74	92.3	82.9003	57.9322
2011	10	25	16	47	11	0.3	3.9	0.73	94.9	82.9659	57.7213
2011	10	25	16	57	11	0.3	3.9	0.76	95.2	82.9659	59.792
2011	10	25	17	7	11	0.3	3.9	0.72	93.1	82.9659	56.9447
2011	10	25	17	17	11	0.3	3.9	0.72	95.2	82.9659	56.6859
2011	10	25	17	27	11	0.3	3.9	0.72	94.7	83.0315	56.9918
2011	10	25	17	37	11	0.3	3.9	0.74	96.9	83.0315	58.028
2011	10	25	17	47	11	0.3	3.9	0.72	93.6	83.0315	56.9918
2011	10	25	17	57	11	0.3	3.9	0.76	94	83.0971	59.8908
2011	10	25	18	7	11	0.3	3.9	0.75	95	83.0971	58.8537
2011	10	25	18	17	11	0.3	3.9	0.74	96.4	83.1627	58.1238
2011	10	25	18	27	11	0.3	3.9	0.76	96.7	83.1627	59.9402
2011	10	25	18	37	11	0.3	3.9	0.72	92.9	83.1627	56.5669
2011	10	25	18	47	11	0.3	3.9	0.74	94.1	83.1627	58.3833
2011	10	25	18	57	11	0.3	3.9	0.74	93.1	83.2284	58.4314
2011	10	25	19	7	11	0.3	3.9	0.73	92.8	83.2284	57.912
2011	10	25	19	17	11	0.3	3.9	0.73	94.9	83.2284	57.912
2011	10	25	19	27	11	0.3	3.9	0.76	95.2	83.294	60.0389
2011	10	25	19	37	11	0.3	3.9	0.77	93.2	83.2284	60.5089
2011	10	25	19	47	11	0.3	3.9	0.72	94.4	83.294	56.92
2011	10	25	19	57	11	0.3	3.9	0.74	95.3	83.3596	58.7877
2011	10	25	20	7	11	0.3	3.9	0.75	93	83.294	58.9992
2011	10	25	20	17	11	0.3	3.9	0.71	94.8	83.3596	56.1864
2011	10	25	20	27	11	0.3	3.9	0.73	95.9	83.3596	57.7471
2011	10	25	20	37	11	0.3	3.9	0.75	95.5	83.4252	59.617
2011	10	25	20	47	11	0.3	3.9	0.73	95.4	83.4252	58.0549
2011	10	25	20	57	11	0.3	3.9	0.74	95.1	83.4252	58.3153
2011	10	25	21	7	11	0.3	3.9	0.74	95.1	83.4908	58.3632
2011	10	25	21	17	11	0.3	3.9	0.74	96.7	83.4908	58.1026
2011	10	25	21	27	11	0.3	3.9	0.73	97.5	83.4252	57.5343

Mazourka (0354)

Year	Month	Day	Hour	Minute	Second	CellBegin	CellEnd	Speed	Direction	Area	Flow
2011	10	25	21	37	11	0.3	3.9	0.7	92.4	83.4908	55.7577
2011	10	25	21	47	11	0.3	3.9	0.74	94.8	83.5564	58.9326
2011	10	25	21	57	11	0.3	3.9	0.75	95.8	83.4908	59.1448
2011	10	25	22	7	11	0.3	3.9	0.69	96.5	83.4908	54.7155
2011	10	25	22	17	11	0.3	3.9	0.74	96.9	83.5564	58.1503
2011	10	25	22	27	11	0.3	3.9	0.76	94	83.5564	60.2364
2011	10	25	22	37	11	0.3	3.9	0.69	94.9	83.5564	54.4996
2011	10	25	22	47	11	0.3	3.9	0.7	97.8	83.5564	55.0212
2011	10	25	22	57	11	0.3	3.9	0.73	97.7	83.5564	57.8896
2011	10	25	23	7	11	0.3	3.9	0.74	97.9	83.6221	58.459
2011	10	25	23	17	11	0.3	3.9	0.71	95	83.6221	56.3712
2011	10	25	23	27	11	0.3	3.9	0.73	95.7	83.6221	57.4151
2011	10	25	23	37	11	0.3	3.9	0.75	97.7	83.6221	59.5029
2011	10	25	23	47	11	0.3	3.9	0.71	93.5	83.6221	56.1102
2011	10	25	23	57	11	0.3	3.9	0.73	92.1	83.6221	57.6761
2011	10	26	0	7	11	0.3	3.9	0.73	95.4	83.5564	58.1504
2011	10	26	0	17	11	0.3	3.9	0.74	95.4	83.6221	58.4591
2011	10	26	0	27	11	0.3	3.9	0.72	93.9	83.6221	57.4152
2011	10	26	0	37	11	0.3	3.9	0.71	94.5	83.5564	56.5858
2011	10	26	0	47	11	0.3	3.9	0.74	95.6	83.5564	58.4112
2011	10	26	0	57	11	0.3	3.9	0.75	94	83.5564	59.715
2011	10	26	1	7	11	0.3	3.9	0.71	94.8	83.5564	56.0643
2011	10	26	1	17	11	0.3	3.9	0.71	94	83.4908	56.0184
2011	10	26	1	27	11	0.3	3.9	0.7	93	83.4908	55.4973
2011	10	26	1	37	11	0.3	3.9	0.71	93.4	83.4908	56.2789
2011	10	26	1	47	11	0.3	3.9	0.72	93.4	83.4908	57.3212
2011	10	26	1	57	11	0.3	3.9	0.69	93	83.4908	54.9762
2011	10	26	2	7	11	0.3	3.9	0.71	91.9	83.3596	55.9265
2011	10	26	2	17	11	0.3	3.9	0.73	95.7	83.294	57.1801
2011	10	26	2	27	11	0.3	3.9	0.7	94.8	83.294	55.6206
2011	10	26	2	37	11	0.3	3.9	0.71	95.8	83.2284	55.8346
2011	10	26	2	47	11	0.3	3.9	0.74	96.1	83.2284	58.1719
2011	10	26	2	57	11	0.3	3.9	0.75	93.3	83.2284	59.2107
2011	10	26	3	7	11	0.3	3.9	0.7	94	83.1627	55.0102
2011	10	26	3	17	11	0.3	3.9	0.72	92.4	83.0971	56.7798
2011	10	26	3	27	11	0.3	3.9	0.71	94	83.0971	56.2613
2011	10	26	3	37	11	0.3	3.9	0.71	93.2	83.0971	56.2613
2011	10	26	3	47	11	0.3	3.9	0.73	96.2	83.0971	57.2984
2011	10	26	3	57	11	0.3	3.9	0.68	95	83.0315	53.1062
2011	10	26	4	7	11	0.3	3.9	0.71	94.8	82.9659	55.6508
2011	10	26	4	17	11	0.3	3.9	0.71	92.4	82.9659	56.1685
2011	10	26	4	27	11	0.3	3.9	0.69	94.7	82.9003	54.0531
2011	10	26	4	37	11	0.3	3.9	0.68	91.4	82.9003	53.5359
2011	10	26	4	47	11	0.3	3.9	0.71	94.5	82.8347	56.0758
2011	10	26	4	57	11	0.3	3.9	0.76	93	82.8347	59.4352
2011	10	26	5	7	11	0.3	3.9	0.72	93.1	82.9003	56.8981

Mazourka (0354)

Year	Month	Day	Hour	Minute	Second	CellBegin	CellEnd	Speed	Direction	Area	Flow
2011	10	26	5	17	11	0.3	3.9	0.67	93.9	82.9003	52.5015
2011	10	26	5	27	11	0.3	3.9	0.73	95.4	82.9003	57.674
2011	10	26	5	37	11	0.3	3.9	0.67	93.9	82.8347	52.4581
2011	10	26	5	47	11	0.3	3.9	0.7	95.1	82.769	54.4803
2011	10	26	5	57	11	0.3	3.9	0.72	94.4	82.769	56.8041
2011	10	26	6	7	11	0.3	3.9	0.7	93.8	82.7034	54.9512
2011	10	26	6	17	11	0.3	3.9	0.7	95.1	82.7034	54.9512
2011	10	26	6	27	11	0.3	3.9	0.71	93.7	82.6378	55.679
2011	10	26	6	37	11	0.3	3.9	0.7	93.8	82.6378	54.9057
2011	10	26	6	47	11	0.3	3.9	0.7	94.3	82.6378	54.9057
2011	10	26	6	57	11	0.3	3.9	0.74	95.6	82.5066	58.1601
2011	10	26	7	7	11	0.3	3.9	0.7	95.4	82.5066	54.5573
2011	10	26	7	17	11	0.3	3.9	0.71	93.7	82.5066	55.5867
2011	10	26	7	27	11	0.3	3.9	0.7	94.8	82.4409	55.0263
2011	10	26	7	37	11	0.3	3.9	0.71	93.5	82.5066	55.3294
2011	10	26	7	47	11	0.3	3.9	0.7	93.5	82.4409	55.0263
2011	10	26	7	57	11	0.3	3.9	0.71	93.2	82.4409	55.7977
2011	10	26	8	7	11	0.3	3.9	0.73	95.7	82.3753	57.036
2011	10	26	8	17	11	0.3	3.9	0.7	92.9	82.4409	55.0264
2011	10	26	8	27	11	0.3	3.9	0.7	92.4	82.3753	54.7237
2011	10	26	8	37	11	0.3	3.9	0.75	94.3	82.3753	58.3206
2011	10	26	8	47	11	0.3	3.9	0.7	93	82.3097	54.6782
2011	10	26	8	57	11	0.3	3.9	0.72	93.4	82.3097	56.2184
2011	10	26	9	7	11	0.3	3.9	0.73	93.6	82.3753	57.036
2011	10	26	9	17	11	0.3	3.9	0.7	93.2	82.3097	54.4215
2011	10	26	9	27	11	0.3	3.9	0.72	93.9	82.3097	55.9617
2011	10	26	9	37	11	0.3	3.9	0.7	95.4	82.3097	54.4215
2011	10	26	9	47	11	0.3	3.9	0.71	93.2	82.3097	55.1916
2011	10	26	9	57	11	0.3	3.9	0.72	93.9	82.2441	56.4281
2011	10	26	10	7	11	0.3	3.9	0.73	93.4	82.2441	56.9411
2011	10	26	10	17	11	0.3	3.9	0.74	92.3	82.2441	57.454
2011	10	26	10	27	11	0.3	3.9	0.75	92	82.2441	58.48
2011	10	26	10	37	11	0.3	3.9	0.72	90.8	82.2441	55.9151
2011	10	26	10	47	11	0.3	3.9	0.73	94.9	82.1785	56.6373
2011	10	26	10	57	11	0.3	3.9	0.7	92.4	82.1785	54.3308
2011	10	26	11	7	11	0.3	3.9	0.71	94.7	82.1785	55.6122
2011	10	26	11	17	11	0.3	3.9	0.73	91.3	82.1785	57.1498
2011	10	26	11	27	11	0.3	3.9	0.74	94.6	82.1785	57.6624
2011	10	26	11	37	11	0.3	3.9	0.72	92.1	82.1785	56.1247
2011	10	26	11	47	11	0.3	3.9	0.72	95.2	82.1785	56.381
2011	10	26	11	57	11	0.3	3.9	0.74	94	82.1785	57.9186
2011	10	26	12	7	11	0.3	3.9	0.69	91.4	82.1129	54.0294
2011	10	26	12	17	11	0.3	3.9	0.72	92.6	82.1129	56.3339
2011	10	26	12	27	11	0.3	3.9	0.73	94.6	82.1129	56.8461
2011	10	26	12	37	11	0.3	3.9	0.74	94.3	82.1129	57.6142
2011	10	26	12	47	11	0.3	3.9	0.73	93.8	82.1129	57.1021

Mazourka (0354)

Year	Month	Day	Hour	Minute	Second	CellBegin	CellEnd	Speed	Direction	Area	Flow
2011	10	26	12	57	11	0.3	3.9	0.7	94.3	82.1129	54.5415
2011	10	26	13	7	11	0.3	3.9	0.74	94.8	82.0472	57.3103
2011	10	26	13	17	11	0.3	3.9	0.75	92.5	82.0472	58.0779
2011	10	26	13	27	11	0.3	3.9	0.71	91.8	82.0472	55.5194
2011	10	26	13	37	11	0.3	3.9	0.71	94.5	82.0472	55.5194
2011	10	26	13	47	11	0.3	3.9	0.71	91.9	82.0472	55.0077
2011	10	26	13	57	11	0.3	3.9	0.72	93.9	82.0472	56.2869
2011	10	26	14	7	11	0.3	3.9	0.74	93.3	82.0472	57.8221
2011	10	26	14	17	11	0.3	3.9	0.73	95.7	82.0472	56.5428
2011	10	26	14	27	11	0.3	3.9	0.72	95.8	82.0472	55.5194
2011	10	26	14	37	11	0.3	3.9	0.68	90.3	82.0472	53.2168
2011	10	26	14	47	11	0.3	3.9	0.74	95.6	82.0472	57.3104
2011	10	26	14	57	11	0.3	3.9	0.73	93.4	82.0472	56.5429
2011	10	26	15	7	11	0.3	3.9	0.7	95.1	82.0472	54.4961
2011	10	26	15	17	11	0.3	3.9	0.7	95.9	82.0472	54.4961
2011	10	26	15	27	11	0.3	3.9	0.69	93.8	82.0472	53.9844
2011	10	26	15	37	11	0.3	3.9	0.71	94.2	82.0472	55.2637
2011	10	26	15	47	11	0.3	3.9	0.71	95	82.0472	55.5196
2011	10	26	15	57	11	0.3	3.9	0.7	94.6	82.0472	54.2403
2011	10	26	16	7	11	0.3	3.9	0.73	92.8	82.0472	56.543
2011	10	26	16	17	11	0.3	3.9	0.71	92.9	82.1129	55.3099
2011	10	26	16	27	11	0.3	3.9	0.7	92.9	82.1129	54.7978
2011	10	26	16	37	11	0.3	3.9	0.73	95.4	82.1129	56.8464
2011	10	26	16	47	11	0.3	3.9	0.71	94.5	82.0472	55.008
2011	10	26	16	57	11	0.3	3.9	0.71	92.1	82.1129	55.5661
2011	10	26	17	7	11	0.3	3.9	0.7	93.2	82.1129	54.2858
2011	10	26	17	17	11	0.3	3.9	0.72	97.6	82.1129	55.31
2011	10	26	17	27	11	0.3	3.9	0.69	92.5	82.1129	53.5176
2011	10	26	17	37	11	0.3	3.9	0.71	92.1	82.1129	55.5661
2011	10	26	17	47	11	0.3	3.9	0.67	93.7	82.1785	52.0246
2011	10	26	17	57	11	0.3	3.9	0.69	96.3	82.1785	53.8186
2011	10	26	18	7	11	0.3	3.9	0.73	94.9	82.1785	56.8939
2011	10	26	18	17	11	0.3	3.9	0.7	95.1	82.1785	54.8437
2011	10	26	18	27	11	0.3	3.9	0.7	94.3	82.1785	54.8437
2011	10	26	18	37	11	0.3	3.9	0.71	96.9	82.1785	55.3563
2011	10	26	18	47	11	0.3	3.9	0.72	91.8	82.1785	56.3814
2011	10	26	18	57	11	0.3	3.9	0.7	95.7	82.1785	54.3311
2011	10	26	19	7	11	0.3	3.9	0.73	94.6	82.2441	56.9414
2011	10	26	19	17	11	0.3	3.9	0.68	93	82.2441	53.3505
2011	10	26	19	27	11	0.3	3.9	0.71	94.5	82.2441	55.1459
2011	10	26	19	37	11	0.3	3.9	0.71	93.7	82.2441	55.4024
2011	10	26	19	47	11	0.3	3.9	0.73	94.7	82.2441	56.6849
2011	10	26	19	57	11	0.3	3.9	0.73	94.9	82.2441	56.6849
2011	10	26	20	7	11	0.3	3.9	0.68	92.8	82.2441	53.3505
2011	10	26	20	17	11	0.3	3.9	0.7	93.2	82.3097	54.4218
2011	10	26	20	27	11	0.3	3.9	0.71	95	82.3097	55.7053

Mazourka (0354)

Year	Month	Day	Hour	Minute	Second	CellBegin	CellEnd	Speed	Direction	Area	Flow
2011	10	26	20	37	11	0.3	3.9	0.74	93.8	82.3097	58.0156
2011	10	26	20	47	11	0.3	3.9	0.7	92.7	82.3097	54.4217
2011	10	26	20	57	11	0.3	3.9	0.7	96.7	82.3753	54.724
2011	10	26	21	7	11	0.3	3.9	0.73	95.1	82.3097	57.2455
2011	10	26	21	17	11	0.3	3.9	0.7	95.9	82.3753	54.724
2011	10	26	21	27	11	0.3	3.9	0.71	94.8	82.4409	55.5409
2011	10	26	21	37	11	0.3	3.9	0.71	94.2	82.3753	55.4947
2011	10	26	21	47	11	0.3	3.9	0.7	94.9	82.3753	54.467
2011	10	26	21	57	11	0.3	3.9	0.72	92.6	82.3753	56.5224
2011	10	26	22	7	11	0.3	3.9	0.71	94.5	82.3753	55.2378
2011	10	26	22	17	11	0.3	3.9	0.67	95.1	82.3753	51.8978
2011	10	26	22	27	11	0.3	3.9	0.71	95.8	82.4409	55.5409
2011	10	26	22	37	11	0.3	3.9	0.7	95.7	82.5066	54.3003
2011	10	26	22	47	11	0.3	3.9	0.73	94.7	82.3753	56.7793
2011	10	26	22	57	11	0.3	3.9	0.7	96	82.4409	54.2552
2011	10	26	23	7	11	0.3	3.9	0.69	93.8	82.5722	54.3454
2011	10	26	23	17	11	0.3	3.9	0.7	94.6	82.5722	54.603
2011	10	26	23	27	11	0.3	3.9	0.69	93.8	82.5722	53.8303
2011	10	26	23	37	11	0.3	3.9	0.74	95.9	82.5722	57.4362
2011	10	26	23	47	11	0.3	3.9	0.7	93	82.5722	54.603
2011	10	26	23	57	11	0.3	3.9	0.7	95.4	82.5722	54.603
2011	10	27	0	7	11	0.3	3.9	0.69	94.9	82.5722	54.3455
2011	10	27	0	17	11	0.3	3.9	0.69	94.3	82.5066	54.3004
2011	10	27	0	27	11	0.3	3.9	0.7	93.5	82.5722	54.6031
2011	10	27	0	37	11	0.3	3.9	0.69	92.5	82.5066	53.7857
2011	10	27	0	47	11	0.3	3.9	0.7	97	82.5066	54.5578
2011	10	27	0	57	11	0.3	3.9	0.67	90.6	82.5066	52.7564
2011	10	27	1	7	11	0.3	3.9	0.72	95.2	82.5066	56.1019
2011	10	27	1	17	11	0.3	3.9	0.7	95.9	82.5066	54.5578
2011	10	27	1	27	11	0.3	3.9	0.69	90.8	82.5066	53.7858
2011	10	27	1	37	11	0.3	3.9	0.71	95.3	82.4409	55.284
2011	10	27	1	47	11	0.3	3.9	0.7	95.4	82.3753	54.2103
2011	10	27	1	57	11	0.3	3.9	0.68	95	82.3097	52.8817
2011	10	27	2	7	11	0.3	3.9	0.69	95.5	82.2441	53.3507
2011	10	27	2	17	11	0.3	3.9	0.7	93.5	82.2441	54.8897
2011	10	27	2	27	11	0.3	3.9	0.7	93.7	82.2441	54.8897
2011	10	27	2	37	11	0.3	3.9	0.68	93.6	82.1785	53.05
2011	10	27	2	47	11	0.3	3.9	0.7	92.7	82.1785	54.5877
2011	10	27	2	57	11	0.3	3.9	0.68	90.8	82.1785	52.7938
2011	10	27	3	7	11	0.3	3.9	0.67	93.9	82.1785	52.2812
2011	10	27	3	17	11	0.3	3.9	0.7	95.1	82.1785	54.3315
2011	10	27	3	27	11	0.3	3.9	0.68	93.6	82.1129	52.7498
2011	10	27	3	37	11	0.3	3.9	0.66	94.2	82.1129	51.7256
2011	10	27	3	47	11	0.3	3.9	0.68	93.6	82.1129	52.7499
2011	10	27	3	57	11	0.3	3.9	0.68	95.8	82.0472	52.45
2011	10	27	4	7	11	0.3	3.9	0.67	95.6	82.0472	51.9383

Mazourka (0354)

Year	Month	Day	Hour	Minute	Second	CellBegin	CellEnd	Speed	Direction	Area	Flow
2011	10	27	4	17	11	0.3	3.9	0.7	92.7	82.0472	54.7527
2011	10	27	4	27	11	0.3	3.9	0.66	92	81.9816	51.1281
2011	10	27	4	37	11	0.3	3.9	0.7	95.1	81.9816	54.7071
2011	10	27	4	47	11	0.3	3.9	0.67	93.6	81.9816	52.4063
2011	10	27	4	57	11	0.3	3.9	0.71	95.3	81.916	54.6614
2011	10	27	5	7	11	0.3	3.9	0.71	94.8	81.916	54.9168
2011	10	27	5	17	11	0.3	3.9	0.71	95.9	81.916	54.6614
2011	10	27	5	27	11	0.3	3.9	0.69	94.4	81.8504	53.3396
2011	10	27	5	37	11	0.3	3.9	0.69	97.7	81.8504	53.0845
2011	10	27	5	47	11	0.3	3.9	0.69	95.5	81.7848	53.295
2011	10	27	5	57	11	0.3	3.9	0.68	94.9	81.7848	53.0401
2011	10	27	6	7	11	0.3	3.9	0.71	95.3	81.7848	55.3351
2011	10	27	6	17	11	0.3	3.6	0.7	94.8	81.7192	54.5244
2011	10	27	6	27	11	0.3	3.6	0.68	95.2	81.7192	52.7409
2011	10	27	6	37	11	0.3	3.6	0.71	93.7	81.7192	55.2888
2011	10	27	6	47	11	0.3	3.6	0.68	93.6	81.6535	52.4421
2011	10	27	6	57	11	0.3	3.6	0.67	92.5	81.6535	51.6784
2011	10	27	7	7	11	0.3	3.6	0.67	91.7	81.5879	51.8894
2011	10	27	7	17	11	0.3	3.6	0.68	94.4	81.5879	52.9069
2011	10	27	7	27	11	0.3	3.6	0.66	96.3	81.5223	50.8293
2011	10	27	7	37	11	0.3	3.6	0.69	96.9	81.5223	52.8625
2011	10	27	7	47	11	0.3	3.6	0.64	91.8	81.5223	49.3044
2011	10	27	7	57	11	0.3	3.6	0.63	91.8	81.5223	48.7962
2011	10	27	8	7	11	0.3	3.6	0.65	91.4	81.4567	50.2787
2011	10	27	8	17	11	0.3	3.6	0.62	89.7	81.3911	48.2067
2011	10	27	8	27	11	0.3	3.6	0.64	91.8	81.3911	49.4753
2011	10	27	8	37	11	0.3	3.6	0.62	91.5	81.3255	48.1661
2011	10	27	8	47	11	0.3	3.6	0.66	93.7	81.2598	51.165
2011	10	27	8	57	11	0.3	3.6	0.65	91.4	81.2598	50.4051
2011	10	27	9	7	11	0.3	3.6	0.65	91.7	81.2598	50.4051
2011	10	27	9	17	11	0.3	3.6	0.65	90	81.2598	50.4051
2011	10	27	9	27	11	0.3	3.6	0.63	90	81.2598	48.8853
2011	10	27	9	37	11	0.3	3.6	0.63	91.2	81.2598	48.3788
2011	10	27	9	47	11	0.3	3.6	0.64	90.6	81.2598	49.6452
2011	10	27	9	57	11	0.3	3.6	0.63	92.4	81.2598	48.632
2011	10	27	10	7	11	0.3	3.6	0.65	92.6	81.2598	50.1518
2011	10	27	10	17	11	0.3	3.6	0.66	91.4	81.2598	50.9116
2011	10	27	10	27	11	0.3	3.6	0.6	87.8	81.2598	46.3524
2011	10	27	10	37	11	0.3	3.6	0.69	97.1	81.1942	53.1464
2011	10	27	10	47	11	0.3	3.6	0.67	92.5	81.2598	51.4182
2011	10	27	10	57	11	0.3	3.6	0.72	95.8	81.1942	54.9179
2011	10	27	11	7	11	0.3	3.6	0.68	96.1	81.1942	52.134
2011	10	27	11	17	11	0.3	3.6	0.69	96	81.1942	52.6402
2011	10	27	11	27	11	0.3	3.6	0.7	97	81.1942	53.9056
2011	10	27	11	37	11	0.3	3.6	0.64	93.2	81.2598	49.6451
2011	10	27	11	47	11	0.3	3.6	0.7	96.2	81.2598	53.4444

Mazourka (0354)

Year	Month	Day	Hour	Minute	Second	CellBegin	CellEnd	Speed	Direction	Area	Flow
2011	10	27	11	57	11	0.3	3.6	0.63	92.7	81.2598	48.6319
2011	10	27	12	7	11	0.3	3.6	0.66	95.1	81.2598	50.6582
2011	10	27	12	17	11	0.3	3.6	0.7	94	81.2598	54.2043
2011	10	27	12	27	11	0.3	3.6	0.66	90	81.3255	50.9544
2011	10	27	12	37	11	0.3	3.6	0.66	91.1	81.3255	50.7009
2011	10	27	12	47	11	0.3	3.6	0.63	92.4	81.3255	48.9264
2011	10	27	12	57	11	0.3	3.6	0.72	94.7	81.3255	55.264
2011	10	27	13	7	11	0.3	3.6	0.66	91.1	81.3255	50.7009
2011	10	27	13	17	11	0.3	3.6	0.7	96.2	81.3911	54.042
2011	10	27	13	27	11	0.3	3.6	0.65	92.6	81.4567	50.2785
2011	10	27	13	37	11	0.3	3.6	0.71	96.7	81.3911	54.2957
2011	10	27	13	47	11	0.3	3.6	0.7	95.1	81.5223	53.8789
2011	10	27	13	57	11	0.3	3.6	0.69	97.9	81.4567	53.0718
2011	10	27	14	7	11	0.3	3.6	0.67	94.8	81.5879	51.8893
2011	10	27	14	17	11	0.3	3.6	0.71	94.5	81.5879	55.196
2011	10	27	14	27	11	0.3	3.6	0.7	98.1	81.5879	53.6699
2011	10	27	14	37	11	0.3	3.6	0.69	95.5	81.6535	53.2058
2011	10	27	14	47	11	0.3	3.6	0.68	95.2	81.6535	52.6967
2011	10	27	14	57	11	0.3	3.6	0.72	93.4	81.7192	55.7984
2011	10	27	15	7	11	0.3	3.6	0.68	95	81.7192	52.7409
2011	10	27	15	17	11	0.3	3.6	0.69	96	81.7192	53.5053
2011	10	27	15	27	11	0.3	3.9	0.7	93.8	81.7848	54.3152
2011	10	27	15	37	11	0.3	3.9	0.67	93.6	81.7848	52.2752
2011	10	27	15	47	11	0.3	3.9	0.71	96.1	81.7848	55.0802
2011	10	27	15	57	11	0.3	3.9	0.73	97.8	81.8504	55.8921
2011	10	27	16	7	11	0.3	3.9	0.74	95.3	81.8504	57.4234
2011	10	27	16	17	11	0.3	3.9	0.69	94.9	81.8504	53.8504
2011	10	27	16	27	11	0.3	3.9	0.68	94.1	81.8504	53.0847
2011	10	27	16	37	11	0.3	3.9	0.7	93.5	81.916	54.151
2011	10	27	16	47	11	0.3	3.9	0.7	95.9	81.916	54.151
2011	10	27	16	57	11	0.3	3.9	0.68	95.2	81.9816	52.9181
2011	10	27	17	7	11	0.3	3.9	0.69	92.2	81.9816	53.685
2011	10	27	17	17	11	0.3	3.9	0.7	96.5	81.9816	54.1963
2011	10	27	17	27	11	0.3	3.9	0.7	93.5	82.0472	54.2416
2011	10	27	17	37	11	0.3	3.9	0.7	95.4	82.1129	54.0309
2011	10	27	17	47	11	0.3	3.9	0.73	91.8	82.2441	56.9426
2011	10	27	17	57	11	0.3	3.9	0.71	95.1	82.3097	55.1931
2011	10	27	18	7	11	0.3	3.9	0.69	94.9	82.3097	53.9095
2011	10	27	18	17	11	0.3	3.9	0.73	93.6	82.3753	56.7806
2011	10	27	18	27	11	0.3	3.9	0.67	93.1	82.3753	52.1559
2011	10	27	18	37	11	0.3	3.9	0.7	92.4	82.3753	54.7252
2011	10	27	18	47	11	0.3	3.9	0.71	94.5	82.4409	55.7993
2011	10	27	18	57	11	0.3	3.9	0.67	92.5	82.4409	52.7136
2011	10	27	19	7	11	0.3	3.9	0.69	91.9	82.4409	54.2565
2011	10	27	19	17	11	0.3	3.9	0.68	95	82.4409	53.2279
2011	10	27	19	27	11	0.3	3.9	0.67	91.4	82.5066	52.2428

Mazourka (0354)

Year	Month	Day	Hour	Minute	Second	CellBegin	CellEnd	Speed	Direction	Area	Flow
2011	10	27	19	37	11	0.3	3.9	0.68	95	82.5066	53.0148
2011	10	27	19	47	11	0.3	3.9	0.67	93.6	82.5722	52.5438
2011	10	27	19	57	11	0.3	3.9	0.7	95.1	82.5722	54.8619
2011	10	27	20	7	11	0.3	3.9	0.68	93.6	82.5722	53.574
2011	10	27	20	17	11	0.3	3.9	0.7	93.8	82.5722	54.8619
2011	10	27	20	27	11	0.3	3.9	0.7	94.8	82.6378	55.1652
2011	10	27	20	37	11	0.3	3.9	0.7	96.8	82.6378	54.3918
2011	10	27	20	47	11	0.3	3.9	0.71	96.1	82.6378	55.1652
2011	10	27	20	57	11	0.3	3.9	0.72	94.4	82.6378	56.4541
2011	10	27	21	7	11	0.3	3.9	0.68	94.9	82.6378	53.6185
2011	10	27	21	17	11	0.3	3.9	0.69	93.3	82.7034	54.437
2011	10	27	21	27	11	0.3	3.9	0.68	93.6	82.7034	53.663
2011	10	27	21	37	11	0.3	3.9	0.67	91.7	82.769	52.9328
2011	10	27	21	47	11	0.3	3.9	0.62	87.6	82.769	48.8015
2011	10	27	21	57	11	0.3	3.9	0.66	93.7	82.769	52.1582
2011	10	27	22	7	11	0.3	3.9	0.73	93.9	82.9003	57.4174
2011	10	27	22	17	11	0.3	3.9	0.7	91.6	82.9659	54.8763
2011	10	27	22	27	11	0.3	3.9	0.67	95	82.9659	52.8055
2011	10	27	22	37	11	0.3	3.9	0.68	93	83.0315	53.8854
2011	10	27	22	47	11	0.3	3.9	0.71	93.7	83.0315	55.6989
2011	10	27	22	57	11	0.3	3.9	0.65	92.6	83.0315	51.5539
2011	10	27	23	7	11	0.3	3.9	0.7	92.4	83.0315	55.1808
2011	10	27	23	17	11	0.3	3.9	0.7	94	83.0315	54.9217
2011	10	27	23	27	11	0.3	3.9	0.69	94.4	83.0315	54.4036
2011	10	27	23	37	11	0.3	3.9	0.68	94.1	83.0971	53.6707
2011	10	27	23	47	11	0.3	3.9	0.71	95.3	83.0971	56.2635
2011	10	27	23	57	11	0.3	3.6	0.74	94.6	83.0971	58.0785
2011	10	28	0	7	11	0.3	3.6	0.69	94.4	83.0971	54.4486
2011	10	28	0	17	11	0.3	3.6	0.68	93.9	83.0971	53.93
2011	10	28	0	27	11	0.3	3.6	0.7	96.7	83.0971	54.9672
2011	10	28	0	37	11	0.3	3.6	0.7	95.7	83.0971	54.7079
2011	10	28	0	47	11	0.3	3.6	0.71	92.1	83.0971	56.2636
2011	10	28	0	57	11	0.3	3.6	0.67	93.9	83.1627	52.6771
2011	10	28	1	7	11	0.3	3.6	0.66	91.1	83.0971	52.1152
2011	10	28	1	17	11	0.3	3.6	0.7	93.5	83.0971	54.9673
2011	10	28	1	27	11	0.3	3.6	0.68	94.4	83.0971	53.4116
2011	10	28	1	37	11	0.3	3.6	0.68	95	83.0971	53.1524
2011	10	28	1	47	11	0.3	3.6	0.69	94.1	83.0971	54.4488
2011	10	28	1	57	11	0.3	3.6	0.7	94.9	83.0971	54.9674
2011	10	28	2	7	11	0.3	3.6	0.69	92.5	83.0971	54.4488
2011	10	28	2	17	11	0.3	3.6	0.68	93.3	83.0971	53.4117
2011	10	28	2	27	11	0.3	3.6	0.66	93.7	83.0971	52.3746
2011	10	28	2	37	11	0.3	3.6	0.7	90.8	83.0971	55.2267
2011	10	28	2	47	11	0.3	3.6	0.71	95.9	83.0971	55.486
2011	10	28	2	57	11	0.3	3.6	0.73	93.4	83.0971	57.5603
2011	10	28	3	7	11	0.3	3.6	0.71	94.8	83.0971	55.7453

Mazourka (0354)

Year	Month	Day	Hour	Minute	Second	CellBegin	CellEnd	Speed	Direction	Area	Flow
2011	10	28	3	17	11	0.3	3.6	0.72	94.5	83.0971	56.5232
2011	10	28	3	27	11	0.3	3.6	0.69	95.8	83.0971	53.9304
2011	10	28	3	37	11	0.3	3.6	0.69	94.9	83.0971	54.1897
2011	10	28	3	47	11	0.3	3.6	0.68	94.4	83.0971	53.4119
2011	10	28	3	57	11	0.3	3.6	0.69	91.6	83.0971	54.1898
2011	10	28	4	7	11	0.3	3.6	0.67	94.2	83.0315	52.8498
2011	10	28	4	17	11	0.3	3.6	0.67	95.1	83.0315	52.3316
2011	10	28	4	27	11	0.3	3.6	0.67	96.7	83.0315	52.5907
2011	10	28	4	37	11	0.3	3.6	0.66	93.7	83.0315	52.0726
2011	10	28	4	47	11	0.3	3.6	0.7	93.5	83.0315	55.1814
2011	10	28	4	57	11	0.3	3.6	0.66	94.6	83.0315	52.0727
2011	10	28	5	7	11	0.3	3.6	0.73	94.6	83.0315	57.7722
2011	10	28	5	17	11	0.3	3.6	0.69	94.1	83.0315	54.4043
2011	10	28	5	27	11	0.3	3.6	0.7	95.1	83.0315	55.1815
2011	10	28	5	37	11	0.3	3.6	0.67	96.7	82.9659	52.8063
2011	10	28	5	47	11	0.3	3.6	0.72	92.6	82.9659	56.4303
2011	10	28	5	57	11	0.3	3.6	0.72	95.8	82.9659	56.1715
2011	10	28	6	7	11	0.3	3.6	0.69	94.7	82.9659	54.1006
2011	10	28	6	17	11	0.3	3.6	0.72	95.5	82.9659	56.1715
2011	10	28	6	27	11	0.3	3.6	0.66	94.2	82.9659	52.2887
2011	10	28	6	37	11	0.3	3.6	0.68	93.6	82.9659	53.3241
2011	10	28	6	47	11	0.3	3.6	0.73	93.8	82.9659	57.7247
2011	10	28	6	57	11	0.3	3.6	0.71	96.1	82.9003	55.6079
2011	10	28	7	7	11	0.3	3.6	0.73	95.4	82.9003	57.6771
2011	10	28	7	17	11	0.3	3.6	0.67	92.8	82.9003	53.0215
2011	10	28	7	27	11	0.3	3.6	0.66	94.8	82.9003	51.987
2011	10	28	7	37	11	0.3	3.6	0.64	92.6	82.9003	50.4351
2011	10	28	7	47	11	0.3	3.6	0.68	94.7	82.8347	53.4946
2011	10	28	7	57	11	0.3	3.6	0.64	91.5	82.9003	50.4352
2011	10	28	8	7	11	0.3	3.6	0.66	92.6	82.8347	52.2025
2011	10	28	8	17	11	0.3	3.6	0.68	95.8	82.8347	53.4947
2011	10	28	8	27	11	0.3	3.6	0.66	92.3	82.8347	51.9441
2011	10	28	8	37	11	0.3	3.6	0.66	89.7	82.8347	51.9441
2011	10	28	8	47	11	0.3	3.6	0.65	89.1	82.8347	51.1688
2011	10	28	8	57	11	0.3	3.6	0.64	92.1	82.8347	50.1351
2011	10	28	9	7	11	0.3	3.6	0.69	91.6	82.8347	54.5283
2011	10	28	9	17	11	0.3	3.6	0.64	90	82.769	50.3518
2011	10	28	9	27	11	0.3	3.6	0.63	91.2	82.769	49.8353
2011	10	28	9	37	11	0.3	3.6	0.67	90.8	82.769	52.6757
2011	10	28	9	47	11	0.3	3.6	0.63	90	82.769	49.3189
2011	10	28	9	57	11	0.3	3.6	0.64	90	82.769	50.3517
2011	10	28	10	7	11	0.3	3.6	0.65	91.2	82.769	50.8682
2011	10	28	10	17	11	0.3	3.6	0.63	91.8	82.769	49.8353
2011	10	28	10	27	11	0.3	3.6	0.67	93.1	82.769	52.4174
2011	10	28	10	37	11	0.3	3.6	0.66	92.9	82.769	51.6427
2011	10	28	10	47	11	0.3	3.6	0.64	91.8	82.769	50.6099

Mazourka (0354)

Year	Month	Day	Hour	Minute	Second	CellBegin	CellEnd	Speed	Direction	Area	Flow
2011	10	28	10	57	11	0.3	3.6	0.65	90	82.7034	51.342
2011	10	28	11	7	11	0.3	3.6	0.65	91.2	82.6378	51.2994
2011	10	28	11	17	11	0.3	3.6	0.66	92.6	82.7034	51.8579
2011	10	28	11	27	11	0.3	3.6	0.65	93.8	82.6378	50.7838
2011	10	28	11	37	11	0.3	3.6	0.69	95.5	82.5722	53.8325
2011	10	28	11	47	11	0.3	3.6	0.65	91.2	82.5722	50.9992
2011	10	28	11	57	11	0.3	3.6	0.66	92.6	82.5722	51.5143
2011	10	28	12	7	11	0.3	3.6	0.62	92.7	82.5722	48.4235
2011	10	28	12	17	11	0.3	3.6	0.67	95.6	82.5722	52.5446
2011	10	28	12	27	11	0.3	3.6	0.69	95.7	82.5066	53.7878
2011	10	28	12	37	11	0.3	3.6	0.66	91.4	82.5722	51.5143
2011	10	28	12	47	11	0.3	3.6	0.69	93.6	82.5066	53.7877
2011	10	28	12	57	11	0.3	3.6	0.67	94.7	82.5066	52.7583
2011	10	28	13	7	11	0.3	3.6	0.71	96.7	82.5066	55.0745
2011	10	28	13	17	11	0.3	3.6	0.67	98.2	82.5066	51.7289
2011	10	28	13	27	11	0.3	3.6	0.71	95.6	82.5066	55.5892
2011	10	28	13	37	11	0.3	3.6	0.72	98.4	82.5066	56.1039
2011	10	28	13	47	11	0.3	3.6	0.7	96.2	82.5066	54.5598
2011	10	28	13	57	11	0.3	3.6	0.71	95.8	82.5066	55.5892
2011	10	28	14	7	11	0.3	3.6	0.68	95.8	82.5066	53.273
2011	10	28	14	17	11	0.3	3.6	0.7	94.6	82.5066	54.5598
2011	10	28	14	27	11	0.3	3.6	0.7	97.6	82.5066	54.0451
2011	10	28	14	37	11	0.3	3.6	0.7	95.6	82.5066	54.8171
2011	10	28	14	47	11	0.3	3.6	0.7	97	82.5066	54.5598
2011	10	28	14	57	11	0.3	3.6	0.7	97.5	82.5066	54.5598
2011	10	28	15	7	11	0.3	3.6	0.72	97.6	82.5722	56.1506
2011	10	28	15	17	11	0.3	3.6	0.69	97.4	82.5722	53.8324
2011	10	28	15	27	11	0.3	3.6	0.66	94.3	82.5066	51.4715
2011	10	28	15	37	11	0.3	3.6	0.7	99.5	82.5722	53.8324
2011	10	28	15	47	11	0.3	3.6	0.71	96.6	82.5722	55.3779
2011	10	28	15	57	11	0.3	3.6	0.71	95.3	82.5722	55.893
2011	10	28	16	7	11	0.3	3.6	0.67	95.9	82.5722	52.5446
2011	10	28	16	17	11	0.3	3.6	0.71	95.3	82.5722	55.3779
2011	10	28	16	27	11	0.3	3.6	0.69	97.1	82.6378	53.8772
2011	10	28	16	37	11	0.3	3.6	0.68	99.4	82.7034	53.1479
2011	10	28	16	47	11	0.3	3.6	0.71	96.6	82.7034	55.7279
2011	10	28	16	57	11	0.3	3.6	0.71	97.4	82.7034	55.4699
2011	10	28	17	7	11	0.3	3.6	0.69	96.3	82.769	54.2248
2011	10	28	17	17	11	0.3	3.6	0.68	97.5	82.769	53.192
2011	10	28	17	27	11	0.3	3.6	0.71	95.8	82.8347	55.8203
2011	10	28	17	37	11	0.3	3.6	0.7	94.3	82.8347	55.3035
2011	10	28	17	47	11	0.3	3.6	0.67	93.6	82.8347	52.9776
2011	10	28	17	57	11	0.3	3.6	0.67	93.1	82.9003	52.5042
2011	10	28	18	7	11	0.3	3.6	0.7	93.5	82.9003	54.832
2011	10	28	18	17	11	0.3	3.6	0.68	93.1	82.9003	53.2801
2011	10	28	18	27	11	0.3	3.6	0.67	94.2	82.9003	52.7628

Mazourka (0354)

Year	Month	Day	Hour	Minute	Second	CellBegin	CellEnd	Speed	Direction	Area	Flow
2011	10	28	18	37	11	0.3	3.6	0.66	96.6	82.9003	51.7283
2011	10	28	18	47	11	0.3	3.6	0.64	93.2	82.9003	50.4351
2011	10	28	18	57	11	0.3	3.6	0.67	92.5	82.9003	53.0215
2011	10	28	19	7	11	0.3	3.6	0.67	92.5	82.9003	52.5042
2011	10	28	19	17	11	0.3	3.6	0.69	92.2	82.9659	54.6184
2011	10	28	19	27	11	0.3	3.6	0.68	91.9	82.9659	53.8419
2011	10	28	19	37	11	0.3	3.6	0.68	94.1	82.9659	53.583
2011	10	28	19	47	11	0.3	3.6	0.69	94.9	82.9659	54.3596
2011	10	28	19	57	11	0.3	3.6	0.7	92.7	82.9659	54.8773
2011	10	28	20	7	11	0.3	3.6	0.71	93.2	83.0315	56.2179
2011	10	28	20	17	11	0.3	3.6	0.7	93	83.0315	54.9226
2011	10	28	20	27	11	0.3	3.6	0.69	94.9	83.0315	54.4045
2011	10	28	20	37	11	0.3	3.6	0.7	90	83.0315	55.1817
2011	10	28	20	47	11	0.3	3.6	0.69	92.2	83.0315	54.1454
2011	10	28	20	57	11	0.3	3.6	0.68	93.1	83.0315	53.3682
2011	10	28	21	7	11	0.3	3.6	0.68	92.5	83.0315	53.6273
2011	10	28	21	17	11	0.3	3.6	0.66	91.4	83.0971	51.8565
2011	10	28	21	27	11	0.3	3.6	0.66	93.7	83.0971	51.8565
2011	10	28	21	37	11	0.3	3.6	0.67	90.6	83.0971	52.8937
2011	10	28	21	47	11	0.3	3.6	0.66	94	83.0971	52.1158
2011	10	28	21	57	11	0.3	3.6	0.67	95.1	83.0971	52.3751
2011	10	28	22	7	11	0.3	3.6	0.67	92.5	83.0971	52.8937
2011	10	28	22	17	11	0.3	3.6	0.66	92.6	83.0971	52.3751
2011	10	28	22	27	11	0.3	3.6	0.67	92.8	83.1627	53.1968
2011	10	28	22	37	11	0.3	3.6	0.64	91.2	83.0971	50.5601
2011	10	28	22	47	11	0.3	3.6	0.66	92.9	83.0971	51.8565
2011	10	28	22	57	11	0.3	3.6	0.63	90.3	83.0971	50.0416
2011	10	28	23	7	11	0.3	3.6	0.66	88.6	83.0971	51.8566
2011	10	28	23	17	11	0.3	3.9	0.7	93	83.1627	55.0133
2011	10	28	23	27	11	0.3	3.9	0.7	94.3	83.1627	55.5323
2011	10	28	23	37	11	0.3	3.9	0.72	94.5	83.1627	56.5703
2011	10	28	23	47	11	0.3	3.9	0.68	94.4	83.1627	53.4563
2011	10	28	23	57	11	0.3	3.9	0.68	93.6	83.1627	53.7159
2011	10	29	0	7	11	0.3	3.9	0.68	91.4	83.1627	53.7159
2011	10	29	0	17	11	0.3	3.9	0.69	93.5	83.1627	54.4944
2011	10	29	0	27	11	0.3	3.9	0.69	92.7	83.1627	54.4944
2011	10	29	0	37	11	0.3	3.9	0.69	94.1	83.1627	54.4944
2011	10	29	0	47	11	0.3	3.9	0.7	94.3	83.1627	55.0134
2011	10	29	0	57	11	0.3	3.9	0.72	93.2	83.1627	56.5704
2011	10	29	1	7	11	0.3	3.9	0.71	94.8	83.1627	56.0514
2011	10	29	1	17	11	0.3	3.9	0.71	93.7	83.1627	56.3109
2011	10	29	1	27	11	0.3	3.9	0.67	91.4	83.1627	53.197
2011	10	29	1	37	11	0.3	3.9	0.7	94.9	83.1627	55.0135
2011	10	29	1	47	11	0.3	3.9	0.71	92.7	83.1627	55.792
2011	10	29	1	57	11	0.3	3.9	0.68	92.8	83.0971	53.931
2011	10	29	2	7	11	0.3	3.9	0.69	93	83.0971	54.1903

Mazourka (0354)

Year	Month	Day	Hour	Minute	Second	CellBegin	CellEnd	Speed	Direction	Area	Flow
2011	10	29	2	17	11	0.3	3.9	0.73	96.2	83.0971	57.0425
2011	10	29	2	27	11	0.3	3.9	0.69	97.1	83.0971	54.4496
2011	10	29	2	37	11	0.3	3.6	0.68	91.4	83.0315	53.8866
2011	10	29	2	47	11	0.3	3.6	0.68	94.7	83.0315	53.6276
2011	10	29	2	57	11	0.3	3.6	0.68	93.9	83.0315	53.3685
2011	10	29	3	7	11	0.3	3.6	0.67	93.4	83.0315	52.5913
2011	10	29	3	17	11	0.3	3.6	0.68	94.7	82.9659	53.3245
2011	10	29	3	27	11	0.3	3.6	0.68	95	82.9659	53.5834
2011	10	29	3	37	11	0.3	3.6	0.69	94.4	82.9659	54.1011
2011	10	29	3	47	11	0.3	3.6	0.65	91.2	82.9003	51.2113
2011	10	29	3	57	11	0.3	3.6	0.67	91.4	82.9003	52.5046
2011	10	29	4	7	11	0.3	3.6	0.67	91.4	82.9003	52.7632
2011	10	29	4	17	11	0.3	3.6	0.64	91.2	82.9003	50.6941
2011	10	29	4	27	11	0.3	3.6	0.65	90.3	82.8347	51.4275
2011	10	29	4	37	11	0.3	3.6	0.64	91.2	82.8347	50.1354
2011	10	29	4	47	11	0.3	3.6	0.65	88.6	82.8347	51.1691
2011	10	29	4	57	11	0.3	3.6	0.66	91.1	82.769	51.6432
2011	10	29	5	7	11	0.3	3.6	0.63	93.3	82.769	49.8357
2011	10	29	5	17	11	0.3	3.6	0.66	90.6	82.769	51.6432
2011	10	29	5	27	11	0.3	3.6	0.68	92.2	82.7034	53.1485
2011	10	29	5	37	11	0.3	3.6	0.65	93.2	82.6378	51.2999
2011	10	29	5	47	11	0.3	3.6	0.65	90.3	82.6378	50.7844
2011	10	29	5	57	11	0.3	3.6	0.63	93	82.6378	49.7532
2011	10	29	6	7	11	0.3	3.6	0.69	92.7	82.5066	54.0459
2011	10	29	6	17	11	0.3	3.6	0.66	90.6	82.5066	51.4723
2011	10	29	6	27	11	0.3	3.6	0.69	91.1	82.3753	54.213
2011	10	29	6	37	11	0.3	3.6	0.7	92.4	82.3753	54.9839
2011	10	29	6	47	11	0.3	3.6	0.68	92.5	82.3097	53.1411
2011	10	29	6	57	11	0.3	3.6	0.67	91.4	82.3097	52.1142
2011	10	29	7	7	11	0.3	3.6	0.66	92.9	82.2441	51.3013
2011	10	29	7	17	11	0.3	3.6	0.67	92.8	82.2441	52.5839
2011	10	29	7	27	11	0.3	3.6	0.68	90.8	82.2441	52.8404
2011	10	29	7	37	11	0.3	3.6	0.65	92.6	82.2441	50.7883
2011	10	29	7	47	11	0.3	3.6	0.65	92.6	82.2441	50.7884
2011	10	29	7	57	11	0.3	3.6	0.64	92.9	82.1785	49.9771
2011	10	29	8	7	11	0.3	3.6	0.68	93.3	82.1785	52.7964
2011	10	29	8	17	11	0.3	3.6	0.68	95	82.1785	52.7964
2011	10	29	8	27	11	0.3	3.6	0.69	96	82.1785	53.8216
2011	10	29	8	37	11	0.3	3.6	0.7	92.9	82.1129	54.801
2011	10	29	8	47	11	0.3	3.6	0.68	96.1	82.1129	53.0084
2011	10	29	8	57	11	0.3	3.6	0.69	94.4	82.1129	53.5205
2011	10	29	9	7	11	0.3	3.6	0.67	95.1	82.1129	51.9841
2011	10	29	9	17	11	0.3	3.6	0.69	90.8	82.1129	53.5205
2011	10	29	9	27	11	0.3	3.6	0.67	94.8	82.1129	51.7279
2011	10	29	9	37	11	0.3	3.6	0.68	93.6	82.1129	52.7522
2011	10	29	9	47	11	0.3	3.6	0.72	93.1	82.1129	56.0812

Mazourka (0354)

Year	Month	Day	Hour	Minute	Second	CellBegin	CellEnd	Speed	Direction	Area	Flow
2011	10	29	9	57	11	0.3	3.6	0.68	92.2	82.1129	53.0083
2011	10	29	10	7	11	0.3	3.6	0.67	94.8	82.1129	51.7279
2011	10	29	10	17	11	0.3	3.6	0.68	95.2	82.1129	53.0082
2011	10	29	10	27	11	0.3	3.6	0.66	95.1	82.1129	51.2157
2011	10	29	10	37	11	0.3	3.6	0.66	92.3	82.1129	51.7278
2011	10	29	10	47	11	0.3	3.6	0.63	90.3	82.1129	48.9109
2011	10	29	10	57	11	0.3	3.6	0.68	93	82.1129	53.0081
2011	10	29	11	7	11	0.3	3.6	0.63	90.3	82.1129	49.423
2011	10	29	11	17	11	0.3	3.6	0.65	91.4	82.1129	50.7034
2011	10	29	11	27	11	0.3	3.6	0.65	88.8	82.1129	50.7034
2011	10	29	11	37	11	0.3	3.6	0.63	90	82.1129	49.1669
2011	10	29	11	47	11	0.3	3.6	0.58	91.3	82.1129	45.3257
2011	10	29	11	57	11	0.3	3.6	0.62	88.8	82.1129	48.6547
2011	10	29	12	7	11	0.3	3.6	0.58	87.4	82.1785	45.3635
2011	10	29	12	17	11	0.3	3.6	0.62	90	82.1785	48.6953
2011	10	29	12	27	11	0.3	3.6	0.66	93.1	82.1785	51.5145
2011	10	29	12	37	11	0.3	3.6	0.63	90.6	82.1785	49.2078
2011	10	29	12	47	11	0.3	3.6	0.61	88.5	82.1785	47.6701
2011	10	29	12	57	11	0.3	3.6	0.62	86.7	82.2441	48.2228
2011	10	29	13	7	11	0.3	3.6	0.61	87.5	82.2441	47.7098
2011	10	29	13	17	11	0.3	3.6	0.6	89.4	82.2441	47.1968
2011	10	29	13	27	11	0.3	3.6	0.63	90	82.2441	49.2489
2011	10	29	13	37	11	0.3	3.6	0.62	91.5	82.2441	48.7358
2011	10	29	13	47	11	0.3	3.6	0.61	90	82.2441	47.9663
2011	10	29	13	57	11	0.3	3.6	0.62	90.6	82.2441	48.4793
2011	10	29	14	7	11	0.3	3.6	0.71	97.2	82.2441	54.8919
2011	10	29	14	17	11	0.3	3.6	0.64	89.1	82.3097	50.3168
2011	10	29	14	27	11	0.3	3.6	0.66	96	82.3097	51.0869
2011	10	29	14	37	11	0.3	3.6	0.7	96.7	82.3097	54.4243
2011	10	29	14	47	11	0.3	3.6	0.62	91.2	82.3097	48.5198
2011	10	29	14	57	11	0.3	3.6	0.67	95.9	82.3097	52.1138
2011	10	29	15	7	11	0.3	3.6	0.71	96.4	82.3097	54.9377
2011	10	29	15	17	11	0.3	3.6	0.71	99	82.3097	55.1945
2011	10	29	15	27	11	0.3	3.6	0.66	94.9	82.3753	51.1295
2011	10	29	15	37	11	0.3	3.6	0.72	95.7	82.3753	56.2682
2011	10	29	15	47	11	0.3	3.6	0.62	89.4	82.3753	48.8172
2011	10	29	15	57	11	0.3	3.6	0.63	90	82.4409	49.3721
2011	10	29	16	7	11	0.3	3.6	0.65	92.6	82.4409	51.1721
2011	10	29	16	17	11	0.3	3.6	0.71	101.3	82.4409	54.2579
2011	10	29	16	27	11	0.3	3.6	0.71	98.7	82.5066	55.3324
2011	10	29	16	37	11	0.3	3.6	0.68	96.6	82.5066	53.2736
2011	10	29	16	47	11	0.3	3.6	0.73	96.5	82.5722	56.6663
2011	10	29	16	57	11	0.3	3.6	0.68	91.1	82.7034	53.4064
2011	10	29	17	7	11	0.3	3.6	0.72	96.3	82.7034	55.9864
2011	10	29	17	17	11	0.3	3.6	0.68	91.1	82.7034	53.4064
2011	10	29	17	27	11	0.3	3.6	0.66	92.3	82.769	52.1596

Mazourka (0354)

Year	Month	Day	Hour	Minute	Second	CellBegin	CellEnd	Speed	Direction	Area	Flow
2011	10	29	17	37	11	0.3	3.6	0.68	92.2	82.769	53.4507
2011	10	29	17	47	11	0.3	3.6	0.68	92.5	82.769	53.1925
2011	10	29	17	57	11	0.3	3.6	0.71	91.1	82.8347	55.5624
2011	10	29	18	7	11	0.3	3.6	0.67	91.7	82.8347	52.7197
2011	10	29	18	17	11	0.3	3.6	0.66	92.6	82.8347	52.2028
2011	10	29	18	27	11	0.3	3.6	0.68	93.9	82.8347	53.4949
2011	10	29	18	37	11	0.3	3.6	0.7	92.1	82.9003	55.3497
2011	10	29	18	47	11	0.3	3.6	0.71	94.3	82.9003	55.6083
2011	10	29	18	57	11	0.3	3.6	0.72	94.2	82.9003	56.6429
2011	10	29	19	7	11	0.3	3.6	0.71	94	82.9659	55.9132
2011	10	29	19	17	11	0.3	3.6	0.7	94.8	82.9659	55.1366
2011	10	29	19	27	11	0.3	3.6	0.69	93.6	82.9659	54.1012
2011	10	29	19	37	11	0.3	3.6	0.68	94.7	82.9659	53.5834
2011	10	29	19	47	11	0.3	3.6	0.69	96	83.0315	54.1458
2011	10	29	19	57	11	0.3	3.6	0.69	92.2	83.0315	54.664
2011	10	29	20	7	11	0.3	3.9	0.68	93	83.0971	53.6719
2011	10	29	20	17	11	0.3	3.9	0.68	92.8	83.0971	53.9312
2011	10	29	20	27	11	0.3	3.9	0.68	97.5	83.0971	53.4127
2011	10	29	20	37	11	0.3	3.9	0.69	94.1	83.0971	54.7091
2011	10	29	20	47	11	0.3	3.9	0.7	94.3	83.1627	55.5327
2011	10	29	20	57	11	0.3	3.9	0.68	95.2	83.1627	53.7162
2011	10	29	21	7	11	0.3	3.9	0.7	98.1	83.1627	54.7542
2011	10	29	21	17	11	0.3	3.9	0.69	94.1	83.1627	54.7542
2011	10	29	21	27	11	0.3	3.9	0.68	93.9	83.1627	53.4567
2011	10	29	21	37	11	0.3	3.9	0.69	94.4	83.2284	54.2799
2011	10	29	21	47	11	0.3	3.9	0.68	96.9	83.294	53.5448
2011	10	29	21	57	11	0.3	3.9	0.7	93.8	83.4252	55.195
2011	10	29	22	7	11	0.3	3.9	0.69	93.5	83.4252	54.9346
2011	10	29	22	17	11	0.3	3.9	0.66	92	83.4908	52.1135
2011	10	29	22	27	11	0.3	3.9	0.7	93	83.4908	55.2403
2011	10	29	22	37	11	0.3	3.9	0.71	92.7	83.4908	56.2826
2011	10	29	22	47	11	0.3	3.9	0.69	93	83.4908	54.9797
2011	10	29	22	57	11	0.3	3.9	0.66	93.4	83.4908	52.1135
2011	10	29	23	7	11	0.3	3.9	0.71	95.3	83.4908	56.2826
2011	10	29	23	17	11	0.3	3.9	0.69	94.3	83.5564	55.0249
2011	10	29	23	27	11	0.3	3.9	0.68	88.9	83.5564	53.721
2011	10	29	23	37	11	0.3	3.9	0.69	92.5	83.5564	54.5033
2011	10	29	23	47	11	0.3	3.9	0.67	93.6	83.5564	53.4602
2011	10	29	23	57	11	0.3	3.9	0.68	93.1	83.5564	53.721
2011	10	30	0	7	11	0.3	3.9	0.71	95.3	83.5564	56.068
2011	10	30	0	17	11	0.3	3.9	0.7	95.1	83.5564	55.2857
2011	10	30	0	27	11	0.3	3.9	0.71	91.1	83.5564	56.3288
2011	10	30	0	37	11	0.3	3.9	0.72	95	83.5564	57.1112
2011	10	30	0	47	11	0.3	3.9	0.66	89.4	83.5564	52.6779
2011	10	30	0	57	11	0.3	3.9	0.65	89.4	83.5564	51.374
2011	10	30	1	7	11	0.3	3.9	0.67	92.5	83.5564	53.1995

Mazourka (0354)

Year	Month	Day	Hour	Minute	Second	CellBegin	CellEnd	Speed	Direction	Area	Flow
2011	10	30	1	17	11	0.3	3.9	0.68	91.4	83.6221	54.2871
2011	10	30	1	27	11	0.3	3.9	0.65	90	83.6221	51.6772
2011	10	30	1	37	11	0.3	3.9	0.66	91.1	83.6221	52.7211
2011	10	30	1	47	11	0.3	3.9	0.66	93.1	83.6221	52.7212
2011	10	30	1	57	11	0.3	3.9	0.67	93.6	83.6221	53.5042
2011	10	30	2	7	11	0.3	3.9	0.65	90	83.6221	51.9382
2011	10	30	2	17	11	0.3	3.9	0.66	90.9	83.6221	52.7212
2011	10	30	2	27	11	0.3	3.9	0.64	91.8	83.6221	50.6332
2011	10	30	2	37	11	0.3	3.9	0.65	92.6	83.6221	51.4162
2011	10	30	2	47	11	0.3	3.9	0.65	92	83.6221	51.6772
2011	10	30	2	57	11	0.3	3.9	0.73	90	83.6221	57.6801
2011	10	30	3	7	11	0.3	3.9	0.67	91.7	83.6221	53.2432
2011	10	30	3	17	11	0.3	3.9	0.65	90.3	83.6221	51.9383
2011	10	30	3	27	11	0.3	3.9	0.66	93.4	83.6221	52.7213
2011	10	30	3	37	11	0.3	3.9	0.66	92.6	83.6221	52.7213
2011	10	30	3	47	11	0.3	3.9	0.67	89.7	83.6221	53.2433
2011	10	30	3	57	11	0.3	3.9	0.67	92.8	83.6221	52.9823
2011	10	30	4	7	11	0.3	3.9	0.69	92.4	83.6221	55.0703
2011	10	30	4	17	11	0.3	3.9	0.67	92.8	83.6221	52.9823
2011	10	30	4	27	11	0.3	3.9	0.66	93.4	83.6221	52.1993
2011	10	30	4	37	11	0.3	3.9	0.71	92.1	83.6221	56.1143
2011	10	30	4	47	11	0.3	3.9	0.67	92.5	83.5564	52.9389
2011	10	30	4	57	11	0.3	3.9	0.69	92.7	83.5564	55.0252
2011	10	30	5	7	11	0.3	3.9	0.68	92.5	83.5564	54.2429
2011	10	30	5	17	11	0.3	3.9	0.68	92.5	83.5564	53.7213
2011	10	30	5	27	11	0.3	3.9	0.68	91.7	83.5564	53.9821
2011	10	30	5	37	11	0.3	3.9	0.68	93.6	83.5564	53.7213
2011	10	30	5	47	11	0.3	3.9	0.65	89.7	83.5564	51.3743
2011	10	30	5	57	11	0.3	3.9	0.68	94.2	83.5564	53.7213
2011	10	30	6	7	11	0.3	3.9	0.7	93.8	83.5564	55.286
2011	10	30	6	17	11	0.3	3.9	0.65	90	83.5564	51.8959
2011	10	30	6	27	11	0.3	3.9	0.65	90.3	83.5564	51.3743
2011	10	30	6	37	11	0.3	3.9	0.68	92.8	83.5564	54.2429
2011	10	30	6	47	11	0.3	3.9	0.65	91.7	83.5564	51.3743
2011	10	30	6	57	11	0.3	3.9	0.66	90.3	83.4908	52.3745
2011	10	30	7	7	11	0.3	3.9	0.68	92.8	83.4908	53.6773
2011	10	30	7	17	11	0.3	3.9	0.68	90.8	83.4908	53.6774
2011	10	30	7	27	11	0.3	3.9	0.69	93	83.4908	54.4591
2011	10	30	7	37	11	0.3	3.9	0.67	92.5	83.4908	53.4168
2011	10	30	7	47	11	0.3	3.9	0.67	92	83.4908	53.4168
2011	10	30	7	57	11	0.3	3.9	0.68	92.8	83.4908	53.6774
2011	10	30	8	7	11	0.3	3.9	0.67	92	83.4252	52.8523
2011	10	30	8	17	11	0.3	3.9	0.66	90.6	83.4908	52.114
2011	10	30	8	27	11	0.3	3.9	0.66	90	83.4252	52.5919
2011	10	30	8	37	11	0.3	3.9	0.66	92	83.4252	52.0712
2011	10	30	8	47	11	0.3	3.9	0.66	91.4	83.4252	52.3315

Mazourka (0354)

Year	Month	Day	Hour	Minute	Second	CellBegin	CellEnd	Speed	Direction	Area	Flow
2011	10	30	8	57	11	0.3	3.9	0.68	96.9	83.4252	53.6333
2011	10	30	9	7	11	0.3	3.9	0.69	92.5	83.4252	54.6747
2011	10	30	9	17	11	0.3	3.9	0.67	92	83.4252	53.3729
2011	10	30	9	27	11	0.3	3.9	0.68	93.9	83.4252	53.6332
2011	10	30	9	37	11	0.3	3.9	0.65	93.7	83.3596	51.7681
2011	10	30	9	47	11	0.3	3.9	0.64	92.3	83.3596	50.7276
2011	10	30	9	57	11	0.3	3.9	0.67	94.7	83.3596	53.3289
2011	10	30	10	7	11	0.3	3.9	0.71	98	83.3596	55.4101
2011	10	30	10	17	11	0.3	3.9	0.72	95.5	83.294	56.924
2011	10	30	10	27	11	0.3	3.9	0.71	95.6	83.2284	55.5786
2011	10	30	10	37	11	0.3	3.9	0.71	96.7	83.2284	55.5786
2011	10	30	10	47	11	0.3	3.9	0.68	97.4	83.1627	53.7163
2011	10	30	10	57	11	0.3	3.9	0.7	95.9	83.1627	55.0138
2011	10	30	11	7	11	0.3	3.9	0.69	96.8	83.0971	54.1906
2011	10	30	11	17	11	0.3	3.9	0.71	96.1	83.0971	55.7462
2011	10	30	11	27	11	0.3	3.9	0.7	95.7	83.0971	54.7091
2011	10	30	11	37	11	0.3	3.9	0.71	96.6	83.0971	56.0055
2011	10	30	11	47	11	0.3	3.9	0.68	95.2	83.0971	53.6719
2011	10	30	11	57	11	0.3	3.9	0.7	96.2	83.0971	54.709
2011	10	30	12	7	11	0.3	3.9	0.72	94.7	83.0971	56.524
2011	10	30	12	17	11	0.3	3.9	0.7	97.8	83.0971	54.9682
2011	10	30	12	27	11	0.3	3.9	0.73	97.4	83.0971	57.5611
2011	10	30	12	37	11	0.3	3.9	0.69	96.8	83.0971	54.4496
2011	10	30	12	47	11	0.3	3.9	0.71	94.8	83.0971	55.746
2011	10	30	12	57	11	0.3	3.9	0.71	94	83.0971	55.746
2011	10	30	13	7	11	0.3	3.9	0.74	96.1	83.0971	58.0795
2011	10	30	13	17	11	0.3	3.9	0.71	95.3	83.0971	56.0053
2011	10	30	13	27	11	0.3	3.6	0.73	94.9	83.0315	57.5135
2011	10	30	13	37	11	0.3	3.6	0.71	95.6	83.0315	55.7
2011	10	30	13	47	11	0.3	3.6	0.7	97.8	83.0315	54.9228
2011	10	30	13	57	11	0.3	3.9	0.69	98.2	83.0971	54.1903
2011	10	30	14	7	11	0.3	3.6	0.67	95.1	83.0315	52.5912
2011	10	30	14	17	11	0.3	3.6	0.69	94.3	83.0315	54.6637
2011	10	30	14	27	11	0.3	3.9	0.67	96.7	83.0971	52.6345
2011	10	30	14	37	11	0.3	3.6	0.69	99.3	83.0315	53.6274
2011	10	30	14	47	11	0.3	3.9	0.71	96.1	83.0971	56.0052
2011	10	30	14	57	11	0.3	3.6	0.71	97.4	83.0315	55.9591
2011	10	30	15	7	11	0.3	3.6	0.71	93.4	83.0315	56.2181
2011	10	30	15	17	11	0.3	3.6	0.71	96.7	83.0315	55.4409
2011	10	30	15	27	11	0.3	3.6	0.69	96.6	83.0315	54.1456
2011	10	30	15	37	11	0.3	3.6	0.71	98.3	83.0315	55.1819
2011	10	30	15	47	11	0.3	3.6	0.71	97.2	83.0315	55.441
2011	10	30	15	57	11	0.3	3.6	0.7	95.9	83.0315	54.9228
2011	10	30	16	7	11	0.3	3.9	0.7	96.7	83.0971	54.9682
2011	10	30	16	17	11	0.3	3.6	0.7	100	83.0315	54.1456
2011	10	30	16	27	11	0.3	3.9	0.67	99.2	83.0971	52.6346

Mazourka (0354)

Year	Month	Day	Hour	Minute	Second	CellBegin	CellEnd	Speed	Direction	Area	Flow
2011	10	30	16	37	11	0.3	3.6	0.69	100.1	83.0315	53.6275
2011	10	30	16	47	11	0.3	3.9	0.71	98.3	83.0971	55.2275
2011	10	30	16	57	11	0.3	3.9	0.71	96.9	83.0971	55.7461
2011	10	30	17	7	11	0.3	3.9	0.69	96.8	83.0971	54.4497
2011	10	30	17	17	11	0.3	3.9	0.71	96.6	83.0971	55.7461
2011	10	30	17	27	11	0.3	3.9	0.71	94.2	83.0971	56.2647
2011	10	30	17	37	11	0.3	3.9	0.7	96.7	83.0971	54.9682
2011	10	30	17	47	11	0.3	3.9	0.69	95.5	83.1627	53.9756
2011	10	30	17	57	11	0.3	3.9	0.67	94.7	83.1627	53.1971
2011	10	30	18	7	11	0.3	3.9	0.66	94.3	83.1627	51.8996
2011	10	30	18	17	11	0.3	3.9	0.66	93.4	83.1627	52.4186
2011	10	30	18	27	11	0.3	3.9	0.66	92.6	83.1627	52.1591
2011	10	30	18	37	11	0.3	3.9	0.65	91.7	83.1627	51.3806
2011	10	30	18	47	11	0.3	3.9	0.67	92.5	83.2284	52.7215
2011	10	30	18	57	11	0.3	3.9	0.68	91.7	83.2284	54.0201
2011	10	30	19	7	11	0.3	3.9	0.71	94.3	83.2284	55.838
2011	10	30	19	17	11	0.3	3.9	0.65	90	83.2284	51.4229
2011	10	30	19	27	11	0.3	3.9	0.68	91.4	83.2284	54.02
2011	10	30	19	37	11	0.3	3.9	0.69	94.6	83.294	54.8443
2011	10	30	19	47	11	0.3	3.9	0.68	95.8	83.294	53.2847
2011	10	30	19	57	11	0.3	3.9	0.67	91.4	83.294	53.2847
2011	10	30	20	7	11	0.3	3.9	0.68	91.4	83.4252	54.1534
2011	10	30	20	17	11	0.3	3.9	0.68	91.4	83.4252	54.1534
2011	10	30	20	27	11	0.3	3.9	0.68	91.9	83.4252	53.8931
2011	10	30	20	37	11	0.3	3.9	0.68	91.4	83.4908	53.6768
2011	10	30	20	47	11	0.3	3.9	0.65	93.2	83.4908	51.8528
2011	10	30	20	57	11	0.3	3.9	0.7	93	83.4252	55.1948
2011	10	30	21	7	11	0.3	3.9	0.68	94.9	83.4252	54.1534
2011	10	30	21	17	11	0.3	3.9	0.66	91.1	83.4908	52.6345
2011	10	30	21	27	11	0.3	3.9	0.65	91.2	83.4908	51.8527
2011	10	30	21	37	11	0.3	3.9	0.69	91.4	83.4908	54.4584
2011	10	30	21	47	11	0.3	3.9	0.67	92.8	83.4908	52.895
2011	10	30	21	57	11	0.3	3.9	0.65	90.3	83.4908	51.5922
2011	10	30	22	7	11	0.3	3.9	0.66	90.3	83.4252	52.3309
2011	10	30	22	17	11	0.3	3.9	0.66	90.6	83.4252	52.5912
2011	10	30	22	27	11	0.3	3.9	0.67	91.1	83.4252	52.8516
2011	10	30	22	37	11	0.3	3.9	0.65	93.5	83.4252	51.8102
2011	10	30	22	47	11	0.3	3.9	0.67	93.7	83.4252	52.8516
2011	10	30	22	57	11	0.3	3.9	0.7	92.1	83.3596	55.6697
2011	10	30	23	7	11	0.3	3.9	0.69	95.8	83.4252	54.1533
2011	10	30	23	17	11	0.3	3.9	0.71	92.7	83.4252	55.9758
2011	10	30	23	27	11	0.3	3.9	0.7	91.4	83.3596	55.1494
2011	10	30	23	37	11	0.3	3.9	0.66	92.6	83.4252	52.0705
2011	10	30	23	47	11	0.3	3.9	0.64	91.5	83.4252	50.7687
2011	10	30	23	57	11	0.3	3.9	0.69	90.8	83.3596	54.369
2011	10	31	0	7	11	0.3	3.9	0.66	92.3	83.3596	52.2879

Mazourka (0354)

Year	Month	Day	Hour	Minute	Second	CellBegin	CellEnd	Speed	Direction	Area	Flow
2011	10	31	0	17	11	0.3	3.9	0.65	91.2	83.4252	51.5498
2011	10	31	0	27	11	0.3	3.9	0.63	91.5	83.4252	49.9877
2011	10	31	0	37	11	0.3	3.9	0.66	88.9	83.4252	52.0705
2011	10	31	0	47	11	0.3	3.9	0.68	92.5	83.3596	53.5886
2011	10	31	0	57	11	0.3	3.9	0.66	92	83.294	51.985
2011	10	31	1	7	11	0.3	3.9	0.66	92.6	83.294	52.2449
2011	10	31	1	17	11	0.3	3.9	0.68	91.7	83.2284	54.0199
2011	10	31	1	27	11	0.3	3.9	0.66	90.6	83.2284	51.9422
2011	10	31	1	37	11	0.3	3.9	0.64	91.2	83.2284	50.6437
2011	10	31	1	47	11	0.3	3.9	0.66	94.8	83.2284	52.202
2011	10	31	1	57	11	0.3	3.9	0.66	91.4	83.2284	52.202
2011	10	31	2	7	11	0.3	3.9	0.65	89.7	83.1627	51.3805
2011	10	31	2	17	11	0.3	3.9	0.66	93.1	83.1627	52.159
2011	10	31	2	27	11	0.3	3.9	0.65	92.6	83.1627	51.3805
2011	10	31	2	37	11	0.3	3.9	0.66	90	83.1627	51.8995
2011	10	31	2	47	11	0.3	3.9	0.7	92.4	83.1627	55.0135
2011	10	31	2	57	11	0.3	3.9	0.65	90.3	83.1627	51.3806
2011	10	31	3	7	11	0.3	3.9	0.66	93.4	83.1627	52.4186
2011	10	31	3	17	11	0.3	3.9	0.65	90	83.1627	51.1211
2011	10	31	3	27	11	0.3	3.9	0.67	92.3	83.1627	52.6781
2011	10	31	3	37	11	0.3	3.9	0.66	90.9	83.0971	52.1161
2011	10	31	3	47	11	0.3	3.9	0.66	90	83.0971	51.8568
2011	10	31	3	57	11	0.3	3.9	0.67	92.2	83.0971	52.894
2011	10	31	4	7	11	0.3	3.9	0.67	92.5	83.0971	53.1533
2011	10	31	4	17	11	0.3	3.9	0.69	89.7	83.0971	54.709
2011	10	31	4	27	11	0.3	3.9	0.67	93.7	83.0971	52.6347
2011	10	31	4	37	11	0.3	3.6	0.66	90.6	83.0315	52.3323
2011	10	31	4	47	11	0.3	3.6	0.68	91.9	83.0315	53.6276
2011	10	31	4	57	11	0.3	3.6	0.68	94.4	83.0315	53.6276
2011	10	31	5	7	11	0.3	3.6	0.69	95.7	83.0315	54.1458
2011	10	31	5	17	11	0.3	3.6	0.72	92.1	83.0315	56.9956
2011	10	31	5	27	11	0.3	3.6	0.68	90	83.0315	53.6277
2011	10	31	5	37	11	0.3	3.6	0.69	92.4	83.0315	54.6639
2011	10	31	5	47	11	0.3	3.6	0.66	92	83.0315	51.8142
2011	10	31	5	57	11	0.3	3.6	0.65	90.3	83.0315	51.296
2011	10	31	6	7	11	0.3	3.6	0.65	89.1	83.0315	51.5551
2011	10	31	6	17	11	0.3	3.6	0.63	92.4	83.0315	49.4826
2011	10	31	6	27	11	0.3	3.6	0.65	92.6	83.0315	51.2961
2011	10	31	6	37	11	0.3	3.6	0.66	90	82.9659	52.0303
2011	10	31	6	47	11	0.3	3.6	0.64	88.5	82.9659	50.4772
2011	10	31	6	57	11	0.3	3.6	0.66	91.4	82.9659	51.7715
2011	10	31	7	7	11	0.3	3.6	0.67	88.9	82.9659	53.0658
2011	10	31	7	17	11	0.3	3.6	0.64	91.5	82.9659	50.2183
2011	10	31	7	27	11	0.3	3.6	0.65	90	82.9659	51.2538
2011	10	31	7	37	11	0.3	3.6	0.62	91.2	82.9003	48.8837
2011	10	31	7	47	11	0.3	3.6	0.63	91.2	82.9003	49.9182

Mazourka (0354)

Year	Month	Day	Hour	Minute	Second	CellBegin	CellEnd	Speed	Direction	Area	Flow
2011	10	31	7	57	11	0.3	3.6	0.67	90	82.9003	52.7633
2011	10	31	8	7	11	0.3	3.6	0.65	91.2	82.9003	51.2115
2011	10	31	8	17	11	0.3	3.6	0.63	91.2	82.9003	49.9183
2011	10	31	8	27	11	0.3	3.6	0.64	87.7	82.9003	50.4356
2011	10	31	8	37	11	0.3	3.6	0.61	88.8	82.8347	48.068
2011	10	31	8	47	11	0.3	3.6	0.66	92	82.8347	52.2029
2011	10	31	8	57	11	0.3	3.6	0.62	89.1	82.8347	48.5848
2011	10	31	9	7	11	0.3	3.6	0.63	89.4	82.8347	49.6185
2011	10	31	9	17	11	0.3	3.6	0.62	86.1	82.8347	49.1016
2011	10	31	9	27	11	0.3	3.6	0.62	87.6	82.8347	49.1016
2011	10	31	9	37	11	0.3	3.6	0.64	88.8	82.8347	50.1353
2011	10	31	9	47	11	0.3	3.6	0.64	90	82.8347	50.1353
2011	10	31	9	57	11	0.3	3.6	0.62	92.1	82.8347	49.1015
2011	10	31	10	7	11	0.3	3.6	0.62	90.9	82.8347	49.1015
2011	10	31	10	17	11	0.3	3.6	0.66	87.4	82.8347	51.9442
2011	10	31	10	27	11	0.3	3.6	0.65	90	82.8347	51.1689
2011	10	31	10	37	11	0.3	3.6	0.66	90	82.8347	51.6857
2011	10	31	10	47	11	0.3	3.6	0.68	91.7	82.769	53.7087
2011	10	31	10	57	11	0.3	3.6	0.63	90.6	82.769	49.319
2011	10	31	11	7	11	0.3	3.6	0.65	92	82.769	50.8682
2011	10	31	11	17	11	0.3	3.6	0.67	94.8	82.769	52.4175
2011	10	31	11	27	11	0.3	3.6	0.71	93.7	82.769	56.0325
2011	10	31	11	37	11	0.3	3.6	0.65	93.5	82.769	51.3846
2011	10	31	11	47	11	0.3	3.6	0.68	95	82.769	53.4503
2011	10	31	11	57	11	0.3	3.6	0.68	94.7	82.769	53.7085
2011	10	31	12	7	11	0.3	3.6	0.68	96.9	82.7034	53.148
2011	10	31	12	17	11	0.3	3.6	0.72	96.5	82.769	56.2906
2011	10	31	12	27	11	0.3	3.6	0.69	95.4	82.769	54.2248
2011	10	31	12	37	11	0.3	3.6	0.67	95.9	82.769	52.6755
2011	10	31	12	47	11	0.3	3.6	0.7	96.7	82.769	54.7412
2011	10	31	12	57	11	0.3	3.6	0.7	95.7	82.769	54.7412
2011	10	31	13	7	11	0.3	3.6	0.66	96.9	82.7034	51.3419
2011	10	31	13	17	11	0.3	3.6	0.73	100.1	82.769	56.2905
2011	10	31	13	27	11	0.3	3.6	0.7	100.5	82.7034	54.4379
2011	10	31	13	37	11	0.3	3.6	0.71	98.3	82.7034	54.9539
2011	10	31	13	47	11	0.3	3.6	0.65	96.4	82.7034	50.5679
2011	10	31	13	57	11	0.3	3.6	0.7	98.1	82.7034	54.4378
2011	10	31	14	7	11	0.3	3.6	0.7	94.5	82.7034	55.2118
2011	10	31	14	17	11	0.3	3.6	0.7	98.1	82.7034	54.4378
2011	10	31	14	27	11	0.3	3.6	0.71	96.3	82.8347	55.8202
2011	10	31	14	37	11	0.3	3.6	0.72	98.6	82.769	56.0322
2011	10	31	14	47	11	0.3	3.6	0.7	97.8	82.769	54.4829
2011	10	31	14	57	11	0.3	3.6	0.72	94.4	82.8347	56.8539
2011	10	31	15	7	11	0.3	3.6	0.74	97.4	82.8347	57.6292
2011	10	31	15	17	11	0.3	3.6	0.71	97.7	82.8347	55.3034
2011	10	31	15	27	11	0.3	3.6	0.7	96.8	82.8347	54.5281

Mazourka (0354)

Year	Month	Day	Hour	Minute	Second	CellBegin	CellEnd	Speed	Direction	Area	Flow
2011	10	31	15	37	11	0.3	3.6	0.71	95.8	82.9003	55.8664
2011	10	31	15	47	11	0.3	3.6	0.73	97.4	82.8347	57.3708
2011	10	31	15	57	11	0.3	3.6	0.71	98.3	82.8347	55.045
2011	10	31	16	7	11	0.3	3.6	0.7	99.5	82.8347	54.2697
2011	10	31	16	17	11	0.3	3.6	0.72	98.6	82.8347	56.0787
2011	10	31	16	27	11	0.3	3.6	0.7	97.5	82.8347	54.7866
2011	10	31	16	37	11	0.3	3.6	0.69	98.2	82.9003	53.7974
2011	10	31	16	47	11	0.3	3.6	0.69	100.1	82.9003	53.7974
2011	10	31	16	57	11	0.3	3.6	0.72	97.9	82.9003	55.8665
2011	10	31	17	7	11	0.3	3.6	0.73	97.8	82.9659	56.6893
2011	10	31	17	17	11	0.3	3.6	0.73	95.7	82.9659	57.4659
2011	10	31	17	27	11	0.3	3.6	0.74	99.5	82.9659	57.4659
2011	10	31	17	37	11	0.3	3.6	0.71	95	82.9659	55.9127
2011	10	31	17	47	11	0.3	3.6	0.71	96.6	82.9659	55.9127
2011	10	31	17	57	11	0.3	3.6	0.71	93.4	83.0315	55.9589
2011	10	31	18	7	11	0.3	3.6	0.71	95.6	83.0315	55.9589
2011	10	31	18	17	11	0.3	3.6	0.72	97.6	83.0315	55.9589
2011	10	31	18	27	11	0.3	3.6	0.7	94.3	83.0315	55.4408
2011	10	31	18	37	11	0.3	3.6	0.69	96	83.0315	53.8864
2011	10	31	18	47	11	0.3	3.6	0.7	94.6	83.0315	54.9227
2011	10	31	18	57	11	0.3	3.6	0.7	95.6	83.0315	55.1817
2011	10	31	19	7	11	0.3	3.6	0.71	93.4	83.0315	55.9589
2011	10	31	19	17	11	0.3	3.6	0.7	95.1	83.0315	54.9226
2011	10	31	19	27	11	0.3	3.6	0.69	93.5	83.0315	54.6636
2011	10	31	19	37	11	0.3	3.6	0.7	95.4	83.0971	55.2272
2011	10	31	19	47	11	0.3	3.6	0.7	93.7	83.0971	55.4865
2011	10	31	19	57	11	0.3	3.6	0.69	93.5	83.0971	54.4494
2011	10	31	20	7	11	0.3	3.6	0.65	94	83.0971	51.338
2011	10	31	20	17	11	0.3	3.6	0.66	93.7	83.0971	52.3751
2011	10	31	20	27	11	0.3	3.6	0.7	96.7	83.1627	55.0133
2011	10	31	20	37	11	0.3	3.6	0.65	94.3	83.1627	51.6398
2011	10	31	20	47	11	0.3	3.6	0.7	95.6	83.1627	55.2727
2011	10	31	20	57	11	0.3	3.6	0.68	93.1	83.2284	53.5003
2011	10	31	21	7	11	0.3	3.6	0.67	93.1	83.1627	52.6778
2011	10	31	21	17	11	0.3	3.6	0.67	91.4	83.2284	52.9809
2011	10	31	21	27	11	0.3	3.6	0.69	93	83.2284	54.2794
2011	10	31	21	37	11	0.3	3.6	0.7	93.2	83.2284	55.3183
2011	10	31	21	47	11	0.3	3.6	0.69	95.4	83.2284	54.5391
2011	10	31	21	57	11	0.3	3.6	0.7	93.5	83.2284	55.0586
2011	10	31	22	7	11	0.3	3.6	0.7	93	83.2284	55.3183
2011	10	31	22	17	11	0.3	3.6	0.7	96	83.2284	54.7988
2011	10	31	22	27	11	0.3	3.6	0.69	93	83.2284	54.7988
2011	10	31	22	37	11	0.3	3.6	0.7	93.8	83.294	55.3638
2011	10	31	22	47	11	0.3	3.6	0.67	94.2	83.294	53.2844
2011	10	31	22	57	11	0.3	3.6	0.7	96.7	83.294	55.1039
2011	10	31	23	7	11	0.3	3.6	0.7	94.3	83.294	55.6237

Mazourka (0354)

Year	Month	Day	Hour	Minute	Second	CellBegin	CellEnd	Speed	Direction	Area	Flow
2011	10	31	23	17	11	0.3	3.6	0.71	95.3	83.294	55.8836
2011	10	31	23	27	11	0.3	3.6	0.7	92.2	83.3596	55.4094
2011	10	31	23	37	11	0.3	3.6	0.68	92.8	83.3596	53.8485
2011	10	31	23	47	11	0.3	3.6	0.69	93.6	83.3596	54.3688
2011	10	31	23	57	11	0.3	3.6	0.7	92.4	83.4252	55.7153

Locust Ditch Return

STA	0215
YEAR	2011
MO	10
CFS1	0
CFS2	0
CFS3	0
CFS4	0
CFS5	0
CFS6	0
CFS7	0
CFS8	0
CFS9	0
CFS10	0
CFS11	0
CFS12	0
CFS13	0
CFS14	0
CFS15	0
CFS16	0
CFS17	0
CFS18	0
CFS19	0
CFS20	0
CFS21	0
CFS22	0
CFS23	0
CFS24	0
CFS25	0
CFS26	0
CFS27	0
CFS28	0
CFS29	0
CFS30	0
CFS31	0
TOTALAF	0
AVECFS	0
PEAKCFS	0
DY	0
TIME	0
MINCFS	0
DY	0
TIME	0

"0215 WY 2012"
 10/01/11 00: 00 0. 01
 10/01/11 00: 15 0. 01
 10/01/11 00: 30 0. 01
 10/01/11 00: 45 0. 01
 10/01/11 01: 00 0. 01
 10/01/11 01: 15 0. 01
 10/01/11 01: 30 0. 01
 10/01/11 01: 45 0. 01
 10/01/11 02: 00 0. 01
 10/01/11 02: 15 0. 01
 10/01/11 02: 30 0. 01
 10/01/11 02: 45 0. 01
 10/01/11 03: 00 0. 01
 10/01/11 03: 15 0. 01
 10/01/11 03: 30 0. 01
 10/01/11 03: 45 0. 01
 10/01/11 04: 00 0. 01
 10/01/11 04: 15 0. 01
 10/01/11 04: 30 0. 01
 10/01/11 04: 45 0. 01
 10/01/11 05: 00 0. 01
 10/01/11 05: 15 0. 01
 10/01/11 05: 30 0. 01
 10/01/11 05: 45 0. 01
 10/01/11 06: 00 0. 01
 10/01/11 06: 15 0. 01
 10/01/11 06: 30 0. 01
 10/01/11 06: 45 0. 01
 10/01/11 07: 00 0. 01
 10/01/11 07: 15 0. 01
 10/01/11 07: 30 0. 01
 10/01/11 07: 45 0. 01
 10/01/11 08: 00 0. 01
 10/01/11 08: 15 0. 01
 10/01/11 08: 30 0. 01
 10/01/11 08: 45 0. 01
 10/01/11 09: 00 0. 01
 10/01/11 09: 15 0. 01
 10/01/11 09: 30 0. 01
 10/01/11 09: 45 0. 01
 10/01/11 10: 00 0. 01
 10/01/11 10: 15 0. 01
 10/01/11 10: 30 0. 01
 10/01/11 10: 45 0. 01
 10/01/11 11: 00 0. 01
 10/01/11 11: 15 0. 01
 10/01/11 11: 30 0. 01
 10/01/11 11: 45 0. 01
 10/01/11 12: 00 0. 01
 10/01/11 12: 15 0. 01
 10/01/11 12: 30 0. 01
 10/01/11 12: 45 0. 01
 10/01/11 13: 00 0. 01
 10/01/11 13: 15 0. 01
 10/01/11 13: 30 0. 01
 10/01/11 13: 45 0. 01
 10/01/11 14: 00 0. 01
 10/01/11 14: 15 0. 01
 10/01/11 14: 30 0. 01
 10/01/11 14: 45 0. 01
 10/01/11 15: 00 0. 01
 10/01/11 15: 15 0. 01
 10/01/11 15: 30 0. 01
 10/01/11 15: 45 0. 01
 10/01/11 16: 00 0. 01
 10/01/11 16: 15 0. 01
 10/01/11 16: 30 0. 01
 10/01/11 16: 45 0. 01
 10/01/11 17: 00 0. 01
 10/01/11 17: 15 0. 01
 10/01/11 17: 30 0. 01
 10/01/11 17: 45 0. 01
 10/01/11 18: 00 0. 01
 10/01/11 18: 15 0. 01
 10/01/11 18: 30 0. 01
 10/01/11 18: 45 0. 01
 10/01/11 19: 00 0. 01
 10/01/11 19: 15 0. 01
 10/01/11 19: 30 0. 01
 10/01/11 19: 45 0. 01
 10/01/11 20: 00 0. 01
 10/01/11 20: 15 0. 01
 10/01/11 20: 30 0. 01
 10/01/11 20: 45 0. 01
 10/01/11 21: 00 0. 01
 10/01/11 21: 15 0. 01
 10/01/11 21: 30 0. 01
 10/01/11 21: 45 0. 01
 10/01/11 22: 00 0. 01
 10/01/11 22: 15 0. 01
 10/01/11 22: 30 0. 01

10/01/11 22: 45 0. 01
10/01/11 23: 00 0. 01
10/01/11 23: 15 0. 01
10/01/11 23: 30 0. 01
10/01/11 23: 45 0. 01
10/02/11 00: 00 0. 01
10/02/11 00: 15 0. 01
10/02/11 00: 30 0. 01
10/02/11 00: 45 0. 01
10/02/11 01: 00 0. 01
10/02/11 01: 15 0. 01
10/02/11 01: 30 0. 01
10/02/11 01: 45 0. 01
10/02/11 02: 00 0. 01
10/02/11 02: 15 0. 01
10/02/11 02: 30 0. 01
10/02/11 02: 45 0. 01
10/02/11 03: 00 0. 01
10/02/11 03: 15 0. 01
10/02/11 03: 30 0. 01
10/02/11 03: 45 0. 01
10/02/11 04: 00 0. 01
10/02/11 04: 15 0. 01
10/02/11 04: 30 0. 01
10/02/11 04: 45 0. 01
10/02/11 05: 00 0. 01
10/02/11 05: 15 0. 01
10/02/11 05: 30 0. 01
10/02/11 05: 45 0. 01
10/02/11 06: 00 0. 01
10/02/11 06: 15 0. 01
10/02/11 06: 30 0. 01
10/02/11 06: 45 0. 01
10/02/11 07: 00 0. 01
10/02/11 07: 15 0. 01
10/02/11 07: 30 0. 01
10/02/11 07: 45 0. 01
10/02/11 08: 00 0. 01
10/02/11 08: 15 0. 01
10/02/11 08: 30 0. 01
10/02/11 08: 45 0. 01
10/02/11 09: 00 0. 01
10/02/11 09: 15 0. 01
10/02/11 09: 30 0. 01
10/02/11 09: 45 0. 01
10/02/11 10: 00 0. 01
10/02/11 10: 15 0. 01
10/02/11 10: 30 0. 01
10/02/11 10: 45 0. 01
10/02/11 11: 00 0. 01
10/02/11 11: 15 0. 01
10/02/11 11: 30 0. 01
10/02/11 11: 45 0. 01
10/02/11 12: 00 0. 01
10/02/11 12: 15 0. 01
10/02/11 12: 30 0. 01
10/02/11 12: 45 0. 01
10/02/11 13: 00 0. 01
10/02/11 13: 15 0. 01
10/02/11 13: 30 0. 01
10/02/11 13: 45 0. 01
10/02/11 14: 00 0. 01
10/02/11 14: 15 0. 01
10/02/11 14: 30 0. 01
10/02/11 14: 45 0. 01
10/02/11 15: 00 0. 01
10/02/11 15: 15 0. 01
10/02/11 15: 30 0. 01
10/02/11 15: 45 0. 01
10/02/11 16: 00 0. 01
10/02/11 16: 15 0. 01
10/02/11 16: 30 0. 01
10/02/11 16: 45 0. 01
10/02/11 17: 00 0. 01
10/02/11 17: 15 0. 01
10/02/11 17: 30 0. 01
10/02/11 17: 45 0. 01
10/02/11 18: 00 0. 01
10/02/11 18: 15 0. 01
10/02/11 18: 30 0. 01
10/02/11 18: 45 0. 01
10/02/11 19: 00 0. 01
10/02/11 19: 15 0. 01
10/02/11 19: 30 0. 01
10/02/11 19: 45 0. 01
10/02/11 20: 00 0. 01
10/02/11 20: 15 0. 01
10/02/11 20: 30 0. 01
10/02/11 20: 45 0. 01
10/02/11 21: 00 0. 01
10/02/11 21: 15 0. 01
10/02/11 21: 30 0. 01

10/02/11 21: 45 0. 01
 10/02/11 22: 00 0. 01
 10/02/11 22: 15 0. 01
 10/02/11 22: 30 0. 01
 10/02/11 22: 45 0. 01
 10/02/11 23: 00 0. 01
 10/02/11 23: 15 0. 01
 10/02/11 23: 30 0. 01
 10/02/11 23: 45 0. 01
 10/03/11 00: 00 0. 01
 10/03/11 00: 15 0. 01
 10/03/11 00: 30 0. 01
 10/03/11 00: 45 0. 01
 10/03/11 01: 00 0. 01
 10/03/11 01: 15 0. 01
 10/03/11 01: 30 0. 01
 10/03/11 01: 45 0. 01
 10/03/11 02: 00 0. 01
 10/03/11 02: 15 0. 01
 10/03/11 02: 30 0. 01
 10/03/11 02: 45 0. 01
 10/03/11 03: 00 0. 01
 10/03/11 03: 15 0. 01
 10/03/11 03: 30 0. 01
 10/03/11 03: 45 0. 01
 10/03/11 04: 00 0. 01
 10/03/11 04: 15 0. 01
 10/03/11 04: 30 0. 01
 10/03/11 04: 45 0. 01
 10/03/11 05: 00 0. 01
 10/03/11 05: 15 0. 01
 10/03/11 05: 30 0. 01
 10/03/11 05: 45 0. 01
 10/03/11 06: 00 0. 01
 10/03/11 06: 15 0. 01
 10/03/11 06: 30 0. 01
 10/03/11 06: 45 0. 01
 10/03/11 07: 00 0. 01
 10/03/11 07: 15 0. 01
 10/03/11 07: 30 0. 01
 10/03/11 07: 45 0. 01
 10/03/11 08: 00 0. 01
 10/03/11 08: 15 0. 01
 10/03/11 08: 30 0. 01
 10/03/11 08: 45 0. 01
 10/03/11 09: 00 0. 01
 10/03/11 09: 15 0. 01
 10/03/11 09: 30 0. 01
 10/03/11 09: 45 0. 01
 10/03/11 10: 00 0. 01
 10/03/11 10: 15 0. 01
 10/03/11 10: 30 0. 01
 10/03/11 10: 45 0. 01
 10/03/11 11: 00 0. 01
 10/03/11 11: 15 0. 01
 10/03/11 11: 30 0. 01
 10/03/11 11: 45 0. 01
 10/03/11 12: 00 0. 01
 10/03/11 12: 15 0. 01
 10/03/11 12: 30 0. 01
 10/03/11 12: 45 0. 01
 10/03/11 13: 00 0. 01
 10/03/11 13: 15 0. 01
 10/03/11 13: 30 0. 01
 10/03/11 13: 45 0. 01
 10/03/11 14: 00 0. 01
 10/03/11 14: 15 0. 01
 10/03/11 14: 30 0. 01
 10/03/11 14: 45 0. 01
 10/03/11 15: 00 0. 01
 10/03/11 15: 15 0. 01
 10/03/11 15: 30 0. 01
 10/03/11 15: 45 0. 01
 10/03/11 16: 00 0. 01
 10/03/11 16: 15 0. 01
 10/03/11 16: 30 0. 01
 10/03/11 16: 45 0. 01
 10/03/11 17: 00 0. 01
 10/03/11 17: 15 0. 01
 10/03/11 17: 30 0. 01
 10/03/11 17: 45 0. 01
 10/03/11 18: 00 0. 01
 10/03/11 18: 15 0. 01
 10/03/11 18: 30 0. 01
 10/03/11 18: 45 0. 01
 10/03/11 19: 00 0. 01
 10/03/11 19: 15 0. 01
 10/03/11 19: 30 0. 01
 10/03/11 19: 45 0. 01
 10/03/11 20: 00 0. 01
 10/03/11 20: 15 0. 01
 10/03/11 20: 30 0. 01

10/03/11 20: 45 0. 01
 10/03/11 21: 00 0. 01
 10/03/11 21: 15 0. 01
 10/03/11 21: 30 0. 01
 10/03/11 21: 45 0. 01
 10/03/11 22: 00 0. 01
 10/03/11 22: 15 0. 01
 10/03/11 22: 30 0. 01
 10/03/11 22: 45 0. 01
 10/03/11 23: 00 0. 01
 10/03/11 23: 15 0. 01
 10/03/11 23: 30 0. 01
 10/03/11 23: 45 0. 01
 10/04/11 00: 00 0. 01
 10/04/11 00: 15 0. 01
 10/04/11 00: 30 0. 01
 10/04/11 00: 45 0. 01
 10/04/11 01: 00 0. 01
 10/04/11 01: 15 0. 01
 10/04/11 01: 30 0. 01
 10/04/11 01: 45 0. 01
 10/04/11 02: 00 0. 01
 10/04/11 02: 15 0. 01
 10/04/11 02: 30 0. 01
 10/04/11 02: 45 0. 01
 10/04/11 03: 00 0. 01
 10/04/11 03: 15 0. 01
 10/04/11 03: 30 0. 01
 10/04/11 03: 45 0. 01
 10/04/11 04: 00 0. 01
 10/04/11 04: 15 0. 01
 10/04/11 04: 30 0. 01
 10/04/11 04: 45 0. 01
 10/04/11 05: 00 0. 01
 10/04/11 05: 15 0. 01
 10/04/11 05: 30 0. 01
 10/04/11 05: 45 0. 01
 10/04/11 06: 00 0. 01
 10/04/11 06: 15 0. 01
 10/04/11 06: 30 0. 01
 10/04/11 06: 45 0. 01
 10/04/11 07: 00 0. 01
 10/04/11 07: 15 0. 01
 10/04/11 07: 30 0. 01
 10/04/11 07: 45 0. 01
 10/04/11 08: 00 0. 01
 10/04/11 08: 15 0. 01
 10/04/11 08: 30 0. 01
 10/04/11 08: 45 0. 01
 10/04/11 09: 00 0. 01
 10/04/11 09: 15 0. 01
 10/04/11 09: 30 0. 01
 10/04/11 09: 45 0. 01
 10/04/11 10: 00 0. 01
 10/04/11 10: 15 0. 01
 10/04/11 10: 30 0. 01
 10/04/11 10: 45 0. 01
 10/04/11 11: 00 0. 01
 10/04/11 11: 15 0. 01
 10/04/11 11: 30 0. 01
 10/04/11 11: 45 0. 01
 10/04/11 12: 00 0. 01
 10/04/11 12: 15 0. 01
 10/04/11 12: 30 0. 01
 10/04/11 12: 45 0. 01
 10/04/11 13: 00 0. 01
 10/04/11 13: 15 0. 01
 10/04/11 13: 30 0. 01
 10/04/11 13: 45 0. 01
 10/04/11 14: 00 0. 01
 10/04/11 14: 15 0. 01
 10/04/11 14: 30 0. 01
 10/04/11 14: 45 0. 01
 10/04/11 15: 00 0. 01
 10/04/11 15: 15 0. 01
 10/04/11 15: 30 0. 01
 10/04/11 15: 45 0. 01
 10/04/11 16: 00 0. 01
 10/04/11 16: 15 0. 01
 10/04/11 16: 30 0. 01
 10/04/11 16: 45 0. 01
 10/04/11 17: 00 0. 01
 10/04/11 17: 15 0. 01
 10/04/11 17: 30 0. 01
 10/04/11 17: 45 0. 01
 10/04/11 18: 00 0. 01
 10/04/11 18: 15 0. 01
 10/04/11 18: 30 0. 01
 10/04/11 18: 45 0. 01
 10/04/11 19: 00 0. 01
 10/04/11 19: 15 0. 01
 10/04/11 19: 30 0. 01

10/04/11 19: 45 0. 01
10/04/11 20: 00 0. 01
10/04/11 20: 15 0. 01
10/04/11 20: 30 0. 01
10/04/11 20: 45 0. 01
10/04/11 21: 00 0. 01
10/04/11 21: 15 0. 01
10/04/11 21: 30 0. 01
10/04/11 21: 45 0. 01
10/04/11 22: 00 0. 01
10/04/11 22: 15 0. 01
10/04/11 22: 30 0. 01
10/04/11 22: 45 0. 01
10/04/11 23: 00 0. 01
10/04/11 23: 15 0. 01
10/04/11 23: 30 0. 01
10/04/11 23: 45 0. 01
10/05/11 00: 00 0. 01
10/05/11 00: 15 0. 01
10/05/11 00: 30 0. 01
10/05/11 00: 45 0. 01
10/05/11 01: 00 0. 01
10/05/11 01: 15 0. 01
10/05/11 01: 30 0. 01
10/05/11 01: 45 0. 01
10/05/11 02: 00 0. 01
10/05/11 02: 15 0. 01
10/05/11 02: 30 0. 01
10/05/11 02: 45 0. 01
10/05/11 03: 00 0. 01
10/05/11 03: 15 0. 01
10/05/11 03: 30 0. 01
10/05/11 03: 45 0. 01
10/05/11 04: 00 0. 01
10/05/11 04: 15 0. 01
10/05/11 04: 30 0. 01
10/05/11 04: 45 0. 01
10/05/11 05: 00 0. 01
10/05/11 05: 15 0. 01
10/05/11 05: 30 0. 01
10/05/11 05: 45 0. 01
10/05/11 06: 00 0. 01
10/05/11 06: 15 0. 01
10/05/11 06: 30 0. 01
10/05/11 06: 45 0. 01
10/05/11 07: 00 0. 01
10/05/11 07: 15 0. 01
10/05/11 07: 30 0. 01
10/05/11 07: 45 0. 01
10/05/11 08: 00 0. 01
10/05/11 08: 15 0. 01
10/05/11 08: 30 0. 01
10/05/11 08: 45 0. 01
10/05/11 09: 00 0. 01
10/05/11 09: 15 0. 01
10/05/11 09: 30 0. 01
10/05/11 09: 45 0. 01
10/05/11 10: 00 0. 01
10/05/11 10: 15 0. 01
10/05/11 10: 30 0. 01
10/05/11 10: 45 0. 01
10/05/11 11: 00 0. 01
10/05/11 11: 15 0. 01
10/05/11 11: 30 0. 01
10/05/11 11: 45 0. 01
10/05/11 12: 00 0. 01
10/05/11 12: 15 0. 01
10/05/11 12: 30 0. 01
10/05/11 12: 45 0. 01
10/05/11 13: 00 0. 01
10/05/11 13: 15 0. 01
10/05/11 13: 30 0. 01
10/05/11 13: 45 0. 01
10/05/11 14: 00 0. 01
10/05/11 14: 15 0. 01
10/05/11 14: 30 0. 01
10/05/11 14: 45 0. 01
10/05/11 15: 00 0. 01
10/05/11 15: 15 0. 01
10/05/11 15: 30 0. 01
10/05/11 15: 45 0. 01
10/05/11 16: 00 0. 01
10/05/11 16: 15 0. 01
10/05/11 16: 30 0. 01
10/05/11 16: 45 0. 01
10/05/11 17: 00 0. 01
10/05/11 17: 15 0. 01
10/05/11 17: 30 0. 01
10/05/11 17: 45 0. 01
10/05/11 18: 00 0. 01
10/05/11 18: 15 0. 01
10/05/11 18: 30 0. 01

10/05/11 18: 45 0. 01
 10/05/11 19: 00 0. 01
 10/05/11 19: 15 0. 01
 10/05/11 19: 30 0. 01
 10/05/11 19: 45 0. 01
 10/05/11 20: 00 0. 01
 10/05/11 20: 15 0. 01
 10/05/11 20: 30 0. 01
 10/05/11 20: 45 0. 01
 10/05/11 21: 00 0. 01
 10/05/11 21: 15 0. 01
 10/05/11 21: 30 0. 01
 10/05/11 21: 45 0. 01
 10/05/11 22: 00 0. 01
 10/05/11 22: 15 0. 01
 10/05/11 22: 30 0. 01
 10/05/11 22: 45 0. 01
 10/05/11 23: 00 0. 01
 10/05/11 23: 15 0. 01
 10/05/11 23: 30 0. 01
 10/05/11 23: 45 0. 01
 10/06/11 00: 00 0. 01
 10/06/11 00: 15 0. 01
 10/06/11 00: 30 0. 01
 10/06/11 00: 45 0. 01
 10/06/11 01: 00 0. 01
 10/06/11 01: 15 0. 01
 10/06/11 01: 30 0. 01
 10/06/11 01: 45 0. 01
 10/06/11 02: 00 0. 01
 10/06/11 02: 15 0. 01
 10/06/11 02: 30 0. 01
 10/06/11 02: 45 0. 01
 10/06/11 03: 00 0. 01
 10/06/11 03: 15 0. 01
 10/06/11 03: 30 0. 01
 10/06/11 03: 45 0. 01
 10/06/11 04: 00 0. 01
 10/06/11 04: 15 0. 01
 10/06/11 04: 30 0. 01
 10/06/11 04: 45 0. 01
 10/06/11 05: 00 0. 01
 10/06/11 05: 15 0. 01
 10/06/11 05: 30 0. 01
 10/06/11 05: 45 0. 01
 10/06/11 06: 00 0. 01
 10/06/11 06: 15 0. 01
 10/06/11 06: 30 0. 01
 10/06/11 06: 45 0. 01
 10/06/11 07: 00 0. 01
 10/06/11 07: 15 0. 01
 10/06/11 07: 30 0. 01
 10/06/11 07: 45 0. 01
 10/06/11 08: 00 0. 01
 10/06/11 08: 15 0. 01
 10/06/11 08: 30 0. 01
 10/06/11 08: 45 0. 01
 10/06/11 09: 00 0. 01
 10/06/11 09: 15 0. 01
 10/06/11 09: 30 0. 01
 10/06/11 09: 45 0. 01
 10/06/11 10: 00 0. 01
 10/06/11 10: 15 0. 01
 10/06/11 10: 30 0. 01
 10/06/11 10: 45 0. 01
 10/06/11 11: 00 0. 01
 10/06/11 11: 15 0. 01
 10/06/11 11: 30 0. 01
 10/06/11 11: 45 0. 01
 10/06/11 12: 00 0. 01
 10/06/11 12: 15 0. 01
 10/06/11 12: 30 0. 01
 10/06/11 12: 45 0. 01
 10/06/11 13: 00 0. 01
 10/06/11 13: 15 0. 01
 10/06/11 13: 30 0. 01
 10/06/11 13: 45 0. 01
 10/06/11 14: 00 0. 01
 10/06/11 14: 15 0. 01
 10/06/11 14: 30 0. 01
 10/06/11 14: 45 0. 01
 10/06/11 15: 00 0. 01
 10/06/11 15: 15 0. 01
 10/06/11 15: 30 0. 01
 10/06/11 15: 45 0. 01
 10/06/11 16: 00 0. 01
 10/06/11 16: 15 0. 01
 10/06/11 16: 30 0. 01
 10/06/11 16: 45 0. 01
 10/06/11 17: 00 0. 01
 10/06/11 17: 15 0. 01
 10/06/11 17: 30 0. 01

10/06/11 17: 45 0. 01
 10/06/11 18: 00 0. 01
 10/06/11 18: 15 0. 01
 10/06/11 18: 30 0. 01
 10/06/11 18: 45 0. 01
 10/06/11 19: 00 0. 01
 10/06/11 19: 15 0. 01
 10/06/11 19: 30 0. 01
 10/06/11 19: 45 0. 01
 10/06/11 20: 00 0. 01
 10/06/11 20: 15 0. 01
 10/06/11 20: 30 0. 01
 10/06/11 20: 45 0. 01
 10/06/11 21: 00 0. 01
 10/06/11 21: 15 0. 01
 10/06/11 21: 30 0. 01
 10/06/11 21: 45 0. 01
 10/06/11 22: 00 0. 01
 10/06/11 22: 15 0. 01
 10/06/11 22: 30 0. 01
 10/06/11 22: 45 0. 01
 10/06/11 23: 00 0. 01
 10/06/11 23: 15 0. 01
 10/06/11 23: 30 0. 01
 10/06/11 23: 45 0. 01
 10/07/11 00: 00 0. 01
 10/07/11 00: 15 0. 01
 10/07/11 00: 30 0. 01
 10/07/11 00: 45 0. 01
 10/07/11 01: 00 0. 01
 10/07/11 01: 15 0. 01
 10/07/11 01: 30 0. 01
 10/07/11 01: 45 0. 01
 10/07/11 02: 00 0. 01
 10/07/11 02: 15 0. 01
 10/07/11 02: 30 0. 01
 10/07/11 02: 45 0. 01
 10/07/11 03: 00 0. 01
 10/07/11 03: 15 0. 01
 10/07/11 03: 30 0. 01
 10/07/11 03: 45 0. 01
 10/07/11 04: 00 0. 01
 10/07/11 04: 15 0. 01
 10/07/11 04: 30 0. 01
 10/07/11 04: 45 0. 01
 10/07/11 05: 00 0. 01
 10/07/11 05: 15 0. 01
 10/07/11 05: 30 0. 01
 10/07/11 05: 45 0. 01
 10/07/11 06: 00 0. 01
 10/07/11 06: 15 0. 01
 10/07/11 06: 30 0. 01
 10/07/11 06: 45 0. 01
 10/07/11 07: 00 0. 01
 10/07/11 07: 15 0. 01
 10/07/11 07: 30 0. 01
 10/07/11 07: 45 0. 01
 10/07/11 08: 00 0. 01
 10/07/11 08: 15 0. 01
 10/07/11 08: 30 0. 01
 10/07/11 08: 45 0. 01
 10/07/11 09: 00 0. 01
 10/07/11 09: 15 0. 01
 10/07/11 09: 30 0. 01
 10/07/11 09: 45 0. 01
 10/07/11 10: 00 0. 01
 10/07/11 10: 15 0. 01
 10/07/11 10: 30 0. 01
 10/07/11 10: 45 0. 01
 10/07/11 11: 00 0. 01
 10/07/11 11: 15 0. 01
 10/07/11 11: 30 0. 01
 10/07/11 11: 45 0. 01
 10/07/11 12: 00 0. 01
 10/07/11 12: 15 0. 01
 10/07/11 12: 30 0. 01
 10/07/11 12: 45 0. 01
 10/07/11 13: 00 0. 01
 10/07/11 13: 15 0. 01
 10/07/11 13: 30 0. 01
 10/07/11 13: 45 0. 01
 10/07/11 14: 00 0. 01
 10/07/11 14: 15 0. 01
 10/07/11 14: 30 0. 01
 10/07/11 14: 45 0. 01
 10/07/11 15: 00 0. 01
 10/07/11 15: 15 0. 01
 10/07/11 15: 30 0. 01
 10/07/11 15: 45 0. 01
 10/07/11 16: 00 0. 01
 10/07/11 16: 15 0. 01
 10/07/11 16: 30 0. 01

10/07/11 16: 45 0. 01
 10/07/11 17: 00 0. 01
 10/07/11 17: 15 0. 01
 10/07/11 17: 30 0. 01
 10/07/11 17: 45 0. 01
 10/07/11 18: 00 0. 01
 10/07/11 18: 15 0. 01
 10/07/11 18: 30 0. 01
 10/07/11 18: 45 0. 01
 10/07/11 19: 00 0. 01
 10/07/11 19: 15 0. 01
 10/07/11 19: 30 0. 01
 10/07/11 19: 45 0. 01
 10/07/11 20: 00 0. 01
 10/07/11 20: 15 0. 01
 10/07/11 20: 30 0. 01
 10/07/11 20: 45 0. 01
 10/07/11 21: 00 0. 01
 10/07/11 21: 15 0. 01
 10/07/11 21: 30 0. 01
 10/07/11 21: 45 0. 01
 10/07/11 22: 00 0. 01
 10/07/11 22: 15 0. 01
 10/07/11 22: 30 0. 01
 10/07/11 22: 45 0. 01
 10/07/11 23: 00 0. 01
 10/07/11 23: 15 0. 01
 10/07/11 23: 30 0. 01
 10/07/11 23: 45 0. 01
 10/08/11 00: 00 0. 01
 10/08/11 00: 15 0. 01
 10/08/11 00: 30 0. 01
 10/08/11 00: 45 0. 01
 10/08/11 01: 00 0. 01
 10/08/11 01: 15 0. 01
 10/08/11 01: 30 0. 01
 10/08/11 01: 45 0. 01
 10/08/11 02: 00 0. 01
 10/08/11 02: 15 0. 01
 10/08/11 02: 30 0. 01
 10/08/11 02: 45 0. 01
 10/08/11 03: 00 0. 01
 10/08/11 03: 15 0. 01
 10/08/11 03: 30 0. 01
 10/08/11 03: 45 0. 01
 10/08/11 04: 00 0. 01
 10/08/11 04: 15 0. 01
 10/08/11 04: 30 0. 01
 10/08/11 04: 45 0. 01
 10/08/11 05: 00 0. 01
 10/08/11 05: 15 0. 01
 10/08/11 05: 30 0. 01
 10/08/11 05: 45 0. 01
 10/08/11 06: 00 0. 01
 10/08/11 06: 15 0. 01
 10/08/11 06: 30 0. 01
 10/08/11 06: 45 0. 01
 10/08/11 07: 00 0. 01
 10/08/11 07: 15 0. 01
 10/08/11 07: 30 0. 01
 10/08/11 07: 45 0. 01
 10/08/11 08: 00 0. 01
 10/08/11 08: 15 0. 01
 10/08/11 08: 30 0. 01
 10/08/11 08: 45 0. 01
 10/08/11 09: 00 0. 01
 10/08/11 09: 15 0. 01
 10/08/11 09: 30 0. 01
 10/08/11 09: 45 0. 01
 10/08/11 10: 00 0. 01
 10/08/11 10: 15 0. 01
 10/08/11 10: 30 0. 01
 10/08/11 10: 45 0. 01
 10/08/11 11: 00 0. 01
 10/08/11 11: 15 0. 01
 10/08/11 11: 30 0. 01
 10/08/11 11: 45 0. 01
 10/08/11 12: 00 0. 01
 10/08/11 12: 15 0. 01
 10/08/11 12: 30 0. 01
 10/08/11 12: 45 0. 01
 10/08/11 13: 00 0. 01
 10/08/11 13: 15 0. 01
 10/08/11 13: 30 0. 01
 10/08/11 13: 45 0. 01
 10/08/11 14: 00 0. 01
 10/08/11 14: 15 0. 01
 10/08/11 14: 30 0. 01
 10/08/11 14: 45 0. 01
 10/08/11 15: 00 0. 01
 10/08/11 15: 15 0. 01
 10/08/11 15: 30 0. 01

10/08/11 15: 45 0. 01
10/08/11 16: 00 0. 01
10/08/11 16: 15 0. 01
10/08/11 16: 30 0. 01
10/08/11 16: 45 0. 01
10/08/11 17: 00 0. 01
10/08/11 17: 15 0. 01
10/08/11 17: 30 0. 01
10/08/11 17: 45 0. 01
10/08/11 18: 00 0. 01
10/08/11 18: 15 0. 01
10/08/11 18: 30 0. 01
10/08/11 18: 45 0. 01
10/08/11 19: 00 0. 01
10/08/11 19: 15 0. 01
10/08/11 19: 30 0. 01
10/08/11 19: 45 0. 01
10/08/11 20: 00 0. 01
10/08/11 20: 15 0. 01
10/08/11 20: 30 0. 01
10/08/11 20: 45 0. 01
10/08/11 21: 00 0. 01
10/08/11 21: 15 0. 01
10/08/11 21: 30 0. 01
10/08/11 21: 45 0. 01
10/08/11 22: 00 0. 01
10/08/11 22: 15 0. 01
10/08/11 22: 30 0. 01
10/08/11 22: 45 0. 01
10/08/11 23: 00 0. 01
10/08/11 23: 15 0. 01
10/08/11 23: 30 0. 01
10/08/11 23: 45 0. 01
10/09/11 00: 00 0. 01
10/09/11 00: 15 0. 01
10/09/11 00: 30 0. 01
10/09/11 00: 45 0. 01
10/09/11 01: 00 0. 01
10/09/11 01: 15 0. 01
10/09/11 01: 30 0. 01
10/09/11 01: 45 0. 01
10/09/11 02: 00 0. 01
10/09/11 02: 15 0. 01
10/09/11 02: 30 0. 01
10/09/11 02: 45 0. 01
10/09/11 03: 00 0. 01
10/09/11 03: 15 0. 01
10/09/11 03: 30 0. 01
10/09/11 03: 45 0. 01
10/09/11 04: 00 0. 01
10/09/11 04: 15 0. 01
10/09/11 04: 30 0. 01
10/09/11 04: 45 0. 01
10/09/11 05: 00 0. 01
10/09/11 05: 15 0. 01
10/09/11 05: 30 0. 01
10/09/11 05: 45 0. 01
10/09/11 06: 00 0. 01
10/09/11 06: 15 0. 01
10/09/11 06: 30 0. 01
10/09/11 06: 45 0. 01
10/09/11 07: 00 0. 01
10/09/11 07: 15 0. 01
10/09/11 07: 30 0. 01
10/09/11 07: 45 0. 01
10/09/11 08: 00 0. 01
10/09/11 08: 15 0. 01
10/09/11 08: 30 0. 01
10/09/11 08: 45 0. 01
10/09/11 09: 00 0. 01
10/09/11 09: 15 0. 01
10/09/11 09: 30 0. 01
10/09/11 09: 45 0. 01
10/09/11 10: 00 0. 01
10/09/11 10: 15 0. 01
10/09/11 10: 30 0. 01
10/09/11 10: 45 0. 01
10/09/11 11: 00 0. 01
10/09/11 11: 15 0. 01
10/09/11 11: 30 0. 01
10/09/11 11: 45 0. 01
10/09/11 12: 00 0. 01
10/09/11 12: 15 0. 01
10/09/11 12: 30 0. 01
10/09/11 12: 45 0. 01
10/09/11 13: 00 0. 01
10/09/11 13: 15 0. 01
10/09/11 13: 30 0. 01
10/09/11 13: 45 0. 01
10/09/11 14: 00 0. 01
10/09/11 14: 15 0. 01
10/09/11 14: 30 0. 01

10/09/11 14: 45 0. 01
 10/09/11 15: 00 0. 01
 10/09/11 15: 15 0. 01
 10/09/11 15: 30 0. 01
 10/09/11 15: 45 0. 01
 10/09/11 16: 00 0. 01
 10/09/11 16: 15 0. 01
 10/09/11 16: 30 0. 01
 10/09/11 16: 45 0. 01
 10/09/11 17: 00 0. 01
 10/09/11 17: 15 0. 01
 10/09/11 17: 30 0. 01
 10/09/11 17: 45 0. 01
 10/09/11 18: 00 0. 01
 10/09/11 18: 15 0. 01
 10/09/11 18: 30 0. 01
 10/09/11 18: 45 0. 01
 10/09/11 19: 00 0. 01
 10/09/11 19: 15 0. 01
 10/09/11 19: 30 0. 01
 10/09/11 19: 45 0. 01
 10/09/11 20: 00 0. 01
 10/09/11 20: 15 0. 01
 10/09/11 20: 30 0. 01
 10/09/11 20: 45 0. 01
 10/09/11 21: 00 0. 01
 10/09/11 21: 15 0. 01
 10/09/11 21: 30 0. 01
 10/09/11 21: 45 0. 01
 10/09/11 22: 00 0. 01
 10/09/11 22: 15 0. 01
 10/09/11 22: 30 0. 01
 10/09/11 22: 45 0. 01
 10/09/11 23: 00 0. 01
 10/09/11 23: 15 0. 01
 10/09/11 23: 30 0. 01
 10/09/11 23: 45 0. 01
 10/10/11 00: 00 0. 01
 10/10/11 00: 15 0. 01
 10/10/11 00: 30 0. 01
 10/10/11 00: 45 0. 01
 10/10/11 01: 00 0. 01
 10/10/11 01: 15 0. 01
 10/10/11 01: 30 0. 01
 10/10/11 01: 45 0. 01
 10/10/11 02: 00 0. 01
 10/10/11 02: 15 0. 01
 10/10/11 02: 30 0. 01
 10/10/11 02: 45 0. 01
 10/10/11 03: 00 0. 01
 10/10/11 03: 15 0. 01
 10/10/11 03: 30 0. 01
 10/10/11 03: 45 0. 01
 10/10/11 04: 00 0. 01
 10/10/11 04: 15 0. 01
 10/10/11 04: 30 0. 01
 10/10/11 04: 45 0. 01
 10/10/11 05: 00 0. 01
 10/10/11 05: 15 0. 01
 10/10/11 05: 30 0. 01
 10/10/11 05: 45 0. 01
 10/10/11 06: 00 0. 01
 10/10/11 06: 15 0. 01
 10/10/11 06: 30 0. 01
 10/10/11 06: 45 0. 01
 10/10/11 07: 00 0. 01
 10/10/11 07: 15 0. 01
 10/10/11 07: 30 0. 01
 10/10/11 07: 45 0. 01
 10/10/11 08: 00 0. 01
 10/10/11 08: 15 0. 01
 10/10/11 08: 30 0. 01
 10/10/11 08: 45 0. 01
 10/10/11 09: 00 0. 01
 10/10/11 09: 15 0. 01
 10/10/11 09: 30 0. 01
 10/10/11 09: 45 0. 01
 10/10/11 10: 00 0. 01
 10/10/11 10: 15 0. 01
 10/10/11 10: 30 0. 01
 10/10/11 10: 45 0. 01
 10/10/11 11: 00 0. 01
 10/10/11 11: 15 0. 01
 10/10/11 11: 30 0. 01
 10/10/11 11: 45 0. 01
 10/10/11 12: 00 0. 01
 10/10/11 12: 15 0. 01
 10/10/11 12: 30 0. 01
 10/10/11 12: 45 0. 01
 10/10/11 13: 00 0. 01
 10/10/11 13: 15 0. 01
 10/10/11 13: 30 0. 01

10/10/11 13: 45 0. 01
 10/10/11 14: 00 0. 01
 10/10/11 14: 15 0. 01
 10/10/11 14: 30 0. 01
 10/10/11 14: 45 0. 01
 10/10/11 15: 00 0. 01
 10/10/11 15: 15 0. 01
 10/10/11 15: 30 0. 01
 10/10/11 15: 45 0. 01
 10/10/11 16: 00 0. 01
 10/10/11 16: 15 0. 01
 10/10/11 16: 30 0. 01
 10/10/11 16: 45 0. 01
 10/10/11 17: 00 0. 01
 10/10/11 17: 15 0. 01
 10/10/11 17: 30 0. 01
 10/10/11 17: 45 0. 01
 10/10/11 18: 00 0. 01
 10/10/11 18: 15 0. 01
 10/10/11 18: 30 0. 01
 10/10/11 18: 45 0. 01
 10/10/11 19: 00 0. 01
 10/10/11 19: 15 0. 01
 10/10/11 19: 30 0. 01
 10/10/11 19: 45 0. 01
 10/10/11 20: 00 0. 01
 10/10/11 20: 15 0. 01
 10/10/11 20: 30 0. 01
 10/10/11 20: 45 0. 01
 10/10/11 21: 00 0. 01
 10/10/11 21: 15 0. 01
 10/10/11 21: 30 0. 01
 10/10/11 21: 45 0. 01
 10/10/11 22: 00 0. 01
 10/10/11 22: 15 0. 01
 10/10/11 22: 30 0. 01
 10/10/11 22: 45 0. 01
 10/10/11 23: 00 0. 01
 10/10/11 23: 15 0. 01
 10/10/11 23: 30 0. 01
 10/10/11 23: 45 0. 01
 10/11/11 00: 00 0. 01
 10/11/11 00: 15 0. 01
 10/11/11 00: 30 0. 01
 10/11/11 00: 45 0. 01
 10/11/11 01: 00 0. 01
 10/11/11 01: 15 0. 01
 10/11/11 01: 30 0. 01
 10/11/11 01: 45 0. 01
 10/11/11 02: 00 0. 01
 10/11/11 02: 15 0. 01
 10/11/11 02: 30 0. 01
 10/11/11 02: 45 0. 01
 10/11/11 03: 00 0. 01
 10/11/11 03: 15 0. 01
 10/11/11 03: 30 0. 01
 10/11/11 03: 45 0. 01
 10/11/11 04: 00 0. 01
 10/11/11 04: 15 0. 01
 10/11/11 04: 30 0. 01
 10/11/11 04: 45 0. 01
 10/11/11 05: 00 0. 01
 10/11/11 05: 15 0. 01
 10/11/11 05: 30 0. 01
 10/11/11 05: 45 0. 01
 10/11/11 06: 00 0. 01
 10/11/11 06: 15 0. 01
 10/11/11 06: 30 0. 01
 10/11/11 06: 45 0. 01
 10/11/11 07: 00 0. 01
 10/11/11 07: 15 0. 01
 10/11/11 07: 30 0. 01
 10/11/11 07: 45 0. 01
 10/11/11 08: 00 0. 01
 10/11/11 08: 15 0. 01
 10/11/11 08: 30 0. 01
 10/11/11 08: 45 0. 01
 10/11/11 09: 00 0. 01
 10/11/11 09: 15 0. 01
 10/11/11 09: 30 0. 01
 10/11/11 09: 45 0. 01
 10/11/11 10: 00 0. 01
 10/11/11 10: 15 0. 01
 10/11/11 10: 30 0. 01
 10/11/11 10: 45 0. 01
 10/11/11 11: 00 0. 01
 10/11/11 11: 15 0. 01
 10/11/11 11: 30 0. 01
 10/11/11 11: 45 0. 01
 10/11/11 12: 00 0. 01
 10/11/11 12: 15 0. 01
 10/11/11 12: 30 0. 01

10/11/11 12: 45 0. 01
 10/11/11 13: 00 0. 01
 10/11/11 13: 15 0. 01
 10/11/11 13: 30 0. 01
 10/11/11 13: 45 0. 01
 10/11/11 14: 00 0. 01
 10/11/11 14: 15 0. 01
 10/11/11 14: 30 0. 01
 10/11/11 14: 45 0. 01
 10/11/11 15: 00 0. 01
 10/11/11 15: 15 0. 01
 10/11/11 15: 30 0. 01
 10/11/11 15: 45 0. 01
 10/11/11 16: 00 0. 01
 10/11/11 16: 15 0. 01
 10/11/11 16: 30 0. 01
 10/11/11 16: 45 0. 01
 10/11/11 17: 00 0. 01
 10/11/11 17: 15 0. 01
 10/11/11 17: 30 0. 01
 10/11/11 17: 45 0. 01
 10/11/11 18: 00 0. 01
 10/11/11 18: 15 0. 01
 10/11/11 18: 30 0. 01
 10/11/11 18: 45 0. 01
 10/11/11 19: 00 0. 01
 10/11/11 19: 15 0. 01
 10/11/11 19: 30 0. 01
 10/11/11 19: 45 0. 01
 10/11/11 20: 00 0. 01
 10/11/11 20: 15 0. 01
 10/11/11 20: 30 0. 01
 10/11/11 20: 45 0. 01
 10/11/11 21: 00 0. 01
 10/11/11 21: 15 0. 01
 10/11/11 21: 30 0. 01
 10/11/11 21: 45 0. 01
 10/11/11 22: 00 0. 01
 10/11/11 22: 15 0. 01
 10/11/11 22: 30 0. 01
 10/11/11 22: 45 0. 01
 10/11/11 23: 00 0. 01
 10/11/11 23: 15 0. 01
 10/11/11 23: 30 0. 01
 10/11/11 23: 45 0. 01
 10/12/11 00: 00 0. 01
 10/12/11 00: 15 0. 01
 10/12/11 00: 30 0. 01
 10/12/11 00: 45 0. 01
 10/12/11 01: 00 0. 01
 10/12/11 01: 15 0. 01
 10/12/11 01: 30 0. 01
 10/12/11 01: 45 0. 01
 10/12/11 02: 00 0. 01
 10/12/11 02: 15 0. 01
 10/12/11 02: 30 0. 01
 10/12/11 02: 45 0. 01
 10/12/11 03: 00 0. 01
 10/12/11 03: 15 0. 01
 10/12/11 03: 30 0. 01
 10/12/11 03: 45 0. 01
 10/12/11 04: 00 0. 01
 10/12/11 04: 15 0. 01
 10/12/11 04: 30 0. 01
 10/12/11 04: 45 0. 01
 10/12/11 05: 00 0. 01
 10/12/11 05: 15 0. 01
 10/12/11 05: 30 0. 01
 10/12/11 05: 45 0. 01
 10/12/11 06: 00 0. 01
 10/12/11 06: 15 0. 01
 10/12/11 06: 30 0. 01
 10/12/11 06: 45 0. 01
 10/12/11 07: 00 0. 01
 10/12/11 07: 15 0. 01
 10/12/11 07: 30 0. 01
 10/12/11 07: 45 0. 01
 10/12/11 08: 00 0. 01
 10/12/11 08: 15 0. 01
 10/12/11 08: 30 0. 01
 10/12/11 08: 45 0. 01
 10/12/11 09: 00 0. 01
 10/12/11 09: 15 0. 01
 10/12/11 09: 30 0. 01
 10/12/11 09: 45 0. 01
 10/12/11 10: 00 0. 01
 10/12/11 10: 15 0. 01
 10/12/11 10: 30 0. 01
 10/12/11 10: 45 0. 01
 10/12/11 11: 00 0. 01
 10/12/11 11: 15 0. 01
 10/12/11 11: 30 0. 01

10/12/11 11: 45 0. 01
 10/12/11 12: 00 0. 01
 10/12/11 12: 15 0. 01
 10/12/11 12: 30 0. 01
 10/12/11 12: 45 0. 01
 10/12/11 13: 00 0. 01
 10/12/11 13: 15 0. 01
 10/12/11 13: 30 0. 01
 10/12/11 13: 45 0. 01
 10/12/11 14: 00 0. 01
 10/12/11 14: 15 0. 01
 10/12/11 14: 30 0. 01
 10/12/11 14: 45 0. 01
 10/12/11 15: 00 0. 01
 10/12/11 15: 15 0. 01
 10/12/11 15: 30 0. 01
 10/12/11 15: 45 0. 01
 10/12/11 16: 00 0. 01
 10/12/11 16: 15 0. 01
 10/12/11 16: 30 0. 01
 10/12/11 16: 45 0. 01
 10/12/11 17: 00 0. 01
 10/12/11 17: 15 0. 01
 10/12/11 17: 30 0. 01
 10/12/11 17: 45 0. 01
 10/12/11 18: 00 0. 01
 10/12/11 18: 15 0. 01
 10/12/11 18: 30 0. 01
 10/12/11 18: 45 0. 01
 10/12/11 19: 00 0. 01
 10/12/11 19: 15 0. 01
 10/12/11 19: 30 0. 01
 10/12/11 19: 45 0. 01
 10/12/11 20: 00 0. 01
 10/12/11 20: 15 0. 01
 10/12/11 20: 30 0. 01
 10/12/11 20: 45 0. 01
 10/12/11 21: 00 0. 01
 10/12/11 21: 15 0. 01
 10/12/11 21: 30 0. 01
 10/12/11 21: 45 0. 01
 10/12/11 22: 00 0. 01
 10/12/11 22: 15 0. 01
 10/12/11 22: 30 0. 01
 10/12/11 22: 45 0. 01
 10/12/11 23: 00 0. 01
 10/12/11 23: 15 0. 01
 10/12/11 23: 30 0. 01
 10/12/11 23: 45 0. 01
 10/13/11 00: 00 0. 01
 10/13/11 00: 15 0. 01
 10/13/11 00: 30 0. 01
 10/13/11 00: 45 0. 01
 10/13/11 01: 00 0. 01
 10/13/11 01: 15 0. 01
 10/13/11 01: 30 0. 01
 10/13/11 01: 45 0. 01
 10/13/11 02: 00 0. 01
 10/13/11 02: 15 0. 01
 10/13/11 02: 30 0. 01
 10/13/11 02: 45 0. 01
 10/13/11 03: 00 0. 01
 10/13/11 03: 15 0. 01
 10/13/11 03: 30 0. 01
 10/13/11 03: 45 0. 01
 10/13/11 04: 00 0. 01
 10/13/11 04: 15 0. 01
 10/13/11 04: 30 0. 01
 10/13/11 04: 45 0. 01
 10/13/11 05: 00 0. 01
 10/13/11 05: 15 0. 01
 10/13/11 05: 30 0. 01
 10/13/11 05: 45 0. 01
 10/13/11 06: 00 0. 01
 10/13/11 06: 15 0. 01
 10/13/11 06: 30 0. 01
 10/13/11 06: 45 0. 01
 10/13/11 07: 00 0. 01
 10/13/11 07: 15 0. 01
 10/13/11 07: 30 0. 01
 10/13/11 07: 45 0. 01
 10/13/11 08: 00 0. 01
 10/13/11 08: 15 0. 01
 10/13/11 08: 30 0. 01
 10/13/11 08: 45 0. 01
 10/13/11 09: 00 0. 01
 10/13/11 09: 15 0. 01
 10/13/11 09: 30 0. 01
 10/13/11 09: 45 0. 01
 10/13/11 10: 00 0. 01
 10/13/11 10: 15 0. 01
 10/13/11 10: 30 0. 01

10/13/11 10: 45 0. 01
10/13/11 11: 00 0. 01
10/13/11 11: 15 0. 01
10/13/11 11: 30 0. 01
10/13/11 11: 45 0. 01
10/13/11 12: 00 0. 01
10/13/11 12: 15 0. 01
10/13/11 12: 30 0. 01
10/13/11 12: 45 0. 01
10/13/11 13: 00 0. 01
10/13/11 13: 15 0. 01
10/13/11 13: 30 0. 01
10/13/11 13: 45 0. 01
10/13/11 14: 00 0. 01
10/13/11 14: 15 0. 01
10/13/11 14: 30 0. 01
10/13/11 14: 45 0. 01
10/13/11 15: 00 0. 01
10/13/11 15: 15 0. 01
10/13/11 15: 30 0. 01
10/13/11 15: 45 0. 01
10/13/11 16: 00 0. 01
10/13/11 16: 15 0. 01
10/13/11 16: 30 0. 01
10/13/11 16: 45 0. 01
10/13/11 17: 00 0. 01
10/13/11 17: 15 0. 01
10/13/11 17: 30 0. 01
10/13/11 17: 45 0. 01
10/13/11 18: 00 0. 01
10/13/11 18: 15 0. 01
10/13/11 18: 30 0. 01
10/13/11 18: 45 0. 01
10/13/11 19: 00 0. 01
10/13/11 19: 15 0. 01
10/13/11 19: 30 0. 01
10/13/11 19: 45 0. 01
10/13/11 20: 00 0. 01
10/13/11 20: 15 0. 01
10/13/11 20: 30 0. 01
10/13/11 20: 45 0. 01
10/13/11 21: 00 0. 01
10/13/11 21: 15 0. 01
10/13/11 21: 30 0. 01
10/13/11 21: 45 0. 01
10/13/11 22: 00 0. 01
10/13/11 22: 15 0. 01
10/13/11 22: 30 0. 01
10/13/11 22: 45 0. 01
10/13/11 23: 00 0. 01
10/13/11 23: 15 0. 01
10/13/11 23: 30 0. 01
10/13/11 23: 45 0. 01
10/14/11 00: 00 0. 01
10/14/11 00: 15 0. 01
10/14/11 00: 30 0. 01
10/14/11 00: 45 0. 01
10/14/11 01: 00 0. 01
10/14/11 01: 15 0. 01
10/14/11 01: 30 0. 01
10/14/11 01: 45 0. 01
10/14/11 02: 00 0. 01
10/14/11 02: 15 0. 01
10/14/11 02: 30 0. 01
10/14/11 02: 45 0. 01
10/14/11 03: 00 0. 01
10/14/11 03: 15 0. 01
10/14/11 03: 30 0. 01
10/14/11 03: 45 0. 01
10/14/11 04: 00 0. 01
10/14/11 04: 15 0. 01
10/14/11 04: 30 0. 01
10/14/11 04: 45 0. 01
10/14/11 05: 00 0. 01
10/14/11 05: 15 0. 01
10/14/11 05: 30 0. 01
10/14/11 05: 45 0. 01
10/14/11 06: 00 0. 01
10/14/11 06: 15 0. 01
10/14/11 06: 30 0. 01
10/14/11 06: 45 0. 01
10/14/11 07: 00 0. 01
10/14/11 07: 15 0. 01
10/14/11 07: 30 0. 01
10/14/11 07: 45 0. 01
10/14/11 08: 00 0. 01
10/14/11 08: 15 0. 01
10/14/11 08: 30 0. 01
10/14/11 08: 45 0. 01
10/14/11 09: 00 0. 01
10/14/11 09: 15 0. 01
10/14/11 09: 30 0. 01

10/14/11 09: 45 0. 01
10/14/11 10: 00 0. 01
10/14/11 10: 15 0. 01
10/14/11 10: 30 0. 01
10/14/11 10: 45 0. 01
10/14/11 11: 00 0. 01
10/14/11 11: 15 0. 01
10/14/11 11: 30 0. 01
10/14/11 11: 45 0. 01
10/14/11 12: 00 0. 01
10/14/11 12: 15 0. 01
10/14/11 12: 30 0. 01
10/14/11 12: 45 0. 01
10/14/11 13: 00 0. 01
10/14/11 13: 15 0. 01
10/14/11 13: 30 0. 01
10/14/11 13: 45 0. 01
10/14/11 14: 00 0. 01
10/14/11 14: 15 0. 01
10/14/11 14: 30 0. 01
10/14/11 14: 45 0. 01
10/14/11 15: 00 0. 01
10/14/11 15: 15 0. 01
10/14/11 15: 30 0. 01
10/14/11 15: 45 0. 01
10/14/11 16: 00 0. 01
10/14/11 16: 15 0. 01
10/14/11 16: 30 0. 01
10/14/11 16: 45 0. 01
10/14/11 17: 00 0. 01
10/14/11 17: 15 0. 01
10/14/11 17: 30 0. 01
10/14/11 17: 45 0. 01
10/14/11 18: 00 0. 01
10/14/11 18: 15 0. 01
10/14/11 18: 30 0. 01
10/14/11 18: 45 0. 01
10/14/11 19: 00 0. 01
10/14/11 19: 15 0. 01
10/14/11 19: 30 0. 01
10/14/11 19: 45 0. 01
10/14/11 20: 00 0. 01
10/14/11 20: 15 0. 01
10/14/11 20: 30 0. 01
10/14/11 20: 45 0. 01
10/14/11 21: 00 0. 01
10/14/11 21: 15 0. 01
10/14/11 21: 30 0. 01
10/14/11 21: 45 0. 01
10/14/11 22: 00 0. 01
10/14/11 22: 15 0. 01
10/14/11 22: 30 0. 01
10/14/11 22: 45 0. 01
10/14/11 23: 00 0. 01
10/14/11 23: 15 0. 01
10/14/11 23: 30 0. 01
10/14/11 23: 45 0. 01
10/15/11 00: 00 0. 01
10/15/11 00: 15 0. 01
10/15/11 00: 30 0. 01
10/15/11 00: 45 0. 01
10/15/11 01: 00 0. 01
10/15/11 01: 15 0. 01
10/15/11 01: 30 0. 01
10/15/11 01: 45 0. 01
10/15/11 02: 00 0. 01
10/15/11 02: 15 0. 01
10/15/11 02: 30 0. 01
10/15/11 02: 45 0. 01
10/15/11 03: 00 0. 01
10/15/11 03: 15 0. 01
10/15/11 03: 30 0. 01
10/15/11 03: 45 0. 01
10/15/11 04: 00 0. 01
10/15/11 04: 15 0. 01
10/15/11 04: 30 0. 01
10/15/11 04: 45 0. 01
10/15/11 05: 00 0. 01
10/15/11 05: 15 0. 01
10/15/11 05: 30 0. 01
10/15/11 05: 45 0. 01
10/15/11 06: 00 0. 01
10/15/11 06: 15 0. 01
10/15/11 06: 30 0. 01
10/15/11 06: 45 0. 01
10/15/11 07: 00 0. 01
10/15/11 07: 15 0. 01
10/15/11 07: 30 0. 01
10/15/11 07: 45 0. 01
10/15/11 08: 00 0. 01
10/15/11 08: 15 0. 01
10/15/11 08: 30 0. 01

10/15/11 08: 45 0. 01
 10/15/11 09: 00 0. 01
 10/15/11 09: 15 0. 01
 10/15/11 09: 30 0. 01
 10/15/11 09: 45 0. 01
 10/15/11 10: 00 0. 01
 10/15/11 10: 15 0. 01
 10/15/11 10: 30 0. 01
 10/15/11 10: 45 0. 01
 10/15/11 11: 00 0. 01
 10/15/11 11: 15 0. 01
 10/15/11 11: 30 0. 01
 10/15/11 11: 45 0. 01
 10/15/11 12: 00 0. 01
 10/15/11 12: 15 0. 01
 10/15/11 12: 30 0. 01
 10/15/11 12: 45 0. 01
 10/15/11 13: 00 0. 01
 10/15/11 13: 15 0. 01
 10/15/11 13: 30 0. 01
 10/15/11 13: 45 0. 01
 10/15/11 14: 00 0. 01
 10/15/11 14: 15 0. 01
 10/15/11 14: 30 0. 01
 10/15/11 14: 45 0. 01
 10/15/11 15: 00 0. 01
 10/15/11 15: 15 0. 01
 10/15/11 15: 30 0. 01
 10/15/11 15: 45 0. 01
 10/15/11 16: 00 0. 01
 10/15/11 16: 15 0. 01
 10/15/11 16: 30 0. 01
 10/15/11 16: 45 0. 01
 10/15/11 17: 00 0. 01
 10/15/11 17: 15 0. 01
 10/15/11 17: 30 0. 01
 10/15/11 17: 45 0. 01
 10/15/11 18: 00 0. 01
 10/15/11 18: 15 0. 01
 10/15/11 18: 30 0. 01
 10/15/11 18: 45 0. 01
 10/15/11 19: 00 0. 01
 10/15/11 19: 15 0. 01
 10/15/11 19: 30 0. 01
 10/15/11 19: 45 0. 01
 10/15/11 20: 00 0. 01
 10/15/11 20: 15 0. 01
 10/15/11 20: 30 0. 01
 10/15/11 20: 45 0. 01
 10/15/11 21: 00 0. 01
 10/15/11 21: 15 0. 01
 10/15/11 21: 30 0. 01
 10/15/11 21: 45 0. 01
 10/15/11 22: 00 0. 01
 10/15/11 22: 15 0. 01
 10/15/11 22: 30 0. 01
 10/15/11 22: 45 0. 01
 10/15/11 23: 00 0. 01
 10/15/11 23: 15 0. 01
 10/15/11 23: 30 0. 01
 10/15/11 23: 45 0. 01
 10/16/11 00: 00 0. 01
 10/16/11 00: 15 0. 01
 10/16/11 00: 30 0. 01
 10/16/11 00: 45 0. 01
 10/16/11 01: 00 0. 01
 10/16/11 01: 15 0. 01
 10/16/11 01: 30 0. 01
 10/16/11 01: 45 0. 01
 10/16/11 02: 00 0. 01
 10/16/11 02: 15 0. 01
 10/16/11 02: 30 0. 01
 10/16/11 02: 45 0. 01
 10/16/11 03: 00 0. 01
 10/16/11 03: 15 0. 01
 10/16/11 03: 30 0. 01
 10/16/11 03: 45 0. 01
 10/16/11 04: 00 0. 01
 10/16/11 04: 15 0. 01
 10/16/11 04: 30 0. 01
 10/16/11 04: 45 0. 01
 10/16/11 05: 00 0. 01
 10/16/11 05: 15 0. 01
 10/16/11 05: 30 0. 01
 10/16/11 05: 45 0. 01
 10/16/11 06: 00 0. 01
 10/16/11 06: 15 0. 01
 10/16/11 06: 30 0. 01
 10/16/11 06: 45 0. 01
 10/16/11 07: 00 0. 01
 10/16/11 07: 15 0. 01
 10/16/11 07: 30 0. 01

10/16/11 07: 45 0. 01
 10/16/11 08: 00 0. 01
 10/16/11 08: 15 0. 01
 10/16/11 08: 30 0. 01
 10/16/11 08: 45 0. 01
 10/16/11 09: 00 0. 01
 10/16/11 09: 15 0. 01
 10/16/11 09: 30 0. 01
 10/16/11 09: 45 0. 01
 10/16/11 10: 00 0. 01
 10/16/11 10: 15 0. 01
 10/16/11 10: 30 0. 01
 10/16/11 10: 45 0. 01
 10/16/11 11: 00 0. 01
 10/16/11 11: 15 0. 01
 10/16/11 11: 30 0. 01
 10/16/11 11: 45 0. 01
 10/16/11 12: 00 0. 01
 10/16/11 12: 15 0. 01
 10/16/11 12: 30 0. 01
 10/16/11 12: 45 0. 01
 10/16/11 13: 00 0. 01
 10/16/11 13: 15 0. 01
 10/16/11 13: 30 0. 01
 10/16/11 13: 45 0. 01
 10/16/11 14: 00 0. 01
 10/16/11 14: 15 0. 01
 10/16/11 14: 30 0. 01
 10/16/11 14: 45 0. 01
 10/16/11 15: 00 0. 01
 10/16/11 15: 15 0. 01
 10/16/11 15: 30 0. 01
 10/16/11 15: 45 0. 01
 10/16/11 16: 00 0. 01
 10/16/11 16: 15 0. 01
 10/16/11 16: 30 0. 01
 10/16/11 16: 45 0. 01
 10/16/11 17: 00 0. 01
 10/16/11 17: 15 0. 01
 10/16/11 17: 30 0. 01
 10/16/11 17: 45 0. 01
 10/16/11 18: 00 0. 01
 10/16/11 18: 15 0. 01
 10/16/11 18: 30 0. 01
 10/16/11 18: 45 0. 01
 10/16/11 19: 00 0. 01
 10/16/11 19: 15 0. 01
 10/16/11 19: 30 0. 01
 10/16/11 19: 45 0. 01
 10/16/11 20: 00 0. 01
 10/16/11 20: 15 0. 01
 10/16/11 20: 30 0. 01
 10/16/11 20: 45 0. 01
 10/16/11 21: 00 0. 01
 10/16/11 21: 15 0. 01
 10/16/11 21: 30 0. 01
 10/16/11 21: 45 0. 01
 10/16/11 22: 00 0. 01
 10/16/11 22: 15 0. 01
 10/16/11 22: 30 0. 01
 10/16/11 22: 45 0. 01
 10/16/11 23: 00 0. 01
 10/16/11 23: 15 0. 01
 10/16/11 23: 30 0. 01
 10/16/11 23: 45 0. 01
 10/17/11 00: 00 0. 01
 10/17/11 00: 15 0. 01
 10/17/11 00: 30 0. 01
 10/17/11 00: 45 0. 01
 10/17/11 01: 00 0. 01
 10/17/11 01: 15 0. 01
 10/17/11 01: 30 0. 01
 10/17/11 01: 45 0. 01
 10/17/11 02: 00 0. 01
 10/17/11 02: 15 0. 01
 10/17/11 02: 30 0. 01
 10/17/11 02: 45 0. 01
 10/17/11 03: 00 0. 01
 10/17/11 03: 15 0. 01
 10/17/11 03: 30 0. 01
 10/17/11 03: 45 0. 01
 10/17/11 04: 00 0. 01
 10/17/11 04: 15 0. 01
 10/17/11 04: 30 0. 01
 10/17/11 04: 45 0. 01
 10/17/11 05: 00 0. 01
 10/17/11 05: 15 0. 01
 10/17/11 05: 30 0. 01
 10/17/11 05: 45 0. 01
 10/17/11 06: 00 0. 01
 10/17/11 06: 15 0. 01
 10/17/11 06: 30 0. 01

10/17/11 06: 45 0. 01
 10/17/11 07: 00 0. 01
 10/17/11 07: 15 0. 01
 10/17/11 07: 30 0. 01
 10/17/11 07: 45 0. 01
 10/17/11 08: 00 0. 01
 10/17/11 08: 15 0. 01
 10/17/11 08: 30 0. 01
 10/17/11 08: 45 0. 01
 10/17/11 09: 00 0. 01
 10/17/11 09: 15 0. 01
 10/17/11 09: 30 0. 01
 10/17/11 09: 45 0. 01
 10/17/11 10: 00 0. 01
 10/17/11 10: 15 0. 01
 10/17/11 10: 30 0. 01
 10/17/11 10: 45 0. 01
 10/17/11 11: 00 0. 01
 10/17/11 11: 15 0. 01
 10/17/11 11: 30 0. 01
 10/17/11 11: 45 0. 01
 10/17/11 12: 00 0. 01
 10/17/11 12: 15 0. 01
 10/17/11 12: 30 0. 01
 10/17/11 12: 45 0. 01
 10/17/11 13: 00 0. 01
 10/17/11 13: 15 0. 01
 10/17/11 13: 30 0. 01
 10/17/11 13: 45 0. 01
 10/17/11 14: 00 0. 01
 10/17/11 14: 15 0. 01
 10/17/11 14: 30 0. 01
 10/17/11 14: 45 0. 01
 10/17/11 15: 00 0. 01
 10/17/11 15: 15 0. 01
 10/17/11 15: 30 0. 01
 10/17/11 15: 45 0. 01
 10/17/11 16: 00 0. 01
 10/17/11 16: 15 0. 01
 10/17/11 16: 30 0. 01
 10/17/11 16: 45 0. 01
 10/17/11 17: 00 0. 01
 10/17/11 17: 15 0. 01
 10/17/11 17: 30 0. 01
 10/17/11 17: 45 0. 01
 10/17/11 18: 00 0. 01
 10/17/11 18: 15 0. 01
 10/17/11 18: 30 0. 01
 10/17/11 18: 45 0. 01
 10/17/11 19: 00 0. 01
 10/17/11 19: 15 0. 01
 10/17/11 19: 30 0. 01
 10/17/11 19: 45 0. 01
 10/17/11 20: 00 0. 01
 10/17/11 20: 15 0. 01
 10/17/11 20: 30 0. 01
 10/17/11 20: 45 0. 01
 10/17/11 21: 00 0. 01
 10/17/11 21: 15 0. 01
 10/17/11 21: 30 0. 01
 10/17/11 21: 45 0. 01
 10/17/11 22: 00 0. 01
 10/17/11 22: 15 0. 01
 10/17/11 22: 30 0. 01
 10/17/11 22: 45 0. 01
 10/17/11 23: 00 0. 01
 10/17/11 23: 15 0. 01
 10/17/11 23: 30 0. 01
 10/17/11 23: 45 0. 01
 10/18/11 00: 00 0. 01
 10/18/11 00: 15 0. 01
 10/18/11 00: 30 0. 01
 10/18/11 00: 45 0. 01
 10/18/11 01: 00 0. 01
 10/18/11 01: 15 0. 01
 10/18/11 01: 30 0. 01
 10/18/11 01: 45 0. 01
 10/18/11 02: 00 0. 01
 10/18/11 02: 15 0. 01
 10/18/11 02: 30 0. 01
 10/18/11 02: 45 0. 01
 10/18/11 03: 00 0. 01
 10/18/11 03: 15 0. 01
 10/18/11 03: 30 0. 01
 10/18/11 03: 45 0. 01
 10/18/11 04: 00 0. 01
 10/18/11 04: 15 0. 01
 10/18/11 04: 30 0. 01
 10/18/11 04: 45 0. 01
 10/18/11 05: 00 0. 01
 10/18/11 05: 15 0. 01
 10/18/11 05: 30 0. 01

10/18/11 05: 45 0. 01
 10/18/11 06: 00 0. 01
 10/18/11 06: 15 0. 01
 10/18/11 06: 30 0. 01
 10/18/11 06: 45 0. 01
 10/18/11 07: 00 0. 01
 10/18/11 07: 15 0. 01
 10/18/11 07: 30 0. 01
 10/18/11 07: 45 0. 01
 10/18/11 08: 00 0. 01
 10/18/11 08: 15 0. 01
 10/18/11 08: 30 0. 01
 10/18/11 08: 45 0. 01
 10/18/11 09: 00 0. 01
 10/18/11 09: 15 0. 01
 10/18/11 09: 30 0. 01
 10/18/11 09: 45 0. 01
 10/18/11 10: 00 0. 01
 10/18/11 10: 15 0. 01
 10/18/11 10: 30 0. 01
 10/18/11 10: 45 0. 01
 10/18/11 11: 00 0. 01
 10/18/11 11: 15 0. 01
 10/18/11 11: 30 0. 01
 10/18/11 11: 45 0. 01
 10/18/11 12: 00 0. 01
 10/18/11 12: 15 0. 01
 10/18/11 12: 30 0. 01
 10/18/11 12: 45 0. 01
 10/18/11 13: 00 0. 01
 10/18/11 13: 15 0. 01
 10/18/11 13: 30 0. 01
 10/18/11 13: 45 0. 01
 10/18/11 14: 00 0. 01
 10/18/11 14: 15 0. 01
 10/18/11 14: 30 0. 01
 10/18/11 14: 45 0. 01
 10/18/11 15: 00 0. 01
 10/18/11 15: 15 0. 01
 10/18/11 15: 30 0. 01
 10/18/11 15: 45 0. 01
 10/18/11 16: 00 0. 01
 10/18/11 16: 15 0. 01
 10/18/11 16: 30 0. 01
 10/18/11 16: 45 0. 01
 10/18/11 17: 00 0. 01
 10/18/11 17: 15 0. 01
 10/18/11 17: 30 0. 01
 10/18/11 17: 45 0. 01
 10/18/11 18: 00 0. 01
 10/18/11 18: 15 0. 01
 10/18/11 18: 30 0. 01
 10/18/11 18: 45 0. 01
 10/18/11 19: 00 0. 01
 10/18/11 19: 15 0. 01
 10/18/11 19: 30 0. 01
 10/18/11 19: 45 0. 01
 10/18/11 20: 00 0. 01
 10/18/11 20: 15 0. 01
 10/18/11 20: 30 0. 01
 10/18/11 20: 45 0. 01
 10/18/11 21: 00 0. 01
 10/18/11 21: 15 0. 01
 10/18/11 21: 30 0. 01
 10/18/11 21: 45 0. 01
 10/18/11 22: 00 0. 01
 10/18/11 22: 15 0. 01
 10/18/11 22: 30 0. 01
 10/18/11 22: 45 0. 01
 10/18/11 23: 00 0. 01
 10/18/11 23: 15 0. 01
 10/18/11 23: 30 0. 01
 10/18/11 23: 45 0. 01
 10/19/11 00: 00 0. 01
 10/19/11 00: 15 0. 01
 10/19/11 00: 30 0. 01
 10/19/11 00: 45 0. 01
 10/19/11 01: 00 0. 01
 10/19/11 01: 15 0. 01
 10/19/11 01: 30 0. 01
 10/19/11 01: 45 0. 01
 10/19/11 02: 00 0. 01
 10/19/11 02: 15 0. 01
 10/19/11 02: 30 0. 01
 10/19/11 02: 45 0. 01
 10/19/11 03: 00 0. 01
 10/19/11 03: 15 0. 01
 10/19/11 03: 30 0. 01
 10/19/11 03: 45 0. 01
 10/19/11 04: 00 0. 01
 10/19/11 04: 15 0. 01
 10/19/11 04: 30 0. 01

10/19/11 04: 45 0. 01
10/19/11 05: 00 0. 01
10/19/11 05: 15 0. 01
10/19/11 05: 30 0. 01
10/19/11 05: 45 0. 01
10/19/11 06: 00 0. 01
10/19/11 06: 15 0. 01
10/19/11 06: 30 0. 01
10/19/11 06: 45 0. 01
10/19/11 07: 00 0. 01
10/19/11 07: 15 0. 01
10/19/11 07: 30 0. 01
10/19/11 07: 45 0. 01
10/19/11 08: 00 0. 01
10/19/11 08: 15 0. 01
10/19/11 08: 30 0. 01
10/19/11 08: 45 0. 01
10/19/11 09: 00 0. 01
10/19/11 09: 15 0. 01
10/19/11 09: 30 0. 01
10/19/11 09: 45 0. 01
10/19/11 10: 00 0. 01
10/19/11 10: 15 0. 01
10/19/11 10: 30 0. 01
10/19/11 10: 45 0. 01
10/19/11 11: 00 0. 01
10/19/11 11: 15 0. 01
10/19/11 11: 30 0. 01
10/19/11 11: 45 0. 01
10/19/11 12: 00 0. 01
10/19/11 12: 15 0. 01
10/19/11 12: 30 0. 01
10/19/11 12: 45 0. 01
10/19/11 13: 00 0. 01
10/19/11 13: 15 0. 01
10/19/11 13: 30 0. 01
10/19/11 13: 45 0. 01
10/19/11 14: 00 0. 01
10/19/11 14: 15 0. 01
10/19/11 14: 30 0. 01
10/19/11 14: 45 0. 01
10/19/11 15: 00 0. 01
10/19/11 15: 15 0. 01
10/19/11 15: 30 0. 01
10/19/11 15: 45 0. 01
10/19/11 16: 00 0. 01
10/19/11 16: 15 0. 01
10/19/11 16: 30 0. 01
10/19/11 16: 45 0. 01
10/19/11 17: 00 0. 01
10/19/11 17: 15 0. 01
10/19/11 17: 30 0. 01
10/19/11 17: 45 0. 01
10/19/11 18: 00 0. 01
10/19/11 18: 15 0. 01
10/19/11 18: 30 0. 01
10/19/11 18: 45 0. 01
10/19/11 19: 00 0. 01
10/19/11 19: 15 0. 01
10/19/11 19: 30 0. 01
10/19/11 19: 45 0. 01
10/19/11 20: 00 0. 01
10/19/11 20: 15 0. 01
10/19/11 20: 30 0. 01
10/19/11 20: 45 0. 01
10/19/11 21: 00 0. 01
10/19/11 21: 15 0. 01
10/19/11 21: 30 0. 01
10/19/11 21: 45 0. 01
10/19/11 22: 00 0. 01
10/19/11 22: 15 0. 01
10/19/11 22: 30 0. 01
10/19/11 22: 45 0. 01
10/19/11 23: 00 0. 01
10/19/11 23: 15 0. 01
10/19/11 23: 30 0. 01
10/19/11 23: 45 0. 01
10/20/11 00: 00 0. 01
10/20/11 00: 15 0. 01
10/20/11 00: 30 0. 01
10/20/11 00: 45 0. 01
10/20/11 01: 00 0. 01
10/20/11 01: 15 0. 01
10/20/11 01: 30 0. 01
10/20/11 01: 45 0. 01
10/20/11 02: 00 0. 01
10/20/11 02: 15 0. 01
10/20/11 02: 30 0. 01
10/20/11 02: 45 0. 01
10/20/11 03: 00 0. 01
10/20/11 03: 15 0. 01
10/20/11 03: 30 0. 01

10/20/11 03: 45 0. 01
 10/20/11 04: 00 0. 01
 10/20/11 04: 15 0. 01
 10/20/11 04: 30 0. 01
 10/20/11 04: 45 0. 01
 10/20/11 05: 00 0. 01
 10/20/11 05: 15 0. 01
 10/20/11 05: 30 0. 01
 10/20/11 05: 45 0. 01
 10/20/11 06: 00 0. 01
 10/20/11 06: 15 0. 01
 10/20/11 06: 30 0. 01
 10/20/11 06: 45 0. 01
 10/20/11 07: 00 0. 01
 10/20/11 07: 15 0. 01
 10/20/11 07: 30 0. 01
 10/20/11 07: 45 0. 01
 10/20/11 08: 00 0. 01
 10/20/11 08: 15 0. 01
 10/20/11 08: 30 0. 01
 10/20/11 08: 45 0. 01
 10/20/11 09: 00 0. 01
 10/20/11 09: 15 0. 01
 10/20/11 09: 30 0. 01
 10/20/11 09: 45 0. 01
 10/20/11 10: 00 0. 01
 10/20/11 10: 15 0. 01
 10/20/11 10: 30 0. 01
 10/20/11 10: 45 0. 01
 10/20/11 11: 00 0. 01
 10/20/11 11: 15 0. 01
 10/20/11 11: 30 0. 01
 10/20/11 11: 45 0. 01
 10/20/11 12: 00 0. 01
 10/20/11 12: 15 0. 01
 10/20/11 12: 30 0. 01
 10/20/11 12: 45 0. 01
 10/20/11 13: 00 0. 01
 10/20/11 13: 15 0. 01
 10/20/11 13: 30 0. 01
 10/20/11 13: 45 0. 01
 10/20/11 14: 00 0. 01
 10/20/11 14: 15 0. 01
 10/20/11 14: 30 0. 01
 10/20/11 14: 45 0. 01
 10/20/11 15: 00 0. 01
 10/20/11 15: 15 0. 01
 10/20/11 15: 30 0. 01
 10/20/11 15: 45 0. 01
 10/20/11 16: 00 0. 01
 10/20/11 16: 15 0. 01
 10/20/11 16: 30 0. 01
 10/20/11 16: 45 0. 01
 10/20/11 17: 00 0. 01
 10/20/11 17: 15 0. 01
 10/20/11 17: 30 0. 01
 10/20/11 17: 45 0. 01
 10/20/11 18: 00 0. 01
 10/20/11 18: 15 0. 01
 10/20/11 18: 30 0. 01
 10/20/11 18: 45 0. 01
 10/20/11 19: 00 0. 01
 10/20/11 19: 15 0. 01
 10/20/11 19: 30 0. 01
 10/20/11 19: 45 0. 01
 10/20/11 20: 00 0. 01
 10/20/11 20: 15 0. 01
 10/20/11 20: 30 0. 01
 10/20/11 20: 45 0. 01
 10/20/11 21: 00 0. 01
 10/20/11 21: 15 0. 01
 10/20/11 21: 30 0. 01
 10/20/11 21: 45 0. 01
 10/20/11 22: 00 0. 01
 10/20/11 22: 15 0. 01
 10/20/11 22: 30 0. 01
 10/20/11 22: 45 0. 01
 10/20/11 23: 00 0. 01
 10/20/11 23: 15 0. 01
 10/20/11 23: 30 0. 01
 10/20/11 23: 45 0. 01
 10/21/11 00: 00 0. 01
 10/21/11 00: 15 0. 01
 10/21/11 00: 30 0. 01
 10/21/11 00: 45 0. 01
 10/21/11 01: 00 0. 01
 10/21/11 01: 15 0. 01
 10/21/11 01: 30 0. 01
 10/21/11 01: 45 0. 01
 10/21/11 02: 00 0. 01
 10/21/11 02: 15 0. 01
 10/21/11 02: 30 0. 01

10/21/11 02: 45 0. 01
 10/21/11 03: 00 0. 01
 10/21/11 03: 15 0. 01
 10/21/11 03: 30 0. 01
 10/21/11 03: 45 0. 01
 10/21/11 04: 00 0. 01
 10/21/11 04: 15 0. 01
 10/21/11 04: 30 0. 01
 10/21/11 04: 45 0. 01
 10/21/11 05: 00 0. 01
 10/21/11 05: 15 0. 01
 10/21/11 05: 30 0. 01
 10/21/11 05: 45 0. 01
 10/21/11 06: 00 0. 01
 10/21/11 06: 15 0. 01
 10/21/11 06: 30 0. 01
 10/21/11 06: 45 0. 01
 10/21/11 07: 00 0. 01
 10/21/11 07: 15 0. 01
 10/21/11 07: 30 0. 01
 10/21/11 07: 45 0. 01
 10/21/11 08: 00 0. 01
 10/21/11 08: 15 0. 01
 10/21/11 08: 30 0. 01
 10/21/11 08: 45 0. 01
 10/21/11 09: 00 0. 01
 10/21/11 09: 15 0. 01
 10/21/11 09: 30 0. 01
 10/21/11 09: 45 0. 01
 10/21/11 10: 00 0. 01
 10/21/11 10: 15 0. 01
 10/21/11 10: 30 0. 01
 10/21/11 10: 45 0. 01
 10/21/11 11: 00 0. 01
 10/21/11 11: 15 0. 01
 10/21/11 11: 30 0. 01
 10/21/11 11: 45 0. 01
 10/21/11 12: 00 0. 01
 10/21/11 12: 15 0. 01
 10/21/11 12: 30 0. 01
 10/21/11 12: 45 0. 01
 10/21/11 13: 00 0. 01
 10/21/11 13: 15 0. 01
 10/21/11 13: 30 0. 01
 10/21/11 13: 45 0. 01
 10/21/11 14: 00 0. 01
 10/21/11 14: 15 0. 01
 10/21/11 14: 30 0. 01
 10/21/11 14: 45 0. 01
 10/21/11 15: 00 0. 01
 10/21/11 15: 15 0. 01
 10/21/11 15: 30 0. 01
 10/21/11 15: 45 0. 01
 10/21/11 16: 00 0. 01
 10/21/11 16: 15 0. 01
 10/21/11 16: 30 0. 01
 10/21/11 16: 45 0. 01
 10/21/11 17: 00 0. 01
 10/21/11 17: 15 0. 01
 10/21/11 17: 30 0. 01
 10/21/11 17: 45 0. 01
 10/21/11 18: 00 0. 01
 10/21/11 18: 15 0. 01
 10/21/11 18: 30 0. 01
 10/21/11 18: 45 0. 01
 10/21/11 19: 00 0. 01
 10/21/11 19: 15 0. 01
 10/21/11 19: 30 0. 01
 10/21/11 19: 45 0. 01
 10/21/11 20: 00 0. 01
 10/21/11 20: 15 0. 01
 10/21/11 20: 30 0. 01
 10/21/11 20: 45 0. 01
 10/21/11 21: 00 0. 01
 10/21/11 21: 15 0. 01
 10/21/11 21: 30 0. 01
 10/21/11 21: 45 0. 01
 10/21/11 22: 00 0. 01
 10/21/11 22: 15 0. 01
 10/21/11 22: 30 0. 01
 10/21/11 22: 45 0. 01
 10/21/11 23: 00 0. 01
 10/21/11 23: 15 0. 01
 10/21/11 23: 30 0. 01
 10/21/11 23: 45 0. 01
 10/22/11 00: 00 0. 01
 10/22/11 00: 15 0. 01
 10/22/11 00: 30 0. 01
 10/22/11 00: 45 0. 01
 10/22/11 01: 00 0. 01
 10/22/11 01: 15 0. 01
 10/22/11 01: 30 0. 01

10/22/11 01: 45 0. 01
 10/22/11 02: 00 0. 01
 10/22/11 02: 15 0. 01
 10/22/11 02: 30 0. 01
 10/22/11 02: 45 0. 01
 10/22/11 03: 00 0. 01
 10/22/11 03: 15 0. 01
 10/22/11 03: 30 0. 01
 10/22/11 03: 45 0. 01
 10/22/11 04: 00 0. 01
 10/22/11 04: 15 0. 01
 10/22/11 04: 30 0. 01
 10/22/11 04: 45 0. 01
 10/22/11 05: 00 0. 01
 10/22/11 05: 15 0. 01
 10/22/11 05: 30 0. 01
 10/22/11 05: 45 0. 01
 10/22/11 06: 00 0. 01
 10/22/11 06: 15 0. 01
 10/22/11 06: 30 0. 01
 10/22/11 06: 45 0. 01
 10/22/11 07: 00 0. 01
 10/22/11 07: 15 0. 01
 10/22/11 07: 30 0. 01
 10/22/11 07: 45 0. 01
 10/22/11 08: 00 0. 01
 10/22/11 08: 15 0. 01
 10/22/11 08: 30 0. 01
 10/22/11 08: 45 0. 01
 10/22/11 09: 00 0. 01
 10/22/11 09: 15 0. 01
 10/22/11 09: 30 0. 01
 10/22/11 09: 45 0. 01
 10/22/11 10: 00 0. 01
 10/22/11 10: 15 0. 01
 10/22/11 10: 30 0. 01
 10/22/11 10: 45 0. 01
 10/22/11 11: 00 0. 01
 10/22/11 11: 15 0. 01
 10/22/11 11: 30 0. 01
 10/22/11 11: 45 0. 01
 10/22/11 12: 00 0. 01
 10/22/11 12: 15 0. 01
 10/22/11 12: 30 0. 01
 10/22/11 12: 45 0. 01
 10/22/11 13: 00 0. 01
 10/22/11 13: 15 0. 01
 10/22/11 13: 30 0. 01
 10/22/11 13: 45 0. 01
 10/22/11 14: 00 0. 01
 10/22/11 14: 15 0. 01
 10/22/11 14: 30 0. 01
 10/22/11 14: 45 0. 01
 10/22/11 15: 00 0. 01
 10/22/11 15: 15 0. 01
 10/22/11 15: 30 0. 01
 10/22/11 15: 45 0. 01
 10/22/11 16: 00 0. 01
 10/22/11 16: 15 0. 01
 10/22/11 16: 30 0. 01
 10/22/11 16: 45 0. 01
 10/22/11 17: 00 0. 01
 10/22/11 17: 15 0. 01
 10/22/11 17: 30 0. 01
 10/22/11 17: 45 0. 01
 10/22/11 18: 00 0. 01
 10/22/11 18: 15 0. 01
 10/22/11 18: 30 0. 01
 10/22/11 18: 45 0. 01
 10/22/11 19: 00 0. 01
 10/22/11 19: 15 0. 01
 10/22/11 19: 30 0. 01
 10/22/11 19: 45 0. 01
 10/22/11 20: 00 0. 01
 10/22/11 20: 15 0. 01
 10/22/11 20: 30 0. 01
 10/22/11 20: 45 0. 01
 10/22/11 21: 00 0. 01
 10/22/11 21: 15 0. 01
 10/22/11 21: 30 0. 01
 10/22/11 21: 45 0. 01
 10/22/11 22: 00 0. 01
 10/22/11 22: 15 0. 01
 10/22/11 22: 30 0. 01
 10/22/11 22: 45 0. 01
 10/22/11 23: 00 0. 01
 10/22/11 23: 15 0. 01
 10/22/11 23: 30 0. 01
 10/22/11 23: 45 0. 01
 10/23/11 00: 00 0. 01
 10/23/11 00: 15 0. 01
 10/23/11 00: 30 0. 01

10/23/11 00: 45 0. 01
 10/23/11 01: 00 0. 01
 10/23/11 01: 15 0. 01
 10/23/11 01: 30 0. 01
 10/23/11 01: 45 0. 01
 10/23/11 02: 00 0. 01
 10/23/11 02: 15 0. 01
 10/23/11 02: 30 0. 01
 10/23/11 02: 45 0. 01
 10/23/11 03: 00 0. 01
 10/23/11 03: 15 0. 01
 10/23/11 03: 30 0. 01
 10/23/11 03: 45 0. 01
 10/23/11 04: 00 0. 01
 10/23/11 04: 15 0. 01
 10/23/11 04: 30 0. 01
 10/23/11 04: 45 0. 01
 10/23/11 05: 00 0. 01
 10/23/11 05: 15 0. 01
 10/23/11 05: 30 0. 01
 10/23/11 05: 45 0. 01
 10/23/11 06: 00 0. 01
 10/23/11 06: 15 0. 01
 10/23/11 06: 30 0. 01
 10/23/11 06: 45 0. 01
 10/23/11 07: 00 0. 01
 10/23/11 07: 15 0. 01
 10/23/11 07: 30 0. 01
 10/23/11 07: 45 0. 01
 10/23/11 08: 00 0. 01
 10/23/11 08: 15 0. 01
 10/23/11 08: 30 0. 01
 10/23/11 08: 45 0. 01
 10/23/11 09: 00 0. 01
 10/23/11 09: 15 0. 01
 10/23/11 09: 30 0. 01
 10/23/11 09: 45 0. 01
 10/23/11 10: 00 0. 01
 10/23/11 10: 15 0. 01
 10/23/11 10: 30 0. 01
 10/23/11 10: 45 0. 01
 10/23/11 11: 00 0. 01
 10/23/11 11: 15 0. 01
 10/23/11 11: 30 0. 01
 10/23/11 11: 45 0. 01
 10/23/11 12: 00 0. 01
 10/23/11 12: 15 0. 01
 10/23/11 12: 30 0. 01
 10/23/11 12: 45 0. 01
 10/23/11 13: 00 0. 01
 10/23/11 13: 15 0. 01
 10/23/11 13: 30 0. 01
 10/23/11 13: 45 0. 01
 10/23/11 14: 00 0. 01
 10/23/11 14: 15 0. 01
 10/23/11 14: 30 0. 01
 10/23/11 14: 45 0. 01
 10/23/11 15: 00 0. 01
 10/23/11 15: 15 0. 01
 10/23/11 15: 30 0. 01
 10/23/11 15: 45 0. 01
 10/23/11 16: 00 0. 01
 10/23/11 16: 15 0. 01
 10/23/11 16: 30 0. 01
 10/23/11 16: 45 0. 01
 10/23/11 17: 00 0. 01
 10/23/11 17: 15 0. 01
 10/23/11 17: 30 0. 01
 10/23/11 17: 45 0. 01
 10/23/11 18: 00 0. 01
 10/23/11 18: 15 0. 01
 10/23/11 18: 30 0. 01
 10/23/11 18: 45 0. 01
 10/23/11 19: 00 0. 01
 10/23/11 19: 15 0. 01
 10/23/11 19: 30 0. 01
 10/23/11 19: 45 0. 01
 10/23/11 20: 00 0. 01
 10/23/11 20: 15 0. 01
 10/23/11 20: 30 0. 01
 10/23/11 20: 45 0. 01
 10/23/11 21: 00 0. 01
 10/23/11 21: 15 0. 01
 10/23/11 21: 30 0. 01
 10/23/11 21: 45 0. 01
 10/23/11 22: 00 0. 01
 10/23/11 22: 15 0. 01
 10/23/11 22: 30 0. 01
 10/23/11 22: 45 0. 01
 10/23/11 23: 00 0. 01
 10/23/11 23: 15 0. 01
 10/23/11 23: 30 0. 01

10/23/11 23: 45 0. 01
 10/24/11 00: 00 0. 01
 10/24/11 00: 15 0. 01
 10/24/11 00: 30 0. 01
 10/24/11 00: 45 0. 01
 10/24/11 01: 00 0. 01
 10/24/11 01: 15 0. 01
 10/24/11 01: 30 0. 01
 10/24/11 01: 45 0. 01
 10/24/11 02: 00 0. 01
 10/24/11 02: 15 0. 01
 10/24/11 02: 30 0. 01
 10/24/11 02: 45 0. 01
 10/24/11 03: 00 0. 01
 10/24/11 03: 15 0. 01
 10/24/11 03: 30 0. 01
 10/24/11 03: 45 0. 01
 10/24/11 04: 00 0. 01
 10/24/11 04: 15 0. 01
 10/24/11 04: 30 0. 01
 10/24/11 04: 45 0. 01
 10/24/11 05: 00 0. 01
 10/24/11 05: 15 0. 01
 10/24/11 05: 30 0. 01
 10/24/11 05: 45 0. 01
 10/24/11 06: 00 0. 01
 10/24/11 06: 15 0. 01
 10/24/11 06: 30 0. 01
 10/24/11 06: 45 0. 01
 10/24/11 07: 00 0. 01
 10/24/11 07: 15 0. 01
 10/24/11 07: 30 0. 01
 10/24/11 07: 45 0. 01
 10/24/11 08: 00 0. 01
 10/24/11 08: 15 0. 01
 10/24/11 08: 30 0. 01
 10/24/11 08: 45 0. 01
 10/24/11 09: 00 0. 01
 10/24/11 09: 15 0. 01
 10/24/11 09: 30 0. 01
 10/24/11 09: 45 0. 01
 10/24/11 10: 00 0. 01
 10/24/11 10: 15 0. 01
 10/24/11 10: 30 0. 01
 10/24/11 10: 45 0. 01
 10/24/11 11: 00 0. 01
 10/24/11 11: 15 0. 01
 10/24/11 11: 30 0. 01
 10/24/11 11: 45 0. 01
 10/24/11 12: 00 0. 01
 10/24/11 12: 15 0. 01
 10/24/11 12: 30 0. 01
 10/24/11 12: 45 0. 01
 10/24/11 13: 00 0. 01
 10/24/11 13: 15 0. 01
 10/24/11 13: 30 0. 01
 10/24/11 13: 45 0. 01
 10/24/11 14: 00 0. 01
 10/24/11 14: 15 0. 01
 10/24/11 14: 30 0. 01
 10/24/11 14: 45 0. 01
 10/24/11 15: 00 0. 01
 10/24/11 15: 15 0. 01
 10/24/11 15: 30 0. 01
 10/24/11 15: 45 0. 01
 10/24/11 16: 00 0. 01
 10/24/11 16: 15 0. 01
 10/24/11 16: 30 0. 01
 10/24/11 16: 45 0. 01
 10/24/11 17: 00 0. 01
 10/24/11 17: 15 0. 01
 10/24/11 17: 30 0. 01
 10/24/11 17: 45 0. 01
 10/24/11 18: 00 0. 01
 10/24/11 18: 15 0. 01
 10/24/11 18: 30 0. 01
 10/24/11 18: 45 0. 01
 10/24/11 19: 00 0. 01
 10/24/11 19: 15 0. 01
 10/24/11 19: 30 0. 01
 10/24/11 19: 45 0. 01
 10/24/11 20: 00 0. 01
 10/24/11 20: 15 0. 01
 10/24/11 20: 30 0. 01
 10/24/11 20: 45 0. 01
 10/24/11 21: 00 0. 01
 10/24/11 21: 15 0. 01
 10/24/11 21: 30 0. 01
 10/24/11 21: 45 0. 01
 10/24/11 22: 00 0. 01
 10/24/11 22: 15 0. 01
 10/24/11 22: 30 0. 01

10/24/11 22: 45 0. 01
 10/24/11 23: 00 0. 01
 10/24/11 23: 15 0. 01
 10/24/11 23: 30 0. 01
 10/24/11 23: 45 0. 01
 10/25/11 00: 00 0. 01
 10/25/11 00: 15 0. 01
 10/25/11 00: 30 0. 01
 10/25/11 00: 45 0. 01
 10/25/11 01: 00 0. 01
 10/25/11 01: 15 0. 01
 10/25/11 01: 30 0. 01
 10/25/11 01: 45 0. 01
 10/25/11 02: 00 0. 01
 10/25/11 02: 15 0. 01
 10/25/11 02: 30 0. 01
 10/25/11 02: 45 0. 01
 10/25/11 03: 00 0. 01
 10/25/11 03: 15 0. 01
 10/25/11 03: 30 0. 01
 10/25/11 03: 45 0. 01
 10/25/11 04: 00 0. 01
 10/25/11 04: 15 0. 01
 10/25/11 04: 30 0. 01
 10/25/11 04: 45 0. 01
 10/25/11 05: 00 0. 01
 10/25/11 05: 15 0. 01
 10/25/11 05: 30 0. 01
 10/25/11 05: 45 0. 01
 10/25/11 06: 00 0. 01
 10/25/11 06: 15 0. 01
 10/25/11 06: 30 0. 01
 10/25/11 06: 45 0. 01
 10/25/11 07: 00 0. 01
 10/25/11 07: 15 0. 01
 10/25/11 07: 30 0. 01
 10/25/11 07: 45 0. 01
 10/25/11 08: 00 0. 01
 10/25/11 08: 15 0. 01
 10/25/11 08: 30 0. 01
 10/25/11 08: 45 0. 01
 10/25/11 09: 00 0. 01
 10/25/11 09: 15 0. 01
 10/25/11 09: 30 0. 01
 10/25/11 09: 45 0. 01
 10/25/11 10: 00 0. 01
 10/25/11 10: 15 0. 01
 10/25/11 10: 30 0. 01
 10/25/11 10: 45 0. 01
 10/25/11 11: 00 0. 01
 10/25/11 11: 15 0. 01
 10/25/11 11: 30 0. 01
 10/25/11 11: 45 0. 01
 10/25/11 12: 00 0. 01
 10/25/11 12: 15 0. 01
 10/25/11 12: 30 0. 01
 10/25/11 12: 45 0. 01
 10/25/11 13: 00 0. 01
 10/25/11 13: 15 0. 01
 10/25/11 13: 30 0. 01
 10/25/11 13: 45 0. 01
 10/25/11 14: 00 0. 01
 10/25/11 14: 15 0. 01
 10/25/11 14: 30 0. 01
 10/25/11 14: 45 0. 01
 10/25/11 15: 00 0. 01
 10/25/11 15: 15 0. 01
 10/25/11 15: 30 0. 01
 10/25/11 15: 45 0. 01
 10/25/11 16: 00 0. 01
 10/25/11 16: 15 0. 01
 10/25/11 16: 30 0. 01
 10/25/11 16: 45 0. 01
 10/25/11 17: 00 0. 01
 10/25/11 17: 15 0. 01
 10/25/11 17: 30 0. 01
 10/25/11 17: 45 0. 01
 10/25/11 18: 00 0. 01
 10/25/11 18: 15 0. 01
 10/25/11 18: 30 0. 01
 10/25/11 18: 45 0. 01
 10/25/11 19: 00 0. 01
 10/25/11 19: 15 0. 01
 10/25/11 19: 30 0. 01
 10/25/11 19: 45 0. 01
 10/25/11 20: 00 0. 01
 10/25/11 20: 15 0. 01
 10/25/11 20: 30 0. 01
 10/25/11 20: 45 0. 01
 10/25/11 21: 00 0. 01
 10/25/11 21: 15 0. 01
 10/25/11 21: 30 0. 01

10/25/11 21: 45 0. 01
 10/25/11 22: 00 0. 01
 10/25/11 22: 15 0. 01
 10/25/11 22: 30 0. 01
 10/25/11 22: 45 0. 01
 10/25/11 23: 00 0. 01
 10/25/11 23: 15 0. 01
 10/25/11 23: 30 0. 01
 10/25/11 23: 45 0. 01
 10/26/11 00: 00 0. 01
 10/26/11 00: 15 0. 01
 10/26/11 00: 30 0. 01
 10/26/11 00: 45 0. 01
 10/26/11 01: 00 0. 01
 10/26/11 01: 15 0. 01
 10/26/11 01: 30 0. 01
 10/26/11 01: 45 0. 01
 10/26/11 02: 00 0. 01
 10/26/11 02: 15 0. 01
 10/26/11 02: 30 0. 01
 10/26/11 02: 45 0. 01
 10/26/11 03: 00 0. 01
 10/26/11 03: 15 0. 01
 10/26/11 03: 30 0. 01
 10/26/11 03: 45 0. 01
 10/26/11 04: 00 0. 01
 10/26/11 04: 15 0. 01
 10/26/11 04: 30 0. 01
 10/26/11 04: 45 0. 01
 10/26/11 05: 00 0. 01
 10/26/11 05: 15 0. 01
 10/26/11 05: 30 0. 01
 10/26/11 05: 45 0. 01
 10/26/11 06: 00 0. 01
 10/26/11 06: 15 0. 01
 10/26/11 06: 30 0. 01
 10/26/11 06: 45 0. 01
 10/26/11 07: 00 0. 01
 10/26/11 07: 15 0. 01
 10/26/11 07: 30 0. 01
 10/26/11 07: 45 0. 01
 10/26/11 08: 00 0. 01
 10/26/11 08: 15 0. 01
 10/26/11 08: 30 0. 01
 10/26/11 08: 45 0. 01
 10/26/11 09: 00 0. 01
 10/26/11 09: 15 0. 01
 10/26/11 09: 30 0. 01
 10/26/11 09: 45 0. 01
 10/26/11 10: 00 0. 01
 10/26/11 10: 15 0. 01
 10/26/11 10: 30 0. 01
 10/26/11 10: 45 0. 01
 10/26/11 11: 00 0. 01
 10/26/11 11: 15 0. 01
 10/26/11 11: 30 0. 01
 10/26/11 11: 45 0. 01
 10/26/11 12: 00 0. 01
 10/26/11 12: 15 0. 01
 10/26/11 12: 30 0. 01
 10/26/11 12: 45 0. 01
 10/26/11 13: 00 0. 01
 10/26/11 13: 15 0. 01
 10/26/11 13: 30 0. 01
 10/26/11 13: 45 0. 01
 10/26/11 14: 00 0. 01
 10/26/11 14: 15 0. 01
 10/26/11 14: 30 0. 01
 10/26/11 14: 45 0. 01
 10/26/11 15: 00 0. 01
 10/26/11 15: 15 0. 01
 10/26/11 15: 30 0. 01
 10/26/11 15: 45 0. 01
 10/26/11 16: 00 0. 01
 10/26/11 16: 15 0. 01
 10/26/11 16: 30 0. 01
 10/26/11 16: 45 0. 01
 10/26/11 17: 00 0. 01
 10/26/11 17: 15 0. 01
 10/26/11 17: 30 0. 01
 10/26/11 17: 45 0. 01
 10/26/11 18: 00 0. 01
 10/26/11 18: 15 0. 01
 10/26/11 18: 30 0. 01
 10/26/11 18: 45 0. 01
 10/26/11 19: 00 0. 01
 10/26/11 19: 15 0. 01
 10/26/11 19: 30 0. 01
 10/26/11 19: 45 0. 01
 10/26/11 20: 00 0. 01
 10/26/11 20: 15 0. 01
 10/26/11 20: 30 0. 01

10/26/11 20: 45 0. 01
10/26/11 21: 00 0. 01
10/26/11 21: 15 0. 01
10/26/11 21: 30 0. 01
10/26/11 21: 45 0. 01
10/26/11 22: 00 0. 01
10/26/11 22: 15 0. 01
10/26/11 22: 30 0. 01
10/26/11 22: 45 0. 01
10/26/11 23: 00 0. 01
10/26/11 23: 15 0. 01
10/26/11 23: 30 0. 01
10/26/11 23: 45 0. 01
10/27/11 00: 00 0. 01
10/27/11 00: 15 0. 01
10/27/11 00: 30 0. 01
10/27/11 00: 45 0. 01
10/27/11 01: 00 0. 01
10/27/11 01: 15 0. 01
10/27/11 01: 30 0. 01
10/27/11 01: 45 0. 01
10/27/11 02: 00 0. 01
10/27/11 02: 15 0. 01
10/27/11 02: 30 0. 01
10/27/11 02: 45 0. 01
10/27/11 03: 00 0. 01
10/27/11 03: 15 0. 01
10/27/11 03: 30 0. 01
10/27/11 03: 45 0. 01
10/27/11 04: 00 0. 01
10/27/11 04: 15 0. 01
10/27/11 04: 30 0. 01
10/27/11 04: 45 0. 01
10/27/11 05: 00 0. 01
10/27/11 05: 15 0. 01
10/27/11 05: 30 0. 01
10/27/11 05: 45 0. 01
10/27/11 06: 00 0. 01
10/27/11 06: 15 0. 01
10/27/11 06: 30 0. 01
10/27/11 06: 45 0. 01
10/27/11 07: 00 0. 01
10/27/11 07: 15 0. 01
10/27/11 07: 30 0. 01
10/27/11 07: 45 0. 01
10/27/11 08: 00 0. 01
10/27/11 08: 15 0. 01
10/27/11 08: 30 0. 01
10/27/11 08: 45 0. 01
10/27/11 09: 00 0. 01
10/27/11 09: 15 0. 01
10/27/11 09: 30 0. 01
10/27/11 09: 45 0. 01
10/27/11 10: 00 0. 01
10/27/11 10: 15 0. 01
10/27/11 10: 30 0. 01
10/27/11 10: 45 0. 01
10/27/11 11: 00 0. 01
10/27/11 11: 15 0. 01
10/27/11 11: 30 0. 01
10/27/11 11: 45 0. 01
10/27/11 12: 00 0. 01
10/27/11 12: 15 0. 01
10/27/11 12: 30 0. 01
10/27/11 12: 45 0. 01
10/27/11 13: 00 0. 01
10/27/11 13: 15 0. 01
10/27/11 13: 30 0. 01
10/27/11 13: 45 0. 01
10/27/11 14: 00 0. 01
10/27/11 14: 15 0. 01
10/27/11 14: 30 0. 01
10/27/11 14: 45 0. 01
10/27/11 15: 00 0. 01
10/27/11 15: 15 0. 01
10/27/11 15: 30 0. 01
10/27/11 15: 45 0. 01
10/27/11 16: 00 0. 01
10/27/11 16: 15 0. 01
10/27/11 16: 30 0. 01
10/27/11 16: 45 0. 01
10/27/11 17: 00 0. 01
10/27/11 17: 15 0. 01
10/27/11 17: 30 0. 01
10/27/11 17: 45 0. 01
10/27/11 18: 00 0. 01
10/27/11 18: 15 0. 01
10/27/11 18: 30 0. 01
10/27/11 18: 45 0. 01
10/27/11 19: 00 0. 01
10/27/11 19: 15 0. 01
10/27/11 19: 30 0. 01

10/27/11 19: 45 0. 01
 10/27/11 20: 00 0. 01
 10/27/11 20: 15 0. 01
 10/27/11 20: 30 0. 01
 10/27/11 20: 45 0. 01
 10/27/11 21: 00 0. 01
 10/27/11 21: 15 0. 01
 10/27/11 21: 30 0. 01
 10/27/11 21: 45 0. 01
 10/27/11 22: 00 0. 01
 10/27/11 22: 15 0. 01
 10/27/11 22: 30 0. 01
 10/27/11 22: 45 0. 01
 10/27/11 23: 00 0. 01
 10/27/11 23: 15 0. 01
 10/27/11 23: 30 0. 01
 10/27/11 23: 45 0. 01
 10/28/11 00: 00 0. 01
 10/28/11 00: 15 0. 01
 10/28/11 00: 30 0. 01
 10/28/11 00: 45 0. 01
 10/28/11 01: 00 0. 01
 10/28/11 01: 15 0. 01
 10/28/11 01: 30 0. 01
 10/28/11 01: 45 0. 01
 10/28/11 02: 00 0. 01
 10/28/11 02: 15 0. 01
 10/28/11 02: 30 0. 01
 10/28/11 02: 45 0. 01
 10/28/11 03: 00 0. 01
 10/28/11 03: 15 0. 01
 10/28/11 03: 30 0. 01
 10/28/11 03: 45 0. 01
 10/28/11 04: 00 0. 01
 10/28/11 04: 15 0. 01
 10/28/11 04: 30 0. 01
 10/28/11 04: 45 0. 01
 10/28/11 05: 00 0. 01
 10/28/11 05: 15 0. 01
 10/28/11 05: 30 0. 01
 10/28/11 05: 45 0. 01
 10/28/11 06: 00 0. 01
 10/28/11 06: 15 0. 01
 10/28/11 06: 30 0. 01
 10/28/11 06: 45 0. 01
 10/28/11 07: 00 0. 01
 10/28/11 07: 15 0. 01
 10/28/11 07: 30 0. 01
 10/28/11 07: 45 0. 01
 10/28/11 08: 00 0. 01
 10/28/11 08: 15 0. 01
 10/28/11 08: 30 0. 01
 10/28/11 08: 45 0. 01
 10/28/11 09: 00 0. 01
 10/28/11 09: 15 0. 01
 10/28/11 09: 30 0. 01
 10/28/11 09: 45 0. 01
 10/28/11 10: 00 0. 01
 10/28/11 10: 15 0. 01
 10/28/11 10: 30 0. 01
 10/28/11 10: 45 0. 01
 10/28/11 11: 00 0. 01
 10/28/11 11: 15 0. 01
 10/28/11 11: 30 0. 01
 10/28/11 11: 45 0. 01
 10/28/11 12: 00 0. 01
 10/28/11 12: 15 0. 01
 10/28/11 12: 30 0. 01
 10/28/11 12: 45 0. 01
 10/28/11 13: 00 0. 01
 10/28/11 13: 15 0. 01
 10/28/11 13: 30 0. 01
 10/28/11 13: 45 0. 01
 10/28/11 14: 00 0. 01
 10/28/11 14: 15 0. 01
 10/28/11 14: 30 0. 01
 10/28/11 14: 45 0. 01
 10/28/11 15: 00 0. 01
 10/28/11 15: 15 0. 01
 10/28/11 15: 30 0. 01
 10/28/11 15: 45 0. 01
 10/28/11 16: 00 0. 01
 10/28/11 16: 15 0. 01
 10/28/11 16: 30 0. 01
 10/28/11 16: 45 0. 01
 10/28/11 17: 00 0. 01
 10/28/11 17: 15 0. 01
 10/28/11 17: 30 0. 01
 10/28/11 17: 45 0. 01
 10/28/11 18: 00 0. 01
 10/28/11 18: 15 0. 01
 10/28/11 18: 30 0. 01

10/28/11 18: 45 0. 01
 10/28/11 19: 00 0. 01
 10/28/11 19: 15 0. 01
 10/28/11 19: 30 0. 01
 10/28/11 19: 45 0. 01
 10/28/11 20: 00 0. 01
 10/28/11 20: 15 0. 01
 10/28/11 20: 30 0. 01
 10/28/11 20: 45 0. 01
 10/28/11 21: 00 0. 01
 10/28/11 21: 15 0. 01
 10/28/11 21: 30 0. 01
 10/28/11 21: 45 0. 01
 10/28/11 22: 00 0. 01
 10/28/11 22: 15 0. 01
 10/28/11 22: 30 0. 01
 10/28/11 22: 45 0. 01
 10/28/11 23: 00 0. 01
 10/28/11 23: 15 0. 01
 10/28/11 23: 30 0. 01
 10/28/11 23: 45 0. 01
 10/29/11 00: 00 0. 01
 10/29/11 00: 15 0. 01
 10/29/11 00: 30 0. 01
 10/29/11 00: 45 0. 01
 10/29/11 01: 00 0. 01
 10/29/11 01: 15 0. 01
 10/29/11 01: 30 0. 01
 10/29/11 01: 45 0. 01
 10/29/11 02: 00 0. 01
 10/29/11 02: 15 0. 01
 10/29/11 02: 30 0. 01
 10/29/11 02: 45 0. 01
 10/29/11 03: 00 0. 01
 10/29/11 03: 15 0. 01
 10/29/11 03: 30 0. 01
 10/29/11 03: 45 0. 01
 10/29/11 04: 00 0. 01
 10/29/11 04: 15 0. 01
 10/29/11 04: 30 0. 01
 10/29/11 04: 45 0. 01
 10/29/11 05: 00 0. 01
 10/29/11 05: 15 0. 01
 10/29/11 05: 30 0. 01
 10/29/11 05: 45 0. 01
 10/29/11 06: 00 0. 01
 10/29/11 06: 15 0. 01
 10/29/11 06: 30 0. 01
 10/29/11 06: 45 0. 01
 10/29/11 07: 00 0. 01
 10/29/11 07: 15 0. 01
 10/29/11 07: 30 0. 01
 10/29/11 07: 45 0. 01
 10/29/11 08: 00 0. 01
 10/29/11 08: 15 0. 01
 10/29/11 08: 30 0. 01
 10/29/11 08: 45 0. 01
 10/29/11 09: 00 0. 01
 10/29/11 09: 15 0. 01
 10/29/11 09: 30 0. 01
 10/29/11 09: 45 0. 01
 10/29/11 10: 00 0. 01
 10/29/11 10: 15 0. 01
 10/29/11 10: 30 0. 01
 10/29/11 10: 45 0. 01
 10/29/11 11: 00 0. 01
 10/29/11 11: 15 0. 01
 10/29/11 11: 30 0. 01
 10/29/11 11: 45 0. 01
 10/29/11 12: 00 0. 01
 10/29/11 12: 15 0. 01
 10/29/11 12: 30 0. 01
 10/29/11 12: 45 0. 01
 10/29/11 13: 00 0. 01
 10/29/11 13: 15 0. 01
 10/29/11 13: 30 0. 01
 10/29/11 13: 45 0. 01
 10/29/11 14: 00 0. 01
 10/29/11 14: 15 0. 01
 10/29/11 14: 30 0. 01
 10/29/11 14: 45 0. 01
 10/29/11 15: 00 0. 01
 10/29/11 15: 15 0. 01
 10/29/11 15: 30 0. 01
 10/29/11 15: 45 0. 01
 10/29/11 16: 00 0. 01
 10/29/11 16: 15 0. 01
 10/29/11 16: 30 0. 01
 10/29/11 16: 45 0. 01
 10/29/11 17: 00 0. 01
 10/29/11 17: 15 0. 01
 10/29/11 17: 30 0. 01

10/29/11 17: 45 0. 01
10/29/11 18: 00 0. 01
10/29/11 18: 15 0. 01
10/29/11 18: 30 0. 01
10/29/11 18: 45 0. 01
10/29/11 19: 00 0. 01
10/29/11 19: 15 0. 01
10/29/11 19: 30 0. 01
10/29/11 19: 45 0. 01
10/29/11 20: 00 0. 01
10/29/11 20: 15 0. 01
10/29/11 20: 30 0. 01
10/29/11 20: 45 0. 01
10/29/11 21: 00 0. 01
10/29/11 21: 15 0. 01
10/29/11 21: 30 0. 01
10/29/11 21: 45 0. 01
10/29/11 22: 00 0. 01
10/29/11 22: 15 0. 01
10/29/11 22: 30 0. 01
10/29/11 22: 45 0. 01
10/29/11 23: 00 0. 01
10/29/11 23: 15 0. 01
10/29/11 23: 30 0. 01
10/29/11 23: 45 0. 01
10/30/11 00: 00 0. 01
10/30/11 00: 15 0. 01
10/30/11 00: 30 0. 01
10/30/11 00: 45 0. 01
10/30/11 01: 00 0. 01
10/30/11 01: 15 0. 01
10/30/11 01: 30 0. 01
10/30/11 01: 45 0. 01
10/30/11 02: 00 0. 01
10/30/11 02: 15 0. 01
10/30/11 02: 30 0. 01
10/30/11 02: 45 0. 01
10/30/11 03: 00 0. 01
10/30/11 03: 15 0. 01
10/30/11 03: 30 0. 01
10/30/11 03: 45 0. 01
10/30/11 04: 00 0. 01
10/30/11 04: 15 0. 01
10/30/11 04: 30 0. 01
10/30/11 04: 45 0. 01
10/30/11 05: 00 0. 01
10/30/11 05: 15 0. 01
10/30/11 05: 30 0. 01
10/30/11 05: 45 0. 01
10/30/11 06: 00 0. 01
10/30/11 06: 15 0. 01
10/30/11 06: 30 0. 01
10/30/11 06: 45 0. 01
10/30/11 07: 00 0. 01
10/30/11 07: 15 0. 01
10/30/11 07: 30 0. 01
10/30/11 07: 45 0. 01
10/30/11 08: 00 0. 01
10/30/11 08: 15 0. 01
10/30/11 08: 30 0. 01
10/30/11 08: 45 0. 01
10/30/11 09: 00 0. 01
10/30/11 09: 15 0. 01
10/30/11 09: 30 0. 01
10/30/11 09: 45 0. 01
10/30/11 10: 00 0. 01
10/30/11 10: 15 0. 01
10/30/11 10: 30 0. 01
10/30/11 10: 45 0. 01
10/30/11 11: 00 0. 01
10/30/11 11: 15 0. 01
10/30/11 11: 30 0. 01
10/30/11 11: 45 0. 01
10/30/11 12: 00 0. 01
10/30/11 12: 15 0. 01
10/30/11 12: 30 0. 01
10/30/11 12: 45 0. 01
10/30/11 13: 00 0. 01
10/30/11 13: 15 0. 01
10/30/11 13: 30 0. 01
10/30/11 13: 45 0. 01
10/30/11 14: 00 0. 01
10/30/11 14: 15 0. 01
10/30/11 14: 30 0. 01
10/30/11 14: 45 0. 01
10/30/11 15: 00 0. 01
10/30/11 15: 15 0. 01
10/30/11 15: 30 0. 01
10/30/11 15: 45 0. 01
10/30/11 16: 00 0. 01
10/30/11 16: 15 0. 01
10/30/11 16: 30 0. 01

10/30/11 16: 45 0. 01
 10/30/11 17: 00 0. 01
 10/30/11 17: 15 0. 01
 10/30/11 17: 30 0. 01
 10/30/11 17: 45 0. 01
 10/30/11 18: 00 0. 01
 10/30/11 18: 15 0. 01
 10/30/11 18: 30 0. 01
 10/30/11 18: 45 0. 01
 10/30/11 19: 00 0. 01
 10/30/11 19: 15 0. 01
 10/30/11 19: 30 0. 01
 10/30/11 19: 45 0. 01
 10/30/11 20: 00 0. 01
 10/30/11 20: 15 0. 01
 10/30/11 20: 30 0. 01
 10/30/11 20: 45 0. 01
 10/30/11 21: 00 0. 01
 10/30/11 21: 15 0. 01
 10/30/11 21: 30 0. 01
 10/30/11 21: 45 0. 01
 10/30/11 22: 00 0. 01
 10/30/11 22: 15 0. 01
 10/30/11 22: 30 0. 01
 10/30/11 22: 45 0. 01
 10/30/11 23: 00 0. 01
 10/30/11 23: 15 0. 01
 10/30/11 23: 30 0. 01
 10/30/11 23: 45 0. 01
 10/31/11 00: 00 0. 01
 10/31/11 00: 15 0. 01
 10/31/11 00: 30 0. 01
 10/31/11 00: 45 0. 01
 10/31/11 01: 00 0. 01
 10/31/11 01: 15 0. 01
 10/31/11 01: 30 0. 01
 10/31/11 01: 45 0. 01
 10/31/11 02: 00 0. 01
 10/31/11 02: 15 0. 01
 10/31/11 02: 30 0. 01
 10/31/11 02: 45 0. 01
 10/31/11 03: 00 0. 01
 10/31/11 03: 15 0. 01
 10/31/11 03: 30 0. 01
 10/31/11 03: 45 0. 01
 10/31/11 04: 00 0. 01
 10/31/11 04: 15 0. 01
 10/31/11 04: 30 0. 01
 10/31/11 04: 45 0. 01
 10/31/11 05: 00 0. 01
 10/31/11 05: 15 0. 01
 10/31/11 05: 30 0. 01
 10/31/11 05: 45 0. 01
 10/31/11 06: 00 0. 01
 10/31/11 06: 15 0. 01
 10/31/11 06: 30 0. 01
 10/31/11 06: 45 0. 01
 10/31/11 07: 00 0. 01
 10/31/11 07: 15 0. 01
 10/31/11 07: 30 0. 01
 10/31/11 07: 45 0. 01
 10/31/11 08: 00 0. 01
 10/31/11 08: 15 0. 01
 10/31/11 08: 30 0. 01
 10/31/11 08: 45 0. 01
 10/31/11 09: 00 0. 01
 10/31/11 09: 15 0. 01
 10/31/11 09: 30 0. 01
 10/31/11 09: 45 0. 01
 10/31/11 10: 00 0. 01
 10/31/11 10: 15 0. 01
 10/31/11 10: 30 0. 01
 10/31/11 10: 45 0. 01
 10/31/11 11: 00 0. 01
 10/31/11 11: 15 0. 01
 10/31/11 11: 30 0. 01
 10/31/11 11: 45 0. 01
 10/31/11 12: 00 0. 01
 10/31/11 12: 15 0. 01
 10/31/11 12: 30 0. 01
 10/31/11 12: 45 0. 01
 10/31/11 13: 00 0. 01
 10/31/11 13: 15 0. 01
 10/31/11 13: 30 0. 01
 10/31/11 13: 45 0. 01
 10/31/11 14: 00 0. 01
 10/31/11 14: 15 0. 01
 10/31/11 14: 30 0. 01
 10/31/11 14: 45 0. 01
 10/31/11 15: 00 0. 01
 10/31/11 15: 15 0. 01
 10/31/11 15: 30 0. 01

10/31/11 15: 45 0. 01
10/31/11 16: 00 0. 01
10/31/11 16: 15 0. 01
10/31/11 16: 30 0. 01
10/31/11 16: 45 0. 01
10/31/11 17: 00 0. 01
10/31/11 17: 15 0. 01
10/31/11 17: 30 0. 01
10/31/11 17: 45 0. 01
10/31/11 18: 00 0. 01
10/31/11 18: 15 0. 01
10/31/11 18: 30 0. 01
10/31/11 18: 45 0. 01
10/31/11 19: 00 0. 01
10/31/11 19: 15 0. 01
10/31/11 19: 30 0. 01
10/31/11 19: 45 0. 01
10/31/11 20: 00 0. 01
10/31/11 20: 15 0. 01
10/31/11 20: 30 0. 01
10/31/11 20: 45 0. 01
10/31/11 21: 00 0. 01
10/31/11 21: 15 0. 01
10/31/11 21: 30 0. 01
10/31/11 21: 45 0. 01
10/31/11 22: 00 0. 01
10/31/11 22: 15 0. 01
10/31/11 22: 30 0. 01
10/31/11 22: 45 0. 01
10/31/11 23: 00 0. 01
10/31/11 23: 15 0. 01
10/31/11 23: 30 0. 01
10/31/11 23: 45 0. 01
11/01/11 00: 00 0. 01

Georges Ditch Return

STA	0217
YEAR	2011
MO	10
CFS1	0
CFS2	0
CFS3	0
CFS4	0
CFS5	0
CFS6	0
CFS7	0
CFS8	0
CFS9	0
CFS10	0
CFS11	0
CFS12	0
CFS13	0
CFS14	0
CFS15	0
CFS16	0
CFS17	0
CFS18	0
CFS19	0
CFS20	0
CFS21	0
CFS22	0
CFS23	0
CFS24	0
CFS25	0
CFS26	0
CFS27	0
CFS28	0
CFS29	0
CFS30	0
CFS31	0
TOTALAF	0
AVECFS	0
PEAKCFS	0.02
DY	13
TIME	600
MINCFS	0
DY	1
TIME	0

"0217 WY 2012"
10/01/11 00: 00 -0. 67
10/01/11 00: 15 -0. 67
10/01/11 00: 30 -0. 67
10/01/11 00: 45 -0. 67
10/01/11 01: 00 -0. 67
10/01/11 01: 15 -0. 67
10/01/11 01: 30 -0. 67
10/01/11 01: 45 -0. 67
10/01/11 02: 00 -0. 67
10/01/11 02: 15 -0. 67
10/01/11 02: 30 -0. 67
10/01/11 02: 45 -0. 67
10/01/11 03: 00 -0. 67
10/01/11 03: 15 -0. 67
10/01/11 03: 30 -0. 67
10/01/11 03: 45 -0. 67
10/01/11 04: 00 -0. 67
10/01/11 04: 15 -0. 67
10/01/11 04: 30 -0. 67
10/01/11 04: 45 -0. 67
10/01/11 05: 00 -0. 67
10/01/11 05: 15 -0. 67
10/01/11 05: 30 -0. 67
10/01/11 05: 45 -0. 67
10/01/11 06: 00 -0. 67
10/01/11 06: 15 -0. 67
10/01/11 06: 30 -0. 67
10/01/11 06: 45 -0. 67
10/01/11 07: 00 -0. 67
10/01/11 07: 15 -0. 67
10/01/11 07: 30 -0. 67
10/01/11 07: 45 -0. 67
10/01/11 08: 00 -0. 67
10/01/11 08: 15 -0. 67
10/01/11 08: 30 -0. 67
10/01/11 08: 45 -0. 67
10/01/11 09: 00 -0. 67
10/01/11 09: 15 -0. 67
10/01/11 09: 30 -0. 67
10/01/11 09: 45 -0. 67
10/01/11 10: 00 -0. 67
10/01/11 10: 15 -0. 67
10/01/11 10: 30 -0. 67
10/01/11 10: 45 -0. 67
10/01/11 11: 00 -0. 67
10/01/11 11: 15 -0. 67
10/01/11 11: 30 -0. 67
10/01/11 11: 45 -0. 67
10/01/11 12: 00 -0. 67
10/01/11 12: 15 -0. 67
10/01/11 12: 30 -0. 67
10/01/11 12: 45 -0. 67
10/01/11 13: 00 -0. 67
10/01/11 13: 15 -0. 67
10/01/11 13: 30 -0. 67
10/01/11 13: 45 -0. 67
10/01/11 14: 00 -0. 67
10/01/11 14: 15 -0. 67
10/01/11 14: 30 -0. 67
10/01/11 14: 45 -0. 67
10/01/11 15: 00 -0. 67
10/01/11 15: 15 -0. 67
10/01/11 15: 30 -0. 67
10/01/11 15: 45 -0. 67
10/01/11 16: 00 -0. 67
10/01/11 16: 15 -0. 67
10/01/11 16: 30 -0. 67
10/01/11 16: 45 -0. 67
10/01/11 17: 00 -0. 67
10/01/11 17: 15 -0. 67
10/01/11 17: 30 -0. 67
10/01/11 17: 45 -0. 67
10/01/11 18: 00 -0. 67
10/01/11 18: 15 -0. 67
10/01/11 18: 30 -0. 67
10/01/11 18: 45 -0. 67
10/01/11 19: 00 -0. 67
10/01/11 19: 15 -0. 67
10/01/11 19: 30 -0. 67
10/01/11 19: 45 -0. 67
10/01/11 20: 00 -0. 67
10/01/11 20: 15 -0. 67
10/01/11 20: 30 -0. 67
10/01/11 20: 45 -0. 67
10/01/11 21: 00 -0. 67
10/01/11 21: 15 -0. 67
10/01/11 21: 30 -0. 67
10/01/11 21: 45 -0. 67
10/01/11 22: 00 -0. 67
10/01/11 22: 15 -0. 67
10/01/11 22: 30 -0. 67

10/01/11 22: 45 -0. 67
 10/01/11 23: 00 -0. 67
 10/01/11 23: 15 -0. 67
 10/01/11 23: 30 -0. 67
 10/01/11 23: 45 -0. 67
 10/02/11 00: 00 -0. 67
 10/02/11 00: 15 -0. 67
 10/02/11 00: 30 -0. 67
 10/02/11 00: 45 -0. 67
 10/02/11 01: 00 -0. 67
 10/02/11 01: 15 -0. 67
 10/02/11 01: 30 -0. 67
 10/02/11 01: 45 -0. 67
 10/02/11 02: 00 -0. 67
 10/02/11 02: 15 -0. 67
 10/02/11 02: 30 -0. 67
 10/02/11 02: 45 -0. 67
 10/02/11 03: 00 -0. 67
 10/02/11 03: 15 -0. 67
 10/02/11 03: 30 -0. 67
 10/02/11 03: 45 -0. 67
 10/02/11 04: 00 -0. 67
 10/02/11 04: 15 -0. 67
 10/02/11 04: 30 -0. 67
 10/02/11 04: 45 -0. 67
 10/02/11 05: 00 -0. 67
 10/02/11 05: 15 -0. 67
 10/02/11 05: 30 -0. 67
 10/02/11 05: 45 -0. 67
 10/02/11 06: 00 -0. 67
 10/02/11 06: 15 -0. 67
 10/02/11 06: 30 -0. 67
 10/02/11 06: 45 -0. 67
 10/02/11 07: 00 -0. 67
 10/02/11 07: 15 -0. 67
 10/02/11 07: 30 -0. 67
 10/02/11 07: 45 -0. 67
 10/02/11 08: 00 -0. 67
 10/02/11 08: 15 -0. 67
 10/02/11 08: 30 -0. 67
 10/02/11 08: 45 -0. 67
 10/02/11 09: 00 -0. 67
 10/02/11 09: 15 -0. 67
 10/02/11 09: 30 -0. 67
 10/02/11 09: 45 -0. 67
 10/02/11 10: 00 -0. 67
 10/02/11 10: 15 -0. 67
 10/02/11 10: 30 -0. 67
 10/02/11 10: 45 -0. 67
 10/02/11 11: 00 -0. 67
 10/02/11 11: 15 -0. 67
 10/02/11 11: 30 -0. 67
 10/02/11 11: 45 -0. 67
 10/02/11 12: 00 -0. 67
 10/02/11 12: 15 -0. 67
 10/02/11 12: 30 -0. 67
 10/02/11 12: 45 -0. 67
 10/02/11 13: 00 -0. 67
 10/02/11 13: 15 -0. 67
 10/02/11 13: 30 -0. 67
 10/02/11 13: 45 -0. 67
 10/02/11 14: 00 -0. 67
 10/02/11 14: 15 -0. 67
 10/02/11 14: 30 -0. 67
 10/02/11 14: 45 -0. 67
 10/02/11 15: 00 -0. 67
 10/02/11 15: 15 -0. 67
 10/02/11 15: 30 -0. 67
 10/02/11 15: 45 -0. 67
 10/02/11 16: 00 -0. 67
 10/02/11 16: 15 -0. 67
 10/02/11 16: 30 -0. 67
 10/02/11 16: 45 -0. 67
 10/02/11 17: 00 -0. 67
 10/02/11 17: 15 -0. 67
 10/02/11 17: 30 -0. 67
 10/02/11 17: 45 -0. 67
 10/02/11 18: 00 -0. 67
 10/02/11 18: 15 -0. 67
 10/02/11 18: 30 -0. 67
 10/02/11 18: 45 -0. 67
 10/02/11 19: 00 -0. 67
 10/02/11 19: 15 -0. 67
 10/02/11 19: 30 -0. 67
 10/02/11 19: 45 -0. 67
 10/02/11 20: 00 -0. 67
 10/02/11 20: 15 -0. 67
 10/02/11 20: 30 -0. 67
 10/02/11 20: 45 -0. 67
 10/02/11 21: 00 -0. 67
 10/02/11 21: 15 -0. 67
 10/02/11 21: 30 -0. 67

10/02/11 21: 45 -0. 67
 10/02/11 22: 00 -0. 67
 10/02/11 22: 15 -0. 67
 10/02/11 22: 30 -0. 67
 10/02/11 22: 45 -0. 67
 10/02/11 23: 00 -0. 67
 10/02/11 23: 15 -0. 67
 10/02/11 23: 30 -0. 67
 10/02/11 23: 45 -0. 67
 10/03/11 00: 00 -0. 67
 10/03/11 00: 15 -0. 67
 10/03/11 00: 30 -0. 67
 10/03/11 00: 45 -0. 67
 10/03/11 01: 00 -0. 67
 10/03/11 01: 15 -0. 67
 10/03/11 01: 30 -0. 67
 10/03/11 01: 45 -0. 67
 10/03/11 02: 00 -0. 67
 10/03/11 02: 15 -0. 67
 10/03/11 02: 30 -0. 67
 10/03/11 02: 45 -0. 67
 10/03/11 03: 00 -0. 67
 10/03/11 03: 15 -0. 67
 10/03/11 03: 30 -0. 67
 10/03/11 03: 45 -0. 67
 10/03/11 04: 00 -0. 67
 10/03/11 04: 15 -0. 67
 10/03/11 04: 30 -0. 67
 10/03/11 04: 45 -0. 67
 10/03/11 05: 00 -0. 67
 10/03/11 05: 15 -0. 67
 10/03/11 05: 30 -0. 67
 10/03/11 05: 45 -0. 67
 10/03/11 06: 00 -0. 67
 10/03/11 06: 15 -0. 67
 10/03/11 06: 30 -0. 67
 10/03/11 06: 45 -0. 67
 10/03/11 07: 00 -0. 67
 10/03/11 07: 15 -0. 67
 10/03/11 07: 30 -0. 67
 10/03/11 07: 45 -0. 67
 10/03/11 08: 00 -0. 67
 10/03/11 08: 15 -0. 67
 10/03/11 08: 30 -0. 67
 10/03/11 08: 45 -0. 67
 10/03/11 09: 00 -0. 67
 10/03/11 09: 15 -0. 67
 10/03/11 09: 30 -0. 67
 10/03/11 09: 45 -0. 67
 10/03/11 10: 00 -0. 67
 10/03/11 10: 15 -0. 67
 10/03/11 10: 30 -0. 67
 10/03/11 10: 45 -0. 67
 10/03/11 11: 00 -0. 67
 10/03/11 11: 15 -0. 67
 10/03/11 11: 30 -0. 67
 10/03/11 11: 45 -0. 67
 10/03/11 12: 00 -0. 67
 10/03/11 12: 15 -0. 67
 10/03/11 12: 30 -0. 67
 10/03/11 12: 45 -0. 67
 10/03/11 13: 00 -0. 67
 10/03/11 13: 15 -0. 67
 10/03/11 13: 30 -0. 67
 10/03/11 13: 45 -0. 67
 10/03/11 14: 00 -0. 67
 10/03/11 14: 15 -0. 67
 10/03/11 14: 30 -0. 67
 10/03/11 14: 45 -0. 67
 10/03/11 15: 00 -0. 67
 10/03/11 15: 15 -0. 67
 10/03/11 15: 30 -0. 67
 10/03/11 15: 45 -0. 67
 10/03/11 16: 00 -0. 67
 10/03/11 16: 15 -0. 67
 10/03/11 16: 30 -0. 67
 10/03/11 16: 45 -0. 67
 10/03/11 17: 00 -0. 67
 10/03/11 17: 15 -0. 67
 10/03/11 17: 30 -0. 67
 10/03/11 17: 45 -0. 67
 10/03/11 18: 00 -0. 67
 10/03/11 18: 15 -0. 67
 10/03/11 18: 30 -0. 67
 10/03/11 18: 45 -0. 67
 10/03/11 19: 00 -0. 67
 10/03/11 19: 15 -0. 67
 10/03/11 19: 30 -0. 67
 10/03/11 19: 45 -0. 67
 10/03/11 20: 00 -0. 67
 10/03/11 20: 15 -0. 67
 10/03/11 20: 30 -0. 67

10/03/11 20: 45 -0. 67
 10/03/11 21: 00 -0. 67
 10/03/11 21: 15 -0. 67
 10/03/11 21: 30 -0. 67
 10/03/11 21: 45 -0. 67
 10/03/11 22: 00 -0. 67
 10/03/11 22: 15 -0. 67
 10/03/11 22: 30 -0. 67
 10/03/11 22: 45 -0. 67
 10/03/11 23: 00 -0. 67
 10/03/11 23: 15 -0. 67
 10/03/11 23: 30 -0. 67
 10/03/11 23: 45 -0. 67
 10/04/11 00: 00 -0. 67
 10/04/11 00: 15 -0. 67
 10/04/11 00: 30 -0. 67
 10/04/11 00: 45 -0. 67
 10/04/11 01: 00 -0. 67
 10/04/11 01: 15 -0. 67
 10/04/11 01: 30 -0. 67
 10/04/11 01: 45 -0. 67
 10/04/11 02: 00 -0. 67
 10/04/11 02: 15 -0. 67
 10/04/11 02: 30 -0. 67
 10/04/11 02: 45 -0. 67
 10/04/11 03: 00 -0. 67
 10/04/11 03: 15 -0. 67
 10/04/11 03: 30 -0. 67
 10/04/11 03: 45 -0. 67
 10/04/11 04: 00 -0. 67
 10/04/11 04: 15 -0. 67
 10/04/11 04: 30 -0. 68
 10/04/11 04: 45 -0. 68
 10/04/11 05: 00 -0. 68
 10/04/11 05: 15 -0. 68
 10/04/11 05: 30 -0. 68
 10/04/11 05: 45 -0. 68
 10/04/11 06: 00 -0. 68
 10/04/11 06: 15 -0. 68
 10/04/11 06: 30 -0. 68
 10/04/11 06: 45 -0. 68
 10/04/11 07: 00 -0. 68
 10/04/11 07: 15 -0. 68
 10/04/11 07: 30 -0. 68
 10/04/11 07: 45 -0. 68
 10/04/11 08: 00 -0. 68
 10/04/11 08: 15 -0. 68
 10/04/11 08: 30 -0. 68
 10/04/11 08: 45 -0. 68
 10/04/11 09: 00 -0. 68
 10/04/11 09: 15 -0. 68
 10/04/11 09: 30 -0. 68
 10/04/11 09: 45 -0. 68
 10/04/11 10: 00 -0. 68
 10/04/11 10: 15 -0. 68
 10/04/11 10: 30 -0. 68
 10/04/11 10: 45 -0. 68
 10/04/11 11: 00 -0. 68
 10/04/11 11: 15 -0. 68
 10/04/11 11: 30 -0. 68
 10/04/11 11: 45 -0. 68
 10/04/11 12: 00 -0. 68
 10/04/11 12: 15 -0. 68
 10/04/11 12: 30 -0. 68
 10/04/11 12: 45 -0. 68
 10/04/11 13: 00 -0. 68
 10/04/11 13: 15 -0. 68
 10/04/11 13: 30 -0. 68
 10/04/11 13: 45 -0. 68
 10/04/11 14: 00 -0. 68
 10/04/11 14: 15 -0. 68
 10/04/11 14: 30 -0. 68
 10/04/11 14: 45 -0. 68
 10/04/11 15: 00 -0. 68
 10/04/11 15: 15 -0. 68
 10/04/11 15: 30 -0. 68
 10/04/11 15: 45 -0. 68
 10/04/11 16: 00 -0. 68
 10/04/11 16: 15 -0. 68
 10/04/11 16: 30 -0. 68
 10/04/11 16: 45 -0. 68
 10/04/11 17: 00 -0. 68
 10/04/11 17: 15 -0. 68
 10/04/11 17: 30 -0. 68
 10/04/11 17: 45 -0. 68
 10/04/11 18: 00 -0. 68
 10/04/11 18: 15 -0. 68
 10/04/11 18: 30 -0. 68
 10/04/11 18: 45 -0. 68
 10/04/11 19: 00 -0. 68
 10/04/11 19: 15 -0. 68
 10/04/11 19: 30 -0. 68

10/04/11 19: 45 -0. 68
10/04/11 20: 00 -0. 68
10/04/11 20: 15 -0. 68
10/04/11 20: 30 -0. 68
10/04/11 20: 45 -0. 68
10/04/11 21: 00 -0. 68
10/04/11 21: 15 -0. 68
10/04/11 21: 30 -0. 68
10/04/11 21: 45 -0. 68
10/04/11 22: 00 -0. 68
10/04/11 22: 15 -0. 68
10/04/11 22: 30 -0. 68
10/04/11 22: 45 -0. 68
10/04/11 23: 00 -0. 68
10/04/11 23: 15 -0. 68
10/04/11 23: 30 -0. 68
10/04/11 23: 45 -0. 68
10/05/11 00: 00 -0. 68
10/05/11 00: 15 -0. 68
10/05/11 00: 30 -0. 68
10/05/11 00: 45 -0. 68
10/05/11 01: 00 -0. 68
10/05/11 01: 15 -0. 68
10/05/11 01: 30 -0. 68
10/05/11 01: 45 -0. 68
10/05/11 02: 00 -0. 68
10/05/11 02: 15 -0. 68
10/05/11 02: 30 -0. 68
10/05/11 02: 45 -0. 68
10/05/11 03: 00 -0. 68
10/05/11 03: 15 -0. 68
10/05/11 03: 30 -0. 68
10/05/11 03: 45 -0. 68
10/05/11 04: 00 -0. 68
10/05/11 04: 15 -0. 68
10/05/11 04: 30 -0. 68
10/05/11 04: 45 -0. 68
10/05/11 05: 00 -0. 68
10/05/11 05: 15 -0. 68
10/05/11 05: 30 -0. 68
10/05/11 05: 45 -0. 68
10/05/11 06: 00 -0. 68
10/05/11 06: 15 -0. 68
10/05/11 06: 30 -0. 68
10/05/11 06: 45 -0. 68
10/05/11 07: 00 -0. 68
10/05/11 07: 15 -0. 68
10/05/11 07: 30 -0. 68
10/05/11 07: 45 -0. 68
10/05/11 08: 00 -0. 68
10/05/11 08: 15 -0. 68
10/05/11 08: 30 -0. 68
10/05/11 08: 45 -0. 68
10/05/11 09: 00 -0. 68
10/05/11 09: 15 -0. 68
10/05/11 09: 30 -0. 67
10/05/11 09: 45 -0. 67
10/05/11 10: 00 -0. 67
10/05/11 10: 15 -0. 67
10/05/11 10: 30 -0. 67
10/05/11 10: 45 -0. 67
10/05/11 11: 00 -0. 67
10/05/11 11: 15 -0. 67
10/05/11 11: 30 -0. 67
10/05/11 11: 45 -0. 67
10/05/11 12: 00 -0. 67
10/05/11 12: 15 -0. 67
10/05/11 12: 30 -0. 67
10/05/11 12: 45 -0. 67
10/05/11 13: 00 -0. 67
10/05/11 13: 15 -0. 67
10/05/11 13: 30 -0. 67
10/05/11 13: 45 -0. 67
10/05/11 14: 00 -0. 67
10/05/11 14: 15 -0. 67
10/05/11 14: 30 -0. 67
10/05/11 14: 45 -0. 67
10/05/11 15: 00 -0. 67
10/05/11 15: 15 -0. 67
10/05/11 15: 30 -0. 67
10/05/11 15: 45 -0. 67
10/05/11 16: 00 -0. 67
10/05/11 16: 15 -0. 67
10/05/11 16: 30 -0. 67
10/05/11 16: 45 -0. 67
10/05/11 17: 00 -0. 67
10/05/11 17: 15 -0. 67
10/05/11 17: 30 -0. 67
10/05/11 17: 45 -0. 67
10/05/11 18: 00 -0. 67
10/05/11 18: 15 -0. 67
10/05/11 18: 30 -0. 67

10/05/11 18: 45 -0. 67
10/05/11 19: 00 -0. 67
10/05/11 19: 15 -0. 67
10/05/11 19: 30 -0. 67
10/05/11 19: 45 -0. 67
10/05/11 20: 00 -0. 67
10/05/11 20: 15 -0. 67
10/05/11 20: 30 -0. 67
10/05/11 20: 45 -0. 67
10/05/11 21: 00 -0. 67
10/05/11 21: 15 -0. 67
10/05/11 21: 30 -0. 67
10/05/11 21: 45 -0. 67
10/05/11 22: 00 -0. 67
10/05/11 22: 15 -0. 67
10/05/11 22: 30 -0. 67
10/05/11 22: 45 -0. 67
10/05/11 23: 00 -0. 67
10/05/11 23: 15 -0. 67
10/05/11 23: 30 -0. 67
10/05/11 23: 45 -0. 67
10/06/11 00: 00 -0. 67
10/06/11 00: 15 -0. 67
10/06/11 00: 30 -0. 67
10/06/11 00: 45 -0. 67
10/06/11 01: 00 -0. 67
10/06/11 01: 15 -0. 67
10/06/11 01: 30 -0. 67
10/06/11 01: 45 -0. 67
10/06/11 02: 00 -0. 67
10/06/11 02: 15 -0. 67
10/06/11 02: 30 -0. 67
10/06/11 02: 45 -0. 67
10/06/11 03: 00 -0. 67
10/06/11 03: 15 -0. 67
10/06/11 03: 30 -0. 67
10/06/11 03: 45 -0. 67
10/06/11 04: 00 -0. 67
10/06/11 04: 15 -0. 67
10/06/11 04: 30 -0. 67
10/06/11 04: 45 -0. 67
10/06/11 05: 00 -0. 67
10/06/11 05: 15 -0. 67
10/06/11 05: 30 -0. 67
10/06/11 05: 45 -0. 67
10/06/11 06: 00 -0. 67
10/06/11 06: 15 -0. 67
10/06/11 06: 30 -0. 67
10/06/11 06: 45 -0. 67
10/06/11 07: 00 -0. 67
10/06/11 07: 15 -0. 67
10/06/11 07: 30 -0. 67
10/06/11 07: 45 -0. 67
10/06/11 08: 00 -0. 67
10/06/11 08: 15 -0. 67
10/06/11 08: 30 -0. 67
10/06/11 08: 45 -0. 67
10/06/11 09: 00 -0. 67
10/06/11 09: 15 -0. 67
10/06/11 09: 30 -0. 67
10/06/11 09: 45 -0. 67
10/06/11 10: 00 -0. 67
10/06/11 10: 15 -0. 67
10/06/11 10: 30 -0. 67
10/06/11 10: 45 -0. 67
10/06/11 11: 00 -0. 67
10/06/11 11: 15 -0. 67
10/06/11 11: 30 -0. 67
10/06/11 11: 45 -0. 67
10/06/11 12: 00 -0. 67
10/06/11 12: 15 -0. 67
10/06/11 12: 30 -0. 67
10/06/11 12: 45 -0. 67
10/06/11 13: 00 -0. 67
10/06/11 13: 15 -0. 67
10/06/11 13: 30 -0. 67
10/06/11 13: 45 -0. 67
10/06/11 14: 00 -0. 67
10/06/11 14: 15 -0. 67
10/06/11 14: 30 -0. 67
10/06/11 14: 45 -0. 67
10/06/11 15: 00 -0. 67
10/06/11 15: 15 -0. 67
10/06/11 15: 30 -0. 67
10/06/11 15: 45 -0. 67
10/06/11 16: 00 -0. 67
10/06/11 16: 15 -0. 67
10/06/11 16: 30 -0. 67
10/06/11 16: 45 -0. 67
10/06/11 17: 00 -0. 67
10/06/11 17: 15 -0. 67
10/06/11 17: 30 -0. 67

10/06/11 17: 45 -0. 67
10/06/11 18: 00 -0. 67
10/06/11 18: 15 -0. 67
10/06/11 18: 30 -0. 67
10/06/11 18: 45 -0. 67
10/06/11 19: 00 -0. 67
10/06/11 19: 15 -0. 67
10/06/11 19: 30 -0. 67
10/06/11 19: 45 -0. 67
10/06/11 20: 00 -0. 67
10/06/11 20: 15 -0. 67
10/06/11 20: 30 -0. 67
10/06/11 20: 45 -0. 67
10/06/11 21: 00 -0. 67
10/06/11 21: 15 -0. 67
10/06/11 21: 30 -0. 67
10/06/11 21: 45 -0. 67
10/06/11 22: 00 -0. 67
10/06/11 22: 15 -0. 67
10/06/11 22: 30 -0. 67
10/06/11 22: 45 -0. 67
10/06/11 23: 00 -0. 67
10/06/11 23: 15 -0. 67
10/06/11 23: 30 -0. 67
10/06/11 23: 45 -0. 67
10/07/11 00: 00 -0. 67
10/07/11 00: 15 -0. 67
10/07/11 00: 30 -0. 67
10/07/11 00: 45 -0. 67
10/07/11 01: 00 -0. 67
10/07/11 01: 15 -0. 67
10/07/11 01: 30 -0. 67
10/07/11 01: 45 -0. 67
10/07/11 02: 00 -0. 67
10/07/11 02: 15 -0. 67
10/07/11 02: 30 -0. 67
10/07/11 02: 45 -0. 67
10/07/11 03: 00 -0. 67
10/07/11 03: 15 -0. 67
10/07/11 03: 30 -0. 67
10/07/11 03: 45 -0. 67
10/07/11 04: 00 -0. 67
10/07/11 04: 15 -0. 67
10/07/11 04: 30 -0. 67
10/07/11 04: 45 -0. 67
10/07/11 05: 00 -0. 67
10/07/11 05: 15 -0. 67
10/07/11 05: 30 -0. 67
10/07/11 05: 45 -0. 67
10/07/11 06: 00 -0. 67
10/07/11 06: 15 -0. 67
10/07/11 06: 30 -0. 67
10/07/11 06: 45 -0. 67
10/07/11 07: 00 -0. 67
10/07/11 07: 15 -0. 67
10/07/11 07: 30 -0. 67
10/07/11 07: 45 -0. 67
10/07/11 08: 00 -0. 67
10/07/11 08: 15 -0. 67
10/07/11 08: 30 -0. 67
10/07/11 08: 45 -0. 67
10/07/11 09: 00 -0. 67
10/07/11 09: 15 -0. 67
10/07/11 09: 30 -0. 67
10/07/11 09: 45 -0. 67
10/07/11 10: 00 -0. 67
10/07/11 10: 15 -0. 67
10/07/11 10: 30 -0. 67
10/07/11 10: 45 -0. 67
10/07/11 11: 00 -0. 67
10/07/11 11: 15 -0. 67
10/07/11 11: 30 -0. 67
10/07/11 11: 45 -0. 67
10/07/11 12: 00 -0. 67
10/07/11 12: 15 -0. 67
10/07/11 12: 30 -0. 67
10/07/11 12: 45 -0. 67
10/07/11 13: 00 -0. 67
10/07/11 13: 15 -0. 67
10/07/11 13: 30 -0. 67
10/07/11 13: 45 -0. 67
10/07/11 14: 00 -0. 67
10/07/11 14: 15 -0. 67
10/07/11 14: 30 -0. 67
10/07/11 14: 45 -0. 67
10/07/11 15: 00 -0. 67
10/07/11 15: 15 -0. 67
10/07/11 15: 30 -0. 67
10/07/11 15: 45 -0. 67
10/07/11 16: 00 -0. 67
10/07/11 16: 15 -0. 67
10/07/11 16: 30 -0. 67

10/07/11 16: 45 -0. 67
10/07/11 17: 00 -0. 67
10/07/11 17: 15 -0. 67
10/07/11 17: 30 -0. 67
10/07/11 17: 45 -0. 67
10/07/11 18: 00 -0. 67
10/07/11 18: 15 -0. 67
10/07/11 18: 30 -0. 67
10/07/11 18: 45 -0. 67
10/07/11 19: 00 -0. 67
10/07/11 19: 15 -0. 67
10/07/11 19: 30 -0. 67
10/07/11 19: 45 -0. 67
10/07/11 20: 00 -0. 67
10/07/11 20: 15 -0. 67
10/07/11 20: 30 -0. 67
10/07/11 20: 45 -0. 67
10/07/11 21: 00 -0. 67
10/07/11 21: 15 -0. 67
10/07/11 21: 30 -0. 67
10/07/11 21: 45 -0. 67
10/07/11 22: 00 -0. 67
10/07/11 22: 15 -0. 67
10/07/11 22: 30 -0. 67
10/07/11 22: 45 -0. 67
10/07/11 23: 00 -0. 67
10/07/11 23: 15 -0. 67
10/07/11 23: 30 -0. 67
10/07/11 23: 45 -0. 67
10/08/11 00: 00 -0. 67
10/08/11 00: 15 -0. 67
10/08/11 00: 30 -0. 67
10/08/11 00: 45 -0. 67
10/08/11 01: 00 -0. 67
10/08/11 01: 15 -0. 67
10/08/11 01: 30 -0. 67
10/08/11 01: 45 -0. 67
10/08/11 02: 00 -0. 67
10/08/11 02: 15 -0. 67
10/08/11 02: 30 -0. 67
10/08/11 02: 45 -0. 67
10/08/11 03: 00 -0. 67
10/08/11 03: 15 -0. 67
10/08/11 03: 30 -0. 67
10/08/11 03: 45 -0. 67
10/08/11 04: 00 -0. 67
10/08/11 04: 15 -0. 67
10/08/11 04: 30 -0. 67
10/08/11 04: 45 -0. 67
10/08/11 05: 00 -0. 67
10/08/11 05: 15 -0. 67
10/08/11 05: 30 -0. 67
10/08/11 05: 45 -0. 67
10/08/11 06: 00 -0. 67
10/08/11 06: 15 -0. 67
10/08/11 06: 30 -0. 67
10/08/11 06: 45 -0. 63
10/08/11 07: 00 -0. 61
10/08/11 07: 15 -0. 59
10/08/11 07: 30 -0. 58
10/08/11 07: 45 -0. 57
10/08/11 08: 00 -0. 57
10/08/11 08: 15 -0. 58
10/08/11 08: 30 -0. 58
10/08/11 08: 45 -0. 59
10/08/11 09: 00 -0. 59
10/08/11 09: 15 -0. 59
10/08/11 09: 30 -0. 60
10/08/11 09: 45 -0. 61
10/08/11 10: 00 -0. 62
10/08/11 10: 15 -0. 63
10/08/11 10: 30 -0. 63
10/08/11 10: 45 -0. 65
10/08/11 11: 00 -0. 65
10/08/11 11: 15 -0. 66
10/08/11 11: 30 -0. 66
10/08/11 11: 45 -0. 66
10/08/11 12: 00 -0. 66
10/08/11 12: 15 -0. 66
10/08/11 12: 30 -0. 66
10/08/11 12: 45 -0. 66
10/08/11 13: 00 -0. 66
10/08/11 13: 15 -0. 66
10/08/11 13: 30 -0. 66
10/08/11 13: 45 -0. 66
10/08/11 14: 00 -0. 66
10/08/11 14: 15 -0. 66
10/08/11 14: 30 -0. 66
10/08/11 14: 45 -0. 66
10/08/11 15: 00 -0. 66
10/08/11 15: 15 -0. 66
10/08/11 15: 30 -0. 66

10/08/11 15: 45 -0. 66
10/08/11 16: 00 -0. 66
10/08/11 16: 15 -0. 66
10/08/11 16: 30 -0. 66
10/08/11 16: 45 -0. 66
10/08/11 17: 00 -0. 66
10/08/11 17: 15 -0. 66
10/08/11 17: 30 -0. 66
10/08/11 17: 45 -0. 66
10/08/11 18: 00 -0. 66
10/08/11 18: 15 -0. 66
10/08/11 18: 30 -0. 66
10/08/11 18: 45 -0. 66
10/08/11 19: 00 -0. 66
10/08/11 19: 15 -0. 66
10/08/11 19: 30 -0. 66
10/08/11 19: 45 -0. 66
10/08/11 20: 00 -0. 66
10/08/11 20: 15 -0. 66
10/08/11 20: 30 -0. 66
10/08/11 20: 45 -0. 66
10/08/11 21: 00 -0. 66
10/08/11 21: 15 -0. 66
10/08/11 21: 30 -0. 66
10/08/11 21: 45 -0. 66
10/08/11 22: 00 -0. 66
10/08/11 22: 15 -0. 66
10/08/11 22: 30 -0. 66
10/08/11 22: 45 -0. 66
10/08/11 23: 00 -0. 66
10/08/11 23: 15 -0. 66
10/08/11 23: 30 -0. 67
10/08/11 23: 45 -0. 67
10/09/11 00: 00 -0. 67
10/09/11 00: 15 -0. 67
10/09/11 00: 30 -0. 67
10/09/11 00: 45 -0. 67
10/09/11 01: 00 -0. 67
10/09/11 01: 15 -0. 67
10/09/11 01: 30 -0. 67
10/09/11 01: 45 -0. 67
10/09/11 02: 00 -0. 67
10/09/11 02: 15 -0. 67
10/09/11 02: 30 -0. 67
10/09/11 02: 45 -0. 67
10/09/11 03: 00 -0. 67
10/09/11 03: 15 -0. 67
10/09/11 03: 30 -0. 67
10/09/11 03: 45 -0. 67
10/09/11 04: 00 -0. 67
10/09/11 04: 15 -0. 67
10/09/11 04: 30 -0. 67
10/09/11 04: 45 -0. 67
10/09/11 05: 00 -0. 67
10/09/11 05: 15 -0. 67
10/09/11 05: 30 -0. 67
10/09/11 05: 45 -0. 67
10/09/11 06: 00 -0. 67
10/09/11 06: 15 -0. 67
10/09/11 06: 30 -0. 67
10/09/11 06: 45 -0. 67
10/09/11 07: 00 -0. 67
10/09/11 07: 15 -0. 67
10/09/11 07: 30 -0. 67
10/09/11 07: 45 -0. 67
10/09/11 08: 00 -0. 67
10/09/11 08: 15 -0. 67
10/09/11 08: 30 -0. 67
10/09/11 08: 45 -0. 67
10/09/11 09: 00 -0. 67
10/09/11 09: 15 -0. 67
10/09/11 09: 30 -0. 67
10/09/11 09: 45 -0. 67
10/09/11 10: 00 -0. 67
10/09/11 10: 15 -0. 67
10/09/11 10: 30 -0. 67
10/09/11 10: 45 -0. 67
10/09/11 11: 00 -0. 67
10/09/11 11: 15 -0. 67
10/09/11 11: 30 -0. 67
10/09/11 11: 45 -0. 67
10/09/11 12: 00 -0. 67
10/09/11 12: 15 -0. 67
10/09/11 12: 30 -0. 67
10/09/11 12: 45 -0. 67
10/09/11 13: 00 -0. 67
10/09/11 13: 15 -0. 67
10/09/11 13: 30 -0. 67
10/09/11 13: 45 -0. 67
10/09/11 14: 00 -0. 67
10/09/11 14: 15 -0. 67
10/09/11 14: 30 -0. 67

10/09/11 14: 45 -0. 67
 10/09/11 15: 00 -0. 67
 10/09/11 15: 15 -0. 67
 10/09/11 15: 30 -0. 67
 10/09/11 15: 45 -0. 67
 10/09/11 16: 00 -0. 67
 10/09/11 16: 15 -0. 67
 10/09/11 16: 30 -0. 67
 10/09/11 16: 45 -0. 67
 10/09/11 17: 00 -0. 67
 10/09/11 17: 15 -0. 67
 10/09/11 17: 30 -0. 67
 10/09/11 17: 45 -0. 67
 10/09/11 18: 00 -0. 67
 10/09/11 18: 15 -0. 67
 10/09/11 18: 30 -0. 67
 10/09/11 18: 45 -0. 67
 10/09/11 19: 00 -0. 67
 10/09/11 19: 15 -0. 67
 10/09/11 19: 30 -0. 67
 10/09/11 19: 45 -0. 67
 10/09/11 20: 00 -0. 67
 10/09/11 20: 15 -0. 67
 10/09/11 20: 30 -0. 67
 10/09/11 20: 45 -0. 67
 10/09/11 21: 00 -0. 67
 10/09/11 21: 15 -0. 67
 10/09/11 21: 30 -0. 67
 10/09/11 21: 45 -0. 67
 10/09/11 22: 00 -0. 67
 10/09/11 22: 15 -0. 67
 10/09/11 22: 30 -0. 67
 10/09/11 22: 45 -0. 67
 10/09/11 23: 00 -0. 67
 10/09/11 23: 15 -0. 67
 10/09/11 23: 30 -0. 67
 10/09/11 23: 45 -0. 67
 10/10/11 00: 00 -0. 67
 10/10/11 00: 15 -0. 67
 10/10/11 00: 30 -0. 67
 10/10/11 00: 45 -0. 67
 10/10/11 01: 00 -0. 67
 10/10/11 01: 15 -0. 67
 10/10/11 01: 30 -0. 67
 10/10/11 01: 45 -0. 67
 10/10/11 02: 00 -0. 67
 10/10/11 02: 15 -0. 67
 10/10/11 02: 30 -0. 67
 10/10/11 02: 45 -0. 67
 10/10/11 03: 00 -0. 67
 10/10/11 03: 15 -0. 67
 10/10/11 03: 30 -0. 67
 10/10/11 03: 45 -0. 67
 10/10/11 04: 00 -0. 67
 10/10/11 04: 15 -0. 67
 10/10/11 04: 30 -0. 67
 10/10/11 04: 45 -0. 67
 10/10/11 05: 00 -0. 67
 10/10/11 05: 15 -0. 67
 10/10/11 05: 30 -0. 67
 10/10/11 05: 45 -0. 67
 10/10/11 06: 00 -0. 67
 10/10/11 06: 15 -0. 67
 10/10/11 06: 30 -0. 67
 10/10/11 06: 45 -0. 67
 10/10/11 07: 00 -0. 67
 10/10/11 07: 15 -0. 67
 10/10/11 07: 30 -0. 67
 10/10/11 07: 45 -0. 67
 10/10/11 08: 00 -0. 67
 10/10/11 08: 15 -0. 67
 10/10/11 08: 30 -0. 67
 10/10/11 08: 45 -0. 67
 10/10/11 09: 00 -0. 67
 10/10/11 09: 15 -0. 67
 10/10/11 09: 30 -0. 67
 10/10/11 09: 45 -0. 67
 10/10/11 10: 00 -0. 67
 10/10/11 10: 15 -0. 67
 10/10/11 10: 30 -0. 67
 10/10/11 10: 45 -0. 67
 10/10/11 11: 00 -0. 67
 10/10/11 11: 15 -0. 67
 10/10/11 11: 30 -0. 67
 10/10/11 11: 45 -0. 67
 10/10/11 12: 00 -0. 67
 10/10/11 12: 15 -0. 67
 10/10/11 12: 30 -0. 67
 10/10/11 12: 45 -0. 67
 10/10/11 13: 00 -0. 67
 10/10/11 13: 15 -0. 67
 10/10/11 13: 30 -0. 67

10/10/11 13: 45 -0. 67
10/10/11 14: 00 -0. 67
10/10/11 14: 15 -0. 67
10/10/11 14: 30 -0. 67
10/10/11 14: 45 -0. 67
10/10/11 15: 00 -0. 67
10/10/11 15: 15 -0. 67
10/10/11 15: 30 -0. 67
10/10/11 15: 45 -0. 67
10/10/11 16: 00 -0. 67
10/10/11 16: 15 -0. 67
10/10/11 16: 30 -0. 67
10/10/11 16: 45 -0. 67
10/10/11 17: 00 -0. 67
10/10/11 17: 15 -0. 67
10/10/11 17: 30 -0. 67
10/10/11 17: 45 -0. 67
10/10/11 18: 00 -0. 67
10/10/11 18: 15 -0. 67
10/10/11 18: 30 -0. 67
10/10/11 18: 45 -0. 67
10/10/11 19: 00 -0. 67
10/10/11 19: 15 -0. 67
10/10/11 19: 30 -0. 67
10/10/11 19: 45 -0. 67
10/10/11 20: 00 -0. 67
10/10/11 20: 15 -0. 67
10/10/11 20: 30 -0. 67
10/10/11 20: 45 -0. 67
10/10/11 21: 00 -0. 67
10/10/11 21: 15 -0. 67
10/10/11 21: 30 -0. 67
10/10/11 21: 45 -0. 67
10/10/11 22: 00 -0. 67
10/10/11 22: 15 -0. 67
10/10/11 22: 30 -0. 67
10/10/11 22: 45 -0. 67
10/10/11 23: 00 -0. 67
10/10/11 23: 15 -0. 67
10/10/11 23: 30 -0. 67
10/10/11 23: 45 -0. 67
10/11/11 00: 00 -0. 67
10/11/11 00: 15 -0. 67
10/11/11 00: 30 -0. 67
10/11/11 00: 45 -0. 67
10/11/11 01: 00 -0. 67
10/11/11 01: 15 -0. 67
10/11/11 01: 30 -0. 67
10/11/11 01: 45 -0. 67
10/11/11 02: 00 -0. 67
10/11/11 02: 15 -0. 67
10/11/11 02: 30 -0. 67
10/11/11 02: 45 -0. 67
10/11/11 03: 00 -0. 67
10/11/11 03: 15 -0. 67
10/11/11 03: 30 -0. 67
10/11/11 03: 45 -0. 67
10/11/11 04: 00 -0. 67
10/11/11 04: 15 -0. 67
10/11/11 04: 30 -0. 67
10/11/11 04: 45 -0. 67
10/11/11 05: 00 -0. 67
10/11/11 05: 15 -0. 67
10/11/11 05: 30 -0. 67
10/11/11 05: 45 -0. 67
10/11/11 06: 00 -0. 67
10/11/11 06: 15 -0. 67
10/11/11 06: 30 -0. 67
10/11/11 06: 45 -0. 63
10/11/11 07: 00 -0. 61
10/11/11 07: 15 -0. 60
10/11/11 07: 30 -0. 59
10/11/11 07: 45 -0. 58
10/11/11 08: 00 -0. 57
10/11/11 08: 15 -0. 56
10/11/11 08: 30 -0. 56
10/11/11 08: 45 -0. 55
10/11/11 09: 00 -0. 55
10/11/11 09: 15 -0. 55
10/11/11 09: 30 -0. 55
10/11/11 09: 45 -0. 55
10/11/11 10: 00 -0. 55
10/11/11 10: 15 -0. 55
10/11/11 10: 30 -0. 55
10/11/11 10: 45 -0. 55
10/11/11 11: 00 -0. 56
10/11/11 11: 15 -0. 56
10/11/11 11: 30 -0. 56
10/11/11 11: 45 -0. 57
10/11/11 12: 00 -0. 58
10/11/11 12: 15 -0. 59
10/11/11 12: 30 -0. 60

10/11/11 12: 45 -0. 61
 10/11/11 13: 00 -0. 63
 10/11/11 13: 15 -0. 65
 10/11/11 13: 30 -0. 66
 10/11/11 13: 45 -0. 66
 10/11/11 14: 00 -0. 66
 10/11/11 14: 15 -0. 66
 10/11/11 14: 30 -0. 66
 10/11/11 14: 45 -0. 66
 10/11/11 15: 00 -0. 66
 10/11/11 15: 15 -0. 66
 10/11/11 15: 30 -0. 66
 10/11/11 15: 45 -0. 66
 10/11/11 16: 00 -0. 66
 10/11/11 16: 15 -0. 66
 10/11/11 16: 30 -0. 66
 10/11/11 16: 45 -0. 66
 10/11/11 17: 00 -0. 66
 10/11/11 17: 15 -0. 66
 10/11/11 17: 30 -0. 66
 10/11/11 17: 45 -0. 66
 10/11/11 18: 00 -0. 66
 10/11/11 18: 15 -0. 66
 10/11/11 18: 30 -0. 66
 10/11/11 18: 45 -0. 66
 10/11/11 19: 00 -0. 66
 10/11/11 19: 15 -0. 66
 10/11/11 19: 30 -0. 66
 10/11/11 19: 45 -0. 66
 10/11/11 20: 00 -0. 66
 10/11/11 20: 15 -0. 66
 10/11/11 20: 30 -0. 66
 10/11/11 20: 45 -0. 66
 10/11/11 21: 00 -0. 66
 10/11/11 21: 15 -0. 66
 10/11/11 21: 30 -0. 66
 10/11/11 21: 45 -0. 66
 10/11/11 22: 00 -0. 66
 10/11/11 22: 15 -0. 66
 10/11/11 22: 30 -0. 66
 10/11/11 22: 45 -0. 66
 10/11/11 23: 00 -0. 66
 10/11/11 23: 15 -0. 66
 10/11/11 23: 30 -0. 66
 10/11/11 23: 45 -0. 66
 10/12/11 00: 00 -0. 66
 10/12/11 00: 15 -0. 66
 10/12/11 00: 30 -0. 66
 10/12/11 00: 45 -0. 67
 10/12/11 01: 00 -0. 67
 10/12/11 01: 15 -0. 67
 10/12/11 01: 30 -0. 67
 10/12/11 01: 45 -0. 67
 10/12/11 02: 00 -0. 67
 10/12/11 02: 15 -0. 67
 10/12/11 02: 30 -0. 67
 10/12/11 02: 45 -0. 67
 10/12/11 03: 00 -0. 67
 10/12/11 03: 15 -0. 67
 10/12/11 03: 30 -0. 67
 10/12/11 03: 45 -0. 67
 10/12/11 04: 00 -0. 67
 10/12/11 04: 15 -0. 67
 10/12/11 04: 30 -0. 67
 10/12/11 04: 45 -0. 67
 10/12/11 05: 00 -0. 67
 10/12/11 05: 15 -0. 67
 10/12/11 05: 30 -0. 67
 10/12/11 05: 45 -0. 67
 10/12/11 06: 00 -0. 67
 10/12/11 06: 15 -0. 67
 10/12/11 06: 30 -0. 67
 10/12/11 06: 45 -0. 67
 10/12/11 07: 00 -0. 67
 10/12/11 07: 15 -0. 67
 10/12/11 07: 30 -0. 67
 10/12/11 07: 45 -0. 67
 10/12/11 08: 00 -0. 67
 10/12/11 08: 15 -0. 67
 10/12/11 08: 30 -0. 67
 10/12/11 08: 45 -0. 67
 10/12/11 09: 00 -0. 67
 10/12/11 09: 15 -0. 67
 10/12/11 09: 30 -0. 67
 10/12/11 09: 45 -0. 67
 10/12/11 10: 00 -0. 67
 10/12/11 10: 15 -0. 67
 10/12/11 10: 30 -0. 67
 10/12/11 10: 45 -0. 67
 10/12/11 11: 00 -0. 67
 10/12/11 11: 15 -0. 67
 10/12/11 11: 30 -0. 67

10/12/11 11: 45 -0. 67
 10/12/11 12: 00 -0. 67
 10/12/11 12: 15 -0. 67
 10/12/11 12: 30 -0. 67
 10/12/11 12: 45 -0. 67
 10/12/11 13: 00 -0. 67
 10/12/11 13: 15 -0. 67
 10/12/11 13: 30 -0. 67
 10/12/11 13: 45 -0. 67
 10/12/11 14: 00 -0. 67
 10/12/11 14: 15 -0. 67
 10/12/11 14: 30 -0. 67
 10/12/11 14: 45 -0. 67
 10/12/11 15: 00 -0. 67
 10/12/11 15: 15 -0. 67
 10/12/11 15: 30 -0. 67
 10/12/11 15: 45 -0. 67
 10/12/11 16: 00 -0. 67
 10/12/11 16: 15 -0. 67
 10/12/11 16: 30 -0. 67
 10/12/11 16: 45 -0. 67
 10/12/11 17: 00 -0. 67
 10/12/11 17: 15 -0. 67
 10/12/11 17: 30 -0. 67
 10/12/11 17: 45 -0. 67
 10/12/11 18: 00 -0. 67
 10/12/11 18: 15 -0. 67
 10/12/11 18: 30 -0. 67
 10/12/11 18: 45 -0. 67
 10/12/11 19: 00 -0. 67
 10/12/11 19: 15 -0. 67
 10/12/11 19: 30 -0. 67
 10/12/11 19: 45 -0. 67
 10/12/11 20: 00 -0. 67
 10/12/11 20: 15 -0. 67
 10/12/11 20: 30 -0. 67
 10/12/11 20: 45 -0. 67
 10/12/11 21: 00 -0. 67
 10/12/11 21: 15 -0. 67
 10/12/11 21: 30 -0. 67
 10/12/11 21: 45 -0. 67
 10/12/11 22: 00 -0. 67
 10/12/11 22: 15 -0. 67
 10/12/11 22: 30 -0. 67
 10/12/11 22: 45 -0. 67
 10/12/11 23: 00 -0. 67
 10/12/11 23: 15 -0. 67
 10/12/11 23: 30 -0. 67
 10/12/11 23: 45 -0. 57
 10/13/11 00: 00 -0. 45
 10/13/11 00: 15 -0. 35
 10/13/11 00: 30 -0. 27
 10/13/11 00: 45 -0. 21
 10/13/11 01: 00 -0. 16
 10/13/11 01: 15 -0. 11
 10/13/11 01: 30 -0. 07
 10/13/11 01: 45 -0. 04
 10/13/11 02: 00 -0. 02
 10/13/11 02: 15 -0. 01
 10/13/11 02: 30 -0. 01
 10/13/11 02: 45 -0. 01
 10/13/11 03: 00 -0. 01
 10/13/11 03: 15 -0. 01
 10/13/11 03: 30 -0. 01
 10/13/11 03: 45 -0. 01
 10/13/11 04: 00 -0. 01
 10/13/11 04: 15 -0. 01
 10/13/11 04: 30 0. 00
 10/13/11 04: 45 0. 00
 10/13/11 05: 00 0. 00
 10/13/11 05: 15 0. 00
 10/13/11 05: 30 0. 00
 10/13/11 05: 45 0. 00
 10/13/11 06: 00 0. 01
 10/13/11 06: 15 0. 01
 10/13/11 06: 30 0. 01
 10/13/11 06: 45 0. 01
 10/13/11 07: 00 0. 01
 10/13/11 07: 15 0. 01
 10/13/11 07: 30 0. 01
 10/13/11 07: 45 0. 01
 10/13/11 08: 00 0. 01
 10/13/11 08: 15 0. 01
 10/13/11 08: 30 0. 01
 10/13/11 08: 45 0. 01
 10/13/11 09: 00 0. 01
 10/13/11 09: 15 0. 01
 10/13/11 09: 30 0. 01
 10/13/11 09: 45 0. 01
 10/13/11 10: 00 0. 01
 10/13/11 10: 15 0. 01
 10/13/11 10: 30 0. 01

10/13/11 10: 45 0. 01
 10/13/11 11: 00 0. 01
 10/13/11 11: 15 0. 01
 10/13/11 11: 30 0. 01
 10/13/11 11: 45 0. 01
 10/13/11 12: 00 0. 01
 10/13/11 12: 15 0. 01
 10/13/11 12: 30 0. 01
 10/13/11 12: 45 0. 01
 10/13/11 13: 00 0. 01
 10/13/11 13: 15 0. 01
 10/13/11 13: 30 0. 01
 10/13/11 13: 45 0. 01
 10/13/11 14: 00 0. 01
 10/13/11 14: 15 0. 01
 10/13/11 14: 30 0. 01
 10/13/11 14: 45 0. 01
 10/13/11 15: 00 0. 01
 10/13/11 15: 15 0. 00
 10/13/11 15: 30 0. 00
 10/13/11 15: 45 0. 00
 10/13/11 16: 00 0. 00
 10/13/11 16: 15 0. 00
 10/13/11 16: 30 0. 00
 10/13/11 16: 45 0. 00
 10/13/11 17: 00 0. 00
 10/13/11 17: 15 0. 00
 10/13/11 17: 30 0. 00
 10/13/11 17: 45 0. 00
 10/13/11 18: 00 0. 00
 10/13/11 18: 15 0. 00
 10/13/11 18: 30 0. 00
 10/13/11 18: 45 0. 00
 10/13/11 19: 00 0. 00
 10/13/11 19: 15 0. 00
 10/13/11 19: 30 0. 00
 10/13/11 19: 45 0. 00
 10/13/11 20: 00 0. 00
 10/13/11 20: 15 0. 00
 10/13/11 20: 30 0. 00
 10/13/11 20: 45 0. 00
 10/13/11 21: 00 -0. 01
 10/13/11 21: 15 -0. 01
 10/13/11 21: 30 -0. 01
 10/13/11 21: 45 -0. 01
 10/13/11 22: 00 -0. 01
 10/13/11 22: 15 -0. 01
 10/13/11 22: 30 -0. 01
 10/13/11 22: 45 -0. 02
 10/13/11 23: 00 -0. 02
 10/13/11 23: 15 -0. 03
 10/13/11 23: 30 -0. 03
 10/13/11 23: 45 -0. 05
 10/14/11 00: 00 -0. 08
 10/14/11 00: 15 -0. 11
 10/14/11 00: 30 -0. 15
 10/14/11 00: 45 -0. 19
 10/14/11 01: 00 -0. 23
 10/14/11 01: 15 -0. 29
 10/14/11 01: 30 -0. 35
 10/14/11 01: 45 -0. 40
 10/14/11 02: 00 -0. 47
 10/14/11 02: 15 -0. 52
 10/14/11 02: 30 -0. 58
 10/14/11 02: 45 -0. 63
 10/14/11 03: 00 -0. 66
 10/14/11 03: 15 -0. 66
 10/14/11 03: 30 -0. 66
 10/14/11 03: 45 -0. 66
 10/14/11 04: 00 -0. 66
 10/14/11 04: 15 -0. 66
 10/14/11 04: 30 -0. 66
 10/14/11 04: 45 -0. 66
 10/14/11 05: 00 -0. 66
 10/14/11 05: 15 -0. 66
 10/14/11 05: 30 -0. 66
 10/14/11 05: 45 -0. 66
 10/14/11 06: 00 -0. 66
 10/14/11 06: 15 -0. 67
 10/14/11 06: 30 -0. 67
 10/14/11 06: 45 -0. 67
 10/14/11 07: 00 -0. 67
 10/14/11 07: 15 -0. 67
 10/14/11 07: 30 -0. 67
 10/14/11 07: 45 -0. 67
 10/14/11 08: 00 -0. 67
 10/14/11 08: 15 -0. 67
 10/14/11 08: 30 -0. 67
 10/14/11 08: 45 -0. 67
 10/14/11 09: 00 -0. 67
 10/14/11 09: 15 -0. 67
 10/14/11 09: 30 -0. 67

10/14/11 09: 45 -0. 67
10/14/11 10: 00 -0. 67
10/14/11 10: 15 -0. 67
10/14/11 10: 30 -0. 67
10/14/11 10: 45 -0. 67
10/14/11 11: 00 -0. 67
10/14/11 11: 15 -0. 67
10/14/11 11: 30 -0. 67
10/14/11 11: 45 -0. 67
10/14/11 12: 00 -0. 67
10/14/11 12: 15 -0. 67
10/14/11 12: 30 -0. 67
10/14/11 12: 45 -0. 67
10/14/11 13: 00 -0. 67
10/14/11 13: 15 -0. 67
10/14/11 13: 30 -0. 67
10/14/11 13: 45 -0. 67
10/14/11 14: 00 -0. 67
10/14/11 14: 15 -0. 67
10/14/11 14: 30 -0. 67
10/14/11 14: 45 -0. 67
10/14/11 15: 00 -0. 67
10/14/11 15: 15 -0. 67
10/14/11 15: 30 -0. 67
10/14/11 15: 45 -0. 67
10/14/11 16: 00 -0. 67
10/14/11 16: 15 -0. 67
10/14/11 16: 30 -0. 67
10/14/11 16: 45 -0. 67
10/14/11 17: 00 -0. 67
10/14/11 17: 15 -0. 67
10/14/11 17: 30 -0. 67
10/14/11 17: 45 -0. 67
10/14/11 18: 00 -0. 67
10/14/11 18: 15 -0. 67
10/14/11 18: 30 -0. 67
10/14/11 18: 45 -0. 67
10/14/11 19: 00 -0. 67
10/14/11 19: 15 -0. 67
10/14/11 19: 30 -0. 67
10/14/11 19: 45 -0. 67
10/14/11 20: 00 -0. 67
10/14/11 20: 15 -0. 67
10/14/11 20: 30 -0. 67
10/14/11 20: 45 -0. 67
10/14/11 21: 00 -0. 67
10/14/11 21: 15 -0. 67
10/14/11 21: 30 -0. 67
10/14/11 21: 45 -0. 67
10/14/11 22: 00 -0. 67
10/14/11 22: 15 -0. 67
10/14/11 22: 30 -0. 67
10/14/11 22: 45 -0. 67
10/14/11 23: 00 -0. 67
10/14/11 23: 15 -0. 67
10/14/11 23: 30 -0. 67
10/14/11 23: 45 -0. 67
10/15/11 00: 00 -0. 67
10/15/11 00: 15 -0. 67
10/15/11 00: 30 -0. 67
10/15/11 00: 45 -0. 67
10/15/11 01: 00 -0. 67
10/15/11 01: 15 -0. 67
10/15/11 01: 30 -0. 67
10/15/11 01: 45 -0. 67
10/15/11 02: 00 -0. 67
10/15/11 02: 15 -0. 67
10/15/11 02: 30 -0. 67
10/15/11 02: 45 -0. 67
10/15/11 03: 00 -0. 67
10/15/11 03: 15 -0. 67
10/15/11 03: 30 -0. 67
10/15/11 03: 45 -0. 67
10/15/11 04: 00 -0. 67
10/15/11 04: 15 -0. 67
10/15/11 04: 30 -0. 67
10/15/11 04: 45 -0. 67
10/15/11 05: 00 -0. 67
10/15/11 05: 15 -0. 67
10/15/11 05: 30 -0. 67
10/15/11 05: 45 -0. 67
10/15/11 06: 00 -0. 67
10/15/11 06: 15 -0. 67
10/15/11 06: 30 -0. 67
10/15/11 06: 45 -0. 67
10/15/11 07: 00 -0. 67
10/15/11 07: 15 -0. 67
10/15/11 07: 30 -0. 67
10/15/11 07: 45 -0. 67
10/15/11 08: 00 -0. 67
10/15/11 08: 15 -0. 67
10/15/11 08: 30 -0. 67

10/15/11 08: 45 -0. 67
 10/15/11 09: 00 -0. 67
 10/15/11 09: 15 -0. 67
 10/15/11 09: 30 -0. 67
 10/15/11 09: 45 -0. 67
 10/15/11 10: 00 -0. 67
 10/15/11 10: 15 -0. 67
 10/15/11 10: 30 -0. 67
 10/15/11 10: 45 -0. 67
 10/15/11 11: 00 -0. 67
 10/15/11 11: 15 -0. 67
 10/15/11 11: 30 -0. 67
 10/15/11 11: 45 -0. 67
 10/15/11 12: 00 -0. 67
 10/15/11 12: 15 -0. 67
 10/15/11 12: 30 -0. 67
 10/15/11 12: 45 -0. 67
 10/15/11 13: 00 -0. 67
 10/15/11 13: 15 -0. 67
 10/15/11 13: 30 -0. 67
 10/15/11 13: 45 -0. 67
 10/15/11 14: 00 -0. 67
 10/15/11 14: 15 -0. 67
 10/15/11 14: 30 -0. 67
 10/15/11 14: 45 -0. 67
 10/15/11 15: 00 -0. 67
 10/15/11 15: 15 -0. 67
 10/15/11 15: 30 -0. 67
 10/15/11 15: 45 -0. 67
 10/15/11 16: 00 -0. 67
 10/15/11 16: 15 -0. 67
 10/15/11 16: 30 -0. 67
 10/15/11 16: 45 -0. 67
 10/15/11 17: 00 -0. 67
 10/15/11 17: 15 -0. 67
 10/15/11 17: 30 -0. 67
 10/15/11 17: 45 -0. 67
 10/15/11 18: 00 -0. 67
 10/15/11 18: 15 -0. 67
 10/15/11 18: 30 -0. 67
 10/15/11 18: 45 -0. 67
 10/15/11 19: 00 -0. 67
 10/15/11 19: 15 -0. 67
 10/15/11 19: 30 -0. 67
 10/15/11 19: 45 -0. 67
 10/15/11 20: 00 -0. 67
 10/15/11 20: 15 -0. 67
 10/15/11 20: 30 -0. 67
 10/15/11 20: 45 -0. 67
 10/15/11 21: 00 -0. 67
 10/15/11 21: 15 -0. 67
 10/15/11 21: 30 -0. 67
 10/15/11 21: 45 -0. 67
 10/15/11 22: 00 -0. 67
 10/15/11 22: 15 -0. 67
 10/15/11 22: 30 -0. 67
 10/15/11 22: 45 -0. 67
 10/15/11 23: 00 -0. 67
 10/15/11 23: 15 -0. 67
 10/15/11 23: 30 -0. 67
 10/15/11 23: 45 -0. 67
 10/16/11 00: 00 -0. 67
 10/16/11 00: 15 -0. 67
 10/16/11 00: 30 -0. 67
 10/16/11 00: 45 -0. 67
 10/16/11 01: 00 -0. 67
 10/16/11 01: 15 -0. 67
 10/16/11 01: 30 -0. 67
 10/16/11 01: 45 -0. 67
 10/16/11 02: 00 -0. 67
 10/16/11 02: 15 -0. 67
 10/16/11 02: 30 -0. 67
 10/16/11 02: 45 -0. 60
 10/16/11 03: 00 -0. 49
 10/16/11 03: 15 -0. 39
 10/16/11 03: 30 -0. 31
 10/16/11 03: 45 -0. 24
 10/16/11 04: 00 -0. 18
 10/16/11 04: 15 -0. 13
 10/16/11 04: 30 -0. 09
 10/16/11 04: 45 -0. 05
 10/16/11 05: 00 -0. 03
 10/16/11 05: 15 -0. 02
 10/16/11 05: 30 -0. 02
 10/16/11 05: 45 -0. 02
 10/16/11 06: 00 -0. 02
 10/16/11 06: 15 -0. 02
 10/16/11 06: 30 -0. 01
 10/16/11 06: 45 -0. 01
 10/16/11 07: 00 -0. 01
 10/16/11 07: 15 -0. 01
 10/16/11 07: 30 -0. 01

10/16/11 07: 45 -0. 01
 10/16/11 08: 00 -0. 01
 10/16/11 08: 15 -0. 01
 10/16/11 08: 30 -0. 01
 10/16/11 08: 45 -0. 01
 10/16/11 09: 00 -0. 01
 10/16/11 09: 15 -0. 01
 10/16/11 09: 30 -0. 01
 10/16/11 09: 45 -0. 01
 10/16/11 10: 00 -0. 01
 10/16/11 10: 15 -0. 01
 10/16/11 10: 30 -0. 01
 10/16/11 10: 45 -0. 01
 10/16/11 11: 00 -0. 01
 10/16/11 11: 15 -0. 01
 10/16/11 11: 30 -0. 01
 10/16/11 11: 45 -0. 01
 10/16/11 12: 00 -0. 01
 10/16/11 12: 15 -0. 01
 10/16/11 12: 30 -0. 01
 10/16/11 12: 45 -0. 01
 10/16/11 13: 00 -0. 01
 10/16/11 13: 15 -0. 02
 10/16/11 13: 30 -0. 02
 10/16/11 13: 45 -0. 02
 10/16/11 14: 00 -0. 02
 10/16/11 14: 15 -0. 02
 10/16/11 14: 30 -0. 02
 10/16/11 14: 45 -0. 02
 10/16/11 15: 00 -0. 02
 10/16/11 15: 15 -0. 02
 10/16/11 15: 30 -0. 02
 10/16/11 15: 45 -0. 03
 10/16/11 16: 00 -0. 03
 10/16/11 16: 15 -0. 03
 10/16/11 16: 30 -0. 03
 10/16/11 16: 45 -0. 03
 10/16/11 17: 00 -0. 03
 10/16/11 17: 15 -0. 03
 10/16/11 17: 30 -0. 03
 10/16/11 17: 45 -0. 03
 10/16/11 18: 00 -0. 03
 10/16/11 18: 15 -0. 03
 10/16/11 18: 30 -0. 03
 10/16/11 18: 45 -0. 04
 10/16/11 19: 00 -0. 04
 10/16/11 19: 15 -0. 04
 10/16/11 19: 30 -0. 04
 10/16/11 19: 45 -0. 05
 10/16/11 20: 00 -0. 05
 10/16/11 20: 15 -0. 05
 10/16/11 20: 30 -0. 05
 10/16/11 20: 45 -0. 06
 10/16/11 21: 00 -0. 06
 10/16/11 21: 15 -0. 07
 10/16/11 21: 30 -0. 07
 10/16/11 21: 45 -0. 07
 10/16/11 22: 00 -0. 07
 10/16/11 22: 15 -0. 07
 10/16/11 22: 30 -0. 07
 10/16/11 22: 45 -0. 08
 10/16/11 23: 00 -0. 09
 10/16/11 23: 15 -0. 09
 10/16/11 23: 30 -0. 11
 10/16/11 23: 45 -0. 13
 10/17/11 00: 00 -0. 15
 10/17/11 00: 15 -0. 17
 10/17/11 00: 30 -0. 19
 10/17/11 00: 45 -0. 22
 10/17/11 01: 00 -0. 25
 10/17/11 01: 15 -0. 27
 10/17/11 01: 30 -0. 31
 10/17/11 01: 45 -0. 35
 10/17/11 02: 00 -0. 38
 10/17/11 02: 15 -0. 42
 10/17/11 02: 30 -0. 45
 10/17/11 02: 45 -0. 48
 10/17/11 03: 00 -0. 50
 10/17/11 03: 15 -0. 53
 10/17/11 03: 30 -0. 55
 10/17/11 03: 45 -0. 57
 10/17/11 04: 00 -0. 59
 10/17/11 04: 15 -0. 60
 10/17/11 04: 30 -0. 61
 10/17/11 04: 45 -0. 62
 10/17/11 05: 00 -0. 63
 10/17/11 05: 15 -0. 63
 10/17/11 05: 30 -0. 64
 10/17/11 05: 45 -0. 65
 10/17/11 06: 00 -0. 65
 10/17/11 06: 15 -0. 65
 10/17/11 06: 30 -0. 66

10/17/11 06: 45 -0. 66
 10/17/11 07: 00 -0. 66
 10/17/11 07: 15 -0. 66
 10/17/11 07: 30 -0. 66
 10/17/11 07: 45 -0. 66
 10/17/11 08: 00 -0. 66
 10/17/11 08: 15 -0. 66
 10/17/11 08: 30 -0. 66
 10/17/11 08: 45 -0. 66
 10/17/11 09: 00 -0. 66
 10/17/11 09: 15 -0. 66
 10/17/11 09: 30 -0. 66
 10/17/11 09: 45 -0. 66
 10/17/11 10: 00 -0. 66
 10/17/11 10: 15 -0. 66
 10/17/11 10: 30 -0. 66
 10/17/11 10: 45 -0. 66
 10/17/11 11: 00 -0. 66
 10/17/11 11: 15 -0. 66
 10/17/11 11: 30 -0. 66
 10/17/11 11: 45 -0. 66
 10/17/11 12: 00 -0. 66
 10/17/11 12: 15 -0. 66
 10/17/11 12: 30 -0. 67
 10/17/11 12: 45 -0. 67
 10/17/11 13: 00 -0. 67
 10/17/11 13: 15 -0. 67
 10/17/11 13: 30 -0. 67
 10/17/11 13: 45 -0. 67
 10/17/11 14: 00 -0. 67
 10/17/11 14: 15 -0. 67
 10/17/11 14: 30 -0. 67
 10/17/11 14: 45 -0. 67
 10/17/11 15: 00 -0. 67
 10/17/11 15: 15 -0. 67
 10/17/11 15: 30 -0. 67
 10/17/11 15: 45 -0. 67
 10/17/11 16: 00 -0. 67
 10/17/11 16: 15 -0. 67
 10/17/11 16: 30 -0. 67
 10/17/11 16: 45 -0. 67
 10/17/11 17: 00 -0. 67
 10/17/11 17: 15 -0. 67
 10/17/11 17: 30 -0. 67
 10/17/11 17: 45 -0. 67
 10/17/11 18: 00 -0. 67
 10/17/11 18: 15 -0. 67
 10/17/11 18: 30 -0. 67
 10/17/11 18: 45 -0. 67
 10/17/11 19: 00 -0. 67
 10/17/11 19: 15 -0. 67
 10/17/11 19: 30 -0. 67
 10/17/11 19: 45 -0. 67
 10/17/11 20: 00 -0. 67
 10/17/11 20: 15 -0. 67
 10/17/11 20: 30 -0. 67
 10/17/11 20: 45 -0. 67
 10/17/11 21: 00 -0. 67
 10/17/11 21: 15 -0. 67
 10/17/11 21: 30 -0. 67
 10/17/11 21: 45 -0. 67
 10/17/11 22: 00 -0. 67
 10/17/11 22: 15 -0. 67
 10/17/11 22: 30 -0. 67
 10/17/11 22: 45 -0. 67
 10/17/11 23: 00 -0. 67
 10/17/11 23: 15 -0. 67
 10/17/11 23: 30 -0. 67
 10/17/11 23: 45 -0. 67
 10/18/11 00: 00 -0. 67
 10/18/11 00: 15 -0. 67
 10/18/11 00: 30 -0. 67
 10/18/11 00: 45 -0. 67
 10/18/11 01: 00 -0. 67
 10/18/11 01: 15 -0. 67
 10/18/11 01: 30 -0. 67
 10/18/11 01: 45 -0. 67
 10/18/11 02: 00 -0. 67
 10/18/11 02: 15 -0. 67
 10/18/11 02: 30 -0. 67
 10/18/11 02: 45 -0. 67
 10/18/11 03: 00 -0. 67
 10/18/11 03: 15 -0. 67
 10/18/11 03: 30 -0. 67
 10/18/11 03: 45 -0. 67
 10/18/11 04: 00 -0. 67
 10/18/11 04: 15 -0. 67
 10/18/11 04: 30 -0. 67
 10/18/11 04: 45 -0. 67
 10/18/11 05: 00 -0. 67
 10/18/11 05: 15 -0. 67
 10/18/11 05: 30 -0. 67

10/18/11 05: 45 -0. 67
10/18/11 06: 00 -0. 67
10/18/11 06: 15 -0. 67
10/18/11 06: 30 -0. 67
10/18/11 06: 45 -0. 67
10/18/11 07: 00 -0. 67
10/18/11 07: 15 -0. 67
10/18/11 07: 30 -0. 67
10/18/11 07: 45 -0. 67
10/18/11 08: 00 -0. 67
10/18/11 08: 15 -0. 67
10/18/11 08: 30 -0. 67
10/18/11 08: 45 -0. 67
10/18/11 09: 00 -0. 67
10/18/11 09: 15 -0. 67
10/18/11 09: 30 -0. 67
10/18/11 09: 45 -0. 67
10/18/11 10: 00 -0. 67
10/18/11 10: 15 -0. 67
10/18/11 10: 30 -0. 67
10/18/11 10: 45 -0. 67
10/18/11 11: 00 -0. 67
10/18/11 11: 15 -0. 67
10/18/11 11: 30 -0. 67
10/18/11 11: 45 -0. 67
10/18/11 12: 00 -0. 67
10/18/11 12: 15 -0. 67
10/18/11 12: 30 -0. 67
10/18/11 12: 45 -0. 67
10/18/11 13: 00 -0. 67
10/18/11 13: 15 -0. 67
10/18/11 13: 30 -0. 67
10/18/11 13: 45 -0. 67
10/18/11 14: 00 -0. 67
10/18/11 14: 15 -0. 67
10/18/11 14: 30 -0. 67
10/18/11 14: 45 -0. 67
10/18/11 15: 00 -0. 67
10/18/11 15: 15 -0. 67
10/18/11 15: 30 -0. 67
10/18/11 15: 45 -0. 67
10/18/11 16: 00 -0. 67
10/18/11 16: 15 -0. 67
10/18/11 16: 30 -0. 67
10/18/11 16: 45 -0. 67
10/18/11 17: 00 -0. 67
10/18/11 17: 15 -0. 67
10/18/11 17: 30 -0. 67
10/18/11 17: 45 -0. 67
10/18/11 18: 00 -0. 67
10/18/11 18: 15 -0. 67
10/18/11 18: 30 -0. 67
10/18/11 18: 45 -0. 67
10/18/11 19: 00 -0. 67
10/18/11 19: 15 -0. 67
10/18/11 19: 30 -0. 67
10/18/11 19: 45 -0. 67
10/18/11 20: 00 -0. 67
10/18/11 20: 15 -0. 67
10/18/11 20: 30 -0. 67
10/18/11 20: 45 -0. 67
10/18/11 21: 00 -0. 67
10/18/11 21: 15 -0. 67
10/18/11 21: 30 -0. 67
10/18/11 21: 45 -0. 67
10/18/11 22: 00 -0. 67
10/18/11 22: 15 -0. 67
10/18/11 22: 30 -0. 67
10/18/11 22: 45 -0. 67
10/18/11 23: 00 -0. 67
10/18/11 23: 15 -0. 67
10/18/11 23: 30 -0. 67
10/18/11 23: 45 -0. 67
10/19/11 00: 00 -0. 67
10/19/11 00: 15 -0. 67
10/19/11 00: 30 -0. 67
10/19/11 00: 45 -0. 67
10/19/11 01: 00 -0. 67
10/19/11 01: 15 -0. 67
10/19/11 01: 30 -0. 67
10/19/11 01: 45 -0. 67
10/19/11 02: 00 -0. 67
10/19/11 02: 15 -0. 67
10/19/11 02: 30 -0. 67
10/19/11 02: 45 -0. 67
10/19/11 03: 00 -0. 67
10/19/11 03: 15 -0. 67
10/19/11 03: 30 -0. 67
10/19/11 03: 45 -0. 67
10/19/11 04: 00 -0. 67
10/19/11 04: 15 -0. 67
10/19/11 04: 30 -0. 67

10/19/11 04: 45 -0. 67
 10/19/11 05: 00 -0. 67
 10/19/11 05: 15 -0. 67
 10/19/11 05: 30 -0. 67
 10/19/11 05: 45 -0. 67
 10/19/11 06: 00 -0. 67
 10/19/11 06: 15 -0. 67
 10/19/11 06: 30 -0. 67
 10/19/11 06: 45 -0. 67
 10/19/11 07: 00 -0. 67
 10/19/11 07: 15 -0. 67
 10/19/11 07: 30 -0. 67
 10/19/11 07: 45 -0. 67
 10/19/11 08: 00 -0. 67
 10/19/11 08: 15 -0. 67
 10/19/11 08: 30 -0. 67
 10/19/11 08: 45 -0. 67
 10/19/11 09: 00 -0. 67
 10/19/11 09: 15 -0. 67
 10/19/11 09: 30 -0. 67
 10/19/11 09: 45 -0. 67
 10/19/11 10: 00 -0. 67
 10/19/11 10: 15 -0. 67
 10/19/11 10: 30 -0. 67
 10/19/11 10: 45 -0. 67
 10/19/11 11: 00 -0. 67
 10/19/11 11: 15 -0. 67
 10/19/11 11: 30 -0. 67
 10/19/11 11: 45 -0. 67
 10/19/11 12: 00 -0. 67
 10/19/11 12: 15 -0. 67
 10/19/11 12: 30 -0. 67
 10/19/11 12: 45 -0. 67
 10/19/11 13: 00 -0. 67
 10/19/11 13: 15 -0. 67
 10/19/11 13: 30 -0. 67
 10/19/11 13: 45 -0. 67
 10/19/11 14: 00 -0. 67
 10/19/11 14: 15 -0. 67
 10/19/11 14: 30 -0. 67
 10/19/11 14: 45 -0. 67
 10/19/11 15: 00 -0. 67
 10/19/11 15: 15 -0. 67
 10/19/11 15: 30 -0. 67
 10/19/11 15: 45 -0. 67
 10/19/11 16: 00 -0. 67
 10/19/11 16: 15 -0. 67
 10/19/11 16: 30 -0. 67
 10/19/11 16: 45 -0. 67
 10/19/11 17: 00 -0. 67
 10/19/11 17: 15 -0. 67
 10/19/11 17: 30 -0. 67
 10/19/11 17: 45 -0. 67
 10/19/11 18: 00 -0. 67
 10/19/11 18: 15 -0. 67
 10/19/11 18: 30 -0. 67
 10/19/11 18: 45 -0. 67
 10/19/11 19: 00 -0. 67
 10/19/11 19: 15 -0. 67
 10/19/11 19: 30 -0. 67
 10/19/11 19: 45 -0. 67
 10/19/11 20: 00 -0. 67
 10/19/11 20: 15 -0. 67
 10/19/11 20: 30 -0. 67
 10/19/11 20: 45 -0. 67
 10/19/11 21: 00 -0. 67
 10/19/11 21: 15 -0. 67
 10/19/11 21: 30 -0. 67
 10/19/11 21: 45 -0. 67
 10/19/11 22: 00 -0. 67
 10/19/11 22: 15 -0. 67
 10/19/11 22: 30 -0. 67
 10/19/11 22: 45 -0. 67
 10/19/11 23: 00 -0. 67
 10/19/11 23: 15 -0. 67
 10/19/11 23: 30 -0. 67
 10/19/11 23: 45 -0. 67
 10/20/11 00: 00 -0. 67
 10/20/11 00: 15 -0. 67
 10/20/11 00: 30 -0. 67
 10/20/11 00: 45 -0. 67
 10/20/11 01: 00 -0. 67
 10/20/11 01: 15 -0. 67
 10/20/11 01: 30 -0. 67
 10/20/11 01: 45 -0. 67
 10/20/11 02: 00 -0. 67
 10/20/11 02: 15 -0. 67
 10/20/11 02: 30 -0. 67
 10/20/11 02: 45 -0. 67
 10/20/11 03: 00 -0. 67
 10/20/11 03: 15 -0. 67
 10/20/11 03: 30 -0. 67

10/20/11 03: 45 -0. 67
10/20/11 04: 00 -0. 67
10/20/11 04: 15 -0. 67
10/20/11 04: 30 -0. 67
10/20/11 04: 45 -0. 67
10/20/11 05: 00 -0. 67
10/20/11 05: 15 -0. 67
10/20/11 05: 30 -0. 67
10/20/11 05: 45 -0. 67
10/20/11 06: 00 -0. 67
10/20/11 06: 15 -0. 67
10/20/11 06: 30 -0. 67
10/20/11 06: 45 -0. 67
10/20/11 07: 00 -0. 67
10/20/11 07: 15 -0. 67
10/20/11 07: 30 -0. 67
10/20/11 07: 45 -0. 67
10/20/11 08: 00 -0. 67
10/20/11 08: 15 -0. 67
10/20/11 08: 30 -0. 67
10/20/11 08: 45 -0. 67
10/20/11 09: 00 -0. 67
10/20/11 09: 15 -0. 67
10/20/11 09: 30 -0. 67
10/20/11 09: 45 -0. 67
10/20/11 10: 00 -0. 67
10/20/11 10: 15 -0. 67
10/20/11 10: 30 -0. 67
10/20/11 10: 45 -0. 67
10/20/11 11: 00 -0. 67
10/20/11 11: 15 -0. 67
10/20/11 11: 30 -0. 67
10/20/11 11: 45 -0. 67
10/20/11 12: 00 -0. 67
10/20/11 12: 15 -0. 67
10/20/11 12: 30 -0. 67
10/20/11 12: 45 -0. 67
10/20/11 13: 00 -0. 67
10/20/11 13: 15 -0. 67
10/20/11 13: 30 -0. 67
10/20/11 13: 45 -0. 67
10/20/11 14: 00 -0. 67
10/20/11 14: 15 -0. 67
10/20/11 14: 30 -0. 67
10/20/11 14: 45 -0. 67
10/20/11 15: 00 -0. 67
10/20/11 15: 15 -0. 67
10/20/11 15: 30 -0. 67
10/20/11 15: 45 -0. 67
10/20/11 16: 00 -0. 67
10/20/11 16: 15 -0. 67
10/20/11 16: 30 -0. 67
10/20/11 16: 45 -0. 67
10/20/11 17: 00 -0. 67
10/20/11 17: 15 -0. 67
10/20/11 17: 30 -0. 67
10/20/11 17: 45 -0. 67
10/20/11 18: 00 -0. 67
10/20/11 18: 15 -0. 67
10/20/11 18: 30 -0. 67
10/20/11 18: 45 -0. 67
10/20/11 19: 00 -0. 67
10/20/11 19: 15 -0. 67
10/20/11 19: 30 -0. 67
10/20/11 19: 45 -0. 67
10/20/11 20: 00 -0. 67
10/20/11 20: 15 -0. 67
10/20/11 20: 30 -0. 67
10/20/11 20: 45 -0. 67
10/20/11 21: 00 -0. 67
10/20/11 21: 15 -0. 67
10/20/11 21: 30 -0. 67
10/20/11 21: 45 -0. 67
10/20/11 22: 00 -0. 67
10/20/11 22: 15 -0. 67
10/20/11 22: 30 -0. 67
10/20/11 22: 45 -0. 67
10/20/11 23: 00 -0. 67
10/20/11 23: 15 -0. 67
10/20/11 23: 30 -0. 67
10/20/11 23: 45 -0. 67
10/21/11 00: 00 -0. 67
10/21/11 00: 15 -0. 67
10/21/11 00: 30 -0. 67
10/21/11 00: 45 -0. 67
10/21/11 01: 00 -0. 67
10/21/11 01: 15 -0. 67
10/21/11 01: 30 -0. 67
10/21/11 01: 45 -0. 67
10/21/11 02: 00 -0. 67
10/21/11 02: 15 -0. 67
10/21/11 02: 30 -0. 67

10/21/11 02: 45 -0. 67
10/21/11 03: 00 -0. 67
10/21/11 03: 15 -0. 67
10/21/11 03: 30 -0. 67
10/21/11 03: 45 -0. 67
10/21/11 04: 00 -0. 67
10/21/11 04: 15 -0. 67
10/21/11 04: 30 -0. 67
10/21/11 04: 45 -0. 67
10/21/11 05: 00 -0. 67
10/21/11 05: 15 -0. 67
10/21/11 05: 30 -0. 67
10/21/11 05: 45 -0. 67
10/21/11 06: 00 -0. 67
10/21/11 06: 15 -0. 67
10/21/11 06: 30 -0. 67
10/21/11 06: 45 -0. 67
10/21/11 07: 00 -0. 67
10/21/11 07: 15 -0. 67
10/21/11 07: 30 -0. 67
10/21/11 07: 45 -0. 67
10/21/11 08: 00 -0. 67
10/21/11 08: 15 -0. 67
10/21/11 08: 30 -0. 67
10/21/11 08: 45 -0. 67
10/21/11 09: 00 -0. 67
10/21/11 09: 15 -0. 67
10/21/11 09: 30 -0. 67
10/21/11 09: 45 -0. 67
10/21/11 10: 00 -0. 67
10/21/11 10: 15 -0. 67
10/21/11 10: 30 -0. 67
10/21/11 10: 45 -0. 67
10/21/11 11: 00 -0. 67
10/21/11 11: 15 -0. 67
10/21/11 11: 30 -0. 67
10/21/11 11: 45 -0. 67
10/21/11 12: 00 -0. 67
10/21/11 12: 15 -0. 67
10/21/11 12: 30 -0. 67
10/21/11 12: 45 -0. 67
10/21/11 13: 00 -0. 67
10/21/11 13: 15 -0. 67
10/21/11 13: 30 -0. 67
10/21/11 13: 45 -0. 67
10/21/11 14: 00 -0. 67
10/21/11 14: 15 -0. 67
10/21/11 14: 30 -0. 67
10/21/11 14: 45 -0. 67
10/21/11 15: 00 -0. 67
10/21/11 15: 15 -0. 67
10/21/11 15: 30 -0. 67
10/21/11 15: 45 -0. 67
10/21/11 16: 00 -0. 67
10/21/11 16: 15 -0. 67
10/21/11 16: 30 -0. 67
10/21/11 16: 45 -0. 67
10/21/11 17: 00 -0. 67
10/21/11 17: 15 -0. 67
10/21/11 17: 30 -0. 67
10/21/11 17: 45 -0. 67
10/21/11 18: 00 -0. 67
10/21/11 18: 15 -0. 67
10/21/11 18: 30 -0. 67
10/21/11 18: 45 -0. 67
10/21/11 19: 00 -0. 67
10/21/11 19: 15 -0. 67
10/21/11 19: 30 -0. 67
10/21/11 19: 45 -0. 67
10/21/11 20: 00 -0. 67
10/21/11 20: 15 -0. 67
10/21/11 20: 30 -0. 67
10/21/11 20: 45 -0. 67
10/21/11 21: 00 -0. 67
10/21/11 21: 15 -0. 67
10/21/11 21: 30 -0. 67
10/21/11 21: 45 -0. 67
10/21/11 22: 00 -0. 67
10/21/11 22: 15 -0. 67
10/21/11 22: 30 -0. 67
10/21/11 22: 45 -0. 67
10/21/11 23: 00 -0. 67
10/21/11 23: 15 -0. 67
10/21/11 23: 30 -0. 67
10/21/11 23: 45 -0. 67
10/22/11 00: 00 -0. 67
10/22/11 00: 15 -0. 67
10/22/11 00: 30 -0. 67
10/22/11 00: 45 -0. 67
10/22/11 01: 00 -0. 67
10/22/11 01: 15 -0. 67
10/22/11 01: 30 -0. 67

10/22/11 01: 45 -0. 67
10/22/11 02: 00 -0. 67
10/22/11 02: 15 -0. 67
10/22/11 02: 30 -0. 67
10/22/11 02: 45 -0. 67
10/22/11 03: 00 -0. 67
10/22/11 03: 15 -0. 67
10/22/11 03: 30 -0. 67
10/22/11 03: 45 -0. 67
10/22/11 04: 00 -0. 67
10/22/11 04: 15 -0. 67
10/22/11 04: 30 -0. 67
10/22/11 04: 45 -0. 67
10/22/11 05: 00 -0. 67
10/22/11 05: 15 -0. 67
10/22/11 05: 30 -0. 67
10/22/11 05: 45 -0. 67
10/22/11 06: 00 -0. 67
10/22/11 06: 15 -0. 67
10/22/11 06: 30 -0. 67
10/22/11 06: 45 -0. 67
10/22/11 07: 00 -0. 67
10/22/11 07: 15 -0. 67
10/22/11 07: 30 -0. 67
10/22/11 07: 45 -0. 67
10/22/11 08: 00 -0. 67
10/22/11 08: 15 -0. 67
10/22/11 08: 30 -0. 67
10/22/11 08: 45 -0. 67
10/22/11 09: 00 -0. 67
10/22/11 09: 15 -0. 67
10/22/11 09: 30 -0. 67
10/22/11 09: 45 -0. 67
10/22/11 10: 00 -0. 67
10/22/11 10: 15 -0. 67
10/22/11 10: 30 -0. 67
10/22/11 10: 45 -0. 67
10/22/11 11: 00 -0. 67
10/22/11 11: 15 -0. 67
10/22/11 11: 30 -0. 67
10/22/11 11: 45 -0. 67
10/22/11 12: 00 -0. 67
10/22/11 12: 15 -0. 67
10/22/11 12: 30 -0. 67
10/22/11 12: 45 -0. 67
10/22/11 13: 00 -0. 67
10/22/11 13: 15 -0. 67
10/22/11 13: 30 -0. 67
10/22/11 13: 45 -0. 67
10/22/11 14: 00 -0. 67
10/22/11 14: 15 -0. 67
10/22/11 14: 30 -0. 67
10/22/11 14: 45 -0. 67
10/22/11 15: 00 -0. 67
10/22/11 15: 15 -0. 67
10/22/11 15: 30 -0. 67
10/22/11 15: 45 -0. 67
10/22/11 16: 00 -0. 67
10/22/11 16: 15 -0. 67
10/22/11 16: 30 -0. 67
10/22/11 16: 45 -0. 67
10/22/11 17: 00 -0. 67
10/22/11 17: 15 -0. 67
10/22/11 17: 30 -0. 67
10/22/11 17: 45 -0. 67
10/22/11 18: 00 -0. 67
10/22/11 18: 15 -0. 67
10/22/11 18: 30 -0. 67
10/22/11 18: 45 -0. 67
10/22/11 19: 00 -0. 67
10/22/11 19: 15 -0. 67
10/22/11 19: 30 -0. 67
10/22/11 19: 45 -0. 67
10/22/11 20: 00 -0. 67
10/22/11 20: 15 -0. 67
10/22/11 20: 30 -0. 67
10/22/11 20: 45 -0. 67
10/22/11 21: 00 -0. 67
10/22/11 21: 15 -0. 67
10/22/11 21: 30 -0. 67
10/22/11 21: 45 -0. 67
10/22/11 22: 00 -0. 67
10/22/11 22: 15 -0. 67
10/22/11 22: 30 -0. 67
10/22/11 22: 45 -0. 67
10/22/11 23: 00 -0. 67
10/22/11 23: 15 -0. 67
10/22/11 23: 30 -0. 67
10/22/11 23: 45 -0. 67
10/23/11 00: 00 -0. 67
10/23/11 00: 15 -0. 67
10/23/11 00: 30 -0. 67

10/23/11 00: 45 -0. 67
10/23/11 01: 00 -0. 67
10/23/11 01: 15 -0. 67
10/23/11 01: 30 -0. 67
10/23/11 01: 45 -0. 67
10/23/11 02: 00 -0. 67
10/23/11 02: 15 -0. 67
10/23/11 02: 30 -0. 67
10/23/11 02: 45 -0. 67
10/23/11 03: 00 -0. 67
10/23/11 03: 15 -0. 67
10/23/11 03: 30 -0. 67
10/23/11 03: 45 -0. 67
10/23/11 04: 00 -0. 67
10/23/11 04: 15 -0. 67
10/23/11 04: 30 -0. 67
10/23/11 04: 45 -0. 67
10/23/11 05: 00 -0. 67
10/23/11 05: 15 -0. 67
10/23/11 05: 30 -0. 67
10/23/11 05: 45 -0. 67
10/23/11 06: 00 -0. 67
10/23/11 06: 15 -0. 67
10/23/11 06: 30 -0. 67
10/23/11 06: 45 -0. 67
10/23/11 07: 00 -0. 67
10/23/11 07: 15 -0. 67
10/23/11 07: 30 -0. 67
10/23/11 07: 45 -0. 67
10/23/11 08: 00 -0. 68
10/23/11 08: 15 -0. 68
10/23/11 08: 30 -0. 68
10/23/11 08: 45 -0. 68
10/23/11 09: 00 -0. 68
10/23/11 09: 15 -0. 68
10/23/11 09: 30 -0. 68
10/23/11 09: 45 -0. 68
10/23/11 10: 00 -0. 68
10/23/11 10: 15 -0. 68
10/23/11 10: 30 -0. 68
10/23/11 10: 45 -0. 68
10/23/11 11: 00 -0. 68
10/23/11 11: 15 -0. 68
10/23/11 11: 30 -0. 68
10/23/11 11: 45 -0. 68
10/23/11 12: 00 -0. 68
10/23/11 12: 15 -0. 68
10/23/11 12: 30 -0. 68
10/23/11 12: 45 -0. 68
10/23/11 13: 00 -0. 68
10/23/11 13: 15 -0. 68
10/23/11 13: 30 -0. 68
10/23/11 13: 45 -0. 68
10/23/11 14: 00 -0. 68
10/23/11 14: 15 -0. 68
10/23/11 14: 30 -0. 68
10/23/11 14: 45 -0. 68
10/23/11 15: 00 -0. 68
10/23/11 15: 15 -0. 68
10/23/11 15: 30 -0. 68
10/23/11 15: 45 -0. 68
10/23/11 16: 00 -0. 68
10/23/11 16: 15 -0. 68
10/23/11 16: 30 -0. 68
10/23/11 16: 45 -0. 68
10/23/11 17: 00 -0. 68
10/23/11 17: 15 -0. 68
10/23/11 17: 30 -0. 68
10/23/11 17: 45 -0. 68
10/23/11 18: 00 -0. 68
10/23/11 18: 15 -0. 68
10/23/11 18: 30 -0. 68
10/23/11 18: 45 -0. 68
10/23/11 19: 00 -0. 68
10/23/11 19: 15 -0. 68
10/23/11 19: 30 -0. 68
10/23/11 19: 45 -0. 68
10/23/11 20: 00 -0. 68
10/23/11 20: 15 -0. 68
10/23/11 20: 30 -0. 68
10/23/11 20: 45 -0. 68
10/23/11 21: 00 -0. 68
10/23/11 21: 15 -0. 68
10/23/11 21: 30 -0. 68
10/23/11 21: 45 -0. 68
10/23/11 22: 00 -0. 68
10/23/11 22: 15 -0. 68
10/23/11 22: 30 -0. 68
10/23/11 22: 45 -0. 68
10/23/11 23: 00 -0. 68
10/23/11 23: 15 -0. 68
10/23/11 23: 30 -0. 62

10/23/11	23: 45	-0. 54
10/24/11	00: 00	-0. 49
10/24/11	00: 15	-0. 44
10/24/11	00: 30	-0. 41
10/24/11	00: 45	-0. 38
10/24/11	01: 00	-0. 36
10/24/11	01: 15	-0. 34
10/24/11	01: 30	-0. 32
10/24/11	01: 45	-0. 30
10/24/11	02: 00	-0. 29
10/24/11	02: 15	-0. 27
10/24/11	02: 30	-0. 26
10/24/11	02: 45	-0. 25
10/24/11	03: 00	-0. 23
10/24/11	03: 15	-0. 23
10/24/11	03: 30	-0. 21
10/24/11	03: 45	-0. 21
10/24/11	04: 00	-0. 20
10/24/11	04: 15	-0. 19
10/24/11	04: 30	-0. 17
10/24/11	04: 45	-0. 15
10/24/11	05: 00	-0. 14
10/24/11	05: 15	-0. 13
10/24/11	05: 30	-0. 13
10/24/11	05: 45	-0. 12
10/24/11	06: 00	-0. 11
10/24/11	06: 15	-0. 11
10/24/11	06: 30	-0. 10
10/24/11	06: 45	-0. 09
10/24/11	07: 00	-0. 09
10/24/11	07: 15	-0. 09
10/24/11	07: 30	-0. 09
10/24/11	07: 45	-0. 08
10/24/11	08: 00	-0. 08
10/24/11	08: 15	-0. 08
10/24/11	08: 30	-0. 08
10/24/11	08: 45	-0. 07
10/24/11	09: 00	-0. 07
10/24/11	09: 15	-0. 07
10/24/11	09: 30	-0. 07
10/24/11	09: 45	-0. 07
10/24/11	10: 00	-0. 08
10/24/11	10: 15	-0. 08
10/24/11	10: 30	-0. 09
10/24/11	10: 45	-0. 09
10/24/11	11: 00	-0. 09
10/24/11	11: 15	-0. 10
10/24/11	11: 30	-0. 11
10/24/11	11: 45	-0. 11
10/24/11	12: 00	-0. 12
10/24/11	12: 15	-0. 13
10/24/11	12: 30	-0. 13
10/24/11	12: 45	-0. 15
10/24/11	13: 00	-0. 16
10/24/11	13: 15	-0. 17
10/24/11	13: 30	-0. 19
10/24/11	13: 45	-0. 20
10/24/11	14: 00	-0. 21
10/24/11	14: 15	-0. 23
10/24/11	14: 30	-0. 25
10/24/11	14: 45	-0. 26
10/24/11	15: 00	-0. 27
10/24/11	15: 15	-0. 29
10/24/11	15: 30	-0. 31
10/24/11	15: 45	-0. 32
10/24/11	16: 00	-0. 33
10/24/11	16: 15	-0. 35
10/24/11	16: 30	-0. 35
10/24/11	16: 45	-0. 37
10/24/11	17: 00	-0. 37
10/24/11	17: 15	-0. 38
10/24/11	17: 30	-0. 39
10/24/11	17: 45	-0. 40
10/24/11	18: 00	-0. 40
10/24/11	18: 15	-0. 41
10/24/11	18: 30	-0. 41
10/24/11	18: 45	-0. 42
10/24/11	19: 00	-0. 43
10/24/11	19: 15	-0. 43
10/24/11	19: 30	-0. 43
10/24/11	19: 45	-0. 44
10/24/11	20: 00	-0. 45
10/24/11	20: 15	-0. 45
10/24/11	20: 30	-0. 46
10/24/11	20: 45	-0. 46
10/24/11	21: 00	-0. 46
10/24/11	21: 15	-0. 47
10/24/11	21: 30	-0. 47
10/24/11	21: 45	-0. 47
10/24/11	22: 00	-0. 47
10/24/11	22: 15	-0. 47
10/24/11	22: 30	-0. 47

10/24/11 22: 45 -0. 48
 10/24/11 23: 00 -0. 48
 10/24/11 23: 15 -0. 48
 10/24/11 23: 30 -0. 48
 10/24/11 23: 45 -0. 48
 10/25/11 00: 00 -0. 47
 10/25/11 00: 15 -0. 47
 10/25/11 00: 30 -0. 47
 10/25/11 00: 45 -0. 46
 10/25/11 01: 00 -0. 46
 10/25/11 01: 15 -0. 45
 10/25/11 01: 30 -0. 45
 10/25/11 01: 45 -0. 44
 10/25/11 02: 00 -0. 44
 10/25/11 02: 15 -0. 43
 10/25/11 02: 30 -0. 43
 10/25/11 02: 45 -0. 43
 10/25/11 03: 00 -0. 42
 10/25/11 03: 15 -0. 42
 10/25/11 03: 30 -0. 42
 10/25/11 03: 45 -0. 42
 10/25/11 04: 00 -0. 42
 10/25/11 04: 15 -0. 43
 10/25/11 04: 30 -0. 43
 10/25/11 04: 45 -0. 43
 10/25/11 05: 00 -0. 43
 10/25/11 05: 15 -0. 43
 10/25/11 05: 30 -0. 43
 10/25/11 05: 45 -0. 43
 10/25/11 06: 00 -0. 43
 10/25/11 06: 15 -0. 43
 10/25/11 06: 30 -0. 43
 10/25/11 06: 45 -0. 43
 10/25/11 07: 00 -0. 43
 10/25/11 07: 15 -0. 43
 10/25/11 07: 30 -0. 43
 10/25/11 07: 45 -0. 43
 10/25/11 08: 00 -0. 43
 10/25/11 08: 15 -0. 43
 10/25/11 08: 30 -0. 42
 10/25/11 08: 45 -0. 42
 10/25/11 09: 00 -0. 42
 10/25/11 09: 15 -0. 42
 10/25/11 09: 30 -0. 42
 10/25/11 09: 45 -0. 41
 10/25/11 10: 00 -0. 41
 10/25/11 10: 15 -0. 41
 10/25/11 10: 30 -0. 41
 10/25/11 10: 45 -0. 41
 10/25/11 11: 00 -0. 41
 10/25/11 11: 15 -0. 41
 10/25/11 11: 30 -0. 41
 10/25/11 11: 45 -0. 41
 10/25/11 12: 00 -0. 41
 10/25/11 12: 15 -0. 41
 10/25/11 12: 30 -0. 41
 10/25/11 12: 45 -0. 41
 10/25/11 13: 00 -0. 41
 10/25/11 13: 15 -0. 41
 10/25/11 13: 30 -0. 41
 10/25/11 13: 45 -0. 42
 10/25/11 14: 00 -0. 42
 10/25/11 14: 15 -0. 42
 10/25/11 14: 30 -0. 43
 10/25/11 14: 45 -0. 43
 10/25/11 15: 00 -0. 43
 10/25/11 15: 15 -0. 44
 10/25/11 15: 30 -0. 45
 10/25/11 15: 45 -0. 45
 10/25/11 16: 00 -0. 46
 10/25/11 16: 15 -0. 47
 10/25/11 16: 30 -0. 47
 10/25/11 16: 45 -0. 48
 10/25/11 17: 00 -0. 49
 10/25/11 17: 15 -0. 49
 10/25/11 17: 30 -0. 50
 10/25/11 17: 45 -0. 51
 10/25/11 18: 00 -0. 52
 10/25/11 18: 15 -0. 53
 10/25/11 18: 30 -0. 53
 10/25/11 18: 45 -0. 54
 10/25/11 19: 00 -0. 55
 10/25/11 19: 15 -0. 57
 10/25/11 19: 30 -0. 61
 10/25/11 19: 45 -0. 64
 10/25/11 20: 00 -0. 66
 10/25/11 20: 15 -0. 66
 10/25/11 20: 30 -0. 66
 10/25/11 20: 45 -0. 66
 10/25/11 21: 00 -0. 66
 10/25/11 21: 15 -0. 66
 10/25/11 21: 30 -0. 66

10/25/11 21: 45 -0. 66
10/25/11 22: 00 -0. 66
10/25/11 22: 15 -0. 66
10/25/11 22: 30 -0. 66
10/25/11 22: 45 -0. 67
10/25/11 23: 00 -0. 67
10/25/11 23: 15 -0. 67
10/25/11 23: 30 -0. 67
10/25/11 23: 45 -0. 67
10/26/11 00: 00 -0. 65
10/26/11 00: 15 -0. 64
10/26/11 00: 30 -0. 63
10/26/11 00: 45 -0. 63
10/26/11 01: 00 -0. 63
10/26/11 01: 15 -0. 63
10/26/11 01: 30 -0. 62
10/26/11 01: 45 -0. 62
10/26/11 02: 00 -0. 62
10/26/11 02: 15 -0. 63
10/26/11 02: 30 -0. 63
10/26/11 02: 45 -0. 63
10/26/11 03: 00 -0. 64
10/26/11 03: 15 -0. 65
10/26/11 03: 30 -0. 65
10/26/11 03: 45 -0. 66
10/26/11 04: 00 -0. 66
10/26/11 04: 15 -0. 66
10/26/11 04: 30 -0. 66
10/26/11 04: 45 -0. 66
10/26/11 05: 00 -0. 66
10/26/11 05: 15 -0. 66
10/26/11 05: 30 -0. 66
10/26/11 05: 45 -0. 66
10/26/11 06: 00 -0. 66
10/26/11 06: 15 -0. 66
10/26/11 06: 30 -0. 66
10/26/11 06: 45 -0. 66
10/26/11 07: 00 -0. 66
10/26/11 07: 15 -0. 66
10/26/11 07: 30 -0. 66
10/26/11 07: 45 -0. 66
10/26/11 08: 00 -0. 67
10/26/11 08: 15 -0. 67
10/26/11 08: 30 -0. 67
10/26/11 08: 45 -0. 67
10/26/11 09: 00 -0. 67
10/26/11 09: 15 -0. 67
10/26/11 09: 30 -0. 67
10/26/11 09: 45 -0. 67
10/26/11 10: 00 -0. 67
10/26/11 10: 15 -0. 67
10/26/11 10: 30 -0. 67
10/26/11 10: 45 -0. 67
10/26/11 11: 00 -0. 67
10/26/11 11: 15 -0. 67
10/26/11 11: 30 -0. 67
10/26/11 11: 45 -0. 67
10/26/11 12: 00 -0. 67
10/26/11 12: 15 -0. 67
10/26/11 12: 30 -0. 67
10/26/11 12: 45 -0. 67
10/26/11 13: 00 -0. 67
10/26/11 13: 15 -0. 67
10/26/11 13: 30 -0. 67
10/26/11 13: 45 -0. 67
10/26/11 14: 00 -0. 67
10/26/11 14: 15 -0. 67
10/26/11 14: 30 -0. 67
10/26/11 14: 45 -0. 67
10/26/11 15: 00 -0. 67
10/26/11 15: 15 -0. 67
10/26/11 15: 30 -0. 67
10/26/11 15: 45 -0. 67
10/26/11 16: 00 -0. 67
10/26/11 16: 15 -0. 67
10/26/11 16: 30 -0. 67
10/26/11 16: 45 -0. 67
10/26/11 17: 00 -0. 67
10/26/11 17: 15 -0. 67
10/26/11 17: 30 -0. 67
10/26/11 17: 45 -0. 67
10/26/11 18: 00 -0. 67
10/26/11 18: 15 -0. 67
10/26/11 18: 30 -0. 67
10/26/11 18: 45 -0. 67
10/26/11 19: 00 -0. 67
10/26/11 19: 15 -0. 67
10/26/11 19: 30 -0. 67
10/26/11 19: 45 -0. 67
10/26/11 20: 00 -0. 67
10/26/11 20: 15 -0. 67
10/26/11 20: 30 -0. 67

10/26/11 20: 45 -0. 67
 10/26/11 21: 00 -0. 67
 10/26/11 21: 15 -0. 67
 10/26/11 21: 30 -0. 67
 10/26/11 21: 45 -0. 67
 10/26/11 22: 00 -0. 67
 10/26/11 22: 15 -0. 67
 10/26/11 22: 30 -0. 67
 10/26/11 22: 45 -0. 67
 10/26/11 23: 00 -0. 67
 10/26/11 23: 15 -0. 67
 10/26/11 23: 30 -0. 67
 10/26/11 23: 45 -0. 67
 10/27/11 00: 00 -0. 67
 10/27/11 00: 15 -0. 67
 10/27/11 00: 30 -0. 67
 10/27/11 00: 45 -0. 67
 10/27/11 01: 00 -0. 67
 10/27/11 01: 15 -0. 67
 10/27/11 01: 30 -0. 67
 10/27/11 01: 45 -0. 67
 10/27/11 02: 00 -0. 67
 10/27/11 02: 15 -0. 67
 10/27/11 02: 30 -0. 67
 10/27/11 02: 45 -0. 67
 10/27/11 03: 00 -0. 67
 10/27/11 03: 15 -0. 67
 10/27/11 03: 30 -0. 67
 10/27/11 03: 45 -0. 67
 10/27/11 04: 00 -0. 67
 10/27/11 04: 15 -0. 48
 10/27/11 04: 30 -0. 35
 10/27/11 04: 45 -0. 25
 10/27/11 05: 00 -0. 19
 10/27/11 05: 15 -0. 13
 10/27/11 05: 30 -0. 09
 10/27/11 05: 45 -0. 07
 10/27/11 06: 00 -0. 04
 10/27/11 06: 15 -0. 03
 10/27/11 06: 30 -0. 02
 10/27/11 06: 45 -0. 02
 10/27/11 07: 00 -0. 02
 10/27/11 07: 15 -0. 01
 10/27/11 07: 30 -0. 01
 10/27/11 07: 45 -0. 01
 10/27/11 08: 00 -0. 01
 10/27/11 08: 15 -0. 02
 10/27/11 08: 30 -0. 02
 10/27/11 08: 45 -0. 02
 10/27/11 09: 00 -0. 02
 10/27/11 09: 15 -0. 02
 10/27/11 09: 30 -0. 02
 10/27/11 09: 45 -0. 01
 10/27/11 10: 00 -0. 01
 10/27/11 10: 15 -0. 01
 10/27/11 10: 30 -0. 01
 10/27/11 10: 45 -0. 01
 10/27/11 11: 00 -0. 01
 10/27/11 11: 15 -0. 01
 10/27/11 11: 30 -0. 01
 10/27/11 11: 45 -0. 01
 10/27/11 12: 00 -0. 01
 10/27/11 12: 15 -0. 01
 10/27/11 12: 30 -0. 01
 10/27/11 12: 45 -0. 01
 10/27/11 13: 00 -0. 01
 10/27/11 13: 15 -0. 01
 10/27/11 13: 30 -0. 01
 10/27/11 13: 45 -0. 01
 10/27/11 14: 00 -0. 01
 10/27/11 14: 15 -0. 01
 10/27/11 14: 30 -0. 01
 10/27/11 14: 45 -0. 01
 10/27/11 15: 00 -0. 01
 10/27/11 15: 15 -0. 01
 10/27/11 15: 30 -0. 01
 10/27/11 15: 45 -0. 01
 10/27/11 16: 00 -0. 01
 10/27/11 16: 15 -0. 01
 10/27/11 16: 30 -0. 01
 10/27/11 16: 45 -0. 01
 10/27/11 17: 00 -0. 01
 10/27/11 17: 15 -0. 01
 10/27/11 17: 30 -0. 01
 10/27/11 17: 45 -0. 01
 10/27/11 18: 00 -0. 01
 10/27/11 18: 15 -0. 01
 10/27/11 18: 30 -0. 01
 10/27/11 18: 45 -0. 01
 10/27/11 19: 00 -0. 01
 10/27/11 19: 15 -0. 01
 10/27/11 19: 30 -0. 02

10/27/11 19: 45 -0. 02
 10/27/11 20: 00 -0. 02
 10/27/11 20: 15 -0. 02
 10/27/11 20: 30 -0. 02
 10/27/11 20: 45 -0. 02
 10/27/11 21: 00 -0. 02
 10/27/11 21: 15 -0. 02
 10/27/11 21: 30 -0. 02
 10/27/11 21: 45 -0. 02
 10/27/11 22: 00 -0. 02
 10/27/11 22: 15 -0. 02
 10/27/11 22: 30 -0. 02
 10/27/11 22: 45 -0. 02
 10/27/11 23: 00 -0. 02
 10/27/11 23: 15 -0. 02
 10/27/11 23: 30 -0. 02
 10/27/11 23: 45 -0. 02
 10/28/11 00: 00 -0. 02
 10/28/11 00: 15 -0. 02
 10/28/11 00: 30 -0. 02
 10/28/11 00: 45 -0. 02
 10/28/11 01: 00 -0. 02
 10/28/11 01: 15 -0. 02
 10/28/11 01: 30 -0. 02
 10/28/11 01: 45 -0. 02
 10/28/11 02: 00 -0. 02
 10/28/11 02: 15 -0. 02
 10/28/11 02: 30 -0. 02
 10/28/11 02: 45 -0. 02
 10/28/11 03: 00 -0. 02
 10/28/11 03: 15 -0. 02
 10/28/11 03: 30 -0. 02
 10/28/11 03: 45 -0. 02
 10/28/11 04: 00 -0. 02
 10/28/11 04: 15 -0. 02
 10/28/11 04: 30 -0. 02
 10/28/11 04: 45 -0. 02
 10/28/11 05: 00 -0. 02
 10/28/11 05: 15 -0. 02
 10/28/11 05: 30 -0. 02
 10/28/11 05: 45 -0. 02
 10/28/11 06: 00 -0. 02
 10/28/11 06: 15 -0. 02
 10/28/11 06: 30 -0. 02
 10/28/11 06: 45 -0. 02
 10/28/11 07: 00 -0. 02
 10/28/11 07: 15 -0. 02
 10/28/11 07: 30 -0. 02
 10/28/11 07: 45 -0. 02
 10/28/11 08: 00 -0. 02
 10/28/11 08: 15 -0. 02
 10/28/11 08: 30 -0. 02
 10/28/11 08: 45 -0. 02
 10/28/11 09: 00 -0. 02
 10/28/11 09: 15 -0. 02
 10/28/11 09: 30 -0. 02
 10/28/11 09: 45 -0. 02
 10/28/11 10: 00 -0. 02
 10/28/11 10: 15 -0. 02
 10/28/11 10: 30 -0. 02
 10/28/11 10: 45 -0. 02
 10/28/11 11: 00 -0. 02
 10/28/11 11: 15 -0. 02
 10/28/11 11: 30 -0. 02
 10/28/11 11: 45 -0. 02
 10/28/11 12: 00 -0. 02
 10/28/11 12: 15 -0. 02
 10/28/11 12: 30 -0. 02
 10/28/11 12: 45 -0. 02
 10/28/11 13: 00 -0. 02
 10/28/11 13: 15 -0. 02
 10/28/11 13: 30 -0. 02
 10/28/11 13: 45 -0. 02
 10/28/11 14: 00 -0. 02
 10/28/11 14: 15 -0. 02
 10/28/11 14: 30 -0. 02
 10/28/11 14: 45 -0. 02
 10/28/11 15: 00 -0. 02
 10/28/11 15: 15 -0. 02
 10/28/11 15: 30 -0. 02
 10/28/11 15: 45 -0. 02
 10/28/11 16: 00 -0. 03
 10/28/11 16: 15 -0. 03
 10/28/11 16: 30 -0. 03
 10/28/11 16: 45 -0. 03
 10/28/11 17: 00 -0. 03
 10/28/11 17: 15 -0. 03
 10/28/11 17: 30 -0. 03
 10/28/11 17: 45 -0. 03
 10/28/11 18: 00 -0. 03
 10/28/11 18: 15 -0. 03
 10/28/11 18: 30 -0. 03

10/28/11 18: 45 -0. 03
 10/28/11 19: 00 -0. 03
 10/28/11 19: 15 -0. 02
 10/28/11 19: 30 -0. 02
 10/28/11 19: 45 -0. 03
 10/28/11 20: 00 -0. 03
 10/28/11 20: 15 -0. 04
 10/28/11 20: 30 -0. 05
 10/28/11 20: 45 -0. 05
 10/28/11 21: 00 -0. 05
 10/28/11 21: 15 -0. 06
 10/28/11 21: 30 -0. 06
 10/28/11 21: 45 -0. 07
 10/28/11 22: 00 -0. 07
 10/28/11 22: 15 -0. 07
 10/28/11 22: 30 -0. 08
 10/28/11 22: 45 -0. 09
 10/28/11 23: 00 -0. 10
 10/28/11 23: 15 -0. 11
 10/28/11 23: 30 -0. 13
 10/28/11 23: 45 -0. 14
 10/29/11 00: 00 -0. 17
 10/29/11 00: 15 -0. 19
 10/29/11 00: 30 -0. 22
 10/29/11 00: 45 -0. 26
 10/29/11 01: 00 -0. 29
 10/29/11 01: 15 -0. 34
 10/29/11 01: 30 -0. 38
 10/29/11 01: 45 -0. 43
 10/29/11 02: 00 -0. 47
 10/29/11 02: 15 -0. 51
 10/29/11 02: 30 -0. 55
 10/29/11 02: 45 -0. 59
 10/29/11 03: 00 -0. 62
 10/29/11 03: 15 -0. 65
 10/29/11 03: 30 -0. 66
 10/29/11 03: 45 -0. 66
 10/29/11 04: 00 -0. 66
 10/29/11 04: 15 -0. 66
 10/29/11 04: 30 -0. 66
 10/29/11 04: 45 -0. 66
 10/29/11 05: 00 -0. 66
 10/29/11 05: 15 -0. 66
 10/29/11 05: 30 -0. 66
 10/29/11 05: 45 -0. 66
 10/29/11 06: 00 -0. 66
 10/29/11 06: 15 -0. 66
 10/29/11 06: 30 -0. 66
 10/29/11 06: 45 -0. 66
 10/29/11 07: 00 -0. 67
 10/29/11 07: 15 -0. 67
 10/29/11 07: 30 -0. 67
 10/29/11 07: 45 -0. 67
 10/29/11 08: 00 -0. 67
 10/29/11 08: 15 -0. 67
 10/29/11 08: 30 -0. 67
 10/29/11 08: 45 -0. 67
 10/29/11 09: 00 -0. 67
 10/29/11 09: 15 -0. 67
 10/29/11 09: 30 -0. 67
 10/29/11 09: 45 -0. 67
 10/29/11 10: 00 -0. 67
 10/29/11 10: 15 -0. 67
 10/29/11 10: 30 -0. 67
 10/29/11 10: 45 -0. 67
 10/29/11 11: 00 -0. 67
 10/29/11 11: 15 -0. 67
 10/29/11 11: 30 -0. 67
 10/29/11 11: 45 -0. 67
 10/29/11 12: 00 -0. 67
 10/29/11 12: 15 -0. 67
 10/29/11 12: 30 -0. 67
 10/29/11 12: 45 -0. 67
 10/29/11 13: 00 -0. 67
 10/29/11 13: 15 -0. 67
 10/29/11 13: 30 -0. 67
 10/29/11 13: 45 -0. 67
 10/29/11 14: 00 -0. 67
 10/29/11 14: 15 -0. 67
 10/29/11 14: 30 -0. 67
 10/29/11 14: 45 -0. 67
 10/29/11 15: 00 -0. 67
 10/29/11 15: 15 -0. 67
 10/29/11 15: 30 -0. 67
 10/29/11 15: 45 -0. 67
 10/29/11 16: 00 -0. 67
 10/29/11 16: 15 -0. 67
 10/29/11 16: 30 -0. 67
 10/29/11 16: 45 -0. 67
 10/29/11 17: 00 -0. 67
 10/29/11 17: 15 -0. 67
 10/29/11 17: 30 -0. 67

10/29/11 17: 45 -0. 67
10/29/11 18: 00 -0. 67
10/29/11 18: 15 -0. 67
10/29/11 18: 30 -0. 67
10/29/11 18: 45 -0. 67
10/29/11 19: 00 -0. 67
10/29/11 19: 15 -0. 67
10/29/11 19: 30 -0. 67
10/29/11 19: 45 -0. 67
10/29/11 20: 00 -0. 67
10/29/11 20: 15 -0. 67
10/29/11 20: 30 -0. 67
10/29/11 20: 45 -0. 67
10/29/11 21: 00 -0. 67
10/29/11 21: 15 -0. 67
10/29/11 21: 30 -0. 67
10/29/11 21: 45 -0. 67
10/29/11 22: 00 -0. 67
10/29/11 22: 15 -0. 67
10/29/11 22: 30 -0. 67
10/29/11 22: 45 -0. 67
10/29/11 23: 00 -0. 67
10/29/11 23: 15 -0. 67
10/29/11 23: 30 -0. 67
10/29/11 23: 45 -0. 67
10/30/11 00: 00 -0. 67
10/30/11 00: 15 -0. 67
10/30/11 00: 30 -0. 67
10/30/11 00: 45 -0. 67
10/30/11 01: 00 -0. 67
10/30/11 01: 15 -0. 67
10/30/11 01: 30 -0. 67
10/30/11 01: 45 -0. 67
10/30/11 02: 00 -0. 67
10/30/11 02: 15 -0. 67
10/30/11 02: 30 -0. 67
10/30/11 02: 45 -0. 67
10/30/11 03: 00 -0. 67
10/30/11 03: 15 -0. 67
10/30/11 03: 30 -0. 67
10/30/11 03: 45 -0. 67
10/30/11 04: 00 -0. 67
10/30/11 04: 15 -0. 67
10/30/11 04: 30 -0. 67
10/30/11 04: 45 -0. 67
10/30/11 05: 00 -0. 67
10/30/11 05: 15 -0. 67
10/30/11 05: 30 -0. 67
10/30/11 05: 45 -0. 67
10/30/11 06: 00 -0. 67
10/30/11 06: 15 -0. 67
10/30/11 06: 30 -0. 67
10/30/11 06: 45 -0. 67
10/30/11 07: 00 -0. 67
10/30/11 07: 15 -0. 67
10/30/11 07: 30 -0. 67
10/30/11 07: 45 -0. 67
10/30/11 08: 00 -0. 67
10/30/11 08: 15 -0. 67
10/30/11 08: 30 -0. 67
10/30/11 08: 45 -0. 67
10/30/11 09: 00 -0. 67
10/30/11 09: 15 -0. 67
10/30/11 09: 30 -0. 67
10/30/11 09: 45 -0. 67
10/30/11 10: 00 -0. 67
10/30/11 10: 15 -0. 67
10/30/11 10: 30 -0. 67
10/30/11 10: 45 -0. 67
10/30/11 11: 00 -0. 67
10/30/11 11: 15 -0. 67
10/30/11 11: 30 -0. 67
10/30/11 11: 45 -0. 67
10/30/11 12: 00 -0. 67
10/30/11 12: 15 -0. 67
10/30/11 12: 30 -0. 67
10/30/11 12: 45 -0. 67
10/30/11 13: 00 -0. 67
10/30/11 13: 15 -0. 67
10/30/11 13: 30 -0. 67
10/30/11 13: 45 -0. 67
10/30/11 14: 00 -0. 67
10/30/11 14: 15 -0. 67
10/30/11 14: 30 -0. 67
10/30/11 14: 45 -0. 67
10/30/11 15: 00 -0. 67
10/30/11 15: 15 -0. 67
10/30/11 15: 30 -0. 67
10/30/11 15: 45 -0. 67
10/30/11 16: 00 -0. 67
10/30/11 16: 15 -0. 67
10/30/11 16: 30 -0. 67

10/30/11 16: 45 -0. 67
10/30/11 17: 00 -0. 67
10/30/11 17: 15 -0. 67
10/30/11 17: 30 -0. 67
10/30/11 17: 45 -0. 67
10/30/11 18: 00 -0. 67
10/30/11 18: 15 -0. 67
10/30/11 18: 30 -0. 67
10/30/11 18: 45 -0. 67
10/30/11 19: 00 -0. 67
10/30/11 19: 15 -0. 67
10/30/11 19: 30 -0. 67
10/30/11 19: 45 -0. 67
10/30/11 20: 00 -0. 67
10/30/11 20: 15 -0. 67
10/30/11 20: 30 -0. 67
10/30/11 20: 45 -0. 67
10/30/11 21: 00 -0. 67
10/30/11 21: 15 -0. 67
10/30/11 21: 30 -0. 67
10/30/11 21: 45 -0. 67
10/30/11 22: 00 -0. 67
10/30/11 22: 15 -0. 67
10/30/11 22: 30 -0. 67
10/30/11 22: 45 -0. 67
10/30/11 23: 00 -0. 67
10/30/11 23: 15 -0. 67
10/30/11 23: 30 -0. 67
10/30/11 23: 45 -0. 67
10/31/11 00: 00 -0. 67
10/31/11 00: 15 -0. 67
10/31/11 00: 30 -0. 67
10/31/11 00: 45 -0. 67
10/31/11 01: 00 -0. 67
10/31/11 01: 15 -0. 67
10/31/11 01: 30 -0. 67
10/31/11 01: 45 -0. 67
10/31/11 02: 00 -0. 67
10/31/11 02: 15 -0. 67
10/31/11 02: 30 -0. 67
10/31/11 02: 45 -0. 67
10/31/11 03: 00 -0. 67
10/31/11 03: 15 -0. 67
10/31/11 03: 30 -0. 65
10/31/11 03: 45 -0. 64
10/31/11 04: 00 -0. 64
10/31/11 04: 15 -0. 64
10/31/11 04: 30 -0. 64
10/31/11 04: 45 -0. 64
10/31/11 05: 00 -0. 64
10/31/11 05: 15 -0. 64
10/31/11 05: 30 -0. 64
10/31/11 05: 45 -0. 65
10/31/11 06: 00 -0. 65
10/31/11 06: 15 -0. 66
10/31/11 06: 30 -0. 66
10/31/11 06: 45 -0. 66
10/31/11 07: 00 -0. 66
10/31/11 07: 15 -0. 66
10/31/11 07: 30 -0. 66
10/31/11 07: 45 -0. 66
10/31/11 08: 00 -0. 66
10/31/11 08: 15 -0. 66
10/31/11 08: 30 -0. 66
10/31/11 08: 45 -0. 66
10/31/11 09: 00 -0. 66
10/31/11 09: 15 -0. 66
10/31/11 09: 30 -0. 66
10/31/11 09: 45 -0. 66
10/31/11 10: 00 -0. 66
10/31/11 10: 15 -0. 66
10/31/11 10: 30 -0. 66
10/31/11 10: 45 -0. 66
10/31/11 11: 00 -0. 66
10/31/11 11: 15 -0. 66
10/31/11 11: 30 -0. 66
10/31/11 11: 45 -0. 66
10/31/11 12: 00 -0. 66
10/31/11 12: 15 -0. 66
10/31/11 12: 30 -0. 66
10/31/11 12: 45 -0. 66
10/31/11 13: 00 -0. 66
10/31/11 13: 15 -0. 66
10/31/11 13: 30 -0. 66
10/31/11 13: 45 -0. 66
10/31/11 14: 00 -0. 66
10/31/11 14: 15 -0. 66
10/31/11 14: 30 -0. 66
10/31/11 14: 45 -0. 66
10/31/11 15: 00 -0. 66
10/31/11 15: 15 -0. 66
10/31/11 15: 30 -0. 66

10/31/11 15:45 -0.66
10/31/11 16:00 -0.66
10/31/11 16:15 -0.66
10/31/11 16:30 -0.66
10/31/11 16:45 -0.66
10/31/11 17:00 -0.66
10/31/11 17:15 -0.66
10/31/11 17:30 -0.66
10/31/11 17:45 -0.66
10/31/11 18:00 -0.66
10/31/11 18:15 -0.66
10/31/11 18:30 -0.66
10/31/11 18:45 -0.66
10/31/11 19:00 -0.66
10/31/11 19:15 -0.66
10/31/11 19:30 -0.67
10/31/11 19:45 -0.67
10/31/11 20:00 -0.67
10/31/11 20:15 -0.67
10/31/11 20:30 -0.67
10/31/11 20:45 -0.67
10/31/11 21:00 -0.67
10/31/11 21:15 -0.67
10/31/11 21:30 -0.67
10/31/11 21:45 -0.67
10/31/11 22:00 -0.67
10/31/11 22:15 -0.67
10/31/11 22:30 -0.67
10/31/11 22:45 -0.67
10/31/11 23:00 -0.67
10/31/11 23:15 -0.67
10/31/11 23:30 -0.67
10/31/11 23:45 -0.67
11/01/11 00:00 -0.67

File_Name 111018RN.LOR.WAD
 Start_Date_and_Time 2011/10/18 08:39:36
 Site_Name LOR AT REINHACKLE
 Operator(s) BRP
 Sensor_Type FlowTracker_Handheld_ADV
 Serial_# P2728
 Software_Ver 2.20 (Build 65 - Jul 2 2007)
 CPU_Firmware_Version 3.5
 Averaging_Interval 40 sec
 Unit_System English Units
 Discharge_Equation Mid-Section
 Start_Edge REW
 #_Stations 13
 Total_Width 20.000 ft
 Total_Area 69.199 ft^2
 Total_Discharge 60.5314 cfs
 Mean_Depth 3.460 ft
 Mean_Velocity 0.8747 ft/s
 Mean_SNR 12.2 dB
 Mean_Verr 0.0161 ft/s
 Mean_Temp 52.40 deg F
 Mean_Bnd 0 Best
 Boundary_Condition_(Bnd) 0 Best
 1 Good
 2 Fair
 3 Poor

Discharge_Uncertainty_(ISO)

Overall 4.2 %
 Accuracy 1.0 %
 Depth 0.1 %
 Velocity 0.4 %
 Width 0.1 %
 Method 1.0 %
 #_Stations 3.9 %

Discharge_Uncertainty_(Statistical)

Overall 1.9 %
 Accuracy 1.0 %
 Depth 0.0 %
 Velocity 1.6 %
 Width 0.1 %

Supplemental_Data

Record	Date	Time	Location(ft)	Gauge_Height(ft)	Rated_Flow(cfs)	Comments
01	2011/10/18	08:39:12	0.000	3.460	64.7938	

Automatic_Quality_Control_Test_(BeamCheck)

10/18/2011 8:38

Noise_level_check Pass

SNR_check Pass

Peak_location_check Pass

Peak_shape_check Pass

St	Clock	Loc	Depth	%Dep	MeasD	Npts	Spike	Vel	SNR	Angle	Verr	Bnd	Temp	CorrFact	MeanV	Area	Flow	%Q
()	()	(ft)	(ft)	(*D)	(ft)	()	()	(ft/s)	(dB)	(deg)	(ft/s)	()	(degF)	()	(ft/s)	(ft^2)	(cfs)	(%)
0	8:39	0	3.46	0	0	0	0	0	0	0	0	0	0	1	0.6975	1.73	1.2067	2
1	8:40	1	3.46	0.2	2.768	40	2	0.786	10.9	4	0.017	0	52.39	1	0.6975	3.46	2.4134	4
1	8:39	1	3.46	0.8	0.692	40	0	0.609	11.8	2	0.018	0	52.39	0	0	0	0	0
2	8:41	2	3.46	0.2	2.768	40	2	0.808	12.4	0	0.011	0	52.39	1	0.7405	5.19	3.8431	6.3
2	8:42	2	3.46	0.8	0.692	40	0	0.673	12.4	3	0.017	0	52.41	0	0	0	0	0
3	8:44	4	3.46	0.2	2.768	40	2	0.88	11.6	6	0.008	0	52.41	1	0.8256	6.92	5.7133	9.4
3	8:43	4	3.46	0.8	0.692	40	1	0.772	12.5	5	0.023	0	52.41	0	0	0	0	0
4	8:45	6	3.46	0.2	2.768	40	0	0.915	12.2	6	0.015	0	52.39	1	0.8929	6.92	6.1787	10.2
4	8:46	6	3.46	0.8	0.692	40	0	0.871	13.1	0	0.021	0	52.39	0	0	0	0	0
5	8:48	8	3.46	0.2	2.768	40	0	1.03	12.4	8	0.016	0	52.39	1	1.0197	6.92	7.0562	11.7
5	8:47	8	3.46	0.8	0.692	40	0	1.009	12	1	0.014	0	52.39	0	0	0	0	0
6	8:49	10	3.46	0.2	2.768	40	0	0.962	11.8	4	0.018	0	52.39	1	0.9224	6.92	6.383	10.5
6	8:50	10	3.46	0.8	0.692	40	0	0.883	12.7	-1	0.016	0	52.39	0	0	0	0	0
7	8:52	12	3.46	0.2	2.768	40	0	1.017	12	4	0.017	0	52.39	1	0.989	6.92	6.8439	11.3
7	8:51	12	3.46	0.8	0.692	40	0	0.961	12.2	9	0.015	0	52.39	0	0	0	0	0
8	8:53	14	3.46	0.2	2.768	40	1	0.927	12.2	5	0.015	0	52.39	1	0.9145	6.92	6.3285	10.5
8	8:54	14	3.46	0.8	0.692	40	0	0.903	12.7	6	0.018	0	52.39	0	0	0	0	0
9	8:56	16	3.46	0.2	2.768	40	0	0.871	12.5	3	0.017	0	52.39	1	0.8087	6.92	5.5963	9.2
9	8:55	16	3.46	0.8	0.692	40	0	0.747	12.2	0	0.019	0	52.39	0	0	0	0	0
10	8:57	18	3.46	0.2	2.768	40	1	0.98	12.5	5	0.013	0	52.39	1	0.8625	5.19	4.4765	7.4
10	8:58	18	3.46	0.8	0.692	40	0	0.745	12.2	4	0.019	0	52.39	0	0	0	0	0
11	9:00	19	3.46	0.2	2.768	40	0	0.88	12.2	4	0.014	0	52.39	1	0.8655	3.46	2.9946	4.9
11	8:59	19	3.46	0.8	0.692	40	0	0.851	12.2	2	0.016	0	52.39	0	0	0	0	0
12	8:59	20	3.46	0	0	0	0	0	0	0	0	0	0	1	0.8655	1.73	1.4973	2.5

Reinhackle (0356)

Year	Month	Day	Hour	Minute	Second	VelocityX	VelocityY	Level	StdError1	StdError2	StdError3	SNR1	SNR2	SNR3	SignalAmp1	SignalAmp2	SignalAmp3	Noise1	Noise2
2011	10	1	0	3	42	0.919	-0.102	3.225	0.013	0.01	0	47.3	46.9	42.6	146	143	0	36	34
2011	10	1	0	13	42	0.922	-0.082	3.219	0.01	0.007	0	47.3	47.3	41.7	146	143	0	36	33
2011	10	1	0	23	42	0.906	-0.144	3.222	0.016	0.016	0	47.7	46.9	45.2	146	143	0	35	34
2011	10	1	0	33	42	0.899	-0.112	3.225	0.016	0.013	0	46.9	46.9	43.9	145	143	0	36	34
2011	10	1	0	43	42	0.919	-0.112	3.222	0.016	0.013	0	46.9	47.3	42.6	145	143	0	36	33
2011	10	1	0	53	42	0.978	-0.105	3.222	0.013	0.01	0	46.9	46.4	40.9	145	142	0	36	34
2011	10	1	1	3	42	0.965	-0.115	3.225	0.013	0.01	0	47.3	46.4	45.2	145	142	0	35	34
2011	10	1	1	13	42	0.932	-0.098	3.225	0.016	0.013	0	46.9	46.9	58.9	146	143	0	37	34
2011	10	1	1	23	42	0.948	-0.118	3.222	0.013	0.01	0	46.9	46.4	41.3	145	142	0	36	34
2011	10	1	1	33	42	0.919	-0.082	3.225	0.016	0.013	0	47.3	46.4	55.5	145	142	0	35	34
2011	10	1	1	43	42	0.958	-0.121	3.222	0.016	0.013	0	46.9	46.4	45.2	145	142	0	36	34
2011	10	1	1	53	42	0.938	-0.092	3.225	0.016	0.013	0	46.9	46.4	56.8	145	142	0	36	34
2011	10	1	2	3	42	0.935	-0.062	3.222	0.016	0.016	0	47.3	46.9	44.3	145	142	0	35	33
2011	10	1	2	13	42	0.938	-0.128	3.222	0.013	0.01	0	46.9	46.9	42.1	145	142	0	36	33
2011	10	1	2	23	42	0.961	-0.095	3.222	0.016	0.016	0	46.4	46.4	44.3	145	142	0	37	34
2011	10	1	2	33	42	0.942	-0.105	3.225	0.013	0.01	0	47.3	46.9	63.6	145	142	0	35	33
2011	10	1	2	43	42	0.974	-0.115	3.225	0.013	0.01	0	46.4	46.4	40.9	144	142	0	36	34
2011	10	1	2	53	42	0.938	-0.098	3.225	0.013	0.01	0	46.9	46.4	45.2	145	142	0	36	34
2011	10	1	3	3	42	0.925	-0.089	3.222	0.013	0.01	0	46.9	46.4	44.3	145	142	0	36	34
2011	10	1	3	13	42	0.958	-0.105	3.225	0.013	0.01	0	46.9	46.4	57.2	145	142	0	36	34
2011	10	1	3	23	42	0.919	-0.121	3.228	0.016	0.013	0	46.9	46.4	73.5	145	142	0	36	34
2011	10	1	3	33	42	0.919	-0.105	3.228	0.016	0.013	0	46.4	46	77.4	144	141	0	36	34
2011	10	1	3	43	42	0.961	-0.089	3.228	0.016	0.013	0	47.3	46	74	145	141	0	35	34
2011	10	1	3	53	42	0.919	-0.115	3.222	0.013	0.01	0	46.4	46.4	41.7	144	141	0	36	33
2011	10	1	4	3	42	0.951	-0.085	3.228	0.016	0.013	0	46.9	46	77.8	145	141	0	36	34
2011	10	1	4	13	42	0.935	-0.105	3.228	0.013	0.01	0	46.4	46.4	79.6	144	141	0	36	33
2011	10	1	4	23	42	0.974	-0.108	3.228	0.01	0.007	0	46.9	46.4	79.1	145	142	0	36	34
2011	10	1	4	33	42	0.932	-0.085	3.228	0.016	0.013	0	46.4	46.9	78.3	144	142	0	36	33
2011	10	1	4	43	42	0.942	-0.128	3.228	0.013	0.01	0	46.4	45.2	77.4	144	139	0	36	34
2011	10	1	4	53	42	0.928	-0.039	3.232	0.013	0.01	0	46.9	46	82.1	145	141	0	36	34
2011	10	1	5	3	42	0.892	-0.138	3.232	0.013	0.01	0	46.4	46	79.6	144	141	0	36	34
2011	10	1	5	13	42	0.932	-0.102	3.232	0.013	0.01	0	46.4	46.4	81.3	144	141	0	36	33
2011	10	1	5	23	42	0.932	-0.115	3.225	0.016	0.013	0	46.9	46	70.5	144	141	0	35	34
2011	10	1	5	33	42	0.932	-0.095	3.225	0.016	0.013	0	46.4	46	64.5	144	141	0	36	34
2011	10	1	5	43	42	0.932	-0.112	3.225	0.016	0.013	0	46.4	46	68.8	144	141	0	36	34
2011	10	1	5	53	42	0.945	-0.089	3.228	0.013	0.01	0	46.4	45.6	78.3	143	140	0	35	34
2011	10	1	6	3	42	0.965	-0.085	3.225	0.013	0.01	0	46	46	59.8	143	140	0	36	33
2011	10	1	6	13	42	0.928	-0.118	3.222	0.016	0.013	0	46	45.6	53.8	143	140	0	36	34
2011	10	1	6	23	42	0.971	-0.108	3.228	0.013	0.01	0	46	45.2	77	143	139	0	36	34
2011	10	1	6	33	42	0.942	-0.069	3.225	0.016	0.016	0	45.6	45.2	57.6	142	139	0	36	34
2011	10	1	6	43	42	0.951	-0.062	3.225	0.016	0.016	0	45.6	44.7	76.1	141	138	0	35	34
2011	10	1	6	53	42	0.932	-0.062	3.225	0.016	0.016	0	45.6	45.2	67.5	141	138	0	35	33
2011	10	1	7	3	42	0.951	-0.095	3.228	0.016	0.016	0	44.7	44.7	79.6	140	137	0	36	33
2011	10	1	7	13	42	0.928	-0.089	3.225	0.016	0.016	0	44.7	44.3	66.2	140	137	0	36	34
2011	10	1	7	23	42	0.945	-0.102	3.225	0.016	0.013	0	44.3	43.9	74.8	139	136	0	36	34
2011	10	1	7	33	42	0.948	-0.098	3.228	0.016	0.013	0	44.3	43.9	76.5	138	135	0	35	33

Reinhackle (0356)

Year	Month	Day	Hour	Minute	Second	VelocityX	VelocityY	Level	StdError1	StdError2	StdError3	SNR1	SNR2	SNR3	SignalAmp1	SignalAmp2	SignalAmp3	Noise1	Noise2
2011	10	1	7	43	42	0.942	-0.131	3.225	0.013	0.01	0	43.9	43.4	66.2	138	134	0	36	33
2011	10	1	7	53	42	0.938	-0.098	3.225	0.016	0.013	0	43.9	43	64.1	138	134	0	36	34
2011	10	1	8	3	42	0.945	-0.108	3.228	0.013	0.01	0	43.9	43	80	137	134	0	35	34
2011	10	1	8	13	42	0.978	-0.115	3.225	0.016	0.013	0	43.9	43	71	137	134	0	35	34
2011	10	1	8	23	42	0.922	-0.135	3.222	0.016	0.013	0	43.9	43	56.8	137	134	0	35	34
2011	10	1	8	33	42	0.938	-0.115	3.225	0.016	0.013	0	43	42.6	60.6	136	133	0	36	34
2011	10	1	8	43	42	0.919	-0.085	3.222	0.016	0.016	0	43.4	43.4	56.3	137	134	0	36	33
2011	10	1	8	53	42	0.928	-0.108	3.222	0.016	0.013	0	43.9	43	55.5	138	134	0	36	34
2011	10	1	9	3	42	0.919	-0.121	3.222	0.016	0.013	0	43.4	43	55.9	137	134	0	36	34
2011	10	1	9	13	42	0.935	-0.115	3.219	0.016	0.016	0	44.3	43.9	52.9	138	135	0	35	33
2011	10	1	9	23	42	0.955	-0.135	3.219	0.013	0.01	0	43.9	43.4	55.9	138	135	0	36	34
2011	10	1	9	33	42	0.928	-0.128	3.219	0.016	0.013	0	43.9	43	53.3	138	134	0	36	34
2011	10	1	9	43	42	0.942	-0.072	3.219	0.016	0.013	0	43.9	43.4	53.3	138	135	0	36	34
2011	10	1	9	53	42	0.912	-0.102	3.219	0.016	0.013	0	44.3	43.4	52.5	138	135	0	35	34
2011	10	1	10	3	42	0.935	-0.115	3.215	0.013	0.01	0	43.4	43.4	52.9	137	134	0	36	33
2011	10	1	10	13	42	0.879	-0.125	3.215	0.016	0.013	0	43.4	43.4	54.2	137	135	0	36	34
2011	10	1	10	23	42	0.968	-0.095	3.212	0.013	0.01	0	44.3	43.4	53.3	138	135	0	35	34
2011	10	1	10	33	42	0.915	-0.095	3.212	0.013	0.01	0	43.9	43.4	51.2	138	135	0	36	34
2011	10	1	10	43	42	0.899	-0.095	3.212	0.013	0.01	0	43.9	43	53.3	137	134	0	35	34
2011	10	1	10	53	42	0.948	-0.089	3.212	0.013	0.01	0	43.9	43.4	51.6	137	135	0	35	34
2011	10	1	11	3	42	0.925	-0.079	3.209	0.013	0.01	0	44.7	43.9	52	139	136	0	35	34
2011	10	1	11	13	42	0.945	-0.059	3.212	0.016	0.016	0	44.3	43.9	55	139	136	0	36	34
2011	10	1	11	23	42	0.942	-0.089	3.209	0.016	0.016	0	45.2	44.3	50.7	140	137	0	35	34
2011	10	1	11	33	42	0.925	-0.125	3.205	0.016	0.013	0	45.2	44.7	52	140	137	0	35	33
2011	10	1	11	43	42	0.925	-0.105	3.205	0.013	0.01	0	44.3	44.3	55.5	139	137	0	36	34
2011	10	1	11	53	42	0.912	-0.115	3.205	0.013	0.01	0	45.2	43.9	53.8	140	136	0	35	34
2011	10	1	12	3	42	0.919	-0.108	3.202	0.016	0.013	0	44.7	44.7	53.3	140	137	0	36	33
2011	10	1	12	13	42	0.919	-0.102	3.205	0.016	0.016	0	44.7	44.7	51.2	139	137	0	35	33
2011	10	1	12	23	42	0.919	-0.115	3.202	0.016	0.013	0	44.3	44.7	52.5	139	137	0	36	33
2011	10	1	12	33	42	0.892	-0.125	3.199	0.013	0.01	0	45.6	45.2	52.9	141	138	0	35	33
2011	10	1	12	43	42	0.928	-0.072	3.199	0.013	0.01	0	45.2	44.3	52.9	140	137	0	35	34
2011	10	1	12	53	42	0.912	-0.121	3.199	0.013	0.01	0	45.2	44.3	54.6	140	137	0	35	34
2011	10	1	13	3	42	0.948	-0.115	3.199	0.013	0.01	0	44.3	44.3	57.2	139	136	0	36	33
2011	10	1	13	13	42	0.906	-0.089	3.199	0.013	0.01	0	43.9	43.9	53.3	138	136	0	36	34
2011	10	1	13	23	42	0.925	-0.118	3.196	0.013	0.01	0	45.6	45.2	53.8	142	139	0	36	34
2011	10	1	13	33	42	0.892	-0.115	3.199	0.016	0.013	0	46	45.6	49.9	142	140	0	35	34
2011	10	1	13	43	42	0.932	-0.089	3.199	0.016	0.016	0	45.6	45.6	47.7	142	140	0	36	34
2011	10	1	13	53	42	0.938	-0.085	3.196	0.013	0.01	0	46	45.6	51.2	142	140	0	35	34
2011	10	1	14	3	42	0.906	-0.095	3.196	0.01	0.007	0	45.2	45.6	49	141	139	0	36	33
2011	10	1	14	13	42	0.925	-0.098	3.196	0.013	0.01	0	45.6	45.2	53.8	141	139	0	35	34
2011	10	1	14	23	42	0.925	-0.092	3.196	0.016	0.013	0	45.6	45.6	53.3	141	139	0	35	33
2011	10	1	14	33	42	0.928	-0.102	3.196	0.016	0.013	0	45.2	45.2	61.1	141	138	0	36	33
2011	10	1	14	43	42	0.919	-0.092	3.196	0.013	0.01	0	44.7	44.7	52	140	138	0	36	34
2011	10	1	14	53	42	0.945	-0.105	3.199	0.013	0.01	0	44.7	44.3	70.5	140	137	0	36	34
2011	10	1	15	3	42	0.978	-0.092	3.199	0.013	0.01	0	45.2	44.7	79.1	140	138	0	35	34
2011	10	1	15	13	42	0.945	-0.112	3.196	0.01	0.007	0	44.7	44.3	69.7	140	137	0	36	34

Reinhackle (0356)

Year	Month	Day	Hour	Minute	Second	VelocityX	VelocityY	Level	StdError1	StdError2	StdError3	SNR1	SNR2	SNR3	SignalAmp1	SignalAmp2	SignalAmp3	Noise1	Noise2
2011	10	1	15	23	42	0.932	-0.121	3.196	0.016	0.013	0	44.7	44.7	60.2	140	138	0	36	34
2011	10	1	15	33	42	0.951	-0.115	3.196	0.013	0.01	0	45.2	45.2	70.1	140	138	0	35	33
2011	10	1	15	43	42	0.909	-0.082	3.199	0.016	0.013	0	45.6	44.7	78.3	141	138	0	35	34
2011	10	1	15	53	42	0.925	-0.089	3.199	0.016	0.016	0	44.7	44.7	79.1	140	138	0	36	34
2011	10	1	16	3	42	0.951	-0.108	3.196	0.016	0.016	0	44.3	45.2	64.5	139	138	0	36	33
2011	10	1	16	13	42	0.945	-0.121	3.192	0.013	0.01	0	45.6	45.2	52	141	139	0	35	34
2011	10	1	16	23	42	0.948	-0.112	3.192	0.016	0.013	0	46.9	47.7	51.6	144	143	0	35	32
2011	10	1	16	33	42	0.945	-0.095	3.192	0.016	0.013	0	46.9	47.3	53.3	144	143	0	35	33
2011	10	1	16	43	42	0.971	-0.079	3.192	0.013	0.01	0	47.3	46.9	51.2	145	143	0	35	34
2011	10	1	16	53	42	0.974	-0.092	3.192	0.013	0.01	0	46.4	46.4	52.9	144	142	0	36	34
2011	10	1	17	3	42	0.971	-0.072	3.192	0.016	0.013	0	46	46.9	57.2	143	142	0	36	33
2011	10	1	17	13	42	0.955	-0.072	3.196	0.02	0.016	0	46	46	58.9	143	141	0	36	34
2011	10	1	17	23	42	0.988	-0.089	3.192	0.016	0.013	0	45.6	46	55.5	141	140	0	35	33
2011	10	1	17	33	42	0.951	-0.092	3.192	0.016	0.013	0	45.6	46	56.8	141	140	0	35	33
2011	10	1	17	43	42	0.932	-0.085	3.192	0.013	0.01	0	45.6	46.4	61.1	142	141	0	36	33
2011	10	1	17	53	42	0.974	-0.089	3.196	0.013	0.01	0	45.6	45.6	71	141	139	0	35	33
2011	10	1	18	3	42	0.938	-0.095	3.196	0.013	0.01	0	45.6	46	75.3	142	140	0	36	33
2011	10	1	18	13	42	0.968	-0.102	3.196	0.016	0.016	0	46	46	77	142	140	0	35	33
2011	10	1	18	23	42	0.978	-0.075	3.196	0.016	0.013	0	46	46	78.7	143	141	0	36	34
2011	10	1	18	33	42	0.922	-0.095	3.196	0.016	0.016	0	46.4	46.4	79.1	143	142	0	35	34
2011	10	1	18	43	42	0.945	-0.092	3.196	0.016	0.013	0	46.4	46	78.7	143	141	0	35	34
2011	10	1	18	53	42	0.932	-0.059	3.196	0.016	0.013	0	46.4	46.4	78.7	144	142	0	36	34
2011	10	1	19	3	42	0.915	-0.108	3.196	0.013	0.01	0	46.9	47.3	77.4	145	143	0	36	33
2011	10	1	19	13	42	0.945	-0.089	3.196	0.016	0.016	0	47.7	47.3	78.7	146	144	0	35	34
2011	10	1	19	23	42	0.935	-0.082	3.196	0.013	0.01	0	47.7	47.3	77.8	146	144	0	35	34
2011	10	1	19	33	42	0.935	-0.066	3.196	0.016	0.016	0	47.7	47.3	77	146	144	0	35	34
2011	10	1	19	43	42	0.909	-0.102	3.196	0.016	0.013	0	47.3	47.3	78.7	145	143	0	35	33
2011	10	1	19	53	42	0.932	-0.079	3.196	0.016	0.013	0	47.7	47.3	77.4	146	144	0	35	34
2011	10	1	20	3	42	0.925	-0.115	3.196	0.016	0.016	0	45.6	47.3	77.4	142	144	0	36	34
2011	10	1	20	13	42	0.892	-0.082	3.196	0.01	0.007	0	46.9	47.7	77	145	144	0	36	33
2011	10	1	20	23	42	0.971	-0.105	3.196	0.016	0.013	0	47.3	47.7	77	145	144	0	35	33
2011	10	1	20	33	42	0.955	-0.095	3.196	0.013	0.01	0	47.3	47.7	77	145	144	0	35	33
2011	10	1	20	43	42	0.951	-0.082	3.196	0.016	0.013	0	46.9	47.3	76.5	145	144	0	36	34
2011	10	1	20	53	42	0.958	-0.072	3.196	0.016	0.013	0	46.4	47.3	76.1	144	143	0	36	33
2011	10	1	21	3	42	0.909	-0.102	3.196	0.016	0.013	0	47.3	47.3	77	145	144	0	35	34
2011	10	1	21	13	42	0.935	-0.089	3.196	0.016	0.013	0	46.4	47.3	77	144	143	0	36	33
2011	10	1	21	23	42	0.955	-0.079	3.199	0.016	0.013	0	46.9	47.3	76.5	145	144	0	36	34
2011	10	1	21	33	42	0.938	-0.112	3.199	0.016	0.016	0	46.9	47.3	76.5	145	143	0	36	33
2011	10	1	21	43	42	0.938	-0.112	3.199	0.016	0.013	0	46.9	46.9	76.5	144	143	0	35	34
2011	10	1	21	53	42	0.935	-0.118	3.196	0.013	0.01	0	46.9	46.9	76.5	145	143	0	36	34
2011	10	1	22	3	42	0.938	-0.072	3.199	0.016	0.016	0	46.9	46.9	76.5	144	143	0	35	34
2011	10	1	22	13	42	0.978	-0.082	3.199	0.013	0.01	0	46.4	46.9	76.1	144	143	0	36	34
2011	10	1	22	23	42	0.948	-0.085	3.199	0.016	0.013	0	46.9	46.9	76.1	145	143	0	36	34
2011	10	1	22	33	42	0.902	-0.131	3.199	0.01	0.007	0	46.9	46.9	76.1	145	143	0	36	34
2011	10	1	22	43	42	0.965	-0.112	3.199	0.01	0.007	0	46.9	46.9	75.7	145	143	0	36	34
2011	10	1	22	53	42	0.909	-0.092	3.199	0.016	0.013	0	46.4	46.9	75.7	144	142	0	36	33

Reinhackle (0356)

Year	Month	Day	Hour	Minute	Second	VelocityX	VelocityY	Level	StdError1	StdError2	StdError3	SNR1	SNR2	SNR3	SignalAmp1	SignalAmp2	SignalAmp3	Noise1	Noise2
2011	10	1	23	3	42	0.932	-0.102	3.199	0.013	0.01	0	46.4	46.9	76.1	144	143	0	36	34
2011	10	1	23	13	42	0.938	-0.089	3.199	0.013	0.01	0	46.9	46.9	76.1	144	143	0	35	34
2011	10	1	23	23	42	0.919	-0.118	3.199	0.016	0.016	0	46.9	46.9	75.3	144	143	0	35	34
2011	10	1	23	33	42	0.948	-0.072	3.199	0.016	0.013	0	46.9	46.9	75.7	144	143	0	35	34
2011	10	1	23	43	42	0.935	-0.082	3.199	0.01	0.007	0	46.4	46.4	75.7	143	142	0	35	34
2011	10	1	23	53	42	0.925	-0.118	3.199	0.016	0.013	0	46.4	46.9	75.7	144	142	0	36	33
2011	10	2	0	3	42	0.906	-0.069	3.199	0.016	0.016	0	46.9	46.9	74.8	144	142	0	35	33
2011	10	2	0	13	42	0.938	-0.089	3.199	0.016	0.013	0	46.4	47.3	74.8	144	143	0	36	33
2011	10	2	0	23	42	0.981	-0.089	3.199	0.013	0.01	0	46	46.9	75.3	143	142	0	36	33
2011	10	2	0	33	42	0.942	-0.121	3.199	0.013	0.01	0	46.4	46.4	75.3	143	142	0	35	34
2011	10	2	0	43	42	0.945	-0.131	3.202	0.016	0.013	0	44.7	46.4	74.8	140	142	0	36	34
2011	10	2	0	53	42	0.951	-0.079	3.202	0.013	0.01	0	46.4	46.4	75.7	143	142	0	35	34
2011	10	2	1	3	42	0.945	-0.131	3.199	0.013	0.01	0	46	46.9	74	143	142	0	36	33
2011	10	2	1	13	42	0.942	-0.085	3.202	0.016	0.016	0	46	46.4	75.7	143	142	0	36	34
2011	10	2	1	23	42	0.965	-0.108	3.202	0.013	0.01	0	46	46.4	75.3	143	142	0	36	34
2011	10	2	1	33	42	0.991	-0.089	3.202	0.013	0.01	0	46.4	46.4	75.7	143	142	0	35	34
2011	10	2	1	43	42	0.932	-0.085	3.202	0.016	0.013	0	46	46.4	74.4	143	142	0	36	34
2011	10	2	1	53	42	0.951	-0.082	3.202	0.013	0.01	0	46	46.4	74.8	143	142	0	36	34
2011	10	2	2	3	42	0.981	-0.082	3.202	0.013	0.01	0	46	46.4	74.4	142	141	0	35	33
2011	10	2	2	13	42	0.965	-0.095	3.202	0.016	0.013	0	45.6	46.9	74.4	142	142	0	36	33
2011	10	2	2	23	42	0.978	-0.105	3.202	0.016	0.013	0	46	46.9	74.4	143	142	0	36	33
2011	10	2	2	33	42	0.951	-0.066	3.202	0.01	0.007	0	46	46.4	73.5	143	142	0	36	34
2011	10	2	2	43	42	0.984	-0.115	3.202	0.013	0.01	0	46	46.4	74	142	141	0	35	33
2011	10	2	2	53	42	0.961	-0.138	3.202	0.013	0.01	0	46	46	73.1	143	141	0	36	34
2011	10	2	3	3	42	0.958	-0.085	3.202	0.016	0.013	0	46	46.4	73.5	143	142	0	36	34
2011	10	2	3	13	42	0.971	-0.092	3.202	0.016	0.013	0	46	46.4	74	143	142	0	36	34
2011	10	2	3	23	42	0.965	-0.082	3.202	0.013	0.01	0	46	46.4	72.7	143	142	0	36	34
2011	10	2	3	33	42	0.978	-0.066	3.202	0.016	0.013	0	46	46.4	73.5	143	141	0	36	33
2011	10	2	3	43	42	0.932	-0.072	3.205	0.016	0.013	0	45.6	46.4	73.5	142	141	0	36	33
2011	10	2	3	53	42	1.01	-0.105	3.205	0.016	0.013	0	45.6	46.4	73.1	142	141	0	36	33
2011	10	2	4	3	42	0.968	-0.095	3.205	0.016	0.013	0	45.6	46	74	142	141	0	36	34
2011	10	2	4	13	42	0.922	-0.118	3.205	0.01	0.007	0	46	46	73.1	142	141	0	35	34
2011	10	2	4	23	42	0.978	-0.075	3.212	0.016	0.013	0	45.2	46	74	142	141	0	37	34
2011	10	2	4	33	42	0.965	-0.092	3.212	0.016	0.013	0	45.6	46	73.1	142	141	0	36	34
2011	10	2	4	43	42	0.955	-0.108	3.212	0.016	0.013	0	45.6	45.6	73.5	141	140	0	35	34
2011	10	2	4	53	42	0.915	-0.102	3.212	0.016	0.016	0	45.2	45.6	73.5	141	140	0	36	34
2011	10	2	5	3	42	0.958	-0.112	3.212	0.016	0.013	0	45.2	46	74	141	140	0	36	33
2011	10	2	5	13	42	0.958	-0.079	3.215	0.016	0.013	0	45.2	45.6	74.4	141	140	0	36	34
2011	10	2	5	23	42	0.922	-0.115	3.215	0.016	0.016	0	45.2	46	74.8	141	140	0	36	33
2011	10	2	5	33	42	0.919	-0.144	3.215	0.013	0.01	0	45.2	45.6	74.4	141	140	0	36	34
2011	10	2	5	43	42	0.958	-0.095	3.215	0.016	0.013	0	45.6	45.6	75.7	141	139	0	35	33
2011	10	2	5	53	42	0.942	-0.105	3.215	0.01	0.007	0	45.2	45.6	74.8	141	140	0	36	34
2011	10	2	6	3	42	0.932	-0.105	3.215	0.016	0.013	0	45.2	45.2	75.7	141	139	0	36	34
2011	10	2	6	13	42	0.968	-0.095	3.215	0.013	0.01	0	44.7	45.2	74	140	139	0	36	34
2011	10	2	6	23	42	0.948	-0.115	3.215	0.016	0.016	0	44.3	45.2	75.3	139	138	0	36	33
2011	10	2	6	33	42	0.938	-0.108	3.215	0.016	0.016	0	44.7	44.7	75.3	139	138	0	35	34

Reinhackle (0356)

Year	Month	Day	Hour	Minute	Second	VelocityX	VelocityY	Level	StdError1	StdError2	StdError3	SNR1	SNR2	SNR3	SignalAmp1	SignalAmp2	SignalAmp3	Noise1	Noise2
2011	10	2	6	43	42	0.935	-0.095	3.215	0.016	0.013	0	44.3	45.2	74.8	139	138	0	36	33
2011	10	2	6	53	42	0.958	-0.161	3.215	0.01	0.007	0	43.9	44.3	74.8	139	137	0	37	34
2011	10	2	7	3	42	0.915	-0.131	3.215	0.013	0.01	0	43.9	44.3	75.7	138	137	0	36	34
2011	10	2	7	13	42	0.938	-0.161	3.215	0.013	0.01	0	43.9	43.9	76.1	137	136	0	35	34
2011	10	2	7	23	42	0.981	-0.135	3.215	0.016	0.013	0	43.4	43.4	76.1	137	135	0	36	34
2011	10	2	7	33	42	0.935	-0.115	3.215	0.016	0.016	0	43	43	76.1	136	135	0	36	35
2011	10	2	7	43	42	0.928	-0.144	3.219	0.016	0.013	0	42.6	43	76.1	135	134	0	36	34
2011	10	2	7	53	42	0.942	-0.089	3.219	0.016	0.016	0	42.6	43	76.1	135	133	0	36	33
2011	10	2	8	3	42	0.945	-0.095	3.219	0.013	0.01	0	42.1	42.6	76.5	134	133	0	36	34
2011	10	2	8	13	42	0.925	-0.138	3.219	0.016	0.013	0	42.1	42.6	76.1	134	132	0	36	33
2011	10	2	8	23	42	0.951	-0.098	3.219	0.016	0.013	0	42.1	42.6	76.5	134	132	0	36	33
2011	10	2	8	33	42	0.965	-0.098	3.219	0.013	0.01	0	42.1	43	77	134	133	0	36	33
2011	10	2	8	43	42	0.955	-0.102	3.219	0.016	0.013	0	42.1	42.1	77.4	134	132	0	36	34
2011	10	2	8	53	42	0.971	-0.075	3.219	0.016	0.013	0	42.1	42.6	77.4	134	133	0	36	34
2011	10	2	9	3	42	0.974	-0.085	3.219	0.01	0.007	0	42.6	42.6	77	134	133	0	35	34
2011	10	2	9	13	42	0.965	-0.108	3.219	0.013	0.01	0	41.7	42.1	77	133	132	0	36	34
2011	10	2	9	23	42	0.974	-0.112	3.219	0.013	0.01	0	41.7	42.1	77	133	132	0	36	34
2011	10	2	9	33	42	0.971	-0.144	3.219	0.016	0.013	0	42.1	42.6	77.4	134	133	0	36	34
2011	10	2	9	43	42	0.958	-0.144	3.219	0.016	0.013	0	42.1	43	76.1	134	133	0	36	33
2011	10	2	9	53	42	0.942	-0.121	3.215	0.016	0.016	0	41.7	42.6	65.8	133	133	0	36	34
2011	10	2	10	3	42	0.974	-0.118	3.212	0.013	0.01	0	42.6	42.6	58.5	134	133	0	35	34
2011	10	2	10	13	42	0.945	-0.128	3.209	0.016	0.013	0	42.6	43	54.2	136	134	0	37	34
2011	10	2	10	23	42	0.915	-0.118	3.212	0.013	0.01	0	43	43.9	54.2	136	135	0	36	33
2011	10	2	10	33	42	0.902	-0.118	3.212	0.016	0.013	0	43	43.4	52	136	135	0	36	34
2011	10	2	10	43	42	0.945	-0.102	3.209	0.016	0.013	0	43.9	44.3	52	138	137	0	36	34
2011	10	2	10	53	42	0.919	-0.108	3.209	0.016	0.013	0	44.3	44.3	52.9	139	137	0	36	34
2011	10	2	11	3	42	0.922	-0.095	3.205	0.016	0.016	0	45.2	45.2	52	140	139	0	35	34
2011	10	2	11	13	42	0.919	-0.115	3.209	0.013	0.01	0	44.3	45.2	53.3	139	138	0	36	33
2011	10	2	11	23	42	0.928	-0.072	3.205	0.013	0.01	0	44.3	44.7	51.6	138	138	0	35	34
2011	10	2	11	33	42	0.909	-0.089	3.209	0.016	0.013	0	43.9	44.7	51.6	138	137	0	36	33
2011	10	2	11	43	42	0.909	-0.105	3.205	0.016	0.013	0	44.7	46	50.3	140	140	0	36	33
2011	10	2	11	53	42	0.915	-0.105	3.205	0.016	0.013	0	44.7	45.2	52.9	140	139	0	36	34
2011	10	2	12	3	42	0.955	-0.089	3.205	0.016	0.013	0	45.6	45.6	51.6	141	140	0	35	34
2011	10	2	12	13	42	0.932	-0.128	3.202	0.016	0.013	0	44.7	45.2	53.3	140	139	0	36	34
2011	10	2	12	23	42	0.922	-0.112	3.205	0.016	0.013	0	44.3	44.7	52	139	138	0	36	34
2011	10	2	12	33	42	0.974	-0.105	3.205	0.013	0.01	0	44.3	44.7	53.8	139	138	0	36	34
2011	10	2	12	43	42	0.925	-0.075	3.202	0.013	0.01	0	44.7	45.6	54.6	140	140	0	36	34
2011	10	2	12	53	42	0.909	-0.115	3.202	0.016	0.013	0	45.2	45.2	55	140	139	0	35	34
2011	10	2	13	3	42	0.899	-0.098	3.202	0.016	0.013	0	44.3	45.6	51.6	139	139	0	36	33
2011	10	2	13	13	42	0.902	-0.125	3.202	0.013	0.01	0	44.7	45.6	51.6	140	139	0	36	33
2011	10	2	13	23	42	0.896	-0.118	3.205	0.016	0.016	0	44.3	45.2	52.9	139	139	0	36	34
2011	10	2	13	33	42	0.915	-0.128	3.199	0.016	0.016	0	45.2	45.6	50.3	140	139	0	35	33
2011	10	2	13	43	42	0.942	-0.108	3.199	0.016	0.016	0	45.6	45.6	51.2	141	140	0	35	34
2011	10	2	13	53	42	0.915	-0.121	3.199	0.016	0.013	0	45.6	46.4	52.9	142	141	0	36	33
2011	10	2	14	3	42	0.912	-0.095	3.199	0.013	0.01	0	45.2	46	54.2	141	141	0	36	34
2011	10	2	14	13	42	0.915	-0.075	3.199	0.013	0.01	0	45.6	45.6	52.5	141	140	0	35	34

Reinhackle (0356)

Year	Month	Day	Hour	Minute	Second	VelocityX	VelocityY	Level	StdError1	StdError2	StdError3	SNR1	SNR2	SNR3	SignalAmp1	SignalAmp2	SignalAmp3	Noise1	Noise2
2011	10	2	14	23	42	0.942	-0.135	3.199	0.01	0.007	0	45.2	46	54.2	141	140	0	36	33
2011	10	2	14	33	42	0.912	-0.128	3.196	0.016	0.013	0	44.7	44.7	52.9	139	138	0	35	34
2011	10	2	14	43	42	0.932	-0.102	3.196	0.013	0.01	0	44.7	45.2	54.6	140	139	0	36	34
2011	10	2	14	53	42	0.942	-0.128	3.196	0.013	0.01	0	44.7	45.2	54.2	139	139	0	35	34
2011	10	2	15	3	42	0.906	-0.118	3.196	0.016	0.013	0	44.3	44.7	53.8	139	138	0	36	34
2011	10	2	15	13	42	0.965	-0.138	3.196	0.016	0.013	0	44.3	45.2	55.5	139	139	0	36	34
2011	10	2	15	23	42	0.919	-0.118	3.196	0.013	0.01	0	45.2	45.6	56.8	140	139	0	35	33
2011	10	2	15	33	42	0.938	-0.095	3.196	0.016	0.013	0	44.7	45.2	55.5	140	139	0	36	34
2011	10	2	15	43	42	0.922	-0.121	3.196	0.013	0.01	0	44.7	45.6	64.5	140	140	0	36	34
2011	10	2	15	53	42	0.945	-0.095	3.196	0.01	0.007	0	45.2	45.6	73.1	140	139	0	35	33
2011	10	2	16	3	42	0.909	-0.092	3.189	0.016	0.013	0	45.6	45.6	50.3	141	140	0	35	34
2011	10	2	16	13	42	0.965	-0.112	3.196	0.016	0.013	0	44.7	45.6	62.8	140	140	0	36	34
2011	10	2	16	23	42	0.945	-0.089	3.196	0.016	0.016	0	44.7	45.6	57.2	140	140	0	36	34
2011	10	2	16	33	42	0.896	-0.105	3.196	0.016	0.013	0	44.7	46	56.3	140	140	0	36	33
2011	10	2	16	43	42	0.892	-0.108	3.192	0.016	0.013	0	44.7	45.6	53.8	140	140	0	36	34
2011	10	2	16	53	42	0.886	-0.115	3.192	0.013	0.01	0	44.7	46	56.8	140	140	0	36	33
2011	10	2	17	3	42	0.912	-0.128	3.192	0.013	0.01	0	44.7	45.2	57.6	139	139	0	35	34
2011	10	2	17	13	42	0.991	-0.085	3.192	0.016	0.013	0	45.2	46.4	64.1	141	141	0	36	33
2011	10	2	17	23	42	0.971	-0.115	3.192	0.016	0.013	0	44.7	45.6	63.2	140	140	0	36	34
2011	10	2	17	33	42	0.971	-0.089	3.196	0.016	0.016	0	45.2	45.6	72.2	140	140	0	35	34
2011	10	2	17	43	42	0.961	-0.125	3.192	0.016	0.016	0	43.9	44.7	70.1	138	138	0	36	34
2011	10	2	17	53	42	0.892	-0.131	3.192	0.013	0.01	0	44.3	44.7	69.2	138	137	0	35	33
2011	10	2	18	3	42	0.919	-0.135	3.189	0.016	0.013	0	44.3	44.3	51.2	138	137	0	35	34
2011	10	2	18	13	42	0.922	-0.112	3.192	0.01	0.007	0	43.9	45.2	60.6	138	138	0	36	33
2011	10	2	18	23	42	0.902	-0.085	3.192	0.016	0.013	0	44.3	44.7	58.9	139	138	0	36	34
2011	10	2	18	33	42	0.935	-0.092	3.192	0.016	0.013	0	44.3	45.2	57.2	139	139	0	36	34
2011	10	2	18	43	42	0.912	-0.095	3.192	0.016	0.013	0	44.7	45.6	59.3	139	139	0	35	33
2011	10	2	18	53	42	0.942	-0.131	3.196	0.01	0.007	0	45.2	45.6	70.5	140	140	0	35	34
2011	10	2	19	3	42	0.902	-0.092	3.196	0.016	0.013	0	46	46	77.4	142	141	0	35	34
2011	10	2	19	13	42	0.942	-0.085	3.196	0.013	0.01	0	46	46	77.4	142	141	0	35	34
2011	10	2	19	23	42	0.951	-0.043	3.196	0.016	0.013	0	46	46.9	77.8	142	142	0	35	33
2011	10	2	19	33	42	0.948	-0.112	3.196	0.013	0.01	0	45.6	46.4	77.4	142	142	0	36	34
2011	10	2	19	43	42	0.971	-0.085	3.196	0.016	0.013	0	46	46.4	77.4	143	142	0	36	34
2011	10	2	19	53	42	0.948	-0.105	3.196	0.016	0.013	0	46	46.9	77.4	143	143	0	36	34
2011	10	2	20	3	42	0.971	-0.082	3.196	0.016	0.016	0	45.6	46.4	77	142	142	0	36	34
2011	10	2	20	13	42	0.958	-0.059	3.196	0.013	0.01	0	46.4	46.9	77	143	142	0	35	33
2011	10	2	20	23	42	0.978	-0.115	3.196	0.013	0.01	0	46.4	46.4	77	143	142	0	35	34
2011	10	2	20	33	42	0.935	-0.092	3.196	0.01	0.007	0	46	47.3	76.5	143	143	0	36	33
2011	10	2	20	43	42	0.942	-0.072	3.196	0.016	0.013	0	45.6	46.4	77.4	142	142	0	36	34
2011	10	2	20	53	42	0.928	-0.082	3.196	0.016	0.013	0	46.4	46.9	76.1	143	143	0	35	34
2011	10	2	21	3	42	0.935	-0.066	3.196	0.013	0.01	0	46.4	46.4	76.1	143	142	0	35	34
2011	10	2	21	13	42	0.968	-0.102	3.196	0.016	0.016	0	46.4	46.9	74	143	142	0	35	33
2011	10	2	21	23	42	0.928	-0.102	3.196	0.016	0.013	0	45.6	47.3	64.9	142	143	0	36	33
2011	10	2	21	33	42	0.951	-0.102	3.192	0.016	0.013	0	46	46.9	55.5	143	143	0	36	34
2011	10	2	21	43	42	0.938	-0.098	3.196	0.016	0.013	0	46	46.9	71.8	142	142	0	35	33
2011	10	2	21	53	42	0.932	-0.085	3.196	0.013	0.01	0	46	46.4	71.4	143	142	0	36	34

Reinhackle (0356)

Year	Month	Day	Hour	Minute	Second	VelocityX	VelocityY	Level	StdError1	StdError2	StdError3	SNR1	SNR2	SNR3	SignalAmp1	SignalAmp2	SignalAmp3	Noise1	Noise2
2011	10	2	22	3	42	0.955	-0.079	3.196	0.013	0.01	0	45.6	46	66.2	142	141	0	36	34
2011	10	2	22	13	42	0.922	-0.089	3.192	0.013	0.01	0	45.6	46.9	57.6	142	142	0	36	33
2011	10	2	22	23	42	0.955	-0.095	3.196	0.016	0.013	0	45.6	46.9	75.3	142	142	0	36	33
2011	10	2	22	33	42	0.922	-0.085	3.196	0.016	0.016	0	45.6	46.9	75.3	142	142	0	36	33
2011	10	2	22	43	42	0.919	-0.072	3.196	0.013	0.01	0	46	46.4	74	142	142	0	35	34
2011	10	2	22	53	42	0.925	-0.115	3.196	0.013	0.01	0	46	46.9	75.7	142	142	0	35	33
2011	10	2	23	3	42	0.958	-0.072	3.196	0.016	0.013	0	45.6	46.9	76.5	142	142	0	36	33
2011	10	2	23	13	42	0.958	-0.085	3.196	0.013	0.01	0	45.6	46.4	75.7	142	142	0	36	34
2011	10	2	23	23	42	0.961	-0.118	3.196	0.013	0.01	0	45.2	46.4	76.5	142	142	0	37	34
2011	10	2	23	33	42	0.925	-0.118	3.196	0.013	0.01	0	45.6	46.4	71.4	142	142	0	36	34
2011	10	2	23	43	42	0.978	-0.092	3.196	0.016	0.013	0	46	46.4	76.1	142	142	0	35	34
2011	10	2	23	53	42	0.932	-0.112	3.196	0.016	0.013	0	45.6	46.4	74.8	142	142	0	36	34
2011	10	3	0	3	42	0.981	-0.075	3.196	0.016	0.013	0	45.2	46.4	74.4	142	142	0	37	34
2011	10	3	0	13	42	0.951	-0.098	3.196	0.016	0.013	0	46	46.4	75.7	142	142	0	35	34
2011	10	3	0	23	42	0.948	-0.102	3.196	0.01	0.007	0	46	46.4	72.2	142	142	0	35	34
2011	10	3	0	33	42	0.981	-0.089	3.199	0.01	0.007	0	45.6	46.9	76.5	142	142	0	36	33
2011	10	3	0	43	42	0.968	-0.095	3.199	0.016	0.013	0	46	46.4	76.5	142	142	0	35	34
2011	10	3	0	53	42	0.978	-0.115	3.199	0.016	0.013	0	45.6	46.4	76.1	142	142	0	36	34
2011	10	3	1	3	42	0.981	-0.102	3.196	0.016	0.013	0	46	46.4	75.3	142	142	0	35	34
2011	10	3	1	13	42	0.965	-0.089	3.199	0.016	0.013	0	46	46.4	75.3	142	142	0	35	34
2011	10	3	1	23	42	0.961	-0.089	3.199	0.01	0.007	0	45.6	46.9	74.8	142	142	0	36	33
2011	10	3	1	33	42	0.791	-0.243	3.199	0.016	0.013	0	35.3	46.4	76.1	118	142	0	36	34
2011	10	3	1	43	42	0.951	-0.102	3.199	0.016	0.013	0	46	46.4	74.8	142	142	0	35	34
2011	10	3	1	53	42	0.928	-0.092	3.199	0.016	0.013	0	45.6	46	73.5	142	142	0	36	35
2011	10	3	2	3	42	0.909	-0.089	3.199	0.016	0.013	0	46	46	74.4	142	141	0	35	34
2011	10	3	2	13	42	0.781	-0.223	3.199	0.016	0.013	0	35.3	46.4	72.7	118	142	0	36	34
2011	10	3	2	23	42	0.935	-0.128	3.199	0.013	0.01	0	44.3	46.4	68.8	139	142	0	36	34
2011	10	3	2	33	42	0.978	-0.108	3.199	0.016	0.013	0	45.6	46.4	72.7	142	141	0	36	33
2011	10	3	2	43	42	0.978	-0.112	3.199	0.01	0.007	0	45.6	46	70.1	142	141	0	36	34
2011	10	3	2	53	42	0.984	-0.102	3.199	0.016	0.013	0	45.6	46.4	74.4	142	141	0	36	33
2011	10	3	3	3	42	0.974	-0.108	3.199	0.016	0.013	0	45.6	46	73.5	142	141	0	36	34
2011	10	3	3	13	42	0.925	-0.089	3.202	0.013	0.01	0	45.6	46	74.8	142	141	0	36	34
2011	10	3	3	23	42	0.958	-0.098	3.202	0.016	0.013	0	45.6	46	74.4	142	141	0	36	34
2011	10	3	3	33	42	0.961	-0.089	3.202	0.016	0.013	0	45.6	46	74.4	141	141	0	35	34
2011	10	3	3	43	42	0.942	-0.102	3.202	0.013	0.01	0	46	46	74	142	141	0	35	34
2011	10	3	3	53	42	0.958	-0.085	3.202	0.013	0.01	0	45.6	46	74.8	142	141	0	36	34
2011	10	3	4	3	42	0.922	-0.072	3.202	0.016	0.013	0	45.6	46.4	74	142	142	0	36	34
2011	10	3	4	13	42	0.991	-0.069	3.202	0.016	0.016	0	45.6	46.4	74	142	141	0	36	33
2011	10	3	4	23	42	0.915	-0.062	3.202	0.013	0.01	0	45.2	46	73.5	141	141	0	36	34
2011	10	3	4	33	42	1.001	-0.089	3.202	0.013	0.01	0	45.6	45.6	73.1	141	140	0	35	34
2011	10	3	4	43	42	0.938	-0.089	3.205	0.016	0.013	0	45.2	45.6	73.5	141	140	0	36	34
2011	10	3	4	53	42	0.978	-0.089	3.205	0.016	0.016	0	44.7	45.6	73.5	140	140	0	36	34
2011	10	3	5	3	42	0.951	-0.085	3.205	0.016	0.016	0	45.6	45.6	73.1	141	140	0	35	34
2011	10	3	5	13	42	0.974	-0.092	3.205	0.016	0.016	0	44.7	45.6	73.5	140	140	0	36	34
2011	10	3	5	23	42	0.961	-0.072	3.209	0.016	0.016	0	45.2	45.6	74	140	139	0	35	33
2011	10	3	5	33	42	0.991	-0.092	3.212	0.016	0.013	0	45.2	45.2	74	140	139	0	35	34

Reinhackle (0356)

Year	Month	Day	Hour	Minute	Second	VelocityX	VelocityY	Level	StdError1	StdError2	StdError3	SNR1	SNR2	SNR3	SignalAmp1	SignalAmp2	SignalAmp3	Noise1	Noise2
2011	10	3	5	43	42	0.981	-0.059	3.212	0.016	0.016	0	44.7	45.2	74	139	139	0	35	34
2011	10	3	5	53	42	0.974	-0.082	3.209	0.016	0.013	0	44.3	45.2	74	139	139	0	36	34
2011	10	3	6	3	42	0.932	-0.118	3.212	0.016	0.013	0	44.7	44.7	74	139	138	0	35	34
2011	10	3	6	13	42	0.932	-0.095	3.212	0.013	0.01	0	44.3	45.2	73.1	139	139	0	36	34
2011	10	3	6	23	42	0.955	-0.089	3.212	0.016	0.013	0	43.9	44.7	74.8	138	138	0	36	34
2011	10	3	6	33	42	0.955	-0.108	3.212	0.016	0.013	0	43.4	44.3	74.8	137	137	0	36	34
2011	10	3	6	43	42	0.928	-0.095	3.215	0.013	0.01	0	43.4	44.3	74.8	137	137	0	36	34
2011	10	3	6	53	42	0.984	-0.102	3.212	0.016	0.016	0	43	44.3	74.4	137	137	0	37	34
2011	10	3	7	3	42	0.958	-0.092	3.215	0.016	0.013	0	43	43.9	75.7	136	136	0	36	34
2011	10	3	7	13	42	0.961	-0.098	3.215	0.016	0.013	0	43	43.9	75.3	136	136	0	36	34
2011	10	3	7	23	42	0.928	-0.079	3.215	0.016	0.013	0	42.6	43	75.3	135	135	0	36	35
2011	10	3	7	33	42	0.945	-0.102	3.215	0.016	0.013	0	42.6	43	76.1	135	134	0	36	34
2011	10	3	7	43	42	0.958	-0.121	3.215	0.016	0.013	0	42.1	43	75.7	134	134	0	36	34
2011	10	3	7	53	42	0.997	-0.039	3.215	0.013	0.01	0	42.6	43	76.1	134	134	0	35	34
2011	10	3	8	3	42	0.925	-0.125	3.215	0.013	0.01	0	42.6	43	76.5	134	134	0	35	34
2011	10	3	8	13	42	0.945	-0.112	3.215	0.016	0.013	0	43.9	42.6	75.7	138	133	0	36	34
2011	10	3	8	23	42	0.928	-0.121	3.212	0.016	0.013	0	43.9	43	63.2	138	133	0	36	33
2011	10	3	8	33	42	0.935	-0.098	3.209	0.016	0.016	0	44.3	42.6	55.5	138	133	0	35	34
2011	10	3	8	43	42	0.938	-0.125	3.209	0.01	0.007	0	43.9	42.6	49	138	133	0	36	34
2011	10	3	8	53	42	0.919	-0.098	3.209	0.016	0.013	0	44.3	43	49.5	138	134	0	35	34
2011	10	3	9	3	42	0.915	-0.095	3.205	0.02	0.016	0	44.3	43.4	49.5	139	134	0	36	33
2011	10	3	9	13	42	0.971	-0.115	3.205	0.016	0.013	0	44.3	43	47.3	139	134	0	36	34
2011	10	3	9	23	42	0.906	-0.108	3.205	0.013	0.01	0	44.3	43	48.2	139	134	0	36	34
2011	10	3	9	33	42	0.889	-0.125	3.205	0.013	0.01	0	44.3	43	49.5	139	134	0	36	34
2011	10	3	9	43	42	0.915	-0.102	3.205	0.013	0.01	0	43.9	43	49.5	138	134	0	36	34
2011	10	3	9	53	42	0.892	-0.095	3.205	0.016	0.013	0	43.9	42.6	52	138	133	0	36	34
2011	10	3	10	3	42	0.889	-0.108	3.209	0.016	0.013	0	43.9	42.6	50.7	139	134	0	37	35
2011	10	3	10	13	42	0.942	-0.105	3.202	0.013	0.01	0	45.6	44.3	49	142	137	0	36	34
2011	10	3	10	23	42	0.945	-0.092	3.202	0.016	0.013	0	45.6	44.7	50.3	142	138	0	36	34
2011	10	3	10	33	42	0.902	-0.131	3.205	0.013	0.01	0	46.4	45.2	50.7	144	139	0	36	34
2011	10	3	10	43	42	0.909	-0.121	3.202	0.016	0.013	0	46	45.2	52	143	139	0	36	34
2011	10	3	10	53	42	0.942	-0.112	3.202	0.016	0.013	0	45.6	44.7	52	142	138	0	36	34
2011	10	3	11	3	42	0.915	-0.089	3.202	0.013	0.01	0	46	45.2	52.5	142	138	0	35	33
2011	10	3	11	13	42	0.965	-0.115	3.202	0.01	0.007	0	45.6	44.3	53.8	142	137	0	36	34
2011	10	3	11	23	42	0.945	-0.098	3.202	0.016	0.013	0	45.2	44.3	52	141	137	0	36	34
2011	10	3	11	33	42	0.896	-0.082	3.199	0.013	0.01	0	45.6	45.2	53.3	142	138	0	36	33
2011	10	3	11	43	42	0.938	-0.079	3.199	0.013	0.01	0	45.6	44.7	51.2	142	138	0	36	34
2011	10	3	11	53	42	0.938	-0.092	3.199	0.016	0.013	0	46	44.7	52	143	138	0	36	34
2011	10	3	12	3	42	0.948	-0.102	3.199	0.01	0.007	0	46	45.2	52.9	143	139	0	36	34
2011	10	3	12	13	42	0.925	-0.092	3.199	0.013	0.01	0	46.4	45.6	52	143	139	0	35	33
2011	10	3	12	23	42	0.938	-0.085	3.192	0.016	0.016	0	46.4	45.2	52.9	143	139	0	35	34
2011	10	3	12	33	42	0.948	-0.089	3.196	0.013	0.01	0	46.9	46	50.3	144	140	0	35	33
2011	10	3	12	43	42	0.955	-0.089	3.196	0.016	0.013	0	46.9	45.6	50.3	144	140	0	35	34
2011	10	3	12	53	42	0.896	-0.102	3.192	0.016	0.016	0	46.4	45.6	50.7	143	139	0	35	33
2011	10	3	13	3	42	0.909	-0.089	3.192	0.013	0.01	0	46.4	45.2	52.9	144	139	0	36	34
2011	10	3	13	13	42	0.902	-0.072	3.196	0.016	0.013	0	46.4	45.6	49.9	144	140	0	36	34

Reinhackle (0356)

Year	Month	Day	Hour	Minute	Second	VelocityX	VelocityY	Level	StdError1	StdError2	StdError3	SNR1	SNR2	SNR3	SignalAmp1	SignalAmp2	SignalAmp3	Noise1	Noise2
2011	10	3	13	23	42	0.892	-0.092	3.199	0.016	0.013	0	46.4	45.6	51.6	144	140	0	36	34
2011	10	3	13	33	42	0.912	-0.079	3.192	0.01	0.007	0	46.4	45.6	49	143	139	0	35	33
2011	10	3	13	43	42	0.928	-0.095	3.192	0.01	0.007	0	46.4	45.2	51.6	144	139	0	36	34
2011	10	3	13	53	42	0.906	-0.102	3.196	0.013	0.01	0	46	45.2	50.7	143	139	0	36	34
2011	10	3	14	3	42	0.869	-0.098	3.192	0.013	0.01	0	46	45.2	48.2	143	139	0	36	34
2011	10	3	14	13	42	0.922	-0.112	3.189	0.01	0.007	0	46	45.2	52.5	143	139	0	36	34
2011	10	3	14	23	42	0.945	-0.098	3.196	0.013	0.01	0	46.4	46	49.9	144	141	0	36	34
2011	10	3	14	33	42	0.915	-0.089	3.189	0.016	0.013	0	46.9	45.6	49.9	144	140	0	35	34
2011	10	3	14	43	42	0.899	-0.089	3.189	0.013	0.01	0	46.9	45.6	50.7	144	140	0	35	34
2011	10	3	14	53	42	0.922	-0.121	3.192	0.016	0.013	0	47.3	46	49.5	145	141	0	35	34
2011	10	3	15	3	42	0.886	-0.069	3.186	0.013	0.01	0	47.7	46.4	49	147	142	0	36	34
2011	10	3	15	13	42	0.935	-0.092	3.189	0.013	0.01	0	47.7	47.3	49.9	147	143	0	36	33
2011	10	3	15	23	42	0.958	-0.075	3.189	0.013	0.01	0	48.2	46.9	49.5	147	143	0	35	34
2011	10	3	15	33	42	0.922	-0.062	3.189	0.013	0.01	0	47.7	46.9	50.3	146	142	0	35	33
2011	10	3	15	43	42	0.912	-0.118	3.189	0.016	0.013	0	46.9	46.4	47.7	145	141	0	36	33
2011	10	3	15	53	42	0.928	-0.095	3.186	0.016	0.013	0	47.3	46	52	145	140	0	35	33
2011	10	3	16	3	42	0.909	-0.092	3.186	0.016	0.016	0	46.4	45.6	51.2	144	140	0	36	34
2011	10	3	16	13	42	0.909	-0.118	3.186	0.013	0.01	0	46.4	45.6	49.5	144	140	0	36	34
2011	10	3	16	23	42	0.938	-0.115	3.186	0.013	0.01	0	46	45.6	46.4	143	140	0	36	34
2011	10	3	16	33	42	0.883	-0.115	3.186	0.013	0.01	0	46.9	45.6	51.2	144	140	0	35	34
2011	10	3	16	43	42	0.902	-0.115	3.186	0.016	0.013	0	46.9	45.2	50.7	144	139	0	35	34
2011	10	3	16	53	42	0.892	-0.092	3.186	0.016	0.016	0	46.4	45.2	51.2	143	139	0	35	34
2011	10	3	17	3	42	0.928	-0.085	3.186	0.013	0.01	0	46.4	44.7	54.6	143	138	0	35	34
2011	10	3	17	13	42	0.906	-0.102	3.186	0.016	0.013	0	45.6	44.7	50.7	142	138	0	36	34
2011	10	3	17	23	42	0.909	-0.118	3.186	0.013	0.01	0	45.6	44.3	50.7	142	137	0	36	34
2011	10	3	17	33	42	0.938	-0.125	3.186	0.016	0.016	0	45.6	44.7	51.2	142	137	0	36	33
2011	10	3	17	43	42	0.873	-0.112	3.186	0.01	0.007	0	45.6	44.7	54.6	142	138	0	36	34
2011	10	3	17	53	42	0.938	-0.112	3.189	0.013	0.01	0	45.6	44.7	52	142	138	0	36	34
2011	10	3	18	3	42	0.938	-0.112	3.189	0.013	0.01	0	45.6	44.7	53.3	142	138	0	36	34
2011	10	3	18	13	42	0.899	-0.095	3.189	0.016	0.016	0	45.6	44.7	58.5	142	138	0	36	34
2011	10	3	18	23	42	0.928	-0.102	3.186	0.016	0.013	0	46	44.7	52	142	138	0	35	34
2011	10	3	18	33	42	0.935	-0.108	3.189	0.013	0.01	0	46.4	45.6	50.7	143	139	0	35	33
2011	10	3	18	43	42	0.958	-0.128	3.189	0.016	0.016	0	46.4	45.2	55	143	139	0	35	34
2011	10	3	18	53	42	0.925	-0.092	3.189	0.013	0.01	0	46.4	45.6	51.2	144	140	0	36	34
2011	10	3	19	3	42	0.938	-0.079	3.189	0.013	0.01	0	46.9	46	57.6	145	141	0	36	34
2011	10	3	19	13	42	0.902	-0.131	3.189	0.016	0.013	0	47.7	46	48.6	146	141	0	35	34
2011	10	3	19	23	42	0.909	-0.115	3.189	0.013	0.01	0	47.7	46.4	49	146	142	0	35	34
2011	10	3	19	33	42	0.961	-0.102	3.192	0.016	0.013	0	47.7	46.9	59.3	147	143	0	36	34
2011	10	3	19	43	42	0.971	-0.085	3.192	0.013	0.01	0	48.2	46.9	61.1	147	143	0	35	34
2011	10	3	19	53	42	0.925	-0.089	3.189	0.013	0.01	0	48.2	46.9	51.2	147	143	0	35	34
2011	10	3	20	3	42	0.938	-0.102	3.189	0.016	0.016	0	48.2	46.4	52.9	147	142	0	35	34
2011	10	3	20	13	42	0.945	-0.092	3.189	0.01	0.007	0	48.6	46.9	55.5	148	143	0	35	34
2011	10	3	20	23	42	0.938	-0.125	3.192	0.013	0.01	0	48.2	47.3	64.5	147	143	0	35	33
2011	10	3	20	33	42	0.925	-0.128	3.192	0.013	0.01	0	47.7	47.3	64.5	147	143	0	36	33
2011	10	3	20	43	42	0.951	-0.125	3.192	0.016	0.013	0	47.7	47.3	71	147	143	0	36	33
2011	10	3	20	53	42	0.925	-0.102	3.192	0.016	0.013	0	48.2	46.4	67.9	147	142	0	35	34

Reinhackle (0356)

Year	Month	Day	Hour	Minute	Second	VelocityX	VelocityY	Level	StdError1	StdError2	StdError3	SNR1	SNR2	SNR3	SignalAmp1	SignalAmp2	SignalAmp3	Noise1	Noise2
2011	10	3	21	3	42	0.951	-0.102	3.192	0.016	0.013	0	48.2	46.9	60.2	147	142	0	35	33
2011	10	3	21	13	42	0.909	-0.108	3.192	0.016	0.013	0	47.7	46.4	53.3	147	143	0	36	35
2011	10	3	21	23	42	0.951	-0.131	3.192	0.016	0.013	0	48.2	46.4	55.5	147	142	0	35	34
2011	10	3	21	33	42	0.915	-0.085	3.189	0.013	0.01	0	48.2	46.9	51.6	147	143	0	35	34
2011	10	3	21	43	42	0.922	-0.098	3.192	0.016	0.016	0	48.2	47.3	52.5	148	144	0	36	34
2011	10	3	21	53	42	0.948	-0.095	3.192	0.013	0.01	0	48.2	46.4	56.8	147	142	0	35	34
2011	10	3	22	3	42	0.906	-0.102	3.192	0.016	0.013	0	48.2	46.4	49	147	142	0	35	34
2011	10	3	22	13	42	0.906	-0.085	3.192	0.016	0.013	0	47.7	46.9	49.9	147	143	0	36	34
2011	10	3	22	23	42	0.919	-0.098	3.192	0.016	0.013	0	47.7	46.4	50.7	147	142	0	36	34
2011	10	3	22	33	42	0.909	-0.069	3.192	0.016	0.013	0	47.7	46.9	48.6	147	143	0	36	34
2011	10	3	22	43	42	0.938	-0.072	3.192	0.016	0.013	0	48.2	47.7	52.9	148	144	0	36	33
2011	10	3	22	53	42	0.948	-0.069	3.192	0.016	0.013	0	48.2	46.9	47.3	148	143	0	36	34
2011	10	3	23	3	42	0.938	-0.075	3.192	0.013	0.01	0	47.7	46.9	47.7	147	143	0	36	34
2011	10	3	23	13	42	0.961	-0.115	3.192	0.016	0.013	0	48.6	47.3	52.5	148	143	0	35	33
2011	10	3	23	23	42	0.945	-0.108	3.192	0.013	0.01	0	47.7	46.9	49.9	147	143	0	36	34
2011	10	3	23	33	42	0.928	-0.082	3.192	0.01	0.007	0	48.2	47.3	47.3	148	143	0	36	33
2011	10	3	23	43	42	0.892	-0.112	3.192	0.016	0.013	0	47.7	46.9	50.3	147	143	0	36	34
2011	10	3	23	53	42	0.915	-0.105	3.192	0.016	0.013	0	47.7	46.9	55	146	142	0	35	33
2011	10	4	0	3	42	0.948	-0.105	3.189	0.016	0.013	0	47.7	46.9	52.9	146	142	0	35	33
2011	10	4	0	13	42	0.935	-0.095	3.192	0.01	0.007	0	47.7	46.4	52.9	147	142	0	36	34
2011	10	4	0	23	42	0.945	-0.082	3.192	0.013	0.01	0	47.7	46	49.9	147	141	0	36	34
2011	10	4	0	33	42	0.915	-0.059	3.192	0.013	0.01	0	47.7	47.3	49.9	147	143	0	36	33
2011	10	4	0	43	42	0.925	-0.072	3.196	0.016	0.013	0	48.2	47.7	49	148	144	0	36	33
2011	10	4	0	53	42	0.935	-0.115	3.192	0.016	0.013	0	48.2	46.9	51.6	147	143	0	35	34
2011	10	4	1	3	42	0.965	-0.066	3.196	0.016	0.013	0	48.2	47.3	49.5	148	144	0	36	34
2011	10	4	1	13	42	0.899	-0.102	3.192	0.016	0.016	0	48.2	46.9	50.7	148	143	0	36	34
2011	10	4	1	23	42	0.915	-0.102	3.196	0.016	0.013	0	47.7	46.9	48.2	147	143	0	36	34
2011	10	4	1	33	42	0.915	-0.102	3.192	0.013	0.01	0	48.2	46.9	46	148	143	0	36	34
2011	10	4	1	43	42	0.942	-0.089	3.196	0.013	0.01	0	48.2	46.9	48.6	148	143	0	36	34
2011	10	4	1	53	42	0.912	-0.108	3.192	0.016	0.013	0	48.2	47.3	46.4	148	144	0	36	34
2011	10	4	2	3	42	0.906	-0.125	3.196	0.01	0.007	0	48.2	47.3	48.6	148	144	0	36	34
2011	10	4	2	13	42	0.915	-0.105	3.196	0.016	0.013	0	47.3	47.3	47.3	145	144	0	35	34
2011	10	4	2	23	42	0.935	-0.115	3.192	0.016	0.013	0	48.2	47.3	46.4	148	144	0	36	34
2011	10	4	2	33	42	0.899	-0.085	3.199	0.013	0.01	0	47.7	46.9	48.2	147	142	0	36	33
2011	10	4	2	43	42	0.938	-0.102	3.199	0.013	0.01	0	47.3	46.4	45.6	146	142	0	36	34
2011	10	4	2	53	42	0.902	-0.112	3.192	0.016	0.013	0	47.3	46.4	47.3	146	142	0	36	34
2011	10	4	3	3	42	0.942	-0.112	3.196	0.016	0.013	0	47.3	46.4	45.2	146	141	0	36	33
2011	10	4	3	13	42	0.935	-0.089	3.196	0.016	0.013	0	46.9	46	46	145	141	0	36	34
2011	10	4	3	23	42	0.915	-0.059	3.196	0.016	0.013	0	47.3	46.4	46	146	142	0	36	34
2011	10	4	3	33	42	0.932	-0.092	3.196	0.013	0.01	0	47.3	46.9	46.9	146	142	0	36	33
2011	10	4	3	43	42	0.892	-0.079	3.192	0.016	0.013	0	47.3	46	46.9	146	141	0	36	34
2011	10	4	3	53	42	0.942	-0.108	3.192	0.013	0.01	0	46.9	46	48.2	145	141	0	36	34
2011	10	4	4	3	42	0.958	-0.128	3.192	0.01	0.007	0	46.9	46	46.4	145	141	0	36	34
2011	10	4	4	13	42	0.909	-0.089	3.196	0.013	0.01	0	46.9	46	48.6	145	141	0	36	34
2011	10	4	4	23	42	0.869	-0.138	3.196	0.016	0.013	0	44.7	45.2	44.7	139	139	0	35	34
2011	10	4	4	33	42	0.912	-0.121	3.196	0.016	0.016	0	47.3	45.6	55.5	146	140	0	36	34

Reinhackle (0356)

Year	Month	Day	Hour	Minute	Second	VelocityX	VelocityY	Level	StdError1	StdError2	StdError3	SNR1	SNR2	SNR3	SignalAmp1	SignalAmp2	SignalAmp3	Noise1	Noise2
2011	10	4	4	43	42	0.942	-0.072	3.196	0.016	0.016	0	47.7	45.6	48.2	147	140	0	36	34
2011	10	4	4	53	42	0.915	-0.092	3.196	0.02	0.016	0	47.7	45.6	49.9	147	140	0	36	34
2011	10	4	5	3	42	0.938	-0.102	3.196	0.013	0.01	0	48.2	45.6	51.6	147	140	0	35	34
2011	10	4	5	13	42	0.928	-0.072	3.196	0.013	0.01	0	47.3	45.2	57.6	146	139	0	36	34
2011	10	4	5	23	42	0.948	-0.118	3.196	0.01	0.007	0	47.3	45.2	57.6	146	139	0	36	34
2011	10	4	5	33	42	0.951	-0.098	3.199	0.016	0.013	0	47.7	44.7	74.8	146	138	0	35	34
2011	10	4	5	43	42	0.948	-0.115	3.196	0.016	0.013	0	46.9	44.7	64.9	144	138	0	35	34
2011	10	4	5	53	42	0.906	-0.089	3.196	0.016	0.013	0	46.9	45.2	51.6	145	138	0	36	33
2011	10	4	6	3	42	0.902	-0.102	3.196	0.016	0.013	0	46.9	44.7	52.9	145	138	0	36	34
2011	10	4	6	13	42	0.971	-0.112	3.199	0.016	0.013	0	46.9	44.7	60.2	144	137	0	35	33
2011	10	4	6	23	42	0.974	-0.125	3.196	0.02	0.016	0	46	43.9	53.8	143	136	0	36	34
2011	10	4	6	33	42	0.938	-0.102	3.196	0.01	0.007	0	46	43.9	52	143	136	0	36	34
2011	10	4	6	43	42	0.928	-0.056	3.199	0.01	0.007	0	46.4	43.9	70.1	143	136	0	35	34
2011	10	4	6	53	42	0.971	-0.069	3.199	0.016	0.013	0	45.6	43.4	68.8	142	135	0	36	34
2011	10	4	7	3	42	0.978	-0.095	3.199	0.013	0.01	0	45.6	43	62.8	141	134	0	35	34
2011	10	4	7	13	42	0.951	-0.105	3.199	0.016	0.013	0	44.7	42.6	62.4	140	133	0	36	34
2011	10	4	7	23	42	0.961	-0.112	3.199	0.016	0.016	0	44.7	42.6	67.5	140	133	0	36	34
2011	10	4	7	33	42	0.961	-0.115	3.202	0.01	0.007	0	44.3	42.1	68.8	139	132	0	36	34
2011	10	4	7	43	42	0.935	-0.098	3.199	0.016	0.013	0	44.3	42.6	70.1	138	132	0	35	33
2011	10	4	7	53	42	0.925	-0.089	3.199	0.016	0.016	0	43.9	42.6	53.8	139	132	0	37	33
2011	10	4	8	3	42	0.955	-0.092	3.199	0.016	0.013	0	43.9	42.1	53.8	138	132	0	36	34
2011	10	4	8	13	42	0.902	-0.112	3.199	0.016	0.013	0	43.9	42.6	52	138	132	0	36	33
2011	10	4	8	23	42	0.928	-0.052	3.199	0.01	0.007	0	43.9	41.7	56.8	138	131	0	36	34
2011	10	4	8	33	42	0.974	-0.085	3.199	0.013	0.01	0	43.4	41.7	56.8	137	131	0	36	34
2011	10	4	8	43	42	0.938	-0.118	3.199	0.016	0.013	0	43.9	41.7	52	138	131	0	36	34
2011	10	4	8	53	42	0.922	-0.102	3.199	0.013	0.01	0	43.4	41.3	56.3	137	130	0	36	34
2011	10	4	9	3	42	0.942	-0.102	3.199	0.013	0.01	0	43.4	41.3	58.9	137	130	0	36	34
2011	10	4	9	13	42	0.945	-0.095	3.199	0.016	0.016	0	43.4	41.7	54.2	137	131	0	36	34
2011	10	4	9	23	42	0.909	-0.089	3.196	0.013	0.01	0	43.4	41.7	54.2	137	130	0	36	33
2011	10	4	9	33	42	0.951	-0.085	3.199	0.016	0.013	0	43.4	41.3	59.3	137	130	0	36	34
2011	10	4	9	43	42	0.928	-0.138	3.199	0.016	0.013	0	42.6	41.3	65.4	136	130	0	37	34
2011	10	4	9	53	42	0.938	-0.102	3.199	0.013	0.01	0	43.9	41.3	62.8	137	130	0	35	34
2011	10	4	10	3	42	0.899	-0.115	3.199	0.013	0.01	0	43.4	41.7	60.6	137	131	0	36	34
2011	10	4	10	13	42	0.919	-0.138	3.199	0.016	0.016	0	43.4	41.3	59.3	137	131	0	36	35
2011	10	4	10	23	42	0.902	-0.092	3.199	0.016	0.016	0	43.4	41.7	67.5	137	131	0	36	34
2011	10	4	10	33	42	0.945	-0.089	3.199	0.016	0.013	0	43.4	41.7	62.8	137	131	0	36	34
2011	10	4	10	43	42	0.912	-0.141	3.199	0.016	0.016	0	43.4	41.7	62.4	137	131	0	36	34
2011	10	4	10	53	42	0.942	-0.112	3.196	0.01	0.007	0	43.4	41.7	62.8	137	131	0	36	34
2011	10	4	11	3	42	0.935	-0.108	3.196	0.013	0.01	0	43.4	42.1	62.8	137	131	0	36	33
2011	10	4	11	13	42	0.915	-0.102	3.196	0.01	0.007	0	43.4	42.1	63.6	138	132	0	37	34
2011	10	4	11	23	42	0.938	-0.125	3.196	0.016	0.013	0	44.3	42.6	57.2	138	132	0	35	33
2011	10	4	11	33	42	0.938	-0.118	3.199	0.016	0.016	0	43.9	42.1	71.8	138	132	0	36	34
2011	10	4	11	43	42	0.935	-0.108	3.196	0.016	0.013	0	44.3	41.7	69.7	138	131	0	35	34
2011	10	4	11	53	42	0.915	-0.046	3.196	0.016	0.016	0	43.4	41.7	69.7	137	131	0	36	34
2011	10	4	12	3	42	0.935	-0.072	3.196	0.01	0.007	0	43.4	41.7	56.8	137	131	0	36	34
2011	10	4	12	13	42	0.938	-0.112	3.196	0.016	0.013	0	43.9	42.1	51.6	138	132	0	36	34

Reinhackle (0356)

Year	Month	Day	Hour	Minute	Second	VelocityX	VelocityY	Level	StdError1	StdError2	StdError3	SNR1	SNR2	SNR3	SignalAmp1	SignalAmp2	SignalAmp3	Noise1	Noise2
2011	10	4	12	23	42	0.935	-0.072	3.196	0.016	0.013	0	43.9	42.1	61.1	138	132	0	36	34
2011	10	4	12	33	42	0.892	-0.112	3.196	0.016	0.016	0	44.3	42.1	52.9	139	132	0	36	34
2011	10	4	12	43	42	0.912	-0.102	3.192	0.013	0.01	0	44.3	42.6	52	139	133	0	36	34
2011	10	4	12	53	42	0.925	-0.128	3.196	0.016	0.013	0	44.3	42.6	52	138	133	0	35	34
2011	10	4	13	3	42	0.925	-0.095	3.196	0.016	0.013	0	44.7	43	53.8	139	133	0	35	33
2011	10	4	13	13	42	0.938	-0.112	3.196	0.01	0.007	0	44.3	42.6	53.3	139	133	0	36	34
2011	10	4	13	23	42	0.909	-0.098	3.192	0.016	0.013	0	44.3	43	46.9	139	133	0	36	33
2011	10	4	13	33	42	0.915	-0.089	3.192	0.013	0.01	0	44.7	43	52.9	140	134	0	36	34
2011	10	4	13	43	42	0.928	-0.148	3.192	0.013	0.01	0	44.3	43	53.3	139	133	0	36	33
2011	10	4	13	53	42	0.938	-0.121	3.192	0.013	0.01	0	44.3	42.6	53.3	139	133	0	36	34
2011	10	4	14	3	42	0.942	-0.089	3.192	0.016	0.013	0	44.3	43	52.9	139	133	0	36	33
2011	10	4	14	13	42	0.922	-0.102	3.192	0.013	0.01	0	44.3	43	55.9	139	133	0	36	33
2011	10	4	14	23	42	0.909	-0.115	3.192	0.013	0.01	0	44.7	43	52	140	133	0	36	33
2011	10	4	14	33	42	0.925	-0.141	3.192	0.013	0.01	0	44.3	43	55.5	139	133	0	36	33
2011	10	4	14	43	42	0.935	-0.115	3.192	0.013	0.01	0	45.2	42.6	54.6	140	133	0	35	34
2011	10	4	14	53	42	0.938	-0.118	3.192	0.016	0.013	0	44.7	42.6	58.9	139	133	0	35	34
2011	10	4	15	3	42	0.932	-0.102	3.192	0.016	0.013	0	44.7	43.4	55.5	140	134	0	36	33
2011	10	4	15	13	42	0.909	-0.115	3.192	0.016	0.016	0	45.6	43.4	54.6	141	135	0	35	34
2011	10	4	15	23	42	0.902	-0.102	3.192	0.016	0.013	0	44.7	43	52.9	140	134	0	36	34
2011	10	4	15	33	42	0.896	-0.151	3.189	0.013	0.01	0	45.6	43.9	49.9	141	135	0	35	33
2011	10	4	15	43	42	0.925	-0.085	3.192	0.016	0.013	0	45.2	43.4	50.7	141	135	0	36	34
2011	10	4	15	53	42	0.922	-0.118	3.192	0.013	0.01	0	45.2	43.4	50.3	141	135	0	36	34
2011	10	4	16	3	42	0.919	-0.102	3.192	0.016	0.013	0	45.6	43.4	47.7	141	135	0	35	34
2011	10	4	16	13	42	0.945	-0.098	3.189	0.016	0.013	0	45.2	43.9	51.2	141	135	0	36	33
2011	10	4	16	23	42	0.883	-0.118	3.192	0.016	0.016	0	45.2	43.4	49.9	141	135	0	36	34
2011	10	4	16	33	42	0.879	-0.115	3.189	0.016	0.013	0	45.6	43.9	52.9	141	135	0	35	33
2011	10	4	16	43	42	0.938	-0.095	3.192	0.016	0.013	0	45.2	43.9	52.9	141	135	0	36	33
2011	10	4	16	53	42	0.932	-0.118	3.189	0.013	0.01	0	45.2	43.4	53.3	141	135	0	36	34
2011	10	4	17	3	42	0.922	-0.112	3.189	0.016	0.016	0	45.2	43.4	51.6	141	135	0	36	34
2011	10	4	17	13	42	0.922	-0.112	3.189	0.013	0.01	0	45.6	43.4	53.8	142	135	0	36	34
2011	10	4	17	23	42	0.948	-0.105	3.189	0.016	0.016	0	45.6	44.3	50.3	142	136	0	36	33
2011	10	4	17	33	42	0.925	-0.092	3.189	0.01	0.007	0	45.6	43.9	55	142	135	0	36	33
2011	10	4	17	43	42	0.928	-0.115	3.192	0.013	0.01	0	45.2	43.4	55.5	141	135	0	36	34
2011	10	4	17	53	42	0.906	-0.148	3.192	0.016	0.013	0	45.6	43.4	57.2	142	135	0	36	34
2011	10	4	18	3	42	0.938	-0.069	3.192	0.016	0.016	0	46	43.9	53.3	142	136	0	35	34
2011	10	4	18	13	42	0.965	-0.118	3.192	0.013	0.01	0	46	44.3	67.9	142	136	0	35	33
2011	10	4	18	23	42	0.971	-0.102	3.192	0.016	0.013	0	46.4	43.9	61.5	143	136	0	35	34
2011	10	4	18	33	42	0.915	-0.105	3.192	0.01	0.007	0	46	44.3	60.6	143	136	0	36	33
2011	10	4	18	43	42	0.951	-0.102	3.192	0.01	0.007	0	46	44.3	58.5	143	137	0	36	34
2011	10	4	18	53	42	0.935	-0.128	3.192	0.016	0.013	0	46.9	43.9	58.9	144	137	0	35	35
2011	10	4	19	3	42	0.932	-0.085	3.192	0.013	0.01	0	47.3	44.7	59.3	145	138	0	35	34
2011	10	4	19	13	42	0.896	-0.089	3.192	0.016	0.016	0	47.3	45.2	66.2	145	139	0	35	34
2011	10	4	19	23	42	0.909	-0.095	3.192	0.016	0.016	0	47.3	45.6	56.3	146	140	0	36	34
2011	10	4	19	33	42	0.968	-0.102	3.192	0.013	0.01	0	47.7	45.6	67.5	147	140	0	36	34
2011	10	4	19	43	42	0.922	-0.115	3.192	0.016	0.013	0	47.7	45.6	75.3	147	140	0	36	34
2011	10	4	19	53	42	0.932	-0.135	3.192	0.016	0.013	0	47.7	46	57.2	146	140	0	35	33

Reinhackle (0356)

Year	Month	Day	Hour	Minute	Second	VelocityX	VelocityY	Level	StdError1	StdError2	StdError3	SNR1	SNR2	SNR3	SignalAmp1	SignalAmp2	SignalAmp3	Noise1	Noise2
2011	10	4	20	3	42	0.942	-0.112	3.192	0.016	0.013	0	47.7	46	50.7	147	141	0	36	34
2011	10	4	20	13	42	0.951	-0.085	3.192	0.016	0.013	0	47.3	45.6	52.9	146	140	0	36	34
2011	10	4	20	23	42	0.919	-0.141	3.192	0.013	0.01	0	47.3	45.6	54.6	146	140	0	36	34
2011	10	4	20	33	42	0.958	-0.105	3.192	0.013	0.01	0	47.7	45.6	49.9	146	140	0	35	34
2011	10	4	20	43	42	0.906	-0.102	3.192	0.016	0.016	0	47.3	45.6	51.6	146	140	0	36	34
2011	10	4	20	53	42	0.925	-0.112	3.192	0.013	0.01	0	48.2	46	55	147	140	0	35	33
2011	10	4	21	3	42	0.915	-0.069	3.192	0.016	0.013	0	47.7	42.6	53.3	147	133	0	36	34
2011	10	4	21	13	42	0.925	-0.095	3.192	0.013	0.01	0	47.7	43.9	58.9	147	135	0	36	33
2011	10	4	21	23	42	0.945	-0.115	3.196	0.016	0.016	0	47.7	46	68.8	147	141	0	36	34
2011	10	4	21	33	42	0.945	-0.095	3.192	0.01	0.007	0	47.7	46.4	64.1	147	141	0	36	33
2011	10	4	21	43	42	0.922	-0.092	3.192	0.016	0.013	0	47.7	46	57.6	147	141	0	36	34
2011	10	4	21	53	42	0.965	-0.085	3.192	0.013	0.01	0	47.7	46	55	147	141	0	36	34
2011	10	4	22	3	42	0.935	-0.144	3.196	0.013	0.01	0	47.7	46	48.6	147	141	0	36	34
2011	10	4	22	13	42	0.945	-0.105	3.192	0.013	0.01	0	47.7	45.6	49.5	147	140	0	36	34
2011	10	4	22	23	42	0.935	-0.089	3.192	0.016	0.013	0	47.7	46.4	50.3	147	141	0	36	33
2011	10	4	22	33	42	0.948	-0.072	3.196	0.013	0.01	0	47.7	46.4	48.6	147	141	0	36	33
2011	10	4	22	43	42	0.942	-0.105	3.196	0.016	0.016	0	48.2	45.6	60.2	147	140	0	35	34
2011	10	4	22	53	42	0.984	-0.089	3.196	0.016	0.013	0	47.7	45.6	61.1	146	140	0	35	34
2011	10	4	23	3	42	0.938	-0.082	3.192	0.016	0.013	0	47.3	45.6	54.2	146	140	0	36	34
2011	10	4	23	13	42	0.942	-0.082	3.196	0.016	0.013	0	47.3	45.6	51.6	146	140	0	36	34
2011	10	4	23	23	42	0.955	-0.128	3.196	0.016	0.013	0	47.3	44.3	55.5	146	136	0	36	33
2011	10	4	23	33	42	0.958	-0.125	3.196	0.016	0.016	0	47.3	45.6	56.8	146	140	0	36	34
2011	10	4	23	43	42	0.912	-0.115	3.196	0.016	0.016	0	46.9	45.2	61.9	145	139	0	36	34
2011	10	4	23	53	42	0.984	-0.079	3.192	0.016	0.013	0	47.3	46	54.6	146	140	0	36	33
2011	10	5	0	3	42	0.951	-0.121	3.196	0.016	0.013	0	47.3	45.6	56.8	146	140	0	36	34
2011	10	5	0	13	42	0.942	-0.115	3.196	0.016	0.013	0	47.7	45.6	58.5	146	140	0	35	34
2011	10	5	0	23	42	0.942	-0.062	3.196	0.013	0.01	0	47.3	45.6	68.8	146	140	0	36	34
2011	10	5	0	33	42	0.938	-0.102	3.196	0.016	0.016	0	47.3	45.6	70.5	146	139	0	36	33
2011	10	5	0	43	42	0.965	-0.085	3.196	0.016	0.016	0	46.9	45.2	71.8	145	139	0	36	34
2011	10	5	0	53	42	0.961	-0.128	3.199	0.01	0.007	0	46.9	45.2	75.3	145	139	0	36	34
2011	10	5	1	3	42	0.942	-0.102	3.199	0.01	0.007	0	46.9	45.6	74.8	145	139	0	36	33
2011	10	5	1	13	42	0.928	-0.102	3.199	0.016	0.013	0	47.3	45.2	72.2	145	139	0	35	34
2011	10	5	1	23	42	0.938	-0.059	3.199	0.016	0.016	0	46.9	45.2	73.5	145	139	0	36	34
2011	10	5	1	33	42	0.922	-0.089	3.199	0.016	0.013	0	46.4	44.7	74.4	144	138	0	36	34
2011	10	5	1	43	42	0.942	-0.072	3.199	0.016	0.016	0	46.4	44.7	74.4	144	138	0	36	34
2011	10	5	1	53	42	0.938	-0.098	3.199	0.013	0.01	0	47.3	44.7	74.8	145	138	0	35	34
2011	10	5	2	3	42	0.938	-0.085	3.199	0.013	0.01	0	46.4	44.7	74	144	138	0	36	34
2011	10	5	2	13	42	0.968	-0.089	3.199	0.02	0.016	0	46.4	44.7	74	144	138	0	36	34
2011	10	5	2	23	42	0.974	-0.102	3.202	0.016	0.013	0	46.4	44.7	74.8	144	138	0	36	34
2011	10	5	2	33	42	0.945	-0.079	3.202	0.01	0.007	0	46.4	44.7	74.4	144	138	0	36	34
2011	10	5	2	43	42	0.951	-0.141	3.202	0.013	0.01	0	46.4	44.7	74.8	144	138	0	36	34
2011	10	5	2	53	42	0.968	-0.082	3.202	0.016	0.013	0	46.9	44.7	74.8	144	138	0	35	34
2011	10	5	3	3	42	0.978	-0.105	3.202	0.013	0.01	0	46.4	44.7	74.4	144	138	0	36	34
2011	10	5	3	13	42	0.948	-0.102	3.205	0.013	0.01	0	46.4	44.7	73.1	144	138	0	36	34
2011	10	5	3	23	42	0.955	-0.105	3.205	0.016	0.013	0	46.9	44.3	74.8	144	137	0	35	34
2011	10	5	3	33	42	0.978	-0.105	3.205	0.013	0.01	0	46.9	44.7	74.8	144	137	0	35	33

Reinhackle (0356)

Year	Month	Day	Hour	Minute	Second	VelocityX	VelocityY	Level	StdError1	StdError2	StdError3	SNR1	SNR2	SNR3	SignalAmp1	SignalAmp2	SignalAmp3	Noise1	Noise2
2011	10	5	3	43	42	0.928	-0.098	3.205	0.016	0.013	0	46	44.3	73.1	143	137	0	36	34
2011	10	5	3	53	42	0.994	-0.102	3.205	0.016	0.013	0	46	44.3	74.8	143	137	0	36	34
2011	10	5	4	3	42	0.968	-0.098	3.205	0.013	0.01	0	46	44.3	73.5	143	137	0	36	34
2011	10	5	4	13	42	0.876	-0.03	3.209	0.013	0.01	0	46	38.3	74.8	143	123	0	36	34
2011	10	5	4	23	42	0.955	-0.098	3.209	0.016	0.013	0	46	43.9	77	143	136	0	36	34
2011	10	5	4	33	42	0.948	-0.135	3.209	0.016	0.013	0	45.6	43.9	76.5	142	136	0	36	34
2011	10	5	4	43	42	0.978	-0.128	3.212	0.016	0.013	0	45.6	43.9	76.1	142	136	0	36	34
2011	10	5	4	53	42	0.971	-0.089	3.212	0.013	0.01	0	45.6	44.3	77	142	137	0	36	34
2011	10	5	5	3	42	0.997	-0.082	3.209	0.013	0.01	0	45.6	43.9	72.7	142	136	0	36	34
2011	10	5	5	13	42	0.961	-0.095	3.209	0.016	0.013	0	45.6	43.9	74.8	142	136	0	36	34
2011	10	5	5	23	42	0.961	-0.089	3.212	0.02	0.016	0	45.2	43.4	76.5	141	135	0	36	34
2011	10	5	5	33	42	0.965	-0.105	3.209	0.016	0.013	0	45.2	43.4	74.4	141	135	0	36	34
2011	10	5	5	43	42	0.958	-0.066	3.209	0.016	0.013	0	45.2	43.4	71.8	141	135	0	36	34
2011	10	5	5	53	42	0.951	-0.085	3.209	0.016	0.013	0	45.6	43.4	67.1	141	135	0	35	34
2011	10	5	6	3	42	0.938	-0.105	3.209	0.013	0.01	0	45.6	43.4	71	141	135	0	35	34
2011	10	5	6	13	42	0.945	-0.085	3.209	0.013	0.01	0	44.3	43	71.8	140	134	0	37	34
2011	10	5	6	23	42	0.922	-0.098	3.199	0.016	0.013	0	45.6	43.4	51.6	142	136	0	36	35
2011	10	5	6	33	42	0.906	-0.115	3.199	0.016	0.013	0	47.3	45.6	49.5	146	140	0	36	34
2011	10	5	6	43	42	0.932	-0.118	3.199	0.013	0.01	0	46.9	45.2	49.5	145	139	0	36	34
2011	10	5	6	53	42	0.909	-0.128	3.205	0.01	0.007	0	47.3	45.6	49.9	146	140	0	36	34
2011	10	5	7	3	42	0.879	-0.079	3.205	0.016	0.013	0	47.3	46	52.5	146	141	0	36	34
2011	10	5	7	13	42	0.932	-0.108	3.202	0.013	0.01	0	47.3	45.2	52	145	139	0	35	34
2011	10	5	7	23	42	0.935	-0.085	3.202	0.016	0.013	0	47.3	45.2	49.5	145	139	0	35	34
2011	10	5	7	33	42	0.906	-0.121	3.202	0.016	0.013	0	46.4	44.7	47.7	144	138	0	36	34
2011	10	5	7	43	42	0.951	-0.082	3.205	0.013	0.01	0	46	43.9	48.6	143	137	0	36	35
2011	10	5	7	53	42	0.955	-0.115	3.205	0.016	0.013	0	46	44.3	52	143	137	0	36	34
2011	10	5	8	3	42	0.922	-0.118	3.205	0.013	0.01	0	46	43.9	50.3	143	137	0	36	35
2011	10	5	8	13	42	0.925	-0.115	3.199	0.013	0.01	0	48.6	46.4	46	149	142	0	36	34
2011	10	5	8	23	42	0.876	-0.095	3.205	0.013	0.01	0	48.6	47.3	44.7	149	144	0	36	34
2011	10	5	8	33	42	0.922	-0.072	3.202	0.016	0.013	0	49.9	48.2	43.9	152	146	0	36	34
2011	10	5	8	43	42	0.922	-0.066	3.212	0.016	0.013	0	49.9	48.6	45.6	152	147	0	36	34
2011	10	5	8	53	42	0.906	-0.128	3.212	0.016	0.013	0	49.5	47.7	47.3	151	145	0	36	34
2011	10	5	9	3	42	0.922	-0.085	3.212	0.013	0.01	0	49.9	48.2	45.2	152	146	0	36	34
2011	10	5	9	13	42	0.958	-0.075	3.209	0.013	0.01	0	49	47.3	45.6	150	144	0	36	34
2011	10	5	9	23	42	0.932	-0.066	3.219	0.016	0.013	0	49.9	48.2	44.3	152	146	0	36	34
2011	10	5	9	33	42	0.928	-0.046	3.222	0.013	0.01	0	49.5	47.7	46.4	151	145	0	36	34
2011	10	5	9	43	42	0.948	-0.066	3.219	0.013	0.01	0	48.6	46.9	47.7	149	143	0	36	34
2011	10	5	9	53	42	0.925	-0.082	3.219	0.016	0.013	0	49	46.9	46.4	149	143	0	35	34
2011	10	5	10	3	42	0.948	-0.069	3.225	0.016	0.016	0	49	47.3	45.2	150	144	0	36	34
2011	10	5	10	13	42	0.932	-0.049	3.225	0.016	0.013	0	49	46.9	48.2	149	143	0	35	34
2011	10	5	10	23	42	0.902	-0.072	3.228	0.016	0.013	0	47.7	46	47.7	147	141	0	36	34
2011	10	5	10	33	42	0.938	-0.085	3.225	0.013	0.01	0	47.3	45.6	46	146	140	0	36	34
2011	10	5	10	43	42	0.945	-0.095	3.228	0.016	0.016	0	47.7	46	48.2	148	141	0	37	34
2011	10	5	10	53	42	0.945	-0.062	3.228	0.01	0.007	0	46.9	45.2	47.7	145	139	0	36	34
2011	10	5	11	3	42	0.971	-0.069	3.228	0.013	0.01	0	46.9	45.2	55.9	145	139	0	36	34
2011	10	5	11	13	42	0.925	-0.098	3.228	0.013	0.01	0	48.6	46.4	50.3	149	142	0	36	34

Reinhackle (0356)

Year	Month	Day	Hour	Minute	Second	VelocityX	VelocityY	Level	StdError1	StdError2	StdError3	SNR1	SNR2	SNR3	SignalAmp1	SignalAmp2	SignalAmp3	Noise1	Noise2
2011	10	5	11	23	42	0.892	-0.072	3.232	0.016	0.016	0	46.4	44.7	52.5	144	138	0	36	34
2011	10	5	11	33	42	0.915	-0.075	3.235	0.01	0.007	0	46.4	44.3	49	144	137	0	36	34
2011	10	5	11	43	42	0.948	-0.102	3.232	0.013	0.01	0	46.4	44.3	50.7	143	137	0	35	34
2011	10	5	11	53	42	0.948	-0.069	3.232	0.016	0.016	0	45.6	43.9	50.7	142	136	0	36	34
2011	10	5	12	3	42	0.948	-0.059	3.232	0.016	0.013	0	45.6	43.9	55.9	142	136	0	36	34
2011	10	5	12	13	42	0.955	-0.059	3.232	0.016	0.013	0	45.2	43.4	53.8	141	135	0	36	34
2011	10	5	12	23	42	0.968	-0.066	3.235	0.016	0.016	0	45.2	43.4	74.4	141	135	0	36	34
2011	10	5	12	33	42	0.951	-0.059	3.238	0.013	0.01	0	44.7	43	73.5	140	134	0	36	34
2011	10	5	12	43	42	0.951	-0.089	3.238	0.013	0.01	0	44.7	42.6	75.7	140	134	0	36	35
2011	10	5	12	53	42	0.919	-0.052	3.238	0.016	0.013	0	44.7	42.6	71.8	140	134	0	36	35
2011	10	5	13	3	42	0.961	-0.105	3.238	0.016	0.013	0	45.2	43.4	69.7	141	135	0	36	34
2011	10	5	13	13	42	0.945	-0.062	3.235	0.016	0.016	0	45.2	43.4	55.9	141	135	0	36	34
2011	10	5	13	23	42	0.942	-0.115	3.238	0.013	0.01	0	45.2	43.9	73.5	141	136	0	36	34
2011	10	5	13	33	42	0.925	-0.072	3.235	0.01	0.007	0	45.2	43.4	63.6	141	135	0	36	34
2011	10	5	13	43	42	0.909	-0.085	3.235	0.016	0.013	0	44.7	43.9	52	140	135	0	36	33
2011	10	5	13	53	42	1.001	-0.043	3.238	0.016	0.013	0	44.7	43.4	74.8	140	135	0	36	34
2011	10	5	14	3	42	0.997	-0.092	3.235	0.016	0.013	0	45.2	43.4	76.1	141	135	0	36	34
2011	10	5	14	13	42	0.955	-0.092	3.238	0.013	0.01	0	45.2	44.3	76.1	142	136	0	37	33
2011	10	5	14	23	42	0.951	-0.036	3.235	0.01	0.007	0	45.6	43.9	68.8	142	136	0	36	34
2011	10	5	14	33	42	1.024	-0.039	3.235	0.013	0.01	0	46.4	44.7	64.5	143	138	0	35	34
2011	10	5	14	43	42	0.981	-0.082	3.232	0.01	0.007	0	46.4	44.7	55.9	144	138	0	36	34
2011	10	5	14	53	42	0.991	-0.056	3.232	0.016	0.016	0	46.4	45.2	50.7	144	138	0	36	33
2011	10	5	15	3	42	0.974	-0.108	3.235	0.016	0.013	0	47.3	45.6	52	146	140	0	36	34
2011	10	5	15	13	42	0.961	-0.052	3.235	0.02	0.016	0	46.9	45.2	60.6	145	139	0	36	34
2011	10	5	15	23	42	0.988	-0.079	3.232	0.016	0.013	0	47.3	45.6	70.5	146	140	0	36	34
2011	10	5	15	33	42	0.984	-0.082	3.232	0.016	0.013	0	46.9	45.2	63.6	145	139	0	36	34
2011	10	5	15	43	42	0.971	-0.069	3.232	0.016	0.013	0	46	44.7	63.6	143	138	0	36	34
2011	10	5	15	53	42	0.997	-0.072	3.232	0.016	0.013	0	46.4	45.2	73.1	144	139	0	36	34
2011	10	5	16	3	42	0.951	-0.112	3.232	0.016	0.013	0	46.9	45.6	59.3	145	140	0	36	34
2011	10	5	16	13	42	0.928	-0.052	3.232	0.013	0.01	0	46.4	45.6	68.4	145	139	0	37	33
2011	10	5	16	23	42	0.968	-0.079	3.232	0.016	0.013	0	46	44.7	72.2	143	138	0	36	34
2011	10	5	16	33	42	0.971	-0.072	3.232	0.013	0.01	0	46	44.3	75.7	142	137	0	35	34
2011	10	5	16	43	42	0.965	-0.115	3.232	0.013	0.01	0	45.2	43.4	68.8	141	136	0	36	35
2011	10	5	16	53	42	0.938	-0.095	3.232	0.016	0.013	0	45.6	43.9	57.2	142	136	0	36	34
2011	10	5	17	3	42	0.965	-0.075	3.228	0.016	0.016	0	45.2	43.9	59.8	141	136	0	36	34
2011	10	5	17	13	42	0.955	-0.085	3.232	0.016	0.013	0	45.2	43.4	75.7	141	135	0	36	34
2011	10	5	17	23	42	0.971	-0.079	3.232	0.016	0.013	0	44.7	43.4	74.4	140	135	0	36	34
2011	10	5	17	33	42	0.948	-0.115	3.232	0.016	0.016	0	44.7	43.4	73.1	140	135	0	36	34
2011	10	5	17	43	42	0.955	-0.079	3.232	0.013	0.01	0	44.7	43	74.8	140	134	0	36	34
2011	10	5	17	53	42	0.988	-0.115	3.232	0.013	0.01	0	44.7	43	75.3	140	134	0	36	34
2011	10	5	18	3	42	0.935	-0.098	3.232	0.016	0.013	0	44.7	43	74.8	140	134	0	36	34
2011	10	5	18	13	42	0.961	-0.098	3.232	0.013	0.01	0	44.7	43.4	71	140	135	0	36	34
2011	10	5	18	23	42	0.965	-0.108	3.232	0.013	0.01	0	44.7	43.4	74	140	135	0	36	34
2011	10	5	18	33	42	0.981	-0.066	3.232	0.016	0.016	0	45.2	43.9	75.3	141	136	0	36	34
2011	10	5	18	43	42	0.965	-0.115	3.232	0.016	0.016	0	45.6	43.4	74.4	142	136	0	36	35
2011	10	5	18	53	42	0.974	-0.092	3.232	0.013	0.01	0	45.6	44.3	74.8	142	137	0	36	34

Reinhackle (0356)

Year	Month	Day	Hour	Minute	Second	VelocityX	VelocityY	Level	StdError1	StdError2	StdError3	SNR1	SNR2	SNR3	SignalAmp1	SignalAmp2	SignalAmp3	Noise1	Noise2
2011	10	5	19	3	42	0.984	-0.108	3.232	0.013	0.01	0	45.6	44.3	74.8	142	137	0	36	34
2011	10	5	19	13	42	0.994	-0.092	3.235	0.013	0.01	0	45.6	44.7	74	143	138	0	37	34
2011	10	5	19	23	42	0.971	-0.098	3.235	0.013	0.01	0	46.4	44.7	74.4	144	138	0	36	34
2011	10	5	19	33	42	0.994	-0.112	3.238	0.016	0.013	0	46.4	44.3	72.7	144	138	0	36	35
2011	10	5	19	43	42	0.978	-0.046	3.238	0.016	0.013	0	46.4	45.2	74	144	139	0	36	34
2011	10	5	19	53	42	0.961	-0.059	3.238	0.016	0.016	0	46.9	45.2	74	145	139	0	36	34
2011	10	5	20	3	42	0.971	-0.112	3.238	0.013	0.01	0	46.9	45.2	74.4	145	139	0	36	34
2011	10	5	20	13	42	0.935	-0.072	3.241	0.016	0.016	0	46.9	45.2	73.5	145	139	0	36	34
2011	10	5	20	23	42	0.945	-0.102	3.245	0.013	0.01	0	46.9	45.2	75.3	145	139	0	36	34
2011	10	5	20	33	42	0.968	-0.108	3.241	0.016	0.013	0	46.9	45.6	74.4	145	140	0	36	34
2011	10	5	20	43	42	0.958	-0.102	3.241	0.013	0.01	0	46.9	45.2	74.8	145	139	0	36	34
2011	10	5	20	53	42	0.988	-0.102	3.245	0.016	0.013	0	46.9	45.2	75.3	145	139	0	36	34
2011	10	5	21	3	42	0.974	-0.098	3.245	0.013	0.01	0	46.9	44.7	75.7	145	139	0	36	35
2011	10	5	21	13	42	0.974	-0.069	3.245	0.013	0.01	0	46.4	45.2	75.7	144	139	0	36	34
2011	10	5	21	23	42	0.958	-0.079	3.245	0.013	0.01	0	46.4	44.3	75.3	144	138	0	36	35
2011	10	5	21	33	42	0.974	-0.105	3.245	0.016	0.013	0	46.4	44.7	75.3	144	138	0	36	34
2011	10	5	21	43	42	0.948	-0.128	3.245	0.013	0.01	0	46.4	45.2	74.8	144	139	0	36	34
2011	10	5	21	53	42	0.961	-0.066	3.245	0.016	0.016	0	46.4	44.7	74.8	144	138	0	36	34
2011	10	5	22	3	42	1.001	-0.082	3.245	0.016	0.013	0	46.4	44.7	75.3	144	138	0	36	34
2011	10	5	22	13	42	0.951	-0.102	3.245	0.016	0.013	0	46.4	44.7	74.8	144	138	0	36	34
2011	10	5	22	23	42	0.991	-0.095	3.245	0.016	0.013	0	46.4	44.3	75.3	144	138	0	36	35
2011	10	5	22	33	42	0.948	-0.085	3.245	0.016	0.013	0	46.4	45.2	74.8	144	139	0	36	34
2011	10	5	22	43	42	0.974	-0.069	3.245	0.016	0.013	0	46.4	44.7	74.8	144	138	0	36	34
2011	10	5	22	53	42	1.01	-0.072	3.245	0.02	0.016	0	45.6	44.3	75.3	143	138	0	37	35
2011	10	5	23	3	42	0.994	-0.102	3.245	0.016	0.013	0	46.4	45.2	75.7	144	139	0	36	34
2011	10	5	23	13	42	1.037	-0.102	3.245	0.016	0.013	0	46	44.3	76.1	144	138	0	37	35
2011	10	5	23	23	42	0.968	-0.092	3.245	0.016	0.013	0	46.4	44.7	76.1	144	138	0	36	34
2011	10	5	23	33	42	0.974	-0.115	3.245	0.013	0.01	0	46.4	44.7	75.7	143	138	0	35	34
2011	10	5	23	43	42	0.994	-0.069	3.245	0.013	0.01	0	46.4	44.7	75.3	144	138	0	36	34
2011	10	5	23	53	42	0.978	-0.085	3.245	0.013	0.01	0	46	44.7	76.1	143	138	0	36	34
2011	10	6	0	3	42	0.984	-0.072	3.245	0.01	0.007	0	45.6	44.3	76.1	143	137	0	37	34
2011	10	6	0	13	42	0.961	-0.075	3.245	0.016	0.013	0	45.6	44.3	76.1	143	137	0	37	34
2011	10	6	0	23	42	0.981	-0.069	3.245	0.016	0.013	0	46.4	44.3	76.5	143	137	0	35	34
2011	10	6	0	33	42	1.014	-0.085	3.245	0.013	0.01	0	46	44.3	76.5	143	137	0	36	34
2011	10	6	0	43	42	0.988	-0.098	3.245	0.016	0.013	0	45.6	44.3	76.5	143	137	0	37	34
2011	10	6	0	53	42	0.961	-0.141	3.245	0.016	0.016	0	45.6	43.9	76.5	142	136	0	36	34
2011	10	6	1	3	42	1.014	-0.112	3.245	0.016	0.013	0	45.6	43.9	76.1	142	136	0	36	34
2011	10	6	1	13	42	0.965	-0.082	3.245	0.016	0.013	0	46	44.3	76.5	143	137	0	36	34
2011	10	6	1	23	42	0.991	-0.138	3.245	0.016	0.016	0	45.2	43.9	76.5	141	136	0	36	34
2011	10	6	1	33	42	0.981	-0.102	3.245	0.016	0.016	0	45.2	43.9	77.4	141	136	0	36	34
2011	10	6	1	43	42	0.968	-0.069	3.245	0.016	0.013	0	45.2	43.4	77.8	141	135	0	36	34
2011	10	6	1	53	42	0.994	-0.082	3.245	0.016	0.013	0	45.2	43.4	78.3	141	135	0	36	34
2011	10	6	2	3	42	0.978	-0.075	3.245	0.016	0.013	0	45.2	43.4	78.3	141	135	0	36	34
2011	10	6	2	13	42	0.974	-0.112	3.248	0.016	0.016	0	45.2	43.9	78.3	141	136	0	36	34
2011	10	6	2	23	42	0.974	-0.115	3.248	0.016	0.013	0	44.7	43	78.3	141	135	0	37	35
2011	10	6	2	33	42	0.988	-0.112	3.248	0.013	0.01	0	44.7	43.4	78.7	141	135	0	37	34

Reinhackle (0356)

Year	Month	Day	Hour	Minute	Second	VelocityX	VelocityY	Level	StdError1	StdError2	StdError3	SNR1	SNR2	SNR3	SignalAmp1	SignalAmp2	SignalAmp3	Noise1	Noise2
2011	10	6	2	43	42	0.991	-0.082	3.248	0.016	0.013	0	45.2	43.4	79.1	141	135	0	36	34
2011	10	6	2	53	42	0.965	-0.098	3.248	0.016	0.013	0	45.2	43.4	78.7	141	135	0	36	34
2011	10	6	3	3	42	0.978	-0.066	3.248	0.016	0.013	0	44.3	43	78.7	140	134	0	37	34
2011	10	6	3	13	42	0.961	-0.089	3.248	0.01	0.007	0	44.3	43	78.7	140	134	0	37	34
2011	10	6	3	23	42	1.024	-0.082	3.248	0.013	0.01	0	44.7	43	78.7	140	134	0	36	34
2011	10	6	3	33	42	0.974	-0.079	3.248	0.016	0.013	0	44.7	42.6	77.8	140	134	0	36	35
2011	10	6	3	43	42	0.991	-0.069	3.248	0.013	0.01	0	43.9	42.6	77.8	139	133	0	37	34
2011	10	6	3	53	42	1.007	-0.095	3.248	0.016	0.016	0	43.9	42.6	78.7	139	133	0	37	34
2011	10	6	4	3	42	1.007	-0.085	3.248	0.016	0.013	0	43.9	42.1	78.7	138	132	0	36	34
2011	10	6	4	13	42	0.968	-0.121	3.248	0.013	0.01	0	43.4	42.1	78.7	138	132	0	37	34
2011	10	6	4	23	42	0.955	-0.092	3.248	0.016	0.013	0	43.9	42.1	79.1	138	132	0	36	34
2011	10	6	4	33	42	0.971	-0.108	3.248	0.016	0.013	0	43.9	41.3	78.3	138	131	0	36	35
2011	10	6	4	43	42	0.928	-0.089	3.248	0.013	0.01	0	43.4	41.7	78.3	137	131	0	36	34
2011	10	6	4	53	42	0.981	-0.095	3.248	0.016	0.013	0	43	41.3	78.3	136	131	0	36	35
2011	10	6	5	3	42	0.978	-0.098	3.248	0.016	0.013	0	43.4	41.7	79.1	137	131	0	36	34
2011	10	6	5	13	42	0.935	-0.131	3.248	0.016	0.016	0	40	40.9	77	130	129	0	37	34
2011	10	6	5	23	42	0.997	-0.092	3.248	0.013	0.01	0	42.6	40.9	78.7	136	130	0	37	35
2011	10	6	5	33	42	0.984	-0.089	3.248	0.016	0.013	0	42.6	40.9	79.1	136	130	0	37	35
2011	10	6	5	43	42	0.997	-0.092	3.248	0.016	0.016	0	42.1	41.3	78.7	135	130	0	37	34
2011	10	6	5	53	42	0.945	-0.112	3.248	0.013	0.01	0	42.6	41.3	78.3	136	130	0	37	34
2011	10	6	6	3	42	0.991	-0.108	3.248	0.01	0.007	0	42.1	40.9	78.3	135	129	0	37	34
2011	10	6	6	13	42	0.971	-0.075	3.248	0.016	0.013	0	42.6	41.3	78.3	135	130	0	36	34
2011	10	6	6	23	42	0.984	-0.105	3.248	0.016	0.016	0	42.6	40.9	77.4	136	130	0	37	35
2011	10	6	6	33	42	0.984	-0.118	3.248	0.016	0.013	0	42.6	41.3	77.4	136	130	0	37	34
2011	10	6	6	43	42	0.984	-0.098	3.248	0.016	0.013	0	42.1	40.9	77.4	135	129	0	37	34
2011	10	6	6	53	42	1.004	-0.125	3.248	0.013	0.01	0	42.6	40.9	77.4	135	129	0	36	34
2011	10	6	7	3	42	0.997	-0.085	3.248	0.016	0.013	0	42.6	40.9	77.8	135	129	0	36	34
2011	10	6	7	13	42	0.971	-0.105	3.248	0.013	0.01	0	42.6	40.9	77	135	129	0	36	34
2011	10	6	7	23	42	0.968	-0.082	3.248	0.016	0.016	0	42.1	40.4	77	134	128	0	36	34
2011	10	6	7	33	42	0.988	-0.098	3.248	0.016	0.013	0	41.3	40.4	77.4	133	128	0	37	34
2011	10	6	7	43	42	0.974	-0.125	3.248	0.013	0.01	0	41.7	40	77.4	133	127	0	36	34
2011	10	6	7	53	42	0.971	-0.131	3.248	0.016	0.013	0	40.9	40	77.8	132	127	0	37	34
2011	10	6	8	3	42	0.994	-0.118	3.248	0.016	0.013	0	40.9	39.6	78.3	132	126	0	37	34
2011	10	6	8	13	42	0.971	-0.115	3.248	0.016	0.013	0	40.9	38.7	78.3	131	125	0	36	35
2011	10	6	8	23	42	0.994	-0.108	3.248	0.01	0.007	0	40	38.7	77.8	130	125	0	37	35
2011	10	6	8	33	42	0.981	-0.098	3.251	0.013	0.01	0	40	39.1	77.8	130	125	0	37	34
2011	10	6	8	43	42	1.007	-0.125	3.248	0.013	0.01	0	40	38.7	77.4	130	124	0	37	34
2011	10	6	8	53	42	0.955	-0.098	3.251	0.01	0.007	0	40.9	39.1	77.8	131	125	0	36	34
2011	10	6	9	3	42	1.014	-0.105	3.251	0.016	0.013	0	40	39.1	77.8	130	125	0	37	34
2011	10	6	9	13	42	1.004	-0.056	3.251	0.016	0.016	0	40.4	38.7	77.4	130	124	0	36	34
2011	10	6	9	23	42	0.928	-0.095	3.251	0.016	0.013	0	40.4	38.7	77	130	124	0	36	34
2011	10	6	9	33	42	0.968	-0.112	3.251	0.013	0.01	0	40.4	38.3	77.8	130	124	0	36	35
2011	10	6	9	43	42	0.974	-0.108	3.251	0.013	0.01	0	39.6	38.3	77.4	129	124	0	37	35
2011	10	6	9	53	42	1.004	-0.105	3.251	0.016	0.016	0	40	38.3	77.4	130	124	0	37	35
2011	10	6	10	12	12	0.955	-0.072	3.251	0.016	0.013	0	39.6	38.3	77.8	129	124	0	37	35
2011	10	6	10	22	12	0.942	-0.082	3.251	0.016	0.013	0	39.6	38.7	77.8	129	124	0	37	34

Reinhackle (0356)

Year	Month	Day	Hour	Minute	Second	VelocityX	VelocityY	Level	StdError1	StdError2	StdError3	SNR1	SNR2	SNR3	SignalAmp1	SignalAmp2	SignalAmp3	Noise1	Noise2
2011	10	6	10	32	12	0.984	-0.095	3.251	0.01	0.007	0	40	38.7	77.4	129	124	0	36	34
2011	10	6	10	42	12	0.971	-0.072	3.251	0.016	0.013	0	40.9	39.1	77	131	125	0	36	34
2011	10	6	10	52	12	0.968	-0.125	3.251	0.016	0.013	0	40.4	39.1	77	130	125	0	36	34
2011	10	6	11	2	12	0.988	-0.075	3.251	0.01	0.007	0	40	39.1	77.4	130	125	0	37	34
2011	10	6	11	12	12	1.001	-0.121	3.255	0.016	0.013	0	40	39.1	77.8	130	125	0	37	34
2011	10	6	11	22	12	0.981	-0.138	3.255	0.01	0.007	0	40	38.7	77.4	130	124	0	37	34
2011	10	6	11	32	12	0.988	-0.112	3.255	0.016	0.013	0	40.4	38.7	77.4	130	124	0	36	34
2011	10	6	11	42	12	0.978	-0.089	3.255	0.01	0.007	0	40	38.3	77	129	124	0	36	35
2011	10	6	11	52	12	0.974	-0.092	3.255	0.013	0.01	0	40.9	39.6	76.5	131	126	0	36	34
2011	10	6	12	2	12	0.965	-0.118	3.255	0.013	0.01	0	41.3	39.6	77.4	132	126	0	36	34
2011	10	6	12	12	12	0.965	-0.118	3.255	0.013	0.01	0	40.9	39.1	77.8	131	125	0	36	34
2011	10	6	12	22	12	0.988	-0.121	3.255	0.013	0.01	0	40.9	39.1	77.4	131	125	0	36	34
2011	10	6	12	32	12	0.961	-0.092	3.255	0.016	0.013	0	40.4	39.6	77.4	131	126	0	37	34
2011	10	6	12	42	12	0.984	-0.066	3.255	0.016	0.013	0	40.9	40	77.8	132	127	0	37	34
2011	10	6	12	52	12	0.932	-0.085	3.255	0.016	0.013	0	41.7	40	77.8	133	127	0	36	34
2011	10	6	13	2	12	0.978	-0.095	3.255	0.016	0.013	0	41.7	40.9	77	134	129	0	37	34
2011	10	6	13	12	12	0.951	-0.075	3.255	0.013	0.01	0	41.7	40.9	77.8	134	129	0	37	34
2011	10	6	13	22	12	0.955	-0.108	3.255	0.01	0.007	0	41.3	40	76.5	133	128	0	37	35
2011	10	6	13	32	12	0.951	-0.098	3.255	0.016	0.013	0	41.3	40	77	132	127	0	36	34
2011	10	6	13	42	12	0.919	-0.082	3.255	0.016	0.016	0	40.4	39.6	73.1	131	126	0	37	34
2011	10	6	13	52	12	0.948	-0.112	3.255	0.013	0.01	0	40.4	39.6	77.4	131	126	0	37	34
2011	10	6	14	2	12	1.001	-0.125	3.255	0.016	0.013	0	40.9	39.6	77.8	131	126	0	36	34
2011	10	6	14	12	12	0.971	-0.102	3.255	0.013	0.01	0	40.9	39.6	77.8	131	126	0	36	34
2011	10	6	14	22	12	0.942	-0.098	3.255	0.016	0.013	0	40.9	39.6	77.4	131	126	0	36	34
2011	10	6	14	32	12	0.984	-0.141	3.255	0.01	0.007	0	40.9	39.6	78.3	132	126	0	37	34
2011	10	6	14	42	12	0.942	-0.115	3.255	0.013	0.01	0	40.9	39.6	76.5	131	126	0	36	34
2011	10	6	14	52	12	0.928	-0.118	3.255	0.013	0.01	0	40.9	39.6	76.1	131	126	0	36	34
2011	10	6	15	2	12	0.951	-0.121	3.255	0.013	0.01	0	40.9	39.6	77.8	131	126	0	36	34
2011	10	6	15	12	12	0.951	-0.102	3.255	0.013	0.01	0	40.9	40	78.3	132	127	0	37	34
2011	10	6	15	22	12	0.994	-0.098	3.255	0.01	0.007	0	41.3	39.6	78.3	132	126	0	36	34
2011	10	6	15	32	12	0.965	-0.098	3.255	0.016	0.013	0	41.3	39.6	66.2	132	126	0	36	34
2011	10	6	15	42	12	0.981	-0.066	3.255	0.016	0.016	0	44.7	43.4	54.2	140	135	0	36	34
2011	10	6	15	52	12	0.915	-0.079	3.255	0.013	0.01	0	46.4	45.6	52	144	139	0	36	33
2011	10	6	16	2	12	0.965	-0.125	3.255	0.016	0.013	0	46.4	44.7	53.8	144	138	0	36	34
2011	10	6	16	12	12	0.945	-0.082	3.255	0.016	0.013	0	45.2	43	55.5	141	135	0	36	35
2011	10	6	16	22	12	1.001	-0.098	3.255	0.016	0.013	0	44.3	43	55	139	134	0	36	34
2011	10	6	16	32	12	0.919	-0.085	3.255	0.016	0.013	0	43.9	42.6	56.8	138	133	0	36	34
2011	10	6	16	42	12	0.965	-0.062	3.255	0.016	0.013	0	42.6	41.3	61.1	136	131	0	37	35
2011	10	6	16	52	12	1.014	-0.059	3.255	0.013	0.01	0	42.1	41.3	58.5	135	130	0	37	34
2011	10	6	17	2	12	0.974	-0.072	3.255	0.013	0.01	0	43	41.3	55.5	136	130	0	36	34
2011	10	6	17	12	12	0.951	-0.075	3.255	0.013	0.01	0	43.4	41.7	54.2	137	131	0	36	34
2011	10	6	17	22	12	0.991	-0.043	3.255	0.016	0.016	0	43.4	42.1	55	137	132	0	36	34
2011	10	6	17	32	12	0.984	-0.082	3.255	0.016	0.013	0	43	41.3	56.8	136	130	0	36	34
2011	10	6	17	42	12	0.948	-0.115	3.255	0.013	0.01	0	42.6	40.9	55	135	130	0	36	35
2011	10	6	17	52	12	0.974	-0.089	3.255	0.016	0.013	0	42.1	40.9	60.6	135	129	0	37	34
2011	10	6	18	2	12	0.961	-0.089	3.255	0.01	0.007	0	42.1	40.9	56.8	135	129	0	37	34

Reinhackle (0356)

Year	Month	Day	Hour	Minute	Second	VelocityX	VelocityY	Level	StdError1	StdError2	StdError3	SNR1	SNR2	SNR3	SignalAmp1	SignalAmp2	SignalAmp3	Noise1	Noise2
2011	10	6	18	12	12	1.024	-0.092	3.255	0.013	0.01	0	42.1	41.3	52.5	135	130	0	37	34
2011	10	6	18	22	12	0.991	-0.085	3.258	0.016	0.016	0	44.7	42.6	50.3	140	134	0	36	35
2011	10	6	18	32	12	0.938	-0.092	3.261	0.013	0.01	0	46.4	45.2	48.6	144	139	0	36	34
2011	10	6	18	42	12	0.988	-0.112	3.258	0.016	0.013	0	46.4	45.2	51.2	144	139	0	36	34
2011	10	6	18	52	12	0.919	-0.095	3.258	0.016	0.013	0	46	44.7	52	143	138	0	36	34
2011	10	6	19	2	12	0.978	-0.131	3.261	0.013	0.01	0	46	44.7	49.9	143	138	0	36	34
2011	10	6	19	12	12	0.919	-0.052	3.258	0.016	0.016	0	46	44.3	50.7	143	138	0	36	35
2011	10	6	19	22	12	0.974	-0.079	3.261	0.016	0.016	0	44.7	43.4	52.5	141	136	0	37	35
2011	10	6	19	32	12	0.968	-0.089	3.258	0.01	0.007	0	45.2	43	52.5	141	135	0	36	35
2011	10	6	19	42	12	0.961	-0.079	3.258	0.01	0.007	0	44.7	43.4	52.9	141	135	0	37	34
2011	10	6	19	52	12	0.948	-0.069	3.258	0.016	0.013	0	44.3	43	54.2	140	134	0	37	34
2011	10	6	20	2	12	1.014	-0.089	3.261	0.016	0.016	0	44.3	43	64.1	139	134	0	36	34
2011	10	6	20	12	12	1.01	-0.056	3.268	0.01	0.007	0	43.4	41.7	72.7	137	132	0	36	35
2011	10	6	20	22	12	1.004	-0.108	3.268	0.01	0.007	0	43	41.7	74	137	131	0	37	34
2011	10	6	20	32	12	0.968	-0.098	3.268	0.013	0.01	0	43.4	41.7	74.4	137	131	0	36	34
2011	10	6	20	42	12	0.951	-0.072	3.268	0.013	0.01	0	43.4	41.7	74.4	137	131	0	36	34
2011	10	6	20	52	12	1.004	-0.098	3.271	0.016	0.016	0	42.6	41.7	75.3	136	131	0	37	34
2011	10	6	21	2	12	0.981	-0.075	3.271	0.016	0.013	0	42.6	41.3	76.5	136	131	0	37	35
2011	10	6	21	12	12	0.997	-0.079	3.271	0.016	0.013	0	43	41.7	77	136	131	0	36	34
2011	10	6	21	22	12	1.017	-0.118	3.271	0.013	0.01	0	42.6	41.3	77	136	130	0	37	34
2011	10	6	21	32	12	0.955	-0.105	3.274	0.016	0.013	0	43.4	41.7	77	137	131	0	36	34
2011	10	6	21	42	12	0.961	-0.089	3.274	0.013	0.01	0	43	41.7	76.5	137	131	0	37	34
2011	10	6	21	52	12	0.974	-0.066	3.274	0.013	0.01	0	43	41.7	76.1	136	131	0	36	34
2011	10	6	22	2	12	0.991	-0.118	3.274	0.013	0.01	0	42.6	41.7	77	136	131	0	37	34
2011	10	6	22	12	12	1.007	-0.102	3.274	0.016	0.013	0	43	41.3	77	136	130	0	36	34
2011	10	6	22	22	12	1.017	-0.112	3.274	0.013	0.01	0	43	41.7	77.8	136	131	0	36	34
2011	10	6	22	32	12	0.948	-0.125	3.274	0.016	0.013	0	42.6	41.3	78.3	136	131	0	37	35
2011	10	6	22	42	12	1.004	-0.095	3.274	0.01	0.007	0	43	41.7	77.8	136	131	0	36	34
2011	10	6	22	52	12	1.02	-0.082	3.274	0.016	0.013	0	43	41.3	77.8	136	131	0	36	35
2011	10	6	23	2	12	1.05	-0.079	3.274	0.013	0.01	0	43	41.7	77.8	137	131	0	37	34
2011	10	6	23	12	12	1.017	-0.069	3.274	0.016	0.013	0	43	41.7	78.7	136	131	0	36	34
2011	10	6	23	22	12	1.027	-0.092	3.278	0.016	0.013	0	42.6	41.3	78.3	136	130	0	37	34
2011	10	6	23	32	12	0.991	-0.072	3.278	0.013	0.01	0	43	41.7	79.1	136	131	0	36	34
2011	10	6	23	42	12	1.014	-0.089	3.278	0.016	0.013	0	42.6	40.9	78.7	136	130	0	37	35
2011	10	6	23	52	12	0.909	-0.223	3.278	0.013	0.01	0	35.3	41.3	79.1	119	130	0	37	34
2011	10	7	0	2	12	0.991	-0.131	3.278	0.013	0.01	0	43	41.3	79.1	136	130	0	36	34
2011	10	7	0	12	12	0.971	-0.082	3.278	0.013	0.01	0	43	41.3	79.6	136	130	0	36	34
2011	10	7	0	22	12	0.958	-0.112	3.278	0.013	0.01	0	42.6	40.9	79.1	135	129	0	36	34
2011	10	7	0	32	12	0.981	-0.108	3.278	0.013	0.01	0	42.6	40.4	79.6	135	129	0	36	35
2011	10	7	0	42	12	0.978	-0.102	3.278	0.013	0.01	0	42.6	40.4	79.1	135	129	0	36	35
2011	10	7	0	52	12	0.955	-0.098	3.278	0.013	0.01	0	43	40.9	79.1	136	130	0	36	35
2011	10	7	1	2	12	0.974	-0.105	3.278	0.016	0.013	0	42.1	40.9	79.1	135	130	0	37	35
2011	10	7	1	12	12	0.997	-0.098	3.278	0.016	0.013	0	42.6	40.4	78.7	135	129	0	36	35
2011	10	7	1	22	12	0.984	-0.108	3.278	0.016	0.013	0	42.1	40.9	78.7	135	129	0	37	34
2011	10	7	1	32	12	0.958	-0.112	3.278	0.013	0.01	0	41.7	40	78.7	134	128	0	37	35
2011	10	7	1	42	12	0.961	-0.085	3.278	0.013	0.01	0	42.1	40	79.6	134	128	0	36	35

Reinhackle (0356)

Year	Month	Day	Hour	Minute	Second	VelocityX	VelocityY	Level	StdError1	StdError2	StdError3	SNR1	SNR2	SNR3	SignalAmp1	SignalAmp2	SignalAmp3	Noise1	Noise2
2011	10	7	1	52	12	0.955	-0.082	3.278	0.016	0.013	0	42.1	40	78.3	134	128	0	36	35
2011	10	7	2	2	12	1.004	-0.135	3.278	0.016	0.013	0	41.7	40	78.3	134	128	0	37	35
2011	10	7	2	12	12	0.971	-0.112	3.278	0.013	0.01	0	41.7	40	77.4	134	128	0	37	35
2011	10	7	2	22	12	0.981	-0.125	3.278	0.013	0.01	0	41.7	40	78.7	134	128	0	37	35
2011	10	7	2	32	12	0.978	-0.112	3.278	0.013	0.01	0	41.3	39.6	78.7	133	127	0	37	35
2011	10	7	2	42	12	0.978	-0.128	3.278	0.01	0.007	0	41.7	39.6	79.1	133	127	0	36	35
2011	10	7	2	52	12	0.974	-0.115	3.278	0.016	0.016	0	41.3	39.6	77.8	133	127	0	37	35
2011	10	7	3	2	12	0.997	-0.108	3.278	0.016	0.013	0	41.7	40	77.8	133	127	0	36	34
2011	10	7	3	12	12	0.978	-0.121	3.278	0.016	0.013	0	41.3	40	78.3	133	127	0	37	34
2011	10	7	3	22	12	1.01	-0.108	3.278	0.016	0.013	0	41.7	39.6	78.3	133	127	0	36	35
2011	10	7	3	32	12	0.965	-0.095	3.278	0.013	0.01	0	41.3	39.6	77.4	132	126	0	36	34
2011	10	7	3	42	12	0.997	-0.118	3.278	0.01	0.007	0	40.9	39.1	78.7	132	126	0	37	35
2011	10	7	3	52	12	0.968	-0.157	3.281	0.013	0.01	0	40.4	39.1	78.3	131	126	0	37	35
2011	10	7	4	2	12	0.978	-0.135	3.278	0.013	0.01	0	41.3	39.6	78.3	132	126	0	36	34
2011	10	7	4	12	12	0.991	-0.105	3.281	0.01	0.007	0	41.3	39.6	78.3	132	126	0	36	34
2011	10	7	4	22	12	0.974	-0.138	3.281	0.013	0.01	0	40.9	39.1	77.8	132	126	0	37	35
2011	10	7	4	32	12	1.001	-0.121	3.281	0.013	0.01	0	41.3	39.6	77.8	132	126	0	36	34
2011	10	7	4	42	12	0.971	-0.118	3.281	0.016	0.013	0	40.9	38.7	78.3	131	125	0	36	35
2011	10	7	4	52	12	0.984	-0.085	3.281	0.013	0.01	0	40.9	38.7	77.4	132	125	0	37	35
2011	10	7	5	2	12	0.981	-0.108	3.281	0.013	0.01	0	41.3	38.7	77	132	125	0	36	35
2011	10	7	5	12	12	0.994	-0.105	3.281	0.01	0.007	0	40.9	39.1	77	132	126	0	37	35
2011	10	7	5	22	12	0.951	-0.115	3.281	0.01	0.007	0	40.9	39.6	77	132	126	0	37	34
2011	10	7	5	32	12	0.974	-0.135	3.281	0.016	0.013	0	41.3	39.1	77	132	126	0	36	35
2011	10	7	5	42	12	0.925	-0.118	3.281	0.01	0.007	0	40.9	39.6	76.1	132	126	0	37	34
2011	10	7	5	52	12	0.965	-0.157	3.281	0.013	0.01	0	40.9	39.1	76.1	132	126	0	37	35
2011	10	7	6	2	12	0.978	-0.105	3.281	0.01	0.007	0	40.9	39.1	76.5	132	126	0	37	35
2011	10	7	6	12	12	0.991	-0.151	3.281	0.013	0.01	0	40.9	39.1	76.5	132	126	0	37	35
2011	10	7	6	22	12	0.971	-0.128	3.281	0.016	0.013	0	40.4	39.1	75.7	132	126	0	38	35
2011	10	7	6	32	12	0.955	-0.112	3.284	0.016	0.013	0	39.1	39.1	74.8	128	126	0	37	35
2011	10	7	6	42	12	0.965	-0.105	3.281	0.016	0.013	0	40.9	39.6	75.7	133	126	0	38	34
2011	10	7	6	52	12	0.955	-0.161	3.281	0.016	0.016	0	41.3	39.6	75.3	133	126	0	37	34
2011	10	7	7	2	12	0.958	-0.174	3.284	0.016	0.013	0	40.9	39.6	76.1	132	126	0	37	34
2011	10	7	7	12	12	0.889	-0.174	3.284	0.013	0.01	0	40.9	39.1	75.7	132	126	0	37	35
2011	10	7	7	22	12	0.915	-0.18	3.284	0.016	0.013	0	40.4	39.1	75.3	131	125	0	37	34
2011	10	7	7	32	12	0.922	-0.125	3.284	0.013	0.01	0	40.4	38.7	75.7	131	125	0	37	35
2011	10	7	7	42	12	0.922	-0.177	3.287	0.013	0.01	0	40.4	38.7	75.3	131	124	0	37	34
2011	10	7	7	52	12	0.942	-0.151	3.287	0.013	0.01	0	40.4	38.3	75.3	131	124	0	37	35
2011	10	7	8	2	12	0.951	-0.177	3.287	0.013	0.01	0	40.4	38.3	74.8	131	124	0	37	35
2011	10	7	8	12	12	0.932	-0.167	3.287	0.016	0.016	0	40	38.7	74.4	130	124	0	37	34
2011	10	7	8	22	12	0.942	-0.105	3.287	0.013	0.01	0	40	38.3	72.7	130	124	0	37	35
2011	10	7	8	32	12	0.965	-0.154	3.291	0.013	0.01	0	40	38.3	74.4	130	124	0	37	35
2011	10	7	8	42	12	0.915	-0.151	3.294	0.016	0.013	0	39.1	37.8	75.3	129	123	0	38	35
2011	10	7	8	52	12	0.879	-0.161	3.297	0.013	0.01	0	39.6	37.4	77	128	122	0	36	35
2011	10	7	9	2	12	0.925	-0.174	3.297	0.013	0.01	0	39.1	37	77.4	128	121	0	37	35
2011	10	7	9	12	12	0.932	-0.174	3.297	0.013	0.01	0	39.1	37	77	128	121	0	37	35
2011	10	7	9	22	12	0.902	-0.138	3.297	0.013	0.01	0	39.1	37.4	76.5	128	121	0	37	34

Reinhackle (0356)

Year	Month	Day	Hour	Minute	Second	VelocityX	VelocityY	Level	StdError1	StdError2	StdError3	SNR1	SNR2	SNR3	SignalAmp1	SignalAmp2	SignalAmp3	Noise1	Noise2
2011	10	7	9	32	12	0.932	-0.115	3.294	0.016	0.013	0	38.7	36.5	72.2	127	121	0	37	36
2011	10	7	9	42	12	0.965	-0.148	3.297	0.016	0.013	0	38.7	37.4	76.5	127	121	0	37	34
2011	10	7	9	52	12	0.942	-0.131	3.297	0.013	0.01	0	38.7	37	72.7	127	121	0	37	35
2011	10	7	10	2	12	0.978	-0.092	3.294	0.01	0.007	0	39.1	37.8	67.9	128	123	0	37	35
2011	10	7	10	12	12	0.955	-0.121	3.297	0.013	0.01	0	40	38.3	68.4	129	124	0	36	35
2011	10	7	10	22	12	0.951	-0.138	3.297	0.013	0.01	0	40.4	38.7	72.7	131	125	0	37	35
2011	10	7	10	32	12	0.968	-0.112	3.297	0.01	0.007	0	40.4	38.7	74.8	131	125	0	37	35
2011	10	7	10	42	12	0.955	-0.138	3.297	0.013	0.01	0	40.4	38.7	74.4	131	125	0	37	35
2011	10	7	10	52	12	0.981	-0.131	3.297	0.016	0.013	0	40	38.7	71.4	130	125	0	37	35
2011	10	7	11	2	12	0.906	-0.112	3.301	0.016	0.013	0	40	39.1	71.4	130	125	0	37	34
2011	10	7	11	12	12	1.02	-0.121	3.301	0.016	0.013	0	40.4	39.1	74.4	131	126	0	37	35
2011	10	7	11	22	12	0.965	-0.121	3.301	0.01	0.007	0	42.1	41.3	69.7	135	130	0	37	34
2011	10	7	11	32	12	0.984	-0.095	3.297	0.016	0.013	0	42.1	40.9	63.2	135	129	0	37	34
2011	10	7	11	42	12	0.942	-0.141	3.301	0.01	0.007	0	42.6	41.7	74.4	136	131	0	37	34
2011	10	7	11	52	12	0.932	-0.121	3.301	0.013	0.01	0	40.4	39.1	72.2	132	126	0	38	35
2011	10	7	12	2	12	0.958	-0.118	3.301	0.016	0.013	0	40	38.3	73.5	130	124	0	37	35
2011	10	7	12	12	12	0.961	-0.092	3.301	0.016	0.013	0	39.6	38.7	69.2	129	124	0	37	34
2011	10	7	12	22	12	0.997	-0.125	3.301	0.016	0.013	0	39.6	38.7	67.9	129	124	0	37	34
2011	10	7	12	32	12	0.955	-0.157	3.301	0.016	0.013	0	40	38.3	70.1	129	124	0	36	35
2011	10	7	12	42	12	0.961	-0.075	3.297	0.016	0.013	0	39.6	38.7	60.6	129	124	0	37	34
2011	10	7	12	52	12	0.984	-0.108	3.301	0.016	0.016	0	39.6	38.3	71.8	128	123	0	36	34
2011	10	7	13	2	12	0.981	-0.141	3.304	0.016	0.013	0	39.6	38.3	72.2	128	123	0	36	34
2011	10	7	13	12	12	1.001	-0.141	3.304	0.016	0.013	0	39.6	38.3	75.7	128	123	0	36	34
2011	10	7	13	22	12	0.958	-0.128	3.304	0.013	0.01	0	38.7	37.8	75.7	127	122	0	37	34
2011	10	7	13	32	12	0.974	-0.082	3.301	0.016	0.013	0	38.7	37.4	68.4	127	122	0	37	35
2011	10	7	13	42	12	0.974	-0.151	3.304	0.013	0.01	0	39.1	37.8	75.7	127	122	0	36	34
2011	10	7	13	52	12	0.951	-0.128	3.304	0.016	0.013	0	38.7	37.4	76.5	127	122	0	37	35
2011	10	7	14	2	12	0.951	-0.095	3.304	0.016	0.013	0	38.7	37.4	76.5	127	122	0	37	35
2011	10	7	14	12	12	0.958	-0.108	3.304	0.013	0.01	0	38.7	37.4	76.1	127	122	0	37	35
2011	10	7	14	22	12	0.965	-0.125	3.304	0.016	0.013	0	38.7	37	76.1	127	121	0	37	35
2011	10	7	14	32	12	1.007	-0.115	3.307	0.016	0.013	0	39.1	37.4	77.4	127	122	0	36	35
2011	10	7	14	42	12	0.935	-0.141	3.307	0.016	0.013	0	38.7	37.8	76.5	127	122	0	37	34
2011	10	7	14	52	12	0.974	-0.092	3.307	0.013	0.01	0	38.7	37.4	76.5	127	122	0	37	35
2011	10	7	15	2	12	0.928	-0.121	3.307	0.01	0.007	0	39.1	37.8	75.3	127	122	0	36	34
2011	10	7	15	12	12	0.971	-0.125	3.307	0.016	0.013	0	39.1	37.4	77.4	127	122	0	36	35
2011	10	7	15	22	12	0.948	-0.112	3.307	0.01	0.007	0	39.1	37.8	76.5	127	122	0	36	34
2011	10	7	15	32	12	0.981	-0.089	3.307	0.016	0.013	0	39.1	37.8	74.8	127	122	0	36	34
2011	10	7	15	42	12	0.968	-0.108	3.307	0.013	0.01	0	39.1	37.8	77.4	127	122	0	36	34
2011	10	7	15	52	12	0.955	-0.105	3.307	0.016	0.013	0	39.1	37.8	75.7	127	122	0	36	34
2011	10	7	16	2	12	0.978	-0.135	3.307	0.016	0.013	0	39.1	37.8	76.5	127	122	0	36	34
2011	10	7	16	12	12	0.942	-0.102	3.307	0.01	0.007	0	38.7	37.8	77	127	122	0	37	34
2011	10	7	16	22	12	0.978	-0.095	3.307	0.016	0.013	0	38.7	37.8	77.4	127	122	0	37	34
2011	10	7	16	32	12	1.01	-0.082	3.307	0.01	0.007	0	39.1	37.8	77.4	127	123	0	36	35
2011	10	7	16	42	12	1.014	-0.105	3.307	0.016	0.013	0	39.6	37.8	76.5	128	122	0	36	34
2011	10	7	16	52	12	0.948	-0.108	3.307	0.013	0.01	0	39.1	38.3	77.4	128	123	0	37	34
2011	10	7	17	2	12	0.981	-0.098	3.307	0.013	0.01	0	39.1	38.3	77	128	123	0	37	34

Reinhackle (0356)

Year	Month	Day	Hour	Minute	Second	VelocityX	VelocityY	Level	StdError1	StdError2	StdError3	SNR1	SNR2	SNR3	SignalAmp1	SignalAmp2	SignalAmp3	Noise1	Noise2
2011	10	7	17	12	12	0.965	-0.089	3.307	0.01	0.007	0	39.6	38.3	77.8	128	123	0	36	34
2011	10	7	17	22	12	1.004	-0.131	3.307	0.01	0.007	0	39.6	38.3	77.8	128	123	0	36	34
2011	10	7	17	32	12	1.017	-0.144	3.307	0.016	0.013	0	39.1	38.3	77.8	128	123	0	37	34
2011	10	7	17	42	12	1.024	-0.105	3.307	0.01	0.007	0	39.1	37.8	78.3	128	123	0	37	35
2011	10	7	17	52	12	1.017	-0.112	3.31	0.01	0.007	0	38.7	37.8	77.4	127	122	0	37	34
2011	10	7	18	2	12	0.978	-0.102	3.307	0.013	0.01	0	39.1	38.3	77	127	123	0	36	34
2011	10	7	18	12	12	1.01	-0.095	3.31	0.013	0.01	0	39.1	38.3	78.3	128	123	0	37	34
2011	10	7	18	22	12	0.991	-0.108	3.31	0.013	0.01	0	39.6	37.8	78.3	128	123	0	36	35
2011	10	7	18	32	12	0.948	-0.092	3.31	0.016	0.013	0	39.1	37.8	78.3	128	123	0	37	35
2011	10	7	18	42	12	0.974	-0.125	3.31	0.016	0.013	0	40	38.7	78.3	129	124	0	36	34
2011	10	7	18	52	12	0.965	-0.138	3.31	0.013	0.01	0	40	38.7	78.3	130	124	0	37	34
2011	10	7	19	2	12	0.965	-0.108	3.31	0.01	0.007	0	40	39.1	78.3	130	125	0	37	34
2011	10	7	19	12	12	0.945	-0.098	3.31	0.013	0.01	0	40.4	39.1	79.1	131	126	0	37	35
2011	10	7	19	22	12	0.942	-0.144	3.31	0.016	0.013	0	40.4	39.1	79.1	130	125	0	36	34
2011	10	7	19	32	12	0.971	-0.115	3.314	0.016	0.013	0	40.4	39.1	79.1	131	125	0	37	34
2011	10	7	19	42	12	0.965	-0.125	3.31	0.013	0.01	0	40.4	39.6	79.6	131	126	0	37	34
2011	10	7	19	52	12	0.978	-0.115	3.314	0.01	0.007	0	40.4	39.6	79.6	131	126	0	37	34
2011	10	7	20	2	12	0.994	-0.138	3.314	0.013	0.01	0	40.9	39.6	78.7	132	127	0	37	35
2011	10	7	20	12	12	0.965	-0.115	3.314	0.016	0.013	0	41.3	39.6	79.1	133	127	0	37	35
2011	10	7	20	22	12	0.961	-0.144	3.314	0.016	0.013	0	42.1	41.3	79.6	135	130	0	37	34
2011	10	7	20	32	12	0.984	-0.125	3.314	0.016	0.013	0	41.7	40.9	79.1	134	129	0	37	34
2011	10	7	20	42	12	0.955	-0.121	3.314	0.016	0.013	0	41.3	40	80	133	128	0	37	35
2011	10	7	20	52	12	0.978	-0.082	3.314	0.016	0.013	0	41.3	40	80.4	133	127	0	37	34
2011	10	7	21	2	12	1.01	-0.108	3.314	0.016	0.013	0	41.3	39.6	80	132	127	0	36	35
2011	10	7	21	12	12	0.935	-0.112	3.314	0.016	0.013	0	41.3	40	80.4	133	128	0	37	35
2011	10	7	21	22	12	0.948	-0.148	3.314	0.016	0.013	0	41.7	40	80.4	133	128	0	36	35
2011	10	7	21	32	12	0.974	-0.151	3.314	0.013	0.01	0	41.3	40	80	133	128	0	37	35
2011	10	7	21	42	12	0.971	-0.157	3.314	0.016	0.016	0	41.7	40.4	80	133	128	0	36	34
2011	10	7	21	52	12	0.945	-0.151	3.314	0.013	0.01	0	41.7	40	79.1	133	128	0	36	35
2011	10	7	22	2	12	0.955	-0.121	3.317	0.016	0.013	0	41.7	40.9	79.1	134	129	0	37	34
2011	10	7	22	12	12	0.991	-0.135	3.317	0.01	0.007	0	41.7	40.4	79.1	134	129	0	37	35
2011	10	7	22	22	12	0.984	-0.138	3.317	0.013	0.01	0	41.7	40	78.3	134	128	0	37	35
2011	10	7	22	32	12	0.994	-0.151	3.317	0.013	0.01	0	41.7	40.4	78.7	134	128	0	37	34
2011	10	7	22	42	12	1.004	-0.138	3.317	0.013	0.01	0	41.7	40.4	78.7	134	128	0	37	34
2011	10	7	22	52	12	0.968	-0.164	3.317	0.016	0.013	0	41.7	40.4	78.3	133	128	0	36	34
2011	10	7	23	2	12	0.974	-0.121	3.317	0.013	0.01	0	41.3	40.4	78.3	133	128	0	37	34
2011	10	7	23	12	12	0.997	-0.128	3.317	0.02	0.016	0	41.7	40.4	78.3	134	128	0	37	34
2011	10	7	23	22	12	0.958	-0.105	3.317	0.016	0.013	0	41.3	40.4	78.3	133	128	0	37	34
2011	10	7	23	32	12	0.984	-0.121	3.317	0.016	0.016	0	41.7	40	77.8	133	128	0	36	35
2011	10	7	23	42	12	0.997	-0.135	3.32	0.016	0.013	0	41.7	40.4	78.3	134	129	0	37	35
2011	10	7	23	52	12	0.978	-0.118	3.317	0.013	0.01	0	41.3	40	77.8	133	128	0	37	35
2011	10	8	0	2	12	0.988	-0.128	3.317	0.016	0.013	0	41.3	40.4	77.4	133	128	0	37	34
2011	10	8	0	12	12	1.01	-0.108	3.32	0.016	0.013	0	41.7	40	77.4	133	127	0	36	34
2011	10	8	0	22	12	0.935	-0.085	3.32	0.013	0.01	0	41.3	39.6	77.8	133	127	0	37	35
2011	10	8	0	32	12	0.981	-0.141	3.32	0.016	0.013	0	41.3	40	77	133	127	0	37	34
2011	10	8	0	42	12	0.981	-0.121	3.32	0.013	0.01	0	41.3	40	77	133	128	0	37	35

Reinhackle (0356)

Year	Month	Day	Hour	Minute	Second	VelocityX	VelocityY	Level	StdError1	StdError2	StdError3	SNR1	SNR2	SNR3	SignalAmp1	SignalAmp2	SignalAmp3	Noise1	Noise2
2011	10	8	0	52	12	0.968	-0.138	3.32	0.013	0.01	0	40.9	40	77	132	127	0	37	34
2011	10	8	1	2	12	0.958	-0.121	3.32	0.013	0.01	0	40.9	40	77	132	127	0	37	34
2011	10	8	1	12	12	0.948	-0.138	3.32	0.013	0.01	0	41.3	39.6	76.5	132	127	0	36	35
2011	10	8	1	22	12	1.017	-0.177	3.32	0.01	0.007	0	40.9	39.1	76.1	132	126	0	37	35
2011	10	8	1	32	12	0.938	-0.148	3.32	0.01	0.007	0	40.9	39.6	76.5	132	127	0	37	35
2011	10	8	1	42	12	0.961	-0.164	3.323	0.01	0.007	0	40.9	39.6	76.1	132	127	0	37	35
2011	10	8	1	52	12	0.961	-0.154	3.323	0.01	0.007	0	40.9	39.1	75.3	132	126	0	37	35
2011	10	8	2	2	12	0.968	-0.125	3.323	0.01	0.007	0	40.9	39.6	75.3	132	127	0	37	35
2011	10	8	2	12	12	0.951	-0.138	3.323	0.01	0.007	0	40.9	39.1	75.7	132	126	0	37	35
2011	10	8	2	22	12	0.955	-0.135	3.323	0.013	0.01	0	41.3	39.6	74.4	132	126	0	36	34
2011	10	8	2	32	12	1.007	-0.138	3.327	0.013	0.01	0	41.3	39.1	75.7	132	126	0	36	35
2011	10	8	2	42	12	0.961	-0.112	3.327	0.013	0.01	0	40.4	39.1	75.3	131	126	0	37	35
2011	10	8	2	52	12	0.948	-0.105	3.33	0.013	0.01	0	40.4	38.7	75.3	131	125	0	37	35
2011	10	8	3	2	12	0.978	-0.157	3.33	0.013	0.01	0	40	39.1	75.3	130	125	0	37	34
2011	10	8	3	12	12	0.988	-0.144	3.333	0.01	0.007	0	40	38.7	76.5	130	125	0	37	35
2011	10	8	3	22	12	0.974	-0.098	3.333	0.013	0.01	0	40	39.1	76.1	130	126	0	37	35
2011	10	8	3	32	12	0.951	-0.095	3.333	0.01	0.007	0	41.3	39.6	76.5	132	126	0	36	34
2011	10	8	3	42	12	1.01	-0.125	3.333	0.016	0.013	0	40.4	38.7	77	131	125	0	37	35
2011	10	8	3	52	12	0.974	-0.138	3.333	0.013	0.01	0	40.9	38.7	77.4	132	125	0	37	35
2011	10	8	4	2	12	0.961	-0.112	3.337	0.013	0.01	0	40.4	38.7	77.4	131	125	0	37	35
2011	10	8	4	12	12	0.974	-0.167	3.337	0.013	0.01	0	40.4	38.3	77.8	131	124	0	37	35
2011	10	8	4	22	12	0.961	-0.115	3.337	0.01	0.007	0	40.4	38.3	77.4	131	124	0	37	35
2011	10	8	4	32	12	0.994	-0.141	3.337	0.013	0.01	0	40	38.7	77.8	130	124	0	37	34
2011	10	8	4	42	12	0.974	-0.112	3.337	0.01	0.007	0	40.4	39.1	77.8	131	125	0	37	34
2011	10	8	4	52	12	0.997	-0.135	3.337	0.013	0.01	0	40	38.7	78.7	130	125	0	37	35
2011	10	8	5	2	12	1.014	-0.148	3.337	0.016	0.013	0	40.4	38.3	78.7	130	124	0	36	35
2011	10	8	5	12	12	1.014	-0.135	3.337	0.016	0.016	0	40	38.3	79.1	130	124	0	37	35
2011	10	8	5	22	12	0.965	-0.108	3.337	0.016	0.013	0	40	38.7	78.7	130	124	0	37	34
2011	10	8	5	32	12	0.958	-0.154	3.337	0.01	0.007	0	40	38.3	78.7	130	124	0	37	35
2011	10	8	5	42	12	0.971	-0.115	3.34	0.013	0.01	0	40	38.3	79.1	130	124	0	37	35
2011	10	8	5	52	12	0.974	-0.118	3.34	0.013	0.01	0	40	38.3	79.6	130	124	0	37	35
2011	10	8	6	2	12	0.988	-0.092	3.34	0.013	0.01	0	40	38.3	80	130	124	0	37	35
2011	10	8	6	12	12	0.974	-0.135	3.34	0.01	0.007	0	40	38.3	80	130	124	0	37	35
2011	10	8	6	22	12	1.02	-0.125	3.34	0.013	0.01	0	40.4	38.7	80.4	131	125	0	37	35
2011	10	8	6	32	12	1.024	-0.125	3.34	0.016	0.013	0	40	38.3	80	130	124	0	37	35
2011	10	8	6	42	12	0.945	-0.112	3.34	0.016	0.013	0	40.4	38.7	80	131	125	0	37	35
2011	10	8	6	52	12	1.024	-0.105	3.34	0.013	0.01	0	39.6	38.3	80.4	130	124	0	38	35
2011	10	8	7	2	12	1.001	-0.118	3.34	0.01	0.007	0	40.4	38.3	80.4	130	124	0	36	35
2011	10	8	7	12	12	0.988	-0.161	3.34	0.013	0.01	0	40	38.3	80.4	130	124	0	37	35
2011	10	8	7	22	12	1.01	-0.092	3.34	0.013	0.01	0	39.6	37.8	80.4	129	123	0	37	35
2011	10	8	7	32	12	0.971	-0.102	3.34	0.016	0.016	0	39.6	37.8	80.4	128	123	0	36	35
2011	10	8	7	42	12	0.994	-0.131	3.34	0.01	0.007	0	39.6	38.3	80.8	129	123	0	37	34
2011	10	8	7	52	12	1.014	-0.135	3.34	0.016	0.013	0	39.6	38.3	80.8	129	123	0	37	34
2011	10	8	8	2	12	0.955	-0.112	3.343	0.013	0.01	0	39.1	37.8	80.8	128	123	0	37	35
2011	10	8	8	12	12	0.984	-0.128	3.343	0.013	0.01	0	38.7	37.4	80.8	127	122	0	37	35
2011	10	8	8	22	12	0.997	-0.108	3.343	0.013	0.01	0	38.7	37	80.8	127	121	0	37	35

Reinhackle (0356)

Year	Month	Day	Hour	Minute	Second	VelocityX	VelocityY	Level	StdError1	StdError2	StdError3	SNR1	SNR2	SNR3	SignalAmp1	SignalAmp2	SignalAmp3	Noise1	Noise2
2011	10	8	8	32	12	0.968	-0.157	3.343	0.016	0.013	0	38.3	37	80.4	126	121	0	37	35
2011	10	8	8	42	12	0.991	-0.161	3.343	0.013	0.01	0	38.7	36.5	80.8	126	120	0	36	35
2011	10	8	8	52	12	0.974	-0.135	3.343	0.013	0.01	0	38.3	37	80.8	126	120	0	37	34
2011	10	8	9	2	12	0.994	-0.131	3.343	0.016	0.013	0	38.3	36.5	80	126	120	0	37	35
2011	10	8	9	12	12	0.955	-0.135	3.343	0.013	0.01	0	38.3	36.5	80.4	126	120	0	37	35
2011	10	8	9	22	12	0.997	-0.144	3.343	0.013	0.01	0	38.3	36.5	80.4	126	120	0	37	35
2011	10	8	9	32	12	1.02	-0.177	3.343	0.013	0.01	0	38.3	36.1	80.4	125	119	0	36	35
2011	10	8	9	42	12	0.974	-0.164	3.343	0.013	0.01	0	37.8	36.1	80.8	125	119	0	37	35
2011	10	8	9	52	12	0.942	-0.125	3.346	0.013	0.01	0	37.4	36.1	80.4	125	119	0	38	35
2011	10	8	10	2	12	0.971	-0.135	3.346	0.013	0.01	0	37.8	36.1	80.4	125	119	0	37	35
2011	10	8	10	12	12	0.978	-0.174	3.346	0.016	0.016	0	37.8	36.1	80.4	125	119	0	37	35
2011	10	8	10	22	12	0.974	-0.161	3.346	0.013	0.01	0	37.8	36.1	80.4	125	119	0	37	35
2011	10	8	10	32	12	0.961	-0.148	3.346	0.01	0.007	0	38.3	36.1	77.4	125	119	0	36	35
2011	10	8	10	42	12	0.945	-0.138	3.346	0.016	0.013	0	38.7	37	80.8	127	121	0	37	35
2011	10	8	10	52	12	1.017	-0.131	3.346	0.013	0.01	0	39.1	37.4	69.2	128	122	0	37	35
2011	10	8	11	2	12	0.968	-0.135	3.346	0.01	0.007	0	39.6	38.7	67.9	129	124	0	37	34
2011	10	8	11	12	12	0.968	-0.115	3.346	0.016	0.013	0	40	37.8	68.8	129	123	0	36	35
2011	10	8	11	22	12	0.938	-0.108	3.346	0.013	0.01	0	39.6	38.3	72.2	129	123	0	37	34
2011	10	8	11	32	12	1.007	-0.092	3.346	0.016	0.016	0	39.6	38.3	71	129	123	0	37	34
2011	10	8	11	42	12	0.981	-0.092	3.343	0.013	0.01	0	39.6	37.8	57.2	129	123	0	37	35
2011	10	8	11	52	12	0.984	-0.141	3.346	0.013	0.01	0	40	37.8	69.7	129	123	0	36	35
2011	10	8	12	2	12	0.997	-0.118	3.346	0.013	0.01	0	39.6	37.8	75.7	129	123	0	37	35
2011	10	8	12	12	12	0.958	-0.115	3.346	0.01	0.007	0	39.6	37.4	72.2	128	122	0	36	35
2011	10	8	12	22	12	0.951	-0.112	3.346	0.013	0.01	0	39.1	37.4	77.4	128	122	0	37	35
2011	10	8	12	32	12	0.984	-0.141	3.346	0.013	0.01	0	38.7	37	77.8	127	121	0	37	35
2011	10	8	12	42	12	0.958	-0.121	3.346	0.013	0.01	0	38.7	37	77.8	127	121	0	37	35
2011	10	8	12	52	12	0.971	-0.112	3.346	0.016	0.013	0	38.7	36.5	71.8	127	120	0	37	35
2011	10	8	13	2	12	0.984	-0.138	3.346	0.013	0.01	0	40.4	38.3	77	130	123	0	36	34
2011	10	8	13	12	12	0.997	-0.135	3.346	0.013	0.01	0	40	38.7	77	130	124	0	37	34
2011	10	8	13	22	12	0.971	-0.131	3.346	0.016	0.016	0	39.1	37	79.6	128	121	0	37	35
2011	10	8	13	32	12	0.991	-0.108	3.35	0.013	0.01	0	39.1	37	80	128	121	0	37	35
2011	10	8	13	42	12	1.037	-0.118	3.346	0.016	0.013	0	39.1	36.5	79.6	127	120	0	36	35
2011	10	8	13	52	12	0.978	-0.128	3.346	0.01	0.007	0	38.3	37	78.7	126	120	0	37	34
2011	10	8	14	2	12	0.981	-0.131	3.346	0.013	0.01	0	38.3	36.5	80	126	120	0	37	35
2011	10	8	14	12	12	0.984	-0.118	3.346	0.016	0.013	0	39.1	36.5	78.7	127	120	0	36	35
2011	10	8	14	22	12	1.004	-0.128	3.346	0.016	0.013	0	38.7	37	79.6	127	120	0	37	34
2011	10	8	14	32	12	1.004	-0.112	3.346	0.013	0.01	0	39.1	37	79.1	127	120	0	36	34
2011	10	8	14	42	12	0.974	-0.108	3.346	0.01	0.007	0	38.3	37	79.6	126	120	0	37	34
2011	10	8	14	52	12	0.978	-0.108	3.346	0.02	0.016	0	38.3	37	79.6	126	120	0	37	34
2011	10	8	15	2	12	0.988	-0.098	3.35	0.016	0.013	0	38.3	36.5	78.7	126	120	0	37	35
2011	10	8	15	12	12	0.978	-0.102	3.346	0.016	0.013	0	38.3	37	79.6	126	120	0	37	34
2011	10	8	15	22	12	1.017	-0.144	3.346	0.016	0.013	0	38.3	37	80	126	120	0	37	34
2011	10	8	15	32	12	0.968	-0.125	3.346	0.013	0.01	0	38.7	37.4	79.1	127	121	0	37	34
2011	10	8	15	42	12	0.948	-0.112	3.346	0.016	0.013	0	38.7	36.5	77.8	126	120	0	36	35
2011	10	8	15	52	12	0.961	-0.105	3.346	0.016	0.013	0	38.7	37	79.1	127	121	0	37	35
2011	10	8	16	2	12	0.965	-0.135	3.346	0.016	0.013	0	39.6	37	78.7	128	121	0	36	35

Reinhackle (0356)

Year	Month	Day	Hour	Minute	Second	VelocityX	VelocityY	Level	StdError1	StdError2	StdError3	SNR1	SNR2	SNR3	SignalAmp1	SignalAmp2	SignalAmp3	Noise1	Noise2
2011	10	8	16	12	12	0.984	-0.125	3.346	0.013	0.01	0	38.7	37.4	78.3	127	121	0	37	34
2011	10	8	16	22	12	0.981	-0.121	3.346	0.013	0.01	0	39.6	37.8	78.7	129	123	0	37	35
2011	10	8	16	32	12	0.942	-0.092	3.346	0.013	0.01	0	39.6	37.8	79.1	129	122	0	37	34
2011	10	8	16	42	12	1.017	-0.144	3.346	0.013	0.01	0	39.6	37.8	78.7	128	122	0	36	34
2011	10	8	16	52	12	1.007	-0.131	3.346	0.013	0.01	0	40	37.8	78.7	129	122	0	36	34
2011	10	8	17	2	12	1.014	-0.125	3.346	0.016	0.013	0	39.6	37	78.3	128	121	0	36	35
2011	10	8	17	12	12	1.004	-0.102	3.346	0.01	0.007	0	39.1	37.4	78.7	128	121	0	37	34
2011	10	8	17	22	12	0.981	-0.121	3.346	0.016	0.013	0	39.6	37.8	77.8	128	122	0	36	34
2011	10	8	17	32	12	1.007	-0.148	3.346	0.016	0.016	0	39.6	37.4	78.3	128	121	0	36	34
2011	10	8	17	42	12	1.007	-0.108	3.346	0.016	0.013	0	39.1	37.4	78.7	128	121	0	37	34
2011	10	8	17	52	12	0.994	-0.125	3.346	0.013	0.01	0	39.6	37.4	78.3	128	121	0	36	34
2011	10	8	18	2	12	0.991	-0.118	3.346	0.013	0.01	0	39.6	37	78.3	128	121	0	36	35
2011	10	8	18	12	12	0.942	-0.118	3.346	0.013	0.01	0	39.1	37.8	77.8	128	122	0	37	34
2011	10	8	18	22	12	0.984	-0.118	3.346	0.01	0.007	0	40	37.4	78.3	129	122	0	36	35
2011	10	8	18	32	12	0.948	-0.112	3.346	0.013	0.01	0	39.6	37.4	79.1	129	122	0	37	35
2011	10	8	18	42	12	0.968	-0.135	3.346	0.01	0.007	0	39.6	37.8	78.3	129	123	0	37	35
2011	10	8	18	52	12	1.01	-0.102	3.346	0.02	0.016	0	40	38.7	78.7	130	124	0	37	34
2011	10	8	19	2	12	0.837	-0.174	3.35	0.016	0.013	0	37.4	37.8	78.3	124	123	0	37	35
2011	10	8	19	12	12	0.994	-0.108	3.346	0.016	0.013	0	40.9	39.6	78.3	131	126	0	36	34
2011	10	8	19	22	12	0.997	-0.121	3.346	0.013	0.01	0	40.9	39.1	77.8	131	125	0	36	34
2011	10	8	19	32	12	0.912	-0.121	3.346	0.016	0.013	0	40.9	38.7	77.4	131	125	0	36	35
2011	10	8	19	42	12	1.001	-0.125	3.346	0.016	0.013	0	40.4	38.7	78.3	131	125	0	37	35
2011	10	8	19	52	12	0.971	-0.115	3.346	0.013	0.01	0	40.4	39.1	77.8	131	125	0	37	34
2011	10	8	20	2	12	0.971	-0.135	3.35	0.013	0.01	0	40.9	39.1	77.8	131	126	0	36	35
2011	10	8	20	12	12	1.001	-0.125	3.346	0.016	0.013	0	40.9	39.1	77.8	131	126	0	36	35
2011	10	8	20	22	12	0.988	-0.115	3.35	0.013	0.01	0	40.9	39.6	77.4	131	127	0	36	35
2011	10	8	20	32	12	1.001	-0.118	3.35	0.016	0.013	0	40.9	40	77.8	132	127	0	37	34
2011	10	8	20	42	12	0.991	-0.079	3.35	0.016	0.013	0	40.9	40	77.8	132	127	0	37	34
2011	10	8	20	52	12	0.988	-0.066	3.35	0.013	0.01	0	41.7	40.4	77.4	133	128	0	36	34
2011	10	8	21	2	12	1.024	-0.148	3.35	0.016	0.013	0	41.3	40.4	77.4	133	128	0	37	34
2011	10	8	21	12	12	1.004	-0.118	3.35	0.016	0.016	0	41.3	40.4	77.8	133	128	0	37	34
2011	10	8	21	22	12	1.04	-0.089	3.35	0.016	0.016	0	41.3	40.4	78.7	133	128	0	37	34
2011	10	8	21	32	12	0.984	-0.112	3.35	0.013	0.01	0	41.7	40	78.7	133	128	0	36	35
2011	10	8	21	42	12	1.004	-0.121	3.35	0.013	0.01	0	41.7	40.4	78.7	133	128	0	36	34
2011	10	8	21	52	12	0.971	-0.151	3.35	0.016	0.016	0	41.7	40.4	78.3	134	128	0	37	34
2011	10	8	22	2	12	0.968	-0.085	3.35	0.016	0.013	0	42.1	40.4	77.8	135	129	0	37	35
2011	10	8	22	12	12	1.04	-0.128	3.35	0.02	0.016	0	41.7	40	79.1	134	128	0	37	35
2011	10	8	22	22	12	0.971	-0.118	3.35	0.016	0.013	0	41.7	40.9	78.7	134	129	0	37	34
2011	10	8	22	32	12	0.988	-0.121	3.35	0.013	0.01	0	41.7	40.4	78.3	134	128	0	37	34
2011	10	8	22	42	12	1.024	-0.105	3.35	0.016	0.013	0	41.7	40	79.1	134	128	0	37	35
2011	10	8	22	52	12	1.02	-0.128	3.35	0.013	0.01	0	41.7	40.4	78.7	134	129	0	37	35
2011	10	8	23	2	12	0.994	-0.108	3.35	0.013	0.01	0	42.1	40.9	78.3	135	129	0	37	34
2011	10	8	23	12	12	0.978	-0.085	3.35	0.013	0.01	0	41.3	40.4	78.3	134	129	0	38	35
2011	10	8	23	22	12	0.994	-0.135	3.35	0.016	0.013	0	42.1	40.4	78.3	134	129	0	36	35
2011	10	8	23	32	12	0.997	-0.098	3.35	0.016	0.013	0	42.1	40.4	78.3	134	129	0	36	35
2011	10	8	23	42	12	1.017	-0.121	3.35	0.01	0.007	0	41.7	40.9	77.8	134	129	0	37	34

Reinhackle (0356)

Year	Month	Day	Hour	Minute	Second	VelocityX	VelocityY	Level	StdError1	StdError2	StdError3	SNR1	SNR2	SNR3	SignalAmp1	SignalAmp2	SignalAmp3	Noise1	Noise2
2011	10	8	23	52	12	0.991	-0.125	3.35	0.016	0.013	0	42.1	40.9	77.8	134	129	0	36	34
2011	10	9	0	2	12	1.014	-0.154	3.35	0.016	0.013	0	41.7	40.4	77.8	134	129	0	37	35
2011	10	9	0	12	12	0.994	-0.105	3.35	0.013	0.01	0	41.7	40	77.4	133	128	0	36	35
2011	10	9	0	22	12	0.991	-0.135	3.35	0.013	0.01	0	41.7	40.4	77	134	129	0	37	35
2011	10	9	0	32	12	0.978	-0.118	3.35	0.013	0.01	0	41.7	40	77.4	134	128	0	37	35
2011	10	9	0	42	12	0.978	-0.121	3.35	0.016	0.016	0	42.1	40.4	77.4	134	128	0	36	34
2011	10	9	0	52	12	1.004	-0.112	3.35	0.013	0.01	0	41.3	40	77.8	133	128	0	37	35
2011	10	9	1	2	12	0.978	-0.092	3.35	0.013	0.01	0	41.7	40	77	134	128	0	37	35
2011	10	9	1	12	12	1.01	-0.125	3.35	0.013	0.01	0	41.3	39.6	76.5	133	127	0	37	35
2011	10	9	1	22	12	0.997	-0.128	3.35	0.013	0.01	0	41.3	39.6	76.5	133	127	0	37	35
2011	10	9	1	32	12	0.984	-0.135	3.35	0.01	0.007	0	41.3	40	77	133	128	0	37	35
2011	10	9	1	42	12	0.978	-0.095	3.35	0.013	0.01	0	40.9	39.6	76.5	132	127	0	37	35
2011	10	9	1	52	12	0.965	-0.112	3.35	0.013	0.01	0	41.3	39.6	77	132	127	0	36	35
2011	10	9	2	2	12	0.997	-0.105	3.353	0.013	0.01	0	40.4	39.1	75.7	131	126	0	37	35
2011	10	9	2	12	12	0.978	-0.131	3.35	0.013	0.01	0	40.4	39.1	76.5	131	126	0	37	35
2011	10	9	2	22	12	0.997	-0.112	3.35	0.013	0.01	0	40.9	39.1	75.7	131	126	0	36	35
2011	10	9	2	32	12	1.03	-0.089	3.35	0.013	0.01	0	40.4	39.1	76.5	131	126	0	37	35
2011	10	9	2	42	12	0.945	-0.108	3.35	0.016	0.013	0	40.4	39.1	76.1	131	126	0	37	35
2011	10	9	2	52	12	1.02	-0.098	3.353	0.013	0.01	0	40.4	39.1	76.1	131	126	0	37	35
2011	10	9	3	2	12	1.02	-0.115	3.353	0.013	0.01	0	40.4	39.1	75.3	131	126	0	37	35
2011	10	9	3	12	12	0.997	-0.121	3.353	0.01	0.007	0	40	38.7	75.3	130	125	0	37	35
2011	10	9	3	22	12	1.02	-0.108	3.353	0.016	0.013	0	40	38.7	76.1	131	125	0	38	35
2011	10	9	3	32	12	1.017	-0.105	3.353	0.01	0.007	0	40	38.7	76.5	130	125	0	37	35
2011	10	9	3	42	12	1.04	-0.092	3.353	0.016	0.013	0	40	38.7	76.1	130	125	0	37	35
2011	10	9	3	52	12	0.984	-0.144	3.353	0.01	0.007	0	40	39.1	76.5	130	125	0	37	34
2011	10	9	4	2	12	0.997	-0.095	3.353	0.013	0.01	0	40	38.3	77	130	124	0	37	35
2011	10	9	4	12	12	1.017	-0.079	3.353	0.013	0.01	0	39.6	38.3	76.5	129	124	0	37	35
2011	10	9	4	22	12	0.922	-0.144	3.353	0.016	0.013	0	40	38.3	76.5	130	124	0	37	35
2011	10	9	4	32	12	1.014	-0.131	3.353	0.016	0.013	0	40	38.3	75.7	130	124	0	37	35
2011	10	9	4	42	12	0.988	-0.135	3.356	0.016	0.013	0	39.6	38.3	76.1	129	124	0	37	35
2011	10	9	4	52	12	1.06	-0.102	3.353	0.013	0.01	0	40	38.3	76.5	130	124	0	37	35
2011	10	9	5	2	12	1.001	-0.135	3.353	0.01	0.007	0	40	38.3	76.1	130	124	0	37	35
2011	10	9	5	12	12	0.981	-0.118	3.353	0.013	0.01	0	40	38.7	75.7	130	124	0	37	34
2011	10	9	5	22	12	0.988	-0.118	3.353	0.016	0.013	0	40	38.3	75.3	130	124	0	37	35
2011	10	9	5	32	12	0.988	-0.115	3.353	0.013	0.01	0	40	37.8	75.7	130	123	0	37	35
2011	10	9	5	42	12	0.994	-0.115	3.353	0.013	0.01	0	39.6	38.3	74.8	129	124	0	37	35
2011	10	9	5	52	12	0.958	-0.112	3.356	0.016	0.016	0	39.6	38.3	75.3	129	123	0	37	34
2011	10	9	6	2	12	0.994	-0.135	3.356	0.01	0.007	0	39.6	37.8	75.3	129	123	0	37	35
2011	10	9	6	12	12	0.984	-0.125	3.356	0.013	0.01	0	39.6	37.8	75.3	129	123	0	37	35
2011	10	9	6	22	12	0.974	-0.121	3.356	0.016	0.016	0	40	38.7	75.3	130	124	0	37	34
2011	10	9	6	32	12	0.971	-0.115	3.356	0.016	0.013	0	40	38.7	74.8	130	124	0	37	34
2011	10	9	6	42	12	1.04	-0.131	3.356	0.016	0.013	0	39.6	38.3	75.3	129	124	0	37	35
2011	10	9	6	52	12	1.027	-0.138	3.356	0.016	0.013	0	40	38.7	75.3	130	125	0	37	35
2011	10	9	7	2	12	0.974	-0.154	3.356	0.016	0.013	0	40	37.8	74.4	130	124	0	37	36
2011	10	9	7	12	12	1.017	-0.118	3.356	0.016	0.016	0	40	37.8	74.8	129	123	0	36	35
2011	10	9	7	22	12	1.037	-0.131	3.36	0.013	0.01	0	39.6	37.8	74.8	129	123	0	37	35

Reinhackle (0356)

Year	Month	Day	Hour	Minute	Second	VelocityX	VelocityY	Level	StdError1	StdError2	StdError3	SNR1	SNR2	SNR3	SignalAmp1	SignalAmp2	SignalAmp3	Noise1	Noise2
2011	10	9	7	32	12	0.971	-0.092	3.356	0.01	0.007	0	39.1	37.4	74.8	128	122	0	37	35
2011	10	9	7	42	12	0.968	-0.131	3.356	0.016	0.013	0	38.3	37.4	74.8	127	122	0	38	35
2011	10	9	7	52	12	1.004	-0.125	3.356	0.013	0.01	0	38.3	37	72.7	127	121	0	38	35
2011	10	9	8	2	12	0.958	-0.108	3.36	0.016	0.013	0	38.7	37.4	74.8	127	122	0	37	35
2011	10	9	8	12	12	0.984	-0.085	3.356	0.013	0.01	0	38.3	37	74.8	127	121	0	38	35
2011	10	9	8	22	12	1.024	-0.118	3.356	0.01	0.007	0	38.3	37	74.8	126	121	0	37	35
2011	10	9	8	32	12	1.017	-0.148	3.356	0.01	0.007	0	38.3	37	74	126	121	0	37	35
2011	10	9	8	42	12	0.984	-0.131	3.356	0.016	0.016	0	38.3	36.5	74	126	120	0	37	35
2011	10	9	8	52	12	1.03	-0.098	3.36	0.016	0.013	0	37.8	36.5	74.8	125	119	0	37	34
2011	10	9	9	2	12	0.958	-0.108	3.36	0.01	0.007	0	37.4	36.1	74.4	124	119	0	37	35
2011	10	9	9	12	12	0.978	-0.151	3.356	0.01	0.007	0	37	36.1	74.4	124	119	0	38	35
2011	10	9	9	22	12	0.984	-0.138	3.356	0.016	0.013	0	37.4	35.7	74.4	124	119	0	37	36
2011	10	9	9	32	12	0.984	-0.148	3.356	0.013	0.01	0	37	36.1	74.4	124	119	0	38	35
2011	10	9	9	42	12	0.981	-0.138	3.356	0.016	0.016	0	37.4	36.1	74.4	124	119	0	37	35
2011	10	9	9	52	12	0.961	-0.115	3.356	0.013	0.01	0	37.4	35.7	74.4	124	118	0	37	35
2011	10	9	10	2	12	0.958	-0.141	3.356	0.016	0.013	0	37.4	35.7	75.3	124	118	0	37	35
2011	10	9	10	12	12	1.001	-0.108	3.356	0.01	0.007	0	37.4	36.1	74.8	124	119	0	37	35
2011	10	9	10	22	12	0.935	-0.121	3.356	0.013	0.01	0	37.4	36.1	74.4	124	119	0	37	35
2011	10	9	10	32	12	0.984	-0.135	3.356	0.016	0.013	0	37.8	36.5	75.7	125	119	0	37	34
2011	10	9	10	42	12	0.955	-0.112	3.356	0.016	0.013	0	37.4	35.7	74	124	118	0	37	35
2011	10	9	10	52	12	0.951	-0.115	3.356	0.013	0.01	0	37.4	36.1	72.7	124	119	0	37	35
2011	10	9	11	2	12	0.938	-0.154	3.356	0.016	0.013	0	37	36.1	72.7	124	119	0	38	35
2011	10	9	11	12	12	0.984	-0.157	3.356	0.016	0.013	0	38.3	36.1	67.9	125	119	0	36	35
2011	10	9	11	22	12	0.935	-0.128	3.356	0.013	0.01	0	38.3	37	67.5	126	120	0	37	34
2011	10	9	11	32	12	0.942	-0.131	3.356	0.01	0.007	0	37.8	37	74.8	125	120	0	37	34
2011	10	9	11	42	12	0.971	-0.161	3.356	0.013	0.01	0	37.4	36.1	74.8	125	119	0	38	35
2011	10	9	11	52	12	0.965	-0.125	3.356	0.016	0.013	0	37.8	36.5	67.1	125	120	0	37	35
2011	10	9	12	2	12	0.968	-0.121	3.356	0.013	0.01	0	37.8	36.1	71.4	125	119	0	37	35
2011	10	9	12	12	12	0.965	-0.105	3.356	0.013	0.01	0	37.8	36.5	65.4	125	119	0	37	34
2011	10	9	12	22	12	0.978	-0.174	3.356	0.016	0.013	0	38.7	37	74	127	121	0	37	35
2011	10	9	12	32	12	0.945	-0.138	3.356	0.016	0.013	0	38.7	37.4	70.1	127	122	0	37	35
2011	10	9	12	42	12	0.938	-0.151	3.356	0.016	0.013	0	38.7	37.4	70.1	127	122	0	37	35
2011	10	9	12	52	12	0.942	-0.135	3.356	0.013	0.01	0	40	38.7	76.1	130	125	0	37	35
2011	10	9	13	2	12	0.958	-0.089	3.356	0.01	0.007	0	40	38.7	75.3	130	125	0	37	35
2011	10	9	13	12	12	0.955	-0.115	3.356	0.016	0.013	0	38.7	37.8	77.4	127	122	0	37	34
2011	10	9	13	22	12	0.968	-0.121	3.356	0.013	0.01	0	38.3	37	75.3	126	121	0	37	35
2011	10	9	13	32	12	0.971	-0.154	3.356	0.016	0.013	0	38.3	37.4	70.5	126	121	0	37	34
2011	10	9	13	42	12	0.971	-0.154	3.356	0.013	0.01	0	38.3	37	76.5	126	120	0	37	34
2011	10	9	13	52	12	0.968	-0.144	3.356	0.016	0.013	0	38.3	36.5	75.7	125	120	0	36	35
2011	10	9	14	2	12	0.981	-0.092	3.356	0.013	0.01	0	38.7	36.5	76.5	126	120	0	36	35
2011	10	9	14	12	12	0.942	-0.157	3.356	0.013	0.01	0	37.8	36.1	76.1	125	119	0	37	35
2011	10	9	14	22	12	0.955	-0.148	3.356	0.016	0.016	0	37.8	36.1	75.7	125	119	0	37	35
2011	10	9	14	32	12	0.958	-0.138	3.356	0.01	0.007	0	37.8	36.5	77.4	125	119	0	37	34
2011	10	9	14	42	12	0.932	-0.141	3.356	0.013	0.01	0	37.8	36.5	77	125	119	0	37	34
2011	10	9	14	52	12	0.988	-0.138	3.356	0.013	0.01	0	38.3	36.5	70.1	125	120	0	36	35
2011	10	9	15	2	12	0.984	-0.135	3.356	0.016	0.016	0	37.8	37	72.7	125	120	0	37	34

Reinhackle (0356)

Year	Month	Day	Hour	Minute	Second	VelocityX	VelocityY	Level	StdError1	StdError2	StdError3	SNR1	SNR2	SNR3	SignalAmp1	SignalAmp2	SignalAmp3	Noise1	Noise2
2011	10	9	15	12	12	0.958	-0.144	3.356	0.013	0.01	0	37.8	36.5	74.8	125	120	0	37	35
2011	10	9	15	22	12	0.925	-0.161	3.356	0.016	0.016	0	37.8	36.1	74.4	125	119	0	37	35
2011	10	9	15	32	12	0.971	-0.125	3.356	0.013	0.01	0	37.8	36.5	75.7	125	120	0	37	35
2011	10	9	15	42	12	0.935	-0.105	3.356	0.016	0.013	0	37.8	36.5	66.2	125	120	0	37	35
2011	10	9	15	52	12	0.974	-0.151	3.356	0.01	0.007	0	38.3	37	77.4	125	120	0	36	34
2011	10	9	16	2	12	0.945	-0.154	3.356	0.013	0.01	0	38.7	37	74.8	127	121	0	37	35
2011	10	9	16	12	12	0.945	-0.154	3.356	0.016	0.013	0	38.3	37	74.8	126	120	0	37	34
2011	10	9	16	22	12	0.955	-0.121	3.356	0.013	0.01	0	38.3	37.8	77	127	122	0	38	34
2011	10	9	16	32	12	0.948	-0.151	3.356	0.016	0.013	0	39.1	37.4	77	127	121	0	36	34
2011	10	9	16	42	12	0.981	-0.121	3.353	0.016	0.013	0	39.1	38.3	67.5	128	123	0	37	34
2011	10	9	16	52	12	0.951	-0.151	3.356	0.013	0.01	0	38.7	37	74.8	127	121	0	37	35
2011	10	9	17	2	12	0.948	-0.138	3.356	0.01	0.007	0	38.7	37.4	77.4	127	122	0	37	35
2011	10	9	17	12	12	0.988	-0.144	3.356	0.01	0.007	0	38.3	37.4	77.8	126	121	0	37	34
2011	10	9	17	22	12	0.958	-0.128	3.356	0.01	0.007	0	38.3	37.4	77.4	126	121	0	37	34
2011	10	9	17	32	12	0.965	-0.151	3.356	0.01	0.007	0	38.3	37	77.4	126	121	0	37	35
2011	10	9	17	42	12	1.01	-0.144	3.356	0.013	0.01	0	38.7	37.4	77.4	126	121	0	36	34
2011	10	9	17	52	12	1.01	-0.135	3.356	0.01	0.007	0	38.7	37	77.4	127	121	0	37	35
2011	10	9	18	2	12	0.994	-0.108	3.356	0.013	0.01	0	39.1	37.4	77.4	127	121	0	36	34
2011	10	9	18	12	12	1.004	-0.085	3.356	0.013	0.01	0	39.1	37	77	127	121	0	36	35
2011	10	9	18	22	12	1.037	-0.135	3.356	0.013	0.01	0	38.7	37.4	77.4	127	122	0	37	35
2011	10	9	18	32	12	0.997	-0.082	3.356	0.016	0.016	0	39.1	37.4	77.4	128	122	0	37	35
2011	10	9	18	42	12	1.033	-0.115	3.356	0.01	0.007	0	39.6	38.3	76.5	128	123	0	36	34
2011	10	9	18	52	12	1.017	-0.098	3.356	0.016	0.013	0	39.6	38.3	76.5	129	123	0	37	34
2011	10	9	19	2	12	1.03	-0.092	3.356	0.013	0.01	0	39.6	38.7	76.5	129	124	0	37	34
2011	10	9	19	12	12	1.027	-0.112	3.356	0.013	0.01	0	40	38.7	77	129	124	0	36	34
2011	10	9	19	22	12	1.004	-0.085	3.356	0.016	0.013	0	40.4	39.6	77	131	126	0	37	34
2011	10	9	19	32	12	0.961	-0.092	3.356	0.016	0.016	0	40.4	39.6	76.1	131	126	0	37	34
2011	10	9	19	42	12	1.004	-0.102	3.36	0.016	0.016	0	40.9	40	76.1	132	127	0	37	34
2011	10	9	19	52	12	1.04	-0.105	3.356	0.013	0.01	0	40.9	39.6	76.1	132	127	0	37	35
2011	10	9	20	2	12	1.027	-0.115	3.36	0.013	0.01	0	40.9	39.6	75.7	132	127	0	37	35
2011	10	9	20	12	12	1.047	-0.095	3.36	0.01	0.007	0	41.7	40	75.7	133	128	0	36	35
2011	10	9	20	22	12	1.017	-0.082	3.36	0.013	0.01	0	40.9	40	75.3	132	127	0	37	34
2011	10	9	20	32	12	1.01	-0.079	3.36	0.016	0.013	0	41.7	40	76.1	133	128	0	36	35
2011	10	9	20	42	12	1.033	-0.082	3.36	0.016	0.013	0	41.3	40	75.7	133	128	0	37	35
2011	10	9	20	52	12	1.027	-0.108	3.36	0.013	0.01	0	41.3	40	75.3	133	128	0	37	35
2011	10	9	21	2	12	1.037	-0.108	3.36	0.01	0.007	0	41.7	40.9	75.3	134	129	0	37	34
2011	10	9	21	12	12	1.024	-0.079	3.36	0.013	0.01	0	41.7	40.9	75.3	134	129	0	37	34
2011	10	9	21	22	12	1.063	-0.069	3.36	0.013	0.01	0	42.1	40.9	74.4	134	129	0	36	34
2011	10	9	21	32	12	1.05	-0.089	3.36	0.013	0.01	0	41.7	40.4	74.8	134	128	0	37	34
2011	10	9	21	42	12	1.06	-0.098	3.36	0.016	0.013	0	41.7	40.4	74.8	134	129	0	37	35
2011	10	9	21	52	12	1.027	-0.092	3.36	0.016	0.013	0	42.1	40.4	74	134	129	0	36	35
2011	10	9	22	2	12	0.997	-0.072	3.36	0.016	0.013	0	41.7	40.4	74.8	134	129	0	37	35
2011	10	9	22	12	12	1.007	-0.082	3.36	0.013	0.01	0	41.7	40.4	74	134	129	0	37	35
2011	10	9	22	22	12	1.02	-0.069	3.363	0.013	0.01	0	41.3	40	74.4	133	128	0	37	35
2011	10	9	22	32	12	0.997	-0.092	3.363	0.013	0.01	0	41.3	40	74.4	133	128	0	37	35
2011	10	9	22	42	12	1.007	-0.105	3.363	0.013	0.01	0	41.7	40.4	73.5	133	128	0	36	34

Reinhackle (0356)

Year	Month	Day	Hour	Minute	Second	VelocityX	VelocityY	Level	StdError1	StdError2	StdError3	SNR1	SNR2	SNR3	SignalAmp1	SignalAmp2	SignalAmp3	Noise1	Noise2
2011	10	9	22	52	12	1.01	-0.066	3.363	0.013	0.01	0	40.9	40	74	133	128	0	38	35
2011	10	9	23	2	12	1.05	-0.095	3.366	0.01	0.007	0	41.3	40	74	133	128	0	37	35
2011	10	9	23	12	12	1.007	-0.112	3.369	0.01	0.007	0	41.7	40.4	74	134	129	0	37	35
2011	10	9	23	22	12	1.053	-0.072	3.369	0.01	0.007	0	41.7	40.4	74	134	129	0	37	35
2011	10	9	23	32	12	1.024	-0.092	3.369	0.016	0.016	0	41.3	40	74.4	133	128	0	37	35
2011	10	9	23	42	12	1.001	-0.079	3.373	0.013	0.01	0	41.3	40.4	74	133	128	0	37	34
2011	10	9	23	52	12	1.047	-0.092	3.373	0.013	0.01	0	41.3	40	74.4	133	128	0	37	35
2011	10	10	0	2	12	1.03	-0.118	3.373	0.013	0.01	0	41.7	40.4	75.3	133	128	0	36	34
2011	10	10	0	12	12	1.05	-0.118	3.373	0.013	0.01	0	40.9	40.4	74.4	132	128	0	37	34
2011	10	10	0	22	12	1.027	-0.115	3.373	0.01	0.007	0	40.9	40.4	75.3	132	128	0	37	34
2011	10	10	0	32	12	1.05	-0.128	3.373	0.02	0.016	0	41.3	40	74.8	133	128	0	37	35
2011	10	10	0	42	12	0.971	-0.108	3.376	0.016	0.013	0	40.9	40.4	75.3	132	128	0	37	34
2011	10	10	0	52	12	1.017	-0.095	3.376	0.01	0.007	0	41.7	40	75.3	133	128	0	36	35
2011	10	10	1	2	12	1.001	-0.125	3.376	0.016	0.013	0	40.9	40.4	76.1	132	128	0	37	34
2011	10	10	1	12	12	1.017	-0.092	3.376	0.016	0.016	0	41.3	40	76.5	133	128	0	37	35
2011	10	10	1	22	12	1.004	-0.082	3.376	0.013	0.01	0	40.9	39.6	76.1	132	127	0	37	35
2011	10	10	1	32	12	1.03	-0.079	3.376	0.013	0.01	0	40.9	40	75.7	132	128	0	37	35
2011	10	10	1	42	12	1.047	-0.092	3.376	0.016	0.013	0	41.3	40.4	77	133	128	0	37	34
2011	10	10	1	52	12	0.968	-0.098	3.376	0.016	0.013	0	40.4	40	77	132	127	0	38	34
2011	10	10	2	2	12	1.02	-0.082	3.376	0.016	0.013	0	40.4	39.6	77	132	127	0	38	35
2011	10	10	2	12	12	1.03	-0.085	3.376	0.013	0.01	0	40	39.1	77.4	131	126	0	38	35
2011	10	10	2	22	12	1.037	-0.125	3.376	0.013	0.01	0	40.4	39.6	77.4	131	126	0	37	34
2011	10	10	2	32	12	1.004	-0.098	3.379	0.016	0.013	0	40.4	39.1	77.8	131	126	0	37	35
2011	10	10	2	42	12	0.997	-0.125	3.376	0.016	0.013	0	40.9	39.1	77.8	131	126	0	36	35
2011	10	10	2	52	12	1.027	-0.092	3.379	0.01	0.007	0	40.9	39.1	78.3	131	126	0	36	35
2011	10	10	3	2	12	1.007	-0.095	3.376	0.01	0.007	0	40.4	39.1	77.8	130	126	0	36	35
2011	10	10	3	12	12	0.997	-0.105	3.379	0.013	0.01	0	40	39.1	78.3	130	126	0	37	35
2011	10	10	3	22	12	1.017	-0.075	3.379	0.016	0.013	0	40	38.7	78.3	130	125	0	37	35
2011	10	10	3	32	12	1.001	-0.092	3.379	0.013	0.01	0	39.1	38.3	78.3	129	124	0	38	35
2011	10	10	3	42	12	0.991	-0.092	3.379	0.016	0.013	0	40	38.7	78.3	130	124	0	37	34
2011	10	10	3	52	12	1.02	-0.105	3.379	0.01	0.007	0	39.6	38.3	78.3	129	124	0	37	35
2011	10	10	4	2	12	0.994	-0.105	3.379	0.013	0.01	0	39.1	38.3	78.3	129	124	0	38	35
2011	10	10	4	12	12	1.027	-0.105	3.379	0.013	0.01	0	39.6	38.3	78.3	129	124	0	37	35
2011	10	10	4	22	12	1.024	-0.112	3.379	0.016	0.013	0	39.1	37.8	78.3	128	123	0	37	35
2011	10	10	4	32	12	0.994	-0.131	3.379	0.013	0.01	0	39.1	38.3	78.3	128	124	0	37	35
2011	10	10	4	42	12	1.063	-0.108	3.379	0.01	0.007	0	39.1	37.8	78.3	128	123	0	37	35
2011	10	10	4	52	12	1.014	-0.092	3.379	0.01	0.007	0	39.1	37.8	77	128	123	0	37	35
2011	10	10	5	2	12	1.02	-0.118	3.379	0.01	0.007	0	39.6	37.8	78.3	128	123	0	36	35
2011	10	10	5	12	12	0.997	-0.112	3.379	0.016	0.013	0	39.1	37.8	78.3	128	123	0	37	35
2011	10	10	5	22	12	1.01	-0.128	3.379	0.016	0.013	0	39.1	37.8	77.8	128	123	0	37	35
2011	10	10	5	32	12	0.994	-0.131	3.379	0.016	0.013	0	38.7	37.4	77.4	127	122	0	37	35
2011	10	10	5	42	12	0.942	-0.112	3.379	0.013	0.01	0	39.1	38.3	78.3	128	123	0	37	34
2011	10	10	5	52	12	1.01	-0.115	3.379	0.016	0.016	0	38.7	38.3	78.3	128	123	0	38	34
2011	10	10	6	2	12	0.991	-0.105	3.379	0.016	0.013	0	38.7	37.8	77.8	127	122	0	37	34
2011	10	10	6	12	12	1.001	-0.102	3.379	0.013	0.01	0	38.7	37.8	77.8	127	123	0	37	35
2011	10	10	6	22	12	1.033	-0.118	3.379	0.013	0.01	0	38.7	38.3	77.8	127	123	0	37	34

Reinhackle (0356)

Year	Month	Day	Hour	Minute	Second	VelocityX	VelocityY	Level	StdError1	StdError2	StdError3	SNR1	SNR2	SNR3	SignalAmp1	SignalAmp2	SignalAmp3	Noise1	Noise2
2011	10	10	6	32	12	1.01	-0.131	3.379	0.016	0.013	0	39.1	37.8	77.4	128	123	0	37	35
2011	10	10	6	42	12	1.017	-0.131	3.383	0.016	0.013	0	39.1	37.8	77.8	128	123	0	37	35
2011	10	10	6	52	12	0.978	-0.098	3.383	0.01	0.007	0	38.7	37.8	77.4	128	123	0	38	35
2011	10	10	7	2	12	0.994	-0.105	3.383	0.01	0.007	0	38.7	37.8	77.8	127	123	0	37	35
2011	10	10	7	12	12	0.981	-0.112	3.383	0.01	0.007	0	39.1	37.4	77.4	127	122	0	36	35
2011	10	10	7	22	12	1.04	-0.082	3.383	0.016	0.013	0	38.7	37.4	77.4	127	122	0	37	35
2011	10	10	7	32	12	0.971	-0.085	3.383	0.013	0.01	0	38.3	37.4	77.4	126	122	0	37	35
2011	10	10	7	42	12	1.007	-0.092	3.383	0.01	0.007	0	38.3	37	77.4	126	121	0	37	35
2011	10	10	7	52	12	1.007	-0.095	3.383	0.013	0.01	0	37.8	37	77.4	125	121	0	37	35
2011	10	10	8	2	12	1.03	-0.115	3.383	0.013	0.01	0	37.8	37.4	77.8	126	121	0	38	34
2011	10	10	8	12	12	1.033	-0.115	3.383	0.016	0.013	0	37.4	36.5	77.4	124	120	0	37	35
2011	10	10	8	22	12	0.984	-0.128	3.383	0.013	0.01	0	37.4	36.1	77.4	124	119	0	37	35
2011	10	10	8	32	12	0.945	-0.082	3.383	0.016	0.013	0	37.4	35.7	77.4	123	118	0	36	35
2011	10	10	8	42	12	0.997	-0.135	3.383	0.01	0.007	0	37	36.1	77.4	123	119	0	37	35
2011	10	10	8	52	12	1.01	-0.098	3.383	0.016	0.016	0	36.1	35.7	77.4	122	118	0	38	35
2011	10	10	9	2	12	0.955	-0.095	3.383	0.016	0.013	0	37	35.3	77.4	123	117	0	37	35
2011	10	10	9	12	12	1.027	-0.092	3.383	0.013	0.01	0	36.5	35.7	77.8	122	118	0	37	35
2011	10	10	9	22	12	0.984	-0.112	3.383	0.01	0.007	0	36.5	35.3	77.8	122	117	0	37	35
2011	10	10	9	32	12	1.004	-0.108	3.383	0.013	0.01	0	36.5	35.3	77.8	122	117	0	37	35
2011	10	10	9	42	12	1.037	-0.118	3.383	0.013	0.01	0	36.5	35.3	77.4	122	117	0	37	35
2011	10	10	9	52	12	1.001	-0.102	3.386	0.016	0.013	0	36.5	35.3	77.8	122	117	0	37	35
2011	10	10	10	2	12	0.997	-0.098	3.386	0.016	0.013	0	35.7	34.8	77.8	121	116	0	38	35
2011	10	10	10	12	12	0.978	-0.098	3.383	0.013	0.01	0	36.5	35.7	77.8	122	117	0	37	34
2011	10	10	10	22	12	1.03	-0.089	3.386	0.016	0.013	0	37.4	36.1	77.8	124	119	0	37	35
2011	10	10	10	32	12	0.961	-0.082	3.386	0.016	0.013	0	36.1	35.7	77.8	122	118	0	38	35
2011	10	10	10	42	12	1.027	-0.102	3.386	0.01	0.007	0	36.1	35.3	77.8	122	117	0	38	35
2011	10	10	10	52	12	1.004	-0.098	3.386	0.013	0.01	0	36.5	35.3	78.3	122	117	0	37	35
2011	10	10	11	2	12	0.997	-0.102	3.386	0.013	0.01	0	36.1	35.3	78.3	121	117	0	37	35
2011	10	10	11	12	12	0.988	-0.112	3.386	0.013	0.01	0	36.1	35.3	78.3	121	117	0	37	35
2011	10	10	11	22	12	0.991	-0.121	3.386	0.013	0.01	0	36.5	35.3	78.3	122	117	0	37	35
2011	10	10	11	32	12	0.981	-0.095	3.386	0.013	0.01	0	36.5	35.7	77.4	122	118	0	37	35
2011	10	10	11	42	12	0.958	-0.135	3.386	0.016	0.013	0	36.1	35.3	77.8	121	117	0	37	35
2011	10	10	11	52	12	1.004	-0.115	3.386	0.01	0.007	0	36.5	35.7	78.3	122	117	0	37	34
2011	10	10	12	2	12	0.997	-0.135	3.386	0.013	0.01	0	36.5	35.7	78.7	122	118	0	37	35
2011	10	10	12	12	12	0.978	-0.135	3.386	0.013	0.01	0	36.5	36.1	78.7	122	118	0	37	34
2011	10	10	12	22	12	0.958	-0.082	3.386	0.01	0.007	0	37	35.7	78.3	122	118	0	36	35
2011	10	10	12	32	12	1.024	-0.148	3.386	0.01	0.007	0	36.5	35.7	77.4	122	118	0	37	35
2011	10	10	12	42	12	0.994	-0.121	3.386	0.013	0.01	0	37.4	36.5	77.8	124	119	0	37	34
2011	10	10	12	52	12	0.965	-0.144	3.386	0.01	0.007	0	37.4	36.1	78.3	123	118	0	36	34
2011	10	10	13	2	12	0.974	-0.125	3.386	0.01	0.007	0	36.5	36.1	78.3	122	118	0	37	34
2011	10	10	13	12	12	0.991	-0.135	3.386	0.013	0.01	0	36.5	36.1	78.3	122	118	0	37	34
2011	10	10	13	22	12	0.951	-0.121	3.386	0.016	0.013	0	37	35.7	75.7	123	118	0	37	35
2011	10	10	13	32	12	0.968	-0.135	3.386	0.013	0.01	0	37.4	36.1	67.1	124	119	0	37	35
2011	10	10	13	42	12	0.978	-0.092	3.386	0.01	0.007	0	37.8	37	68.8	125	121	0	37	35
2011	10	10	13	52	12	0.997	-0.125	3.386	0.01	0.007	0	38.7	37	74.8	126	121	0	36	35
2011	10	10	14	2	12	1.001	-0.115	3.386	0.016	0.016	0	37.4	36.5	63.2	124	119	0	37	34

Reinhackle (0356)

Year	Month	Day	Hour	Minute	Second	VelocityX	VelocityY	Level	StdError1	StdError2	StdError3	SNR1	SNR2	SNR3	SignalAmp1	SignalAmp2	SignalAmp3	Noise1	Noise2
2011	10	10	14	12	12	0.981	-0.115	3.386	0.013	0.01	0	37	36.1	57.2	123	118	0	37	34
2011	10	10	14	22	12	0.974	-0.121	3.389	0.013	0.01	0	37	35.7	76.5	123	118	0	37	35
2011	10	10	14	32	12	0.942	-0.118	3.386	0.016	0.016	0	37	36.1	72.2	123	119	0	37	35
2011	10	10	14	42	12	0.951	-0.121	3.386	0.016	0.013	0	37	36.1	67.1	123	119	0	37	35
2011	10	10	14	52	12	0.978	-0.085	3.389	0.013	0.01	0	37.4	36.5	75.7	123	119	0	36	34
2011	10	10	15	2	12	0.948	-0.105	3.386	0.01	0.007	0	37	36.1	70.5	123	119	0	37	35
2011	10	10	15	12	12	0.981	-0.079	3.389	0.013	0.01	0	37.8	37	77	125	120	0	37	34
2011	10	10	15	22	12	0.981	-0.121	3.389	0.01	0.007	0	37.4	37	78.7	124	120	0	37	34
2011	10	10	15	32	12	0.997	-0.092	3.389	0.016	0.013	0	37.4	36.5	79.1	124	119	0	37	34
2011	10	10	15	42	12	0.974	-0.092	3.389	0.013	0.01	0	37	36.5	80	123	119	0	37	34
2011	10	10	15	52	12	0.974	-0.138	3.389	0.013	0.01	0	37	36.1	77.4	123	118	0	37	34
2011	10	10	16	2	12	0.945	-0.095	3.389	0.013	0.01	0	37	36.1	79.1	123	119	0	37	35
2011	10	10	16	12	12	0.981	-0.125	3.389	0.016	0.013	0	37	36.5	79.1	123	119	0	37	34
2011	10	10	16	22	12	0.997	-0.092	3.389	0.013	0.01	0	37	36.1	79.6	123	119	0	37	35
2011	10	10	16	32	12	0.988	-0.108	3.389	0.01	0.007	0	37	36.5	79.1	123	119	0	37	34
2011	10	10	16	42	12	1.01	-0.095	3.389	0.016	0.013	0	37	36.5	78.7	123	119	0	37	34
2011	10	10	16	52	12	0.974	-0.085	3.389	0.013	0.01	0	37.4	36.1	79.6	124	119	0	37	35
2011	10	10	17	2	12	1.01	-0.154	3.389	0.013	0.01	0	37.4	36.1	79.6	124	119	0	37	35
2011	10	10	17	12	12	1.024	-0.115	3.389	0.01	0.007	0	37.4	36.5	79.1	124	119	0	37	34
2011	10	10	17	22	12	0.988	-0.072	3.389	0.016	0.013	0	37.8	36.1	79.6	124	119	0	36	35
2011	10	10	17	32	12	1.024	-0.105	3.389	0.016	0.016	0	37.4	36.5	79.1	124	120	0	37	35
2011	10	10	17	42	12	1.001	-0.108	3.389	0.01	0.007	0	37.8	37	78.7	125	120	0	37	34
2011	10	10	17	52	12	1.033	-0.115	3.389	0.013	0.01	0	37.4	36.5	80	124	120	0	37	35
2011	10	10	18	2	12	0.978	-0.102	3.389	0.01	0.007	0	37.8	37	79.6	125	121	0	37	35
2011	10	10	18	12	12	1.01	-0.092	3.389	0.01	0.007	0	38.3	37	79.1	125	121	0	36	35
2011	10	10	18	22	12	1.03	-0.085	3.389	0.013	0.01	0	38.7	37	79.1	126	121	0	36	35
2011	10	10	18	32	12	0.981	-0.108	3.389	0.01	0.007	0	38.3	37.4	79.1	126	121	0	37	34
2011	10	10	18	42	12	0.991	-0.121	3.389	0.016	0.013	0	38.7	37.8	78.7	127	122	0	37	34
2011	10	10	18	52	12	1.043	-0.125	3.389	0.016	0.013	0	38.7	38.3	78.3	127	123	0	37	34
2011	10	10	19	2	12	1.04	-0.089	3.389	0.01	0.007	0	39.6	37.8	78.7	128	123	0	36	35
2011	10	10	19	12	12	1.043	-0.092	3.389	0.013	0.01	0	39.6	38.3	78.7	128	124	0	36	35
2011	10	10	19	22	12	1.001	-0.085	3.389	0.013	0.01	0	39.6	38.3	78.7	129	124	0	37	35
2011	10	10	19	32	12	1.027	-0.089	3.389	0.013	0.01	0	39.6	38.7	78.7	129	125	0	37	35
2011	10	10	19	42	12	1.033	-0.108	3.389	0.013	0.01	0	40	38.7	77.8	130	125	0	37	35
2011	10	10	19	52	12	1.04	-0.112	3.389	0.013	0.01	0	40	39.1	78.7	130	126	0	37	35
2011	10	10	20	2	12	1.024	-0.121	3.389	0.016	0.013	0	40	39.1	77.8	131	126	0	38	35
2011	10	10	20	12	12	1.01	-0.105	3.389	0.013	0.01	0	40.4	39.6	77.4	131	126	0	37	34
2011	10	10	20	22	12	1.043	-0.121	3.389	0.016	0.013	0	40.4	39.6	77.8	131	126	0	37	34
2011	10	10	20	32	12	1.01	-0.089	3.389	0.016	0.013	0	40.4	39.6	77.8	131	127	0	37	35
2011	10	10	20	42	12	1.001	-0.108	3.389	0.013	0.01	0	40.4	40	77.8	131	127	0	37	34
2011	10	10	20	52	12	0.978	-0.085	3.389	0.013	0.01	0	40.9	40.4	77.4	132	128	0	37	34
2011	10	10	21	2	12	1.043	-0.131	3.389	0.013	0.01	0	41.3	40	77.4	133	128	0	37	35
2011	10	10	21	12	12	1.083	-0.102	3.389	0.013	0.01	0	41.7	40.9	77.4	133	129	0	36	34
2011	10	10	21	22	12	1.01	-0.115	3.389	0.01	0.007	0	41.7	40.9	77.4	133	129	0	36	34
2011	10	10	21	32	12	1.027	-0.108	3.392	0.013	0.01	0	41.7	40	77.4	133	128	0	36	35
2011	10	10	21	42	12	1.02	-0.102	3.392	0.013	0.01	0	41.3	40	77	133	128	0	37	35

Reinhackle (0356)

Year	Month	Day	Hour	Minute	Second	VelocityX	VelocityY	Level	StdError1	StdError2	StdError3	SNR1	SNR2	SNR3	SignalAmp1	SignalAmp2	SignalAmp3	Noise1	Noise2
2011	10	10	21	52	12	0.994	-0.108	3.392	0.013	0.01	0	41.3	40	77	133	128	0	37	35
2011	10	10	22	2	12	0.991	-0.066	3.392	0.016	0.013	0	41.3	40.4	76.5	133	129	0	37	35
2011	10	10	22	12	12	1.004	-0.085	3.389	0.01	0.007	0	41.7	40.4	76.5	134	129	0	37	35
2011	10	10	22	22	12	0.984	-0.089	3.392	0.013	0.01	0	41.7	40.9	76.1	134	129	0	37	34
2011	10	10	22	32	12	1.033	-0.095	3.392	0.02	0.016	0	41.7	40.9	75.7	134	129	0	37	34
2011	10	10	22	42	12	1.027	-0.098	3.392	0.016	0.013	0	41.7	40.4	76.1	134	129	0	37	35
2011	10	10	22	52	12	1.001	-0.125	3.392	0.013	0.01	0	41.7	40.4	76.5	134	129	0	37	35
2011	10	10	23	2	12	1.017	-0.089	3.392	0.013	0.01	0	42.1	40.9	76.5	134	129	0	36	34
2011	10	10	23	12	12	1.03	-0.105	3.392	0.01	0.007	0	41.3	40.9	76.1	133	129	0	37	34
2011	10	10	23	22	12	1.024	-0.102	3.392	0.013	0.01	0	41.3	40.9	75.7	134	129	0	38	34
2011	10	10	23	32	12	1.017	-0.144	3.392	0.01	0.007	0	41.7	40.4	75.7	134	129	0	37	35
2011	10	10	23	42	12	0.853	0.056	3.396	0.013	0.01	0	41.3	29.7	75.3	133	104	0	37	35
2011	10	10	23	52	12	0.899	-0.194	3.392	0.013	0.01	0	36.5	40	75.3	122	128	0	37	35
2011	10	11	0	2	12	0.988	-0.135	3.392	0.013	0.01	0	41.7	40.4	76.1	134	129	0	37	35
2011	10	11	0	12	12	0.988	-0.164	3.392	0.013	0.01	0	41.7	40	75.7	134	128	0	37	35
2011	10	11	0	22	12	0.942	-0.148	3.396	0.01	0.007	0	41.3	40.4	76.1	133	128	0	37	34
2011	10	11	0	32	12	0.935	-0.164	3.396	0.013	0.01	0	41.3	40	76.1	134	128	0	38	35
2011	10	11	0	42	12	0.932	-0.2	3.396	0.01	0.007	0	41.7	40.4	75.3	134	128	0	37	34
2011	10	11	0	52	12	0.945	-0.164	3.396	0.013	0.01	0	41.7	40.4	75.3	134	128	0	37	34
2011	10	11	1	2	12	0.945	-0.151	3.396	0.013	0.01	0	41.7	40	75.3	134	128	0	37	35
2011	10	11	1	12	12	0.988	-0.167	3.396	0.013	0.01	0	41.3	40	74.8	133	128	0	37	35
2011	10	11	1	22	12	0.974	-0.164	3.396	0.013	0.01	0	41.7	40	74.4	134	128	0	37	35
2011	10	11	1	32	12	0.988	-0.154	3.396	0.013	0.01	0	41.3	40	74	133	128	0	37	35
2011	10	11	1	42	12	0.932	-0.207	3.396	0.013	0.01	0	41.3	40	74	133	128	0	37	35
2011	10	11	1	52	12	0.984	-0.148	3.399	0.013	0.01	0	41.3	39.6	74.8	133	127	0	37	35
2011	10	11	2	2	12	0.922	-0.19	3.402	0.01	0.007	0	38.3	39.1	71.8	126	126	0	37	35
2011	10	11	2	12	12	1.01	-0.118	3.402	0.01	0.007	0	40.4	40.4	75.3	132	128	0	38	34
2011	10	11	2	22	12	0.997	-0.138	3.402	0.01	0.007	0	40.9	39.6	74.8	132	127	0	37	35
2011	10	11	2	32	12	1.001	-0.135	3.406	0.013	0.01	0	40.9	39.6	75.7	132	127	0	37	35
2011	10	11	2	42	12	0.958	-0.148	3.402	0.01	0.007	0	40.4	39.1	74.8	131	126	0	37	35
2011	10	11	2	52	12	0.984	-0.187	3.406	0.013	0.01	0	40	39.1	75.7	131	126	0	38	35
2011	10	11	3	2	12	0.971	-0.174	3.406	0.013	0.01	0	40.4	39.1	75.7	131	126	0	37	35
2011	10	11	3	12	12	1.007	-0.18	3.406	0.01	0.007	0	40	39.1	75.7	131	126	0	38	35
2011	10	11	3	22	12	1.017	-0.18	3.406	0.016	0.016	0	40	38.7	76.1	130	125	0	37	35
2011	10	11	3	32	12	0.997	-0.148	3.409	0.01	0.007	0	39.6	38.3	75.3	129	124	0	37	35
2011	10	11	3	42	12	0.997	-0.144	3.406	0.016	0.013	0	39.6	38.3	76.5	129	124	0	37	35
2011	10	11	3	52	12	0.951	-0.131	3.409	0.016	0.013	0	39.6	38.3	76.5	129	124	0	37	35
2011	10	11	4	2	12	0.968	-0.148	3.409	0.016	0.013	0	40	37.8	77	129	123	0	36	35
2011	10	11	4	12	12	0.968	-0.125	3.409	0.016	0.013	0	39.1	38.3	77.4	128	123	0	37	34
2011	10	11	4	22	12	1.001	-0.128	3.409	0.013	0.01	0	38.7	38.3	77	128	123	0	38	34
2011	10	11	4	32	12	0.945	-0.2	3.409	0.01	0.007	0	39.1	37.4	77.4	128	122	0	37	35
2011	10	11	4	42	12	1.01	-0.148	3.409	0.01	0.007	0	39.1	37.8	77.4	128	123	0	37	35
2011	10	11	4	52	12	0.942	-0.164	3.409	0.013	0.01	0	38.7	37.8	77.4	128	123	0	38	35
2011	10	11	5	2	12	0.925	-0.151	3.409	0.01	0.007	0	38.7	37.8	77	128	123	0	38	35
2011	10	11	5	12	12	0.974	-0.164	3.409	0.01	0.007	0	38.7	37.8	77.4	128	123	0	38	35
2011	10	11	5	22	12	0.968	-0.128	3.409	0.013	0.01	0	39.1	37.8	77.4	128	123	0	37	35

Reinhackle (0356)

Year	Month	Day	Hour	Minute	Second	VelocityX	VelocityY	Level	StdError1	StdError2	StdError3	SNR1	SNR2	SNR3	SignalAmp1	SignalAmp2	SignalAmp3	Noise1	Noise2
2011	10	11	5	32	12	0.955	-0.171	3.409	0.01	0.007	0	38.7	38.3	77.4	128	123	0	38	34
2011	10	11	5	42	12	0.997	-0.148	3.409	0.01	0.007	0	38.7	37.4	77.4	127	122	0	37	35
2011	10	11	5	52	12	0.965	-0.174	3.409	0.013	0.01	0	39.6	37.4	77.4	128	122	0	36	35
2011	10	11	6	2	12	0.955	-0.148	3.409	0.016	0.016	0	39.1	37.8	77.4	128	122	0	37	34
2011	10	11	6	12	12	0.974	-0.187	3.409	0.013	0.01	0	39.1	37.4	77.4	128	122	0	37	35
2011	10	11	6	22	12	0.938	-0.167	3.409	0.013	0.01	0	39.1	37.4	77	128	122	0	37	35
2011	10	11	6	32	12	0.951	-0.18	3.409	0.013	0.01	0	39.1	37.4	77.4	128	122	0	37	35
2011	10	11	6	42	12	0.961	-0.194	3.409	0.01	0.007	0	39.1	37.4	77.4	128	122	0	37	35
2011	10	11	6	52	12	0.958	-0.164	3.409	0.016	0.013	0	39.6	37.4	77.8	128	122	0	36	35
2011	10	11	7	2	12	0.958	-0.19	3.409	0.01	0.007	0	39.1	37.8	77.4	128	122	0	37	34
2011	10	11	7	12	12	0.928	-0.203	3.409	0.01	0.007	0	39.1	37	77	128	121	0	37	35
2011	10	11	7	22	12	0.951	-0.18	3.409	0.01	0.007	0	38.7	37	77.8	127	121	0	37	35
2011	10	11	7	32	12	0.912	-0.194	3.409	0.01	0.007	0	37.8	36.5	77	126	120	0	38	35
2011	10	11	7	42	12	0.968	-0.207	3.409	0.013	0.01	0	38.3	36.5	77.4	126	120	0	37	35
2011	10	11	7	52	12	0.892	-0.19	3.409	0.013	0.01	0	38.3	36.5	78.7	126	120	0	37	35
2011	10	11	8	2	12	0.873	-0.18	3.409	0.013	0.01	0	37.4	36.1	78.3	125	119	0	38	35
2011	10	11	8	12	12	0.869	-0.236	3.409	0.013	0.01	0	37.8	36.1	77	125	119	0	37	35
2011	10	11	8	22	12	0.919	-0.246	3.409	0.013	0.01	0	37.4	35.7	77.8	124	118	0	37	35
2011	10	11	8	32	12	0.928	-0.217	3.412	0.013	0.01	0	37.4	35.7	78.7	124	118	0	37	35
2011	10	11	8	42	12	0.922	-0.217	3.412	0.013	0.01	0	37.4	35.7	78.7	124	117	0	37	34
2011	10	11	8	52	12	0.919	-0.236	3.412	0.013	0.01	0	37	35.3	77.8	123	117	0	37	35
2011	10	11	9	2	12	0.899	-0.249	3.412	0.01	0.007	0	36.5	35.3	79.1	123	117	0	38	35
2011	10	11	9	12	12	0.912	-0.243	3.412	0.01	0.007	0	37	35.7	78.3	123	117	0	37	34
2011	10	11	9	22	12	0.912	-0.23	3.412	0.01	0.007	0	37	34.8	78.3	123	116	0	37	35
2011	10	11	9	32	12	0.899	-0.249	3.412	0.013	0.01	0	36.1	34.8	77.4	122	116	0	38	35
2011	10	11	9	42	12	0.899	-0.249	3.412	0.01	0.007	0	37	35.3	77.8	123	117	0	37	35
2011	10	11	9	52	12	0.912	-0.22	3.412	0.01	0.007	0	37	35.3	77.8	123	117	0	37	35
2011	10	11	10	2	12	0.945	-0.226	3.412	0.01	0.007	0	37	35.3	77.8	123	117	0	37	35
2011	10	11	10	12	12	0.892	-0.203	3.412	0.01	0.007	0	37.4	35.7	77.4	124	118	0	37	35
2011	10	11	10	22	12	0.958	-0.203	3.412	0.013	0.01	0	39.1	37.8	77	128	122	0	37	34
2011	10	11	10	32	12	0.899	-0.23	3.412	0.016	0.013	0	38.7	37.4	76.5	128	122	0	38	35
2011	10	11	10	42	12	0.902	-0.22	3.412	0.013	0.01	0	38.3	36.5	77	126	120	0	37	35
2011	10	11	10	52	12	0.955	-0.243	3.412	0.01	0.007	0	37.8	36.1	77	125	119	0	37	35
2011	10	11	11	2	12	0.912	-0.207	3.412	0.013	0.01	0	37.4	35.7	77	124	118	0	37	35
2011	10	11	11	12	12	0.928	-0.236	3.412	0.013	0.01	0	37.8	36.5	76.5	125	119	0	37	34
2011	10	11	11	22	12	0.965	-0.197	3.412	0.013	0.01	0	37.4	36.1	76.5	124	118	0	37	34
2011	10	11	11	32	12	0.938	-0.213	3.412	0.013	0.01	0	36.5	35.7	77.4	122	117	0	37	34
2011	10	11	11	42	12	0.928	-0.233	3.412	0.016	0.013	0	36.5	34.8	76.5	122	116	0	37	35
2011	10	11	11	52	12	0.906	-0.203	3.412	0.01	0.007	0	36.5	35.3	76.5	122	116	0	37	34
2011	10	11	12	2	12	0.906	-0.207	3.412	0.016	0.013	0	36.5	35.3	76.1	122	117	0	37	35
2011	10	11	12	12	12	0.919	-0.21	3.412	0.013	0.01	0	36.5	34.8	76.5	122	116	0	37	35
2011	10	11	12	22	12	0.922	-0.223	3.412	0.016	0.013	0	36.5	34.8	76.5	122	116	0	37	35
2011	10	11	12	32	12	0.912	-0.23	3.412	0.016	0.013	0	36.5	35.7	76.1	122	117	0	37	34
2011	10	11	12	42	12	0.902	-0.22	3.412	0.01	0.007	0	37	35.3	75.7	123	117	0	37	35
2011	10	11	12	52	12	0.909	-0.19	3.412	0.01	0.007	0	37.4	35.7	75.7	124	117	0	37	34
2011	10	11	13	2	12	0.892	-0.203	3.412	0.016	0.013	0	37.8	36.1	76.1	125	119	0	37	35

Reinhackle (0356)

Year	Month	Day	Hour	Minute	Second	VelocityX	VelocityY	Level	StdError1	StdError2	StdError3	SNR1	SNR2	SNR3	SignalAmp1	SignalAmp2	SignalAmp3	Noise1	Noise2
2011	10	11	13	12	12	0.938	-0.233	3.412	0.016	0.013	0	37	35.3	75.3	123	117	0	37	35
2011	10	11	13	22	12	0.902	-0.187	3.412	0.013	0.01	0	37.4	36.1	76.1	124	119	0	37	35
2011	10	11	13	32	12	0.919	-0.197	3.412	0.016	0.013	0	37.8	35.7	75.3	124	118	0	36	35
2011	10	11	13	42	12	0.932	-0.184	3.409	0.016	0.016	0	37	35.3	75.3	123	117	0	37	35
2011	10	11	13	52	12	0.925	-0.194	3.409	0.016	0.013	0	37	35.3	75.3	123	117	0	37	35
2011	10	11	14	2	12	0.932	-0.184	3.409	0.013	0.01	0	37	35.7	75.3	123	117	0	37	34
2011	10	11	14	12	12	0.919	-0.197	3.409	0.013	0.01	0	37.4	35.7	75.3	123	117	0	36	34
2011	10	11	14	22	12	0.955	-0.187	3.406	0.013	0.01	0	37	35.3	75.7	123	117	0	37	35
2011	10	11	14	32	12	0.951	-0.217	3.406	0.016	0.013	0	37	35.7	75.3	122	117	0	36	34
2011	10	11	14	42	12	0.919	-0.167	3.406	0.01	0.007	0	37.4	35.7	74.4	123	117	0	36	34
2011	10	11	14	52	12	0.928	-0.187	3.402	0.01	0.007	0	37	35.7	74.8	123	117	0	37	34
2011	10	11	15	2	12	0.948	-0.2	3.406	0.016	0.013	0	37.4	36.1	75.7	123	118	0	36	34
2011	10	11	15	12	12	0.958	-0.246	3.402	0.013	0.01	0	37.4	35.7	75.7	123	117	0	36	34
2011	10	11	15	22	12	0.968	-0.171	3.406	0.01	0.007	0	37.4	35.7	74.8	123	117	0	36	34
2011	10	11	15	32	12	0.978	-0.19	3.402	0.016	0.013	0	37	36.1	76.1	123	118	0	37	34
2011	10	11	15	42	12	0.958	-0.171	3.402	0.013	0.01	0	37.4	36.1	74.8	124	118	0	37	34
2011	10	11	15	52	12	0.922	-0.19	3.402	0.013	0.01	0	37.4	36.5	74.8	124	119	0	37	34
2011	10	11	16	2	12	0.938	-0.194	3.402	0.013	0.01	0	37.8	36.5	74.8	125	119	0	37	34
2011	10	11	16	12	12	0.919	-0.171	3.402	0.013	0.01	0	37.8	36.5	74.4	125	119	0	37	34
2011	10	11	16	22	12	0.915	-0.167	3.402	0.013	0.01	0	37.8	36.5	74	125	120	0	37	35
2011	10	11	16	32	12	0.978	-0.128	3.402	0.01	0.007	0	37.8	37	74	125	120	0	37	34
2011	10	11	16	42	12	0.889	-0.18	3.402	0.013	0.01	0	38.3	36.5	74.8	125	120	0	36	35
2011	10	11	16	52	12	0.958	-0.174	3.402	0.013	0.01	0	38.3	37	74	125	120	0	36	34
2011	10	11	17	2	12	0.951	-0.171	3.402	0.016	0.013	0	38.3	36.5	74.4	125	119	0	36	34
2011	10	11	17	12	12	0.915	-0.19	3.402	0.013	0.01	0	37.8	36.5	74.8	125	120	0	37	35
2011	10	11	17	22	12	0.902	-0.144	3.402	0.013	0.01	0	38.3	36.1	75.3	125	119	0	36	35
2011	10	11	17	32	12	0.942	-0.194	3.402	0.016	0.013	0	37.8	36.1	75.3	125	119	0	37	35
2011	10	11	17	42	12	0.932	-0.164	3.402	0.013	0.01	0	38.3	36.5	74	125	119	0	36	34
2011	10	11	17	52	12	0.942	-0.203	3.402	0.013	0.01	0	37.8	36.5	75.3	125	119	0	37	34
2011	10	11	18	2	12	0.965	-0.21	3.402	0.013	0.01	0	37.8	36.1	74.8	125	119	0	37	35
2011	10	11	18	12	12	0.955	-0.174	3.402	0.01	0.007	0	37.8	36.5	75.3	125	119	0	37	34
2011	10	11	18	22	12	0.902	-0.203	3.402	0.016	0.013	0	37.8	36.5	74.8	125	120	0	37	35
2011	10	11	18	32	12	0.922	-0.177	3.406	0.01	0.007	0	38.3	37	74.8	126	120	0	37	34
2011	10	11	18	42	12	0.958	-0.233	3.406	0.01	0.007	0	39.1	37.4	74.8	127	121	0	36	34
2011	10	11	18	52	12	0.978	-0.161	3.406	0.016	0.013	0	39.1	37.8	75.3	128	122	0	37	34
2011	10	11	19	2	12	0.984	-0.161	3.406	0.013	0.01	0	40	38.7	74.8	130	124	0	37	34
2011	10	11	19	12	12	0.984	-0.154	3.406	0.016	0.016	0	40	38.3	75.3	130	124	0	37	35
2011	10	11	19	22	12	0.984	-0.18	3.409	0.016	0.013	0	40	38.3	75.7	130	124	0	37	35
2011	10	11	19	32	12	0.981	-0.197	3.409	0.016	0.013	0	41.3	39.1	74.8	132	126	0	36	35
2011	10	11	19	42	12	0.965	-0.203	3.412	0.013	0.01	0	41.3	39.1	75.3	132	126	0	36	35
2011	10	11	19	52	12	0.981	-0.19	3.412	0.013	0.01	0	41.3	39.1	75.7	132	126	0	36	35
2011	10	11	20	2	12	0.988	-0.18	3.412	0.016	0.013	0	40.9	40	75.3	132	127	0	37	34
2011	10	11	20	12	12	0.971	-0.164	3.412	0.01	0.007	0	41.3	40.4	75.3	133	128	0	37	34
2011	10	11	20	22	12	0.958	-0.121	3.415	0.01	0.007	0	41.3	40	75.3	132	127	0	36	34
2011	10	11	20	32	12	0.974	-0.174	3.415	0.013	0.01	0	40.9	39.6	75.3	132	127	0	37	35
2011	10	11	20	42	12	1.001	-0.164	3.415	0.013	0.01	0	41.3	40.4	75.7	133	128	0	37	34

Reinhackle (0356)

Year	Month	Day	Hour	Minute	Second	VelocityX	VelocityY	Level	StdError1	StdError2	StdError3	SNR1	SNR2	SNR3	SignalAmp1	SignalAmp2	SignalAmp3	Noise1	Noise2
2011	10	11	20	52	12	1.001	-0.184	3.415	0.016	0.013	0	41.3	40	75.7	133	128	0	37	35
2011	10	11	21	2	12	0.945	-0.154	3.415	0.013	0.01	0	41.3	40.9	75.7	134	129	0	38	34
2011	10	11	21	12	12	0.974	-0.174	3.415	0.016	0.013	0	41.7	40	75.7	134	128	0	37	35
2011	10	11	21	22	12	0.942	-0.144	3.415	0.013	0.01	0	42.1	41.3	75.7	135	130	0	37	34
2011	10	11	21	32	12	0.932	-0.157	3.415	0.01	0.007	0	42.1	40.9	75.7	135	130	0	37	35
2011	10	11	21	42	12	0.984	-0.167	3.415	0.016	0.013	0	42.1	40.9	75.7	135	129	0	37	34
2011	10	11	21	52	12	0.869	-0.23	3.415	0.013	0.01	0	35.3	40.9	75.7	119	130	0	37	35
2011	10	11	22	2	12	0.994	-0.085	3.415	0.016	0.013	0	42.6	40.9	76.1	135	130	0	36	35
2011	10	11	22	12	12	1.01	-0.112	3.415	0.013	0.01	0	41.7	40.9	76.5	134	129	0	37	34
2011	10	11	22	22	12	1.01	-0.135	3.419	0.013	0.01	0	41.7	40.4	77	134	129	0	37	35
2011	10	11	22	32	12	0.833	-0.325	3.415	0.016	0.013	0	30.5	40.9	76.1	108	130	0	37	35
2011	10	11	22	42	12	1.017	-0.098	3.415	0.013	0.01	0	41.3	40.4	76.5	134	129	0	38	35
2011	10	11	22	52	12	0.994	-0.151	3.415	0.016	0.016	0	38.3	41.3	76.5	125	130	0	36	34
2011	10	11	23	2	12	0.889	-0.266	3.419	0.01	0.007	0	22.8	40.9	68.8	90	130	0	37	35
2011	10	11	23	12	12	1.014	-0.095	3.419	0.013	0.01	0	42.6	40.9	77.4	135	130	0	36	35
2011	10	11	23	22	12	0.988	-0.108	3.415	0.013	0.01	0	42.1	40.9	77.4	135	130	0	37	35
2011	10	11	23	32	12	1.01	-0.108	3.415	0.013	0.01	0	42.6	41.3	77	136	131	0	37	35
2011	10	11	23	42	12	0.994	-0.105	3.415	0.01	0.007	0	42.1	41.3	77.4	135	130	0	37	34
2011	10	11	23	52	12	1.03	-0.131	3.415	0.016	0.013	0	41.7	40.4	77	134	129	0	37	35
2011	10	12	0	2	12	1.004	-0.144	3.415	0.013	0.01	0	42.1	40.9	76.5	135	130	0	37	35
2011	10	12	0	12	12	1.014	-0.128	3.419	0.016	0.013	0	42.1	40.9	77	135	130	0	37	35
2011	10	12	0	22	12	1.047	-0.118	3.419	0.016	0.013	0	42.6	40.9	77.4	135	130	0	36	35
2011	10	12	0	32	12	0.997	-0.092	3.419	0.013	0.01	0	42.1	40.9	77	135	129	0	37	34
2011	10	12	0	42	12	1.063	-0.125	3.419	0.01	0.007	0	41.7	40.4	76.5	134	129	0	37	35
2011	10	12	0	52	12	1.024	-0.095	3.419	0.013	0.01	0	42.1	40.4	77	135	129	0	37	35
2011	10	12	1	2	12	0.997	-0.105	3.415	0.01	0.007	0	41.7	40.4	77.8	134	129	0	37	35
2011	10	12	1	12	12	0.988	-0.128	3.419	0.013	0.01	0	41.3	40.4	77	134	129	0	38	35
2011	10	12	1	22	12	0.997	-0.118	3.415	0.016	0.013	0	42.1	40.4	77	134	129	0	36	35
2011	10	12	1	32	12	1.033	-0.118	3.415	0.013	0.01	0	41.7	40.4	78.3	134	129	0	37	35
2011	10	12	1	42	12	1.004	-0.112	3.415	0.016	0.013	0	41.3	40.4	78.3	133	128	0	37	34
2011	10	12	1	52	12	1.05	-0.102	3.419	0.01	0.007	0	40.9	39.6	78.7	132	127	0	37	35
2011	10	12	2	2	12	0.981	-0.112	3.419	0.013	0.01	0	41.7	39.6	77.8	133	127	0	36	35
2011	10	12	2	12	12	0.991	-0.128	3.415	0.016	0.016	0	40.9	39.6	78.3	132	127	0	37	35
2011	10	12	2	22	12	0.971	-0.095	3.419	0.013	0.01	0	40.4	39.1	78.7	131	126	0	37	35
2011	10	12	2	32	12	0.991	-0.128	3.419	0.01	0.007	0	40.9	39.1	77.4	132	126	0	37	35
2011	10	12	2	42	12	1.007	-0.118	3.419	0.013	0.01	0	40.9	39.1	78.7	131	126	0	36	35
2011	10	12	2	52	12	1.04	-0.115	3.419	0.013	0.01	0	40.4	39.1	78.7	131	126	0	37	35
2011	10	12	3	2	12	1.033	-0.112	3.419	0.013	0.01	0	40.4	39.1	78.7	131	126	0	37	35
2011	10	12	3	12	12	0.955	-0.043	3.419	0.016	0.013	0	40.9	34	74	131	114	0	36	35
2011	10	12	3	22	12	0.994	-0.125	3.419	0.013	0.01	0	40	39.1	79.1	130	125	0	37	34
2011	10	12	3	32	12	0.997	-0.144	3.419	0.013	0.01	0	40	38.7	79.1	130	125	0	37	35
2011	10	12	3	42	12	0.997	-0.125	3.419	0.013	0.01	0	39.6	38.3	79.6	129	124	0	37	35
2011	10	12	3	52	12	1.017	-0.144	3.419	0.01	0.007	0	39.6	38.3	79.6	129	123	0	37	34
2011	10	12	4	2	12	1.004	-0.141	3.419	0.013	0.01	0	39.6	38.3	79.6	129	124	0	37	35
2011	10	12	4	12	12	1.03	-0.135	3.419	0.01	0.007	0	39.6	38.3	79.1	129	123	0	37	34
2011	10	12	4	22	12	0.955	-0.108	3.419	0.016	0.013	0	39.1	38.3	79.6	128	123	0	37	34

Reinhackle (0356)

Year	Month	Day	Hour	Minute	Second	VelocityX	VelocityY	Level	StdError1	StdError2	StdError3	SNR1	SNR2	SNR3	SignalAmp1	SignalAmp2	SignalAmp3	Noise1	Noise2
2011	10	12	4	32	12	0.965	-0.148	3.415	0.013	0.01	0	39.1	37.8	79.6	128	123	0	37	35
2011	10	12	4	42	12	1.056	-0.167	3.419	0.01	0.007	0	39.1	38.3	79.6	128	123	0	37	34
2011	10	12	4	52	12	1.017	-0.118	3.415	0.013	0.01	0	38.7	38.3	79.1	128	123	0	38	34
2011	10	12	5	2	12	1.007	-0.144	3.415	0.016	0.016	0	38.7	37.4	79.6	127	122	0	37	35
2011	10	12	5	12	12	0.981	-0.138	3.415	0.01	0.007	0	39.1	37.4	79.6	127	122	0	36	35
2011	10	12	5	22	12	1.01	-0.131	3.415	0.01	0.007	0	38.7	37.4	79.6	127	122	0	37	35
2011	10	12	5	32	12	1.004	-0.157	3.415	0.013	0.01	0	39.1	37.4	80	128	122	0	37	35
2011	10	12	5	42	12	1.01	-0.108	3.415	0.013	0.01	0	38.7	37.4	79.6	127	122	0	37	35
2011	10	12	5	52	12	1.014	-0.157	3.415	0.013	0.01	0	38.3	37.4	79.1	127	122	0	38	35
2011	10	12	6	2	12	1.001	-0.131	3.415	0.016	0.013	0	39.1	37.4	79.6	127	122	0	36	35
2011	10	12	6	12	12	0.968	-0.121	3.415	0.01	0.007	0	38.7	37.4	79.6	127	122	0	37	35
2011	10	12	6	22	12	0.984	-0.118	3.415	0.013	0.01	0	38.3	37.4	79.6	127	122	0	38	35
2011	10	12	6	32	12	1.024	-0.131	3.415	0.01	0.007	0	39.1	38.3	79.6	128	123	0	37	34
2011	10	12	6	42	12	0.991	-0.112	3.415	0.016	0.013	0	39.1	37.4	79.1	128	122	0	37	35
2011	10	12	6	52	12	0.997	-0.141	3.415	0.016	0.016	0	38.3	37.4	79.6	127	122	0	38	35
2011	10	12	7	2	12	0.981	-0.144	3.415	0.013	0.01	0	38.7	37.4	80	127	122	0	37	35
2011	10	12	7	12	12	1.014	-0.167	3.415	0.013	0.01	0	38.3	37	79.6	126	121	0	37	35
2011	10	12	7	22	12	1.027	-0.138	3.415	0.016	0.013	0	38.3	37.4	79.6	126	121	0	37	34
2011	10	12	7	32	12	0.974	-0.148	3.415	0.013	0.01	0	37.4	36.5	79.6	125	120	0	38	35
2011	10	12	7	42	12	0.994	-0.131	3.415	0.01	0.007	0	37.8	36.5	79.6	125	120	0	37	35
2011	10	12	7	52	12	1.007	-0.184	3.415	0.013	0.01	0	37.4	36.1	79.6	124	119	0	37	35
2011	10	12	8	2	12	0.981	-0.128	3.415	0.013	0.01	0	37.4	36.1	80	124	119	0	37	35
2011	10	12	8	12	12	0.935	-0.141	3.415	0.016	0.013	0	37	35.7	80	123	118	0	37	35
2011	10	12	8	22	12	0.997	-0.125	3.415	0.013	0.01	0	37	35.7	79.6	123	118	0	37	35
2011	10	12	8	32	12	0.984	-0.171	3.415	0.016	0.013	0	37	35.7	80	123	117	0	37	34
2011	10	12	8	42	12	1.001	-0.148	3.415	0.013	0.01	0	36.5	35.3	80	122	117	0	37	35
2011	10	12	8	52	12	0.978	-0.131	3.415	0.01	0.007	0	38.3	37	79.6	126	121	0	37	35
2011	10	12	9	2	12	0.984	-0.144	3.415	0.013	0.01	0	36.5	35.3	79.1	122	117	0	37	35
2011	10	12	9	12	12	0.988	-0.161	3.415	0.01	0.007	0	36.1	34.8	79.6	121	116	0	37	35
2011	10	12	9	22	12	1.03	-0.151	3.412	0.013	0.01	0	35.7	34.4	78.7	120	115	0	37	35
2011	10	12	9	32	12	0.994	-0.118	3.412	0.01	0.007	0	36.1	34.8	79.1	121	116	0	37	35
2011	10	12	9	42	12	0.997	-0.118	3.412	0.013	0.01	0	36.5	35.3	78.3	122	117	0	37	35
2011	10	12	9	52	12	1.017	-0.131	3.412	0.013	0.01	0	36.5	35.3	79.1	122	117	0	37	35
2011	10	12	10	2	12	1.004	-0.131	3.412	0.013	0.01	0	36.5	35.3	79.1	122	117	0	37	35
2011	10	12	10	12	12	1.027	-0.102	3.412	0.013	0.01	0	36.5	35.7	79.1	122	117	0	37	34
2011	10	12	10	22	12	0.974	-0.128	3.412	0.013	0.01	0	36.5	35.3	78.7	122	117	0	37	35
2011	10	12	10	32	12	1.01	-0.135	3.412	0.013	0.01	0	36.5	35.7	78.7	122	117	0	37	34
2011	10	12	10	42	12	0.984	-0.105	3.412	0.01	0.007	0	36.5	35.3	77.8	122	117	0	37	35
2011	10	12	10	52	12	0.994	-0.141	3.412	0.016	0.013	0	37	35.3	78.3	122	117	0	36	35
2011	10	12	11	2	12	1.06	-0.131	3.412	0.016	0.013	0	36.5	35.3	77.4	122	117	0	37	35
2011	10	12	11	12	12	1.043	-0.131	3.412	0.01	0.007	0	37	36.1	77.8	123	118	0	37	34
2011	10	12	11	22	12	1.027	-0.135	3.412	0.013	0.01	0	37	35.7	77.4	123	118	0	37	35
2011	10	12	11	32	12	1.024	-0.112	3.412	0.016	0.016	0	36.5	35.7	77	122	118	0	37	35
2011	10	12	11	42	12	1.03	-0.043	3.409	0.01	0.007	0	37	35.7	77	123	118	0	37	35
2011	10	12	11	52	12	1.017	-0.138	3.409	0.01	0.007	0	36.5	35.3	76.1	122	117	0	37	35
2011	10	12	12	2	12	0.978	-0.121	3.409	0.01	0.007	0	36.1	35.7	75.7	122	117	0	38	34

Reinhackle (0356)

Year	Month	Day	Hour	Minute	Second	VelocityX	VelocityY	Level	StdError1	StdError2	StdError3	SNR1	SNR2	SNR3	SignalAmp1	SignalAmp2	SignalAmp3	Noise1	Noise2
2011	10	12	12	12	12	1.014	-0.121	3.402	0.013	0.01	0	37	35.7	72.7	122	117	0	36	34
2011	10	12	12	22	12	0.978	-0.108	3.399	0.01	0.007	0	37	35.7	75.7	123	118	0	37	35
2011	10	12	12	32	12	1.007	-0.105	3.399	0.01	0.007	0	36.5	36.1	75.7	123	119	0	38	35
2011	10	12	12	42	12	0.968	-0.125	3.399	0.01	0.007	0	37.8	36.5	74.4	124	119	0	36	34
2011	10	12	12	52	12	0.988	-0.108	3.399	0.013	0.01	0	39.1	37.8	75.3	128	123	0	37	35
2011	10	12	13	2	12	1.01	-0.082	3.399	0.016	0.013	0	38.3	37.4	76.1	126	122	0	37	35
2011	10	12	13	12	12	1.01	-0.115	3.399	0.013	0.01	0	37.4	36.1	75.3	124	119	0	37	35
2011	10	12	13	22	12	1.04	-0.112	3.399	0.013	0.01	0	39.1	38.3	76.1	128	124	0	37	35
2011	10	12	13	32	12	1.047	-0.102	3.399	0.01	0.007	0	37.8	36.5	77.4	125	120	0	37	35
2011	10	12	13	42	12	0.951	-0.138	3.396	0.013	0.01	0	37	35.7	76.5	123	118	0	37	35
2011	10	12	13	52	12	1.004	-0.138	3.396	0.013	0.01	0	37	35.7	77.4	123	118	0	37	35
2011	10	12	14	2	12	1.02	-0.105	3.396	0.013	0.01	0	37	35.7	77.8	123	118	0	37	35
2011	10	12	14	12	12	0.984	-0.092	3.396	0.013	0.01	0	37	35.7	78.3	123	118	0	37	35
2011	10	12	14	22	12	0.938	-0.108	3.396	0.01	0.007	0	37	36.1	77	123	118	0	37	34
2011	10	12	14	32	12	1.04	-0.121	3.396	0.013	0.01	0	37	35.7	78.3	123	118	0	37	35
2011	10	12	14	42	12	1.004	-0.128	3.396	0.013	0.01	0	37	36.1	77.8	123	118	0	37	34
2011	10	12	14	52	12	0.958	-0.125	3.396	0.013	0.01	0	37	36.1	78.7	123	119	0	37	35
2011	10	12	15	2	12	0.948	-0.138	3.392	0.01	0.007	0	37.4	36.1	75.7	124	119	0	37	35
2011	10	12	15	12	12	1.004	-0.121	3.392	0.01	0.007	0	37.4	36.5	78.7	124	119	0	37	34
2011	10	12	15	22	12	0.965	-0.115	3.392	0.016	0.013	0	37.4	36.5	78.3	124	119	0	37	34
2011	10	12	15	32	12	0.991	-0.131	3.392	0.01	0.007	0	37.4	35.7	79.1	124	118	0	37	35
2011	10	12	15	42	12	0.942	-0.112	3.392	0.016	0.016	0	37.4	36.5	79.1	124	119	0	37	34
2011	10	12	15	52	12	1.001	-0.118	3.392	0.013	0.01	0	37.8	37	79.6	125	120	0	37	34
2011	10	12	16	2	12	0.971	-0.148	3.392	0.01	0.007	0	37	36.5	79.6	123	119	0	37	34
2011	10	12	16	12	12	1.024	-0.105	3.392	0.013	0.01	0	37	36.1	79.6	123	119	0	37	35
2011	10	12	16	22	12	1.001	-0.102	3.392	0.01	0.007	0	37.4	35.7	79.6	123	118	0	36	35
2011	10	12	16	32	12	0.974	-0.118	3.392	0.016	0.013	0	37.4	36.1	80	123	119	0	36	35
2011	10	12	16	42	12	0.961	-0.121	3.392	0.016	0.013	0	37.8	36.5	79.6	124	119	0	36	34
2011	10	12	16	52	12	0.951	-0.135	3.392	0.016	0.013	0	37.4	36.5	79.6	124	119	0	37	34
2011	10	12	17	2	12	0.981	-0.121	3.392	0.013	0.01	0	37.4	36.1	79.6	124	119	0	37	35
2011	10	12	17	12	12	0.965	-0.105	3.392	0.01	0.007	0	37.4	36.1	80	124	119	0	37	35
2011	10	12	17	22	12	0.991	-0.115	3.392	0.013	0.01	0	37.4	36.5	80	124	120	0	37	35
2011	10	12	17	32	12	0.965	-0.121	3.392	0.013	0.01	0	37.4	36.1	80	124	119	0	37	35
2011	10	12	17	42	12	0.997	-0.098	3.392	0.013	0.01	0	38.3	36.5	80.4	125	120	0	36	35
2011	10	12	17	52	12	0.968	-0.128	3.392	0.013	0.01	0	37.8	36.5	80	125	120	0	37	35
2011	10	12	18	2	12	1.001	-0.157	3.392	0.013	0.01	0	37.8	36.5	79.1	125	120	0	37	35
2011	10	12	18	12	12	0.961	-0.121	3.392	0.016	0.013	0	38.3	37	80	126	120	0	37	34
2011	10	12	18	22	12	1.024	-0.125	3.392	0.013	0.01	0	38.3	37	79.6	126	121	0	37	35
2011	10	12	18	32	12	0.971	-0.079	3.392	0.01	0.007	0	39.1	37.4	80.4	128	122	0	37	35
2011	10	12	18	42	12	0.988	-0.108	3.392	0.013	0.01	0	40	38.3	80	129	124	0	36	35
2011	10	12	18	52	12	1.027	-0.121	3.389	0.013	0.01	0	40	38.7	79.6	130	125	0	37	35
2011	10	12	19	2	12	0.994	-0.151	3.389	0.016	0.013	0	40.4	39.1	79.6	131	126	0	37	35
2011	10	12	19	12	12	1.001	-0.125	3.392	0.01	0.007	0	40.4	39.6	80	131	126	0	37	34
2011	10	12	19	22	12	0.997	-0.115	3.392	0.013	0.01	0	40.9	39.6	80	132	127	0	37	35
2011	10	12	19	32	12	0.984	-0.102	3.389	0.01	0.007	0	40.9	40.4	79.6	132	128	0	37	34
2011	10	12	19	42	12	1.027	-0.105	3.392	0.013	0.01	0	40.9	40	78.7	132	128	0	37	35

Reinhackle (0356)

Year	Month	Day	Hour	Minute	Second	VelocityX	VelocityY	Level	StdError1	StdError2	StdError3	SNR1	SNR2	SNR3	SignalAmp1	SignalAmp2	SignalAmp3	Noise1	Noise2
2011	10	12	19	52	12	0.981	-0.108	3.389	0.013	0.01	0	41.3	40	79.1	133	128	0	37	35
2011	10	12	20	2	12	1.014	-0.082	3.392	0.01	0.007	0	41.7	40	80.4	134	127	0	37	34
2011	10	12	20	12	12	1.027	-0.092	3.392	0.013	0.01	0	41.3	40.4	80	133	129	0	37	35
2011	10	12	20	22	12	0.994	-0.108	3.392	0.016	0.013	0	41.7	41.3	80.4	134	130	0	37	34
2011	10	12	20	32	12	1.001	-0.098	3.392	0.016	0.013	0	41.7	40.4	80	134	129	0	37	35
2011	10	12	20	42	12	1.033	-0.148	3.392	0.013	0.01	0	42.1	40.4	79.6	134	129	0	36	35
2011	10	12	20	52	12	1.02	-0.138	3.389	0.016	0.013	0	41.7	41.3	79.1	134	130	0	37	34
2011	10	12	21	2	12	1.06	-0.115	3.389	0.016	0.016	0	42.6	41.3	79.1	135	131	0	36	35
2011	10	12	21	12	12	0.978	-0.108	3.389	0.016	0.013	0	42.1	41.3	79.1	135	131	0	37	35
2011	10	12	21	22	12	1.027	-0.135	3.389	0.01	0.007	0	42.6	41.3	79.1	135	130	0	36	34
2011	10	12	21	32	12	1.073	-0.095	3.389	0.013	0.01	0	42.1	41.3	79.1	135	131	0	37	35
2011	10	12	21	42	12	1.033	-0.135	3.389	0.01	0.007	0	43	41.7	78.7	136	132	0	36	35
2011	10	12	21	52	12	1.04	-0.118	3.389	0.016	0.013	0	42.6	41.7	79.6	136	131	0	37	34
2011	10	12	22	2	12	1.014	-0.144	3.389	0.013	0.01	0	42.6	41.3	79.1	136	131	0	37	35
2011	10	12	22	12	12	1.056	-0.105	3.389	0.016	0.016	0	42.6	41.3	80	136	131	0	37	35
2011	10	12	22	22	12	1.04	-0.105	3.389	0.013	0.01	0	42.6	41.7	79.1	136	131	0	37	34
2011	10	12	22	32	12	1.03	-0.138	3.389	0.016	0.016	0	42.6	42.1	79.6	136	132	0	37	34
2011	10	12	22	42	12	1.014	-0.121	3.389	0.016	0.013	0	42.6	41.3	78.3	136	131	0	37	35
2011	10	12	22	52	12	0.991	-0.098	3.389	0.016	0.013	0	42.6	41.7	78.3	136	132	0	37	35
2011	10	12	23	2	12	1.001	-0.157	3.389	0.016	0.013	0	42.6	41.7	79.1	136	131	0	37	34
2011	10	12	23	12	12	1.007	-0.112	3.389	0.01	0.007	0	42.6	41.7	79.1	136	132	0	37	35
2011	10	12	23	22	12	0.997	-0.144	3.389	0.01	0.007	0	41.7	42.1	79.1	134	132	0	37	34
2011	10	12	23	32	12	0.994	-0.115	3.389	0.013	0.01	0	43.4	42.1	79.6	137	132	0	36	34
2011	10	12	23	42	12	1.03	-0.095	3.389	0.01	0.007	0	42.6	41.7	79.1	136	131	0	37	34
2011	10	12	23	52	12	1.004	-0.121	3.389	0.016	0.013	0	42.6	41.3	79.1	136	131	0	37	35
2011	10	13	0	2	12	0.997	-0.164	3.389	0.01	0.007	0	42.6	41.3	79.1	136	131	0	37	35
2011	10	13	0	12	12	1.01	-0.082	3.389	0.01	0.007	0	42.6	41.7	79.6	136	132	0	37	35
2011	10	13	0	22	12	1.014	-0.121	3.389	0.01	0.007	0	42.6	41.3	78.7	136	131	0	37	35
2011	10	13	0	32	12	1.02	-0.102	3.389	0.01	0.007	0	42.1	41.3	78.3	135	131	0	37	35
2011	10	13	0	42	12	1.017	-0.089	3.389	0.01	0.007	0	42.1	41.3	78.7	135	131	0	37	35
2011	10	13	0	52	12	1.037	-0.125	3.389	0.01	0.007	0	42.1	41.3	79.6	135	130	0	37	34
2011	10	13	1	2	12	1.024	-0.121	3.389	0.016	0.013	0	42.1	41.3	77.8	135	130	0	37	34
2011	10	13	1	12	12	1.017	-0.141	3.389	0.01	0.007	0	41.7	40.9	79.1	134	130	0	37	35
2011	10	13	1	22	12	1.033	-0.112	3.389	0.01	0.007	0	42.1	40.9	79.6	135	130	0	37	35
2011	10	13	1	32	12	1.03	-0.098	3.389	0.013	0.01	0	42.1	40.4	79.1	134	129	0	36	35
2011	10	13	1	42	12	0.997	-0.118	3.389	0.013	0.01	0	42.1	40.4	79.6	134	129	0	36	35
2011	10	13	1	52	12	0.988	-0.118	3.389	0.016	0.013	0	41.3	40.4	79.1	133	128	0	37	34
2011	10	13	2	2	12	0.991	-0.151	3.389	0.013	0.01	0	40.9	40.4	80	132	128	0	37	34
2011	10	13	2	12	12	1.017	-0.098	3.389	0.016	0.016	0	41.3	40	80	133	128	0	37	35
2011	10	13	2	22	12	1.027	-0.105	3.389	0.013	0.01	0	41.3	40	79.6	132	128	0	36	35
2011	10	13	2	32	12	1.037	-0.121	3.389	0.016	0.013	0	40.9	39.6	79.1	132	127	0	37	35
2011	10	13	2	42	12	1.01	-0.092	3.386	0.016	0.016	0	40.4	40	79.6	131	127	0	37	34
2011	10	13	2	52	12	0.994	-0.098	3.386	0.016	0.013	0	40.4	39.1	79.1	131	126	0	37	35
2011	10	13	3	2	12	1.01	-0.115	3.389	0.01	0.007	0	40	39.1	80	130	126	0	37	35
2011	10	13	3	12	12	1.017	-0.118	3.389	0.01	0.007	0	39.6	38.7	80	130	125	0	38	35
2011	10	13	3	22	12	1.001	-0.089	3.386	0.013	0.01	0	40	38.7	80	129	125	0	36	35

Reinhackle (0356)

Year	Month	Day	Hour	Minute	Second	VelocityX	VelocityY	Level	StdError1	StdError2	StdError3	SNR1	SNR2	SNR3	SignalAmp1	SignalAmp2	SignalAmp3	Noise1	Noise2
2011	10	13	3	32	12	1.001	-0.118	3.386	0.016	0.013	0	40	38.3	79.6	129	124	0	36	35
2011	10	13	3	42	12	1.017	-0.079	3.386	0.016	0.016	0	39.6	38.7	80	129	125	0	37	35
2011	10	13	3	52	12	1.06	-0.069	3.386	0.013	0.01	0	39.6	38.7	79.6	129	125	0	37	35
2011	10	13	4	2	12	0.988	-0.095	3.386	0.01	0.007	0	39.6	38.7	79.6	129	125	0	37	35
2011	10	13	4	12	12	1.014	-0.128	3.386	0.01	0.007	0	39.6	38.3	79.1	129	124	0	37	35
2011	10	13	4	22	12	1.001	-0.089	3.386	0.01	0.007	0	39.1	37.8	79.1	128	123	0	37	35
2011	10	13	4	32	12	1.03	-0.108	3.386	0.01	0.007	0	39.1	38.3	79.6	128	124	0	37	35
2011	10	13	4	42	12	1.007	-0.128	3.386	0.01	0.007	0	39.1	37.8	79.6	128	123	0	37	35
2011	10	13	4	52	12	1.04	-0.128	3.386	0.016	0.013	0	39.1	38.3	79.1	128	123	0	37	34
2011	10	13	5	2	12	1.027	-0.102	3.386	0.013	0.01	0	38.3	37.8	79.1	127	123	0	38	35
2011	10	13	5	12	12	1.024	-0.098	3.386	0.01	0.007	0	38.7	38.3	79.6	127	123	0	37	34
2011	10	13	5	22	12	1.007	-0.092	3.386	0.01	0.007	0	38.7	37.8	79.1	127	123	0	37	35
2011	10	13	5	32	12	1.007	-0.102	3.386	0.01	0.007	0	38.7	37.4	79.6	127	122	0	37	35
2011	10	13	5	42	12	1.04	-0.118	3.386	0.016	0.016	0	38.7	37.4	79.1	127	122	0	37	35
2011	10	13	5	52	12	1.03	-0.089	3.386	0.013	0.01	0	38.7	37.4	78.7	127	122	0	37	35
2011	10	13	6	2	12	1.043	-0.154	3.386	0.01	0.007	0	38.3	37.4	79.6	126	122	0	37	35
2011	10	13	6	12	12	1.014	-0.098	3.386	0.013	0.01	0	38.3	37	80	126	121	0	37	35
2011	10	13	6	22	12	1.014	-0.125	3.386	0.016	0.013	0	38.7	37.4	79.6	127	122	0	37	35
2011	10	13	6	32	12	0.958	-0.095	3.383	0.013	0.01	0	38.3	37.4	79.1	126	122	0	37	35
2011	10	13	6	42	12	1.05	-0.095	3.386	0.016	0.016	0	39.1	37.4	79.6	127	122	0	36	35
2011	10	13	6	52	12	0.997	-0.118	3.386	0.016	0.013	0	38.7	37.4	79.6	127	122	0	37	35
2011	10	13	7	2	12	0.997	-0.115	3.386	0.013	0.01	0	38.7	37.4	79.1	127	122	0	37	35
2011	10	13	7	12	12	1.017	-0.075	3.386	0.016	0.013	0	38.7	37.4	79.6	126	122	0	36	35
2011	10	13	7	22	12	0.997	-0.092	3.386	0.01	0.007	0	37.8	37	79.1	125	121	0	37	35
2011	10	13	7	32	12	1.024	-0.102	3.386	0.01	0.007	0	37.8	36.5	79.6	125	120	0	37	35
2011	10	13	7	42	12	1.04	-0.082	3.386	0.01	0.007	0	37.8	37	79.1	125	120	0	37	34
2011	10	13	7	52	12	1.01	-0.085	3.386	0.016	0.016	0	37.4	36.5	79.6	124	120	0	37	35
2011	10	13	8	2	12	0.997	-0.098	3.386	0.01	0.007	0	37.4	37	80.4	124	120	0	37	34
2011	10	13	8	12	12	1.024	-0.102	3.386	0.013	0.01	0	37.4	36.1	80	124	119	0	37	35
2011	10	13	8	22	12	1.017	-0.075	3.386	0.016	0.013	0	36.5	35.7	80	122	118	0	37	35
2011	10	13	8	32	12	1.04	-0.082	3.386	0.016	0.013	0	37	36.1	80.4	123	119	0	37	35
2011	10	13	8	42	12	1.01	-0.112	3.383	0.013	0.01	0	36.1	35.7	79.6	122	118	0	38	35
2011	10	13	8	52	12	1.014	-0.125	3.386	0.013	0.01	0	36.5	35.7	80	122	118	0	37	35
2011	10	13	9	2	12	0.988	-0.131	3.383	0.013	0.01	0	35.7	35.3	79.6	121	117	0	38	35
2011	10	13	9	12	12	1.007	-0.079	3.383	0.016	0.013	0	36.1	35.7	80	121	117	0	37	34
2011	10	13	9	22	12	0.997	-0.144	3.383	0.013	0.01	0	36.1	34.8	80	121	116	0	37	35
2011	10	13	9	32	12	1.04	-0.092	3.386	0.016	0.013	0	36.5	35.7	80	122	118	0	37	35
2011	10	13	9	42	12	1.024	-0.095	3.386	0.016	0.013	0	35.7	34.8	80.4	121	116	0	38	35
2011	10	13	9	52	12	1.066	-0.089	3.386	0.01	0.007	0	35.7	34.8	78.7	120	116	0	37	35
2011	10	13	10	2	12	1.004	-0.092	3.383	0.013	0.01	0	37	36.1	80	123	119	0	37	35
2011	10	13	10	12	12	1.027	-0.108	3.386	0.013	0.01	0	35.7	34.8	80.8	120	116	0	37	35
2011	10	13	10	22	12	0.978	-0.105	3.386	0.01	0.007	0	35.7	34.8	80.8	120	116	0	37	35
2011	10	13	10	32	12	0.991	-0.079	3.386	0.01	0.007	0	36.5	35.3	81.3	121	117	0	36	35
2011	10	13	10	42	12	1.004	-0.102	3.386	0.013	0.01	0	35.3	34.8	81.3	120	116	0	38	35
2011	10	13	10	52	12	1.017	-0.105	3.386	0.016	0.013	0	35.7	34.8	81.3	120	116	0	37	35
2011	10	13	11	2	12	1.027	-0.072	3.386	0.016	0.013	0	35.7	34.8	81.3	120	116	0	37	35

Reinhackle (0356)

Year	Month	Day	Hour	Minute	Second	VelocityX	VelocityY	Level	StdError1	StdError2	StdError3	SNR1	SNR2	SNR3	SignalAmp1	SignalAmp2	SignalAmp3	Noise1	Noise2
2011	10	13	11	12	12	1.02	-0.092	3.386	0.01	0.007	0	35.7	34.8	80.4	120	116	0	37	35
2011	10	13	11	22	12	1.037	-0.115	3.386	0.016	0.013	0	35.7	34.4	81.3	120	116	0	37	36
2011	10	13	11	32	12	1.02	-0.108	3.386	0.016	0.013	0	35.7	34.4	81.3	120	115	0	37	35
2011	10	13	11	42	12	1.043	-0.098	3.383	0.013	0.01	0	35.7	34.8	80.8	120	116	0	37	35
2011	10	13	11	52	12	1.06	-0.105	3.386	0.016	0.013	0	35.7	34.8	80.8	120	116	0	37	35
2011	10	13	12	2	12	1.024	-0.118	3.386	0.013	0.01	0	35.3	35.3	80.8	120	116	0	38	34
2011	10	13	12	12	12	1.014	-0.092	3.386	0.016	0.013	0	35.7	34.8	81.3	120	116	0	37	35
2011	10	13	12	22	12	1.047	-0.108	3.383	0.016	0.013	0	35.7	34.4	81.3	120	115	0	37	35
2011	10	13	12	32	12	1.047	-0.105	3.386	0.013	0.01	0	37	36.1	80.4	123	118	0	37	34
2011	10	13	12	42	12	0.981	-0.102	3.383	0.016	0.013	0	36.5	35.7	80	122	118	0	37	35
2011	10	13	12	52	12	1.063	-0.131	3.383	0.01	0.007	0	36.5	36.1	79.6	122	118	0	37	34
2011	10	13	13	2	12	1.017	-0.121	3.383	0.013	0.01	0	37.8	36.5	78.3	125	120	0	37	35
2011	10	13	13	12	12	0.984	-0.105	3.383	0.01	0.007	0	38.3	37.4	79.1	126	121	0	37	34
2011	10	13	13	22	12	0.994	-0.121	3.383	0.01	0.007	0	37.8	37.4	78.7	125	121	0	37	34
2011	10	13	13	32	12	1.001	-0.085	3.383	0.016	0.013	0	38.7	37.4	78.3	126	122	0	36	35
2011	10	13	13	42	12	1.024	-0.092	3.383	0.013	0.01	0	37	36.1	77.4	123	119	0	37	35
2011	10	13	13	52	12	0.988	-0.092	3.383	0.013	0.01	0	37.4	36.5	77.4	124	119	0	37	34
2011	10	13	14	2	12	0.981	-0.108	3.383	0.013	0.01	0	36.5	35.7	77.4	122	118	0	37	35
2011	10	13	14	12	12	1.01	-0.148	3.383	0.016	0.013	0	36.5	35.7	68.8	122	118	0	37	35
2011	10	13	14	22	12	0.971	-0.108	3.383	0.013	0.01	0	36.5	36.1	76.5	122	118	0	37	34
2011	10	13	14	32	12	0.974	-0.125	3.383	0.01	0.007	0	36.5	36.1	77	122	118	0	37	34
2011	10	13	14	42	12	0.965	-0.141	3.383	0.013	0.01	0	37	36.1	74.4	123	118	0	37	34
2011	10	13	14	52	12	0.965	-0.121	3.383	0.016	0.016	0	37	36.5	76.1	123	119	0	37	34
2011	10	13	15	2	12	0.971	-0.098	3.379	0.016	0.016	0	37	36.1	74	123	119	0	37	35
2011	10	13	15	12	12	0.984	-0.102	3.379	0.016	0.013	0	37	36.1	68.8	123	118	0	37	34
2011	10	13	15	22	12	0.938	-0.095	3.379	0.013	0.01	0	37	35.7	75.7	123	118	0	37	35
2011	10	13	15	32	12	0.955	-0.125	3.376	0.01	0.007	0	37	36.5	65.8	123	119	0	37	34
2011	10	13	15	42	12	0.974	-0.102	3.376	0.016	0.016	0	37	36.1	70.5	123	119	0	37	35
2011	10	13	15	52	12	0.948	-0.125	3.376	0.013	0.01	0	37	36.1	67.9	123	119	0	37	35
2011	10	13	16	2	12	0.955	-0.125	3.376	0.013	0.01	0	37	36.1	74.4	123	119	0	37	35
2011	10	13	16	12	12	0.965	-0.164	3.376	0.016	0.013	0	37	36.1	75.3	123	119	0	37	35
2011	10	13	16	22	12	0.974	-0.125	3.376	0.013	0.01	0	37	36.1	76.1	123	119	0	37	35
2011	10	13	16	32	12	0.974	-0.125	3.376	0.013	0.01	0	38.3	37.8	75.7	126	122	0	37	34
2011	10	13	16	42	12	0.991	-0.125	3.376	0.01	0.007	0	37.8	36.5	76.1	124	120	0	36	35
2011	10	13	16	52	12	0.968	-0.128	3.376	0.01	0.007	0	37	36.5	76.1	123	119	0	37	34
2011	10	13	17	2	12	0.991	-0.135	3.373	0.013	0.01	0	37.8	37	76.5	124	120	0	36	34
2011	10	13	17	12	12	1.03	-0.095	3.373	0.01	0.007	0	37.4	36.5	76.5	124	120	0	37	35
2011	10	13	17	22	12	1.02	-0.095	3.373	0.013	0.01	0	37.8	36.5	76.1	125	120	0	37	35
2011	10	13	17	32	12	0.981	-0.125	3.373	0.013	0.01	0	37.8	37.4	76.1	125	121	0	37	34
2011	10	13	17	42	12	1.037	-0.118	3.373	0.013	0.01	0	37.4	36.5	76.5	124	119	0	37	34
2011	10	13	17	52	12	1.03	-0.098	3.373	0.01	0.007	0	38.7	37.8	76.1	126	122	0	36	34
2011	10	13	18	2	12	1.017	-0.108	3.373	0.013	0.01	0	37.4	36.5	75.7	124	120	0	37	35
2011	10	13	18	12	12	1.024	-0.105	3.373	0.013	0.01	0	37.4	37	77	124	120	0	37	34
2011	10	13	18	22	12	0.984	-0.085	3.373	0.016	0.013	0	38.3	37	77	125	121	0	36	35
2011	10	13	18	32	12	1.001	-0.102	3.376	0.01	0.007	0	38.3	37.8	76.5	126	123	0	37	35
2011	10	13	18	42	12	1.047	-0.089	3.373	0.01	0.007	0	39.6	39.1	76.1	129	125	0	37	34

Reinhackle (0356)

Year	Month	Day	Hour	Minute	Second	VelocityX	VelocityY	Level	StdError1	StdError2	StdError3	SNR1	SNR2	SNR3	SignalAmp1	SignalAmp2	SignalAmp3	Noise1	Noise2
2011	10	13	18	52	12	1.043	-0.115	3.373	0.016	0.013	0	40.4	39.1	76.5	130	126	0	36	35
2011	10	13	19	2	12	1.017	-0.115	3.373	0.013	0.01	0	40.9	40	76.1	131	127	0	36	34
2011	10	13	19	12	12	1.01	-0.102	3.376	0.013	0.01	0	41.3	40	77	132	127	0	36	34
2011	10	13	19	22	12	1.01	-0.102	3.376	0.013	0.01	0	40.9	40.4	77.4	132	128	0	37	34
2011	10	13	19	32	12	0.991	-0.062	3.376	0.01	0.007	0	40.9	40	76.5	132	128	0	37	35
2011	10	13	19	42	12	1.037	-0.121	3.373	0.01	0.007	0	41.7	40.4	76.1	133	129	0	36	35
2011	10	13	19	52	12	1.04	-0.105	3.376	0.01	0.007	0	41.7	40.4	76.1	134	129	0	37	35
2011	10	13	20	2	12	1.027	-0.108	3.376	0.016	0.013	0	41.7	40.9	75.7	134	130	0	37	35
2011	10	13	20	12	12	0.997	-0.095	3.376	0.013	0.01	0	41.7	40.9	75.7	134	130	0	37	35
2011	10	13	20	22	12	1.03	-0.108	3.379	0.016	0.013	0	42.1	40.9	76.5	135	130	0	37	35
2011	10	13	20	32	12	0.988	-0.079	3.376	0.013	0.01	0	42.6	41.7	77	135	131	0	36	34
2011	10	13	20	42	12	1.017	-0.115	3.379	0.013	0.01	0	42.6	41.3	76.5	135	130	0	36	34
2011	10	13	20	52	12	1.043	-0.135	3.379	0.013	0.01	0	42.6	41.3	77.4	135	131	0	36	35
2011	10	13	21	2	12	1.02	-0.092	3.379	0.01	0.007	0	43	41.7	77.8	136	132	0	36	35
2011	10	13	21	12	12	1.02	-0.112	3.379	0.016	0.016	0	42.6	42.1	77	136	132	0	37	34
2011	10	13	21	22	12	1.027	-0.112	3.379	0.013	0.01	0	42.6	41.3	77.4	135	131	0	36	35
2011	10	13	21	32	12	0.984	-0.151	3.379	0.013	0.01	0	43	42.1	77	136	132	0	36	34
2011	10	13	21	42	12	1.014	-0.095	3.379	0.013	0.01	0	42.6	41.7	77.4	136	131	0	37	34
2011	10	13	21	52	12	1.017	-0.125	3.379	0.013	0.01	0	42.6	41.7	77.4	136	131	0	37	34
2011	10	13	22	2	12	1.024	-0.105	3.379	0.016	0.013	0	43	41.7	77.8	136	132	0	36	35
2011	10	13	22	12	12	0.991	-0.072	3.379	0.01	0.007	0	43	41.7	77.4	137	132	0	37	35
2011	10	13	22	22	12	1.024	-0.125	3.379	0.016	0.013	0	43	42.1	77.4	136	133	0	36	35
2011	10	13	22	32	12	0.997	-0.072	3.379	0.016	0.013	0	43	42.6	76.5	137	133	0	37	34
2011	10	13	22	42	12	1.017	-0.135	3.379	0.013	0.01	0	42.6	41.7	76.5	136	132	0	37	35
2011	10	13	22	52	12	1.043	-0.121	3.379	0.016	0.013	0	42.6	41.7	77	136	132	0	37	35
2011	10	13	23	2	12	1.024	-0.085	3.379	0.013	0.01	0	42.6	42.1	77	136	132	0	37	34
2011	10	13	23	12	12	1.014	-0.128	3.379	0.01	0.007	0	43	42.1	76.1	137	133	0	37	35
2011	10	13	23	22	12	1.024	-0.112	3.379	0.013	0.01	0	43	41.7	77	137	132	0	37	35
2011	10	13	23	32	12	1.01	-0.098	3.379	0.01	0.007	0	42.6	42.1	77.4	136	132	0	37	34
2011	10	13	23	42	12	1.037	-0.121	3.379	0.016	0.013	0	42.6	41.7	77.4	136	132	0	37	35
2011	10	13	23	52	12	1.01	-0.102	3.379	0.013	0.01	0	42.6	41.7	77	137	132	0	38	35
2011	10	14	0	2	12	1.004	-0.102	3.379	0.013	0.01	0	42.6	42.1	77.4	136	132	0	37	34
2011	10	14	0	12	12	1.02	-0.105	3.379	0.016	0.013	0	42.6	41.7	77.8	136	132	0	37	35
2011	10	14	0	22	12	1.014	-0.095	3.379	0.016	0.013	0	42.1	41.3	77.4	135	131	0	37	35
2011	10	14	0	32	12	0.991	-0.125	3.379	0.016	0.013	0	42.6	41.7	77.8	136	132	0	37	35
2011	10	14	0	42	12	1.01	-0.092	3.379	0.013	0.01	0	42.1	41.7	78.3	135	131	0	37	34
2011	10	14	0	52	12	1.047	-0.118	3.379	0.016	0.013	0	42.1	41.3	77.8	135	131	0	37	35
2011	10	14	1	2	12	0.994	-0.066	3.379	0.016	0.013	0	42.1	41.7	78.7	135	131	0	37	34
2011	10	14	1	12	12	1.007	-0.108	3.379	0.013	0.01	0	42.6	40.9	78.3	135	130	0	36	35
2011	10	14	1	22	12	1.04	-0.112	3.379	0.013	0.01	0	42.1	40.9	77.8	134	130	0	36	35
2011	10	14	1	32	12	1.04	-0.102	3.379	0.016	0.013	0	41.7	40.4	77.4	134	129	0	37	35
2011	10	14	1	42	12	1.047	-0.144	3.379	0.013	0.01	0	42.1	40.9	78.3	134	130	0	36	35
2011	10	14	1	52	12	1.033	-0.105	3.379	0.013	0.01	0	42.1	40.9	78.3	134	130	0	36	35
2011	10	14	2	2	12	1.02	-0.098	3.379	0.013	0.01	0	42.1	40.9	78.7	134	130	0	36	35
2011	10	14	2	12	12	1.004	-0.082	3.379	0.013	0.01	0	41.3	40.4	78.3	133	129	0	37	35
2011	10	14	2	22	12	1.027	-0.092	3.379	0.01	0.007	0	41.3	40.4	78.3	133	129	0	37	35

Reinhackle (0356)

Year	Month	Day	Hour	Minute	Second	VelocityX	VelocityY	Level	StdError1	StdError2	StdError3	SNR1	SNR2	SNR3	SignalAmp1	SignalAmp2	SignalAmp3	Noise1	Noise2
2011	10	14	2	32	12	1.01	-0.098	3.379	0.013	0.01	0	40.9	40	78.7	132	128	0	37	35
2011	10	14	2	42	12	0.968	-0.082	3.379	0.013	0.01	0	40.4	39.6	78.7	131	127	0	37	35
2011	10	14	2	52	12	1.02	-0.105	3.379	0.016	0.016	0	40.9	40.4	78.3	132	128	0	37	34
2011	10	14	3	2	12	1.007	-0.062	3.379	0.013	0.01	0	40.9	40	78.3	131	127	0	36	34
2011	10	14	3	12	12	1.004	-0.112	3.376	0.013	0.01	0	39.6	39.1	77.8	129	125	0	37	34
2011	10	14	3	22	12	0.981	-0.128	3.379	0.013	0.01	0	40	38.7	78.7	129	125	0	36	35
2011	10	14	3	32	12	0.984	-0.098	3.379	0.013	0.01	0	40.4	39.1	78.7	130	126	0	36	35
2011	10	14	3	42	12	1.017	-0.072	3.379	0.016	0.013	0	39.6	38.3	79.1	129	124	0	37	35
2011	10	14	3	52	12	0.984	-0.098	3.379	0.01	0.007	0	39.1	38.7	78.3	128	124	0	37	34
2011	10	14	4	2	12	1.056	-0.118	3.379	0.013	0.01	0	39.1	38.3	78.3	128	124	0	37	35
2011	10	14	4	12	12	0.994	-0.089	3.379	0.013	0.01	0	38.3	38.3	78.7	127	124	0	38	35
2011	10	14	4	22	12	1.024	-0.095	3.379	0.01	0.007	0	38.3	37.8	79.6	127	123	0	38	35
2011	10	14	4	32	12	0.997	-0.102	3.379	0.013	0.01	0	38.3	37.8	79.6	127	123	0	38	35
2011	10	14	4	42	12	1.027	-0.102	3.379	0.01	0.007	0	38.7	38.3	80	127	123	0	37	34
2011	10	14	4	52	12	0.981	-0.095	3.379	0.013	0.01	0	38.7	37.8	79.6	127	123	0	37	35
2011	10	14	5	2	12	1.024	-0.102	3.379	0.01	0.007	0	38.3	38.3	79.6	126	123	0	37	34
2011	10	14	5	12	12	1.004	-0.079	3.379	0.016	0.013	0	38.7	37.8	79.6	127	123	0	37	35
2011	10	14	5	22	12	1.05	-0.069	3.379	0.016	0.013	0	38.3	37.8	79.6	126	123	0	37	35
2011	10	14	5	32	12	1.007	-0.112	3.376	0.016	0.013	0	38.3	37.8	79.6	127	123	0	38	35
2011	10	14	5	42	12	1.014	-0.108	3.376	0.01	0.007	0	38.7	37.8	79.6	127	123	0	37	35
2011	10	14	5	52	12	0.988	-0.118	3.376	0.013	0.01	0	38.7	37.8	79.1	127	123	0	37	35
2011	10	14	6	2	12	1.03	-0.118	3.376	0.013	0.01	0	38.3	37.4	78.7	126	122	0	37	35
2011	10	14	6	12	12	1.004	-0.052	3.376	0.016	0.013	0	38.3	37.4	79.6	126	122	0	37	35
2011	10	14	6	22	12	1.027	-0.105	3.376	0.013	0.01	0	38.7	38.3	79.1	127	123	0	37	34
2011	10	14	6	32	12	1.01	-0.115	3.376	0.016	0.013	0	38.7	37.8	79.1	127	123	0	37	35
2011	10	14	6	42	12	1.02	-0.089	3.376	0.013	0.01	0	38.7	37.8	79.6	127	123	0	37	35
2011	10	14	6	52	12	1.06	-0.102	3.376	0.013	0.01	0	38.7	37.8	79.1	127	123	0	37	35
2011	10	14	7	2	12	1.01	-0.105	3.376	0.013	0.01	0	38.7	37.8	79.1	127	123	0	37	35
2011	10	14	7	12	12	1.017	-0.075	3.376	0.013	0.01	0	38.7	37.8	79.1	127	123	0	37	35
2011	10	14	7	22	12	1.017	-0.128	3.376	0.01	0.007	0	38.3	37.4	78.3	126	122	0	37	35
2011	10	14	7	32	12	1.014	-0.098	3.376	0.01	0.007	0	37.8	37.4	78.7	125	121	0	37	34
2011	10	14	7	42	12	0.997	-0.128	3.376	0.013	0.01	0	37.4	36.5	78.3	124	120	0	37	35
2011	10	14	7	52	12	1.027	-0.112	3.376	0.01	0.007	0	37.4	37	77.8	124	120	0	37	34
2011	10	14	8	2	12	1.024	-0.125	3.373	0.013	0.01	0	37.4	36.5	78.3	124	120	0	37	35
2011	10	14	8	12	12	0.968	-0.108	3.376	0.01	0.007	0	37.4	36.1	78.3	123	119	0	36	35
2011	10	14	8	22	12	1.001	-0.118	3.373	0.013	0.01	0	37	36.1	78.3	123	118	0	37	34
2011	10	14	8	32	12	1.01	-0.138	3.373	0.01	0.007	0	37	36.1	78.3	123	119	0	37	35
2011	10	14	8	42	12	0.997	-0.135	3.373	0.01	0.007	0	36.5	35.3	78.3	122	117	0	37	35
2011	10	14	8	52	12	1.014	-0.102	3.373	0.016	0.013	0	36.5	35.3	78.3	122	117	0	37	35
2011	10	14	9	2	12	0.981	-0.112	3.373	0.013	0.01	0	37.4	36.1	77.8	123	119	0	36	35
2011	10	14	9	12	12	1.047	-0.092	3.373	0.016	0.013	0	37.8	36.5	77.8	125	120	0	37	35
2011	10	14	9	22	12	0.965	-0.148	3.373	0.013	0.01	0	36.5	35.7	76.5	123	118	0	38	35
2011	10	14	9	32	12	0.961	-0.157	3.373	0.013	0.01	0	37	35.7	77.4	123	118	0	37	35
2011	10	14	9	42	12	0.991	-0.112	3.373	0.016	0.013	0	36.5	35.3	77	122	117	0	37	35
2011	10	14	9	52	12	1.014	-0.131	3.373	0.01	0.007	0	36.5	35.3	77.4	122	117	0	37	35
2011	10	14	10	2	12	0.968	-0.157	3.369	0.016	0.013	0	36.1	35.3	76.5	121	117	0	37	35

Reinhackle (0356)

Year	Month	Day	Hour	Minute	Second	VelocityX	VelocityY	Level	StdError1	StdError2	StdError3	SNR1	SNR2	SNR3	SignalAmp1	SignalAmp2	SignalAmp3	Noise1	Noise2
2011	10	14	10	12	12	0.988	-0.135	3.369	0.013	0.01	0	36.1	35.3	75.7	121	117	0	37	35
2011	10	14	10	22	12	1.004	-0.105	3.369	0.016	0.013	0	36.5	35.7	76.5	122	118	0	37	35
2011	10	14	10	32	12	1.014	-0.151	3.366	0.013	0.01	0	36.5	35.7	75.7	123	118	0	38	35
2011	10	14	10	42	12	0.984	-0.098	3.363	0.013	0.01	0	36.5	35.3	75.7	122	117	0	37	35
2011	10	14	10	52	12	1.01	-0.089	3.36	0.013	0.01	0	38.3	37.4	75.7	126	122	0	37	35
2011	10	14	11	2	12	0.994	-0.115	3.36	0.013	0.01	0	37.4	37	76.1	124	121	0	37	35
2011	10	14	11	12	12	1.02	-0.125	3.36	0.013	0.01	0	39.6	38.3	75.7	128	124	0	36	35
2011	10	14	11	22	12	0.958	-0.105	3.356	0.016	0.013	0	38.3	37	76.1	126	121	0	37	35
2011	10	14	11	32	12	0.945	-0.128	3.356	0.01	0.007	0	37.4	36.5	77.4	124	120	0	37	35
2011	10	14	11	42	12	0.978	-0.131	3.356	0.016	0.013	0	37	36.5	77	123	120	0	37	35
2011	10	14	11	52	12	1.027	-0.115	3.356	0.01	0.007	0	37.4	36.5	77.4	124	120	0	37	35
2011	10	14	12	2	12	0.988	-0.128	3.356	0.016	0.016	0	37.4	37	78.3	124	120	0	37	34
2011	10	14	12	12	12	1.033	-0.148	3.356	0.013	0.01	0	37	36.1	78.3	123	119	0	37	35
2011	10	14	12	22	12	1.024	-0.121	3.356	0.016	0.013	0	37.4	36.5	78.7	123	120	0	36	35
2011	10	14	12	32	12	0.991	-0.131	3.356	0.013	0.01	0	37.4	36.5	78.3	124	120	0	37	35
2011	10	14	12	42	12	1.001	-0.089	3.356	0.013	0.01	0	37.4	37	79.1	124	120	0	37	34
2011	10	14	12	52	12	1.01	-0.108	3.356	0.013	0.01	0	37.4	36.5	78.3	124	120	0	37	35
2011	10	14	13	2	12	0.955	-0.141	3.356	0.01	0.007	0	37.4	36.5	79.1	123	120	0	36	35
2011	10	14	13	12	12	1.033	-0.157	3.356	0.013	0.01	0	37	36.1	79.1	123	119	0	37	35
2011	10	14	13	22	12	0.981	-0.079	3.353	0.016	0.013	0	37.4	36.1	79.1	123	119	0	36	35
2011	10	14	13	32	12	0.971	-0.118	3.353	0.013	0.01	0	37	36.1	80	123	119	0	37	35
2011	10	14	13	42	12	0.968	-0.102	3.353	0.013	0.01	0	36.5	35.7	78.7	122	118	0	37	35
2011	10	14	13	52	12	1.03	-0.112	3.353	0.013	0.01	0	36.5	36.1	79.1	122	118	0	37	34
2011	10	14	14	2	12	0.971	-0.125	3.353	0.013	0.01	0	37	35.7	79.1	123	118	0	37	35
2011	10	14	14	12	12	0.974	-0.108	3.353	0.016	0.013	0	37.4	36.1	80	123	119	0	36	35
2011	10	14	14	22	12	0.971	-0.089	3.353	0.01	0.007	0	36.5	36.1	78.3	122	119	0	37	35
2011	10	14	14	32	12	0.948	-0.148	3.353	0.013	0.01	0	37	36.1	80	123	119	0	37	35
2011	10	14	14	42	12	0.961	-0.135	3.353	0.01	0.007	0	37	36.5	79.1	123	120	0	37	35
2011	10	14	14	52	12	0.951	-0.108	3.353	0.016	0.013	0	37	36.1	77.8	123	119	0	37	35
2011	10	14	15	2	12	0.955	-0.105	3.353	0.01	0.007	0	37	36.1	77.8	123	119	0	37	35
2011	10	14	15	12	12	0.955	-0.121	3.353	0.01	0.007	0	37	36.1	78.7	123	119	0	37	35
2011	10	14	15	22	12	0.971	-0.089	3.35	0.016	0.013	0	37.4	36.5	74.4	124	120	0	37	35
2011	10	14	15	32	12	0.948	-0.066	3.353	0.016	0.013	0	37.8	37	79.6	124	120	0	36	34
2011	10	14	15	42	12	0.955	-0.089	3.35	0.01	0.007	0	37	36.5	77.8	123	119	0	37	34
2011	10	14	15	52	12	0.919	-0.141	3.35	0.013	0.01	0	37	36.5	78.3	123	119	0	37	34
2011	10	14	16	2	12	0.938	-0.184	3.35	0.016	0.013	0	37.4	35.7	79.1	123	118	0	36	35
2011	10	14	16	12	12	0.922	-0.207	3.35	0.01	0.007	0	37	36.1	79.6	123	118	0	37	34
2011	10	14	16	22	12	0.945	-0.125	3.35	0.016	0.013	0	37.8	36.5	77	124	119	0	36	34
2011	10	14	16	32	12	0.958	-0.144	3.35	0.016	0.013	0	37.4	36.1	79.1	123	119	0	36	35
2011	10	14	16	42	12	0.981	-0.194	3.35	0.013	0.01	0	37	36.5	79.6	123	119	0	37	34
2011	10	14	16	52	12	0.938	-0.184	3.35	0.013	0.01	0	37.4	36.5	78.7	124	119	0	37	34
2011	10	14	17	2	12	0.932	-0.151	3.35	0.01	0.007	0	37.8	36.1	78.7	124	119	0	36	35
2011	10	14	17	12	12	0.958	-0.161	3.35	0.013	0.01	0	37.8	36.5	78.7	124	120	0	36	35
2011	10	14	17	22	12	0.951	-0.121	3.35	0.013	0.01	0	37.4	36.5	78.3	124	119	0	37	34
2011	10	14	17	32	12	0.968	-0.151	3.346	0.01	0.007	0	37.4	36.1	77.8	123	119	0	36	35
2011	10	14	17	42	12	1.004	-0.141	3.346	0.016	0.016	0	37	36.5	78.3	123	119	0	37	34

Reinhackle (0356)

Year	Month	Day	Hour	Minute	Second	VelocityX	VelocityY	Level	StdError1	StdError2	StdError3	SNR1	SNR2	SNR3	SignalAmp1	SignalAmp2	SignalAmp3	Noise1	Noise2
2011	10	14	17	52	12	0.978	-0.115	3.346	0.013	0.01	0	37.4	36.1	78.3	124	119	0	37	35
2011	10	14	18	2	12	1.033	-0.079	3.346	0.013	0.01	0	37.8	37	78.7	124	120	0	36	34
2011	10	14	18	12	12	1.007	-0.121	3.346	0.01	0.007	0	37.8	37	78.7	125	121	0	37	35
2011	10	14	18	22	12	0.961	-0.138	3.346	0.01	0.007	0	37.8	37.4	77.4	125	121	0	37	34
2011	10	14	18	32	12	1.001	-0.095	3.346	0.013	0.01	0	38.3	37.4	77.8	126	122	0	37	35
2011	10	14	18	42	12	0.978	-0.085	3.346	0.016	0.013	0	39.1	38.7	78.7	128	124	0	37	34
2011	10	14	18	52	12	0.988	-0.098	3.346	0.01	0.007	0	40	39.1	77.4	129	125	0	36	34
2011	10	14	19	2	12	0.978	-0.118	3.346	0.016	0.013	0	39.6	39.1	77.4	129	126	0	37	35
2011	10	14	19	12	12	0.968	-0.138	3.346	0.013	0.01	0	40.4	39.6	77.8	131	127	0	37	35
2011	10	14	19	22	12	0.978	-0.112	3.346	0.016	0.016	0	40.9	39.6	78.3	132	127	0	37	35
2011	10	14	19	32	12	0.945	-0.098	3.346	0.016	0.016	0	42.1	40.4	77.8	135	128	0	37	34
2011	10	14	19	42	12	1.014	-0.105	3.346	0.013	0.01	0	42.1	40.9	77.8	135	129	0	37	34
2011	10	14	19	52	12	1.017	-0.108	3.346	0.013	0.01	0	42.1	41.3	77	135	129	0	37	33
2011	10	14	20	2	12	1.001	-0.102	3.346	0.013	0.01	0	42.6	40.9	77.4	135	129	0	36	34
2011	10	14	20	12	12	1.014	-0.135	3.346	0.013	0.01	0	42.1	40	77.4	135	128	0	37	35
2011	10	14	20	22	12	0.997	-0.115	3.346	0.013	0.01	0	42.6	40.9	77	136	130	0	37	35
2011	10	14	20	32	12	1.001	-0.098	3.346	0.01	0.007	0	43	40.9	78.3	137	130	0	37	35
2011	10	14	20	42	12	1.017	-0.121	3.346	0.016	0.016	0	42.6	40.9	77.4	136	130	0	37	35
2011	10	14	20	52	12	1.037	-0.095	3.346	0.016	0.013	0	42.6	41.3	77.4	136	130	0	37	34
2011	10	14	21	2	12	1.001	-0.082	3.346	0.016	0.013	0	43	41.3	77	137	130	0	37	34
2011	10	14	21	12	12	0.974	-0.125	3.346	0.016	0.013	0	43.4	41.7	77.8	137	131	0	36	34
2011	10	14	21	22	12	1.05	-0.115	3.346	0.016	0.013	0	43.4	41.3	77.8	137	130	0	36	34
2011	10	14	21	32	12	1.03	-0.085	3.346	0.016	0.013	0	43.4	42.1	77.8	138	132	0	37	34
2011	10	14	21	42	12	1.03	-0.095	3.346	0.016	0.013	0	43.9	41.3	77.4	138	131	0	36	35
2011	10	14	21	52	12	0.981	-0.141	3.346	0.013	0.01	0	41.3	41.3	77	133	130	0	37	34
2011	10	14	22	2	12	0.997	-0.108	3.343	0.013	0.01	0	43.4	42.1	77.4	139	132	0	38	34
2011	10	14	22	12	12	1.027	-0.125	3.346	0.016	0.013	0	43.9	42.1	77.4	139	133	0	37	35
2011	10	14	22	22	12	1.024	-0.082	3.346	0.016	0.013	0	43.9	42.1	77.4	139	133	0	37	35
2011	10	14	22	32	12	0.955	-0.115	3.346	0.016	0.013	0	43.9	42.1	77.8	139	133	0	37	35
2011	10	14	22	42	12	0.984	-0.095	3.346	0.016	0.016	0	43.9	42.1	77	139	133	0	37	35
2011	10	14	22	52	12	1.06	-0.082	3.346	0.013	0.01	0	43.4	41.7	77.8	138	132	0	37	35
2011	10	14	23	2	12	1.014	-0.098	3.346	0.016	0.013	0	43.4	42.1	77.8	138	132	0	37	34
2011	10	14	23	12	12	1.04	-0.079	3.346	0.016	0.013	0	43	41.7	78.7	137	131	0	37	34
2011	10	14	23	22	12	1.014	-0.102	3.346	0.013	0.01	0	43.4	41.7	78.7	138	132	0	37	35
2011	10	14	23	32	12	1.001	-0.105	3.346	0.016	0.013	0	43.4	41.7	78.7	138	132	0	37	35
2011	10	14	23	42	12	1.02	-0.102	3.346	0.016	0.013	0	43	41.7	78.7	137	131	0	37	34
2011	10	14	23	52	12	1.043	-0.115	3.346	0.013	0.01	0	43.4	41.7	73.5	138	132	0	37	35
2011	10	15	0	2	12	1.024	-0.135	3.346	0.016	0.013	0	44.3	41.7	79.1	139	132	0	36	35
2011	10	15	0	12	12	1.024	-0.108	3.346	0.013	0.01	0	43.4	42.1	78.3	138	132	0	37	34
2011	10	15	0	22	12	1.053	-0.105	3.346	0.013	0.01	0	43.4	42.1	79.6	138	132	0	37	34
2011	10	15	0	32	12	0.984	-0.098	3.346	0.013	0.01	0	43.4	41.7	78.3	138	132	0	37	35
2011	10	15	0	42	12	1.014	-0.095	3.346	0.016	0.013	0	43.4	41.7	79.1	138	132	0	37	35
2011	10	15	0	52	12	0.997	-0.056	3.346	0.016	0.013	0	43	41.7	79.6	137	131	0	37	34
2011	10	15	1	2	12	0.965	-0.108	3.346	0.01	0.007	0	43.4	41.7	79.6	137	131	0	36	34
2011	10	15	1	12	12	1.01	-0.115	3.346	0.016	0.013	0	43	41.7	79.6	137	131	0	37	34
2011	10	15	1	22	12	0.994	-0.095	3.346	0.016	0.013	0	42.6	41.3	80.4	136	130	0	37	34

Reinhackle (0356)

Year	Month	Day	Hour	Minute	Second	VelocityX	VelocityY	Level	StdError1	StdError2	StdError3	SNR1	SNR2	SNR3	SignalAmp1	SignalAmp2	SignalAmp3	Noise1	Noise2
2011	10	15	1	32	12	1.027	-0.115	3.346	0.01	0.007	0	42.6	41.7	79.6	136	131	0	37	34
2011	10	15	1	42	12	1.01	-0.082	3.346	0.016	0.016	0	42.6	41.3	80	136	131	0	37	35
2011	10	15	1	52	12	1.004	-0.105	3.346	0.016	0.013	0	42.6	40.9	80	135	129	0	36	34
2011	10	15	2	2	12	0.981	-0.118	3.346	0.013	0.01	0	42.6	40.9	80.4	136	130	0	37	35
2011	10	15	2	12	12	0.85	-0.253	3.346	0.013	0.01	0	36.1	40.4	80.8	121	129	0	37	35
2011	10	15	2	22	12	0.994	-0.095	3.346	0.016	0.013	0	42.1	40.9	80.8	135	129	0	37	34
2011	10	15	2	32	12	1.004	-0.105	3.346	0.016	0.016	0	42.6	40.4	80.4	136	129	0	37	35
2011	10	15	2	42	12	1.014	-0.121	3.346	0.013	0.01	0	42.1	40.4	80.4	135	128	0	37	34
2011	10	15	2	52	12	1.004	-0.118	3.346	0.016	0.013	0	41.7	40	81.3	134	128	0	37	35
2011	10	15	3	2	12	1.02	-0.092	3.346	0.013	0.01	0	41.3	40	80.8	133	127	0	37	34
2011	10	15	3	12	12	1.02	-0.105	3.346	0.01	0.007	0	41.3	39.6	80.8	133	126	0	37	34
2011	10	15	3	22	12	0.994	-0.092	3.346	0.013	0.01	0	41.3	39.1	81.7	133	126	0	37	35
2011	10	15	3	32	12	1.03	-0.118	3.346	0.013	0.01	0	40.9	39.1	80	132	126	0	37	35
2011	10	15	3	42	12	1.017	-0.131	3.346	0.016	0.013	0	41.3	39.1	81.3	133	126	0	37	35
2011	10	15	3	52	12	1.014	-0.138	3.346	0.02	0.016	0	41.3	39.1	81.7	132	125	0	36	34
2011	10	15	4	2	12	1.043	-0.115	3.346	0.016	0.013	0	40.4	38.7	81.3	131	125	0	37	35
2011	10	15	4	12	12	1.033	-0.072	3.346	0.016	0.013	0	40.9	38.7	81.3	132	125	0	37	35
2011	10	15	4	22	12	1.001	-0.115	3.346	0.016	0.013	0	40	38.3	81.7	130	124	0	37	35
2011	10	15	4	32	12	1.03	-0.108	3.346	0.016	0.013	0	40.4	38.3	80.8	131	124	0	37	35
2011	10	15	4	42	12	1.001	-0.098	3.346	0.013	0.01	0	40	38.3	81.3	130	124	0	37	35
2011	10	15	4	52	12	1.007	-0.092	3.346	0.01	0.007	0	40	38.3	80.8	130	124	0	37	35
2011	10	15	5	2	12	1.014	-0.102	3.346	0.013	0.01	0	40	38.3	81.7	130	124	0	37	35
2011	10	15	5	12	12	0.988	-0.118	3.346	0.013	0.01	0	40.4	38.3	80.8	130	124	0	36	35
2011	10	15	5	22	12	1.03	-0.085	3.346	0.016	0.016	0	40	38.3	81.7	130	124	0	37	35
2011	10	15	5	32	12	1.017	-0.121	3.346	0.016	0.013	0	40	38.3	80.8	130	124	0	37	35
2011	10	15	5	42	12	0.974	-0.098	3.346	0.013	0.01	0	40	37.8	81.3	130	123	0	37	35
2011	10	15	5	52	12	1.017	-0.118	3.346	0.013	0.01	0	40	37.8	81.3	130	123	0	37	35
2011	10	15	6	2	12	0.984	-0.135	3.346	0.013	0.01	0	39.6	38.3	80.8	129	123	0	37	34
2011	10	15	6	12	12	0.988	-0.089	3.346	0.02	0.016	0	39.1	37.8	79.6	129	123	0	38	35
2011	10	15	6	22	12	1.001	-0.102	3.346	0.016	0.013	0	39.6	37.8	80.8	129	123	0	37	35
2011	10	15	6	32	12	0.984	-0.125	3.346	0.016	0.013	0	40	37.8	80.4	130	123	0	37	35
2011	10	15	6	42	12	1.024	-0.105	3.346	0.016	0.013	0	40	38.3	80.4	131	124	0	38	35
2011	10	15	6	52	12	1.037	-0.141	3.346	0.013	0.01	0	40	38.3	80.4	130	124	0	37	35
2011	10	15	7	2	12	0.935	-0.112	3.346	0.016	0.013	0	40	38.3	81.3	130	124	0	37	35
2011	10	15	7	12	12	0.974	-0.105	3.346	0.016	0.013	0	40.9	38.7	80.8	132	125	0	37	35
2011	10	15	7	22	12	1.001	-0.092	3.346	0.016	0.016	0	40	38.3	80.4	130	124	0	37	35
2011	10	15	7	32	12	1.024	-0.085	3.346	0.013	0.01	0	39.6	38.3	80.8	129	123	0	37	34
2011	10	15	7	42	12	1.014	-0.105	3.346	0.01	0.007	0	39.1	37.4	80.4	128	121	0	37	34
2011	10	15	7	52	12	1.02	-0.105	3.346	0.016	0.013	0	38.7	37	79.6	127	121	0	37	35
2011	10	15	8	2	12	1.001	-0.098	3.346	0.013	0.01	0	38.7	37	80.8	127	121	0	37	35
2011	10	15	8	12	12	1.02	-0.105	3.346	0.016	0.013	0	38.3	37	80.8	126	120	0	37	34
2011	10	15	8	22	12	0.988	-0.079	3.346	0.013	0.01	0	38.7	37	81.3	126	120	0	36	34
2011	10	15	8	32	12	1.001	-0.092	3.346	0.016	0.016	0	38.7	36.1	80.8	126	119	0	36	35
2011	10	15	8	42	12	1.07	-0.072	3.346	0.013	0.01	0	37.8	35.7	81.3	125	118	0	37	35
2011	10	15	8	52	12	1.007	-0.066	3.346	0.016	0.013	0	37.4	35.7	81.3	124	118	0	37	35
2011	10	15	9	2	12	1.056	-0.079	3.346	0.016	0.013	0	37	35.7	81.3	124	118	0	38	35

Reinhackle (0356)

Year	Month	Day	Hour	Minute	Second	VelocityX	VelocityY	Level	StdError1	StdError2	StdError3	SNR1	SNR2	SNR3	SignalAmp1	SignalAmp2	SignalAmp3	Noise1	Noise2
2011	10	15	9	12	12	1.053	-0.115	3.346	0.016	0.013	0	37.4	35.3	81.7	124	117	0	37	35
2011	10	15	9	22	12	1.014	-0.135	3.346	0.01	0.007	0	37.4	35.7	81.3	124	117	0	37	34
2011	10	15	9	32	12	0.974	-0.128	3.346	0.016	0.016	0	37.4	36.1	81.3	124	118	0	37	34
2011	10	15	9	42	12	1.001	-0.108	3.343	0.013	0.01	0	37.4	35.3	80.8	124	117	0	37	35
2011	10	15	9	52	12	0.991	-0.125	3.343	0.013	0.01	0	37.4	35.3	80	123	117	0	36	35
2011	10	15	10	2	12	1.017	-0.095	3.343	0.013	0.01	0	37	35.3	79.6	123	117	0	37	35
2011	10	15	10	12	12	0.978	-0.082	3.343	0.01	0.007	0	37	35.3	80.8	123	117	0	37	35
2011	10	15	10	22	12	1.024	-0.102	3.343	0.013	0.01	0	36.5	35.3	80.8	123	117	0	38	35
2011	10	15	10	32	12	1.001	-0.161	3.343	0.013	0.01	0	37.4	35.7	80.4	124	118	0	37	35
2011	10	15	10	42	12	0.991	-0.098	3.343	0.01	0.007	0	37.8	36.5	81.7	125	119	0	37	34
2011	10	15	10	52	12	0.938	-0.154	3.343	0.016	0.013	0	37.4	35.7	80.8	124	118	0	37	35
2011	10	15	11	2	12	0.988	-0.144	3.343	0.01	0.007	0	37	35.7	81.3	124	118	0	38	35
2011	10	15	11	12	12	0.984	-0.098	3.343	0.013	0.01	0	37.4	35.7	80.4	124	118	0	37	35
2011	10	15	11	22	12	1.001	-0.121	3.343	0.013	0.01	0	37.8	36.1	80.8	125	118	0	37	34
2011	10	15	11	32	12	1.007	-0.135	3.343	0.013	0.01	0	38.3	37	80.8	126	120	0	37	34
2011	10	15	11	42	12	1.007	-0.112	3.343	0.01	0.007	0	37.8	36.1	80.8	125	119	0	37	35
2011	10	15	11	52	12	0.994	-0.125	3.343	0.013	0.01	0	37.8	36.1	80	125	119	0	37	35
2011	10	15	12	2	12	0.988	-0.118	3.343	0.016	0.013	0	37.8	36.1	80	125	119	0	37	35
2011	10	15	12	12	12	0.991	-0.161	3.343	0.01	0.007	0	37.8	35.7	79.1	125	118	0	37	35
2011	10	15	12	22	12	0.971	-0.135	3.343	0.013	0.01	0	37	35.7	79.1	124	118	0	38	35
2011	10	15	12	32	12	0.968	-0.135	3.343	0.016	0.013	0	38.7	37	77.4	127	121	0	37	35
2011	10	15	12	42	12	0.981	-0.131	3.343	0.013	0.01	0	37.8	36.1	77.8	125	119	0	37	35
2011	10	15	12	52	12	0.984	-0.128	3.343	0.016	0.013	0	38.7	36.5	77.8	127	120	0	37	35
2011	10	15	13	2	12	0.984	-0.148	3.34	0.01	0.007	0	37.8	36.5	77.4	125	119	0	37	34
2011	10	15	13	12	12	0.955	-0.125	3.34	0.016	0.016	0	39.6	37.4	77.4	128	122	0	36	35
2011	10	15	13	22	12	0.958	-0.112	3.333	0.01	0.007	0	39.1	37.4	61.9	128	122	0	37	35
2011	10	15	13	32	12	0.919	-0.128	3.333	0.013	0.01	0	38.7	36.5	57.2	127	120	0	37	35
2011	10	15	13	42	12	0.961	-0.115	3.33	0.013	0.01	0	38.3	36.5	58	125	119	0	36	34
2011	10	15	13	52	12	0.948	-0.121	3.333	0.016	0.013	0	38.3	36.1	65.8	125	119	0	36	35
2011	10	15	14	2	12	0.961	-0.095	3.33	0.016	0.013	0	38.3	36.5	57.2	126	120	0	37	35
2011	10	15	14	12	12	0.961	-0.151	3.33	0.016	0.013	0	38.3	37.4	52.9	127	121	0	38	34
2011	10	15	14	22	12	0.958	-0.102	3.33	0.013	0.01	0	39.6	37.8	52	128	122	0	36	34
2011	10	15	14	32	12	0.899	-0.125	3.327	0.016	0.013	0	39.6	37.8	56.3	129	123	0	37	35
2011	10	15	14	42	12	0.961	-0.108	3.327	0.01	0.007	0	39.6	38.3	49.9	129	123	0	37	34
2011	10	15	14	52	12	0.951	-0.118	3.327	0.016	0.013	0	39.6	38.3	52.9	129	123	0	37	34
2011	10	15	15	2	12	0.935	-0.125	3.327	0.016	0.016	0	40	38.3	54.2	130	124	0	37	35
2011	10	15	15	12	12	0.948	-0.157	3.327	0.016	0.013	0	39.1	37.4	56.8	128	122	0	37	35
2011	10	15	15	22	12	0.974	-0.138	3.327	0.013	0.01	0	38.7	37.4	50.7	127	122	0	37	35
2011	10	15	15	32	12	0.955	-0.115	3.327	0.013	0.01	0	39.6	37.8	50.3	128	122	0	36	34
2011	10	15	15	42	12	0.988	-0.079	3.327	0.016	0.016	0	39.1	37.4	53.3	128	122	0	37	35
2011	10	15	15	52	12	0.958	-0.112	3.327	0.016	0.013	0	40	37.8	52.9	129	123	0	36	35
2011	10	15	16	2	12	0.951	-0.089	3.323	0.013	0.01	0	39.6	37.8	54.2	129	122	0	37	34
2011	10	15	16	12	12	0.909	-0.141	3.327	0.016	0.013	0	39.6	37.8	58.9	128	122	0	36	34
2011	10	15	16	22	12	0.968	-0.112	3.327	0.013	0.01	0	39.6	37.8	63.6	128	122	0	36	34
2011	10	15	16	32	12	0.909	-0.135	3.327	0.01	0.007	0	39.6	37	76.5	128	121	0	36	35
2011	10	15	16	42	12	0.951	-0.167	3.327	0.016	0.013	0	39.1	37.4	77	127	121	0	36	34

Reinhackle (0356)

Year	Month	Day	Hour	Minute	Second	VelocityX	VelocityY	Level	StdError1	StdError2	StdError3	SNR1	SNR2	SNR3	SignalAmp1	SignalAmp2	SignalAmp3	Noise1	Noise2
2011	10	15	16	52	12	0.922	-0.167	3.327	0.016	0.013	0	39.1	37.4	78.7	127	121	0	36	34
2011	10	15	17	2	12	0.912	-0.131	3.327	0.013	0.01	0	39.1	37	77.8	127	120	0	36	34
2011	10	15	17	12	12	0.932	-0.135	3.327	0.013	0.01	0	39.6	37	78.7	128	121	0	36	35
2011	10	15	17	22	12	0.974	-0.108	3.327	0.013	0.01	0	39.1	37.4	79.1	127	121	0	36	34
2011	10	15	17	32	12	0.981	-0.125	3.327	0.016	0.013	0	39.1	37.8	79.6	128	122	0	37	34
2011	10	15	17	42	12	1.01	-0.144	3.327	0.013	0.01	0	38.7	37.4	79.6	127	121	0	37	34
2011	10	15	17	52	12	0.974	-0.144	3.327	0.013	0.01	0	39.1	37	78.7	127	121	0	36	35
2011	10	15	18	2	12	0.978	-0.148	3.327	0.016	0.013	0	39.6	37.8	79.1	128	122	0	36	34
2011	10	15	18	12	12	0.968	-0.118	3.327	0.016	0.013	0	39.6	37.8	79.1	128	122	0	36	34
2011	10	15	18	22	12	0.965	-0.108	3.327	0.013	0.01	0	39.6	37.4	79.1	128	122	0	36	35
2011	10	15	18	32	12	0.945	-0.125	3.327	0.013	0.01	0	39.1	38.3	79.1	129	123	0	38	34
2011	10	15	18	42	12	0.994	-0.115	3.327	0.013	0.01	0	40.9	39.1	78.7	131	125	0	36	34
2011	10	15	18	52	12	0.978	-0.131	3.327	0.013	0.01	0	40.9	39.6	78.3	132	127	0	37	35
2011	10	15	19	2	12	0.961	-0.125	3.327	0.016	0.013	0	41.7	40.4	78.7	134	128	0	37	34
2011	10	15	19	12	12	1.01	-0.135	3.327	0.01	0.007	0	41.7	40.4	78.3	134	128	0	37	34
2011	10	15	19	22	12	1.017	-0.108	3.327	0.01	0.007	0	41.7	40.4	77.8	134	128	0	37	34
2011	10	15	19	32	12	0.948	-0.18	3.327	0.013	0.01	0	40.4	40.4	78.3	130	128	0	36	34
2011	10	15	19	42	12	0.981	-0.121	3.327	0.016	0.016	0	42.1	40.4	78.3	135	128	0	37	34
2011	10	15	19	52	12	0.971	-0.125	3.327	0.016	0.013	0	42.1	40.9	77.8	134	129	0	36	34
2011	10	15	20	2	12	1.014	-0.089	3.327	0.016	0.013	0	42.1	40.9	77.8	135	129	0	37	34
2011	10	15	20	12	12	1.03	-0.102	3.327	0.01	0.007	0	41.7	40.9	77.8	135	129	0	38	34
2011	10	15	20	22	12	1.004	-0.128	3.327	0.01	0.007	0	42.6	41.3	77.8	136	130	0	37	34
2011	10	15	20	32	12	1.007	-0.108	3.327	0.016	0.013	0	42.6	41.3	77	136	130	0	37	34
2011	10	15	20	42	12	0.968	-0.112	3.327	0.013	0.01	0	43	41.7	77.4	137	131	0	37	34
2011	10	15	20	52	12	1.02	-0.102	3.327	0.016	0.016	0	43.4	41.7	77	137	131	0	36	34
2011	10	15	21	2	12	1.014	-0.125	3.327	0.013	0.01	0	43.4	42.1	76.1	138	132	0	37	34
2011	10	15	21	12	12	0.974	-0.131	3.327	0.01	0.007	0	43.9	41.7	77.4	138	132	0	36	35
2011	10	15	21	22	12	1.03	-0.131	3.33	0.01	0.007	0	43.4	41.7	77	138	132	0	37	35
2011	10	15	21	32	12	0.942	-0.066	3.327	0.01	0.007	0	43.9	42.1	77	139	133	0	37	35
2011	10	15	21	42	12	0.974	-0.092	3.327	0.016	0.016	0	43.9	42.1	76.5	138	132	0	36	34
2011	10	15	21	52	12	1.027	-0.102	3.327	0.013	0.01	0	43.4	41.7	76.5	138	132	0	37	35
2011	10	15	22	2	12	0.997	-0.135	3.33	0.016	0.013	0	44.3	42.6	77.4	139	133	0	36	34
2011	10	15	22	12	12	1.024	-0.108	3.33	0.013	0.01	0	44.3	42.6	76.5	140	134	0	37	35
2011	10	15	22	22	12	0.997	-0.095	3.33	0.013	0.01	0	44.3	43	76.5	140	134	0	37	34
2011	10	15	22	32	12	0.988	-0.095	3.33	0.016	0.016	0	44.3	42.1	76.1	140	134	0	37	36
2011	10	15	22	42	12	1.017	-0.141	3.33	0.013	0.01	0	43.9	42.1	76.1	139	133	0	37	35
2011	10	15	22	52	12	1.017	-0.121	3.33	0.016	0.013	0	44.3	43	76.1	140	134	0	37	34
2011	10	15	23	2	12	1.027	-0.118	3.33	0.016	0.013	0	44.7	42.6	75.7	140	134	0	36	35
2011	10	15	23	12	12	0.961	-0.125	3.33	0.013	0.01	0	43.9	42.6	76.1	139	133	0	37	34
2011	10	15	23	22	12	1.02	-0.135	3.333	0.016	0.016	0	43.9	42.1	76.1	139	133	0	37	35
2011	10	15	23	32	12	1.033	-0.108	3.333	0.016	0.013	0	44.3	42.6	76.1	139	133	0	36	34
2011	10	15	23	42	12	0.827	-0.269	3.333	0.013	0.01	0	29.2	43	75.7	105	134	0	37	34
2011	10	15	23	52	12	0.84	-0.269	3.337	0.016	0.013	0	29.7	42.6	76.1	106	133	0	37	34
2011	10	16	0	2	12	0.768	-0.312	3.34	0.016	0.013	0	28.4	42.6	77	103	133	0	37	34
2011	10	16	0	12	12	0.843	-0.279	3.337	0.016	0.013	0	28.8	42.6	77	104	133	0	37	34
2011	10	16	0	22	12	0.814	-0.272	3.34	0.016	0.013	0	29.2	42.6	77.4	105	133	0	37	34

Reinhackle (0356)

Year	Month	Day	Hour	Minute	Second	VelocityX	VelocityY	Level	StdError1	StdError2	StdError3	SNR1	SNR2	SNR3	SignalAmp1	SignalAmp2	SignalAmp3	Noise1	Noise2
2011	10	16	0	32	12	0.919	-0.194	3.34	0.016	0.013	0	34	42.1	76.5	115	133	0	36	35
2011	10	16	0	42	12	1.047	-0.102	3.337	0.013	0.01	0	44.3	42.1	76.1	140	133	0	37	35
2011	10	16	0	52	12	1.01	-0.141	3.337	0.016	0.013	0	43.9	42.1	75.7	139	133	0	37	35
2011	10	16	1	2	12	1.004	-0.121	3.34	0.013	0.01	0	44.7	42.1	77	140	133	0	36	35
2011	10	16	1	12	12	1.024	-0.131	3.34	0.013	0.01	0	43.9	42.1	77	139	132	0	37	34
2011	10	16	1	22	12	1.024	-0.141	3.34	0.013	0.01	0	43.9	41.7	77.4	139	132	0	37	35
2011	10	16	1	32	12	1.001	-0.095	3.34	0.016	0.013	0	43.9	42.6	77.4	139	133	0	37	34
2011	10	16	1	42	12	1.01	-0.125	3.34	0.013	0.01	0	43.4	42.1	77.4	138	132	0	37	34
2011	10	16	1	52	12	0.994	-0.118	3.34	0.013	0.01	0	43.4	41.7	77	138	132	0	37	35
2011	10	16	2	2	12	1.001	-0.115	3.34	0.01	0.007	0	44.3	41.7	77.4	139	132	0	36	35
2011	10	16	2	12	12	1.004	-0.095	3.34	0.016	0.016	0	43	41.3	77.8	137	131	0	37	35
2011	10	16	2	22	12	1.004	-0.102	3.34	0.013	0.01	0	43.9	41.3	77.8	138	131	0	36	35
2011	10	16	2	32	12	1.007	-0.072	3.34	0.013	0.01	0	43	41.3	78.3	136	130	0	36	34
2011	10	16	2	42	12	0.994	-0.079	3.34	0.013	0.01	0	42.6	40.4	78.3	136	129	0	37	35
2011	10	16	2	52	12	0.991	-0.089	3.34	0.013	0.01	0	42.6	40.9	78.3	135	129	0	36	34
2011	10	16	3	2	12	1.027	-0.115	3.34	0.013	0.01	0	41.7	40.4	77.8	134	128	0	37	34
2011	10	16	3	12	12	1.014	-0.105	3.34	0.016	0.013	0	41.7	40	78.3	134	127	0	37	34
2011	10	16	3	22	12	0.978	-0.112	3.34	0.013	0.01	0	41.7	40	79.1	133	127	0	36	34
2011	10	16	3	32	12	0.971	-0.121	3.34	0.016	0.013	0	41.3	39.6	79.1	133	127	0	37	35
2011	10	16	3	42	12	1.024	-0.105	3.34	0.016	0.013	0	41.3	38.7	79.6	133	125	0	37	35
2011	10	16	3	52	12	0.974	-0.125	3.34	0.013	0.01	0	41.3	39.1	79.6	133	126	0	37	35
2011	10	16	4	2	12	0.984	-0.115	3.34	0.013	0.01	0	41.3	38.7	79.1	132	125	0	36	35
2011	10	16	4	12	12	0.971	-0.135	3.34	0.016	0.013	0	41.3	38.7	79.1	132	125	0	36	35
2011	10	16	4	22	12	0.968	-0.125	3.34	0.013	0.01	0	40.9	38.3	79.1	132	124	0	37	35
2011	10	16	4	32	12	0.997	-0.135	3.34	0.013	0.01	0	40.9	38.7	79.1	132	124	0	37	34
2011	10	16	4	42	12	0.948	-0.135	3.34	0.013	0.01	0	40.4	38.3	80.4	131	124	0	37	35
2011	10	16	4	52	12	1.001	-0.161	3.34	0.013	0.01	0	40.4	37.8	79.6	131	123	0	37	35
2011	10	16	5	2	12	0.961	-0.121	3.34	0.016	0.013	0	40	37.8	79.6	131	123	0	38	35
2011	10	16	5	12	12	0.988	-0.121	3.34	0.016	0.013	0	40.4	38.3	79.6	131	124	0	37	35
2011	10	16	5	22	12	1.007	-0.112	3.34	0.016	0.016	0	40.4	38.3	79.6	131	124	0	37	35
2011	10	16	5	32	12	0.984	-0.161	3.34	0.016	0.013	0	40.4	38.7	79.6	131	124	0	37	34
2011	10	16	5	42	12	0.965	-0.135	3.34	0.01	0.007	0	40.4	37.8	79.6	131	123	0	37	35
2011	10	16	5	52	12	0.978	-0.115	3.34	0.01	0.007	0	40.4	38.3	79.6	131	123	0	37	34
2011	10	16	6	2	12	0.912	-0.138	3.34	0.01	0.007	0	40.4	37.8	79.1	131	123	0	37	35
2011	10	16	6	12	12	0.945	-0.108	3.34	0.013	0.01	0	40	37.8	79.1	130	123	0	37	35
2011	10	16	6	22	12	0.971	-0.144	3.34	0.016	0.013	0	40.4	37.8	78.7	131	123	0	37	35
2011	10	16	6	32	12	0.984	-0.148	3.34	0.016	0.013	0	40.4	37.8	80	131	123	0	37	35
2011	10	16	6	42	12	0.938	-0.118	3.34	0.013	0.01	0	40.4	38.3	79.6	131	124	0	37	35
2011	10	16	6	52	12	0.961	-0.135	3.34	0.02	0.016	0	40.4	38.3	78.7	131	124	0	37	35
2011	10	16	7	2	12	0.981	-0.121	3.34	0.016	0.013	0	40.9	38.3	79.6	131	124	0	36	35
2011	10	16	7	12	12	0.994	-0.125	3.34	0.01	0.007	0	40	38.7	80.4	130	124	0	37	34
2011	10	16	7	22	12	0.961	-0.144	3.34	0.013	0.01	0	40	37.8	79.6	130	123	0	37	35
2011	10	16	7	32	12	0.961	-0.161	3.34	0.016	0.013	0	40	37.4	79.6	130	122	0	37	35
2011	10	16	7	42	12	0.925	-0.138	3.34	0.013	0.01	0	40	37	78.7	129	121	0	36	35
2011	10	16	7	52	12	0.942	-0.115	3.34	0.013	0.01	0	39.1	37	80	128	121	0	37	35
2011	10	16	8	2	12	0.997	-0.128	3.34	0.01	0.007	0	39.1	37	80	128	121	0	37	35

Reinhackle (0356)

Year	Month	Day	Hour	Minute	Second	VelocityX	VelocityY	Level	StdError1	StdError2	StdError3	SNR1	SNR2	SNR3	SignalAmp1	SignalAmp2	SignalAmp3	Noise1	Noise2
2011	10	16	8	12	12	0.945	-0.112	3.34	0.016	0.013	0	39.1	37	80	128	120	0	37	34
2011	10	16	8	22	12	0.971	-0.154	3.34	0.013	0.01	0	39.1	36.5	80.8	128	120	0	37	35
2011	10	16	8	32	12	0.951	-0.131	3.34	0.013	0.01	0	38.7	37	80.4	127	120	0	37	34
2011	10	16	8	42	12	0.961	-0.135	3.34	0.013	0.01	0	38.7	37	79.1	126	120	0	36	34
2011	10	16	8	52	12	0.984	-0.135	3.34	0.01	0.007	0	38.3	36.1	79.6	126	119	0	37	35
2011	10	16	9	2	12	0.965	-0.135	3.34	0.013	0.01	0	38.3	36.5	80.4	126	119	0	37	34
2011	10	16	9	12	12	0.997	-0.112	3.34	0.013	0.01	0	38.7	36.1	80	126	119	0	36	35
2011	10	16	9	22	12	1.004	-0.135	3.34	0.013	0.01	0	37.8	35.7	80.4	125	118	0	37	35
2011	10	16	9	32	12	1.004	-0.092	3.34	0.013	0.01	0	37.4	35.7	80	124	118	0	37	35
2011	10	16	9	42	12	1.007	-0.135	3.343	0.02	0.016	0	37.8	35.7	80	125	118	0	37	35
2011	10	16	9	52	12	0.991	-0.098	3.34	0.016	0.013	0	38.3	36.1	80.4	126	119	0	37	35
2011	10	16	10	2	12	0.984	-0.135	3.34	0.013	0.01	0	37.4	35.7	80	124	118	0	37	35
2011	10	16	10	12	12	1.004	-0.092	3.34	0.01	0.007	0	37.4	35.3	79.6	124	117	0	37	35
2011	10	16	10	22	12	1.024	-0.066	3.34	0.013	0.01	0	37.4	35.7	79.6	123	117	0	36	34
2011	10	16	10	32	12	0.978	-0.108	3.34	0.013	0.01	0	37.4	35.3	79.6	124	117	0	37	35
2011	10	16	10	42	12	0.968	-0.125	3.34	0.016	0.013	0	37.4	35.7	79.1	124	117	0	37	34
2011	10	16	10	52	12	0.961	-0.108	3.34	0.013	0.01	0	37.4	35.3	79.1	124	117	0	37	35
2011	10	16	11	2	12	1.01	-0.079	3.34	0.016	0.013	0	38.3	36.1	78.7	125	119	0	36	35
2011	10	16	11	12	12	1.004	-0.118	3.34	0.013	0.01	0	37.4	36.1	79.1	124	118	0	37	34
2011	10	16	11	22	12	1.001	-0.115	3.34	0.016	0.013	0	37.4	35.3	78.7	123	117	0	36	35
2011	10	16	11	32	12	0.961	-0.161	3.34	0.013	0.01	0	37.4	35.3	78.7	124	117	0	37	35
2011	10	16	11	42	12	0.965	-0.121	3.34	0.013	0.01	0	37.4	35.7	78.3	123	117	0	36	34
2011	10	16	11	52	12	1.017	-0.141	3.34	0.016	0.016	0	37.4	35.3	77.8	123	117	0	36	35
2011	10	16	12	2	12	0.981	-0.131	3.34	0.013	0.01	0	37	34.8	77.8	123	116	0	37	35
2011	10	16	12	12	12	0.965	-0.121	3.34	0.013	0.01	0	37.8	34.8	76.5	124	116	0	36	35
2011	10	16	12	22	12	1.01	-0.128	3.34	0.013	0.01	0	37.4	35.3	77.4	124	117	0	37	35
2011	10	16	12	32	12	0.997	-0.141	3.34	0.013	0.01	0	37	35.3	77.4	123	117	0	37	35
2011	10	16	12	42	12	0.978	-0.128	3.34	0.016	0.013	0	37.4	35.3	77.4	124	117	0	37	35
2011	10	16	12	52	12	1.02	-0.095	3.34	0.016	0.016	0	38.3	36.1	76.5	126	119	0	37	35
2011	10	16	13	2	12	0.971	-0.131	3.34	0.013	0.01	0	37.8	35.7	77	125	118	0	37	35
2011	10	16	13	12	12	0.965	-0.167	3.34	0.013	0.01	0	37.8	35.7	76.5	125	118	0	37	35
2011	10	16	13	22	12	0.961	-0.135	3.34	0.013	0.01	0	37.8	36.1	76.5	125	118	0	37	34
2011	10	16	13	32	12	1.004	-0.164	3.337	0.016	0.013	0	37	35.7	76.5	124	117	0	38	34
2011	10	16	13	42	12	1.004	-0.144	3.337	0.016	0.013	0	38.3	35.7	76.5	125	118	0	36	35
2011	10	16	13	52	12	0.958	-0.102	3.333	0.013	0.01	0	37.8	36.1	76.1	125	118	0	37	34
2011	10	16	14	2	12	1.01	-0.135	3.337	0.016	0.013	0	38.3	36.1	76.5	125	119	0	36	35
2011	10	16	14	12	12	1.037	-0.121	3.337	0.013	0.01	0	37.8	36.1	76.5	125	118	0	37	34
2011	10	16	14	22	12	0.978	-0.115	3.333	0.013	0.01	0	37.4	36.1	76.1	124	118	0	37	34
2011	10	16	14	32	12	1.004	-0.108	3.333	0.01	0.007	0	37.8	35.7	77	125	118	0	37	35
2011	10	16	14	42	12	0.994	-0.118	3.333	0.013	0.01	0	38.3	36.1	77	125	118	0	36	34
2011	10	16	14	52	12	0.991	-0.108	3.333	0.016	0.013	0	37.8	36.1	75.3	125	118	0	37	34
2011	10	16	15	2	12	0.951	-0.108	3.333	0.013	0.01	0	37.8	35.7	77	125	118	0	37	35
2011	10	16	15	12	12	0.938	-0.105	3.333	0.01	0.007	0	37.8	36.1	76.5	125	118	0	37	34
2011	10	16	15	22	12	0.978	-0.125	3.333	0.013	0.01	0	38.7	36.1	77.4	126	119	0	36	35
2011	10	16	15	32	12	1.033	-0.121	3.333	0.013	0.01	0	38.3	36.1	77.4	125	119	0	36	35
2011	10	16	15	42	12	0.991	-0.157	3.333	0.01	0.007	0	37.8	36.5	77.4	125	119	0	37	34

Reinhackle (0356)

Year	Month	Day	Hour	Minute	Second	VelocityX	VelocityY	Level	StdError1	StdError2	StdError3	SNR1	SNR2	SNR3	SignalAmp1	SignalAmp2	SignalAmp3	Noise1	Noise2
2011	10	16	15	52	12	0.981	-0.089	3.333	0.016	0.013	0	38.3	36.5	77.4	126	119	0	37	34
2011	10	16	16	2	12	0.951	-0.102	3.333	0.02	0.016	0	38.3	36.5	77.4	126	119	0	37	34
2011	10	16	16	12	12	0.971	-0.105	3.333	0.013	0.01	0	40	38.3	77.8	130	124	0	37	35
2011	10	16	16	22	12	1.001	-0.085	3.33	0.016	0.013	0	40.4	39.1	77.4	131	125	0	37	34
2011	10	16	16	32	12	0.994	-0.118	3.333	0.01	0.007	0	39.6	38.3	77.4	129	123	0	37	34
2011	10	16	16	42	12	0.994	-0.131	3.333	0.016	0.013	0	39.1	37.4	77.8	128	121	0	37	34
2011	10	16	16	52	12	1.017	-0.135	3.33	0.013	0.01	0	39.1	37	77.8	127	121	0	36	35
2011	10	16	17	2	12	1.014	-0.108	3.33	0.013	0.01	0	38.7	37.4	77.8	127	121	0	37	34
2011	10	16	17	12	12	0.994	-0.141	3.33	0.016	0.013	0	39.1	36.5	77.8	127	120	0	36	35
2011	10	16	17	22	12	0.971	-0.098	3.33	0.01	0.007	0	38.7	37	77.8	127	121	0	37	35
2011	10	16	17	32	12	0.971	-0.089	3.33	0.016	0.013	0	39.1	37	77.4	127	121	0	36	35
2011	10	16	17	42	12	0.981	-0.138	3.333	0.013	0.01	0	38.7	37	77.8	127	120	0	37	34
2011	10	16	17	52	12	0.991	-0.128	3.33	0.013	0.01	0	38.7	37.4	77.4	127	121	0	37	34
2011	10	16	18	2	12	0.994	-0.098	3.333	0.016	0.013	0	39.6	37.8	77	129	122	0	37	34
2011	10	16	18	12	12	1.004	-0.095	3.333	0.016	0.013	0	40	38.3	77.8	130	123	0	37	34
2011	10	16	18	22	12	1.001	-0.095	3.333	0.013	0.01	0	40.4	38.7	77.8	130	124	0	36	34
2011	10	16	18	32	12	0.994	-0.125	3.333	0.01	0.007	0	41.3	39.6	77	132	125	0	36	33
2011	10	16	18	42	12	0.988	-0.079	3.333	0.013	0.01	0	41.3	40	77.4	133	127	0	37	34
2011	10	16	18	52	12	1.024	-0.105	3.333	0.016	0.013	0	41.7	40.4	77	134	128	0	37	34
2011	10	16	19	2	12	0.997	-0.102	3.333	0.013	0.01	0	42.6	40.9	77	135	129	0	36	34
2011	10	16	19	12	12	1.001	-0.092	3.333	0.016	0.016	0	42.6	40.9	76.1	136	130	0	37	35
2011	10	16	19	22	12	1.03	-0.108	3.337	0.016	0.013	0	43	40.9	76.5	136	130	0	36	35
2011	10	16	19	32	12	1.014	-0.079	3.337	0.016	0.016	0	43	40.9	76.1	136	130	0	36	35
2011	10	16	19	42	12	1.017	-0.102	3.337	0.013	0.01	0	43	41.3	77	137	131	0	37	35
2011	10	16	19	52	12	1.007	-0.089	3.34	0.01	0.007	0	43	41.3	76.5	137	131	0	37	35
2011	10	16	20	2	12	0.991	-0.095	3.337	0.013	0.01	0	43.4	41.7	75.3	137	131	0	36	34
2011	10	16	20	12	12	0.994	-0.079	3.34	0.013	0.01	0	43	41.7	76.1	138	132	0	38	35
2011	10	16	20	22	12	1.007	-0.056	3.34	0.01	0.007	0	43.4	41.7	76.1	138	132	0	37	35
2011	10	16	20	32	12	1.014	-0.056	3.34	0.016	0.013	0	44.3	42.1	75.7	139	132	0	36	34
2011	10	16	20	42	12	1.06	-0.066	3.343	0.013	0.01	0	43.9	42.1	76.1	139	133	0	37	35
2011	10	16	20	52	12	0.994	-0.069	3.343	0.01	0.007	0	43.9	42.1	75.7	139	133	0	37	35
2011	10	16	21	2	12	1.014	-0.095	3.343	0.013	0.01	0	44.3	43	76.5	139	134	0	36	34
2011	10	16	21	12	12	1.007	-0.092	3.343	0.016	0.013	0	44.3	42.6	76.5	140	133	0	37	34
2011	10	16	21	22	12	1.033	-0.079	3.343	0.01	0.007	0	44.3	43	77.4	140	134	0	37	34
2011	10	16	21	32	12	0.991	-0.108	3.343	0.016	0.013	0	44.3	43	77	140	134	0	37	34
2011	10	16	21	42	12	1.047	-0.108	3.343	0.016	0.013	0	44.3	43	76.5	140	134	0	37	34
2011	10	16	21	52	12	0.965	-0.167	3.346	0.016	0.016	0	40	43	77.8	130	134	0	37	34
2011	10	16	22	2	12	1.01	-0.085	3.346	0.013	0.01	0	44.3	42.6	77.4	140	134	0	37	35
2011	10	16	22	12	12	1.02	-0.079	3.343	0.016	0.013	0	44.7	43	76.5	141	135	0	37	35
2011	10	16	22	22	12	1.007	-0.082	3.343	0.013	0.01	0	45.2	43	77	141	134	0	36	34
2011	10	16	22	32	12	1.033	-0.095	3.346	0.01	0.007	0	44.3	42.6	77.8	140	134	0	37	35
2011	10	16	22	42	12	1.027	-0.118	3.346	0.013	0.01	0	44.3	42.6	78.3	140	134	0	37	35
2011	10	16	22	52	12	0.994	-0.085	3.346	0.01	0.007	0	44.7	43.4	77.8	141	135	0	37	34
2011	10	16	23	2	12	1.017	-0.082	3.346	0.016	0.013	0	45.2	43	77.4	141	135	0	36	35
2011	10	16	23	12	12	0.991	-0.105	3.346	0.013	0.01	0	44.7	43.4	77.8	141	135	0	37	34
2011	10	16	23	22	12	1.04	-0.098	3.346	0.013	0.01	0	44.7	43.4	78.7	141	135	0	37	34

Reinhackle (0356)

Year	Month	Day	Hour	Minute	Second	VelocityX	VelocityY	Level	StdError1	StdError2	StdError3	SNR1	SNR2	SNR3	SignalAmp1	SignalAmp2	SignalAmp3	Noise1	Noise2
2011	10	16	23	32	12	0.988	-0.105	3.346	0.016	0.013	0	45.6	43	77.4	142	135	0	36	35
2011	10	16	23	42	12	1.007	-0.141	3.346	0.016	0.013	0	45.2	43.4	78.3	141	135	0	36	34
2011	10	16	23	52	12	0.991	-0.131	3.346	0.013	0.01	0	45.2	43.4	78.3	141	135	0	36	34
2011	10	17	0	2	12	0.991	-0.105	3.346	0.013	0.01	0	44.7	43.4	78.3	141	135	0	37	34
2011	10	17	0	12	12	1.024	-0.082	3.346	0.013	0.01	0	45.2	43.4	78.7	142	136	0	37	35
2011	10	17	0	22	12	0.961	-0.056	3.346	0.013	0.01	0	45.2	43	78.7	141	134	0	36	34
2011	10	17	0	32	12	1.014	-0.062	3.346	0.016	0.013	0	44.3	42.6	78.7	140	134	0	37	35
2011	10	17	0	42	12	1.04	-0.121	3.346	0.013	0.01	0	44.3	43	78.3	140	134	0	37	34
2011	10	17	0	52	12	0.968	-0.069	3.346	0.013	0.01	0	44.3	42.6	78.7	140	134	0	37	35
2011	10	17	1	2	12	1.053	-0.102	3.346	0.016	0.013	0	43.9	42.1	79.1	139	133	0	37	35
2011	10	17	1	12	12	1.004	-0.108	3.346	0.016	0.013	0	44.7	42.6	79.1	140	134	0	36	35
2011	10	17	1	22	12	1.017	-0.121	3.346	0.016	0.013	0	43.9	42.6	79.6	139	134	0	37	35
2011	10	17	1	32	12	1.004	-0.085	3.346	0.016	0.013	0	44.7	43	79.6	140	134	0	36	34
2011	10	17	1	42	12	1.024	-0.102	3.346	0.013	0.01	0	44.3	42.6	79.6	139	133	0	36	34
2011	10	17	1	52	12	1.04	-0.118	3.346	0.016	0.013	0	43.9	42.1	79.6	139	133	0	37	35
2011	10	17	2	2	12	0.991	-0.089	3.35	0.016	0.016	0	44.3	42.6	80.4	139	133	0	36	34
2011	10	17	2	12	12	1.014	-0.092	3.346	0.016	0.013	0	43.9	42.1	79.1	139	133	0	37	35
2011	10	17	2	22	12	0.994	-0.079	3.346	0.016	0.013	0	43.4	42.1	80	138	132	0	37	34
2011	10	17	2	32	12	1.017	-0.082	3.35	0.013	0.01	0	43.9	42.6	80.4	139	133	0	37	34
2011	10	17	2	42	12	1.014	-0.112	3.35	0.013	0.01	0	43.4	41.7	80.8	137	131	0	36	34
2011	10	17	2	52	12	1.037	-0.082	3.346	0.016	0.013	0	43.4	41.7	80.4	137	131	0	36	34
2011	10	17	3	2	12	1.037	-0.075	3.346	0.013	0.01	0	42.6	40.9	80.4	136	130	0	37	35
2011	10	17	3	12	12	0.968	-0.118	3.35	0.013	0.01	0	43	41.7	80.8	137	131	0	37	34
2011	10	17	3	22	12	1.001	-0.079	3.346	0.016	0.013	0	42.6	41.3	80.4	136	130	0	37	34
2011	10	17	3	32	12	1.047	-0.112	3.35	0.013	0.01	0	42.1	40.9	80.8	135	129	0	37	34
2011	10	17	3	42	12	1.05	-0.118	3.35	0.013	0.01	0	41.7	40	80.8	134	128	0	37	35
2011	10	17	3	52	12	1.027	-0.072	3.346	0.01	0.007	0	41.7	40.4	80.4	134	128	0	37	34
2011	10	17	4	2	12	1.024	-0.108	3.346	0.016	0.013	0	41.3	40	80.8	133	127	0	37	34
2011	10	17	4	12	12	1.027	-0.092	3.346	0.013	0.01	0	41.3	40	80.4	133	127	0	37	34
2011	10	17	4	22	12	0.968	-0.075	3.346	0.016	0.013	0	40.9	39.1	80.8	132	126	0	37	35
2011	10	17	4	32	12	1.037	-0.108	3.35	0.01	0.007	0	41.3	39.6	81.3	132	126	0	36	34
2011	10	17	4	42	12	1.037	-0.089	3.346	0.013	0.01	0	40.9	38.7	79.1	131	125	0	36	35
2011	10	17	4	52	12	1.027	-0.115	3.346	0.01	0.007	0	40.9	39.1	80.4	132	126	0	37	35
2011	10	17	5	2	12	1.01	-0.112	3.35	0.016	0.013	0	40.4	39.1	80.4	131	126	0	37	35
2011	10	17	5	12	12	1.03	-0.092	3.346	0.01	0.007	0	40.9	39.1	80	131	125	0	36	34
2011	10	17	5	22	12	1.04	-0.095	3.346	0.016	0.013	0	40.4	38.7	80.4	131	125	0	37	35
2011	10	17	5	32	12	1.043	-0.105	3.346	0.013	0.01	0	40.9	39.1	80.8	131	125	0	36	34
2011	10	17	5	42	12	1.014	-0.108	3.346	0.016	0.013	0	40	39.1	80.4	130	125	0	37	34
2011	10	17	5	52	12	1.02	-0.128	3.346	0.016	0.013	0	40.4	38.7	79.1	131	124	0	37	34
2011	10	17	6	2	12	1.037	-0.095	3.346	0.016	0.013	0	40	38.7	80.4	130	125	0	37	35
2011	10	17	6	12	12	1.037	-0.066	3.346	0.013	0.01	0	40.4	39.1	80.4	131	125	0	37	34
2011	10	17	6	22	12	1.004	-0.069	3.35	0.016	0.016	0	40	38.3	81.7	130	124	0	37	35
2011	10	17	6	32	12	0.994	-0.121	3.346	0.013	0.01	0	40.4	38.7	81.7	130	124	0	36	34
2011	10	17	6	42	12	1.079	-0.089	3.346	0.013	0.01	0	40	38.7	81.3	130	124	0	37	34
2011	10	17	6	52	12	1.089	-0.125	3.346	0.016	0.013	0	40	38.3	76.1	130	124	0	37	35
2011	10	17	7	2	12	1.024	-0.121	3.346	0.013	0.01	0	40.9	38.7	80.4	131	125	0	36	35

Reinhackle (0356)

Year	Month	Day	Hour	Minute	Second	VelocityX	VelocityY	Level	StdError1	StdError2	StdError3	SNR1	SNR2	SNR3	SignalAmp1	SignalAmp2	SignalAmp3	Noise1	Noise2
2011	10	17	7	12	12	1.043	-0.092	3.346	0.013	0.01	0	40.4	38.7	80.8	130	124	0	36	34
2011	10	17	7	22	12	0.991	-0.092	3.346	0.016	0.013	0	39.6	37.8	80.8	129	123	0	37	35
2011	10	17	7	32	12	1.001	-0.121	3.346	0.01	0.007	0	39.6	38.3	80.8	129	123	0	37	34
2011	10	17	7	42	12	1.037	-0.082	3.346	0.013	0.01	0	39.1	37.4	81.7	128	122	0	37	35
2011	10	17	7	52	12	1.01	-0.082	3.346	0.016	0.013	0	38.3	37	81.7	127	121	0	38	35
2011	10	17	8	2	12	1.007	-0.089	3.346	0.013	0.01	0	38.7	37	81.3	126	120	0	36	34
2011	10	17	8	12	12	1.004	-0.112	3.346	0.013	0.01	0	38.3	37	80.4	126	120	0	37	34
2011	10	17	8	22	12	0.988	-0.118	3.346	0.016	0.013	0	38.3	36.5	81.3	126	120	0	37	35
2011	10	17	8	32	12	1.024	-0.128	3.346	0.013	0.01	0	37.8	36.1	80	125	119	0	37	35
2011	10	17	8	42	12	0.997	-0.092	3.346	0.013	0.01	0	38.3	36.5	77.8	125	119	0	36	34
2011	10	17	8	52	12	1.024	-0.085	3.346	0.013	0.01	0	37.8	36.1	77.8	125	119	0	37	35
2011	10	17	9	2	12	1.001	-0.082	3.346	0.016	0.013	0	37.8	36.5	79.6	125	119	0	37	34
2011	10	17	9	12	12	0.997	-0.098	3.343	0.013	0.01	0	38.7	37.4	77.4	127	122	0	37	35
2011	10	17	9	22	12	1.01	-0.079	3.343	0.016	0.013	0	37.8	35.7	78.7	124	118	0	36	35
2011	10	17	9	32	12	1.024	-0.085	3.346	0.013	0.01	0	37.8	36.5	79.6	125	119	0	37	34
2011	10	17	9	42	12	1.017	-0.092	3.346	0.016	0.016	0	37.4	35.7	80.8	124	118	0	37	35
2011	10	17	9	52	12	1.027	-0.082	3.343	0.013	0.01	0	37.8	35.7	59.3	125	118	0	37	35
2011	10	17	10	2	12	0.997	-0.102	3.343	0.013	0.01	0	38.7	37	77	127	121	0	37	35
2011	10	17	10	12	12	0.974	-0.105	3.343	0.013	0.01	0	38.3	36.5	78.3	126	120	0	37	35
2011	10	17	10	22	12	1.033	-0.105	3.343	0.013	0.01	0	37.8	37	79.6	125	120	0	37	34
2011	10	17	10	32	12	1.024	-0.079	3.343	0.013	0.01	0	37.8	36.5	80	125	119	0	37	34
2011	10	17	10	42	12	1.007	-0.105	3.343	0.013	0.01	0	37.8	36.1	71	125	119	0	37	35
2011	10	17	10	52	12	0.971	-0.098	3.34	0.016	0.013	0	38.3	37	67.5	125	120	0	36	34
2011	10	17	11	2	12	1.047	-0.105	3.337	0.013	0.01	0	38.3	36.5	65.4	126	120	0	37	35
2011	10	17	11	12	12	1.017	-0.108	3.34	0.013	0.01	0	38.3	37	68.8	126	121	0	37	35
2011	10	17	11	22	12	1.043	-0.121	3.34	0.016	0.013	0	38.7	36.5	74.4	126	120	0	36	35
2011	10	17	11	32	12	1.03	-0.095	3.337	0.016	0.013	0	38.3	37	74.8	126	120	0	37	34
2011	10	17	11	42	12	0.984	-0.112	3.33	0.01	0.007	0	38.3	37	59.3	126	120	0	37	34
2011	10	17	11	52	12	0.991	-0.098	3.33	0.013	0.01	0	38.7	37	66.2	127	121	0	37	35
2011	10	17	12	2	12	1.033	-0.095	3.33	0.01	0.007	0	38.3	36.5	66.2	126	119	0	37	34
2011	10	17	12	12	12	1.043	-0.112	3.33	0.016	0.016	0	37.8	36.1	76.5	125	119	0	37	35
2011	10	17	12	22	12	1.047	-0.092	3.33	0.01	0.007	0	38.7	37	76.1	126	120	0	36	34
2011	10	17	12	32	12	1.007	-0.118	3.33	0.013	0.01	0	37.4	36.5	76.1	124	119	0	37	34
2011	10	17	12	42	12	1.017	-0.095	3.33	0.016	0.013	0	37.4	36.1	77.8	124	118	0	37	34
2011	10	17	12	52	12	1.017	-0.085	3.33	0.016	0.013	0	37.4	36.1	77.4	124	119	0	37	35
2011	10	17	13	2	12	0.984	-0.125	3.33	0.016	0.013	0	37.8	36.1	78.7	124	119	0	36	35
2011	10	17	13	12	12	0.971	-0.105	3.327	0.013	0.01	0	37.8	36.1	78.7	124	118	0	36	34
2011	10	17	13	22	12	1.024	-0.095	3.33	0.013	0.01	0	37.4	35.7	79.6	124	118	0	37	35
2011	10	17	13	32	12	1.024	-0.105	3.327	0.016	0.013	0	37.8	35.7	79.1	124	118	0	36	35
2011	10	17	13	42	12	0.988	-0.098	3.327	0.013	0.01	0	37.4	36.1	80	124	118	0	37	34
2011	10	17	13	52	12	0.997	-0.118	3.327	0.013	0.01	0	37.4	36.1	80.4	124	119	0	37	35
2011	10	17	14	2	12	1.014	-0.082	3.327	0.016	0.016	0	37.4	36.5	80.8	124	119	0	37	34
2011	10	17	14	12	12	1.024	-0.075	3.327	0.016	0.013	0	38.3	36.5	80.8	125	119	0	36	34
2011	10	17	14	22	12	0.958	-0.085	3.327	0.013	0.01	0	37.8	36.1	80.8	125	119	0	37	35
2011	10	17	14	32	12	0.994	-0.131	3.327	0.016	0.013	0	37.8	36.1	80.8	125	119	0	37	35
2011	10	17	14	42	12	1.014	-0.108	3.327	0.013	0.01	0	38.3	37	80.8	125	120	0	36	34

Reinhackle (0356)

Year	Month	Day	Hour	Minute	Second	VelocityX	VelocityY	Level	StdError1	StdError2	StdError3	SNR1	SNR2	SNR3	SignalAmp1	SignalAmp2	SignalAmp3	Noise1	Noise2
2011	10	17	14	52	12	0.978	-0.112	3.327	0.013	0.01	0	38.3	37	79.6	126	120	0	37	34
2011	10	17	15	2	12	1.014	-0.102	3.327	0.01	0.007	0	39.1	37	81.3	127	121	0	36	35
2011	10	17	15	12	12	0.997	-0.095	3.327	0.013	0.01	0	38.7	37	82.1	126	120	0	36	34
2011	10	17	15	22	12	0.984	-0.105	3.327	0.013	0.01	0	38.7	37	81.7	126	120	0	36	34
2011	10	17	15	32	12	1.014	-0.118	3.327	0.013	0.01	0	38.7	37	81.3	126	120	0	36	34
2011	10	17	15	42	12	0.994	-0.121	3.327	0.013	0.01	0	38.7	36.5	80.8	126	120	0	36	35
2011	10	17	15	52	12	0.988	-0.125	3.327	0.013	0.01	0	38.3	37.4	81.7	126	121	0	37	34
2011	10	17	16	2	12	0.942	-0.121	3.327	0.01	0.007	0	38.3	37	82.1	126	121	0	37	35
2011	10	17	16	12	12	0.958	-0.112	3.327	0.016	0.013	0	39.1	37	82.1	127	121	0	36	35
2011	10	17	16	22	12	1.014	-0.098	3.327	0.013	0.01	0	38.7	37	81.7	126	121	0	36	35
2011	10	17	16	32	12	1.007	-0.112	3.327	0.013	0.01	0	38.7	37.4	82.6	127	121	0	37	34
2011	10	17	16	42	12	0.988	-0.141	3.327	0.013	0.01	0	38.7	37.4	83	127	121	0	37	34
2011	10	17	16	52	12	0.971	-0.112	3.327	0.016	0.013	0	39.1	37.8	82.6	128	122	0	37	34
2011	10	17	17	2	12	0.991	-0.056	3.327	0.016	0.016	0	39.6	38.3	82.1	129	123	0	37	34
2011	10	17	17	12	12	1.02	-0.121	3.327	0.016	0.013	0	40.4	38.7	82.1	130	124	0	36	34
2011	10	17	17	22	12	0.971	-0.118	3.327	0.016	0.013	0	39.6	38.3	81.7	129	124	0	37	35
2011	10	17	17	32	12	1.03	-0.115	3.327	0.01	0.007	0	40	38.7	80.8	129	124	0	36	34
2011	10	17	17	42	12	1.004	-0.098	3.327	0.016	0.013	0	39.6	38.3	82.6	129	123	0	37	34
2011	10	17	17	52	12	0.971	-0.098	3.327	0.01	0.007	0	40.9	39.1	81.7	131	125	0	36	34
2011	10	17	18	2	12	1.027	-0.108	3.327	0.013	0.01	0	40.4	39.1	82.6	130	125	0	36	34
2011	10	17	18	12	12	1.007	-0.095	3.327	0.01	0.007	0	40.4	39.1	81.7	130	125	0	36	34
2011	10	17	18	22	12	1.017	-0.085	3.327	0.016	0.016	0	40.9	39.1	82.1	132	126	0	37	35
2011	10	17	18	32	12	0.974	-0.046	3.327	0.01	0.007	0	41.7	40.4	82.1	133	128	0	36	34
2011	10	17	18	42	12	0.994	-0.108	3.327	0.013	0.01	0	43	41.3	81.3	136	130	0	36	34
2011	10	17	18	52	12	1.004	-0.095	3.327	0.013	0.01	0	43	41.3	81.7	137	131	0	37	35
2011	10	17	19	2	12	0.991	-0.082	3.327	0.013	0.01	0	42.6	41.7	81.3	137	132	0	38	35
2011	10	17	19	12	12	1.033	-0.102	3.327	0.016	0.016	0	43.9	42.6	80	138	133	0	36	34
2011	10	17	19	22	12	1.037	-0.105	3.327	0.023	0.02	0	43.9	42.6	80.8	139	133	0	37	34
2011	10	17	19	32	12	1.014	-0.085	3.327	0.01	0.007	0	43.4	42.6	81.3	138	133	0	37	34
2011	10	17	19	42	12	1.01	-0.095	3.327	0.016	0.016	0	43.9	42.6	80	139	133	0	37	34
2011	10	17	19	52	12	1.01	-0.089	3.327	0.016	0.013	0	44.3	42.6	80.8	140	134	0	37	35
2011	10	17	20	2	12	0.988	-0.105	3.327	0.013	0.01	0	44.7	43	80	140	134	0	36	34
2011	10	17	20	12	12	1.01	-0.128	3.327	0.016	0.016	0	44.7	43	80.4	140	134	0	36	34
2011	10	17	20	22	12	1.014	-0.098	3.327	0.01	0.007	0	44.7	43	80	140	134	0	36	34
2011	10	17	20	32	12	0.965	-0.085	3.327	0.013	0.01	0	45.2	43.4	79.1	141	135	0	36	34
2011	10	17	20	42	12	1.03	-0.121	3.327	0.01	0.007	0	44.7	43	79.1	140	135	0	36	35
2011	10	17	20	52	12	1.03	-0.098	3.327	0.016	0.016	0	45.6	43.9	79.6	142	136	0	36	34
2011	10	17	21	2	12	1.007	-0.135	3.327	0.016	0.016	0	45.2	43.9	80	142	136	0	37	34
2011	10	17	21	12	12	0.988	-0.125	3.327	0.016	0.013	0	45.2	43.4	79.6	142	136	0	37	35
2011	10	17	21	22	12	1.014	-0.121	3.327	0.016	0.013	0	45.6	44.3	78.7	142	137	0	36	34
2011	10	17	21	32	12	0.82	-0.282	3.327	0.013	0.01	0	36.5	43.9	79.1	122	136	0	37	34
2011	10	17	21	42	12	0.945	-0.125	3.327	0.016	0.013	0	41.3	43.9	78.7	133	136	0	37	34
2011	10	17	21	52	12	0.994	-0.082	3.327	0.013	0.01	0	46	43.9	79.1	143	137	0	36	35
2011	10	17	22	2	12	1.007	-0.112	3.327	0.013	0.01	0	45.6	44.3	78.7	143	137	0	37	34
2011	10	17	22	12	12	0.994	-0.112	3.327	0.013	0.01	0	46	44.3	78.7	143	137	0	36	34
2011	10	17	22	22	12	0.968	-0.095	3.327	0.01	0.007	0	45.6	44.3	78.3	143	137	0	37	34

Reinhackle (0356)

Year	Month	Day	Hour	Minute	Second	VelocityX	VelocityY	Level	StdError1	StdError2	StdError3	SNR1	SNR2	SNR3	SignalAmp1	SignalAmp2	SignalAmp3	Noise1	Noise2
2011	10	17	22	32	12	1.024	-0.075	3.327	0.016	0.013	0	45.2	44.3	78.3	142	137	0	37	34
2011	10	17	22	42	12	0.997	-0.095	3.327	0.013	0.01	0	46	44.3	77	143	137	0	36	34
2011	10	17	22	52	12	1.007	-0.082	3.327	0.016	0.013	0	45.2	44.3	78.3	142	137	0	37	34
2011	10	17	23	2	12	1.001	-0.095	3.327	0.013	0.01	0	46	43.9	78.3	143	137	0	36	35
2011	10	17	23	12	12	1.007	-0.108	3.327	0.016	0.013	0	45.6	43.9	78.3	143	137	0	37	35
2011	10	17	23	22	12	0.988	-0.121	3.327	0.013	0.01	0	45.2	43.9	77.8	143	137	0	38	35
2011	10	17	23	32	12	1.02	-0.095	3.327	0.013	0.01	0	46	44.3	77.8	143	137	0	36	34
2011	10	17	23	42	12	1.024	-0.089	3.327	0.013	0.01	0	45.6	44.3	77.4	142	137	0	36	34
2011	10	17	23	52	12	1.007	-0.108	3.327	0.016	0.013	0	45.6	44.3	77.4	143	137	0	37	34
2011	10	18	0	2	12	1.03	-0.115	3.327	0.013	0.01	0	45.6	43.9	77.8	143	137	0	37	35
2011	10	18	0	12	12	1.037	-0.118	3.327	0.016	0.013	0	45.2	43.9	77.8	142	136	0	37	34
2011	10	18	0	22	12	1.017	-0.131	3.327	0.01	0.007	0	45.2	44.3	77.8	142	137	0	37	34
2011	10	18	0	32	12	1.001	-0.112	3.327	0.01	0.007	0	46	43.9	77.4	143	137	0	36	35
2011	10	18	0	42	12	0.974	-0.108	3.33	0.016	0.013	0	46	44.3	77	143	137	0	36	34
2011	10	18	0	52	12	0.991	-0.075	3.327	0.013	0.01	0	45.2	43.9	77.4	142	137	0	37	35
2011	10	18	1	2	12	1.017	-0.108	3.33	0.016	0.013	0	45.2	44.3	77	142	137	0	37	34
2011	10	18	1	12	12	1.033	-0.115	3.33	0.016	0.013	0	45.2	44.3	77	142	137	0	37	34
2011	10	18	1	22	12	1.014	-0.135	3.33	0.013	0.01	0	45.2	43.4	77	142	136	0	37	35
2011	10	18	1	32	12	0.984	-0.049	3.33	0.013	0.01	0	45.2	43.9	77	142	136	0	37	34
2011	10	18	1	42	12	1.004	-0.105	3.33	0.013	0.01	0	45.2	44.3	76.5	142	137	0	37	34
2011	10	18	1	52	12	0.988	-0.095	3.33	0.016	0.016	0	45.2	43.9	77	142	136	0	37	34
2011	10	18	2	2	12	0.988	-0.082	3.33	0.016	0.013	0	44.7	43.9	75.7	141	136	0	37	34
2011	10	18	2	12	12	1.033	-0.095	3.33	0.013	0.01	0	45.2	43.4	76.5	141	136	0	36	35
2011	10	18	2	22	12	1.014	-0.079	3.33	0.013	0.01	0	45.2	43	76.5	141	135	0	36	35
2011	10	18	2	32	12	1.027	-0.102	3.33	0.01	0.007	0	44.3	43	75.7	140	134	0	37	34
2011	10	18	2	42	12	0.981	-0.105	3.33	0.016	0.016	0	44.3	43	77	140	134	0	37	34
2011	10	18	2	52	12	1.014	-0.082	3.33	0.016	0.013	0	44.3	42.6	76.1	139	134	0	36	35
2011	10	18	3	2	12	1.017	-0.062	3.33	0.013	0.01	0	43.4	42.1	75.7	138	133	0	37	35
2011	10	18	3	12	12	0.988	-0.082	3.33	0.016	0.016	0	43.4	41.7	76.5	138	132	0	37	35
2011	10	18	3	22	12	0.997	-0.098	3.33	0.016	0.013	0	43	41.7	76.1	137	131	0	37	34
2011	10	18	3	32	12	1.014	-0.121	3.333	0.01	0.007	0	43	41.3	76.5	137	131	0	37	35
2011	10	18	3	42	12	0.994	-0.075	3.333	0.013	0.01	0	42.6	40.9	76.5	136	130	0	37	35
2011	10	18	3	52	12	0.974	-0.056	3.333	0.013	0.01	0	42.6	40.4	76.5	135	129	0	36	35
2011	10	18	4	2	12	1.027	-0.079	3.33	0.013	0.01	0	41.7	40.9	76.5	134	129	0	37	34
2011	10	18	4	12	12	0.978	-0.049	3.33	0.013	0.01	0	41.7	40	76.1	134	128	0	37	35
2011	10	18	4	22	12	1.001	-0.072	3.333	0.013	0.01	0	41.7	40	77	133	127	0	36	34
2011	10	18	4	32	12	1.001	-0.092	3.333	0.013	0.01	0	41.3	40	76.1	133	127	0	37	34
2011	10	18	4	42	12	1.03	-0.138	3.33	0.016	0.013	0	40.9	39.6	76.1	132	127	0	37	35
2011	10	18	4	52	12	1.04	-0.105	3.33	0.016	0.013	0	40.9	39.6	76.1	132	126	0	37	34
2011	10	18	5	2	12	1.017	-0.125	3.333	0.016	0.013	0	40.4	39.1	76.5	131	126	0	37	35
2011	10	18	5	12	12	0.984	-0.125	3.33	0.01	0.007	0	40.4	39.1	76.1	131	126	0	37	35
2011	10	18	5	22	12	1.01	-0.092	3.333	0.013	0.01	0	40.9	39.6	76.5	132	126	0	37	34
2011	10	18	5	32	12	1.01	-0.121	3.33	0.01	0.007	0	40.4	39.6	76.1	131	126	0	37	34
2011	10	18	5	42	12	0.994	-0.108	3.33	0.013	0.01	0	40.4	38.7	76.5	131	125	0	37	35
2011	10	18	5	52	12	0.997	-0.118	3.33	0.016	0.013	0	40.4	38.7	77	131	125	0	37	35
2011	10	18	6	2	12	1.01	-0.108	3.33	0.016	0.013	0	40	39.1	76.1	130	125	0	37	34

Reinhackle (0356)

Year	Month	Day	Hour	Minute	Second	VelocityX	VelocityY	Level	StdError1	StdError2	StdError3	SNR1	SNR2	SNR3	SignalAmp1	SignalAmp2	SignalAmp3	Noise1	Noise2
2011	10	18	6	12	12	1.001	-0.108	3.33	0.016	0.016	0	40.4	38.3	76.5	130	125	0	36	36
2011	10	18	6	22	12	0.988	-0.108	3.33	0.01	0.007	0	40.4	38.7	76.5	131	125	0	37	35
2011	10	18	6	32	12	0.994	-0.121	3.33	0.01	0.007	0	40	38.7	76.5	130	125	0	37	35
2011	10	18	6	42	12	1.001	-0.108	3.33	0.016	0.013	0	40	39.1	76.1	130	125	0	37	34
2011	10	18	6	52	12	0.968	-0.131	3.333	0.016	0.013	0	40.4	39.1	76.5	131	125	0	37	34
2011	10	18	7	2	12	0.974	-0.072	3.33	0.013	0.01	0	40.4	39.1	76.5	131	126	0	37	35
2011	10	18	7	12	12	0.997	-0.121	3.33	0.016	0.013	0	40.4	39.6	76.1	131	126	0	37	34
2011	10	18	7	22	12	0.961	-0.112	3.33	0.01	0.007	0	40.4	38.3	76.5	130	124	0	36	35
2011	10	18	7	32	12	0.997	-0.112	3.33	0.016	0.013	0	39.6	38.3	77	129	124	0	37	35
2011	10	18	7	42	12	1.01	-0.125	3.33	0.013	0.01	0	39.6	37.8	77	129	123	0	37	35
2011	10	18	7	52	12	0.942	-0.115	3.33	0.013	0.01	0	39.1	37.8	77	128	123	0	37	35
2011	10	18	8	2	12	0.984	-0.131	3.33	0.013	0.01	0	39.1	38.3	77	128	123	0	37	34
2011	10	18	8	12	12	0.965	-0.121	3.33	0.016	0.013	0	39.1	37.4	77.4	128	122	0	37	35
2011	10	18	8	22	12	0.994	-0.121	3.327	0.013	0.01	0	39.1	37.4	76.5	127	121	0	36	34
2011	10	18	8	32	12	0.981	-0.089	3.327	0.013	0.01	0	38.3	37	76.5	126	121	0	37	35
2011	10	18	8	42	12	1.001	-0.148	3.327	0.01	0.007	0	38.3	36.5	76.1	126	120	0	37	35
2011	10	18	8	52	12	0.994	-0.079	3.323	0.016	0.013	0	37.4	37	73.5	125	120	0	38	34
2011	10	18	9	2	12	0.981	-0.171	3.323	0.013	0.01	0	37.8	37	76.5	125	120	0	37	34
2011	10	18	9	12	12	0.988	-0.154	3.323	0.013	0.01	0	38.3	36.5	76.5	126	120	0	37	35
2011	10	18	9	22	12	0.981	-0.128	3.323	0.016	0.016	0	39.1	37.8	77	127	122	0	36	34
2011	10	18	9	32	12	1.037	-0.125	3.323	0.013	0.01	0	37.8	37	75.7	126	120	0	38	34
2011	10	18	9	42	12	0.965	-0.125	3.323	0.016	0.013	0	38.3	36.5	77.8	126	120	0	37	35
2011	10	18	9	52	12	1.007	-0.131	3.323	0.016	0.013	0	38.3	36.1	77.4	125	119	0	36	35
2011	10	18	10	2	12	0.971	-0.121	3.323	0.016	0.013	0	37.8	36.5	77.4	125	119	0	37	34
2011	10	18	10	12	12	0.997	-0.125	3.323	0.013	0.01	0	37.8	36.1	77.8	125	119	0	37	35
2011	10	18	10	22	12	0.994	-0.108	3.323	0.016	0.013	0	37.8	36.5	77.4	124	119	0	36	34
2011	10	18	10	32	12	1.004	-0.144	3.323	0.016	0.013	0	37.8	36.5	78.3	125	120	0	37	35
2011	10	18	10	42	12	0.994	-0.151	3.32	0.013	0.01	0	37.4	36.5	78.3	124	119	0	37	34
2011	10	18	10	52	12	0.984	-0.121	3.323	0.016	0.013	0	38.3	36.1	78.7	125	119	0	36	35
2011	10	18	11	2	12	1.007	-0.115	3.32	0.013	0.01	0	37.8	36.5	78.7	125	120	0	37	35
2011	10	18	11	12	12	0.974	-0.108	3.32	0.013	0.01	0	37.4	36.1	79.1	124	119	0	37	35
2011	10	18	11	22	12	0.958	-0.102	3.32	0.016	0.013	0	37.4	36.1	78.7	124	119	0	37	35
2011	10	18	11	32	12	0.997	-0.125	3.32	0.013	0.01	0	37.4	36.5	78.7	124	119	0	37	34
2011	10	18	11	42	12	0.974	-0.148	3.32	0.01	0.007	0	37.8	36.5	79.1	125	119	0	37	34
2011	10	18	11	52	12	0.958	-0.125	3.32	0.016	0.016	0	37.8	37	80	125	120	0	37	34
2011	10	18	12	2	12	0.997	-0.105	3.32	0.013	0.01	0	38.3	36.5	79.6	125	119	0	36	34
2011	10	18	12	12	12	0.971	-0.161	3.32	0.01	0.007	0	37.8	36.1	79.6	124	119	0	36	35
2011	10	18	12	22	12	0.997	-0.095	3.32	0.016	0.013	0	37.8	36.1	80.4	125	119	0	37	35
2011	10	18	12	32	12	0.938	-0.138	3.32	0.013	0.01	0	37.8	36.5	80.8	125	119	0	37	34
2011	10	18	12	42	12	0.988	-0.121	3.32	0.01	0.007	0	37.8	36.5	80.8	125	119	0	37	34
2011	10	18	12	52	12	1.004	-0.135	3.32	0.01	0.007	0	38.3	36.5	80.4	125	119	0	36	34
2011	10	18	13	2	12	0.994	-0.108	3.32	0.016	0.013	0	37.4	36.5	81.7	124	119	0	37	34
2011	10	18	13	12	12	0.948	-0.102	3.32	0.01	0.007	0	37.8	36.1	80	124	119	0	36	35
2011	10	18	13	22	12	0.965	-0.115	3.32	0.01	0.007	0	38.3	36.5	79.6	125	119	0	36	34
2011	10	18	13	32	12	0.935	-0.164	3.32	0.013	0.01	0	38.3	37	80.8	125	120	0	36	34
2011	10	18	13	42	12	0.978	-0.105	3.32	0.013	0.01	0	37.8	36.1	81.7	125	119	0	37	35

Reinhackle (0356)

Year	Month	Day	Hour	Minute	Second	VelocityX	VelocityY	Level	StdError1	StdError2	StdError3	SNR1	SNR2	SNR3	SignalAmp1	SignalAmp2	SignalAmp3	Noise1	Noise2
2011	10	18	13	52	12	0.988	-0.121	3.32	0.016	0.013	0	38.3	37	81.7	125	120	0	36	34
2011	10	18	14	2	12	0.991	-0.171	3.32	0.013	0.01	0	37.4	37	80.8	124	120	0	37	34
2011	10	18	14	12	12	0.978	-0.125	3.32	0.013	0.01	0	37.8	36.5	81.3	125	120	0	37	35
2011	10	18	14	22	12	0.968	-0.092	3.32	0.016	0.016	0	37.8	36.5	80.8	125	120	0	37	35
2011	10	18	14	32	12	0.974	-0.125	3.317	0.013	0.01	0	37.8	36.5	80.4	125	120	0	37	35
2011	10	18	14	42	12	0.994	-0.108	3.317	0.016	0.013	0	38.3	37.4	77.8	125	121	0	36	34
2011	10	18	14	52	12	0.991	-0.102	3.317	0.013	0.01	0	38.7	37.4	80.4	126	121	0	36	34
2011	10	18	15	2	12	0.958	-0.125	3.317	0.013	0.01	0	38.3	37	80.8	126	121	0	37	35
2011	10	18	15	12	12	0.991	-0.125	3.32	0.016	0.013	0	37.8	37	80.8	125	120	0	37	34
2011	10	18	15	22	12	0.955	-0.095	3.317	0.016	0.013	0	38.3	37.4	80.8	126	121	0	37	34
2011	10	18	15	32	12	0.997	-0.108	3.317	0.013	0.01	0	39.1	37.8	80.4	127	122	0	36	34
2011	10	18	15	42	12	0.991	-0.144	3.317	0.01	0.007	0	38.7	37.4	70.5	126	121	0	36	34
2011	10	18	15	52	12	0.958	-0.072	3.317	0.016	0.013	0	38.7	37.8	79.6	127	122	0	37	34
2011	10	18	16	2	12	0.968	-0.082	3.317	0.01	0.007	0	39.6	37.8	78.7	128	122	0	36	34
2011	10	18	16	12	12	0.968	-0.138	3.317	0.016	0.013	0	39.1	37.8	80.8	127	123	0	36	35
2011	10	18	16	22	12	0.955	-0.125	3.317	0.01	0.007	0	38.7	37.8	78.7	127	122	0	37	34
2011	10	18	16	32	12	0.971	-0.072	3.317	0.013	0.01	0	40	38.7	80.8	129	124	0	36	34
2011	10	18	16	42	12	0.974	-0.112	3.317	0.016	0.016	0	40	38.7	80	129	124	0	36	34
2011	10	18	16	52	12	0.971	-0.095	3.317	0.013	0.01	0	39.1	38.7	80.4	128	124	0	37	34
2011	10	18	17	2	12	0.997	-0.121	3.317	0.016	0.013	0	39.6	38.7	80.4	129	124	0	37	34
2011	10	18	17	12	12	0.981	-0.131	3.317	0.013	0.01	0	40	38.7	80.8	129	124	0	36	34
2011	10	18	17	22	12	0.994	-0.138	3.317	0.016	0.016	0	39.1	38.3	81.3	128	123	0	37	34
2011	10	18	17	32	12	1.03	-0.108	3.317	0.013	0.01	0	39.1	38.3	81.7	128	123	0	37	34
2011	10	18	17	42	12	0.965	-0.118	3.317	0.01	0.007	0	40	38.7	80.8	129	124	0	36	34
2011	10	18	17	52	12	1.007	-0.092	3.317	0.016	0.013	0	40.4	38.7	81.3	130	125	0	36	35
2011	10	18	18	2	12	1.01	-0.121	3.317	0.016	0.013	0	40	38.7	80.8	130	125	0	37	35
2011	10	18	18	12	12	0.968	-0.082	3.317	0.016	0.013	0	40.9	39.6	80.4	131	126	0	36	34
2011	10	18	18	22	12	1.017	-0.092	3.317	0.016	0.013	0	40.9	40	81.3	132	127	0	37	34
2011	10	18	18	32	12	0.997	-0.082	3.317	0.013	0.01	0	41.7	40	80.8	133	127	0	36	34
2011	10	18	18	42	12	1.007	-0.092	3.32	0.02	0.016	0	42.6	41.3	81.7	135	130	0	36	34
2011	10	18	18	52	12	1.03	-0.098	3.317	0.01	0.007	0	42.6	41.7	80.8	135	131	0	36	34
2011	10	18	19	2	12	1.001	-0.089	3.32	0.01	0.007	0	43	41.7	80.8	136	132	0	36	35
2011	10	18	19	12	12	0.984	-0.098	3.317	0.013	0.01	0	43	42.1	80.8	137	132	0	37	34
2011	10	18	19	22	12	1.014	-0.121	3.317	0.013	0.01	0	44.3	42.6	80.4	139	133	0	36	34
2011	10	18	19	32	12	1.037	-0.105	3.317	0.016	0.013	0	44.3	42.6	81.3	139	133	0	36	34
2011	10	18	19	42	12	0.961	-0.138	3.32	0.016	0.016	0	41.7	42.6	81.3	134	133	0	37	34
2011	10	18	19	52	12	1.02	-0.082	3.32	0.01	0.007	0	43	43	81.7	137	133	0	37	33
2011	10	18	20	2	12	1.007	-0.121	3.32	0.016	0.013	0	43.4	43	81.3	138	134	0	37	34
2011	10	18	20	12	12	1.05	-0.082	3.32	0.013	0.01	0	44.7	41.7	79.1	141	131	0	37	34
2011	10	18	20	22	12	1.024	-0.092	3.317	0.013	0.01	0	44.7	43.4	79.6	140	135	0	36	34
2011	10	18	20	32	12	0.997	-0.092	3.317	0.013	0.01	0	45.2	43	79.1	141	135	0	36	35
2011	10	18	20	42	12	1.01	-0.075	3.32	0.013	0.01	0	45.2	43.9	80	141	136	0	36	34
2011	10	18	20	52	12	0.997	-0.072	3.32	0.013	0.01	0	44.3	43.4	80	141	135	0	38	34
2011	10	18	21	2	12	1.007	-0.105	3.32	0.016	0.013	0	44.7	43.4	80	141	135	0	37	34
2011	10	18	21	12	12	1.007	-0.128	3.317	0.01	0.007	0	44.7	43.9	79.6	141	136	0	37	34
2011	10	18	21	22	12	1.007	-0.092	3.32	0.013	0.01	0	45.6	43.4	79.6	142	136	0	36	35

Reinhackle (0356)

Year	Month	Day	Hour	Minute	Second	VelocityX	VelocityY	Level	StdError1	StdError2	StdError3	SNR1	SNR2	SNR3	SignalAmp1	SignalAmp2	SignalAmp3	Noise1	Noise2
2011	10	18	21	32	12	1.017	-0.075	3.32	0.013	0.01	0	43.4	43.9	79.6	137	136	0	36	34
2011	10	18	21	42	12	1.02	-0.095	3.32	0.013	0.01	0	44.3	43.9	79.6	140	136	0	37	34
2011	10	18	21	52	12	0.978	-0.121	3.32	0.01	0.007	0	45.2	44.3	79.6	142	137	0	37	34
2011	10	18	22	2	12	1.01	-0.102	3.32	0.02	0.016	0	45.6	44.3	79.6	143	137	0	37	34
2011	10	18	22	12	12	0.948	-0.125	3.32	0.016	0.013	0	43	43.9	78.3	136	136	0	36	34
2011	10	18	22	22	12	0.988	-0.098	3.32	0.016	0.013	0	45.2	44.3	80	141	137	0	36	34
2011	10	18	22	32	12	0.988	-0.089	3.317	0.013	0.01	0	46	44.7	79.1	143	138	0	36	34
2011	10	18	22	42	12	1.043	-0.085	3.32	0.016	0.013	0	45.2	43.4	78.3	142	136	0	37	35
2011	10	18	22	52	12	1.024	-0.121	3.32	0.013	0.01	0	45.2	43.9	79.6	141	136	0	36	34
2011	10	18	23	2	12	0.994	-0.079	3.32	0.013	0.01	0	45.6	43.9	79.1	142	136	0	36	34
2011	10	18	23	12	12	0.984	-0.095	3.32	0.01	0.007	0	45.6	44.3	79.1	142	137	0	36	34
2011	10	18	23	22	12	1.017	-0.102	3.32	0.01	0.007	0	46	43.9	78.7	143	137	0	36	35
2011	10	18	23	32	12	1.033	-0.095	3.32	0.013	0.01	0	44.7	43.4	79.1	141	136	0	37	35
2011	10	18	23	42	12	1.024	-0.089	3.32	0.013	0.01	0	45.6	43.9	78.7	142	136	0	36	34
2011	10	18	23	52	12	1.014	-0.125	3.32	0.013	0.01	0	44.7	43.9	79.1	141	136	0	37	34
2011	10	19	0	2	12	1.004	-0.075	3.32	0.013	0.01	0	44.7	43.4	79.1	141	136	0	37	35
2011	10	19	0	12	12	0.984	-0.075	3.32	0.013	0.01	0	44.7	43.4	78.3	140	136	0	36	35
2011	10	19	0	22	12	1.03	-0.118	3.32	0.016	0.016	0	45.2	43.4	78.7	142	136	0	37	35
2011	10	19	0	32	12	1.01	-0.095	3.32	0.016	0.016	0	45.2	43.4	78.7	142	136	0	37	35
2011	10	19	0	42	12	1.03	-0.089	3.32	0.016	0.013	0	45.2	43.9	78.7	142	136	0	37	34
2011	10	19	0	52	12	1.02	-0.075	3.32	0.016	0.013	0	45.2	43.4	77.8	142	136	0	37	35
2011	10	19	1	2	12	0.994	-0.079	3.32	0.016	0.013	0	45.2	43.4	77.8	142	136	0	37	35
2011	10	19	1	12	12	1.001	-0.098	3.32	0.013	0.01	0	45.2	43.4	78.7	142	136	0	37	35
2011	10	19	1	22	12	1.037	-0.095	3.32	0.016	0.013	0	44.7	43.9	77.8	141	136	0	37	34
2011	10	19	1	32	12	1.02	-0.079	3.32	0.016	0.013	0	44.7	43.4	77.4	141	136	0	37	35
2011	10	19	1	42	12	1.004	-0.118	3.32	0.016	0.013	0	45.2	43.4	77.4	141	135	0	36	34
2011	10	19	1	52	12	0.994	-0.092	3.32	0.013	0.01	0	44.7	43.4	77.4	141	135	0	37	34
2011	10	19	2	2	12	1.02	-0.085	3.32	0.013	0.01	0	44.7	43	77.8	141	135	0	37	35
2011	10	19	2	12	12	1.007	-0.089	3.32	0.016	0.013	0	44.3	43	77.4	140	134	0	37	34
2011	10	19	2	22	12	1.01	-0.108	3.32	0.013	0.01	0	43.9	42.6	76.5	139	133	0	37	34
2011	10	19	2	32	12	1.017	-0.141	3.32	0.013	0.01	0	43.4	41.7	77.8	138	132	0	37	35
2011	10	19	2	42	12	1.014	-0.121	3.32	0.01	0.007	0	43.4	41.7	78.3	138	132	0	37	35
2011	10	19	2	52	12	1.033	-0.089	3.32	0.016	0.013	0	43.4	42.1	77	138	132	0	37	34
2011	10	19	3	2	12	1.027	-0.118	3.32	0.013	0.01	0	43	41.3	77.4	137	131	0	37	35
2011	10	19	3	12	12	1.014	-0.069	3.32	0.016	0.013	0	43.4	41.3	77	137	131	0	36	35
2011	10	19	3	22	12	1.033	-0.082	3.32	0.013	0.01	0	42.6	40.9	77.8	136	130	0	37	35
2011	10	19	3	32	12	1.007	-0.095	3.32	0.013	0.01	0	42.1	40.9	78.3	135	130	0	37	35
2011	10	19	3	42	12	0.981	-0.072	3.32	0.01	0.007	0	42.1	40.4	77.8	135	129	0	37	35
2011	10	19	3	52	12	0.994	-0.075	3.32	0.013	0.01	0	42.1	40.4	77.4	134	129	0	36	35
2011	10	19	4	2	12	1.004	-0.085	3.32	0.013	0.01	0	41.7	40	77.8	133	128	0	36	35
2011	10	19	4	12	12	0.994	-0.085	3.32	0.016	0.013	0	41.7	39.6	77.4	133	127	0	36	35
2011	10	19	4	22	12	1.02	-0.095	3.32	0.013	0.01	0	41.3	39.1	77.8	133	126	0	37	35
2011	10	19	4	32	12	0.994	-0.085	3.32	0.01	0.007	0	41.3	39.6	77.4	132	126	0	36	34
2011	10	19	4	42	12	1.07	-0.118	3.32	0.016	0.013	0	41.3	39.6	77	132	126	0	36	34
2011	10	19	4	52	12	1.02	-0.069	3.32	0.013	0.01	0	40.9	39.1	77.4	131	126	0	36	35
2011	10	19	5	2	12	0.981	-0.102	3.32	0.016	0.013	0	40.4	38.7	77.4	131	125	0	37	35

Reinhackle (0356)

Year	Month	Day	Hour	Minute	Second	VelocityX	VelocityY	Level	StdError1	StdError2	StdError3	SNR1	SNR2	SNR3	SignalAmp1	SignalAmp2	SignalAmp3	Noise1	Noise2
2011	10	19	5	12	12	1.01	-0.108	3.32	0.013	0.01	0	40.4	38.7	76.5	131	125	0	37	35
2011	10	19	5	22	12	1.047	-0.125	3.32	0.013	0.01	0	40.9	39.1	77.4	131	125	0	36	34
2011	10	19	5	32	12	1.007	-0.102	3.32	0.016	0.013	0	40.4	39.1	77	131	125	0	37	34
2011	10	19	5	42	12	0.988	-0.128	3.32	0.01	0.007	0	40.4	39.1	77.4	131	125	0	37	34
2011	10	19	5	52	12	0.984	-0.072	3.32	0.016	0.016	0	40.4	38.7	77.4	131	125	0	37	35
2011	10	19	6	2	12	0.984	-0.089	3.32	0.016	0.013	0	40.4	38.7	77.4	131	125	0	37	35
2011	10	19	6	12	12	1.02	-0.108	3.32	0.013	0.01	0	40.4	39.1	77.4	131	125	0	37	34
2011	10	19	6	22	12	1.01	-0.082	3.32	0.01	0.007	0	40	38.7	77.4	130	124	0	37	34
2011	10	19	6	32	12	1.014	-0.095	3.32	0.013	0.01	0	40	38.7	77.4	130	125	0	37	35
2011	10	19	6	42	12	1.01	-0.098	3.32	0.016	0.013	0	40	38.7	77.8	130	124	0	37	34
2011	10	19	6	52	12	0.994	-0.115	3.32	0.016	0.016	0	40.4	39.1	77.4	131	125	0	37	34
2011	10	19	7	2	12	1.017	-0.105	3.32	0.016	0.016	0	40.4	38.7	77.4	131	125	0	37	35
2011	10	19	7	12	12	1.027	-0.089	3.32	0.016	0.016	0	40	38.7	77.4	130	124	0	37	34
2011	10	19	7	22	12	0.988	-0.135	3.32	0.013	0.01	0	40.4	38.3	77.4	130	124	0	36	35
2011	10	19	7	32	12	0.997	-0.092	3.32	0.016	0.013	0	40	37.8	77.4	130	123	0	37	35
2011	10	19	7	42	12	1.017	-0.115	3.32	0.013	0.01	0	39.6	37.8	77.4	129	123	0	37	35
2011	10	19	7	52	12	0.994	-0.135	3.32	0.013	0.01	0	39.6	37.4	77.4	129	122	0	37	35
2011	10	19	8	2	12	0.978	-0.085	3.32	0.013	0.01	0	39.1	37.4	77.8	128	122	0	37	35
2011	10	19	8	12	12	1.027	-0.082	3.32	0.016	0.013	0	39.1	37.4	77.8	128	122	0	37	35
2011	10	19	8	22	12	1.037	-0.108	3.32	0.013	0.01	0	38.7	37.4	77.4	127	122	0	37	35
2011	10	19	8	32	12	1.027	-0.089	3.32	0.013	0.01	0	39.1	37	77.8	127	121	0	36	35
2011	10	19	8	42	12	1.007	-0.112	3.32	0.013	0.01	0	38.3	37	77.4	126	121	0	37	35
2011	10	19	8	52	12	1.01	-0.098	3.32	0.016	0.016	0	37.8	36.5	77.8	125	120	0	37	35
2011	10	19	9	2	12	0.978	-0.098	3.32	0.013	0.01	0	37.8	37	77.8	125	120	0	37	34
2011	10	19	9	12	12	1.017	-0.085	3.32	0.01	0.007	0	37.8	36.5	77.8	125	120	0	37	35
2011	10	19	9	22	12	0.991	-0.118	3.32	0.016	0.013	0	37.8	36.5	77.4	125	120	0	37	35
2011	10	19	9	32	12	1.027	-0.098	3.32	0.016	0.016	0	37.8	36.1	77.4	125	119	0	37	35
2011	10	19	9	42	12	1.004	-0.098	3.32	0.013	0.01	0	37.8	37	77.8	125	120	0	37	34
2011	10	19	9	52	12	1.024	-0.128	3.32	0.016	0.013	0	38.3	37	78.7	125	120	0	36	34
2011	10	19	10	2	12	1.014	-0.092	3.32	0.013	0.01	0	38.3	37	78.3	126	120	0	37	34
2011	10	19	10	12	12	1.001	-0.105	3.32	0.016	0.016	0	38.3	37	77.8	126	120	0	37	34
2011	10	19	10	22	12	1.007	-0.095	3.317	0.013	0.01	0	37.8	36.1	78.3	125	119	0	37	35
2011	10	19	10	32	12	1.024	-0.102	3.317	0.016	0.013	0	37.8	36.5	78.3	125	119	0	37	34
2011	10	19	10	42	12	1.007	-0.128	3.317	0.023	0.02	0	37.4	36.1	78.7	125	119	0	38	35
2011	10	19	10	52	12	1.01	-0.092	3.317	0.01	0.007	0	37.8	36.5	78.7	125	119	0	37	34
2011	10	19	11	2	12	1.047	-0.115	3.317	0.01	0.007	0	37.8	36.1	78.3	125	119	0	37	35
2011	10	19	11	12	12	1.01	-0.066	3.317	0.013	0.01	0	37.8	36.5	78.7	125	119	0	37	34
2011	10	19	11	22	12	1.024	-0.079	3.317	0.013	0.01	0	38.7	36.5	79.1	126	119	0	36	34
2011	10	19	11	32	12	1.027	-0.118	3.317	0.016	0.013	0	37.8	36.1	79.1	125	119	0	37	35
2011	10	19	11	42	12	0.997	-0.121	3.317	0.01	0.007	0	37.4	36.5	79.1	124	119	0	37	34
2011	10	19	11	52	12	1.001	-0.079	3.317	0.013	0.01	0	37.4	36.1	79.6	124	119	0	37	35
2011	10	19	12	2	12	0.981	-0.105	3.317	0.016	0.013	0	37.4	36.1	79.1	124	119	0	37	35
2011	10	19	12	12	12	0.984	-0.098	3.317	0.016	0.016	0	37.8	36.1	79.6	124	119	0	36	35
2011	10	19	12	22	12	1.001	-0.092	3.317	0.016	0.013	0	37.8	36.5	80	125	119	0	37	34
2011	10	19	12	32	12	1.03	-0.092	3.317	0.01	0.007	0	37.8	37	79.6	125	120	0	37	34
2011	10	19	12	42	12	0.988	-0.105	3.317	0.013	0.01	0	37.8	37	80.8	125	120	0	37	34

Reinhackle (0356)

Year	Month	Day	Hour	Minute	Second	VelocityX	VelocityY	Level	StdError1	StdError2	StdError3	SNR1	SNR2	SNR3	SignalAmp1	SignalAmp2	SignalAmp3	Noise1	Noise2
2011	10	19	12	52	12	0.997	-0.079	3.317	0.016	0.016	0	37.8	36.5	80	125	119	0	37	34
2011	10	19	13	2	12	1.047	-0.079	3.317	0.016	0.013	0	37.8	36.5	80.4	125	119	0	37	34
2011	10	19	13	12	12	1.033	-0.082	3.317	0.013	0.01	0	37.8	36.1	80.8	124	119	0	36	35
2011	10	19	13	22	12	1.063	-0.135	3.317	0.016	0.013	0	37.4	35.7	80	124	118	0	37	35
2011	10	19	13	32	12	0.968	-0.069	3.317	0.016	0.013	0	38.3	36.5	80.4	125	119	0	36	34
2011	10	19	13	42	12	0.971	-0.108	3.317	0.013	0.01	0	38.3	36.1	81.3	125	119	0	36	35
2011	10	19	13	52	12	1.007	-0.108	3.317	0.016	0.013	0	37.8	36.5	81.7	125	119	0	37	34
2011	10	19	14	2	12	0.997	-0.098	3.317	0.013	0.01	0	37.4	36.5	80.8	124	119	0	37	34
2011	10	19	14	12	12	0.984	-0.102	3.317	0.013	0.01	0	37.8	36.5	80.4	125	119	0	37	34
2011	10	19	14	22	12	1.004	-0.112	3.317	0.01	0.007	0	38.3	36.5	81.7	125	119	0	36	34
2011	10	19	14	32	12	1.004	-0.082	3.317	0.016	0.013	0	37.8	37	81.7	125	120	0	37	34
2011	10	19	14	42	12	0.997	-0.105	3.317	0.016	0.013	0	37.8	36.5	81.7	125	120	0	37	35
2011	10	19	14	52	12	0.984	-0.085	3.317	0.013	0.01	0	37.8	37	80.8	125	120	0	37	34
2011	10	19	15	2	12	1.01	-0.066	3.317	0.013	0.01	0	38.3	37.4	81.7	126	121	0	37	34
2011	10	19	15	12	12	1.001	-0.075	3.317	0.013	0.01	0	38.3	37.4	82.6	126	121	0	37	34
2011	10	19	15	22	12	1.033	-0.095	3.317	0.013	0.01	0	38.3	37.4	80.8	126	121	0	37	34
2011	10	19	15	32	12	0.978	-0.112	3.317	0.016	0.013	0	38.7	37.4	81.7	127	121	0	37	34
2011	10	19	15	42	12	1.007	-0.082	3.317	0.016	0.013	0	39.1	37.4	82.1	128	122	0	37	35
2011	10	19	15	52	12	0.968	-0.095	3.317	0.01	0.007	0	40.4	38.3	82.1	130	124	0	36	35
2011	10	19	16	2	12	0.988	-0.112	3.317	0.01	0.007	0	40	38.7	82.1	129	123	0	36	33
2011	10	19	16	12	12	0.997	-0.105	3.317	0.016	0.013	0	40	38.3	81.7	129	123	0	36	34
2011	10	19	16	22	12	0.981	-0.059	3.317	0.01	0.007	0	39.6	38.3	82.1	129	123	0	37	34
2011	10	19	16	32	12	0.994	-0.085	3.317	0.013	0.01	0	39.1	37.4	82.6	128	122	0	37	35
2011	10	19	16	42	12	1.007	-0.112	3.317	0.016	0.013	0	39.6	37.4	82.1	129	122	0	37	35
2011	10	19	16	52	12	1.007	-0.108	3.317	0.013	0.01	0	39.1	38.3	81.7	128	123	0	37	34
2011	10	19	17	2	12	0.997	-0.098	3.317	0.013	0.01	0	39.6	38.3	82.6	129	123	0	37	34
2011	10	19	17	12	12	1.001	-0.144	3.317	0.013	0.01	0	39.6	38.3	82.1	129	123	0	37	34
2011	10	19	17	22	12	1.027	-0.092	3.317	0.01	0.007	0	39.6	38.3	82.6	129	123	0	37	34
2011	10	19	17	32	12	0.994	-0.125	3.317	0.013	0.01	0	39.1	38.3	82.1	128	123	0	37	34
2011	10	19	17	42	12	1.007	-0.066	3.317	0.01	0.007	0	39.1	37.8	82.6	128	123	0	37	35
2011	10	19	17	52	12	0.955	-0.059	3.317	0.016	0.013	0	39.1	38.3	82.6	128	123	0	37	34
2011	10	19	18	2	12	1.007	-0.082	3.32	0.013	0.01	0	39.1	37.8	82.6	128	123	0	37	35
2011	10	19	18	12	12	0.968	-0.052	3.317	0.013	0.01	0	39.1	37.8	82.6	128	123	0	37	35
2011	10	19	18	22	12	1.03	-0.062	3.32	0.013	0.01	0	39.6	38.7	83	129	124	0	37	34
2011	10	19	18	32	12	1.043	-0.079	3.32	0.016	0.016	0	40.4	39.1	83	131	125	0	37	34
2011	10	19	18	42	12	1.037	-0.079	3.32	0.01	0.007	0	40.9	39.1	82.1	132	126	0	37	35
2011	10	19	18	52	12	0.981	-0.079	3.32	0.016	0.013	0	42.1	40.9	82.1	134	129	0	36	34
2011	10	19	19	2	12	1.007	-0.105	3.32	0.013	0.01	0	42.1	40.9	82.1	134	129	0	36	34
2011	10	19	19	12	12	1.014	-0.105	3.32	0.013	0.01	0	42.1	40.9	82.6	135	129	0	37	34
2011	10	19	19	22	12	1.02	-0.092	3.32	0.013	0.01	0	42.6	40.4	81.7	135	129	0	36	35
2011	10	19	19	32	12	1.06	-0.092	3.32	0.016	0.013	0	42.1	41.3	82.6	135	130	0	37	34
2011	10	19	19	42	12	1.04	-0.095	3.32	0.013	0.01	0	42.1	41.3	81.3	135	130	0	37	34
2011	10	19	19	52	12	1.02	-0.095	3.32	0.013	0.01	0	42.6	41.7	81.3	136	131	0	37	34
2011	10	19	20	2	12	1.004	-0.108	3.32	0.016	0.013	0	43.4	42.1	81.7	137	132	0	36	34
2011	10	19	20	12	12	1.073	-0.079	3.32	0.016	0.013	0	43	41.7	81.3	137	131	0	37	34
2011	10	19	20	22	12	1.024	-0.095	3.32	0.016	0.013	0	44.3	42.6	80.8	139	133	0	36	34

Reinhackle (0356)

Year	Month	Day	Hour	Minute	Second	VelocityX	VelocityY	Level	StdError1	StdError2	StdError3	SNR1	SNR2	SNR3	SignalAmp1	SignalAmp2	SignalAmp3	Noise1	Noise2
2011	10	19	20	32	12	1.02	-0.075	3.32	0.016	0.013	0	43.9	42.1	80.8	139	133	0	37	35
2011	10	19	20	42	12	0.974	-0.108	3.32	0.016	0.013	0	44.3	43	80.4	139	134	0	36	34
2011	10	19	20	52	12	1.007	-0.108	3.32	0.013	0.01	0	44.3	43	80.4	140	135	0	37	35
2011	10	19	21	2	12	1.014	-0.089	3.323	0.013	0.01	0	44.7	43	80	140	134	0	36	34
2011	10	19	21	12	12	1.056	-0.066	3.32	0.013	0.01	0	44.3	43	78.7	140	134	0	37	34
2011	10	19	21	22	12	0.988	-0.089	3.32	0.013	0.01	0	44.7	43	79.1	140	135	0	36	35
2011	10	19	21	32	12	1.033	-0.098	3.32	0.016	0.013	0	44.7	43.4	78.7	141	136	0	37	35
2011	10	19	21	42	12	0.978	-0.092	3.323	0.016	0.016	0	44.3	42.6	79.1	140	134	0	37	35
2011	10	19	21	52	12	1.02	-0.121	3.323	0.016	0.013	0	43.9	42.6	79.1	139	134	0	37	35
2011	10	19	22	2	12	0.988	-0.079	3.323	0.016	0.013	0	44.3	42.6	78.7	140	134	0	37	35
2011	10	19	22	12	12	1.01	-0.092	3.323	0.016	0.016	0	43.9	42.6	79.1	139	134	0	37	35
2011	10	19	22	22	12	0.981	-0.148	3.323	0.016	0.016	0	44.3	43	78.7	140	134	0	37	34
2011	10	19	22	32	12	1.03	-0.079	3.323	0.013	0.01	0	44.7	43	78.3	140	134	0	36	34
2011	10	19	22	42	12	1.027	-0.112	3.323	0.01	0.007	0	44.3	43.4	78.7	140	135	0	37	34
2011	10	19	22	52	12	1.014	-0.102	3.323	0.016	0.013	0	44.7	43.4	77.8	140	135	0	36	34
2011	10	19	23	2	12	0.978	-0.108	3.323	0.01	0.007	0	44.7	43	71.4	140	135	0	36	35
2011	10	19	23	12	12	1.047	-0.102	3.323	0.016	0.016	0	43.9	43	77.8	139	134	0	37	34
2011	10	19	23	22	12	1.017	-0.092	3.323	0.01	0.007	0	46.9	44.7	77	145	139	0	36	35
2011	10	19	23	32	12	1.01	-0.075	3.323	0.013	0.01	0	44.3	43.9	78.3	141	136	0	38	34
2011	10	19	23	42	12	1.01	-0.082	3.323	0.016	0.016	0	43.9	43	77.4	140	135	0	38	35
2011	10	19	23	52	12	1.037	-0.102	3.327	0.01	0.007	0	44.7	43	77.4	140	134	0	36	34
2011	10	20	0	2	12	1.007	-0.115	3.323	0.013	0.01	0	43.9	42.1	77	139	133	0	37	35
2011	10	20	0	12	12	1.024	-0.112	3.323	0.013	0.01	0	43.4	42.1	76.5	138	133	0	37	35
2011	10	20	0	22	12	1.007	-0.105	3.327	0.013	0.01	0	43.9	42.1	76.1	139	133	0	37	35
2011	10	20	0	32	12	0.974	-0.095	3.327	0.01	0.007	0	43.9	43	76.5	139	134	0	37	34
2011	10	20	0	42	12	1.001	-0.082	3.327	0.016	0.013	0	43.9	42.1	76.1	139	133	0	37	35
2011	10	20	0	52	12	1.007	-0.079	3.33	0.013	0.01	0	43.4	42.6	76.1	138	133	0	37	34
2011	10	20	1	2	12	1.017	-0.105	3.33	0.013	0.01	0	43.4	42.1	76.1	138	133	0	37	35
2011	10	20	1	12	12	1.007	-0.089	3.33	0.013	0.01	0	43.4	42.1	76.1	138	133	0	37	35
2011	10	20	1	22	12	1.007	-0.115	3.33	0.016	0.016	0	43.4	42.1	76.1	138	133	0	37	35
2011	10	20	1	32	12	1.004	-0.112	3.333	0.013	0.01	0	43.9	42.1	76.1	139	133	0	37	35
2011	10	20	1	42	12	1.007	-0.082	3.333	0.016	0.013	0	43.4	42.1	77	138	133	0	37	35
2011	10	20	1	52	12	1.014	-0.082	3.333	0.01	0.007	0	43	41.7	77	137	132	0	37	35
2011	10	20	2	2	12	1.027	-0.072	3.337	0.016	0.013	0	43	42.1	77	137	132	0	37	34
2011	10	20	2	12	12	1.001	-0.105	3.333	0.013	0.01	0	43.4	41.7	77	137	132	0	36	35
2011	10	20	2	22	12	1.007	-0.066	3.337	0.01	0.007	0	43	41.7	77	137	132	0	37	35
2011	10	20	2	32	12	1.001	-0.105	3.337	0.016	0.016	0	42.1	41.3	77.4	135	131	0	37	35
2011	10	20	2	42	12	1.007	-0.108	3.337	0.013	0.01	0	41.7	40.4	77.4	134	129	0	37	35
2011	10	20	2	52	12	0.984	-0.105	3.337	0.01	0.007	0	41.7	40.9	77.8	134	129	0	37	34
2011	10	20	3	2	12	0.994	-0.092	3.337	0.013	0.01	0	41.3	40	78.3	133	128	0	37	35
2011	10	20	3	12	12	1.056	-0.105	3.337	0.016	0.013	0	40.9	39.6	78.3	132	127	0	37	35
2011	10	20	3	22	12	0.994	-0.092	3.337	0.016	0.013	0	40	39.6	78.3	131	127	0	38	35
2011	10	20	3	32	12	0.978	-0.121	3.337	0.016	0.013	0	40.4	39.1	77.8	131	126	0	37	35
2011	10	20	3	42	12	0.988	-0.095	3.337	0.016	0.013	0	40.4	39.1	78.3	131	126	0	37	35
2011	10	20	3	52	12	1.01	-0.131	3.337	0.01	0.007	0	40	39.1	78.7	130	126	0	37	35
2011	10	20	4	2	12	1.007	-0.105	3.337	0.016	0.013	0	40	38.7	79.1	130	125	0	37	35

Reinhackle (0356)

Year	Month	Day	Hour	Minute	Second	VelocityX	VelocityY	Level	StdError1	StdError2	StdError3	SNR1	SNR2	SNR3	SignalAmp1	SignalAmp2	SignalAmp3	Noise1	Noise2
2011	10	20	4	12	12	1.05	-0.112	3.337	0.013	0.01	0	40.4	38.7	79.1	130	125	0	36	35
2011	10	20	4	22	12	0.997	-0.066	3.337	0.01	0.007	0	40	38.7	78.7	130	125	0	37	35
2011	10	20	4	32	12	1.001	-0.092	3.337	0.013	0.01	0	40	38.7	78.7	130	125	0	37	35
2011	10	20	4	42	12	1.02	-0.115	3.337	0.013	0.01	0	40	39.1	79.1	130	125	0	37	34
2011	10	20	4	52	12	1.001	-0.138	3.337	0.013	0.01	0	40	38.7	79.1	130	125	0	37	35
2011	10	20	5	2	12	1.01	-0.115	3.337	0.013	0.01	0	39.1	39.1	78.7	129	125	0	38	34
2011	10	20	5	12	12	0.991	-0.102	3.337	0.016	0.016	0	40	38.7	78.7	130	125	0	37	35
2011	10	20	5	22	12	0.988	-0.118	3.337	0.01	0.007	0	40	38.7	79.1	130	125	0	37	35
2011	10	20	5	32	12	0.991	-0.092	3.337	0.016	0.013	0	40	39.1	79.1	130	125	0	37	34
2011	10	20	5	42	12	0.988	-0.095	3.337	0.016	0.013	0	39.6	38.3	78.7	130	124	0	38	35
2011	10	20	5	52	12	0.988	-0.095	3.337	0.013	0.01	0	39.6	39.1	79.1	129	125	0	37	34
2011	10	20	6	2	12	1.017	-0.092	3.337	0.013	0.01	0	39.6	38.7	79.1	129	125	0	37	35
2011	10	20	6	12	12	1.027	-0.125	3.337	0.01	0.007	0	39.6	38.3	78.7	129	124	0	37	35
2011	10	20	6	22	12	0.991	-0.112	3.337	0.01	0.007	0	39.6	38.3	79.1	129	124	0	37	35
2011	10	20	6	32	12	0.994	-0.092	3.337	0.013	0.01	0	39.6	38.7	78.7	129	124	0	37	34
2011	10	20	6	42	12	1.004	-0.098	3.337	0.016	0.013	0	39.1	38.7	79.1	129	125	0	38	35
2011	10	20	6	52	12	0.958	-0.085	3.337	0.013	0.01	0	39.6	38.3	78.7	129	124	0	37	35
2011	10	20	7	2	12	0.971	-0.085	3.337	0.013	0.01	0	39.1	38.7	78.7	129	125	0	38	35
2011	10	20	7	12	12	0.968	-0.089	3.337	0.013	0.01	0	39.1	38.7	79.1	129	125	0	38	35
2011	10	20	7	22	12	1.01	-0.098	3.337	0.01	0.007	0	39.1	38.3	78.7	129	124	0	38	35
2011	10	20	7	32	12	1.001	-0.112	3.337	0.01	0.007	0	39.1	37.8	80	128	123	0	37	35
2011	10	20	7	42	12	1.007	-0.069	3.337	0.013	0.01	0	38.7	37.8	80	127	123	0	37	35
2011	10	20	7	52	12	1.007	-0.069	3.337	0.013	0.01	0	38.7	37.4	79.1	127	122	0	37	35
2011	10	20	8	2	12	1.007	-0.102	3.337	0.016	0.016	0	38.7	37.4	79.6	127	122	0	37	35
2011	10	20	8	12	12	0.984	-0.079	3.337	0.013	0.01	0	38.7	37.4	80	126	122	0	36	35
2011	10	20	8	22	12	1.017	-0.092	3.337	0.013	0.01	0	38.3	37.4	80	126	122	0	37	35
2011	10	20	8	32	12	0.988	-0.125	3.337	0.013	0.01	0	37.4	37	80	125	121	0	38	35
2011	10	20	8	42	12	0.974	-0.079	3.337	0.013	0.01	0	37.8	36.5	80	125	120	0	37	35
2011	10	20	8	52	12	1.04	-0.095	3.337	0.013	0.01	0	37.4	36.5	80	124	120	0	37	35
2011	10	20	9	2	12	1.02	-0.046	3.337	0.01	0.007	0	37	36.1	80.4	123	119	0	37	35
2011	10	20	9	12	12	1.04	-0.079	3.337	0.016	0.013	0	37.4	36.1	80	123	119	0	36	35
2011	10	20	9	22	12	1.043	-0.105	3.337	0.013	0.01	0	37	35.7	80.8	123	118	0	37	35
2011	10	20	9	32	12	1.01	-0.082	3.337	0.013	0.01	0	37	36.5	79.1	123	119	0	37	34
2011	10	20	9	42	12	1.03	-0.125	3.337	0.016	0.013	0	37.4	36.1	80	123	119	0	36	35
2011	10	20	9	52	12	1.037	-0.092	3.337	0.013	0.01	0	37	35.7	79.1	123	118	0	37	35
2011	10	20	10	2	12	1.037	-0.108	3.337	0.01	0.007	0	37	36.1	78.7	123	118	0	37	34
2011	10	20	10	12	12	0.997	-0.102	3.337	0.013	0.01	0	37	36.5	78.3	123	119	0	37	34
2011	10	20	10	22	12	1.01	-0.105	3.337	0.013	0.01	0	37	36.1	77.8	123	119	0	37	35
2011	10	20	10	32	12	1.027	-0.098	3.337	0.01	0.007	0	36.5	35.7	78.3	122	118	0	37	35
2011	10	20	10	42	12	0.971	-0.082	3.337	0.013	0.01	0	37	35.7	78.3	123	118	0	37	35
2011	10	20	10	52	12	0.997	-0.066	3.337	0.016	0.016	0	37	35.7	78.7	123	118	0	37	35
2011	10	20	11	2	12	1.017	-0.085	3.337	0.013	0.01	0	36.5	36.1	77.8	122	118	0	37	34
2011	10	20	11	12	12	1.033	-0.079	3.337	0.013	0.01	0	37	35.7	78.7	123	118	0	37	35
2011	10	20	11	22	12	1.03	-0.095	3.337	0.016	0.016	0	37	35.7	78.3	123	118	0	37	35
2011	10	20	11	32	12	0.991	-0.062	3.337	0.013	0.01	0	36.5	35.7	77	122	118	0	37	35
2011	10	20	11	42	12	1.014	-0.105	3.337	0.013	0.01	0	36.5	35.7	77.8	122	118	0	37	35

Reinhackle (0356)

Year	Month	Day	Hour	Minute	Second	VelocityX	VelocityY	Level	StdError1	StdError2	StdError3	SNR1	SNR2	SNR3	SignalAmp1	SignalAmp2	SignalAmp3	Noise1	Noise2	
2011	10	20	11	52	12	0.965	-0.095	3.333	0.01	0.007		0	36.5	36.1	77	122	118	0	37	34
2011	10	20	12	2	12	1.007	-0.092	3.337	0.013	0.01		0	36.1	36.1	77.8	122	118	0	38	34
2011	10	20	12	12	12	0.997	-0.105	3.333	0.013	0.01		0	36.5	35.7	76.5	122	118	0	37	35
2011	10	20	12	22	12	1.01	-0.098	3.333	0.016	0.013		0	36.5	35.7	77.4	122	118	0	37	35
2011	10	20	12	32	12	0.974	-0.089	3.333	0.016	0.013		0	36.5	35.7	77	122	118	0	37	35
2011	10	20	12	42	12	1.014	-0.112	3.333	0.013	0.01		0	36.5	36.1	77	122	118	0	37	34
2011	10	20	12	52	12	1.033	-0.082	3.333	0.013	0.01		0	37	36.1	77	123	119	0	37	35
2011	10	20	13	2	12	0.971	-0.108	3.33	0.016	0.013		0	37	36.1	76.5	122	118	0	36	34
2011	10	20	13	12	12	0.997	-0.105	3.33	0.013	0.01		0	37	35.7	76.5	123	118	0	37	35
2011	10	20	13	22	12	0.994	-0.079	3.33	0.013	0.01		0	37	35.7	77.4	123	118	0	37	35
2011	10	20	13	32	12	0.971	-0.098	3.327	0.016	0.016		0	37	35.7	77	123	118	0	37	35
2011	10	20	13	42	12	0.997	-0.108	3.327	0.013	0.01		0	37	35.7	77.8	123	118	0	37	35
2011	10	20	13	52	12	0.971	-0.135	3.327	0.016	0.013		0	37	36.1	77	123	118	0	37	34
2011	10	20	14	2	12	0.945	-0.135	3.327	0.016	0.013		0	37	36.5	76.5	123	119	0	37	34
2011	10	20	14	12	12	0.965	-0.098	3.327	0.013	0.01		0	37	36.1	75.3	123	119	0	37	35
2011	10	20	14	22	12	0.965	-0.115	3.327	0.016	0.013		0	37	36.1	71.8	123	119	0	37	35
2011	10	20	14	32	12	0.968	-0.108	3.323	0.01	0.007		0	36.5	36.1	74.4	123	119	0	38	35
2011	10	20	14	42	12	0.978	-0.112	3.323	0.016	0.016		0	37	36.1	63.2	123	119	0	37	35
2011	10	20	14	52	12	0.968	-0.082	3.323	0.013	0.01		0	37.4	36.5	64.5	124	119	0	37	34
2011	10	20	15	2	12	0.951	-0.108	3.323	0.01	0.007		0	37.4	36.5	64.9	124	119	0	37	34
2011	10	20	15	12	12	0.958	-0.082	3.323	0.016	0.013		0	37	36.1	62.8	123	119	0	37	35
2011	10	20	15	22	12	0.974	-0.144	3.323	0.01	0.007		0	37	36.5	56.3	124	120	0	38	35
2011	10	20	15	32	12	0.994	-0.102	3.323	0.016	0.013		0	37.4	36.5	70.1	124	120	0	37	35
2011	10	20	15	42	12	0.948	-0.121	3.323	0.016	0.013		0	37.8	36.5	71.8	124	120	0	36	35
2011	10	20	15	52	12	0.961	-0.115	3.323	0.013	0.01		0	37.4	37	76.1	124	120	0	37	34
2011	10	20	16	2	12	0.938	-0.121	3.323	0.013	0.01		0	37.8	37	66.7	124	120	0	36	34
2011	10	20	16	12	12	0.994	-0.095	3.323	0.013	0.01		0	37.4	37	70.1	124	120	0	37	34
2011	10	20	16	22	12	0.971	-0.095	3.323	0.01	0.007		0	37.8	36.5	74	124	120	0	36	35
2011	10	20	16	32	12	0.978	-0.108	3.323	0.016	0.013		0	38.3	37	77.4	125	121	0	36	35
2011	10	20	16	42	12	0.978	-0.125	3.327	0.013	0.01		0	37.8	37	78.3	125	121	0	37	35
2011	10	20	16	52	12	0.981	-0.098	3.323	0.013	0.01		0	37.8	36.5	79.1	124	120	0	36	35
2011	10	20	17	2	12	1.007	-0.079	3.327	0.016	0.016		0	37.4	37	77.4	124	120	0	37	34
2011	10	20	17	12	12	1.001	-0.118	3.327	0.013	0.01		0	37	37	78.7	124	120	0	38	34
2011	10	20	17	22	12	0.968	-0.112	3.327	0.016	0.016		0	37.4	37	78.7	124	120	0	37	34
2011	10	20	17	32	12	1.014	-0.072	3.327	0.013	0.01		0	37	36.5	78.3	123	120	0	37	35
2011	10	20	17	42	12	0.991	-0.082	3.327	0.016	0.013		0	37	36.5	78.7	123	120	0	37	35
2011	10	20	17	52	12	0.988	-0.108	3.327	0.016	0.013		0	37.8	36.5	78.7	124	120	0	36	35
2011	10	20	18	2	12	1.017	-0.089	3.327	0.013	0.01		0	38.3	37.4	78.7	125	121	0	36	34
2011	10	20	18	12	12	1.03	-0.072	3.327	0.013	0.01		0	37.8	37	79.1	125	121	0	37	35
2011	10	20	18	22	12	1.03	-0.098	3.327	0.016	0.013		0	38.7	38.3	79.1	126	123	0	36	34
2011	10	20	18	32	12	1.027	-0.112	3.327	0.016	0.016		0	39.1	37.8	78.3	127	123	0	36	35
2011	10	20	18	42	12	1.017	-0.075	3.327	0.013	0.01		0	39.1	38.7	78.7	128	125	0	37	35
2011	10	20	18	52	12	1.014	-0.115	3.327	0.016	0.013		0	39.6	38.7	78.7	128	125	0	36	35
2011	10	20	19	2	12	1.017	-0.069	3.327	0.013	0.01		0	40	39.6	78.3	130	126	0	37	34
2011	10	20	19	12	12	1.014	-0.089	3.327	0.016	0.013		0	39.1	39.1	77.8	127	126	0	36	35
2011	10	20	19	22	12	1.007	-0.089	3.327	0.013	0.01		0	39.6	39.6	77.8	128	126	0	36	34

Reinhackle (0356)

Year	Month	Day	Hour	Minute	Second	VelocityX	VelocityY	Level	StdError1	StdError2	StdError3	SNR1	SNR2	SNR3	SignalAmp1	SignalAmp2	SignalAmp3	Noise1	Noise2
2011	10	20	19	32	12	0.981	-0.151	3.327	0.016	0.016	0	39.1	39.1	77.4	127	126	0	36	35
2011	10	20	19	42	12	0.951	-0.112	3.327	0.016	0.013	0	39.1	39.6	77.8	127	126	0	36	34
2011	10	20	19	52	12	0.942	-0.125	3.327	0.013	0.01	0	39.1	39.6	77.8	127	126	0	36	34
2011	10	20	20	2	12	1.037	-0.135	3.327	0.013	0.01	0	38.7	39.6	77.4	127	126	0	37	34
2011	10	20	20	12	12	1.007	-0.105	3.327	0.013	0.01	0	39.1	39.6	77.4	128	127	0	37	35
2011	10	20	20	22	12	1.014	-0.108	3.327	0.013	0.01	0	39.1	39.6	77	127	127	0	36	35
2011	10	20	20	32	12	0.984	-0.112	3.327	0.016	0.013	0	40	39.6	77	130	127	0	37	35
2011	10	20	20	42	12	0.984	-0.098	3.327	0.01	0.007	0	40.4	40	76.5	131	127	0	37	34
2011	10	20	20	52	12	1.053	-0.112	3.327	0.01	0.007	0	40.4	39.6	76.5	131	127	0	37	35
2011	10	20	21	2	12	0.988	-0.066	3.327	0.013	0.01	0	40.9	40.9	76.1	132	129	0	37	34
2011	10	20	21	12	12	0.965	-0.105	3.327	0.013	0.01	0	41.7	40.4	75.3	134	129	0	37	35
2011	10	20	21	22	12	1.014	-0.115	3.327	0.013	0.01	0	41.3	40.9	75.7	133	130	0	37	35
2011	10	20	21	32	12	1.001	-0.092	3.327	0.016	0.016	0	40.9	40.9	76.1	132	130	0	37	35
2011	10	20	21	42	12	0.994	-0.079	3.327	0.01	0.007	0	40.9	40.9	76.1	132	129	0	37	34
2011	10	20	21	52	12	1.04	-0.095	3.327	0.013	0.01	0	40.4	40.4	75.7	131	129	0	37	35
2011	10	20	22	2	12	0.978	-0.082	3.327	0.016	0.016	0	40.4	40.9	75.3	131	129	0	37	34
2011	10	20	22	12	12	0.994	-0.095	3.33	0.013	0.01	0	40.9	40.9	72.2	132	129	0	37	34
2011	10	20	22	22	12	1.037	-0.075	3.33	0.016	0.013	0	40.4	40.9	75.7	131	129	0	37	34
2011	10	20	22	32	12	0.974	-0.098	3.333	0.016	0.013	0	40.4	40.4	75.3	131	129	0	37	35
2011	10	20	22	42	12	0.971	-0.095	3.333	0.013	0.01	0	40.4	40.4	75.3	131	129	0	37	35
2011	10	20	22	52	12	0.981	-0.121	3.333	0.016	0.013	0	40.4	40.9	75.3	131	129	0	37	34
2011	10	20	23	2	12	1.007	-0.135	3.337	0.013	0.01	0	40	40	76.1	130	128	0	37	35
2011	10	20	23	12	12	0.951	-0.082	3.333	0.01	0.007	0	40.4	40.9	76.1	131	129	0	37	34
2011	10	20	23	22	12	0.994	-0.135	3.337	0.016	0.013	0	40	40.4	76.5	130	128	0	37	34
2011	10	20	23	32	12	1.02	-0.082	3.337	0.01	0.007	0	40.9	40.9	77	131	129	0	36	34
2011	10	20	23	42	12	1.001	-0.098	3.337	0.016	0.016	0	40	40.9	77	130	129	0	37	34
2011	10	20	23	52	12	1.02	-0.121	3.337	0.013	0.01	0	40	40.4	77	130	129	0	37	35
2011	10	21	0	2	12	1.014	-0.092	3.337	0.016	0.013	0	39.6	40.4	77	130	128	0	38	34
2011	10	21	0	12	12	1.03	-0.092	3.337	0.016	0.013	0	40	40.4	77	130	129	0	37	35
2011	10	21	0	22	12	0.997	-0.121	3.337	0.01	0.007	0	40	40	77	129	128	0	36	35
2011	10	21	0	32	12	1.01	-0.115	3.337	0.016	0.013	0	40	40.4	77.8	130	129	0	37	35
2011	10	21	0	42	12	0.994	-0.085	3.337	0.016	0.013	0	40	40.4	78.3	130	128	0	37	34
2011	10	21	0	52	12	0.991	-0.062	3.337	0.013	0.01	0	40	40.4	77.8	130	129	0	37	35
2011	10	21	1	2	12	1.004	-0.098	3.337	0.013	0.01	0	39.6	40	77.8	129	128	0	37	35
2011	10	21	1	12	12	0.991	-0.062	3.337	0.016	0.013	0	40.4	40.4	77.8	130	129	0	36	35
2011	10	21	1	22	12	0.994	-0.092	3.337	0.01	0.007	0	40	40.4	77.4	130	129	0	37	35
2011	10	21	1	32	12	0.994	-0.108	3.34	0.013	0.01	0	39.1	40	79.6	128	127	0	37	34
2011	10	21	1	42	12	1.017	-0.092	3.337	0.016	0.013	0	39.1	40	79.1	128	127	0	37	34
2011	10	21	1	52	12	0.981	-0.121	3.34	0.013	0.01	0	39.1	39.1	79.1	128	126	0	37	35
2011	10	21	2	2	12	1.02	-0.082	3.337	0.01	0.007	0	39.1	39.1	79.6	128	126	0	37	35
2011	10	21	2	12	12	1.01	-0.115	3.34	0.01	0.007	0	38.7	39.1	80.4	127	126	0	37	35
2011	10	21	2	22	12	0.974	-0.069	3.337	0.016	0.013	0	39.1	39.1	79.6	128	126	0	37	35
2011	10	21	2	32	12	0.997	-0.131	3.337	0.016	0.013	0	38.7	39.1	79.1	127	126	0	37	35
2011	10	21	2	42	12	1.03	-0.092	3.337	0.013	0.01	0	38.7	38.7	79.6	127	125	0	37	35
2011	10	21	2	52	12	0.991	-0.105	3.337	0.016	0.013	0	38.3	38.7	78.7	126	125	0	37	35
2011	10	21	3	2	12	0.981	-0.082	3.337	0.016	0.013	0	38.7	38.7	79.1	127	125	0	37	35

Reinhackle (0356)

Year	Month	Day	Hour	Minute	Second	VelocityX	VelocityY	Level	StdError1	StdError2	StdError3	SNR1	SNR2	SNR3	SignalAmp1	SignalAmp2	SignalAmp3	Noise1	Noise2
2011	10	21	3	12	12	1.017	-0.102	3.337	0.01	0.007	0	38.3	39.1	79.1	126	125	0	37	34
2011	10	21	3	22	12	1.001	-0.066	3.337	0.016	0.013	0	38.7	39.1	78.3	126	125	0	36	34
2011	10	21	3	32	12	1.027	-0.112	3.337	0.013	0.01	0	38.3	38.3	79.1	126	124	0	37	35
2011	10	21	3	42	12	1.027	-0.095	3.34	0.013	0.01	0	37.8	38.3	80	125	124	0	37	35
2011	10	21	3	52	12	1.024	-0.102	3.337	0.013	0.01	0	38.3	38.3	79.6	126	124	0	37	35
2011	10	21	4	2	12	0.978	-0.092	3.337	0.01	0.007	0	37.8	38.3	79.6	125	124	0	37	35
2011	10	21	4	12	12	1.02	-0.098	3.34	0.013	0.01	0	37.8	38.3	79.1	125	124	0	37	35
2011	10	21	4	22	12	0.981	-0.079	3.337	0.016	0.016	0	37.8	38.3	79.6	125	124	0	37	35
2011	10	21	4	32	12	1.01	-0.108	3.337	0.01	0.007	0	37.8	38.3	79.6	125	124	0	37	35
2011	10	21	4	42	12	0.991	-0.112	3.337	0.016	0.013	0	37.8	38.3	80	125	124	0	37	35
2011	10	21	4	52	12	0.955	-0.085	3.34	0.013	0.01	0	37.8	38.3	80	125	124	0	37	35
2011	10	21	5	2	12	0.994	-0.089	3.34	0.016	0.013	0	37.4	38.3	79.6	125	124	0	38	35
2011	10	21	5	12	12	0.997	-0.075	3.34	0.013	0.01	0	37.8	38.7	80	125	124	0	37	34
2011	10	21	5	22	12	0.984	-0.075	3.34	0.01	0.007	0	37.8	38.3	80	125	124	0	37	35
2011	10	21	5	32	12	1.02	-0.115	3.34	0.016	0.013	0	37.8	38.3	80.4	125	124	0	37	35
2011	10	21	5	42	12	1.03	-0.092	3.337	0.01	0.007	0	37.8	38.3	80	125	124	0	37	35
2011	10	21	5	52	12	1.037	-0.092	3.34	0.016	0.013	0	37.8	38.3	80.4	125	124	0	37	35
2011	10	21	6	2	12	1.03	-0.105	3.34	0.013	0.01	0	37.8	37.8	80.8	125	123	0	37	35
2011	10	21	6	12	12	0.951	-0.105	3.34	0.016	0.013	0	37.8	37.8	79.6	125	123	0	37	35
2011	10	21	6	22	12	1.027	-0.069	3.34	0.016	0.013	0	37.8	37.8	80.8	125	123	0	37	35
2011	10	21	6	32	12	1.037	-0.105	3.337	0.016	0.013	0	37.8	38.3	80.4	125	123	0	37	34
2011	10	21	6	42	12	1.02	-0.105	3.337	0.016	0.016	0	37.8	38.3	80.4	125	124	0	37	35
2011	10	21	6	52	12	0.971	-0.066	3.34	0.016	0.013	0	37.8	38.3	80.4	125	124	0	37	35
2011	10	21	7	2	12	1.004	-0.105	3.337	0.013	0.01	0	37.8	38.3	80.8	125	124	0	37	35
2011	10	21	7	12	12	0.981	-0.056	3.337	0.013	0.01	0	38.3	38.3	80	125	124	0	36	35
2011	10	21	7	22	12	0.968	-0.128	3.337	0.01	0.007	0	37.8	38.3	80.8	125	123	0	37	34
2011	10	21	7	32	12	1.033	-0.108	3.34	0.013	0.01	0	37.4	37.8	81.3	124	123	0	37	35
2011	10	21	7	42	12	0.991	-0.059	3.337	0.01	0.007	0	37.4	37.4	80.8	124	122	0	37	35
2011	10	21	7	52	12	1.007	-0.108	3.337	0.01	0.007	0	37	37.4	80.8	124	122	0	38	35
2011	10	21	8	2	12	1.024	-0.115	3.337	0.01	0.007	0	37	37.4	80.4	123	122	0	37	35
2011	10	21	8	12	12	0.994	-0.112	3.34	0.01	0.007	0	37	37.4	81.3	123	121	0	37	34
2011	10	21	8	22	12	1.027	-0.079	3.34	0.016	0.013	0	37	37.4	81.3	123	121	0	37	34
2011	10	21	8	32	12	1.05	-0.115	3.337	0.016	0.013	0	36.1	37	80.8	122	121	0	38	35
2011	10	21	8	42	12	0.994	-0.085	3.337	0.013	0.01	0	36.5	37	80.8	122	121	0	37	35
2011	10	21	8	52	12	1.014	-0.105	3.337	0.013	0.01	0	37	37.8	80	123	122	0	37	34
2011	10	21	9	2	12	0.997	-0.098	3.337	0.013	0.01	0	37.8	38.3	80	125	124	0	37	35
2011	10	21	9	12	12	1.02	-0.105	3.337	0.016	0.013	0	37	37.8	80	124	123	0	38	35
2011	10	21	9	22	12	0.984	-0.138	3.337	0.01	0.007	0	37.8	37.8	80.8	125	123	0	37	35
2011	10	21	9	32	12	1.007	-0.092	3.337	0.016	0.013	0	37.4	37.8	80	124	123	0	37	35
2011	10	21	9	42	12	1.004	-0.105	3.337	0.013	0.01	0	37.8	38.3	80.8	125	124	0	37	35
2011	10	21	9	52	12	0.988	-0.108	3.337	0.016	0.013	0	38.7	38.3	80.8	126	124	0	36	35
2011	10	21	10	2	12	1.001	-0.079	3.337	0.013	0.01	0	37.4	37.8	80.8	124	123	0	37	35
2011	10	21	10	12	12	0.984	-0.102	3.337	0.016	0.013	0	37	37.4	80.8	123	122	0	37	35
2011	10	21	10	22	12	1.014	-0.089	3.337	0.013	0.01	0	37.4	37.8	80.8	124	123	0	37	35
2011	10	21	10	32	12	1.01	-0.112	3.337	0.013	0.01	0	38.7	39.1	80.4	127	126	0	37	35
2011	10	21	10	42	12	1.02	-0.079	3.337	0.013	0.01	0	40	40.4	80	130	129	0	37	35

Reinhackle (0356)

Year	Month	Day	Hour	Minute	Second	VelocityX	VelocityY	Level	StdError1	StdError2	StdError3	SNR1	SNR2	SNR3	SignalAmp1	SignalAmp2	SignalAmp3	Noise1	Noise2	
2011	10	21	10	52	12	0.997	-0.098	3.337	0.016	0.013		0	38.3	38.7	80	127	125	0	38	35
2011	10	21	11	2	12	1.014	-0.148	3.337	0.016	0.016		0	37.8	37.8	80	125	123	0	37	35
2011	10	21	11	12	12	0.968	-0.115	3.337	0.013	0.01		0	37.4	37.4	80.4	124	122	0	37	35
2011	10	21	11	22	12	1.01	-0.144	3.337	0.013	0.01		0	37.4	37.4	79.1	124	122	0	37	35
2011	10	21	11	32	12	0.997	-0.105	3.337	0.016	0.016		0	37	37	78.7	123	121	0	37	35
2011	10	21	11	42	12	1.056	-0.125	3.337	0.016	0.013		0	37	37	79.6	123	121	0	37	35
2011	10	21	11	52	12	1.004	-0.115	3.337	0.013	0.01		0	37	37.4	79.6	123	122	0	37	35
2011	10	21	12	2	12	0.978	-0.089	3.337	0.016	0.013		0	36.5	36.5	79.1	122	120	0	37	35
2011	10	21	12	12	12	1.02	-0.125	3.337	0.01	0.007		0	36.5	37	79.1	122	121	0	37	35
2011	10	21	12	22	12	1.001	-0.138	3.337	0.013	0.01		0	36.5	36.5	79.1	122	120	0	37	35
2011	10	21	12	32	12	1.001	-0.138	3.337	0.013	0.01		0	36.5	36.5	78.7	123	120	0	38	35
2011	10	21	12	42	12	0.968	-0.121	3.337	0.016	0.013		0	36.5	36.5	79.1	122	120	0	37	35
2011	10	21	12	52	12	1.017	-0.121	3.337	0.013	0.01		0	36.5	36.5	78.3	122	120	0	37	35
2011	10	21	13	2	12	1.007	-0.085	3.337	0.016	0.013		0	38.7	39.6	78.3	127	126	0	37	34
2011	10	21	13	12	12	1.06	-0.092	3.337	0.01	0.007		0	40.4	40.9	78.3	131	129	0	37	34
2011	10	21	13	22	12	1.004	-0.121	3.337	0.013	0.01		0	39.1	39.6	77.4	128	126	0	37	34
2011	10	21	13	32	12	1.02	-0.108	3.337	0.01	0.007		0	38.3	39.1	77.8	126	125	0	37	34
2011	10	21	13	42	12	0.978	-0.105	3.337	0.016	0.013		0	38.3	38.3	77.4	126	124	0	37	35
2011	10	21	13	52	12	1.004	-0.112	3.337	0.01	0.007		0	37.8	37.8	77.8	125	123	0	37	35
2011	10	21	14	2	12	0.994	-0.118	3.337	0.013	0.01		0	37.4	37.4	77	123	122	0	36	35
2011	10	21	14	12	12	0.968	-0.115	3.337	0.013	0.01		0	38.7	38.7	77.4	127	125	0	37	35
2011	10	21	14	22	12	1.053	-0.098	3.333	0.01	0.007		0	38.3	38.3	77	126	124	0	37	35
2011	10	21	14	32	12	0.932	-0.105	3.337	0.016	0.013		0	37.8	37.8	77	125	123	0	37	35
2011	10	21	14	42	12	1.024	-0.092	3.333	0.01	0.007		0	37.8	38.3	77	125	123	0	37	34
2011	10	21	14	52	12	0.991	-0.115	3.333	0.013	0.01		0	37.4	37.8	76.5	124	122	0	37	34
2011	10	21	15	2	12	0.978	-0.112	3.333	0.01	0.007		0	37.4	37.4	77	124	122	0	37	35
2011	10	21	15	12	12	1.007	-0.131	3.333	0.016	0.016		0	39.1	38.7	77	127	125	0	36	35
2011	10	21	15	22	12	1.007	-0.135	3.333	0.01	0.007		0	37.4	37.8	76.5	124	123	0	37	35
2011	10	21	15	32	12	0.981	-0.098	3.333	0.016	0.013		0	37.4	37.4	76.5	124	122	0	37	35
2011	10	21	15	42	12	0.968	-0.118	3.333	0.01	0.007		0	37.4	37.4	77	124	122	0	37	35
2011	10	21	15	52	12	0.988	-0.108	3.333	0.013	0.01		0	37.4	37.8	77	124	122	0	37	34
2011	10	21	16	2	12	0.994	-0.118	3.333	0.016	0.013		0	38.3	37.4	77	125	122	0	36	35
2011	10	21	16	12	12	0.984	-0.115	3.33	0.01	0.007		0	38.3	37.4	77	125	122	0	36	35
2011	10	21	16	22	12	0.991	-0.098	3.33	0.013	0.01		0	37.8	38.3	77	125	123	0	37	34
2011	10	21	16	32	12	0.978	-0.112	3.33	0.013	0.01		0	37.8	37.8	77	125	123	0	37	35
2011	10	21	16	42	12	0.981	-0.098	3.33	0.013	0.01		0	37.4	37.4	77	124	122	0	37	35
2011	10	21	16	52	12	0.991	-0.092	3.33	0.016	0.013		0	37.4	37.8	76.1	124	122	0	37	34
2011	10	21	17	2	12	0.994	-0.079	3.33	0.016	0.016		0	37.4	37.8	76.5	124	122	0	37	34
2011	10	21	17	12	12	1.024	-0.108	3.33	0.013	0.01		0	37	37	76.1	123	121	0	37	35
2011	10	21	17	22	12	1.001	-0.095	3.33	0.016	0.016		0	37	37	76.1	123	121	0	37	35
2011	10	21	17	32	12	1.024	-0.089	3.33	0.013	0.01		0	37	37.4	76.1	123	121	0	37	34
2011	10	21	17	42	12	1.007	-0.062	3.33	0.016	0.013		0	37	37.4	76.1	123	121	0	37	34
2011	10	21	17	52	12	0.991	-0.092	3.33	0.016	0.013		0	37	37.8	76.5	123	122	0	37	34
2011	10	21	18	2	12	0.945	-0.095	3.33	0.01	0.007		0	37	37	77	123	121	0	37	35
2011	10	21	18	12	12	0.988	-0.128	3.33	0.016	0.013		0	37.4	37.4	75.3	124	121	0	37	34
2011	10	21	18	22	12	0.971	-0.121	3.33	0.013	0.01		0	37.4	37.8	75.7	124	122	0	37	34

Reinhackle (0356)

Year	Month	Day	Hour	Minute	Second	VelocityX	VelocityY	Level	StdError1	StdError2	StdError3	SNR1	SNR2	SNR3	SignalAmp1	SignalAmp2	SignalAmp3	Noise1	Noise2
2011	10	21	18	32	12	0.994	-0.108	3.333	0.013	0.01	0	37.8	37.8	76.1	125	123	0	37	35
2011	10	21	18	42	12	0.988	-0.082	3.333	0.013	0.01	0	38.7	39.1	76.1	127	126	0	37	35
2011	10	21	18	52	12	0.997	-0.082	3.333	0.016	0.016	0	38.7	39.1	76.1	127	125	0	37	34
2011	10	21	19	2	12	1.027	-0.108	3.337	0.01	0.007	0	38.7	38.7	76.5	127	125	0	37	35
2011	10	21	19	12	12	1.017	-0.092	3.337	0.013	0.01	0	39.1	39.1	76.1	127	125	0	36	34
2011	10	21	19	22	12	1.01	-0.108	3.337	0.013	0.01	0	38.7	39.1	76.5	127	126	0	37	35
2011	10	21	19	32	12	0.997	-0.108	3.337	0.016	0.013	0	39.1	38.7	76.5	127	125	0	36	35
2011	10	21	19	42	12	0.997	-0.112	3.337	0.016	0.013	0	38.7	38.7	76.5	127	125	0	37	35
2011	10	21	19	52	12	0.971	-0.098	3.34	0.013	0.01	0	38.7	38.7	76.1	127	125	0	37	35
2011	10	21	20	2	12	0.994	-0.085	3.34	0.016	0.013	0	39.1	38.7	77.4	127	125	0	36	35
2011	10	21	20	12	12	0.974	-0.105	3.34	0.016	0.016	0	38.7	38.7	77	127	125	0	37	35
2011	10	21	20	22	12	1.004	-0.092	3.34	0.01	0.007	0	38.7	39.1	77.8	127	125	0	37	34
2011	10	21	20	32	12	0.981	-0.141	3.34	0.01	0.007	0	38.7	39.6	78.3	127	126	0	37	34
2011	10	21	20	42	12	1.01	-0.108	3.34	0.016	0.013	0	38.7	39.1	77.8	127	125	0	37	34
2011	10	21	20	52	12	1.02	-0.069	3.34	0.016	0.013	0	38.7	38.7	78.3	127	125	0	37	35
2011	10	21	21	2	12	1.01	-0.115	3.34	0.016	0.013	0	38.3	38.7	78.3	126	125	0	37	35
2011	10	21	21	12	12	0.991	-0.121	3.34	0.01	0.007	0	38.7	39.1	78.3	127	125	0	37	34
2011	10	21	21	22	12	1.033	-0.118	3.34	0.016	0.013	0	38.7	38.7	78.3	127	125	0	37	35
2011	10	21	21	32	12	0.994	-0.115	3.34	0.016	0.016	0	38.7	39.1	78.7	127	125	0	37	34
2011	10	21	21	42	12	1.007	-0.105	3.34	0.01	0.007	0	38.7	38.7	79.1	127	125	0	37	35
2011	10	21	21	52	12	0.991	-0.092	3.34	0.013	0.01	0	38.7	38.7	78.7	127	125	0	37	35
2011	10	21	22	2	12	0.994	-0.082	3.34	0.01	0.007	0	39.1	38.7	78.3	127	125	0	36	35
2011	10	21	22	12	12	0.991	-0.098	3.34	0.016	0.013	0	38.7	38.7	78.7	127	125	0	37	35
2011	10	21	22	22	12	1.017	-0.098	3.343	0.016	0.013	0	39.1	39.1	79.6	127	125	0	36	34
2011	10	21	22	32	12	0.981	-0.092	3.343	0.013	0.01	0	38.7	39.1	79.6	127	125	0	37	34
2011	10	21	22	42	12	1.014	-0.118	3.34	0.013	0.01	0	38.7	38.7	79.6	127	125	0	37	35
2011	10	21	22	52	12	1.007	-0.121	3.343	0.013	0.01	0	38.7	39.1	80	127	126	0	37	35
2011	10	21	23	2	12	0.965	-0.095	3.343	0.013	0.01	0	38.3	38.7	80.4	126	125	0	37	35
2011	10	21	23	12	12	0.968	-0.079	3.343	0.016	0.016	0	38.3	38.7	79.6	127	125	0	38	35
2011	10	21	23	22	12	0.974	-0.118	3.343	0.013	0.01	0	39.1	39.1	80	127	126	0	36	35
2011	10	21	23	32	12	0.945	-0.135	3.343	0.013	0.01	0	39.1	38.7	80	127	125	0	36	35
2011	10	21	23	42	12	1.01	-0.125	3.343	0.016	0.013	0	38.3	39.1	80	127	125	0	38	34
2011	10	21	23	52	12	0.971	-0.121	3.343	0.016	0.013	0	38.7	39.1	80.4	127	126	0	37	35
2011	10	22	0	2	12	0.984	-0.115	3.343	0.013	0.01	0	38.7	39.1	80.4	127	125	0	37	34
2011	10	22	0	12	12	1.004	-0.105	3.343	0.016	0.013	0	38.3	38.7	80.4	126	125	0	37	35
2011	10	22	0	22	12	1.027	-0.125	3.343	0.013	0.01	0	38.7	38.7	79.6	127	125	0	37	35
2011	10	22	0	32	12	1.007	-0.102	3.343	0.016	0.013	0	38.7	39.1	79.6	127	125	0	37	34
2011	10	22	0	42	12	0.997	-0.092	3.343	0.013	0.01	0	37.8	38.3	80	126	125	0	38	36
2011	10	22	0	52	12	1.001	-0.121	3.343	0.013	0.01	0	38.3	38.7	80.4	126	124	0	37	34
2011	10	22	1	2	12	0.978	-0.072	3.343	0.016	0.013	0	37.8	38.7	80.8	126	125	0	38	35
2011	10	22	1	12	12	0.988	-0.089	3.343	0.01	0.007	0	38.3	38.3	81.3	126	124	0	37	35
2011	10	22	1	22	12	1.027	-0.092	3.343	0.016	0.013	0	38.3	38.3	80	126	124	0	37	35
2011	10	22	1	32	12	0.988	-0.072	3.343	0.016	0.013	0	38.3	38.3	80.8	126	124	0	37	35
2011	10	22	1	42	12	0.994	-0.098	3.343	0.01	0.007	0	38.3	38.3	80.4	126	124	0	37	35
2011	10	22	1	52	12	0.955	-0.112	3.343	0.013	0.01	0	38.3	38.7	80.4	126	124	0	37	34
2011	10	22	2	2	12	1.04	-0.095	3.343	0.013	0.01	0	38.3	38.3	80.4	126	124	0	37	35

Reinhackle (0356)

Year	Month	Day	Hour	Minute	Second	VelocityX	VelocityY	Level	StdError1	StdError2	StdError3	SNR1	SNR2	SNR3	SignalAmp1	SignalAmp2	SignalAmp3	Noise1	Noise2
2011	10	22	2	12	12	1.02	-0.092	3.343	0.016	0.013	0	37.8	38.7	79.6	125	124	0	37	34
2011	10	22	2	22	12	0.984	-0.105	3.343	0.01	0.007	0	38.3	38.7	79.6	126	124	0	37	34
2011	10	22	2	32	12	0.981	-0.079	3.343	0.013	0.01	0	38.3	38.7	80	126	124	0	37	34
2011	10	22	2	42	12	1.037	-0.075	3.343	0.016	0.013	0	37.4	38.3	79.6	125	124	0	38	35
2011	10	22	2	52	12	0.984	-0.105	3.343	0.013	0.01	0	37.8	38.7	80.4	126	124	0	38	34
2011	10	22	3	2	12	1.01	-0.102	3.343	0.016	0.016	0	37.8	38.7	79.6	126	124	0	38	34
2011	10	22	3	12	12	0.968	-0.108	3.343	0.016	0.013	0	37.8	38.3	79.6	125	123	0	37	34
2011	10	22	3	22	12	0.988	-0.092	3.343	0.016	0.013	0	37.8	37.8	79.1	125	123	0	37	35
2011	10	22	3	32	12	1.024	-0.115	3.343	0.01	0.007	0	37.8	37.8	78.7	125	123	0	37	35
2011	10	22	3	42	12	1.001	-0.075	3.343	0.01	0.007	0	38.3	37.8	79.6	125	123	0	36	35
2011	10	22	3	52	12	1.007	-0.102	3.343	0.013	0.01	0	37.8	37.8	79.1	125	123	0	37	35
2011	10	22	4	2	12	1.004	-0.082	3.343	0.016	0.013	0	37.8	37.8	79.1	125	123	0	37	35
2011	10	22	4	12	12	0.988	-0.098	3.343	0.01	0.007	0	38.3	37.8	78.7	125	123	0	36	35
2011	10	22	4	22	12	1.01	-0.066	3.343	0.016	0.013	0	37.8	38.7	79.1	125	124	0	37	34
2011	10	22	4	32	12	0.991	-0.085	3.343	0.016	0.013	0	37.8	37.8	78.7	125	123	0	37	35
2011	10	22	4	42	12	0.997	-0.108	3.343	0.013	0.01	0	37.8	38.7	79.1	125	124	0	37	34
2011	10	22	4	52	12	1.01	-0.066	3.343	0.016	0.016	0	37.4	37.8	79.1	125	123	0	38	35
2011	10	22	5	2	12	0.965	-0.085	3.343	0.016	0.013	0	37.8	38.3	78.7	125	123	0	37	34
2011	10	22	5	12	12	0.955	-0.105	3.343	0.013	0.01	0	37.8	37.8	78.7	125	123	0	37	35
2011	10	22	5	22	12	0.981	-0.108	3.343	0.013	0.01	0	37.8	38.3	78.7	125	123	0	37	34
2011	10	22	5	32	12	0.994	-0.118	3.343	0.013	0.01	0	37.4	37.8	78.7	125	123	0	38	35
2011	10	22	5	42	12	1.004	-0.125	3.343	0.016	0.016	0	37.4	37.8	78.7	125	123	0	38	35
2011	10	22	5	52	12	0.994	-0.092	3.343	0.013	0.01	0	37.8	37.8	78.3	125	123	0	37	35
2011	10	22	6	2	12	1.027	-0.102	3.343	0.013	0.01	0	37.4	38.7	78.3	125	124	0	38	34
2011	10	22	6	12	12	1.03	-0.112	3.343	0.01	0.007	0	37.8	38.3	77.8	125	124	0	37	35
2011	10	22	6	22	12	1.014	-0.082	3.343	0.016	0.013	0	37.8	37.8	78.3	125	123	0	37	35
2011	10	22	6	32	12	0.965	-0.082	3.343	0.016	0.013	0	37.4	38.7	76.1	125	124	0	38	34
2011	10	22	6	42	12	0.997	-0.092	3.343	0.013	0.01	0	37.4	38.3	78.3	125	124	0	38	35
2011	10	22	6	52	12	0.991	-0.105	3.343	0.016	0.013	0	38.3	38.3	77.8	126	124	0	37	35
2011	10	22	7	2	12	1.001	-0.102	3.343	0.013	0.01	0	38.3	37.8	77.8	126	123	0	37	35
2011	10	22	7	12	12	1.004	-0.105	3.343	0.013	0.01	0	37.8	37.8	77.8	125	123	0	37	35
2011	10	22	7	22	12	1.004	-0.066	3.343	0.016	0.013	0	37.8	37.8	77.8	125	123	0	37	35
2011	10	22	7	32	12	0.991	-0.105	3.343	0.016	0.013	0	37.4	37.8	77.8	124	123	0	37	35
2011	10	22	7	42	12	0.988	-0.098	3.343	0.013	0.01	0	37.4	37.4	77.8	124	122	0	37	35
2011	10	22	7	52	12	1.004	-0.082	3.343	0.016	0.013	0	37	37.8	77.8	123	122	0	37	34
2011	10	22	8	2	12	0.978	-0.085	3.343	0.013	0.01	0	36.5	37.4	78.3	123	122	0	38	35
2011	10	22	8	12	12	1.04	-0.102	3.343	0.013	0.01	0	36.5	37	77.8	122	121	0	37	35
2011	10	22	8	22	12	0.991	-0.115	3.343	0.01	0.007	0	36.5	36.5	78.7	122	120	0	37	35
2011	10	22	8	32	12	0.978	-0.108	3.343	0.016	0.013	0	36.5	37	78.7	122	120	0	37	34
2011	10	22	8	42	12	0.991	-0.118	3.346	0.013	0.01	0	36.1	36.5	77.8	121	120	0	37	35
2011	10	22	8	52	12	1.017	-0.112	3.343	0.013	0.01	0	35.7	36.1	78.7	121	119	0	38	35
2011	10	22	9	2	12	0.961	-0.098	3.343	0.016	0.013	0	36.1	36.1	78.7	121	119	0	37	35
2011	10	22	9	12	12	1.037	-0.112	3.343	0.013	0.01	0	36.1	35.7	78.7	121	118	0	37	35
2011	10	22	9	22	12	0.991	-0.128	3.343	0.016	0.013	0	35.7	36.1	78.7	120	119	0	37	35
2011	10	22	9	32	12	0.971	-0.125	3.343	0.013	0.01	0	35.3	35.7	78.3	120	118	0	38	35
2011	10	22	9	42	12	1.02	-0.118	3.346	0.01	0.007	0	35.7	35.7	78.7	120	118	0	37	35

Reinhackle (0356)

Year	Month	Day	Hour	Minute	Second	VelocityX	VelocityY	Level	StdError1	StdError2	StdError3	SNR1	SNR2	SNR3	SignalAmp1	SignalAmp2	SignalAmp3	Noise1	Noise2
2011	10	22	9	52	12	0.955	-0.121	3.343	0.013	0.01	0	35.3	35.7	78.3	119	118	0	37	35
2011	10	22	10	2	12	1.007	-0.089	3.343	0.013	0.01	0	35.3	35.7	79.1	119	118	0	37	35
2011	10	22	10	12	12	0.981	-0.118	3.343	0.013	0.01	0	35.3	35.3	79.1	119	117	0	37	35
2011	10	22	10	22	12	1.007	-0.105	3.343	0.013	0.01	0	34.8	35.7	79.1	119	118	0	38	35
2011	10	22	10	32	12	0.961	-0.135	3.343	0.01	0.007	0	35.3	35.7	79.1	119	118	0	37	35
2011	10	22	10	42	12	0.981	-0.098	3.343	0.013	0.01	0	35.3	36.1	79.1	119	118	0	37	34
2011	10	22	10	52	12	0.994	-0.092	3.343	0.013	0.01	0	35.7	35.7	80	120	118	0	37	35
2011	10	22	11	2	12	0.981	-0.118	3.343	0.016	0.013	0	36.5	36.5	79.6	122	120	0	37	35
2011	10	22	11	12	12	0.988	-0.125	3.343	0.013	0.01	0	35.7	35.7	80	120	118	0	37	35
2011	10	22	11	22	12	1.033	-0.131	3.343	0.013	0.01	0	35.3	36.1	80	119	118	0	37	34
2011	10	22	11	32	12	0.961	-0.115	3.343	0.013	0.01	0	35.3	35.3	79.1	119	117	0	37	35
2011	10	22	11	42	12	0.981	-0.118	3.343	0.013	0.01	0	34.8	35.3	79.6	119	117	0	38	35
2011	10	22	11	52	12	0.978	-0.115	3.343	0.013	0.01	0	35.7	35.7	80.4	120	118	0	37	35
2011	10	22	12	2	12	1.001	-0.112	3.343	0.013	0.01	0	35.3	35.7	80.4	119	118	0	37	35
2011	10	22	12	12	12	0.984	-0.121	3.343	0.01	0.007	0	34.8	35.7	80	119	117	0	38	34
2011	10	22	12	22	12	1.017	-0.118	3.343	0.013	0.01	0	35.3	35.3	80.8	119	117	0	37	35
2011	10	22	12	32	12	0.994	-0.131	3.343	0.01	0.007	0	35.7	34.8	81.3	120	117	0	37	36
2011	10	22	12	42	12	1.014	-0.079	3.343	0.016	0.013	0	35.3	35.3	80.8	119	117	0	37	35
2011	10	22	12	52	12	0.965	-0.085	3.343	0.013	0.01	0	35.7	35.7	80.8	120	118	0	37	35
2011	10	22	13	2	12	0.994	-0.092	3.343	0.013	0.01	0	35.3	36.1	81.3	119	118	0	37	34
2011	10	22	13	12	12	0.978	-0.105	3.343	0.013	0.01	0	35.3	35.7	81.3	119	118	0	37	35
2011	10	22	13	22	12	0.981	-0.121	3.343	0.01	0.007	0	35.7	35.7	81.3	120	118	0	37	35
2011	10	22	13	32	12	0.997	-0.121	3.343	0.016	0.013	0	35.7	35.7	80.4	120	118	0	37	35
2011	10	22	13	42	12	0.988	-0.098	3.343	0.016	0.016	0	35.7	36.1	80.4	120	118	0	37	34
2011	10	22	13	52	12	1.033	-0.121	3.343	0.016	0.013	0	35.7	36.1	80.8	120	119	0	37	35
2011	10	22	14	2	12	0.961	-0.098	3.34	0.013	0.01	0	35.7	36.1	80.4	120	119	0	37	35
2011	10	22	14	12	12	1.01	-0.157	3.34	0.016	0.013	0	35.7	36.1	80.4	120	119	0	37	35
2011	10	22	14	22	12	1.02	-0.105	3.34	0.016	0.013	0	36.1	36.1	80	121	119	0	37	35
2011	10	22	14	32	12	0.991	-0.118	3.34	0.016	0.013	0	36.1	36.1	80	121	119	0	37	35
2011	10	22	14	42	12	1.01	-0.125	3.34	0.013	0.01	0	36.1	36.5	80	121	120	0	37	35
2011	10	22	14	52	12	1.004	-0.135	3.34	0.013	0.01	0	37	37.4	79.1	123	122	0	37	35
2011	10	22	15	2	12	1.004	-0.108	3.34	0.016	0.013	0	36.5	37.4	78.3	122	121	0	37	34
2011	10	22	15	12	12	0.994	-0.115	3.34	0.013	0.01	0	36.1	37	79.6	121	120	0	37	34
2011	10	22	15	22	12	1.007	-0.102	3.34	0.016	0.013	0	36.1	36.1	80	121	119	0	37	35
2011	10	22	15	32	12	1.007	-0.092	3.34	0.013	0.01	0	37.4	37.4	79.6	124	122	0	37	35
2011	10	22	15	42	12	0.948	-0.105	3.34	0.01	0.007	0	36.1	36.5	79.6	121	120	0	37	35
2011	10	22	15	52	12	0.994	-0.092	3.34	0.013	0.01	0	36.1	36.5	79.1	121	120	0	37	35
2011	10	22	16	2	12	0.971	-0.102	3.34	0.016	0.013	0	36.1	36.5	79.6	121	119	0	37	34
2011	10	22	16	12	12	1.001	-0.092	3.34	0.013	0.01	0	37.4	38.3	79.6	124	123	0	37	34
2011	10	22	16	22	12	1.001	-0.108	3.34	0.016	0.013	0	37.4	37.8	79.6	124	123	0	37	35
2011	10	22	16	32	12	0.991	-0.098	3.34	0.016	0.013	0	38.7	38.7	78.7	127	125	0	37	35
2011	10	22	16	42	12	1.007	-0.115	3.34	0.016	0.013	0	37	37.4	78.3	123	122	0	37	35
2011	10	22	16	52	12	0.965	-0.108	3.34	0.01	0.007	0	36.5	37.4	79.1	123	122	0	38	35
2011	10	22	17	2	12	0.994	-0.095	3.34	0.016	0.013	0	37.4	37.8	78.7	124	123	0	37	35
2011	10	22	17	12	12	0.994	-0.066	3.34	0.013	0.01	0	37	37.4	79.1	123	122	0	37	35
2011	10	22	17	22	12	1.027	-0.108	3.34	0.013	0.01	0	37	37	78.3	122	121	0	36	35

Reinhackle (0356)

Year	Month	Day	Hour	Minute	Second	VelocityX	VelocityY	Level	StdError1	StdError2	StdError3	SNR1	SNR2	SNR3	SignalAmp1	SignalAmp2	SignalAmp3	Noise1	Noise2
2011	10	22	17	32	12	1.007	-0.108	3.34	0.013	0.01	0	36.5	37	78.7	122	120	0	37	34
2011	10	22	17	42	12	0.978	-0.121	3.34	0.016	0.013	0	37.4	37.4	78.7	124	122	0	37	35
2011	10	22	17	52	12	1.004	-0.118	3.34	0.01	0.007	0	37	37	79.1	123	121	0	37	35
2011	10	22	18	2	12	1.007	-0.082	3.34	0.016	0.013	0	38.3	39.1	78.7	126	125	0	37	34
2011	10	22	18	12	12	1.001	-0.098	3.34	0.016	0.013	0	37	37.8	78.7	124	123	0	38	35
2011	10	22	18	22	12	1.024	-0.108	3.34	0.013	0.01	0	37	37.8	78.7	123	122	0	37	34
2011	10	22	18	32	12	0.994	-0.069	3.34	0.01	0.007	0	37.4	38.3	78.7	124	123	0	37	34
2011	10	22	18	42	12	1.004	-0.108	3.34	0.016	0.013	0	37.4	38.3	79.1	124	123	0	37	34
2011	10	22	18	52	12	1.004	-0.118	3.34	0.016	0.013	0	38.3	38.7	79.6	126	124	0	37	34
2011	10	22	19	2	12	1.007	-0.095	3.34	0.016	0.013	0	37.8	38.7	79.6	125	124	0	37	34
2011	10	22	19	12	12	0.974	-0.089	3.34	0.013	0.01	0	38.3	39.1	79.6	126	125	0	37	34
2011	10	22	19	22	12	1.017	-0.098	3.34	0.013	0.01	0	38.7	38.7	80	126	124	0	36	34
2011	10	22	19	32	12	1.014	-0.095	3.343	0.013	0.01	0	38.3	38.7	80	126	125	0	37	35
2011	10	22	19	42	12	1.004	-0.085	3.343	0.016	0.016	0	37.8	38.3	80	125	124	0	37	35
2011	10	22	19	52	12	0.997	-0.082	3.343	0.016	0.016	0	38.7	38.3	80.8	126	124	0	36	35
2011	10	22	20	2	12	0.994	-0.085	3.343	0.013	0.01	0	37.8	38.7	80.4	125	124	0	37	34
2011	10	22	20	12	12	1.014	-0.095	3.343	0.013	0.01	0	37.8	38.3	79.6	125	124	0	37	35
2011	10	22	20	22	12	1.004	-0.108	3.343	0.016	0.013	0	37.8	38.7	81.3	125	125	0	37	35
2011	10	22	20	32	12	1.004	-0.085	3.34	0.013	0.01	0	38.3	38.3	80.4	126	124	0	37	35
2011	10	22	20	42	12	1.033	-0.092	3.343	0.016	0.013	0	38.3	38.7	80.4	126	125	0	37	35
2011	10	22	20	52	12	1.017	-0.121	3.343	0.01	0.007	0	37.8	38.3	81.3	125	124	0	37	35
2011	10	22	21	2	12	1.033	-0.118	3.343	0.01	0.007	0	38.3	38.3	81.3	125	124	0	36	35
2011	10	22	21	12	12	0.974	-0.095	3.343	0.013	0.01	0	38.3	38.7	80.8	126	125	0	37	35
2011	10	22	21	22	12	1.03	-0.079	3.343	0.013	0.01	0	38.3	38.3	81.3	126	124	0	37	35
2011	10	22	21	32	12	1.037	-0.066	3.343	0.013	0.01	0	37.8	38.7	81.3	125	125	0	37	35
2011	10	22	21	42	12	0.997	-0.085	3.343	0.013	0.01	0	37.8	38.3	81.7	125	124	0	37	35
2011	10	22	21	52	12	1.024	-0.102	3.343	0.016	0.013	0	38.3	38.7	81.7	126	125	0	37	35
2011	10	22	22	2	12	0.955	-0.066	3.343	0.013	0.01	0	38.7	38.7	81.7	126	125	0	36	35
2011	10	22	22	12	12	1.001	-0.128	3.343	0.016	0.013	0	38.3	38.3	82.1	125	124	0	36	35
2011	10	22	22	22	12	0.997	-0.121	3.343	0.016	0.013	0	37.8	38.3	81.3	125	124	0	37	35
2011	10	22	22	32	12	0.988	-0.128	3.343	0.01	0.007	0	37.4	38.7	81.7	125	124	0	38	34
2011	10	22	22	42	12	1.001	-0.125	3.343	0.02	0.016	0	38.3	38.7	81.7	126	125	0	37	35
2011	10	22	22	52	12	1.01	-0.089	3.343	0.01	0.007	0	38.3	38.3	81.7	126	124	0	37	35
2011	10	22	23	2	12	0.991	-0.102	3.343	0.013	0.01	0	37.8	38.7	82.1	125	125	0	37	35
2011	10	22	23	12	12	0.997	-0.105	3.343	0.01	0.007	0	38.3	39.1	81.7	126	125	0	37	34
2011	10	22	23	22	12	1.001	-0.118	3.343	0.013	0.01	0	38.3	38.7	82.6	126	125	0	37	35
2011	10	22	23	32	12	1.007	-0.144	3.343	0.01	0.007	0	38.3	38.7	82.6	126	124	0	37	34
2011	10	22	23	42	12	1.01	-0.098	3.343	0.013	0.01	0	37.8	38.3	82.6	125	124	0	37	35
2011	10	22	23	52	12	0.965	-0.118	3.343	0.01	0.007	0	37.8	38.3	81.3	125	124	0	37	35
2011	10	23	0	2	12	1.001	-0.112	3.343	0.016	0.013	0	37.8	38.3	83	125	124	0	37	35
2011	10	23	0	12	12	0.971	-0.112	3.343	0.016	0.016	0	37.8	38.3	81.7	125	124	0	37	35
2011	10	23	0	22	12	0.984	-0.108	3.343	0.013	0.01	0	37.8	38.3	81.7	125	124	0	37	35
2011	10	23	0	32	12	1.004	-0.125	3.343	0.013	0.01	0	37.4	38.7	81.7	124	124	0	37	34
2011	10	23	0	42	12	0.994	-0.108	3.343	0.013	0.01	0	37.8	38.3	82.1	125	124	0	37	35
2011	10	23	0	52	12	1.004	-0.118	3.343	0.016	0.013	0	37.4	38.3	81.7	124	124	0	37	35
2011	10	23	1	2	12	1.007	-0.102	3.343	0.016	0.013	0	37.4	38.3	81.3	124	124	0	37	35

Reinhackle (0356)

Year	Month	Day	Hour	Minute	Second	VelocityX	VelocityY	Level	StdError1	StdError2	StdError3	SNR1	SNR2	SNR3	SignalAmp1	SignalAmp2	SignalAmp3	Noise1	Noise2
2011	10	23	1	12	12	0.968	-0.118	3.343	0.016	0.013	0	37.8	38.7	80.8	125	124	0	37	34
2011	10	23	1	22	12	1.01	-0.092	3.343	0.016	0.013	0	37.4	37.8	80.4	125	123	0	38	35
2011	10	23	1	32	12	1.004	-0.079	3.343	0.016	0.016	0	37.8	38.3	81.3	125	124	0	37	35
2011	10	23	1	42	12	0.994	-0.115	3.343	0.013	0.01	0	37.8	37.8	80.8	125	123	0	37	35
2011	10	23	1	52	12	0.958	-0.118	3.343	0.016	0.016	0	37.4	37.8	80.8	124	123	0	37	35
2011	10	23	2	2	12	1.079	-0.138	3.343	0.016	0.013	0	37.8	38.3	80.4	125	124	0	37	35
2011	10	23	2	12	12	0.974	-0.108	3.343	0.013	0.01	0	37.8	37.8	80.4	124	123	0	36	35
2011	10	23	2	22	12	0.988	-0.118	3.343	0.016	0.013	0	37.8	37.8	80.4	125	123	0	37	35
2011	10	23	2	32	12	0.978	-0.115	3.343	0.016	0.013	0	37.8	37.8	80.8	125	123	0	37	35
2011	10	23	2	42	12	1.007	-0.105	3.343	0.016	0.013	0	37.4	38.3	80.8	124	123	0	37	34
2011	10	23	2	52	12	0.991	-0.121	3.343	0.013	0.01	0	37.8	37.8	80.4	125	123	0	37	35
2011	10	23	3	2	12	0.978	-0.082	3.343	0.01	0.007	0	37.4	38.3	79.6	124	123	0	37	34
2011	10	23	3	12	12	1.014	-0.089	3.343	0.013	0.01	0	37.4	37.8	80	124	123	0	37	35
2011	10	23	3	22	12	0.997	-0.098	3.343	0.016	0.016	0	37.4	37.4	79.6	124	122	0	37	35
2011	10	23	3	32	12	1.02	-0.108	3.343	0.01	0.007	0	37.4	37.8	79.1	124	123	0	37	35
2011	10	23	3	42	12	0.991	-0.118	3.343	0.016	0.013	0	37.4	37.8	79.6	124	123	0	37	35
2011	10	23	3	52	12	0.984	-0.138	3.343	0.016	0.013	0	37.4	38.3	80.4	124	123	0	37	34
2011	10	23	4	2	12	0.991	-0.125	3.343	0.013	0.01	0	37.4	37.8	80.4	124	123	0	37	35
2011	10	23	4	12	12	0.994	-0.118	3.343	0.013	0.01	0	37	37.8	80.4	124	123	0	38	35
2011	10	23	4	22	12	1.02	-0.118	3.343	0.016	0.013	0	37.8	38.3	80.4	125	124	0	37	35
2011	10	23	4	32	12	1.01	-0.144	3.343	0.016	0.013	0	37.8	38.3	80	125	124	0	37	35
2011	10	23	4	42	12	0.981	-0.131	3.343	0.013	0.01	0	38.3	39.1	80	126	125	0	37	34
2011	10	23	4	52	12	0.981	-0.089	3.343	0.016	0.013	0	37.8	38.3	80	125	124	0	37	35
2011	10	23	5	2	12	1.001	-0.079	3.343	0.013	0.01	0	37.4	38.3	79.6	125	124	0	38	35
2011	10	23	5	12	12	0.968	-0.092	3.343	0.013	0.01	0	37.4	37.8	80	124	123	0	37	35
2011	10	23	5	22	12	1.001	-0.128	3.343	0.01	0.007	0	37	37.8	80	124	123	0	38	35
2011	10	23	5	32	12	1.007	-0.141	3.343	0.013	0.01	0	37.4	37.8	80	124	123	0	37	35
2011	10	23	5	42	12	0.988	-0.108	3.343	0.013	0.01	0	37.4	37.8	80	124	123	0	37	35
2011	10	23	5	52	12	0.974	-0.115	3.343	0.013	0.01	0	37.4	37.8	80.4	124	123	0	37	35
2011	10	23	6	2	12	0.997	-0.105	3.343	0.016	0.013	0	37	37.8	80.4	124	123	0	38	35
2011	10	23	6	12	12	1.017	-0.105	3.343	0.016	0.013	0	37	38.3	79.6	124	123	0	38	34
2011	10	23	6	22	12	0.991	-0.115	3.343	0.016	0.013	0	37.4	37.8	80.4	124	123	0	37	35
2011	10	23	6	32	12	0.997	-0.108	3.343	0.013	0.01	0	37	37.8	79.1	124	123	0	38	35
2011	10	23	6	42	12	0.961	-0.095	3.343	0.016	0.013	0	37.8	38.3	79.6	125	124	0	37	35
2011	10	23	6	52	12	1.007	-0.115	3.343	0.016	0.013	0	37.8	38.3	79.1	125	124	0	37	35
2011	10	23	7	2	12	0.978	-0.092	3.343	0.016	0.013	0	37.4	37.8	80.4	124	123	0	37	35
2011	10	23	7	12	12	0.984	-0.128	3.343	0.013	0.01	0	37.4	37.8	79.6	124	123	0	37	35
2011	10	23	7	22	12	1.01	-0.085	3.343	0.013	0.01	0	37	37.8	80	123	123	0	37	35
2011	10	23	7	32	12	1.02	-0.154	3.343	0.013	0.01	0	37.4	37.4	80	124	122	0	37	35
2011	10	23	7	42	12	0.981	-0.118	3.343	0.016	0.013	0	37	37.4	79.6	123	122	0	37	35
2011	10	23	7	52	12	0.997	-0.105	3.343	0.01	0.007	0	36.1	37.4	80	122	122	0	38	35
2011	10	23	8	2	12	0.997	-0.079	3.343	0.016	0.013	0	36.1	37	79.6	122	121	0	38	35
2011	10	23	8	12	12	1.033	-0.105	3.343	0.013	0.01	0	36.1	37	79.6	122	121	0	38	35
2011	10	23	8	22	12	0.988	-0.095	3.343	0.016	0.013	0	36.1	36.5	79.6	121	120	0	37	35
2011	10	23	8	32	12	0.984	-0.105	3.343	0.016	0.013	0	36.1	36.1	80	121	120	0	37	36
2011	10	23	8	42	12	0.988	-0.112	3.343	0.01	0.007	0	36.1	36.1	80	121	119	0	37	35

Reinhackle (0356)

Year	Month	Day	Hour	Minute	Second	VelocityX	VelocityY	Level	StdError1	StdError2	StdError3	SNR1	SNR2	SNR3	SignalAmp1	SignalAmp2	SignalAmp3	Noise1	Noise2
2011	10	23	8	52	12	0.991	-0.125	3.343	0.013	0.01	0	36.1	36.5	80	121	120	0	37	35
2011	10	23	9	2	12	0.965	-0.098	3.343	0.016	0.013	0	36.1	36.1	79.6	122	120	0	38	36
2011	10	23	9	12	12	1.004	-0.112	3.343	0.016	0.013	0	35.7	37	79.6	121	121	0	38	35
2011	10	23	9	22	12	0.961	-0.144	3.343	0.016	0.013	0	36.1	36.5	79.6	121	120	0	37	35
2011	10	23	9	32	12	1.01	-0.075	3.343	0.013	0.01	0	36.5	37	80	122	121	0	37	35
2011	10	23	9	42	12	1.014	-0.108	3.343	0.013	0.01	0	36.1	37	80	122	121	0	38	35
2011	10	23	9	52	12	1.01	-0.128	3.343	0.013	0.01	0	36.5	36.5	80	122	120	0	37	35
2011	10	23	10	2	12	1.014	-0.128	3.343	0.01	0.007	0	37	37.4	80	123	122	0	37	35
2011	10	23	10	12	12	0.974	-0.108	3.343	0.016	0.013	0	36.5	37	81.3	122	121	0	37	35
2011	10	23	10	22	12	0.978	-0.095	3.343	0.016	0.016	0	36.5	37	80.8	122	121	0	37	35
2011	10	23	10	32	12	0.988	-0.092	3.343	0.013	0.01	0	36.5	37	80.8	122	121	0	37	35
2011	10	23	10	42	12	0.974	-0.135	3.34	0.016	0.016	0	36.5	36.5	80.4	122	120	0	37	35
2011	10	23	10	52	12	0.974	-0.112	3.343	0.016	0.013	0	37	37.4	80.8	123	122	0	37	35
2011	10	23	11	2	12	0.971	-0.105	3.34	0.013	0.01	0	36.1	36.5	80.8	122	120	0	38	35
2011	10	23	11	12	12	0.991	-0.131	3.34	0.013	0.01	0	35.7	36.1	80.8	120	119	0	37	35
2011	10	23	11	22	12	0.988	-0.105	3.343	0.016	0.013	0	35.7	35.7	81.3	120	118	0	37	35
2011	10	23	11	32	12	0.981	-0.108	3.343	0.013	0.01	0	35.7	36.1	82.1	120	119	0	37	35
2011	10	23	11	42	12	1.004	-0.125	3.343	0.016	0.013	0	37	37.4	81.3	123	122	0	37	35
2011	10	23	11	52	12	1.001	-0.161	3.34	0.01	0.007	0	37	37.4	80.8	123	121	0	37	34
2011	10	23	12	2	12	1.001	-0.138	3.34	0.016	0.013	0	37	37	82.1	122	120	0	36	34
2011	10	23	12	12	12	0.978	-0.144	3.34	0.01	0.007	0	36.1	36.5	81.3	122	120	0	38	35
2011	10	23	12	22	12	0.958	-0.138	3.343	0.013	0.01	0	36.5	36.5	82.1	122	120	0	37	35
2011	10	23	12	32	12	0.948	-0.164	3.34	0.013	0.01	0	35.7	36.1	80.4	120	119	0	37	35
2011	10	23	12	42	12	0.955	-0.128	3.343	0.016	0.013	0	35.7	35.7	82.6	120	118	0	37	35
2011	10	23	12	52	12	0.938	-0.131	3.34	0.01	0.007	0	35.3	35.3	80	120	117	0	38	35
2011	10	23	13	2	12	0.955	-0.135	3.34	0.02	0.016	0	35.7	35.7	79.6	120	118	0	37	35
2011	10	23	13	12	12	0.958	-0.121	3.34	0.016	0.013	0	37.8	37.8	81.7	125	123	0	37	35
2011	10	23	13	22	12	1.001	-0.118	3.343	0.013	0.01	0	36.5	37	82.1	122	120	0	37	34
2011	10	23	13	32	12	0.994	-0.098	3.343	0.013	0.01	0	36.1	36.1	81.7	121	119	0	37	35
2011	10	23	13	42	12	0.978	-0.108	3.34	0.016	0.013	0	35.7	36.5	82.6	120	119	0	37	34
2011	10	23	13	52	12	0.958	-0.135	3.34	0.016	0.013	0	36.1	36.1	74	120	118	0	36	34
2011	10	23	14	2	12	0.951	-0.135	3.34	0.016	0.013	0	35.3	36.1	81.7	120	119	0	38	35
2011	10	23	14	12	12	0.971	-0.108	3.34	0.01	0.007	0	35.7	35.7	81.3	120	118	0	37	35
2011	10	23	14	22	12	0.948	-0.121	3.34	0.013	0.01	0	36.1	36.1	80.8	121	119	0	37	35
2011	10	23	14	32	12	0.994	-0.118	3.34	0.013	0.01	0	36.1	36.1	79.1	121	119	0	37	35
2011	10	23	14	42	12	1.01	-0.135	3.343	0.013	0.01	0	36.1	36.5	78.7	121	119	0	37	34
2011	10	23	14	52	12	0.974	-0.138	3.34	0.013	0.01	0	35.7	35.7	80.8	120	118	0	37	35
2011	10	23	15	2	12	0.965	-0.138	3.34	0.016	0.013	0	36.1	36.1	72.7	121	119	0	37	35
2011	10	23	15	12	12	0.968	-0.151	3.34	0.01	0.007	0	36.1	36.1	76.1	121	119	0	37	35
2011	10	23	15	22	12	0.932	-0.148	3.34	0.01	0.007	0	36.5	36.1	78.3	121	119	0	36	35
2011	10	23	15	32	12	0.932	-0.125	3.34	0.01	0.007	0	36.1	36.1	74	121	119	0	37	35
2011	10	23	15	42	12	0.974	-0.112	3.34	0.01	0.007	0	36.1	36.1	72.2	121	119	0	37	35
2011	10	23	15	52	12	0.971	-0.154	3.34	0.013	0.01	0	36.5	36.1	74	121	119	0	36	35
2011	10	23	16	2	12	1.001	-0.135	3.34	0.013	0.01	0	35.7	36.1	76.5	120	119	0	37	35
2011	10	23	16	12	12	0.932	-0.095	3.34	0.016	0.013	0	36.1	36.5	70.5	121	119	0	37	34
2011	10	23	16	22	12	0.984	-0.115	3.34	0.01	0.007	0	36.1	36.1	67.1	121	119	0	37	35

Reinhackle (0356)

Year	Month	Day	Hour	Minute	Second	VelocityX	VelocityY	Level	StdError1	StdError2	StdError3	SNR1	SNR2	SNR3	SignalAmp1	SignalAmp2	SignalAmp3	Noise1	Noise2	
2011	10	23	16	32	12	0.961	-0.125	3.337	0.01	0.007		0	36.1	36.1	55	121	119	0	37	35
2011	10	23	16	42	12	0.997	-0.18	3.34	0.013	0.01		0	36.5	36.5	74.4	121	119	0	36	34
2011	10	23	16	52	12	0.906	-0.174	3.34	0.013	0.01		0	36.1	36.1	80.4	121	119	0	37	35
2011	10	23	17	2	12	0.965	-0.121	3.34	0.01	0.007		0	36.1	36.1	78.7	121	119	0	37	35
2011	10	23	17	12	12	0.928	-0.164	3.34	0.013	0.01		0	36.5	36.1	79.6	121	119	0	36	35
2011	10	23	17	22	12	0.938	-0.154	3.34	0.013	0.01		0	36.1	36.1	80.8	121	119	0	37	35
2011	10	23	17	32	12	0.961	-0.141	3.34	0.016	0.013		0	37	37.4	80.8	123	121	0	37	34
2011	10	23	17	42	12	0.948	-0.112	3.343	0.016	0.013		0	36.5	37.4	81.3	122	121	0	37	34
2011	10	23	17	52	12	0.951	-0.125	3.34	0.013	0.01		0	36.5	37	80.8	122	121	0	37	35
2011	10	23	18	2	12	0.961	-0.144	3.34	0.01	0.007		0	37	37	80.8	123	121	0	37	35
2011	10	23	18	12	12	0.984	-0.148	3.343	0.016	0.013		0	37.8	37.8	80.4	125	123	0	37	35
2011	10	23	18	22	12	0.968	-0.131	3.343	0.013	0.01		0	38.7	38.7	80.8	126	125	0	36	35
2011	10	23	18	32	12	0.961	-0.095	3.343	0.013	0.01		0	38.7	38.7	80.8	126	125	0	36	35
2011	10	23	18	42	12	0.951	-0.131	3.343	0.016	0.013		0	38.3	39.1	80.8	126	125	0	37	34
2011	10	23	18	52	12	1.014	-0.112	3.343	0.016	0.013		0	38.7	38.7	81.3	127	125	0	37	35
2011	10	23	19	2	12	1.001	-0.125	3.343	0.016	0.013		0	39.1	39.6	80.4	128	126	0	37	34
2011	10	23	19	12	12	0.974	-0.125	3.343	0.013	0.01		0	38.3	39.1	80.8	126	125	0	37	34
2011	10	23	19	22	12	1.001	-0.118	3.343	0.016	0.013		0	37.8	38.7	80.8	125	125	0	37	35
2011	10	23	19	32	12	1.027	-0.105	3.343	0.013	0.01		0	38.3	38.7	81.3	126	125	0	37	35
2011	10	23	19	42	12	0.991	-0.112	3.343	0.013	0.01		0	38.3	38.7	81.3	126	124	0	37	34
2011	10	23	19	52	12	1.027	-0.135	3.343	0.013	0.01		0	37.8	38.3	81.3	125	124	0	37	35
2011	10	23	20	2	12	1.001	-0.125	3.343	0.013	0.01		0	37.8	38.3	81.7	125	124	0	37	35
2011	10	23	20	12	12	0.997	-0.118	3.343	0.013	0.01		0	37.8	38.7	81.3	125	124	0	37	34
2011	10	23	20	22	12	0.981	-0.082	3.343	0.016	0.013		0	37.8	38.3	81.7	125	124	0	37	35
2011	10	23	20	32	12	0.988	-0.118	3.343	0.01	0.007		0	37.8	38.7	80.8	125	124	0	37	34
2011	10	23	20	42	12	0.988	-0.115	3.343	0.01	0.007		0	37.8	38.3	81.3	125	124	0	37	35
2011	10	23	20	52	12	1.027	-0.125	3.343	0.016	0.013		0	37.8	38.7	81.7	126	124	0	38	34
2011	10	23	21	2	12	0.984	-0.135	3.343	0.013	0.01		0	37.8	38.7	81.7	125	124	0	37	34
2011	10	23	21	12	12	1.01	-0.131	3.343	0.01	0.007		0	37.8	38.3	81.7	125	124	0	37	35
2011	10	23	21	22	12	1.027	-0.128	3.343	0.013	0.01		0	38.3	38.3	81.3	126	124	0	37	35
2011	10	23	21	32	12	0.958	-0.108	3.343	0.016	0.016		0	37.8	38.7	81.7	125	124	0	37	34
2011	10	23	21	42	12	0.974	-0.112	3.343	0.013	0.01		0	37.4	38.7	81.7	125	124	0	38	34
2011	10	23	21	52	12	0.997	-0.161	3.343	0.013	0.01		0	37.8	38.3	81.7	125	124	0	37	35
2011	10	23	22	2	12	0.994	-0.131	3.343	0.013	0.01		0	37.8	38.3	81.7	125	124	0	37	35
2011	10	23	22	12	12	0.958	-0.148	3.343	0.016	0.013		0	38.7	39.1	81.7	127	126	0	37	35
2011	10	23	22	22	12	1.014	-0.105	3.343	0.013	0.01		0	38.3	38.7	81.7	126	125	0	37	35
2011	10	23	22	32	12	1.017	-0.112	3.343	0.016	0.013		0	38.3	39.1	81.7	126	125	0	37	34
2011	10	23	22	42	12	0.971	-0.121	3.343	0.013	0.01		0	38.3	38.7	81.3	126	125	0	37	35
2011	10	23	22	52	12	1.033	-0.131	3.343	0.016	0.013		0	38.3	38.7	81.3	126	125	0	37	35
2011	10	23	23	2	12	0.955	-0.128	3.343	0.016	0.013		0	37.8	38.7	82.1	125	125	0	37	35
2011	10	23	23	12	12	0.997	-0.108	3.343	0.016	0.013		0	37.8	38.7	80.8	126	125	0	38	35
2011	10	23	23	22	12	0.935	-0.131	3.343	0.013	0.01		0	37.8	38.3	81.3	125	124	0	37	35
2011	10	23	23	32	12	0.958	-0.095	3.343	0.01	0.007		0	37.4	38.7	80.8	125	125	0	38	35
2011	10	23	23	42	12	1.001	-0.121	3.343	0.013	0.01		0	37.4	39.1	81.3	125	125	0	38	34
2011	10	23	23	52	12	0.997	-0.131	3.343	0.016	0.013		0	37.8	38.3	80.4	125	124	0	37	35
2011	10	24	0	2	12	0.978	-0.105	3.343	0.01	0.007		0	38.3	38.7	81.3	126	125	0	37	35

Reinhackle (0356)

Year	Month	Day	Hour	Minute	Second	VelocityX	VelocityY	Level	StdError1	StdError2	StdError3	SNR1	SNR2	SNR3	SignalAmp1	SignalAmp2	SignalAmp3	Noise1	Noise2
2011	10	24	0	12	12	1.004	-0.115	3.343	0.016	0.013	0	38.3	38.3	81.3	125	124	0	36	35
2011	10	24	0	22	12	1.001	-0.118	3.343	0.016	0.013	0	37.8	38.3	80.8	125	124	0	37	35
2011	10	24	0	32	12	0.965	-0.095	3.343	0.01	0.007	0	37.4	38.3	81.3	125	124	0	38	35
2011	10	24	0	42	12	1.014	-0.079	3.343	0.016	0.013	0	37.8	38.7	81.3	125	124	0	37	34
2011	10	24	0	52	12	1.001	-0.102	3.343	0.013	0.01	0	37.4	38.3	80.4	125	124	0	38	35
2011	10	24	1	2	12	1.02	-0.118	3.343	0.013	0.01	0	37.8	38.3	80	125	124	0	37	35
2011	10	24	1	12	12	1.004	-0.131	3.343	0.016	0.013	0	37.4	38.3	80	125	124	0	38	35
2011	10	24	1	22	12	0.991	-0.105	3.343	0.013	0.01	0	37.8	38.3	80	125	124	0	37	35
2011	10	24	1	32	12	0.971	-0.115	3.343	0.013	0.01	0	37.8	38.3	80.4	125	124	0	37	35
2011	10	24	1	42	12	0.938	-0.105	3.343	0.016	0.013	0	37.4	38.3	80.4	125	124	0	38	35
2011	10	24	1	52	12	0.988	-0.105	3.346	0.013	0.01	0	37.8	38.3	79.6	125	124	0	37	35
2011	10	24	2	2	12	1.017	-0.135	3.343	0.013	0.01	0	37.8	38.3	80.4	125	124	0	37	35
2011	10	24	2	12	12	0.974	-0.135	3.343	0.013	0.01	0	37.8	38.3	80	125	124	0	37	35
2011	10	24	2	22	12	0.994	-0.121	3.343	0.016	0.013	0	37.4	37.8	80	124	123	0	37	35
2011	10	24	2	32	12	1.001	-0.128	3.343	0.013	0.01	0	37.4	37.8	78.7	124	123	0	37	35
2011	10	24	2	42	12	0.997	-0.135	3.343	0.01	0.007	0	37.4	37.8	79.6	124	123	0	37	35
2011	10	24	2	52	12	0.984	-0.092	3.346	0.016	0.016	0	37.4	38.3	79.6	125	124	0	38	35
2011	10	24	3	2	12	0.978	-0.102	3.343	0.016	0.013	0	37.8	38.3	79.1	125	124	0	37	35
2011	10	24	3	12	12	1.007	-0.161	3.343	0.016	0.013	0	37.8	38.3	78.7	125	124	0	37	35
2011	10	24	3	22	12	0.988	-0.108	3.343	0.013	0.01	0	37.8	38.3	79.1	125	124	0	37	35
2011	10	24	3	32	12	1.01	-0.128	3.343	0.016	0.013	0	37.4	37.8	78.7	124	123	0	37	35
2011	10	24	3	42	12	1.001	-0.105	3.343	0.016	0.013	0	37.8	38.3	78.7	125	124	0	37	35
2011	10	24	3	52	12	1.004	-0.112	3.343	0.016	0.013	0	37.4	38.3	78.3	125	124	0	38	35
2011	10	24	4	2	12	0.978	-0.118	3.343	0.016	0.013	0	37	37.8	78.7	124	123	0	38	35
2011	10	24	4	12	12	1.001	-0.102	3.343	0.013	0.01	0	37.4	37.8	78.7	124	123	0	37	35
2011	10	24	4	22	12	1.027	-0.112	3.343	0.01	0.007	0	37	37.8	78.3	124	123	0	38	35
2011	10	24	4	32	12	1.004	-0.128	3.343	0.013	0.01	0	37.4	38.3	77.8	125	124	0	38	35
2011	10	24	4	42	12	1.001	-0.095	3.343	0.01	0.007	0	37	37.8	77.8	124	123	0	38	35
2011	10	24	4	52	12	1.014	-0.112	3.343	0.016	0.013	0	37	37.8	77.8	124	123	0	38	35
2011	10	24	5	2	12	1.004	-0.105	3.346	0.01	0.007	0	37.4	37.8	78.3	124	123	0	37	35
2011	10	24	5	12	12	0.988	-0.118	3.343	0.01	0.007	0	37.4	38.3	77.4	124	123	0	37	34
2011	10	24	5	22	12	0.981	-0.118	3.346	0.016	0.013	0	37.4	37.8	77.8	124	123	0	37	35
2011	10	24	5	32	12	0.981	-0.079	3.343	0.016	0.013	0	37.4	37.8	77.8	124	123	0	37	35
2011	10	24	5	42	12	1.001	-0.118	3.346	0.01	0.007	0	37.4	37.8	77	124	123	0	37	35
2011	10	24	5	52	12	0.981	-0.115	3.343	0.016	0.013	0	37.4	37.8	76.5	124	123	0	37	35
2011	10	24	6	2	12	1.027	-0.135	3.346	0.016	0.013	0	37	37.8	76.5	124	123	0	38	35
2011	10	24	6	12	12	0.988	-0.092	3.346	0.016	0.013	0	36.5	37.8	77	123	123	0	38	35
2011	10	24	6	22	12	1.01	-0.112	3.346	0.016	0.013	0	37.4	38.3	77	124	123	0	37	34
2011	10	24	6	32	12	0.984	-0.085	3.346	0.01	0.007	0	37.4	37.8	77	124	123	0	37	35
2011	10	24	6	42	12	1.01	-0.125	3.346	0.01	0.007	0	37	37.8	76.5	124	124	0	38	36
2011	10	24	6	52	12	0.997	-0.105	3.346	0.013	0.01	0	37.4	38.3	76.5	124	124	0	37	35
2011	10	24	7	2	12	1.024	-0.102	3.346	0.013	0.01	0	37	38.3	75.7	124	124	0	38	35
2011	10	24	7	12	12	0.971	-0.138	3.346	0.016	0.013	0	37	37.4	76.1	124	123	0	38	36
2011	10	24	7	22	12	0.988	-0.138	3.346	0.013	0.01	0	37	37.8	75.3	124	123	0	38	35
2011	10	24	7	32	12	0.988	-0.092	3.346	0.013	0.01	0	36.5	37.8	75.7	123	123	0	38	35
2011	10	24	7	42	12	1.014	-0.112	3.346	0.013	0.01	0	37	37.4	76.1	123	122	0	37	35

Reinhackle (0356)

Year	Month	Day	Hour	Minute	Second	VelocityX	VelocityY	Level	StdError1	StdError2	StdError3	SNR1	SNR2	SNR3	SignalAmp1	SignalAmp2	SignalAmp3	Noise1	Noise2
2011	10	24	7	52	12	0.978	-0.105	3.346	0.016	0.013	0	36.5	37.4	75.3	123	122	0	38	35
2011	10	24	8	2	12	0.984	-0.135	3.346	0.016	0.013	0	36.5	37	76.1	122	121	0	37	35
2011	10	24	8	12	12	0.974	-0.118	3.35	0.013	0.01	0	36.1	36.5	75.7	121	120	0	37	35
2011	10	24	8	22	12	0.981	-0.118	3.346	0.013	0.01	0	35.7	36.1	75.7	121	120	0	38	36
2011	10	24	8	32	12	0.974	-0.115	3.346	0.013	0.01	0	36.1	36.5	74.8	122	120	0	38	35
2011	10	24	8	42	12	0.971	-0.118	3.346	0.01	0.007	0	35.7	36.1	75.3	120	119	0	37	35
2011	10	24	8	52	12	0.984	-0.118	3.35	0.016	0.013	0	35.7	36.1	75.3	120	119	0	37	35
2011	10	24	9	2	12	0.974	-0.161	3.346	0.013	0.01	0	35.3	35.3	74.8	119	118	0	37	36
2011	10	24	9	12	12	0.984	-0.082	3.346	0.013	0.01	0	34.8	36.1	75.3	119	118	0	38	34
2011	10	24	9	22	12	0.978	-0.131	3.35	0.016	0.013	0	35.7	36.1	75.3	120	119	0	37	35
2011	10	24	9	32	12	0.978	-0.118	3.35	0.013	0.01	0	35.3	35.7	75.3	120	118	0	38	35
2011	10	24	9	42	12	0.965	-0.135	3.35	0.01	0.007	0	36.1	36.5	74.4	122	120	0	38	35
2011	10	24	9	52	12	0.942	-0.148	3.35	0.013	0.01	0	35.7	36.5	75.7	121	120	0	38	35
2011	10	24	10	2	12	0.997	-0.148	3.35	0.016	0.016	0	35.3	36.1	75.7	120	119	0	38	35
2011	10	24	10	12	12	0.974	-0.144	3.35	0.013	0.01	0	35.3	35.7	75.3	119	118	0	37	35
2011	10	24	10	22	12	0.984	-0.138	3.35	0.013	0.01	0	35.3	35.7	75.7	119	118	0	37	35
2011	10	24	10	32	12	0.942	-0.112	3.35	0.013	0.01	0	34.8	35.3	75.3	119	117	0	38	35
2011	10	24	10	42	12	0.948	-0.141	3.35	0.01	0.007	0	34.8	35.3	75.3	119	117	0	38	35
2011	10	24	10	52	12	0.958	-0.171	3.35	0.013	0.01	0	35.3	35.3	75.7	119	117	0	37	35
2011	10	24	11	2	12	0.965	-0.167	3.35	0.01	0.007	0	35.7	35.7	76.1	120	118	0	37	35
2011	10	24	11	12	12	0.984	-0.144	3.35	0.013	0.01	0	36.5	37	74.4	122	121	0	37	35
2011	10	24	11	22	12	0.971	-0.154	3.35	0.016	0.016	0	36.1	36.5	76.5	121	120	0	37	35
2011	10	24	11	32	12	0.938	-0.141	3.35	0.013	0.01	0	35.7	36.1	72.2	120	119	0	37	35
2011	10	24	11	42	12	1.001	-0.121	3.35	0.013	0.01	0	40.4	41.3	75.3	131	130	0	37	34
2011	10	24	11	52	12	0.965	-0.131	3.35	0.016	0.016	0	35.7	36.1	76.5	120	119	0	37	35
2011	10	24	12	2	12	0.988	-0.135	3.35	0.01	0.007	0	35.7	36.1	76.1	120	118	0	37	34
2011	10	24	12	12	12	0.951	-0.161	3.35	0.013	0.01	0	35.3	35.3	76.5	119	117	0	37	35
2011	10	24	12	22	12	0.951	-0.141	3.35	0.01	0.007	0	35.3	35.3	75.3	119	117	0	37	35
2011	10	24	12	32	12	0.955	-0.161	3.35	0.013	0.01	0	35.3	35.3	76.1	119	117	0	37	35
2011	10	24	12	42	12	0.951	-0.18	3.35	0.013	0.01	0	35.3	35.3	76.5	119	117	0	37	35
2011	10	24	12	52	12	0.965	-0.174	3.35	0.016	0.013	0	35.3	35.3	76.5	119	117	0	37	35
2011	10	24	13	2	12	0.981	-0.161	3.353	0.016	0.013	0	34.8	35.3	77	119	117	0	38	35
2011	10	24	13	12	12	0.971	-0.135	3.353	0.01	0.007	0	35.3	35.3	76.1	119	117	0	37	35
2011	10	24	13	22	12	0.942	-0.148	3.353	0.016	0.013	0	35.3	35.3	77.4	119	117	0	37	35
2011	10	24	13	32	12	0.912	-0.121	3.35	0.016	0.013	0	34.4	34.8	77	118	117	0	38	36
2011	10	24	13	42	12	0.968	-0.108	3.346	0.013	0.01	0	40.9	35.3	67.1	132	117	0	37	35
2011	10	24	13	52	12	0.965	-0.135	3.346	0.016	0.013	0	39.6	35.7	75.7	129	118	0	37	35
2011	10	24	14	2	12	1.01	-0.105	3.346	0.01	0.007	0	39.6	36.1	75.7	129	119	0	37	35
2011	10	24	14	12	12	1.004	-0.115	3.35	0.013	0.01	0	39.1	35.7	75.7	128	118	0	37	35
2011	10	24	14	22	12	0.988	-0.098	3.346	0.016	0.013	0	40	35.7	74.8	129	118	0	36	35
2011	10	24	14	32	12	0.991	-0.095	3.346	0.016	0.013	0	39.6	36.5	75.3	129	119	0	37	34
2011	10	24	14	42	12	0.997	-0.095	3.346	0.016	0.013	0	38.7	36.1	75.7	128	119	0	38	35
2011	10	24	14	52	12	1.027	-0.128	3.35	0.013	0.01	0	39.1	36.1	75.7	128	119	0	37	35
2011	10	24	15	2	12	1.014	-0.121	3.35	0.013	0.01	0	39.6	36.5	74	129	119	0	37	34
2011	10	24	15	12	12	0.971	-0.135	3.346	0.013	0.01	0	39.1	35.7	72.2	128	118	0	37	35
2011	10	24	15	22	12	0.951	-0.151	3.346	0.013	0.01	0	39.6	36.1	74	129	119	0	37	35

Reinhackle (0356)

Year	Month	Day	Hour	Minute	Second	VelocityX	VelocityY	Level	StdError1	StdError2	StdError3	SNR1	SNR2	SNR3	SignalAmp1	SignalAmp2	SignalAmp3	Noise1	Noise2
2011	10	24	15	32	12	0.997	-0.121	3.35	0.01	0.007	0	39.6	36.1	75.3	129	119	0	37	35
2011	10	24	15	42	12	0.994	-0.115	3.346	0.01	0.007	0	40	36.1	69.2	129	119	0	36	35
2011	10	24	15	52	12	0.981	-0.092	3.35	0.013	0.01	0	39.1	36.1	75.3	129	119	0	38	35
2011	10	24	16	2	12	0.981	-0.085	3.346	0.01	0.007	0	40	36.1	75.7	129	119	0	36	35
2011	10	24	16	12	12	0.974	-0.102	3.346	0.016	0.013	0	40	36.1	76.1	130	119	0	37	35
2011	10	24	16	22	12	1.027	-0.085	3.346	0.016	0.013	0	40.4	37.4	75.3	131	121	0	37	34
2011	10	24	16	32	12	1.03	-0.082	3.346	0.01	0.007	0	40	37.4	76.1	131	121	0	38	34
2011	10	24	16	42	12	0.994	-0.131	3.35	0.013	0.01	0	40	36.5	76.1	130	120	0	37	35
2011	10	24	16	52	12	1.014	-0.108	3.346	0.013	0.01	0	40	36.1	75.3	130	119	0	37	35
2011	10	24	17	2	12	1.027	-0.118	3.35	0.01	0.007	0	39.6	36.1	75.7	129	119	0	37	35
2011	10	24	17	12	12	1.007	-0.138	3.35	0.01	0.007	0	39.6	36.1	75.7	129	119	0	37	35
2011	10	24	17	22	12	1.066	-0.112	3.35	0.013	0.01	0	39.6	36.5	75.7	129	119	0	37	34
2011	10	24	17	32	12	1.02	-0.098	3.35	0.013	0.01	0	40.4	36.5	75.7	130	119	0	36	34
2011	10	24	17	42	12	1.007	-0.128	3.35	0.013	0.01	0	40	36.1	76.1	130	119	0	37	35
2011	10	24	17	52	12	0.988	-0.102	3.35	0.013	0.01	0	40.4	37	75.3	130	120	0	36	34
2011	10	24	18	2	12	0.974	-0.095	3.35	0.016	0.016	0	40	36.5	74.4	130	120	0	37	35
2011	10	24	18	12	12	1.056	-0.108	3.35	0.01	0.007	0	40.4	37	75.7	131	121	0	37	35
2011	10	24	18	22	12	0.988	-0.135	3.35	0.016	0.013	0	40.4	37	74.4	131	121	0	37	35
2011	10	24	18	32	12	0.991	-0.135	3.35	0.016	0.016	0	40.9	37.4	74.4	132	122	0	37	35
2011	10	24	18	42	12	1.017	-0.095	3.35	0.01	0.007	0	41.3	38.3	74.8	133	123	0	37	34
2011	10	24	18	52	12	1.007	-0.105	3.35	0.016	0.013	0	41.7	37.8	74.4	134	123	0	37	35
2011	10	24	19	2	12	0.988	-0.112	3.35	0.016	0.013	0	41.7	38.3	74	134	124	0	37	35
2011	10	24	19	12	12	0.961	-0.095	3.35	0.013	0.01	0	41.3	38.3	74.8	134	124	0	38	35
2011	10	24	19	22	12	1.033	-0.148	3.35	0.016	0.013	0	41.7	38.7	74.8	135	124	0	38	34
2011	10	24	19	32	12	1.001	-0.128	3.35	0.013	0.01	0	41.3	38.7	74.4	134	124	0	38	34
2011	10	24	19	42	12	0.965	-0.075	3.35	0.016	0.016	0	41.7	38.3	74.4	134	124	0	37	35
2011	10	24	19	52	12	0.994	-0.167	3.35	0.016	0.013	0	42.1	38.3	74.4	134	124	0	36	35
2011	10	24	20	2	12	0.991	-0.118	3.35	0.013	0.01	0	41.7	38.3	74	134	124	0	37	35
2011	10	24	20	12	12	1.001	-0.105	3.35	0.013	0.01	0	41.3	38.3	74.4	134	124	0	38	35
2011	10	24	20	22	12	1.04	-0.108	3.35	0.01	0.007	0	41.7	38.3	74	134	124	0	37	35
2011	10	24	20	32	12	0.971	-0.098	3.35	0.016	0.013	0	41.7	38.3	74	134	124	0	37	35
2011	10	24	20	42	12	1.02	-0.092	3.35	0.013	0.01	0	41.7	38.7	73.1	134	124	0	37	34
2011	10	24	20	52	12	0.981	-0.092	3.35	0.013	0.01	0	42.1	38.3	74.4	135	124	0	37	35
2011	10	24	21	2	12	1.001	-0.131	3.35	0.013	0.01	0	42.1	38.7	73.5	135	125	0	37	35
2011	10	24	21	12	12	0.971	-0.082	3.35	0.01	0.007	0	41.7	38.7	73.5	135	125	0	38	35
2011	10	24	21	22	12	1.001	-0.112	3.35	0.013	0.01	0	42.1	39.1	72.2	135	125	0	37	34
2011	10	24	21	32	12	0.984	-0.085	3.35	0.013	0.01	0	43.4	39.6	73.1	138	127	0	37	35
2011	10	24	21	42	12	0.978	-0.118	3.35	0.013	0.01	0	43	39.6	73.5	137	127	0	37	35
2011	10	24	21	52	12	1.037	-0.154	3.35	0.013	0.01	0	42.1	39.1	73.5	136	126	0	38	35
2011	10	24	22	2	12	1.027	-0.102	3.35	0.016	0.013	0	42.1	39.1	73.1	136	126	0	38	35
2011	10	24	22	12	12	1.007	-0.112	3.35	0.013	0.01	0	42.6	39.6	72.7	136	126	0	37	34
2011	10	24	22	22	12	1.043	-0.112	3.35	0.016	0.013	0	43	39.1	73.5	137	126	0	37	35
2011	10	24	22	32	12	0.974	-0.121	3.35	0.016	0.013	0	43	39.1	73.1	137	126	0	37	35
2011	10	24	22	42	12	1.024	-0.131	3.35	0.016	0.013	0	42.6	39.6	73.5	136	126	0	37	34
2011	10	24	22	52	12	1.017	-0.092	3.35	0.01	0.007	0	43	38.7	73.1	136	125	0	36	35
2011	10	24	23	2	12	1.02	-0.105	3.35	0.01	0.007	0	42.6	38.7	73.5	136	125	0	37	35

Reinhackle (0356)

Year	Month	Day	Hour	Minute	Second	VelocityX	VelocityY	Level	StdError1	StdError2	StdError3	SNR1	SNR2	SNR3	SignalAmp1	SignalAmp2	SignalAmp3	Noise1	Noise2
2011	10	24	23	12	12	1.027	-0.112	3.35	0.013	0.01	0	42.1	38.7	73.5	135	125	0	37	35
2011	10	24	23	22	12	1.053	-0.095	3.35	0.013	0.01	0	42.1	38.7	73.1	135	125	0	37	35
2011	10	24	23	32	12	1.024	-0.125	3.35	0.013	0.01	0	42.1	39.1	72.7	135	125	0	37	34
2011	10	24	23	42	12	0.984	-0.082	3.35	0.013	0.01	0	42.1	38.7	73.1	135	125	0	37	35
2011	10	24	23	52	12	1.02	-0.125	3.35	0.016	0.013	0	42.1	38.7	72.7	135	125	0	37	35
2011	10	25	0	2	12	0.994	-0.105	3.35	0.016	0.013	0	42.1	38.7	73.1	136	125	0	38	35
2011	10	25	0	12	12	1.01	-0.105	3.35	0.013	0.01	0	42.1	38.7	72.7	135	125	0	37	35
2011	10	25	0	22	12	0.994	-0.125	3.35	0.013	0.01	0	42.1	39.1	72.7	135	125	0	37	34
2011	10	25	0	32	12	1.02	-0.118	3.35	0.016	0.016	0	42.1	38.7	72.7	135	125	0	37	35
2011	10	25	0	42	12	1.037	-0.102	3.35	0.016	0.013	0	42.1	38.7	72.7	135	125	0	37	35
2011	10	25	0	52	12	1.05	-0.118	3.35	0.016	0.013	0	42.1	38.7	72.2	135	124	0	37	34
2011	10	25	1	2	12	0.984	-0.128	3.353	0.013	0.01	0	41.7	38.7	71.4	135	125	0	38	35
2011	10	25	1	12	12	1.007	-0.079	3.353	0.016	0.013	0	42.1	38.7	72.2	135	125	0	37	35
2011	10	25	1	22	12	1.03	-0.105	3.353	0.016	0.013	0	42.1	38.7	72.2	135	125	0	37	35
2011	10	25	1	32	12	1.024	-0.098	3.353	0.013	0.01	0	42.1	38.7	72.2	135	125	0	37	35
2011	10	25	1	42	12	0.994	-0.079	3.353	0.016	0.013	0	41.7	38.3	72.2	135	124	0	38	35
2011	10	25	1	52	12	1.017	-0.121	3.353	0.013	0.01	0	41.7	38.3	72.2	134	124	0	37	35
2011	10	25	2	2	12	1.001	-0.144	3.356	0.01	0.007	0	42.1	38.7	71.4	135	125	0	37	35
2011	10	25	2	12	12	1.01	-0.118	3.356	0.01	0.007	0	42.1	39.1	72.2	135	125	0	37	34
2011	10	25	2	22	12	1.017	-0.092	3.356	0.016	0.013	0	41.7	38.3	72.2	134	124	0	37	35
2011	10	25	2	32	12	0.991	-0.079	3.356	0.013	0.01	0	41.7	38.3	72.2	134	124	0	37	35
2011	10	25	2	42	12	1.027	-0.085	3.356	0.01	0.007	0	42.1	39.1	71.8	135	125	0	37	34
2011	10	25	2	52	12	1.01	-0.075	3.36	0.016	0.013	0	42.1	38.3	72.7	135	124	0	37	35
2011	10	25	3	2	12	1.017	-0.121	3.36	0.016	0.013	0	41.7	38.3	72.2	134	124	0	37	35
2011	10	25	3	12	12	1.037	-0.095	3.36	0.013	0.01	0	41.7	38.3	72.7	134	124	0	37	35
2011	10	25	3	22	12	1.001	-0.105	3.36	0.013	0.01	0	42.1	38.3	72.7	135	124	0	37	35
2011	10	25	3	32	12	0.981	-0.098	3.36	0.01	0.007	0	41.7	38.7	71.8	135	124	0	38	34
2011	10	25	3	42	12	0.997	-0.079	3.36	0.013	0.01	0	41.7	38.3	72.2	134	124	0	37	35
2011	10	25	3	52	12	1.02	-0.095	3.36	0.01	0.007	0	41.7	38.3	72.7	135	124	0	38	35
2011	10	25	4	2	12	0.991	-0.082	3.36	0.013	0.01	0	42.1	38.3	72.2	135	124	0	37	35
2011	10	25	4	12	12	1.027	-0.092	3.363	0.013	0.01	0	41.7	37.8	73.1	134	123	0	37	35
2011	10	25	4	22	12	1.027	-0.118	3.36	0.01	0.007	0	42.1	38.7	72.7	135	125	0	37	35
2011	10	25	4	32	12	0.958	-0.135	3.36	0.016	0.013	0	42.1	38.3	72.7	135	124	0	37	35
2011	10	25	4	42	12	1.027	-0.098	3.36	0.013	0.01	0	41.7	38.3	73.1	135	124	0	38	35
2011	10	25	4	52	12	1.033	-0.108	3.36	0.013	0.01	0	41.7	38.3	72.7	135	124	0	38	35
2011	10	25	5	2	12	1.014	-0.118	3.363	0.013	0.01	0	41.7	38.3	72.7	134	124	0	37	35
2011	10	25	5	12	12	1.053	-0.085	3.363	0.016	0.013	0	41.7	38.3	73.1	134	124	0	37	35
2011	10	25	5	22	12	1.05	-0.098	3.36	0.013	0.01	0	42.1	38.3	73.5	135	124	0	37	35
2011	10	25	5	32	12	1.004	-0.121	3.36	0.01	0.007	0	41.7	38.7	73.1	134	124	0	37	34
2011	10	25	5	42	12	0.994	-0.112	3.36	0.016	0.013	0	42.1	38.3	73.1	135	124	0	37	35
2011	10	25	5	52	12	1.027	-0.115	3.363	0.016	0.013	0	41.7	37.8	73.5	134	123	0	37	35
2011	10	25	6	2	12	1.017	-0.082	3.36	0.013	0.01	0	42.1	38.3	73.1	135	124	0	37	35
2011	10	25	6	12	12	1.007	-0.092	3.36	0.013	0.01	0	41.3	37.8	72.7	134	124	0	38	36
2011	10	25	6	22	12	0.978	-0.118	3.36	0.01	0.007	0	41.7	37.8	73.5	134	124	0	37	36
2011	10	25	6	32	12	1.037	-0.112	3.36	0.016	0.013	0	42.1	38.3	73.5	135	124	0	37	35
2011	10	25	6	42	12	1.024	-0.089	3.36	0.013	0.01	0	41.3	38.3	73.1	134	124	0	38	35

Reinhackle (0356)

Year	Month	Day	Hour	Minute	Second	VelocityX	VelocityY	Level	StdError1	StdError2	StdError3	SNR1	SNR2	SNR3	SignalAmp1	SignalAmp2	SignalAmp3	Noise1	Noise2
2011	10	25	6	52	12	1.017	-0.115	3.36	0.013	0.01	0	42.1	38.7	72.7	135	125	0	37	35
2011	10	25	7	2	12	1.01	-0.128	3.36	0.01	0.007	0	41.7	38.7	73.5	135	125	0	38	35
2011	10	25	7	12	12	1.01	-0.072	3.36	0.016	0.013	0	42.1	38.7	73.5	135	125	0	37	35
2011	10	25	7	22	12	0.984	-0.112	3.36	0.016	0.016	0	41.7	38.3	73.5	134	124	0	37	35
2011	10	25	7	32	12	1.04	-0.141	3.36	0.013	0.01	0	41.3	38.3	73.5	134	124	0	38	35
2011	10	25	7	42	12	1.007	-0.098	3.36	0.01	0.007	0	41.7	38.3	73.5	134	124	0	37	35
2011	10	25	7	52	12	1.004	-0.085	3.36	0.016	0.016	0	42.1	38.3	72.2	135	124	0	37	35
2011	10	25	8	2	12	0.994	-0.121	3.36	0.01	0.007	0	40.4	37	74	132	122	0	38	36
2011	10	25	8	12	12	1.004	-0.105	3.36	0.016	0.013	0	40.4	37.4	74	132	122	0	38	35
2011	10	25	8	22	12	0.994	-0.105	3.36	0.013	0.01	0	40	37	74.4	131	121	0	38	35
2011	10	25	8	32	12	0.984	-0.121	3.36	0.016	0.013	0	40.4	37	74	131	121	0	37	35
2011	10	25	8	42	12	1.043	-0.115	3.36	0.013	0.01	0	40	37	73.5	131	121	0	38	35
2011	10	25	8	52	12	1.001	-0.105	3.36	0.013	0.01	0	40	37	73.5	131	121	0	38	35
2011	10	25	9	2	12	1.017	-0.115	3.36	0.016	0.013	0	40	36.5	73.5	130	120	0	37	35
2011	10	25	9	12	12	1.014	-0.118	3.36	0.01	0.007	0	39.1	36.5	74	129	120	0	38	35
2011	10	25	9	22	12	1.001	-0.059	3.36	0.013	0.01	0	39.6	36.1	73.5	129	119	0	37	35
2011	10	25	9	32	12	1.033	-0.092	3.363	0.016	0.013	0	39.1	35.7	74.4	128	118	0	37	35
2011	10	25	9	42	12	1.014	-0.089	3.36	0.013	0.01	0	38.7	36.1	73.5	128	119	0	38	35
2011	10	25	9	52	12	0.997	-0.108	3.36	0.01	0.007	0	39.1	36.1	73.1	128	119	0	37	35
2011	10	25	10	2	12	1.04	-0.115	3.36	0.013	0.01	0	39.6	36.5	72.7	129	120	0	37	35
2011	10	25	10	12	12	0.984	-0.118	3.36	0.013	0.01	0	40	36.5	72.7	130	120	0	37	35
2011	10	25	10	22	12	1.027	-0.092	3.36	0.013	0.01	0	40	36.5	72.7	130	120	0	37	35
2011	10	25	10	32	12	1.033	-0.108	3.356	0.016	0.013	0	39.6	37	72.7	131	121	0	39	35
2011	10	25	10	42	12	1.014	-0.115	3.353	0.016	0.013	0	40.4	37	72.7	131	121	0	37	35
2011	10	25	10	52	12	1.017	-0.118	3.353	0.01	0.007	0	40.4	37.4	72.7	132	122	0	38	35
2011	10	25	11	2	12	1.004	-0.105	3.35	0.01	0.007	0	40	37	73.1	130	121	0	37	35
2011	10	25	11	12	12	0.974	-0.112	3.35	0.013	0.01	0	39.1	36.1	73.5	129	120	0	38	36
2011	10	25	11	22	12	1.01	-0.105	3.35	0.013	0.01	0	39.6	36.1	73.1	129	119	0	37	35
2011	10	25	11	32	12	1.014	-0.098	3.35	0.01	0.007	0	38.7	36.1	73.5	128	119	0	38	35
2011	10	25	11	42	12	1.014	-0.115	3.35	0.013	0.01	0	39.1	35.7	72.7	128	118	0	37	35
2011	10	25	11	52	12	0.988	-0.092	3.35	0.016	0.013	0	39.1	36.1	74.4	128	119	0	37	35
2011	10	25	12	2	12	1.014	-0.108	3.35	0.013	0.01	0	38.7	35.7	74.4	127	118	0	37	35
2011	10	25	12	12	12	1.014	-0.108	3.35	0.01	0.007	0	39.1	35.7	74	128	118	0	37	35
2011	10	25	12	22	12	0.997	-0.151	3.35	0.013	0.01	0	39.1	35.7	74.4	128	118	0	37	35
2011	10	25	12	32	12	0.991	-0.112	3.35	0.013	0.01	0	39.6	36.1	74.8	129	119	0	37	35
2011	10	25	12	42	12	1.007	-0.079	3.35	0.016	0.013	0	39.1	35.7	75.3	128	118	0	37	35
2011	10	25	12	52	12	0.978	-0.115	3.35	0.016	0.013	0	38.7	35.7	74.8	127	118	0	37	35
2011	10	25	13	2	12	0.984	-0.098	3.35	0.016	0.016	0	39.1	35.7	75.3	127	118	0	36	35
2011	10	25	13	12	12	1.01	-0.092	3.35	0.016	0.013	0	39.1	35.7	75.7	128	118	0	37	35
2011	10	25	13	22	12	1.014	-0.079	3.346	0.016	0.016	0	39.1	36.1	75.7	128	118	0	37	34
2011	10	25	13	32	12	0.974	-0.089	3.35	0.01	0.007	0	39.6	36.5	75.3	130	120	0	38	35
2011	10	25	13	42	12	1.066	-0.138	3.346	0.016	0.013	0	39.1	36.1	76.1	129	119	0	38	35
2011	10	25	13	52	12	0.994	-0.105	3.346	0.01	0.007	0	38.7	36.1	76.1	128	118	0	38	34
2011	10	25	14	2	12	1.027	-0.082	3.346	0.013	0.01	0	38.7	35.7	76.1	128	118	0	38	35
2011	10	25	14	12	12	0.988	-0.135	3.346	0.013	0.01	0	39.1	35.7	76.1	128	118	0	37	35
2011	10	25	14	22	12	1.004	-0.141	3.346	0.013	0.01	0	39.1	35.7	75.7	128	118	0	37	35

Reinhackle (0356)

Year	Month	Day	Hour	Minute	Second	VelocityX	VelocityY	Level	StdError1	StdError2	StdError3	SNR1	SNR2	SNR3	SignalAmp1	SignalAmp2	SignalAmp3	Noise1	Noise2
2011	10	25	14	32	12	0.994	-0.108	3.346	0.01	0.007	0	39.1	36.1	76.5	128	118	0	37	34
2011	10	25	14	42	12	0.961	-0.115	3.346	0.016	0.013	0	38.7	36.5	76.5	128	119	0	38	34
2011	10	25	14	52	12	0.988	-0.082	3.346	0.016	0.016	0	39.1	36.1	77	128	119	0	37	35
2011	10	25	15	2	12	1.017	-0.115	3.346	0.013	0.01	0	39.1	36.1	76.5	128	119	0	37	35
2011	10	25	15	12	12	0.974	-0.089	3.346	0.013	0.01	0	39.1	35.7	76.5	128	118	0	37	35
2011	10	25	15	22	12	0.994	-0.056	3.346	0.013	0.01	0	39.1	35.7	75.7	128	118	0	37	35
2011	10	25	15	32	12	0.978	-0.098	3.346	0.013	0.01	0	39.6	36.1	77.4	128	119	0	36	35
2011	10	25	15	42	12	1.001	-0.098	3.343	0.016	0.013	0	39.1	36.1	75.3	128	119	0	37	35
2011	10	25	15	52	12	1.004	-0.075	3.343	0.013	0.01	0	39.1	36.1	77.4	129	119	0	38	35
2011	10	25	16	2	12	1.027	-0.112	3.343	0.01	0.007	0	39.6	36.1	77	129	119	0	37	35
2011	10	25	16	12	12	0.974	-0.102	3.343	0.016	0.013	0	39.6	36.1	76.5	129	119	0	37	35
2011	10	25	16	22	12	1.02	-0.098	3.343	0.01	0.007	0	39.6	37	77.4	129	120	0	37	34
2011	10	25	16	32	12	1.014	-0.085	3.343	0.013	0.01	0	39.6	36.5	77.4	129	120	0	37	35
2011	10	25	16	42	12	1.024	-0.102	3.343	0.013	0.01	0	39.6	36.5	77.4	129	120	0	37	35
2011	10	25	16	52	12	1.05	-0.092	3.343	0.013	0.01	0	39.6	37	77.4	130	120	0	38	34
2011	10	25	17	2	12	0.997	-0.112	3.343	0.016	0.013	0	39.6	36.5	77.4	130	120	0	38	35
2011	10	25	17	12	12	1.004	-0.089	3.343	0.013	0.01	0	39.6	37	77	129	120	0	37	34
2011	10	25	17	22	12	1.03	-0.108	3.343	0.016	0.013	0	39.6	36.1	77	129	119	0	37	35
2011	10	25	17	32	12	0.981	-0.108	3.343	0.01	0.007	0	39.1	36.1	77.4	129	119	0	38	35
2011	10	25	17	42	12	1.014	-0.138	3.343	0.01	0.007	0	39.1	36.5	76.5	129	120	0	38	35
2011	10	25	17	52	12	1.004	-0.062	3.343	0.013	0.01	0	39.6	36.5	77.4	130	120	0	38	35
2011	10	25	18	2	12	0.997	-0.085	3.343	0.016	0.016	0	40.4	37.4	77	131	121	0	37	34
2011	10	25	18	12	12	1.027	-0.092	3.34	0.01	0.007	0	40.4	37	77	131	121	0	37	35
2011	10	25	18	22	12	0.974	-0.095	3.34	0.016	0.013	0	40.9	37	76.1	131	121	0	36	35
2011	10	25	18	32	12	1.04	-0.095	3.34	0.013	0.01	0	41.3	37.8	74	133	123	0	37	35
2011	10	25	18	42	12	1.027	-0.128	3.34	0.013	0.01	0	41.7	38.7	76.1	135	125	0	38	35
2011	10	25	18	52	12	1.01	-0.108	3.34	0.016	0.013	0	42.1	38.7	76.1	135	124	0	37	34
2011	10	25	19	2	12	1.014	-0.079	3.34	0.01	0.007	0	41.7	38.7	58.5	135	125	0	38	35
2011	10	25	19	12	12	1.027	-0.102	3.34	0.013	0.01	0	45.2	42.6	58.5	143	133	0	38	34
2011	10	25	19	22	12	0.984	-0.118	3.34	0.013	0.01	0	46	42.6	58.5	144	134	0	37	35
2011	10	25	19	32	12	1.027	-0.085	3.34	0.016	0.013	0	46	42.1	59.8	144	133	0	37	35
2011	10	25	19	42	12	0.984	-0.098	3.34	0.016	0.013	0	45.6	42.1	55.5	143	133	0	37	35
2011	10	25	19	52	12	0.974	-0.069	3.34	0.013	0.01	0	46	42.6	57.2	144	134	0	37	35
2011	10	25	20	2	12	1.001	-0.108	3.337	0.016	0.013	0	46.4	43	53.3	145	135	0	37	35
2011	10	25	20	12	12	0.971	-0.079	3.34	0.016	0.016	0	47.7	44.7	52	148	138	0	37	34
2011	10	25	20	22	12	0.994	-0.072	3.337	0.016	0.013	0	48.2	44.7	52	150	139	0	38	35
2011	10	25	20	32	12	0.948	-0.102	3.337	0.013	0.01	0	49.5	46	50.7	152	142	0	37	35
2011	10	25	20	42	12	0.971	-0.102	3.337	0.013	0.01	0	49.5	46	52.9	152	142	0	37	35
2011	10	25	20	52	12	0.997	-0.085	3.337	0.02	0.016	0	49	46	52.5	152	142	0	38	35
2011	10	25	21	2	12	1.01	-0.112	3.337	0.013	0.01	0	49	46	55	151	141	0	37	34
2011	10	25	21	12	12	1.037	-0.125	3.337	0.013	0.01	0	48.6	44.3	52	149	138	0	36	35
2011	10	25	21	22	12	0.958	-0.092	3.337	0.013	0.01	0	48.6	44.7	51.6	149	139	0	36	35
2011	10	25	21	32	12	0.978	-0.072	3.337	0.016	0.016	0	48.2	44.7	51.2	149	139	0	37	35
2011	10	25	21	42	12	0.984	-0.085	3.337	0.01	0.007	0	49.5	45.6	51.6	152	141	0	37	35
2011	10	25	21	52	12	1.001	-0.105	3.333	0.01	0.007	0	49	44.7	50.3	151	140	0	37	36
2011	10	25	22	2	12	1.017	-0.105	3.333	0.013	0.01	0	49.5	46	51.2	152	142	0	37	35

Reinhackle (0356)

Year	Month	Day	Hour	Minute	Second	VelocityX	VelocityY	Level	StdError1	StdError2	StdError3	SNR1	SNR2	SNR3	SignalAmp1	SignalAmp2	SignalAmp3	Noise1	Noise2	
2011	10	25	22	12	12	0.948	-0.095	3.337	0.01	0.007		0	49.5	46	51.6	152	141	0	37	34
2011	10	25	22	22	12	0.988	-0.079	3.333	0.016	0.013		0	49	46	51.2	152	141	0	38	34
2011	10	25	22	32	12	0.961	-0.089	3.333	0.016	0.013		0	49.5	45.6	51.6	152	141	0	37	35
2011	10	25	22	42	12	1.007	-0.105	3.333	0.016	0.013		0	49.5	46	50.7	152	141	0	37	34
2011	10	25	22	52	12	0.978	-0.098	3.333	0.016	0.013		0	48.6	46	49.9	151	141	0	38	34
2011	10	25	23	2	12	0.988	-0.108	3.333	0.016	0.013		0	49	45.2	53.3	151	140	0	37	35
2011	10	25	23	12	12	0.965	-0.092	3.33	0.016	0.013		0	47.7	44.3	51.6	149	138	0	38	35
2011	10	25	23	22	12	0.978	-0.089	3.33	0.016	0.013		0	47.3	43.9	55.9	147	137	0	37	35
2011	10	25	23	32	12	1.014	-0.115	3.33	0.013	0.01		0	46.9	43	57.6	146	135	0	37	35
2011	10	25	23	42	12	0.991	-0.075	3.33	0.013	0.01		0	46.4	43	56.8	145	135	0	37	35
2011	10	25	23	52	12	1.02	-0.082	3.33	0.01	0.007		0	45.6	42.6	56.8	144	133	0	38	34
2011	10	26	0	2	12	1.03	-0.082	3.327	0.013	0.01		0	45.6	41.7	55	143	132	0	37	35
2011	10	26	0	12	12	0.974	-0.079	3.327	0.013	0.01		0	45.2	41.7	57.2	142	132	0	37	35
2011	10	26	0	22	12	0.958	-0.085	3.327	0.016	0.013		0	45.2	41.3	57.2	142	131	0	37	35
2011	10	26	0	32	12	1.017	-0.092	3.327	0.013	0.01		0	44.3	41.3	55	141	131	0	38	35
2011	10	26	0	42	12	1.014	-0.092	3.327	0.01	0.007		0	45.2	41.3	56.3	142	131	0	37	35
2011	10	26	0	52	12	0.991	-0.082	3.327	0.013	0.01		0	44.3	41.3	54.2	141	131	0	38	35
2011	10	26	1	2	12	0.981	-0.066	3.327	0.016	0.013		0	44.7	41.3	55.9	141	131	0	37	35
2011	10	26	1	12	12	0.968	-0.105	3.327	0.016	0.013		0	44.7	41.3	54.6	141	131	0	37	35
2011	10	26	1	22	12	0.997	-0.092	3.327	0.016	0.013		0	44.7	41.3	55.5	141	131	0	37	35
2011	10	26	1	32	12	1.001	-0.085	3.327	0.016	0.013		0	44.7	41.3	54.6	141	131	0	37	35
2011	10	26	1	42	12	0.974	-0.075	3.327	0.01	0.007		0	44.7	41.3	54.2	141	131	0	37	35
2011	10	26	1	52	12	0.997	-0.082	3.323	0.013	0.01		0	44.7	41.3	55.5	142	131	0	38	35
2011	10	26	2	2	12	0.971	-0.082	3.32	0.013	0.01		0	44.3	41.3	55.5	141	131	0	38	35
2011	10	26	2	12	12	1.001	-0.085	3.32	0.016	0.013		0	44.3	40.9	55.9	140	130	0	37	35
2011	10	26	2	22	12	1.017	-0.079	3.32	0.016	0.013		0	43.9	40.4	55	139	129	0	37	35
2011	10	26	2	32	12	0.948	-0.098	3.32	0.016	0.013		0	43.9	40.4	55.5	139	129	0	37	35
2011	10	26	2	42	12	1.02	-0.075	3.32	0.013	0.01		0	43.9	40	54.6	139	128	0	37	35
2011	10	26	2	52	12	0.997	-0.079	3.32	0.01	0.007		0	43.9	40.4	55	139	129	0	37	35
2011	10	26	3	2	12	1.001	-0.089	3.32	0.013	0.01		0	43.9	40.9	56.3	140	130	0	38	35
2011	10	26	3	12	12	0.978	-0.075	3.32	0.016	0.016		0	44.7	40.9	54.2	141	130	0	37	35
2011	10	26	3	22	12	0.971	-0.089	3.32	0.013	0.01		0	44.7	41.3	54.2	141	131	0	37	35
2011	10	26	3	32	12	1.007	-0.108	3.317	0.013	0.01		0	44.7	41.3	55	142	131	0	38	35
2011	10	26	3	42	12	0.997	-0.092	3.317	0.016	0.013		0	44.3	41.3	54.6	141	131	0	38	35
2011	10	26	3	52	12	0.971	-0.082	3.317	0.016	0.016		0	44.3	40.9	56.3	140	130	0	37	35
2011	10	26	4	2	12	1.017	-0.089	3.317	0.013	0.01		0	44.3	40.4	52.9	140	129	0	37	35
2011	10	26	4	12	12	1.004	-0.095	3.314	0.013	0.01		0	44.3	40.9	55	140	130	0	37	35
2011	10	26	4	22	12	0.997	-0.092	3.314	0.016	0.013		0	43.9	40.4	54.6	140	129	0	38	35
2011	10	26	4	32	12	0.974	-0.098	3.314	0.01	0.007		0	44.3	40.9	55.5	140	130	0	37	35
2011	10	26	4	42	12	1.017	-0.089	3.31	0.013	0.01		0	43.4	40.4	57.2	139	129	0	38	35
2011	10	26	4	52	12	1.04	-0.085	3.31	0.013	0.01		0	43	40.4	55.5	138	129	0	38	35
2011	10	26	5	2	12	1.014	-0.102	3.307	0.01	0.007		0	43.4	40	59.3	138	128	0	37	35
2011	10	26	5	12	12	0.978	-0.121	3.307	0.016	0.013		0	43.9	39.6	57.2	139	128	0	37	36
2011	10	26	5	22	12	0.968	-0.102	3.307	0.016	0.013		0	43	40	56.8	138	128	0	38	35
2011	10	26	5	32	12	0.994	-0.112	3.304	0.016	0.016		0	43	40	58.5	138	128	0	38	35
2011	10	26	5	42	12	0.978	-0.069	3.307	0.01	0.007		0	43	40	54.6	138	128	0	38	35

Reinhackle (0356)

Year	Month	Day	Hour	Minute	Second	VelocityX	VelocityY	Level	StdError1	StdError2	StdError3	SNR1	SNR2	SNR3	SignalAmp1	SignalAmp2	SignalAmp3	Noise1	Noise2
2011	10	26	5	52	12	1.004	-0.095	3.307	0.013	0.01	0	43.9	40.4	54.6	139	129	0	37	35
2011	10	26	6	2	12	0.968	-0.112	3.304	0.016	0.013	0	44.7	41.3	53.8	142	131	0	38	35
2011	10	26	6	12	12	1.01	-0.092	3.304	0.013	0.01	0	45.2	41.7	52.9	143	132	0	38	35
2011	10	26	6	22	12	1.007	-0.108	3.304	0.016	0.013	0	45.2	42.1	53.8	143	133	0	38	35
2011	10	26	6	32	12	0.958	-0.082	3.301	0.013	0.01	0	45.2	42.1	55.5	143	133	0	38	35
2011	10	26	6	42	12	0.945	-0.082	3.301	0.016	0.013	0	45.2	41.3	53.8	142	131	0	37	35
2011	10	26	6	52	12	0.968	-0.085	3.301	0.01	0.007	0	44.3	41.3	56.3	141	131	0	38	35
2011	10	26	7	2	12	1.027	-0.105	3.297	0.01	0.007	0	44.7	41.3	56.8	141	131	0	37	35
2011	10	26	7	12	12	0.981	-0.069	3.297	0.013	0.01	0	44.3	40.9	59.3	140	130	0	37	35
2011	10	26	7	22	12	0.997	-0.102	3.297	0.013	0.01	0	43.9	40.4	57.2	140	129	0	38	35
2011	10	26	7	32	12	1.017	-0.128	3.301	0.013	0.01	0	44.3	40	52.9	140	129	0	37	36
2011	10	26	7	42	12	0.997	-0.105	3.294	0.01	0.007	0	44.7	40.9	62.8	141	130	0	37	35
2011	10	26	7	52	12	1.033	-0.095	3.294	0.01	0.007	0	43.9	40	62.4	139	128	0	37	35
2011	10	26	8	2	12	0.961	-0.092	3.294	0.016	0.016	0	43	39.1	59.8	137	127	0	37	36
2011	10	26	8	12	12	0.951	-0.082	3.294	0.013	0.01	0	42.1	39.1	64.9	136	126	0	38	35
2011	10	26	8	22	12	1.027	-0.082	3.291	0.01	0.007	0	42.1	38.3	74	135	124	0	37	35
2011	10	26	8	32	12	1.024	-0.105	3.294	0.013	0.01	0	41.7	37.8	74.4	134	123	0	37	35
2011	10	26	8	42	12	1.004	-0.161	3.291	0.01	0.007	0	40.4	37.4	75.3	132	122	0	38	35
2011	10	26	8	52	12	0.968	-0.102	3.291	0.013	0.01	0	40.9	37	69.2	132	121	0	37	35
2011	10	26	9	2	12	0.978	-0.102	3.291	0.016	0.013	0	40.4	36.5	65.4	131	120	0	37	35
2011	10	26	9	12	12	0.981	-0.105	3.291	0.013	0.01	0	40.4	37	61.1	131	120	0	37	34
2011	10	26	9	22	12	0.961	-0.023	3.294	0.016	0.013	0	40.4	37.4	57.6	132	122	0	38	35
2011	10	26	9	32	12	0.978	-0.102	3.294	0.013	0.01	0	41.3	38.3	58.9	134	124	0	38	35
2011	10	26	9	42	12	0.981	-0.092	3.291	0.016	0.013	0	42.1	38.3	59.3	135	125	0	37	36
2011	10	26	9	52	12	0.968	-0.085	3.291	0.01	0.007	0	42.1	38.7	56.3	135	125	0	37	35
2011	10	26	10	2	12	0.984	-0.092	3.291	0.013	0.01	0	43	39.1	55.9	137	126	0	37	35
2011	10	26	10	12	12	0.988	-0.095	3.291	0.013	0.01	0	43.4	39.6	52.9	138	127	0	37	35
2011	10	26	10	22	12	0.971	-0.102	3.291	0.013	0.01	0	43.4	40	55	138	128	0	37	35
2011	10	26	10	32	12	1.014	-0.092	3.291	0.013	0.01	0	43.4	40	55.9	139	128	0	38	35
2011	10	26	10	42	12	1.01	-0.098	3.291	0.016	0.013	0	43.4	40	56.8	138	128	0	37	35
2011	10	26	10	52	12	1.007	-0.062	3.291	0.013	0.01	0	42.6	39.6	57.2	137	127	0	38	35
2011	10	26	11	2	12	0.974	-0.062	3.287	0.013	0.01	0	42.6	39.1	55.9	137	127	0	38	36
2011	10	26	11	12	12	0.988	-0.118	3.287	0.01	0.007	0	43	39.1	56.3	137	126	0	37	35
2011	10	26	11	22	12	1.037	-0.075	3.287	0.013	0.01	0	42.6	39.6	54.6	136	127	0	37	35
2011	10	26	11	32	12	1.007	-0.062	3.287	0.016	0.016	0	42.6	39.1	55.9	136	126	0	37	35
2011	10	26	11	42	12	1.014	-0.066	3.284	0.01	0.007	0	41.7	38.7	55	135	125	0	38	35
2011	10	26	11	52	12	0.965	-0.098	3.284	0.013	0.01	0	41.7	38.7	54.6	135	125	0	38	35
2011	10	26	12	2	12	0.974	-0.108	3.284	0.013	0.01	0	41.3	38.7	55	134	125	0	38	35
2011	10	26	12	12	12	0.961	-0.108	3.281	0.01	0.007	0	41.3	38.3	53.8	134	124	0	38	35
2011	10	26	12	22	12	1.01	-0.095	3.281	0.01	0.007	0	41.7	38.3	55.5	134	124	0	37	35
2011	10	26	12	32	12	1.001	-0.079	3.281	0.016	0.016	0	41.3	38.3	56.3	133	124	0	37	35
2011	10	26	12	42	12	0.988	-0.105	3.278	0.016	0.016	0	41.7	38.7	56.8	135	125	0	38	35
2011	10	26	12	52	12	1.004	-0.079	3.274	0.013	0.01	0	42.1	38.7	54.6	135	125	0	37	35
2011	10	26	13	2	12	1.004	-0.092	3.278	0.016	0.013	0	41.7	39.1	55	134	125	0	37	34
2011	10	26	13	12	12	1.014	-0.125	3.274	0.013	0.01	0	42.1	38.7	55.5	135	125	0	37	35
2011	10	26	13	22	12	0.971	-0.056	3.274	0.013	0.01	0	41.7	38.3	56.8	134	124	0	37	35

Reinhackle (0356)

Year	Month	Day	Hour	Minute	Second	VelocityX	VelocityY	Level	StdError1	StdError2	StdError3	SNR1	SNR2	SNR3	SignalAmp1	SignalAmp2	SignalAmp3	Noise1	Noise2
2011	10	26	13	32	12	0.958	-0.092	3.274	0.016	0.013	0	41.3	38.3	57.6	133	124	0	37	35
2011	10	26	13	42	12	1.004	-0.092	3.271	0.013	0.01	0	41.3	37.8	56.8	133	123	0	37	35
2011	10	26	13	52	12	0.997	-0.105	3.271	0.013	0.01	0	40.9	37.8	58.9	132	123	0	37	35
2011	10	26	14	2	12	0.945	-0.092	3.268	0.013	0.01	0	41.3	37.8	58.9	132	122	0	36	34
2011	10	26	14	12	12	0.978	-0.115	3.264	0.016	0.013	0	40.9	37.4	59.3	132	122	0	37	35
2011	10	26	14	22	12	0.981	-0.069	3.268	0.013	0.01	0	40.4	37.4	56.8	131	122	0	37	35
2011	10	26	14	32	12	0.958	-0.095	3.264	0.013	0.01	0	40.4	37	58.5	131	121	0	37	35
2011	10	26	14	42	12	0.988	-0.131	3.264	0.016	0.013	0	40.4	37.4	58	131	122	0	37	35
2011	10	26	14	52	12	0.991	-0.079	3.264	0.013	0.01	0	40.9	37	59.3	132	121	0	37	35
2011	10	26	15	2	12	1.004	-0.098	3.264	0.013	0.01	0	40.4	37	60.6	131	121	0	37	35
2011	10	26	15	12	12	0.968	-0.098	3.261	0.01	0.007	0	40.4	36.5	63.6	131	120	0	37	35
2011	10	26	15	22	12	1.03	-0.092	3.261	0.016	0.016	0	40	36.5	65.4	130	120	0	37	35
2011	10	26	15	32	12	1.001	-0.075	3.261	0.01	0.007	0	40.4	36.5	63.2	130	120	0	36	35
2011	10	26	15	42	12	0.978	-0.079	3.261	0.013	0.01	0	40	36.5	67.9	130	120	0	37	35
2011	10	26	15	52	12	0.981	-0.135	3.261	0.013	0.01	0	40	36.5	63.6	130	120	0	37	35
2011	10	26	16	2	12	0.978	-0.102	3.261	0.016	0.013	0	39.6	36.1	62.4	129	119	0	37	35
2011	10	26	16	12	12	0.961	-0.072	3.261	0.013	0.01	0	39.6	36.1	64.1	129	119	0	37	35
2011	10	26	16	22	12	0.994	-0.118	3.258	0.016	0.013	0	39.1	36.1	69.2	129	119	0	38	35
2011	10	26	16	32	12	0.988	-0.092	3.258	0.013	0.01	0	39.6	36.5	66.2	129	120	0	37	35
2011	10	26	16	42	12	0.988	-0.108	3.258	0.016	0.013	0	40	36.5	65.8	129	120	0	36	35
2011	10	26	16	52	12	0.991	-0.102	3.258	0.016	0.013	0	39.6	36.1	60.2	129	119	0	37	35
2011	10	26	17	2	12	1.014	-0.089	3.258	0.013	0.01	0	39.1	35.7	73.1	129	119	0	38	36
2011	10	26	17	12	12	0.991	-0.098	3.255	0.016	0.013	0	39.6	36.1	72.2	129	119	0	37	35
2011	10	26	17	22	12	1.004	-0.089	3.255	0.016	0.013	0	39.1	36.1	76.1	129	119	0	38	35
2011	10	26	17	32	12	0.991	-0.095	3.255	0.016	0.013	0	39.6	36.1	76.5	129	119	0	37	35
2011	10	26	17	42	12	1.014	-0.098	3.255	0.016	0.013	0	39.6	35.7	76.1	129	118	0	37	35
2011	10	26	17	52	12	1.027	-0.121	3.255	0.016	0.013	0	39.1	36.1	76.1	128	119	0	37	35
2011	10	26	18	2	12	1.004	-0.105	3.255	0.016	0.013	0	40	36.1	75.7	130	119	0	37	35
2011	10	26	18	12	12	0.974	-0.112	3.255	0.016	0.013	0	40	36.5	76.1	130	120	0	37	35
2011	10	26	18	22	12	1.066	-0.095	3.251	0.01	0.007	0	40	37	74.8	131	121	0	38	35
2011	10	26	18	32	12	0.994	-0.112	3.251	0.016	0.016	0	40.4	37.8	74.8	132	122	0	38	34
2011	10	26	18	42	12	0.984	-0.112	3.251	0.016	0.016	0	40.9	37.4	74.8	132	122	0	37	35
2011	10	26	18	52	12	1.027	-0.092	3.251	0.013	0.01	0	41.3	37.8	74.4	133	123	0	37	35
2011	10	26	19	2	12	0.988	-0.105	3.251	0.016	0.013	0	41.3	37.8	74.8	133	123	0	37	35
2011	10	26	19	12	12	1.027	-0.092	3.251	0.013	0.01	0	41.7	37.8	74.8	133	123	0	36	35
2011	10	26	19	22	12	1.014	-0.105	3.248	0.016	0.016	0	41.3	37.8	74.4	133	123	0	37	35
2011	10	26	19	32	12	0.961	-0.102	3.248	0.013	0.01	0	41.3	37.4	74.4	133	122	0	37	35
2011	10	26	19	42	12	0.994	-0.095	3.248	0.013	0.01	0	40.9	37.8	74.4	133	123	0	38	35
2011	10	26	19	52	12	1.027	-0.115	3.248	0.01	0.007	0	41.3	37.8	73.1	133	123	0	37	35
2011	10	26	20	2	12	0.994	-0.105	3.248	0.016	0.013	0	40.9	37.8	74	133	123	0	38	35
2011	10	26	20	12	12	1.037	-0.128	3.248	0.016	0.013	0	41.3	37.8	74	133	123	0	37	35
2011	10	26	20	22	12	1.014	-0.118	3.245	0.01	0.007	0	40.9	37.8	72.7	133	123	0	38	35
2011	10	26	20	32	12	1.017	-0.098	3.245	0.01	0.007	0	41.3	37.8	73.5	133	123	0	37	35
2011	10	26	20	42	12	0.997	-0.095	3.245	0.01	0.007	0	41.3	38.3	72.7	134	124	0	38	35
2011	10	26	20	52	12	0.971	-0.105	3.245	0.01	0.007	0	41.3	38.3	72.7	134	124	0	38	35
2011	10	26	21	2	12	0.994	-0.118	3.241	0.01	0.007	0	42.1	38.7	72.2	135	125	0	37	35

Reinhackle (0356)

Year	Month	Day	Hour	Minute	Second	VelocityX	VelocityY	Level	StdError1	StdError2	StdError3	SNR1	SNR2	SNR3	SignalAmp1	SignalAmp2	SignalAmp3	Noise1	Noise2
2011	10	26	21	12	12	1.007	-0.108	3.241	0.013	0.01	0	41.3	37.8	72.7	134	123	0	38	35
2011	10	26	21	22	12	0.968	-0.112	3.241	0.01	0.007	0	42.1	38.7	72.7	135	125	0	37	35
2011	10	26	21	32	12	1.027	-0.115	3.238	0.01	0.007	0	43.4	39.6	69.7	138	127	0	37	35
2011	10	26	21	42	12	1.01	-0.105	3.238	0.013	0.01	0	42.6	39.1	71.8	136	126	0	37	35
2011	10	26	21	52	12	0.981	-0.118	3.238	0.01	0.007	0	42.1	38.3	71.8	135	124	0	37	35
2011	10	26	22	2	12	0.994	-0.085	3.238	0.01	0.007	0	41.7	37.8	72.2	134	123	0	37	35
2011	10	26	22	12	12	0.971	-0.092	3.235	0.016	0.016	0	41.3	37.8	72.2	133	123	0	37	35
2011	10	26	22	22	12	1.024	-0.112	3.235	0.013	0.01	0	41.3	37.8	72.2	133	123	0	37	35
2011	10	26	22	32	12	0.997	-0.095	3.235	0.013	0.01	0	40.9	37.8	72.2	133	123	0	38	35
2011	10	26	22	42	12	0.965	-0.082	3.232	0.016	0.016	0	41.3	37.8	72.2	133	123	0	37	35
2011	10	26	22	52	12	0.965	-0.115	3.232	0.01	0.007	0	41.3	37.8	72.2	133	123	0	37	35
2011	10	26	23	2	12	0.971	-0.105	3.232	0.016	0.013	0	40.9	37.8	71.8	133	123	0	38	35
2011	10	26	23	12	12	0.988	-0.095	3.232	0.016	0.013	0	40.9	37.8	72.2	133	123	0	38	35
2011	10	26	23	22	12	0.997	-0.102	3.228	0.013	0.01	0	41.7	37.8	72.2	134	124	0	37	36
2011	10	26	23	32	12	1.004	-0.121	3.228	0.013	0.01	0	41.7	37.8	72.7	134	123	0	37	35
2011	10	26	23	42	12	0.997	-0.112	3.228	0.016	0.016	0	42.1	38.3	72.2	135	124	0	37	35
2011	10	26	23	52	12	0.988	-0.105	3.228	0.013	0.01	0	42.1	39.1	72.2	135	125	0	37	34
2011	10	27	0	2	12	0.997	-0.118	3.228	0.016	0.016	0	41.7	38.7	72.7	135	125	0	38	35
2011	10	27	0	12	12	0.974	-0.131	3.225	0.013	0.01	0	42.6	38.7	72.7	136	125	0	37	35
2011	10	27	0	22	12	0.974	-0.079	3.225	0.016	0.016	0	42.1	38.3	72.7	135	124	0	37	35
2011	10	27	0	32	12	0.938	-0.108	3.225	0.013	0.01	0	41.7	38.3	71.8	134	124	0	37	35
2011	10	27	0	42	12	0.994	-0.135	3.225	0.01	0.007	0	41.3	38.3	72.7	134	124	0	38	35
2011	10	27	0	52	12	0.978	-0.125	3.225	0.013	0.01	0	41.7	37.8	73.1	134	123	0	37	35
2011	10	27	1	2	12	0.971	-0.112	3.225	0.013	0.01	0	41.7	37.8	72.2	134	124	0	37	36
2011	10	27	1	12	12	0.988	-0.102	3.225	0.013	0.01	0	41.3	38.3	72.7	134	124	0	38	35
2011	10	27	1	22	12	0.994	-0.108	3.225	0.016	0.013	0	41.7	37.8	71.8	134	124	0	37	36
2011	10	27	1	32	12	0.951	-0.062	3.225	0.01	0.007	0	41.7	37.8	72.2	134	123	0	37	35
2011	10	27	1	42	12	1.037	-0.089	3.225	0.013	0.01	0	41.7	38.3	72.2	134	124	0	37	35
2011	10	27	1	52	12	0.974	-0.089	3.225	0.016	0.013	0	41.3	38.3	72.2	134	124	0	38	35
2011	10	27	2	2	12	0.991	-0.102	3.222	0.013	0.01	0	41.7	37.8	73.1	134	123	0	37	35
2011	10	27	2	12	12	1.001	-0.112	3.222	0.016	0.016	0	41.3	37.8	72.7	133	123	0	37	35
2011	10	27	2	22	12	0.997	-0.108	3.222	0.013	0.01	0	40.4	37.8	72.7	133	123	0	39	35
2011	10	27	2	32	12	1.01	-0.089	3.222	0.01	0.007	0	41.7	37.8	72.7	134	123	0	37	35
2011	10	27	2	42	12	0.978	-0.115	3.222	0.016	0.013	0	41.3	37.8	71.8	133	123	0	37	35
2011	10	27	2	52	12	1.004	-0.115	3.222	0.016	0.013	0	40.9	38.3	72.7	133	123	0	38	34
2011	10	27	3	2	12	1.001	-0.128	3.222	0.016	0.013	0	40.9	37.8	72.2	133	123	0	38	35
2011	10	27	3	12	12	0.974	-0.089	3.222	0.016	0.013	0	40.9	37.8	72.2	133	123	0	38	35
2011	10	27	3	22	12	0.965	-0.138	3.222	0.013	0.01	0	40.9	37.8	72.2	133	123	0	38	35
2011	10	27	3	32	12	0.965	-0.095	3.222	0.013	0.01	0	41.3	37.8	72.7	133	123	0	37	35
2011	10	27	3	42	12	1.02	-0.125	3.219	0.013	0.01	0	40.9	37.8	72.7	133	123	0	38	35
2011	10	27	3	52	12	0.997	-0.102	3.219	0.01	0.007	0	40.9	37.8	73.1	133	123	0	38	35
2011	10	27	4	2	12	0.988	-0.089	3.219	0.013	0.01	0	40.9	37.8	72.7	133	123	0	38	35
2011	10	27	4	12	12	0.984	-0.089	3.219	0.01	0.007	0	41.3	37.8	72.2	133	123	0	37	35
2011	10	27	4	22	12	0.968	-0.098	3.219	0.01	0.007	0	40.9	37.8	73.1	133	123	0	38	35
2011	10	27	4	32	12	1.001	-0.128	3.219	0.013	0.01	0	41.3	37.8	73.1	134	123	0	38	35
2011	10	27	4	42	12	1.02	-0.115	3.219	0.016	0.013	0	41.7	37.8	70.5	134	123	0	37	35

Reinhackle (0356)

Year	Month	Day	Hour	Minute	Second	VelocityX	VelocityY	Level	StdError1	StdError2	StdError3	SNR1	SNR2	SNR3	SignalAmp1	SignalAmp2	SignalAmp3	Noise1	Noise2
2011	10	27	4	52	12	0.948	-0.095	3.219	0.01	0.007	0	40.9	37.4	73.1	133	123	0	38	36
2011	10	27	5	2	12	0.978	-0.115	3.219	0.013	0.01	0	40.9	37.4	73.1	133	123	0	38	36
2011	10	27	5	12	12	0.961	-0.062	3.219	0.013	0.01	0	41.7	38.3	73.5	134	124	0	37	35
2011	10	27	5	22	12	0.974	-0.121	3.215	0.013	0.01	0	40.9	37.8	73.1	133	123	0	38	35
2011	10	27	5	32	12	1.017	-0.118	3.215	0.013	0.01	0	40.9	37.8	73.5	133	123	0	38	35
2011	10	27	5	42	12	0.997	-0.098	3.215	0.016	0.013	0	41.3	37.8	73.5	133	123	0	37	35
2011	10	27	5	52	12	0.991	-0.108	3.215	0.013	0.01	0	40.9	37.8	73.1	133	123	0	38	35
2011	10	27	6	2	12	0.978	-0.082	3.215	0.01	0.007	0	40.4	37.8	73.1	133	123	0	39	35
2011	10	27	6	12	12	0.991	-0.108	3.215	0.01	0.007	0	40.4	37.4	74	132	122	0	38	35
2011	10	27	6	22	12	0.958	-0.105	3.215	0.016	0.016	0	40.4	37.4	74	132	123	0	38	36
2011	10	27	6	32	12	0.968	-0.128	3.215	0.013	0.01	0	40.4	37.8	73.5	132	123	0	38	35
2011	10	27	6	42	12	1.02	-0.131	3.212	0.013	0.01	0	40.9	37.8	71.8	133	123	0	38	35
2011	10	27	6	52	12	0.961	-0.112	3.212	0.013	0.01	0	41.3	37.8	73.1	133	123	0	37	35
2011	10	27	7	2	12	0.994	-0.089	3.212	0.013	0.01	0	40.9	37.8	73.1	133	123	0	38	35
2011	10	27	7	12	12	1.01	-0.095	3.212	0.013	0.01	0	40.9	37.8	73.5	133	123	0	38	35
2011	10	27	7	22	12	0.965	-0.105	3.212	0.016	0.013	0	40.4	37.8	73.1	132	123	0	38	35
2011	10	27	7	32	12	0.988	-0.102	3.212	0.016	0.013	0	40.4	37.4	72.7	132	122	0	38	35
2011	10	27	7	42	12	0.974	-0.089	3.212	0.016	0.016	0	40.4	37	73.5	132	122	0	38	36
2011	10	27	7	52	12	0.971	-0.079	3.212	0.016	0.016	0	40	36.5	74.4	131	121	0	38	36
2011	10	27	8	2	12	0.965	-0.072	3.209	0.016	0.013	0	39.6	37	74.4	130	121	0	38	35
2011	10	27	8	12	12	0.978	-0.075	3.209	0.016	0.016	0	40	37	74.4	131	121	0	38	35
2011	10	27	8	22	12	0.997	-0.102	3.209	0.013	0.01	0	39.6	37.4	74	130	122	0	38	35
2011	10	27	8	32	12	0.997	-0.092	3.209	0.016	0.016	0	38.7	36.1	74.4	129	120	0	39	36
2011	10	27	8	42	12	0.981	-0.115	3.209	0.013	0.01	0	39.1	35.7	74.4	129	119	0	38	36
2011	10	27	8	52	12	0.991	-0.125	3.209	0.013	0.01	0	39.1	37	74.8	129	121	0	38	35
2011	10	27	9	2	12	1.001	-0.105	3.209	0.013	0.01	0	38.3	35.3	74.4	127	118	0	38	36
2011	10	27	9	12	12	0.978	-0.105	3.209	0.013	0.01	0	38.3	35.3	74.8	127	118	0	38	36
2011	10	27	9	22	12	0.965	-0.092	3.209	0.016	0.013	0	38.3	35.7	76.1	127	118	0	38	35
2011	10	27	9	32	12	0.971	-0.125	3.209	0.016	0.016	0	38.3	34.8	75.3	127	117	0	38	36
2011	10	27	9	42	12	1.017	-0.102	3.209	0.013	0.01	0	38.3	35.7	74.4	127	118	0	38	35
2011	10	27	9	52	12	0.948	-0.105	3.209	0.016	0.013	0	38.3	35.7	74.8	127	118	0	38	35
2011	10	27	10	2	12	0.958	-0.105	3.209	0.013	0.01	0	38.3	35.3	75.3	127	118	0	38	36
2011	10	27	10	12	12	0.968	-0.112	3.209	0.016	0.016	0	38.3	35.3	76.1	127	118	0	38	36
2011	10	27	10	22	12	0.958	-0.102	3.209	0.013	0.01	0	37.8	34.8	76.1	126	117	0	38	36
2011	10	27	10	32	12	0.951	-0.138	3.205	0.013	0.01	0	37.8	34.8	74.4	126	117	0	38	36
2011	10	27	10	42	12	0.948	-0.118	3.209	0.013	0.01	0	37.8	35.3	77	126	117	0	38	35
2011	10	27	10	52	12	0.968	-0.118	3.209	0.013	0.01	0	38.7	35.3	76.5	127	118	0	37	36
2011	10	27	11	2	12	0.965	-0.125	3.209	0.01	0.007	0	37.8	35.3	76.1	126	117	0	38	35
2011	10	27	11	12	12	0.902	-0.108	3.209	0.013	0.01	0	38.3	35.7	77	127	118	0	38	35
2011	10	27	11	22	12	0.935	-0.108	3.209	0.013	0.01	0	37.8	35.3	76.5	126	117	0	38	35
2011	10	27	11	32	12	0.955	-0.072	3.205	0.01	0.007	0	37.8	35.3	76.1	126	117	0	38	35
2011	10	27	11	42	12	0.942	-0.102	3.209	0.013	0.01	0	38.3	35.7	76.5	127	118	0	38	35
2011	10	27	11	52	12	0.928	-0.112	3.205	0.013	0.01	0	38.3	34.8	73.5	126	116	0	37	35
2011	10	27	12	2	12	0.955	-0.082	3.209	0.013	0.01	0	37.4	34.8	76.5	125	116	0	38	35
2011	10	27	12	12	12	0.919	-0.157	3.205	0.016	0.013	0	38.3	35.3	77	127	118	0	38	36
2011	10	27	12	22	12	0.971	-0.105	3.205	0.016	0.013	0	37.8	34.8	75.3	126	116	0	38	35

Reinhackle (0356)

Year	Month	Day	Hour	Minute	Second	VelocityX	VelocityY	Level	StdError1	StdError2	StdError3	SNR1	SNR2	SNR3	SignalAmp1	SignalAmp2	SignalAmp3	Noise1	Noise2
2011	10	27	12	32	12	0.958	-0.108	3.205	0.013	0.01	0	37.8	35.3	76.5	126	117	0	38	35
2011	10	27	12	42	12	0.968	-0.128	3.205	0.01	0.007	0	37.4	34.4	71.8	125	116	0	38	36
2011	10	27	12	52	12	0.951	-0.115	3.205	0.013	0.01	0	37.4	34.8	76.1	125	116	0	38	35
2011	10	27	13	2	12	0.938	-0.095	3.205	0.016	0.016	0	38.3	34.8	75.7	126	116	0	37	35
2011	10	27	13	12	12	0.935	-0.135	3.205	0.016	0.013	0	38.3	35.3	75.3	126	117	0	37	35
2011	10	27	13	22	12	0.951	-0.108	3.205	0.016	0.013	0	37.8	34.8	74.4	126	117	0	38	36
2011	10	27	13	32	12	0.935	-0.105	3.202	0.01	0.007	0	37.8	35.3	67.1	126	117	0	38	35
2011	10	27	13	42	12	0.945	-0.171	3.202	0.013	0.01	0	38.7	34.8	61.9	127	117	0	37	36
2011	10	27	13	52	12	0.958	-0.131	3.202	0.016	0.013	0	39.6	35.7	69.7	129	119	0	37	36
2011	10	27	14	2	12	0.965	-0.128	3.202	0.013	0.01	0	38.7	36.1	71.8	128	119	0	38	35
2011	10	27	14	12	12	0.948	-0.135	3.199	0.016	0.013	0	39.1	36.5	66.2	129	119	0	38	34
2011	10	27	14	22	12	0.945	-0.138	3.202	0.016	0.013	0	39.1	36.5	72.7	129	120	0	38	35
2011	10	27	14	32	12	0.932	-0.089	3.199	0.013	0.01	0	39.6	37	68.4	130	121	0	38	35
2011	10	27	14	42	12	0.922	-0.115	3.199	0.01	0.007	0	40	37	61.1	131	121	0	38	35
2011	10	27	14	52	12	0.925	-0.141	3.199	0.01	0.007	0	40	37	65.8	131	122	0	38	36
2011	10	27	15	2	12	0.974	-0.089	3.199	0.013	0.01	0	40	37	70.5	131	122	0	38	36
2011	10	27	15	12	12	0.961	-0.121	3.199	0.013	0.01	0	39.1	36.5	72.2	129	120	0	38	35
2011	10	27	15	22	12	0.925	-0.092	3.199	0.016	0.016	0	39.6	36.1	70.5	129	119	0	37	35
2011	10	27	15	32	12	0.951	-0.105	3.199	0.016	0.013	0	38.7	36.1	71.8	128	119	0	38	35
2011	10	27	15	42	12	0.945	-0.138	3.196	0.013	0.01	0	39.1	36.1	72.2	129	119	0	38	35
2011	10	27	15	52	12	0.955	-0.112	3.196	0.016	0.016	0	40	36.5	72.2	130	120	0	37	35
2011	10	27	16	2	12	0.951	-0.082	3.196	0.013	0.01	0	40	36.1	72.2	130	119	0	37	35
2011	10	27	16	12	12	0.981	-0.112	3.192	0.01	0.007	0	40	36.5	71	130	120	0	37	35
2011	10	27	16	22	12	0.922	-0.135	3.192	0.013	0.01	0	39.6	36.5	72.2	130	121	0	38	36
2011	10	27	16	32	12	0.971	-0.118	3.189	0.013	0.01	0	40	37	72.2	131	121	0	38	35
2011	10	27	16	42	12	0.981	-0.095	3.189	0.013	0.01	0	40.4	37.4	71.4	131	122	0	37	35
2011	10	27	16	52	12	0.928	-0.079	3.189	0.013	0.01	0	40.4	37.4	72.7	131	122	0	37	35
2011	10	27	17	2	12	0.942	-0.098	3.189	0.016	0.013	0	39.6	37	72.7	130	121	0	38	35
2011	10	27	17	12	12	0.951	-0.125	3.186	0.016	0.013	0	39.1	35.7	73.1	129	119	0	38	36
2011	10	27	17	22	12	0.968	-0.072	3.189	0.016	0.016	0	39.6	36.1	71.8	130	119	0	38	35
2011	10	27	17	32	12	0.951	-0.105	3.186	0.013	0.01	0	39.6	36.1	72.2	129	119	0	37	35
2011	10	27	17	42	12	1.004	-0.115	3.186	0.01	0.007	0	39.6	36.5	72.2	129	120	0	37	35
2011	10	27	17	52	12	0.948	-0.108	3.186	0.016	0.016	0	39.1	36.5	73.1	129	120	0	38	35
2011	10	27	18	2	12	0.968	-0.118	3.186	0.013	0.01	0	40	36.5	72.7	130	120	0	37	35
2011	10	27	18	12	12	0.948	-0.108	3.186	0.016	0.013	0	39.6	36.1	72.7	130	120	0	38	36
2011	10	27	18	22	12	0.991	-0.102	3.186	0.013	0.01	0	39.6	36.5	72.7	130	120	0	38	35
2011	10	27	18	32	12	0.997	-0.079	3.186	0.013	0.01	0	40	37.4	73.1	131	122	0	38	35
2011	10	27	18	42	12	0.974	-0.115	3.186	0.016	0.013	0	40.4	37.4	73.1	132	122	0	38	35
2011	10	27	18	52	12	0.928	-0.092	3.186	0.01	0.007	0	40.9	37.4	72.7	132	122	0	37	35
2011	10	27	19	2	12	0.991	-0.105	3.186	0.016	0.013	0	40.4	37.4	72.7	132	122	0	38	35
2011	10	27	19	12	12	0.971	-0.059	3.186	0.016	0.013	0	40.9	37.4	72.7	132	122	0	37	35
2011	10	27	19	22	12	0.988	-0.102	3.186	0.016	0.013	0	40.9	37.8	72.7	133	123	0	38	35
2011	10	27	19	32	12	0.974	-0.095	3.186	0.02	0.016	0	40.4	37.4	72.2	132	122	0	38	35
2011	10	27	19	42	12	0.945	-0.144	3.186	0.013	0.01	0	40.4	37.4	73.1	132	122	0	38	35
2011	10	27	19	52	12	0.958	-0.085	3.182	0.016	0.013	0	40.9	37.4	73.1	132	122	0	37	35
2011	10	27	20	2	12	0.945	-0.089	3.186	0.016	0.016	0	41.3	37.8	72.2	133	123	0	37	35

Reinhackle (0356)

Year	Month	Day	Hour	Minute	Second	VelocityX	VelocityY	Level	StdError1	StdError2	StdError3	SNR1	SNR2	SNR3	SignalAmp1	SignalAmp2	SignalAmp3	Noise1	Noise2
2011	10	27	20	12	12	0.988	-0.098	3.182	0.016	0.013	0	40.4	37.4	71.4	132	122	0	38	35
2011	10	27	20	22	12	0.971	-0.095	3.186	0.016	0.016	0	40.9	37.4	71	133	123	0	38	36
2011	10	27	20	32	12	0.955	-0.085	3.186	0.013	0.01	0	40.4	37.4	72.2	132	122	0	38	35
2011	10	27	20	42	12	0.965	-0.092	3.182	0.016	0.013	0	41.3	37.8	71.8	134	124	0	38	36
2011	10	27	20	52	12	0.997	-0.092	3.182	0.013	0.01	0	41.3	37.8	72.7	133	123	0	37	35
2011	10	27	21	2	12	0.981	-0.075	3.182	0.013	0.01	0	41.7	38.3	72.2	135	125	0	38	36
2011	10	27	21	12	12	1.004	-0.108	3.182	0.016	0.016	0	40.9	37.8	72.2	133	124	0	38	36
2011	10	27	21	22	12	0.955	-0.105	3.182	0.016	0.013	0	40.9	37.8	71.4	133	123	0	38	35
2011	10	27	21	32	12	0.951	-0.118	3.182	0.016	0.013	0	40.4	37.4	71.8	132	122	0	38	35
2011	10	27	21	42	12	0.968	-0.105	3.182	0.013	0.01	0	40.4	37.4	72.7	132	122	0	38	35
2011	10	27	21	52	12	0.958	-0.069	3.182	0.016	0.013	0	40.4	37	71.8	132	122	0	38	36
2011	10	27	22	2	12	0.951	-0.121	3.182	0.016	0.016	0	40.4	37.8	72.2	133	123	0	39	35
2011	10	27	22	12	12	0.968	-0.128	3.182	0.01	0.007	0	40.4	37.8	72.2	132	123	0	38	35
2011	10	27	22	22	12	0.951	-0.102	3.182	0.016	0.013	0	40.9	37	71.8	132	122	0	37	36
2011	10	27	22	32	12	0.965	-0.105	3.182	0.013	0.01	0	40.4	37	71.8	132	122	0	38	36
2011	10	27	22	42	12	0.948	-0.105	3.182	0.013	0.01	0	40.4	37	72.2	131	122	0	37	36
2011	10	27	22	52	12	0.971	-0.092	3.182	0.016	0.013	0	40.9	37	72.2	131	121	0	36	35
2011	10	27	23	2	12	0.955	-0.125	3.182	0.016	0.016	0	40	37	72.2	131	122	0	38	36
2011	10	27	23	12	12	0.948	-0.125	3.182	0.01	0.007	0	40.4	37.4	72.2	132	122	0	38	35
2011	10	27	23	22	12	1.001	-0.075	3.179	0.016	0.013	0	40	37	72.2	131	122	0	38	36
2011	10	27	23	32	12	0.961	-0.125	3.182	0.013	0.01	0	40	37	71.8	131	121	0	38	35
2011	10	27	23	42	12	0.961	-0.121	3.179	0.016	0.013	0	40.4	37	72.2	131	121	0	37	35
2011	10	27	23	52	12	0.968	-0.118	3.182	0.013	0.01	0	40	36.5	72.7	131	121	0	38	36
2011	10	28	0	2	12	0.997	-0.144	3.182	0.016	0.013	0	40	37	72.2	131	121	0	38	35
2011	10	28	0	12	12	0.994	-0.105	3.182	0.016	0.013	0	40	37	72.2	131	121	0	38	35
2011	10	28	0	22	12	0.978	-0.121	3.182	0.016	0.013	0	40.4	37	71.4	131	121	0	37	35
2011	10	28	0	32	12	0.988	-0.128	3.179	0.013	0.01	0	40	36.5	71.8	131	121	0	38	36
2011	10	28	0	42	12	0.971	-0.095	3.182	0.013	0.01	0	40.4	36.5	71.8	131	121	0	37	36
2011	10	28	0	52	12	0.971	-0.105	3.179	0.016	0.013	0	40	36.5	71.4	131	121	0	38	36
2011	10	28	1	2	12	0.935	-0.105	3.182	0.013	0.01	0	40	37	71.8	131	121	0	38	35
2011	10	28	1	12	12	0.935	-0.131	3.179	0.016	0.016	0	39.6	37	71.8	130	121	0	38	35
2011	10	28	1	22	12	0.971	-0.108	3.179	0.01	0.007	0	40	36.5	71.8	131	121	0	38	36
2011	10	28	1	32	12	0.955	-0.092	3.179	0.013	0.01	0	39.6	37	71.8	130	121	0	38	35
2011	10	28	1	42	12	0.942	-0.095	3.179	0.013	0.01	0	40	36.5	71.8	131	121	0	38	36
2011	10	28	1	52	12	0.958	-0.128	3.179	0.01	0.007	0	39.1	37	71.8	130	121	0	39	35
2011	10	28	2	2	12	0.981	-0.098	3.179	0.013	0.01	0	39.6	37	71.8	130	121	0	38	35
2011	10	28	2	12	12	0.981	-0.098	3.179	0.016	0.016	0	39.6	36.1	72.2	130	120	0	38	36
2011	10	28	2	22	12	0.928	-0.102	3.179	0.016	0.013	0	39.1	36.5	72.2	130	120	0	39	35
2011	10	28	2	32	12	0.958	-0.075	3.176	0.013	0.01	0	39.1	37	71.8	130	121	0	39	35
2011	10	28	2	42	12	0.981	-0.118	3.179	0.016	0.013	0	39.6	36.1	71.8	130	120	0	38	36
2011	10	28	2	52	12	0.968	-0.118	3.179	0.016	0.013	0	40.4	37	72.2	131	121	0	37	35
2011	10	28	3	2	12	0.945	-0.089	3.179	0.013	0.01	0	40	36.5	71.8	130	121	0	37	36
2011	10	28	3	12	12	0.961	-0.102	3.176	0.01	0.007	0	39.6	36.1	71.8	130	120	0	38	36
2011	10	28	3	22	12	0.948	-0.115	3.179	0.013	0.01	0	39.6	36.5	71.8	130	121	0	38	36
2011	10	28	3	32	12	0.958	-0.118	3.176	0.016	0.013	0	39.6	36.5	71.8	130	120	0	38	35
2011	10	28	3	42	12	0.955	-0.115	3.176	0.013	0.01	0	39.6	36.1	71.8	130	120	0	38	36

Reinhackle (0356)

Year	Month	Day	Hour	Minute	Second	VelocityX	VelocityY	Level	StdError1	StdError2	StdError3	SNR1	SNR2	SNR3	SignalAmp1	SignalAmp2	SignalAmp3	Noise1	Noise2
2011	10	28	3	52	12	0.965	-0.075	3.176	0.013	0.01	0	39.6	36.1	71.8	130	120	0	38	36
2011	10	28	4	2	12	0.951	-0.128	3.179	0.013	0.01	0	39.6	36.5	71.8	130	120	0	38	35
2011	10	28	4	12	12	0.988	-0.102	3.176	0.016	0.016	0	39.6	36.5	71.8	130	120	0	38	35
2011	10	28	4	22	12	0.997	-0.121	3.176	0.01	0.007	0	39.6	36.1	71.8	130	120	0	38	36
2011	10	28	4	32	12	0.922	-0.098	3.176	0.016	0.013	0	40.9	37.4	71.4	133	123	0	38	36
2011	10	28	4	42	12	0.932	-0.102	3.173	0.01	0.007	0	40.4	37.4	71.8	132	122	0	38	35
2011	10	28	4	52	12	1.001	-0.102	3.173	0.016	0.013	0	40	37	71.8	131	121	0	38	35
2011	10	28	5	2	12	0.968	-0.082	3.173	0.013	0.01	0	40	37	71.8	131	121	0	38	35
2011	10	28	5	12	12	0.942	-0.092	3.173	0.016	0.013	0	39.6	36.5	72.2	130	120	0	38	35
2011	10	28	5	22	12	0.965	-0.095	3.173	0.01	0.007	0	39.1	36.1	71.4	130	120	0	39	36
2011	10	28	5	32	12	0.928	-0.069	3.173	0.013	0.01	0	39.1	36.1	71.4	129	119	0	38	35
2011	10	28	5	42	12	0.965	-0.105	3.169	0.013	0.01	0	38.7	35.7	71.8	129	119	0	39	36
2011	10	28	5	52	12	0.961	-0.102	3.169	0.013	0.01	0	38.7	35.7	71.4	129	119	0	39	36
2011	10	28	6	2	12	0.948	-0.115	3.169	0.013	0.01	0	39.6	36.1	72.2	129	119	0	37	35
2011	10	28	6	12	12	0.994	-0.128	3.169	0.016	0.013	0	38.7	35.7	72.2	129	119	0	39	36
2011	10	28	6	22	12	0.945	-0.102	3.169	0.01	0.007	0	39.1	35.7	72.2	129	119	0	38	36
2011	10	28	6	32	12	0.948	-0.102	3.169	0.013	0.01	0	39.1	36.1	71.8	129	119	0	38	35
2011	10	28	6	42	12	0.948	-0.112	3.166	0.016	0.013	0	39.1	36.1	72.2	129	120	0	38	36
2011	10	28	6	52	12	0.958	-0.128	3.169	0.016	0.013	0	39.1	36.1	72.2	129	120	0	38	36
2011	10	28	7	2	12	0.997	-0.118	3.166	0.013	0.01	0	39.1	35.7	72.2	130	119	0	39	36
2011	10	28	7	12	12	0.942	-0.089	3.166	0.01	0.007	0	39.6	36.1	72.2	129	119	0	37	35
2011	10	28	7	22	12	0.945	-0.118	3.166	0.016	0.013	0	39.1	36.1	71.8	129	120	0	38	36
2011	10	28	7	32	12	0.942	-0.108	3.166	0.01	0.007	0	38.7	35.7	72.7	129	119	0	39	36
2011	10	28	7	42	12	0.945	-0.089	3.166	0.013	0.01	0	38.7	35.7	72.7	129	119	0	39	36
2011	10	28	7	52	12	0.938	-0.112	3.166	0.013	0.01	0	39.6	35.7	72.2	129	119	0	37	36
2011	10	28	8	2	12	0.961	-0.075	3.166	0.013	0.01	0	38.7	35.3	73.1	128	118	0	38	36
2011	10	28	8	12	12	0.932	-0.102	3.166	0.013	0.01	0	38.7	35.3	73.1	128	118	0	38	36
2011	10	28	8	22	12	0.948	-0.089	3.163	0.01	0.007	0	38.3	35.3	69.2	127	118	0	38	36
2011	10	28	8	32	12	0.948	-0.138	3.166	0.016	0.013	0	38.3	35.3	72.2	127	118	0	38	36
2011	10	28	8	42	12	0.945	-0.098	3.166	0.013	0.01	0	37.8	35.3	72.7	126	117	0	38	35
2011	10	28	8	52	12	0.965	-0.075	3.166	0.013	0.01	0	37.8	34.4	73.1	126	116	0	38	36
2011	10	28	9	2	12	0.961	-0.118	3.166	0.013	0.01	0	37	35.3	74	125	117	0	39	35
2011	10	28	9	12	12	0.981	-0.102	3.166	0.01	0.007	0	37.4	35.3	73.1	126	118	0	39	36
2011	10	28	9	22	12	0.968	-0.125	3.163	0.016	0.013	0	37.8	34.4	74	126	116	0	38	36
2011	10	28	9	32	12	0.981	-0.085	3.163	0.013	0.01	0	37.4	34	74	125	115	0	38	36
2011	10	28	9	42	12	0.958	-0.092	3.163	0.016	0.013	0	37	34	74.4	124	115	0	38	36
2011	10	28	9	52	12	0.948	-0.115	3.163	0.016	0.013	0	37.8	34.8	74.4	125	116	0	37	35
2011	10	28	10	2	12	0.988	-0.118	3.163	0.01	0.007	0	37	34.4	74.4	124	115	0	38	35
2011	10	28	10	12	12	0.925	-0.102	3.163	0.013	0.01	0	37.4	34.4	74.8	124	116	0	37	36
2011	10	28	10	22	12	0.955	-0.089	3.163	0.013	0.01	0	37	34	74.8	124	115	0	38	36
2011	10	28	10	32	12	0.925	-0.115	3.163	0.016	0.013	0	36.5	34	75.3	123	114	0	38	35
2011	10	28	10	42	12	0.965	-0.105	3.163	0.01	0.007	0	36.5	34	75.7	123	114	0	38	35
2011	10	28	10	52	12	0.935	-0.112	3.163	0.013	0.01	0	36.5	33.5	75.7	123	114	0	38	36
2011	10	28	11	2	12	0.951	-0.102	3.163	0.01	0.007	0	36.1	34	76.1	123	114	0	39	35
2011	10	28	11	12	12	0.942	-0.118	3.163	0.01	0.007	0	36.1	33.5	74.4	122	114	0	38	36
2011	10	28	11	22	12	0.971	-0.102	3.163	0.01	0.007	0	36.5	33.1	75.7	123	113	0	38	36

Reinhackle (0356)

Year	Month	Day	Hour	Minute	Second	VelocityX	VelocityY	Level	StdError1	StdError2	StdError3	SNR1	SNR2	SNR3	SignalAmp1	SignalAmp2	SignalAmp3	Noise1	Noise2
2011	10	28	11	32	12	0.928	-0.089	3.163	0.013	0.01	0	37	34	76.1	124	115	0	38	36
2011	10	28	11	42	12	0.942	-0.089	3.163	0.013	0.01	0	37	34	76.5	124	115	0	38	36
2011	10	28	11	52	12	0.912	-0.102	3.163	0.016	0.013	0	37.4	34.8	76.1	125	116	0	38	35
2011	10	28	12	2	12	0.925	-0.095	3.163	0.016	0.013	0	37.4	34.4	76.5	124	115	0	37	35
2011	10	28	12	12	12	0.909	-0.128	3.163	0.013	0.01	0	37.4	34.8	76.5	125	116	0	38	35
2011	10	28	12	22	12	0.955	-0.082	3.163	0.013	0.01	0	37	34	76.5	124	115	0	38	36
2011	10	28	12	32	12	0.919	-0.079	3.163	0.013	0.01	0	36.5	33.5	77	123	114	0	38	36
2011	10	28	12	42	12	0.958	-0.121	3.163	0.016	0.013	0	36.5	33.5	77	123	114	0	38	36
2011	10	28	12	52	12	0.922	-0.105	3.163	0.013	0.01	0	36.1	33.5	76.1	122	114	0	38	36
2011	10	28	13	2	12	0.922	-0.108	3.163	0.013	0.01	0	36.1	34	77	123	114	0	39	35
2011	10	28	13	12	12	0.942	-0.141	3.163	0.013	0.01	0	37.4	34.8	75.7	125	117	0	38	36
2011	10	28	13	22	12	0.932	-0.121	3.159	0.01	0.007	0	38.3	35.3	67.5	127	118	0	38	36
2011	10	28	13	32	12	0.922	-0.102	3.163	0.013	0.01	0	37.8	35.3	76.5	126	117	0	38	35
2011	10	28	13	42	12	0.883	-0.112	3.163	0.016	0.013	0	37.8	34.8	75.3	126	117	0	38	36
2011	10	28	13	52	12	0.935	-0.095	3.159	0.01	0.007	0	38.7	35.7	75.7	128	119	0	38	36
2011	10	28	14	2	12	0.958	-0.112	3.159	0.016	0.013	0	40	37	75.7	131	122	0	38	36
2011	10	28	14	12	12	0.919	-0.089	3.159	0.013	0.01	0	39.6	36.1	73.1	129	120	0	37	36
2011	10	28	14	22	12	0.925	-0.128	3.159	0.016	0.016	0	38.7	35.7	75.3	128	119	0	38	36
2011	10	28	14	32	12	0.948	-0.098	3.159	0.01	0.007	0	38.3	35.3	74.4	127	118	0	38	36
2011	10	28	14	42	12	0.928	-0.115	3.159	0.013	0.01	0	37.8	35.3	71.8	126	117	0	38	35
2011	10	28	14	52	12	0.912	-0.115	3.156	0.016	0.013	0	37.8	35.3	73.1	126	117	0	38	35
2011	10	28	15	2	12	0.889	-0.121	3.159	0.016	0.013	0	38.3	35.3	72.2	127	118	0	38	36
2011	10	28	15	12	12	0.909	-0.128	3.156	0.013	0.01	0	38.7	35.7	68.8	127	118	0	37	35
2011	10	28	15	22	12	0.948	-0.135	3.156	0.013	0.01	0	39.1	35.7	55.9	128	118	0	37	35
2011	10	28	15	32	12	0.922	-0.131	3.156	0.013	0.01	0	38.3	36.1	69.2	128	119	0	39	35
2011	10	28	15	42	12	0.932	-0.095	3.153	0.016	0.013	0	39.1	36.5	61.9	129	120	0	38	35
2011	10	28	15	52	12	0.925	-0.118	3.153	0.013	0.01	0	39.6	37.4	65.8	131	122	0	39	35
2011	10	28	16	2	12	0.942	-0.144	3.153	0.01	0.007	0	39.1	36.5	63.6	129	120	0	38	35
2011	10	28	16	12	12	0.945	-0.082	3.15	0.016	0.013	0	38.7	35.7	61.5	128	119	0	38	36
2011	10	28	16	22	12	0.965	-0.154	3.15	0.016	0.013	0	37.8	34.8	65.4	127	117	0	39	36
2011	10	28	16	32	12	0.909	-0.125	3.15	0.013	0.01	0	39.1	36.1	65.8	128	119	0	37	35
2011	10	28	16	42	12	0.928	-0.105	3.153	0.016	0.013	0	38.3	35.7	71.8	127	118	0	38	35
2011	10	28	16	52	12	0.919	-0.115	3.15	0.013	0.01	0	38.3	36.1	71.8	128	119	0	39	35
2011	10	28	17	2	12	0.922	-0.115	3.15	0.01	0.007	0	39.1	35.3	72.2	128	118	0	37	36
2011	10	28	17	12	12	0.919	-0.115	3.15	0.016	0.013	0	38.3	36.1	72.7	128	119	0	39	35
2011	10	28	17	22	12	0.958	-0.105	3.146	0.016	0.016	0	40	37.4	72.2	131	122	0	38	35
2011	10	28	17	32	12	0.935	-0.131	3.143	0.013	0.01	0	41.7	38.3	71.4	135	125	0	38	36
2011	10	28	17	42	12	0.981	-0.125	3.143	0.016	0.013	0	41.3	37.8	71	134	124	0	38	36
2011	10	28	17	52	12	0.935	-0.095	3.143	0.016	0.013	0	40.4	37.4	71.8	132	122	0	38	35
2011	10	28	18	2	12	0.958	-0.092	3.143	0.016	0.013	0	40.4	37.4	71.8	132	123	0	38	36
2011	10	28	18	12	12	0.958	-0.092	3.143	0.013	0.01	0	41.3	37.8	71.8	133	124	0	37	36
2011	10	28	18	22	12	0.951	-0.095	3.143	0.016	0.013	0	39.6	36.5	71.4	130	120	0	38	35
2011	10	28	18	32	12	0.958	-0.105	3.143	0.013	0.01	0	39.6	36.5	72.2	130	120	0	38	35
2011	10	28	18	42	12	0.951	-0.062	3.14	0.013	0.01	0	40	36.5	73.1	131	121	0	38	36
2011	10	28	18	52	12	0.948	-0.115	3.14	0.013	0.01	0	40.4	36.5	72.2	131	121	0	37	36
2011	10	28	19	2	12	0.928	-0.118	3.14	0.016	0.013	0	40.9	37.4	72.2	132	122	0	37	35

Reinhackle (0356)

Year	Month	Day	Hour	Minute	Second	VelocityX	VelocityY	Level	StdError1	StdError2	StdError3	SNR1	SNR2	SNR3	SignalAmp1	SignalAmp2	SignalAmp3	Noise1	Noise2
2011	10	28	19	12	12	0.948	-0.148	3.14	0.016	0.013	0	40	37	72.7	131	122	0	38	36
2011	10	28	19	22	12	0.955	-0.131	3.14	0.016	0.016	0	40	37	72.7	131	121	0	38	35
2011	10	28	19	32	12	0.958	-0.118	3.14	0.013	0.01	0	40.4	37	72.7	131	121	0	37	35
2011	10	28	19	42	12	0.922	-0.075	3.14	0.013	0.01	0	40	36.5	72.2	131	121	0	38	36
2011	10	28	19	52	12	0.961	-0.125	3.14	0.01	0.007	0	40	36.5	72.2	131	121	0	38	36
2011	10	28	20	2	12	0.961	-0.121	3.14	0.01	0.007	0	39.6	36.5	72.7	130	121	0	38	36
2011	10	28	20	12	12	0.961	-0.112	3.14	0.013	0.01	0	39.6	36.5	71.8	130	121	0	38	36
2011	10	28	20	22	12	0.935	-0.115	3.14	0.016	0.013	0	40	36.5	72.2	131	121	0	38	36
2011	10	28	20	32	12	0.958	-0.105	3.14	0.016	0.013	0	40	37	71.4	131	121	0	38	35
2011	10	28	20	42	12	0.965	-0.135	3.14	0.016	0.013	0	40.9	37.8	72.2	133	123	0	38	35
2011	10	28	20	52	12	0.994	-0.102	3.14	0.016	0.013	0	40.4	37	72.2	132	122	0	38	36
2011	10	28	21	2	12	0.938	-0.098	3.136	0.013	0.01	0	40.4	37	67.9	131	121	0	37	35
2011	10	28	21	12	12	0.984	-0.085	3.136	0.01	0.007	0	40.4	37.4	72.2	132	122	0	38	35
2011	10	28	21	22	12	0.951	-0.128	3.136	0.013	0.01	0	40	37	72.7	131	122	0	38	36
2011	10	28	21	32	12	0.968	-0.095	3.136	0.01	0.007	0	39.6	37	72.2	130	121	0	38	35
2011	10	28	21	42	12	0.958	-0.089	3.136	0.016	0.013	0	40	37.4	71.8	132	122	0	39	35
2011	10	28	21	52	12	0.932	-0.135	3.136	0.02	0.016	0	40	36.5	72.2	131	121	0	38	36
2011	10	28	22	2	12	0.984	-0.135	3.136	0.016	0.013	0	40	36.5	72.2	130	121	0	37	36
2011	10	28	22	12	12	0.932	-0.098	3.136	0.013	0.01	0	39.1	36.1	70.1	130	120	0	39	36
2011	10	28	22	22	12	0.928	-0.118	3.136	0.013	0.01	0	40.4	37.8	71.4	133	124	0	39	36
2011	10	28	22	32	12	0.955	-0.095	3.136	0.013	0.01	0	39.6	37	72.2	131	121	0	39	35
2011	10	28	22	42	12	0.955	-0.102	3.136	0.013	0.01	0	40	36.5	72.7	131	121	0	38	36
2011	10	28	22	52	12	0.984	-0.108	3.136	0.016	0.013	0	40	37	72.2	131	121	0	38	35
2011	10	28	23	2	12	0.951	-0.112	3.136	0.013	0.01	0	39.6	36.1	72.2	130	120	0	38	36
2011	10	28	23	12	12	0.912	-0.115	3.136	0.016	0.013	0	39.6	36.1	72.2	130	120	0	38	36
2011	10	28	23	22	12	0.955	-0.128	3.133	0.01	0.007	0	39.6	36.1	72.2	130	120	0	38	36
2011	10	28	23	32	12	0.951	-0.115	3.136	0.013	0.01	0	39.1	36.1	72.2	129	120	0	38	36
2011	10	28	23	42	12	0.984	-0.072	3.136	0.013	0.01	0	39.1	36.5	72.2	129	120	0	38	35
2011	10	28	23	52	12	0.932	-0.098	3.136	0.016	0.013	0	39.1	36.5	71.8	129	120	0	38	35
2011	10	29	0	2	12	0.935	-0.112	3.133	0.013	0.01	0	39.6	36.1	71.8	130	120	0	38	36
2011	10	29	0	12	12	0.984	-0.098	3.133	0.016	0.013	0	39.1	36.5	72.7	129	120	0	38	35
2011	10	29	0	22	12	0.961	-0.059	3.133	0.016	0.016	0	39.1	36.5	71.8	129	120	0	38	35
2011	10	29	0	32	12	0.961	-0.102	3.136	0.013	0.01	0	39.1	36.5	71.8	129	120	0	38	35
2011	10	29	0	42	12	0.928	-0.131	3.136	0.016	0.013	0	39.1	36.1	71.8	129	119	0	38	35
2011	10	29	0	52	12	0.942	-0.108	3.136	0.013	0.01	0	38.7	36.1	72.2	129	120	0	39	36
2011	10	29	1	2	12	0.955	-0.138	3.136	0.013	0.01	0	39.1	36.1	72.2	129	119	0	38	35
2011	10	29	1	12	12	0.971	-0.128	3.136	0.013	0.01	0	39.1	35.7	71.4	129	119	0	38	36
2011	10	29	1	22	12	0.971	-0.102	3.136	0.016	0.013	0	39.1	36.1	71.8	129	120	0	38	36
2011	10	29	1	32	12	0.961	-0.121	3.136	0.016	0.013	0	38.7	36.1	71.4	128	119	0	38	35
2011	10	29	1	42	12	0.951	-0.108	3.136	0.013	0.01	0	39.1	35.7	71.4	129	119	0	38	36
2011	10	29	1	52	12	0.951	-0.108	3.14	0.016	0.013	0	38.7	36.1	71.4	128	119	0	38	35
2011	10	29	2	2	12	0.919	-0.115	3.136	0.016	0.013	0	38.7	35.7	71.4	128	119	0	38	36
2011	10	29	2	12	12	0.938	-0.075	3.14	0.016	0.013	0	39.1	36.1	72.2	129	119	0	38	35
2011	10	29	2	22	12	0.945	-0.085	3.136	0.016	0.013	0	39.1	35.7	72.7	129	119	0	38	36
2011	10	29	2	32	12	0.968	-0.141	3.136	0.01	0.007	0	39.1	35.7	72.2	129	119	0	38	36
2011	10	29	2	42	12	0.932	-0.105	3.136	0.01	0.007	0	39.1	35.7	71.8	129	119	0	38	36

Reinhackle (0356)

Year	Month	Day	Hour	Minute	Second	VelocityX	VelocityY	Level	StdError1	StdError2	StdError3	SNR1	SNR2	SNR3	SignalAmp1	SignalAmp2	SignalAmp3	Noise1	Noise2
2011	10	29	2	52	12	0.935	-0.072	3.136	0.016	0.013	0	39.1	36.1	70.1	129	120	0	38	36
2011	10	29	3	2	12	0.974	-0.115	3.14	0.01	0.007	0	38.3	36.1	72.2	128	119	0	39	35
2011	10	29	3	12	12	0.968	-0.154	3.14	0.016	0.016	0	39.1	35.7	72.2	129	119	0	38	36
2011	10	29	3	22	12	0.968	-0.131	3.14	0.013	0.01	0	39.1	36.1	72.2	129	120	0	38	36
2011	10	29	3	32	12	0.955	-0.128	3.136	0.013	0.01	0	38.7	35.7	72.2	129	119	0	39	36
2011	10	29	3	42	12	0.942	-0.121	3.14	0.01	0.007	0	38.7	35.7	72.7	129	119	0	39	36
2011	10	29	3	52	12	0.984	-0.095	3.14	0.013	0.01	0	39.1	35.7	72.2	129	119	0	38	36
2011	10	29	4	2	12	0.965	-0.128	3.14	0.013	0.01	0	38.7	35.7	72.7	129	119	0	39	36
2011	10	29	4	12	12	0.981	-0.098	3.14	0.013	0.01	0	39.6	35.7	72.7	129	119	0	37	36
2011	10	29	4	22	12	0.948	-0.095	3.14	0.013	0.01	0	39.1	36.1	72.2	129	119	0	38	35
2011	10	29	4	32	12	0.984	-0.115	3.14	0.013	0.01	0	39.1	35.7	72.7	129	119	0	38	36
2011	10	29	4	42	12	0.978	-0.121	3.14	0.013	0.01	0	38.7	35.3	72.7	128	118	0	38	36
2011	10	29	4	52	12	0.971	-0.128	3.14	0.01	0.007	0	39.1	34.8	73.1	129	118	0	38	37
2011	10	29	5	2	12	0.978	-0.112	3.14	0.016	0.013	0	38.7	35.7	73.1	128	118	0	38	35
2011	10	29	5	12	12	0.948	-0.089	3.14	0.01	0.007	0	38.7	35.3	73.1	128	118	0	38	36
2011	10	29	5	22	12	0.938	-0.092	3.14	0.013	0.01	0	38.3	35.3	73.1	127	118	0	38	36
2011	10	29	5	32	12	0.994	-0.105	3.14	0.01	0.007	0	38.3	35.7	72.7	128	118	0	39	35
2011	10	29	5	42	12	0.974	-0.105	3.14	0.016	0.016	0	38.7	35.7	72.7	128	118	0	38	35
2011	10	29	5	52	12	0.981	-0.118	3.14	0.016	0.013	0	37.8	35.3	72.2	127	118	0	39	36
2011	10	29	6	2	12	0.948	-0.079	3.14	0.013	0.01	0	37.8	34.8	73.1	127	117	0	39	36
2011	10	29	6	12	12	0.938	-0.105	3.14	0.01	0.007	0	38.3	34.8	73.1	127	117	0	38	36
2011	10	29	6	22	12	0.968	-0.138	3.14	0.013	0.01	0	37.8	35.3	72.7	127	117	0	39	35
2011	10	29	6	32	12	0.978	-0.118	3.14	0.016	0.016	0	38.3	34.8	73.1	127	117	0	38	36
2011	10	29	6	42	12	0.902	-0.098	3.14	0.013	0.01	0	38.3	35.3	72.7	127	118	0	38	36
2011	10	29	6	52	12	0.932	-0.112	3.14	0.013	0.01	0	38.3	35.3	72.7	127	118	0	38	36
2011	10	29	7	2	12	0.978	-0.092	3.14	0.013	0.01	0	38.3	35.3	73.1	127	118	0	38	36
2011	10	29	7	12	12	0.961	-0.118	3.136	0.013	0.01	0	38.3	35.3	72.2	128	118	0	39	36
2011	10	29	7	22	12	0.951	-0.125	3.136	0.016	0.013	0	38.7	35.3	72.2	128	118	0	38	36
2011	10	29	7	32	12	0.958	-0.105	3.136	0.013	0.01	0	38.3	35.3	72.2	127	118	0	38	36
2011	10	29	7	42	12	0.932	-0.102	3.136	0.01	0.007	0	38.3	35.3	72.7	127	118	0	38	36
2011	10	29	7	52	12	0.925	-0.108	3.136	0.016	0.013	0	39.1	36.5	72.2	130	121	0	39	36
2011	10	29	8	2	12	0.984	-0.131	3.136	0.01	0.007	0	38.7	36.1	72.7	128	119	0	38	35
2011	10	29	8	12	12	0.945	-0.118	3.136	0.013	0.01	0	38.3	35.7	72.7	127	118	0	38	35
2011	10	29	8	22	12	0.961	-0.138	3.136	0.016	0.013	0	38.3	35.3	72.2	127	117	0	38	35
2011	10	29	8	32	12	0.965	-0.092	3.133	0.01	0.007	0	37.4	34.4	72.2	125	116	0	38	36
2011	10	29	8	42	12	0.955	-0.164	3.133	0.013	0.01	0	37	34.4	72.7	125	116	0	39	36
2011	10	29	8	52	12	0.935	-0.115	3.133	0.013	0.01	0	37	34	71.8	125	115	0	39	36
2011	10	29	9	2	12	0.912	-0.079	3.133	0.016	0.013	0	37	33.5	72.2	124	114	0	38	36
2011	10	29	9	12	12	0.925	-0.102	3.13	0.01	0.007	0	37	33.5	71.8	124	114	0	38	36
2011	10	29	9	22	12	0.935	-0.115	3.13	0.01	0.007	0	36.5	33.5	71.4	123	114	0	38	36
2011	10	29	9	32	12	0.958	-0.102	3.13	0.01	0.007	0	36.1	33.5	71.8	123	114	0	39	36
2011	10	29	9	42	12	0.968	-0.128	3.127	0.016	0.013	0	36.5	33.5	72.2	123	114	0	38	36
2011	10	29	9	52	12	0.906	-0.115	3.127	0.01	0.007	0	36.1	33.5	72.2	123	114	0	39	36
2011	10	29	10	2	12	0.928	-0.128	3.127	0.016	0.013	0	35.7	33.5	72.7	122	113	0	39	35
2011	10	29	10	12	12	0.968	-0.112	3.127	0.013	0.01	0	36.1	33.1	72.7	122	113	0	38	36
2011	10	29	10	22	12	0.925	-0.102	3.127	0.013	0.01	0	36.1	33.5	73.1	122	113	0	38	35

Reinhackle (0356)

Year	Month	Day	Hour	Minute	Second	VelocityX	VelocityY	Level	StdError1	StdError2	StdError3	SNR1	SNR2	SNR3	SignalAmp1	SignalAmp2	SignalAmp3	Noise1	Noise2	
2011	10	29	10	32	12	0.942	-0.115	3.127	0.016	0.013		0	36.1	33.1	73.5	122	113	0	38	36
2011	10	29	10	42	12	0.948	-0.105	3.127	0.013	0.01		0	36.1	33.1	73.5	122	113	0	38	36
2011	10	29	10	52	12	0.922	-0.102	3.127	0.016	0.016		0	36.1	33.1	74.4	122	113	0	38	36
2011	10	29	11	2	12	0.935	-0.125	3.127	0.013	0.01		0	36.1	33.1	74.4	122	113	0	38	36
2011	10	29	11	12	12	0.892	-0.128	3.127	0.01	0.007		0	36.1	33.1	74.4	122	113	0	38	36
2011	10	29	11	22	12	0.945	-0.151	3.127	0.01	0.007		0	36.1	33.1	74.8	122	113	0	38	36
2011	10	29	11	32	12	0.928	-0.085	3.127	0.013	0.01		0	36.5	33.5	74.4	122	113	0	37	35
2011	10	29	11	42	12	0.899	-0.115	3.123	0.01	0.007		0	36.1	34	74.4	123	114	0	39	35
2011	10	29	11	52	12	0.915	-0.135	3.127	0.016	0.013		0	37.4	34.4	74.4	125	115	0	38	35
2011	10	29	12	2	12	0.935	-0.141	3.127	0.013	0.01		0	36.5	33.1	75.7	123	113	0	38	36
2011	10	29	12	12	12	0.915	-0.135	3.127	0.016	0.016		0	36.5	33.5	76.1	123	113	0	38	35
2011	10	29	12	22	12	0.892	-0.105	3.123	0.013	0.01		0	36.5	33.5	75.7	124	114	0	39	36
2011	10	29	12	32	12	0.922	-0.144	3.123	0.01	0.007		0	36.1	33.5	76.1	123	113	0	39	35
2011	10	29	12	42	12	0.902	-0.157	3.123	0.016	0.016		0	36.5	34	75.3	123	114	0	38	35
2011	10	29	12	52	12	0.896	-0.144	3.123	0.013	0.01		0	37	33.5	76.5	124	114	0	38	36
2011	10	29	13	2	12	0.909	-0.138	3.123	0.013	0.01		0	36.5	33.1	76.1	123	113	0	38	36
2011	10	29	13	12	12	0.899	-0.118	3.123	0.01	0.007		0	36.1	33.5	76.5	123	113	0	39	35
2011	10	29	13	22	12	0.928	-0.112	3.123	0.01	0.007		0	36.5	33.5	76.5	123	114	0	38	36
2011	10	29	13	32	12	0.889	-0.141	3.123	0.01	0.007		0	37.4	34.4	76.5	125	116	0	38	36
2011	10	29	13	42	12	0.932	-0.115	3.123	0.016	0.013		0	39.6	36.5	75.3	131	121	0	39	36
2011	10	29	13	52	12	0.889	-0.131	3.123	0.016	0.013		0	40.4	37.4	75.7	132	123	0	38	36
2011	10	29	14	2	12	0.945	-0.148	3.123	0.01	0.007		0	40.4	37.4	75.3	132	122	0	38	35
2011	10	29	14	12	12	0.919	-0.112	3.123	0.01	0.007		0	38.7	35.3	75.3	128	118	0	38	36
2011	10	29	14	22	12	0.892	-0.118	3.123	0.013	0.01		0	38.3	35.3	77	126	117	0	37	35
2011	10	29	14	32	12	0.932	-0.095	3.123	0.013	0.01		0	37	34.4	77	125	116	0	39	36
2011	10	29	14	42	12	0.899	-0.102	3.123	0.016	0.013		0	38.3	34.8	73.5	127	117	0	38	36
2011	10	29	14	52	12	0.879	-0.148	3.123	0.016	0.013		0	39.1	36.5	76.5	129	120	0	38	35
2011	10	29	15	2	12	0.955	-0.131	3.123	0.016	0.016		0	37.8	35.3	75.7	126	117	0	38	35
2011	10	29	15	12	12	0.915	-0.128	3.123	0.013	0.01		0	37.4	34.4	75.7	125	116	0	38	36
2011	10	29	15	22	12	0.928	-0.128	3.123	0.016	0.013		0	38.3	35.3	66.2	127	117	0	38	35
2011	10	29	15	32	12	0.919	-0.128	3.12	0.016	0.013		0	37.4	34.4	65.4	125	116	0	38	36
2011	10	29	15	42	12	0.902	-0.128	3.12	0.01	0.007		0	38.3	35.7	66.2	127	118	0	38	35
2011	10	29	15	52	12	0.909	-0.118	3.12	0.013	0.01		0	40.4	37.4	58.9	132	122	0	38	35
2011	10	29	16	2	12	0.922	-0.125	3.12	0.013	0.01		0	40.4	37.4	70.1	132	123	0	38	36
2011	10	29	16	12	12	0.889	-0.105	3.12	0.013	0.01		0	38.7	36.5	70.5	129	120	0	39	35
2011	10	29	16	22	12	0.938	-0.102	3.12	0.013	0.01		0	38.7	36.1	74.8	128	120	0	38	36
2011	10	29	16	32	12	0.925	-0.131	3.12	0.013	0.01		0	38.7	36.1	75.3	129	119	0	39	35
2011	10	29	16	42	12	0.942	-0.164	3.12	0.016	0.013		0	38.7	35.3	75.7	127	118	0	37	36
2011	10	29	16	52	12	0.961	-0.112	3.12	0.016	0.013		0	38.7	35.3	74.8	127	117	0	37	35
2011	10	29	17	2	12	0.915	-0.138	3.12	0.01	0.007		0	37.8	34.8	76.1	125	116	0	37	35
2011	10	29	17	12	12	0.932	-0.121	3.12	0.01	0.007		0	37.4	34.4	76.1	125	115	0	38	35
2011	10	29	17	22	12	0.958	-0.118	3.12	0.016	0.016		0	37.8	34.8	76.1	125	116	0	37	35
2011	10	29	17	32	12	0.915	-0.138	3.12	0.016	0.013		0	37.4	34.4	75.7	125	115	0	38	35
2011	10	29	17	42	12	0.925	-0.128	3.12	0.013	0.01		0	37.8	35.3	75.7	126	117	0	38	35
2011	10	29	17	52	12	0.909	-0.121	3.12	0.016	0.013		0	38.3	34.8	76.1	127	117	0	38	36
2011	10	29	18	2	12	0.902	-0.141	3.12	0.016	0.013		0	38.3	34.4	74.8	126	116	0	37	36

Reinhackle (0356)

Year	Month	Day	Hour	Minute	Second	VelocityX	VelocityY	Level	StdError1	StdError2	StdError3	SNR1	SNR2	SNR3	SignalAmp1	SignalAmp2	SignalAmp3	Noise1	Noise2
2011	10	29	18	12	12	0.919	-0.108	3.12	0.016	0.013	0	37.8	34.8	75.7	126	116	0	38	35
2011	10	29	18	22	12	0.968	-0.128	3.12	0.01	0.007	0	37.8	35.3	75.7	126	117	0	38	35
2011	10	29	18	32	12	0.942	-0.144	3.12	0.01	0.007	0	38.3	35.3	76.1	128	118	0	39	36
2011	10	29	18	42	12	0.935	-0.092	3.12	0.013	0.01	0	39.1	36.1	75.3	129	119	0	38	35
2011	10	29	18	52	12	0.974	-0.102	3.12	0.016	0.013	0	39.1	36.5	75.7	129	120	0	38	35
2011	10	29	19	2	12	0.948	-0.128	3.12	0.013	0.01	0	39.1	36.1	75.7	129	120	0	38	36
2011	10	29	19	12	12	0.925	-0.148	3.12	0.013	0.01	0	39.6	36.5	74.4	130	120	0	38	35
2011	10	29	19	22	12	0.922	-0.082	3.12	0.013	0.01	0	39.6	36.1	75.7	130	120	0	38	36
2011	10	29	19	32	12	0.928	-0.115	3.12	0.016	0.016	0	39.1	36.1	75.7	130	120	0	39	36
2011	10	29	19	42	12	0.935	-0.105	3.12	0.013	0.01	0	39.6	36.5	75.7	130	121	0	38	36
2011	10	29	19	52	12	0.932	-0.112	3.117	0.013	0.01	0	39.6	37	76.1	130	121	0	38	35
2011	10	29	20	2	12	0.955	-0.131	3.117	0.016	0.013	0	39.6	37	75.3	130	121	0	38	35
2011	10	29	20	12	12	0.942	-0.102	3.117	0.016	0.013	0	39.1	36.1	76.1	130	120	0	39	36
2011	10	29	20	22	12	0.902	-0.105	3.117	0.013	0.01	0	38.7	36.1	75.7	129	119	0	39	35
2011	10	29	20	32	12	0.942	-0.092	3.117	0.016	0.013	0	39.1	36.1	75.7	129	120	0	38	36
2011	10	29	20	42	12	0.955	-0.095	3.117	0.01	0.007	0	39.1	35.7	75.3	129	119	0	38	36
2011	10	29	20	52	12	0.942	-0.112	3.117	0.013	0.01	0	39.1	36.1	76.1	129	119	0	38	35
2011	10	29	21	2	12	0.938	-0.138	3.117	0.013	0.01	0	39.1	36.1	76.1	129	119	0	38	35
2011	10	29	21	12	12	0.942	-0.125	3.117	0.01	0.007	0	39.1	35.7	76.1	129	119	0	38	36
2011	10	29	21	22	12	0.951	-0.108	3.117	0.013	0.01	0	38.7	36.1	76.5	128	119	0	38	35
2011	10	29	21	32	12	0.958	-0.102	3.117	0.01	0.007	0	39.1	35.7	76.5	129	119	0	38	36
2011	10	29	21	42	12	0.938	-0.115	3.117	0.016	0.013	0	39.1	36.1	76.1	129	119	0	38	35
2011	10	29	21	52	12	0.948	-0.092	3.117	0.013	0.01	0	39.1	36.1	75.7	129	119	0	38	35
2011	10	29	22	2	12	0.925	-0.079	3.117	0.016	0.013	0	39.1	36.1	76.1	129	119	0	38	35
2011	10	29	22	12	12	0.938	-0.141	3.117	0.013	0.01	0	38.7	35.7	76.5	128	119	0	38	36
2011	10	29	22	22	12	0.938	-0.112	3.117	0.016	0.013	0	38.7	35.7	76.5	129	119	0	39	36
2011	10	29	22	32	12	0.938	-0.118	3.117	0.01	0.007	0	39.1	35.7	76.1	129	119	0	38	36
2011	10	29	22	42	12	0.942	-0.108	3.117	0.016	0.016	0	38.7	36.1	77	128	119	0	38	35
2011	10	29	22	52	12	0.909	-0.128	3.117	0.013	0.01	0	39.1	35.7	76.1	129	119	0	38	36
2011	10	29	23	2	12	0.915	-0.118	3.117	0.013	0.01	0	38.7	35.7	75.7	128	119	0	38	36
2011	10	29	23	12	12	0.922	-0.121	3.117	0.013	0.01	0	38.7	36.1	76.5	129	119	0	39	35
2011	10	29	23	22	12	0.961	-0.105	3.117	0.013	0.01	0	38.7	36.1	76.5	128	119	0	38	35
2011	10	29	23	32	12	0.978	-0.089	3.117	0.016	0.013	0	39.6	35.7	76.1	129	119	0	37	36
2011	10	29	23	42	12	0.948	-0.154	3.117	0.013	0.01	0	38.7	36.1	76.5	128	119	0	38	35
2011	10	29	23	52	12	0.935	-0.131	3.117	0.013	0.01	0	38.7	35.7	76.5	128	119	0	38	36
2011	10	30	0	2	12	0.955	-0.102	3.117	0.01	0.007	0	38.3	35.7	77	128	119	0	39	36
2011	10	30	0	12	12	0.948	-0.112	3.117	0.01	0.007	0	38.3	35.7	76.5	128	119	0	39	36
2011	10	30	0	22	12	0.942	-0.075	3.117	0.016	0.016	0	38.7	35.7	76.5	128	119	0	38	36
2011	10	30	0	32	12	0.965	-0.075	3.117	0.013	0.01	0	38.7	35.7	76.1	128	119	0	38	36
2011	10	30	0	42	12	0.945	-0.082	3.117	0.016	0.013	0	38.7	35.7	76.5	129	119	0	39	36
2011	10	30	0	52	12	0.938	-0.118	3.117	0.016	0.013	0	39.1	35.7	76.1	129	119	0	38	36
2011	10	30	1	2	12	0.958	-0.098	3.117	0.016	0.013	0	38.7	35.7	77	128	119	0	38	36
2011	10	30	1	12	12	0.945	-0.108	3.117	0.013	0.01	0	38.7	36.1	77	128	119	0	38	35
2011	10	30	1	22	12	0.955	-0.135	3.117	0.01	0.007	0	38.7	36.1	77	128	119	0	38	35
2011	10	30	1	32	12	0.958	-0.089	3.114	0.013	0.01	0	38.7	35.3	77	128	118	0	38	36
2011	10	30	1	42	12	0.978	-0.092	3.114	0.013	0.01	0	38.7	35.7	76.1	128	119	0	38	36

Reinhackle (0356)

Year	Month	Day	Hour	Minute	Second	VelocityX	VelocityY	Level	StdError1	StdError2	StdError3	SNR1	SNR2	SNR3	SignalAmp1	SignalAmp2	SignalAmp3	Noise1	Noise2
2011	10	30	1	52	12	0.919	-0.121	3.114	0.01	0.007	0	38.7	35.3	76.5	128	118	0	38	36
2011	10	30	2	2	12	0.909	-0.118	3.114	0.013	0.01	0	38.7	36.1	75.7	128	119	0	38	35
2011	10	30	2	12	12	0.971	-0.102	3.114	0.013	0.01	0	38.3	35.7	76.5	128	119	0	39	36
2011	10	30	2	22	12	0.971	-0.108	3.114	0.016	0.013	0	38.7	35.7	76.5	128	119	0	38	36
2011	10	30	2	32	12	0.955	-0.059	3.114	0.01	0.007	0	38.7	35.7	77	128	119	0	38	36
2011	10	30	2	42	12	0.981	-0.102	3.114	0.016	0.013	0	38.7	35.7	77	128	119	0	38	36
2011	10	30	2	52	12	0.961	-0.089	3.114	0.01	0.007	0	38.7	35.3	76.5	128	118	0	38	36
2011	10	30	3	2	12	0.948	-0.095	3.114	0.016	0.013	0	38.3	36.1	76.5	128	119	0	39	35
2011	10	30	3	12	12	0.955	-0.115	3.114	0.01	0.007	0	38.7	36.1	76.5	128	119	0	38	35
2011	10	30	3	22	12	0.961	-0.125	3.114	0.01	0.007	0	38.7	35.7	76.5	128	119	0	38	36
2011	10	30	3	32	12	0.899	-0.102	3.114	0.016	0.013	0	38.3	35.7	76.5	128	119	0	39	36
2011	10	30	3	42	12	0.925	-0.082	3.114	0.013	0.01	0	38.7	35.3	76.5	128	118	0	38	36
2011	10	30	3	52	12	0.981	-0.128	3.114	0.016	0.013	0	38.7	35.7	76.5	128	119	0	38	36
2011	10	30	4	2	12	0.978	-0.105	3.114	0.013	0.01	0	38.7	35.7	76.1	128	119	0	38	36
2011	10	30	4	12	12	0.915	-0.098	3.114	0.016	0.013	0	38.7	35.7	76.1	128	119	0	38	36
2011	10	30	4	22	12	0.991	-0.082	3.114	0.016	0.016	0	38.7	35.3	76.5	128	118	0	38	36
2011	10	30	4	32	12	0.945	-0.108	3.114	0.016	0.013	0	38.7	35.3	76.5	128	118	0	38	36
2011	10	30	4	42	12	0.971	-0.135	3.114	0.01	0.007	0	38.7	35.3	76.5	128	118	0	38	36
2011	10	30	4	52	12	0.988	-0.138	3.114	0.013	0.01	0	38.7	35.3	75.7	128	118	0	38	36
2011	10	30	5	2	12	0.981	-0.102	3.114	0.016	0.013	0	38.3	35.7	76.5	128	118	0	39	35
2011	10	30	5	12	12	0.945	-0.128	3.114	0.013	0.01	0	38.7	35.3	76.5	128	118	0	38	36
2011	10	30	5	22	12	0.955	-0.075	3.114	0.016	0.013	0	38.7	35.3	76.5	128	118	0	38	36
2011	10	30	5	32	12	0.955	-0.085	3.114	0.013	0.01	0	38.3	34.8	76.5	127	117	0	38	36
2011	10	30	5	42	12	0.955	-0.102	3.114	0.016	0.016	0	38.3	34.8	76.5	127	117	0	38	36
2011	10	30	5	52	12	1.017	-0.089	3.114	0.016	0.013	0	38.3	34.8	76.5	127	117	0	38	36
2011	10	30	6	2	12	0.958	-0.095	3.11	0.016	0.013	0	38.3	34.8	75.7	127	117	0	38	36
2011	10	30	6	12	12	0.971	-0.125	3.11	0.01	0.007	0	37.8	34.8	77	127	117	0	39	36
2011	10	30	6	22	12	0.932	-0.079	3.11	0.016	0.013	0	37.8	34.8	76.1	127	117	0	39	36
2011	10	30	6	32	12	0.942	-0.105	3.11	0.013	0.01	0	37.8	34.8	77	127	117	0	39	36
2011	10	30	6	42	12	0.961	-0.112	3.11	0.013	0.01	0	38.7	35.7	75.7	128	119	0	38	36
2011	10	30	6	52	12	0.922	-0.105	3.11	0.013	0.01	0	38.7	35.3	76.1	127	118	0	37	36
2011	10	30	7	2	12	0.948	-0.135	3.11	0.013	0.01	0	38.7	35.3	76.5	128	118	0	38	36
2011	10	30	7	12	12	0.955	-0.128	3.11	0.01	0.007	0	38.7	34.8	76.5	128	118	0	38	37
2011	10	30	7	22	12	0.974	-0.075	3.11	0.013	0.01	0	39.1	36.1	74.4	129	120	0	38	36
2011	10	30	7	32	12	0.912	-0.089	3.11	0.01	0.007	0	39.1	35.3	76.5	129	119	0	38	37
2011	10	30	7	42	12	0.935	-0.102	3.11	0.01	0.007	0	38.7	35.7	76.5	129	119	0	39	36
2011	10	30	7	52	12	0.974	-0.098	3.11	0.016	0.013	0	38.3	35.3	75.7	127	118	0	38	36
2011	10	30	8	2	12	0.935	-0.118	3.11	0.013	0.01	0	37.8	35.3	76.5	127	118	0	39	36
2011	10	30	8	12	12	0.942	-0.112	3.11	0.013	0.01	0	38.3	34.8	77	127	117	0	38	36
2011	10	30	8	22	12	0.935	-0.102	3.11	0.016	0.013	0	38.3	36.1	76.1	128	119	0	39	35
2011	10	30	8	32	12	0.971	-0.112	3.11	0.013	0.01	0	38.3	35.3	77	127	118	0	38	36
2011	10	30	8	42	12	0.984	-0.089	3.11	0.016	0.013	0	38.3	35.7	76.5	127	118	0	38	35
2011	10	30	8	52	12	0.925	-0.115	3.11	0.013	0.01	0	37.4	34.8	76.1	126	117	0	39	36
2011	10	30	9	2	12	0.928	-0.092	3.11	0.016	0.013	0	38.3	35.3	76.5	127	118	0	38	36
2011	10	30	9	12	12	0.961	-0.082	3.11	0.016	0.013	0	37.4	34.4	76.1	125	116	0	38	36
2011	10	30	9	22	12	0.942	-0.089	3.11	0.01	0.007	0	37	33.5	77	124	115	0	38	37

Reinhackle (0356)

Year	Month	Day	Hour	Minute	Second	VelocityX	VelocityY	Level	StdError1	StdError2	StdError3	SNR1	SNR2	SNR3	SignalAmp1	SignalAmp2	SignalAmp3	Noise1	Noise2
2011	10	30	9	32	12	0.922	-0.138	3.11	0.013	0.01	0	36.5	34	76.5	123	115	0	38	36
2011	10	30	9	42	12	0.974	-0.112	3.11	0.01	0.007	0	36.5	34	76.1	124	115	0	39	36
2011	10	30	9	52	12	0.935	-0.092	3.11	0.013	0.01	0	36.5	33.5	76.1	123	114	0	38	36
2011	10	30	10	2	12	0.928	-0.085	3.11	0.016	0.016	0	36.5	33.5	76.1	123	114	0	38	36
2011	10	30	10	12	12	0.971	-0.128	3.107	0.013	0.01	0	36.5	33.5	76.1	123	113	0	38	35
2011	10	30	10	22	12	0.915	-0.112	3.11	0.013	0.01	0	36.1	33.1	75.3	122	113	0	38	36
2011	10	30	10	32	12	0.951	-0.115	3.107	0.013	0.01	0	36.1	33.5	75.3	122	114	0	38	36
2011	10	30	10	42	12	0.942	-0.089	3.107	0.016	0.013	0	35.7	33.5	74.8	122	114	0	39	36
2011	10	30	10	52	12	0.932	-0.102	3.107	0.013	0.01	0	36.1	33.5	74	123	114	0	39	36
2011	10	30	11	2	12	0.902	-0.112	3.107	0.01	0.007	0	35.7	33.1	74	122	114	0	39	37
2011	10	30	11	12	12	0.909	-0.118	3.107	0.016	0.013	0	36.1	33.5	73.5	122	113	0	38	35
2011	10	30	11	22	12	0.912	-0.085	3.107	0.013	0.01	0	36.1	33.5	74	123	114	0	39	36
2011	10	30	11	32	12	0.961	-0.121	3.107	0.016	0.016	0	36.1	33.1	73.1	122	113	0	38	36
2011	10	30	11	42	12	0.925	-0.115	3.107	0.013	0.01	0	35.7	33.1	73.5	121	113	0	38	36
2011	10	30	11	52	12	0.948	-0.125	3.107	0.013	0.01	0	35.7	32.7	71.8	121	112	0	38	36
2011	10	30	12	2	12	0.915	-0.098	3.107	0.016	0.013	0	35.3	33.1	73.1	121	112	0	39	35
2011	10	30	12	12	12	0.945	-0.115	3.1	0.016	0.013	0	35.7	32.7	72.7	121	112	0	38	36
2011	10	30	12	22	12	0.922	-0.092	3.097	0.016	0.013	0	36.1	33.1	72.7	122	113	0	38	36
2011	10	30	12	32	12	0.938	-0.112	3.097	0.016	0.013	0	36.5	33.5	71.8	122	114	0	37	36
2011	10	30	12	42	12	0.932	-0.092	3.097	0.013	0.01	0	36.5	34	72.7	123	114	0	38	35
2011	10	30	12	52	12	0.965	-0.102	3.097	0.016	0.016	0	36.5	33.5	73.1	123	114	0	38	36
2011	10	30	13	2	12	0.955	-0.128	3.097	0.01	0.007	0	36.5	33.5	73.1	123	114	0	38	36
2011	10	30	13	12	12	0.938	-0.118	3.094	0.013	0.01	0	36.5	33.5	73.5	123	114	0	38	36
2011	10	30	13	22	12	0.945	-0.095	3.097	0.016	0.013	0	36.5	34	73.1	123	114	0	38	35
2011	10	30	13	32	12	0.955	-0.092	3.094	0.01	0.007	0	36.5	34	73.5	123	114	0	38	35
2011	10	30	13	42	12	0.892	-0.082	3.097	0.01	0.007	0	37.8	34.8	74	126	117	0	38	36
2011	10	30	13	52	12	0.902	-0.125	3.094	0.013	0.01	0	37	34.4	74	124	116	0	38	36
2011	10	30	14	2	12	0.909	-0.118	3.094	0.01	0.007	0	37	34	74	124	115	0	38	36
2011	10	30	14	12	12	0.965	-0.089	3.094	0.016	0.013	0	37	34.4	74	124	115	0	38	35
2011	10	30	14	22	12	0.922	-0.135	3.094	0.013	0.01	0	37	34	74	124	115	0	38	36
2011	10	30	14	32	12	0.915	-0.112	3.094	0.016	0.013	0	36.5	33.1	73.1	123	113	0	38	36
2011	10	30	14	42	12	0.919	-0.131	3.094	0.016	0.013	0	37	34	73.1	124	115	0	38	36
2011	10	30	14	52	12	0.928	-0.098	3.094	0.016	0.013	0	37	34	74	124	114	0	38	35
2011	10	30	15	2	12	0.932	-0.085	3.094	0.016	0.013	0	36.5	34	73.5	123	114	0	38	35
2011	10	30	15	12	12	0.909	-0.105	3.094	0.016	0.013	0	37.4	34	73.1	124	114	0	37	35
2011	10	30	15	22	12	0.932	-0.118	3.094	0.016	0.013	0	36.5	34	65.8	123	114	0	38	35
2011	10	30	15	32	12	0.925	-0.138	3.094	0.016	0.016	0	37	33.5	69.7	124	114	0	38	36
2011	10	30	15	42	12	0.932	-0.115	3.094	0.013	0.01	0	37	34	74.8	124	114	0	38	35
2011	10	30	15	52	12	0.912	-0.115	3.094	0.016	0.013	0	37	34.4	73.5	124	115	0	38	35
2011	10	30	16	2	12	0.922	-0.108	3.094	0.013	0.01	0	37.4	34.8	75.3	125	116	0	38	35
2011	10	30	16	12	12	0.919	-0.108	3.094	0.016	0.016	0	37.8	34.4	72.7	126	116	0	38	36
2011	10	30	16	22	12	0.896	-0.125	3.094	0.013	0.01	0	37.8	34.8	74	126	116	0	38	35
2011	10	30	16	32	12	0.935	-0.115	3.094	0.013	0.01	0	39.6	37.4	74	130	122	0	38	35
2011	10	30	16	42	12	0.919	-0.128	3.094	0.016	0.016	0	39.6	36.5	74.4	130	121	0	38	36
2011	10	30	16	52	12	0.932	-0.095	3.094	0.01	0.007	0	40.4	37.4	74	132	123	0	38	36
2011	10	30	17	2	12	0.942	-0.148	3.094	0.016	0.013	0	42.1	39.1	74	136	126	0	38	35

Reinhackle (0356)

Year	Month	Day	Hour	Minute	Second	VelocityX	VelocityY	Level	StdError1	StdError2	StdError3	SNR1	SNR2	SNR3	SignalAmp1	SignalAmp2	SignalAmp3	Noise1	Noise2
2011	10	30	17	12	12	0.938	-0.135	3.094	0.016	0.013	0	42.6	40	73.5	137	128	0	38	35
2011	10	30	17	22	12	0.958	-0.138	3.094	0.016	0.013	0	41.7	39.1	74.4	136	126	0	39	35
2011	10	30	17	32	12	0.968	-0.105	3.094	0.016	0.013	0	40.4	37	75.3	131	121	0	37	35
2011	10	30	17	42	12	0.915	-0.121	3.094	0.016	0.013	0	38.3	35.7	74.4	127	118	0	38	35
2011	10	30	17	52	12	0.945	-0.092	3.094	0.013	0.01	0	38.3	35.3	74.8	127	117	0	38	35
2011	10	30	18	2	12	0.968	-0.118	3.094	0.016	0.013	0	38.3	34.8	74.4	127	117	0	38	36
2011	10	30	18	12	12	0.938	-0.118	3.094	0.01	0.007	0	38.3	35.3	74.4	127	117	0	38	35
2011	10	30	18	22	12	0.974	-0.125	3.094	0.016	0.016	0	38.7	35.7	74.8	128	118	0	38	35
2011	10	30	18	32	12	0.942	-0.112	3.094	0.016	0.013	0	39.1	36.1	74.8	128	119	0	37	35
2011	10	30	18	42	12	0.932	-0.121	3.094	0.01	0.007	0	39.6	36.5	74.4	130	120	0	38	35
2011	10	30	18	52	12	0.919	-0.079	3.094	0.016	0.013	0	40.4	37.8	73.5	132	123	0	38	35
2011	10	30	19	2	12	0.971	-0.089	3.094	0.016	0.016	0	40	37	74.4	131	121	0	38	35
2011	10	30	19	12	12	0.955	-0.128	3.097	0.016	0.013	0	40	36.1	73.1	130	120	0	37	36
2011	10	30	19	22	12	0.932	-0.079	3.097	0.016	0.013	0	40	36.5	74	131	121	0	38	36
2011	10	30	19	32	12	0.932	-0.095	3.094	0.013	0.01	0	40.9	37.4	73.5	132	122	0	37	35
2011	10	30	19	42	12	0.928	-0.089	3.097	0.016	0.013	0	41.3	38.3	73.5	133	124	0	37	35
2011	10	30	19	52	12	0.955	-0.075	3.094	0.016	0.016	0	40.4	37.4	73.1	132	123	0	38	36
2011	10	30	20	2	12	0.965	-0.108	3.097	0.016	0.016	0	40.4	37	73.1	131	121	0	37	35
2011	10	30	20	12	12	0.955	-0.089	3.097	0.016	0.016	0	40	37	73.5	131	122	0	38	36
2011	10	30	20	22	12	0.965	-0.092	3.097	0.013	0.01	0	40	37	73.5	131	121	0	38	35
2011	10	30	20	32	12	0.968	-0.108	3.097	0.016	0.013	0	40	36.5	73.1	131	121	0	38	36
2011	10	30	20	42	12	0.922	-0.102	3.097	0.013	0.01	0	40	37	73.1	131	121	0	38	35
2011	10	30	20	52	12	0.961	-0.138	3.097	0.016	0.016	0	40	37	72.7	131	121	0	38	35
2011	10	30	21	2	12	0.945	-0.121	3.097	0.016	0.013	0	39.6	37	72.7	130	121	0	38	35
2011	10	30	21	12	12	0.968	-0.115	3.097	0.013	0.01	0	39.6	36.5	72.7	130	121	0	38	36
2011	10	30	21	22	12	0.948	-0.108	3.097	0.013	0.01	0	40	37	72.7	131	122	0	38	36
2011	10	30	21	32	12	0.968	-0.118	3.097	0.013	0.01	0	41.7	37.8	72.2	134	124	0	37	36
2011	10	30	21	42	12	0.961	-0.128	3.097	0.013	0.01	0	40.4	37	71	132	122	0	38	36
2011	10	30	21	52	12	0.978	-0.089	3.097	0.016	0.013	0	39.6	37	72.2	131	121	0	39	35
2011	10	30	22	2	12	0.932	-0.089	3.097	0.016	0.016	0	39.6	36.5	71.8	130	121	0	38	36
2011	10	30	22	12	12	0.971	-0.112	3.097	0.01	0.007	0	39.1	37	71.8	130	121	0	39	35
2011	10	30	22	22	12	0.945	-0.089	3.097	0.013	0.01	0	39.6	36.5	72.2	130	121	0	38	36
2011	10	30	22	32	12	0.938	-0.112	3.1	0.013	0.01	0	39.1	36.1	72.2	129	120	0	38	36
2011	10	30	22	42	12	0.925	-0.085	3.104	0.01	0.007	0	39.1	36.5	72.2	129	120	0	38	35
2011	10	30	22	52	12	0.909	-0.112	3.104	0.01	0.007	0	39.1	35.7	72.2	129	119	0	38	36
2011	10	30	23	2	12	0.961	-0.135	3.104	0.016	0.013	0	38.7	36.1	72.7	129	119	0	39	35
2011	10	30	23	12	12	0.932	-0.098	3.104	0.016	0.016	0	38.7	35.7	71.8	128	119	0	38	36
2011	10	30	23	22	12	0.915	-0.115	3.104	0.013	0.01	0	39.1	35.7	72.7	129	119	0	38	36
2011	10	30	23	32	12	0.951	-0.102	3.107	0.013	0.01	0	39.1	36.1	71.8	129	120	0	38	36
2011	10	30	23	42	12	0.961	-0.102	3.107	0.01	0.007	0	38.7	36.1	72.2	129	119	0	39	35
2011	10	30	23	52	12	0.938	-0.112	3.107	0.013	0.01	0	38.7	35.7	72.7	129	119	0	39	36
2011	10	31	0	2	12	0.935	-0.085	3.107	0.013	0.01	0	39.1	36.1	72.7	129	119	0	38	35
2011	10	31	0	12	12	0.961	-0.098	3.107	0.01	0.007	0	39.1	35.7	72.7	129	119	0	38	36
2011	10	31	0	22	12	0.961	-0.089	3.107	0.016	0.013	0	38.7	35.7	73.5	128	119	0	38	36
2011	10	31	0	32	12	0.951	-0.108	3.107	0.01	0.007	0	38.7	35.7	73.5	128	119	0	38	36
2011	10	31	0	42	12	0.955	-0.095	3.107	0.016	0.013	0	38.7	35.7	73.5	128	119	0	38	36

Reinhackle (0356)

Year	Month	Day	Hour	Minute	Second	VelocityX	VelocityY	Level	StdError1	StdError2	StdError3	SNR1	SNR2	SNR3	SignalAmp1	SignalAmp2	SignalAmp3	Noise1	Noise2
2011	10	31	0	52	12	0.935	-0.072	3.107	0.01	0.007	0	38.7	36.1	73.5	128	119	0	38	35
2011	10	31	1	2	12	0.951	-0.098	3.107	0.013	0.01	0	39.1	36.1	73.1	129	119	0	38	35
2011	10	31	1	12	12	0.958	-0.105	3.107	0.016	0.013	0	38.7	35.7	73.5	128	119	0	38	36
2011	10	31	1	22	12	0.955	-0.085	3.107	0.013	0.01	0	38.7	35.7	74	128	119	0	38	36
2011	10	31	1	32	12	0.925	-0.125	3.107	0.01	0.007	0	38.7	35.3	74	128	118	0	38	36
2011	10	31	1	42	12	0.961	-0.098	3.107	0.013	0.01	0	39.6	35.7	74.4	129	119	0	37	36
2011	10	31	1	52	12	0.942	-0.128	3.107	0.016	0.013	0	38.7	35.7	74.4	128	119	0	38	36
2011	10	31	2	2	12	0.948	-0.112	3.107	0.016	0.013	0	38.7	35.3	74.4	128	118	0	38	36
2011	10	31	2	12	12	0.958	-0.095	3.107	0.013	0.01	0	38.7	35.7	74.8	128	119	0	38	36
2011	10	31	2	22	12	0.968	-0.095	3.107	0.013	0.01	0	38.3	35.7	74.8	128	119	0	39	36
2011	10	31	2	32	12	0.981	-0.095	3.107	0.016	0.013	0	38.7	36.1	74.8	128	119	0	38	35
2011	10	31	2	42	12	0.906	-0.069	3.107	0.013	0.01	0	38.7	35.7	75.3	128	118	0	38	35
2011	10	31	2	52	12	0.942	-0.112	3.107	0.016	0.013	0	38.3	35.7	74.4	128	119	0	39	36
2011	10	31	3	2	12	0.945	-0.092	3.107	0.016	0.013	0	38.3	35.7	74.4	128	119	0	39	36
2011	10	31	3	12	12	0.971	-0.118	3.107	0.016	0.016	0	38.3	35.3	74	128	118	0	39	36
2011	10	31	3	22	12	0.922	-0.095	3.107	0.013	0.01	0	38.3	35.3	74.8	128	118	0	39	36
2011	10	31	3	32	12	0.932	-0.105	3.107	0.013	0.01	0	38.3	35.7	74.8	128	118	0	39	35
2011	10	31	3	42	12	0.951	-0.102	3.107	0.016	0.013	0	38.3	35.3	75.3	128	118	0	39	36
2011	10	31	3	52	12	0.948	-0.121	3.107	0.01	0.007	0	38.7	35.3	75.7	128	118	0	38	36
2011	10	31	4	2	12	0.932	-0.115	3.107	0.013	0.01	0	38.7	35.7	75.7	128	119	0	38	36
2011	10	31	4	12	12	0.958	-0.095	3.107	0.013	0.01	0	38.3	35.7	75.7	128	118	0	39	35
2011	10	31	4	22	12	0.925	-0.141	3.107	0.016	0.013	0	38.3	35.3	75.7	128	118	0	39	36
2011	10	31	4	32	12	0.942	-0.095	3.107	0.013	0.01	0	38.7	36.1	74.8	129	119	0	39	35
2011	10	31	4	42	12	0.928	-0.092	3.107	0.01	0.007	0	38.7	36.1	75.7	128	119	0	38	35
2011	10	31	4	52	12	0.997	-0.108	3.11	0.013	0.01	0	39.1	35.3	76.1	128	118	0	37	36
2011	10	31	5	2	12	0.938	-0.125	3.11	0.01	0.007	0	38.7	35.7	75.7	128	118	0	38	35
2011	10	31	5	12	12	0.948	-0.069	3.11	0.013	0.01	0	38.7	35.3	75.7	128	118	0	38	36
2011	10	31	5	22	12	0.974	-0.085	3.11	0.016	0.013	0	37.8	35.3	76.5	127	118	0	39	36
2011	10	31	5	32	12	0.951	-0.115	3.11	0.016	0.013	0	38.7	35.3	76.5	128	118	0	38	36
2011	10	31	5	42	12	0.955	-0.098	3.11	0.016	0.013	0	38.7	35.3	76.1	128	118	0	38	36
2011	10	31	5	52	12	0.932	-0.115	3.11	0.01	0.007	0	38.3	34.8	76.1	127	118	0	38	37
2011	10	31	6	2	12	0.935	-0.115	3.107	0.013	0.01	0	38.3	35.3	76.5	127	117	0	38	35
2011	10	31	6	12	12	0.938	-0.075	3.107	0.016	0.016	0	37.8	34.8	76.5	127	117	0	39	36
2011	10	31	6	22	12	0.932	-0.089	3.11	0.01	0.007	0	38.3	34.8	76.5	127	117	0	38	36
2011	10	31	6	32	12	0.958	-0.112	3.11	0.013	0.01	0	38.3	34.8	76.5	127	117	0	38	36
2011	10	31	6	42	12	0.935	-0.108	3.11	0.016	0.013	0	38.3	35.7	76.5	127	118	0	38	35
2011	10	31	6	52	12	0.925	-0.115	3.107	0.016	0.016	0	37.8	34.8	76.1	127	117	0	39	36
2011	10	31	7	2	12	1.014	-0.085	3.11	0.016	0.013	0	38.3	35.3	76.1	127	118	0	38	36
2011	10	31	7	12	12	0.948	-0.115	3.107	0.01	0.007	0	38.3	35.7	74.4	128	119	0	39	36
2011	10	31	7	22	12	0.974	-0.095	3.107	0.016	0.013	0	38.3	35.7	76.1	128	119	0	39	36
2011	10	31	7	32	12	0.915	-0.121	3.107	0.013	0.01	0	38.3	35.7	76.5	128	119	0	39	36
2011	10	31	7	42	12	0.948	-0.098	3.107	0.01	0.007	0	38.3	35.7	75.7	128	118	0	39	35
2011	10	31	7	52	12	0.938	-0.092	3.107	0.01	0.007	0	38.3	35.3	76.5	127	118	0	38	36
2011	10	31	8	2	12	0.915	-0.125	3.107	0.01	0.007	0	38.3	35.3	76.5	127	118	0	38	36
2011	10	31	8	12	12	0.902	-0.115	3.107	0.01	0.007	0	38.3	34.8	76.1	127	117	0	38	36
2011	10	31	8	22	12	0.984	-0.095	3.107	0.013	0.01	0	37.4	34.8	76.5	126	117	0	39	36

Reinhackle (0356)

Year	Month	Day	Hour	Minute	Second	VelocityX	VelocityY	Level	StdError1	StdError2	StdError3	SNR1	SNR2	SNR3	SignalAmp1	SignalAmp2	SignalAmp3	Noise1	Noise2
2011	10	31	8	32	12	0.938	-0.069	3.107	0.016	0.013	0	37	34.4	77	125	116	0	39	36
2011	10	31	8	42	12	0.974	-0.138	3.11	0.013	0.01	0	37	35.3	76.5	125	117	0	39	35
2011	10	31	8	52	12	0.935	-0.108	3.107	0.01	0.007	0	37	34.4	76.5	125	116	0	39	36
2011	10	31	9	2	12	0.945	-0.102	3.107	0.013	0.01	0	36.5	34	76.5	123	115	0	38	36
2011	10	31	9	12	12	0.988	-0.105	3.11	0.016	0.013	0	37	34	76.1	124	115	0	38	36
2011	10	31	9	22	12	0.974	-0.079	3.11	0.013	0.01	0	36.5	33.1	77	123	114	0	38	37
2011	10	31	9	32	12	0.948	-0.102	3.11	0.01	0.007	0	36.1	33.5	75.7	123	114	0	39	36
2011	10	31	9	42	12	0.958	-0.085	3.11	0.013	0.01	0	36.5	33.1	76.1	123	113	0	38	36
2011	10	31	9	52	12	0.942	-0.112	3.11	0.013	0.01	0	36.1	33.1	76.5	122	113	0	38	36
2011	10	31	10	2	12	0.974	-0.105	3.11	0.01	0.007	0	36.1	34	75.7	123	115	0	39	36
2011	10	31	10	12	12	0.925	-0.089	3.11	0.016	0.013	0	36.1	34	76.1	123	114	0	39	35
2011	10	31	10	22	12	0.961	-0.098	3.11	0.013	0.01	0	36.5	33.5	76.1	123	114	0	38	36
2011	10	31	10	32	12	0.938	-0.128	3.11	0.016	0.013	0	36.5	33.5	76.5	123	114	0	38	36
2011	10	31	10	42	12	0.948	-0.089	3.11	0.013	0.01	0	36.1	34	75.7	123	114	0	39	35
2011	10	31	10	52	12	0.909	-0.089	3.11	0.01	0.007	0	36.5	34	75.7	123	115	0	38	36
2011	10	31	11	2	12	0.974	-0.121	3.11	0.016	0.016	0	37	34.4	75.7	124	116	0	38	36
2011	10	31	11	12	12	0.958	-0.115	3.11	0.01	0.007	0	36.5	34	75.7	124	115	0	39	36
2011	10	31	11	22	12	0.948	-0.115	3.11	0.013	0.01	0	37	34	74.8	124	115	0	38	36
2011	10	31	11	32	12	0.935	-0.135	3.11	0.013	0.01	0	37	34.8	75.3	125	116	0	39	35
2011	10	31	11	42	12	0.958	-0.118	3.11	0.013	0.01	0	37	34	74.8	124	115	0	38	36
2011	10	31	11	52	12	0.938	-0.095	3.11	0.013	0.01	0	38.3	34.8	74	127	118	0	38	37
2011	10	31	12	2	12	0.958	-0.118	3.11	0.013	0.01	0	38.3	35.7	74.4	128	119	0	39	36
2011	10	31	12	12	12	0.912	-0.131	3.11	0.016	0.013	0	37.8	35.3	74.4	126	117	0	38	35
2011	10	31	12	22	12	0.928	-0.102	3.11	0.01	0.007	0	37.4	34.4	74	125	116	0	38	36
2011	10	31	12	32	12	0.928	-0.102	3.11	0.01	0.007	0	37.4	34	74.4	125	116	0	38	37
2011	10	31	12	42	12	0.951	-0.125	3.11	0.01	0.007	0	37.4	35.3	74	126	117	0	39	35
2011	10	31	12	52	12	0.892	-0.095	3.11	0.013	0.01	0	37.8	34.8	74	126	117	0	38	36
2011	10	31	13	2	12	0.978	-0.128	3.11	0.016	0.013	0	37.8	34.8	73.5	126	117	0	38	36
2011	10	31	13	12	12	0.938	-0.105	3.11	0.013	0.01	0	37.8	35.3	73.5	126	117	0	38	35
2011	10	31	13	22	12	0.928	-0.085	3.11	0.016	0.013	0	37.8	34.8	73.1	126	117	0	38	36
2011	10	31	13	32	12	0.948	-0.098	3.11	0.013	0.01	0	37.8	34.8	72.2	126	117	0	38	36
2011	10	31	13	42	12	0.942	-0.125	3.107	0.016	0.013	0	39.6	37	72.2	130	121	0	38	35
2011	10	31	13	52	12	0.922	-0.089	3.107	0.016	0.013	0	39.6	37	71.8	130	121	0	38	35
2011	10	31	14	2	12	0.942	-0.135	3.107	0.016	0.013	0	40.9	37.8	71	133	124	0	38	36
2011	10	31	14	12	12	0.922	-0.102	3.104	0.016	0.013	0	38.7	35.7	71	128	119	0	38	36
2011	10	31	14	22	12	0.925	-0.105	3.104	0.016	0.013	0	37.8	35.3	72.2	126	118	0	38	36
2011	10	31	14	32	12	0.942	-0.112	3.104	0.016	0.016	0	37.4	34.4	72.2	125	116	0	38	36
2011	10	31	14	42	12	0.955	-0.125	3.1	0.013	0.01	0	38.3	35.3	72.7	127	118	0	38	36
2011	10	31	14	52	12	0.892	-0.089	3.104	0.016	0.013	0	37.8	34.8	71.8	126	117	0	38	36
2011	10	31	15	2	12	0.892	-0.089	3.1	0.013	0.01	0	36.5	34	71.4	124	115	0	39	36
2011	10	31	15	12	12	0.925	-0.092	3.1	0.013	0.01	0	37.4	34	71.8	125	115	0	38	36
2011	10	31	15	22	12	0.932	-0.135	3.1	0.016	0.013	0	37.4	34	66.7	125	115	0	38	36
2011	10	31	15	32	12	0.948	-0.102	3.1	0.013	0.01	0	37	34.4	69.2	124	115	0	38	35
2011	10	31	15	42	12	0.902	-0.171	3.1	0.016	0.013	0	37.4	34.4	69.7	125	116	0	38	36
2011	10	31	15	52	12	0.906	-0.128	3.1	0.013	0.01	0	39.1	36.5	70.5	129	120	0	38	35
2011	10	31	16	2	12	0.919	-0.121	3.1	0.016	0.013	0	38.3	35.7	59.3	127	118	0	38	35

Reinhackle (0356)

Year	Month	Day	Hour	Minute	Second	VelocityX	VelocityY	Level	StdError1	StdError2	StdError3	SNR1	SNR2	SNR3	SignalAmp1	SignalAmp2	SignalAmp3	Noise1	Noise2
2011	10	31	16	12	12	0.935	-0.128	3.1	0.01	0.007	0	37.8	34.8	59.3	126	117	0	38	36
2011	10	31	16	22	12	0.958	-0.138	3.1	0.016	0.013	0	38.3	35.7	58.5	127	118	0	38	35
2011	10	31	16	32	12	0.902	-0.102	3.097	0.013	0.01	0	37.8	34.8	59.3	126	117	0	38	36
2011	10	31	16	42	12	0.935	-0.128	3.097	0.01	0.007	0	37.4	34.4	67.5	125	116	0	38	36
2011	10	31	16	52	12	0.925	-0.102	3.097	0.013	0.01	0	37.4	34.8	64.9	125	116	0	38	35
2011	10	31	17	2	12	0.961	-0.089	3.1	0.01	0.007	0	37.4	34.8	71.8	125	116	0	38	35
2011	10	31	17	12	12	0.899	-0.138	3.1	0.016	0.013	0	37.4	34	73.1	125	115	0	38	36
2011	10	31	17	22	12	0.945	-0.102	3.1	0.013	0.01	0	37.4	34.8	72.2	125	116	0	38	35
2011	10	31	17	32	12	0.922	-0.125	3.1	0.01	0.007	0	37.8	34.8	73.1	125	116	0	37	35
2011	10	31	17	42	12	0.919	-0.141	3.1	0.013	0.01	0	37.8	34.8	73.5	126	116	0	38	35
2011	10	31	17	52	12	0.945	-0.089	3.1	0.016	0.013	0	38.7	35.7	72.7	127	118	0	37	35
2011	10	31	18	2	12	0.896	-0.075	3.1	0.016	0.016	0	39.1	36.1	72.2	129	119	0	38	35
2011	10	31	18	12	12	0.968	-0.115	3.1	0.013	0.01	0	38.3	35.7	72.7	127	118	0	38	35
2011	10	31	18	22	12	0.925	-0.102	3.104	0.016	0.013	0	39.6	37	72.7	130	121	0	38	35
2011	10	31	18	32	12	0.951	-0.131	3.1	0.016	0.016	0	40	37	72.2	131	121	0	38	35
2011	10	31	18	42	12	0.928	-0.102	3.104	0.013	0.01	0	40	37	72.7	131	121	0	38	35
2011	10	31	18	52	12	0.942	-0.112	3.104	0.016	0.013	0	40	37	72.2	131	121	0	38	35
2011	10	31	19	2	12	0.974	-0.098	3.104	0.016	0.016	0	40	37	72.2	131	121	0	38	35
2011	10	31	19	12	12	0.965	-0.092	3.104	0.013	0.01	0	39.6	36.5	71.4	130	121	0	38	36
2011	10	31	19	22	12	0.889	-0.128	3.104	0.016	0.013	0	39.6	37	71.8	130	121	0	38	35
2011	10	31	19	32	12	0.965	-0.075	3.107	0.016	0.013	0	39.6	37	72.2	130	121	0	38	35
2011	10	31	19	42	12	0.942	-0.125	3.11	0.013	0.01	0	40	36.5	73.1	131	121	0	38	36
2011	10	31	19	52	12	0.968	-0.089	3.11	0.013	0.01	0	39.6	36.5	72.2	130	121	0	38	36
2011	10	31	20	2	12	0.906	-0.079	3.11	0.016	0.013	0	40.4	37	72.7	131	121	0	37	35
2011	10	31	20	12	12	0.965	-0.131	3.11	0.016	0.013	0	39.6	36.1	72.2	130	120	0	38	36
2011	10	31	20	22	12	0.942	-0.121	3.11	0.016	0.013	0	39.1	35.7	73.1	129	119	0	38	36
2011	10	31	20	32	12	0.928	-0.102	3.11	0.013	0.01	0	39.1	36.1	72.7	129	119	0	38	35
2011	10	31	20	42	12	0.958	-0.115	3.11	0.013	0.01	0	39.1	36.5	72.7	129	120	0	38	35
2011	10	31	20	52	12	0.945	-0.115	3.114	0.01	0.007	0	39.6	36.1	73.5	129	120	0	37	36
2011	10	31	21	2	12	0.965	-0.105	3.114	0.016	0.013	0	38.7	36.5	73.1	129	120	0	39	35
2011	10	31	21	12	12	0.981	-0.085	3.11	0.013	0.01	0	39.1	36.5	74.4	129	120	0	38	35
2011	10	31	21	22	12	0.961	-0.112	3.11	0.016	0.013	0	39.1	36.5	73.5	129	120	0	38	35
2011	10	31	21	32	12	0.955	-0.089	3.114	0.013	0.01	0	39.1	36.5	74	129	120	0	38	35
2011	10	31	21	42	12	0.942	-0.108	3.114	0.016	0.013	0	39.1	36.5	74	129	120	0	38	35
2011	10	31	21	52	12	0.935	-0.141	3.114	0.016	0.013	0	39.1	36.1	74.8	129	120	0	38	36
2011	10	31	22	2	12	0.902	-0.144	3.114	0.016	0.013	0	39.1	36.5	74.8	129	120	0	38	35
2011	10	31	22	12	12	0.971	-0.121	3.114	0.013	0.01	0	39.1	35.7	74.8	129	119	0	38	36
2011	10	31	22	22	12	0.932	-0.098	3.114	0.016	0.013	0	39.1	36.1	74.8	129	120	0	38	36
2011	10	31	22	32	12	0.948	-0.095	3.114	0.01	0.007	0	39.1	35.7	75.3	129	119	0	38	36
2011	10	31	22	42	12	0.922	-0.092	3.114	0.016	0.013	0	39.1	35.7	75.7	129	119	0	38	36
2011	10	31	22	52	12	0.948	-0.115	3.114	0.013	0.01	0	38.7	35.7	75.3	129	119	0	39	36
2011	10	31	23	2	12	0.971	-0.128	3.114	0.016	0.013	0	39.1	36.5	75.7	129	120	0	38	35
2011	10	31	23	12	12	0.961	-0.079	3.114	0.016	0.013	0	39.1	36.1	75.7	129	119	0	38	35
2011	10	31	23	22	12	0.974	-0.125	3.114	0.01	0.007	0	39.1	35.7	76.1	129	119	0	38	36
2011	10	31	23	32	12	0.961	-0.102	3.114	0.013	0.01	0	38.7	35.7	76.1	128	119	0	38	36
2011	10	31	23	42	12	0.971	-0.105	3.114	0.016	0.013	0	38.7	35.7	76.1	128	119	0	38	36

Reinhackle (0356)

Year	Month	Day	Hour	Minute	Second	VelocityX	VelocityY	Level	StdError1	StdError2	StdError3	SNR1	SNR2	SNR3	SignalAmp1	SignalAmp2	SignalAmp3	Noise1	Noise2
2011	10	31	23	52	12	0.948	-0.112	3.114	0.013	0.01	0	38.3	35.7	76.5	128	119	0	39	36

Reinhackle (0356)

Year	Month	Day	Hour	Minute	Second	Noise3	IceDetection	Heading	Pitch	Roll	StdDevHeading	StdDevPitch	StdDevRoll	Temperature	Pressure	StdDevPressure	Voltage
2011	10	1	0	3	42	34	0	0	0	0	0	0	0	59.79	0	0	12
2011	10	1	0	13	42	34	0	0	0	0	0	0	0	59.77	0	0	12
2011	10	1	0	23	42	34	0	0	0	0	0	0	0	59.76	0	0	12
2011	10	1	0	33	42	34	0	0	0	0	0	0	0	59.74	0	0	12
2011	10	1	0	43	42	34	0	0	0	0	0	0	0	59.72	0	0	12
2011	10	1	0	53	42	35	0	0	0	0	0	0	0	59.68	0	0	12
2011	10	1	1	3	42	34	0	0	0	0	0	0	0	59.67	0	0	12
2011	10	1	1	13	42	34	0	0	0	0	0	0	0	59.65	0	0	12
2011	10	1	1	23	42	34	0	0	0	0	0	0	0	59.63	0	0	12
2011	10	1	1	33	42	34	0	0	0	0	0	0	0	59.61	0	0	12
2011	10	1	1	43	42	34	0	0	0	0	0	0	0	59.59	0	0	12
2011	10	1	1	53	42	34	0	0	0	0	0	0	0	59.58	0	0	12
2011	10	1	2	3	42	34	0	0	0	0	0	0	0	59.54	0	0	12
2011	10	1	2	13	42	34	0	0	0	0	0	0	0	59.52	0	0	12
2011	10	1	2	23	42	34	0	0	0	0	0	0	0	59.5	0	0	12
2011	10	1	2	33	42	34	0	0	0	0	0	0	0	59.49	0	0	12
2011	10	1	2	43	42	33	0	0	0	0	0	0	0	59.45	0	0	12
2011	10	1	2	53	42	35	0	0	0	0	0	0	0	59.43	0	0	12
2011	10	1	3	3	42	34	0	0	0	0	0	0	0	59.43	0	0	12
2011	10	1	3	13	42	34	0	0	0	0	0	0	0	59.41	0	0	12
2011	10	1	3	23	42	34	0	0	0	0	0	0	0	59.4	0	0	12
2011	10	1	3	33	42	34	0	0	0	0	0	0	0	59.38	0	0	12
2011	10	1	3	43	42	34	0	0	0	0	0	0	0	59.36	0	0	12
2011	10	1	3	53	42	33	0	0	0	0	0	0	0	59.34	0	0	12
2011	10	1	4	3	42	34	0	0	0	0	0	0	0	59.34	0	0	12
2011	10	1	4	13	42	34	0	0	0	0	0	0	0	59.32	0	0	12
2011	10	1	4	23	42	34	0	0	0	0	0	0	0	59.31	0	0	11.8
2011	10	1	4	33	42	34	0	0	0	0	0	0	0	59.31	0	0	11.8
2011	10	1	4	43	42	35	0	0	0	0	0	0	0	59.29	0	0	11.8
2011	10	1	4	53	42	35	0	0	0	0	0	0	0	59.29	0	0	11.8
2011	10	1	5	3	42	34	0	0	0	0	0	0	0	59.29	0	0	11.8
2011	10	1	5	13	42	34	0	0	0	0	0	0	0	59.27	0	0	11.8
2011	10	1	5	23	42	34	0	0	0	0	0	0	0	59.25	0	0	11.8
2011	10	1	5	33	42	34	0	0	0	0	0	0	0	59.25	0	0	11.8
2011	10	1	5	43	42	34	0	0	0	0	0	0	0	59.25	0	0	11.8
2011	10	1	5	53	42	35	0	0	0	0	0	0	0	59.23	0	0	11.8
2011	10	1	6	3	42	35	0	0	0	0	0	0	0	59.23	0	0	11.8
2011	10	1	6	13	42	34	0	0	0	0	0	0	0	59.23	0	0	11.8
2011	10	1	6	23	42	34	0	0	0	0	0	0	0	59.23	0	0	11.8
2011	10	1	6	33	42	34	0	0	0	0	0	0	0	59.23	0	0	11.8
2011	10	1	6	43	42	34	0	0	0	0	0	0	0	59.22	0	0	11.8
2011	10	1	6	53	42	34	0	0	0	0	0	0	0	59.23	0	0	11.8
2011	10	1	7	3	42	34	0	0	0	0	0	0	0	59.22	0	0	11.8
2011	10	1	7	13	42	34	0	0	0	0	0	0	0	59.23	0	0	11.8
2011	10	1	7	23	42	33	0	0	0	0	0	0	0	59.23	0	0	11.8
2011	10	1	7	33	42	34	0	0	0	0	0	0	0	59.25	0	0	12

Reinhackle (0356)

Year	Month	Day	Hour	Minute	Second	Noise3	IceDetection	Heading	Pitch	Roll	StdDevHeading	StdDevPitch	StdDevRoll	Temperature	Pressure	StdDevPressure	Voltage
2011	10	1	7	43	42	35	0	0	0	0	0	0	0	59.25	0	0	12.2
2011	10	1	7	53	42	34	0	0	0	0	0	0	0	59.25	0	0	12.4
2011	10	1	8	3	42	34	0	0	0	0	0	0	0	59.25	0	0	12.6
2011	10	1	8	13	42	34	0	0	0	0	0	0	0	59.29	0	0	12.6
2011	10	1	8	23	42	34	0	0	0	0	0	0	0	59.29	0	0	12.6
2011	10	1	8	33	42	34	0	0	0	0	0	0	0	59.34	0	0	12.6
2011	10	1	8	43	42	34	0	0	0	0	0	0	0	59.45	0	0	12.6
2011	10	1	8	53	42	34	0	0	0	0	0	0	0	59.52	0	0	12.8
2011	10	1	9	3	42	35	0	0	0	0	0	0	0	59.58	0	0	12.8
2011	10	1	9	13	42	34	0	0	0	0	0	0	0	59.63	0	0	12.8
2011	10	1	9	23	42	34	0	0	0	0	0	0	0	59.68	0	0	12.8
2011	10	1	9	33	42	34	0	0	0	0	0	0	0	59.74	0	0	12.8
2011	10	1	9	43	42	34	0	0	0	0	0	0	0	59.81	0	0	12.8
2011	10	1	9	53	42	34	0	0	0	0	0	0	0	59.86	0	0	13
2011	10	1	10	3	42	34	0	0	0	0	0	0	0	59.94	0	0	13
2011	10	1	10	13	42	34	0	0	0	0	0	0	0	59.99	0	0	13
2011	10	1	10	23	42	34	0	0	0	0	0	0	0	60.08	0	0	13.2
2011	10	1	10	33	42	34	0	0	0	0	0	0	0	60.13	0	0	13.4
2011	10	1	10	43	42	34	0	0	0	0	0	0	0	60.22	0	0	13.4
2011	10	1	10	53	42	34	0	0	0	0	0	0	0	60.3	0	0	13.2
2011	10	1	11	3	42	34	0	0	0	0	0	0	0	60.37	0	0	13.2
2011	10	1	11	13	42	34	0	0	0	0	0	0	0	60.44	0	0	13.2
2011	10	1	11	23	42	34	0	0	0	0	0	0	0	60.55	0	0	13.2
2011	10	1	11	33	42	34	0	0	0	0	0	0	0	60.6	0	0	13.2
2011	10	1	11	43	42	33	0	0	0	0	0	0	0	60.69	0	0	13.2
2011	10	1	11	53	42	34	0	0	0	0	0	0	0	60.76	0	0	13.2
2011	10	1	12	3	42	34	0	0	0	0	0	0	0	60.87	0	0	13.2
2011	10	1	12	13	42	34	0	0	0	0	0	0	0	60.94	0	0	13.2
2011	10	1	12	23	42	34	0	0	0	0	0	0	0	61.02	0	0	13.2
2011	10	1	12	33	42	34	0	0	0	0	0	0	0	60.93	0	0	13.2
2011	10	1	12	43	42	34	0	0	0	0	0	0	0	60.98	0	0	13.2
2011	10	1	12	53	42	34	0	0	0	0	0	0	0	61.07	0	0	13.2
2011	10	1	13	3	42	33	0	0	0	0	0	0	0	60.87	0	0	13
2011	10	1	13	13	42	34	0	0	0	0	0	0	0	60.82	0	0	13.2
2011	10	1	13	23	42	34	0	0	0	0	0	0	0	61.02	0	0	13.2
2011	10	1	13	33	42	35	0	0	0	0	0	0	0	61.23	0	0	13.2
2011	10	1	13	43	42	34	0	0	0	0	0	0	0	61.36	0	0	13.2
2011	10	1	13	53	42	34	0	0	0	0	0	0	0	61.41	0	0	13.2
2011	10	1	14	3	42	34	0	0	0	0	0	0	0	61.5	0	0	13.2
2011	10	1	14	13	42	34	0	0	0	0	0	0	0	61.54	0	0	13.2
2011	10	1	14	23	42	34	0	0	0	0	0	0	0	61.57	0	0	13.2
2011	10	1	14	33	42	33	0	0	0	0	0	0	0	61.52	0	0	13.2
2011	10	1	14	43	42	34	0	0	0	0	0	0	0	61.59	0	0	13.2
2011	10	1	14	53	42	34	0	0	0	0	0	0	0	61.47	0	0	13
2011	10	1	15	3	42	34	0	0	0	0	0	0	0	61.54	0	0	13.2
2011	10	1	15	13	42	34	0	0	0	0	0	0	0	61.59	0	0	13.2

Reinhackle (0356)

Year	Month	Day	Hour	Minute	Second	Noise3	IceDetection	Heading	Pitch	Roll	StdDevHeading	StdDevPitch	StdDevRoll	Temperature	Pressure	StdDevPressure	Voltage
2011	10	1	15	23	42	34	0	0	0	0	0	0	0	61.65	0	0	13.2
2011	10	1	15	33	42	34	0	0	0	0	0	0	0	61.68	0	0	13.2
2011	10	1	15	43	42	34	0	0	0	0	0	0	0	61.63	0	0	13.2
2011	10	1	15	53	42	34	0	0	0	0	0	0	0	61.65	0	0	13
2011	10	1	16	3	42	34	0	0	0	0	0	0	0	61.63	0	0	13
2011	10	1	16	13	42	34	0	0	0	0	0	0	0	61.65	0	0	13.2
2011	10	1	16	23	42	33	0	0	0	0	0	0	0	61.72	0	0	13.2
2011	10	1	16	33	42	34	0	0	0	0	0	0	0	61.7	0	0	13.2
2011	10	1	16	43	42	34	0	0	0	0	0	0	0	61.7	0	0	13.2
2011	10	1	16	53	42	33	0	0	0	0	0	0	0	61.7	0	0	13.2
2011	10	1	17	3	42	34	0	0	0	0	0	0	0	61.66	0	0	13
2011	10	1	17	13	42	34	0	0	0	0	0	0	0	61.63	0	0	13
2011	10	1	17	23	42	34	0	0	0	0	0	0	0	61.61	0	0	12.8
2011	10	1	17	33	42	34	0	0	0	0	0	0	0	61.61	0	0	12.6
2011	10	1	17	43	42	35	0	0	0	0	0	0	0	61.59	0	0	12.4
2011	10	1	17	53	42	34	0	0	0	0	0	0	0	61.57	0	0	12.2
2011	10	1	18	3	42	34	0	0	0	0	0	0	0	61.54	0	0	12
2011	10	1	18	13	42	33	0	0	0	0	0	0	0	61.54	0	0	12
2011	10	1	18	23	42	35	0	0	0	0	0	0	0	61.52	0	0	12
2011	10	1	18	33	42	34	0	0	0	0	0	0	0	61.5	0	0	12
2011	10	1	18	43	42	34	0	0	0	0	0	0	0	61.48	0	0	12
2011	10	1	18	53	42	34	0	0	0	0	0	0	0	61.47	0	0	12
2011	10	1	19	3	42	34	0	0	0	0	0	0	0	61.43	0	0	12
2011	10	1	19	13	42	34	0	0	0	0	0	0	0	61.41	0	0	12
2011	10	1	19	23	42	34	0	0	0	0	0	0	0	61.38	0	0	12
2011	10	1	19	33	42	34	0	0	0	0	0	0	0	61.34	0	0	12
2011	10	1	19	43	42	33	0	0	0	0	0	0	0	61.3	0	0	12
2011	10	1	19	53	42	34	0	0	0	0	0	0	0	61.29	0	0	12
2011	10	1	20	3	42	33	0	0	0	0	0	0	0	61.25	0	0	12
2011	10	1	20	13	42	34	0	0	0	0	0	0	0	61.21	0	0	12
2011	10	1	20	23	42	34	0	0	0	0	0	0	0	61.2	0	0	12
2011	10	1	20	33	42	34	0	0	0	0	0	0	0	61.16	0	0	12
2011	10	1	20	43	42	34	0	0	0	0	0	0	0	61.12	0	0	12
2011	10	1	20	53	42	33	0	0	0	0	0	0	0	61.09	0	0	12
2011	10	1	21	3	42	34	0	0	0	0	0	0	0	61.05	0	0	12
2011	10	1	21	13	42	34	0	0	0	0	0	0	0	60.98	0	0	12
2011	10	1	21	23	42	34	0	0	0	0	0	0	0	60.96	0	0	12
2011	10	1	21	33	42	34	0	0	0	0	0	0	0	60.91	0	0	12
2011	10	1	21	43	42	34	0	0	0	0	0	0	0	60.87	0	0	12
2011	10	1	21	53	42	33	0	0	0	0	0	0	0	60.84	0	0	12
2011	10	1	22	3	42	34	0	0	0	0	0	0	0	60.8	0	0	12
2011	10	1	22	13	42	34	0	0	0	0	0	0	0	60.76	0	0	12
2011	10	1	22	23	42	34	0	0	0	0	0	0	0	60.75	0	0	12
2011	10	1	22	33	42	34	0	0	0	0	0	0	0	60.71	0	0	12
2011	10	1	22	43	42	34	0	0	0	0	0	0	0	60.69	0	0	12
2011	10	1	22	53	42	34	0	0	0	0	0	0	0	60.66	0	0	12

Reinhackle (0356)

Year	Month	Day	Hour	Minute	Second	Noise3	IceDetection	Heading	Pitch	Roll	StdDevHeading	StdDevPitch	StdDevRoll	Temperature	Pressure	StdDevPressure	Voltage
2011	10	1	23	3	42	33	0	0	0	0	0	0	0	60.62	0	0	12
2011	10	1	23	13	42	34	0	0	0	0	0	0	0	60.58	0	0	12
2011	10	1	23	23	42	34	0	0	0	0	0	0	0	60.55	0	0	12
2011	10	1	23	33	42	34	0	0	0	0	0	0	0	60.51	0	0	12
2011	10	1	23	43	42	34	0	0	0	0	0	0	0	60.49	0	0	12
2011	10	1	23	53	42	33	0	0	0	0	0	0	0	60.46	0	0	12
2011	10	2	0	3	42	35	0	0	0	0	0	0	0	60.42	0	0	12
2011	10	2	0	13	42	34	0	0	0	0	0	0	0	60.39	0	0	12
2011	10	2	0	23	42	34	0	0	0	0	0	0	0	60.37	0	0	12
2011	10	2	0	33	42	34	0	0	0	0	0	0	0	60.33	0	0	12
2011	10	2	0	43	42	35	0	0	0	0	0	0	0	60.3	0	0	12
2011	10	2	0	53	42	34	0	0	0	0	0	0	0	60.26	0	0	12
2011	10	2	1	3	42	34	0	0	0	0	0	0	0	60.22	0	0	12
2011	10	2	1	13	42	34	0	0	0	0	0	0	0	60.17	0	0	12
2011	10	2	1	23	42	34	0	0	0	0	0	0	0	60.13	0	0	12
2011	10	2	1	33	42	34	0	0	0	0	0	0	0	60.08	0	0	12
2011	10	2	1	43	42	35	0	0	0	0	0	0	0	60.04	0	0	12
2011	10	2	1	53	42	34	0	0	0	0	0	0	0	59.99	0	0	12
2011	10	2	2	3	42	34	0	0	0	0	0	0	0	59.95	0	0	12
2011	10	2	2	13	42	34	0	0	0	0	0	0	0	59.9	0	0	12
2011	10	2	2	23	42	34	0	0	0	0	0	0	0	59.86	0	0	12
2011	10	2	2	33	42	34	0	0	0	0	0	0	0	59.81	0	0	12
2011	10	2	2	43	42	34	0	0	0	0	0	0	0	59.77	0	0	11.8
2011	10	2	2	53	42	35	0	0	0	0	0	0	0	59.74	0	0	11.8
2011	10	2	3	3	42	35	0	0	0	0	0	0	0	59.68	0	0	11.8
2011	10	2	3	13	42	34	0	0	0	0	0	0	0	59.65	0	0	11.8
2011	10	2	3	23	42	34	0	0	0	0	0	0	0	59.63	0	0	11.8
2011	10	2	3	33	42	34	0	0	0	0	0	0	0	59.59	0	0	11.8
2011	10	2	3	43	42	34	0	0	0	0	0	0	0	59.56	0	0	11.8
2011	10	2	3	53	42	34	0	0	0	0	0	0	0	59.52	0	0	11.8
2011	10	2	4	3	42	33	0	0	0	0	0	0	0	59.49	0	0	11.8
2011	10	2	4	13	42	34	0	0	0	0	0	0	0	59.47	0	0	11.8
2011	10	2	4	23	42	34	0	0	0	0	0	0	0	59.43	0	0	11.8
2011	10	2	4	33	42	34	0	0	0	0	0	0	0	59.41	0	0	11.8
2011	10	2	4	43	42	34	0	0	0	0	0	0	0	59.38	0	0	11.8
2011	10	2	4	53	42	33	0	0	0	0	0	0	0	59.36	0	0	11.8
2011	10	2	5	3	42	34	0	0	0	0	0	0	0	59.36	0	0	11.8
2011	10	2	5	13	42	34	0	0	0	0	0	0	0	59.32	0	0	11.8
2011	10	2	5	23	42	34	0	0	0	0	0	0	0	59.31	0	0	11.8
2011	10	2	5	33	42	34	0	0	0	0	0	0	0	59.29	0	0	11.8
2011	10	2	5	43	42	34	0	0	0	0	0	0	0	59.27	0	0	11.8
2011	10	2	5	53	42	34	0	0	0	0	0	0	0	59.25	0	0	11.8
2011	10	2	6	3	42	34	0	0	0	0	0	0	0	59.22	0	0	11.8
2011	10	2	6	13	42	34	0	0	0	0	0	0	0	59.2	0	0	11.8
2011	10	2	6	23	42	34	0	0	0	0	0	0	0	59.18	0	0	11.8
2011	10	2	6	33	42	34	0	0	0	0	0	0	0	59.16	0	0	11.8

Reinhackle (0356)

Year	Month	Day	Hour	Minute	Second	Noise3	IceDetection	Heading	Pitch	Roll	StdDevHeading	StdDevPitch	StdDevRoll	Temperature	Pressure	StdDevPressure	Voltage
2011	10	2	6	43	42	34	0	0	0	0	0	0	0	59.14	0	0	11.8
2011	10	2	6	53	42	34	0	0	0	0	0	0	0	59.13	0	0	11.8
2011	10	2	7	3	42	34	0	0	0	0	0	0	0	59.11	0	0	11.8
2011	10	2	7	13	42	34	0	0	0	0	0	0	0	59.09	0	0	11.8
2011	10	2	7	23	42	35	0	0	0	0	0	0	0	59.07	0	0	11.8
2011	10	2	7	33	42	34	0	0	0	0	0	0	0	59.07	0	0	11.8
2011	10	2	7	43	42	34	0	0	0	0	0	0	0	59.07	0	0	11.8
2011	10	2	7	53	42	34	0	0	0	0	0	0	0	59.07	0	0	11.8
2011	10	2	8	3	42	34	0	0	0	0	0	0	0	59.07	0	0	11.8
2011	10	2	8	13	42	34	0	0	0	0	0	0	0	59.05	0	0	11.8
2011	10	2	8	23	42	34	0	0	0	0	0	0	0	59.05	0	0	12.2
2011	10	2	8	33	42	34	0	0	0	0	0	0	0	59.05	0	0	12.4
2011	10	2	8	43	42	34	0	0	0	0	0	0	0	59.09	0	0	12.4
2011	10	2	8	53	42	34	0	0	0	0	0	0	0	59.16	0	0	12.8
2011	10	2	9	3	42	34	0	0	0	0	0	0	0	59.23	0	0	12.8
2011	10	2	9	13	42	35	0	0	0	0	0	0	0	59.31	0	0	12.8
2011	10	2	9	23	42	34	0	0	0	0	0	0	0	59.36	0	0	12.8
2011	10	2	9	33	42	34	0	0	0	0	0	0	0	59.41	0	0	13
2011	10	2	9	43	42	34	0	0	0	0	0	0	0	59.47	0	0	13
2011	10	2	9	53	42	34	0	0	0	0	0	0	0	59.54	0	0	13
2011	10	2	10	3	42	34	0	0	0	0	0	0	0	59.61	0	0	13
2011	10	2	10	13	42	34	0	0	0	0	0	0	0	59.68	0	0	13
2011	10	2	10	23	42	34	0	0	0	0	0	0	0	59.76	0	0	13.2
2011	10	2	10	33	42	34	0	0	0	0	0	0	0	59.81	0	0	13.2
2011	10	2	10	43	42	34	0	0	0	0	0	0	0	59.9	0	0	13.4
2011	10	2	10	53	42	35	0	0	0	0	0	0	0	59.97	0	0	13.4
2011	10	2	11	3	42	34	0	0	0	0	0	0	0	60.03	0	0	13.4
2011	10	2	11	13	42	35	0	0	0	0	0	0	0	60.1	0	0	13.2
2011	10	2	11	23	42	34	0	0	0	0	0	0	0	60.21	0	0	13.2
2011	10	2	11	33	42	34	0	0	0	0	0	0	0	60.3	0	0	13.2
2011	10	2	11	43	42	34	0	0	0	0	0	0	0	60.37	0	0	13.2
2011	10	2	11	53	42	34	0	0	0	0	0	0	0	60.44	0	0	13.2
2011	10	2	12	3	42	34	0	0	0	0	0	0	0	60.51	0	0	13.2
2011	10	2	12	13	42	33	0	0	0	0	0	0	0	60.58	0	0	13.2
2011	10	2	12	23	42	34	0	0	0	0	0	0	0	60.67	0	0	13.2
2011	10	2	12	33	42	34	0	0	0	0	0	0	0	60.75	0	0	13.2
2011	10	2	12	43	42	34	0	0	0	0	0	0	0	60.82	0	0	13.2
2011	10	2	12	53	42	34	0	0	0	0	0	0	0	60.89	0	0	13.2
2011	10	2	13	3	42	34	0	0	0	0	0	0	0	60.96	0	0	13.2
2011	10	2	13	13	42	34	0	0	0	0	0	0	0	61.03	0	0	13.2
2011	10	2	13	23	42	34	0	0	0	0	0	0	0	61.09	0	0	13.2
2011	10	2	13	33	42	34	0	0	0	0	0	0	0	61.05	0	0	13.2
2011	10	2	13	43	42	34	0	0	0	0	0	0	0	61.12	0	0	13.2
2011	10	2	13	53	42	34	0	0	0	0	0	0	0	61.16	0	0	13.2
2011	10	2	14	3	42	35	0	0	0	0	0	0	0	61.18	0	0	13.2
2011	10	2	14	13	42	34	0	0	0	0	0	0	0	61.25	0	0	13.2

Reinhackle (0356)

Year	Month	Day	Hour	Minute	Second	Noise3	IceDetection	Heading	Pitch	Roll	StdDevHeading	StdDevPitch	StdDevRoll	Temperature	Pressure	StdDevPressure	Voltage
2011	10	2	14	23	42	34	0	0	0	0	0	0	0	61.12	0	0	13
2011	10	2	14	33	42	34	0	0	0	0	0	0	0	61	0	0	12.8
2011	10	2	14	43	42	34	0	0	0	0	0	0	0	61.07	0	0	13.2
2011	10	2	14	53	42	34	0	0	0	0	0	0	0	61.25	0	0	13.2
2011	10	2	15	3	42	34	0	0	0	0	0	0	0	61.27	0	0	13.2
2011	10	2	15	13	42	34	0	0	0	0	0	0	0	61.29	0	0	13.2
2011	10	2	15	23	42	34	0	0	0	0	0	0	0	61.39	0	0	13.2
2011	10	2	15	33	42	34	0	0	0	0	0	0	0	61.43	0	0	13.2
2011	10	2	15	43	42	34	0	0	0	0	0	0	0	61.45	0	0	13.2
2011	10	2	15	53	42	34	0	0	0	0	0	0	0	61.47	0	0	13.2
2011	10	2	16	3	42	34	0	0	0	0	0	0	0	61.47	0	0	13.2
2011	10	2	16	13	42	34	0	0	0	0	0	0	0	61.45	0	0	13.2
2011	10	2	16	23	42	34	0	0	0	0	0	0	0	61.43	0	0	13.2
2011	10	2	16	33	42	34	0	0	0	0	0	0	0	61.38	0	0	13.2
2011	10	2	16	43	42	34	0	0	0	0	0	0	0	61.39	0	0	13.2
2011	10	2	16	53	42	34	0	0	0	0	0	0	0	61.38	0	0	13.2
2011	10	2	17	3	42	34	0	0	0	0	0	0	0	61.32	0	0	13
2011	10	2	17	13	42	34	0	0	0	0	0	0	0	61.29	0	0	13
2011	10	2	17	23	42	34	0	0	0	0	0	0	0	61.29	0	0	12.8
2011	10	2	17	33	42	33	0	0	0	0	0	0	0	61.29	0	0	12.6
2011	10	2	17	43	42	34	0	0	0	0	0	0	0	61.27	0	0	12.4
2011	10	2	17	53	42	34	0	0	0	0	0	0	0	61.27	0	0	12.2
2011	10	2	18	3	42	34	0	0	0	0	0	0	0	61.25	0	0	12
2011	10	2	18	13	42	33	0	0	0	0	0	0	0	61.25	0	0	12
2011	10	2	18	23	42	34	0	0	0	0	0	0	0	61.23	0	0	12
2011	10	2	18	33	42	34	0	0	0	0	0	0	0	61.21	0	0	12
2011	10	2	18	43	42	34	0	0	0	0	0	0	0	61.2	0	0	12
2011	10	2	18	53	42	34	0	0	0	0	0	0	0	61.18	0	0	12
2011	10	2	19	3	42	34	0	0	0	0	0	0	0	61.16	0	0	12
2011	10	2	19	13	42	34	0	0	0	0	0	0	0	61.14	0	0	12
2011	10	2	19	23	42	34	0	0	0	0	0	0	0	61.12	0	0	12
2011	10	2	19	33	42	34	0	0	0	0	0	0	0	61.11	0	0	12
2011	10	2	19	43	42	34	0	0	0	0	0	0	0	61.09	0	0	12
2011	10	2	19	53	42	33	0	0	0	0	0	0	0	61.07	0	0	12
2011	10	2	20	3	42	34	0	0	0	0	0	0	0	61.03	0	0	12
2011	10	2	20	13	42	34	0	0	0	0	0	0	0	61	0	0	12
2011	10	2	20	23	42	34	0	0	0	0	0	0	0	60.96	0	0	12
2011	10	2	20	33	42	34	0	0	0	0	0	0	0	60.93	0	0	12
2011	10	2	20	43	42	33	0	0	0	0	0	0	0	60.89	0	0	12
2011	10	2	20	53	42	34	0	0	0	0	0	0	0	60.85	0	0	12
2011	10	2	21	3	42	34	0	0	0	0	0	0	0	60.82	0	0	12
2011	10	2	21	13	42	33	0	0	0	0	0	0	0	60.78	0	0	12
2011	10	2	21	23	42	33	0	0	0	0	0	0	0	60.73	0	0	12
2011	10	2	21	33	42	34	0	0	0	0	0	0	0	60.69	0	0	12
2011	10	2	21	43	42	34	0	0	0	0	0	0	0	60.67	0	0	12
2011	10	2	21	53	42	34	0	0	0	0	0	0	0	60.62	0	0	12

Reinhackle (0356)

Year	Month	Day	Hour	Minute	Second	Noise3	IceDetection	Heading	Pitch	Roll	StdDevHeading	StdDevPitch	StdDevRoll	Temperature	Pressure	StdDevPressure	Voltage
2011	10	2	22	3	42	34	0	0	0	0	0	0	0	60.58	0	0	12
2011	10	2	22	13	42	34	0	0	0	0	0	0	0	60.57	0	0	12
2011	10	2	22	23	42	34	0	0	0	0	0	0	0	60.53	0	0	12
2011	10	2	22	33	42	34	0	0	0	0	0	0	0	60.49	0	0	12
2011	10	2	22	43	42	34	0	0	0	0	0	0	0	60.46	0	0	12
2011	10	2	22	53	42	33	0	0	0	0	0	0	0	60.44	0	0	12
2011	10	2	23	3	42	33	0	0	0	0	0	0	0	60.4	0	0	12
2011	10	2	23	13	42	34	0	0	0	0	0	0	0	60.39	0	0	12
2011	10	2	23	23	42	34	0	0	0	0	0	0	0	60.35	0	0	12
2011	10	2	23	33	42	34	0	0	0	0	0	0	0	60.33	0	0	12
2011	10	2	23	43	42	34	0	0	0	0	0	0	0	60.3	0	0	12
2011	10	2	23	53	42	34	0	0	0	0	0	0	0	60.26	0	0	12
2011	10	3	0	3	42	34	0	0	0	0	0	0	0	60.24	0	0	12
2011	10	3	0	13	42	34	0	0	0	0	0	0	0	60.21	0	0	12
2011	10	3	0	23	42	34	0	0	0	0	0	0	0	60.17	0	0	12
2011	10	3	0	33	42	33	0	0	0	0	0	0	0	60.13	0	0	12
2011	10	3	0	43	42	34	0	0	0	0	0	0	0	60.12	0	0	12
2011	10	3	0	53	42	34	0	0	0	0	0	0	0	60.08	0	0	12
2011	10	3	1	3	42	34	0	0	0	0	0	0	0	60.04	0	0	12
2011	10	3	1	13	42	34	0	0	0	0	0	0	0	60.03	0	0	12
2011	10	3	1	23	42	34	0	0	0	0	0	0	0	59.97	0	0	12
2011	10	3	1	33	42	33	0	0	0	0	0	0	0	59.95	0	0	12
2011	10	3	1	43	42	35	0	0	0	0	0	0	0	59.92	0	0	12
2011	10	3	1	53	42	34	0	0	0	0	0	0	0	59.88	0	0	12
2011	10	3	2	3	42	35	0	0	0	0	0	0	0	59.85	0	0	12
2011	10	3	2	13	42	33	0	0	0	0	0	0	0	59.83	0	0	12
2011	10	3	2	23	42	34	0	0	0	0	0	0	0	59.79	0	0	12
2011	10	3	2	33	42	34	0	0	0	0	0	0	0	59.76	0	0	12
2011	10	3	2	43	42	34	0	0	0	0	0	0	0	59.74	0	0	12
2011	10	3	2	53	42	34	0	0	0	0	0	0	0	59.7	0	0	12
2011	10	3	3	3	42	34	0	0	0	0	0	0	0	59.68	0	0	12
2011	10	3	3	13	42	34	0	0	0	0	0	0	0	59.65	0	0	12
2011	10	3	3	23	42	34	0	0	0	0	0	0	0	59.61	0	0	12
2011	10	3	3	33	42	34	0	0	0	0	0	0	0	59.56	0	0	12
2011	10	3	3	43	42	34	0	0	0	0	0	0	0	59.52	0	0	12
2011	10	3	3	53	42	34	0	0	0	0	0	0	0	59.47	0	0	12
2011	10	3	4	3	42	34	0	0	0	0	0	0	0	59.43	0	0	11.8
2011	10	3	4	13	42	34	0	0	0	0	0	0	0	59.4	0	0	11.8
2011	10	3	4	23	42	34	0	0	0	0	0	0	0	59.36	0	0	11.8
2011	10	3	4	33	42	34	0	0	0	0	0	0	0	59.31	0	0	11.8
2011	10	3	4	43	42	34	0	0	0	0	0	0	0	59.29	0	0	11.8
2011	10	3	4	53	42	34	0	0	0	0	0	0	0	59.23	0	0	11.8
2011	10	3	5	3	42	35	0	0	0	0	0	0	0	59.22	0	0	11.8
2011	10	3	5	13	42	34	0	0	0	0	0	0	0	59.2	0	0	11.8
2011	10	3	5	23	42	34	0	0	0	0	0	0	0	59.16	0	0	11.8
2011	10	3	5	33	42	34	0	0	0	0	0	0	0	59.13	0	0	11.8

Reinhackle (0356)

Year	Month	Day	Hour	Minute	Second	Noise3	IceDetection	Heading	Pitch	Roll	StdDevHeading	StdDevPitch	StdDevRoll	Temperature	Pressure	StdDevPressure	Voltage
2011	10	3	5	43	42	34	0	0	0	0	0	0	0	59.09	0	0	11.8
2011	10	3	5	53	42	34	0	0	0	0	0	0	0	59.07	0	0	11.8
2011	10	3	6	3	42	34	0	0	0	0	0	0	0	59.04	0	0	11.8
2011	10	3	6	13	42	34	0	0	0	0	0	0	0	59.02	0	0	11.8
2011	10	3	6	23	42	34	0	0	0	0	0	0	0	59	0	0	11.8
2011	10	3	6	33	42	35	0	0	0	0	0	0	0	58.98	0	0	11.8
2011	10	3	6	43	42	34	0	0	0	0	0	0	0	58.96	0	0	11.8
2011	10	3	6	53	42	34	0	0	0	0	0	0	0	58.96	0	0	11.8
2011	10	3	7	3	42	34	0	0	0	0	0	0	0	58.95	0	0	11.8
2011	10	3	7	13	42	34	0	0	0	0	0	0	0	58.93	0	0	11.8
2011	10	3	7	23	42	34	0	0	0	0	0	0	0	58.89	0	0	11.8
2011	10	3	7	33	42	34	0	0	0	0	0	0	0	58.87	0	0	12
2011	10	3	7	43	42	34	0	0	0	0	0	0	0	58.87	0	0	12.2
2011	10	3	7	53	42	35	0	0	0	0	0	0	0	58.86	0	0	12.4
2011	10	3	8	3	42	34	0	0	0	0	0	0	0	58.86	0	0	12.6
2011	10	3	8	13	42	34	0	0	0	0	0	0	0	58.84	0	0	12.6
2011	10	3	8	23	42	34	0	0	0	0	0	0	0	58.84	0	0	12.6
2011	10	3	8	33	42	34	0	0	0	0	0	0	0	58.93	0	0	12.6
2011	10	3	8	43	42	34	0	0	0	0	0	0	0	59.04	0	0	12.8
2011	10	3	8	53	42	34	0	0	0	0	0	0	0	59.09	0	0	12.8
2011	10	3	9	3	42	34	0	0	0	0	0	0	0	59.16	0	0	12.8
2011	10	3	9	13	42	34	0	0	0	0	0	0	0	59.22	0	0	12.8
2011	10	3	9	23	42	35	0	0	0	0	0	0	0	59.27	0	0	12.8
2011	10	3	9	33	42	34	0	0	0	0	0	0	0	59.34	0	0	12.8
2011	10	3	9	43	42	34	0	0	0	0	0	0	0	59.43	0	0	13
2011	10	3	9	53	42	34	0	0	0	0	0	0	0	59.5	0	0	13
2011	10	3	10	3	42	34	0	0	0	0	0	0	0	59.58	0	0	13
2011	10	3	10	13	42	35	0	0	0	0	0	0	0	59.65	0	0	13.2
2011	10	3	10	23	42	34	0	0	0	0	0	0	0	59.7	0	0	13.2
2011	10	3	10	33	42	34	0	0	0	0	0	0	0	59.77	0	0	13.4
2011	10	3	10	43	42	34	0	0	0	0	0	0	0	59.83	0	0	13.4
2011	10	3	10	53	42	34	0	0	0	0	0	0	0	59.9	0	0	13.4
2011	10	3	11	3	42	34	0	0	0	0	0	0	0	59.97	0	0	13.4
2011	10	3	11	13	42	34	0	0	0	0	0	0	0	60.06	0	0	13.4
2011	10	3	11	23	42	33	0	0	0	0	0	0	0	60.15	0	0	13.4
2011	10	3	11	33	42	34	0	0	0	0	0	0	0	60.22	0	0	13.4
2011	10	3	11	43	42	34	0	0	0	0	0	0	0	60.31	0	0	13.4
2011	10	3	11	53	42	34	0	0	0	0	0	0	0	60.39	0	0	13.4
2011	10	3	12	3	42	34	0	0	0	0	0	0	0	60.44	0	0	13.4
2011	10	3	12	13	42	34	0	0	0	0	0	0	0	60.49	0	0	13.4
2011	10	3	12	23	42	34	0	0	0	0	0	0	0	60.55	0	0	13.4
2011	10	3	12	33	42	34	0	0	0	0	0	0	0	60.6	0	0	13.4
2011	10	3	12	43	42	34	0	0	0	0	0	0	0	60.66	0	0	13.4
2011	10	3	12	53	42	34	0	0	0	0	0	0	0	60.71	0	0	13.4
2011	10	3	13	3	42	34	0	0	0	0	0	0	0	60.76	0	0	13.4
2011	10	3	13	13	42	34	0	0	0	0	0	0	0	60.8	0	0	13.4

Reinhackle (0356)

Year	Month	Day	Hour	Minute	Second	Noise3	IceDetection	Heading	Pitch	Roll	StdDevHeading	StdDevPitch	StdDevRoll	Temperature	Pressure	StdDevPressure	Voltage
2011	10	3	13	23	42	33	0	0	0	0	0	0	0	60.87	0	0	13.4
2011	10	3	13	33	42	34	0	0	0	0	0	0	0	60.91	0	0	13.4
2011	10	3	13	43	42	34	0	0	0	0	0	0	0	60.94	0	0	13.4
2011	10	3	13	53	42	34	0	0	0	0	0	0	0	60.98	0	0	13.4
2011	10	3	14	3	42	35	0	0	0	0	0	0	0	61.03	0	0	13.4
2011	10	3	14	13	42	34	0	0	0	0	0	0	0	61.05	0	0	13.2
2011	10	3	14	23	42	34	0	0	0	0	0	0	0	61.09	0	0	13.2
2011	10	3	14	33	42	34	0	0	0	0	0	0	0	61.09	0	0	13.2
2011	10	3	14	43	42	34	0	0	0	0	0	0	0	61.12	0	0	13.2
2011	10	3	14	53	42	34	0	0	0	0	0	0	0	61.14	0	0	13.2
2011	10	3	15	3	42	34	0	0	0	0	0	0	0	61.16	0	0	13.2
2011	10	3	15	13	42	34	0	0	0	0	0	0	0	61.16	0	0	13.2
2011	10	3	15	23	42	33	0	0	0	0	0	0	0	61.11	0	0	13.2
2011	10	3	15	33	42	34	0	0	0	0	0	0	0	61.11	0	0	13.2
2011	10	3	15	43	42	34	0	0	0	0	0	0	0	61.12	0	0	13.2
2011	10	3	15	53	42	33	0	0	0	0	0	0	0	61.14	0	0	13.2
2011	10	3	16	3	42	34	0	0	0	0	0	0	0	61.12	0	0	13.2
2011	10	3	16	13	42	34	0	0	0	0	0	0	0	61.05	0	0	13
2011	10	3	16	23	42	33	0	0	0	0	0	0	0	61.03	0	0	13.2
2011	10	3	16	33	42	33	0	0	0	0	0	0	0	60.96	0	0	13.2
2011	10	3	16	43	42	34	0	0	0	0	0	0	0	60.98	0	0	13.2
2011	10	3	16	53	42	34	0	0	0	0	0	0	0	60.96	0	0	13
2011	10	3	17	3	42	34	0	0	0	0	0	0	0	60.89	0	0	12.8
2011	10	3	17	13	42	34	0	0	0	0	0	0	0	60.85	0	0	12.4
2011	10	3	17	23	42	34	0	0	0	0	0	0	0	60.84	0	0	12.2
2011	10	3	17	33	42	34	0	0	0	0	0	0	0	60.82	0	0	12.2
2011	10	3	17	43	42	33	0	0	0	0	0	0	0	60.8	0	0	12
2011	10	3	17	53	42	34	0	0	0	0	0	0	0	60.78	0	0	12
2011	10	3	18	3	42	34	0	0	0	0	0	0	0	60.76	0	0	12
2011	10	3	18	13	42	33	0	0	0	0	0	0	0	60.75	0	0	12
2011	10	3	18	23	42	34	0	0	0	0	0	0	0	60.73	0	0	12
2011	10	3	18	33	42	34	0	0	0	0	0	0	0	60.71	0	0	12
2011	10	3	18	43	42	34	0	0	0	0	0	0	0	60.67	0	0	12
2011	10	3	18	53	42	34	0	0	0	0	0	0	0	60.64	0	0	12
2011	10	3	19	3	42	34	0	0	0	0	0	0	0	60.6	0	0	12
2011	10	3	19	13	42	35	0	0	0	0	0	0	0	60.58	0	0	12
2011	10	3	19	23	42	34	0	0	0	0	0	0	0	60.55	0	0	12
2011	10	3	19	33	42	34	0	0	0	0	0	0	0	60.53	0	0	12
2011	10	3	19	43	42	34	0	0	0	0	0	0	0	60.49	0	0	12
2011	10	3	19	53	42	34	0	0	0	0	0	0	0	60.46	0	0	12
2011	10	3	20	3	42	34	0	0	0	0	0	0	0	60.42	0	0	12
2011	10	3	20	13	42	34	0	0	0	0	0	0	0	60.39	0	0	12
2011	10	3	20	23	42	34	0	0	0	0	0	0	0	60.37	0	0	12
2011	10	3	20	33	42	34	0	0	0	0	0	0	0	60.33	0	0	12
2011	10	3	20	43	42	34	0	0	0	0	0	0	0	60.3	0	0	12
2011	10	3	20	53	42	34	0	0	0	0	0	0	0	60.26	0	0	12

Reinhackle (0356)

Year	Month	Day	Hour	Minute	Second	Noise3	IceDetection	Heading	Pitch	Roll	StdDevHeading	StdDevPitch	StdDevRoll	Temperature	Pressure	StdDevPressure	Voltage
2011	10	3	21	3	42	33	0	0	0	0	0	0	0	60.22	0	0	12
2011	10	3	21	13	42	34	0	0	0	0	0	0	0	60.19	0	0	12
2011	10	3	21	23	42	34	0	0	0	0	0	0	0	60.17	0	0	12
2011	10	3	21	33	42	33	0	0	0	0	0	0	0	60.15	0	0	12
2011	10	3	21	43	42	33	0	0	0	0	0	0	0	60.12	0	0	12
2011	10	3	21	53	42	34	0	0	0	0	0	0	0	60.08	0	0	12
2011	10	3	22	3	42	34	0	0	0	0	0	0	0	60.04	0	0	12
2011	10	3	22	13	42	34	0	0	0	0	0	0	0	60.03	0	0	12
2011	10	3	22	23	42	33	0	0	0	0	0	0	0	59.99	0	0	12
2011	10	3	22	33	42	34	0	0	0	0	0	0	0	59.95	0	0	12
2011	10	3	22	43	42	34	0	0	0	0	0	0	0	59.92	0	0	12
2011	10	3	22	53	42	34	0	0	0	0	0	0	0	59.9	0	0	12
2011	10	3	23	3	42	33	0	0	0	0	0	0	0	59.86	0	0	12
2011	10	3	23	13	42	34	0	0	0	0	0	0	0	59.83	0	0	12
2011	10	3	23	23	42	34	0	0	0	0	0	0	0	59.79	0	0	12
2011	10	3	23	33	42	34	0	0	0	0	0	0	0	59.77	0	0	12
2011	10	3	23	43	42	34	0	0	0	0	0	0	0	59.74	0	0	12
2011	10	3	23	53	42	34	0	0	0	0	0	0	0	59.7	0	0	12
2011	10	4	0	3	42	33	0	0	0	0	0	0	0	59.68	0	0	12
2011	10	4	0	13	42	34	0	0	0	0	0	0	0	59.65	0	0	12
2011	10	4	0	23	42	34	0	0	0	0	0	0	0	59.63	0	0	12
2011	10	4	0	33	42	34	0	0	0	0	0	0	0	59.59	0	0	12
2011	10	4	0	43	42	34	0	0	0	0	0	0	0	59.56	0	0	12
2011	10	4	0	53	42	34	0	0	0	0	0	0	0	59.54	0	0	12
2011	10	4	1	3	42	34	0	0	0	0	0	0	0	59.5	0	0	12
2011	10	4	1	13	42	34	0	0	0	0	0	0	0	59.47	0	0	12
2011	10	4	1	23	42	34	0	0	0	0	0	0	0	59.43	0	0	12
2011	10	4	1	33	42	35	0	0	0	0	0	0	0	59.41	0	0	12
2011	10	4	1	43	42	34	0	0	0	0	0	0	0	59.38	0	0	12
2011	10	4	1	53	42	34	0	0	0	0	0	0	0	59.36	0	0	12
2011	10	4	2	3	42	34	0	0	0	0	0	0	0	59.32	0	0	12
2011	10	4	2	13	42	34	0	0	0	0	0	0	0	59.29	0	0	12
2011	10	4	2	23	42	34	0	0	0	0	0	0	0	59.25	0	0	12
2011	10	4	2	33	42	34	0	0	0	0	0	0	0	59.23	0	0	12
2011	10	4	2	43	42	34	0	0	0	0	0	0	0	59.2	0	0	12
2011	10	4	2	53	42	34	0	0	0	0	0	0	0	59.18	0	0	12
2011	10	4	3	3	42	34	0	0	0	0	0	0	0	59.16	0	0	12
2011	10	4	3	13	42	34	0	0	0	0	0	0	0	59.14	0	0	11.8
2011	10	4	3	23	42	34	0	0	0	0	0	0	0	59.11	0	0	11.8
2011	10	4	3	33	42	34	0	0	0	0	0	0	0	59.09	0	0	11.8
2011	10	4	3	43	42	34	0	0	0	0	0	0	0	59.05	0	0	11.8
2011	10	4	3	53	42	34	0	0	0	0	0	0	0	59.04	0	0	11.8
2011	10	4	4	3	42	34	0	0	0	0	0	0	0	59.02	0	0	11.8
2011	10	4	4	13	42	34	0	0	0	0	0	0	0	59	0	0	11.8
2011	10	4	4	23	42	34	0	0	0	0	0	0	0	58.98	0	0	11.8
2011	10	4	4	33	42	34	0	0	0	0	0	0	0	58.96	0	0	11.8

Reinhackle (0356)

Year	Month	Day	Hour	Minute	Second	Noise3	IceDetection	Heading	Pitch	Roll	StdDevHeading	StdDevPitch	StdDevRoll	Temperature	Pressure	StdDevPressure	Voltage
2011	10	4	4	43	42	33	0	0	0	0	0	0	0	58.95	0	0	11.8
2011	10	4	4	53	42	34	0	0	0	0	0	0	0	58.91	0	0	11.8
2011	10	4	5	3	42	34	0	0	0	0	0	0	0	58.91	0	0	11.8
2011	10	4	5	13	42	34	0	0	0	0	0	0	0	58.89	0	0	11.8
2011	10	4	5	23	42	34	0	0	0	0	0	0	0	58.86	0	0	11.8
2011	10	4	5	33	42	34	0	0	0	0	0	0	0	58.86	0	0	11.8
2011	10	4	5	43	42	34	0	0	0	0	0	0	0	58.84	0	0	11.8
2011	10	4	5	53	42	34	0	0	0	0	0	0	0	58.82	0	0	11.8
2011	10	4	6	3	42	34	0	0	0	0	0	0	0	58.8	0	0	11.8
2011	10	4	6	13	42	34	0	0	0	0	0	0	0	58.78	0	0	11.8
2011	10	4	6	23	42	34	0	0	0	0	0	0	0	58.77	0	0	11.8
2011	10	4	6	33	42	34	0	0	0	0	0	0	0	58.75	0	0	11.8
2011	10	4	6	43	42	34	0	0	0	0	0	0	0	58.75	0	0	11.8
2011	10	4	6	53	42	34	0	0	0	0	0	0	0	58.73	0	0	11.8
2011	10	4	7	3	42	33	0	0	0	0	0	0	0	58.73	0	0	11.8
2011	10	4	7	13	42	34	0	0	0	0	0	0	0	58.71	0	0	11.8
2011	10	4	7	23	42	35	0	0	0	0	0	0	0	58.73	0	0	11.8
2011	10	4	7	33	42	34	0	0	0	0	0	0	0	58.73	0	0	11.8
2011	10	4	7	43	42	34	0	0	0	0	0	0	0	58.73	0	0	12
2011	10	4	7	53	42	34	0	0	0	0	0	0	0	58.71	0	0	12.2
2011	10	4	8	3	42	34	0	0	0	0	0	0	0	58.69	0	0	12.4
2011	10	4	8	13	42	34	0	0	0	0	0	0	0	58.69	0	0	12.6
2011	10	4	8	23	42	34	0	0	0	0	0	0	0	58.69	0	0	12.6
2011	10	4	8	33	42	34	0	0	0	0	0	0	0	58.73	0	0	12.6
2011	10	4	8	43	42	34	0	0	0	0	0	0	0	58.8	0	0	12.6
2011	10	4	8	53	42	35	0	0	0	0	0	0	0	58.84	0	0	12.8
2011	10	4	9	3	42	35	0	0	0	0	0	0	0	58.89	0	0	12.8
2011	10	4	9	13	42	34	0	0	0	0	0	0	0	58.93	0	0	12.8
2011	10	4	9	23	42	34	0	0	0	0	0	0	0	58.98	0	0	12.8
2011	10	4	9	33	42	34	0	0	0	0	0	0	0	59.02	0	0	12.8
2011	10	4	9	43	42	34	0	0	0	0	0	0	0	59.07	0	0	13
2011	10	4	9	53	42	34	0	0	0	0	0	0	0	59.13	0	0	13
2011	10	4	10	3	42	34	0	0	0	0	0	0	0	59.18	0	0	13
2011	10	4	10	13	42	34	0	0	0	0	0	0	0	59.23	0	0	13
2011	10	4	10	23	42	34	0	0	0	0	0	0	0	59.31	0	0	13.2
2011	10	4	10	33	42	34	0	0	0	0	0	0	0	59.36	0	0	13.4
2011	10	4	10	43	42	34	0	0	0	0	0	0	0	59.43	0	0	13.6
2011	10	4	10	53	42	34	0	0	0	0	0	0	0	59.52	0	0	13.4
2011	10	4	11	3	42	34	0	0	0	0	0	0	0	59.58	0	0	13.4
2011	10	4	11	13	42	34	0	0	0	0	0	0	0	59.67	0	0	13.4
2011	10	4	11	23	42	35	0	0	0	0	0	0	0	59.74	0	0	13.4
2011	10	4	11	33	42	34	0	0	0	0	0	0	0	59.79	0	0	13.4
2011	10	4	11	43	42	34	0	0	0	0	0	0	0	59.88	0	0	13.4
2011	10	4	11	53	42	34	0	0	0	0	0	0	0	59.95	0	0	13.4
2011	10	4	12	3	42	34	0	0	0	0	0	0	0	60.03	0	0	13.4
2011	10	4	12	13	42	34	0	0	0	0	0	0	0	60.08	0	0	13.4

Reinhackle (0356)

Year	Month	Day	Hour	Minute	Second	Noise3	IceDetection	Heading	Pitch	Roll	StdDevHeading	StdDevPitch	StdDevRoll	Temperature	Pressure	StdDevPressure	Voltage
2011	10	4	12	23	42	34	0	0	0	0	0	0	0	60.15	0	0	13.4
2011	10	4	12	33	42	33	0	0	0	0	0	0	0	60.22	0	0	13.4
2011	10	4	12	43	42	34	0	0	0	0	0	0	0	60.28	0	0	13.4
2011	10	4	12	53	42	34	0	0	0	0	0	0	0	60.35	0	0	13.4
2011	10	4	13	3	42	34	0	0	0	0	0	0	0	60.39	0	0	13.4
2011	10	4	13	13	42	34	0	0	0	0	0	0	0	60.44	0	0	13.4
2011	10	4	13	23	42	34	0	0	0	0	0	0	0	60.48	0	0	13.4
2011	10	4	13	33	42	34	0	0	0	0	0	0	0	60.53	0	0	13.4
2011	10	4	13	43	42	34	0	0	0	0	0	0	0	60.57	0	0	13.4
2011	10	4	13	53	42	34	0	0	0	0	0	0	0	60.6	0	0	13.4
2011	10	4	14	3	42	34	0	0	0	0	0	0	0	60.64	0	0	13.4
2011	10	4	14	13	42	34	0	0	0	0	0	0	0	60.64	0	0	13.4
2011	10	4	14	23	42	34	0	0	0	0	0	0	0	60.66	0	0	13.4
2011	10	4	14	33	42	34	0	0	0	0	0	0	0	60.67	0	0	13.4
2011	10	4	14	43	42	34	0	0	0	0	0	0	0	60.69	0	0	13.4
2011	10	4	14	53	42	34	0	0	0	0	0	0	0	60.71	0	0	13.4
2011	10	4	15	3	42	34	0	0	0	0	0	0	0	60.69	0	0	13.4
2011	10	4	15	13	42	34	0	0	0	0	0	0	0	60.69	0	0	13.4
2011	10	4	15	23	42	34	0	0	0	0	0	0	0	60.67	0	0	13.4
2011	10	4	15	33	42	34	0	0	0	0	0	0	0	60.67	0	0	13.4
2011	10	4	15	43	42	34	0	0	0	0	0	0	0	60.66	0	0	13.4
2011	10	4	15	53	42	34	0	0	0	0	0	0	0	60.64	0	0	13.4
2011	10	4	16	3	42	34	0	0	0	0	0	0	0	60.6	0	0	13.4
2011	10	4	16	13	42	33	0	0	0	0	0	0	0	60.6	0	0	13.4
2011	10	4	16	23	42	35	0	0	0	0	0	0	0	60.55	0	0	13.4
2011	10	4	16	33	42	34	0	0	0	0	0	0	0	60.48	0	0	13.2
2011	10	4	16	43	42	34	0	0	0	0	0	0	0	60.46	0	0	13.2
2011	10	4	16	53	42	34	0	0	0	0	0	0	0	60.44	0	0	13.2
2011	10	4	17	3	42	34	0	0	0	0	0	0	0	60.37	0	0	13
2011	10	4	17	13	42	34	0	0	0	0	0	0	0	60.33	0	0	13
2011	10	4	17	23	42	34	0	0	0	0	0	0	0	60.31	0	0	12.8
2011	10	4	17	33	42	33	0	0	0	0	0	0	0	60.28	0	0	12.8
2011	10	4	17	43	42	34	0	0	0	0	0	0	0	60.26	0	0	12.6
2011	10	4	17	53	42	34	0	0	0	0	0	0	0	60.24	0	0	12.4
2011	10	4	18	3	42	34	0	0	0	0	0	0	0	60.21	0	0	12.2
2011	10	4	18	13	42	34	0	0	0	0	0	0	0	60.17	0	0	12
2011	10	4	18	23	42	35	0	0	0	0	0	0	0	60.13	0	0	12
2011	10	4	18	33	42	34	0	0	0	0	0	0	0	60.1	0	0	12
2011	10	4	18	43	42	35	0	0	0	0	0	0	0	60.06	0	0	12
2011	10	4	18	53	42	34	0	0	0	0	0	0	0	60.03	0	0	12
2011	10	4	19	3	42	35	0	0	0	0	0	0	0	59.99	0	0	12
2011	10	4	19	13	42	34	0	0	0	0	0	0	0	59.95	0	0	12
2011	10	4	19	23	42	34	0	0	0	0	0	0	0	59.92	0	0	12
2011	10	4	19	33	42	34	0	0	0	0	0	0	0	59.88	0	0	12
2011	10	4	19	43	42	34	0	0	0	0	0	0	0	59.85	0	0	12
2011	10	4	19	53	42	33	0	0	0	0	0	0	0	59.81	0	0	12

Reinhackle (0356)

Year	Month	Day	Hour	Minute	Second	Noise3	IceDetection	Heading	Pitch	Roll	StdDevHeading	StdDevPitch	StdDevRoll	Temperature	Pressure	StdDevPressure	Voltage
2011	10	4	20	3	42	34	0	0	0	0	0	0	0	59.77	0	0	12
2011	10	4	20	13	42	34	0	0	0	0	0	0	0	59.72	0	0	12
2011	10	4	20	23	42	34	0	0	0	0	0	0	0	59.68	0	0	12
2011	10	4	20	33	42	34	0	0	0	0	0	0	0	59.65	0	0	12
2011	10	4	20	43	42	34	0	0	0	0	0	0	0	59.61	0	0	12
2011	10	4	20	53	42	33	0	0	0	0	0	0	0	59.58	0	0	12
2011	10	4	21	3	42	34	0	0	0	0	0	0	0	59.52	0	0	12
2011	10	4	21	13	42	34	0	0	0	0	0	0	0	59.49	0	0	12
2011	10	4	21	23	42	34	0	0	0	0	0	0	0	59.45	0	0	12
2011	10	4	21	33	42	34	0	0	0	0	0	0	0	59.41	0	0	12
2011	10	4	21	43	42	34	0	0	0	0	0	0	0	59.38	0	0	12
2011	10	4	21	53	42	34	0	0	0	0	0	0	0	59.34	0	0	12
2011	10	4	22	3	42	34	0	0	0	0	0	0	0	59.31	0	0	12
2011	10	4	22	13	42	34	0	0	0	0	0	0	0	59.27	0	0	12
2011	10	4	22	23	42	34	0	0	0	0	0	0	0	59.23	0	0	12
2011	10	4	22	33	42	34	0	0	0	0	0	0	0	59.2	0	0	12
2011	10	4	22	43	42	34	0	0	0	0	0	0	0	59.16	0	0	12
2011	10	4	22	53	42	34	0	0	0	0	0	0	0	59.13	0	0	12
2011	10	4	23	3	42	34	0	0	0	0	0	0	0	59.09	0	0	12
2011	10	4	23	13	42	35	0	0	0	0	0	0	0	59.05	0	0	12
2011	10	4	23	23	42	34	0	0	0	0	0	0	0	59.04	0	0	12
2011	10	4	23	33	42	34	0	0	0	0	0	0	0	59	0	0	12
2011	10	4	23	43	42	34	0	0	0	0	0	0	0	58.96	0	0	12
2011	10	4	23	53	42	34	0	0	0	0	0	0	0	58.93	0	0	12
2011	10	5	0	3	42	34	0	0	0	0	0	0	0	58.89	0	0	12
2011	10	5	0	13	42	34	0	0	0	0	0	0	0	58.86	0	0	12
2011	10	5	0	23	42	34	0	0	0	0	0	0	0	58.82	0	0	12
2011	10	5	0	33	42	34	0	0	0	0	0	0	0	58.8	0	0	12
2011	10	5	0	43	42	34	0	0	0	0	0	0	0	58.77	0	0	12
2011	10	5	0	53	42	34	0	0	0	0	0	0	0	58.73	0	0	12
2011	10	5	1	3	42	34	0	0	0	0	0	0	0	58.69	0	0	12
2011	10	5	1	13	42	34	0	0	0	0	0	0	0	58.68	0	0	12
2011	10	5	1	23	42	34	0	0	0	0	0	0	0	58.64	0	0	12
2011	10	5	1	33	42	34	0	0	0	0	0	0	0	58.6	0	0	12
2011	10	5	1	43	42	35	0	0	0	0	0	0	0	58.59	0	0	12
2011	10	5	1	53	42	34	0	0	0	0	0	0	0	58.55	0	0	12
2011	10	5	2	3	42	34	0	0	0	0	0	0	0	58.51	0	0	12
2011	10	5	2	13	42	35	0	0	0	0	0	0	0	58.48	0	0	12
2011	10	5	2	23	42	34	0	0	0	0	0	0	0	58.44	0	0	12
2011	10	5	2	33	42	34	0	0	0	0	0	0	0	58.42	0	0	12
2011	10	5	2	43	42	35	0	0	0	0	0	0	0	58.39	0	0	12
2011	10	5	2	53	42	34	0	0	0	0	0	0	0	58.37	0	0	12
2011	10	5	3	3	42	34	0	0	0	0	0	0	0	58.35	0	0	12
2011	10	5	3	13	42	34	0	0	0	0	0	0	0	58.32	0	0	12
2011	10	5	3	23	42	34	0	0	0	0	0	0	0	58.3	0	0	12
2011	10	5	3	33	42	34	0	0	0	0	0	0	0	58.26	0	0	11.8

Reinhackle (0356)

Year	Month	Day	Hour	Minute	Second	Noise3	IceDetection	Heading	Pitch	Roll	StdDevHeading	StdDevPitch	StdDevRoll	Temperature	Pressure	StdDevPressure	Voltage
2011	10	5	3	43	42	34	0	0	0	0	0	0	0	58.23	0	0	11.8
2011	10	5	3	53	42	34	0	0	0	0	0	0	0	58.23	0	0	11.8
2011	10	5	4	3	42	35	0	0	0	0	0	0	0	58.21	0	0	11.8
2011	10	5	4	13	42	34	0	0	0	0	0	0	0	58.17	0	0	11.8
2011	10	5	4	23	42	34	0	0	0	0	0	0	0	58.15	0	0	11.8
2011	10	5	4	33	42	34	0	0	0	0	0	0	0	58.15	0	0	11.8
2011	10	5	4	43	42	34	0	0	0	0	0	0	0	58.14	0	0	11.8
2011	10	5	4	53	42	34	0	0	0	0	0	0	0	58.14	0	0	11.8
2011	10	5	5	3	42	34	0	0	0	0	0	0	0	58.12	0	0	11.8
2011	10	5	5	13	42	35	0	0	0	0	0	0	0	58.1	0	0	11.8
2011	10	5	5	23	42	34	0	0	0	0	0	0	0	58.1	0	0	11.8
2011	10	5	5	33	42	34	0	0	0	0	0	0	0	58.1	0	0	11.8
2011	10	5	5	43	42	34	0	0	0	0	0	0	0	58.08	0	0	11.8
2011	10	5	5	53	42	34	0	0	0	0	0	0	0	58.08	0	0	11.8
2011	10	5	6	3	42	34	0	0	0	0	0	0	0	58.06	0	0	11.8
2011	10	5	6	13	42	34	0	0	0	0	0	0	0	58.06	0	0	11.8
2011	10	5	6	23	42	34	0	0	0	0	0	0	0	58.05	0	0	11.8
2011	10	5	6	33	42	34	0	0	0	0	0	0	0	58.05	0	0	11.8
2011	10	5	6	43	42	35	0	0	0	0	0	0	0	58.03	0	0	11.8
2011	10	5	6	53	42	34	0	0	0	0	0	0	0	58.01	0	0	11.8
2011	10	5	7	3	42	34	0	0	0	0	0	0	0	57.99	0	0	11.8
2011	10	5	7	13	42	34	0	0	0	0	0	0	0	57.99	0	0	11.8
2011	10	5	7	23	42	34	0	0	0	0	0	0	0	57.97	0	0	11.8
2011	10	5	7	33	42	35	0	0	0	0	0	0	0	57.97	0	0	11.8
2011	10	5	7	43	42	35	0	0	0	0	0	0	0	57.96	0	0	11.8
2011	10	5	7	53	42	34	0	0	0	0	0	0	0	57.94	0	0	11.8
2011	10	5	8	3	42	35	0	0	0	0	0	0	0	57.92	0	0	11.8
2011	10	5	8	13	42	35	0	0	0	0	0	0	0	57.9	0	0	11.8
2011	10	5	8	23	42	34	0	0	0	0	0	0	0	57.88	0	0	11.8
2011	10	5	8	33	42	34	0	0	0	0	0	0	0	57.87	0	0	11.8
2011	10	5	8	43	42	34	0	0	0	0	0	0	0	57.85	0	0	11.8
2011	10	5	8	53	42	35	0	0	0	0	0	0	0	57.83	0	0	11.8
2011	10	5	9	3	42	34	0	0	0	0	0	0	0	57.79	0	0	11.8
2011	10	5	9	13	42	34	0	0	0	0	0	0	0	57.78	0	0	11.8
2011	10	5	9	23	42	34	0	0	0	0	0	0	0	57.76	0	0	11.8
2011	10	5	9	33	42	35	0	0	0	0	0	0	0	57.76	0	0	11.8
2011	10	5	9	43	42	33	0	0	0	0	0	0	0	57.72	0	0	11.8
2011	10	5	9	53	42	34	0	0	0	0	0	0	0	57.72	0	0	11.8
2011	10	5	10	3	42	35	0	0	0	0	0	0	0	57.7	0	0	11.8
2011	10	5	10	13	42	34	0	0	0	0	0	0	0	57.69	0	0	11.8
2011	10	5	10	23	42	35	0	0	0	0	0	0	0	57.67	0	0	11.8
2011	10	5	10	33	42	33	0	0	0	0	0	0	0	57.63	0	0	11.8
2011	10	5	10	43	42	34	0	0	0	0	0	0	0	57.63	0	0	11.8
2011	10	5	10	53	42	34	0	0	0	0	0	0	0	57.61	0	0	11.8
2011	10	5	11	3	42	35	0	0	0	0	0	0	0	57.6	0	0	11.8
2011	10	5	11	13	42	33	0	0	0	0	0	0	0	57.6	0	0	11.8

Reinhackle (0356)

Year	Month	Day	Hour	Minute	Second	Noise3	IceDetection	Heading	Pitch	Roll	StdDevHeading	StdDevPitch	StdDevRoll	Temperature	Pressure	StdDevPressure	Voltage
2011	10	5	11	23	42	35	0	0	0	0	0	0	0	57.61	0	0	12
2011	10	5	11	33	42	35	0	0	0	0	0	0	0	57.65	0	0	12.2
2011	10	5	11	43	42	34	0	0	0	0	0	0	0	57.7	0	0	12.4
2011	10	5	11	53	42	34	0	0	0	0	0	0	0	57.74	0	0	12.6
2011	10	5	12	3	42	34	0	0	0	0	0	0	0	57.76	0	0	12.6
2011	10	5	12	13	42	35	0	0	0	0	0	0	0	57.78	0	0	12.6
2011	10	5	12	23	42	34	0	0	0	0	0	0	0	57.83	0	0	12.8
2011	10	5	12	33	42	34	0	0	0	0	0	0	0	57.87	0	0	12.6
2011	10	5	12	43	42	34	0	0	0	0	0	0	0	57.9	0	0	13
2011	10	5	12	53	42	34	0	0	0	0	0	0	0	58.08	0	0	12.8
2011	10	5	13	3	42	35	0	0	0	0	0	0	0	58.19	0	0	13.2
2011	10	5	13	13	42	34	0	0	0	0	0	0	0	58.28	0	0	13.2
2011	10	5	13	23	42	35	0	0	0	0	0	0	0	58.35	0	0	13.2
2011	10	5	13	33	42	34	0	0	0	0	0	0	0	58.39	0	0	13.2
2011	10	5	13	43	42	34	0	0	0	0	0	0	0	58.44	0	0	13.2
2011	10	5	13	53	42	35	0	0	0	0	0	0	0	58.46	0	0	13.2
2011	10	5	14	3	42	34	0	0	0	0	0	0	0	58.48	0	0	13.2
2011	10	5	14	13	42	34	0	0	0	0	0	0	0	58.48	0	0	13.2
2011	10	5	14	23	42	34	0	0	0	0	0	0	0	58.5	0	0	13.4
2011	10	5	14	33	42	34	0	0	0	0	0	0	0	58.51	0	0	13.4
2011	10	5	14	43	42	34	0	0	0	0	0	0	0	58.53	0	0	13.6
2011	10	5	14	53	42	34	0	0	0	0	0	0	0	58.53	0	0	13.6
2011	10	5	15	3	42	34	0	0	0	0	0	0	0	58.51	0	0	13.6
2011	10	5	15	13	42	34	0	0	0	0	0	0	0	58.51	0	0	13.6
2011	10	5	15	23	42	34	0	0	0	0	0	0	0	58.51	0	0	13.6
2011	10	5	15	33	42	35	0	0	0	0	0	0	0	58.5	0	0	13.6
2011	10	5	15	43	42	34	0	0	0	0	0	0	0	58.51	0	0	13.6
2011	10	5	15	53	42	34	0	0	0	0	0	0	0	58.5	0	0	13.6
2011	10	5	16	3	42	34	0	0	0	0	0	0	0	58.48	0	0	13.6
2011	10	5	16	13	42	34	0	0	0	0	0	0	0	58.46	0	0	13.4
2011	10	5	16	23	42	34	0	0	0	0	0	0	0	58.41	0	0	13.2
2011	10	5	16	33	42	34	0	0	0	0	0	0	0	58.33	0	0	12.6
2011	10	5	16	43	42	34	0	0	0	0	0	0	0	58.3	0	0	12.8
2011	10	5	16	53	42	34	0	0	0	0	0	0	0	58.28	0	0	12.8
2011	10	5	17	3	42	34	0	0	0	0	0	0	0	58.23	0	0	12.8
2011	10	5	17	13	42	34	0	0	0	0	0	0	0	58.17	0	0	12.6
2011	10	5	17	23	42	34	0	0	0	0	0	0	0	58.14	0	0	12.2
2011	10	5	17	33	42	35	0	0	0	0	0	0	0	58.12	0	0	12.2
2011	10	5	17	43	42	34	0	0	0	0	0	0	0	58.08	0	0	12.2
2011	10	5	17	53	42	34	0	0	0	0	0	0	0	58.05	0	0	12
2011	10	5	18	3	42	35	0	0	0	0	0	0	0	58.01	0	0	12
2011	10	5	18	13	42	34	0	0	0	0	0	0	0	57.96	0	0	12
2011	10	5	18	23	42	35	0	0	0	0	0	0	0	57.92	0	0	12
2011	10	5	18	33	42	34	0	0	0	0	0	0	0	57.87	0	0	12
2011	10	5	18	43	42	34	0	0	0	0	0	0	0	57.81	0	0	12
2011	10	5	18	53	42	34	0	0	0	0	0	0	0	57.76	0	0	12

Reinhackle (0356)

Year	Month	Day	Hour	Minute	Second	Noise3	IceDetection	Heading	Pitch	Roll	StdDevHeading	StdDevPitch	StdDevRoll	Temperature	Pressure	StdDevPressure	Voltage
2011	10	5	19	3	42	34	0	0	0	0	0	0	0	57.72	0	0	12
2011	10	5	19	13	42	35	0	0	0	0	0	0	0	57.67	0	0	12
2011	10	5	19	23	42	34	0	0	0	0	0	0	0	57.61	0	0	12
2011	10	5	19	33	42	34	0	0	0	0	0	0	0	57.56	0	0	12
2011	10	5	19	43	42	34	0	0	0	0	0	0	0	57.51	0	0	12
2011	10	5	19	53	42	34	0	0	0	0	0	0	0	57.45	0	0	12
2011	10	5	20	3	42	34	0	0	0	0	0	0	0	57.4	0	0	12
2011	10	5	20	13	42	34	0	0	0	0	0	0	0	57.34	0	0	12
2011	10	5	20	23	42	34	0	0	0	0	0	0	0	57.29	0	0	12
2011	10	5	20	33	42	34	0	0	0	0	0	0	0	57.24	0	0	12
2011	10	5	20	43	42	34	0	0	0	0	0	0	0	57.2	0	0	12
2011	10	5	20	53	42	34	0	0	0	0	0	0	0	57.13	0	0	12
2011	10	5	21	3	42	34	0	0	0	0	0	0	0	57.09	0	0	12
2011	10	5	21	13	42	34	0	0	0	0	0	0	0	57.04	0	0	12
2011	10	5	21	23	42	34	0	0	0	0	0	0	0	56.98	0	0	12
2011	10	5	21	33	42	35	0	0	0	0	0	0	0	56.93	0	0	12
2011	10	5	21	43	42	34	0	0	0	0	0	0	0	56.86	0	0	12
2011	10	5	21	53	42	34	0	0	0	0	0	0	0	56.84	0	0	12
2011	10	5	22	3	42	34	0	0	0	0	0	0	0	56.79	0	0	12
2011	10	5	22	13	42	35	0	0	0	0	0	0	0	56.75	0	0	12
2011	10	5	22	23	42	34	0	0	0	0	0	0	0	56.7	0	0	12
2011	10	5	22	33	42	35	0	0	0	0	0	0	0	56.66	0	0	12
2011	10	5	22	43	42	34	0	0	0	0	0	0	0	56.62	0	0	12
2011	10	5	22	53	42	34	0	0	0	0	0	0	0	56.57	0	0	12
2011	10	5	23	3	42	35	0	0	0	0	0	0	0	56.53	0	0	12
2011	10	5	23	13	42	34	0	0	0	0	0	0	0	56.48	0	0	12
2011	10	5	23	23	42	34	0	0	0	0	0	0	0	56.44	0	0	12
2011	10	5	23	33	42	35	0	0	0	0	0	0	0	56.41	0	0	12
2011	10	5	23	43	42	35	0	0	0	0	0	0	0	56.35	0	0	12
2011	10	5	23	53	42	35	0	0	0	0	0	0	0	56.3	0	0	12
2011	10	6	0	3	42	34	0	0	0	0	0	0	0	56.26	0	0	12
2011	10	6	0	13	42	34	0	0	0	0	0	0	0	56.23	0	0	12
2011	10	6	0	23	42	34	0	0	0	0	0	0	0	56.17	0	0	12
2011	10	6	0	33	42	35	0	0	0	0	0	0	0	56.16	0	0	12
2011	10	6	0	43	42	35	0	0	0	0	0	0	0	56.1	0	0	12
2011	10	6	0	53	42	35	0	0	0	0	0	0	0	56.07	0	0	12
2011	10	6	1	3	42	35	0	0	0	0	0	0	0	56.03	0	0	12
2011	10	6	1	13	42	35	0	0	0	0	0	0	0	55.99	0	0	12
2011	10	6	1	23	42	35	0	0	0	0	0	0	0	55.96	0	0	12
2011	10	6	1	33	42	35	0	0	0	0	0	0	0	55.9	0	0	12
2011	10	6	1	43	42	35	0	0	0	0	0	0	0	55.87	0	0	12
2011	10	6	1	53	42	34	0	0	0	0	0	0	0	55.83	0	0	12
2011	10	6	2	3	42	34	0	0	0	0	0	0	0	55.78	0	0	12
2011	10	6	2	13	42	34	0	0	0	0	0	0	0	55.74	0	0	11.8
2011	10	6	2	23	42	35	0	0	0	0	0	0	0	55.71	0	0	11.8
2011	10	6	2	33	42	35	0	0	0	0	0	0	0	55.67	0	0	11.8

Reinhackle (0356)

Year	Month	Day	Hour	Minute	Second	Noise3	IceDetection	Heading	Pitch	Roll	StdDevHeading	StdDevPitch	StdDevRoll	Temperature	Pressure	StdDevPressure	Voltage
2011	10	6	2	43	42	34	0	0	0	0	0	0	0	55.62	0	0	11.8
2011	10	6	2	53	42	34	0	0	0	0	0	0	0	55.58	0	0	11.8
2011	10	6	3	3	42	35	0	0	0	0	0	0	0	55.54	0	0	11.8
2011	10	6	3	13	42	35	0	0	0	0	0	0	0	55.49	0	0	11.8
2011	10	6	3	23	42	34	0	0	0	0	0	0	0	55.44	0	0	11.8
2011	10	6	3	33	42	35	0	0	0	0	0	0	0	55.4	0	0	11.8
2011	10	6	3	43	42	35	0	0	0	0	0	0	0	55.35	0	0	11.8
2011	10	6	3	53	42	35	0	0	0	0	0	0	0	55.29	0	0	11.8
2011	10	6	4	3	42	35	0	0	0	0	0	0	0	55.26	0	0	11.8
2011	10	6	4	13	42	34	0	0	0	0	0	0	0	55.2	0	0	11.8
2011	10	6	4	23	42	34	0	0	0	0	0	0	0	55.17	0	0	11.8
2011	10	6	4	33	42	35	0	0	0	0	0	0	0	55.11	0	0	11.8
2011	10	6	4	43	42	35	0	0	0	0	0	0	0	55.08	0	0	11.8
2011	10	6	4	53	42	35	0	0	0	0	0	0	0	55.02	0	0	11.8
2011	10	6	5	3	42	34	0	0	0	0	0	0	0	54.97	0	0	11.8
2011	10	6	5	13	42	35	0	0	0	0	0	0	0	54.93	0	0	11.8
2011	10	6	5	23	42	35	0	0	0	0	0	0	0	54.88	0	0	11.8
2011	10	6	5	33	42	34	0	0	0	0	0	0	0	54.82	0	0	11.8
2011	10	6	5	43	42	34	0	0	0	0	0	0	0	54.79	0	0	11.8
2011	10	6	5	53	42	35	0	0	0	0	0	0	0	54.73	0	0	11.8
2011	10	6	6	3	42	35	0	0	0	0	0	0	0	54.7	0	0	11.8
2011	10	6	6	13	42	35	0	0	0	0	0	0	0	54.66	0	0	11.8
2011	10	6	6	23	42	35	0	0	0	0	0	0	0	54.63	0	0	11.8
2011	10	6	6	33	42	35	0	0	0	0	0	0	0	54.57	0	0	11.8
2011	10	6	6	43	42	35	0	0	0	0	0	0	0	54.54	0	0	11.8
2011	10	6	6	53	42	35	0	0	0	0	0	0	0	54.5	0	0	11.8
2011	10	6	7	3	42	34	0	0	0	0	0	0	0	54.45	0	0	11.8
2011	10	6	7	13	42	35	0	0	0	0	0	0	0	54.41	0	0	11.8
2011	10	6	7	23	42	35	0	0	0	0	0	0	0	54.37	0	0	11.8
2011	10	6	7	33	42	35	0	0	0	0	0	0	0	54.36	0	0	11.8
2011	10	6	7	43	42	35	0	0	0	0	0	0	0	54.32	0	0	12.2
2011	10	6	7	53	42	35	0	0	0	0	0	0	0	54.32	0	0	12.4
2011	10	6	8	3	42	35	0	0	0	0	0	0	0	54.3	0	0	12.4
2011	10	6	8	13	42	35	0	0	0	0	0	0	0	54.28	0	0	12.2
2011	10	6	8	23	42	35	0	0	0	0	0	0	0	54.27	0	0	12
2011	10	6	8	33	42	35	0	0	0	0	0	0	0	54.25	0	0	12
2011	10	6	8	43	42	35	0	0	0	0	0	0	0	54.27	0	0	12.4
2011	10	6	8	53	42	34	0	0	0	0	0	0	0	54.34	0	0	12.8
2011	10	6	9	3	42	35	0	0	0	0	0	0	0	54.32	0	0	12.8
2011	10	6	9	13	42	34	0	0	0	0	0	0	0	54.34	0	0	12.8
2011	10	6	9	23	42	35	0	0	0	0	0	0	0	54.43	0	0	13
2011	10	6	9	33	42	34	0	0	0	0	0	0	0	54.46	0	0	13.2
2011	10	6	9	43	42	35	0	0	0	0	0	0	0	54.5	0	0	12.8
2011	10	6	9	53	42	35	0	0	0	0	0	0	0	54.43	0	0	12.6
2011	10	6	10	12	12	34	0	0	0	0	0	0	0	54.48	0	0	13
2011	10	6	10	22	12	34	0	0	0	0	0	0	0	54.54	0	0	13

Reinhackle (0356)

Year	Month	Day	Hour	Minute	Second	Noise3	IceDetection	Heading	Pitch	Roll	StdDevHeading	StdDevPitch	StdDevRoll	Temperature	Pressure	StdDevPressure	Voltage
2011	10	6	10	32	12	35	0	0	0	0	0	0	0	54.59	0	0	13
2011	10	6	10	42	12	35	0	0	0	0	0	0	0	54.7	0	0	13.4
2011	10	6	10	52	12	35	0	0	0	0	0	0	0	54.81	0	0	13.6
2011	10	6	11	2	12	35	0	0	0	0	0	0	0	54.91	0	0	13.6
2011	10	6	11	12	12	34	0	0	0	0	0	0	0	54.99	0	0	13.6
2011	10	6	11	22	12	35	0	0	0	0	0	0	0	55.02	0	0	13.6
2011	10	6	11	32	12	35	0	0	0	0	0	0	0	55.11	0	0	13.6
2011	10	6	11	42	12	35	0	0	0	0	0	0	0	55.2	0	0	13.6
2011	10	6	11	52	12	35	0	0	0	0	0	0	0	55.27	0	0	13.6
2011	10	6	12	2	12	35	0	0	0	0	0	0	0	55.31	0	0	13.6
2011	10	6	12	12	12	34	0	0	0	0	0	0	0	55.36	0	0	13.6
2011	10	6	12	22	12	35	0	0	0	0	0	0	0	55.42	0	0	13.6
2011	10	6	12	32	12	35	0	0	0	0	0	0	0	55.47	0	0	13.6
2011	10	6	12	42	12	35	0	0	0	0	0	0	0	55.54	0	0	13.6
2011	10	6	12	52	12	34	0	0	0	0	0	0	0	55.58	0	0	13.6
2011	10	6	13	2	12	35	0	0	0	0	0	0	0	55.63	0	0	13.6
2011	10	6	13	12	12	34	0	0	0	0	0	0	0	55.69	0	0	13.6
2011	10	6	13	22	12	35	0	0	0	0	0	0	0	55.74	0	0	13.6
2011	10	6	13	32	12	34	0	0	0	0	0	0	0	55.78	0	0	13.6
2011	10	6	13	42	12	35	0	0	0	0	0	0	0	55.81	0	0	13.6
2011	10	6	13	52	12	35	0	0	0	0	0	0	0	55.85	0	0	13.6
2011	10	6	14	2	12	35	0	0	0	0	0	0	0	55.9	0	0	13.4
2011	10	6	14	12	12	35	0	0	0	0	0	0	0	55.94	0	0	13.4
2011	10	6	14	22	12	34	0	0	0	0	0	0	0	55.96	0	0	13.4
2011	10	6	14	32	12	34	0	0	0	0	0	0	0	55.99	0	0	13.4
2011	10	6	14	42	12	35	0	0	0	0	0	0	0	56.01	0	0	13.4
2011	10	6	14	52	12	35	0	0	0	0	0	0	0	56.03	0	0	13.4
2011	10	6	15	2	12	35	0	0	0	0	0	0	0	56.07	0	0	13.4
2011	10	6	15	12	12	34	0	0	0	0	0	0	0	56.07	0	0	13.4
2011	10	6	15	22	12	34	0	0	0	0	0	0	0	56.08	0	0	13.4
2011	10	6	15	32	12	34	0	0	0	0	0	0	0	55.98	0	0	13
2011	10	6	15	42	12	35	0	0	0	0	0	0	0	55.89	0	0	13
2011	10	6	15	52	12	35	0	0	0	0	0	0	0	55.85	0	0	13.2
2011	10	6	16	2	12	34	0	0	0	0	0	0	0	55.81	0	0	12.8
2011	10	6	16	12	12	34	0	0	0	0	0	0	0	55.8	0	0	12.8
2011	10	6	16	22	12	34	0	0	0	0	0	0	0	55.78	0	0	12.6
2011	10	6	16	32	12	35	0	0	0	0	0	0	0	55.76	0	0	12.6
2011	10	6	16	42	12	35	0	0	0	0	0	0	0	55.76	0	0	12.6
2011	10	6	16	52	12	34	0	0	0	0	0	0	0	55.76	0	0	12.4
2011	10	6	17	2	12	35	0	0	0	0	0	0	0	55.74	0	0	12.4
2011	10	6	17	12	12	35	0	0	0	0	0	0	0	55.71	0	0	12.2
2011	10	6	17	22	12	34	0	0	0	0	0	0	0	55.69	0	0	12.2
2011	10	6	17	32	12	35	0	0	0	0	0	0	0	55.65	0	0	12
2011	10	6	17	42	12	34	0	0	0	0	0	0	0	55.6	0	0	12
2011	10	6	17	52	12	34	0	0	0	0	0	0	0	55.54	0	0	12
2011	10	6	18	2	12	34	0	0	0	0	0	0	0	55.49	0	0	12

Reinhackle (0356)

Year	Month	Day	Hour	Minute	Second	Noise3	IceDetection	Heading	Pitch	Roll	StdDevHeading	StdDevPitch	StdDevRoll	Temperature	Pressure	StdDevPressure	Voltage
2011	10	6	18	12	12	34	0	0	0	0	0	0	0	55.45	0	0	12
2011	10	6	18	22	12	34	0	0	0	0	0	0	0	55.4	0	0	12
2011	10	6	18	32	12	35	0	0	0	0	0	0	0	55.35	0	0	12
2011	10	6	18	42	12	34	0	0	0	0	0	0	0	55.27	0	0	12
2011	10	6	18	52	12	35	0	0	0	0	0	0	0	55.22	0	0	12
2011	10	6	19	2	12	34	0	0	0	0	0	0	0	55.17	0	0	12
2011	10	6	19	12	12	35	0	0	0	0	0	0	0	55.11	0	0	12
2011	10	6	19	22	12	35	0	0	0	0	0	0	0	55.06	0	0	12
2011	10	6	19	32	12	34	0	0	0	0	0	0	0	54.99	0	0	12
2011	10	6	19	42	12	35	0	0	0	0	0	0	0	54.95	0	0	12
2011	10	6	19	52	12	35	0	0	0	0	0	0	0	54.88	0	0	12
2011	10	6	20	2	12	35	0	0	0	0	0	0	0	54.84	0	0	12
2011	10	6	20	12	12	35	0	0	0	0	0	0	0	54.79	0	0	12
2011	10	6	20	22	12	35	0	0	0	0	0	0	0	54.73	0	0	12
2011	10	6	20	32	12	34	0	0	0	0	0	0	0	54.68	0	0	12
2011	10	6	20	42	12	35	0	0	0	0	0	0	0	54.64	0	0	12
2011	10	6	20	52	12	34	0	0	0	0	0	0	0	54.59	0	0	12
2011	10	6	21	2	12	35	0	0	0	0	0	0	0	54.54	0	0	12
2011	10	6	21	12	12	34	0	0	0	0	0	0	0	54.48	0	0	12
2011	10	6	21	22	12	35	0	0	0	0	0	0	0	54.45	0	0	12
2011	10	6	21	32	12	35	0	0	0	0	0	0	0	54.41	0	0	12
2011	10	6	21	42	12	35	0	0	0	0	0	0	0	54.34	0	0	12
2011	10	6	21	52	12	35	0	0	0	0	0	0	0	54.3	0	0	12
2011	10	6	22	2	12	35	0	0	0	0	0	0	0	54.27	0	0	12
2011	10	6	22	12	12	35	0	0	0	0	0	0	0	54.21	0	0	12
2011	10	6	22	22	12	35	0	0	0	0	0	0	0	54.18	0	0	12
2011	10	6	22	32	12	34	0	0	0	0	0	0	0	54.12	0	0	12
2011	10	6	22	42	12	35	0	0	0	0	0	0	0	54.09	0	0	12
2011	10	6	22	52	12	35	0	0	0	0	0	0	0	54.05	0	0	12
2011	10	6	23	2	12	34	0	0	0	0	0	0	0	54	0	0	12
2011	10	6	23	12	12	35	0	0	0	0	0	0	0	53.96	0	0	11.8
2011	10	6	23	22	12	35	0	0	0	0	0	0	0	53.91	0	0	12
2011	10	6	23	32	12	34	0	0	0	0	0	0	0	53.87	0	0	12
2011	10	6	23	42	12	35	0	0	0	0	0	0	0	53.82	0	0	12
2011	10	6	23	52	12	35	0	0	0	0	0	0	0	53.74	0	0	12
2011	10	7	0	2	12	34	0	0	0	0	0	0	0	53.71	0	0	12
2011	10	7	0	12	12	35	0	0	0	0	0	0	0	53.65	0	0	11.8
2011	10	7	0	22	12	35	0	0	0	0	0	0	0	53.62	0	0	12
2011	10	7	0	32	12	34	0	0	0	0	0	0	0	53.56	0	0	12
2011	10	7	0	42	12	35	0	0	0	0	0	0	0	53.53	0	0	12
2011	10	7	0	52	12	35	0	0	0	0	0	0	0	53.46	0	0	12
2011	10	7	1	2	12	34	0	0	0	0	0	0	0	53.42	0	0	12
2011	10	7	1	12	12	35	0	0	0	0	0	0	0	53.37	0	0	11.8
2011	10	7	1	22	12	35	0	0	0	0	0	0	0	53.33	0	0	11.8
2011	10	7	1	32	12	35	0	0	0	0	0	0	0	53.26	0	0	11.8
2011	10	7	1	42	12	34	0	0	0	0	0	0	0	53.22	0	0	11.8

Reinhackle (0356)

Year	Month	Day	Hour	Minute	Second	Noise3	IceDetection	Heading	Pitch	Roll	StdDevHeading	StdDevPitch	StdDevRoll	Temperature	Pressure	StdDevPressure	Voltage
2011	10	7	1	52	12	35	0	0	0	0	0	0	0	53.19	0	0	11.8
2011	10	7	2	2	12	35	0	0	0	0	0	0	0	53.13	0	0	11.8
2011	10	7	2	12	12	34	0	0	0	0	0	0	0	53.1	0	0	11.8
2011	10	7	2	22	12	34	0	0	0	0	0	0	0	53.06	0	0	11.8
2011	10	7	2	32	12	35	0	0	0	0	0	0	0	53.02	0	0	11.8
2011	10	7	2	42	12	34	0	0	0	0	0	0	0	52.99	0	0	11.8
2011	10	7	2	52	12	35	0	0	0	0	0	0	0	52.95	0	0	11.8
2011	10	7	3	2	12	35	0	0	0	0	0	0	0	52.92	0	0	11.8
2011	10	7	3	12	12	35	0	0	0	0	0	0	0	52.86	0	0	11.8
2011	10	7	3	22	12	35	0	0	0	0	0	0	0	52.84	0	0	11.8
2011	10	7	3	32	12	35	0	0	0	0	0	0	0	52.81	0	0	11.8
2011	10	7	3	42	12	34	0	0	0	0	0	0	0	52.77	0	0	11.8
2011	10	7	3	52	12	35	0	0	0	0	0	0	0	52.74	0	0	11.8
2011	10	7	4	2	12	35	0	0	0	0	0	0	0	52.7	0	0	11.8
2011	10	7	4	12	12	35	0	0	0	0	0	0	0	52.66	0	0	11.8
2011	10	7	4	22	12	35	0	0	0	0	0	0	0	52.63	0	0	11.8
2011	10	7	4	32	12	35	0	0	0	0	0	0	0	52.59	0	0	11.8
2011	10	7	4	42	12	34	0	0	0	0	0	0	0	52.56	0	0	11.8
2011	10	7	4	52	12	35	0	0	0	0	0	0	0	52.52	0	0	11.8
2011	10	7	5	2	12	35	0	0	0	0	0	0	0	52.48	0	0	11.8
2011	10	7	5	12	12	35	0	0	0	0	0	0	0	52.45	0	0	11.8
2011	10	7	5	22	12	35	0	0	0	0	0	0	0	52.41	0	0	11.8
2011	10	7	5	32	12	35	0	0	0	0	0	0	0	52.38	0	0	11.8
2011	10	7	5	42	12	35	0	0	0	0	0	0	0	52.34	0	0	11.8
2011	10	7	5	52	12	35	0	0	0	0	0	0	0	52.3	0	0	11.8
2011	10	7	6	2	12	35	0	0	0	0	0	0	0	52.29	0	0	11.8
2011	10	7	6	12	12	35	0	0	0	0	0	0	0	52.23	0	0	11.8
2011	10	7	6	22	12	35	0	0	0	0	0	0	0	52.21	0	0	11.8
2011	10	7	6	32	12	35	0	0	0	0	0	0	0	52.18	0	0	11.8
2011	10	7	6	42	12	35	0	0	0	0	0	0	0	52.14	0	0	11.8
2011	10	7	6	52	12	35	0	0	0	0	0	0	0	52.12	0	0	11.8
2011	10	7	7	2	12	35	0	0	0	0	0	0	0	52.09	0	0	11.6
2011	10	7	7	12	12	35	0	0	0	0	0	0	0	52.05	0	0	11.6
2011	10	7	7	22	12	35	0	0	0	0	0	0	0	52.02	0	0	11.6
2011	10	7	7	32	12	35	0	0	0	0	0	0	0	52	0	0	11.6
2011	10	7	7	42	12	35	0	0	0	0	0	0	0	51.98	0	0	12
2011	10	7	7	52	12	35	0	0	0	0	0	0	0	51.94	0	0	12.2
2011	10	7	8	2	12	35	0	0	0	0	0	0	0	51.94	0	0	12.6
2011	10	7	8	12	12	35	0	0	0	0	0	0	0	51.93	0	0	12.8
2011	10	7	8	22	12	35	0	0	0	0	0	0	0	51.93	0	0	13
2011	10	7	8	32	12	35	0	0	0	0	0	0	0	51.93	0	0	13
2011	10	7	8	42	12	35	0	0	0	0	0	0	0	52	0	0	13
2011	10	7	8	52	12	35	0	0	0	0	0	0	0	52.05	0	0	13
2011	10	7	9	2	12	35	0	0	0	0	0	0	0	52.09	0	0	13
2011	10	7	9	12	12	35	0	0	0	0	0	0	0	52.12	0	0	13
2011	10	7	9	22	12	35	0	0	0	0	0	0	0	52.16	0	0	13.2

Reinhackle (0356)

Year	Month	Day	Hour	Minute	Second	Noise3	IceDetection	Heading	Pitch	Roll	StdDevHeading	StdDevPitch	StdDevRoll	Temperature	Pressure	StdDevPressure	Voltage
2011	10	7	9	32	12	35	0	0	0	0	0	0	0	52.21	0	0	13.2
2011	10	7	9	42	12	35	0	0	0	0	0	0	0	52.27	0	0	13.2
2011	10	7	9	52	12	35	0	0	0	0	0	0	0	52.3	0	0	13.2
2011	10	7	10	2	12	35	0	0	0	0	0	0	0	52.38	0	0	13.4
2011	10	7	10	12	12	35	0	0	0	0	0	0	0	52.43	0	0	13.6
2011	10	7	10	22	12	35	0	0	0	0	0	0	0	52.5	0	0	13.8
2011	10	7	10	32	12	35	0	0	0	0	0	0	0	52.56	0	0	13.8
2011	10	7	10	42	12	35	0	0	0	0	0	0	0	52.63	0	0	13.8
2011	10	7	10	52	12	35	0	0	0	0	0	0	0	52.7	0	0	13.8
2011	10	7	11	2	12	35	0	0	0	0	0	0	0	52.77	0	0	13.6
2011	10	7	11	12	12	35	0	0	0	0	0	0	0	52.84	0	0	13.6
2011	10	7	11	22	12	35	0	0	0	0	0	0	0	52.9	0	0	13.6
2011	10	7	11	32	12	35	0	0	0	0	0	0	0	52.95	0	0	13.6
2011	10	7	11	42	12	35	0	0	0	0	0	0	0	53.01	0	0	13.6
2011	10	7	11	52	12	34	0	0	0	0	0	0	0	53.08	0	0	13.6
2011	10	7	12	2	12	35	0	0	0	0	0	0	0	53.17	0	0	13.6
2011	10	7	12	12	12	35	0	0	0	0	0	0	0	53.26	0	0	13.6
2011	10	7	12	22	12	35	0	0	0	0	0	0	0	53.31	0	0	13.6
2011	10	7	12	32	12	35	0	0	0	0	0	0	0	53.4	0	0	13.6
2011	10	7	12	42	12	35	0	0	0	0	0	0	0	53.46	0	0	13.6
2011	10	7	12	52	12	35	0	0	0	0	0	0	0	53.53	0	0	13.6
2011	10	7	13	2	12	35	0	0	0	0	0	0	0	53.58	0	0	13.6
2011	10	7	13	12	12	34	0	0	0	0	0	0	0	53.64	0	0	13.6
2011	10	7	13	22	12	35	0	0	0	0	0	0	0	53.69	0	0	13.6
2011	10	7	13	32	12	35	0	0	0	0	0	0	0	53.74	0	0	13.6
2011	10	7	13	42	12	35	0	0	0	0	0	0	0	53.8	0	0	13.6
2011	10	7	13	52	12	35	0	0	0	0	0	0	0	53.87	0	0	13.6
2011	10	7	14	2	12	35	0	0	0	0	0	0	0	53.91	0	0	13.6
2011	10	7	14	12	12	35	0	0	0	0	0	0	0	53.96	0	0	13.4
2011	10	7	14	22	12	35	0	0	0	0	0	0	0	54	0	0	13.4
2011	10	7	14	32	12	34	0	0	0	0	0	0	0	54.03	0	0	13.4
2011	10	7	14	42	12	35	0	0	0	0	0	0	0	54.07	0	0	13.4
2011	10	7	14	52	12	35	0	0	0	0	0	0	0	54.09	0	0	13.4
2011	10	7	15	2	12	35	0	0	0	0	0	0	0	54.1	0	0	13.4
2011	10	7	15	12	12	35	0	0	0	0	0	0	0	54.12	0	0	13.4
2011	10	7	15	22	12	35	0	0	0	0	0	0	0	54.14	0	0	13.4
2011	10	7	15	32	12	35	0	0	0	0	0	0	0	54.16	0	0	13.4
2011	10	7	15	42	12	34	0	0	0	0	0	0	0	54.16	0	0	13.4
2011	10	7	15	52	12	35	0	0	0	0	0	0	0	54.16	0	0	13.4
2011	10	7	16	2	12	35	0	0	0	0	0	0	0	54.16	0	0	13.4
2011	10	7	16	12	12	35	0	0	0	0	0	0	0	54.16	0	0	13.4
2011	10	7	16	22	12	34	0	0	0	0	0	0	0	54.16	0	0	13.4
2011	10	7	16	32	12	35	0	0	0	0	0	0	0	54.14	0	0	13.4
2011	10	7	16	42	12	35	0	0	0	0	0	0	0	54.09	0	0	13.4
2011	10	7	16	52	12	35	0	0	0	0	0	0	0	54.1	0	0	13.2
2011	10	7	17	2	12	35	0	0	0	0	0	0	0	54.03	0	0	13.2

Reinhackle (0356)

Year	Month	Day	Hour	Minute	Second	Noise3	IceDetection	Heading	Pitch	Roll	StdDevHeading	StdDevPitch	StdDevRoll	Temperature	Pressure	StdDevPressure	Voltage
2011	10	7	17	12	12	34	0	0	0	0	0	0	0	54.01	0	0	13
2011	10	7	17	22	12	35	0	0	0	0	0	0	0	54.01	0	0	12.8
2011	10	7	17	32	12	35	0	0	0	0	0	0	0	54.01	0	0	12.6
2011	10	7	17	42	12	34	0	0	0	0	0	0	0	54.01	0	0	12.4
2011	10	7	17	52	12	35	0	0	0	0	0	0	0	54	0	0	12.2
2011	10	7	18	2	12	36	0	0	0	0	0	0	0	54	0	0	12
2011	10	7	18	12	12	34	0	0	0	0	0	0	0	54	0	0	12
2011	10	7	18	22	12	34	0	0	0	0	0	0	0	53.98	0	0	12
2011	10	7	18	32	12	34	0	0	0	0	0	0	0	53.96	0	0	12
2011	10	7	18	42	12	34	0	0	0	0	0	0	0	53.92	0	0	12
2011	10	7	18	52	12	35	0	0	0	0	0	0	0	53.92	0	0	12
2011	10	7	19	2	12	35	0	0	0	0	0	0	0	53.91	0	0	12
2011	10	7	19	12	12	35	0	0	0	0	0	0	0	53.87	0	0	12
2011	10	7	19	22	12	35	0	0	0	0	0	0	0	53.83	0	0	12
2011	10	7	19	32	12	35	0	0	0	0	0	0	0	53.8	0	0	12
2011	10	7	19	42	12	35	0	0	0	0	0	0	0	53.78	0	0	12
2011	10	7	19	52	12	34	0	0	0	0	0	0	0	53.74	0	0	12
2011	10	7	20	2	12	35	0	0	0	0	0	0	0	53.71	0	0	12
2011	10	7	20	12	12	35	0	0	0	0	0	0	0	53.67	0	0	12
2011	10	7	20	22	12	35	0	0	0	0	0	0	0	53.65	0	0	12
2011	10	7	20	32	12	35	0	0	0	0	0	0	0	53.62	0	0	12
2011	10	7	20	42	12	35	0	0	0	0	0	0	0	53.58	0	0	12
2011	10	7	20	52	12	35	0	0	0	0	0	0	0	53.55	0	0	12
2011	10	7	21	2	12	35	0	0	0	0	0	0	0	53.51	0	0	12
2011	10	7	21	12	12	35	0	0	0	0	0	0	0	53.47	0	0	12
2011	10	7	21	22	12	34	0	0	0	0	0	0	0	53.42	0	0	12
2011	10	7	21	32	12	35	0	0	0	0	0	0	0	53.38	0	0	12
2011	10	7	21	42	12	35	0	0	0	0	0	0	0	53.33	0	0	12
2011	10	7	21	52	12	35	0	0	0	0	0	0	0	53.29	0	0	12
2011	10	7	22	2	12	35	0	0	0	0	0	0	0	53.24	0	0	12
2011	10	7	22	12	12	35	0	0	0	0	0	0	0	53.2	0	0	12
2011	10	7	22	22	12	35	0	0	0	0	0	0	0	53.17	0	0	12
2011	10	7	22	32	12	35	0	0	0	0	0	0	0	53.13	0	0	12
2011	10	7	22	42	12	35	0	0	0	0	0	0	0	53.1	0	0	12
2011	10	7	22	52	12	35	0	0	0	0	0	0	0	53.06	0	0	12
2011	10	7	23	2	12	34	0	0	0	0	0	0	0	53.01	0	0	12
2011	10	7	23	12	12	35	0	0	0	0	0	0	0	52.97	0	0	12
2011	10	7	23	22	12	34	0	0	0	0	0	0	0	52.93	0	0	12
2011	10	7	23	32	12	35	0	0	0	0	0	0	0	52.9	0	0	12
2011	10	7	23	42	12	35	0	0	0	0	0	0	0	52.84	0	0	12
2011	10	7	23	52	12	35	0	0	0	0	0	0	0	52.81	0	0	12
2011	10	8	0	2	12	35	0	0	0	0	0	0	0	52.75	0	0	12
2011	10	8	0	12	12	35	0	0	0	0	0	0	0	52.72	0	0	12
2011	10	8	0	22	12	35	0	0	0	0	0	0	0	52.68	0	0	12
2011	10	8	0	32	12	35	0	0	0	0	0	0	0	52.63	0	0	12
2011	10	8	0	42	12	35	0	0	0	0	0	0	0	52.57	0	0	12

Reinhackle (0356)

Year	Month	Day	Hour	Minute	Second	Noise3	IceDetection	Heading	Pitch	Roll	StdDevHeading	StdDevPitch	StdDevRoll	Temperature	Pressure	StdDevPressure	Voltage
2011	10	8	0	52	12	35	0	0	0	0	0	0	0	52.54	0	0	12
2011	10	8	1	2	12	35	0	0	0	0	0	0	0	52.48	0	0	12
2011	10	8	1	12	12	35	0	0	0	0	0	0	0	52.45	0	0	12
2011	10	8	1	22	12	35	0	0	0	0	0	0	0	52.39	0	0	12
2011	10	8	1	32	12	34	0	0	0	0	0	0	0	52.36	0	0	12
2011	10	8	1	42	12	35	0	0	0	0	0	0	0	52.3	0	0	12
2011	10	8	1	52	12	35	0	0	0	0	0	0	0	52.25	0	0	12
2011	10	8	2	2	12	35	0	0	0	0	0	0	0	52.21	0	0	12
2011	10	8	2	12	12	35	0	0	0	0	0	0	0	52.16	0	0	11.8
2011	10	8	2	22	12	35	0	0	0	0	0	0	0	52.12	0	0	12
2011	10	8	2	32	12	34	0	0	0	0	0	0	0	52.09	0	0	11.8
2011	10	8	2	42	12	35	0	0	0	0	0	0	0	52.05	0	0	11.8
2011	10	8	2	52	12	35	0	0	0	0	0	0	0	52.02	0	0	11.8
2011	10	8	3	2	12	35	0	0	0	0	0	0	0	51.96	0	0	11.8
2011	10	8	3	12	12	35	0	0	0	0	0	0	0	51.93	0	0	11.8
2011	10	8	3	22	12	36	0	0	0	0	0	0	0	51.89	0	0	11.8
2011	10	8	3	32	12	35	0	0	0	0	0	0	0	51.84	0	0	11.8
2011	10	8	3	42	12	35	0	0	0	0	0	0	0	51.8	0	0	11.8
2011	10	8	3	52	12	35	0	0	0	0	0	0	0	51.76	0	0	11.8
2011	10	8	4	2	12	35	0	0	0	0	0	0	0	51.73	0	0	11.8
2011	10	8	4	12	12	35	0	0	0	0	0	0	0	51.69	0	0	11.8
2011	10	8	4	22	12	35	0	0	0	0	0	0	0	51.67	0	0	11.8
2011	10	8	4	32	12	35	0	0	0	0	0	0	0	51.62	0	0	11.8
2011	10	8	4	42	12	35	0	0	0	0	0	0	0	51.6	0	0	11.8
2011	10	8	4	52	12	35	0	0	0	0	0	0	0	51.57	0	0	11.8
2011	10	8	5	2	12	35	0	0	0	0	0	0	0	51.53	0	0	11.8
2011	10	8	5	12	12	35	0	0	0	0	0	0	0	51.51	0	0	11.8
2011	10	8	5	22	12	36	0	0	0	0	0	0	0	51.48	0	0	11.8
2011	10	8	5	32	12	36	0	0	0	0	0	0	0	51.44	0	0	11.8
2011	10	8	5	42	12	35	0	0	0	0	0	0	0	51.4	0	0	11.8
2011	10	8	5	52	12	35	0	0	0	0	0	0	0	51.37	0	0	11.8
2011	10	8	6	2	12	35	0	0	0	0	0	0	0	51.35	0	0	11.8
2011	10	8	6	12	12	35	0	0	0	0	0	0	0	51.33	0	0	11.8
2011	10	8	6	22	12	35	0	0	0	0	0	0	0	51.31	0	0	11.8
2011	10	8	6	32	12	35	0	0	0	0	0	0	0	51.28	0	0	11.8
2011	10	8	6	42	12	35	0	0	0	0	0	0	0	51.26	0	0	11.8
2011	10	8	6	52	12	35	0	0	0	0	0	0	0	51.24	0	0	11.8
2011	10	8	7	2	12	34	0	0	0	0	0	0	0	51.22	0	0	11.8
2011	10	8	7	12	12	35	0	0	0	0	0	0	0	51.21	0	0	11.8
2011	10	8	7	22	12	35	0	0	0	0	0	0	0	51.17	0	0	11.8
2011	10	8	7	32	12	35	0	0	0	0	0	0	0	51.15	0	0	11.8
2011	10	8	7	42	12	35	0	0	0	0	0	0	0	51.15	0	0	12
2011	10	8	7	52	12	35	0	0	0	0	0	0	0	51.13	0	0	12.2
2011	10	8	8	2	12	35	0	0	0	0	0	0	0	51.12	0	0	12.6
2011	10	8	8	12	12	35	0	0	0	0	0	0	0	51.1	0	0	12.8
2011	10	8	8	22	12	35	0	0	0	0	0	0	0	51.1	0	0	12.8

Reinhackle (0356)

Year	Month	Day	Hour	Minute	Second	Noise3	IceDetection	Heading	Pitch	Roll	StdDevHeading	StdDevPitch	StdDevRoll	Temperature	Pressure	StdDevPressure	Voltage
2011	10	8	8	32	12	35	0	0	0	0	0	0	0	51.12	0	0	12.8
2011	10	8	8	42	12	35	0	0	0	0	0	0	0	51.19	0	0	12.8
2011	10	8	8	52	12	35	0	0	0	0	0	0	0	51.24	0	0	12.8
2011	10	8	9	2	12	36	0	0	0	0	0	0	0	51.31	0	0	13
2011	10	8	9	12	12	35	0	0	0	0	0	0	0	51.35	0	0	13
2011	10	8	9	22	12	35	0	0	0	0	0	0	0	51.4	0	0	13
2011	10	8	9	32	12	35	0	0	0	0	0	0	0	51.44	0	0	13
2011	10	8	9	42	12	35	0	0	0	0	0	0	0	51.51	0	0	13.2
2011	10	8	9	52	12	35	0	0	0	0	0	0	0	51.57	0	0	13.2
2011	10	8	10	2	12	36	0	0	0	0	0	0	0	51.64	0	0	13.2
2011	10	8	10	12	12	35	0	0	0	0	0	0	0	51.71	0	0	13.4
2011	10	8	10	22	12	35	0	0	0	0	0	0	0	51.78	0	0	13.6
2011	10	8	10	32	12	35	0	0	0	0	0	0	0	51.85	0	0	13.6
2011	10	8	10	42	12	35	0	0	0	0	0	0	0	51.94	0	0	13.6
2011	10	8	10	52	12	35	0	0	0	0	0	0	0	52.02	0	0	13.6
2011	10	8	11	2	12	35	0	0	0	0	0	0	0	52.12	0	0	13.6
2011	10	8	11	12	12	35	0	0	0	0	0	0	0	52.18	0	0	13.6
2011	10	8	11	22	12	35	0	0	0	0	0	0	0	52.29	0	0	13.4
2011	10	8	11	32	12	35	0	0	0	0	0	0	0	52.38	0	0	13.4
2011	10	8	11	42	12	35	0	0	0	0	0	0	0	52.45	0	0	13.6
2011	10	8	11	52	12	35	0	0	0	0	0	0	0	52.54	0	0	13.6
2011	10	8	12	2	12	35	0	0	0	0	0	0	0	52.63	0	0	13.6
2011	10	8	12	12	12	36	0	0	0	0	0	0	0	52.72	0	0	13.6
2011	10	8	12	22	12	35	0	0	0	0	0	0	0	52.79	0	0	13.6
2011	10	8	12	32	12	35	0	0	0	0	0	0	0	52.88	0	0	13.6
2011	10	8	12	42	12	35	0	0	0	0	0	0	0	52.95	0	0	13.6
2011	10	8	12	52	12	35	0	0	0	0	0	0	0	53.02	0	0	13.4
2011	10	8	13	2	12	35	0	0	0	0	0	0	0	53.1	0	0	13.4
2011	10	8	13	12	12	35	0	0	0	0	0	0	0	53.17	0	0	13.4
2011	10	8	13	22	12	35	0	0	0	0	0	0	0	53.24	0	0	13.4
2011	10	8	13	32	12	35	0	0	0	0	0	0	0	53.29	0	0	13.4
2011	10	8	13	42	12	35	0	0	0	0	0	0	0	53.35	0	0	13.4
2011	10	8	13	52	12	35	0	0	0	0	0	0	0	53.4	0	0	13.4
2011	10	8	14	2	12	35	0	0	0	0	0	0	0	53.46	0	0	13.4
2011	10	8	14	12	12	35	0	0	0	0	0	0	0	53.53	0	0	13.4
2011	10	8	14	22	12	35	0	0	0	0	0	0	0	53.56	0	0	13.4
2011	10	8	14	32	12	35	0	0	0	0	0	0	0	53.6	0	0	13.4
2011	10	8	14	42	12	35	0	0	0	0	0	0	0	53.65	0	0	13.4
2011	10	8	14	52	12	35	0	0	0	0	0	0	0	53.67	0	0	13.4
2011	10	8	15	2	12	36	0	0	0	0	0	0	0	53.69	0	0	13.4
2011	10	8	15	12	12	35	0	0	0	0	0	0	0	53.73	0	0	13.4
2011	10	8	15	22	12	35	0	0	0	0	0	0	0	53.74	0	0	13.4
2011	10	8	15	32	12	35	0	0	0	0	0	0	0	53.74	0	0	13.2
2011	10	8	15	42	12	35	0	0	0	0	0	0	0	53.78	0	0	13.2
2011	10	8	15	52	12	35	0	0	0	0	0	0	0	53.78	0	0	13.2
2011	10	8	16	2	12	35	0	0	0	0	0	0	0	53.78	0	0	13.2

Reinhackle (0356)

Year	Month	Day	Hour	Minute	Second	Noise3	IceDetection	Heading	Pitch	Roll	StdDevHeading	StdDevPitch	StdDevRoll	Temperature	Pressure	StdDevPressure	Voltage
2011	10	8	16	12	12	35	0	0	0	0	0	0	0	53.78	0	0	13.2
2011	10	8	16	22	12	35	0	0	0	0	0	0	0	53.78	0	0	13.2
2011	10	8	16	32	12	35	0	0	0	0	0	0	0	53.8	0	0	13.2
2011	10	8	16	42	12	35	0	0	0	0	0	0	0	53.73	0	0	13.2
2011	10	8	16	52	12	34	0	0	0	0	0	0	0	53.74	0	0	13.2
2011	10	8	17	2	12	34	0	0	0	0	0	0	0	53.69	0	0	13.2
2011	10	8	17	12	12	35	0	0	0	0	0	0	0	53.69	0	0	13
2011	10	8	17	22	12	35	0	0	0	0	0	0	0	53.67	0	0	12.8
2011	10	8	17	32	12	35	0	0	0	0	0	0	0	53.67	0	0	12.6
2011	10	8	17	42	12	35	0	0	0	0	0	0	0	53.67	0	0	12.4
2011	10	8	17	52	12	35	0	0	0	0	0	0	0	53.67	0	0	12.2
2011	10	8	18	2	12	35	0	0	0	0	0	0	0	53.67	0	0	12
2011	10	8	18	12	12	34	0	0	0	0	0	0	0	53.65	0	0	12
2011	10	8	18	22	12	35	0	0	0	0	0	0	0	53.65	0	0	12
2011	10	8	18	32	12	34	0	0	0	0	0	0	0	53.64	0	0	12
2011	10	8	18	42	12	35	0	0	0	0	0	0	0	53.62	0	0	12
2011	10	8	18	52	12	35	0	0	0	0	0	0	0	53.6	0	0	12
2011	10	8	19	2	12	35	0	0	0	0	0	0	0	53.58	0	0	12
2011	10	8	19	12	12	34	0	0	0	0	0	0	0	53.56	0	0	12
2011	10	8	19	22	12	34	0	0	0	0	0	0	0	53.55	0	0	12
2011	10	8	19	32	12	35	0	0	0	0	0	0	0	53.53	0	0	12
2011	10	8	19	42	12	34	0	0	0	0	0	0	0	53.49	0	0	12
2011	10	8	19	52	12	35	0	0	0	0	0	0	0	53.46	0	0	12
2011	10	8	20	2	12	35	0	0	0	0	0	0	0	53.44	0	0	12
2011	10	8	20	12	12	35	0	0	0	0	0	0	0	53.4	0	0	12
2011	10	8	20	22	12	35	0	0	0	0	0	0	0	53.35	0	0	12
2011	10	8	20	32	12	35	0	0	0	0	0	0	0	53.33	0	0	12
2011	10	8	20	42	12	35	0	0	0	0	0	0	0	53.28	0	0	12
2011	10	8	20	52	12	35	0	0	0	0	0	0	0	53.24	0	0	12
2011	10	8	21	2	12	35	0	0	0	0	0	0	0	53.19	0	0	12
2011	10	8	21	12	12	35	0	0	0	0	0	0	0	53.15	0	0	12
2011	10	8	21	22	12	35	0	0	0	0	0	0	0	53.1	0	0	12
2011	10	8	21	32	12	35	0	0	0	0	0	0	0	53.04	0	0	12
2011	10	8	21	42	12	35	0	0	0	0	0	0	0	53.01	0	0	12
2011	10	8	21	52	12	35	0	0	0	0	0	0	0	52.95	0	0	12
2011	10	8	22	2	12	35	0	0	0	0	0	0	0	52.92	0	0	12
2011	10	8	22	12	12	34	0	0	0	0	0	0	0	52.88	0	0	12
2011	10	8	22	22	12	35	0	0	0	0	0	0	0	52.84	0	0	12
2011	10	8	22	32	12	35	0	0	0	0	0	0	0	52.81	0	0	12
2011	10	8	22	42	12	34	0	0	0	0	0	0	0	52.77	0	0	12
2011	10	8	22	52	12	35	0	0	0	0	0	0	0	52.74	0	0	12
2011	10	8	23	2	12	35	0	0	0	0	0	0	0	52.68	0	0	12
2011	10	8	23	12	12	35	0	0	0	0	0	0	0	52.63	0	0	12
2011	10	8	23	22	12	35	0	0	0	0	0	0	0	52.61	0	0	12
2011	10	8	23	32	12	34	0	0	0	0	0	0	0	52.56	0	0	12
2011	10	8	23	42	12	35	0	0	0	0	0	0	0	52.5	0	0	12

Reinhackle (0356)

Year	Month	Day	Hour	Minute	Second	Noise3	IceDetection	Heading	Pitch	Roll	StdDevHeading	StdDevPitch	StdDevRoll	Temperature	Pressure	StdDevPressure	Voltage
2011	10	8	23	52	12	35	0	0	0	0	0	0	0	52.47	0	0	12
2011	10	9	0	2	12	35	0	0	0	0	0	0	0	52.43	0	0	12
2011	10	9	0	12	12	35	0	0	0	0	0	0	0	52.38	0	0	12
2011	10	9	0	22	12	35	0	0	0	0	0	0	0	52.34	0	0	12
2011	10	9	0	32	12	35	0	0	0	0	0	0	0	52.3	0	0	12
2011	10	9	0	42	12	35	0	0	0	0	0	0	0	52.27	0	0	12
2011	10	9	0	52	12	35	0	0	0	0	0	0	0	52.21	0	0	12
2011	10	9	1	2	12	35	0	0	0	0	0	0	0	52.16	0	0	12
2011	10	9	1	12	12	35	0	0	0	0	0	0	0	52.12	0	0	12
2011	10	9	1	22	12	35	0	0	0	0	0	0	0	52.07	0	0	12
2011	10	9	1	32	12	35	0	0	0	0	0	0	0	52.03	0	0	12
2011	10	9	1	42	12	35	0	0	0	0	0	0	0	51.98	0	0	12
2011	10	9	1	52	12	35	0	0	0	0	0	0	0	51.94	0	0	12
2011	10	9	2	2	12	35	0	0	0	0	0	0	0	51.91	0	0	11.8
2011	10	9	2	12	12	35	0	0	0	0	0	0	0	51.85	0	0	11.8
2011	10	9	2	22	12	35	0	0	0	0	0	0	0	51.82	0	0	11.8
2011	10	9	2	32	12	35	0	0	0	0	0	0	0	51.76	0	0	11.8
2011	10	9	2	42	12	35	0	0	0	0	0	0	0	51.73	0	0	11.8
2011	10	9	2	52	12	35	0	0	0	0	0	0	0	51.69	0	0	11.8
2011	10	9	3	2	12	35	0	0	0	0	0	0	0	51.66	0	0	11.8
2011	10	9	3	12	12	35	0	0	0	0	0	0	0	51.62	0	0	11.8
2011	10	9	3	22	12	35	0	0	0	0	0	0	0	51.57	0	0	11.8
2011	10	9	3	32	12	35	0	0	0	0	0	0	0	51.55	0	0	11.8
2011	10	9	3	42	12	35	0	0	0	0	0	0	0	51.51	0	0	11.8
2011	10	9	3	52	12	35	0	0	0	0	0	0	0	51.48	0	0	11.8
2011	10	9	4	2	12	34	0	0	0	0	0	0	0	51.44	0	0	11.8
2011	10	9	4	12	12	35	0	0	0	0	0	0	0	51.42	0	0	11.8
2011	10	9	4	22	12	35	0	0	0	0	0	0	0	51.4	0	0	11.8
2011	10	9	4	32	12	35	0	0	0	0	0	0	0	51.37	0	0	11.8
2011	10	9	4	42	12	35	0	0	0	0	0	0	0	51.33	0	0	11.8
2011	10	9	4	52	12	34	0	0	0	0	0	0	0	51.31	0	0	11.8
2011	10	9	5	2	12	35	0	0	0	0	0	0	0	51.3	0	0	11.8
2011	10	9	5	12	12	35	0	0	0	0	0	0	0	51.26	0	0	11.8
2011	10	9	5	22	12	35	0	0	0	0	0	0	0	51.24	0	0	11.8
2011	10	9	5	32	12	35	0	0	0	0	0	0	0	51.22	0	0	11.8
2011	10	9	5	42	12	36	0	0	0	0	0	0	0	51.19	0	0	11.8
2011	10	9	5	52	12	35	0	0	0	0	0	0	0	51.17	0	0	11.8
2011	10	9	6	2	12	35	0	0	0	0	0	0	0	51.15	0	0	11.8
2011	10	9	6	12	12	35	0	0	0	0	0	0	0	51.13	0	0	11.8
2011	10	9	6	22	12	35	0	0	0	0	0	0	0	51.1	0	0	11.8
2011	10	9	6	32	12	35	0	0	0	0	0	0	0	51.08	0	0	11.8
2011	10	9	6	42	12	35	0	0	0	0	0	0	0	51.06	0	0	11.8
2011	10	9	6	52	12	35	0	0	0	0	0	0	0	51.04	0	0	11.8
2011	10	9	7	2	12	35	0	0	0	0	0	0	0	51.03	0	0	11.8
2011	10	9	7	12	12	35	0	0	0	0	0	0	0	50.99	0	0	11.6
2011	10	9	7	22	12	35	0	0	0	0	0	0	0	50.99	0	0	11.8

Reinhackle (0356)

Year	Month	Day	Hour	Minute	Second	Noise3	IceDetection	Heading	Pitch	Roll	StdDevHeading	StdDevPitch	StdDevRoll	Temperature	Pressure	StdDevPressure	Voltage
2011	10	9	7	32	12	35	0	0	0	0	0	0	0	50.97	0	0	11.8
2011	10	9	7	42	12	35	0	0	0	0	0	0	0	50.95	0	0	12
2011	10	9	7	52	12	35	0	0	0	0	0	0	0	50.94	0	0	12.2
2011	10	9	8	2	12	35	0	0	0	0	0	0	0	50.92	0	0	12.6
2011	10	9	8	12	12	35	0	0	0	0	0	0	0	50.9	0	0	12.8
2011	10	9	8	22	12	34	0	0	0	0	0	0	0	50.9	0	0	12.8
2011	10	9	8	32	12	35	0	0	0	0	0	0	0	50.92	0	0	12.8
2011	10	9	8	42	12	36	0	0	0	0	0	0	0	50.99	0	0	12.8
2011	10	9	8	52	12	35	0	0	0	0	0	0	0	51.04	0	0	13
2011	10	9	9	2	12	35	0	0	0	0	0	0	0	51.1	0	0	13
2011	10	9	9	12	12	35	0	0	0	0	0	0	0	51.15	0	0	13
2011	10	9	9	22	12	35	0	0	0	0	0	0	0	51.19	0	0	13
2011	10	9	9	32	12	35	0	0	0	0	0	0	0	51.24	0	0	13
2011	10	9	9	42	12	35	0	0	0	0	0	0	0	51.3	0	0	13.2
2011	10	9	9	52	12	35	0	0	0	0	0	0	0	51.37	0	0	13.2
2011	10	9	10	2	12	34	0	0	0	0	0	0	0	51.44	0	0	13.2
2011	10	9	10	12	12	35	0	0	0	0	0	0	0	51.49	0	0	13.4
2011	10	9	10	22	12	36	0	0	0	0	0	0	0	51.58	0	0	13.6
2011	10	9	10	32	12	34	0	0	0	0	0	0	0	51.66	0	0	13.6
2011	10	9	10	42	12	36	0	0	0	0	0	0	0	51.75	0	0	13.6
2011	10	9	10	52	12	35	0	0	0	0	0	0	0	51.82	0	0	13.4
2011	10	9	11	2	12	35	0	0	0	0	0	0	0	51.91	0	0	13.4
2011	10	9	11	12	12	35	0	0	0	0	0	0	0	51.98	0	0	13.4
2011	10	9	11	22	12	35	0	0	0	0	0	0	0	52.09	0	0	13.4
2011	10	9	11	32	12	35	0	0	0	0	0	0	0	52.16	0	0	13.4
2011	10	9	11	42	12	35	0	0	0	0	0	0	0	52.25	0	0	13.4
2011	10	9	11	52	12	35	0	0	0	0	0	0	0	52.32	0	0	13.4
2011	10	9	12	2	12	35	0	0	0	0	0	0	0	52.39	0	0	13.4
2011	10	9	12	12	12	35	0	0	0	0	0	0	0	52.47	0	0	13.4
2011	10	9	12	22	12	36	0	0	0	0	0	0	0	52.56	0	0	13.4
2011	10	9	12	32	12	35	0	0	0	0	0	0	0	52.65	0	0	13.4
2011	10	9	12	42	12	35	0	0	0	0	0	0	0	52.7	0	0	13.4
2011	10	9	12	52	12	35	0	0	0	0	0	0	0	52.79	0	0	13.4
2011	10	9	13	2	12	35	0	0	0	0	0	0	0	52.84	0	0	13.4
2011	10	9	13	12	12	34	0	0	0	0	0	0	0	52.9	0	0	13.4
2011	10	9	13	22	12	35	0	0	0	0	0	0	0	52.95	0	0	13.4
2011	10	9	13	32	12	35	0	0	0	0	0	0	0	53.02	0	0	13.4
2011	10	9	13	42	12	34	0	0	0	0	0	0	0	53.08	0	0	13.4
2011	10	9	13	52	12	35	0	0	0	0	0	0	0	53.13	0	0	13.4
2011	10	9	14	2	12	35	0	0	0	0	0	0	0	53.19	0	0	13.4
2011	10	9	14	12	12	35	0	0	0	0	0	0	0	53.24	0	0	13.4
2011	10	9	14	22	12	35	0	0	0	0	0	0	0	53.28	0	0	13.4
2011	10	9	14	32	12	35	0	0	0	0	0	0	0	53.31	0	0	13.4
2011	10	9	14	42	12	34	0	0	0	0	0	0	0	53.35	0	0	13.4
2011	10	9	14	52	12	35	0	0	0	0	0	0	0	53.38	0	0	13.4
2011	10	9	15	2	12	35	0	0	0	0	0	0	0	53.4	0	0	13.4

Reinhackle (0356)

Year	Month	Day	Hour	Minute	Second	Noise3	IceDetection	Heading	Pitch	Roll	StdDevHeading	StdDevPitch	StdDevRoll	Temperature	Pressure	StdDevPressure	Voltage
2011	10	9	15	12	12	35	0	0	0	0	0	0	0	53.44	0	0	13.4
2011	10	9	15	22	12	35	0	0	0	0	0	0	0	53.46	0	0	13.4
2011	10	9	15	32	12	35	0	0	0	0	0	0	0	53.47	0	0	13.4
2011	10	9	15	42	12	35	0	0	0	0	0	0	0	53.47	0	0	13.4
2011	10	9	15	52	12	35	0	0	0	0	0	0	0	53.49	0	0	13.4
2011	10	9	16	2	12	34	0	0	0	0	0	0	0	53.49	0	0	13.4
2011	10	9	16	12	12	35	0	0	0	0	0	0	0	53.49	0	0	13.4
2011	10	9	16	22	12	34	0	0	0	0	0	0	0	53.49	0	0	13.4
2011	10	9	16	32	12	35	0	0	0	0	0	0	0	53.49	0	0	13.4
2011	10	9	16	42	12	35	0	0	0	0	0	0	0	53.44	0	0	13.4
2011	10	9	16	52	12	35	0	0	0	0	0	0	0	53.44	0	0	13.2
2011	10	9	17	2	12	34	0	0	0	0	0	0	0	53.4	0	0	13.2
2011	10	9	17	12	12	34	0	0	0	0	0	0	0	53.38	0	0	13
2011	10	9	17	22	12	35	0	0	0	0	0	0	0	53.38	0	0	12.8
2011	10	9	17	32	12	35	0	0	0	0	0	0	0	53.37	0	0	12.6
2011	10	9	17	42	12	35	0	0	0	0	0	0	0	53.37	0	0	12.4
2011	10	9	17	52	12	35	0	0	0	0	0	0	0	53.37	0	0	12.2
2011	10	9	18	2	12	34	0	0	0	0	0	0	0	53.35	0	0	12
2011	10	9	18	12	12	35	0	0	0	0	0	0	0	53.37	0	0	12
2011	10	9	18	22	12	35	0	0	0	0	0	0	0	53.33	0	0	12
2011	10	9	18	32	12	35	0	0	0	0	0	0	0	53.31	0	0	12
2011	10	9	18	42	12	35	0	0	0	0	0	0	0	53.31	0	0	12
2011	10	9	18	52	12	35	0	0	0	0	0	0	0	53.28	0	0	12
2011	10	9	19	2	12	35	0	0	0	0	0	0	0	53.26	0	0	12
2011	10	9	19	12	12	35	0	0	0	0	0	0	0	53.24	0	0	12
2011	10	9	19	22	12	34	0	0	0	0	0	0	0	53.2	0	0	12
2011	10	9	19	32	12	35	0	0	0	0	0	0	0	53.19	0	0	12
2011	10	9	19	42	12	35	0	0	0	0	0	0	0	53.15	0	0	12
2011	10	9	19	52	12	35	0	0	0	0	0	0	0	53.1	0	0	12
2011	10	9	20	2	12	35	0	0	0	0	0	0	0	53.08	0	0	12
2011	10	9	20	12	12	35	0	0	0	0	0	0	0	53.04	0	0	12
2011	10	9	20	22	12	35	0	0	0	0	0	0	0	52.99	0	0	12
2011	10	9	20	32	12	34	0	0	0	0	0	0	0	52.95	0	0	12
2011	10	9	20	42	12	35	0	0	0	0	0	0	0	52.9	0	0	12
2011	10	9	20	52	12	35	0	0	0	0	0	0	0	52.86	0	0	12
2011	10	9	21	2	12	35	0	0	0	0	0	0	0	52.83	0	0	12
2011	10	9	21	12	12	35	0	0	0	0	0	0	0	52.77	0	0	12
2011	10	9	21	22	12	35	0	0	0	0	0	0	0	52.74	0	0	12
2011	10	9	21	32	12	35	0	0	0	0	0	0	0	52.68	0	0	12
2011	10	9	21	42	12	35	0	0	0	0	0	0	0	52.65	0	0	12
2011	10	9	21	52	12	35	0	0	0	0	0	0	0	52.61	0	0	12
2011	10	9	22	2	12	35	0	0	0	0	0	0	0	52.56	0	0	12
2011	10	9	22	12	12	35	0	0	0	0	0	0	0	52.52	0	0	12
2011	10	9	22	22	12	35	0	0	0	0	0	0	0	52.47	0	0	12
2011	10	9	22	32	12	34	0	0	0	0	0	0	0	52.45	0	0	12
2011	10	9	22	42	12	35	0	0	0	0	0	0	0	52.39	0	0	12

Reinhackle (0356)

Year	Month	Day	Hour	Minute	Second	Noise3	IceDetection	Heading	Pitch	Roll	StdDevHeading	StdDevPitch	StdDevRoll	Temperature	Pressure	StdDevPressure	Voltage
2011	10	9	22	52	12	35	0	0	0	0	0	0	0	52.36	0	0	12
2011	10	9	23	2	12	35	0	0	0	0	0	0	0	52.32	0	0	12
2011	10	9	23	12	12	35	0	0	0	0	0	0	0	52.29	0	0	12
2011	10	9	23	22	12	35	0	0	0	0	0	0	0	52.25	0	0	12
2011	10	9	23	32	12	35	0	0	0	0	0	0	0	52.21	0	0	12
2011	10	9	23	42	12	35	0	0	0	0	0	0	0	52.18	0	0	12
2011	10	9	23	52	12	35	0	0	0	0	0	0	0	52.12	0	0	12
2011	10	10	0	2	12	34	0	0	0	0	0	0	0	52.09	0	0	12
2011	10	10	0	12	12	35	0	0	0	0	0	0	0	52.05	0	0	12
2011	10	10	0	22	12	35	0	0	0	0	0	0	0	52.02	0	0	12
2011	10	10	0	32	12	35	0	0	0	0	0	0	0	51.98	0	0	12
2011	10	10	0	42	12	35	0	0	0	0	0	0	0	51.93	0	0	12
2011	10	10	0	52	12	35	0	0	0	0	0	0	0	51.87	0	0	12
2011	10	10	1	2	12	35	0	0	0	0	0	0	0	51.84	0	0	12
2011	10	10	1	12	12	35	0	0	0	0	0	0	0	51.8	0	0	12
2011	10	10	1	22	12	35	0	0	0	0	0	0	0	51.76	0	0	12
2011	10	10	1	32	12	35	0	0	0	0	0	0	0	51.71	0	0	12
2011	10	10	1	42	12	34	0	0	0	0	0	0	0	51.67	0	0	11.8
2011	10	10	1	52	12	35	0	0	0	0	0	0	0	51.64	0	0	11.8
2011	10	10	2	2	12	35	0	0	0	0	0	0	0	51.6	0	0	11.8
2011	10	10	2	12	12	35	0	0	0	0	0	0	0	51.55	0	0	11.6
2011	10	10	2	22	12	35	0	0	0	0	0	0	0	51.51	0	0	11.8
2011	10	10	2	32	12	35	0	0	0	0	0	0	0	51.48	0	0	11.8
2011	10	10	2	42	12	35	0	0	0	0	0	0	0	51.42	0	0	11.8
2011	10	10	2	52	12	35	0	0	0	0	0	0	0	51.39	0	0	11.8
2011	10	10	3	2	12	35	0	0	0	0	0	0	0	51.37	0	0	11.8
2011	10	10	3	12	12	35	0	0	0	0	0	0	0	51.33	0	0	11.8
2011	10	10	3	22	12	35	0	0	0	0	0	0	0	51.3	0	0	11.8
2011	10	10	3	32	12	35	0	0	0	0	0	0	0	51.28	0	0	11.8
2011	10	10	3	42	12	35	0	0	0	0	0	0	0	51.24	0	0	11.8
2011	10	10	3	52	12	35	0	0	0	0	0	0	0	51.22	0	0	11.8
2011	10	10	4	2	12	35	0	0	0	0	0	0	0	51.19	0	0	11.8
2011	10	10	4	12	12	35	0	0	0	0	0	0	0	51.15	0	0	11.8
2011	10	10	4	22	12	35	0	0	0	0	0	0	0	51.12	0	0	11.8
2011	10	10	4	32	12	35	0	0	0	0	0	0	0	51.1	0	0	11.8
2011	10	10	4	42	12	35	0	0	0	0	0	0	0	51.08	0	0	11.8
2011	10	10	4	52	12	36	0	0	0	0	0	0	0	51.04	0	0	11.8
2011	10	10	5	2	12	35	0	0	0	0	0	0	0	51.03	0	0	11.8
2011	10	10	5	12	12	35	0	0	0	0	0	0	0	51.01	0	0	11.8
2011	10	10	5	22	12	35	0	0	0	0	0	0	0	50.97	0	0	11.8
2011	10	10	5	32	12	35	0	0	0	0	0	0	0	50.97	0	0	11.8
2011	10	10	5	42	12	35	0	0	0	0	0	0	0	50.95	0	0	11.8
2011	10	10	5	52	12	35	0	0	0	0	0	0	0	50.94	0	0	11.8
2011	10	10	6	2	12	35	0	0	0	0	0	0	0	50.92	0	0	11.8
2011	10	10	6	12	12	35	0	0	0	0	0	0	0	50.9	0	0	11.8
2011	10	10	6	22	12	35	0	0	0	0	0	0	0	50.9	0	0	11.8

Reinhackle (0356)

Year	Month	Day	Hour	Minute	Second	Noise3	IceDetection	Heading	Pitch	Roll	StdDevHeading	StdDevPitch	StdDevRoll	Temperature	Pressure	StdDevPressure	Voltage
2011	10	10	6	32	12	35	0	0	0	0	0	0	0	50.88	0	0	11.8
2011	10	10	6	42	12	35	0	0	0	0	0	0	0	50.86	0	0	11.8
2011	10	10	6	52	12	35	0	0	0	0	0	0	0	50.85	0	0	11.8
2011	10	10	7	2	12	35	0	0	0	0	0	0	0	50.83	0	0	11.8
2011	10	10	7	12	12	35	0	0	0	0	0	0	0	50.83	0	0	11.6
2011	10	10	7	22	12	35	0	0	0	0	0	0	0	50.83	0	0	11.8
2011	10	10	7	32	12	35	0	0	0	0	0	0	0	50.81	0	0	11.8
2011	10	10	7	42	12	34	0	0	0	0	0	0	0	50.79	0	0	12
2011	10	10	7	52	12	35	0	0	0	0	0	0	0	50.81	0	0	12.2
2011	10	10	8	2	12	35	0	0	0	0	0	0	0	50.81	0	0	12.6
2011	10	10	8	12	12	35	0	0	0	0	0	0	0	50.81	0	0	12.8
2011	10	10	8	22	12	35	0	0	0	0	0	0	0	50.81	0	0	12.8
2011	10	10	8	32	12	35	0	0	0	0	0	0	0	50.85	0	0	12.6
2011	10	10	8	42	12	35	0	0	0	0	0	0	0	50.9	0	0	13
2011	10	10	8	52	12	36	0	0	0	0	0	0	0	50.92	0	0	12.6
2011	10	10	9	2	12	35	0	0	0	0	0	0	0	50.94	0	0	12.6
2011	10	10	9	12	12	35	0	0	0	0	0	0	0	50.95	0	0	12.6
2011	10	10	9	22	12	35	0	0	0	0	0	0	0	50.97	0	0	12.6
2011	10	10	9	32	12	35	0	0	0	0	0	0	0	50.97	0	0	12.6
2011	10	10	9	42	12	36	0	0	0	0	0	0	0	51.03	0	0	13
2011	10	10	9	52	12	35	0	0	0	0	0	0	0	51.13	0	0	12.6
2011	10	10	10	2	12	35	0	0	0	0	0	0	0	51.15	0	0	12.4
2011	10	10	10	12	12	35	0	0	0	0	0	0	0	51.13	0	0	12.8
2011	10	10	10	22	12	35	0	0	0	0	0	0	0	51.24	0	0	12.8
2011	10	10	10	32	12	35	0	0	0	0	0	0	0	51.35	0	0	13
2011	10	10	10	42	12	35	0	0	0	0	0	0	0	51.46	0	0	13
2011	10	10	10	52	12	35	0	0	0	0	0	0	0	51.55	0	0	13.2
2011	10	10	11	2	12	35	0	0	0	0	0	0	0	51.6	0	0	12.8
2011	10	10	11	12	12	34	0	0	0	0	0	0	0	51.62	0	0	12.8
2011	10	10	11	22	12	35	0	0	0	0	0	0	0	51.62	0	0	13
2011	10	10	11	32	12	35	0	0	0	0	0	0	0	51.73	0	0	13.4
2011	10	10	11	42	12	35	0	0	0	0	0	0	0	51.87	0	0	13.4
2011	10	10	11	52	12	35	0	0	0	0	0	0	0	51.98	0	0	13.4
2011	10	10	12	2	12	35	0	0	0	0	0	0	0	52.07	0	0	13.4
2011	10	10	12	12	12	35	0	0	0	0	0	0	0	52.11	0	0	13.4
2011	10	10	12	22	12	36	0	0	0	0	0	0	0	52.21	0	0	13.4
2011	10	10	12	32	12	35	0	0	0	0	0	0	0	52.25	0	0	13.2
2011	10	10	12	42	12	36	0	0	0	0	0	0	0	52.2	0	0	13
2011	10	10	12	52	12	36	0	0	0	0	0	0	0	52.14	0	0	13
2011	10	10	13	2	12	35	0	0	0	0	0	0	0	52.16	0	0	13.4
2011	10	10	13	12	12	35	0	0	0	0	0	0	0	52.18	0	0	13.4
2011	10	10	13	22	12	35	0	0	0	0	0	0	0	52.25	0	0	13.4
2011	10	10	13	32	12	35	0	0	0	0	0	0	0	52.47	0	0	13.4
2011	10	10	13	42	12	35	0	0	0	0	0	0	0	52.63	0	0	13.4
2011	10	10	13	52	12	35	0	0	0	0	0	0	0	52.74	0	0	13.4
2011	10	10	14	2	12	34	0	0	0	0	0	0	0	52.81	0	0	13.4

Reinhackle (0356)

Year	Month	Day	Hour	Minute	Second	Noise3	IceDetection	Heading	Pitch	Roll	StdDevHeading	StdDevPitch	StdDevRoll	Temperature	Pressure	StdDevPressure	Voltage
2011	10	10	14	12	12	35	0	0	0	0	0	0	0	52.88	0	0	13.4
2011	10	10	14	22	12	35	0	0	0	0	0	0	0	52.92	0	0	13.4
2011	10	10	14	32	12	35	0	0	0	0	0	0	0	52.93	0	0	13.4
2011	10	10	14	42	12	35	0	0	0	0	0	0	0	52.95	0	0	13.4
2011	10	10	14	52	12	34	0	0	0	0	0	0	0	52.99	0	0	13.4
2011	10	10	15	2	12	35	0	0	0	0	0	0	0	52.99	0	0	13.4
2011	10	10	15	12	12	34	0	0	0	0	0	0	0	53.02	0	0	13.4
2011	10	10	15	22	12	35	0	0	0	0	0	0	0	53.06	0	0	13.4
2011	10	10	15	32	12	35	0	0	0	0	0	0	0	53.1	0	0	13.4
2011	10	10	15	42	12	34	0	0	0	0	0	0	0	53.11	0	0	13.4
2011	10	10	15	52	12	35	0	0	0	0	0	0	0	53.13	0	0	13.4
2011	10	10	16	2	12	35	0	0	0	0	0	0	0	53.15	0	0	13.2
2011	10	10	16	12	12	35	0	0	0	0	0	0	0	53.11	0	0	13
2011	10	10	16	22	12	35	0	0	0	0	0	0	0	53.1	0	0	13
2011	10	10	16	32	12	35	0	0	0	0	0	0	0	53.1	0	0	13.2
2011	10	10	16	42	12	36	0	0	0	0	0	0	0	53.1	0	0	13.4
2011	10	10	16	52	12	34	0	0	0	0	0	0	0	53.1	0	0	13.2
2011	10	10	17	2	12	35	0	0	0	0	0	0	0	53.08	0	0	13
2011	10	10	17	12	12	35	0	0	0	0	0	0	0	53.08	0	0	12.6
2011	10	10	17	22	12	35	0	0	0	0	0	0	0	53.08	0	0	12.4
2011	10	10	17	32	12	35	0	0	0	0	0	0	0	53.08	0	0	12.2
2011	10	10	17	42	12	35	0	0	0	0	0	0	0	53.08	0	0	12
2011	10	10	17	52	12	34	0	0	0	0	0	0	0	53.08	0	0	12
2011	10	10	18	2	12	34	0	0	0	0	0	0	0	53.06	0	0	12
2011	10	10	18	12	12	35	0	0	0	0	0	0	0	53.04	0	0	12
2011	10	10	18	22	12	35	0	0	0	0	0	0	0	53.04	0	0	12
2011	10	10	18	32	12	35	0	0	0	0	0	0	0	53.02	0	0	12
2011	10	10	18	42	12	35	0	0	0	0	0	0	0	53.01	0	0	12
2011	10	10	18	52	12	35	0	0	0	0	0	0	0	52.99	0	0	12
2011	10	10	19	2	12	35	0	0	0	0	0	0	0	52.97	0	0	12
2011	10	10	19	12	12	35	0	0	0	0	0	0	0	52.95	0	0	12
2011	10	10	19	22	12	35	0	0	0	0	0	0	0	52.92	0	0	12
2011	10	10	19	32	12	35	0	0	0	0	0	0	0	52.88	0	0	12
2011	10	10	19	42	12	35	0	0	0	0	0	0	0	52.86	0	0	12
2011	10	10	19	52	12	35	0	0	0	0	0	0	0	52.83	0	0	12
2011	10	10	20	2	12	35	0	0	0	0	0	0	0	52.81	0	0	12
2011	10	10	20	12	12	35	0	0	0	0	0	0	0	52.77	0	0	12
2011	10	10	20	22	12	35	0	0	0	0	0	0	0	52.74	0	0	12
2011	10	10	20	32	12	35	0	0	0	0	0	0	0	52.7	0	0	12
2011	10	10	20	42	12	35	0	0	0	0	0	0	0	52.66	0	0	12
2011	10	10	20	52	12	35	0	0	0	0	0	0	0	52.63	0	0	12
2011	10	10	21	2	12	35	0	0	0	0	0	0	0	52.59	0	0	12
2011	10	10	21	12	12	35	0	0	0	0	0	0	0	52.56	0	0	12
2011	10	10	21	22	12	35	0	0	0	0	0	0	0	52.5	0	0	12
2011	10	10	21	32	12	35	0	0	0	0	0	0	0	52.48	0	0	12
2011	10	10	21	42	12	35	0	0	0	0	0	0	0	52.45	0	0	12

Reinhackle (0356)

Year	Month	Day	Hour	Minute	Second	Noise3	IceDetection	Heading	Pitch	Roll	StdDevHeading	StdDevPitch	StdDevRoll	Temperature	Pressure	StdDevPressure	Voltage
2011	10	10	21	52	12	35	0	0	0	0	0	0	0	52.39	0	0	12
2011	10	10	22	2	12	35	0	0	0	0	0	0	0	52.36	0	0	12
2011	10	10	22	12	12	35	0	0	0	0	0	0	0	52.34	0	0	12
2011	10	10	22	22	12	35	0	0	0	0	0	0	0	52.3	0	0	12
2011	10	10	22	32	12	35	0	0	0	0	0	0	0	52.25	0	0	12
2011	10	10	22	42	12	35	0	0	0	0	0	0	0	52.23	0	0	12
2011	10	10	22	52	12	35	0	0	0	0	0	0	0	52.2	0	0	12
2011	10	10	23	2	12	34	0	0	0	0	0	0	0	52.14	0	0	12
2011	10	10	23	12	12	35	0	0	0	0	0	0	0	52.12	0	0	12
2011	10	10	23	22	12	35	0	0	0	0	0	0	0	52.07	0	0	12
2011	10	10	23	32	12	35	0	0	0	0	0	0	0	52.05	0	0	12
2011	10	10	23	42	12	35	0	0	0	0	0	0	0	52	0	0	12
2011	10	10	23	52	12	35	0	0	0	0	0	0	0	51.98	0	0	12
2011	10	11	0	2	12	35	0	0	0	0	0	0	0	51.91	0	0	12
2011	10	11	0	12	12	35	0	0	0	0	0	0	0	51.89	0	0	12
2011	10	11	0	22	12	35	0	0	0	0	0	0	0	51.85	0	0	12
2011	10	11	0	32	12	34	0	0	0	0	0	0	0	51.82	0	0	12
2011	10	11	0	42	12	35	0	0	0	0	0	0	0	51.78	0	0	12
2011	10	11	0	52	12	35	0	0	0	0	0	0	0	51.75	0	0	12
2011	10	11	1	2	12	34	0	0	0	0	0	0	0	51.71	0	0	12
2011	10	11	1	12	12	35	0	0	0	0	0	0	0	51.67	0	0	11.8
2011	10	11	1	22	12	35	0	0	0	0	0	0	0	51.62	0	0	11.8
2011	10	11	1	32	12	36	0	0	0	0	0	0	0	51.58	0	0	11.8
2011	10	11	1	42	12	35	0	0	0	0	0	0	0	51.57	0	0	11.8
2011	10	11	1	52	12	35	0	0	0	0	0	0	0	51.51	0	0	11.8
2011	10	11	2	2	12	35	0	0	0	0	0	0	0	51.49	0	0	11.8
2011	10	11	2	12	12	34	0	0	0	0	0	0	0	51.44	0	0	11.8
2011	10	11	2	22	12	35	0	0	0	0	0	0	0	51.42	0	0	11.8
2011	10	11	2	32	12	35	0	0	0	0	0	0	0	51.39	0	0	11.8
2011	10	11	2	42	12	36	0	0	0	0	0	0	0	51.35	0	0	11.8
2011	10	11	2	52	12	35	0	0	0	0	0	0	0	51.31	0	0	11.8
2011	10	11	3	2	12	35	0	0	0	0	0	0	0	51.26	0	0	11.8
2011	10	11	3	12	12	35	0	0	0	0	0	0	0	51.24	0	0	11.8
2011	10	11	3	22	12	35	0	0	0	0	0	0	0	51.21	0	0	11.8
2011	10	11	3	32	12	35	0	0	0	0	0	0	0	51.19	0	0	11.8
2011	10	11	3	42	12	35	0	0	0	0	0	0	0	51.17	0	0	11.8
2011	10	11	3	52	12	35	0	0	0	0	0	0	0	51.13	0	0	11.8
2011	10	11	4	2	12	35	0	0	0	0	0	0	0	51.12	0	0	11.8
2011	10	11	4	12	12	35	0	0	0	0	0	0	0	51.08	0	0	11.8
2011	10	11	4	22	12	36	0	0	0	0	0	0	0	51.06	0	0	11.8
2011	10	11	4	32	12	35	0	0	0	0	0	0	0	51.04	0	0	11.8
2011	10	11	4	42	12	35	0	0	0	0	0	0	0	51.01	0	0	11.8
2011	10	11	4	52	12	35	0	0	0	0	0	0	0	50.99	0	0	11.8
2011	10	11	5	2	12	36	0	0	0	0	0	0	0	50.97	0	0	11.8
2011	10	11	5	12	12	35	0	0	0	0	0	0	0	50.95	0	0	11.8
2011	10	11	5	22	12	35	0	0	0	0	0	0	0	50.94	0	0	11.8

Reinhackle (0356)

Year	Month	Day	Hour	Minute	Second	Noise3	IceDetection	Heading	Pitch	Roll	StdDevHeading	StdDevPitch	StdDevRoll	Temperature	Pressure	StdDevPressure	Voltage
2011	10	11	5	32	12	35	0	0	0	0	0	0	0	50.92	0	0	11.8
2011	10	11	5	42	12	35	0	0	0	0	0	0	0	50.9	0	0	11.8
2011	10	11	5	52	12	35	0	0	0	0	0	0	0	50.88	0	0	11.8
2011	10	11	6	2	12	35	0	0	0	0	0	0	0	50.86	0	0	11.8
2011	10	11	6	12	12	35	0	0	0	0	0	0	0	50.85	0	0	11.8
2011	10	11	6	22	12	35	0	0	0	0	0	0	0	50.83	0	0	11.8
2011	10	11	6	32	12	35	0	0	0	0	0	0	0	50.81	0	0	11.8
2011	10	11	6	42	12	35	0	0	0	0	0	0	0	50.79	0	0	11.8
2011	10	11	6	52	12	34	0	0	0	0	0	0	0	50.77	0	0	11.6
2011	10	11	7	2	12	35	0	0	0	0	0	0	0	50.76	0	0	11.6
2011	10	11	7	12	12	36	0	0	0	0	0	0	0	50.76	0	0	11.6
2011	10	11	7	22	12	35	0	0	0	0	0	0	0	50.74	0	0	11.6
2011	10	11	7	32	12	35	0	0	0	0	0	0	0	50.72	0	0	11.6
2011	10	11	7	42	12	35	0	0	0	0	0	0	0	50.7	0	0	12
2011	10	11	7	52	12	35	0	0	0	0	0	0	0	50.7	0	0	12.2
2011	10	11	8	2	12	35	0	0	0	0	0	0	0	50.68	0	0	12.6
2011	10	11	8	12	12	35	0	0	0	0	0	0	0	50.68	0	0	12.8
2011	10	11	8	22	12	35	0	0	0	0	0	0	0	50.68	0	0	12.8
2011	10	11	8	32	12	35	0	0	0	0	0	0	0	50.72	0	0	12.8
2011	10	11	8	42	12	35	0	0	0	0	0	0	0	50.77	0	0	12.8
2011	10	11	8	52	12	35	0	0	0	0	0	0	0	50.83	0	0	12.8
2011	10	11	9	2	12	35	0	0	0	0	0	0	0	50.86	0	0	13
2011	10	11	9	12	12	35	0	0	0	0	0	0	0	50.9	0	0	12.8
2011	10	11	9	22	12	35	0	0	0	0	0	0	0	50.95	0	0	13
2011	10	11	9	32	12	35	0	0	0	0	0	0	0	51.01	0	0	13
2011	10	11	9	42	12	35	0	0	0	0	0	0	0	51.06	0	0	13
2011	10	11	9	52	12	35	0	0	0	0	0	0	0	51.12	0	0	13
2011	10	11	10	2	12	35	0	0	0	0	0	0	0	51.19	0	0	13.2
2011	10	11	10	12	12	35	0	0	0	0	0	0	0	51.24	0	0	13
2011	10	11	10	22	12	35	0	0	0	0	0	0	0	51.3	0	0	13
2011	10	11	10	32	12	35	0	0	0	0	0	0	0	51.37	0	0	13.4
2011	10	11	10	42	12	35	0	0	0	0	0	0	0	51.44	0	0	13.4
2011	10	11	10	52	12	35	0	0	0	0	0	0	0	51.51	0	0	13.2
2011	10	11	11	2	12	35	0	0	0	0	0	0	0	51.58	0	0	13.2
2011	10	11	11	12	12	36	0	0	0	0	0	0	0	51.66	0	0	13.4
2011	10	11	11	22	12	35	0	0	0	0	0	0	0	51.75	0	0	13.4
2011	10	11	11	32	12	35	0	0	0	0	0	0	0	51.84	0	0	13.4
2011	10	11	11	42	12	35	0	0	0	0	0	0	0	51.91	0	0	13.4
2011	10	11	11	52	12	36	0	0	0	0	0	0	0	51.98	0	0	13.4
2011	10	11	12	2	12	35	0	0	0	0	0	0	0	52.05	0	0	13.4
2011	10	11	12	12	12	35	0	0	0	0	0	0	0	52.14	0	0	13.4
2011	10	11	12	22	12	35	0	0	0	0	0	0	0	52.23	0	0	13.4
2011	10	11	12	32	12	35	0	0	0	0	0	0	0	52.3	0	0	13.4
2011	10	11	12	42	12	36	0	0	0	0	0	0	0	52.36	0	0	13.2
2011	10	11	12	52	12	35	0	0	0	0	0	0	0	52.45	0	0	13.2
2011	10	11	13	2	12	35	0	0	0	0	0	0	0	52.52	0	0	13.2

Reinhackle (0356)

Year	Month	Day	Hour	Minute	Second	Noise3	IceDetection	Heading	Pitch	Roll	StdDevHeading	StdDevPitch	StdDevRoll	Temperature	Pressure	StdDevPressure	Voltage
2011	10	11	13	12	12	35	0	0	0	0	0	0	0	52.59	0	0	13.2
2011	10	11	13	22	12	34	0	0	0	0	0	0	0	52.66	0	0	13.2
2011	10	11	13	32	12	35	0	0	0	0	0	0	0	52.74	0	0	13.2
2011	10	11	13	42	12	35	0	0	0	0	0	0	0	52.79	0	0	13.2
2011	10	11	13	52	12	35	0	0	0	0	0	0	0	52.86	0	0	13.2
2011	10	11	14	2	12	35	0	0	0	0	0	0	0	52.92	0	0	13.2
2011	10	11	14	12	12	34	0	0	0	0	0	0	0	52.97	0	0	13.2
2011	10	11	14	22	12	34	0	0	0	0	0	0	0	53.01	0	0	13.2
2011	10	11	14	32	12	35	0	0	0	0	0	0	0	53.06	0	0	13.2
2011	10	11	14	42	12	35	0	0	0	0	0	0	0	53.1	0	0	13.2
2011	10	11	14	52	12	35	0	0	0	0	0	0	0	53.15	0	0	13.2
2011	10	11	15	2	12	34	0	0	0	0	0	0	0	53.19	0	0	13.2
2011	10	11	15	12	12	34	0	0	0	0	0	0	0	53.22	0	0	13.2
2011	10	11	15	22	12	35	0	0	0	0	0	0	0	53.24	0	0	13
2011	10	11	15	32	12	34	0	0	0	0	0	0	0	53.26	0	0	13
2011	10	11	15	42	12	35	0	0	0	0	0	0	0	53.29	0	0	13
2011	10	11	15	52	12	35	0	0	0	0	0	0	0	53.31	0	0	13
2011	10	11	16	2	12	35	0	0	0	0	0	0	0	53.33	0	0	13
2011	10	11	16	12	12	35	0	0	0	0	0	0	0	53.35	0	0	13
2011	10	11	16	22	12	35	0	0	0	0	0	0	0	53.35	0	0	13.2
2011	10	11	16	32	12	35	0	0	0	0	0	0	0	53.37	0	0	13.2
2011	10	11	16	42	12	35	0	0	0	0	0	0	0	53.35	0	0	13.2
2011	10	11	16	52	12	35	0	0	0	0	0	0	0	53.31	0	0	13
2011	10	11	17	2	12	35	0	0	0	0	0	0	0	53.29	0	0	13
2011	10	11	17	12	12	35	0	0	0	0	0	0	0	53.29	0	0	12.8
2011	10	11	17	22	12	35	0	0	0	0	0	0	0	53.29	0	0	12.6
2011	10	11	17	32	12	35	0	0	0	0	0	0	0	53.29	0	0	12.4
2011	10	11	17	42	12	35	0	0	0	0	0	0	0	53.29	0	0	12.2
2011	10	11	17	52	12	35	0	0	0	0	0	0	0	53.29	0	0	12
2011	10	11	18	2	12	35	0	0	0	0	0	0	0	53.29	0	0	12
2011	10	11	18	12	12	35	0	0	0	0	0	0	0	53.28	0	0	12
2011	10	11	18	22	12	35	0	0	0	0	0	0	0	53.28	0	0	12
2011	10	11	18	32	12	35	0	0	0	0	0	0	0	53.28	0	0	12
2011	10	11	18	42	12	35	0	0	0	0	0	0	0	53.26	0	0	12
2011	10	11	18	52	12	35	0	0	0	0	0	0	0	53.26	0	0	12
2011	10	11	19	2	12	35	0	0	0	0	0	0	0	53.24	0	0	12
2011	10	11	19	12	12	35	0	0	0	0	0	0	0	53.22	0	0	11.8
2011	10	11	19	22	12	34	0	0	0	0	0	0	0	53.2	0	0	12
2011	10	11	19	32	12	35	0	0	0	0	0	0	0	53.19	0	0	12
2011	10	11	19	42	12	35	0	0	0	0	0	0	0	53.15	0	0	12
2011	10	11	19	52	12	34	0	0	0	0	0	0	0	53.13	0	0	12
2011	10	11	20	2	12	35	0	0	0	0	0	0	0	53.1	0	0	12
2011	10	11	20	12	12	35	0	0	0	0	0	0	0	53.06	0	0	12
2011	10	11	20	22	12	35	0	0	0	0	0	0	0	53.04	0	0	12
2011	10	11	20	32	12	35	0	0	0	0	0	0	0	53.01	0	0	12
2011	10	11	20	42	12	35	0	0	0	0	0	0	0	52.97	0	0	12

Reinhackle (0356)

Year	Month	Day	Hour	Minute	Second	Noise3	IceDetection	Heading	Pitch	Roll	StdDevHeading	StdDevPitch	StdDevRoll	Temperature	Pressure	StdDevPressure	Voltage
2011	10	11	20	52	12	35	0	0	0	0	0	0	0	52.93	0	0	12
2011	10	11	21	2	12	35	0	0	0	0	0	0	0	52.9	0	0	12
2011	10	11	21	12	12	35	0	0	0	0	0	0	0	52.86	0	0	12
2011	10	11	21	22	12	34	0	0	0	0	0	0	0	52.83	0	0	12
2011	10	11	21	32	12	35	0	0	0	0	0	0	0	52.79	0	0	12
2011	10	11	21	42	12	35	0	0	0	0	0	0	0	52.75	0	0	12
2011	10	11	21	52	12	35	0	0	0	0	0	0	0	52.72	0	0	12
2011	10	11	22	2	12	35	0	0	0	0	0	0	0	52.66	0	0	12
2011	10	11	22	12	12	35	0	0	0	0	0	0	0	52.63	0	0	12
2011	10	11	22	22	12	35	0	0	0	0	0	0	0	52.57	0	0	12
2011	10	11	22	32	12	35	0	0	0	0	0	0	0	52.54	0	0	12
2011	10	11	22	42	12	35	0	0	0	0	0	0	0	52.48	0	0	12
2011	10	11	22	52	12	35	0	0	0	0	0	0	0	52.47	0	0	12
2011	10	11	23	2	12	35	0	0	0	0	0	0	0	52.41	0	0	12
2011	10	11	23	12	12	35	0	0	0	0	0	0	0	52.39	0	0	12
2011	10	11	23	22	12	35	0	0	0	0	0	0	0	52.36	0	0	12
2011	10	11	23	32	12	35	0	0	0	0	0	0	0	52.32	0	0	12
2011	10	11	23	42	12	35	0	0	0	0	0	0	0	52.29	0	0	12
2011	10	11	23	52	12	35	0	0	0	0	0	0	0	52.27	0	0	12
2011	10	12	0	2	12	36	0	0	0	0	0	0	0	52.21	0	0	12
2011	10	12	0	12	12	35	0	0	0	0	0	0	0	52.2	0	0	12
2011	10	12	0	22	12	35	0	0	0	0	0	0	0	52.14	0	0	12
2011	10	12	0	32	12	35	0	0	0	0	0	0	0	52.11	0	0	12
2011	10	12	0	42	12	35	0	0	0	0	0	0	0	52.07	0	0	12
2011	10	12	0	52	12	35	0	0	0	0	0	0	0	52.03	0	0	12
2011	10	12	1	2	12	34	0	0	0	0	0	0	0	52	0	0	12
2011	10	12	1	12	12	35	0	0	0	0	0	0	0	51.96	0	0	11.8
2011	10	12	1	22	12	35	0	0	0	0	0	0	0	51.93	0	0	11.8
2011	10	12	1	32	12	34	0	0	0	0	0	0	0	51.89	0	0	11.8
2011	10	12	1	42	12	35	0	0	0	0	0	0	0	51.85	0	0	11.8
2011	10	12	1	52	12	35	0	0	0	0	0	0	0	51.82	0	0	11.8
2011	10	12	2	2	12	35	0	0	0	0	0	0	0	51.78	0	0	11.8
2011	10	12	2	12	12	35	0	0	0	0	0	0	0	51.73	0	0	11.8
2011	10	12	2	22	12	34	0	0	0	0	0	0	0	51.71	0	0	11.8
2011	10	12	2	32	12	35	0	0	0	0	0	0	0	51.67	0	0	11.8
2011	10	12	2	42	12	35	0	0	0	0	0	0	0	51.64	0	0	11.8
2011	10	12	2	52	12	35	0	0	0	0	0	0	0	51.6	0	0	11.8
2011	10	12	3	2	12	35	0	0	0	0	0	0	0	51.58	0	0	11.8
2011	10	12	3	12	12	34	0	0	0	0	0	0	0	51.55	0	0	11.8
2011	10	12	3	22	12	35	0	0	0	0	0	0	0	51.51	0	0	11.8
2011	10	12	3	32	12	35	0	0	0	0	0	0	0	51.49	0	0	11.8
2011	10	12	3	42	12	35	0	0	0	0	0	0	0	51.46	0	0	11.8
2011	10	12	3	52	12	35	0	0	0	0	0	0	0	51.44	0	0	11.8
2011	10	12	4	2	12	35	0	0	0	0	0	0	0	51.4	0	0	11.8
2011	10	12	4	12	12	35	0	0	0	0	0	0	0	51.39	0	0	11.8
2011	10	12	4	22	12	35	0	0	0	0	0	0	0	51.35	0	0	11.8

Reinhackle (0356)

Year	Month	Day	Hour	Minute	Second	Noise3	IceDetection	Heading	Pitch	Roll	StdDevHeading	StdDevPitch	StdDevRoll	Temperature	Pressure	StdDevPressure	Voltage
2011	10	12	4	32	12	34	0	0	0	0	0	0	0	51.31	0	0	11.8
2011	10	12	4	42	12	35	0	0	0	0	0	0	0	51.31	0	0	11.8
2011	10	12	4	52	12	35	0	0	0	0	0	0	0	51.28	0	0	11.8
2011	10	12	5	2	12	35	0	0	0	0	0	0	0	51.26	0	0	11.8
2011	10	12	5	12	12	35	0	0	0	0	0	0	0	51.22	0	0	11.8
2011	10	12	5	22	12	35	0	0	0	0	0	0	0	51.21	0	0	11.8
2011	10	12	5	32	12	35	0	0	0	0	0	0	0	51.19	0	0	11.8
2011	10	12	5	42	12	35	0	0	0	0	0	0	0	51.17	0	0	11.8
2011	10	12	5	52	12	35	0	0	0	0	0	0	0	51.15	0	0	11.8
2011	10	12	6	2	12	35	0	0	0	0	0	0	0	51.12	0	0	11.8
2011	10	12	6	12	12	35	0	0	0	0	0	0	0	51.1	0	0	11.8
2011	10	12	6	22	12	35	0	0	0	0	0	0	0	51.08	0	0	11.8
2011	10	12	6	32	12	35	0	0	0	0	0	0	0	51.06	0	0	11.8
2011	10	12	6	42	12	35	0	0	0	0	0	0	0	51.04	0	0	11.8
2011	10	12	6	52	12	35	0	0	0	0	0	0	0	51.03	0	0	11.8
2011	10	12	7	2	12	35	0	0	0	0	0	0	0	51.01	0	0	11.8
2011	10	12	7	12	12	35	0	0	0	0	0	0	0	50.99	0	0	11.6
2011	10	12	7	22	12	35	0	0	0	0	0	0	0	50.97	0	0	11.8
2011	10	12	7	32	12	35	0	0	0	0	0	0	0	50.95	0	0	11.8
2011	10	12	7	42	12	35	0	0	0	0	0	0	0	50.94	0	0	12
2011	10	12	7	52	12	35	0	0	0	0	0	0	0	50.92	0	0	12.2
2011	10	12	8	2	12	35	0	0	0	0	0	0	0	50.92	0	0	12.6
2011	10	12	8	12	12	35	0	0	0	0	0	0	0	50.9	0	0	12.6
2011	10	12	8	22	12	35	0	0	0	0	0	0	0	50.9	0	0	12.8
2011	10	12	8	32	12	35	0	0	0	0	0	0	0	50.94	0	0	12.8
2011	10	12	8	42	12	35	0	0	0	0	0	0	0	50.97	0	0	12.8
2011	10	12	8	52	12	35	0	0	0	0	0	0	0	51.01	0	0	12.8
2011	10	12	9	2	12	35	0	0	0	0	0	0	0	51.04	0	0	12.8
2011	10	12	9	12	12	35	0	0	0	0	0	0	0	51.08	0	0	13
2011	10	12	9	22	12	36	0	0	0	0	0	0	0	51.13	0	0	13
2011	10	12	9	32	12	35	0	0	0	0	0	0	0	51.17	0	0	13
2011	10	12	9	42	12	35	0	0	0	0	0	0	0	51.22	0	0	13
2011	10	12	9	52	12	35	0	0	0	0	0	0	0	51.28	0	0	13
2011	10	12	10	2	12	35	0	0	0	0	0	0	0	51.31	0	0	13.2
2011	10	12	10	12	12	35	0	0	0	0	0	0	0	51.39	0	0	13.2
2011	10	12	10	22	12	35	0	0	0	0	0	0	0	51.46	0	0	13.4
2011	10	12	10	32	12	35	0	0	0	0	0	0	0	51.51	0	0	13.4
2011	10	12	10	42	12	35	0	0	0	0	0	0	0	51.58	0	0	13.4
2011	10	12	10	52	12	35	0	0	0	0	0	0	0	51.66	0	0	13.4
2011	10	12	11	2	12	35	0	0	0	0	0	0	0	51.71	0	0	13.4
2011	10	12	11	12	12	35	0	0	0	0	0	0	0	51.78	0	0	13.4
2011	10	12	11	22	12	35	0	0	0	0	0	0	0	51.87	0	0	13.4
2011	10	12	11	32	12	35	0	0	0	0	0	0	0	51.96	0	0	13.4
2011	10	12	11	42	12	34	0	0	0	0	0	0	0	52.03	0	0	13.4
2011	10	12	11	52	12	35	0	0	0	0	0	0	0	52.12	0	0	13.4
2011	10	12	12	2	12	35	0	0	0	0	0	0	0	52.21	0	0	13.2

Reinhackle (0356)

Year	Month	Day	Hour	Minute	Second	Noise3	IceDetection	Heading	Pitch	Roll	StdDevHeading	StdDevPitch	StdDevRoll	Temperature	Pressure	StdDevPressure	Voltage
2011	10	12	12	12	12	35	0	0	0	0	0	0	0	52.3	0	0	13.2
2011	10	12	12	22	12	35	0	0	0	0	0	0	0	52.38	0	0	13.4
2011	10	12	12	32	12	35	0	0	0	0	0	0	0	52.47	0	0	13.4
2011	10	12	12	42	12	35	0	0	0	0	0	0	0	52.54	0	0	13.2
2011	10	12	12	52	12	35	0	0	0	0	0	0	0	52.61	0	0	13.2
2011	10	12	13	2	12	35	0	0	0	0	0	0	0	52.68	0	0	13.2
2011	10	12	13	12	12	34	0	0	0	0	0	0	0	52.75	0	0	13.2
2011	10	12	13	22	12	35	0	0	0	0	0	0	0	52.81	0	0	13.2
2011	10	12	13	32	12	35	0	0	0	0	0	0	0	52.88	0	0	13.2
2011	10	12	13	42	12	35	0	0	0	0	0	0	0	52.95	0	0	13.2
2011	10	12	13	52	12	35	0	0	0	0	0	0	0	53.02	0	0	13.2
2011	10	12	14	2	12	35	0	0	0	0	0	0	0	53.08	0	0	13.2
2011	10	12	14	12	12	35	0	0	0	0	0	0	0	53.13	0	0	13.2
2011	10	12	14	22	12	35	0	0	0	0	0	0	0	53.19	0	0	13.2
2011	10	12	14	32	12	35	0	0	0	0	0	0	0	53.24	0	0	13.2
2011	10	12	14	42	12	35	0	0	0	0	0	0	0	53.28	0	0	13.2
2011	10	12	14	52	12	35	0	0	0	0	0	0	0	53.31	0	0	13.2
2011	10	12	15	2	12	35	0	0	0	0	0	0	0	53.35	0	0	13.2
2011	10	12	15	12	12	35	0	0	0	0	0	0	0	53.4	0	0	13.2
2011	10	12	15	22	12	35	0	0	0	0	0	0	0	53.42	0	0	13.2
2011	10	12	15	32	12	35	0	0	0	0	0	0	0	53.46	0	0	13.2
2011	10	12	15	42	12	35	0	0	0	0	0	0	0	53.47	0	0	13.2
2011	10	12	15	52	12	35	0	0	0	0	0	0	0	53.49	0	0	13.2
2011	10	12	16	2	12	35	0	0	0	0	0	0	0	53.49	0	0	13.2
2011	10	12	16	12	12	35	0	0	0	0	0	0	0	53.51	0	0	13.2
2011	10	12	16	22	12	34	0	0	0	0	0	0	0	53.51	0	0	13.2
2011	10	12	16	32	12	34	0	0	0	0	0	0	0	53.49	0	0	13.2
2011	10	12	16	42	12	35	0	0	0	0	0	0	0	53.49	0	0	13.2
2011	10	12	16	52	12	35	0	0	0	0	0	0	0	53.44	0	0	13
2011	10	12	17	2	12	35	0	0	0	0	0	0	0	53.42	0	0	13
2011	10	12	17	12	12	35	0	0	0	0	0	0	0	53.42	0	0	12.8
2011	10	12	17	22	12	35	0	0	0	0	0	0	0	53.42	0	0	12.6
2011	10	12	17	32	12	35	0	0	0	0	0	0	0	53.42	0	0	12.4
2011	10	12	17	42	12	34	0	0	0	0	0	0	0	53.42	0	0	12.2
2011	10	12	17	52	12	35	0	0	0	0	0	0	0	53.42	0	0	12
2011	10	12	18	2	12	35	0	0	0	0	0	0	0	53.42	0	0	12
2011	10	12	18	12	12	35	0	0	0	0	0	0	0	53.4	0	0	12
2011	10	12	18	22	12	35	0	0	0	0	0	0	0	53.4	0	0	12
2011	10	12	18	32	12	34	0	0	0	0	0	0	0	53.38	0	0	12
2011	10	12	18	42	12	35	0	0	0	0	0	0	0	53.38	0	0	12
2011	10	12	18	52	12	35	0	0	0	0	0	0	0	53.37	0	0	12
2011	10	12	19	2	12	35	0	0	0	0	0	0	0	53.35	0	0	12
2011	10	12	19	12	12	35	0	0	0	0	0	0	0	53.33	0	0	12
2011	10	12	19	22	12	35	0	0	0	0	0	0	0	53.31	0	0	12
2011	10	12	19	32	12	35	0	0	0	0	0	0	0	53.29	0	0	12
2011	10	12	19	42	12	35	0	0	0	0	0	0	0	53.26	0	0	12

Reinhackle (0356)

Year	Month	Day	Hour	Minute	Second	Noise3	IceDetection	Heading	Pitch	Roll	StdDevHeading	StdDevPitch	StdDevRoll	Temperature	Pressure	StdDevPressure	Voltage
2011	10	12	19	52	12	35	0	0	0	0	0	0	0	53.24	0	0	12
2011	10	12	20	2	12	35	0	0	0	0	0	0	0	53.2	0	0	12
2011	10	12	20	12	12	35	0	0	0	0	0	0	0	53.19	0	0	12
2011	10	12	20	22	12	34	0	0	0	0	0	0	0	53.13	0	0	12
2011	10	12	20	32	12	35	0	0	0	0	0	0	0	53.1	0	0	12
2011	10	12	20	42	12	35	0	0	0	0	0	0	0	53.06	0	0	12
2011	10	12	20	52	12	35	0	0	0	0	0	0	0	53.02	0	0	12
2011	10	12	21	2	12	35	0	0	0	0	0	0	0	52.99	0	0	12
2011	10	12	21	12	12	35	0	0	0	0	0	0	0	52.95	0	0	12
2011	10	12	21	22	12	35	0	0	0	0	0	0	0	52.92	0	0	12
2011	10	12	21	32	12	34	0	0	0	0	0	0	0	52.88	0	0	12
2011	10	12	21	42	12	35	0	0	0	0	0	0	0	52.83	0	0	12
2011	10	12	21	52	12	35	0	0	0	0	0	0	0	52.81	0	0	12
2011	10	12	22	2	12	35	0	0	0	0	0	0	0	52.77	0	0	12
2011	10	12	22	12	12	35	0	0	0	0	0	0	0	52.72	0	0	12
2011	10	12	22	22	12	35	0	0	0	0	0	0	0	52.68	0	0	12
2011	10	12	22	32	12	35	0	0	0	0	0	0	0	52.65	0	0	12
2011	10	12	22	42	12	35	0	0	0	0	0	0	0	52.63	0	0	12
2011	10	12	22	52	12	35	0	0	0	0	0	0	0	52.57	0	0	12
2011	10	12	23	2	12	35	0	0	0	0	0	0	0	52.54	0	0	12
2011	10	12	23	12	12	35	0	0	0	0	0	0	0	52.5	0	0	12
2011	10	12	23	22	12	35	0	0	0	0	0	0	0	52.47	0	0	12
2011	10	12	23	32	12	35	0	0	0	0	0	0	0	52.43	0	0	12
2011	10	12	23	42	12	35	0	0	0	0	0	0	0	52.39	0	0	12
2011	10	12	23	52	12	35	0	0	0	0	0	0	0	52.36	0	0	12
2011	10	13	0	2	12	35	0	0	0	0	0	0	0	52.3	0	0	12
2011	10	13	0	12	12	34	0	0	0	0	0	0	0	52.27	0	0	12
2011	10	13	0	22	12	35	0	0	0	0	0	0	0	52.23	0	0	12
2011	10	13	0	32	12	36	0	0	0	0	0	0	0	52.2	0	0	12
2011	10	13	0	42	12	35	0	0	0	0	0	0	0	52.14	0	0	12
2011	10	13	0	52	12	35	0	0	0	0	0	0	0	52.12	0	0	12
2011	10	13	1	2	12	36	0	0	0	0	0	0	0	52.09	0	0	12
2011	10	13	1	12	12	35	0	0	0	0	0	0	0	52.05	0	0	11.8
2011	10	13	1	22	12	35	0	0	0	0	0	0	0	52.02	0	0	12
2011	10	13	1	32	12	35	0	0	0	0	0	0	0	51.98	0	0	12
2011	10	13	1	42	12	35	0	0	0	0	0	0	0	51.94	0	0	11.8
2011	10	13	1	52	12	35	0	0	0	0	0	0	0	51.91	0	0	11.8
2011	10	13	2	2	12	35	0	0	0	0	0	0	0	51.89	0	0	11.8
2011	10	13	2	12	12	35	0	0	0	0	0	0	0	51.84	0	0	11.8
2011	10	13	2	22	12	35	0	0	0	0	0	0	0	51.82	0	0	11.8
2011	10	13	2	32	12	35	0	0	0	0	0	0	0	51.78	0	0	11.8
2011	10	13	2	42	12	35	0	0	0	0	0	0	0	51.75	0	0	11.8
2011	10	13	2	52	12	35	0	0	0	0	0	0	0	51.73	0	0	11.8
2011	10	13	3	2	12	35	0	0	0	0	0	0	0	51.69	0	0	11.8
2011	10	13	3	12	12	35	0	0	0	0	0	0	0	51.67	0	0	11.8
2011	10	13	3	22	12	35	0	0	0	0	0	0	0	51.62	0	0	11.8

Reinhackle (0356)

Year	Month	Day	Hour	Minute	Second	Noise3	IceDetection	Heading	Pitch	Roll	StdDevHeading	StdDevPitch	StdDevRoll	Temperature	Pressure	StdDevPressure	Voltage
2011	10	13	3	32	12	35	0	0	0	0	0	0	0	51.6	0	0	11.8
2011	10	13	3	42	12	35	0	0	0	0	0	0	0	51.57	0	0	11.8
2011	10	13	3	52	12	35	0	0	0	0	0	0	0	51.55	0	0	11.8
2011	10	13	4	2	12	35	0	0	0	0	0	0	0	51.51	0	0	11.8
2011	10	13	4	12	12	35	0	0	0	0	0	0	0	51.49	0	0	11.8
2011	10	13	4	22	12	35	0	0	0	0	0	0	0	51.48	0	0	11.8
2011	10	13	4	32	12	35	0	0	0	0	0	0	0	51.44	0	0	11.8
2011	10	13	4	42	12	35	0	0	0	0	0	0	0	51.42	0	0	11.8
2011	10	13	4	52	12	36	0	0	0	0	0	0	0	51.4	0	0	11.8
2011	10	13	5	2	12	34	0	0	0	0	0	0	0	51.39	0	0	11.8
2011	10	13	5	12	12	35	0	0	0	0	0	0	0	51.35	0	0	11.8
2011	10	13	5	22	12	36	0	0	0	0	0	0	0	51.33	0	0	11.8
2011	10	13	5	32	12	35	0	0	0	0	0	0	0	51.31	0	0	11.8
2011	10	13	5	42	12	36	0	0	0	0	0	0	0	51.3	0	0	11.8
2011	10	13	5	52	12	35	0	0	0	0	0	0	0	51.28	0	0	11.8
2011	10	13	6	2	12	35	0	0	0	0	0	0	0	51.26	0	0	11.8
2011	10	13	6	12	12	35	0	0	0	0	0	0	0	51.24	0	0	11.8
2011	10	13	6	22	12	35	0	0	0	0	0	0	0	51.24	0	0	11.8
2011	10	13	6	32	12	35	0	0	0	0	0	0	0	51.22	0	0	11.8
2011	10	13	6	42	12	35	0	0	0	0	0	0	0	51.21	0	0	11.8
2011	10	13	6	52	12	35	0	0	0	0	0	0	0	51.21	0	0	11.8
2011	10	13	7	2	12	35	0	0	0	0	0	0	0	51.17	0	0	11.8
2011	10	13	7	12	12	35	0	0	0	0	0	0	0	51.17	0	0	11.8
2011	10	13	7	22	12	35	0	0	0	0	0	0	0	51.15	0	0	11.8
2011	10	13	7	32	12	35	0	0	0	0	0	0	0	51.15	0	0	11.8
2011	10	13	7	42	12	35	0	0	0	0	0	0	0	51.13	0	0	12
2011	10	13	7	52	12	35	0	0	0	0	0	0	0	51.13	0	0	12.2
2011	10	13	8	2	12	35	0	0	0	0	0	0	0	51.12	0	0	12.6
2011	10	13	8	12	12	35	0	0	0	0	0	0	0	51.12	0	0	12.6
2011	10	13	8	22	12	35	0	0	0	0	0	0	0	51.12	0	0	12.6
2011	10	13	8	32	12	35	0	0	0	0	0	0	0	51.12	0	0	12.8
2011	10	13	8	42	12	36	0	0	0	0	0	0	0	51.17	0	0	12.8
2011	10	13	8	52	12	35	0	0	0	0	0	0	0	51.21	0	0	12.8
2011	10	13	9	2	12	35	0	0	0	0	0	0	0	51.24	0	0	12.8
2011	10	13	9	12	12	35	0	0	0	0	0	0	0	51.26	0	0	12.8
2011	10	13	9	22	12	35	0	0	0	0	0	0	0	51.31	0	0	13
2011	10	13	9	32	12	35	0	0	0	0	0	0	0	51.35	0	0	13
2011	10	13	9	42	12	35	0	0	0	0	0	0	0	51.39	0	0	13
2011	10	13	9	52	12	35	0	0	0	0	0	0	0	51.44	0	0	13
2011	10	13	10	2	12	35	0	0	0	0	0	0	0	51.49	0	0	13.2
2011	10	13	10	12	12	35	0	0	0	0	0	0	0	51.57	0	0	13.2
2011	10	13	10	22	12	35	0	0	0	0	0	0	0	51.62	0	0	13.4
2011	10	13	10	32	12	35	0	0	0	0	0	0	0	51.69	0	0	13.4
2011	10	13	10	42	12	35	0	0	0	0	0	0	0	51.75	0	0	13.4
2011	10	13	10	52	12	36	0	0	0	0	0	0	0	51.84	0	0	13.4
2011	10	13	11	2	12	35	0	0	0	0	0	0	0	51.89	0	0	13.4

Reinhackle (0356)

Year	Month	Day	Hour	Minute	Second	Noise3	IceDetection	Heading	Pitch	Roll	StdDevHeading	StdDevPitch	StdDevRoll	Temperature	Pressure	StdDevPressure	Voltage
2011	10	13	11	12	12	35	0	0	0	0	0	0	0	51.98	0	0	13.4
2011	10	13	11	22	12	35	0	0	0	0	0	0	0	52.05	0	0	13.4
2011	10	13	11	32	12	35	0	0	0	0	0	0	0	52.14	0	0	13.4
2011	10	13	11	42	12	35	0	0	0	0	0	0	0	52.23	0	0	13.2
2011	10	13	11	52	12	35	0	0	0	0	0	0	0	52.3	0	0	13.2
2011	10	13	12	2	12	35	0	0	0	0	0	0	0	52.38	0	0	13.2
2011	10	13	12	12	12	35	0	0	0	0	0	0	0	52.47	0	0	13.2
2011	10	13	12	22	12	35	0	0	0	0	0	0	0	52.56	0	0	13.2
2011	10	13	12	32	12	35	0	0	0	0	0	0	0	52.65	0	0	13.2
2011	10	13	12	42	12	35	0	0	0	0	0	0	0	52.72	0	0	13.2
2011	10	13	12	52	12	35	0	0	0	0	0	0	0	52.79	0	0	13.2
2011	10	13	13	2	12	35	0	0	0	0	0	0	0	52.86	0	0	13.2
2011	10	13	13	12	12	34	0	0	0	0	0	0	0	52.93	0	0	13.2
2011	10	13	13	22	12	35	0	0	0	0	0	0	0	53.01	0	0	13.2
2011	10	13	13	32	12	35	0	0	0	0	0	0	0	53.1	0	0	13.2
2011	10	13	13	42	12	35	0	0	0	0	0	0	0	53.17	0	0	13.2
2011	10	13	13	52	12	35	0	0	0	0	0	0	0	53.24	0	0	13.2
2011	10	13	14	2	12	35	0	0	0	0	0	0	0	53.31	0	0	13.2
2011	10	13	14	12	12	35	0	0	0	0	0	0	0	53.37	0	0	13.2
2011	10	13	14	22	12	35	0	0	0	0	0	0	0	53.42	0	0	13.2
2011	10	13	14	32	12	35	0	0	0	0	0	0	0	53.47	0	0	13.2
2011	10	13	14	42	12	34	0	0	0	0	0	0	0	53.51	0	0	13.2
2011	10	13	14	52	12	35	0	0	0	0	0	0	0	53.56	0	0	13.2
2011	10	13	15	2	12	35	0	0	0	0	0	0	0	53.62	0	0	13.2
2011	10	13	15	12	12	35	0	0	0	0	0	0	0	53.65	0	0	13.2
2011	10	13	15	22	12	35	0	0	0	0	0	0	0	53.67	0	0	13.2
2011	10	13	15	32	12	35	0	0	0	0	0	0	0	53.71	0	0	13.2
2011	10	13	15	42	12	34	0	0	0	0	0	0	0	53.73	0	0	13.2
2011	10	13	15	52	12	35	0	0	0	0	0	0	0	53.74	0	0	13.2
2011	10	13	16	2	12	34	0	0	0	0	0	0	0	53.76	0	0	13.2
2011	10	13	16	12	12	35	0	0	0	0	0	0	0	53.78	0	0	13.2
2011	10	13	16	22	12	35	0	0	0	0	0	0	0	53.78	0	0	13.2
2011	10	13	16	32	12	35	0	0	0	0	0	0	0	53.8	0	0	13.2
2011	10	13	16	42	12	34	0	0	0	0	0	0	0	53.78	0	0	13.2
2011	10	13	16	52	12	35	0	0	0	0	0	0	0	53.74	0	0	13
2011	10	13	17	2	12	35	0	0	0	0	0	0	0	53.73	0	0	13
2011	10	13	17	12	12	35	0	0	0	0	0	0	0	53.73	0	0	12.8
2011	10	13	17	22	12	35	0	0	0	0	0	0	0	53.73	0	0	12.6
2011	10	13	17	32	12	35	0	0	0	0	0	0	0	53.73	0	0	12.4
2011	10	13	17	42	12	34	0	0	0	0	0	0	0	53.73	0	0	12.2
2011	10	13	17	52	12	35	0	0	0	0	0	0	0	53.73	0	0	12
2011	10	13	18	2	12	35	0	0	0	0	0	0	0	53.73	0	0	12
2011	10	13	18	12	12	34	0	0	0	0	0	0	0	53.73	0	0	12
2011	10	13	18	22	12	34	0	0	0	0	0	0	0	53.71	0	0	12
2011	10	13	18	32	12	35	0	0	0	0	0	0	0	53.71	0	0	12
2011	10	13	18	42	12	34	0	0	0	0	0	0	0	53.69	0	0	12

Reinhackle (0356)

Year	Month	Day	Hour	Minute	Second	Noise3	IceDetection	Heading	Pitch	Roll	StdDevHeading	StdDevPitch	StdDevRoll	Temperature	Pressure	StdDevPressure	Voltage
2011	10	13	18	52	12	35	0	0	0	0	0	0	0	53.67	0	0	12
2011	10	13	19	2	12	35	0	0	0	0	0	0	0	53.65	0	0	12
2011	10	13	19	12	12	34	0	0	0	0	0	0	0	53.64	0	0	12
2011	10	13	19	22	12	34	0	0	0	0	0	0	0	53.6	0	0	12
2011	10	13	19	32	12	35	0	0	0	0	0	0	0	53.58	0	0	12
2011	10	13	19	42	12	35	0	0	0	0	0	0	0	53.56	0	0	12
2011	10	13	19	52	12	35	0	0	0	0	0	0	0	53.53	0	0	12
2011	10	13	20	2	12	35	0	0	0	0	0	0	0	53.49	0	0	12
2011	10	13	20	12	12	35	0	0	0	0	0	0	0	53.47	0	0	12
2011	10	13	20	22	12	35	0	0	0	0	0	0	0	53.44	0	0	12
2011	10	13	20	32	12	34	0	0	0	0	0	0	0	53.4	0	0	12
2011	10	13	20	42	12	35	0	0	0	0	0	0	0	53.37	0	0	12
2011	10	13	20	52	12	35	0	0	0	0	0	0	0	53.33	0	0	12
2011	10	13	21	2	12	35	0	0	0	0	0	0	0	53.28	0	0	12
2011	10	13	21	12	12	35	0	0	0	0	0	0	0	53.24	0	0	12
2011	10	13	21	22	12	35	0	0	0	0	0	0	0	53.22	0	0	12
2011	10	13	21	32	12	35	0	0	0	0	0	0	0	53.17	0	0	12
2011	10	13	21	42	12	35	0	0	0	0	0	0	0	53.11	0	0	12
2011	10	13	21	52	12	35	0	0	0	0	0	0	0	53.08	0	0	12
2011	10	13	22	2	12	35	0	0	0	0	0	0	0	53.06	0	0	12
2011	10	13	22	12	12	35	0	0	0	0	0	0	0	53.01	0	0	12
2011	10	13	22	22	12	35	0	0	0	0	0	0	0	52.97	0	0	12
2011	10	13	22	32	12	35	0	0	0	0	0	0	0	52.93	0	0	12
2011	10	13	22	42	12	35	0	0	0	0	0	0	0	52.9	0	0	12
2011	10	13	22	52	12	35	0	0	0	0	0	0	0	52.86	0	0	12
2011	10	13	23	2	12	35	0	0	0	0	0	0	0	52.83	0	0	12
2011	10	13	23	12	12	35	0	0	0	0	0	0	0	52.79	0	0	12
2011	10	13	23	22	12	35	0	0	0	0	0	0	0	52.75	0	0	12
2011	10	13	23	32	12	35	0	0	0	0	0	0	0	52.72	0	0	12
2011	10	13	23	42	12	35	0	0	0	0	0	0	0	52.68	0	0	12
2011	10	13	23	52	12	36	0	0	0	0	0	0	0	52.63	0	0	12
2011	10	14	0	2	12	35	0	0	0	0	0	0	0	52.61	0	0	12
2011	10	14	0	12	12	35	0	0	0	0	0	0	0	52.56	0	0	12
2011	10	14	0	22	12	35	0	0	0	0	0	0	0	52.52	0	0	12
2011	10	14	0	32	12	35	0	0	0	0	0	0	0	52.48	0	0	12
2011	10	14	0	42	12	35	0	0	0	0	0	0	0	52.43	0	0	12
2011	10	14	0	52	12	35	0	0	0	0	0	0	0	52.41	0	0	12
2011	10	14	1	2	12	34	0	0	0	0	0	0	0	52.36	0	0	12
2011	10	14	1	12	12	35	0	0	0	0	0	0	0	52.34	0	0	12
2011	10	14	1	22	12	35	0	0	0	0	0	0	0	52.29	0	0	12
2011	10	14	1	32	12	35	0	0	0	0	0	0	0	52.27	0	0	12
2011	10	14	1	42	12	35	0	0	0	0	0	0	0	52.23	0	0	11.8
2011	10	14	1	52	12	35	0	0	0	0	0	0	0	52.18	0	0	11.8
2011	10	14	2	2	12	35	0	0	0	0	0	0	0	52.14	0	0	11.8
2011	10	14	2	12	12	35	0	0	0	0	0	0	0	52.11	0	0	11.8
2011	10	14	2	22	12	35	0	0	0	0	0	0	0	52.07	0	0	11.8

Reinhackle (0356)

Year	Month	Day	Hour	Minute	Second	Noise3	IceDetection	Heading	Pitch	Roll	StdDevHeading	StdDevPitch	StdDevRoll	Temperature	Pressure	StdDevPressure	Voltage
2011	10	14	2	32	12	35	0	0	0	0	0	0	0	52.03	0	0	11.8
2011	10	14	2	42	12	35	0	0	0	0	0	0	0	52	0	0	11.8
2011	10	14	2	52	12	35	0	0	0	0	0	0	0	51.98	0	0	11.8
2011	10	14	3	2	12	35	0	0	0	0	0	0	0	51.94	0	0	11.8
2011	10	14	3	12	12	35	0	0	0	0	0	0	0	51.91	0	0	11.8
2011	10	14	3	22	12	35	0	0	0	0	0	0	0	51.87	0	0	11.8
2011	10	14	3	32	12	35	0	0	0	0	0	0	0	51.85	0	0	11.8
2011	10	14	3	42	12	35	0	0	0	0	0	0	0	51.84	0	0	11.8
2011	10	14	3	52	12	35	0	0	0	0	0	0	0	51.8	0	0	11.8
2011	10	14	4	2	12	36	0	0	0	0	0	0	0	51.76	0	0	11.8
2011	10	14	4	12	12	36	0	0	0	0	0	0	0	51.75	0	0	11.8
2011	10	14	4	22	12	34	0	0	0	0	0	0	0	51.73	0	0	11.8
2011	10	14	4	32	12	35	0	0	0	0	0	0	0	51.69	0	0	11.8
2011	10	14	4	42	12	35	0	0	0	0	0	0	0	51.67	0	0	11.8
2011	10	14	4	52	12	35	0	0	0	0	0	0	0	51.66	0	0	11.8
2011	10	14	5	2	12	35	0	0	0	0	0	0	0	51.64	0	0	11.8
2011	10	14	5	12	12	35	0	0	0	0	0	0	0	51.62	0	0	11.8
2011	10	14	5	22	12	35	0	0	0	0	0	0	0	51.6	0	0	11.8
2011	10	14	5	32	12	35	0	0	0	0	0	0	0	51.58	0	0	11.8
2011	10	14	5	42	12	35	0	0	0	0	0	0	0	51.58	0	0	11.8
2011	10	14	5	52	12	35	0	0	0	0	0	0	0	51.55	0	0	11.8
2011	10	14	6	2	12	34	0	0	0	0	0	0	0	51.53	0	0	11.8
2011	10	14	6	12	12	35	0	0	0	0	0	0	0	51.51	0	0	11.8
2011	10	14	6	22	12	34	0	0	0	0	0	0	0	51.49	0	0	11.8
2011	10	14	6	32	12	35	0	0	0	0	0	0	0	51.48	0	0	11.8
2011	10	14	6	42	12	35	0	0	0	0	0	0	0	51.46	0	0	11.8
2011	10	14	6	52	12	35	0	0	0	0	0	0	0	51.44	0	0	11.8
2011	10	14	7	2	12	35	0	0	0	0	0	0	0	51.42	0	0	11.8
2011	10	14	7	12	12	35	0	0	0	0	0	0	0	51.4	0	0	11.8
2011	10	14	7	22	12	35	0	0	0	0	0	0	0	51.39	0	0	11.8
2011	10	14	7	32	12	35	0	0	0	0	0	0	0	51.39	0	0	11.8
2011	10	14	7	42	12	34	0	0	0	0	0	0	0	51.37	0	0	11.8
2011	10	14	7	52	12	35	0	0	0	0	0	0	0	51.35	0	0	12.2
2011	10	14	8	2	12	35	0	0	0	0	0	0	0	51.35	0	0	12.4
2011	10	14	8	12	12	35	0	0	0	0	0	0	0	51.33	0	0	12.6
2011	10	14	8	22	12	35	0	0	0	0	0	0	0	51.33	0	0	12.8
2011	10	14	8	32	12	36	0	0	0	0	0	0	0	51.35	0	0	12.8
2011	10	14	8	42	12	35	0	0	0	0	0	0	0	51.37	0	0	12.8
2011	10	14	8	52	12	35	0	0	0	0	0	0	0	51.4	0	0	12.8
2011	10	14	9	2	12	35	0	0	0	0	0	0	0	51.44	0	0	12.8
2011	10	14	9	12	12	35	0	0	0	0	0	0	0	51.48	0	0	12.8
2011	10	14	9	22	12	35	0	0	0	0	0	0	0	51.51	0	0	13
2011	10	14	9	32	12	35	0	0	0	0	0	0	0	51.55	0	0	13
2011	10	14	9	42	12	35	0	0	0	0	0	0	0	51.58	0	0	13
2011	10	14	9	52	12	35	0	0	0	0	0	0	0	51.64	0	0	13
2011	10	14	10	2	12	35	0	0	0	0	0	0	0	51.69	0	0	13.2

Reinhackle (0356)

Year	Month	Day	Hour	Minute	Second	Noise3	IceDetection	Heading	Pitch	Roll	StdDevHeading	StdDevPitch	StdDevRoll	Temperature	Pressure	StdDevPressure	Voltage
2011	10	14	10	12	12	35	0	0	0	0	0	0	0	51.75	0	0	13.2
2011	10	14	10	22	12	35	0	0	0	0	0	0	0	51.8	0	0	13.4
2011	10	14	10	32	12	35	0	0	0	0	0	0	0	51.87	0	0	13.4
2011	10	14	10	42	12	35	0	0	0	0	0	0	0	51.93	0	0	13.4
2011	10	14	10	52	12	35	0	0	0	0	0	0	0	52	0	0	13.4
2011	10	14	11	2	12	35	0	0	0	0	0	0	0	52.03	0	0	13.2
2011	10	14	11	12	12	36	0	0	0	0	0	0	0	52.09	0	0	13.4
2011	10	14	11	22	12	35	0	0	0	0	0	0	0	52.18	0	0	13.4
2011	10	14	11	32	12	34	0	0	0	0	0	0	0	52.29	0	0	13.2
2011	10	14	11	42	12	35	0	0	0	0	0	0	0	52.38	0	0	13.2
2011	10	14	11	52	12	35	0	0	0	0	0	0	0	52.47	0	0	13.2
2011	10	14	12	2	12	35	0	0	0	0	0	0	0	52.54	0	0	13.2
2011	10	14	12	12	12	35	0	0	0	0	0	0	0	52.57	0	0	13.2
2011	10	14	12	22	12	35	0	0	0	0	0	0	0	52.63	0	0	13.2
2011	10	14	12	32	12	35	0	0	0	0	0	0	0	52.68	0	0	13.2
2011	10	14	12	42	12	35	0	0	0	0	0	0	0	52.77	0	0	13.2
2011	10	14	12	52	12	35	0	0	0	0	0	0	0	52.86	0	0	13.2
2011	10	14	13	2	12	35	0	0	0	0	0	0	0	52.95	0	0	13.2
2011	10	14	13	12	12	35	0	0	0	0	0	0	0	52.99	0	0	13.2
2011	10	14	13	22	12	34	0	0	0	0	0	0	0	53.01	0	0	13.2
2011	10	14	13	32	12	34	0	0	0	0	0	0	0	53.1	0	0	13.2
2011	10	14	13	42	12	35	0	0	0	0	0	0	0	53.15	0	0	13.2
2011	10	14	13	52	12	35	0	0	0	0	0	0	0	53.22	0	0	13.2
2011	10	14	14	2	12	35	0	0	0	0	0	0	0	53.29	0	0	13.2
2011	10	14	14	12	12	35	0	0	0	0	0	0	0	53.37	0	0	13.2
2011	10	14	14	22	12	35	0	0	0	0	0	0	0	53.38	0	0	13.2
2011	10	14	14	32	12	35	0	0	0	0	0	0	0	53.42	0	0	13.2
2011	10	14	14	42	12	35	0	0	0	0	0	0	0	53.53	0	0	13.2
2011	10	14	14	52	12	34	0	0	0	0	0	0	0	53.6	0	0	13.2
2011	10	14	15	2	12	35	0	0	0	0	0	0	0	53.64	0	0	13.2
2011	10	14	15	12	12	35	0	0	0	0	0	0	0	53.65	0	0	13.2
2011	10	14	15	22	12	35	0	0	0	0	0	0	0	53.67	0	0	13.2
2011	10	14	15	32	12	35	0	0	0	0	0	0	0	53.67	0	0	13.2
2011	10	14	15	42	12	34	0	0	0	0	0	0	0	53.69	0	0	13.2
2011	10	14	15	52	12	35	0	0	0	0	0	0	0	53.71	0	0	13.2
2011	10	14	16	2	12	35	0	0	0	0	0	0	0	53.74	0	0	13
2011	10	14	16	12	12	35	0	0	0	0	0	0	0	53.74	0	0	13
2011	10	14	16	22	12	34	0	0	0	0	0	0	0	53.82	0	0	13.2
2011	10	14	16	32	12	35	0	0	0	0	0	0	0	53.83	0	0	13.2
2011	10	14	16	42	12	35	0	0	0	0	0	0	0	53.85	0	0	13
2011	10	14	16	52	12	35	0	0	0	0	0	0	0	53.85	0	0	13
2011	10	14	17	2	12	35	0	0	0	0	0	0	0	53.85	0	0	13
2011	10	14	17	12	12	35	0	0	0	0	0	0	0	53.85	0	0	12.6
2011	10	14	17	22	12	35	0	0	0	0	0	0	0	53.83	0	0	12.4
2011	10	14	17	32	12	35	0	0	0	0	0	0	0	53.83	0	0	12.2
2011	10	14	17	42	12	35	0	0	0	0	0	0	0	53.83	0	0	12

Reinhackle (0356)

Year	Month	Day	Hour	Minute	Second	Noise3	IceDetection	Heading	Pitch	Roll	StdDevHeading	StdDevPitch	StdDevRoll	Temperature	Pressure	StdDevPressure	Voltage
2011	10	14	17	52	12	35	0	0	0	0	0	0	0	53.83	0	0	12
2011	10	14	18	2	12	35	0	0	0	0	0	0	0	53.82	0	0	12
2011	10	14	18	12	12	34	0	0	0	0	0	0	0	53.82	0	0	12
2011	10	14	18	22	12	35	0	0	0	0	0	0	0	53.8	0	0	12
2011	10	14	18	32	12	35	0	0	0	0	0	0	0	53.82	0	0	12
2011	10	14	18	42	12	34	0	0	0	0	0	0	0	53.8	0	0	12
2011	10	14	18	52	12	35	0	0	0	0	0	0	0	53.78	0	0	12
2011	10	14	19	2	12	35	0	0	0	0	0	0	0	53.76	0	0	12
2011	10	14	19	12	12	34	0	0	0	0	0	0	0	53.74	0	0	12
2011	10	14	19	22	12	34	0	0	0	0	0	0	0	53.73	0	0	12
2011	10	14	19	32	12	34	0	0	0	0	0	0	0	53.69	0	0	12
2011	10	14	19	42	12	35	0	0	0	0	0	0	0	53.65	0	0	12
2011	10	14	19	52	12	35	0	0	0	0	0	0	0	53.64	0	0	12
2011	10	14	20	2	12	35	0	0	0	0	0	0	0	53.6	0	0	12
2011	10	14	20	12	12	35	0	0	0	0	0	0	0	53.58	0	0	12
2011	10	14	20	22	12	35	0	0	0	0	0	0	0	53.55	0	0	12
2011	10	14	20	32	12	34	0	0	0	0	0	0	0	53.53	0	0	12
2011	10	14	20	42	12	35	0	0	0	0	0	0	0	53.49	0	0	12
2011	10	14	20	52	12	35	0	0	0	0	0	0	0	53.46	0	0	12
2011	10	14	21	2	12	35	0	0	0	0	0	0	0	53.42	0	0	12
2011	10	14	21	12	12	34	0	0	0	0	0	0	0	53.38	0	0	12
2011	10	14	21	22	12	34	0	0	0	0	0	0	0	53.35	0	0	12
2011	10	14	21	32	12	34	0	0	0	0	0	0	0	53.31	0	0	12
2011	10	14	21	42	12	35	0	0	0	0	0	0	0	53.28	0	0	12
2011	10	14	21	52	12	35	0	0	0	0	0	0	0	53.24	0	0	12
2011	10	14	22	2	12	35	0	0	0	0	0	0	0	53.2	0	0	12
2011	10	14	22	12	12	35	0	0	0	0	0	0	0	53.17	0	0	12
2011	10	14	22	22	12	35	0	0	0	0	0	0	0	53.13	0	0	12
2011	10	14	22	32	12	35	0	0	0	0	0	0	0	53.1	0	0	12
2011	10	14	22	42	12	36	0	0	0	0	0	0	0	53.08	0	0	12
2011	10	14	22	52	12	35	0	0	0	0	0	0	0	53.04	0	0	12
2011	10	14	23	2	12	35	0	0	0	0	0	0	0	53.01	0	0	12
2011	10	14	23	12	12	34	0	0	0	0	0	0	0	52.97	0	0	12
2011	10	14	23	22	12	35	0	0	0	0	0	0	0	52.93	0	0	12
2011	10	14	23	32	12	35	0	0	0	0	0	0	0	52.9	0	0	12
2011	10	14	23	42	12	35	0	0	0	0	0	0	0	52.86	0	0	12
2011	10	14	23	52	12	34	0	0	0	0	0	0	0	52.83	0	0	12
2011	10	15	0	2	12	34	0	0	0	0	0	0	0	52.79	0	0	12
2011	10	15	0	12	12	35	0	0	0	0	0	0	0	52.75	0	0	12
2011	10	15	0	22	12	35	0	0	0	0	0	0	0	52.72	0	0	12
2011	10	15	0	32	12	35	0	0	0	0	0	0	0	52.68	0	0	12
2011	10	15	0	42	12	35	0	0	0	0	0	0	0	52.65	0	0	12
2011	10	15	0	52	12	35	0	0	0	0	0	0	0	52.61	0	0	12
2011	10	15	1	2	12	35	0	0	0	0	0	0	0	52.57	0	0	12
2011	10	15	1	12	12	35	0	0	0	0	0	0	0	52.54	0	0	12
2011	10	15	1	22	12	34	0	0	0	0	0	0	0	52.5	0	0	12

Reinhackle (0356)

Year	Month	Day	Hour	Minute	Second	Noise3	IceDetection	Heading	Pitch	Roll	StdDevHeading	StdDevPitch	StdDevRoll	Temperature	Pressure	StdDevPressure	Voltage
2011	10	15	1	32	12	35	0	0	0	0	0	0	0	52.47	0	0	12
2011	10	15	1	42	12	35	0	0	0	0	0	0	0	52.43	0	0	12
2011	10	15	1	52	12	35	0	0	0	0	0	0	0	52.41	0	0	12
2011	10	15	2	2	12	35	0	0	0	0	0	0	0	52.36	0	0	12
2011	10	15	2	12	12	35	0	0	0	0	0	0	0	52.34	0	0	11.8
2011	10	15	2	22	12	34	0	0	0	0	0	0	0	52.3	0	0	11.8
2011	10	15	2	32	12	35	0	0	0	0	0	0	0	52.27	0	0	11.8
2011	10	15	2	42	12	35	0	0	0	0	0	0	0	52.23	0	0	11.8
2011	10	15	2	52	12	34	0	0	0	0	0	0	0	52.21	0	0	11.8
2011	10	15	3	2	12	35	0	0	0	0	0	0	0	52.18	0	0	11.8
2011	10	15	3	12	12	35	0	0	0	0	0	0	0	52.14	0	0	11.8
2011	10	15	3	22	12	35	0	0	0	0	0	0	0	52.11	0	0	11.8
2011	10	15	3	32	12	35	0	0	0	0	0	0	0	52.09	0	0	11.8
2011	10	15	3	42	12	35	0	0	0	0	0	0	0	52.05	0	0	11.8
2011	10	15	3	52	12	35	0	0	0	0	0	0	0	52.02	0	0	11.8
2011	10	15	4	2	12	35	0	0	0	0	0	0	0	51.98	0	0	11.8
2011	10	15	4	12	12	35	0	0	0	0	0	0	0	51.96	0	0	11.8
2011	10	15	4	22	12	35	0	0	0	0	0	0	0	51.93	0	0	11.8
2011	10	15	4	32	12	35	0	0	0	0	0	0	0	51.93	0	0	11.8
2011	10	15	4	42	12	35	0	0	0	0	0	0	0	51.89	0	0	11.8
2011	10	15	4	52	12	35	0	0	0	0	0	0	0	51.85	0	0	11.8
2011	10	15	5	2	12	35	0	0	0	0	0	0	0	51.84	0	0	11.8
2011	10	15	5	12	12	35	0	0	0	0	0	0	0	51.82	0	0	11.8
2011	10	15	5	22	12	35	0	0	0	0	0	0	0	51.8	0	0	11.8
2011	10	15	5	32	12	35	0	0	0	0	0	0	0	51.78	0	0	11.8
2011	10	15	5	42	12	35	0	0	0	0	0	0	0	51.76	0	0	11.8
2011	10	15	5	52	12	35	0	0	0	0	0	0	0	51.73	0	0	11.8
2011	10	15	6	2	12	35	0	0	0	0	0	0	0	51.73	0	0	11.8
2011	10	15	6	12	12	35	0	0	0	0	0	0	0	51.71	0	0	11.8
2011	10	15	6	22	12	35	0	0	0	0	0	0	0	51.69	0	0	11.8
2011	10	15	6	32	12	35	0	0	0	0	0	0	0	51.66	0	0	11.8
2011	10	15	6	42	12	35	0	0	0	0	0	0	0	51.64	0	0	11.8
2011	10	15	6	52	12	35	0	0	0	0	0	0	0	51.62	0	0	11.8
2011	10	15	7	2	12	34	0	0	0	0	0	0	0	51.6	0	0	11.8
2011	10	15	7	12	12	35	0	0	0	0	0	0	0	51.6	0	0	11.8
2011	10	15	7	22	12	35	0	0	0	0	0	0	0	51.58	0	0	11.8
2011	10	15	7	32	12	35	0	0	0	0	0	0	0	51.58	0	0	11.8
2011	10	15	7	42	12	35	0	0	0	0	0	0	0	51.55	0	0	11.8
2011	10	15	7	52	12	35	0	0	0	0	0	0	0	51.55	0	0	12.2
2011	10	15	8	2	12	35	0	0	0	0	0	0	0	51.53	0	0	12.4
2011	10	15	8	12	12	35	0	0	0	0	0	0	0	51.53	0	0	12.6
2011	10	15	8	22	12	35	0	0	0	0	0	0	0	51.51	0	0	12.8
2011	10	15	8	32	12	35	0	0	0	0	0	0	0	51.51	0	0	12.8
2011	10	15	8	42	12	35	0	0	0	0	0	0	0	51.57	0	0	12.8
2011	10	15	8	52	12	35	0	0	0	0	0	0	0	51.58	0	0	12.8
2011	10	15	9	2	12	35	0	0	0	0	0	0	0	51.6	0	0	12.8

Reinhackle (0356)

Year	Month	Day	Hour	Minute	Second	Noise3	IceDetection	Heading	Pitch	Roll	StdDevHeading	StdDevPitch	StdDevRoll	Temperature	Pressure	StdDevPressure	Voltage
2011	10	15	9	12	12	35	0	0	0	0	0	0	0	51.64	0	0	13
2011	10	15	9	22	12	35	0	0	0	0	0	0	0	51.67	0	0	13
2011	10	15	9	32	12	35	0	0	0	0	0	0	0	51.73	0	0	13
2011	10	15	9	42	12	35	0	0	0	0	0	0	0	51.78	0	0	13
2011	10	15	9	52	12	35	0	0	0	0	0	0	0	51.8	0	0	12.6
2011	10	15	10	2	12	35	0	0	0	0	0	0	0	51.82	0	0	12.6
2011	10	15	10	12	12	35	0	0	0	0	0	0	0	51.84	0	0	12.6
2011	10	15	10	22	12	35	0	0	0	0	0	0	0	51.89	0	0	12.8
2011	10	15	10	32	12	35	0	0	0	0	0	0	0	51.94	0	0	12.8
2011	10	15	10	42	12	35	0	0	0	0	0	0	0	52	0	0	13.4
2011	10	15	10	52	12	35	0	0	0	0	0	0	0	52.09	0	0	13
2011	10	15	11	2	12	35	0	0	0	0	0	0	0	52.18	0	0	13
2011	10	15	11	12	12	35	0	0	0	0	0	0	0	52.25	0	0	12.8
2011	10	15	11	22	12	35	0	0	0	0	0	0	0	52.27	0	0	12.8
2011	10	15	11	32	12	35	0	0	0	0	0	0	0	52.34	0	0	13.4
2011	10	15	11	42	12	35	0	0	0	0	0	0	0	52.41	0	0	13.4
2011	10	15	11	52	12	35	0	0	0	0	0	0	0	52.56	0	0	13.4
2011	10	15	12	2	12	35	0	0	0	0	0	0	0	52.65	0	0	13.4
2011	10	15	12	12	12	35	0	0	0	0	0	0	0	52.72	0	0	13
2011	10	15	12	22	12	35	0	0	0	0	0	0	0	52.75	0	0	13.4
2011	10	15	12	32	12	34	0	0	0	0	0	0	0	52.9	0	0	13.2
2011	10	15	12	42	12	35	0	0	0	0	0	0	0	52.93	0	0	13.2
2011	10	15	12	52	12	35	0	0	0	0	0	0	0	52.97	0	0	13.2
2011	10	15	13	2	12	34	0	0	0	0	0	0	0	53.04	0	0	13.2
2011	10	15	13	12	12	35	0	0	0	0	0	0	0	53.15	0	0	13.2
2011	10	15	13	22	12	35	0	0	0	0	0	0	0	53.2	0	0	13.2
2011	10	15	13	32	12	35	0	0	0	0	0	0	0	53.28	0	0	13.2
2011	10	15	13	42	12	35	0	0	0	0	0	0	0	53.4	0	0	13.2
2011	10	15	13	52	12	35	0	0	0	0	0	0	0	53.51	0	0	13.2
2011	10	15	14	2	12	35	0	0	0	0	0	0	0	53.53	0	0	13.2
2011	10	15	14	12	12	35	0	0	0	0	0	0	0	53.62	0	0	13.2
2011	10	15	14	22	12	34	0	0	0	0	0	0	0	53.71	0	0	13.2
2011	10	15	14	32	12	35	0	0	0	0	0	0	0	53.74	0	0	13.2
2011	10	15	14	42	12	35	0	0	0	0	0	0	0	53.8	0	0	13.2
2011	10	15	14	52	12	35	0	0	0	0	0	0	0	53.85	0	0	13.2
2011	10	15	15	2	12	35	0	0	0	0	0	0	0	53.87	0	0	13.2
2011	10	15	15	12	12	34	0	0	0	0	0	0	0	53.91	0	0	13.2
2011	10	15	15	22	12	35	0	0	0	0	0	0	0	53.94	0	0	13.2
2011	10	15	15	32	12	34	0	0	0	0	0	0	0	53.98	0	0	13.2
2011	10	15	15	42	12	35	0	0	0	0	0	0	0	54	0	0	13.2
2011	10	15	15	52	12	35	0	0	0	0	0	0	0	54.01	0	0	13.2
2011	10	15	16	2	12	35	0	0	0	0	0	0	0	54.03	0	0	13.2
2011	10	15	16	12	12	34	0	0	0	0	0	0	0	54.05	0	0	13.2
2011	10	15	16	22	12	35	0	0	0	0	0	0	0	54.07	0	0	13.2
2011	10	15	16	32	12	34	0	0	0	0	0	0	0	54.09	0	0	13.2
2011	10	15	16	42	12	35	0	0	0	0	0	0	0	54.09	0	0	13.2

Reinhackle (0356)

Year	Month	Day	Hour	Minute	Second	Noise3	IceDetection	Heading	Pitch	Roll	StdDevHeading	StdDevPitch	StdDevRoll	Temperature	Pressure	StdDevPressure	Voltage
2011	10	15	16	52	12	35	0	0	0	0	0	0	0	54.07	0	0	13
2011	10	15	17	2	12	35	0	0	0	0	0	0	0	54.07	0	0	13
2011	10	15	17	12	12	35	0	0	0	0	0	0	0	54.07	0	0	12.8
2011	10	15	17	22	12	35	0	0	0	0	0	0	0	54.09	0	0	12.6
2011	10	15	17	32	12	34	0	0	0	0	0	0	0	54.1	0	0	12.4
2011	10	15	17	42	12	34	0	0	0	0	0	0	0	54.1	0	0	12.2
2011	10	15	17	52	12	35	0	0	0	0	0	0	0	54.1	0	0	12
2011	10	15	18	2	12	35	0	0	0	0	0	0	0	54.1	0	0	12
2011	10	15	18	12	12	35	0	0	0	0	0	0	0	54.1	0	0	12
2011	10	15	18	22	12	35	0	0	0	0	0	0	0	54.1	0	0	12
2011	10	15	18	32	12	35	0	0	0	0	0	0	0	54.09	0	0	12
2011	10	15	18	42	12	35	0	0	0	0	0	0	0	54.07	0	0	12
2011	10	15	18	52	12	35	0	0	0	0	0	0	0	54.07	0	0	12
2011	10	15	19	2	12	35	0	0	0	0	0	0	0	54.05	0	0	12
2011	10	15	19	12	12	35	0	0	0	0	0	0	0	54.03	0	0	12
2011	10	15	19	22	12	35	0	0	0	0	0	0	0	54.01	0	0	12
2011	10	15	19	32	12	35	0	0	0	0	0	0	0	53.98	0	0	12
2011	10	15	19	42	12	35	0	0	0	0	0	0	0	53.96	0	0	12
2011	10	15	19	52	12	35	0	0	0	0	0	0	0	53.92	0	0	12
2011	10	15	20	2	12	35	0	0	0	0	0	0	0	53.91	0	0	12
2011	10	15	20	12	12	35	0	0	0	0	0	0	0	53.87	0	0	12
2011	10	15	20	22	12	34	0	0	0	0	0	0	0	53.83	0	0	12
2011	10	15	20	32	12	35	0	0	0	0	0	0	0	53.8	0	0	12
2011	10	15	20	42	12	34	0	0	0	0	0	0	0	53.78	0	0	12
2011	10	15	20	52	12	35	0	0	0	0	0	0	0	53.74	0	0	12
2011	10	15	21	2	12	35	0	0	0	0	0	0	0	53.73	0	0	12
2011	10	15	21	12	12	35	0	0	0	0	0	0	0	53.69	0	0	12
2011	10	15	21	22	12	35	0	0	0	0	0	0	0	53.67	0	0	12
2011	10	15	21	32	12	35	0	0	0	0	0	0	0	53.64	0	0	12
2011	10	15	21	42	12	35	0	0	0	0	0	0	0	53.6	0	0	12
2011	10	15	21	52	12	35	0	0	0	0	0	0	0	53.58	0	0	12
2011	10	15	22	2	12	34	0	0	0	0	0	0	0	53.56	0	0	12
2011	10	15	22	12	12	35	0	0	0	0	0	0	0	53.53	0	0	12
2011	10	15	22	22	12	34	0	0	0	0	0	0	0	53.51	0	0	12
2011	10	15	22	32	12	35	0	0	0	0	0	0	0	53.49	0	0	12
2011	10	15	22	42	12	35	0	0	0	0	0	0	0	53.46	0	0	12
2011	10	15	22	52	12	35	0	0	0	0	0	0	0	53.44	0	0	12
2011	10	15	23	2	12	35	0	0	0	0	0	0	0	53.4	0	0	12
2011	10	15	23	12	12	35	0	0	0	0	0	0	0	53.38	0	0	12
2011	10	15	23	22	12	35	0	0	0	0	0	0	0	53.35	0	0	12
2011	10	15	23	32	12	35	0	0	0	0	0	0	0	53.31	0	0	12
2011	10	15	23	42	12	35	0	0	0	0	0	0	0	53.28	0	0	12
2011	10	15	23	52	12	35	0	0	0	0	0	0	0	53.26	0	0	12
2011	10	16	0	2	12	35	0	0	0	0	0	0	0	53.22	0	0	12
2011	10	16	0	12	12	35	0	0	0	0	0	0	0	53.19	0	0	12
2011	10	16	0	22	12	35	0	0	0	0	0	0	0	53.15	0	0	12

Reinhackle (0356)

Year	Month	Day	Hour	Minute	Second	Noise3	IceDetection	Heading	Pitch	Roll	StdDevHeading	StdDevPitch	StdDevRoll	Temperature	Pressure	StdDevPressure	Voltage
2011	10	16	0	32	12	35	0	0	0	0	0	0	0	53.1	0	0	12
2011	10	16	0	42	12	35	0	0	0	0	0	0	0	53.04	0	0	12
2011	10	16	0	52	12	35	0	0	0	0	0	0	0	52.99	0	0	12
2011	10	16	1	2	12	35	0	0	0	0	0	0	0	52.95	0	0	12
2011	10	16	1	12	12	35	0	0	0	0	0	0	0	52.92	0	0	11.8
2011	10	16	1	22	12	35	0	0	0	0	0	0	0	52.88	0	0	12
2011	10	16	1	32	12	35	0	0	0	0	0	0	0	52.84	0	0	12
2011	10	16	1	42	12	35	0	0	0	0	0	0	0	52.79	0	0	12
2011	10	16	1	52	12	35	0	0	0	0	0	0	0	52.77	0	0	11.8
2011	10	16	2	2	12	35	0	0	0	0	0	0	0	52.72	0	0	11.8
2011	10	16	2	12	12	35	0	0	0	0	0	0	0	52.68	0	0	11.8
2011	10	16	2	22	12	35	0	0	0	0	0	0	0	52.65	0	0	11.8
2011	10	16	2	32	12	35	0	0	0	0	0	0	0	52.61	0	0	11.8
2011	10	16	2	42	12	35	0	0	0	0	0	0	0	52.57	0	0	11.8
2011	10	16	2	52	12	35	0	0	0	0	0	0	0	52.54	0	0	11.8
2011	10	16	3	2	12	36	0	0	0	0	0	0	0	52.48	0	0	11.8
2011	10	16	3	12	12	35	0	0	0	0	0	0	0	52.47	0	0	11.8
2011	10	16	3	22	12	35	0	0	0	0	0	0	0	52.43	0	0	11.8
2011	10	16	3	32	12	35	0	0	0	0	0	0	0	52.39	0	0	11.8
2011	10	16	3	42	12	34	0	0	0	0	0	0	0	52.36	0	0	11.8
2011	10	16	3	52	12	35	0	0	0	0	0	0	0	52.32	0	0	11.8
2011	10	16	4	2	12	35	0	0	0	0	0	0	0	52.3	0	0	11.8
2011	10	16	4	12	12	35	0	0	0	0	0	0	0	52.27	0	0	11.8
2011	10	16	4	22	12	35	0	0	0	0	0	0	0	52.23	0	0	11.8
2011	10	16	4	32	12	35	0	0	0	0	0	0	0	52.21	0	0	11.8
2011	10	16	4	42	12	34	0	0	0	0	0	0	0	52.2	0	0	11.8
2011	10	16	4	52	12	35	0	0	0	0	0	0	0	52.16	0	0	11.8
2011	10	16	5	2	12	35	0	0	0	0	0	0	0	52.14	0	0	11.8
2011	10	16	5	12	12	34	0	0	0	0	0	0	0	52.12	0	0	11.8
2011	10	16	5	22	12	35	0	0	0	0	0	0	0	52.09	0	0	11.8
2011	10	16	5	32	12	35	0	0	0	0	0	0	0	52.07	0	0	11.8
2011	10	16	5	42	12	35	0	0	0	0	0	0	0	52.05	0	0	11.8
2011	10	16	5	52	12	35	0	0	0	0	0	0	0	52.03	0	0	11.8
2011	10	16	6	2	12	35	0	0	0	0	0	0	0	52.02	0	0	11.8
2011	10	16	6	12	12	35	0	0	0	0	0	0	0	51.98	0	0	11.8
2011	10	16	6	22	12	35	0	0	0	0	0	0	0	51.96	0	0	11.8
2011	10	16	6	32	12	34	0	0	0	0	0	0	0	51.94	0	0	11.8
2011	10	16	6	42	12	35	0	0	0	0	0	0	0	51.93	0	0	11.8
2011	10	16	6	52	12	34	0	0	0	0	0	0	0	51.91	0	0	11.8
2011	10	16	7	2	12	35	0	0	0	0	0	0	0	51.89	0	0	11.8
2011	10	16	7	12	12	35	0	0	0	0	0	0	0	51.87	0	0	11.8
2011	10	16	7	22	12	35	0	0	0	0	0	0	0	51.85	0	0	11.8
2011	10	16	7	32	12	35	0	0	0	0	0	0	0	51.85	0	0	11.8
2011	10	16	7	42	12	35	0	0	0	0	0	0	0	51.84	0	0	11.8
2011	10	16	7	52	12	35	0	0	0	0	0	0	0	51.82	0	0	12
2011	10	16	8	2	12	34	0	0	0	0	0	0	0	51.82	0	0	12.4

Reinhackle (0356)

Year	Month	Day	Hour	Minute	Second	Noise3	IceDetection	Heading	Pitch	Roll	StdDevHeading	StdDevPitch	StdDevRoll	Temperature	Pressure	StdDevPressure	Voltage
2011	10	16	8	12	12	35	0	0	0	0	0	0	0	51.82	0	0	12.6
2011	10	16	8	22	12	35	0	0	0	0	0	0	0	51.82	0	0	12.8
2011	10	16	8	32	12	35	0	0	0	0	0	0	0	51.82	0	0	12.8
2011	10	16	8	42	12	35	0	0	0	0	0	0	0	51.84	0	0	12.8
2011	10	16	8	52	12	35	0	0	0	0	0	0	0	51.87	0	0	12.8
2011	10	16	9	2	12	36	0	0	0	0	0	0	0	51.91	0	0	12.8
2011	10	16	9	12	12	35	0	0	0	0	0	0	0	51.93	0	0	12.8
2011	10	16	9	22	12	35	0	0	0	0	0	0	0	51.96	0	0	13
2011	10	16	9	32	12	35	0	0	0	0	0	0	0	52	0	0	13
2011	10	16	9	42	12	35	0	0	0	0	0	0	0	52.03	0	0	13
2011	10	16	9	52	12	35	0	0	0	0	0	0	0	52.09	0	0	13
2011	10	16	10	2	12	35	0	0	0	0	0	0	0	52.14	0	0	13
2011	10	16	10	12	12	35	0	0	0	0	0	0	0	52.2	0	0	13.2
2011	10	16	10	22	12	35	0	0	0	0	0	0	0	52.27	0	0	13.2
2011	10	16	10	32	12	35	0	0	0	0	0	0	0	52.34	0	0	13.4
2011	10	16	10	42	12	35	0	0	0	0	0	0	0	52.39	0	0	13.4
2011	10	16	10	52	12	35	0	0	0	0	0	0	0	52.48	0	0	13.4
2011	10	16	11	2	12	35	0	0	0	0	0	0	0	52.56	0	0	13.4
2011	10	16	11	12	12	35	0	0	0	0	0	0	0	52.63	0	0	13.2
2011	10	16	11	22	12	35	0	0	0	0	0	0	0	52.72	0	0	13.2
2011	10	16	11	32	12	35	0	0	0	0	0	0	0	52.81	0	0	13.2
2011	10	16	11	42	12	35	0	0	0	0	0	0	0	52.88	0	0	13.2
2011	10	16	11	52	12	35	0	0	0	0	0	0	0	52.99	0	0	13.2
2011	10	16	12	2	12	35	0	0	0	0	0	0	0	53.06	0	0	13.2
2011	10	16	12	12	12	35	0	0	0	0	0	0	0	53.15	0	0	13.2
2011	10	16	12	22	12	35	0	0	0	0	0	0	0	53.24	0	0	13.2
2011	10	16	12	32	12	35	0	0	0	0	0	0	0	53.33	0	0	13.2
2011	10	16	12	42	12	35	0	0	0	0	0	0	0	53.4	0	0	13.2
2011	10	16	12	52	12	35	0	0	0	0	0	0	0	53.47	0	0	13.2
2011	10	16	13	2	12	35	0	0	0	0	0	0	0	53.55	0	0	13.2
2011	10	16	13	12	12	35	0	0	0	0	0	0	0	53.62	0	0	13.2
2011	10	16	13	22	12	35	0	0	0	0	0	0	0	53.69	0	0	13.2
2011	10	16	13	32	12	35	0	0	0	0	0	0	0	53.74	0	0	13.2
2011	10	16	13	42	12	35	0	0	0	0	0	0	0	53.8	0	0	13.2
2011	10	16	13	52	12	35	0	0	0	0	0	0	0	53.89	0	0	13.2
2011	10	16	14	2	12	35	0	0	0	0	0	0	0	53.94	0	0	13
2011	10	16	14	12	12	35	0	0	0	0	0	0	0	54	0	0	13
2011	10	16	14	22	12	35	0	0	0	0	0	0	0	54.03	0	0	13
2011	10	16	14	32	12	35	0	0	0	0	0	0	0	54.09	0	0	13
2011	10	16	14	42	12	35	0	0	0	0	0	0	0	54.12	0	0	13
2011	10	16	14	52	12	35	0	0	0	0	0	0	0	54.18	0	0	13
2011	10	16	15	2	12	35	0	0	0	0	0	0	0	54.21	0	0	13
2011	10	16	15	12	12	34	0	0	0	0	0	0	0	54.25	0	0	13
2011	10	16	15	22	12	35	0	0	0	0	0	0	0	54.27	0	0	13
2011	10	16	15	32	12	35	0	0	0	0	0	0	0	54.3	0	0	13
2011	10	16	15	42	12	35	0	0	0	0	0	0	0	54.32	0	0	13

Reinhackle (0356)

Year	Month	Day	Hour	Minute	Second	Noise3	IceDetection	Heading	Pitch	Roll	StdDevHeading	StdDevPitch	StdDevRoll	Temperature	Pressure	StdDevPressure	Voltage
2011	10	16	15	52	12	34	0	0	0	0	0	0	0	54.34	0	0	13
2011	10	16	16	2	12	35	0	0	0	0	0	0	0	54.36	0	0	13
2011	10	16	16	12	12	35	0	0	0	0	0	0	0	54.37	0	0	13
2011	10	16	16	22	12	35	0	0	0	0	0	0	0	54.37	0	0	13
2011	10	16	16	32	12	35	0	0	0	0	0	0	0	54.39	0	0	13
2011	10	16	16	42	12	35	0	0	0	0	0	0	0	54.39	0	0	13
2011	10	16	16	52	12	35	0	0	0	0	0	0	0	54.37	0	0	13
2011	10	16	17	2	12	35	0	0	0	0	0	0	0	54.37	0	0	12.8
2011	10	16	17	12	12	34	0	0	0	0	0	0	0	54.37	0	0	12.8
2011	10	16	17	22	12	34	0	0	0	0	0	0	0	54.39	0	0	12.6
2011	10	16	17	32	12	35	0	0	0	0	0	0	0	54.39	0	0	12.4
2011	10	16	17	42	12	34	0	0	0	0	0	0	0	54.39	0	0	12.2
2011	10	16	17	52	12	35	0	0	0	0	0	0	0	54.39	0	0	12
2011	10	16	18	2	12	35	0	0	0	0	0	0	0	54.39	0	0	12
2011	10	16	18	12	12	34	0	0	0	0	0	0	0	54.37	0	0	12
2011	10	16	18	22	12	34	0	0	0	0	0	0	0	54.36	0	0	12
2011	10	16	18	32	12	35	0	0	0	0	0	0	0	54.36	0	0	12
2011	10	16	18	42	12	34	0	0	0	0	0	0	0	54.34	0	0	11.8
2011	10	16	18	52	12	35	0	0	0	0	0	0	0	54.32	0	0	12
2011	10	16	19	2	12	34	0	0	0	0	0	0	0	54.3	0	0	12
2011	10	16	19	12	12	35	0	0	0	0	0	0	0	54.27	0	0	12
2011	10	16	19	22	12	35	0	0	0	0	0	0	0	54.25	0	0	12
2011	10	16	19	32	12	35	0	0	0	0	0	0	0	54.23	0	0	12
2011	10	16	19	42	12	34	0	0	0	0	0	0	0	54.19	0	0	12
2011	10	16	19	52	12	35	0	0	0	0	0	0	0	54.18	0	0	12
2011	10	16	20	2	12	34	0	0	0	0	0	0	0	54.14	0	0	12
2011	10	16	20	12	12	35	0	0	0	0	0	0	0	54.12	0	0	12
2011	10	16	20	22	12	35	0	0	0	0	0	0	0	54.09	0	0	12
2011	10	16	20	32	12	35	0	0	0	0	0	0	0	54.05	0	0	12
2011	10	16	20	42	12	35	0	0	0	0	0	0	0	54.01	0	0	12
2011	10	16	20	52	12	35	0	0	0	0	0	0	0	54	0	0	12
2011	10	16	21	2	12	35	0	0	0	0	0	0	0	53.96	0	0	12
2011	10	16	21	12	12	34	0	0	0	0	0	0	0	53.92	0	0	12
2011	10	16	21	22	12	35	0	0	0	0	0	0	0	53.91	0	0	12
2011	10	16	21	32	12	35	0	0	0	0	0	0	0	53.87	0	0	12
2011	10	16	21	42	12	35	0	0	0	0	0	0	0	53.83	0	0	12
2011	10	16	21	52	12	35	0	0	0	0	0	0	0	53.8	0	0	12
2011	10	16	22	2	12	35	0	0	0	0	0	0	0	53.76	0	0	12
2011	10	16	22	12	12	35	0	0	0	0	0	0	0	53.73	0	0	12
2011	10	16	22	22	12	35	0	0	0	0	0	0	0	53.71	0	0	12
2011	10	16	22	32	12	34	0	0	0	0	0	0	0	53.67	0	0	12
2011	10	16	22	42	12	35	0	0	0	0	0	0	0	53.64	0	0	12
2011	10	16	22	52	12	35	0	0	0	0	0	0	0	53.6	0	0	12
2011	10	16	23	2	12	35	0	0	0	0	0	0	0	53.56	0	0	12
2011	10	16	23	12	12	35	0	0	0	0	0	0	0	53.53	0	0	12
2011	10	16	23	22	12	35	0	0	0	0	0	0	0	53.49	0	0	12

Reinhackle (0356)

Year	Month	Day	Hour	Minute	Second	Noise3	IceDetection	Heading	Pitch	Roll	StdDevHeading	StdDevPitch	StdDevRoll	Temperature	Pressure	StdDevPressure	Voltage
2011	10	16	23	32	12	34	0	0	0	0	0	0	0	53.46	0	0	12
2011	10	16	23	42	12	35	0	0	0	0	0	0	0	53.42	0	0	12
2011	10	16	23	52	12	34	0	0	0	0	0	0	0	53.4	0	0	12
2011	10	17	0	2	12	35	0	0	0	0	0	0	0	53.37	0	0	12
2011	10	17	0	12	12	34	0	0	0	0	0	0	0	53.33	0	0	12
2011	10	17	0	22	12	35	0	0	0	0	0	0	0	53.29	0	0	12
2011	10	17	0	32	12	34	0	0	0	0	0	0	0	53.26	0	0	12
2011	10	17	0	42	12	35	0	0	0	0	0	0	0	53.22	0	0	12
2011	10	17	0	52	12	35	0	0	0	0	0	0	0	53.19	0	0	12
2011	10	17	1	2	12	35	0	0	0	0	0	0	0	53.15	0	0	12
2011	10	17	1	12	12	35	0	0	0	0	0	0	0	53.11	0	0	12
2011	10	17	1	22	12	34	0	0	0	0	0	0	0	53.08	0	0	12
2011	10	17	1	32	12	35	0	0	0	0	0	0	0	53.04	0	0	12
2011	10	17	1	42	12	35	0	0	0	0	0	0	0	53.01	0	0	12
2011	10	17	1	52	12	34	0	0	0	0	0	0	0	52.97	0	0	12
2011	10	17	2	2	12	34	0	0	0	0	0	0	0	52.93	0	0	11.8
2011	10	17	2	12	12	36	0	0	0	0	0	0	0	52.92	0	0	11.8
2011	10	17	2	22	12	35	0	0	0	0	0	0	0	52.88	0	0	11.8
2011	10	17	2	32	12	35	0	0	0	0	0	0	0	52.84	0	0	11.8
2011	10	17	2	42	12	35	0	0	0	0	0	0	0	52.83	0	0	11.8
2011	10	17	2	52	12	35	0	0	0	0	0	0	0	52.79	0	0	11.8
2011	10	17	3	2	12	35	0	0	0	0	0	0	0	52.75	0	0	11.8
2011	10	17	3	12	12	35	0	0	0	0	0	0	0	52.74	0	0	11.8
2011	10	17	3	22	12	35	0	0	0	0	0	0	0	52.72	0	0	11.8
2011	10	17	3	32	12	35	0	0	0	0	0	0	0	52.68	0	0	11.8
2011	10	17	3	42	12	35	0	0	0	0	0	0	0	52.66	0	0	11.8
2011	10	17	3	52	12	35	0	0	0	0	0	0	0	52.63	0	0	11.8
2011	10	17	4	2	12	35	0	0	0	0	0	0	0	52.61	0	0	11.8
2011	10	17	4	12	12	35	0	0	0	0	0	0	0	52.61	0	0	11.8
2011	10	17	4	22	12	35	0	0	0	0	0	0	0	52.57	0	0	11.8
2011	10	17	4	32	12	35	0	0	0	0	0	0	0	52.56	0	0	11.8
2011	10	17	4	42	12	35	0	0	0	0	0	0	0	52.54	0	0	11.8
2011	10	17	4	52	12	35	0	0	0	0	0	0	0	52.54	0	0	11.8
2011	10	17	5	2	12	35	0	0	0	0	0	0	0	52.52	0	0	11.8
2011	10	17	5	12	12	35	0	0	0	0	0	0	0	52.52	0	0	11.8
2011	10	17	5	22	12	34	0	0	0	0	0	0	0	52.54	0	0	11.8
2011	10	17	5	32	12	35	0	0	0	0	0	0	0	52.52	0	0	11.8
2011	10	17	5	42	12	35	0	0	0	0	0	0	0	52.52	0	0	11.8
2011	10	17	5	52	12	35	0	0	0	0	0	0	0	52.5	0	0	11.8
2011	10	17	6	2	12	35	0	0	0	0	0	0	0	52.52	0	0	11.8
2011	10	17	6	12	12	35	0	0	0	0	0	0	0	52.52	0	0	11.8
2011	10	17	6	22	12	35	0	0	0	0	0	0	0	52.52	0	0	11.8
2011	10	17	6	32	12	34	0	0	0	0	0	0	0	52.52	0	0	11.8
2011	10	17	6	42	12	35	0	0	0	0	0	0	0	52.54	0	0	11.8
2011	10	17	6	52	12	35	0	0	0	0	0	0	0	52.54	0	0	11.8
2011	10	17	7	2	12	35	0	0	0	0	0	0	0	52.54	0	0	11.8

Reinhackle (0356)

Year	Month	Day	Hour	Minute	Second	Noise3	IceDetection	Heading	Pitch	Roll	StdDevHeading	StdDevPitch	StdDevRoll	Temperature	Pressure	StdDevPressure	Voltage
2011	10	17	7	12	12	35	0	0	0	0	0	0	0	52.56	0	0	11.8
2011	10	17	7	22	12	35	0	0	0	0	0	0	0	52.54	0	0	11.8
2011	10	17	7	32	12	35	0	0	0	0	0	0	0	52.56	0	0	11.8
2011	10	17	7	42	12	34	0	0	0	0	0	0	0	52.56	0	0	11.8
2011	10	17	7	52	12	35	0	0	0	0	0	0	0	52.56	0	0	11.8
2011	10	17	8	2	12	35	0	0	0	0	0	0	0	52.56	0	0	11.8
2011	10	17	8	12	12	35	0	0	0	0	0	0	0	52.56	0	0	12
2011	10	17	8	22	12	35	0	0	0	0	0	0	0	52.57	0	0	12.6
2011	10	17	8	32	12	35	0	0	0	0	0	0	0	52.57	0	0	12.8
2011	10	17	8	42	12	35	0	0	0	0	0	0	0	52.61	0	0	12.8
2011	10	17	8	52	12	35	0	0	0	0	0	0	0	52.65	0	0	12.8
2011	10	17	9	2	12	35	0	0	0	0	0	0	0	52.66	0	0	12.8
2011	10	17	9	12	12	35	0	0	0	0	0	0	0	52.7	0	0	12.8
2011	10	17	9	22	12	35	0	0	0	0	0	0	0	52.74	0	0	12.8
2011	10	17	9	32	12	35	0	0	0	0	0	0	0	52.77	0	0	12.8
2011	10	17	9	42	12	35	0	0	0	0	0	0	0	52.81	0	0	13
2011	10	17	9	52	12	35	0	0	0	0	0	0	0	52.84	0	0	13
2011	10	17	10	2	12	35	0	0	0	0	0	0	0	52.92	0	0	13
2011	10	17	10	12	12	35	0	0	0	0	0	0	0	52.97	0	0	13
2011	10	17	10	22	12	34	0	0	0	0	0	0	0	53.02	0	0	13.2
2011	10	17	10	32	12	34	0	0	0	0	0	0	0	53.08	0	0	13.2
2011	10	17	10	42	12	35	0	0	0	0	0	0	0	53.15	0	0	13.4
2011	10	17	10	52	12	35	0	0	0	0	0	0	0	53.22	0	0	13.4
2011	10	17	11	2	12	34	0	0	0	0	0	0	0	53.29	0	0	13.4
2011	10	17	11	12	12	35	0	0	0	0	0	0	0	53.37	0	0	13.4
2011	10	17	11	22	12	35	0	0	0	0	0	0	0	53.44	0	0	13.4
2011	10	17	11	32	12	35	0	0	0	0	0	0	0	53.53	0	0	13.4
2011	10	17	11	42	12	35	0	0	0	0	0	0	0	53.62	0	0	13.4
2011	10	17	11	52	12	34	0	0	0	0	0	0	0	53.69	0	0	13.4
2011	10	17	12	2	12	35	0	0	0	0	0	0	0	53.78	0	0	13.4
2011	10	17	12	12	12	34	0	0	0	0	0	0	0	53.87	0	0	13.4
2011	10	17	12	22	12	35	0	0	0	0	0	0	0	53.94	0	0	13.4
2011	10	17	12	32	12	35	0	0	0	0	0	0	0	54.03	0	0	13.4
2011	10	17	12	42	12	35	0	0	0	0	0	0	0	54.1	0	0	13.4
2011	10	17	12	52	12	35	0	0	0	0	0	0	0	54.19	0	0	13.4
2011	10	17	13	2	12	35	0	0	0	0	0	0	0	54.28	0	0	13.4
2011	10	17	13	12	12	35	0	0	0	0	0	0	0	54.34	0	0	13.2
2011	10	17	13	22	12	35	0	0	0	0	0	0	0	54.43	0	0	13.2
2011	10	17	13	32	12	35	0	0	0	0	0	0	0	54.5	0	0	13.2
2011	10	17	13	42	12	35	0	0	0	0	0	0	0	54.57	0	0	13.2
2011	10	17	13	52	12	35	0	0	0	0	0	0	0	54.63	0	0	13.2
2011	10	17	14	2	12	35	0	0	0	0	0	0	0	54.68	0	0	13.2
2011	10	17	14	12	12	35	0	0	0	0	0	0	0	54.75	0	0	13.2
2011	10	17	14	22	12	35	0	0	0	0	0	0	0	54.79	0	0	13.2
2011	10	17	14	32	12	34	0	0	0	0	0	0	0	54.84	0	0	13.2
2011	10	17	14	42	12	35	0	0	0	0	0	0	0	54.9	0	0	13.2

Reinhackle (0356)

Year	Month	Day	Hour	Minute	Second	Noise3	IceDetection	Heading	Pitch	Roll	StdDevHeading	StdDevPitch	StdDevRoll	Temperature	Pressure	StdDevPressure	Voltage
2011	10	17	14	52	12	35	0	0	0	0	0	0	0	54.95	0	0	13.2
2011	10	17	15	2	12	35	0	0	0	0	0	0	0	54.99	0	0	13.2
2011	10	17	15	12	12	34	0	0	0	0	0	0	0	55	0	0	13
2011	10	17	15	22	12	35	0	0	0	0	0	0	0	55.04	0	0	13
2011	10	17	15	32	12	34	0	0	0	0	0	0	0	55.08	0	0	13
2011	10	17	15	42	12	34	0	0	0	0	0	0	0	55.11	0	0	13
2011	10	17	15	52	12	35	0	0	0	0	0	0	0	55.13	0	0	13
2011	10	17	16	2	12	35	0	0	0	0	0	0	0	55.15	0	0	13
2011	10	17	16	12	12	35	0	0	0	0	0	0	0	55.15	0	0	13
2011	10	17	16	22	12	35	0	0	0	0	0	0	0	55.17	0	0	13
2011	10	17	16	32	12	34	0	0	0	0	0	0	0	55.17	0	0	13
2011	10	17	16	42	12	34	0	0	0	0	0	0	0	55.17	0	0	13
2011	10	17	16	52	12	35	0	0	0	0	0	0	0	55.17	0	0	13
2011	10	17	17	2	12	35	0	0	0	0	0	0	0	55.15	0	0	13
2011	10	17	17	12	12	35	0	0	0	0	0	0	0	55.15	0	0	12.8
2011	10	17	17	22	12	35	0	0	0	0	0	0	0	55.15	0	0	12.6
2011	10	17	17	32	12	35	0	0	0	0	0	0	0	55.15	0	0	12.4
2011	10	17	17	42	12	34	0	0	0	0	0	0	0	55.15	0	0	12.2
2011	10	17	17	52	12	35	0	0	0	0	0	0	0	55.13	0	0	12
2011	10	17	18	2	12	34	0	0	0	0	0	0	0	55.13	0	0	12
2011	10	17	18	12	12	35	0	0	0	0	0	0	0	55.13	0	0	12
2011	10	17	18	22	12	34	0	0	0	0	0	0	0	55.11	0	0	12
2011	10	17	18	32	12	34	0	0	0	0	0	0	0	55.09	0	0	12
2011	10	17	18	42	12	35	0	0	0	0	0	0	0	55.08	0	0	11.8
2011	10	17	18	52	12	34	0	0	0	0	0	0	0	55.04	0	0	12
2011	10	17	19	2	12	34	0	0	0	0	0	0	0	55.02	0	0	12
2011	10	17	19	12	12	34	0	0	0	0	0	0	0	55	0	0	12
2011	10	17	19	22	12	34	0	0	0	0	0	0	0	54.97	0	0	12
2011	10	17	19	32	12	34	0	0	0	0	0	0	0	54.95	0	0	12
2011	10	17	19	42	12	35	0	0	0	0	0	0	0	54.91	0	0	12
2011	10	17	19	52	12	34	0	0	0	0	0	0	0	54.88	0	0	12
2011	10	17	20	2	12	34	0	0	0	0	0	0	0	54.86	0	0	12
2011	10	17	20	12	12	34	0	0	0	0	0	0	0	54.82	0	0	12
2011	10	17	20	22	12	35	0	0	0	0	0	0	0	54.79	0	0	12
2011	10	17	20	32	12	35	0	0	0	0	0	0	0	54.75	0	0	12
2011	10	17	20	42	12	35	0	0	0	0	0	0	0	54.72	0	0	12
2011	10	17	20	52	12	35	0	0	0	0	0	0	0	54.68	0	0	12
2011	10	17	21	2	12	34	0	0	0	0	0	0	0	54.64	0	0	12
2011	10	17	21	12	12	34	0	0	0	0	0	0	0	54.61	0	0	12
2011	10	17	21	22	12	35	0	0	0	0	0	0	0	54.57	0	0	12
2011	10	17	21	32	12	35	0	0	0	0	0	0	0	54.54	0	0	12
2011	10	17	21	42	12	35	0	0	0	0	0	0	0	54.5	0	0	12
2011	10	17	21	52	12	34	0	0	0	0	0	0	0	54.45	0	0	12
2011	10	17	22	2	12	35	0	0	0	0	0	0	0	54.41	0	0	12
2011	10	17	22	12	12	34	0	0	0	0	0	0	0	54.37	0	0	12
2011	10	17	22	22	12	35	0	0	0	0	0	0	0	54.34	0	0	12

Reinhackle (0356)

Year	Month	Day	Hour	Minute	Second	Noise3	IceDetection	Heading	Pitch	Roll	StdDevHeading	StdDevPitch	StdDevRoll	Temperature	Pressure	StdDevPressure	Voltage
2011	10	17	22	32	12	35	0	0	0	0	0	0	0	54.32	0	0	12
2011	10	17	22	42	12	34	0	0	0	0	0	0	0	54.27	0	0	12
2011	10	17	22	52	12	36	0	0	0	0	0	0	0	54.21	0	0	12
2011	10	17	23	2	12	35	0	0	0	0	0	0	0	54.18	0	0	12
2011	10	17	23	12	12	34	0	0	0	0	0	0	0	54.14	0	0	12
2011	10	17	23	22	12	35	0	0	0	0	0	0	0	54.1	0	0	12
2011	10	17	23	32	12	35	0	0	0	0	0	0	0	54.05	0	0	12
2011	10	17	23	42	12	35	0	0	0	0	0	0	0	54.03	0	0	12
2011	10	17	23	52	12	35	0	0	0	0	0	0	0	54	0	0	12
2011	10	18	0	2	12	35	0	0	0	0	0	0	0	53.94	0	0	12
2011	10	18	0	12	12	34	0	0	0	0	0	0	0	53.89	0	0	12
2011	10	18	0	22	12	34	0	0	0	0	0	0	0	53.85	0	0	12
2011	10	18	0	32	12	34	0	0	0	0	0	0	0	53.8	0	0	12
2011	10	18	0	42	12	35	0	0	0	0	0	0	0	53.76	0	0	12
2011	10	18	0	52	12	34	0	0	0	0	0	0	0	53.73	0	0	12
2011	10	18	1	2	12	35	0	0	0	0	0	0	0	53.67	0	0	12
2011	10	18	1	12	12	35	0	0	0	0	0	0	0	53.64	0	0	11.8
2011	10	18	1	22	12	35	0	0	0	0	0	0	0	53.62	0	0	11.8
2011	10	18	1	32	12	35	0	0	0	0	0	0	0	53.56	0	0	11.8
2011	10	18	1	42	12	35	0	0	0	0	0	0	0	53.53	0	0	11.8
2011	10	18	1	52	12	35	0	0	0	0	0	0	0	53.49	0	0	11.8
2011	10	18	2	2	12	35	0	0	0	0	0	0	0	53.44	0	0	11.8
2011	10	18	2	12	12	35	0	0	0	0	0	0	0	53.42	0	0	11.8
2011	10	18	2	22	12	35	0	0	0	0	0	0	0	53.37	0	0	11.8
2011	10	18	2	32	12	36	0	0	0	0	0	0	0	53.35	0	0	11.8
2011	10	18	2	42	12	35	0	0	0	0	0	0	0	53.29	0	0	11.8
2011	10	18	2	52	12	35	0	0	0	0	0	0	0	53.28	0	0	11.8
2011	10	18	3	2	12	35	0	0	0	0	0	0	0	53.24	0	0	11.8
2011	10	18	3	12	12	35	0	0	0	0	0	0	0	53.2	0	0	11.8
2011	10	18	3	22	12	35	0	0	0	0	0	0	0	53.17	0	0	11.8
2011	10	18	3	32	12	35	0	0	0	0	0	0	0	53.11	0	0	11.8
2011	10	18	3	42	12	35	0	0	0	0	0	0	0	53.1	0	0	11.8
2011	10	18	3	52	12	35	0	0	0	0	0	0	0	53.06	0	0	11.8
2011	10	18	4	2	12	35	0	0	0	0	0	0	0	53.04	0	0	11.8
2011	10	18	4	12	12	35	0	0	0	0	0	0	0	53.01	0	0	11.8
2011	10	18	4	22	12	34	0	0	0	0	0	0	0	52.97	0	0	11.8
2011	10	18	4	32	12	35	0	0	0	0	0	0	0	52.95	0	0	11.8
2011	10	18	4	42	12	35	0	0	0	0	0	0	0	52.92	0	0	11.8
2011	10	18	4	52	12	35	0	0	0	0	0	0	0	52.88	0	0	11.8
2011	10	18	5	2	12	34	0	0	0	0	0	0	0	52.86	0	0	11.8
2011	10	18	5	12	12	35	0	0	0	0	0	0	0	52.83	0	0	11.8
2011	10	18	5	22	12	35	0	0	0	0	0	0	0	52.81	0	0	11.8
2011	10	18	5	32	12	35	0	0	0	0	0	0	0	52.77	0	0	11.8
2011	10	18	5	42	12	35	0	0	0	0	0	0	0	52.75	0	0	11.8
2011	10	18	5	52	12	34	0	0	0	0	0	0	0	52.74	0	0	11.8
2011	10	18	6	2	12	35	0	0	0	0	0	0	0	52.7	0	0	11.8

Reinhackle (0356)

Year	Month	Day	Hour	Minute	Second	Noise3	IceDetection	Heading	Pitch	Roll	StdDevHeading	StdDevPitch	StdDevRoll	Temperature	Pressure	StdDevPressure	Voltage
2011	10	18	6	12	12	35	0	0	0	0	0	0	0	52.68	0	0	11.8
2011	10	18	6	22	12	35	0	0	0	0	0	0	0	52.65	0	0	11.8
2011	10	18	6	32	12	35	0	0	0	0	0	0	0	52.63	0	0	11.8
2011	10	18	6	42	12	35	0	0	0	0	0	0	0	52.61	0	0	11.8
2011	10	18	6	52	12	35	0	0	0	0	0	0	0	52.59	0	0	11.8
2011	10	18	7	2	12	35	0	0	0	0	0	0	0	52.56	0	0	11.8
2011	10	18	7	12	12	35	0	0	0	0	0	0	0	52.54	0	0	11.8
2011	10	18	7	22	12	35	0	0	0	0	0	0	0	52.52	0	0	11.8
2011	10	18	7	32	12	35	0	0	0	0	0	0	0	52.5	0	0	11.8
2011	10	18	7	42	12	35	0	0	0	0	0	0	0	52.48	0	0	11.8
2011	10	18	7	52	12	35	0	0	0	0	0	0	0	52.47	0	0	12
2011	10	18	8	2	12	34	0	0	0	0	0	0	0	52.45	0	0	12.4
2011	10	18	8	12	12	34	0	0	0	0	0	0	0	52.43	0	0	12.6
2011	10	18	8	22	12	35	0	0	0	0	0	0	0	52.41	0	0	12.8
2011	10	18	8	32	12	35	0	0	0	0	0	0	0	52.41	0	0	12.8
2011	10	18	8	42	12	35	0	0	0	0	0	0	0	52.43	0	0	12.8
2011	10	18	8	52	12	35	0	0	0	0	0	0	0	52.45	0	0	12.8
2011	10	18	9	2	12	35	0	0	0	0	0	0	0	52.45	0	0	12.8
2011	10	18	9	12	12	35	0	0	0	0	0	0	0	52.47	0	0	13
2011	10	18	9	22	12	35	0	0	0	0	0	0	0	52.5	0	0	13
2011	10	18	9	32	12	35	0	0	0	0	0	0	0	52.54	0	0	13
2011	10	18	9	42	12	35	0	0	0	0	0	0	0	52.57	0	0	13
2011	10	18	9	52	12	35	0	0	0	0	0	0	0	52.61	0	0	13
2011	10	18	10	2	12	35	0	0	0	0	0	0	0	52.65	0	0	13.2
2011	10	18	10	12	12	35	0	0	0	0	0	0	0	52.7	0	0	13.2
2011	10	18	10	22	12	35	0	0	0	0	0	0	0	52.75	0	0	13.4
2011	10	18	10	32	12	35	0	0	0	0	0	0	0	52.81	0	0	13.4
2011	10	18	10	42	12	35	0	0	0	0	0	0	0	52.86	0	0	13.4
2011	10	18	10	52	12	35	0	0	0	0	0	0	0	52.93	0	0	13.4
2011	10	18	11	2	12	35	0	0	0	0	0	0	0	53.01	0	0	13.4
2011	10	18	11	12	12	34	0	0	0	0	0	0	0	53.08	0	0	13.4
2011	10	18	11	22	12	35	0	0	0	0	0	0	0	53.15	0	0	13.4
2011	10	18	11	32	12	35	0	0	0	0	0	0	0	53.2	0	0	13.4
2011	10	18	11	42	12	35	0	0	0	0	0	0	0	53.28	0	0	13.4
2011	10	18	11	52	12	34	0	0	0	0	0	0	0	53.35	0	0	13.4
2011	10	18	12	2	12	35	0	0	0	0	0	0	0	53.42	0	0	13.4
2011	10	18	12	12	12	35	0	0	0	0	0	0	0	53.49	0	0	13.2
2011	10	18	12	22	12	34	0	0	0	0	0	0	0	53.58	0	0	13.2
2011	10	18	12	32	12	34	0	0	0	0	0	0	0	53.65	0	0	13.2
2011	10	18	12	42	12	35	0	0	0	0	0	0	0	53.73	0	0	13.2
2011	10	18	12	52	12	35	0	0	0	0	0	0	0	53.78	0	0	13.2
2011	10	18	13	2	12	34	0	0	0	0	0	0	0	53.85	0	0	13.2
2011	10	18	13	12	12	34	0	0	0	0	0	0	0	53.92	0	0	13.2
2011	10	18	13	22	12	35	0	0	0	0	0	0	0	54	0	0	13.2
2011	10	18	13	32	12	35	0	0	0	0	0	0	0	54.05	0	0	13.2
2011	10	18	13	42	12	34	0	0	0	0	0	0	0	54.1	0	0	13.2

Reinhackle (0356)

Year	Month	Day	Hour	Minute	Second	Noise3	IceDetection	Heading	Pitch	Roll	StdDevHeading	StdDevPitch	StdDevRoll	Temperature	Pressure	StdDevPressure	Voltage
2011	10	18	13	52	12	35	0	0	0	0	0	0	0	54.16	0	0	13.2
2011	10	18	14	2	12	34	0	0	0	0	0	0	0	54.23	0	0	13.2
2011	10	18	14	12	12	36	0	0	0	0	0	0	0	54.27	0	0	13.2
2011	10	18	14	22	12	34	0	0	0	0	0	0	0	54.32	0	0	13.2
2011	10	18	14	32	12	35	0	0	0	0	0	0	0	54.37	0	0	13.2
2011	10	18	14	42	12	35	0	0	0	0	0	0	0	54.43	0	0	13.2
2011	10	18	14	52	12	35	0	0	0	0	0	0	0	54.46	0	0	13.2
2011	10	18	15	2	12	34	0	0	0	0	0	0	0	54.52	0	0	13.2
2011	10	18	15	12	12	34	0	0	0	0	0	0	0	54.55	0	0	13.2
2011	10	18	15	22	12	34	0	0	0	0	0	0	0	54.59	0	0	13.2
2011	10	18	15	32	12	34	0	0	0	0	0	0	0	54.63	0	0	13.2
2011	10	18	15	42	12	35	0	0	0	0	0	0	0	54.66	0	0	13.2
2011	10	18	15	52	12	35	0	0	0	0	0	0	0	54.7	0	0	13.2
2011	10	18	16	2	12	34	0	0	0	0	0	0	0	54.72	0	0	13.2
2011	10	18	16	12	12	34	0	0	0	0	0	0	0	54.73	0	0	13.2
2011	10	18	16	22	12	35	0	0	0	0	0	0	0	54.75	0	0	13.2
2011	10	18	16	32	12	35	0	0	0	0	0	0	0	54.77	0	0	13.2
2011	10	18	16	42	12	35	0	0	0	0	0	0	0	54.77	0	0	13.2
2011	10	18	16	52	12	35	0	0	0	0	0	0	0	54.77	0	0	13
2011	10	18	17	2	12	35	0	0	0	0	0	0	0	54.77	0	0	13
2011	10	18	17	12	12	35	0	0	0	0	0	0	0	54.79	0	0	12.8
2011	10	18	17	22	12	35	0	0	0	0	0	0	0	54.79	0	0	12.6
2011	10	18	17	32	12	34	0	0	0	0	0	0	0	54.81	0	0	12.4
2011	10	18	17	42	12	35	0	0	0	0	0	0	0	54.81	0	0	12.2
2011	10	18	17	52	12	34	0	0	0	0	0	0	0	54.79	0	0	12
2011	10	18	18	2	12	35	0	0	0	0	0	0	0	54.79	0	0	12
2011	10	18	18	12	12	35	0	0	0	0	0	0	0	54.79	0	0	12
2011	10	18	18	22	12	35	0	0	0	0	0	0	0	54.79	0	0	12
2011	10	18	18	32	12	35	0	0	0	0	0	0	0	54.75	0	0	12
2011	10	18	18	42	12	34	0	0	0	0	0	0	0	54.75	0	0	12
2011	10	18	18	52	12	34	0	0	0	0	0	0	0	54.73	0	0	12
2011	10	18	19	2	12	35	0	0	0	0	0	0	0	54.72	0	0	12
2011	10	18	19	12	12	35	0	0	0	0	0	0	0	54.68	0	0	12
2011	10	18	19	22	12	35	0	0	0	0	0	0	0	54.66	0	0	12
2011	10	18	19	32	12	34	0	0	0	0	0	0	0	54.63	0	0	12
2011	10	18	19	42	12	34	0	0	0	0	0	0	0	54.57	0	0	12
2011	10	18	19	52	12	34	0	0	0	0	0	0	0	54.55	0	0	12
2011	10	18	20	2	12	34	0	0	0	0	0	0	0	54.52	0	0	12
2011	10	18	20	12	12	35	0	0	0	0	0	0	0	54.46	0	0	12
2011	10	18	20	22	12	35	0	0	0	0	0	0	0	54.41	0	0	12
2011	10	18	20	32	12	35	0	0	0	0	0	0	0	54.36	0	0	12
2011	10	18	20	42	12	34	0	0	0	0	0	0	0	54.32	0	0	12
2011	10	18	20	52	12	35	0	0	0	0	0	0	0	54.28	0	0	12
2011	10	18	21	2	12	35	0	0	0	0	0	0	0	54.25	0	0	12
2011	10	18	21	12	12	35	0	0	0	0	0	0	0	54.21	0	0	12
2011	10	18	21	22	12	35	0	0	0	0	0	0	0	54.18	0	0	12

Reinhackle (0356)

Year	Month	Day	Hour	Minute	Second	Noise3	IceDetection	Heading	Pitch	Roll	StdDevHeading	StdDevPitch	StdDevRoll	Temperature	Pressure	StdDevPressure	Voltage
2011	10	18	21	32	12	35	0	0	0	0	0	0	0	54.14	0	0	12
2011	10	18	21	42	12	35	0	0	0	0	0	0	0	54.09	0	0	12
2011	10	18	21	52	12	34	0	0	0	0	0	0	0	54.07	0	0	12
2011	10	18	22	2	12	35	0	0	0	0	0	0	0	54.05	0	0	12
2011	10	18	22	12	12	35	0	0	0	0	0	0	0	54	0	0	12
2011	10	18	22	22	12	34	0	0	0	0	0	0	0	53.96	0	0	12
2011	10	18	22	32	12	35	0	0	0	0	0	0	0	53.91	0	0	12
2011	10	18	22	42	12	35	0	0	0	0	0	0	0	53.87	0	0	12
2011	10	18	22	52	12	34	0	0	0	0	0	0	0	53.83	0	0	12
2011	10	18	23	2	12	35	0	0	0	0	0	0	0	53.78	0	0	12
2011	10	18	23	12	12	35	0	0	0	0	0	0	0	53.74	0	0	12
2011	10	18	23	22	12	35	0	0	0	0	0	0	0	53.71	0	0	12
2011	10	18	23	32	12	34	0	0	0	0	0	0	0	53.67	0	0	12
2011	10	18	23	42	12	35	0	0	0	0	0	0	0	53.64	0	0	12
2011	10	18	23	52	12	34	0	0	0	0	0	0	0	53.58	0	0	12
2011	10	19	0	2	12	34	0	0	0	0	0	0	0	53.53	0	0	12
2011	10	19	0	12	12	35	0	0	0	0	0	0	0	53.51	0	0	12
2011	10	19	0	22	12	35	0	0	0	0	0	0	0	53.47	0	0	12
2011	10	19	0	32	12	35	0	0	0	0	0	0	0	53.42	0	0	12
2011	10	19	0	42	12	34	0	0	0	0	0	0	0	53.37	0	0	12
2011	10	19	0	52	12	35	0	0	0	0	0	0	0	53.31	0	0	12
2011	10	19	1	2	12	35	0	0	0	0	0	0	0	53.28	0	0	12
2011	10	19	1	12	12	34	0	0	0	0	0	0	0	53.22	0	0	11.8
2011	10	19	1	22	12	34	0	0	0	0	0	0	0	53.17	0	0	11.8
2011	10	19	1	32	12	35	0	0	0	0	0	0	0	53.11	0	0	11.8
2011	10	19	1	42	12	35	0	0	0	0	0	0	0	53.08	0	0	11.8
2011	10	19	1	52	12	35	0	0	0	0	0	0	0	53.02	0	0	11.8
2011	10	19	2	2	12	34	0	0	0	0	0	0	0	52.99	0	0	11.8
2011	10	19	2	12	12	35	0	0	0	0	0	0	0	52.93	0	0	11.8
2011	10	19	2	22	12	35	0	0	0	0	0	0	0	52.88	0	0	11.8
2011	10	19	2	32	12	34	0	0	0	0	0	0	0	52.84	0	0	11.8
2011	10	19	2	42	12	35	0	0	0	0	0	0	0	52.79	0	0	11.8
2011	10	19	2	52	12	35	0	0	0	0	0	0	0	52.77	0	0	11.8
2011	10	19	3	2	12	35	0	0	0	0	0	0	0	52.72	0	0	11.8
2011	10	19	3	12	12	35	0	0	0	0	0	0	0	52.66	0	0	11.8
2011	10	19	3	22	12	35	0	0	0	0	0	0	0	52.63	0	0	11.8
2011	10	19	3	32	12	34	0	0	0	0	0	0	0	52.59	0	0	11.8
2011	10	19	3	42	12	35	0	0	0	0	0	0	0	52.56	0	0	11.8
2011	10	19	3	52	12	35	0	0	0	0	0	0	0	52.5	0	0	11.8
2011	10	19	4	2	12	35	0	0	0	0	0	0	0	52.47	0	0	11.8
2011	10	19	4	12	12	35	0	0	0	0	0	0	0	52.43	0	0	11.8
2011	10	19	4	22	12	35	0	0	0	0	0	0	0	52.39	0	0	11.8
2011	10	19	4	32	12	35	0	0	0	0	0	0	0	52.36	0	0	11.8
2011	10	19	4	42	12	35	0	0	0	0	0	0	0	52.32	0	0	11.8
2011	10	19	4	52	12	35	0	0	0	0	0	0	0	52.29	0	0	11.8
2011	10	19	5	2	12	35	0	0	0	0	0	0	0	52.25	0	0	11.8

Reinhackle (0356)

Year	Month	Day	Hour	Minute	Second	Noise3	IceDetection	Heading	Pitch	Roll	StdDevHeading	StdDevPitch	StdDevRoll	Temperature	Pressure	StdDevPressure	Voltage
2011	10	19	5	12	12	35	0	0	0	0	0	0	0	52.23	0	0	11.8
2011	10	19	5	22	12	35	0	0	0	0	0	0	0	52.2	0	0	11.8
2011	10	19	5	32	12	35	0	0	0	0	0	0	0	52.18	0	0	11.8
2011	10	19	5	42	12	35	0	0	0	0	0	0	0	52.14	0	0	11.8
2011	10	19	5	52	12	35	0	0	0	0	0	0	0	52.12	0	0	11.8
2011	10	19	6	2	12	35	0	0	0	0	0	0	0	52.09	0	0	11.8
2011	10	19	6	12	12	35	0	0	0	0	0	0	0	52.07	0	0	11.8
2011	10	19	6	22	12	35	0	0	0	0	0	0	0	52.05	0	0	11.8
2011	10	19	6	32	12	35	0	0	0	0	0	0	0	52.02	0	0	11.8
2011	10	19	6	42	12	34	0	0	0	0	0	0	0	51.98	0	0	11.8
2011	10	19	6	52	12	35	0	0	0	0	0	0	0	51.96	0	0	11.8
2011	10	19	7	2	12	35	0	0	0	0	0	0	0	51.94	0	0	11.8
2011	10	19	7	12	12	35	0	0	0	0	0	0	0	51.93	0	0	11.6
2011	10	19	7	22	12	35	0	0	0	0	0	0	0	51.91	0	0	11.8
2011	10	19	7	32	12	35	0	0	0	0	0	0	0	51.87	0	0	11.8
2011	10	19	7	42	12	35	0	0	0	0	0	0	0	51.85	0	0	11.8
2011	10	19	7	52	12	34	0	0	0	0	0	0	0	51.84	0	0	12
2011	10	19	8	2	12	35	0	0	0	0	0	0	0	51.8	0	0	12.4
2011	10	19	8	12	12	35	0	0	0	0	0	0	0	51.8	0	0	12.6
2011	10	19	8	22	12	35	0	0	0	0	0	0	0	51.8	0	0	12.8
2011	10	19	8	32	12	35	0	0	0	0	0	0	0	51.8	0	0	12.8
2011	10	19	8	42	12	36	0	0	0	0	0	0	0	51.82	0	0	12.8
2011	10	19	8	52	12	35	0	0	0	0	0	0	0	51.82	0	0	12.8
2011	10	19	9	2	12	35	0	0	0	0	0	0	0	51.84	0	0	13
2011	10	19	9	12	12	35	0	0	0	0	0	0	0	51.87	0	0	13
2011	10	19	9	22	12	35	0	0	0	0	0	0	0	51.89	0	0	13
2011	10	19	9	32	12	35	0	0	0	0	0	0	0	51.94	0	0	13
2011	10	19	9	42	12	35	0	0	0	0	0	0	0	51.98	0	0	13
2011	10	19	9	52	12	34	0	0	0	0	0	0	0	52.02	0	0	13.2
2011	10	19	10	2	12	35	0	0	0	0	0	0	0	52.07	0	0	13.2
2011	10	19	10	12	12	35	0	0	0	0	0	0	0	52.12	0	0	13.2
2011	10	19	10	22	12	35	0	0	0	0	0	0	0	52.18	0	0	13.4
2011	10	19	10	32	12	35	0	0	0	0	0	0	0	52.25	0	0	13.4
2011	10	19	10	42	12	35	0	0	0	0	0	0	0	52.32	0	0	13.4
2011	10	19	10	52	12	35	0	0	0	0	0	0	0	52.39	0	0	13.4
2011	10	19	11	2	12	34	0	0	0	0	0	0	0	52.47	0	0	13.4
2011	10	19	11	12	12	35	0	0	0	0	0	0	0	52.54	0	0	13.4
2011	10	19	11	22	12	35	0	0	0	0	0	0	0	52.61	0	0	13.4
2011	10	19	11	32	12	35	0	0	0	0	0	0	0	52.7	0	0	13.4
2011	10	19	11	42	12	35	0	0	0	0	0	0	0	52.79	0	0	13.4
2011	10	19	11	52	12	35	0	0	0	0	0	0	0	52.86	0	0	13.4
2011	10	19	12	2	12	35	0	0	0	0	0	0	0	52.95	0	0	13.4
2011	10	19	12	12	12	35	0	0	0	0	0	0	0	53.02	0	0	13.4
2011	10	19	12	22	12	35	0	0	0	0	0	0	0	53.11	0	0	13.4
2011	10	19	12	32	12	35	0	0	0	0	0	0	0	53.2	0	0	13.4
2011	10	19	12	42	12	34	0	0	0	0	0	0	0	53.28	0	0	13.2

Reinhackle (0356)

Year	Month	Day	Hour	Minute	Second	Noise3	IceDetection	Heading	Pitch	Roll	StdDevHeading	StdDevPitch	StdDevRoll	Temperature	Pressure	StdDevPressure	Voltage
2011	10	19	12	52	12	35	0	0	0	0	0	0	0	53.35	0	0	13.2
2011	10	19	13	2	12	35	0	0	0	0	0	0	0	53.42	0	0	13.2
2011	10	19	13	12	12	35	0	0	0	0	0	0	0	53.49	0	0	13.2
2011	10	19	13	22	12	35	0	0	0	0	0	0	0	53.56	0	0	13.2
2011	10	19	13	32	12	35	0	0	0	0	0	0	0	53.62	0	0	13.2
2011	10	19	13	42	12	35	0	0	0	0	0	0	0	53.67	0	0	13.2
2011	10	19	13	52	12	34	0	0	0	0	0	0	0	53.74	0	0	13.2
2011	10	19	14	2	12	35	0	0	0	0	0	0	0	53.8	0	0	13.2
2011	10	19	14	12	12	35	0	0	0	0	0	0	0	53.83	0	0	13.2
2011	10	19	14	22	12	35	0	0	0	0	0	0	0	53.89	0	0	13.2
2011	10	19	14	32	12	35	0	0	0	0	0	0	0	53.92	0	0	13.2
2011	10	19	14	42	12	35	0	0	0	0	0	0	0	53.98	0	0	13.2
2011	10	19	14	52	12	35	0	0	0	0	0	0	0	54	0	0	13.2
2011	10	19	15	2	12	35	0	0	0	0	0	0	0	54.03	0	0	13.2
2011	10	19	15	12	12	34	0	0	0	0	0	0	0	54.07	0	0	13
2011	10	19	15	22	12	35	0	0	0	0	0	0	0	54.1	0	0	13
2011	10	19	15	32	12	35	0	0	0	0	0	0	0	54.14	0	0	13
2011	10	19	15	42	12	35	0	0	0	0	0	0	0	54.16	0	0	13
2011	10	19	15	52	12	35	0	0	0	0	0	0	0	54.18	0	0	13
2011	10	19	16	2	12	34	0	0	0	0	0	0	0	54.21	0	0	13
2011	10	19	16	12	12	35	0	0	0	0	0	0	0	54.23	0	0	13
2011	10	19	16	22	12	35	0	0	0	0	0	0	0	54.23	0	0	13
2011	10	19	16	32	12	34	0	0	0	0	0	0	0	54.25	0	0	13
2011	10	19	16	42	12	35	0	0	0	0	0	0	0	54.27	0	0	13
2011	10	19	16	52	12	35	0	0	0	0	0	0	0	54.27	0	0	13
2011	10	19	17	2	12	35	0	0	0	0	0	0	0	54.27	0	0	13
2011	10	19	17	12	12	35	0	0	0	0	0	0	0	54.28	0	0	12.8
2011	10	19	17	22	12	35	0	0	0	0	0	0	0	54.28	0	0	12.6
2011	10	19	17	32	12	35	0	0	0	0	0	0	0	54.3	0	0	12.4
2011	10	19	17	42	12	34	0	0	0	0	0	0	0	54.28	0	0	12.2
2011	10	19	17	52	12	34	0	0	0	0	0	0	0	54.28	0	0	12
2011	10	19	18	2	12	35	0	0	0	0	0	0	0	54.27	0	0	12
2011	10	19	18	12	12	35	0	0	0	0	0	0	0	54.27	0	0	12
2011	10	19	18	22	12	35	0	0	0	0	0	0	0	54.25	0	0	12
2011	10	19	18	32	12	35	0	0	0	0	0	0	0	54.23	0	0	12
2011	10	19	18	42	12	35	0	0	0	0	0	0	0	54.21	0	0	12
2011	10	19	18	52	12	35	0	0	0	0	0	0	0	54.19	0	0	12
2011	10	19	19	2	12	35	0	0	0	0	0	0	0	54.18	0	0	12
2011	10	19	19	12	12	35	0	0	0	0	0	0	0	54.14	0	0	12
2011	10	19	19	22	12	34	0	0	0	0	0	0	0	54.1	0	0	12
2011	10	19	19	32	12	34	0	0	0	0	0	0	0	54.07	0	0	12
2011	10	19	19	42	12	35	0	0	0	0	0	0	0	54.03	0	0	12
2011	10	19	19	52	12	35	0	0	0	0	0	0	0	54.01	0	0	12
2011	10	19	20	2	12	34	0	0	0	0	0	0	0	53.96	0	0	12
2011	10	19	20	12	12	35	0	0	0	0	0	0	0	53.91	0	0	12
2011	10	19	20	22	12	35	0	0	0	0	0	0	0	53.89	0	0	12

Reinhackle (0356)

Year	Month	Day	Hour	Minute	Second	Noise3	IceDetection	Heading	Pitch	Roll	StdDevHeading	StdDevPitch	StdDevRoll	Temperature	Pressure	StdDevPressure	Voltage
2011	10	19	20	32	12	35	0	0	0	0	0	0	0	53.83	0	0	12
2011	10	19	20	42	12	35	0	0	0	0	0	0	0	53.78	0	0	12
2011	10	19	20	52	12	35	0	0	0	0	0	0	0	53.73	0	0	12
2011	10	19	21	2	12	35	0	0	0	0	0	0	0	53.69	0	0	12
2011	10	19	21	12	12	35	0	0	0	0	0	0	0	53.64	0	0	12
2011	10	19	21	22	12	35	0	0	0	0	0	0	0	53.58	0	0	12
2011	10	19	21	32	12	35	0	0	0	0	0	0	0	53.55	0	0	12
2011	10	19	21	42	12	35	0	0	0	0	0	0	0	53.49	0	0	12
2011	10	19	21	52	12	35	0	0	0	0	0	0	0	53.46	0	0	12
2011	10	19	22	2	12	35	0	0	0	0	0	0	0	53.4	0	0	12
2011	10	19	22	12	12	35	0	0	0	0	0	0	0	53.35	0	0	12
2011	10	19	22	22	12	35	0	0	0	0	0	0	0	53.31	0	0	12
2011	10	19	22	32	12	35	0	0	0	0	0	0	0	53.26	0	0	12
2011	10	19	22	42	12	34	0	0	0	0	0	0	0	53.22	0	0	12
2011	10	19	22	52	12	35	0	0	0	0	0	0	0	53.17	0	0	12
2011	10	19	23	2	12	35	0	0	0	0	0	0	0	53.11	0	0	12
2011	10	19	23	12	12	35	0	0	0	0	0	0	0	53.06	0	0	12
2011	10	19	23	22	12	35	0	0	0	0	0	0	0	53.01	0	0	12
2011	10	19	23	32	12	34	0	0	0	0	0	0	0	52.97	0	0	12
2011	10	19	23	42	12	35	0	0	0	0	0	0	0	52.93	0	0	12
2011	10	19	23	52	12	35	0	0	0	0	0	0	0	52.88	0	0	12
2011	10	20	0	2	12	35	0	0	0	0	0	0	0	52.83	0	0	12
2011	10	20	0	12	12	36	0	0	0	0	0	0	0	52.79	0	0	12
2011	10	20	0	22	12	35	0	0	0	0	0	0	0	52.74	0	0	12
2011	10	20	0	32	12	35	0	0	0	0	0	0	0	52.68	0	0	12
2011	10	20	0	42	12	35	0	0	0	0	0	0	0	52.65	0	0	12
2011	10	20	0	52	12	35	0	0	0	0	0	0	0	52.57	0	0	12
2011	10	20	1	2	12	35	0	0	0	0	0	0	0	52.52	0	0	12
2011	10	20	1	12	12	35	0	0	0	0	0	0	0	52.48	0	0	11.8
2011	10	20	1	22	12	35	0	0	0	0	0	0	0	52.45	0	0	11.8
2011	10	20	1	32	12	35	0	0	0	0	0	0	0	52.39	0	0	11.8
2011	10	20	1	42	12	35	0	0	0	0	0	0	0	52.36	0	0	11.8
2011	10	20	1	52	12	35	0	0	0	0	0	0	0	52.3	0	0	11.8
2011	10	20	2	2	12	35	0	0	0	0	0	0	0	52.27	0	0	11.8
2011	10	20	2	12	12	35	0	0	0	0	0	0	0	52.23	0	0	11.8
2011	10	20	2	22	12	35	0	0	0	0	0	0	0	52.18	0	0	11.8
2011	10	20	2	32	12	35	0	0	0	0	0	0	0	52.14	0	0	11.8
2011	10	20	2	42	12	35	0	0	0	0	0	0	0	52.09	0	0	11.8
2011	10	20	2	52	12	35	0	0	0	0	0	0	0	52.05	0	0	11.8
2011	10	20	3	2	12	35	0	0	0	0	0	0	0	52.02	0	0	11.8
2011	10	20	3	12	12	35	0	0	0	0	0	0	0	51.98	0	0	11.8
2011	10	20	3	22	12	35	0	0	0	0	0	0	0	51.94	0	0	11.8
2011	10	20	3	32	12	35	0	0	0	0	0	0	0	51.91	0	0	11.8
2011	10	20	3	42	12	35	0	0	0	0	0	0	0	51.85	0	0	11.8
2011	10	20	3	52	12	35	0	0	0	0	0	0	0	51.82	0	0	11.8
2011	10	20	4	2	12	35	0	0	0	0	0	0	0	51.8	0	0	11.8

Reinhackle (0356)

Year	Month	Day	Hour	Minute	Second	Noise3	IceDetection	Heading	Pitch	Roll	StdDevHeading	StdDevPitch	StdDevRoll	Temperature	Pressure	StdDevPressure	Voltage
2011	10	20	4	12	12	35	0	0	0	0	0	0	0	51.76	0	0	11.8
2011	10	20	4	22	12	35	0	0	0	0	0	0	0	51.73	0	0	11.8
2011	10	20	4	32	12	35	0	0	0	0	0	0	0	51.69	0	0	11.8
2011	10	20	4	42	12	35	0	0	0	0	0	0	0	51.66	0	0	11.8
2011	10	20	4	52	12	35	0	0	0	0	0	0	0	51.64	0	0	11.8
2011	10	20	5	2	12	36	0	0	0	0	0	0	0	51.62	0	0	11.8
2011	10	20	5	12	12	35	0	0	0	0	0	0	0	51.58	0	0	11.8
2011	10	20	5	22	12	35	0	0	0	0	0	0	0	51.55	0	0	11.8
2011	10	20	5	32	12	35	0	0	0	0	0	0	0	51.53	0	0	11.8
2011	10	20	5	42	12	35	0	0	0	0	0	0	0	51.49	0	0	11.8
2011	10	20	5	52	12	35	0	0	0	0	0	0	0	51.48	0	0	11.8
2011	10	20	6	2	12	35	0	0	0	0	0	0	0	51.44	0	0	11.8
2011	10	20	6	12	12	36	0	0	0	0	0	0	0	51.4	0	0	11.8
2011	10	20	6	22	12	35	0	0	0	0	0	0	0	51.39	0	0	11.8
2011	10	20	6	32	12	36	0	0	0	0	0	0	0	51.37	0	0	11.8
2011	10	20	6	42	12	35	0	0	0	0	0	0	0	51.33	0	0	11.8
2011	10	20	6	52	12	35	0	0	0	0	0	0	0	51.31	0	0	11.8
2011	10	20	7	2	12	35	0	0	0	0	0	0	0	51.28	0	0	11.8
2011	10	20	7	12	12	35	0	0	0	0	0	0	0	51.26	0	0	11.6
2011	10	20	7	22	12	35	0	0	0	0	0	0	0	51.24	0	0	11.6
2011	10	20	7	32	12	35	0	0	0	0	0	0	0	51.22	0	0	11.8
2011	10	20	7	42	12	35	0	0	0	0	0	0	0	51.19	0	0	11.8
2011	10	20	7	52	12	35	0	0	0	0	0	0	0	51.17	0	0	12
2011	10	20	8	2	12	36	0	0	0	0	0	0	0	51.15	0	0	12.2
2011	10	20	8	12	12	35	0	0	0	0	0	0	0	51.13	0	0	12.6
2011	10	20	8	22	12	35	0	0	0	0	0	0	0	51.12	0	0	12.8
2011	10	20	8	32	12	35	0	0	0	0	0	0	0	51.12	0	0	12.8
2011	10	20	8	42	12	35	0	0	0	0	0	0	0	51.13	0	0	12.8
2011	10	20	8	52	12	35	0	0	0	0	0	0	0	51.15	0	0	12.8
2011	10	20	9	2	12	35	0	0	0	0	0	0	0	51.17	0	0	13
2011	10	20	9	12	12	35	0	0	0	0	0	0	0	51.21	0	0	13
2011	10	20	9	22	12	35	0	0	0	0	0	0	0	51.22	0	0	13
2011	10	20	9	32	12	35	0	0	0	0	0	0	0	51.26	0	0	13
2011	10	20	9	42	12	35	0	0	0	0	0	0	0	51.3	0	0	13
2011	10	20	9	52	12	35	0	0	0	0	0	0	0	51.33	0	0	13
2011	10	20	10	2	12	35	0	0	0	0	0	0	0	51.39	0	0	13.2
2011	10	20	10	12	12	35	0	0	0	0	0	0	0	51.44	0	0	13.2
2011	10	20	10	22	12	35	0	0	0	0	0	0	0	51.49	0	0	13.4
2011	10	20	10	32	12	35	0	0	0	0	0	0	0	51.57	0	0	13.6
2011	10	20	10	42	12	35	0	0	0	0	0	0	0	51.64	0	0	13.6
2011	10	20	10	52	12	35	0	0	0	0	0	0	0	51.69	0	0	13.4
2011	10	20	11	2	12	35	0	0	0	0	0	0	0	51.76	0	0	13.4
2011	10	20	11	12	12	35	0	0	0	0	0	0	0	51.84	0	0	13.4
2011	10	20	11	22	12	35	0	0	0	0	0	0	0	51.93	0	0	13.4
2011	10	20	11	32	12	36	0	0	0	0	0	0	0	52	0	0	13.4
2011	10	20	11	42	12	35	0	0	0	0	0	0	0	52.07	0	0	13.4

Reinhackle (0356)

Year	Month	Day	Hour	Minute	Second	Noise3	IceDetection	Heading	Pitch	Roll	StdDevHeading	StdDevPitch	StdDevRoll	Temperature	Pressure	StdDevPressure	Voltage
2011	10	20	11	52	12	35	0	0	0	0	0	0	0	52.14	0	0	13.4
2011	10	20	12	2	12	35	0	0	0	0	0	0	0	52.21	0	0	13.4
2011	10	20	12	12	12	35	0	0	0	0	0	0	0	52.29	0	0	13.4
2011	10	20	12	22	12	35	0	0	0	0	0	0	0	52.38	0	0	13.4
2011	10	20	12	32	12	35	0	0	0	0	0	0	0	52.45	0	0	13.4
2011	10	20	12	42	12	34	0	0	0	0	0	0	0	52.52	0	0	13.4
2011	10	20	12	52	12	35	0	0	0	0	0	0	0	52.59	0	0	13.2
2011	10	20	13	2	12	35	0	0	0	0	0	0	0	52.66	0	0	13.2
2011	10	20	13	12	12	35	0	0	0	0	0	0	0	52.72	0	0	13.2
2011	10	20	13	22	12	35	0	0	0	0	0	0	0	52.79	0	0	13.2
2011	10	20	13	32	12	34	0	0	0	0	0	0	0	52.84	0	0	13.2
2011	10	20	13	42	12	34	0	0	0	0	0	0	0	52.92	0	0	13.2
2011	10	20	13	52	12	35	0	0	0	0	0	0	0	52.97	0	0	13.2
2011	10	20	14	2	12	35	0	0	0	0	0	0	0	53.01	0	0	13.2
2011	10	20	14	12	12	35	0	0	0	0	0	0	0	53.08	0	0	13.2
2011	10	20	14	22	12	35	0	0	0	0	0	0	0	53.11	0	0	13.2
2011	10	20	14	32	12	35	0	0	0	0	0	0	0	53.19	0	0	13.2
2011	10	20	14	42	12	35	0	0	0	0	0	0	0	53.22	0	0	13.2
2011	10	20	14	52	12	36	0	0	0	0	0	0	0	53.28	0	0	13.2
2011	10	20	15	2	12	34	0	0	0	0	0	0	0	53.31	0	0	13.2
2011	10	20	15	12	12	34	0	0	0	0	0	0	0	53.35	0	0	13.2
2011	10	20	15	22	12	35	0	0	0	0	0	0	0	53.4	0	0	13.2
2011	10	20	15	32	12	35	0	0	0	0	0	0	0	53.42	0	0	13.2
2011	10	20	15	42	12	35	0	0	0	0	0	0	0	53.46	0	0	13.2
2011	10	20	15	52	12	35	0	0	0	0	0	0	0	53.47	0	0	13.2
2011	10	20	16	2	12	34	0	0	0	0	0	0	0	53.53	0	0	13.2
2011	10	20	16	12	12	35	0	0	0	0	0	0	0	53.55	0	0	13.2
2011	10	20	16	22	12	34	0	0	0	0	0	0	0	53.56	0	0	13.2
2011	10	20	16	32	12	34	0	0	0	0	0	0	0	53.58	0	0	13.2
2011	10	20	16	42	12	34	0	0	0	0	0	0	0	53.58	0	0	13.2
2011	10	20	16	52	12	34	0	0	0	0	0	0	0	53.6	0	0	13
2011	10	20	17	2	12	35	0	0	0	0	0	0	0	53.6	0	0	13
2011	10	20	17	12	12	35	0	0	0	0	0	0	0	53.62	0	0	12.8
2011	10	20	17	22	12	35	0	0	0	0	0	0	0	53.62	0	0	12.6
2011	10	20	17	32	12	35	0	0	0	0	0	0	0	53.62	0	0	12.4
2011	10	20	17	42	12	34	0	0	0	0	0	0	0	53.64	0	0	12
2011	10	20	17	52	12	35	0	0	0	0	0	0	0	53.62	0	0	12
2011	10	20	18	2	12	35	0	0	0	0	0	0	0	53.62	0	0	12
2011	10	20	18	12	12	35	0	0	0	0	0	0	0	53.6	0	0	12
2011	10	20	18	22	12	34	0	0	0	0	0	0	0	53.6	0	0	12
2011	10	20	18	32	12	35	0	0	0	0	0	0	0	53.58	0	0	12
2011	10	20	18	42	12	34	0	0	0	0	0	0	0	53.56	0	0	12
2011	10	20	18	52	12	34	0	0	0	0	0	0	0	53.53	0	0	12
2011	10	20	19	2	12	34	0	0	0	0	0	0	0	53.51	0	0	12
2011	10	20	19	12	12	35	0	0	0	0	0	0	0	53.46	0	0	12
2011	10	20	19	22	12	35	0	0	0	0	0	0	0	53.42	0	0	12

Reinhackle (0356)

Year	Month	Day	Hour	Minute	Second	Noise3	IceDetection	Heading	Pitch	Roll	StdDevHeading	StdDevPitch	StdDevRoll	Temperature	Pressure	StdDevPressure	Voltage
2011	10	20	19	32	12	35	0	0	0	0	0	0	0	53.38	0	0	12
2011	10	20	19	42	12	35	0	0	0	0	0	0	0	53.35	0	0	12
2011	10	20	19	52	12	35	0	0	0	0	0	0	0	53.31	0	0	12
2011	10	20	20	2	12	35	0	0	0	0	0	0	0	53.28	0	0	12
2011	10	20	20	12	12	35	0	0	0	0	0	0	0	53.24	0	0	12
2011	10	20	20	22	12	35	0	0	0	0	0	0	0	53.2	0	0	12
2011	10	20	20	32	12	35	0	0	0	0	0	0	0	53.15	0	0	12
2011	10	20	20	42	12	35	0	0	0	0	0	0	0	53.13	0	0	12
2011	10	20	20	52	12	35	0	0	0	0	0	0	0	53.1	0	0	12
2011	10	20	21	2	12	35	0	0	0	0	0	0	0	53.06	0	0	12
2011	10	20	21	12	12	35	0	0	0	0	0	0	0	53.02	0	0	12
2011	10	20	21	22	12	35	0	0	0	0	0	0	0	52.97	0	0	12
2011	10	20	21	32	12	35	0	0	0	0	0	0	0	52.93	0	0	12
2011	10	20	21	42	12	34	0	0	0	0	0	0	0	52.9	0	0	12
2011	10	20	21	52	12	35	0	0	0	0	0	0	0	52.86	0	0	12
2011	10	20	22	2	12	35	0	0	0	0	0	0	0	52.83	0	0	12
2011	10	20	22	12	12	35	0	0	0	0	0	0	0	52.77	0	0	12
2011	10	20	22	22	12	34	0	0	0	0	0	0	0	52.72	0	0	12
2011	10	20	22	32	12	35	0	0	0	0	0	0	0	52.68	0	0	12
2011	10	20	22	42	12	35	0	0	0	0	0	0	0	52.65	0	0	12
2011	10	20	22	52	12	36	0	0	0	0	0	0	0	52.59	0	0	12
2011	10	20	23	2	12	35	0	0	0	0	0	0	0	52.56	0	0	12
2011	10	20	23	12	12	35	0	0	0	0	0	0	0	52.5	0	0	12
2011	10	20	23	22	12	35	0	0	0	0	0	0	0	52.47	0	0	12
2011	10	20	23	32	12	35	0	0	0	0	0	0	0	52.41	0	0	12
2011	10	20	23	42	12	35	0	0	0	0	0	0	0	52.38	0	0	12
2011	10	20	23	52	12	35	0	0	0	0	0	0	0	52.32	0	0	12
2011	10	21	0	2	12	35	0	0	0	0	0	0	0	52.29	0	0	12
2011	10	21	0	12	12	35	0	0	0	0	0	0	0	52.23	0	0	12
2011	10	21	0	22	12	35	0	0	0	0	0	0	0	52.18	0	0	12
2011	10	21	0	32	12	35	0	0	0	0	0	0	0	52.12	0	0	12
2011	10	21	0	42	12	34	0	0	0	0	0	0	0	52.09	0	0	12
2011	10	21	0	52	12	35	0	0	0	0	0	0	0	52.03	0	0	12
2011	10	21	1	2	12	34	0	0	0	0	0	0	0	51.98	0	0	12
2011	10	21	1	12	12	35	0	0	0	0	0	0	0	51.93	0	0	11.8
2011	10	21	1	22	12	35	0	0	0	0	0	0	0	51.89	0	0	11.8
2011	10	21	1	32	12	34	0	0	0	0	0	0	0	51.84	0	0	11.8
2011	10	21	1	42	12	34	0	0	0	0	0	0	0	51.8	0	0	11.8
2011	10	21	1	52	12	34	0	0	0	0	0	0	0	51.75	0	0	11.8
2011	10	21	2	2	12	35	0	0	0	0	0	0	0	51.69	0	0	11.8
2011	10	21	2	12	12	34	0	0	0	0	0	0	0	51.66	0	0	11.8
2011	10	21	2	22	12	35	0	0	0	0	0	0	0	51.6	0	0	11.8
2011	10	21	2	32	12	35	0	0	0	0	0	0	0	51.57	0	0	11.8
2011	10	21	2	42	12	35	0	0	0	0	0	0	0	51.53	0	0	11.8
2011	10	21	2	52	12	35	0	0	0	0	0	0	0	51.49	0	0	11.8
2011	10	21	3	2	12	35	0	0	0	0	0	0	0	51.46	0	0	11.8

Reinhackle (0356)

Year	Month	Day	Hour	Minute	Second	Noise3	IceDetection	Heading	Pitch	Roll	StdDevHeading	StdDevPitch	StdDevRoll	Temperature	Pressure	StdDevPressure	Voltage
2011	10	21	3	12	12	35	0	0	0	0	0	0	0	51.4	0	0	11.8
2011	10	21	3	22	12	35	0	0	0	0	0	0	0	51.37	0	0	11.8
2011	10	21	3	32	12	35	0	0	0	0	0	0	0	51.33	0	0	11.8
2011	10	21	3	42	12	35	0	0	0	0	0	0	0	51.28	0	0	11.8
2011	10	21	3	52	12	36	0	0	0	0	0	0	0	51.24	0	0	11.8
2011	10	21	4	2	12	35	0	0	0	0	0	0	0	51.22	0	0	11.8
2011	10	21	4	12	12	35	0	0	0	0	0	0	0	51.17	0	0	11.8
2011	10	21	4	22	12	35	0	0	0	0	0	0	0	51.13	0	0	11.8
2011	10	21	4	32	12	35	0	0	0	0	0	0	0	51.1	0	0	11.8
2011	10	21	4	42	12	35	0	0	0	0	0	0	0	51.08	0	0	11.8
2011	10	21	4	52	12	35	0	0	0	0	0	0	0	51.04	0	0	11.8
2011	10	21	5	2	12	35	0	0	0	0	0	0	0	51.03	0	0	11.8
2011	10	21	5	12	12	35	0	0	0	0	0	0	0	50.99	0	0	11.8
2011	10	21	5	22	12	35	0	0	0	0	0	0	0	50.95	0	0	11.8
2011	10	21	5	32	12	35	0	0	0	0	0	0	0	50.94	0	0	11.8
2011	10	21	5	42	12	35	0	0	0	0	0	0	0	50.9	0	0	11.8
2011	10	21	5	52	12	35	0	0	0	0	0	0	0	50.88	0	0	11.8
2011	10	21	6	2	12	35	0	0	0	0	0	0	0	50.85	0	0	11.8
2011	10	21	6	12	12	35	0	0	0	0	0	0	0	50.85	0	0	11.8
2011	10	21	6	22	12	35	0	0	0	0	0	0	0	50.81	0	0	11.8
2011	10	21	6	32	12	35	0	0	0	0	0	0	0	50.77	0	0	11.8
2011	10	21	6	42	12	35	0	0	0	0	0	0	0	50.74	0	0	11.8
2011	10	21	6	52	12	35	0	0	0	0	0	0	0	50.72	0	0	11.8
2011	10	21	7	2	12	35	0	0	0	0	0	0	0	50.7	0	0	11.6
2011	10	21	7	12	12	36	0	0	0	0	0	0	0	50.67	0	0	11.6
2011	10	21	7	22	12	35	0	0	0	0	0	0	0	50.65	0	0	11.6
2011	10	21	7	32	12	35	0	0	0	0	0	0	0	50.63	0	0	11.6
2011	10	21	7	42	12	35	0	0	0	0	0	0	0	50.61	0	0	11.6
2011	10	21	7	52	12	35	0	0	0	0	0	0	0	50.59	0	0	12
2011	10	21	8	2	12	35	0	0	0	0	0	0	0	50.58	0	0	12.2
2011	10	21	8	12	12	35	0	0	0	0	0	0	0	50.56	0	0	12.6
2011	10	21	8	22	12	35	0	0	0	0	0	0	0	50.54	0	0	12.8
2011	10	21	8	32	12	35	0	0	0	0	0	0	0	50.54	0	0	13
2011	10	21	8	42	12	36	0	0	0	0	0	0	0	50.56	0	0	12.8
2011	10	21	8	52	12	36	0	0	0	0	0	0	0	50.58	0	0	13
2011	10	21	9	2	12	35	0	0	0	0	0	0	0	50.58	0	0	13
2011	10	21	9	12	12	35	0	0	0	0	0	0	0	50.61	0	0	13
2011	10	21	9	22	12	35	0	0	0	0	0	0	0	50.63	0	0	13
2011	10	21	9	32	12	36	0	0	0	0	0	0	0	50.67	0	0	13
2011	10	21	9	42	12	35	0	0	0	0	0	0	0	50.7	0	0	13
2011	10	21	9	52	12	35	0	0	0	0	0	0	0	50.74	0	0	13.2
2011	10	21	10	2	12	35	0	0	0	0	0	0	0	50.77	0	0	13.2
2011	10	21	10	12	12	35	0	0	0	0	0	0	0	50.83	0	0	13.2
2011	10	21	10	22	12	35	0	0	0	0	0	0	0	50.86	0	0	13.4
2011	10	21	10	32	12	35	0	0	0	0	0	0	0	50.92	0	0	13.4
2011	10	21	10	42	12	35	0	0	0	0	0	0	0	50.97	0	0	13.4

Reinhackle (0356)

Year	Month	Day	Hour	Minute	Second	Noise3	IceDetection	Heading	Pitch	Roll	StdDevHeading	StdDevPitch	StdDevRoll	Temperature	Pressure	StdDevPressure	Voltage
2011	10	21	10	52	12	35	0	0	0	0	0	0	0	51.03	0	0	13.4
2011	10	21	11	2	12	36	0	0	0	0	0	0	0	51.08	0	0	13.4
2011	10	21	11	12	12	35	0	0	0	0	0	0	0	51.13	0	0	13.4
2011	10	21	11	22	12	35	0	0	0	0	0	0	0	51.21	0	0	13.4
2011	10	21	11	32	12	36	0	0	0	0	0	0	0	51.28	0	0	13.4
2011	10	21	11	42	12	35	0	0	0	0	0	0	0	51.35	0	0	13.4
2011	10	21	11	52	12	34	0	0	0	0	0	0	0	51.4	0	0	13.4
2011	10	21	12	2	12	35	0	0	0	0	0	0	0	51.48	0	0	13.4
2011	10	21	12	12	12	35	0	0	0	0	0	0	0	51.55	0	0	13.4
2011	10	21	12	22	12	35	0	0	0	0	0	0	0	51.6	0	0	13.4
2011	10	21	12	32	12	35	0	0	0	0	0	0	0	51.67	0	0	13.4
2011	10	21	12	42	12	35	0	0	0	0	0	0	0	51.75	0	0	13.4
2011	10	21	12	52	12	35	0	0	0	0	0	0	0	51.8	0	0	13.4
2011	10	21	13	2	12	35	0	0	0	0	0	0	0	51.87	0	0	13.4
2011	10	21	13	12	12	35	0	0	0	0	0	0	0	51.94	0	0	13.2
2011	10	21	13	22	12	35	0	0	0	0	0	0	0	52.02	0	0	13.2
2011	10	21	13	32	12	35	0	0	0	0	0	0	0	52.07	0	0	13.2
2011	10	21	13	42	12	35	0	0	0	0	0	0	0	52.14	0	0	13.2
2011	10	21	13	52	12	35	0	0	0	0	0	0	0	52.21	0	0	13.2
2011	10	21	14	2	12	36	0	0	0	0	0	0	0	52.27	0	0	13.2
2011	10	21	14	12	12	34	0	0	0	0	0	0	0	52.32	0	0	13.2
2011	10	21	14	22	12	35	0	0	0	0	0	0	0	52.38	0	0	13.2
2011	10	21	14	32	12	35	0	0	0	0	0	0	0	52.45	0	0	13.2
2011	10	21	14	42	12	34	0	0	0	0	0	0	0	52.5	0	0	13.2
2011	10	21	14	52	12	35	0	0	0	0	0	0	0	52.56	0	0	13.2
2011	10	21	15	2	12	35	0	0	0	0	0	0	0	52.61	0	0	13.2
2011	10	21	15	12	12	35	0	0	0	0	0	0	0	52.66	0	0	13.2
2011	10	21	15	22	12	35	0	0	0	0	0	0	0	52.7	0	0	13
2011	10	21	15	32	12	35	0	0	0	0	0	0	0	52.74	0	0	13
2011	10	21	15	42	12	35	0	0	0	0	0	0	0	52.77	0	0	13
2011	10	21	15	52	12	35	0	0	0	0	0	0	0	52.81	0	0	13
2011	10	21	16	2	12	35	0	0	0	0	0	0	0	52.84	0	0	13
2011	10	21	16	12	12	35	0	0	0	0	0	0	0	52.88	0	0	13.2
2011	10	21	16	22	12	35	0	0	0	0	0	0	0	52.9	0	0	13.2
2011	10	21	16	32	12	34	0	0	0	0	0	0	0	52.92	0	0	13.2
2011	10	21	16	42	12	35	0	0	0	0	0	0	0	52.93	0	0	13.2
2011	10	21	16	52	12	35	0	0	0	0	0	0	0	52.95	0	0	13
2011	10	21	17	2	12	35	0	0	0	0	0	0	0	52.97	0	0	13
2011	10	21	17	12	12	35	0	0	0	0	0	0	0	52.97	0	0	12.8
2011	10	21	17	22	12	35	0	0	0	0	0	0	0	52.99	0	0	12.6
2011	10	21	17	32	12	35	0	0	0	0	0	0	0	52.99	0	0	12.2
2011	10	21	17	42	12	35	0	0	0	0	0	0	0	52.99	0	0	12
2011	10	21	17	52	12	34	0	0	0	0	0	0	0	52.99	0	0	12
2011	10	21	18	2	12	34	0	0	0	0	0	0	0	52.99	0	0	12
2011	10	21	18	12	12	35	0	0	0	0	0	0	0	52.97	0	0	12
2011	10	21	18	22	12	35	0	0	0	0	0	0	0	52.97	0	0	12

Reinhackle (0356)

Year	Month	Day	Hour	Minute	Second	Noise3	IceDetection	Heading	Pitch	Roll	StdDevHeading	StdDevPitch	StdDevRoll	Temperature	Pressure	StdDevPressure	Voltage
2011	10	21	18	32	12	35	0	0	0	0	0	0	0	52.95	0	0	12
2011	10	21	18	42	12	35	0	0	0	0	0	0	0	52.93	0	0	12
2011	10	21	18	52	12	35	0	0	0	0	0	0	0	52.92	0	0	12
2011	10	21	19	2	12	34	0	0	0	0	0	0	0	52.9	0	0	12
2011	10	21	19	12	12	34	0	0	0	0	0	0	0	52.86	0	0	12
2011	10	21	19	22	12	35	0	0	0	0	0	0	0	52.84	0	0	12
2011	10	21	19	32	12	35	0	0	0	0	0	0	0	52.81	0	0	12
2011	10	21	19	42	12	35	0	0	0	0	0	0	0	52.77	0	0	12
2011	10	21	19	52	12	35	0	0	0	0	0	0	0	52.74	0	0	12
2011	10	21	20	2	12	35	0	0	0	0	0	0	0	52.7	0	0	12
2011	10	21	20	12	12	35	0	0	0	0	0	0	0	52.66	0	0	12
2011	10	21	20	22	12	35	0	0	0	0	0	0	0	52.63	0	0	12
2011	10	21	20	32	12	34	0	0	0	0	0	0	0	52.57	0	0	12
2011	10	21	20	42	12	35	0	0	0	0	0	0	0	52.52	0	0	12
2011	10	21	20	52	12	35	0	0	0	0	0	0	0	52.48	0	0	12
2011	10	21	21	2	12	35	0	0	0	0	0	0	0	52.45	0	0	12
2011	10	21	21	12	12	35	0	0	0	0	0	0	0	52.39	0	0	12
2011	10	21	21	22	12	35	0	0	0	0	0	0	0	52.36	0	0	12
2011	10	21	21	32	12	35	0	0	0	0	0	0	0	52.3	0	0	12
2011	10	21	21	42	12	35	0	0	0	0	0	0	0	52.27	0	0	12
2011	10	21	21	52	12	35	0	0	0	0	0	0	0	52.21	0	0	12
2011	10	21	22	2	12	35	0	0	0	0	0	0	0	52.18	0	0	12
2011	10	21	22	12	12	35	0	0	0	0	0	0	0	52.14	0	0	12
2011	10	21	22	22	12	35	0	0	0	0	0	0	0	52.09	0	0	12
2011	10	21	22	32	12	35	0	0	0	0	0	0	0	52.05	0	0	12
2011	10	21	22	42	12	35	0	0	0	0	0	0	0	52.02	0	0	12
2011	10	21	22	52	12	35	0	0	0	0	0	0	0	51.96	0	0	12
2011	10	21	23	2	12	35	0	0	0	0	0	0	0	51.93	0	0	12
2011	10	21	23	12	12	35	0	0	0	0	0	0	0	51.89	0	0	12
2011	10	21	23	22	12	35	0	0	0	0	0	0	0	51.84	0	0	12
2011	10	21	23	32	12	35	0	0	0	0	0	0	0	51.8	0	0	12
2011	10	21	23	42	12	35	0	0	0	0	0	0	0	51.75	0	0	12
2011	10	21	23	52	12	35	0	0	0	0	0	0	0	51.71	0	0	12
2011	10	22	0	2	12	35	0	0	0	0	0	0	0	51.66	0	0	12
2011	10	22	0	12	12	35	0	0	0	0	0	0	0	51.62	0	0	12
2011	10	22	0	22	12	36	0	0	0	0	0	0	0	51.57	0	0	12
2011	10	22	0	32	12	35	0	0	0	0	0	0	0	51.53	0	0	12
2011	10	22	0	42	12	35	0	0	0	0	0	0	0	51.48	0	0	12
2011	10	22	0	52	12	36	0	0	0	0	0	0	0	51.44	0	0	12
2011	10	22	1	2	12	35	0	0	0	0	0	0	0	51.4	0	0	12
2011	10	22	1	12	12	34	0	0	0	0	0	0	0	51.35	0	0	11.8
2011	10	22	1	22	12	35	0	0	0	0	0	0	0	51.3	0	0	11.8
2011	10	22	1	32	12	35	0	0	0	0	0	0	0	51.26	0	0	11.8
2011	10	22	1	42	12	35	0	0	0	0	0	0	0	51.22	0	0	11.8
2011	10	22	1	52	12	35	0	0	0	0	0	0	0	51.17	0	0	11.8
2011	10	22	2	2	12	35	0	0	0	0	0	0	0	51.12	0	0	11.8

Reinhackle (0356)

Year	Month	Day	Hour	Minute	Second	Noise3	IceDetection	Heading	Pitch	Roll	StdDevHeading	StdDevPitch	StdDevRoll	Temperature	Pressure	StdDevPressure	Voltage
2011	10	22	2	12	12	36	0	0	0	0	0	0	0	51.08	0	0	11.8
2011	10	22	2	22	12	35	0	0	0	0	0	0	0	51.03	0	0	11.8
2011	10	22	2	32	12	35	0	0	0	0	0	0	0	50.99	0	0	11.8
2011	10	22	2	42	12	35	0	0	0	0	0	0	0	50.95	0	0	11.8
2011	10	22	2	52	12	34	0	0	0	0	0	0	0	50.92	0	0	11.8
2011	10	22	3	2	12	35	0	0	0	0	0	0	0	50.88	0	0	11.8
2011	10	22	3	12	12	35	0	0	0	0	0	0	0	50.85	0	0	11.8
2011	10	22	3	22	12	36	0	0	0	0	0	0	0	50.81	0	0	11.8
2011	10	22	3	32	12	35	0	0	0	0	0	0	0	50.77	0	0	11.8
2011	10	22	3	42	12	35	0	0	0	0	0	0	0	50.74	0	0	11.8
2011	10	22	3	52	12	35	0	0	0	0	0	0	0	50.7	0	0	11.8
2011	10	22	4	2	12	35	0	0	0	0	0	0	0	50.67	0	0	11.8
2011	10	22	4	12	12	35	0	0	0	0	0	0	0	50.63	0	0	11.8
2011	10	22	4	22	12	35	0	0	0	0	0	0	0	50.61	0	0	11.8
2011	10	22	4	32	12	36	0	0	0	0	0	0	0	50.58	0	0	11.8
2011	10	22	4	42	12	35	0	0	0	0	0	0	0	50.54	0	0	11.8
2011	10	22	4	52	12	35	0	0	0	0	0	0	0	50.5	0	0	11.8
2011	10	22	5	2	12	36	0	0	0	0	0	0	0	50.49	0	0	11.8
2011	10	22	5	12	12	35	0	0	0	0	0	0	0	50.47	0	0	11.8
2011	10	22	5	22	12	35	0	0	0	0	0	0	0	50.43	0	0	11.8
2011	10	22	5	32	12	35	0	0	0	0	0	0	0	50.41	0	0	11.8
2011	10	22	5	42	12	35	0	0	0	0	0	0	0	50.38	0	0	11.8
2011	10	22	5	52	12	35	0	0	0	0	0	0	0	50.34	0	0	11.8
2011	10	22	6	2	12	35	0	0	0	0	0	0	0	50.32	0	0	11.8
2011	10	22	6	12	12	35	0	0	0	0	0	0	0	50.31	0	0	11.8
2011	10	22	6	22	12	35	0	0	0	0	0	0	0	50.27	0	0	11.8
2011	10	22	6	32	12	35	0	0	0	0	0	0	0	50.25	0	0	11.8
2011	10	22	6	42	12	35	0	0	0	0	0	0	0	50.22	0	0	11.8
2011	10	22	6	52	12	35	0	0	0	0	0	0	0	50.2	0	0	11.8
2011	10	22	7	2	12	35	0	0	0	0	0	0	0	50.18	0	0	11.6
2011	10	22	7	12	12	35	0	0	0	0	0	0	0	50.14	0	0	11.6
2011	10	22	7	22	12	35	0	0	0	0	0	0	0	50.13	0	0	11.6
2011	10	22	7	32	12	35	0	0	0	0	0	0	0	50.11	0	0	11.6
2011	10	22	7	42	12	35	0	0	0	0	0	0	0	50.09	0	0	11.6
2011	10	22	7	52	12	35	0	0	0	0	0	0	0	50.07	0	0	12
2011	10	22	8	2	12	35	0	0	0	0	0	0	0	50.04	0	0	12.2
2011	10	22	8	12	12	35	0	0	0	0	0	0	0	50.02	0	0	12.6
2011	10	22	8	22	12	35	0	0	0	0	0	0	0	50.02	0	0	12.8
2011	10	22	8	32	12	35	0	0	0	0	0	0	0	50	0	0	12.8
2011	10	22	8	42	12	35	0	0	0	0	0	0	0	50.02	0	0	12.8
2011	10	22	8	52	12	35	0	0	0	0	0	0	0	50.02	0	0	13
2011	10	22	9	2	12	35	0	0	0	0	0	0	0	50.04	0	0	13
2011	10	22	9	12	12	35	0	0	0	0	0	0	0	50.05	0	0	13
2011	10	22	9	22	12	35	0	0	0	0	0	0	0	50.09	0	0	13
2011	10	22	9	32	12	35	0	0	0	0	0	0	0	50.11	0	0	13
2011	10	22	9	42	12	35	0	0	0	0	0	0	0	50.14	0	0	13

Reinhackle (0356)

Year	Month	Day	Hour	Minute	Second	Noise3	IceDetection	Heading	Pitch	Roll	StdDevHeading	StdDevPitch	StdDevRoll	Temperature	Pressure	StdDevPressure	Voltage
2011	10	22	9	52	12	36	0	0	0	0	0	0	0	50.18	0	0	13
2011	10	22	10	2	12	35	0	0	0	0	0	0	0	50.2	0	0	13.2
2011	10	22	10	12	12	35	0	0	0	0	0	0	0	50.25	0	0	13.2
2011	10	22	10	22	12	35	0	0	0	0	0	0	0	50.29	0	0	13.4
2011	10	22	10	32	12	35	0	0	0	0	0	0	0	50.34	0	0	13.4
2011	10	22	10	42	12	36	0	0	0	0	0	0	0	50.41	0	0	13.4
2011	10	22	10	52	12	35	0	0	0	0	0	0	0	50.45	0	0	13.4
2011	10	22	11	2	12	35	0	0	0	0	0	0	0	50.5	0	0	13.4
2011	10	22	11	12	12	35	0	0	0	0	0	0	0	50.58	0	0	13.4
2011	10	22	11	22	12	35	0	0	0	0	0	0	0	50.63	0	0	13.4
2011	10	22	11	32	12	35	0	0	0	0	0	0	0	50.7	0	0	13.4
2011	10	22	11	42	12	35	0	0	0	0	0	0	0	50.76	0	0	13.4
2011	10	22	11	52	12	35	0	0	0	0	0	0	0	50.83	0	0	13.4
2011	10	22	12	2	12	35	0	0	0	0	0	0	0	50.9	0	0	13.4
2011	10	22	12	12	12	35	0	0	0	0	0	0	0	50.97	0	0	13.4
2011	10	22	12	22	12	35	0	0	0	0	0	0	0	51.04	0	0	13.4
2011	10	22	12	32	12	35	0	0	0	0	0	0	0	51.1	0	0	13.4
2011	10	22	12	42	12	35	0	0	0	0	0	0	0	51.17	0	0	13.4
2011	10	22	12	52	12	35	0	0	0	0	0	0	0	51.24	0	0	13.4
2011	10	22	13	2	12	35	0	0	0	0	0	0	0	51.31	0	0	13.4
2011	10	22	13	12	12	35	0	0	0	0	0	0	0	51.39	0	0	13.4
2011	10	22	13	22	12	35	0	0	0	0	0	0	0	51.44	0	0	13.2
2011	10	22	13	32	12	35	0	0	0	0	0	0	0	51.51	0	0	13.2
2011	10	22	13	42	12	35	0	0	0	0	0	0	0	51.58	0	0	13.2
2011	10	22	13	52	12	35	0	0	0	0	0	0	0	51.66	0	0	13.2
2011	10	22	14	2	12	35	0	0	0	0	0	0	0	51.71	0	0	13.2
2011	10	22	14	12	12	35	0	0	0	0	0	0	0	51.78	0	0	13.2
2011	10	22	14	22	12	35	0	0	0	0	0	0	0	51.82	0	0	13.2
2011	10	22	14	32	12	35	0	0	0	0	0	0	0	51.91	0	0	13.2
2011	10	22	14	42	12	35	0	0	0	0	0	0	0	51.94	0	0	13.2
2011	10	22	14	52	12	36	0	0	0	0	0	0	0	52.02	0	0	13.2
2011	10	22	15	2	12	35	0	0	0	0	0	0	0	52.05	0	0	13.2
2011	10	22	15	12	12	35	0	0	0	0	0	0	0	52.11	0	0	13.2
2011	10	22	15	22	12	35	0	0	0	0	0	0	0	52.16	0	0	13
2011	10	22	15	32	12	35	0	0	0	0	0	0	0	52.2	0	0	13
2011	10	22	15	42	12	35	0	0	0	0	0	0	0	52.25	0	0	13
2011	10	22	15	52	12	35	0	0	0	0	0	0	0	52.27	0	0	13
2011	10	22	16	2	12	35	0	0	0	0	0	0	0	52.3	0	0	13
2011	10	22	16	12	12	35	0	0	0	0	0	0	0	52.34	0	0	13
2011	10	22	16	22	12	34	0	0	0	0	0	0	0	52.36	0	0	13
2011	10	22	16	32	12	35	0	0	0	0	0	0	0	52.39	0	0	13
2011	10	22	16	42	12	35	0	0	0	0	0	0	0	52.41	0	0	13
2011	10	22	16	52	12	35	0	0	0	0	0	0	0	52.41	0	0	13
2011	10	22	17	2	12	35	0	0	0	0	0	0	0	52.43	0	0	12.8
2011	10	22	17	12	12	35	0	0	0	0	0	0	0	52.45	0	0	12.6
2011	10	22	17	22	12	36	0	0	0	0	0	0	0	52.47	0	0	12.4

Reinhackle (0356)

Year	Month	Day	Hour	Minute	Second	Noise3	IceDetection	Heading	Pitch	Roll	StdDevHeading	StdDevPitch	StdDevRoll	Temperature	Pressure	StdDevPressure	Voltage
2011	10	22	17	32	12	35	0	0	0	0	0	0	0	52.47	0	0	12.2
2011	10	22	17	42	12	35	0	0	0	0	0	0	0	52.47	0	0	12
2011	10	22	17	52	12	35	0	0	0	0	0	0	0	52.47	0	0	12
2011	10	22	18	2	12	35	0	0	0	0	0	0	0	52.47	0	0	12
2011	10	22	18	12	12	35	0	0	0	0	0	0	0	52.47	0	0	12
2011	10	22	18	22	12	35	0	0	0	0	0	0	0	52.45	0	0	12
2011	10	22	18	32	12	35	0	0	0	0	0	0	0	52.45	0	0	12
2011	10	22	18	42	12	35	0	0	0	0	0	0	0	52.43	0	0	12
2011	10	22	18	52	12	35	0	0	0	0	0	0	0	52.41	0	0	12
2011	10	22	19	2	12	35	0	0	0	0	0	0	0	52.39	0	0	12
2011	10	22	19	12	12	35	0	0	0	0	0	0	0	52.36	0	0	12
2011	10	22	19	22	12	35	0	0	0	0	0	0	0	52.34	0	0	12
2011	10	22	19	32	12	35	0	0	0	0	0	0	0	52.3	0	0	12
2011	10	22	19	42	12	35	0	0	0	0	0	0	0	52.29	0	0	12
2011	10	22	19	52	12	34	0	0	0	0	0	0	0	52.25	0	0	12
2011	10	22	20	2	12	35	0	0	0	0	0	0	0	52.2	0	0	12
2011	10	22	20	12	12	35	0	0	0	0	0	0	0	52.16	0	0	12
2011	10	22	20	22	12	34	0	0	0	0	0	0	0	52.12	0	0	12
2011	10	22	20	32	12	35	0	0	0	0	0	0	0	52.09	0	0	12
2011	10	22	20	42	12	35	0	0	0	0	0	0	0	52.03	0	0	12
2011	10	22	20	52	12	35	0	0	0	0	0	0	0	52	0	0	12
2011	10	22	21	2	12	34	0	0	0	0	0	0	0	51.96	0	0	12
2011	10	22	21	12	12	35	0	0	0	0	0	0	0	51.91	0	0	12
2011	10	22	21	22	12	35	0	0	0	0	0	0	0	51.85	0	0	12
2011	10	22	21	32	12	35	0	0	0	0	0	0	0	51.8	0	0	12
2011	10	22	21	42	12	34	0	0	0	0	0	0	0	51.78	0	0	12
2011	10	22	21	52	12	35	0	0	0	0	0	0	0	51.75	0	0	12
2011	10	22	22	2	12	35	0	0	0	0	0	0	0	51.71	0	0	12
2011	10	22	22	12	12	34	0	0	0	0	0	0	0	51.66	0	0	12
2011	10	22	22	22	12	35	0	0	0	0	0	0	0	51.62	0	0	12
2011	10	22	22	32	12	35	0	0	0	0	0	0	0	51.58	0	0	12
2011	10	22	22	42	12	35	0	0	0	0	0	0	0	51.55	0	0	12
2011	10	22	22	52	12	35	0	0	0	0	0	0	0	51.49	0	0	12
2011	10	22	23	2	12	35	0	0	0	0	0	0	0	51.46	0	0	12
2011	10	22	23	12	12	35	0	0	0	0	0	0	0	51.4	0	0	12
2011	10	22	23	22	12	35	0	0	0	0	0	0	0	51.37	0	0	12
2011	10	22	23	32	12	36	0	0	0	0	0	0	0	51.33	0	0	12
2011	10	22	23	42	12	35	0	0	0	0	0	0	0	51.3	0	0	12
2011	10	22	23	52	12	36	0	0	0	0	0	0	0	51.26	0	0	12
2011	10	23	0	2	12	35	0	0	0	0	0	0	0	51.21	0	0	12
2011	10	23	0	12	12	35	0	0	0	0	0	0	0	51.17	0	0	12
2011	10	23	0	22	12	36	0	0	0	0	0	0	0	51.12	0	0	12
2011	10	23	0	32	12	35	0	0	0	0	0	0	0	51.06	0	0	12
2011	10	23	0	42	12	35	0	0	0	0	0	0	0	51.03	0	0	12
2011	10	23	0	52	12	35	0	0	0	0	0	0	0	50.99	0	0	12
2011	10	23	1	2	12	35	0	0	0	0	0	0	0	50.94	0	0	12

Reinhackle (0356)

Year	Month	Day	Hour	Minute	Second	Noise3	IceDetection	Heading	Pitch	Roll	StdDevHeading	StdDevPitch	StdDevRoll	Temperature	Pressure	StdDevPressure	Voltage
2011	10	23	1	12	12	35	0	0	0	0	0	0	0	50.9	0	0	11.8
2011	10	23	1	22	12	36	0	0	0	0	0	0	0	50.85	0	0	11.8
2011	10	23	1	32	12	35	0	0	0	0	0	0	0	50.81	0	0	11.8
2011	10	23	1	42	12	35	0	0	0	0	0	0	0	50.76	0	0	11.8
2011	10	23	1	52	12	35	0	0	0	0	0	0	0	50.72	0	0	11.8
2011	10	23	2	2	12	35	0	0	0	0	0	0	0	50.67	0	0	11.8
2011	10	23	2	12	12	35	0	0	0	0	0	0	0	50.63	0	0	11.8
2011	10	23	2	22	12	35	0	0	0	0	0	0	0	50.59	0	0	11.8
2011	10	23	2	32	12	35	0	0	0	0	0	0	0	50.54	0	0	11.8
2011	10	23	2	42	12	35	0	0	0	0	0	0	0	50.5	0	0	11.8
2011	10	23	2	52	12	35	0	0	0	0	0	0	0	50.47	0	0	11.8
2011	10	23	3	2	12	36	0	0	0	0	0	0	0	50.43	0	0	11.8
2011	10	23	3	12	12	35	0	0	0	0	0	0	0	50.4	0	0	11.8
2011	10	23	3	22	12	35	0	0	0	0	0	0	0	50.36	0	0	11.8
2011	10	23	3	32	12	35	0	0	0	0	0	0	0	50.32	0	0	11.8
2011	10	23	3	42	12	35	0	0	0	0	0	0	0	50.29	0	0	11.8
2011	10	23	3	52	12	35	0	0	0	0	0	0	0	50.25	0	0	11.8
2011	10	23	4	2	12	35	0	0	0	0	0	0	0	50.22	0	0	11.8
2011	10	23	4	12	12	35	0	0	0	0	0	0	0	50.18	0	0	11.8
2011	10	23	4	22	12	35	0	0	0	0	0	0	0	50.14	0	0	11.8
2011	10	23	4	32	12	35	0	0	0	0	0	0	0	50.11	0	0	11.8
2011	10	23	4	42	12	35	0	0	0	0	0	0	0	50.09	0	0	11.8
2011	10	23	4	52	12	36	0	0	0	0	0	0	0	50.05	0	0	11.8
2011	10	23	5	2	12	36	0	0	0	0	0	0	0	50.02	0	0	11.8
2011	10	23	5	12	12	35	0	0	0	0	0	0	0	50	0	0	11.8
2011	10	23	5	22	12	35	0	0	0	0	0	0	0	49.96	0	0	11.8
2011	10	23	5	32	12	36	0	0	0	0	0	0	0	49.95	0	0	11.8
2011	10	23	5	42	12	35	0	0	0	0	0	0	0	49.91	0	0	11.8
2011	10	23	5	52	12	35	0	0	0	0	0	0	0	49.87	0	0	11.8
2011	10	23	6	2	12	35	0	0	0	0	0	0	0	49.84	0	0	11.8
2011	10	23	6	12	12	35	0	0	0	0	0	0	0	49.82	0	0	11.8
2011	10	23	6	22	12	35	0	0	0	0	0	0	0	49.8	0	0	11.8
2011	10	23	6	32	12	36	0	0	0	0	0	0	0	49.77	0	0	11.8
2011	10	23	6	42	12	36	0	0	0	0	0	0	0	49.75	0	0	11.6
2011	10	23	6	52	12	36	0	0	0	0	0	0	0	49.71	0	0	11.6
2011	10	23	7	2	12	35	0	0	0	0	0	0	0	49.68	0	0	11.6
2011	10	23	7	12	12	36	0	0	0	0	0	0	0	49.66	0	0	11.6
2011	10	23	7	22	12	35	0	0	0	0	0	0	0	49.62	0	0	11.6
2011	10	23	7	32	12	35	0	0	0	0	0	0	0	49.6	0	0	11.6
2011	10	23	7	42	12	36	0	0	0	0	0	0	0	49.59	0	0	11.6
2011	10	23	7	52	12	35	0	0	0	0	0	0	0	49.57	0	0	11.8
2011	10	23	8	2	12	35	0	0	0	0	0	0	0	49.53	0	0	12.2
2011	10	23	8	12	12	35	0	0	0	0	0	0	0	49.51	0	0	12.6
2011	10	23	8	22	12	36	0	0	0	0	0	0	0	49.5	0	0	12.8
2011	10	23	8	32	12	35	0	0	0	0	0	0	0	49.48	0	0	13
2011	10	23	8	42	12	35	0	0	0	0	0	0	0	49.48	0	0	13

Reinhackle (0356)

Year	Month	Day	Hour	Minute	Second	Noise3	IceDetection	Heading	Pitch	Roll	StdDevHeading	StdDevPitch	StdDevRoll	Temperature	Pressure	StdDevPressure	Voltage
2011	10	23	8	52	12	35	0	0	0	0	0	0	0	49.5	0	0	13
2011	10	23	9	2	12	35	0	0	0	0	0	0	0	49.5	0	0	13
2011	10	23	9	12	12	36	0	0	0	0	0	0	0	49.51	0	0	13
2011	10	23	9	22	12	35	0	0	0	0	0	0	0	49.53	0	0	13
2011	10	23	9	32	12	36	0	0	0	0	0	0	0	49.55	0	0	13
2011	10	23	9	42	12	35	0	0	0	0	0	0	0	49.59	0	0	13
2011	10	23	9	52	12	35	0	0	0	0	0	0	0	49.6	0	0	13.2
2011	10	23	10	2	12	36	0	0	0	0	0	0	0	49.64	0	0	13.2
2011	10	23	10	12	12	35	0	0	0	0	0	0	0	49.68	0	0	13.2
2011	10	23	10	22	12	35	0	0	0	0	0	0	0	49.73	0	0	13.4
2011	10	23	10	32	12	35	0	0	0	0	0	0	0	49.77	0	0	13.4
2011	10	23	10	42	12	35	0	0	0	0	0	0	0	49.82	0	0	13.4
2011	10	23	10	52	12	36	0	0	0	0	0	0	0	49.87	0	0	13.4
2011	10	23	11	2	12	35	0	0	0	0	0	0	0	49.95	0	0	13.4
2011	10	23	11	12	12	36	0	0	0	0	0	0	0	50	0	0	13.4
2011	10	23	11	22	12	35	0	0	0	0	0	0	0	50.07	0	0	13.4
2011	10	23	11	32	12	35	0	0	0	0	0	0	0	50.13	0	0	13.4
2011	10	23	11	42	12	36	0	0	0	0	0	0	0	50.2	0	0	13.4
2011	10	23	11	52	12	36	0	0	0	0	0	0	0	50.25	0	0	13.4
2011	10	23	12	2	12	35	0	0	0	0	0	0	0	50.32	0	0	13.4
2011	10	23	12	12	12	36	0	0	0	0	0	0	0	50.4	0	0	13.4
2011	10	23	12	22	12	35	0	0	0	0	0	0	0	50.45	0	0	13.4
2011	10	23	12	32	12	36	0	0	0	0	0	0	0	50.52	0	0	13.2
2011	10	23	12	42	12	35	0	0	0	0	0	0	0	50.59	0	0	13.2
2011	10	23	12	52	12	35	0	0	0	0	0	0	0	50.67	0	0	13.2
2011	10	23	13	2	12	35	0	0	0	0	0	0	0	50.74	0	0	13.2
2011	10	23	13	12	12	35	0	0	0	0	0	0	0	50.81	0	0	13.2
2011	10	23	13	22	12	35	0	0	0	0	0	0	0	50.88	0	0	13.2
2011	10	23	13	32	12	36	0	0	0	0	0	0	0	50.94	0	0	13.2
2011	10	23	13	42	12	35	0	0	0	0	0	0	0	51.01	0	0	13.2
2011	10	23	13	52	12	35	0	0	0	0	0	0	0	51.06	0	0	13.2
2011	10	23	14	2	12	34	0	0	0	0	0	0	0	51.13	0	0	13.2
2011	10	23	14	12	12	35	0	0	0	0	0	0	0	51.21	0	0	13.2
2011	10	23	14	22	12	35	0	0	0	0	0	0	0	51.26	0	0	13.2
2011	10	23	14	32	12	35	0	0	0	0	0	0	0	51.31	0	0	13.2
2011	10	23	14	42	12	35	0	0	0	0	0	0	0	51.39	0	0	13.2
2011	10	23	14	52	12	35	0	0	0	0	0	0	0	51.44	0	0	13.2
2011	10	23	15	2	12	35	0	0	0	0	0	0	0	51.48	0	0	13.2
2011	10	23	15	12	12	35	0	0	0	0	0	0	0	51.53	0	0	13.2
2011	10	23	15	22	12	35	0	0	0	0	0	0	0	51.58	0	0	13.2
2011	10	23	15	32	12	35	0	0	0	0	0	0	0	51.62	0	0	13.2
2011	10	23	15	42	12	35	0	0	0	0	0	0	0	51.66	0	0	13.2
2011	10	23	15	52	12	35	0	0	0	0	0	0	0	51.69	0	0	13.2
2011	10	23	16	2	12	35	0	0	0	0	0	0	0	51.73	0	0	13.2
2011	10	23	16	12	12	35	0	0	0	0	0	0	0	51.76	0	0	13.2
2011	10	23	16	22	12	35	0	0	0	0	0	0	0	51.78	0	0	13.2

Reinhackle (0356)

Year	Month	Day	Hour	Minute	Second	Noise3	IceDetection	Heading	Pitch	Roll	StdDevHeading	StdDevPitch	StdDevRoll	Temperature	Pressure	StdDevPressure	Voltage
2011	10	23	16	32	12	35	0	0	0	0	0	0	0	51.8	0	0	13.2
2011	10	23	16	42	12	35	0	0	0	0	0	0	0	51.82	0	0	13.2
2011	10	23	16	52	12	35	0	0	0	0	0	0	0	51.84	0	0	13
2011	10	23	17	2	12	35	0	0	0	0	0	0	0	51.85	0	0	13
2011	10	23	17	12	12	35	0	0	0	0	0	0	0	51.87	0	0	12.8
2011	10	23	17	22	12	35	0	0	0	0	0	0	0	51.87	0	0	12.6
2011	10	23	17	32	12	35	0	0	0	0	0	0	0	51.89	0	0	12.2
2011	10	23	17	42	12	35	0	0	0	0	0	0	0	51.89	0	0	12
2011	10	23	17	52	12	35	0	0	0	0	0	0	0	51.89	0	0	12
2011	10	23	18	2	12	35	0	0	0	0	0	0	0	51.89	0	0	12
2011	10	23	18	12	12	35	0	0	0	0	0	0	0	51.87	0	0	12
2011	10	23	18	22	12	35	0	0	0	0	0	0	0	51.87	0	0	12
2011	10	23	18	32	12	35	0	0	0	0	0	0	0	51.85	0	0	12
2011	10	23	18	42	12	35	0	0	0	0	0	0	0	51.84	0	0	12
2011	10	23	18	52	12	35	0	0	0	0	0	0	0	51.84	0	0	12
2011	10	23	19	2	12	35	0	0	0	0	0	0	0	51.8	0	0	12
2011	10	23	19	12	12	35	0	0	0	0	0	0	0	51.78	0	0	12
2011	10	23	19	22	12	35	0	0	0	0	0	0	0	51.75	0	0	12
2011	10	23	19	32	12	35	0	0	0	0	0	0	0	51.73	0	0	12
2011	10	23	19	42	12	36	0	0	0	0	0	0	0	51.69	0	0	12
2011	10	23	19	52	12	35	0	0	0	0	0	0	0	51.67	0	0	12
2011	10	23	20	2	12	35	0	0	0	0	0	0	0	51.64	0	0	12
2011	10	23	20	12	12	35	0	0	0	0	0	0	0	51.58	0	0	12
2011	10	23	20	22	12	35	0	0	0	0	0	0	0	51.57	0	0	12
2011	10	23	20	32	12	35	0	0	0	0	0	0	0	51.51	0	0	12
2011	10	23	20	42	12	35	0	0	0	0	0	0	0	51.48	0	0	12
2011	10	23	20	52	12	35	0	0	0	0	0	0	0	51.46	0	0	12
2011	10	23	21	2	12	35	0	0	0	0	0	0	0	51.4	0	0	12
2011	10	23	21	12	12	34	0	0	0	0	0	0	0	51.37	0	0	12
2011	10	23	21	22	12	35	0	0	0	0	0	0	0	51.33	0	0	12
2011	10	23	21	32	12	35	0	0	0	0	0	0	0	51.3	0	0	12
2011	10	23	21	42	12	36	0	0	0	0	0	0	0	51.26	0	0	12
2011	10	23	21	52	12	35	0	0	0	0	0	0	0	51.22	0	0	12
2011	10	23	22	2	12	35	0	0	0	0	0	0	0	51.19	0	0	12
2011	10	23	22	12	12	35	0	0	0	0	0	0	0	51.15	0	0	12
2011	10	23	22	22	12	35	0	0	0	0	0	0	0	51.12	0	0	12
2011	10	23	22	32	12	35	0	0	0	0	0	0	0	51.08	0	0	12
2011	10	23	22	42	12	35	0	0	0	0	0	0	0	51.04	0	0	12
2011	10	23	22	52	12	36	0	0	0	0	0	0	0	51.01	0	0	12
2011	10	23	23	2	12	35	0	0	0	0	0	0	0	50.97	0	0	12
2011	10	23	23	12	12	36	0	0	0	0	0	0	0	50.92	0	0	12
2011	10	23	23	22	12	35	0	0	0	0	0	0	0	50.88	0	0	12
2011	10	23	23	32	12	35	0	0	0	0	0	0	0	50.85	0	0	12
2011	10	23	23	42	12	35	0	0	0	0	0	0	0	50.81	0	0	12
2011	10	23	23	52	12	36	0	0	0	0	0	0	0	50.77	0	0	12
2011	10	24	0	2	12	35	0	0	0	0	0	0	0	50.72	0	0	12

Reinhackle (0356)

Year	Month	Day	Hour	Minute	Second	Noise3	IceDetection	Heading	Pitch	Roll	StdDevHeading	StdDevPitch	StdDevRoll	Temperature	Pressure	StdDevPressure	Voltage
2011	10	24	0	12	12	35	0	0	0	0	0	0	0	50.68	0	0	12
2011	10	24	0	22	12	35	0	0	0	0	0	0	0	50.63	0	0	12
2011	10	24	0	32	12	35	0	0	0	0	0	0	0	50.59	0	0	12
2011	10	24	0	42	12	35	0	0	0	0	0	0	0	50.54	0	0	12
2011	10	24	0	52	12	36	0	0	0	0	0	0	0	50.49	0	0	12
2011	10	24	1	2	12	36	0	0	0	0	0	0	0	50.45	0	0	12
2011	10	24	1	12	12	35	0	0	0	0	0	0	0	50.41	0	0	11.8
2011	10	24	1	22	12	35	0	0	0	0	0	0	0	50.38	0	0	11.8
2011	10	24	1	32	12	35	0	0	0	0	0	0	0	50.32	0	0	11.8
2011	10	24	1	42	12	35	0	0	0	0	0	0	0	50.29	0	0	11.8
2011	10	24	1	52	12	35	0	0	0	0	0	0	0	50.25	0	0	11.8
2011	10	24	2	2	12	35	0	0	0	0	0	0	0	50.2	0	0	11.8
2011	10	24	2	12	12	35	0	0	0	0	0	0	0	50.16	0	0	11.8
2011	10	24	2	22	12	35	0	0	0	0	0	0	0	50.13	0	0	11.8
2011	10	24	2	32	12	35	0	0	0	0	0	0	0	50.07	0	0	11.8
2011	10	24	2	42	12	35	0	0	0	0	0	0	0	50.05	0	0	11.8
2011	10	24	2	52	12	36	0	0	0	0	0	0	0	50.02	0	0	11.8
2011	10	24	3	2	12	35	0	0	0	0	0	0	0	49.98	0	0	11.8
2011	10	24	3	12	12	35	0	0	0	0	0	0	0	49.95	0	0	11.8
2011	10	24	3	22	12	35	0	0	0	0	0	0	0	49.91	0	0	11.8
2011	10	24	3	32	12	35	0	0	0	0	0	0	0	49.87	0	0	11.8
2011	10	24	3	42	12	35	0	0	0	0	0	0	0	49.86	0	0	11.8
2011	10	24	3	52	12	36	0	0	0	0	0	0	0	49.82	0	0	11.8
2011	10	24	4	2	12	35	0	0	0	0	0	0	0	49.8	0	0	11.8
2011	10	24	4	12	12	35	0	0	0	0	0	0	0	49.77	0	0	11.8
2011	10	24	4	22	12	35	0	0	0	0	0	0	0	49.75	0	0	11.8
2011	10	24	4	32	12	35	0	0	0	0	0	0	0	49.71	0	0	11.8
2011	10	24	4	42	12	35	0	0	0	0	0	0	0	49.69	0	0	11.8
2011	10	24	4	52	12	35	0	0	0	0	0	0	0	49.66	0	0	11.8
2011	10	24	5	2	12	35	0	0	0	0	0	0	0	49.64	0	0	11.8
2011	10	24	5	12	12	35	0	0	0	0	0	0	0	49.62	0	0	11.8
2011	10	24	5	22	12	35	0	0	0	0	0	0	0	49.59	0	0	11.8
2011	10	24	5	32	12	35	0	0	0	0	0	0	0	49.57	0	0	11.8
2011	10	24	5	42	12	36	0	0	0	0	0	0	0	49.53	0	0	11.8
2011	10	24	5	52	12	36	0	0	0	0	0	0	0	49.51	0	0	11.8
2011	10	24	6	2	12	36	0	0	0	0	0	0	0	49.5	0	0	11.8
2011	10	24	6	12	12	36	0	0	0	0	0	0	0	49.46	0	0	11.8
2011	10	24	6	22	12	35	0	0	0	0	0	0	0	49.44	0	0	11.8
2011	10	24	6	32	12	36	0	0	0	0	0	0	0	49.42	0	0	11.8
2011	10	24	6	42	12	35	0	0	0	0	0	0	0	49.41	0	0	11.8
2011	10	24	6	52	12	35	0	0	0	0	0	0	0	49.39	0	0	11.8
2011	10	24	7	2	12	36	0	0	0	0	0	0	0	49.37	0	0	11.8
2011	10	24	7	12	12	35	0	0	0	0	0	0	0	49.35	0	0	11.8
2011	10	24	7	22	12	35	0	0	0	0	0	0	0	49.33	0	0	11.8
2011	10	24	7	32	12	35	0	0	0	0	0	0	0	49.32	0	0	11.8
2011	10	24	7	42	12	35	0	0	0	0	0	0	0	49.3	0	0	11.8

Reinhackle (0356)

Year	Month	Day	Hour	Minute	Second	Noise3	IceDetection	Heading	Pitch	Roll	StdDevHeading	StdDevPitch	StdDevRoll	Temperature	Pressure	StdDevPressure	Voltage
2011	10	24	7	52	12	36	0	0	0	0	0	0	0	49.28	0	0	11.8
2011	10	24	8	2	12	35	0	0	0	0	0	0	0	49.26	0	0	12.2
2011	10	24	8	12	12	36	0	0	0	0	0	0	0	49.26	0	0	12.4
2011	10	24	8	22	12	35	0	0	0	0	0	0	0	49.24	0	0	12.6
2011	10	24	8	32	12	35	0	0	0	0	0	0	0	49.24	0	0	12.8
2011	10	24	8	42	12	35	0	0	0	0	0	0	0	49.26	0	0	12.8
2011	10	24	8	52	12	35	0	0	0	0	0	0	0	49.28	0	0	12.6
2011	10	24	9	2	12	35	0	0	0	0	0	0	0	49.28	0	0	12.6
2011	10	24	9	12	12	35	0	0	0	0	0	0	0	49.28	0	0	12.8
2011	10	24	9	22	12	35	0	0	0	0	0	0	0	49.32	0	0	12.8
2011	10	24	9	32	12	35	0	0	0	0	0	0	0	49.33	0	0	12.8
2011	10	24	9	42	12	35	0	0	0	0	0	0	0	49.35	0	0	13
2011	10	24	9	52	12	35	0	0	0	0	0	0	0	49.41	0	0	13
2011	10	24	10	2	12	35	0	0	0	0	0	0	0	49.46	0	0	12.8
2011	10	24	10	12	12	35	0	0	0	0	0	0	0	49.5	0	0	13
2011	10	24	10	22	12	35	0	0	0	0	0	0	0	49.53	0	0	13
2011	10	24	10	32	12	35	0	0	0	0	0	0	0	49.59	0	0	13.2
2011	10	24	10	42	12	35	0	0	0	0	0	0	0	49.66	0	0	13.2
2011	10	24	10	52	12	36	0	0	0	0	0	0	0	49.71	0	0	13.2
2011	10	24	11	2	12	35	0	0	0	0	0	0	0	49.75	0	0	13.4
2011	10	24	11	12	12	36	0	0	0	0	0	0	0	49.82	0	0	13.4
2011	10	24	11	22	12	35	0	0	0	0	0	0	0	49.89	0	0	13.4
2011	10	24	11	32	12	35	0	0	0	0	0	0	0	49.95	0	0	13.4
2011	10	24	11	42	12	35	0	0	0	0	0	0	0	50	0	0	13.4
2011	10	24	11	52	12	35	0	0	0	0	0	0	0	50.07	0	0	13.4
2011	10	24	12	2	12	35	0	0	0	0	0	0	0	50.13	0	0	13.4
2011	10	24	12	12	12	35	0	0	0	0	0	0	0	50.18	0	0	13
2011	10	24	12	22	12	36	0	0	0	0	0	0	0	50.22	0	0	13.4
2011	10	24	12	32	12	36	0	0	0	0	0	0	0	50.29	0	0	13.4
2011	10	24	12	42	12	35	0	0	0	0	0	0	0	50.36	0	0	13.4
2011	10	24	12	52	12	35	0	0	0	0	0	0	0	50.43	0	0	13.4
2011	10	24	13	2	12	35	0	0	0	0	0	0	0	50.5	0	0	13.2
2011	10	24	13	12	12	35	0	0	0	0	0	0	0	50.61	0	0	13.2
2011	10	24	13	22	12	35	0	0	0	0	0	0	0	50.67	0	0	13.2
2011	10	24	13	32	12	35	0	0	0	0	0	0	0	50.7	0	0	13
2011	10	24	13	42	12	36	0	0	0	0	0	0	0	50.88	0	0	13.2
2011	10	24	13	52	12	35	0	0	0	0	0	0	0	50.95	0	0	13
2011	10	24	14	2	12	35	0	0	0	0	0	0	0	51.06	0	0	13.2
2011	10	24	14	12	12	35	0	0	0	0	0	0	0	51.3	0	0	13.4
2011	10	24	14	22	12	34	0	0	0	0	0	0	0	51.21	0	0	13.4
2011	10	24	14	32	12	35	0	0	0	0	0	0	0	51.28	0	0	13.4
2011	10	24	14	42	12	35	0	0	0	0	0	0	0	51.31	0	0	13.4
2011	10	24	14	52	12	35	0	0	0	0	0	0	0	51.4	0	0	13.4
2011	10	24	15	2	12	35	0	0	0	0	0	0	0	51.62	0	0	13.4
2011	10	24	15	12	12	35	0	0	0	0	0	0	0	51.4	0	0	13.2
2011	10	24	15	22	12	35	0	0	0	0	0	0	0	51.49	0	0	13.4

Reinhackle (0356)

Year	Month	Day	Hour	Minute	Second	Noise3	IceDetection	Heading	Pitch	Roll	StdDevHeading	StdDevPitch	StdDevRoll	Temperature	Pressure	StdDevPressure	Voltage
2011	10	24	15	32	12	35	0	0	0	0	0	0	0	51.51	0	0	13.4
2011	10	24	15	42	12	35	0	0	0	0	0	0	0	51.69	0	0	13.4
2011	10	24	15	52	12	35	0	0	0	0	0	0	0	51.6	0	0	13.4
2011	10	24	16	2	12	35	0	0	0	0	0	0	0	51.48	0	0	13
2011	10	24	16	12	12	35	0	0	0	0	0	0	0	51.46	0	0	12.8
2011	10	24	16	22	12	35	0	0	0	0	0	0	0	51.48	0	0	12.8
2011	10	24	16	32	12	35	0	0	0	0	0	0	0	51.49	0	0	12.6
2011	10	24	16	42	12	34	0	0	0	0	0	0	0	51.49	0	0	12.6
2011	10	24	16	52	12	35	0	0	0	0	0	0	0	51.51	0	0	12.4
2011	10	24	17	2	12	35	0	0	0	0	0	0	0	51.49	0	0	12.2
2011	10	24	17	12	12	35	0	0	0	0	0	0	0	51.49	0	0	12.2
2011	10	24	17	22	12	35	0	0	0	0	0	0	0	51.48	0	0	12
2011	10	24	17	32	12	35	0	0	0	0	0	0	0	51.48	0	0	12
2011	10	24	17	42	12	34	0	0	0	0	0	0	0	51.48	0	0	12
2011	10	24	17	52	12	35	0	0	0	0	0	0	0	51.48	0	0	12
2011	10	24	18	2	12	36	0	0	0	0	0	0	0	51.46	0	0	12
2011	10	24	18	12	12	35	0	0	0	0	0	0	0	51.46	0	0	12
2011	10	24	18	22	12	35	0	0	0	0	0	0	0	51.46	0	0	12
2011	10	24	18	32	12	35	0	0	0	0	0	0	0	51.44	0	0	12
2011	10	24	18	42	12	35	0	0	0	0	0	0	0	51.42	0	0	12
2011	10	24	18	52	12	36	0	0	0	0	0	0	0	51.42	0	0	12
2011	10	24	19	2	12	35	0	0	0	0	0	0	0	51.4	0	0	12
2011	10	24	19	12	12	35	0	0	0	0	0	0	0	51.39	0	0	12
2011	10	24	19	22	12	35	0	0	0	0	0	0	0	51.39	0	0	12
2011	10	24	19	32	12	35	0	0	0	0	0	0	0	51.35	0	0	12
2011	10	24	19	42	12	35	0	0	0	0	0	0	0	51.33	0	0	12
2011	10	24	19	52	12	35	0	0	0	0	0	0	0	51.31	0	0	12
2011	10	24	20	2	12	36	0	0	0	0	0	0	0	51.31	0	0	12
2011	10	24	20	12	12	35	0	0	0	0	0	0	0	51.28	0	0	12
2011	10	24	20	22	12	35	0	0	0	0	0	0	0	51.26	0	0	12
2011	10	24	20	32	12	35	0	0	0	0	0	0	0	51.24	0	0	12
2011	10	24	20	42	12	35	0	0	0	0	0	0	0	51.22	0	0	12
2011	10	24	20	52	12	35	0	0	0	0	0	0	0	51.21	0	0	12
2011	10	24	21	2	12	35	0	0	0	0	0	0	0	51.19	0	0	12
2011	10	24	21	12	12	36	0	0	0	0	0	0	0	51.15	0	0	12
2011	10	24	21	22	12	35	0	0	0	0	0	0	0	51.13	0	0	12
2011	10	24	21	32	12	36	0	0	0	0	0	0	0	51.12	0	0	12
2011	10	24	21	42	12	35	0	0	0	0	0	0	0	51.1	0	0	12
2011	10	24	21	52	12	35	0	0	0	0	0	0	0	51.08	0	0	12
2011	10	24	22	2	12	35	0	0	0	0	0	0	0	51.04	0	0	12
2011	10	24	22	12	12	35	0	0	0	0	0	0	0	51.03	0	0	12
2011	10	24	22	22	12	35	0	0	0	0	0	0	0	50.99	0	0	12
2011	10	24	22	32	12	35	0	0	0	0	0	0	0	50.97	0	0	12
2011	10	24	22	42	12	34	0	0	0	0	0	0	0	50.94	0	0	12
2011	10	24	22	52	12	35	0	0	0	0	0	0	0	50.92	0	0	12
2011	10	24	23	2	12	35	0	0	0	0	0	0	0	50.9	0	0	12

Reinhackle (0356)

Year	Month	Day	Hour	Minute	Second	Noise3	IceDetection	Heading	Pitch	Roll	StdDevHeading	StdDevPitch	StdDevRoll	Temperature	Pressure	StdDevPressure	Voltage
2011	10	24	23	12	12	35	0	0	0	0	0	0	0	50.88	0	0	12
2011	10	24	23	22	12	35	0	0	0	0	0	0	0	50.85	0	0	12
2011	10	24	23	32	12	36	0	0	0	0	0	0	0	50.83	0	0	12
2011	10	24	23	42	12	35	0	0	0	0	0	0	0	50.79	0	0	12
2011	10	24	23	52	12	35	0	0	0	0	0	0	0	50.77	0	0	12
2011	10	25	0	2	12	35	0	0	0	0	0	0	0	50.74	0	0	12
2011	10	25	0	12	12	35	0	0	0	0	0	0	0	50.72	0	0	12
2011	10	25	0	22	12	35	0	0	0	0	0	0	0	50.68	0	0	12
2011	10	25	0	32	12	35	0	0	0	0	0	0	0	50.65	0	0	12
2011	10	25	0	42	12	35	0	0	0	0	0	0	0	50.61	0	0	12
2011	10	25	0	52	12	35	0	0	0	0	0	0	0	50.59	0	0	12
2011	10	25	1	2	12	36	0	0	0	0	0	0	0	50.56	0	0	12
2011	10	25	1	12	12	35	0	0	0	0	0	0	0	50.5	0	0	12
2011	10	25	1	22	12	35	0	0	0	0	0	0	0	50.49	0	0	12
2011	10	25	1	32	12	35	0	0	0	0	0	0	0	50.45	0	0	12
2011	10	25	1	42	12	35	0	0	0	0	0	0	0	50.41	0	0	11.8
2011	10	25	1	52	12	35	0	0	0	0	0	0	0	50.38	0	0	11.8
2011	10	25	2	2	12	36	0	0	0	0	0	0	0	50.34	0	0	11.8
2011	10	25	2	12	12	35	0	0	0	0	0	0	0	50.31	0	0	11.8
2011	10	25	2	22	12	35	0	0	0	0	0	0	0	50.27	0	0	11.8
2011	10	25	2	32	12	35	0	0	0	0	0	0	0	50.23	0	0	11.8
2011	10	25	2	42	12	35	0	0	0	0	0	0	0	50.2	0	0	11.8
2011	10	25	2	52	12	35	0	0	0	0	0	0	0	50.16	0	0	11.8
2011	10	25	3	2	12	36	0	0	0	0	0	0	0	50.13	0	0	11.8
2011	10	25	3	12	12	35	0	0	0	0	0	0	0	50.09	0	0	11.8
2011	10	25	3	22	12	35	0	0	0	0	0	0	0	50.07	0	0	11.8
2011	10	25	3	32	12	35	0	0	0	0	0	0	0	50.04	0	0	11.8
2011	10	25	3	42	12	35	0	0	0	0	0	0	0	49.98	0	0	11.8
2011	10	25	3	52	12	35	0	0	0	0	0	0	0	49.96	0	0	11.8
2011	10	25	4	2	12	36	0	0	0	0	0	0	0	49.93	0	0	11.8
2011	10	25	4	12	12	35	0	0	0	0	0	0	0	49.89	0	0	11.8
2011	10	25	4	22	12	35	0	0	0	0	0	0	0	49.87	0	0	11.8
2011	10	25	4	32	12	35	0	0	0	0	0	0	0	49.84	0	0	11.8
2011	10	25	4	42	12	35	0	0	0	0	0	0	0	49.82	0	0	11.8
2011	10	25	4	52	12	35	0	0	0	0	0	0	0	49.8	0	0	11.8
2011	10	25	5	2	12	35	0	0	0	0	0	0	0	49.78	0	0	11.8
2011	10	25	5	12	12	35	0	0	0	0	0	0	0	49.75	0	0	11.8
2011	10	25	5	22	12	35	0	0	0	0	0	0	0	49.71	0	0	11.8
2011	10	25	5	32	12	36	0	0	0	0	0	0	0	49.68	0	0	11.8
2011	10	25	5	42	12	35	0	0	0	0	0	0	0	49.66	0	0	11.8
2011	10	25	5	52	12	35	0	0	0	0	0	0	0	49.62	0	0	11.8
2011	10	25	6	2	12	35	0	0	0	0	0	0	0	49.59	0	0	11.8
2011	10	25	6	12	12	35	0	0	0	0	0	0	0	49.57	0	0	11.8
2011	10	25	6	22	12	35	0	0	0	0	0	0	0	49.55	0	0	11.8
2011	10	25	6	32	12	35	0	0	0	0	0	0	0	49.53	0	0	11.8
2011	10	25	6	42	12	36	0	0	0	0	0	0	0	49.5	0	0	11.6

Reinhackle (0356)

Year	Month	Day	Hour	Minute	Second	Noise3	IceDetection	Heading	Pitch	Roll	StdDevHeading	StdDevPitch	StdDevRoll	Temperature	Pressure	StdDevPressure	Voltage
2011	10	25	6	52	12	35	0	0	0	0	0	0	0	49.48	0	0	11.6
2011	10	25	7	2	12	35	0	0	0	0	0	0	0	49.46	0	0	11.6
2011	10	25	7	12	12	35	0	0	0	0	0	0	0	49.42	0	0	11.6
2011	10	25	7	22	12	35	0	0	0	0	0	0	0	49.41	0	0	11.6
2011	10	25	7	32	12	35	0	0	0	0	0	0	0	49.39	0	0	11.6
2011	10	25	7	42	12	35	0	0	0	0	0	0	0	49.37	0	0	11.6
2011	10	25	7	52	12	36	0	0	0	0	0	0	0	49.33	0	0	11.8
2011	10	25	8	2	12	35	0	0	0	0	0	0	0	49.32	0	0	12.2
2011	10	25	8	12	12	36	0	0	0	0	0	0	0	49.32	0	0	12.4
2011	10	25	8	22	12	35	0	0	0	0	0	0	0	49.32	0	0	12.8
2011	10	25	8	32	12	36	0	0	0	0	0	0	0	49.41	0	0	12.8
2011	10	25	8	42	12	36	0	0	0	0	0	0	0	49.46	0	0	12.8
2011	10	25	8	52	12	36	0	0	0	0	0	0	0	49.48	0	0	12.8
2011	10	25	9	2	12	36	0	0	0	0	0	0	0	49.51	0	0	12.8
2011	10	25	9	12	12	35	0	0	0	0	0	0	0	49.59	0	0	12.8
2011	10	25	9	22	12	35	0	0	0	0	0	0	0	49.62	0	0	12.8
2011	10	25	9	32	12	35	0	0	0	0	0	0	0	49.71	0	0	13
2011	10	25	9	42	12	35	0	0	0	0	0	0	0	49.78	0	0	13
2011	10	25	9	52	12	35	0	0	0	0	0	0	0	49.86	0	0	13
2011	10	25	10	2	12	36	0	0	0	0	0	0	0	49.93	0	0	13
2011	10	25	10	12	12	35	0	0	0	0	0	0	0	50	0	0	13.2
2011	10	25	10	22	12	35	0	0	0	0	0	0	0	50.09	0	0	13.2
2011	10	25	10	32	12	35	0	0	0	0	0	0	0	50.16	0	0	13.4
2011	10	25	10	42	12	35	0	0	0	0	0	0	0	50.23	0	0	13.4
2011	10	25	10	52	12	35	0	0	0	0	0	0	0	50.32	0	0	13.4
2011	10	25	11	2	12	35	0	0	0	0	0	0	0	50.41	0	0	13.4
2011	10	25	11	12	12	35	0	0	0	0	0	0	0	50.5	0	0	13.4
2011	10	25	11	22	12	35	0	0	0	0	0	0	0	50.58	0	0	13.4
2011	10	25	11	32	12	35	0	0	0	0	0	0	0	50.67	0	0	13.4
2011	10	25	11	42	12	35	0	0	0	0	0	0	0	50.76	0	0	13.4
2011	10	25	11	52	12	35	0	0	0	0	0	0	0	50.83	0	0	13.4
2011	10	25	12	2	12	35	0	0	0	0	0	0	0	50.9	0	0	13.4
2011	10	25	12	12	12	35	0	0	0	0	0	0	0	50.99	0	0	13.4
2011	10	25	12	22	12	35	0	0	0	0	0	0	0	51.04	0	0	13.4
2011	10	25	12	32	12	35	0	0	0	0	0	0	0	51.12	0	0	13.4
2011	10	25	12	42	12	35	0	0	0	0	0	0	0	51.17	0	0	13.4
2011	10	25	12	52	12	35	0	0	0	0	0	0	0	51.24	0	0	13.2
2011	10	25	13	2	12	35	0	0	0	0	0	0	0	51.3	0	0	13.2
2011	10	25	13	12	12	35	0	0	0	0	0	0	0	51.37	0	0	13.2
2011	10	25	13	22	12	35	0	0	0	0	0	0	0	51.4	0	0	13.2
2011	10	25	13	32	12	35	0	0	0	0	0	0	0	51.44	0	0	13.2
2011	10	25	13	42	12	35	0	0	0	0	0	0	0	51.49	0	0	13.2
2011	10	25	13	52	12	35	0	0	0	0	0	0	0	51.53	0	0	13.2
2011	10	25	14	2	12	35	0	0	0	0	0	0	0	51.55	0	0	13.2
2011	10	25	14	12	12	35	0	0	0	0	0	0	0	51.58	0	0	13.2
2011	10	25	14	22	12	35	0	0	0	0	0	0	0	51.62	0	0	13.2

Reinhackle (0356)

Year	Month	Day	Hour	Minute	Second	Noise3	IceDetection	Heading	Pitch	Roll	StdDevHeading	StdDevPitch	StdDevRoll	Temperature	Pressure	StdDevPressure	Voltage
2011	10	25	14	32	12	35	0	0	0	0	0	0	0	51.66	0	0	13.2
2011	10	25	14	42	12	35	0	0	0	0	0	0	0	51.66	0	0	13.2
2011	10	25	14	52	12	35	0	0	0	0	0	0	0	51.67	0	0	13.2
2011	10	25	15	2	12	35	0	0	0	0	0	0	0	51.69	0	0	13.2
2011	10	25	15	12	12	35	0	0	0	0	0	0	0	51.71	0	0	13.2
2011	10	25	15	22	12	35	0	0	0	0	0	0	0	51.71	0	0	13.2
2011	10	25	15	32	12	34	0	0	0	0	0	0	0	51.67	0	0	13.2
2011	10	25	15	42	12	35	0	0	0	0	0	0	0	51.69	0	0	13.2
2011	10	25	15	52	12	35	0	0	0	0	0	0	0	51.71	0	0	13.2
2011	10	25	16	2	12	35	0	0	0	0	0	0	0	51.67	0	0	13.2
2011	10	25	16	12	12	36	0	0	0	0	0	0	0	51.69	0	0	13.2
2011	10	25	16	22	12	35	0	0	0	0	0	0	0	51.67	0	0	13.2
2011	10	25	16	32	12	35	0	0	0	0	0	0	0	51.58	0	0	13.2
2011	10	25	16	42	12	35	0	0	0	0	0	0	0	51.57	0	0	13.2
2011	10	25	16	52	12	35	0	0	0	0	0	0	0	51.57	0	0	13
2011	10	25	17	2	12	35	0	0	0	0	0	0	0	51.57	0	0	12.8
2011	10	25	17	12	12	35	0	0	0	0	0	0	0	51.58	0	0	12.6
2011	10	25	17	22	12	35	0	0	0	0	0	0	0	51.58	0	0	12.4
2011	10	25	17	32	12	35	0	0	0	0	0	0	0	51.57	0	0	12.2
2011	10	25	17	42	12	35	0	0	0	0	0	0	0	51.57	0	0	12
2011	10	25	17	52	12	35	0	0	0	0	0	0	0	51.55	0	0	12
2011	10	25	18	2	12	35	0	0	0	0	0	0	0	51.53	0	0	12
2011	10	25	18	12	12	35	0	0	0	0	0	0	0	51.51	0	0	12
2011	10	25	18	22	12	35	0	0	0	0	0	0	0	51.51	0	0	12
2011	10	25	18	32	12	35	0	0	0	0	0	0	0	51.49	0	0	12
2011	10	25	18	42	12	35	0	0	0	0	0	0	0	51.48	0	0	12
2011	10	25	18	52	12	35	0	0	0	0	0	0	0	51.46	0	0	12
2011	10	25	19	2	12	35	0	0	0	0	0	0	0	51.44	0	0	12
2011	10	25	19	12	12	35	0	0	0	0	0	0	0	51.42	0	0	12
2011	10	25	19	22	12	35	0	0	0	0	0	0	0	51.39	0	0	12
2011	10	25	19	32	12	35	0	0	0	0	0	0	0	51.37	0	0	12
2011	10	25	19	42	12	35	0	0	0	0	0	0	0	51.31	0	0	12
2011	10	25	19	52	12	35	0	0	0	0	0	0	0	51.3	0	0	12
2011	10	25	20	2	12	35	0	0	0	0	0	0	0	51.28	0	0	12
2011	10	25	20	12	12	35	0	0	0	0	0	0	0	51.24	0	0	12
2011	10	25	20	22	12	35	0	0	0	0	0	0	0	51.21	0	0	12
2011	10	25	20	32	12	35	0	0	0	0	0	0	0	51.17	0	0	12
2011	10	25	20	42	12	35	0	0	0	0	0	0	0	51.15	0	0	12
2011	10	25	20	52	12	35	0	0	0	0	0	0	0	51.1	0	0	12
2011	10	25	21	2	12	35	0	0	0	0	0	0	0	51.06	0	0	12
2011	10	25	21	12	12	35	0	0	0	0	0	0	0	51.04	0	0	12
2011	10	25	21	22	12	35	0	0	0	0	0	0	0	50.99	0	0	12
2011	10	25	21	32	12	35	0	0	0	0	0	0	0	50.95	0	0	12
2011	10	25	21	42	12	35	0	0	0	0	0	0	0	50.92	0	0	12
2011	10	25	21	52	12	35	0	0	0	0	0	0	0	50.88	0	0	12
2011	10	25	22	2	12	35	0	0	0	0	0	0	0	50.83	0	0	12

Reinhackle (0356)

Year	Month	Day	Hour	Minute	Second	Noise3	IceDetection	Heading	Pitch	Roll	StdDevHeading	StdDevPitch	StdDevRoll	Temperature	Pressure	StdDevPressure	Voltage
2011	10	25	22	12	12	35	0	0	0	0	0	0	0	50.79	0	0	12
2011	10	25	22	22	12	35	0	0	0	0	0	0	0	50.74	0	0	12
2011	10	25	22	32	12	35	0	0	0	0	0	0	0	50.68	0	0	12
2011	10	25	22	42	12	35	0	0	0	0	0	0	0	50.65	0	0	12
2011	10	25	22	52	12	35	0	0	0	0	0	0	0	50.61	0	0	12
2011	10	25	23	2	12	35	0	0	0	0	0	0	0	50.56	0	0	12
2011	10	25	23	12	12	35	0	0	0	0	0	0	0	50.52	0	0	12
2011	10	25	23	22	12	35	0	0	0	0	0	0	0	50.47	0	0	12
2011	10	25	23	32	12	35	0	0	0	0	0	0	0	50.43	0	0	12
2011	10	25	23	42	12	36	0	0	0	0	0	0	0	50.38	0	0	12
2011	10	25	23	52	12	35	0	0	0	0	0	0	0	50.34	0	0	12
2011	10	26	0	2	12	35	0	0	0	0	0	0	0	50.31	0	0	12
2011	10	26	0	12	12	35	0	0	0	0	0	0	0	50.27	0	0	12
2011	10	26	0	22	12	36	0	0	0	0	0	0	0	50.23	0	0	12
2011	10	26	0	32	12	35	0	0	0	0	0	0	0	50.18	0	0	12
2011	10	26	0	42	12	35	0	0	0	0	0	0	0	50.14	0	0	12
2011	10	26	0	52	12	35	0	0	0	0	0	0	0	50.09	0	0	12
2011	10	26	1	2	12	35	0	0	0	0	0	0	0	50.05	0	0	12
2011	10	26	1	12	12	35	0	0	0	0	0	0	0	50.02	0	0	12
2011	10	26	1	22	12	35	0	0	0	0	0	0	0	49.98	0	0	12
2011	10	26	1	32	12	35	0	0	0	0	0	0	0	49.95	0	0	12
2011	10	26	1	42	12	35	0	0	0	0	0	0	0	49.91	0	0	12
2011	10	26	1	52	12	35	0	0	0	0	0	0	0	49.86	0	0	12
2011	10	26	2	2	12	35	0	0	0	0	0	0	0	49.82	0	0	12
2011	10	26	2	12	12	35	0	0	0	0	0	0	0	49.78	0	0	11.8
2011	10	26	2	22	12	35	0	0	0	0	0	0	0	49.75	0	0	11.8
2011	10	26	2	32	12	35	0	0	0	0	0	0	0	49.71	0	0	11.8
2011	10	26	2	42	12	35	0	0	0	0	0	0	0	49.68	0	0	11.8
2011	10	26	2	52	12	35	0	0	0	0	0	0	0	49.64	0	0	11.8
2011	10	26	3	2	12	35	0	0	0	0	0	0	0	49.6	0	0	11.8
2011	10	26	3	12	12	35	0	0	0	0	0	0	0	49.57	0	0	11.8
2011	10	26	3	22	12	36	0	0	0	0	0	0	0	49.53	0	0	11.8
2011	10	26	3	32	12	35	0	0	0	0	0	0	0	49.5	0	0	11.8
2011	10	26	3	42	12	36	0	0	0	0	0	0	0	49.46	0	0	11.8
2011	10	26	3	52	12	36	0	0	0	0	0	0	0	49.42	0	0	11.8
2011	10	26	4	2	12	36	0	0	0	0	0	0	0	49.39	0	0	11.8
2011	10	26	4	12	12	35	0	0	0	0	0	0	0	49.35	0	0	11.8
2011	10	26	4	22	12	35	0	0	0	0	0	0	0	49.32	0	0	11.8
2011	10	26	4	32	12	35	0	0	0	0	0	0	0	49.28	0	0	11.8
2011	10	26	4	42	12	35	0	0	0	0	0	0	0	49.26	0	0	11.8
2011	10	26	4	52	12	36	0	0	0	0	0	0	0	49.21	0	0	11.8
2011	10	26	5	2	12	35	0	0	0	0	0	0	0	49.19	0	0	11.8
2011	10	26	5	12	12	35	0	0	0	0	0	0	0	49.15	0	0	11.8
2011	10	26	5	22	12	35	0	0	0	0	0	0	0	49.12	0	0	11.8
2011	10	26	5	32	12	35	0	0	0	0	0	0	0	49.1	0	0	11.8
2011	10	26	5	42	12	35	0	0	0	0	0	0	0	49.06	0	0	11.8

Reinhackle (0356)

Year	Month	Day	Hour	Minute	Second	Noise3	IceDetection	Heading	Pitch	Roll	StdDevHeading	StdDevPitch	StdDevRoll	Temperature	Pressure	StdDevPressure	Voltage
2011	10	26	5	52	12	36	0	0	0	0	0	0	0	49.03	0	0	11.8
2011	10	26	6	2	12	35	0	0	0	0	0	0	0	48.99	0	0	11.8
2011	10	26	6	12	12	36	0	0	0	0	0	0	0	48.96	0	0	11.8
2011	10	26	6	22	12	35	0	0	0	0	0	0	0	48.92	0	0	11.8
2011	10	26	6	32	12	35	0	0	0	0	0	0	0	48.88	0	0	11.8
2011	10	26	6	42	12	35	0	0	0	0	0	0	0	48.87	0	0	11.8
2011	10	26	6	52	12	35	0	0	0	0	0	0	0	48.83	0	0	11.8
2011	10	26	7	2	12	35	0	0	0	0	0	0	0	48.81	0	0	11.8
2011	10	26	7	12	12	36	0	0	0	0	0	0	0	48.78	0	0	11.8
2011	10	26	7	22	12	36	0	0	0	0	0	0	0	48.76	0	0	11.8
2011	10	26	7	32	12	35	0	0	0	0	0	0	0	48.72	0	0	11.8
2011	10	26	7	42	12	35	0	0	0	0	0	0	0	48.69	0	0	11.8
2011	10	26	7	52	12	36	0	0	0	0	0	0	0	48.67	0	0	11.8
2011	10	26	8	2	12	35	0	0	0	0	0	0	0	48.67	0	0	12.2
2011	10	26	8	12	12	35	0	0	0	0	0	0	0	48.65	0	0	12.4
2011	10	26	8	22	12	36	0	0	0	0	0	0	0	48.65	0	0	12.6
2011	10	26	8	32	12	36	0	0	0	0	0	0	0	48.7	0	0	12.8
2011	10	26	8	42	12	35	0	0	0	0	0	0	0	48.76	0	0	12.8
2011	10	26	8	52	12	35	0	0	0	0	0	0	0	48.79	0	0	12.8
2011	10	26	9	2	12	35	0	0	0	0	0	0	0	48.83	0	0	12.8
2011	10	26	9	12	12	35	0	0	0	0	0	0	0	48.87	0	0	12.8
2011	10	26	9	22	12	35	0	0	0	0	0	0	0	48.9	0	0	12.8
2011	10	26	9	32	12	35	0	0	0	0	0	0	0	48.94	0	0	13
2011	10	26	9	42	12	35	0	0	0	0	0	0	0	48.97	0	0	13
2011	10	26	9	52	12	35	0	0	0	0	0	0	0	49.01	0	0	13
2011	10	26	10	2	12	35	0	0	0	0	0	0	0	49.06	0	0	13.2
2011	10	26	10	12	12	36	0	0	0	0	0	0	0	49.12	0	0	13.2
2011	10	26	10	22	12	35	0	0	0	0	0	0	0	49.15	0	0	13.4
2011	10	26	10	32	12	35	0	0	0	0	0	0	0	49.23	0	0	13.6
2011	10	26	10	42	12	36	0	0	0	0	0	0	0	49.28	0	0	13.8
2011	10	26	10	52	12	35	0	0	0	0	0	0	0	49.35	0	0	13.8
2011	10	26	11	2	12	36	0	0	0	0	0	0	0	49.41	0	0	13.8
2011	10	26	11	12	12	35	0	0	0	0	0	0	0	49.44	0	0	13.8
2011	10	26	11	22	12	35	0	0	0	0	0	0	0	49.51	0	0	13.8
2011	10	26	11	32	12	36	0	0	0	0	0	0	0	49.59	0	0	13.8
2011	10	26	11	42	12	35	0	0	0	0	0	0	0	49.64	0	0	13.8
2011	10	26	11	52	12	36	0	0	0	0	0	0	0	49.68	0	0	13.8
2011	10	26	12	2	12	36	0	0	0	0	0	0	0	49.73	0	0	13.8
2011	10	26	12	12	12	36	0	0	0	0	0	0	0	49.8	0	0	13.8
2011	10	26	12	22	12	35	0	0	0	0	0	0	0	49.84	0	0	13.8
2011	10	26	12	32	12	35	0	0	0	0	0	0	0	49.89	0	0	13.8
2011	10	26	12	42	12	35	0	0	0	0	0	0	0	49.95	0	0	13.8
2011	10	26	12	52	12	36	0	0	0	0	0	0	0	50	0	0	13.6
2011	10	26	13	2	12	36	0	0	0	0	0	0	0	50.04	0	0	13.6
2011	10	26	13	12	12	35	0	0	0	0	0	0	0	50.07	0	0	13.6
2011	10	26	13	22	12	35	0	0	0	0	0	0	0	50.13	0	0	13.6

Reinhackle (0356)

Year	Month	Day	Hour	Minute	Second	Noise3	IceDetection	Heading	Pitch	Roll	StdDevHeading	StdDevPitch	StdDevRoll	Temperature	Pressure	StdDevPressure	Voltage
2011	10	26	13	32	12	36	0	0	0	0	0	0	0	50.14	0	0	13.6
2011	10	26	13	42	12	35	0	0	0	0	0	0	0	50.18	0	0	13.6
2011	10	26	13	52	12	35	0	0	0	0	0	0	0	50.2	0	0	13.6
2011	10	26	14	2	12	35	0	0	0	0	0	0	0	50.23	0	0	13.6
2011	10	26	14	12	12	35	0	0	0	0	0	0	0	50.25	0	0	13.6
2011	10	26	14	22	12	36	0	0	0	0	0	0	0	50.27	0	0	13.6
2011	10	26	14	32	12	35	0	0	0	0	0	0	0	50.29	0	0	13.6
2011	10	26	14	42	12	35	0	0	0	0	0	0	0	50.29	0	0	13.6
2011	10	26	14	52	12	35	0	0	0	0	0	0	0	50.29	0	0	13.6
2011	10	26	15	2	12	36	0	0	0	0	0	0	0	50.29	0	0	13.6
2011	10	26	15	12	12	35	0	0	0	0	0	0	0	50.29	0	0	13.6
2011	10	26	15	22	12	35	0	0	0	0	0	0	0	50.27	0	0	13.6
2011	10	26	15	32	12	35	0	0	0	0	0	0	0	50.25	0	0	13.6
2011	10	26	15	42	12	36	0	0	0	0	0	0	0	50.25	0	0	13.6
2011	10	26	15	52	12	35	0	0	0	0	0	0	0	50.23	0	0	13.6
2011	10	26	16	2	12	35	0	0	0	0	0	0	0	50.22	0	0	13.6
2011	10	26	16	12	12	35	0	0	0	0	0	0	0	50.2	0	0	13.6
2011	10	26	16	22	12	36	0	0	0	0	0	0	0	50.18	0	0	13.6
2011	10	26	16	32	12	36	0	0	0	0	0	0	0	50.07	0	0	13.4
2011	10	26	16	42	12	35	0	0	0	0	0	0	0	50.05	0	0	13.4
2011	10	26	16	52	12	35	0	0	0	0	0	0	0	50.04	0	0	13.2
2011	10	26	17	2	12	36	0	0	0	0	0	0	0	50.04	0	0	13
2011	10	26	17	12	12	36	0	0	0	0	0	0	0	50.02	0	0	12.8
2011	10	26	17	22	12	36	0	0	0	0	0	0	0	50.02	0	0	12.6
2011	10	26	17	32	12	36	0	0	0	0	0	0	0	50	0	0	12.2
2011	10	26	17	42	12	36	0	0	0	0	0	0	0	49.98	0	0	12
2011	10	26	17	52	12	35	0	0	0	0	0	0	0	49.98	0	0	12
2011	10	26	18	2	12	35	0	0	0	0	0	0	0	49.95	0	0	12
2011	10	26	18	12	12	35	0	0	0	0	0	0	0	49.91	0	0	12
2011	10	26	18	22	12	35	0	0	0	0	0	0	0	49.89	0	0	12
2011	10	26	18	32	12	36	0	0	0	0	0	0	0	49.86	0	0	12
2011	10	26	18	42	12	35	0	0	0	0	0	0	0	49.84	0	0	12
2011	10	26	18	52	12	35	0	0	0	0	0	0	0	49.8	0	0	12
2011	10	26	19	2	12	35	0	0	0	0	0	0	0	49.77	0	0	12
2011	10	26	19	12	12	36	0	0	0	0	0	0	0	49.73	0	0	12
2011	10	26	19	22	12	36	0	0	0	0	0	0	0	49.69	0	0	12
2011	10	26	19	32	12	35	0	0	0	0	0	0	0	49.66	0	0	12
2011	10	26	19	42	12	35	0	0	0	0	0	0	0	49.62	0	0	12
2011	10	26	19	52	12	35	0	0	0	0	0	0	0	49.59	0	0	12
2011	10	26	20	2	12	35	0	0	0	0	0	0	0	49.53	0	0	12
2011	10	26	20	12	12	35	0	0	0	0	0	0	0	49.5	0	0	12
2011	10	26	20	22	12	35	0	0	0	0	0	0	0	49.46	0	0	12
2011	10	26	20	32	12	35	0	0	0	0	0	0	0	49.41	0	0	12
2011	10	26	20	42	12	36	0	0	0	0	0	0	0	49.37	0	0	12
2011	10	26	20	52	12	36	0	0	0	0	0	0	0	49.32	0	0	12
2011	10	26	21	2	12	35	0	0	0	0	0	0	0	49.28	0	0	12

Reinhackle (0356)

Year	Month	Day	Hour	Minute	Second	Noise3	IceDetection	Heading	Pitch	Roll	StdDevHeading	StdDevPitch	StdDevRoll	Temperature	Pressure	StdDevPressure	Voltage
2011	10	26	21	12	12	35	0	0	0	0	0	0	0	49.24	0	0	12
2011	10	26	21	22	12	35	0	0	0	0	0	0	0	49.21	0	0	12
2011	10	26	21	32	12	36	0	0	0	0	0	0	0	49.17	0	0	12
2011	10	26	21	42	12	35	0	0	0	0	0	0	0	49.15	0	0	12
2011	10	26	21	52	12	36	0	0	0	0	0	0	0	49.1	0	0	12
2011	10	26	22	2	12	35	0	0	0	0	0	0	0	49.06	0	0	12
2011	10	26	22	12	12	35	0	0	0	0	0	0	0	49.03	0	0	12
2011	10	26	22	22	12	35	0	0	0	0	0	0	0	48.99	0	0	12
2011	10	26	22	32	12	35	0	0	0	0	0	0	0	48.96	0	0	12
2011	10	26	22	42	12	35	0	0	0	0	0	0	0	48.94	0	0	12
2011	10	26	22	52	12	35	0	0	0	0	0	0	0	48.88	0	0	12
2011	10	26	23	2	12	36	0	0	0	0	0	0	0	48.85	0	0	12
2011	10	26	23	12	12	35	0	0	0	0	0	0	0	48.81	0	0	12
2011	10	26	23	22	12	35	0	0	0	0	0	0	0	48.78	0	0	12
2011	10	26	23	32	12	35	0	0	0	0	0	0	0	48.74	0	0	12
2011	10	26	23	42	12	36	0	0	0	0	0	0	0	48.69	0	0	12
2011	10	26	23	52	12	36	0	0	0	0	0	0	0	48.65	0	0	12
2011	10	27	0	2	12	35	0	0	0	0	0	0	0	48.61	0	0	12
2011	10	27	0	12	12	35	0	0	0	0	0	0	0	48.56	0	0	12
2011	10	27	0	22	12	35	0	0	0	0	0	0	0	48.51	0	0	12
2011	10	27	0	32	12	36	0	0	0	0	0	0	0	48.45	0	0	12
2011	10	27	0	42	12	35	0	0	0	0	0	0	0	48.4	0	0	12
2011	10	27	0	52	12	35	0	0	0	0	0	0	0	48.34	0	0	11.8
2011	10	27	1	2	12	35	0	0	0	0	0	0	0	48.29	0	0	11.8
2011	10	27	1	12	12	36	0	0	0	0	0	0	0	48.24	0	0	11.8
2011	10	27	1	22	12	36	0	0	0	0	0	0	0	48.18	0	0	11.8
2011	10	27	1	32	12	36	0	0	0	0	0	0	0	48.13	0	0	11.8
2011	10	27	1	42	12	36	0	0	0	0	0	0	0	48.06	0	0	11.8
2011	10	27	1	52	12	36	0	0	0	0	0	0	0	48	0	0	11.8
2011	10	27	2	2	12	35	0	0	0	0	0	0	0	47.95	0	0	11.8
2011	10	27	2	12	12	36	0	0	0	0	0	0	0	47.88	0	0	11.8
2011	10	27	2	22	12	35	0	0	0	0	0	0	0	47.82	0	0	11.8
2011	10	27	2	32	12	35	0	0	0	0	0	0	0	47.77	0	0	11.8
2011	10	27	2	42	12	36	0	0	0	0	0	0	0	47.7	0	0	11.8
2011	10	27	2	52	12	35	0	0	0	0	0	0	0	47.64	0	0	11.8
2011	10	27	3	2	12	36	0	0	0	0	0	0	0	47.59	0	0	11.8
2011	10	27	3	12	12	36	0	0	0	0	0	0	0	47.53	0	0	11.8
2011	10	27	3	22	12	36	0	0	0	0	0	0	0	47.48	0	0	11.8
2011	10	27	3	32	12	36	0	0	0	0	0	0	0	47.44	0	0	11.8
2011	10	27	3	42	12	36	0	0	0	0	0	0	0	47.39	0	0	11.8
2011	10	27	3	52	12	36	0	0	0	0	0	0	0	47.35	0	0	11.8
2011	10	27	4	2	12	36	0	0	0	0	0	0	0	47.32	0	0	11.8
2011	10	27	4	12	12	36	0	0	0	0	0	0	0	47.25	0	0	11.8
2011	10	27	4	22	12	35	0	0	0	0	0	0	0	47.19	0	0	11.8
2011	10	27	4	32	12	35	0	0	0	0	0	0	0	47.16	0	0	11.8
2011	10	27	4	42	12	36	0	0	0	0	0	0	0	47.1	0	0	11.8

Reinhackle (0356)

Year	Month	Day	Hour	Minute	Second	Noise3	IceDetection	Heading	Pitch	Roll	StdDevHeading	StdDevPitch	StdDevRoll	Temperature	Pressure	StdDevPressure	Voltage
2011	10	27	4	52	12	35	0	0	0	0	0	0	0	47.05	0	0	11.8
2011	10	27	5	2	12	35	0	0	0	0	0	0	0	47.01	0	0	11.8
2011	10	27	5	12	12	35	0	0	0	0	0	0	0	46.96	0	0	11.8
2011	10	27	5	22	12	36	0	0	0	0	0	0	0	46.9	0	0	11.8
2011	10	27	5	32	12	35	0	0	0	0	0	0	0	46.87	0	0	11.8
2011	10	27	5	42	12	35	0	0	0	0	0	0	0	46.81	0	0	11.8
2011	10	27	5	52	12	36	0	0	0	0	0	0	0	46.76	0	0	11.8
2011	10	27	6	2	12	35	0	0	0	0	0	0	0	46.72	0	0	11.8
2011	10	27	6	12	12	35	0	0	0	0	0	0	0	46.67	0	0	11.6
2011	10	27	6	22	12	35	0	0	0	0	0	0	0	46.6	0	0	11.6
2011	10	27	6	32	12	36	0	0	0	0	0	0	0	46.56	0	0	11.6
2011	10	27	6	42	12	36	0	0	0	0	0	0	0	46.51	0	0	11.6
2011	10	27	6	52	12	36	0	0	0	0	0	0	0	46.47	0	0	11.6
2011	10	27	7	2	12	36	0	0	0	0	0	0	0	46.44	0	0	11.6
2011	10	27	7	12	12	36	0	0	0	0	0	0	0	46.4	0	0	11.6
2011	10	27	7	22	12	36	0	0	0	0	0	0	0	46.36	0	0	11.6
2011	10	27	7	32	12	36	0	0	0	0	0	0	0	46.33	0	0	11.6
2011	10	27	7	42	12	36	0	0	0	0	0	0	0	46.29	0	0	11.6
2011	10	27	7	52	12	35	0	0	0	0	0	0	0	46.24	0	0	11.8
2011	10	27	8	2	12	36	0	0	0	0	0	0	0	46.2	0	0	12.2
2011	10	27	8	12	12	36	0	0	0	0	0	0	0	46.18	0	0	12.6
2011	10	27	8	22	12	36	0	0	0	0	0	0	0	46.15	0	0	13
2011	10	27	8	32	12	36	0	0	0	0	0	0	0	46.18	0	0	13
2011	10	27	8	42	12	36	0	0	0	0	0	0	0	46.24	0	0	13
2011	10	27	8	52	12	36	0	0	0	0	0	0	0	46.26	0	0	13
2011	10	27	9	2	12	36	0	0	0	0	0	0	0	46.29	0	0	13
2011	10	27	9	12	12	36	0	0	0	0	0	0	0	46.31	0	0	13
2011	10	27	9	22	12	35	0	0	0	0	0	0	0	46.33	0	0	13.2
2011	10	27	9	32	12	36	0	0	0	0	0	0	0	46.38	0	0	13.2
2011	10	27	9	42	12	36	0	0	0	0	0	0	0	46.44	0	0	13.2
2011	10	27	9	52	12	36	0	0	0	0	0	0	0	46.49	0	0	13.4
2011	10	27	10	2	12	36	0	0	0	0	0	0	0	46.54	0	0	13.4
2011	10	27	10	12	12	36	0	0	0	0	0	0	0	46.6	0	0	13.6
2011	10	27	10	22	12	36	0	0	0	0	0	0	0	46.65	0	0	13.8
2011	10	27	10	32	12	36	0	0	0	0	0	0	0	46.72	0	0	13.6
2011	10	27	10	42	12	35	0	0	0	0	0	0	0	46.8	0	0	13.6
2011	10	27	10	52	12	36	0	0	0	0	0	0	0	46.87	0	0	13.6
2011	10	27	11	2	12	36	0	0	0	0	0	0	0	46.94	0	0	13.6
2011	10	27	11	12	12	35	0	0	0	0	0	0	0	47.03	0	0	13.6
2011	10	27	11	22	12	36	0	0	0	0	0	0	0	47.12	0	0	13.6
2011	10	27	11	32	12	36	0	0	0	0	0	0	0	47.12	0	0	13.6
2011	10	27	11	42	12	36	0	0	0	0	0	0	0	47.21	0	0	13.6
2011	10	27	11	52	12	36	0	0	0	0	0	0	0	47.28	0	0	13.6
2011	10	27	12	2	12	36	0	0	0	0	0	0	0	47.37	0	0	13.6
2011	10	27	12	12	12	36	0	0	0	0	0	0	0	47.43	0	0	13.6
2011	10	27	12	22	12	36	0	0	0	0	0	0	0	47.5	0	0	13.6

Reinhackle (0356)

Year	Month	Day	Hour	Minute	Second	Noise3	IceDetection	Heading	Pitch	Roll	StdDevHeading	StdDevPitch	StdDevRoll	Temperature	Pressure	StdDevPressure	Voltage
2011	10	27	12	32	12	35	0	0	0	0	0	0	0	47.55	0	0	13.6
2011	10	27	12	42	12	36	0	0	0	0	0	0	0	47.61	0	0	13.6
2011	10	27	12	52	12	36	0	0	0	0	0	0	0	47.68	0	0	13.6
2011	10	27	13	2	12	36	0	0	0	0	0	0	0	47.73	0	0	13.6
2011	10	27	13	12	12	36	0	0	0	0	0	0	0	47.77	0	0	13.6
2011	10	27	13	22	12	36	0	0	0	0	0	0	0	47.84	0	0	13.4
2011	10	27	13	32	12	36	0	0	0	0	0	0	0	47.88	0	0	13.4
2011	10	27	13	42	12	36	0	0	0	0	0	0	0	47.91	0	0	13.4
2011	10	27	13	52	12	35	0	0	0	0	0	0	0	47.93	0	0	13.4
2011	10	27	14	2	12	36	0	0	0	0	0	0	0	47.98	0	0	13.4
2011	10	27	14	12	12	36	0	0	0	0	0	0	0	48	0	0	13.4
2011	10	27	14	22	12	35	0	0	0	0	0	0	0	48.02	0	0	13.4
2011	10	27	14	32	12	35	0	0	0	0	0	0	0	48.06	0	0	13.4
2011	10	27	14	42	12	36	0	0	0	0	0	0	0	48.06	0	0	13.4
2011	10	27	14	52	12	36	0	0	0	0	0	0	0	48.07	0	0	13.4
2011	10	27	15	2	12	36	0	0	0	0	0	0	0	48.09	0	0	13.4
2011	10	27	15	12	12	36	0	0	0	0	0	0	0	48.11	0	0	13.4
2011	10	27	15	22	12	36	0	0	0	0	0	0	0	48.09	0	0	13.4
2011	10	27	15	32	12	35	0	0	0	0	0	0	0	48.11	0	0	13.4
2011	10	27	15	42	12	35	0	0	0	0	0	0	0	48.11	0	0	13.4
2011	10	27	15	52	12	35	0	0	0	0	0	0	0	48.11	0	0	13.4
2011	10	27	16	2	12	35	0	0	0	0	0	0	0	48.09	0	0	13.4
2011	10	27	16	12	12	35	0	0	0	0	0	0	0	48.09	0	0	13.4
2011	10	27	16	22	12	36	0	0	0	0	0	0	0	48.07	0	0	13.4
2011	10	27	16	32	12	36	0	0	0	0	0	0	0	47.98	0	0	13.4
2011	10	27	16	42	12	36	0	0	0	0	0	0	0	48	0	0	13.2
2011	10	27	16	52	12	35	0	0	0	0	0	0	0	48	0	0	13.2
2011	10	27	17	2	12	35	0	0	0	0	0	0	0	48.02	0	0	13
2011	10	27	17	12	12	35	0	0	0	0	0	0	0	48.02	0	0	12.8
2011	10	27	17	22	12	35	0	0	0	0	0	0	0	48.02	0	0	12.6
2011	10	27	17	32	12	36	0	0	0	0	0	0	0	48.02	0	0	12.2
2011	10	27	17	42	12	36	0	0	0	0	0	0	0	48	0	0	12
2011	10	27	17	52	12	35	0	0	0	0	0	0	0	47.98	0	0	12
2011	10	27	18	2	12	36	0	0	0	0	0	0	0	47.97	0	0	12
2011	10	27	18	12	12	36	0	0	0	0	0	0	0	47.95	0	0	12
2011	10	27	18	22	12	35	0	0	0	0	0	0	0	47.91	0	0	12
2011	10	27	18	32	12	35	0	0	0	0	0	0	0	47.89	0	0	12
2011	10	27	18	42	12	35	0	0	0	0	0	0	0	47.88	0	0	12
2011	10	27	18	52	12	36	0	0	0	0	0	0	0	47.84	0	0	12
2011	10	27	19	2	12	36	0	0	0	0	0	0	0	47.8	0	0	12
2011	10	27	19	12	12	36	0	0	0	0	0	0	0	47.77	0	0	12
2011	10	27	19	22	12	36	0	0	0	0	0	0	0	47.71	0	0	12
2011	10	27	19	32	12	36	0	0	0	0	0	0	0	47.68	0	0	12
2011	10	27	19	42	12	35	0	0	0	0	0	0	0	47.62	0	0	12
2011	10	27	19	52	12	35	0	0	0	0	0	0	0	47.57	0	0	12
2011	10	27	20	2	12	36	0	0	0	0	0	0	0	47.52	0	0	12

Reinhackle (0356)

Year	Month	Day	Hour	Minute	Second	Noise3	IceDetection	Heading	Pitch	Roll	StdDevHeading	StdDevPitch	StdDevRoll	Temperature	Pressure	StdDevPressure	Voltage
2011	10	27	20	12	12	36	0	0	0	0	0	0	0	47.46	0	0	12
2011	10	27	20	22	12	36	0	0	0	0	0	0	0	47.41	0	0	12
2011	10	27	20	32	12	36	0	0	0	0	0	0	0	47.37	0	0	12
2011	10	27	20	42	12	36	0	0	0	0	0	0	0	47.32	0	0	12
2011	10	27	20	52	12	35	0	0	0	0	0	0	0	47.26	0	0	12
2011	10	27	21	2	12	35	0	0	0	0	0	0	0	47.21	0	0	12
2011	10	27	21	12	12	35	0	0	0	0	0	0	0	47.16	0	0	12
2011	10	27	21	22	12	35	0	0	0	0	0	0	0	47.1	0	0	12
2011	10	27	21	32	12	36	0	0	0	0	0	0	0	47.03	0	0	12
2011	10	27	21	42	12	35	0	0	0	0	0	0	0	46.98	0	0	12
2011	10	27	21	52	12	36	0	0	0	0	0	0	0	46.94	0	0	12
2011	10	27	22	2	12	36	0	0	0	0	0	0	0	46.87	0	0	12
2011	10	27	22	12	12	36	0	0	0	0	0	0	0	46.83	0	0	12
2011	10	27	22	22	12	35	0	0	0	0	0	0	0	46.76	0	0	12
2011	10	27	22	32	12	36	0	0	0	0	0	0	0	46.71	0	0	12
2011	10	27	22	42	12	36	0	0	0	0	0	0	0	46.65	0	0	12
2011	10	27	22	52	12	36	0	0	0	0	0	0	0	46.58	0	0	12
2011	10	27	23	2	12	36	0	0	0	0	0	0	0	46.53	0	0	12
2011	10	27	23	12	12	36	0	0	0	0	0	0	0	46.49	0	0	12
2011	10	27	23	22	12	35	0	0	0	0	0	0	0	46.42	0	0	12
2011	10	27	23	32	12	36	0	0	0	0	0	0	0	46.38	0	0	12
2011	10	27	23	42	12	36	0	0	0	0	0	0	0	46.31	0	0	11.8
2011	10	27	23	52	12	35	0	0	0	0	0	0	0	46.26	0	0	11.8
2011	10	28	0	2	12	35	0	0	0	0	0	0	0	46.2	0	0	11.8
2011	10	28	0	12	12	36	0	0	0	0	0	0	0	46.13	0	0	11.8
2011	10	28	0	22	12	36	0	0	0	0	0	0	0	46.08	0	0	11.8
2011	10	28	0	32	12	36	0	0	0	0	0	0	0	46.02	0	0	11.8
2011	10	28	0	42	12	36	0	0	0	0	0	0	0	45.95	0	0	11.8
2011	10	28	0	52	12	36	0	0	0	0	0	0	0	45.9	0	0	11.8
2011	10	28	1	2	12	36	0	0	0	0	0	0	0	45.84	0	0	11.8
2011	10	28	1	12	12	36	0	0	0	0	0	0	0	45.79	0	0	11.8
2011	10	28	1	22	12	36	0	0	0	0	0	0	0	45.72	0	0	11.8
2011	10	28	1	32	12	36	0	0	0	0	0	0	0	45.66	0	0	11.8
2011	10	28	1	42	12	35	0	0	0	0	0	0	0	45.61	0	0	11.8
2011	10	28	1	52	12	36	0	0	0	0	0	0	0	45.55	0	0	11.8
2011	10	28	2	2	12	36	0	0	0	0	0	0	0	45.52	0	0	11.8
2011	10	28	2	12	12	36	0	0	0	0	0	0	0	45.45	0	0	11.8
2011	10	28	2	22	12	36	0	0	0	0	0	0	0	45.39	0	0	11.8
2011	10	28	2	32	12	36	0	0	0	0	0	0	0	45.36	0	0	11.8
2011	10	28	2	42	12	36	0	0	0	0	0	0	0	45.3	0	0	11.8
2011	10	28	2	52	12	36	0	0	0	0	0	0	0	45.23	0	0	11.8
2011	10	28	3	2	12	36	0	0	0	0	0	0	0	45.19	0	0	11.8
2011	10	28	3	12	12	36	0	0	0	0	0	0	0	45.14	0	0	11.8
2011	10	28	3	22	12	36	0	0	0	0	0	0	0	45.1	0	0	11.8
2011	10	28	3	32	12	36	0	0	0	0	0	0	0	45.05	0	0	11.8
2011	10	28	3	42	12	36	0	0	0	0	0	0	0	45	0	0	11.8

Reinhackle (0356)

Year	Month	Day	Hour	Minute	Second	Noise3	IceDetection	Heading	Pitch	Roll	StdDevHeading	StdDevPitch	StdDevRoll	Temperature	Pressure	StdDevPressure	Voltage
2011	10	28	3	52	12	36	0	0	0	0	0	0	0	44.96	0	0	11.8
2011	10	28	4	2	12	36	0	0	0	0	0	0	0	44.91	0	0	11.8
2011	10	28	4	12	12	36	0	0	0	0	0	0	0	44.87	0	0	11.8
2011	10	28	4	22	12	36	0	0	0	0	0	0	0	44.82	0	0	11.8
2011	10	28	4	32	12	36	0	0	0	0	0	0	0	44.78	0	0	11.8
2011	10	28	4	42	12	36	0	0	0	0	0	0	0	44.74	0	0	11.8
2011	10	28	4	52	12	36	0	0	0	0	0	0	0	44.69	0	0	11.8
2011	10	28	5	2	12	36	0	0	0	0	0	0	0	44.65	0	0	11.8
2011	10	28	5	12	12	36	0	0	0	0	0	0	0	44.62	0	0	11.8
2011	10	28	5	22	12	36	0	0	0	0	0	0	0	44.6	0	0	11.8
2011	10	28	5	32	12	37	0	0	0	0	0	0	0	44.55	0	0	11.8
2011	10	28	5	42	12	36	0	0	0	0	0	0	0	44.51	0	0	11.8
2011	10	28	5	52	12	37	0	0	0	0	0	0	0	44.47	0	0	11.8
2011	10	28	6	2	12	36	0	0	0	0	0	0	0	44.46	0	0	11.6
2011	10	28	6	12	12	36	0	0	0	0	0	0	0	44.42	0	0	11.6
2011	10	28	6	22	12	36	0	0	0	0	0	0	0	44.38	0	0	11.6
2011	10	28	6	32	12	36	0	0	0	0	0	0	0	44.35	0	0	11.6
2011	10	28	6	42	12	36	0	0	0	0	0	0	0	44.31	0	0	11.6
2011	10	28	6	52	12	36	0	0	0	0	0	0	0	44.29	0	0	11.6
2011	10	28	7	2	12	36	0	0	0	0	0	0	0	44.26	0	0	11.6
2011	10	28	7	12	12	36	0	0	0	0	0	0	0	44.24	0	0	11.6
2011	10	28	7	22	12	36	0	0	0	0	0	0	0	44.2	0	0	11.6
2011	10	28	7	32	12	36	0	0	0	0	0	0	0	44.19	0	0	11.6
2011	10	28	7	42	12	36	0	0	0	0	0	0	0	44.15	0	0	11.6
2011	10	28	7	52	12	36	0	0	0	0	0	0	0	44.13	0	0	11.8
2011	10	28	8	2	12	35	0	0	0	0	0	0	0	44.11	0	0	12.2
2011	10	28	8	12	12	36	0	0	0	0	0	0	0	44.08	0	0	12.4
2011	10	28	8	22	12	36	0	0	0	0	0	0	0	44.06	0	0	13
2011	10	28	8	32	12	37	0	0	0	0	0	0	0	44.1	0	0	13.2
2011	10	28	8	42	12	36	0	0	0	0	0	0	0	44.19	0	0	13.2
2011	10	28	8	52	12	36	0	0	0	0	0	0	0	44.22	0	0	13
2011	10	28	9	2	12	36	0	0	0	0	0	0	0	44.26	0	0	13
2011	10	28	9	12	12	36	0	0	0	0	0	0	0	44.29	0	0	13.2
2011	10	28	9	22	12	36	0	0	0	0	0	0	0	44.33	0	0	13.2
2011	10	28	9	32	12	36	0	0	0	0	0	0	0	44.38	0	0	13.2
2011	10	28	9	42	12	36	0	0	0	0	0	0	0	44.46	0	0	13.2
2011	10	28	9	52	12	37	0	0	0	0	0	0	0	44.51	0	0	13.2
2011	10	28	10	2	12	36	0	0	0	0	0	0	0	44.56	0	0	13.4
2011	10	28	10	12	12	36	0	0	0	0	0	0	0	44.64	0	0	13.6
2011	10	28	10	22	12	36	0	0	0	0	0	0	0	44.71	0	0	13.6
2011	10	28	10	32	12	36	0	0	0	0	0	0	0	44.78	0	0	13.6
2011	10	28	10	42	12	36	0	0	0	0	0	0	0	44.87	0	0	13.6
2011	10	28	10	52	12	36	0	0	0	0	0	0	0	44.98	0	0	13.6
2011	10	28	11	2	12	36	0	0	0	0	0	0	0	45.03	0	0	13.6
2011	10	28	11	12	12	36	0	0	0	0	0	0	0	45.12	0	0	13.6
2011	10	28	11	22	12	37	0	0	0	0	0	0	0	45.19	0	0	13.6

Reinhackle (0356)

Year	Month	Day	Hour	Minute	Second	Noise3	IceDetection	Heading	Pitch	Roll	StdDevHeading	StdDevPitch	StdDevRoll	Temperature	Pressure	StdDevPressure	Voltage
2011	10	28	11	32	12	36	0	0	0	0	0	0	0	45.28	0	0	13.6
2011	10	28	11	42	12	36	0	0	0	0	0	0	0	45.37	0	0	13.6
2011	10	28	11	52	12	36	0	0	0	0	0	0	0	45.46	0	0	13.4
2011	10	28	12	2	12	35	0	0	0	0	0	0	0	45.55	0	0	13.4
2011	10	28	12	12	12	36	0	0	0	0	0	0	0	45.63	0	0	13.4
2011	10	28	12	22	12	36	0	0	0	0	0	0	0	45.7	0	0	13.4
2011	10	28	12	32	12	36	0	0	0	0	0	0	0	45.77	0	0	13.4
2011	10	28	12	42	12	36	0	0	0	0	0	0	0	45.84	0	0	13.4
2011	10	28	12	52	12	36	0	0	0	0	0	0	0	45.93	0	0	13.4
2011	10	28	13	2	12	36	0	0	0	0	0	0	0	45.99	0	0	13.4
2011	10	28	13	12	12	36	0	0	0	0	0	0	0	46.04	0	0	13.4
2011	10	28	13	22	12	36	0	0	0	0	0	0	0	46.09	0	0	13.4
2011	10	28	13	32	12	36	0	0	0	0	0	0	0	46.17	0	0	13.4
2011	10	28	13	42	12	35	0	0	0	0	0	0	0	46.2	0	0	13.4
2011	10	28	13	52	12	36	0	0	0	0	0	0	0	46.26	0	0	13.4
2011	10	28	14	2	12	36	0	0	0	0	0	0	0	46.29	0	0	13.4
2011	10	28	14	12	12	36	0	0	0	0	0	0	0	46.33	0	0	13.4
2011	10	28	14	22	12	35	0	0	0	0	0	0	0	46.38	0	0	13.4
2011	10	28	14	32	12	35	0	0	0	0	0	0	0	46.42	0	0	13.4
2011	10	28	14	42	12	36	0	0	0	0	0	0	0	46.44	0	0	13.4
2011	10	28	14	52	12	36	0	0	0	0	0	0	0	46.45	0	0	13.4
2011	10	28	15	2	12	36	0	0	0	0	0	0	0	46.49	0	0	13.4
2011	10	28	15	12	12	36	0	0	0	0	0	0	0	46.49	0	0	13.4
2011	10	28	15	22	12	36	0	0	0	0	0	0	0	46.51	0	0	13.4
2011	10	28	15	32	12	35	0	0	0	0	0	0	0	46.51	0	0	13.4
2011	10	28	15	42	12	36	0	0	0	0	0	0	0	46.53	0	0	13.4
2011	10	28	15	52	12	36	0	0	0	0	0	0	0	46.53	0	0	13.4
2011	10	28	16	2	12	35	0	0	0	0	0	0	0	46.54	0	0	13.4
2011	10	28	16	12	12	36	0	0	0	0	0	0	0	46.54	0	0	13.4
2011	10	28	16	22	12	36	0	0	0	0	0	0	0	46.51	0	0	13.4
2011	10	28	16	32	12	36	0	0	0	0	0	0	0	46.45	0	0	13.4
2011	10	28	16	42	12	35	0	0	0	0	0	0	0	46.47	0	0	13.2
2011	10	28	16	52	12	36	0	0	0	0	0	0	0	46.47	0	0	13
2011	10	28	17	2	12	36	0	0	0	0	0	0	0	46.49	0	0	13
2011	10	28	17	12	12	36	0	0	0	0	0	0	0	46.51	0	0	12.8
2011	10	28	17	22	12	35	0	0	0	0	0	0	0	46.51	0	0	12.4
2011	10	28	17	32	12	36	0	0	0	0	0	0	0	46.51	0	0	12.2
2011	10	28	17	42	12	36	0	0	0	0	0	0	0	46.51	0	0	12
2011	10	28	17	52	12	36	0	0	0	0	0	0	0	46.49	0	0	12
2011	10	28	18	2	12	35	0	0	0	0	0	0	0	46.49	0	0	12
2011	10	28	18	12	12	36	0	0	0	0	0	0	0	46.47	0	0	12
2011	10	28	18	22	12	36	0	0	0	0	0	0	0	46.45	0	0	12
2011	10	28	18	32	12	35	0	0	0	0	0	0	0	46.44	0	0	12
2011	10	28	18	42	12	35	0	0	0	0	0	0	0	46.4	0	0	12
2011	10	28	18	52	12	36	0	0	0	0	0	0	0	46.38	0	0	12
2011	10	28	19	2	12	35	0	0	0	0	0	0	0	46.35	0	0	12

Reinhackle (0356)

Year	Month	Day	Hour	Minute	Second	Noise3	IceDetection	Heading	Pitch	Roll	StdDevHeading	StdDevPitch	StdDevRoll	Temperature	Pressure	StdDevPressure	Voltage
2011	10	28	19	12	12	36	0	0	0	0	0	0	0	46.31	0	0	12
2011	10	28	19	22	12	36	0	0	0	0	0	0	0	46.27	0	0	12
2011	10	28	19	32	12	35	0	0	0	0	0	0	0	46.22	0	0	12
2011	10	28	19	42	12	35	0	0	0	0	0	0	0	46.18	0	0	12
2011	10	28	19	52	12	36	0	0	0	0	0	0	0	46.15	0	0	12
2011	10	28	20	2	12	36	0	0	0	0	0	0	0	46.09	0	0	12
2011	10	28	20	12	12	36	0	0	0	0	0	0	0	46.04	0	0	12
2011	10	28	20	22	12	36	0	0	0	0	0	0	0	45.99	0	0	12
2011	10	28	20	32	12	36	0	0	0	0	0	0	0	45.95	0	0	12
2011	10	28	20	42	12	36	0	0	0	0	0	0	0	45.9	0	0	12
2011	10	28	20	52	12	36	0	0	0	0	0	0	0	45.84	0	0	12
2011	10	28	21	2	12	36	0	0	0	0	0	0	0	45.79	0	0	12
2011	10	28	21	12	12	36	0	0	0	0	0	0	0	45.75	0	0	12
2011	10	28	21	22	12	35	0	0	0	0	0	0	0	45.7	0	0	12
2011	10	28	21	32	12	36	0	0	0	0	0	0	0	45.66	0	0	12
2011	10	28	21	42	12	36	0	0	0	0	0	0	0	45.61	0	0	12
2011	10	28	21	52	12	36	0	0	0	0	0	0	0	45.55	0	0	12
2011	10	28	22	2	12	36	0	0	0	0	0	0	0	45.52	0	0	12
2011	10	28	22	12	12	36	0	0	0	0	0	0	0	45.46	0	0	12
2011	10	28	22	22	12	36	0	0	0	0	0	0	0	45.41	0	0	12
2011	10	28	22	32	12	36	0	0	0	0	0	0	0	45.37	0	0	12
2011	10	28	22	42	12	35	0	0	0	0	0	0	0	45.32	0	0	12
2011	10	28	22	52	12	36	0	0	0	0	0	0	0	45.28	0	0	12
2011	10	28	23	2	12	36	0	0	0	0	0	0	0	45.23	0	0	12
2011	10	28	23	12	12	36	0	0	0	0	0	0	0	45.19	0	0	12
2011	10	28	23	22	12	36	0	0	0	0	0	0	0	45.14	0	0	12
2011	10	28	23	32	12	36	0	0	0	0	0	0	0	45.1	0	0	12
2011	10	28	23	42	12	36	0	0	0	0	0	0	0	45.05	0	0	12
2011	10	28	23	52	12	36	0	0	0	0	0	0	0	44.98	0	0	12
2011	10	29	0	2	12	37	0	0	0	0	0	0	0	44.94	0	0	12
2011	10	29	0	12	12	35	0	0	0	0	0	0	0	44.87	0	0	11.8
2011	10	29	0	22	12	36	0	0	0	0	0	0	0	44.83	0	0	11.8
2011	10	29	0	32	12	36	0	0	0	0	0	0	0	44.78	0	0	11.8
2011	10	29	0	42	12	36	0	0	0	0	0	0	0	44.73	0	0	11.8
2011	10	29	0	52	12	36	0	0	0	0	0	0	0	44.67	0	0	11.8
2011	10	29	1	2	12	36	0	0	0	0	0	0	0	44.64	0	0	11.8
2011	10	29	1	12	12	37	0	0	0	0	0	0	0	44.58	0	0	11.8
2011	10	29	1	22	12	36	0	0	0	0	0	0	0	44.53	0	0	11.8
2011	10	29	1	32	12	36	0	0	0	0	0	0	0	44.47	0	0	11.8
2011	10	29	1	42	12	36	0	0	0	0	0	0	0	44.42	0	0	11.8
2011	10	29	1	52	12	36	0	0	0	0	0	0	0	44.38	0	0	11.8
2011	10	29	2	2	12	37	0	0	0	0	0	0	0	44.33	0	0	11.8
2011	10	29	2	12	12	36	0	0	0	0	0	0	0	44.28	0	0	11.8
2011	10	29	2	22	12	35	0	0	0	0	0	0	0	44.22	0	0	11.8
2011	10	29	2	32	12	36	0	0	0	0	0	0	0	44.17	0	0	11.8
2011	10	29	2	42	12	36	0	0	0	0	0	0	0	44.13	0	0	11.8

Reinhackle (0356)

Year	Month	Day	Hour	Minute	Second	Noise3	IceDetection	Heading	Pitch	Roll	StdDevHeading	StdDevPitch	StdDevRoll	Temperature	Pressure	StdDevPressure	Voltage
2011	10	29	2	52	12	36	0	0	0	0	0	0	0	44.08	0	0	11.8
2011	10	29	3	2	12	36	0	0	0	0	0	0	0	44.04	0	0	11.8
2011	10	29	3	12	12	36	0	0	0	0	0	0	0	44.01	0	0	11.8
2011	10	29	3	22	12	36	0	0	0	0	0	0	0	43.95	0	0	11.8
2011	10	29	3	32	12	36	0	0	0	0	0	0	0	43.92	0	0	11.8
2011	10	29	3	42	12	36	0	0	0	0	0	0	0	43.86	0	0	11.8
2011	10	29	3	52	12	37	0	0	0	0	0	0	0	43.83	0	0	11.8
2011	10	29	4	2	12	36	0	0	0	0	0	0	0	43.79	0	0	11.8
2011	10	29	4	12	12	36	0	0	0	0	0	0	0	43.77	0	0	11.8
2011	10	29	4	22	12	37	0	0	0	0	0	0	0	43.74	0	0	11.8
2011	10	29	4	32	12	36	0	0	0	0	0	0	0	43.7	0	0	11.8
2011	10	29	4	42	12	36	0	0	0	0	0	0	0	43.66	0	0	11.8
2011	10	29	4	52	12	36	0	0	0	0	0	0	0	43.63	0	0	11.8
2011	10	29	5	2	12	36	0	0	0	0	0	0	0	43.59	0	0	11.8
2011	10	29	5	12	12	36	0	0	0	0	0	0	0	43.57	0	0	11.8
2011	10	29	5	22	12	36	0	0	0	0	0	0	0	43.54	0	0	11.8
2011	10	29	5	32	12	36	0	0	0	0	0	0	0	43.5	0	0	11.8
2011	10	29	5	42	12	36	0	0	0	0	0	0	0	43.48	0	0	11.8
2011	10	29	5	52	12	36	0	0	0	0	0	0	0	43.45	0	0	11.8
2011	10	29	6	2	12	36	0	0	0	0	0	0	0	43.41	0	0	11.8
2011	10	29	6	12	12	36	0	0	0	0	0	0	0	43.39	0	0	11.6
2011	10	29	6	22	12	37	0	0	0	0	0	0	0	43.36	0	0	11.6
2011	10	29	6	32	12	36	0	0	0	0	0	0	0	43.34	0	0	11.6
2011	10	29	6	42	12	36	0	0	0	0	0	0	0	43.32	0	0	11.6
2011	10	29	6	52	12	37	0	0	0	0	0	0	0	43.29	0	0	11.6
2011	10	29	7	2	12	36	0	0	0	0	0	0	0	43.27	0	0	11.6
2011	10	29	7	12	12	36	0	0	0	0	0	0	0	43.25	0	0	11.6
2011	10	29	7	22	12	36	0	0	0	0	0	0	0	43.23	0	0	11.6
2011	10	29	7	32	12	36	0	0	0	0	0	0	0	43.21	0	0	11.6
2011	10	29	7	42	12	36	0	0	0	0	0	0	0	43.18	0	0	11.6
2011	10	29	7	52	12	36	0	0	0	0	0	0	0	43.16	0	0	11.8
2011	10	29	8	2	12	36	0	0	0	0	0	0	0	43.14	0	0	12.2
2011	10	29	8	12	12	36	0	0	0	0	0	0	0	43.14	0	0	12.4
2011	10	29	8	22	12	36	0	0	0	0	0	0	0	43.14	0	0	12.8
2011	10	29	8	32	12	36	0	0	0	0	0	0	0	43.18	0	0	13
2011	10	29	8	42	12	36	0	0	0	0	0	0	0	43.27	0	0	13
2011	10	29	8	52	12	37	0	0	0	0	0	0	0	43.32	0	0	13
2011	10	29	9	2	12	36	0	0	0	0	0	0	0	43.38	0	0	13
2011	10	29	9	12	12	37	0	0	0	0	0	0	0	43.43	0	0	13
2011	10	29	9	22	12	37	0	0	0	0	0	0	0	43.48	0	0	13
2011	10	29	9	32	12	36	0	0	0	0	0	0	0	43.54	0	0	13
2011	10	29	9	42	12	37	0	0	0	0	0	0	0	43.61	0	0	13.2
2011	10	29	9	52	12	36	0	0	0	0	0	0	0	43.68	0	0	13.2
2011	10	29	10	2	12	37	0	0	0	0	0	0	0	43.74	0	0	13.2
2011	10	29	10	12	12	37	0	0	0	0	0	0	0	43.83	0	0	13.2
2011	10	29	10	22	12	36	0	0	0	0	0	0	0	43.9	0	0	13.4

Reinhackle (0356)

Year	Month	Day	Hour	Minute	Second	Noise3	IceDetection	Heading	Pitch	Roll	StdDevHeading	StdDevPitch	StdDevRoll	Temperature	Pressure	StdDevPressure	Voltage
2011	10	29	10	32	12	37	0	0	0	0	0	0	0	43.99	0	0	13.6
2011	10	29	10	42	12	36	0	0	0	0	0	0	0	44.08	0	0	13.6
2011	10	29	10	52	12	36	0	0	0	0	0	0	0	44.15	0	0	13.6
2011	10	29	11	2	12	36	0	0	0	0	0	0	0	44.24	0	0	13.6
2011	10	29	11	12	12	36	0	0	0	0	0	0	0	44.33	0	0	13.6
2011	10	29	11	22	12	36	0	0	0	0	0	0	0	44.4	0	0	13.4
2011	10	29	11	32	12	37	0	0	0	0	0	0	0	44.49	0	0	13.4
2011	10	29	11	42	12	36	0	0	0	0	0	0	0	44.58	0	0	13.4
2011	10	29	11	52	12	37	0	0	0	0	0	0	0	44.67	0	0	13.4
2011	10	29	12	2	12	36	0	0	0	0	0	0	0	44.73	0	0	13.4
2011	10	29	12	12	12	35	0	0	0	0	0	0	0	44.82	0	0	13.4
2011	10	29	12	22	12	36	0	0	0	0	0	0	0	44.91	0	0	13.4
2011	10	29	12	32	12	36	0	0	0	0	0	0	0	44.98	0	0	13.4
2011	10	29	12	42	12	36	0	0	0	0	0	0	0	45.05	0	0	13.4
2011	10	29	12	52	12	36	0	0	0	0	0	0	0	45.1	0	0	13.4
2011	10	29	13	2	12	36	0	0	0	0	0	0	0	45.18	0	0	13.4
2011	10	29	13	12	12	36	0	0	0	0	0	0	0	45.27	0	0	13.4
2011	10	29	13	22	12	36	0	0	0	0	0	0	0	45.32	0	0	13.4
2011	10	29	13	32	12	36	0	0	0	0	0	0	0	45.37	0	0	13.4
2011	10	29	13	42	12	36	0	0	0	0	0	0	0	45.43	0	0	13.4
2011	10	29	13	52	12	36	0	0	0	0	0	0	0	45.46	0	0	13.4
2011	10	29	14	2	12	36	0	0	0	0	0	0	0	45.54	0	0	13.2
2011	10	29	14	12	12	36	0	0	0	0	0	0	0	45.57	0	0	13.2
2011	10	29	14	22	12	36	0	0	0	0	0	0	0	45.61	0	0	13.2
2011	10	29	14	32	12	36	0	0	0	0	0	0	0	45.66	0	0	13.2
2011	10	29	14	42	12	36	0	0	0	0	0	0	0	45.68	0	0	13.2
2011	10	29	14	52	12	35	0	0	0	0	0	0	0	45.7	0	0	13.2
2011	10	29	15	2	12	36	0	0	0	0	0	0	0	45.75	0	0	13.2
2011	10	29	15	12	12	36	0	0	0	0	0	0	0	45.75	0	0	13.2
2011	10	29	15	22	12	36	0	0	0	0	0	0	0	45.77	0	0	13.2
2011	10	29	15	32	12	36	0	0	0	0	0	0	0	45.81	0	0	13.2
2011	10	29	15	42	12	35	0	0	0	0	0	0	0	45.81	0	0	13.2
2011	10	29	15	52	12	35	0	0	0	0	0	0	0	45.82	0	0	13.2
2011	10	29	16	2	12	36	0	0	0	0	0	0	0	45.82	0	0	13.4
2011	10	29	16	12	12	36	0	0	0	0	0	0	0	45.84	0	0	13.4
2011	10	29	16	22	12	36	0	0	0	0	0	0	0	45.81	0	0	13.4
2011	10	29	16	32	12	36	0	0	0	0	0	0	0	45.77	0	0	13.2
2011	10	29	16	42	12	36	0	0	0	0	0	0	0	45.77	0	0	13.2
2011	10	29	16	52	12	36	0	0	0	0	0	0	0	45.79	0	0	13
2011	10	29	17	2	12	36	0	0	0	0	0	0	0	45.81	0	0	13
2011	10	29	17	12	12	36	0	0	0	0	0	0	0	45.82	0	0	12.8
2011	10	29	17	22	12	36	0	0	0	0	0	0	0	45.84	0	0	12.4
2011	10	29	17	32	12	36	0	0	0	0	0	0	0	45.84	0	0	12.2
2011	10	29	17	42	12	36	0	0	0	0	0	0	0	45.84	0	0	12
2011	10	29	17	52	12	35	0	0	0	0	0	0	0	45.84	0	0	12
2011	10	29	18	2	12	36	0	0	0	0	0	0	0	45.84	0	0	12

Reinhackle (0356)

Year	Month	Day	Hour	Minute	Second	Noise3	IceDetection	Heading	Pitch	Roll	StdDevHeading	StdDevPitch	StdDevRoll	Temperature	Pressure	StdDevPressure	Voltage
2011	10	29	18	12	12	36	0	0	0	0	0	0	0	45.82	0	0	12
2011	10	29	18	22	12	36	0	0	0	0	0	0	0	45.82	0	0	12
2011	10	29	18	32	12	36	0	0	0	0	0	0	0	45.81	0	0	12
2011	10	29	18	42	12	35	0	0	0	0	0	0	0	45.79	0	0	12
2011	10	29	18	52	12	36	0	0	0	0	0	0	0	45.77	0	0	12
2011	10	29	19	2	12	36	0	0	0	0	0	0	0	45.75	0	0	12
2011	10	29	19	12	12	36	0	0	0	0	0	0	0	45.72	0	0	12
2011	10	29	19	22	12	36	0	0	0	0	0	0	0	45.68	0	0	12
2011	10	29	19	32	12	36	0	0	0	0	0	0	0	45.64	0	0	12
2011	10	29	19	42	12	36	0	0	0	0	0	0	0	45.61	0	0	12
2011	10	29	19	52	12	35	0	0	0	0	0	0	0	45.57	0	0	12
2011	10	29	20	2	12	36	0	0	0	0	0	0	0	45.54	0	0	12
2011	10	29	20	12	12	35	0	0	0	0	0	0	0	45.48	0	0	12
2011	10	29	20	22	12	36	0	0	0	0	0	0	0	45.45	0	0	12
2011	10	29	20	32	12	36	0	0	0	0	0	0	0	45.41	0	0	12
2011	10	29	20	42	12	36	0	0	0	0	0	0	0	45.36	0	0	12
2011	10	29	20	52	12	36	0	0	0	0	0	0	0	45.32	0	0	12
2011	10	29	21	2	12	36	0	0	0	0	0	0	0	45.27	0	0	12
2011	10	29	21	12	12	36	0	0	0	0	0	0	0	45.23	0	0	12
2011	10	29	21	22	12	35	0	0	0	0	0	0	0	45.18	0	0	12
2011	10	29	21	32	12	36	0	0	0	0	0	0	0	45.14	0	0	12
2011	10	29	21	42	12	36	0	0	0	0	0	0	0	45.1	0	0	12
2011	10	29	21	52	12	36	0	0	0	0	0	0	0	45.07	0	0	12
2011	10	29	22	2	12	36	0	0	0	0	0	0	0	45.01	0	0	12
2011	10	29	22	12	12	36	0	0	0	0	0	0	0	44.98	0	0	12
2011	10	29	22	22	12	36	0	0	0	0	0	0	0	44.94	0	0	12
2011	10	29	22	32	12	36	0	0	0	0	0	0	0	44.91	0	0	12
2011	10	29	22	42	12	36	0	0	0	0	0	0	0	44.87	0	0	12
2011	10	29	22	52	12	36	0	0	0	0	0	0	0	44.83	0	0	12
2011	10	29	23	2	12	36	0	0	0	0	0	0	0	44.78	0	0	12
2011	10	29	23	12	12	36	0	0	0	0	0	0	0	44.76	0	0	12
2011	10	29	23	22	12	36	0	0	0	0	0	0	0	44.71	0	0	12
2011	10	29	23	32	12	36	0	0	0	0	0	0	0	44.67	0	0	12
2011	10	29	23	42	12	36	0	0	0	0	0	0	0	44.64	0	0	12
2011	10	29	23	52	12	36	0	0	0	0	0	0	0	44.6	0	0	12
2011	10	30	0	2	12	36	0	0	0	0	0	0	0	44.55	0	0	12
2011	10	30	0	12	12	36	0	0	0	0	0	0	0	44.51	0	0	12
2011	10	30	0	22	12	36	0	0	0	0	0	0	0	44.46	0	0	12
2011	10	30	0	32	12	37	0	0	0	0	0	0	0	44.42	0	0	12
2011	10	30	0	42	12	36	0	0	0	0	0	0	0	44.37	0	0	11.8
2011	10	30	0	52	12	36	0	0	0	0	0	0	0	44.33	0	0	11.8
2011	10	30	1	2	12	36	0	0	0	0	0	0	0	44.29	0	0	11.8
2011	10	30	1	12	12	36	0	0	0	0	0	0	0	44.24	0	0	11.8
2011	10	30	1	22	12	36	0	0	0	0	0	0	0	44.2	0	0	11.8
2011	10	30	1	32	12	36	0	0	0	0	0	0	0	44.15	0	0	11.8
2011	10	30	1	42	12	36	0	0	0	0	0	0	0	44.13	0	0	11.8

Reinhackle (0356)

Year	Month	Day	Hour	Minute	Second	Noise3	IceDetection	Heading	Pitch	Roll	StdDevHeading	StdDevPitch	StdDevRoll	Temperature	Pressure	StdDevPressure	Voltage
2011	10	30	1	52	12	36	0	0	0	0	0	0	0	44.08	0	0	11.8
2011	10	30	2	2	12	36	0	0	0	0	0	0	0	44.02	0	0	11.8
2011	10	30	2	12	12	36	0	0	0	0	0	0	0	43.99	0	0	11.8
2011	10	30	2	22	12	36	0	0	0	0	0	0	0	43.95	0	0	11.8
2011	10	30	2	32	12	36	0	0	0	0	0	0	0	43.92	0	0	11.8
2011	10	30	2	42	12	36	0	0	0	0	0	0	0	43.88	0	0	11.8
2011	10	30	2	52	12	36	0	0	0	0	0	0	0	43.84	0	0	11.8
2011	10	30	3	2	12	36	0	0	0	0	0	0	0	43.81	0	0	11.8
2011	10	30	3	12	12	36	0	0	0	0	0	0	0	43.77	0	0	11.8
2011	10	30	3	22	12	36	0	0	0	0	0	0	0	43.74	0	0	11.8
2011	10	30	3	32	12	36	0	0	0	0	0	0	0	43.7	0	0	11.8
2011	10	30	3	42	12	36	0	0	0	0	0	0	0	43.68	0	0	11.8
2011	10	30	3	52	12	36	0	0	0	0	0	0	0	43.65	0	0	11.8
2011	10	30	4	2	12	37	0	0	0	0	0	0	0	43.61	0	0	11.8
2011	10	30	4	12	12	36	0	0	0	0	0	0	0	43.57	0	0	11.8
2011	10	30	4	22	12	36	0	0	0	0	0	0	0	43.54	0	0	11.8
2011	10	30	4	32	12	36	0	0	0	0	0	0	0	43.52	0	0	11.8
2011	10	30	4	42	12	36	0	0	0	0	0	0	0	43.48	0	0	11.8
2011	10	30	4	52	12	36	0	0	0	0	0	0	0	43.47	0	0	11.8
2011	10	30	5	2	12	36	0	0	0	0	0	0	0	43.45	0	0	11.8
2011	10	30	5	12	12	36	0	0	0	0	0	0	0	43.43	0	0	11.8
2011	10	30	5	22	12	36	0	0	0	0	0	0	0	43.39	0	0	11.8
2011	10	30	5	32	12	36	0	0	0	0	0	0	0	43.38	0	0	11.8
2011	10	30	5	42	12	36	0	0	0	0	0	0	0	43.36	0	0	11.8
2011	10	30	5	52	12	36	0	0	0	0	0	0	0	43.32	0	0	11.8
2011	10	30	6	2	12	37	0	0	0	0	0	0	0	43.29	0	0	11.8
2011	10	30	6	12	12	36	0	0	0	0	0	0	0	43.27	0	0	11.8
2011	10	30	6	22	12	37	0	0	0	0	0	0	0	43.25	0	0	11.8
2011	10	30	6	32	12	36	0	0	0	0	0	0	0	43.21	0	0	11.8
2011	10	30	6	42	12	36	0	0	0	0	0	0	0	43.21	0	0	11.6
2011	10	30	6	52	12	37	0	0	0	0	0	0	0	43.18	0	0	11.6
2011	10	30	7	2	12	36	0	0	0	0	0	0	0	43.16	0	0	11.6
2011	10	30	7	12	12	36	0	0	0	0	0	0	0	43.14	0	0	11.6
2011	10	30	7	22	12	36	0	0	0	0	0	0	0	43.12	0	0	11.6
2011	10	30	7	32	12	36	0	0	0	0	0	0	0	43.11	0	0	11.6
2011	10	30	7	42	12	36	0	0	0	0	0	0	0	43.09	0	0	11.6
2011	10	30	7	52	12	36	0	0	0	0	0	0	0	43.07	0	0	11.8
2011	10	30	8	2	12	36	0	0	0	0	0	0	0	43.05	0	0	12
2011	10	30	8	12	12	36	0	0	0	0	0	0	0	43.03	0	0	12.4
2011	10	30	8	22	12	37	0	0	0	0	0	0	0	43.03	0	0	12.8
2011	10	30	8	32	12	36	0	0	0	0	0	0	0	43.09	0	0	13
2011	10	30	8	42	12	37	0	0	0	0	0	0	0	43.16	0	0	13
2011	10	30	8	52	12	37	0	0	0	0	0	0	0	43.21	0	0	13
2011	10	30	9	2	12	37	0	0	0	0	0	0	0	43.27	0	0	13
2011	10	30	9	12	12	36	0	0	0	0	0	0	0	43.32	0	0	13
2011	10	30	9	22	12	36	0	0	0	0	0	0	0	43.38	0	0	13

Reinhackle (0356)

Year	Month	Day	Hour	Minute	Second	Noise3	IceDetection	Heading	Pitch	Roll	StdDevHeading	StdDevPitch	StdDevRoll	Temperature	Pressure	StdDevPressure	Voltage
2011	10	30	9	32	12	36	0	0	0	0	0	0	0	43.43	0	0	13
2011	10	30	9	42	12	36	0	0	0	0	0	0	0	43.5	0	0	13
2011	10	30	9	52	12	36	0	0	0	0	0	0	0	43.57	0	0	13.2
2011	10	30	10	2	12	36	0	0	0	0	0	0	0	43.65	0	0	13.2
2011	10	30	10	12	12	36	0	0	0	0	0	0	0	43.74	0	0	13.2
2011	10	30	10	22	12	36	0	0	0	0	0	0	0	43.83	0	0	13.4
2011	10	30	10	32	12	36	0	0	0	0	0	0	0	43.9	0	0	13.4
2011	10	30	10	42	12	36	0	0	0	0	0	0	0	43.99	0	0	13.6
2011	10	30	10	52	12	36	0	0	0	0	0	0	0	44.1	0	0	13.4
2011	10	30	11	2	12	37	0	0	0	0	0	0	0	44.19	0	0	13.4
2011	10	30	11	12	12	37	0	0	0	0	0	0	0	44.26	0	0	13.4
2011	10	30	11	22	12	36	0	0	0	0	0	0	0	44.35	0	0	13.4
2011	10	30	11	32	12	37	0	0	0	0	0	0	0	44.44	0	0	13.4
2011	10	30	11	42	12	36	0	0	0	0	0	0	0	44.55	0	0	13.4
2011	10	30	11	52	12	36	0	0	0	0	0	0	0	44.64	0	0	13.4
2011	10	30	12	2	12	36	0	0	0	0	0	0	0	44.71	0	0	13.4
2011	10	30	12	12	12	36	0	0	0	0	0	0	0	44.78	0	0	13.4
2011	10	30	12	22	12	36	0	0	0	0	0	0	0	44.85	0	0	13.4
2011	10	30	12	32	12	36	0	0	0	0	0	0	0	44.94	0	0	13.4
2011	10	30	12	42	12	36	0	0	0	0	0	0	0	45.01	0	0	13.4
2011	10	30	12	52	12	36	0	0	0	0	0	0	0	45.09	0	0	13.4
2011	10	30	13	2	12	36	0	0	0	0	0	0	0	45.18	0	0	13.4
2011	10	30	13	12	12	36	0	0	0	0	0	0	0	45.25	0	0	13.4
2011	10	30	13	22	12	37	0	0	0	0	0	0	0	45.3	0	0	13.4
2011	10	30	13	32	12	36	0	0	0	0	0	0	0	45.36	0	0	13.2
2011	10	30	13	42	12	36	0	0	0	0	0	0	0	45.43	0	0	13.2
2011	10	30	13	52	12	36	0	0	0	0	0	0	0	45.48	0	0	13.2
2011	10	30	14	2	12	36	0	0	0	0	0	0	0	45.52	0	0	13.2
2011	10	30	14	12	12	35	0	0	0	0	0	0	0	45.55	0	0	13.2
2011	10	30	14	22	12	36	0	0	0	0	0	0	0	45.61	0	0	13.2
2011	10	30	14	32	12	36	0	0	0	0	0	0	0	45.64	0	0	13.2
2011	10	30	14	42	12	36	0	0	0	0	0	0	0	45.68	0	0	13.2
2011	10	30	14	52	12	36	0	0	0	0	0	0	0	45.72	0	0	13.2
2011	10	30	15	2	12	36	0	0	0	0	0	0	0	45.75	0	0	13.2
2011	10	30	15	12	12	36	0	0	0	0	0	0	0	45.77	0	0	13.2
2011	10	30	15	22	12	36	0	0	0	0	0	0	0	45.79	0	0	13.2
2011	10	30	15	32	12	36	0	0	0	0	0	0	0	45.81	0	0	13.2
2011	10	30	15	42	12	35	0	0	0	0	0	0	0	45.82	0	0	13.2
2011	10	30	15	52	12	35	0	0	0	0	0	0	0	45.84	0	0	13.2
2011	10	30	16	2	12	35	0	0	0	0	0	0	0	45.86	0	0	13.2
2011	10	30	16	12	12	36	0	0	0	0	0	0	0	45.84	0	0	13.2
2011	10	30	16	22	12	36	0	0	0	0	0	0	0	45.79	0	0	13.2
2011	10	30	16	32	12	36	0	0	0	0	0	0	0	45.77	0	0	13.2
2011	10	30	16	42	12	36	0	0	0	0	0	0	0	45.81	0	0	13.2
2011	10	30	16	52	12	36	0	0	0	0	0	0	0	45.81	0	0	13
2011	10	30	17	2	12	35	0	0	0	0	0	0	0	45.84	0	0	12.8

Reinhackle (0356)

Year	Month	Day	Hour	Minute	Second	Noise3	IceDetection	Heading	Pitch	Roll	StdDevHeading	StdDevPitch	StdDevRoll	Temperature	Pressure	StdDevPressure	Voltage
2011	10	30	17	12	12	36	0	0	0	0	0	0	0	45.84	0	0	12.6
2011	10	30	17	22	12	36	0	0	0	0	0	0	0	45.86	0	0	12.4
2011	10	30	17	32	12	35	0	0	0	0	0	0	0	45.88	0	0	12.2
2011	10	30	17	42	12	36	0	0	0	0	0	0	0	45.86	0	0	12
2011	10	30	17	52	12	36	0	0	0	0	0	0	0	45.86	0	0	12
2011	10	30	18	2	12	35	0	0	0	0	0	0	0	45.86	0	0	12
2011	10	30	18	12	12	36	0	0	0	0	0	0	0	45.86	0	0	12
2011	10	30	18	22	12	36	0	0	0	0	0	0	0	45.84	0	0	12
2011	10	30	18	32	12	36	0	0	0	0	0	0	0	45.82	0	0	12
2011	10	30	18	42	12	36	0	0	0	0	0	0	0	45.81	0	0	12
2011	10	30	18	52	12	36	0	0	0	0	0	0	0	45.79	0	0	12
2011	10	30	19	2	12	36	0	0	0	0	0	0	0	45.77	0	0	12
2011	10	30	19	12	12	36	0	0	0	0	0	0	0	45.73	0	0	12
2011	10	30	19	22	12	35	0	0	0	0	0	0	0	45.7	0	0	12
2011	10	30	19	32	12	36	0	0	0	0	0	0	0	45.68	0	0	12
2011	10	30	19	42	12	36	0	0	0	0	0	0	0	45.63	0	0	12
2011	10	30	19	52	12	36	0	0	0	0	0	0	0	45.59	0	0	12
2011	10	30	20	2	12	36	0	0	0	0	0	0	0	45.55	0	0	12
2011	10	30	20	12	12	36	0	0	0	0	0	0	0	45.5	0	0	12
2011	10	30	20	22	12	36	0	0	0	0	0	0	0	45.46	0	0	12
2011	10	30	20	32	12	35	0	0	0	0	0	0	0	45.43	0	0	12
2011	10	30	20	42	12	36	0	0	0	0	0	0	0	45.37	0	0	12
2011	10	30	20	52	12	36	0	0	0	0	0	0	0	45.34	0	0	12
2011	10	30	21	2	12	36	0	0	0	0	0	0	0	45.3	0	0	12
2011	10	30	21	12	12	36	0	0	0	0	0	0	0	45.25	0	0	12
2011	10	30	21	22	12	35	0	0	0	0	0	0	0	45.21	0	0	12
2011	10	30	21	32	12	36	0	0	0	0	0	0	0	45.16	0	0	12
2011	10	30	21	42	12	36	0	0	0	0	0	0	0	45.12	0	0	12
2011	10	30	21	52	12	36	0	0	0	0	0	0	0	45.09	0	0	12
2011	10	30	22	2	12	36	0	0	0	0	0	0	0	45.05	0	0	12
2011	10	30	22	12	12	36	0	0	0	0	0	0	0	45	0	0	12
2011	10	30	22	22	12	36	0	0	0	0	0	0	0	44.96	0	0	12
2011	10	30	22	32	12	36	0	0	0	0	0	0	0	44.92	0	0	12
2011	10	30	22	42	12	36	0	0	0	0	0	0	0	44.89	0	0	12
2011	10	30	22	52	12	36	0	0	0	0	0	0	0	44.85	0	0	12
2011	10	30	23	2	12	36	0	0	0	0	0	0	0	44.8	0	0	12
2011	10	30	23	12	12	37	0	0	0	0	0	0	0	44.78	0	0	12
2011	10	30	23	22	12	36	0	0	0	0	0	0	0	44.74	0	0	12
2011	10	30	23	32	12	37	0	0	0	0	0	0	0	44.69	0	0	12
2011	10	30	23	42	12	36	0	0	0	0	0	0	0	44.67	0	0	12
2011	10	30	23	52	12	36	0	0	0	0	0	0	0	44.62	0	0	12
2011	10	31	0	2	12	36	0	0	0	0	0	0	0	44.58	0	0	12
2011	10	31	0	12	12	36	0	0	0	0	0	0	0	44.55	0	0	11.8
2011	10	31	0	22	12	36	0	0	0	0	0	0	0	44.51	0	0	11.8
2011	10	31	0	32	12	36	0	0	0	0	0	0	0	44.46	0	0	11.8
2011	10	31	0	42	12	36	0	0	0	0	0	0	0	44.42	0	0	11.8

Reinhackle (0356)

Year	Month	Day	Hour	Minute	Second	Noise3	IceDetection	Heading	Pitch	Roll	StdDevHeading	StdDevPitch	StdDevRoll	Temperature	Pressure	StdDevPressure	Voltage
2011	10	31	0	52	12	36	0	0	0	0	0	0	0	44.37	0	0	11.8
2011	10	31	1	2	12	37	0	0	0	0	0	0	0	44.31	0	0	11.8
2011	10	31	1	12	12	36	0	0	0	0	0	0	0	44.28	0	0	11.8
2011	10	31	1	22	12	36	0	0	0	0	0	0	0	44.22	0	0	11.8
2011	10	31	1	32	12	36	0	0	0	0	0	0	0	44.17	0	0	11.8
2011	10	31	1	42	12	36	0	0	0	0	0	0	0	44.13	0	0	11.8
2011	10	31	1	52	12	36	0	0	0	0	0	0	0	44.1	0	0	11.8
2011	10	31	2	2	12	36	0	0	0	0	0	0	0	44.04	0	0	11.8
2011	10	31	2	12	12	36	0	0	0	0	0	0	0	44.01	0	0	11.8
2011	10	31	2	22	12	36	0	0	0	0	0	0	0	43.95	0	0	11.8
2011	10	31	2	32	12	36	0	0	0	0	0	0	0	43.92	0	0	11.8
2011	10	31	2	42	12	36	0	0	0	0	0	0	0	43.88	0	0	11.8
2011	10	31	2	52	12	37	0	0	0	0	0	0	0	43.83	0	0	11.8
2011	10	31	3	2	12	36	0	0	0	0	0	0	0	43.79	0	0	11.8
2011	10	31	3	12	12	36	0	0	0	0	0	0	0	43.75	0	0	11.8
2011	10	31	3	22	12	36	0	0	0	0	0	0	0	43.72	0	0	11.8
2011	10	31	3	32	12	36	0	0	0	0	0	0	0	43.68	0	0	11.8
2011	10	31	3	42	12	36	0	0	0	0	0	0	0	43.65	0	0	11.8
2011	10	31	3	52	12	36	0	0	0	0	0	0	0	43.61	0	0	11.8
2011	10	31	4	2	12	36	0	0	0	0	0	0	0	43.57	0	0	11.8
2011	10	31	4	12	12	36	0	0	0	0	0	0	0	43.54	0	0	11.8
2011	10	31	4	22	12	36	0	0	0	0	0	0	0	43.52	0	0	11.8
2011	10	31	4	32	12	37	0	0	0	0	0	0	0	43.48	0	0	11.8
2011	10	31	4	42	12	36	0	0	0	0	0	0	0	43.47	0	0	11.8
2011	10	31	4	52	12	36	0	0	0	0	0	0	0	43.45	0	0	11.8
2011	10	31	5	2	12	36	0	0	0	0	0	0	0	43.41	0	0	11.8
2011	10	31	5	12	12	37	0	0	0	0	0	0	0	43.39	0	0	11.8
2011	10	31	5	22	12	36	0	0	0	0	0	0	0	43.36	0	0	11.8
2011	10	31	5	32	12	36	0	0	0	0	0	0	0	43.34	0	0	11.8
2011	10	31	5	42	12	36	0	0	0	0	0	0	0	43.3	0	0	11.8
2011	10	31	5	52	12	36	0	0	0	0	0	0	0	43.29	0	0	11.8
2011	10	31	6	2	12	36	0	0	0	0	0	0	0	43.27	0	0	11.8
2011	10	31	6	12	12	36	0	0	0	0	0	0	0	43.25	0	0	11.8
2011	10	31	6	22	12	36	0	0	0	0	0	0	0	43.21	0	0	11.8
2011	10	31	6	32	12	36	0	0	0	0	0	0	0	43.2	0	0	11.6
2011	10	31	6	42	12	36	0	0	0	0	0	0	0	43.16	0	0	11.6
2011	10	31	6	52	12	37	0	0	0	0	0	0	0	43.14	0	0	11.6
2011	10	31	7	2	12	36	0	0	0	0	0	0	0	43.12	0	0	11.6
2011	10	31	7	12	12	36	0	0	0	0	0	0	0	43.11	0	0	11.6
2011	10	31	7	22	12	37	0	0	0	0	0	0	0	43.07	0	0	11.6
2011	10	31	7	32	12	36	0	0	0	0	0	0	0	43.07	0	0	11.6
2011	10	31	7	42	12	37	0	0	0	0	0	0	0	43.03	0	0	11.6
2011	10	31	7	52	12	36	0	0	0	0	0	0	0	43.02	0	0	11.6
2011	10	31	8	2	12	36	0	0	0	0	0	0	0	43.02	0	0	12
2011	10	31	8	12	12	37	0	0	0	0	0	0	0	43	0	0	12.4
2011	10	31	8	22	12	36	0	0	0	0	0	0	0	42.98	0	0	12.8

Reinhackle (0356)

Year	Month	Day	Hour	Minute	Second	Noise3	IceDetection	Heading	Pitch	Roll	StdDevHeading	StdDevPitch	StdDevRoll	Temperature	Pressure	StdDevPressure	Voltage
2011	10	31	8	32	12	36	0	0	0	0	0	0	0	43.07	0	0	13
2011	10	31	8	42	12	37	0	0	0	0	0	0	0	43.11	0	0	13
2011	10	31	8	52	12	36	0	0	0	0	0	0	0	43.14	0	0	13
2011	10	31	9	2	12	37	0	0	0	0	0	0	0	43.21	0	0	13
2011	10	31	9	12	12	37	0	0	0	0	0	0	0	43.25	0	0	13
2011	10	31	9	22	12	36	0	0	0	0	0	0	0	43.32	0	0	13
2011	10	31	9	32	12	37	0	0	0	0	0	0	0	43.38	0	0	13
2011	10	31	9	42	12	37	0	0	0	0	0	0	0	43.45	0	0	13.2
2011	10	31	9	52	12	36	0	0	0	0	0	0	0	43.52	0	0	13.2
2011	10	31	10	2	12	36	0	0	0	0	0	0	0	43.57	0	0	13.2
2011	10	31	10	12	12	36	0	0	0	0	0	0	0	43.66	0	0	13.4
2011	10	31	10	22	12	37	0	0	0	0	0	0	0	43.75	0	0	13.4
2011	10	31	10	32	12	35	0	0	0	0	0	0	0	43.83	0	0	13.6
2011	10	31	10	42	12	36	0	0	0	0	0	0	0	43.9	0	0	13.6
2011	10	31	10	52	12	36	0	0	0	0	0	0	0	44.01	0	0	13.6
2011	10	31	11	2	12	36	0	0	0	0	0	0	0	44.08	0	0	13.6
2011	10	31	11	12	12	36	0	0	0	0	0	0	0	44.17	0	0	13.6
2011	10	31	11	22	12	37	0	0	0	0	0	0	0	44.26	0	0	13.4
2011	10	31	11	32	12	36	0	0	0	0	0	0	0	44.35	0	0	13.4
2011	10	31	11	42	12	36	0	0	0	0	0	0	0	44.42	0	0	13.4
2011	10	31	11	52	12	36	0	0	0	0	0	0	0	44.53	0	0	13.4
2011	10	31	12	2	12	36	0	0	0	0	0	0	0	44.6	0	0	13.4
2011	10	31	12	12	12	36	0	0	0	0	0	0	0	44.67	0	0	13.4
2011	10	31	12	22	12	36	0	0	0	0	0	0	0	44.76	0	0	13.4
2011	10	31	12	32	12	36	0	0	0	0	0	0	0	44.83	0	0	13.4
2011	10	31	12	42	12	36	0	0	0	0	0	0	0	44.91	0	0	13.4
2011	10	31	12	52	12	36	0	0	0	0	0	0	0	45	0	0	13.4
2011	10	31	13	2	12	36	0	0	0	0	0	0	0	45.05	0	0	13.4
2011	10	31	13	12	12	36	0	0	0	0	0	0	0	45.12	0	0	13.4
2011	10	31	13	22	12	36	0	0	0	0	0	0	0	45.18	0	0	13.4
2011	10	31	13	32	12	36	0	0	0	0	0	0	0	45.25	0	0	13.4
2011	10	31	13	42	12	36	0	0	0	0	0	0	0	45.3	0	0	13.2
2011	10	31	13	52	12	36	0	0	0	0	0	0	0	45.36	0	0	13.2
2011	10	31	14	2	12	36	0	0	0	0	0	0	0	45.39	0	0	13.2
2011	10	31	14	12	12	36	0	0	0	0	0	0	0	45.45	0	0	13.2
2011	10	31	14	22	12	36	0	0	0	0	0	0	0	45.5	0	0	13.2
2011	10	31	14	32	12	36	0	0	0	0	0	0	0	45.54	0	0	13.2
2011	10	31	14	42	12	35	0	0	0	0	0	0	0	45.57	0	0	13.2
2011	10	31	14	52	12	36	0	0	0	0	0	0	0	45.63	0	0	13.2
2011	10	31	15	2	12	36	0	0	0	0	0	0	0	45.64	0	0	13.2
2011	10	31	15	12	12	36	0	0	0	0	0	0	0	45.66	0	0	13.2
2011	10	31	15	22	12	37	0	0	0	0	0	0	0	45.68	0	0	13.2
2011	10	31	15	32	12	36	0	0	0	0	0	0	0	45.7	0	0	13.2
2011	10	31	15	42	12	35	0	0	0	0	0	0	0	45.73	0	0	13.2
2011	10	31	15	52	12	36	0	0	0	0	0	0	0	45.73	0	0	13.2
2011	10	31	16	2	12	36	0	0	0	0	0	0	0	45.75	0	0	13.2

Reinhackle (0356)

Year	Month	Day	Hour	Minute	Second	Noise3	IceDetection	Heading	Pitch	Roll	StdDevHeading	StdDevPitch	StdDevRoll	Temperature	Pressure	StdDevPressure	Voltage
2011	10	31	16	12	12	36	0	0	0	0	0	0	0	45.77	0	0	13.2
2011	10	31	16	22	12	36	0	0	0	0	0	0	0	45.68	0	0	13.2
2011	10	31	16	32	12	36	0	0	0	0	0	0	0	45.7	0	0	13.2
2011	10	31	16	42	12	36	0	0	0	0	0	0	0	45.7	0	0	13.2
2011	10	31	16	52	12	36	0	0	0	0	0	0	0	45.73	0	0	13
2011	10	31	17	2	12	36	0	0	0	0	0	0	0	45.75	0	0	12.8
2011	10	31	17	12	12	36	0	0	0	0	0	0	0	45.77	0	0	12.6
2011	10	31	17	22	12	37	0	0	0	0	0	0	0	45.77	0	0	12.4
2011	10	31	17	32	12	36	0	0	0	0	0	0	0	45.79	0	0	12.2
2011	10	31	17	42	12	35	0	0	0	0	0	0	0	45.79	0	0	12
2011	10	31	17	52	12	36	0	0	0	0	0	0	0	45.79	0	0	12
2011	10	31	18	2	12	36	0	0	0	0	0	0	0	45.79	0	0	12
2011	10	31	18	12	12	36	0	0	0	0	0	0	0	45.77	0	0	12
2011	10	31	18	22	12	35	0	0	0	0	0	0	0	45.77	0	0	12
2011	10	31	18	32	12	36	0	0	0	0	0	0	0	45.75	0	0	12
2011	10	31	18	42	12	35	0	0	0	0	0	0	0	45.73	0	0	12
2011	10	31	18	52	12	36	0	0	0	0	0	0	0	45.72	0	0	12
2011	10	31	19	2	12	36	0	0	0	0	0	0	0	45.7	0	0	12
2011	10	31	19	12	12	36	0	0	0	0	0	0	0	45.66	0	0	12
2011	10	31	19	22	12	36	0	0	0	0	0	0	0	45.64	0	0	12
2011	10	31	19	32	12	36	0	0	0	0	0	0	0	45.61	0	0	12
2011	10	31	19	42	12	35	0	0	0	0	0	0	0	45.57	0	0	12
2011	10	31	19	52	12	36	0	0	0	0	0	0	0	45.52	0	0	12
2011	10	31	20	2	12	36	0	0	0	0	0	0	0	45.48	0	0	12
2011	10	31	20	12	12	37	0	0	0	0	0	0	0	45.43	0	0	12
2011	10	31	20	22	12	36	0	0	0	0	0	0	0	45.37	0	0	12
2011	10	31	20	32	12	36	0	0	0	0	0	0	0	45.34	0	0	12
2011	10	31	20	42	12	36	0	0	0	0	0	0	0	45.28	0	0	12
2011	10	31	20	52	12	36	0	0	0	0	0	0	0	45.25	0	0	12
2011	10	31	21	2	12	36	0	0	0	0	0	0	0	45.19	0	0	12
2011	10	31	21	12	12	35	0	0	0	0	0	0	0	45.16	0	0	12
2011	10	31	21	22	12	36	0	0	0	0	0	0	0	45.1	0	0	12
2011	10	31	21	32	12	36	0	0	0	0	0	0	0	45.07	0	0	12
2011	10	31	21	42	12	36	0	0	0	0	0	0	0	45.01	0	0	12
2011	10	31	21	52	12	36	0	0	0	0	0	0	0	44.98	0	0	12
2011	10	31	22	2	12	35	0	0	0	0	0	0	0	44.92	0	0	12
2011	10	31	22	12	12	36	0	0	0	0	0	0	0	44.89	0	0	12
2011	10	31	22	22	12	36	0	0	0	0	0	0	0	44.83	0	0	12
2011	10	31	22	32	12	36	0	0	0	0	0	0	0	44.8	0	0	12
2011	10	31	22	42	12	36	0	0	0	0	0	0	0	44.74	0	0	12
2011	10	31	22	52	12	35	0	0	0	0	0	0	0	44.71	0	0	12
2011	10	31	23	2	12	36	0	0	0	0	0	0	0	44.65	0	0	12
2011	10	31	23	12	12	36	0	0	0	0	0	0	0	44.62	0	0	12
2011	10	31	23	22	12	36	0	0	0	0	0	0	0	44.56	0	0	12
2011	10	31	23	32	12	36	0	0	0	0	0	0	0	44.51	0	0	12
2011	10	31	23	42	12	36	0	0	0	0	0	0	0	44.47	0	0	12

Reinhackle (0356)

Year	Month	Day	Hour	Minute	Second	Noise3	IceDetection	Heading	Pitch	Roll	StdDevHeading	StdDevPitch	StdDevRoll	Temperature	Pressure	StdDevPressure	Voltage
2011	10	31	23	52	12	36		0	0	0	0	0	0	44.44	0	0	12

Reinhackle (0356)

Year	Month	Day	Hour	Minute	Second	CellBegin	CellEnd	Speed	Direction	Area	Flow
2011	10	1	0	3	42	0.3	3.3	0.92	96.3	70.4987	61.1203
2011	10	1	0	13	42	0.3	3.3	0.93	95.1	70.3675	61.2189
2011	10	1	0	23	42	0.3	3.3	0.92	99.1	70.4331	60.1884
2011	10	1	0	33	42	0.3	3.3	0.91	97.1	70.4987	59.8106
2011	10	1	0	43	42	0.3	3.3	0.93	96.9	70.4331	61.0607
2011	10	1	0	53	42	0.3	3.3	0.98	96.1	70.4331	64.986
2011	10	1	1	3	42	0.3	3.3	0.97	96.8	70.4987	64.1763
2011	10	1	1	13	42	0.3	3.3	0.94	96	70.4987	61.9935
2011	10	1	1	23	42	0.3	3.3	0.96	97.1	70.4331	63.0234
2011	10	1	1	33	42	0.3	3.3	0.92	95.1	70.4987	61.1203
2011	10	1	1	43	42	0.3	3.3	0.97	97.2	70.4331	63.6776
2011	10	1	1	53	42	0.3	3.3	0.94	95.6	70.4987	62.4301
2011	10	1	2	3	42	0.3	3.3	0.94	93.8	70.4331	62.1511
2011	10	1	2	13	42	0.3	3.3	0.95	97.8	70.4331	62.3692
2011	10	1	2	23	42	0.3	3.3	0.97	95.7	70.4331	63.8958
2011	10	1	2	33	42	0.3	3.3	0.95	96.4	70.4987	62.6484
2011	10	1	2	43	42	0.3	3.3	0.98	96.7	70.4987	64.8313
2011	10	1	2	53	42	0.3	3.3	0.94	96	70.4987	62.4302
2011	10	1	3	3	42	0.3	3.3	0.93	95.5	70.4331	61.497
2011	10	1	3	13	42	0.3	3.3	0.96	96.3	70.4987	63.7399
2011	10	1	3	23	42	0.3	3.3	0.93	97.5	70.5643	61.1801
2011	10	1	3	33	42	0.3	3.3	0.92	96.5	70.5643	61.1801
2011	10	1	3	43	42	0.3	3.3	0.97	95.3	70.5643	64.0206
2011	10	1	3	53	42	0.3	3.3	0.93	97.1	70.4331	61.0609
2011	10	1	4	3	42	0.3	3.3	0.96	95.1	70.5643	63.3651
2011	10	1	4	13	42	0.3	3.3	0.94	96.4	70.5643	62.2726
2011	10	1	4	23	42	0.3	3.3	0.98	96.3	70.5643	64.8946
2011	10	1	4	33	42	0.3	3.3	0.94	95.2	70.5643	62.0541
2011	10	1	4	43	42	0.3	3.3	0.95	97.7	70.5643	62.7096
2011	10	1	4	53	42	0.3	3.3	0.93	92.4	70.6299	61.8959
2011	10	1	5	3	42	0.3	3.3	0.9	98.8	70.6299	59.49
2011	10	1	5	13	42	0.3	3.3	0.94	96.2	70.6299	62.1146
2011	10	1	5	23	42	0.3	3.3	0.94	97	70.4987	61.9937
2011	10	1	5	33	42	0.3	3.3	0.94	95.8	70.4987	61.9937
2011	10	1	5	43	42	0.3	3.3	0.94	96.8	70.4987	61.9937
2011	10	1	5	53	42	0.3	3.3	0.95	95.4	70.5643	62.9282
2011	10	1	6	3	42	0.3	3.3	0.97	95.1	70.4987	64.1766
2011	10	1	6	13	42	0.3	3.3	0.94	97.2	70.4331	61.7152
2011	10	1	6	23	42	0.3	3.3	0.98	96.4	70.5643	64.6762
2011	10	1	6	33	42	0.3	3.3	0.94	94.2	70.4987	62.6486
2011	10	1	6	43	42	0.3	3.3	0.95	93.7	70.4987	63.3034
2011	10	1	6	53	42	0.3	3.3	0.93	93.8	70.4987	61.9937
2011	10	1	7	3	42	0.3	3.3	0.96	95.7	70.5643	63.3652
2011	10	1	7	13	42	0.3	3.3	0.93	95.4	70.4987	61.7754
2011	10	1	7	23	42	0.3	3.3	0.95	96.1	70.4987	62.8668
2011	10	1	7	33	42	0.3	3.3	0.95	95.9	70.5643	63.1466

Reinhackle (0356)

Year	Month	Day	Hour	Minute	Second	CellBegin	CellEnd	Speed	Direction	Area	Flow
2011	10	1	7	43	42	0.3	3.3	0.95	97.9	70.4987	62.6485
2011	10	1	7	53	42	0.3	3.3	0.94	96	70.4987	62.4303
2011	10	1	8	3	42	0.3	3.3	0.95	96.5	70.5643	62.9282
2011	10	1	8	13	42	0.3	3.3	0.98	96.7	70.4987	65.0497
2011	10	1	8	23	42	0.3	3.3	0.93	98.3	70.4331	61.279
2011	10	1	8	33	42	0.3	3.3	0.95	97	70.4987	62.4302
2011	10	1	8	43	42	0.3	3.3	0.92	95.3	70.4331	61.0608
2011	10	1	8	53	42	0.3	3.3	0.93	96.7	70.4331	61.715
2011	10	1	9	3	42	0.3	3.3	0.93	97.5	70.4331	61.0608
2011	10	1	9	13	42	0.3	3.3	0.94	97	70.3675	62.0904
2011	10	1	9	23	42	0.3	3.3	0.96	98	70.3675	63.3976
2011	10	1	9	33	42	0.3	3.3	0.94	97.8	70.3675	61.6547
2011	10	1	9	43	42	0.3	3.3	0.94	94.4	70.3675	62.5261
2011	10	1	9	53	42	0.3	3.3	0.92	96.4	70.3675	60.5653
2011	10	1	10	3	42	0.3	3.3	0.94	97	70.3018	62.0296
2011	10	1	10	13	42	0.3	3.3	0.89	98.1	70.3018	58.3296
2011	10	1	10	23	42	0.3	3.3	0.97	95.6	70.2362	64.1432
2011	10	1	10	33	42	0.3	3.3	0.92	95.9	70.2362	60.6642
2011	10	1	10	43	42	0.3	3.3	0.9	96	70.2362	59.577
2011	10	1	10	53	42	0.3	3.3	0.95	95.3	70.2362	62.8385
2011	10	1	11	3	42	0.3	3.3	0.93	94.9	70.1706	61.2564
2011	10	1	11	13	42	0.3	3.3	0.95	93.6	70.2362	62.621
2011	10	1	11	23	42	0.3	3.3	0.95	95.4	70.1706	62.3424
2011	10	1	11	33	42	0.3	3.3	0.93	97.7	70.105	61.1962
2011	10	1	11	43	42	0.3	3.3	0.93	96.5	70.105	61.1962
2011	10	1	11	53	42	0.3	3.3	0.92	97.2	70.105	60.3281
2011	10	1	12	3	42	0.3	3.3	0.92	96.7	70.0394	60.7025
2011	10	1	12	13	42	0.3	3.3	0.92	96.3	70.105	60.762
2011	10	1	12	23	42	0.3	3.3	0.93	97.1	70.0394	60.7024
2011	10	1	12	33	42	0.3	3.3	0.9	98	69.9738	58.9102
2011	10	1	12	43	42	0.3	3.3	0.93	94.4	69.9738	61.2926
2011	10	1	12	53	42	0.3	3.3	0.92	97.6	69.9738	60.2096
2011	10	1	13	3	42	0.3	3.3	0.96	96.9	69.9738	62.5921
2011	10	1	13	13	42	0.3	3.3	0.91	95.6	69.9738	59.7766
2011	10	1	13	23	42	0.3	3.3	0.93	97.3	69.9081	61.0159
2011	10	1	13	33	42	0.3	3.3	0.9	97.3	69.9738	58.91
2011	10	1	13	43	42	0.3	3.3	0.94	95.4	69.9738	61.5089
2011	10	1	13	53	42	0.3	3.3	0.94	95.2	69.9081	61.8812
2011	10	1	14	3	42	0.3	3.3	0.91	96	69.9081	59.7175
2011	10	1	14	13	42	0.3	3.3	0.93	96.1	69.9081	61.0157
2011	10	1	14	23	42	0.3	3.3	0.93	95.7	69.9081	61.0157
2011	10	1	14	33	42	0.3	3.3	0.93	96.3	69.9081	61.2321
2011	10	1	14	43	42	0.3	3.3	0.92	95.7	69.9081	60.5829
2011	10	1	14	53	42	0.3	3.3	0.95	96.3	69.9738	62.3752
2011	10	1	15	3	42	0.3	3.3	0.98	95.4	69.9738	64.541
2011	10	1	15	13	42	0.3	3.3	0.95	96.7	69.9081	62.3139

Reinhackle (0356)

Year	Month	Day	Hour	Minute	Second	CellBegin	CellEnd	Speed	Direction	Area	Flow
2011	10	1	15	23	42	0.3	3.3	0.94	97.4	69.9081	61.4484
2011	10	1	15	33	42	0.3	3.3	0.96	96.9	69.9081	62.7465
2011	10	1	15	43	42	0.3	3.3	0.91	95.2	69.9738	59.9927
2011	10	1	15	53	42	0.3	3.3	0.93	95.5	69.9738	61.0756
2011	10	1	16	3	42	0.3	3.3	0.96	96.5	69.9081	62.7466
2011	10	1	16	13	42	0.3	3.3	0.95	97.3	69.8425	62.2525
2011	10	1	16	23	42	0.3	3.3	0.95	96.7	69.8425	62.4687
2011	10	1	16	33	42	0.3	3.3	0.95	95.7	69.8425	62.2525
2011	10	1	16	43	42	0.3	3.3	0.97	94.6	69.8425	63.9817
2011	10	1	16	53	42	0.3	3.3	0.98	95.4	69.8425	64.1979
2011	10	1	17	3	42	0.3	3.3	0.97	94.3	69.8425	63.9818
2011	10	1	17	13	42	0.3	3.3	0.96	94.3	69.9081	62.9629
2011	10	1	17	23	42	0.3	3.3	0.99	95.1	69.8425	65.0626
2011	10	1	17	33	42	0.3	3.3	0.96	95.5	69.8425	62.6849
2011	10	1	17	43	42	0.3	3.3	0.94	95.2	69.8425	61.3879
2011	10	1	17	53	42	0.3	3.3	0.98	95.2	69.9081	64.2612
2011	10	1	18	3	42	0.3	3.3	0.94	95.8	69.9081	61.8812
2011	10	1	18	13	42	0.3	3.3	0.97	96	69.9081	63.8285
2011	10	1	18	23	42	0.3	3.3	0.98	94.4	69.9081	64.4776
2011	10	1	18	33	42	0.3	3.3	0.93	95.9	69.9081	60.7993
2011	10	1	18	43	42	0.3	3.3	0.95	95.6	69.9081	62.3139
2011	10	1	18	53	42	0.3	3.3	0.93	93.6	69.9081	61.4484
2011	10	1	19	3	42	0.3	3.3	0.92	96.7	69.9081	60.3666
2011	10	1	19	13	42	0.3	3.3	0.95	95.4	69.9081	62.314
2011	10	1	19	23	42	0.3	3.3	0.94	95	69.9081	61.6649
2011	10	1	19	33	42	0.3	3.3	0.94	94	69.9081	61.6649
2011	10	1	19	43	42	0.3	3.3	0.91	96.4	69.9081	59.934
2011	10	1	19	53	42	0.3	3.3	0.94	94.8	69.9081	61.4485
2011	10	1	20	3	42	0.3	3.3	0.93	97.1	69.9081	61.0158
2011	10	1	20	13	42	0.3	3.3	0.9	95.3	69.9081	58.8522
2011	10	1	20	23	42	0.3	3.3	0.98	96.2	69.9081	64.045
2011	10	1	20	33	42	0.3	3.3	0.96	95.7	69.9081	62.9632
2011	10	1	20	43	42	0.3	3.3	0.95	94.9	69.9081	62.7468
2011	10	1	20	53	42	0.3	3.3	0.96	94.3	69.9081	63.1796
2011	10	1	21	3	42	0.3	3.3	0.91	96.4	69.9081	59.9341
2011	10	1	21	13	42	0.3	3.3	0.94	95.4	69.9081	61.6651
2011	10	1	21	23	42	0.3	3.3	0.96	94.7	69.9738	63.0252
2011	10	1	21	33	42	0.3	3.3	0.94	96.8	69.9738	61.9423
2011	10	1	21	43	42	0.3	3.3	0.94	96.8	69.9738	61.9424
2011	10	1	21	53	42	0.3	3.3	0.94	97.2	69.9081	61.6651
2011	10	1	22	3	42	0.3	3.3	0.94	94.4	69.9738	61.9424
2011	10	1	22	13	42	0.3	3.3	0.98	94.8	69.9738	64.5414
2011	10	1	22	23	42	0.3	3.3	0.95	95.1	69.9738	62.5922
2011	10	1	22	33	42	0.3	3.3	0.91	98.3	69.9738	59.56
2011	10	1	22	43	42	0.3	3.3	0.97	96.6	69.9738	63.6751
2011	10	1	22	53	42	0.3	3.3	0.91	95.8	69.9738	59.9932

Reinhackle (0356)

Year	Month	Day	Hour	Minute	Second	CellBegin	CellEnd	Speed	Direction	Area	Flow
2011	10	1	23	3	42	0.3	3.3	0.94	96.2	69.9738	61.5093
2011	10	1	23	13	42	0.3	3.3	0.94	95.4	69.9738	61.9425
2011	10	1	23	23	42	0.3	3.3	0.93	97.3	69.9738	60.643
2011	10	1	23	33	42	0.3	3.3	0.95	94.4	69.9738	62.5923
2011	10	1	23	43	42	0.3	3.3	0.94	95	69.9738	61.726
2011	10	1	23	53	42	0.3	3.3	0.93	97.3	69.9738	61.0762
2011	10	2	0	3	42	0.3	3.3	0.91	94.4	69.9738	59.7768
2011	10	2	0	13	42	0.3	3.3	0.94	95.4	69.9738	61.9426
2011	10	2	0	23	42	0.3	3.3	0.98	95.2	69.9738	64.7582
2011	10	2	0	33	42	0.3	3.3	0.95	97.3	69.9738	62.1592
2011	10	2	0	43	42	0.3	3.3	0.95	97.9	70.0394	62.4371
2011	10	2	0	53	42	0.3	3.3	0.95	94.7	70.0394	62.8707
2011	10	2	1	3	42	0.3	3.3	0.95	97.9	69.9738	62.3759
2011	10	2	1	13	42	0.3	3.3	0.95	95.2	70.0394	62.2204
2011	10	2	1	23	42	0.3	3.3	0.97	96.4	70.0394	63.738
2011	10	2	1	33	42	0.3	3.3	0.99	95.1	70.0394	65.4724
2011	10	2	1	43	42	0.3	3.3	0.94	95.2	70.0394	61.5701
2011	10	2	1	53	42	0.3	3.3	0.95	94.9	70.0394	62.8709
2011	10	2	2	3	42	0.3	3.3	0.98	94.8	70.0394	64.8221
2011	10	2	2	13	42	0.3	3.3	0.97	95.6	70.0394	63.7381
2011	10	2	2	23	42	0.3	3.3	0.98	96.1	70.0394	64.6053
2011	10	2	2	33	42	0.3	3.3	0.95	93.9	70.0394	62.871
2011	10	2	2	43	42	0.3	3.3	0.99	96.7	70.0394	65.039
2011	10	2	2	53	42	0.3	3.3	0.97	98.2	70.0394	63.5214
2011	10	2	3	3	42	0.3	3.3	0.96	95.1	70.0394	63.3046
2011	10	2	3	13	42	0.3	3.3	0.98	95.4	70.0394	64.1719
2011	10	2	3	23	42	0.3	3.3	0.97	94.9	70.0394	63.7383
2011	10	2	3	33	42	0.3	3.3	0.98	93.8	70.0394	64.6055
2011	10	2	3	43	42	0.3	3.3	0.93	94.4	70.105	61.6308
2011	10	2	3	53	42	0.3	3.3	1.02	95.9	70.105	66.839
2011	10	2	4	3	42	0.3	3.3	0.97	95.6	70.105	64.0179
2011	10	2	4	13	42	0.3	3.3	0.93	97.3	70.105	60.9798
2011	10	2	4	23	42	0.3	3.3	0.98	94.4	70.2362	64.7959
2011	10	2	4	33	42	0.3	3.3	0.97	95.4	70.2362	63.9261
2011	10	2	4	43	42	0.3	3.3	0.96	96.5	70.2362	63.2738
2011	10	2	4	53	42	0.3	3.3	0.92	96.3	70.2362	60.6646
2011	10	2	5	3	42	0.3	3.3	0.96	96.6	70.2362	63.4913
2011	10	2	5	13	42	0.3	3.3	0.96	94.7	70.3018	63.5535
2011	10	2	5	23	42	0.3	3.3	0.93	97.1	70.3018	61.1593
2011	10	2	5	33	42	0.3	3.3	0.93	98.9	70.3018	60.9417
2011	10	2	5	43	42	0.3	3.3	0.96	95.7	70.3018	63.5535
2011	10	2	5	53	42	0.3	3.3	0.95	96.4	70.3018	62.4653
2011	10	2	6	3	42	0.3	3.3	0.94	96.4	70.3018	61.8123
2011	10	2	6	13	42	0.3	3.3	0.97	95.6	70.3018	64.2065
2011	10	2	6	23	42	0.3	3.3	0.96	96.9	70.3018	62.9006
2011	10	2	6	33	42	0.3	3.3	0.94	96.6	70.3018	62.2477

Reinhackle (0356)

Year	Month	Day	Hour	Minute	Second	CellBegin	CellEnd	Speed	Direction	Area	Flow
2011	10	2	6	43	42	0.3	3.3	0.94	95.8	70.3018	62.03
2011	10	2	6	53	42	0.3	3.3	0.97	99.5	70.3018	63.5536
2011	10	2	7	3	42	0.3	3.3	0.92	98.2	70.3018	60.7241
2011	10	2	7	13	42	0.3	3.3	0.95	99.7	70.3018	62.2477
2011	10	2	7	23	42	0.3	3.3	0.99	97.8	70.3018	65.0771
2011	10	2	7	33	42	0.3	3.3	0.94	97	70.3018	62.0301
2011	10	2	7	43	42	0.3	3.3	0.94	98.8	70.3675	61.655
2011	10	2	7	53	42	0.3	3.3	0.95	95.4	70.3675	62.5264
2011	10	2	8	3	42	0.3	3.3	0.95	95.7	70.3675	62.7443
2011	10	2	8	13	42	0.3	3.3	0.94	98.5	70.3675	61.4371
2011	10	2	8	23	42	0.3	3.3	0.96	95.9	70.3675	63.18
2011	10	2	8	33	42	0.3	3.3	0.97	95.8	70.3675	64.0515
2011	10	2	8	43	42	0.3	3.3	0.96	96.1	70.3675	63.3979
2011	10	2	8	53	42	0.3	3.3	0.97	94.4	70.3675	64.4872
2011	10	2	9	3	42	0.3	3.3	0.98	95	70.3675	64.705
2011	10	2	9	13	42	0.3	3.3	0.97	96.4	70.3675	64.0514
2011	10	2	9	23	42	0.3	3.3	0.98	96.5	70.3675	64.7049
2011	10	2	9	33	42	0.3	3.3	0.98	98.5	70.3675	64.487
2011	10	2	9	43	42	0.3	3.3	0.97	98.6	70.3675	63.6155
2011	10	2	9	53	42	0.3	3.3	0.95	97.3	70.3018	62.4651
2011	10	2	10	3	42	0.3	3.3	0.98	96.9	70.2362	64.5783
2011	10	2	10	13	42	0.3	3.3	0.95	97.7	70.1706	62.5601
2011	10	2	10	23	42	0.3	3.3	0.92	97.4	70.2362	60.6644
2011	10	2	10	33	42	0.3	3.3	0.91	97.5	70.2362	59.7946
2011	10	2	10	43	42	0.3	3.3	0.95	96.1	70.1706	62.5599
2011	10	2	10	53	42	0.3	3.3	0.92	96.7	70.1706	60.8221
2011	10	2	11	3	42	0.3	3.3	0.93	95.9	70.105	60.9795
2011	10	2	11	13	42	0.3	3.3	0.93	97.1	70.1706	60.8221
2011	10	2	11	23	42	0.3	3.3	0.93	94.4	70.105	61.4134
2011	10	2	11	33	42	0.3	3.3	0.91	95.6	70.1706	60.1703
2011	10	2	11	43	42	0.3	3.3	0.91	96.6	70.105	60.1113
2011	10	2	11	53	42	0.3	3.3	0.92	96.5	70.105	60.5453
2011	10	2	12	3	42	0.3	3.3	0.96	95.3	70.105	63.1493
2011	10	2	12	13	42	0.3	3.3	0.94	97.8	70.0394	61.5698
2011	10	2	12	23	42	0.3	3.3	0.93	96.9	70.105	60.9792
2011	10	2	12	33	42	0.3	3.3	0.98	96.1	70.105	64.4513
2011	10	2	12	43	42	0.3	3.3	0.93	94.7	70.0394	61.1361
2011	10	2	12	53	42	0.3	3.3	0.92	97.2	70.0394	60.0521
2011	10	2	13	3	42	0.3	3.3	0.9	96.2	70.0394	59.4017
2011	10	2	13	13	42	0.3	3.3	0.91	97.9	70.0394	59.6184
2011	10	2	13	23	42	0.3	3.3	0.9	97.5	70.105	59.2429
2011	10	2	13	33	42	0.3	3.3	0.92	98	69.9738	60.4262
2011	10	2	13	43	42	0.3	3.3	0.95	96.6	69.9738	62.1588
2011	10	2	13	53	42	0.3	3.3	0.92	97.6	69.9738	60.4261
2011	10	2	14	3	42	0.3	3.3	0.92	96	69.9738	60.2096
2011	10	2	14	13	42	0.3	3.3	0.92	94.7	69.9738	60.4261

Reinhackle (0356)

Year	Month	Day	Hour	Minute	Second	CellBegin	CellEnd	Speed	Direction	Area	Flow
2011	10	2	14	23	42	0.3	3.3	0.95	98.1	69.9738	62.1588
2011	10	2	14	33	42	0.3	3.3	0.92	98	69.9081	60.1505
2011	10	2	14	43	42	0.3	3.3	0.94	96.2	69.9081	61.4487
2011	10	2	14	53	42	0.3	3.3	0.95	97.7	69.9081	62.0977
2011	10	2	15	3	42	0.3	3.3	0.91	97.4	69.9081	59.7176
2011	10	2	15	13	42	0.3	3.3	0.97	98.1	69.9081	63.6122
2011	10	2	15	23	42	0.3	3.3	0.93	97.3	69.9081	60.583
2011	10	2	15	33	42	0.3	3.3	0.94	95.8	69.9081	61.8812
2011	10	2	15	43	42	0.3	3.3	0.93	97.5	69.9081	60.7994
2011	10	2	15	53	42	0.3	3.3	0.95	95.7	69.9081	62.3139
2011	10	2	16	3	42	0.3	3.3	0.91	95.8	69.7769	59.816
2011	10	2	16	13	42	0.3	3.3	0.97	96.6	69.9081	63.6121
2011	10	2	16	23	42	0.3	3.3	0.95	95.4	69.9081	62.3139
2011	10	2	16	33	42	0.3	3.3	0.9	96.7	69.9081	59.0684
2011	10	2	16	43	42	0.3	3.3	0.9	96.9	69.8425	58.7942
2011	10	2	16	53	42	0.3	3.3	0.89	97.4	69.8425	58.3619
2011	10	2	17	3	42	0.3	3.3	0.92	98	69.8425	60.0912
2011	10	2	17	13	42	0.3	3.3	0.99	94.9	69.8425	65.2789
2011	10	2	17	23	42	0.3	3.3	0.98	96.7	69.8425	63.982
2011	10	2	17	33	42	0.3	3.3	0.98	95.2	69.9081	64.045
2011	10	2	17	43	42	0.3	3.3	0.97	97.4	69.8425	63.3335
2011	10	2	17	53	42	0.3	3.3	0.9	98.4	69.8425	58.7943
2011	10	2	18	3	42	0.3	3.3	0.93	98.3	69.7769	60.4639
2011	10	2	18	13	42	0.3	3.3	0.93	96.9	69.8425	60.7397
2011	10	2	18	23	42	0.3	3.3	0.91	95.4	69.8425	59.4427
2011	10	2	18	33	42	0.3	3.3	0.94	95.6	69.8425	61.6043
2011	10	2	18	43	42	0.3	3.3	0.92	96	69.8425	60.0912
2011	10	2	18	53	42	0.3	3.3	0.95	97.9	69.9081	62.0977
2011	10	2	19	3	42	0.3	3.3	0.91	95.8	69.9081	59.5013
2011	10	2	19	13	42	0.3	3.3	0.95	95.2	69.9081	62.0977
2011	10	2	19	23	42	0.3	3.3	0.95	92.6	69.9081	62.7468
2011	10	2	19	33	42	0.3	3.3	0.95	96.7	69.9081	62.5305
2011	10	2	19	43	42	0.3	3.3	0.97	95	69.9081	64.0451
2011	10	2	19	53	42	0.3	3.3	0.95	96.3	69.9081	62.5305
2011	10	2	20	3	42	0.3	3.3	0.97	94.8	69.9081	64.0451
2011	10	2	20	13	42	0.3	3.3	0.96	93.5	69.9081	63.1796
2011	10	2	20	23	42	0.3	3.3	0.98	96.7	69.9081	64.4779
2011	10	2	20	33	42	0.3	3.3	0.94	95.6	69.9081	61.6651
2011	10	2	20	43	42	0.3	3.3	0.94	94.4	69.9081	62.0979
2011	10	2	20	53	42	0.3	3.3	0.93	95	69.9081	61.2324
2011	10	2	21	3	42	0.3	3.3	0.94	94	69.9081	61.6652
2011	10	2	21	13	42	0.3	3.3	0.97	96	69.9081	63.8289
2011	10	2	21	23	42	0.3	3.3	0.93	96.3	69.9081	61.2325
2011	10	2	21	33	42	0.3	3.3	0.96	96.1	69.8425	62.6853
2011	10	2	21	43	42	0.3	3.3	0.94	96	69.9081	61.8816
2011	10	2	21	53	42	0.3	3.3	0.94	95.2	69.9081	61.4489

Reinhackle (0356)

Year	Month	Day	Hour	Minute	Second	CellBegin	CellEnd	Speed	Direction	Area	Flow
2011	10	2	22	3	42	0.3	3.3	0.96	94.7	69.9081	62.9635
2011	10	2	22	13	42	0.3	3.3	0.93	95.5	69.8425	60.74
2011	10	2	22	23	42	0.3	3.3	0.96	95.7	69.9081	62.9635
2011	10	2	22	33	42	0.3	3.3	0.93	95.3	69.9081	60.7998
2011	10	2	22	43	42	0.3	3.3	0.92	94.5	69.9081	60.5835
2011	10	2	22	53	42	0.3	3.3	0.93	97.1	69.9081	61.0162
2011	10	2	23	3	42	0.3	3.3	0.96	94.3	69.9081	63.18
2011	10	2	23	13	42	0.3	3.3	0.96	95.1	69.9081	63.18
2011	10	2	23	23	42	0.3	3.3	0.97	97	69.9081	63.3964
2011	10	2	23	33	42	0.3	3.3	0.93	97.3	69.9081	61.0163
2011	10	2	23	43	42	0.3	3.3	0.98	95.4	69.9081	64.4782
2011	10	2	23	53	42	0.3	3.3	0.94	96.8	69.9081	61.4491
2011	10	3	0	3	42	0.3	3.3	0.98	94.4	69.9081	64.6946
2011	10	3	0	13	42	0.3	3.3	0.96	95.9	69.9081	62.7473
2011	10	3	0	23	42	0.3	3.3	0.95	96.1	69.9081	62.531
2011	10	3	0	33	42	0.3	3.3	0.98	95.2	69.9738	64.7583
2011	10	3	0	43	42	0.3	3.3	0.97	95.6	69.9738	63.892
2011	10	3	0	53	42	0.3	3.3	0.98	96.7	69.9738	64.5418
2011	10	3	1	3	42	0.3	3.3	0.99	95.9	69.9081	64.6947
2011	10	3	1	13	42	0.3	3.3	0.97	95.2	69.9738	63.6755
2011	10	3	1	23	42	0.3	3.3	0.97	95.3	69.9738	63.4589
2011	10	3	1	33	42	0.3	3.3	0.83	107.1	69.9738	52.1966
2011	10	3	1	43	42	0.3	3.3	0.96	96.1	69.9738	62.8092
2011	10	3	1	53	42	0.3	3.3	0.93	95.7	69.9738	61.2931
2011	10	3	2	3	42	0.3	3.3	0.91	95.6	69.9738	59.9936
2011	10	3	2	13	42	0.3	3.3	0.81	105.9	69.9738	51.5469
2011	10	3	2	23	42	0.3	3.3	0.94	97.8	69.9738	61.7263
2011	10	3	2	33	42	0.3	3.3	0.98	96.3	69.9738	64.542
2011	10	3	2	43	42	0.3	3.3	0.98	96.5	69.9738	64.542
2011	10	3	2	53	42	0.3	3.3	0.99	95.9	69.9738	64.9751
2011	10	3	3	3	42	0.3	3.3	0.98	96.3	69.9738	64.3254
2011	10	3	3	13	42	0.3	3.3	0.93	95.5	70.0394	61.1367
2011	10	3	3	23	42	0.3	3.3	0.96	95.9	70.0394	63.3047
2011	10	3	3	33	42	0.3	3.3	0.97	95.3	70.0394	63.5215
2011	10	3	3	43	42	0.3	3.3	0.95	96.2	70.0394	62.2207
2011	10	3	3	53	42	0.3	3.3	0.96	95.1	70.0394	63.3048
2011	10	3	4	3	42	0.3	3.3	0.92	94.5	70.0394	60.92
2011	10	3	4	13	42	0.3	3.3	0.99	94	70.0394	65.4728
2011	10	3	4	23	42	0.3	3.3	0.92	93.9	70.0394	60.4865
2011	10	3	4	33	42	0.3	3.3	1	95.1	70.0394	66.1232
2011	10	3	4	43	42	0.3	3.3	0.94	95.4	70.105	62.065
2011	10	3	4	53	42	0.3	3.3	0.98	95.2	70.105	64.6691
2011	10	3	5	3	42	0.3	3.3	0.96	95.1	70.105	62.933
2011	10	3	5	13	42	0.3	3.3	0.98	95.4	70.105	64.4521
2011	10	3	5	23	42	0.3	3.3	0.96	94.3	70.1706	63.6465
2011	10	3	5	33	42	0.3	3.3	1	95.3	70.2362	65.6658

Reinhackle (0356)

Year	Month	Day	Hour	Minute	Second	CellBegin	CellEnd	Speed	Direction	Area	Flow
2011	10	3	5	43	42	0.3	3.3	0.98	93.4	70.2362	65.0135
2011	10	3	5	53	42	0.3	3.3	0.98	94.8	70.1706	64.5154
2011	10	3	6	3	42	0.3	3.3	0.94	97.2	70.2362	61.752
2011	10	3	6	13	42	0.3	3.3	0.94	95.8	70.2362	61.752
2011	10	3	6	23	42	0.3	3.3	0.96	95.3	70.2362	63.274
2011	10	3	6	33	42	0.3	3.3	0.96	96.5	70.2362	63.2741
2011	10	3	6	43	42	0.3	3.3	0.93	95.9	70.3018	61.5948
2011	10	3	6	53	42	0.3	3.3	0.99	95.9	70.2362	65.231
2011	10	3	7	3	42	0.3	3.3	0.96	95.5	70.3018	63.5537
2011	10	3	7	13	42	0.3	3.3	0.97	95.8	70.3018	63.7713
2011	10	3	7	23	42	0.3	3.3	0.93	94.8	70.3018	61.5949
2011	10	3	7	33	42	0.3	3.3	0.95	96.1	70.3018	62.6831
2011	10	3	7	43	42	0.3	3.3	0.97	97.2	70.3018	63.5537
2011	10	3	7	53	42	0.3	3.3	1	92.3	70.3018	66.1655
2011	10	3	8	3	42	0.3	3.3	0.93	97.7	70.3018	61.3772
2011	10	3	8	13	42	0.3	3.3	0.95	96.7	70.3018	62.6831
2011	10	3	8	23	42	0.3	3.3	0.94	97.4	70.2362	61.5346
2011	10	3	8	33	42	0.3	3.3	0.94	96	70.1706	61.9088
2011	10	3	8	43	42	0.3	3.3	0.95	97.6	70.1706	62.126
2011	10	3	8	53	42	0.3	3.3	0.92	96.1	70.1706	60.8226
2011	10	3	9	3	42	0.3	3.3	0.92	95.9	70.105	60.5459
2011	10	3	9	13	42	0.3	3.3	0.98	96.7	70.105	64.2351
2011	10	3	9	23	42	0.3	3.3	0.91	96.8	70.105	59.8949
2011	10	3	9	33	42	0.3	3.3	0.9	98	70.105	58.8098
2011	10	3	9	43	42	0.3	3.3	0.92	96.3	70.105	60.5458
2011	10	3	9	53	42	0.3	3.3	0.9	96.1	70.105	59.0267
2011	10	3	10	3	42	0.3	3.3	0.9	96.9	70.1706	58.8673
2011	10	3	10	13	42	0.3	3.3	0.95	96.4	70.0394	62.2207
2011	10	3	10	23	42	0.3	3.3	0.95	95.6	70.0394	62.4374
2011	10	3	10	33	42	0.3	3.3	0.91	98.3	70.105	59.6776
2011	10	3	10	43	42	0.3	3.3	0.92	97.6	70.0394	60.0526
2011	10	3	10	53	42	0.3	3.3	0.95	96.8	70.0394	62.2205
2011	10	3	11	3	42	0.3	3.3	0.92	95.5	70.0394	60.4861
2011	10	3	11	13	42	0.3	3.3	0.97	96.8	70.0394	63.738
2011	10	3	11	23	42	0.3	3.3	0.95	95.9	70.0394	62.4372
2011	10	3	11	33	42	0.3	3.3	0.9	95.2	69.9738	59.1271
2011	10	3	11	43	42	0.3	3.3	0.94	94.8	69.9738	61.9427
2011	10	3	11	53	42	0.3	3.3	0.94	95.6	69.9738	61.9426
2011	10	3	12	3	42	0.3	3.3	0.95	96.1	69.9738	62.5923
2011	10	3	12	13	42	0.3	3.3	0.93	95.7	69.9738	61.0762
2011	10	3	12	23	42	0.3	3.3	0.94	95.2	69.8425	61.8208
2011	10	3	12	33	42	0.3	3.3	0.95	95.3	69.9081	62.5307
2011	10	3	12	43	42	0.3	3.3	0.96	95.3	69.9081	62.9635
2011	10	3	12	53	42	0.3	3.3	0.9	96.5	69.8425	59.0107
2011	10	3	13	3	42	0.3	3.3	0.91	95.6	69.8425	59.8753
2011	10	3	13	13	42	0.3	3.3	0.91	94.6	69.9081	59.5015

Reinhackle (0356)

Year	Month	Day	Hour	Minute	Second	CellBegin	CellEnd	Speed	Direction	Area	Flow
2011	10	3	13	23	42	0.3	3.3	0.9	95.9	69.9738	58.9102
2011	10	3	13	33	42	0.3	3.3	0.92	94.9	69.8425	60.0914
2011	10	3	13	43	42	0.3	3.3	0.93	95.9	69.8425	61.1721
2011	10	3	13	53	42	0.3	3.3	0.91	96.4	69.9081	59.7178
2011	10	3	14	3	42	0.3	3.3	0.87	96.5	69.8425	57.2813
2011	10	3	14	13	42	0.3	3.3	0.93	96.9	69.7769	60.68
2011	10	3	14	23	42	0.3	3.3	0.95	95.9	69.9081	62.3141
2011	10	3	14	33	42	0.3	3.3	0.92	95.5	69.7769	60.248
2011	10	3	14	43	42	0.3	3.3	0.9	95.6	69.7769	59.1683
2011	10	3	14	53	42	0.3	3.3	0.93	97.5	69.8425	60.7397
2011	10	3	15	3	42	0.3	3.3	0.89	94.4	69.7113	58.2471
2011	10	3	15	13	42	0.3	3.3	0.94	95.6	69.7769	61.5437
2011	10	3	15	23	42	0.3	3.3	0.96	94.5	69.7769	63.0553
2011	10	3	15	33	42	0.3	3.3	0.92	93.9	69.7769	60.6799
2011	10	3	15	43	42	0.3	3.3	0.92	97.4	69.7769	60.0321
2011	10	3	15	53	42	0.3	3.3	0.93	95.9	69.7113	61.0516
2011	10	3	16	3	42	0.3	3.3	0.91	95.8	69.7113	59.7572
2011	10	3	16	13	42	0.3	3.3	0.92	97.4	69.7113	59.7572
2011	10	3	16	23	42	0.3	3.3	0.95	97	69.7113	61.6988
2011	10	3	16	33	42	0.3	3.3	0.89	97.4	69.7113	58.0314
2011	10	3	16	43	42	0.3	3.3	0.91	97.3	69.7113	59.3258
2011	10	3	16	53	42	0.3	3.3	0.9	95.9	69.7113	58.6786
2011	10	3	17	3	42	0.3	3.3	0.93	95.2	69.7113	61.0517
2011	10	3	17	13	42	0.3	3.3	0.91	96.4	69.7113	59.5416
2011	10	3	17	23	42	0.3	3.3	0.92	97.4	69.7113	59.7573
2011	10	3	17	33	42	0.3	3.3	0.95	97.6	69.7113	61.6989
2011	10	3	17	43	42	0.3	3.3	0.88	97.3	69.7113	57.3843
2011	10	3	17	53	42	0.3	3.3	0.94	96.8	69.7769	61.7598
2011	10	3	18	3	42	0.3	3.3	0.94	96.8	69.7769	61.7598
2011	10	3	18	13	42	0.3	3.3	0.9	96	69.7769	59.1685
2011	10	3	18	23	42	0.3	3.3	0.93	96.3	69.7113	61.0518
2011	10	3	18	33	42	0.3	3.3	0.94	96.6	69.7769	61.5439
2011	10	3	18	43	42	0.3	3.3	0.97	97.6	69.7769	63.0555
2011	10	3	18	53	42	0.3	3.3	0.93	95.7	69.7769	60.8961
2011	10	3	19	3	42	0.3	3.3	0.94	94.8	69.7769	61.7599
2011	10	3	19	13	42	0.3	3.3	0.91	98.3	69.7769	59.3845
2011	10	3	19	23	42	0.3	3.3	0.92	97.2	69.7769	59.8164
2011	10	3	19	33	42	0.3	3.3	0.97	96	69.8425	63.3339
2011	10	3	19	43	42	0.3	3.3	0.97	95	69.8425	63.9824
2011	10	3	19	53	42	0.3	3.3	0.93	95.5	69.7769	60.8962
2011	10	3	20	3	42	0.3	3.3	0.94	96.2	69.7769	61.76
2011	10	3	20	13	42	0.3	3.3	0.95	95.6	69.7769	62.1919
2011	10	3	20	23	42	0.3	3.3	0.95	97.6	69.8425	61.8209
2011	10	3	20	33	42	0.3	3.3	0.93	97.9	69.8425	60.9563
2011	10	3	20	43	42	0.3	3.3	0.96	97.5	69.8425	62.6856
2011	10	3	20	53	42	0.3	3.3	0.93	96.3	69.8425	60.9563

Reinhackle (0356)

Year	Month	Day	Hour	Minute	Second	CellBegin	CellEnd	Speed	Direction	Area	Flow
2011	10	3	21	3	42	0.3	3.3	0.96	96.1	69.8425	62.6856
2011	10	3	21	13	42	0.3	3.3	0.92	96.8	69.8425	59.8756
2011	10	3	21	23	42	0.3	3.3	0.96	97.9	69.8425	62.6856
2011	10	3	21	33	42	0.3	3.3	0.92	95.3	69.7769	60.2485
2011	10	3	21	43	42	0.3	3.3	0.93	96.1	69.8425	60.7402
2011	10	3	21	53	42	0.3	3.3	0.95	95.7	69.8425	62.4695
2011	10	3	22	3	42	0.3	3.3	0.91	96.4	69.8425	59.6595
2011	10	3	22	13	42	0.3	3.3	0.91	95.4	69.8425	59.6595
2011	10	3	22	23	42	0.3	3.3	0.92	96.1	69.8425	60.5241
2011	10	3	22	33	42	0.3	3.3	0.91	94.3	69.8425	59.8757
2011	10	3	22	43	42	0.3	3.3	0.94	94.4	69.8425	61.8211
2011	10	3	22	53	42	0.3	3.3	0.95	94.2	69.8425	62.4696
2011	10	3	23	3	42	0.3	3.3	0.94	94.6	69.8425	61.8212
2011	10	3	23	13	42	0.3	3.3	0.97	96.8	69.8425	63.3343
2011	10	3	23	23	42	0.3	3.3	0.95	96.5	69.8425	62.2535
2011	10	3	23	33	42	0.3	3.3	0.93	95	69.8425	61.1727
2011	10	3	23	43	42	0.3	3.3	0.9	97.1	69.8425	58.795
2011	10	3	23	53	42	0.3	3.3	0.92	96.5	69.8425	60.3081
2011	10	4	0	3	42	0.3	3.3	0.95	96.3	69.7769	62.4082
2011	10	4	0	13	42	0.3	3.3	0.94	95.8	69.8425	61.6051
2011	10	4	0	23	42	0.3	3.3	0.95	95	69.8425	62.2536
2011	10	4	0	33	42	0.3	3.3	0.92	93.7	69.8425	60.3082
2011	10	4	0	43	42	0.3	3.3	0.93	94.5	69.9081	61.0167
2011	10	4	0	53	42	0.3	3.3	0.94	97	69.8425	61.6052
2011	10	4	1	3	42	0.3	3.3	0.97	93.9	69.9081	63.6132
2011	10	4	1	13	42	0.3	3.3	0.9	96.5	69.8425	59.2275
2011	10	4	1	23	42	0.3	3.3	0.92	96.3	69.9081	60.3677
2011	10	4	1	33	42	0.3	3.3	0.92	96.3	69.8425	60.3083
2011	10	4	1	43	42	0.3	3.3	0.95	95.4	69.9081	62.0986
2011	10	4	1	53	42	0.3	3.3	0.92	96.8	69.8425	60.0922
2011	10	4	2	3	42	0.3	3.3	0.91	97.8	69.9081	59.7186
2011	10	4	2	13	42	0.3	3.3	0.92	96.5	69.9081	60.3677
2011	10	4	2	23	42	0.3	3.3	0.94	97	69.8425	61.6053
2011	10	4	2	33	42	0.3	3.3	0.9	95.4	69.9738	59.3442
2011	10	4	2	43	42	0.3	3.3	0.94	96.2	69.9738	61.9432
2011	10	4	2	53	42	0.3	3.3	0.91	97	69.8425	59.4438
2011	10	4	3	3	42	0.3	3.3	0.95	96.8	69.9081	62.0988
2011	10	4	3	13	42	0.3	3.3	0.94	95.4	69.9081	61.666
2011	10	4	3	23	42	0.3	3.3	0.92	93.7	69.9081	60.3678
2011	10	4	3	33	42	0.3	3.3	0.94	95.6	69.9081	61.4497
2011	10	4	3	43	42	0.3	3.3	0.9	95	69.8425	58.7954
2011	10	4	3	53	42	0.3	3.3	0.95	96.6	69.8425	62.0378
2011	10	4	4	3	42	0.3	3.3	0.97	97.6	69.8425	63.1186
2011	10	4	4	13	42	0.3	3.3	0.91	95.6	69.9081	59.9351
2011	10	4	4	23	42	0.3	3.3	0.88	99	69.9081	57.3387
2011	10	4	4	33	42	0.3	3.3	0.92	97.6	69.9081	60.1515

Reinhackle (0356)

Year	Month	Day	Hour	Minute	Second	CellBegin	CellEnd	Speed	Direction	Area	Flow
2011	10	4	4	43	42	0.3	3.3	0.94	94.4	69.9081	62.0989
2011	10	4	4	53	42	0.3	3.3	0.92	95.7	69.9081	60.3679
2011	10	4	5	3	42	0.3	3.3	0.94	96.2	69.9081	61.8825
2011	10	4	5	13	42	0.3	3.3	0.93	94.4	69.9081	61.2334
2011	10	4	5	23	42	0.3	3.3	0.96	97.1	69.9081	62.5317
2011	10	4	5	33	42	0.3	3.3	0.96	95.9	69.9738	62.8098
2011	10	4	5	43	42	0.3	3.3	0.96	96.9	69.9081	62.5317
2011	10	4	5	53	42	0.3	3.3	0.91	95.6	69.9081	59.7188
2011	10	4	6	3	42	0.3	3.3	0.91	96.4	69.9081	59.5025
2011	10	4	6	13	42	0.3	3.3	0.98	96.6	69.9738	64.1093
2011	10	4	6	23	42	0.3	3.3	0.98	97.3	69.9081	64.2627
2011	10	4	6	33	42	0.3	3.3	0.94	96.2	69.9081	61.8826
2011	10	4	6	43	42	0.3	3.3	0.93	93.4	69.9738	61.2937
2011	10	4	6	53	42	0.3	3.3	0.97	94.1	69.9738	64.1094
2011	10	4	7	3	42	0.3	3.3	0.98	95.6	69.9738	64.5425
2011	10	4	7	13	42	0.3	3.3	0.96	96.3	69.9738	62.8098
2011	10	4	7	23	42	0.3	3.3	0.97	96.6	69.9738	63.4596
2011	10	4	7	33	42	0.3	3.3	0.97	96.8	70.0394	63.522
2011	10	4	7	43	42	0.3	3.3	0.94	96	69.9738	61.7269
2011	10	4	7	53	42	0.3	3.3	0.93	95.5	69.9738	61.0772
2011	10	4	8	3	42	0.3	3.3	0.96	95.5	69.9738	63.0264
2011	10	4	8	13	42	0.3	3.3	0.91	97	69.9738	59.5611
2011	10	4	8	23	42	0.3	3.3	0.93	93.2	69.9738	61.2938
2011	10	4	8	33	42	0.3	3.3	0.98	95	69.9738	64.3259
2011	10	4	8	43	42	0.3	3.3	0.95	97.2	69.9738	61.9435
2011	10	4	8	53	42	0.3	3.3	0.93	96.3	69.9738	60.8605
2011	10	4	9	3	42	0.3	3.3	0.95	96.2	69.9738	62.16
2011	10	4	9	13	42	0.3	3.3	0.95	95.7	69.9738	62.3766
2011	10	4	9	23	42	0.3	3.3	0.91	95.6	69.9081	59.9351
2011	10	4	9	33	42	0.3	3.3	0.96	95.1	69.9738	62.8097
2011	10	4	9	43	42	0.3	3.3	0.94	98.4	69.9738	61.2936
2011	10	4	9	53	42	0.3	3.3	0.94	96.2	69.9738	61.9433
2011	10	4	10	3	42	0.3	3.3	0.91	97.3	69.9738	59.3442
2011	10	4	10	13	42	0.3	3.3	0.93	98.5	69.9738	60.6437
2011	10	4	10	23	42	0.3	3.3	0.91	95.8	69.9738	59.5608
2011	10	4	10	33	42	0.3	3.3	0.95	95.4	69.9738	62.3763
2011	10	4	10	43	42	0.3	3.3	0.92	98.8	69.9738	60.2104
2011	10	4	10	53	42	0.3	3.3	0.95	96.8	69.9081	62.0986
2011	10	4	11	3	42	0.3	3.3	0.94	96.6	69.9081	61.6658
2011	10	4	11	13	42	0.3	3.3	0.92	96.3	69.9081	60.3675
2011	10	4	11	23	42	0.3	3.3	0.95	97.6	69.9081	61.8821
2011	10	4	11	33	42	0.3	3.3	0.95	97.2	69.9738	61.9429
2011	10	4	11	43	42	0.3	3.3	0.94	96.6	69.9081	61.6656
2011	10	4	11	53	42	0.3	3.3	0.92	92.9	69.9081	60.3674
2011	10	4	12	3	42	0.3	3.3	0.94	94.4	69.9081	61.6656
2011	10	4	12	13	42	0.3	3.3	0.94	96.8	69.9081	61.8819

Reinhackle (0356)

Year	Month	Day	Hour	Minute	Second	CellBegin	CellEnd	Speed	Direction	Area	Flow
2011	10	4	12	23	42	0.3	3.3	0.94	94.4	69.9081	61.6655
2011	10	4	12	33	42	0.3	3.3	0.9	97.1	69.9081	58.8527
2011	10	4	12	43	42	0.3	3.3	0.92	96.4	69.8425	60.0917
2011	10	4	12	53	42	0.3	3.3	0.93	97.9	69.9081	61.0163
2011	10	4	13	3	42	0.3	3.3	0.93	95.9	69.9081	61.0163
2011	10	4	13	13	42	0.3	3.3	0.94	96.8	69.9081	61.8817
2011	10	4	13	23	42	0.3	3.3	0.91	96.2	69.8425	59.8754
2011	10	4	13	33	42	0.3	3.3	0.92	95.5	69.8425	60.3077
2011	10	4	13	43	42	0.3	3.3	0.94	99	69.8425	61.1723
2011	10	4	13	53	42	0.3	3.3	0.95	97.4	69.8425	61.8208
2011	10	4	14	3	42	0.3	3.3	0.95	95.4	69.8425	62.0369
2011	10	4	14	13	42	0.3	3.3	0.93	96.3	69.8425	60.74
2011	10	4	14	23	42	0.3	3.3	0.92	97.2	69.8425	59.8753
2011	10	4	14	33	42	0.3	3.3	0.94	98.7	69.8425	60.9561
2011	10	4	14	43	42	0.3	3.3	0.94	97	69.8425	61.6046
2011	10	4	14	53	42	0.3	3.3	0.95	97.2	69.8425	61.8207
2011	10	4	15	3	42	0.3	3.3	0.94	96.2	69.8425	61.3884
2011	10	4	15	13	42	0.3	3.3	0.92	97.2	69.8425	59.8753
2011	10	4	15	23	42	0.3	3.3	0.91	96.4	69.8425	59.443
2011	10	4	15	33	42	0.3	3.3	0.91	99.6	69.7769	58.9526
2011	10	4	15	43	42	0.3	3.3	0.93	95.3	69.8425	60.9561
2011	10	4	15	53	42	0.3	3.3	0.93	97.3	69.8425	60.74
2011	10	4	16	3	42	0.3	3.3	0.92	96.3	69.8425	60.5238
2011	10	4	16	13	42	0.3	3.3	0.95	95.9	69.7769	62.1918
2011	10	4	16	23	42	0.3	3.3	0.89	97.6	69.8425	58.1461
2011	10	4	16	33	42	0.3	3.3	0.89	97.4	69.7769	57.873
2011	10	4	16	43	42	0.3	3.3	0.94	95.8	69.8425	61.8208
2011	10	4	16	53	42	0.3	3.3	0.94	97.2	69.7769	61.3281
2011	10	4	17	3	42	0.3	3.3	0.93	96.9	69.7769	60.6803
2011	10	4	17	13	42	0.3	3.3	0.93	96.9	69.7769	60.6803
2011	10	4	17	23	42	0.3	3.3	0.95	96.3	69.7769	62.4079
2011	10	4	17	33	42	0.3	3.3	0.93	95.7	69.7769	60.8963
2011	10	4	17	43	42	0.3	3.3	0.94	97.1	69.8425	61.1725
2011	10	4	17	53	42	0.3	3.3	0.92	99.3	69.8425	59.6594
2011	10	4	18	3	42	0.3	3.3	0.94	94.2	69.8425	61.821
2011	10	4	18	13	42	0.3	3.3	0.97	97	69.8425	63.5503
2011	10	4	18	23	42	0.3	3.3	0.98	96	69.8425	63.9826
2011	10	4	18	33	42	0.3	3.3	0.92	96.5	69.8425	60.3079
2011	10	4	18	43	42	0.3	3.3	0.96	96.1	69.8425	62.6857
2011	10	4	18	53	42	0.3	3.3	0.94	97.8	69.8425	61.6049
2011	10	4	19	3	42	0.3	3.3	0.94	95.2	69.8425	61.3888
2011	10	4	19	13	42	0.3	3.3	0.9	95.6	69.8425	59.0111
2011	10	4	19	23	42	0.3	3.3	0.91	96	69.8425	59.8757
2011	10	4	19	33	42	0.3	3.3	0.97	96	69.8425	63.7666
2011	10	4	19	43	42	0.3	3.3	0.93	97.1	69.8425	60.7404
2011	10	4	19	53	42	0.3	3.3	0.94	98.2	69.8425	61.3889

Reinhackle (0356)

Year	Month	Day	Hour	Minute	Second	CellBegin	CellEnd	Speed	Direction	Area	Flow
2011	10	4	20	3	42	0.3	3.3	0.95	96.8	69.8425	62.0374
2011	10	4	20	13	42	0.3	3.3	0.96	95.1	69.8425	62.6859
2011	10	4	20	23	42	0.3	3.3	0.93	98.7	69.8425	60.5243
2011	10	4	20	33	42	0.3	3.3	0.96	96.3	69.8425	63.1182
2011	10	4	20	43	42	0.3	3.3	0.91	96.4	69.8425	59.6597
2011	10	4	20	53	42	0.3	3.3	0.93	96.9	69.8425	60.9567
2011	10	4	21	3	42	0.3	3.3	0.92	94.3	69.8425	60.3082
2011	10	4	21	13	42	0.3	3.3	0.93	95.9	69.8425	60.9567
2011	10	4	21	23	42	0.3	3.3	0.95	96.9	69.9081	62.315
2011	10	4	21	33	42	0.3	3.3	0.95	95.7	69.8425	62.2537
2011	10	4	21	43	42	0.3	3.3	0.93	95.7	69.8425	60.7406
2011	10	4	21	53	42	0.3	3.3	0.97	95.1	69.8425	63.5507
2011	10	4	22	3	42	0.3	3.3	0.95	98.8	69.9081	61.6659
2011	10	4	22	13	42	0.3	3.3	0.95	96.3	69.8425	62.2538
2011	10	4	22	23	42	0.3	3.3	0.94	95.4	69.8425	61.6053
2011	10	4	22	33	42	0.3	3.3	0.95	94.4	69.9081	62.5315
2011	10	4	22	43	42	0.3	3.3	0.95	96.4	69.9081	62.0988
2011	10	4	22	53	42	0.3	3.3	0.99	95.1	69.9081	64.9116
2011	10	4	23	3	42	0.3	3.3	0.94	95	69.8425	61.8216
2011	10	4	23	13	42	0.3	3.3	0.95	95	69.9081	62.0988
2011	10	4	23	23	42	0.3	3.3	0.96	97.6	69.9081	62.9643
2011	10	4	23	33	42	0.3	3.3	0.97	97.4	69.9081	63.1807
2011	10	4	23	43	42	0.3	3.3	0.92	97.2	69.9081	60.1515
2011	10	4	23	53	42	0.3	3.3	0.99	94.6	69.8425	64.8479
2011	10	5	0	3	42	0.3	3.3	0.96	97.3	69.9081	62.748
2011	10	5	0	13	42	0.3	3.3	0.95	97	69.9081	62.0989
2011	10	5	0	23	42	0.3	3.3	0.94	93.8	69.9081	62.0989
2011	10	5	0	33	42	0.3	3.3	0.94	96.2	69.9081	61.8826
2011	10	5	0	43	42	0.3	3.3	0.97	95.1	69.9081	63.6136
2011	10	5	0	53	42	0.3	3.3	0.97	97.6	69.9738	63.4596
2011	10	5	1	3	42	0.3	3.3	0.95	96.2	69.9738	62.1601
2011	10	5	1	13	42	0.3	3.3	0.93	96.3	69.9738	61.2938
2011	10	5	1	23	42	0.3	3.3	0.94	93.6	69.9738	61.9435
2011	10	5	1	33	42	0.3	3.3	0.93	95.5	69.9738	60.8606
2011	10	5	1	43	42	0.3	3.3	0.94	94.4	69.9738	62.1602
2011	10	5	1	53	42	0.3	3.3	0.94	96	69.9738	61.9436
2011	10	5	2	3	42	0.3	3.3	0.94	95.2	69.9738	61.9436
2011	10	5	2	13	42	0.3	3.3	0.97	95.2	69.9738	63.8929
2011	10	5	2	23	42	0.3	3.3	0.98	96	70.0394	64.3893
2011	10	5	2	33	42	0.3	3.3	0.95	94.8	70.0394	62.4381
2011	10	5	2	43	42	0.3	3.3	0.96	98.4	70.0394	62.8718
2011	10	5	2	53	42	0.3	3.3	0.97	94.8	70.0394	63.9558
2011	10	5	3	3	42	0.3	3.3	0.98	96.1	70.0394	64.6062
2011	10	5	3	13	42	0.3	3.3	0.95	96.1	70.105	62.7165
2011	10	5	3	23	42	0.3	3.3	0.96	96.3	70.105	63.1505
2011	10	5	3	33	42	0.3	3.3	0.98	96.1	70.105	64.6697

Reinhackle (0356)

Year	Month	Day	Hour	Minute	Second	CellBegin	CellEnd	Speed	Direction	Area	Flow
2011	10	5	3	43	42	0.3	3.3	0.93	96.1	70.105	61.4145
2011	10	5	3	53	42	0.3	3.3	1	95.8	70.105	65.7547
2011	10	5	4	3	42	0.3	3.3	0.97	95.8	70.105	64.0186
2011	10	5	4	13	42	0.3	3.3	0.88	91.9	70.1706	57.9991
2011	10	5	4	23	42	0.3	3.3	0.96	95.9	70.1706	63.2126
2011	10	5	4	33	42	0.3	3.3	0.96	98.1	70.1706	62.7781
2011	10	5	4	43	42	0.3	3.3	0.99	97.5	70.2362	64.7966
2011	10	5	4	53	42	0.3	3.3	0.98	95.2	70.2362	64.3617
2011	10	5	5	3	42	0.3	3.3	1	94.7	70.1706	66.0365
2011	10	5	5	13	42	0.3	3.3	0.97	95.7	70.1706	63.647
2011	10	5	5	23	42	0.3	3.3	0.97	95.3	70.2362	63.7094
2011	10	5	5	33	42	0.3	3.3	0.97	96.2	70.1706	63.8643
2011	10	5	5	43	42	0.3	3.3	0.96	93.9	70.1706	63.4298
2011	10	5	5	53	42	0.3	3.3	0.96	95.1	70.1706	62.9954
2011	10	5	6	3	42	0.3	3.3	0.94	96.4	70.1706	62.1265
2011	10	5	6	13	42	0.3	3.3	0.95	95.2	70.1706	62.5609
2011	10	5	6	23	42	0.3	3.3	0.93	96.1	69.9738	60.8609
2011	10	5	6	33	42	0.3	3.3	0.91	97.2	69.9738	59.778
2011	10	5	6	43	42	0.3	3.3	0.94	97.2	69.9738	61.5107
2011	10	5	6	53	42	0.3	3.3	0.92	98	70.105	60.1125
2011	10	5	7	3	42	0.3	3.3	0.88	95.1	70.105	58.1594
2011	10	5	7	13	42	0.3	3.3	0.94	96.6	70.0394	61.5712
2011	10	5	7	23	42	0.3	3.3	0.94	95.2	70.0394	61.788
2011	10	5	7	33	42	0.3	3.3	0.91	97.6	70.0394	59.8368
2011	10	5	7	43	42	0.3	3.3	0.95	94.9	70.105	62.9337
2011	10	5	7	53	42	0.3	3.3	0.96	96.9	70.105	63.1507
2011	10	5	8	3	42	0.3	3.3	0.93	97.3	70.105	60.9806
2011	10	5	8	13	42	0.3	3.3	0.93	97.1	69.9738	61.0776
2011	10	5	8	23	42	0.3	3.3	0.88	96.2	70.105	57.9425
2011	10	5	8	33	42	0.3	3.3	0.92	94.5	70.0394	60.9208
2011	10	5	8	43	42	0.3	3.3	0.92	94.1	70.2362	61.1003
2011	10	5	8	53	42	0.3	3.3	0.91	98	70.2362	60.0131
2011	10	5	9	3	42	0.3	3.3	0.93	95.3	70.2362	61.1003
2011	10	5	9	13	42	0.3	3.3	0.96	94.5	70.1706	63.43
2011	10	5	9	23	42	0.3	3.3	0.93	94	70.3675	61.8736
2011	10	5	9	33	42	0.3	3.3	0.93	92.8	70.4331	61.716
2011	10	5	9	43	42	0.3	3.3	0.95	94	70.3675	62.9629
2011	10	5	9	53	42	0.3	3.3	0.93	95.1	70.3675	61.4379
2011	10	5	10	3	42	0.3	3.3	0.95	94.2	70.4987	63.086
2011	10	5	10	13	42	0.3	3.3	0.93	93	70.4987	61.9945
2011	10	5	10	23	42	0.3	3.3	0.91	94.6	70.5643	60.0885
2011	10	5	10	33	42	0.3	3.3	0.94	95.2	70.4987	62.4311
2011	10	5	10	43	42	0.3	3.3	0.95	95.7	70.5643	62.929
2011	10	5	10	53	42	0.3	3.3	0.95	93.8	70.5643	62.929
2011	10	5	11	3	42	0.3	3.3	0.97	94.1	70.5643	64.6771
2011	10	5	11	13	42	0.3	3.3	0.93	96.1	70.5643	61.618

Reinhackle (0356)

Year	Month	Day	Hour	Minute	Second	CellBegin	CellEnd	Speed	Direction	Area	Flow
2011	10	5	11	23	42	0.3	3.3	0.9	94.6	70.6299	59.4909
2011	10	5	11	33	42	0.3	3.3	0.92	94.7	70.6955	61.0813
2011	10	5	11	43	42	0.3	3.3	0.95	96.1	70.6299	63.209
2011	10	5	11	53	42	0.3	3.3	0.95	94.2	70.6299	63.209
2011	10	5	12	3	42	0.3	3.3	0.95	93.6	70.6299	63.209
2011	10	5	12	13	42	0.3	3.3	0.96	93.5	70.6299	63.6464
2011	10	5	12	23	42	0.3	3.3	0.97	93.9	70.6955	64.5841
2011	10	5	12	33	42	0.3	3.3	0.95	93.6	70.7612	63.5511
2011	10	5	12	43	42	0.3	3.3	0.96	95.3	70.7612	63.5511
2011	10	5	12	53	42	0.3	3.3	0.92	93.3	70.7612	61.3596
2011	10	5	13	3	42	0.3	3.3	0.97	96.2	70.7612	64.2084
2011	10	5	13	13	42	0.3	3.3	0.95	93.8	70.6955	63.0513
2011	10	5	13	23	42	0.3	3.3	0.95	97	70.7612	62.8934
2011	10	5	13	33	42	0.3	3.3	0.93	94.5	70.6955	61.7377
2011	10	5	13	43	42	0.3	3.3	0.91	95.4	70.6955	60.643
2011	10	5	13	53	42	0.3	3.3	1	92.4	70.7612	66.8379
2011	10	5	14	3	42	0.3	3.3	1	95.3	70.6955	66.554
2011	10	5	14	13	42	0.3	3.3	0.96	95.5	70.7612	63.7699
2011	10	5	14	23	42	0.3	3.3	0.95	92.2	70.6955	63.489
2011	10	5	14	33	42	0.3	3.3	1.02	92.2	70.6955	68.3055
2011	10	5	14	43	42	0.3	3.3	0.98	94.8	70.6299	65.3957
2011	10	5	14	53	42	0.3	3.3	0.99	93.2	70.6299	66.0519
2011	10	5	15	3	42	0.3	3.3	0.98	96.3	70.6955	65.0215
2011	10	5	15	13	42	0.3	3.3	0.96	93.1	70.6955	64.1458
2011	10	5	15	23	42	0.3	3.3	0.99	94.6	70.6299	65.8332
2011	10	5	15	33	42	0.3	3.3	0.99	94.8	70.6299	65.6144
2011	10	5	15	43	42	0.3	3.3	0.97	94.1	70.6299	64.7396
2011	10	5	15	53	42	0.3	3.3	1	94.1	70.6299	66.4893
2011	10	5	16	3	42	0.3	3.3	0.96	96.7	70.6299	63.4273
2011	10	5	16	13	42	0.3	3.3	0.93	93.2	70.6299	61.8963
2011	10	5	16	23	42	0.3	3.3	0.97	94.7	70.6299	64.5209
2011	10	5	16	33	42	0.3	3.3	0.97	94.3	70.6299	64.7397
2011	10	5	16	43	42	0.3	3.3	0.97	96.8	70.6299	64.3023
2011	10	5	16	53	42	0.3	3.3	0.94	95.8	70.6299	62.5526
2011	10	5	17	3	42	0.3	3.3	0.97	94.5	70.5643	64.2397
2011	10	5	17	13	42	0.3	3.3	0.96	95.1	70.6299	63.6462
2011	10	5	17	23	42	0.3	3.3	0.97	94.6	70.6299	64.7398
2011	10	5	17	33	42	0.3	3.3	0.96	96.9	70.6299	63.2088
2011	10	5	17	43	42	0.3	3.3	0.96	94.7	70.6299	63.6463
2011	10	5	17	53	42	0.3	3.3	0.99	96.6	70.6299	65.8334
2011	10	5	18	3	42	0.3	3.3	0.94	96	70.6299	62.334
2011	10	5	18	13	42	0.3	3.3	0.97	95.8	70.6299	64.0838
2011	10	5	18	23	42	0.3	3.3	0.97	96.4	70.6299	64.3025
2011	10	5	18	33	42	0.3	3.3	0.98	93.8	70.6299	65.3961
2011	10	5	18	43	42	0.3	3.3	0.97	96.8	70.6299	64.3026
2011	10	5	18	53	42	0.3	3.3	0.98	95.4	70.6299	64.9587

Reinhackle (0356)

Year	Month	Day	Hour	Minute	Second	CellBegin	CellEnd	Speed	Direction	Area	Flow
2011	10	5	19	3	42	0.3	3.3	0.99	96.3	70.6299	65.6149
2011	10	5	19	13	42	0.3	3.3	1	95.3	70.6955	66.3356
2011	10	5	19	23	42	0.3	3.3	0.98	95.8	70.6955	64.8031
2011	10	5	19	33	42	0.3	3.3	1	96.4	70.7612	66.4002
2011	10	5	19	43	42	0.3	3.3	0.98	92.7	70.7612	65.3045
2011	10	5	19	53	42	0.3	3.3	0.96	93.5	70.7612	64.2088
2011	10	5	20	3	42	0.3	3.3	0.98	96.6	70.7612	64.8663
2011	10	5	20	13	42	0.3	3.3	0.94	94.4	70.8268	62.5164
2011	10	5	20	23	42	0.3	3.3	0.95	96.1	70.8924	63.2358
2011	10	5	20	33	42	0.3	3.3	0.97	96.4	70.8268	64.71
2011	10	5	20	43	42	0.3	3.3	0.96	96.1	70.8268	64.052
2011	10	5	20	53	42	0.3	3.3	0.99	95.9	70.8924	66.0903
2011	10	5	21	3	42	0.3	3.3	0.98	95.8	70.8924	65.2121
2011	10	5	21	13	42	0.3	3.3	0.98	94	70.8924	65.2121
2011	10	5	21	23	42	0.3	3.3	0.96	94.7	70.8924	64.1143
2011	10	5	21	33	42	0.3	3.3	0.98	96.1	70.8924	65.2121
2011	10	5	21	43	42	0.3	3.3	0.96	97.7	70.8924	63.4556
2011	10	5	21	53	42	0.3	3.3	0.96	93.9	70.8924	64.3339
2011	10	5	22	3	42	0.3	3.3	1	94.7	70.8924	66.9688
2011	10	5	22	13	42	0.3	3.3	0.96	96.1	70.8924	63.6753
2011	10	5	22	23	42	0.3	3.3	1	95.5	70.8924	66.3101
2011	10	5	22	33	42	0.3	3.3	0.95	95.1	70.8924	63.4557
2011	10	5	22	43	42	0.3	3.3	0.98	94	70.8924	65.2123
2011	10	5	22	53	42	0.3	3.3	1.01	94.1	70.8924	67.6276
2011	10	5	23	3	42	0.3	3.3	1	95.8	70.8924	66.5298
2011	10	5	23	13	42	0.3	3.3	1.04	95.6	70.8924	69.3842
2011	10	5	23	23	42	0.3	3.3	0.97	95.4	70.8924	64.7733
2011	10	5	23	33	42	0.3	3.3	0.98	96.7	70.8924	65.2124
2011	10	5	23	43	42	0.3	3.3	1	94	70.8924	66.5299
2011	10	5	23	53	42	0.3	3.3	0.98	95	70.8924	65.4321
2011	10	6	0	3	42	0.3	3.3	0.99	94.2	70.8924	65.8712
2011	10	6	0	13	42	0.3	3.3	0.96	94.5	70.8924	64.3343
2011	10	6	0	23	42	0.3	3.3	0.98	94	70.8924	65.6517
2011	10	6	0	33	42	0.3	3.3	1.02	94.8	70.8924	67.8474
2011	10	6	0	43	42	0.3	3.3	0.99	95.7	70.8924	66.0909
2011	10	6	0	53	42	0.3	3.3	0.97	98.3	70.8924	64.3344
2011	10	6	1	3	42	0.3	3.3	1.02	96.3	70.8924	67.8475
2011	10	6	1	13	42	0.3	3.3	0.97	94.9	70.8924	64.554
2011	10	6	1	23	42	0.3	3.3	1	97.9	70.8924	66.3106
2011	10	6	1	33	42	0.3	3.3	0.99	95.9	70.8924	65.6519
2011	10	6	1	43	42	0.3	3.3	0.97	94.1	70.8924	64.7736
2011	10	6	1	53	42	0.3	3.3	1	94.7	70.8924	66.5302
2011	10	6	2	3	42	0.3	3.3	0.98	94.4	70.8924	65.4324
2011	10	6	2	13	42	0.3	3.3	0.98	96.5	70.958	65.2761
2011	10	6	2	23	42	0.3	3.3	0.98	96.7	70.958	65.2761
2011	10	6	2	33	42	0.3	3.3	0.99	96.4	70.958	66.1553

Reinhackle (0356)

Year	Month	Day	Hour	Minute	Second	CellBegin	CellEnd	Speed	Direction	Area	Flow
2011	10	6	2	43	42	0.3	3.3	0.99	94.7	70.958	66.3751
2011	10	6	2	53	42	0.3	3.3	0.97	95.8	70.958	64.6168
2011	10	6	3	3	42	0.3	3.3	0.98	93.8	70.958	65.496
2011	10	6	3	13	42	0.3	3.3	0.97	95.3	70.958	64.3971
2011	10	6	3	23	42	0.3	3.3	1.03	94.6	70.958	68.573
2011	10	6	3	33	42	0.3	3.3	0.98	94.6	70.958	65.2763
2011	10	6	3	43	42	0.3	3.3	0.99	94	70.958	66.3752
2011	10	6	3	53	42	0.3	3.3	1.01	95.4	70.958	67.4742
2011	10	6	4	3	42	0.3	3.3	1.01	94.8	70.958	67.4742
2011	10	6	4	13	42	0.3	3.3	0.98	97.1	70.958	64.8368
2011	10	6	4	23	42	0.3	3.3	0.96	95.5	70.958	63.9577
2011	10	6	4	33	42	0.3	3.3	0.98	96.4	70.958	65.0567
2011	10	6	4	43	42	0.3	3.3	0.93	95.4	70.958	62.1995
2011	10	6	4	53	42	0.3	3.3	0.99	95.5	70.958	65.7161
2011	10	6	5	3	42	0.3	3.3	0.98	95.7	70.958	65.4963
2011	10	6	5	13	42	0.3	3.3	0.94	98	70.958	62.6391
2011	10	6	5	23	42	0.3	3.3	1	95.3	70.958	66.8151
2011	10	6	5	33	42	0.3	3.3	0.99	95.1	70.958	65.936
2011	10	6	5	43	42	0.3	3.3	1	95.3	70.958	66.8151
2011	10	6	5	53	42	0.3	3.3	0.95	96.7	70.958	63.2986
2011	10	6	6	3	42	0.3	3.3	1	96.2	70.958	66.3756
2011	10	6	6	13	42	0.3	3.3	0.97	94.4	70.958	65.0569
2011	10	6	6	23	42	0.3	3.3	0.99	96.1	70.958	65.9361
2011	10	6	6	33	42	0.3	3.3	0.99	96.8	70.958	65.9361
2011	10	6	6	43	42	0.3	3.3	0.99	95.7	70.958	65.9361
2011	10	6	6	53	42	0.3	3.3	1.01	97.1	70.958	67.2549
2011	10	6	7	3	42	0.3	3.3	1	94.9	70.958	66.8154
2011	10	6	7	13	42	0.3	3.3	0.98	96.2	70.958	65.0571
2011	10	6	7	23	42	0.3	3.3	0.97	94.8	70.958	64.8373
2011	10	6	7	33	42	0.3	3.3	0.99	95.7	70.958	66.156
2011	10	6	7	43	42	0.3	3.3	0.98	97.3	70.958	65.2769
2011	10	6	7	53	42	0.3	3.3	0.98	97.7	70.958	65.0571
2011	10	6	8	3	42	0.3	3.3	1	96.8	70.958	66.5957
2011	10	6	8	13	42	0.3	3.3	0.98	96.7	70.958	65.0572
2011	10	6	8	23	42	0.3	3.3	1	96.2	70.958	66.5957
2011	10	6	8	33	42	0.3	3.3	0.99	95.7	71.0236	65.7802
2011	10	6	8	43	42	0.3	3.3	1.01	97.1	70.958	67.4748
2011	10	6	8	53	42	0.3	3.3	0.96	95.9	71.0236	64.0201
2011	10	6	9	3	42	0.3	3.3	1.02	95.9	71.0236	67.9802
2011	10	6	9	13	42	0.3	3.3	1.01	93.2	71.0236	67.3201
2011	10	6	9	23	42	0.3	3.3	0.93	95.9	71.0236	62.2601
2011	10	6	9	33	42	0.3	3.3	0.97	96.6	71.0236	64.9001
2011	10	6	9	43	42	0.3	3.3	0.98	96.3	71.0236	65.34
2011	10	6	9	53	42	0.3	3.3	1.01	96	71.0236	67.3201
2011	10	6	10	12	12	0.3	3.3	0.96	94.3	71.0236	64.0201
2011	10	6	10	22	12	0.3	3.3	0.95	95	71.0236	63.14

Reinhackle (0356)

Year	Month	Day	Hour	Minute	Second	CellBegin	CellEnd	Speed	Direction	Area	Flow
2011	10	6	10	32	12	0.3	3.3	0.99	95.5	71.0236	66
2011	10	6	10	42	12	0.3	3.3	0.97	94.3	71.0236	65.1199
2011	10	6	10	52	12	0.3	3.3	0.98	97.3	71.0236	64.8999
2011	10	6	11	2	12	0.3	3.3	0.99	94.4	71.0236	66.2198
2011	10	6	11	12	12	0.3	3.3	1.01	96.9	71.0892	67.1647
2011	10	6	11	22	12	0.3	3.3	0.99	98	71.0892	65.8434
2011	10	6	11	32	12	0.3	3.3	0.99	96.4	71.0892	66.2838
2011	10	6	11	42	12	0.3	3.3	0.98	95.2	71.0892	65.6231
2011	10	6	11	52	12	0.3	3.3	0.98	95.4	71.0892	65.4028
2011	10	6	12	2	12	0.3	3.3	0.97	97	71.0892	64.7422
2011	10	6	12	12	12	0.3	3.3	0.97	97	71.0892	64.7421
2011	10	6	12	22	12	0.3	3.3	0.99	97	71.0892	66.2836
2011	10	6	12	32	12	0.3	3.3	0.97	95.5	71.0892	64.5219
2011	10	6	12	42	12	0.3	3.3	0.99	93.8	71.0892	66.0633
2011	10	6	12	52	12	0.3	3.3	0.94	95.2	71.0892	62.5399
2011	10	6	13	2	12	0.3	3.3	0.98	95.6	71.0892	65.6228
2011	10	6	13	12	12	0.3	3.3	0.95	94.5	71.0892	63.8611
2011	10	6	13	22	12	0.3	3.3	0.96	96.5	71.0892	64.0813
2011	10	6	13	32	12	0.3	3.3	0.96	95.9	71.0892	63.8611
2011	10	6	13	42	12	0.3	3.3	0.92	95.1	71.0892	61.6589
2011	10	6	13	52	12	0.3	3.3	0.95	96.7	71.0892	63.6408
2011	10	6	14	2	12	0.3	3.3	1.01	97.1	71.0892	67.1641
2011	10	6	14	12	12	0.3	3.3	0.98	96	71.0892	65.1822
2011	10	6	14	22	12	0.3	3.3	0.95	96	71.0892	63.2003
2011	10	6	14	32	12	0.3	3.3	0.99	98.2	71.0892	66.063
2011	10	6	14	42	12	0.3	3.3	0.95	97	71.0892	63.2003
2011	10	6	14	52	12	0.3	3.3	0.94	97.2	71.0892	62.3195
2011	10	6	15	2	12	0.3	3.3	0.96	97.3	71.0892	63.8609
2011	10	6	15	12	12	0.3	3.3	0.96	96.1	71.0892	63.8609
2011	10	6	15	22	12	0.3	3.3	1	95.7	71.0892	66.7236
2011	10	6	15	32	12	0.3	3.3	0.97	95.8	71.0892	64.7418
2011	10	6	15	42	12	0.3	3.3	0.98	93.8	71.0892	65.8429
2011	10	6	15	52	12	0.3	3.3	0.92	94.9	71.0892	61.4387
2011	10	6	16	2	12	0.3	3.3	0.97	97.4	71.0892	64.7419
2011	10	6	16	12	12	0.3	3.3	0.95	95	71.0892	63.4206
2011	10	6	16	22	12	0.3	3.3	1.01	95.6	71.0892	67.1642
2011	10	6	16	32	12	0.3	3.3	0.92	95.3	71.0892	61.659
2011	10	6	16	42	12	0.3	3.3	0.97	93.7	71.0892	64.7419
2011	10	6	16	52	12	0.3	3.3	1.02	93.3	71.0892	68.0451
2011	10	6	17	2	12	0.3	3.3	0.98	94.2	71.0892	65.4026
2011	10	6	17	12	12	0.3	3.3	0.95	94.5	71.0892	63.8611
2011	10	6	17	22	12	0.3	3.3	0.99	92.5	71.0892	66.5036
2011	10	6	17	32	12	0.3	3.3	0.99	94.8	71.0892	66.0632
2011	10	6	17	42	12	0.3	3.3	0.96	96.9	71.0892	63.641
2011	10	6	17	52	12	0.3	3.3	0.98	95.2	71.0892	65.4027
2011	10	6	18	2	12	0.3	3.3	0.97	95.3	71.0892	64.5219

Reinhackle (0356)

Year	Month	Day	Hour	Minute	Second	CellBegin	CellEnd	Speed	Direction	Area	Flow
2011	10	6	18	12	12	0.3	3.3	1.03	95.1	71.0892	68.7059
2011	10	6	18	22	12	0.3	3.3	0.99	94.9	71.1549	66.5681
2011	10	6	18	32	12	0.3	3.3	0.94	95.6	71.2205	63.1023
2011	10	6	18	42	12	0.3	3.3	0.99	96.4	71.1549	66.3478
2011	10	6	18	52	12	0.3	3.3	0.92	95.9	71.1549	61.7189
2011	10	6	19	2	12	0.3	3.3	0.99	97.6	71.2205	65.75
2011	10	6	19	12	12	0.3	3.3	0.92	93.3	71.1549	61.719
2011	10	6	19	22	12	0.3	3.3	0.98	94.6	71.2205	65.5295
2011	10	6	19	32	12	0.3	3.3	0.97	95.2	71.1549	65.0254
2011	10	6	19	42	12	0.3	3.3	0.96	94.7	71.1549	64.5846
2011	10	6	19	52	12	0.3	3.3	0.95	94.2	71.1549	63.7029
2011	10	6	20	2	12	0.3	3.3	1.02	95	71.2205	68.1772
2011	10	6	20	12	12	0.3	3.3	1.01	93.2	71.3517	68.0878
2011	10	6	20	22	12	0.3	3.3	1.01	96.2	71.3517	67.6457
2011	10	6	20	32	12	0.3	3.3	0.97	95.8	71.3517	65.214
2011	10	6	20	42	12	0.3	3.3	0.95	94.3	71.3517	64.1087
2011	10	6	20	52	12	0.3	3.3	1.01	95.6	71.4173	67.711
2011	10	6	21	2	12	0.3	3.3	0.98	94.4	71.4173	66.1621
2011	10	6	21	12	12	0.3	3.3	1	94.5	71.4173	67.2685
2011	10	6	21	22	12	0.3	3.3	1.02	96.6	71.4173	68.5962
2011	10	6	21	32	12	0.3	3.3	0.96	96.3	71.4829	64.4539
2011	10	6	21	42	12	0.3	3.3	0.97	95.3	71.4829	64.8969
2011	10	6	21	52	12	0.3	3.3	0.98	93.9	71.4829	65.7829
2011	10	6	22	2	12	0.3	3.3	1	96.8	71.4829	66.8904
2011	10	6	22	12	12	0.3	3.3	1.01	95.8	71.4829	67.9979
2011	10	6	22	22	12	0.3	3.3	1.02	96.3	71.4829	68.6624
2011	10	6	22	32	12	0.3	3.3	0.96	97.5	71.4829	64.0111
2011	10	6	22	42	12	0.3	3.3	1.01	95.4	71.4829	67.7765
2011	10	6	22	52	12	0.3	3.3	1.02	94.6	71.4829	68.8839
2011	10	6	23	2	12	0.3	3.3	1.05	94.3	71.4829	70.8774
2011	10	6	23	12	12	0.3	3.3	1.02	93.9	71.4829	68.6625
2011	10	6	23	22	12	0.3	3.3	1.03	95.1	71.5486	69.3937
2011	10	6	23	32	12	0.3	3.3	0.99	94.2	71.5486	66.955
2011	10	6	23	42	12	0.3	3.3	1.02	95	71.5486	68.5069
2011	10	6	23	52	12	0.3	3.3	0.94	103.8	71.5486	61.4124
2011	10	7	0	2	12	0.3	3.3	1	97.5	71.5486	66.955
2011	10	7	0	12	12	0.3	3.3	0.97	94.8	71.5486	65.6248
2011	10	7	0	22	12	0.3	3.3	0.96	96.6	71.5486	64.738
2011	10	7	0	32	12	0.3	3.3	0.99	96.3	71.5486	66.29
2011	10	7	0	42	12	0.3	3.3	0.98	95.9	71.5486	66.0683
2011	10	7	0	52	12	0.3	3.3	0.96	95.9	71.5486	64.5164
2011	10	7	1	2	12	0.3	3.3	0.98	96.1	71.5486	65.8467
2011	10	7	1	12	12	0.3	3.3	1	95.6	71.5486	67.3987
2011	10	7	1	22	12	0.3	3.3	0.99	96.3	71.5486	66.5119
2011	10	7	1	32	12	0.3	3.3	0.96	96.6	71.5486	64.7383
2011	10	7	1	42	12	0.3	3.3	0.97	95.1	71.5486	64.96

Reinhackle (0356)

Year	Month	Day	Hour	Minute	Second	CellBegin	CellEnd	Speed	Direction	Area	Flow
2011	10	7	1	52	12	0.3	3.3	0.96	94.9	71.5486	64.5166
2011	10	7	2	2	12	0.3	3.3	1.01	97.6	71.5486	67.8422
2011	10	7	2	12	12	0.3	3.3	0.98	96.6	71.5486	65.6252
2011	10	7	2	22	12	0.3	3.3	0.99	97.2	71.5486	66.2903
2011	10	7	2	32	12	0.3	3.3	0.98	96.5	71.5486	66.0686
2011	10	7	2	42	12	0.3	3.3	0.99	97.5	71.5486	66.0687
2011	10	7	2	52	12	0.3	3.3	0.98	96.7	71.5486	65.847
2011	10	7	3	2	12	0.3	3.3	1	96.2	71.5486	67.3989
2011	10	7	3	12	12	0.3	3.3	0.99	97.1	71.5486	66.0687
2011	10	7	3	22	12	0.3	3.3	1.02	96.1	71.5486	68.2858
2011	10	7	3	32	12	0.3	3.3	0.97	95.6	71.5486	65.182
2011	10	7	3	42	12	0.3	3.3	1	96.8	71.5486	67.399
2011	10	7	3	52	12	0.3	3.3	0.98	99.2	71.6142	65.4665
2011	10	7	4	2	12	0.3	3.3	0.99	97.8	71.5486	66.0688
2011	10	7	4	12	12	0.3	3.3	1	96	71.6142	67.02
2011	10	7	4	22	12	0.3	3.3	0.98	98	71.6142	65.9104
2011	10	7	4	32	12	0.3	3.3	1.01	96.9	71.6142	67.6858
2011	10	7	4	42	12	0.3	3.3	0.98	96.9	71.6142	65.6886
2011	10	7	4	52	12	0.3	3.3	0.99	95	71.6142	66.5763
2011	10	7	5	2	12	0.3	3.3	0.99	96.3	71.6142	66.3544
2011	10	7	5	12	12	0.3	3.3	1	96	71.6142	67.2421
2011	10	7	5	22	12	0.3	3.3	0.96	96.9	71.6142	64.3571
2011	10	7	5	32	12	0.3	3.3	0.98	97.9	71.6142	65.9106
2011	10	7	5	42	12	0.3	3.3	0.93	97.3	71.6142	62.5818
2011	10	7	5	52	12	0.3	3.3	0.98	99.3	71.6142	65.2449
2011	10	7	6	2	12	0.3	3.3	0.98	96.1	71.6142	66.1326
2011	10	7	6	12	12	0.3	3.3	1	98.7	71.6142	67.0203
2011	10	7	6	22	12	0.3	3.3	0.98	97.5	71.6142	65.6888
2011	10	7	6	32	12	0.3	3.3	0.96	96.7	71.6798	64.6412
2011	10	7	6	42	12	0.3	3.3	0.97	96.2	71.6142	65.245
2011	10	7	6	52	12	0.3	3.3	0.97	99.6	71.6142	64.5792
2011	10	7	7	2	12	0.3	3.3	0.97	100.3	71.6798	64.8634
2011	10	7	7	12	12	0.3	3.3	0.91	101.1	71.6798	60.1985
2011	10	7	7	22	12	0.3	3.3	0.93	101.2	71.6798	61.9757
2011	10	7	7	32	12	0.3	3.3	0.93	97.7	71.6798	62.4199
2011	10	7	7	42	12	0.3	3.3	0.94	100.9	71.7454	62.4798
2011	10	7	7	52	12	0.3	3.3	0.95	99.1	71.7454	63.8139
2011	10	7	8	2	12	0.3	3.3	0.97	100.5	71.7454	64.4809
2011	10	7	8	12	12	0.3	3.3	0.95	100.2	71.7454	63.1469
2011	10	7	8	22	12	0.3	3.3	0.95	96.4	71.7454	63.8139
2011	10	7	8	32	12	0.3	3.3	0.98	99.1	71.811	65.433
2011	10	7	8	42	12	0.3	3.3	0.93	99.4	71.8766	62.1539
2011	10	7	8	52	12	0.3	3.3	0.89	100.4	71.9423	59.7605
2011	10	7	9	2	12	0.3	3.3	0.94	100.6	71.9423	62.8823
2011	10	7	9	12	12	0.3	3.3	0.95	100.6	71.9423	63.3282
2011	10	7	9	22	12	0.3	3.3	0.91	98.7	71.9423	61.3213

Reinhackle (0356)

Year	Month	Day	Hour	Minute	Second	CellBegin	CellEnd	Speed	Direction	Area	Flow
2011	10	7	9	32	12	0.3	3.3	0.94	97	71.8766	63.2677
2011	10	7	9	42	12	0.3	3.3	0.98	98.7	71.9423	65.558
2011	10	7	9	52	12	0.3	3.3	0.95	97.9	71.9423	63.9971
2011	10	7	10	2	12	0.3	3.3	0.98	95.4	71.8766	66.3864
2011	10	7	10	12	12	0.3	3.3	0.96	97.2	71.9423	64.889
2011	10	7	10	22	12	0.3	3.3	0.96	98.2	71.9423	64.6659
2011	10	7	10	32	12	0.3	3.3	0.97	96.6	71.9423	65.7808
2011	10	7	10	42	12	0.3	3.3	0.96	98.2	71.9423	64.8888
2011	10	7	10	52	12	0.3	3.3	0.99	97.6	71.9423	66.6727
2011	10	7	11	2	12	0.3	3.3	0.91	97	72.0079	61.6028
2011	10	7	11	12	12	0.3	3.3	1.03	96.8	72.0079	69.4147
2011	10	7	11	22	12	0.3	3.3	0.97	97.2	72.0079	65.6202
2011	10	7	11	32	12	0.3	3.3	0.99	95.5	71.9423	66.8955
2011	10	7	11	42	12	0.3	3.3	0.95	98.5	72.0079	64.0578
2011	10	7	11	52	12	0.3	3.3	0.94	97.4	72.0079	63.3882
2011	10	7	12	2	12	0.3	3.3	0.97	97	72.0079	65.1737
2011	10	7	12	12	12	0.3	3.3	0.97	95.5	72.0079	65.3968
2011	10	7	12	22	12	0.3	3.3	1.01	97.1	72.0079	67.852
2011	10	7	12	32	12	0.3	3.3	0.97	99.4	72.0079	64.9504
2011	10	7	12	42	12	0.3	3.3	0.96	94.5	71.9423	65.3343
2011	10	7	12	52	12	0.3	3.3	0.99	96.3	72.0079	66.959
2011	10	7	13	2	12	0.3	3.3	0.99	98.2	72.0735	66.7995
2011	10	7	13	12	12	0.3	3.3	1.01	98	72.0735	68.1399
2011	10	7	13	22	12	0.3	3.3	0.97	97.6	72.0735	65.2356
2011	10	7	13	32	12	0.3	3.3	0.98	94.8	72.0079	66.2893
2011	10	7	13	42	12	0.3	3.3	0.99	98.8	72.0735	66.3526
2011	10	7	13	52	12	0.3	3.3	0.96	97.7	72.0735	64.7887
2011	10	7	14	2	12	0.3	3.3	0.96	95.7	72.0735	64.7886
2011	10	7	14	12	12	0.3	3.3	0.96	96.4	72.0735	65.2354
2011	10	7	14	22	12	0.3	3.3	0.97	97.4	72.0735	65.6822
2011	10	7	14	32	12	0.3	3.3	1.01	96.5	72.1391	68.6519
2011	10	7	14	42	12	0.3	3.3	0.95	98.6	72.1391	63.7322
2011	10	7	14	52	12	0.3	3.3	0.98	95.4	72.1391	66.4157
2011	10	7	15	2	12	0.3	3.3	0.94	97.4	72.1391	63.2849
2011	10	7	15	12	12	0.3	3.3	0.98	97.3	72.1391	66.192
2011	10	7	15	22	12	0.3	3.3	0.95	96.7	72.1391	64.6267
2011	10	7	15	32	12	0.3	3.3	0.98	95.2	72.1391	66.8629
2011	10	7	15	42	12	0.3	3.3	0.97	96.4	72.1391	65.9684
2011	10	7	15	52	12	0.3	3.3	0.96	96.3	72.1391	65.0739
2011	10	7	16	2	12	0.3	3.3	0.99	97.8	72.1391	66.6392
2011	10	7	16	12	12	0.3	3.3	0.95	96.2	72.1391	64.1794
2011	10	7	16	22	12	0.3	3.3	0.98	95.6	72.1391	66.6392
2011	10	7	16	32	12	0.3	3.3	1.01	94.6	72.1391	68.8755
2011	10	7	16	42	12	0.3	3.3	1.02	95.9	72.1391	69.0991
2011	10	7	16	52	12	0.3	3.3	0.95	96.5	72.1391	64.6267
2011	10	7	17	2	12	0.3	3.3	0.99	95.7	72.1391	66.8629

Reinhackle (0356)

Year	Month	Day	Hour	Minute	Second	CellBegin	CellEnd	Speed	Direction	Area	Flow
2011	10	7	17	12	12	0.3	3.3	0.97	95.2	72.1391	65.7448
2011	10	7	17	22	12	0.3	3.3	1.01	97.4	72.1391	68.4283
2011	10	7	17	32	12	0.3	3.3	1.03	98.1	72.1391	69.3228
2011	10	7	17	42	12	0.3	3.3	1.03	95.9	72.1391	69.77
2011	10	7	17	52	12	0.3	3.3	1.02	96.3	72.2047	69.3888
2011	10	7	18	2	12	0.3	3.3	0.98	95.9	72.1391	66.6393
2011	10	7	18	12	12	0.3	3.3	1.01	95.4	72.2047	68.9412
2011	10	7	18	22	12	0.3	3.3	1	96.2	72.2047	67.5982
2011	10	7	18	32	12	0.3	3.3	0.95	95.5	72.2047	64.6883
2011	10	7	18	42	12	0.3	3.3	0.98	97.3	72.2047	66.479
2011	10	7	18	52	12	0.3	3.3	0.97	98.1	72.2047	65.8075
2011	10	7	19	2	12	0.3	3.3	0.97	96.4	72.2047	65.8075
2011	10	7	19	12	12	0.3	3.3	0.95	95.9	72.2047	64.4645
2011	10	7	19	22	12	0.3	3.3	0.95	98.7	72.2047	64.2407
2011	10	7	19	32	12	0.3	3.3	0.98	96.7	72.2703	66.3183
2011	10	7	19	42	12	0.3	3.3	0.97	97.4	72.2047	65.8076
2011	10	7	19	52	12	0.3	3.3	0.98	96.7	72.2703	66.7665
2011	10	7	20	2	12	0.3	3.3	1	97.9	72.2703	67.8867
2011	10	7	20	12	12	0.3	3.3	0.97	96.8	72.2703	65.8703
2011	10	7	20	22	12	0.3	3.3	0.97	98.5	72.2703	65.6463
2011	10	7	20	32	12	0.3	3.3	0.99	97.2	72.2703	67.2146
2011	10	7	20	42	12	0.3	3.3	0.96	97.2	72.2703	65.1982
2011	10	7	20	52	12	0.3	3.3	0.98	94.8	72.2703	66.7666
2011	10	7	21	2	12	0.3	3.3	1.02	96.1	72.2703	69.0071
2011	10	7	21	12	12	0.3	3.3	0.94	96.8	72.2703	63.854
2011	10	7	21	22	12	0.3	3.3	0.96	98.9	72.2703	64.7502
2011	10	7	21	32	12	0.3	3.3	0.99	98.8	72.2703	66.5426
2011	10	7	21	42	12	0.3	3.3	0.98	99.2	72.2703	66.3186
2011	10	7	21	52	12	0.3	3.3	0.96	99.1	72.2703	64.5262
2011	10	7	22	2	12	0.3	3.3	0.96	97.2	72.336	65.2604
2011	10	7	22	12	12	0.3	3.3	1	97.7	72.336	67.7273
2011	10	7	22	22	12	0.3	3.3	0.99	98	72.336	67.2788
2011	10	7	22	32	12	0.3	3.3	1.01	98.6	72.336	67.9516
2011	10	7	22	42	12	0.3	3.3	1.01	97.8	72.336	68.6244
2011	10	7	22	52	12	0.3	3.3	0.98	99.6	72.336	66.1576
2011	10	7	23	2	12	0.3	3.3	0.98	97.1	72.336	66.6061
2011	10	7	23	12	12	0.3	3.3	1.01	97.3	72.336	68.176
2011	10	7	23	22	12	0.3	3.3	0.96	96.3	72.336	65.4849
2011	10	7	23	32	12	0.3	3.3	0.99	97	72.336	67.279
2011	10	7	23	42	12	0.3	3.3	1.01	97.7	72.4016	68.2408
2011	10	7	23	52	12	0.3	3.3	0.98	96.9	72.336	66.8305
2011	10	8	0	2	12	0.3	3.3	1	97.4	72.336	67.5033
2011	10	8	0	12	12	0.3	3.3	1.02	96.1	72.4016	69.1388
2011	10	8	0	22	12	0.3	3.3	0.94	95.2	72.4016	63.9759
2011	10	8	0	32	12	0.3	3.3	0.99	98.2	72.4016	67.1186
2011	10	8	0	42	12	0.3	3.3	0.99	97.1	72.4016	67.1186

Reinhackle (0356)

Year	Month	Day	Hour	Minute	Second	CellBegin	CellEnd	Speed	Direction	Area	Flow
2011	10	8	0	52	12	0.3	3.3	0.98	98.1	72.4016	66.2207
2011	10	8	1	2	12	0.3	3.3	0.97	97.2	72.4016	65.5473
2011	10	8	1	12	12	0.3	3.3	0.96	98.3	72.4016	64.8739
2011	10	8	1	22	12	0.3	3.3	1.03	99.9	72.4016	69.588
2011	10	8	1	32	12	0.3	3.3	0.95	98.9	72.4016	64.2006
2011	10	8	1	42	12	0.3	3.3	0.98	99.7	72.4672	65.8344
2011	10	8	1	52	12	0.3	3.3	0.97	99.1	72.4672	65.8344
2011	10	8	2	2	12	0.3	3.3	0.98	97.3	72.4672	66.2838
2011	10	8	2	12	12	0.3	3.3	0.96	98.2	72.4672	65.1604
2011	10	8	2	22	12	0.3	3.3	0.96	98	72.4672	65.3851
2011	10	8	2	32	12	0.3	3.3	1.02	97.8	72.5328	69.0456
2011	10	8	2	42	12	0.3	3.3	0.97	96.6	72.5328	65.8969
2011	10	8	2	52	12	0.3	3.3	0.95	96.3	72.5984	65.0589
2011	10	8	3	2	12	0.3	3.3	0.99	99.2	72.5984	67.085
2011	10	8	3	12	12	0.3	3.3	1	98.3	72.6641	67.8245
2011	10	8	3	22	12	0.3	3.3	0.98	95.8	72.6641	66.9232
2011	10	8	3	32	12	0.3	3.3	0.96	95.7	72.6641	65.3459
2011	10	8	3	42	12	0.3	3.3	1.02	97	72.6641	69.4019
2011	10	8	3	52	12	0.3	3.3	0.98	98	72.6641	66.9233
2011	10	8	4	2	12	0.3	3.3	0.97	96.6	72.7297	66.0844
2011	10	8	4	12	12	0.3	3.3	0.99	99.7	72.7297	66.9866
2011	10	8	4	22	12	0.3	3.3	0.97	96.8	72.7297	66.0845
2011	10	8	4	32	12	0.3	3.3	1	98.1	72.7297	68.3399
2011	10	8	4	42	12	0.3	3.3	0.98	96.5	72.7297	66.9867
2011	10	8	4	52	12	0.3	3.3	1.01	97.7	72.7297	68.5655
2011	10	8	5	2	12	0.3	3.3	1.02	98.3	72.7297	69.6933
2011	10	8	5	12	12	0.3	3.3	1.02	97.6	72.7297	69.6933
2011	10	8	5	22	12	0.3	3.3	0.97	96.4	72.7297	66.3101
2011	10	8	5	32	12	0.3	3.3	0.97	99.1	72.7297	65.8591
2011	10	8	5	42	12	0.3	3.3	0.98	96.7	72.7953	66.8243
2011	10	8	5	52	12	0.3	3.3	0.98	96.9	72.7953	67.0501
2011	10	8	6	2	12	0.3	3.3	0.99	95.3	72.7953	67.9532
2011	10	8	6	12	12	0.3	3.3	0.98	97.9	72.7953	67.0502
2011	10	8	6	22	12	0.3	3.3	1.03	97	72.7953	70.2108
2011	10	8	6	32	12	0.3	3.3	1.03	96.9	72.7953	70.4366
2011	10	8	6	42	12	0.3	3.3	0.95	96.7	72.7953	65.0184
2011	10	8	6	52	12	0.3	3.3	1.03	95.9	72.7953	70.4366
2011	10	8	7	2	12	0.3	3.3	1.01	96.7	72.7953	68.8563
2011	10	8	7	12	12	0.3	3.3	1	99.2	72.7953	67.9533
2011	10	8	7	22	12	0.3	3.3	1.01	95.2	72.7953	69.5336
2011	10	8	7	32	12	0.3	3.3	0.98	96	72.7953	66.8245
2011	10	8	7	42	12	0.3	3.3	1	97.5	72.7953	68.4048
2011	10	8	7	52	12	0.3	3.3	1.02	97.6	72.7953	69.7594
2011	10	8	8	2	12	0.3	3.3	0.96	96.7	72.8609	65.7577
2011	10	8	8	12	12	0.3	3.3	0.99	97.4	72.8609	67.7915
2011	10	8	8	22	12	0.3	3.3	1	96.2	72.8609	68.6954

Reinhackle (0356)

Year	Month	Day	Hour	Minute	Second	CellBegin	CellEnd	Speed	Direction	Area	Flow
2011	10	8	8	32	12	0.3	3.3	0.98	99.2	72.8609	66.6616
2011	10	8	8	42	12	0.3	3.3	1	99.2	72.8609	68.2434
2011	10	8	8	52	12	0.3	3.3	0.98	97.9	72.8609	67.1135
2011	10	8	9	2	12	0.3	3.3	1	97.5	72.8609	68.4693
2011	10	8	9	12	12	0.3	3.3	0.96	98	72.8609	65.7576
2011	10	8	9	22	12	0.3	3.3	1.01	98.2	72.8609	68.6952
2011	10	8	9	32	12	0.3	3.3	1.04	99.9	72.8609	70.277
2011	10	8	9	42	12	0.3	3.3	0.99	99.6	72.8609	67.1133
2011	10	8	9	52	12	0.3	3.3	0.95	97.5	72.9265	64.9147
2011	10	8	10	2	12	0.3	3.3	0.98	97.9	72.9265	66.9503
2011	10	8	10	12	12	0.3	3.3	0.99	100.1	72.9265	67.4027
2011	10	8	10	22	12	0.3	3.3	0.99	99.4	72.9265	67.1764
2011	10	8	10	32	12	0.3	3.3	0.97	98.7	72.9265	66.2717
2011	10	8	10	42	12	0.3	3.3	0.95	98.3	72.9265	65.1407
2011	10	8	10	52	12	0.3	3.3	1.03	97.4	72.9265	70.1167
2011	10	8	11	2	12	0.3	3.3	0.98	97.9	72.9265	66.7239
2011	10	8	11	12	12	0.3	3.3	0.97	96.8	72.9265	66.7238
2011	10	8	11	22	12	0.3	3.3	0.94	96.6	72.9265	64.6881
2011	10	8	11	32	12	0.3	3.3	1.01	95.2	72.9265	69.4379
2011	10	8	11	42	12	0.3	3.3	0.99	95.3	72.8609	67.5647
2011	10	8	11	52	12	0.3	3.3	0.99	98.2	72.9265	67.8545
2011	10	8	12	2	12	0.3	3.3	1	96.8	72.9265	68.7592
2011	10	8	12	12	12	0.3	3.3	0.96	96.8	72.9265	66.0449
2011	10	8	12	22	12	0.3	3.3	0.96	96.7	72.9265	65.5925
2011	10	8	12	32	12	0.3	3.3	0.99	98.2	72.9265	67.8543
2011	10	8	12	42	12	0.3	3.3	0.97	97.2	72.9265	66.0448
2011	10	8	12	52	12	0.3	3.3	0.98	96.6	72.9265	66.9495
2011	10	8	13	2	12	0.3	3.3	0.99	98	72.9265	67.8542
2011	10	8	13	12	12	0.3	3.3	1.01	97.7	72.9265	68.7588
2011	10	8	13	22	12	0.3	3.3	0.98	97.7	72.9265	66.9493
2011	10	8	13	32	12	0.3	3.3	1	96.2	72.9921	68.3708
2011	10	8	13	42	12	0.3	3.3	1.04	96.5	72.9265	71.4729
2011	10	8	13	52	12	0.3	3.3	0.99	97.5	72.9265	67.4016
2011	10	8	14	2	12	0.3	3.3	0.99	97.6	72.9265	67.6278
2011	10	8	14	12	12	0.3	3.3	0.99	96.8	72.9265	67.8539
2011	10	8	14	22	12	0.3	3.3	1.01	97.3	72.9265	69.2109
2011	10	8	14	32	12	0.3	3.3	1.01	96.3	72.9265	69.2109
2011	10	8	14	42	12	0.3	3.3	0.98	96.3	72.9265	67.1753
2011	10	8	14	52	12	0.3	3.3	0.98	96.3	72.9265	67.4014
2011	10	8	15	2	12	0.3	3.3	0.99	95.7	72.9921	68.1441
2011	10	8	15	12	12	0.3	3.3	0.98	95.9	72.9265	67.4014
2011	10	8	15	22	12	0.3	3.3	1.03	98.1	72.9265	70.1155
2011	10	8	15	32	12	0.3	3.3	0.98	97.3	72.9265	66.7229
2011	10	8	15	42	12	0.3	3.3	0.95	96.7	72.9265	65.3658
2011	10	8	15	52	12	0.3	3.3	0.97	96.2	72.9265	66.2705
2011	10	8	16	2	12	0.3	3.3	0.97	97.9	72.9265	66.4967

Reinhackle (0356)

Year	Month	Day	Hour	Minute	Second	CellBegin	CellEnd	Speed	Direction	Area	Flow
2011	10	8	16	12	12	0.3	3.3	0.99	97.2	72.9265	67.8537
2011	10	8	16	22	12	0.3	3.3	0.99	97.1	72.9265	67.6275
2011	10	8	16	32	12	0.3	3.3	0.95	95.6	72.9265	64.9134
2011	10	8	16	42	12	0.3	3.3	1.03	98.1	72.9265	70.1156
2011	10	8	16	52	12	0.3	3.3	1.02	97.4	72.9265	69.437
2011	10	8	17	2	12	0.3	3.3	1.02	97	72.9265	69.8894
2011	10	8	17	12	12	0.3	3.3	1.01	95.8	72.9265	69.2109
2011	10	8	17	22	12	0.3	3.3	0.99	97.1	72.9265	67.6276
2011	10	8	17	32	12	0.3	3.3	1.02	98.3	72.9265	69.4371
2011	10	8	17	42	12	0.3	3.3	1.01	96.1	72.9265	69.4371
2011	10	8	17	52	12	0.3	3.3	1	97.1	72.9265	68.5323
2011	10	8	18	2	12	0.3	3.3	1	96.8	72.9265	68.3062
2011	10	8	18	12	12	0.3	3.3	0.95	97.1	72.9265	64.9135
2011	10	8	18	22	12	0.3	3.3	0.99	96.8	72.9265	67.8538
2011	10	8	18	32	12	0.3	3.3	0.95	96.7	72.9265	65.3659
2011	10	8	18	42	12	0.3	3.3	0.98	97.9	72.9265	66.7229
2011	10	8	18	52	12	0.3	3.3	1.02	95.7	72.9265	69.6633
2011	10	8	19	2	12	0.3	3.3	0.85	101.7	72.9921	57.7301
2011	10	8	19	12	12	0.3	3.3	1	96.2	72.9265	68.5324
2011	10	8	19	22	12	0.3	3.3	1	96.9	72.9265	68.7586
2011	10	8	19	32	12	0.3	3.3	0.92	97.6	72.9265	62.8779
2011	10	8	19	42	12	0.3	3.3	1.01	97.1	72.9265	68.9848
2011	10	8	19	52	12	0.3	3.3	0.98	96.7	72.9265	66.9492
2011	10	8	20	2	12	0.3	3.3	0.98	97.9	72.9921	67.0123
2011	10	8	20	12	12	0.3	3.3	1.01	97.1	72.9265	68.9849
2011	10	8	20	22	12	0.3	3.3	0.99	96.6	72.9921	68.1443
2011	10	8	20	32	12	0.3	3.3	1.01	96.7	72.9921	69.0499
2011	10	8	20	42	12	0.3	3.3	0.99	94.5	72.9921	68.3708
2011	10	8	20	52	12	0.3	3.3	0.99	93.8	72.9921	68.1444
2011	10	8	21	2	12	0.3	3.3	1.03	98.2	72.9921	70.6348
2011	10	8	21	12	12	0.3	3.3	1.01	96.7	72.9921	69.2764
2011	10	8	21	22	12	0.3	3.3	1.04	94.9	72.9921	71.7668
2011	10	8	21	32	12	0.3	3.3	0.99	96.5	72.9921	67.9181
2011	10	8	21	42	12	0.3	3.3	1.01	96.9	72.9921	69.2765
2011	10	8	21	52	12	0.3	3.3	0.98	98.8	72.9921	67.0126
2011	10	8	22	2	12	0.3	3.3	0.97	95	72.9921	66.7862
2011	10	8	22	12	12	0.3	3.3	1.05	97	72.9921	71.7669
2011	10	8	22	22	12	0.3	3.3	0.98	96.9	72.9921	67.0127
2011	10	8	22	32	12	0.3	3.3	0.99	97	72.9921	68.1447
2011	10	8	22	42	12	0.3	3.3	1.03	95.9	72.9921	70.635
2011	10	8	22	52	12	0.3	3.3	1.03	97.1	72.9921	70.4087
2011	10	8	23	2	12	0.3	3.3	1	96.2	72.9921	68.5975
2011	10	8	23	12	12	0.3	3.3	0.98	95	72.9921	67.4656
2011	10	8	23	22	12	0.3	3.3	1	97.7	72.9921	68.5976
2011	10	8	23	32	12	0.3	3.3	1	95.6	72.9921	68.824
2011	10	8	23	42	12	0.3	3.3	1.02	96.8	72.9921	70.1824

Reinhackle (0356)

Year	Month	Day	Hour	Minute	Second	CellBegin	CellEnd	Speed	Direction	Area	Flow
2011	10	8	23	52	12	0.3	3.3	1	97.2	72.9921	68.3713
2011	10	9	0	2	12	0.3	3.3	1.03	98.6	72.9921	69.9561
2011	10	9	0	12	12	0.3	3.3	1	96	72.9921	68.5977
2011	10	9	0	22	12	0.3	3.3	1	97.7	72.9921	68.3714
2011	10	9	0	32	12	0.3	3.3	0.98	96.9	72.9921	67.4658
2011	10	9	0	42	12	0.3	3.3	0.99	97.1	72.9921	67.4658
2011	10	9	0	52	12	0.3	3.3	1.01	96.3	72.9921	69.277
2011	10	9	1	2	12	0.3	3.3	0.98	95.4	72.9921	67.4659
2011	10	9	1	12	12	0.3	3.3	1.02	97	72.9921	69.7299
2011	10	9	1	22	12	0.3	3.3	1.01	97.3	72.9921	68.8243
2011	10	9	1	32	12	0.3	3.3	0.99	97.8	72.9921	67.9188
2011	10	9	1	42	12	0.3	3.3	0.98	95.6	72.9921	67.466
2011	10	9	1	52	12	0.3	3.3	0.97	96.6	72.9921	66.5604
2011	10	9	2	2	12	0.3	3.3	1	96	73.0577	68.8892
2011	10	9	2	12	12	0.3	3.3	0.99	97.6	72.9921	67.4661
2011	10	9	2	22	12	0.3	3.3	1	96.4	72.9921	68.8245
2011	10	9	2	32	12	0.3	3.3	1.03	94.9	72.9921	71.0885
2011	10	9	2	42	12	0.3	3.3	0.95	96.5	72.9921	65.2022
2011	10	9	2	52	12	0.3	3.3	1.03	95.5	73.0577	70.4756
2011	10	9	3	2	12	0.3	3.3	1.03	96.4	73.0577	70.4756
2011	10	9	3	12	12	0.3	3.3	1	96.9	73.0577	68.8894
2011	10	9	3	22	12	0.3	3.3	1.03	96.1	73.0577	70.4757
2011	10	9	3	32	12	0.3	3.3	1.02	95.9	73.0577	70.2491
2011	10	9	3	42	12	0.3	3.3	1.04	95	73.0577	71.8354
2011	10	9	3	52	12	0.3	3.3	0.99	98.3	73.0577	67.983
2011	10	9	4	2	12	0.3	3.3	1	95.4	73.0577	68.8895
2011	10	9	4	12	12	0.3	3.3	1.02	94.4	73.0577	70.2492
2011	10	9	4	22	12	0.3	3.3	0.93	98.9	73.0577	63.6775
2011	10	9	4	32	12	0.3	3.3	1.02	97.4	73.0577	70.0226
2011	10	9	4	42	12	0.3	3.3	1	97.8	73.1234	68.2739
2011	10	9	4	52	12	0.3	3.3	1.06	95.5	73.0577	73.1952
2011	10	9	5	2	12	0.3	3.3	1.01	97.7	73.0577	69.1162
2011	10	9	5	12	12	0.3	3.3	0.99	96.9	73.0577	67.7566
2011	10	9	5	22	12	0.3	3.3	0.99	96.8	73.0577	68.2098
2011	10	9	5	32	12	0.3	3.3	0.99	96.6	73.0577	68.2098
2011	10	9	5	42	12	0.3	3.3	1	96.6	73.0577	68.6631
2011	10	9	5	52	12	0.3	3.3	0.96	96.6	73.1234	66.2326
2011	10	9	6	2	12	0.3	3.3	1	97.7	73.1234	68.7277
2011	10	9	6	12	12	0.3	3.3	0.99	97.2	73.1234	68.0472
2011	10	9	6	22	12	0.3	3.3	0.98	97.1	73.1234	67.3668
2011	10	9	6	32	12	0.3	3.3	0.98	96.7	73.1234	67.1399
2011	10	9	6	42	12	0.3	3.3	1.05	97.2	73.1234	71.9033
2011	10	9	6	52	12	0.3	3.3	1.04	97.6	73.1234	70.996
2011	10	9	7	2	12	0.3	3.3	0.99	99	73.1234	67.3668
2011	10	9	7	12	12	0.3	3.3	1.02	96.6	73.1234	70.3155
2011	10	9	7	22	12	0.3	3.3	1.05	97.2	73.189	71.7438

Reinhackle (0356)

Year	Month	Day	Hour	Minute	Second	CellBegin	CellEnd	Speed	Direction	Area	Flow
2011	10	9	7	32	12	0.3	3.3	0.98	95.4	73.1234	67.14
2011	10	9	7	42	12	0.3	3.3	0.98	97.7	73.1234	66.9132
2011	10	9	7	52	12	0.3	3.3	1.01	97.1	73.1234	69.4083
2011	10	9	8	2	12	0.3	3.3	0.96	96.4	73.189	66.295
2011	10	9	8	12	12	0.3	3.3	0.99	95	73.1234	68.0473
2011	10	9	8	22	12	0.3	3.3	1.03	96.6	73.1234	70.7692
2011	10	9	8	32	12	0.3	3.3	1.03	98.3	73.1234	70.3156
2011	10	9	8	42	12	0.3	3.3	0.99	97.6	73.1234	68.0473
2011	10	9	8	52	12	0.3	3.3	1.03	95.5	73.189	71.2897
2011	10	9	9	2	12	0.3	3.3	0.96	96.4	73.189	66.2949
2011	10	9	9	12	12	0.3	3.3	0.99	98.8	73.1234	67.5935
2011	10	9	9	22	12	0.3	3.3	0.99	98	73.1234	68.0472
2011	10	9	9	32	12	0.3	3.3	1	98.5	73.1234	68.0471
2011	10	9	9	42	12	0.3	3.3	0.99	98	73.1234	67.8203
2011	10	9	9	52	12	0.3	3.3	0.97	96.8	73.1234	66.4593
2011	10	9	10	2	12	0.3	3.3	0.97	98.4	73.1234	66.2324
2011	10	9	10	12	12	0.3	3.3	1.01	96.2	73.1234	69.1811
2011	10	9	10	22	12	0.3	3.3	0.94	97.4	73.1234	64.6446
2011	10	9	10	32	12	0.3	3.3	0.99	97.8	73.1234	68.0469
2011	10	9	10	42	12	0.3	3.3	0.96	96.7	73.1234	66.0054
2011	10	9	10	52	12	0.3	3.3	0.96	96.9	73.1234	65.7785
2011	10	9	11	2	12	0.3	3.3	0.95	99.3	73.1234	64.8712
2011	10	9	11	12	12	0.3	3.3	1	99.1	73.1234	68.0467
2011	10	9	11	22	12	0.3	3.3	0.94	97.8	73.1234	64.6443
2011	10	9	11	32	12	0.3	3.3	0.95	97.9	73.1234	65.0979
2011	10	9	11	42	12	0.3	3.3	0.98	99.4	73.1234	67.1392
2011	10	9	11	52	12	0.3	3.3	0.97	97.4	73.1234	66.6855
2011	10	9	12	2	12	0.3	3.3	0.98	97.1	73.1234	66.9123
2011	10	9	12	12	12	0.3	3.3	0.97	96.2	73.1234	66.6854
2011	10	9	12	22	12	0.3	3.3	0.99	100.1	73.1234	67.5927
2011	10	9	12	32	12	0.3	3.3	0.95	98.3	73.1234	65.3244
2011	10	9	12	42	12	0.3	3.3	0.95	99.1	73.1234	64.8707
2011	10	9	12	52	12	0.3	3.3	0.95	98.1	73.1234	65.0975
2011	10	9	13	2	12	0.3	3.3	0.96	95.3	73.1234	66.2315
2011	10	9	13	12	12	0.3	3.3	0.96	96.9	73.1234	66.0047
2011	10	9	13	22	12	0.3	3.3	0.98	97.1	73.1234	66.9119
2011	10	9	13	32	12	0.3	3.3	0.98	99	73.1234	67.1387
2011	10	9	13	42	12	0.3	3.3	0.98	99	73.1234	67.1387
2011	10	9	13	52	12	0.3	3.3	0.98	98.5	73.1234	66.9118
2011	10	9	14	2	12	0.3	3.3	0.99	95.3	73.1234	67.8191
2011	10	9	14	12	12	0.3	3.3	0.95	99.5	73.1234	65.0972
2011	10	9	14	22	12	0.3	3.3	0.97	98.8	73.1234	66.0045
2011	10	9	14	32	12	0.3	3.3	0.97	98.2	73.1234	66.2313
2011	10	9	14	42	12	0.3	3.3	0.94	98.6	73.1234	64.4167
2011	10	9	14	52	12	0.3	3.3	1	97.9	73.1234	68.2726
2011	10	9	15	2	12	0.3	3.3	0.99	97.8	73.1234	68.0458

Reinhackle (0356)

Year	Month	Day	Hour	Minute	Second	CellBegin	CellEnd	Speed	Direction	Area	Flow
2011	10	9	15	12	12	0.3	3.3	0.97	98.6	73.1234	66.2312
2011	10	9	15	22	12	0.3	3.3	0.94	99.9	73.1234	63.963
2011	10	9	15	32	12	0.3	3.3	0.98	97.3	73.1234	67.1384
2011	10	9	15	42	12	0.3	3.3	0.94	96.4	73.1234	64.6434
2011	10	9	15	52	12	0.3	3.3	0.99	98.8	73.1234	67.3652
2011	10	9	16	2	12	0.3	3.3	0.96	99.3	73.1234	65.3239
2011	10	9	16	12	12	0.3	3.3	0.96	99.3	73.1234	65.3239
2011	10	9	16	22	12	0.3	3.3	0.96	97.2	73.1234	66.0043
2011	10	9	16	32	12	0.3	3.3	0.96	99	73.1234	65.5507
2011	10	9	16	42	12	0.3	3.3	0.99	97.1	73.0577	67.7552
2011	10	9	16	52	12	0.3	3.3	0.96	99	73.1234	65.7775
2011	10	9	17	2	12	0.3	3.3	0.96	98.3	73.1234	65.5508
2011	10	9	17	12	12	0.3	3.3	1	98.3	73.1234	68.2726
2011	10	9	17	22	12	0.3	3.3	0.97	97.6	73.1234	66.2312
2011	10	9	17	32	12	0.3	3.3	0.98	98.9	73.1234	66.6849
2011	10	9	17	42	12	0.3	3.3	1.02	98.1	73.1234	69.8603
2011	10	9	17	52	12	0.3	3.3	1.02	97.6	73.1234	69.8603
2011	10	9	18	2	12	0.3	3.3	1	96.2	73.1234	68.7262
2011	10	9	18	12	12	0.3	3.3	1.01	94.9	73.1234	69.4067
2011	10	9	18	22	12	0.3	3.3	1.05	97.4	73.1234	71.6749
2011	10	9	18	32	12	0.3	3.3	1	94.7	73.1234	68.9531
2011	10	9	18	42	12	0.3	3.3	1.04	96.3	73.1234	71.4481
2011	10	9	18	52	12	0.3	3.3	1.02	95.5	73.1234	70.314
2011	10	9	19	2	12	0.3	3.3	1.03	95.1	73.1234	71.2213
2011	10	9	19	12	12	0.3	3.3	1.03	96.2	73.1234	70.9945
2011	10	9	19	22	12	0.3	3.3	1.01	94.9	73.1234	69.4068
2011	10	9	19	32	12	0.3	3.3	0.97	95.5	73.1234	66.4582
2011	10	9	19	42	12	0.3	3.3	1.01	95.8	73.189	69.472
2011	10	9	19	52	12	0.3	3.3	1.05	95.8	73.1234	71.9019
2011	10	9	20	2	12	0.3	3.3	1.03	96.4	73.189	71.0613
2011	10	9	20	12	12	0.3	3.3	1.05	95.2	73.189	72.4235
2011	10	9	20	22	12	0.3	3.3	1.02	94.6	73.189	70.3803
2011	10	9	20	32	12	0.3	3.3	1.01	94.5	73.189	69.9262
2011	10	9	20	42	12	0.3	3.3	1.04	94.5	73.189	71.5155
2011	10	9	20	52	12	0.3	3.3	1.03	96	73.189	71.0615
2011	10	9	21	2	12	0.3	3.3	1.04	96	73.189	71.7426
2011	10	9	21	12	12	0.3	3.3	1.03	94.4	73.189	70.8345
2011	10	9	21	22	12	0.3	3.3	1.07	93.7	73.189	73.5589
2011	10	9	21	32	12	0.3	3.3	1.05	94.8	73.189	72.6508
2011	10	9	21	42	12	0.3	3.3	1.06	95.3	73.189	73.332
2011	10	9	21	52	12	0.3	3.3	1.03	95.1	73.189	71.0616
2011	10	9	22	2	12	0.3	3.3	1	94.1	73.189	69.0184
2011	10	9	22	12	12	0.3	3.3	1.01	94.7	73.189	69.6995
2011	10	9	22	22	12	0.3	3.3	1.02	93.9	73.2546	70.6739
2011	10	9	22	32	12	0.3	3.3	1	95.3	73.2546	69.0832
2011	10	9	22	42	12	0.3	3.3	1.01	96	73.2546	69.765

Reinhackle (0356)

Year	Month	Day	Hour	Minute	Second	CellBegin	CellEnd	Speed	Direction	Area	Flow
2011	10	9	22	52	12	0.3	3.3	1.01	93.7	73.2546	69.9923
2011	10	9	23	2	12	0.3	3.3	1.05	95.2	73.3202	72.7874
2011	10	9	23	12	12	0.3	3.3	1.01	96.3	73.3858	69.8959
2011	10	9	23	22	12	0.3	3.3	1.06	93.9	73.3858	73.0834
2011	10	9	23	32	12	0.3	3.3	1.03	95.1	73.3858	71.0344
2011	10	9	23	42	12	0.3	3.3	1	94.5	73.4514	69.5057
2011	10	9	23	52	12	0.3	3.3	1.05	95	73.4514	72.6961
2011	10	10	0	2	12	0.3	3.3	1.04	96.5	73.4514	71.5567
2011	10	10	0	12	12	0.3	3.3	1.06	96.4	73.4514	72.924
2011	10	10	0	22	12	0.3	3.3	1.03	96.4	73.4514	71.3289
2011	10	10	0	32	12	0.3	3.3	1.06	96.9	73.4514	72.9241
2011	10	10	0	42	12	0.3	3.3	0.98	96.4	73.5171	67.5179
2011	10	10	0	52	12	0.3	3.3	1.02	95.3	73.5171	70.7114
2011	10	10	1	2	12	0.3	3.3	1.01	97.1	73.5171	69.5709
2011	10	10	1	12	12	0.3	3.3	1.02	95.2	73.5171	70.7114
2011	10	10	1	22	12	0.3	3.3	1.01	94.7	73.5171	69.799
2011	10	10	1	32	12	0.3	3.3	1.03	94.4	73.5171	71.6239
2011	10	10	1	42	12	0.3	3.3	1.05	95	73.5171	72.7644
2011	10	10	1	52	12	0.3	3.3	0.97	95.8	73.5171	67.29
2011	10	10	2	2	12	0.3	3.3	1.02	94.6	73.5171	70.9396
2011	10	10	2	12	12	0.3	3.3	1.03	94.7	73.5171	71.624
2011	10	10	2	22	12	0.3	3.3	1.04	96.9	73.5171	72.0802
2011	10	10	2	32	12	0.3	3.3	1.01	95.6	73.5827	69.8644
2011	10	10	2	42	12	0.3	3.3	1.01	97.1	73.5171	69.343
2011	10	10	2	52	12	0.3	3.3	1.03	95.1	73.5827	71.4627
2011	10	10	3	2	12	0.3	3.3	1.01	95.4	73.5171	70.0274
2011	10	10	3	12	12	0.3	3.3	1	96	73.5827	69.4079
2011	10	10	3	22	12	0.3	3.3	1.02	94.2	73.5827	70.7778
2011	10	10	3	32	12	0.3	3.3	1	95.2	73.5827	69.6363
2011	10	10	3	42	12	0.3	3.3	1	95.3	73.5827	68.9513
2011	10	10	3	52	12	0.3	3.3	1.03	95.9	73.5827	71.0062
2011	10	10	4	2	12	0.3	3.3	1	96	73.5827	69.1797
2011	10	10	4	12	12	0.3	3.3	1.03	95.8	73.5827	71.4629
2011	10	10	4	22	12	0.3	3.3	1.03	96.2	73.5827	71.2346
2011	10	10	4	32	12	0.3	3.3	1	97.5	73.5827	69.1797
2011	10	10	4	42	12	0.3	3.3	1.07	95.8	73.5827	73.9744
2011	10	10	4	52	12	0.3	3.3	1.02	95.2	73.5827	70.5497
2011	10	10	5	2	12	0.3	3.3	1.03	96.6	73.5827	71.0063
2011	10	10	5	12	12	0.3	3.3	1	96.4	73.5827	69.4081
2011	10	10	5	22	12	0.3	3.3	1.02	97.2	73.5827	70.3214
2011	10	10	5	32	12	0.3	3.3	1	97.5	73.5827	69.1798
2011	10	10	5	42	12	0.3	3.3	0.95	96.8	73.5827	65.5268
2011	10	10	5	52	12	0.3	3.3	1.02	96.5	73.5827	70.3214
2011	10	10	6	2	12	0.3	3.3	1	96	73.5827	68.9515
2011	10	10	6	12	12	0.3	3.3	1.01	95.8	73.5827	69.6365
2011	10	10	6	22	12	0.3	3.3	1.04	96.5	73.5827	71.9197

Reinhackle (0356)

Year	Month	Day	Hour	Minute	Second	CellBegin	CellEnd	Speed	Direction	Area	Flow
2011	10	10	6	32	12	0.3	3.3	1.02	97.4	73.5827	70.3215
2011	10	10	6	42	12	0.3	3.3	1.03	97.4	73.6483	70.8442
2011	10	10	6	52	12	0.3	3.3	0.98	95.7	73.6483	68.1018
2011	10	10	7	2	12	0.3	3.3	1	96	73.6483	69.2445
2011	10	10	7	12	12	0.3	3.3	0.99	96.5	73.6483	68.3304
2011	10	10	7	22	12	0.3	3.3	1.04	94.5	73.6483	72.4439
2011	10	10	7	32	12	0.3	3.3	0.97	95	73.6483	67.6448
2011	10	10	7	42	12	0.3	3.3	1.01	95.2	73.6483	70.1586
2011	10	10	7	52	12	0.3	3.3	1.01	95.4	73.6483	70.1586
2011	10	10	8	2	12	0.3	3.3	1.04	96.4	73.6483	71.7583
2011	10	10	8	12	12	0.3	3.3	1.04	96.3	73.6483	71.9869
2011	10	10	8	22	12	0.3	3.3	0.99	97.4	73.6483	68.5589
2011	10	10	8	32	12	0.3	3.3	0.95	95	73.6483	65.8165
2011	10	10	8	42	12	0.3	3.3	1.01	97.7	73.6483	69.473
2011	10	10	8	52	12	0.3	3.3	1.02	95.6	73.6483	70.3871
2011	10	10	9	2	12	0.3	3.3	0.96	95.7	73.6483	66.5021
2011	10	10	9	12	12	0.3	3.3	1.03	95.1	73.6483	71.5297
2011	10	10	9	22	12	0.3	3.3	0.99	96.5	73.6483	68.5588
2011	10	10	9	32	12	0.3	3.3	1.01	96.2	73.6483	69.93
2011	10	10	9	42	12	0.3	3.3	1.04	96.5	73.6483	72.2152
2011	10	10	9	52	12	0.3	3.3	1.01	95.8	73.7139	69.7664
2011	10	10	10	2	12	0.3	3.3	1	95.6	73.7139	69.5376
2011	10	10	10	12	12	0.3	3.3	0.98	95.7	73.6483	68.1016
2011	10	10	10	22	12	0.3	3.3	1.03	94.9	73.7139	71.825
2011	10	10	10	32	12	0.3	3.3	0.96	94.9	73.7139	67.0213
2011	10	10	10	42	12	0.3	3.3	1.03	95.7	73.7139	71.5961
2011	10	10	10	52	12	0.3	3.3	1.01	95.6	73.7139	69.9948
2011	10	10	11	2	12	0.3	3.3	1	95.8	73.7139	69.5373
2011	10	10	11	12	12	0.3	3.3	0.99	96.4	73.7139	68.8511
2011	10	10	11	22	12	0.3	3.3	1	97	73.7139	69.0798
2011	10	10	11	32	12	0.3	3.3	0.99	95.5	73.7139	68.3935
2011	10	10	11	42	12	0.3	3.3	0.97	98	73.7139	66.7923
2011	10	10	11	52	12	0.3	3.3	1.01	96.5	73.7139	69.9946
2011	10	10	12	2	12	0.3	3.3	1.01	97.7	73.7139	69.537
2011	10	10	12	12	12	0.3	3.3	0.99	97.8	73.7139	68.1646
2011	10	10	12	22	12	0.3	3.3	0.96	94.9	73.7139	66.792
2011	10	10	12	32	12	0.3	3.3	1.03	98.2	73.7139	71.3668
2011	10	10	12	42	12	0.3	3.3	1	97	73.7139	69.3082
2011	10	10	12	52	12	0.3	3.3	0.98	98.5	73.7139	67.2496
2011	10	10	13	2	12	0.3	3.3	0.98	97.3	73.7139	67.9358
2011	10	10	13	12	12	0.3	3.3	1	97.7	73.7139	69.0795
2011	10	10	13	22	12	0.3	3.3	0.96	97.3	73.7139	66.3345
2011	10	10	13	32	12	0.3	3.3	0.98	97.9	73.7139	67.4781
2011	10	10	13	42	12	0.3	3.3	0.98	95.4	73.7139	68.1642
2011	10	10	13	52	12	0.3	3.3	1.01	97.1	73.7139	69.5366
2011	10	10	14	2	12	0.3	3.3	1.01	96.5	73.7139	69.7653

Reinhackle (0356)

Year	Month	Day	Hour	Minute	Second	CellBegin	CellEnd	Speed	Direction	Area	Flow
2011	10	10	14	12	12	0.3	3.3	0.99	96.7	73.7139	68.3928
2011	10	10	14	22	12	0.3	3.3	0.98	97.1	73.7795	67.9986
2011	10	10	14	32	12	0.3	3.3	0.95	97.1	73.7139	65.6479
2011	10	10	14	42	12	0.3	3.3	0.96	97.3	73.7139	66.3341
2011	10	10	14	52	12	0.3	3.3	0.98	95	73.7795	68.2275
2011	10	10	15	2	12	0.3	3.3	0.95	96.3	73.7139	66.1054
2011	10	10	15	12	12	0.3	3.3	0.98	94.6	73.7795	68.4564
2011	10	10	15	22	12	0.3	3.3	0.99	97.1	73.7795	68.4564
2011	10	10	15	32	12	0.3	3.3	1	95.3	73.7795	69.6012
2011	10	10	15	42	12	0.3	3.3	0.98	95.4	73.7795	67.9985
2011	10	10	15	52	12	0.3	3.3	0.98	98	73.7795	67.9985
2011	10	10	16	2	12	0.3	3.3	0.95	95.7	73.7795	65.9379
2011	10	10	16	12	12	0.3	3.3	0.99	97.2	73.7795	68.4564
2011	10	10	16	22	12	0.3	3.3	1	95.3	73.7795	69.6012
2011	10	10	16	32	12	0.3	3.3	0.99	96.3	73.7795	68.9143
2011	10	10	16	42	12	0.3	3.3	1.01	95.4	73.7795	70.517
2011	10	10	16	52	12	0.3	3.3	0.98	95	73.7795	67.9985
2011	10	10	17	2	12	0.3	3.3	1.02	98.7	73.7795	70.517
2011	10	10	17	12	12	0.3	3.3	1.03	96.4	73.7795	71.4328
2011	10	10	17	22	12	0.3	3.3	0.99	94.2	73.7795	68.9143
2011	10	10	17	32	12	0.3	3.3	1.03	95.9	73.7795	71.4328
2011	10	10	17	42	12	0.3	3.3	1.01	96.2	73.7795	69.8301
2011	10	10	17	52	12	0.3	3.3	1.04	96.3	73.7795	72.1196
2011	10	10	18	2	12	0.3	3.3	0.98	95.9	73.7795	68.2275
2011	10	10	18	12	12	0.3	3.3	1.01	95.2	73.7795	70.517
2011	10	10	18	22	12	0.3	3.3	1.03	94.7	73.7795	71.8907
2011	10	10	18	32	12	0.3	3.3	0.99	96.3	73.7795	68.4564
2011	10	10	18	42	12	0.3	3.3	1	97	73.7795	69.1433
2011	10	10	18	52	12	0.3	3.3	1.05	96.8	73.7795	72.8065
2011	10	10	19	2	12	0.3	3.3	1.04	94.9	73.7795	72.5776
2011	10	10	19	12	12	0.3	3.3	1.05	95	73.7795	72.8066
2011	10	10	19	22	12	0.3	3.3	1	94.9	73.7795	69.8302
2011	10	10	19	32	12	0.3	3.3	1.03	94.9	73.7795	71.6619
2011	10	10	19	42	12	0.3	3.3	1.04	96	73.7795	72.1198
2011	10	10	19	52	12	0.3	3.3	1.05	96.1	73.7795	72.5777
2011	10	10	20	2	12	0.3	3.3	1.03	96.8	73.7795	71.433
2011	10	10	20	12	12	0.3	3.3	1.02	95.9	73.7795	70.5172
2011	10	10	20	22	12	0.3	3.3	1.05	96.6	73.7795	72.8067
2011	10	10	20	32	12	0.3	3.3	1.01	95	73.7795	70.5172
2011	10	10	20	42	12	0.3	3.3	1.01	96.2	73.7795	69.8304
2011	10	10	20	52	12	0.3	3.3	0.98	95	73.7795	68.2277
2011	10	10	21	2	12	0.3	3.3	1.05	97.2	73.7795	72.8068
2011	10	10	21	12	12	0.3	3.3	1.09	95.4	73.7795	75.5543
2011	10	10	21	22	12	0.3	3.3	1.02	96.5	73.7795	70.5173
2011	10	10	21	32	12	0.3	3.3	1.03	96	73.8452	71.7288
2011	10	10	21	42	12	0.3	3.3	1.03	95.7	73.8452	71.2705

Reinhackle (0356)

Year	Month	Day	Hour	Minute	Second	CellBegin	CellEnd	Speed	Direction	Area	Flow
2011	10	10	21	52	12	0.3	3.3	1	96.2	73.8452	69.4372
2011	10	10	22	2	12	0.3	3.3	0.99	93.8	73.8452	69.2081
2011	10	10	22	12	12	0.3	3.3	1.01	94.9	73.7795	70.0595
2011	10	10	22	22	12	0.3	3.3	0.99	95.1	73.8452	68.7498
2011	10	10	22	32	12	0.3	3.3	1.04	95.3	73.8452	72.1873
2011	10	10	22	42	12	0.3	3.3	1.03	95.5	73.8452	71.729
2011	10	10	22	52	12	0.3	3.3	1.01	97.1	73.8452	69.8957
2011	10	10	23	2	12	0.3	3.3	1.02	95	73.8452	71.0416
2011	10	10	23	12	12	0.3	3.3	1.04	95.8	73.8452	71.9583
2011	10	10	23	22	12	0.3	3.3	1.03	95.7	73.8452	71.5
2011	10	10	23	32	12	0.3	3.3	1.03	98.1	73.8452	71.0416
2011	10	10	23	42	12	0.3	3.3	0.85	86.3	73.9108	59.6388
2011	10	10	23	52	12	0.3	3.3	0.92	102.2	73.8452	62.7917
2011	10	11	0	2	12	0.3	3.3	1	97.8	73.8452	68.9792
2011	10	11	0	12	12	0.3	3.3	1	99.4	73.8452	68.9792
2011	10	11	0	22	12	0.3	3.3	0.95	98.9	73.9108	65.8321
2011	10	11	0	32	12	0.3	3.3	0.95	100	73.9108	65.3734
2011	10	11	0	42	12	0.3	3.3	0.95	102.1	73.9108	65.144
2011	10	11	0	52	12	0.3	3.3	0.96	99.8	73.9108	66.0615
2011	10	11	1	2	12	0.3	3.3	0.96	99.1	73.9108	66.0616
2011	10	11	1	12	12	0.3	3.3	1	99.6	73.9108	69.0435
2011	10	11	1	22	12	0.3	3.3	0.99	99.6	73.9108	68.1261
2011	10	11	1	32	12	0.3	3.3	1	98.9	73.9108	69.0436
2011	10	11	1	42	12	0.3	3.3	0.95	102.5	73.9108	65.1441
2011	10	11	1	52	12	0.3	3.3	1	98.5	73.9764	68.8782
2011	10	11	2	2	12	0.3	3.3	0.94	101.7	74.042	64.5758
2011	10	11	2	12	12	0.3	3.3	1.02	96.7	74.042	70.7807
2011	10	11	2	22	12	0.3	3.3	1.01	97.9	74.042	69.8615
2011	10	11	2	32	12	0.3	3.3	1.01	97.7	74.1076	70.1563
2011	10	11	2	42	12	0.3	3.3	0.97	98.8	74.042	67.1038
2011	10	11	2	52	12	0.3	3.3	1	100.8	74.1076	69.0062
2011	10	11	3	2	12	0.3	3.3	0.99	100.2	74.1076	68.0862
2011	10	11	3	12	12	0.3	3.3	1.02	100.2	74.1076	70.6164
2011	10	11	3	22	12	0.3	3.3	1.03	100.1	74.1076	71.3065
2011	10	11	3	32	12	0.3	3.3	1.01	98.4	74.1732	69.9912
2011	10	11	3	42	12	0.3	3.3	1.01	98.2	74.1076	69.9264
2011	10	11	3	52	12	0.3	3.3	0.96	97.9	74.1732	66.768
2011	10	11	4	2	12	0.3	3.3	0.98	98.7	74.1732	67.9192
2011	10	11	4	12	12	0.3	3.3	0.98	97.3	74.1732	67.9192
2011	10	11	4	22	12	0.3	3.3	1.01	97.3	74.1732	70.2215
2011	10	11	4	32	12	0.3	3.3	0.97	102	74.1732	66.3076
2011	10	11	4	42	12	0.3	3.3	1.02	98.3	74.1732	70.9123
2011	10	11	4	52	12	0.3	3.3	0.96	99.9	74.1732	66.0774
2011	10	11	5	2	12	0.3	3.3	0.94	99.3	74.1732	64.9262
2011	10	11	5	12	12	0.3	3.3	0.99	99.6	74.1732	68.3797
2011	10	11	5	22	12	0.3	3.3	0.98	97.5	74.1732	67.9193

Reinhackle (0356)

Year	Month	Day	Hour	Minute	Second	CellBegin	CellEnd	Speed	Direction	Area	Flow
2011	10	11	5	32	12	0.3	3.3	0.97	100.1	74.1732	66.9984
2011	10	11	5	42	12	0.3	3.3	1.01	98.4	74.1732	69.9914
2011	10	11	5	52	12	0.3	3.3	0.98	100.2	74.1732	67.6891
2011	10	11	6	2	12	0.3	3.3	0.97	98.8	74.1732	66.9984
2011	10	11	6	12	12	0.3	3.3	0.99	100.9	74.1732	68.3798
2011	10	11	6	22	12	0.3	3.3	0.95	100.1	74.1732	65.8472
2011	10	11	6	32	12	0.3	3.3	0.97	100.7	74.1732	66.7682
2011	10	11	6	42	12	0.3	3.3	0.98	101.4	74.1732	67.4589
2011	10	11	6	52	12	0.3	3.3	0.97	99.7	74.1732	67.2287
2011	10	11	7	2	12	0.3	3.3	0.98	101.2	74.1732	67.2287
2011	10	11	7	12	12	0.3	3.3	0.95	102.4	74.1732	65.1566
2011	10	11	7	22	12	0.3	3.3	0.97	100.7	74.1732	66.7682
2011	10	11	7	32	12	0.3	3.3	0.93	102	74.1732	64.0054
2011	10	11	7	42	12	0.3	3.3	0.99	102.1	74.1732	67.9194
2011	10	11	7	52	12	0.3	3.3	0.91	102	74.1732	62.624
2011	10	11	8	2	12	0.3	3.3	0.89	101.7	74.1732	61.2426
2011	10	11	8	12	12	0.3	3.3	0.9	105.2	74.1732	61.0124
2011	10	11	8	22	12	0.3	3.3	0.95	105	74.1732	64.4659
2011	10	11	8	32	12	0.3	3.3	0.95	103.1	74.2388	65.2169
2011	10	11	8	42	12	0.3	3.3	0.95	103.2	74.2388	64.756
2011	10	11	8	52	12	0.3	3.3	0.95	104.4	74.2388	64.5255
2011	10	11	9	2	12	0.3	3.3	0.93	105.5	74.2388	63.1428
2011	10	11	9	12	12	0.3	3.3	0.94	104.9	74.2388	64.0646
2011	10	11	9	22	12	0.3	3.3	0.94	104.1	74.2388	64.0645
2011	10	11	9	32	12	0.3	3.3	0.93	105.5	74.2388	63.1427
2011	10	11	9	42	12	0.3	3.3	0.93	105.5	74.2388	63.1427
2011	10	11	9	52	12	0.3	3.3	0.94	103.6	74.2388	64.0644
2011	10	11	10	2	12	0.3	3.3	0.97	103.5	74.2388	66.3689
2011	10	11	10	12	12	0.3	3.3	0.92	102.8	74.2388	62.6817
2011	10	11	10	22	12	0.3	3.3	0.98	102	74.2388	67.2906
2011	10	11	10	32	12	0.3	3.3	0.93	104.3	74.2388	63.1425
2011	10	11	10	42	12	0.3	3.3	0.93	103.7	74.2388	63.3729
2011	10	11	10	52	12	0.3	3.3	0.99	104.3	74.2388	67.06
2011	10	11	11	2	12	0.3	3.3	0.94	102.8	74.2388	64.0642
2011	10	11	11	12	12	0.3	3.3	0.96	104.3	74.2388	65.2164
2011	10	11	11	22	12	0.3	3.3	0.98	101.5	74.2388	67.7512
2011	10	11	11	32	12	0.3	3.3	0.96	102.8	74.2388	65.9076
2011	10	11	11	42	12	0.3	3.3	0.96	104.1	74.2388	65.2162
2011	10	11	11	52	12	0.3	3.3	0.93	102.7	74.2388	63.603
2011	10	11	12	2	12	0.3	3.3	0.93	102.9	74.2388	63.603
2011	10	11	12	12	12	0.3	3.3	0.94	102.9	74.2388	64.5247
2011	10	11	12	22	12	0.3	3.3	0.95	103.6	74.2388	64.7551
2011	10	11	12	32	12	0.3	3.3	0.94	104.1	74.2388	64.0637
2011	10	11	12	42	12	0.3	3.3	0.93	103.7	74.2388	63.3724
2011	10	11	12	52	12	0.3	3.3	0.93	101.8	74.2388	63.8332
2011	10	11	13	2	12	0.3	3.3	0.92	102.8	74.2388	62.6809

Reinhackle (0356)

Year	Month	Day	Hour	Minute	Second	CellBegin	CellEnd	Speed	Direction	Area	Flow
2011	10	11	13	12	12	0.3	3.3	0.97	103.9	74.2388	65.9071
2011	10	11	13	22	12	0.3	3.3	0.92	101.7	74.2388	63.3722
2011	10	11	13	32	12	0.3	3.3	0.94	102.1	74.2388	64.5244
2011	10	11	13	42	12	0.3	3.3	0.95	101.2	74.1732	65.3856
2011	10	11	13	52	12	0.3	3.3	0.95	101.8	74.1732	64.9251
2011	10	11	14	2	12	0.3	3.3	0.95	101.2	74.1732	65.3855
2011	10	11	14	12	12	0.3	3.3	0.94	102.1	74.1732	64.4645
2011	10	11	14	22	12	0.3	3.3	0.97	101.1	74.1076	66.935
2011	10	11	14	32	12	0.3	3.3	0.98	102.8	74.1076	66.705
2011	10	11	14	42	12	0.3	3.3	0.93	100.3	74.1076	64.4048
2011	10	11	14	52	12	0.3	3.3	0.95	101.4	74.042	65.0345
2011	10	11	15	2	12	0.3	3.3	0.97	101.9	74.1076	66.4749
2011	10	11	15	12	12	0.3	3.3	0.99	104.4	74.042	67.1027
2011	10	11	15	22	12	0.3	3.3	0.98	100	74.1076	67.8549
2011	10	11	15	32	12	0.3	3.3	1	101	74.042	68.4815
2011	10	11	15	42	12	0.3	3.3	0.97	100.1	74.042	67.1026
2011	10	11	15	52	12	0.3	3.3	0.94	101.7	74.042	64.5748
2011	10	11	16	2	12	0.3	3.3	0.96	101.7	74.042	65.7238
2011	10	11	16	12	12	0.3	3.3	0.93	100.5	74.042	64.3449
2011	10	11	16	22	12	0.3	3.3	0.93	100.4	74.042	64.1151
2011	10	11	16	32	12	0.3	3.3	0.99	97.5	74.042	68.4814
2011	10	11	16	42	12	0.3	3.3	0.91	101.5	74.042	62.2767
2011	10	11	16	52	12	0.3	3.3	0.97	100.3	74.042	67.1026
2011	10	11	17	2	12	0.3	3.3	0.97	100.2	74.042	66.643
2011	10	11	17	12	12	0.3	3.3	0.93	101.7	74.042	64.1152
2011	10	11	17	22	12	0.3	3.3	0.91	99.1	74.042	63.196
2011	10	11	17	32	12	0.3	3.3	0.96	101.6	74.042	65.9536
2011	10	11	17	42	12	0.3	3.3	0.95	100	74.042	65.2642
2011	10	11	17	52	12	0.3	3.3	0.96	102.2	74.042	65.9536
2011	10	11	18	2	12	0.3	3.3	0.99	102.3	74.042	67.5622
2011	10	11	18	12	12	0.3	3.3	0.97	100.3	74.042	66.8728
2011	10	11	18	22	12	0.3	3.3	0.92	102.7	74.042	63.196
2011	10	11	18	32	12	0.3	3.3	0.94	100.9	74.1076	64.6347
2011	10	11	18	42	12	0.3	3.3	0.99	103.7	74.1076	67.1649
2011	10	11	18	52	12	0.3	3.3	0.99	99.3	74.1076	68.545
2011	10	11	19	2	12	0.3	3.3	1	99.3	74.1076	69.005
2011	10	11	19	12	12	0.3	3.3	1	98.9	74.1076	69.005
2011	10	11	19	22	12	0.3	3.3	1	100.4	74.1732	69.069
2011	10	11	19	32	12	0.3	3.3	1	101.3	74.1732	68.8388
2011	10	11	19	42	12	0.3	3.3	0.99	101.9	74.2388	67.7503
2011	10	11	19	52	12	0.3	3.3	1	101	74.2388	68.9026
2011	10	11	20	2	12	0.3	3.3	1	100.4	74.2388	69.3635
2011	10	11	20	12	12	0.3	3.3	0.98	99.6	74.2388	68.2113
2011	10	11	20	22	12	0.3	3.3	0.97	97.2	74.3045	67.3518
2011	10	11	20	32	12	0.3	3.3	0.99	100.1	74.3045	68.5051
2011	10	11	20	42	12	0.3	3.3	1.01	99.3	74.3045	70.3503

Reinhackle (0356)

Year	Month	Day	Hour	Minute	Second	CellBegin	CellEnd	Speed	Direction	Area	Flow
2011	10	11	20	52	12	0.3	3.3	1.02	100.4	74.3045	70.3504
2011	10	11	21	2	12	0.3	3.3	0.96	99.3	74.3045	66.4292
2011	10	11	21	12	12	0.3	3.3	0.99	100.1	74.3045	68.5052
2011	10	11	21	22	12	0.3	3.3	0.95	98.7	74.3045	66.1986
2011	10	11	21	32	12	0.3	3.3	0.94	99.6	74.3045	65.5067
2011	10	11	21	42	12	0.3	3.3	1	99.6	74.3045	69.1972
2011	10	11	21	52	12	0.3	3.3	0.9	104.8	74.3045	61.1242
2011	10	11	22	2	12	0.3	3.3	1	94.9	74.3045	69.8892
2011	10	11	22	12	12	0.3	3.3	1.02	96.3	74.3045	71.0425
2011	10	11	22	22	12	0.3	3.3	1.02	97.6	74.3701	71.1083
2011	10	11	22	32	12	0.3	3.3	0.89	111.3	74.3045	58.5871
2011	10	11	22	42	12	0.3	3.3	1.02	95.5	74.3045	71.504
2011	10	11	22	52	12	0.3	3.3	1.01	98.6	74.3045	69.8894
2011	10	11	23	2	12	0.3	3.3	0.93	106.6	74.3701	62.5661
2011	10	11	23	12	12	0.3	3.3	1.02	95.4	74.3701	71.3392
2011	10	11	23	22	12	0.3	3.3	0.99	96.3	74.3045	69.4281
2011	10	11	23	32	12	0.3	3.3	1.02	96.1	74.3045	71.0427
2011	10	11	23	42	12	0.3	3.3	1	96	74.3045	69.8895
2011	10	11	23	52	12	0.3	3.3	1.04	97.3	74.3045	72.4267
2011	10	12	0	2	12	0.3	3.3	1.01	98.2	74.3045	70.5815
2011	10	12	0	12	12	0.3	3.3	1.02	97.2	74.3701	71.3394
2011	10	12	0	22	12	0.3	3.3	1.05	96.4	74.3701	73.6481
2011	10	12	0	32	12	0.3	3.3	1	95.3	74.3701	70.1851
2011	10	12	0	42	12	0.3	3.3	1.07	96.7	74.3701	74.8025
2011	10	12	0	52	12	0.3	3.3	1.03	95.3	74.3701	72.0321
2011	10	12	1	2	12	0.3	3.3	1	96	74.3045	70.1203
2011	10	12	1	12	12	0.3	3.3	1	97.4	74.3701	69.4925
2011	10	12	1	22	12	0.3	3.3	1	96.8	74.3045	70.1204
2011	10	12	1	32	12	0.3	3.3	1.04	96.5	74.3045	72.6576
2011	10	12	1	42	12	0.3	3.3	1.01	96.3	74.3045	70.5817
2011	10	12	1	52	12	0.3	3.3	1.05	95.5	74.3701	73.8792
2011	10	12	2	2	12	0.3	3.3	0.99	96.5	74.3701	69.0309
2011	10	12	2	12	12	0.3	3.3	1	97.4	74.3045	69.6592
2011	10	12	2	22	12	0.3	3.3	0.98	95.6	74.3701	68.3383
2011	10	12	2	32	12	0.3	3.3	1	97.4	74.3701	69.7236
2011	10	12	2	42	12	0.3	3.3	1.01	96.7	74.3701	70.878
2011	10	12	2	52	12	0.3	3.3	1.05	96.3	74.3701	73.1868
2011	10	12	3	2	12	0.3	3.3	1.04	96.2	74.3701	72.725
2011	10	12	3	12	12	0.3	3.3	0.96	92.6	74.3701	67.1841
2011	10	12	3	22	12	0.3	3.3	1	97.1	74.3701	69.9546
2011	10	12	3	32	12	0.3	3.3	1.01	98.2	74.3701	70.1855
2011	10	12	3	42	12	0.3	3.3	1.01	97.1	74.3701	70.1855
2011	10	12	3	52	12	0.3	3.3	1.03	98.1	74.3701	71.5707
2011	10	12	4	2	12	0.3	3.3	1.01	98	74.3701	70.6473
2011	10	12	4	12	12	0.3	3.3	1.04	97.4	74.3701	72.4943
2011	10	12	4	22	12	0.3	3.3	0.96	96.5	74.3701	67.1842

Reinhackle (0356)

Year	Month	Day	Hour	Minute	Second	CellBegin	CellEnd	Speed	Direction	Area	Flow
2011	10	12	4	32	12	0.3	3.3	0.98	98.7	74.3045	67.8142
2011	10	12	4	42	12	0.3	3.3	1.07	99	74.3701	74.3413
2011	10	12	4	52	12	0.3	3.3	1.02	96.6	74.3045	71.5048
2011	10	12	5	2	12	0.3	3.3	1.02	98.2	74.3045	70.8128
2011	10	12	5	12	12	0.3	3.3	0.99	98	74.3045	68.9675
2011	10	12	5	22	12	0.3	3.3	1.02	97.4	74.3045	71.0435
2011	10	12	5	32	12	0.3	3.3	1.02	98.9	74.3045	70.5822
2011	10	12	5	42	12	0.3	3.3	1.02	96.1	74.3045	71.0435
2011	10	12	5	52	12	0.3	3.3	1.03	98.8	74.3045	71.2742
2011	10	12	6	2	12	0.3	3.3	1.01	97.5	74.3045	70.3516
2011	10	12	6	12	12	0.3	3.3	0.98	97.1	74.3045	68.045
2011	10	12	6	22	12	0.3	3.3	0.99	96.8	74.3045	69.1983
2011	10	12	6	32	12	0.3	3.3	1.03	97.3	74.3045	71.9662
2011	10	12	6	42	12	0.3	3.3	1	96.4	74.3045	69.6596
2011	10	12	6	52	12	0.3	3.3	1.01	98.1	74.3045	70.121
2011	10	12	7	2	12	0.3	3.3	0.99	98.4	74.3045	68.9677
2011	10	12	7	12	12	0.3	3.3	1.03	99.4	74.3045	71.2743
2011	10	12	7	22	12	0.3	3.3	1.04	97.6	74.3045	72.1969
2011	10	12	7	32	12	0.3	3.3	0.99	98.6	74.3045	68.5064
2011	10	12	7	42	12	0.3	3.3	1	97.5	74.3045	69.8904
2011	10	12	7	52	12	0.3	3.3	1.02	100.3	74.3045	70.813
2011	10	12	8	2	12	0.3	3.3	0.99	97.4	74.3045	68.9677
2011	10	12	8	12	12	0.3	3.3	0.95	98.6	74.3045	65.7385
2011	10	12	8	22	12	0.3	3.3	1.01	97.1	74.3045	70.121
2011	10	12	8	32	12	0.3	3.3	1	99.8	74.3045	69.1984
2011	10	12	8	42	12	0.3	3.3	1.01	98.4	74.3045	70.3517
2011	10	12	8	52	12	0.3	3.3	0.99	97.6	74.3045	68.737
2011	10	12	9	2	12	0.3	3.3	0.99	98.3	74.3045	69.1983
2011	10	12	9	12	12	0.3	3.3	1	99.2	74.3045	69.4289
2011	10	12	9	22	12	0.3	3.3	1.04	98.3	74.2388	72.3605
2011	10	12	9	32	12	0.3	3.3	1	96.8	74.2388	69.8256
2011	10	12	9	42	12	0.3	3.3	1	96.8	74.2388	70.056
2011	10	12	9	52	12	0.3	3.3	1.03	97.4	74.2388	71.4387
2011	10	12	10	2	12	0.3	3.3	1.01	97.4	74.2388	70.5168
2011	10	12	10	12	12	0.3	3.3	1.03	95.7	74.2388	72.1299
2011	10	12	10	22	12	0.3	3.3	0.98	97.5	74.2388	68.4427
2011	10	12	10	32	12	0.3	3.3	1.02	97.6	74.2388	70.9776
2011	10	12	10	42	12	0.3	3.3	0.99	96.1	74.2388	69.134
2011	10	12	10	52	12	0.3	3.3	1	98.1	74.2388	69.8253
2011	10	12	11	2	12	0.3	3.3	1.07	97.1	74.2388	74.4342
2011	10	12	11	12	12	0.3	3.3	1.05	97.2	74.2388	73.2819
2011	10	12	11	22	12	0.3	3.3	1.04	97.5	74.2388	72.1296
2011	10	12	11	32	12	0.3	3.3	1.03	96.2	74.2388	71.8991
2011	10	12	11	42	12	0.3	3.3	1.03	92.4	74.1732	72.293
2011	10	12	11	52	12	0.3	3.3	1.03	97.7	74.1732	71.372
2011	10	12	12	2	12	0.3	3.3	0.99	97.1	74.1732	68.6092

Reinhackle (0356)

Year	Month	Day	Hour	Minute	Second	CellBegin	CellEnd	Speed	Direction	Area	Flow
2011	10	12	12	12	12	0.3	3.3	1.02	96.8	74.042	71.0099
2011	10	12	12	22	12	0.3	3.3	0.98	96.3	73.9764	68.4185
2011	10	12	12	32	12	0.3	3.3	1.01	96	73.9764	70.4847
2011	10	12	12	42	12	0.3	3.3	0.98	97.3	73.9764	67.7296
2011	10	12	12	52	12	0.3	3.3	0.99	96.3	73.9764	69.1071
2011	10	12	13	2	12	0.3	3.3	1.01	94.6	73.9764	70.7142
2011	10	12	13	12	12	0.3	3.3	1.02	96.5	73.9764	70.7141
2011	10	12	13	22	12	0.3	3.3	1.05	96.1	73.9764	72.7804
2011	10	12	13	32	12	0.3	3.3	1.05	95.6	73.9764	73.2396
2011	10	12	13	42	12	0.3	3.3	0.96	98.2	73.9108	66.5196
2011	10	12	13	52	12	0.3	3.3	1.01	97.8	73.9108	70.1896
2011	10	12	14	2	12	0.3	3.3	1.03	95.9	73.9108	71.3364
2011	10	12	14	12	12	0.3	3.3	0.99	95.3	73.9108	68.8132
2011	10	12	14	22	12	0.3	3.3	0.94	96.6	73.9108	65.6019
2011	10	12	14	32	12	0.3	3.3	1.05	96.7	73.9108	72.7126
2011	10	12	14	42	12	0.3	3.3	1.01	97.3	73.9108	70.1894
2011	10	12	14	52	12	0.3	3.3	0.97	97.4	73.9108	66.9781
2011	10	12	15	2	12	0.3	3.3	0.96	98.3	73.8452	66.2283
2011	10	12	15	12	12	0.3	3.3	1.01	96.9	73.8452	70.1241
2011	10	12	15	22	12	0.3	3.3	0.97	96.8	73.8452	67.3741
2011	10	12	15	32	12	0.3	3.3	1	97.5	73.8452	69.2074
2011	10	12	15	42	12	0.3	3.3	0.95	96.8	73.8452	65.7699
2011	10	12	15	52	12	0.3	3.3	1.01	96.7	73.8452	69.8949
2011	10	12	16	2	12	0.3	3.3	0.98	98.6	73.8452	67.8324
2011	10	12	16	12	12	0.3	3.3	1.03	95.9	73.8452	71.499
2011	10	12	16	22	12	0.3	3.3	1.01	95.8	73.8452	69.8949
2011	10	12	16	32	12	0.3	3.3	0.98	96.9	73.8452	68.0616
2011	10	12	16	42	12	0.3	3.3	0.97	97.2	73.8452	67.1449
2011	10	12	16	52	12	0.3	3.3	0.96	98	73.8452	66.4575
2011	10	12	17	2	12	0.3	3.3	0.99	97.1	73.8452	68.5199
2011	10	12	17	12	12	0.3	3.3	0.97	96.2	73.8452	67.3741
2011	10	12	17	22	12	0.3	3.3	1	96.6	73.8452	69.2074
2011	10	12	17	32	12	0.3	3.3	0.97	97.2	73.8452	67.3741
2011	10	12	17	42	12	0.3	3.3	1	95.6	73.8452	69.6658
2011	10	12	17	52	12	0.3	3.3	0.98	97.5	73.8452	67.6033
2011	10	12	18	2	12	0.3	3.3	1.01	98.9	73.8452	69.8949
2011	10	12	18	12	12	0.3	3.3	0.97	97.2	73.8452	67.145
2011	10	12	18	22	12	0.3	3.3	1.03	96.9	73.8452	71.4991
2011	10	12	18	32	12	0.3	3.3	0.97	94.6	73.8452	67.8325
2011	10	12	18	42	12	0.3	3.3	0.99	96.3	73.8452	68.9783
2011	10	12	18	52	12	0.3	3.3	1.03	96.7	73.7795	71.6615
2011	10	12	19	2	12	0.3	3.3	1.01	98.6	73.7795	69.372
2011	10	12	19	12	12	0.3	3.3	1.01	97.1	73.8452	69.895
2011	10	12	19	22	12	0.3	3.3	1	96.6	73.8452	69.6658
2011	10	12	19	32	12	0.3	3.3	0.99	95.9	73.7795	68.6852
2011	10	12	19	42	12	0.3	3.3	1.03	95.8	73.8452	71.7283

Reinhackle (0356)

Year	Month	Day	Hour	Minute	Second	CellBegin	CellEnd	Speed	Direction	Area	Flow
2011	10	12	19	52	12	0.3	3.3	0.99	96.3	73.7795	68.4563
2011	10	12	20	2	12	0.3	3.3	1.02	94.6	73.8452	70.8117
2011	10	12	20	12	12	0.3	3.3	1.03	95.1	73.8452	71.7284
2011	10	12	20	22	12	0.3	3.3	1	96.2	73.8452	69.4368
2011	10	12	20	32	12	0.3	3.3	1.01	95.6	73.8452	69.8951
2011	10	12	20	42	12	0.3	3.3	1.04	98.1	73.8452	72.1868
2011	10	12	20	52	12	0.3	3.3	1.03	97.7	73.7795	71.2039
2011	10	12	21	2	12	0.3	3.3	1.07	96.2	73.7795	73.9513
2011	10	12	21	12	12	0.3	3.3	0.98	96.3	73.7795	68.2275
2011	10	12	21	22	12	0.3	3.3	1.04	97.5	73.7795	71.6618
2011	10	12	21	32	12	0.3	3.3	1.08	95.1	73.7795	74.8672
2011	10	12	21	42	12	0.3	3.3	1.04	97.4	73.7795	72.1198
2011	10	12	21	52	12	0.3	3.3	1.05	96.5	73.7795	72.5777
2011	10	12	22	2	12	0.3	3.3	1.02	98.1	73.7795	70.7461
2011	10	12	22	12	12	0.3	3.3	1.06	95.7	73.7795	73.7225
2011	10	12	22	22	12	0.3	3.3	1.05	95.8	73.7795	72.5778
2011	10	12	22	32	12	0.3	3.3	1.04	97.6	73.7795	71.891
2011	10	12	22	42	12	0.3	3.3	1.02	96.8	73.7795	70.7462
2011	10	12	22	52	12	0.3	3.3	1	95.7	73.7795	69.1436
2011	10	12	23	2	12	0.3	3.3	1.01	98.9	73.7795	69.8305
2011	10	12	23	12	12	0.3	3.3	1.01	96.3	73.7795	70.2884
2011	10	12	23	22	12	0.3	3.3	1.01	98.2	73.7795	69.6016
2011	10	12	23	32	12	0.3	3.3	1	96.6	73.7795	69.3726
2011	10	12	23	42	12	0.3	3.3	1.03	95.3	73.7795	71.8911
2011	10	12	23	52	12	0.3	3.3	1.01	96.9	73.7795	70.0595
2011	10	13	0	2	12	0.3	3.3	1.01	99.3	73.7795	69.6017
2011	10	13	0	12	12	0.3	3.3	1.01	94.6	73.7795	70.5175
2011	10	13	0	22	12	0.3	3.3	1.02	96.8	73.7795	70.7465
2011	10	13	0	32	12	0.3	3.3	1.03	95.7	73.7795	71.2044
2011	10	13	0	42	12	0.3	3.3	1.02	95	73.7795	70.9755
2011	10	13	0	52	12	0.3	3.3	1.04	96.9	73.7795	72.3492
2011	10	13	1	2	12	0.3	3.3	1.03	96.8	73.7795	71.4334
2011	10	13	1	12	12	0.3	3.3	1.03	97.9	73.7795	70.9755
2011	10	13	1	22	12	0.3	3.3	1.04	96.2	73.7795	72.1203
2011	10	13	1	32	12	0.3	3.3	1.03	95.5	73.7795	71.8914
2011	10	13	1	42	12	0.3	3.3	1	96.8	73.7795	69.6019
2011	10	13	1	52	12	0.3	3.3	0.99	96.8	73.7795	68.9151
2011	10	13	2	2	12	0.3	3.3	1	98.7	73.7795	69.144
2011	10	13	2	12	12	0.3	3.3	1.02	95.5	73.7795	70.9757
2011	10	13	2	22	12	0.3	3.3	1.03	95.8	73.7795	71.6626
2011	10	13	2	32	12	0.3	3.3	1.04	96.7	73.7795	72.3494
2011	10	13	2	42	12	0.3	3.3	1.01	95.2	73.7139	70.4522
2011	10	13	2	52	12	0.3	3.3	1	95.7	73.7139	69.3085
2011	10	13	3	2	12	0.3	3.3	1.02	96.5	73.7795	70.5179
2011	10	13	3	12	12	0.3	3.3	1.02	96.6	73.7795	70.9758
2011	10	13	3	22	12	0.3	3.3	1	95.1	73.7139	69.7661

Reinhackle (0356)

Year	Month	Day	Hour	Minute	Second	CellBegin	CellEnd	Speed	Direction	Area	Flow
2011	10	13	3	32	12	0.3	3.3	1.01	96.7	73.7139	69.7661
2011	10	13	3	42	12	0.3	3.3	1.02	94.4	73.7139	70.9098
2011	10	13	3	52	12	0.3	3.3	1.06	93.7	73.7139	73.8835
2011	10	13	4	2	12	0.3	3.3	0.99	95.5	73.7139	68.8512
2011	10	13	4	12	12	0.3	3.3	1.02	97.2	73.7139	70.6811
2011	10	13	4	22	12	0.3	3.3	1	95.1	73.7139	69.7662
2011	10	13	4	32	12	0.3	3.3	1.04	96	73.7139	71.8249
2011	10	13	4	42	12	0.3	3.3	1.02	97.2	73.7139	70.2237
2011	10	13	4	52	12	0.3	3.3	1.05	97	73.7139	72.5111
2011	10	13	5	2	12	0.3	3.3	1.03	95.7	73.7139	71.5961
2011	10	13	5	12	12	0.3	3.3	1.03	95.5	73.7139	71.3674
2011	10	13	5	22	12	0.3	3.3	1.01	95.2	73.7139	70.2237
2011	10	13	5	32	12	0.3	3.3	1.01	95.8	73.7139	70.2237
2011	10	13	5	42	12	0.3	3.3	1.05	96.5	73.7139	72.5112
2011	10	13	5	52	12	0.3	3.3	1.03	94.9	73.7139	71.825
2011	10	13	6	2	12	0.3	3.3	1.05	98.4	73.7139	72.7399
2011	10	13	6	12	12	0.3	3.3	1.02	95.5	73.7139	70.6813
2011	10	13	6	22	12	0.3	3.3	1.02	97	73.7139	70.6813
2011	10	13	6	32	12	0.3	3.3	0.96	95.7	73.6483	66.7304
2011	10	13	6	42	12	0.3	3.3	1.05	95.2	73.7139	73.1975
2011	10	13	6	52	12	0.3	3.3	1	96.8	73.7139	69.5376
2011	10	13	7	2	12	0.3	3.3	1	96.6	73.7139	69.5376
2011	10	13	7	12	12	0.3	3.3	1.02	94.2	73.7139	70.9101
2011	10	13	7	22	12	0.3	3.3	1	95.3	73.7139	69.5376
2011	10	13	7	32	12	0.3	3.3	1.03	95.7	73.7139	71.3676
2011	10	13	7	42	12	0.3	3.3	1.04	94.5	73.7139	72.5113
2011	10	13	7	52	12	0.3	3.3	1.01	94.8	73.7139	70.4526
2011	10	13	8	2	12	0.3	3.3	1	95.6	73.7139	69.5376
2011	10	13	8	12	12	0.3	3.3	1.03	95.7	73.7139	71.3676
2011	10	13	8	22	12	0.3	3.3	1.02	94.2	73.7139	70.9101
2011	10	13	8	32	12	0.3	3.3	1.04	94.5	73.7139	72.5113
2011	10	13	8	42	12	0.3	3.3	1.02	96.3	73.6483	70.3869
2011	10	13	8	52	12	0.3	3.3	1.02	97	73.7139	70.6813
2011	10	13	9	2	12	0.3	3.3	1	97.6	73.6483	68.7872
2011	10	13	9	12	12	0.3	3.3	1.01	94.5	73.6483	70.1583
2011	10	13	9	22	12	0.3	3.3	1.01	98.2	73.6483	69.4727
2011	10	13	9	32	12	0.3	3.3	1.04	95	73.7139	72.5111
2011	10	13	9	42	12	0.3	3.3	1.03	95.3	73.7139	71.3674
2011	10	13	9	52	12	0.3	3.3	1.07	94.7	73.7139	74.341
2011	10	13	10	2	12	0.3	3.3	1.01	95.2	73.6483	69.9296
2011	10	13	10	12	12	0.3	3.3	1.03	96	73.7139	71.596
2011	10	13	10	22	12	0.3	3.3	0.98	96.1	73.7139	68.1649
2011	10	13	10	32	12	0.3	3.3	0.99	94.5	73.7139	69.0798
2011	10	13	10	42	12	0.3	3.3	1.01	95.8	73.7139	69.9947
2011	10	13	10	52	12	0.3	3.3	1.02	95.9	73.7139	70.9096
2011	10	13	11	2	12	0.3	3.3	1.03	94	73.7139	71.5958

Reinhackle (0356)

Year	Month	Day	Hour	Minute	Second	CellBegin	CellEnd	Speed	Direction	Area	Flow
2011	10	13	11	12	12	0.3	3.3	1.02	95.1	73.7139	71.1383
2011	10	13	11	22	12	0.3	3.3	1.04	96.3	73.7139	72.2819
2011	10	13	11	32	12	0.3	3.3	1.03	96.1	73.7139	71.1382
2011	10	13	11	42	12	0.3	3.3	1.05	95.4	73.6483	72.6715
2011	10	13	11	52	12	0.3	3.3	1.06	95.7	73.7139	73.8829
2011	10	13	12	2	12	0.3	3.3	1.03	96.6	73.7139	71.3668
2011	10	13	12	12	12	0.3	3.3	1.02	95.2	73.7139	70.6805
2011	10	13	12	22	12	0.3	3.3	1.05	95.9	73.6483	72.8998
2011	10	13	12	32	12	0.3	3.3	1.05	95.7	73.7139	72.9677
2011	10	13	12	42	12	0.3	3.3	0.99	95.9	73.6483	68.3292
2011	10	13	12	52	12	0.3	3.3	1.07	97	73.6483	74.0423
2011	10	13	13	2	12	0.3	3.3	1.02	96.8	73.6483	70.8429
2011	10	13	13	12	12	0.3	3.3	0.99	96.1	73.6483	68.5575
2011	10	13	13	22	12	0.3	3.3	1	97	73.6483	69.2431
2011	10	13	13	32	12	0.3	3.3	1	94.9	73.6483	69.7001
2011	10	13	13	42	12	0.3	3.3	1.03	95.1	73.6483	71.2997
2011	10	13	13	52	12	0.3	3.3	0.99	95.3	73.6483	68.7859
2011	10	13	14	2	12	0.3	3.3	0.99	96.3	73.6483	68.3288
2011	10	13	14	12	12	0.3	3.3	1.02	98.3	73.6483	70.3855
2011	10	13	14	22	12	0.3	3.3	0.98	96.4	73.6483	67.6432
2011	10	13	14	32	12	0.3	3.3	0.98	97.3	73.6483	67.8717
2011	10	13	14	42	12	0.3	3.3	0.97	98.3	73.6483	67.1861
2011	10	13	14	52	12	0.3	3.3	0.97	97.2	73.6483	67.186
2011	10	13	15	2	12	0.3	3.3	0.98	95.8	73.5827	67.5799
2011	10	13	15	12	12	0.3	3.3	0.99	95.9	73.5827	68.4932
2011	10	13	15	22	12	0.3	3.3	0.94	95.8	73.5827	65.2968
2011	10	13	15	32	12	0.3	3.3	0.96	97.4	73.5171	66.3763
2011	10	13	15	42	12	0.3	3.3	0.98	96	73.5171	67.7449
2011	10	13	15	52	12	0.3	3.3	0.96	97.5	73.5171	65.9201
2011	10	13	16	2	12	0.3	3.3	0.96	97.4	73.5171	66.3763
2011	10	13	16	12	12	0.3	3.3	0.98	99.7	73.5171	67.0606
2011	10	13	16	22	12	0.3	3.3	0.98	97.3	73.5171	67.7449
2011	10	13	16	32	12	0.3	3.3	0.98	97.3	73.5171	67.7449
2011	10	13	16	42	12	0.3	3.3	1	97.2	73.5171	68.8853
2011	10	13	16	52	12	0.3	3.3	0.98	97.5	73.5171	67.2887
2011	10	13	17	2	12	0.3	3.3	1	97.7	73.4514	68.821
2011	10	13	17	12	12	0.3	3.3	1.03	95.3	73.4514	71.5556
2011	10	13	17	22	12	0.3	3.3	1.02	95.3	73.4514	70.872
2011	10	13	17	32	12	0.3	3.3	0.99	97.2	73.4514	68.1374
2011	10	13	17	42	12	0.3	3.3	1.04	96.5	73.4514	72.0114
2011	10	13	17	52	12	0.3	3.3	1.03	95.5	73.4514	71.5556
2011	10	13	18	2	12	0.3	3.3	1.02	96.1	73.4514	70.6441
2011	10	13	18	12	12	0.3	3.3	1.03	95.9	73.4514	71.0999
2011	10	13	18	22	12	0.3	3.3	0.99	95	73.4514	68.3652
2011	10	13	18	32	12	0.3	3.3	1.01	95.8	73.5171	69.5697
2011	10	13	18	42	12	0.3	3.3	1.05	94.8	73.4514	72.6951

Reinhackle (0356)

Year	Month	Day	Hour	Minute	Second	CellBegin	CellEnd	Speed	Direction	Area	Flow
2011	10	13	18	52	12	0.3	3.3	1.05	96.3	73.4514	72.4672
2011	10	13	19	2	12	0.3	3.3	1.02	96.4	73.4514	70.6441
2011	10	13	19	12	12	0.3	3.3	1.02	95.7	73.5171	70.254
2011	10	13	19	22	12	0.3	3.3	1.02	95.7	73.5171	70.254
2011	10	13	19	32	12	0.3	3.3	0.99	93.6	73.5171	68.8855
2011	10	13	19	42	12	0.3	3.3	1.04	96.7	73.4514	72.0115
2011	10	13	19	52	12	0.3	3.3	1.05	95.8	73.5171	72.307
2011	10	13	20	2	12	0.3	3.3	1.03	96	73.5171	71.3946
2011	10	13	20	12	12	0.3	3.3	1	95.4	73.5171	69.3417
2011	10	13	20	22	12	0.3	3.3	1.04	96	73.5827	71.6897
2011	10	13	20	32	12	0.3	3.3	0.99	94.6	73.5171	68.6575
2011	10	13	20	42	12	0.3	3.3	1.02	96.4	73.5827	70.7765
2011	10	13	20	52	12	0.3	3.3	1.05	97.3	73.5827	72.603
2011	10	13	21	2	12	0.3	3.3	1.02	95.1	73.5827	71.0048
2011	10	13	21	12	12	0.3	3.3	1.03	96.2	73.5827	71.0049
2011	10	13	21	22	12	0.3	3.3	1.03	96.2	73.5827	71.4615
2011	10	13	21	32	12	0.3	3.3	1	98.7	73.5827	68.4935
2011	10	13	21	42	12	0.3	3.3	1.02	95.4	73.5827	70.5483
2011	10	13	21	52	12	0.3	3.3	1.02	97	73.5827	70.7766
2011	10	13	22	2	12	0.3	3.3	1.03	95.9	73.5827	71.2333
2011	10	13	22	12	12	0.3	3.3	0.99	94.2	73.5827	68.9502
2011	10	13	22	22	12	0.3	3.3	1.03	96.9	73.5827	71.2333
2011	10	13	22	32	12	0.3	3.3	1	94.1	73.5827	69.4069
2011	10	13	22	42	12	0.3	3.3	1.03	97.5	73.5827	70.7768
2011	10	13	22	52	12	0.3	3.3	1.05	96.6	73.5827	72.6033
2011	10	13	23	2	12	0.3	3.3	1.03	94.8	73.5827	71.2334
2011	10	13	23	12	12	0.3	3.3	1.02	97.2	73.5827	70.5485
2011	10	13	23	22	12	0.3	3.3	1.03	96.2	73.5827	71.2335
2011	10	13	23	32	12	0.3	3.3	1.02	95.6	73.5827	70.3203
2011	10	13	23	42	12	0.3	3.3	1.04	96.7	73.5827	72.1468
2011	10	13	23	52	12	0.3	3.3	1.02	95.7	73.5827	70.3203
2011	10	14	0	2	12	0.3	3.3	1.01	95.8	73.5827	69.8637
2011	10	14	0	12	12	0.3	3.3	1.03	95.9	73.5827	71.0053
2011	10	14	0	22	12	0.3	3.3	1.02	95.4	73.5827	70.5487
2011	10	14	0	32	12	0.3	3.3	1	97.2	73.5827	68.9505
2011	10	14	0	42	12	0.3	3.3	1.01	95.2	73.5827	70.3204
2011	10	14	0	52	12	0.3	3.3	1.05	96.4	73.5827	72.8319
2011	10	14	1	2	12	0.3	3.3	1	93.8	73.5827	69.1789
2011	10	14	1	12	12	0.3	3.3	1.01	96.1	73.5827	70.0922
2011	10	14	1	22	12	0.3	3.3	1.05	96.1	73.5827	72.3754
2011	10	14	1	32	12	0.3	3.3	1.04	95.6	73.5827	72.3754
2011	10	14	1	42	12	0.3	3.3	1.06	97.9	73.5827	72.832
2011	10	14	1	52	12	0.3	3.3	1.04	95.8	73.5827	71.9188
2011	10	14	2	2	12	0.3	3.3	1.03	95.5	73.5827	71.0056
2011	10	14	2	12	12	0.3	3.3	1.01	94.7	73.5827	69.864
2011	10	14	2	22	12	0.3	3.3	1.03	95.1	73.5827	71.4622

Reinhackle (0356)

Year	Month	Day	Hour	Minute	Second	CellBegin	CellEnd	Speed	Direction	Area	Flow
2011	10	14	2	32	12	0.3	3.3	1.02	95.6	73.5827	70.3207
2011	10	14	2	42	12	0.3	3.3	0.97	94.8	73.5827	67.3526
2011	10	14	2	52	12	0.3	3.3	1.03	95.9	73.5827	71.0057
2011	10	14	3	2	12	0.3	3.3	1.01	93.5	73.5827	70.0924
2011	10	14	3	12	12	0.3	3.3	1.01	96.3	73.5171	69.7989
2011	10	14	3	22	12	0.3	3.3	0.99	97.4	73.5827	68.266
2011	10	14	3	32	12	0.3	3.3	0.99	95.7	73.5827	68.4943
2011	10	14	3	42	12	0.3	3.3	1.02	94.1	73.5827	70.7775
2011	10	14	3	52	12	0.3	3.3	0.99	95.7	73.5827	68.4943
2011	10	14	4	2	12	0.3	3.3	1.06	96.4	73.5827	73.5173
2011	10	14	4	12	12	0.3	3.3	1	95.1	73.5827	69.1793
2011	10	14	4	22	12	0.3	3.3	1.03	95.3	73.5827	71.2342
2011	10	14	4	32	12	0.3	3.3	1	95.8	73.5827	69.4077
2011	10	14	4	42	12	0.3	3.3	1.03	95.7	73.5827	71.4625
2011	10	14	4	52	12	0.3	3.3	0.99	95.5	73.5827	68.2661
2011	10	14	5	2	12	0.3	3.3	1.03	95.7	73.5827	71.2342
2011	10	14	5	12	12	0.3	3.3	1.01	94.5	73.5827	69.8643
2011	10	14	5	22	12	0.3	3.3	1.05	93.8	73.5827	73.0608
2011	10	14	5	32	12	0.3	3.3	1.01	96.3	73.5171	70.0273
2011	10	14	5	42	12	0.3	3.3	1.02	96.1	73.5171	70.4835
2011	10	14	5	52	12	0.3	3.3	0.99	96.8	73.5171	68.6587
2011	10	14	6	2	12	0.3	3.3	1.04	96.5	73.5171	71.624
2011	10	14	6	12	12	0.3	3.3	1.01	93	73.5171	69.7992
2011	10	14	6	22	12	0.3	3.3	1.03	95.8	73.5171	71.3959
2011	10	14	6	32	12	0.3	3.3	1.02	96.5	73.5171	70.2554
2011	10	14	6	42	12	0.3	3.3	1.02	95	73.5171	70.9398
2011	10	14	6	52	12	0.3	3.3	1.06	95.5	73.5171	73.677
2011	10	14	7	2	12	0.3	3.3	1.02	95.9	73.5171	70.2555
2011	10	14	7	12	12	0.3	3.3	1.02	94.2	73.5171	70.7117
2011	10	14	7	22	12	0.3	3.3	1.03	97.2	73.5171	70.7117
2011	10	14	7	32	12	0.3	3.3	1.02	95.5	73.5171	70.4836
2011	10	14	7	42	12	0.3	3.3	1.01	97.3	73.5171	69.3431
2011	10	14	7	52	12	0.3	3.3	1.03	96.2	73.5171	71.396
2011	10	14	8	2	12	0.3	3.3	1.03	96.9	73.4514	71.1014
2011	10	14	8	12	12	0.3	3.3	0.97	96.4	73.5171	67.2902
2011	10	14	8	22	12	0.3	3.3	1.01	96.7	73.4514	69.5062
2011	10	14	8	32	12	0.3	3.3	1.02	97.8	73.4514	70.1899
2011	10	14	8	42	12	0.3	3.3	1.01	97.7	73.4514	69.2783
2011	10	14	8	52	12	0.3	3.3	1.02	95.7	73.4514	70.4177
2011	10	14	9	2	12	0.3	3.3	0.99	96.5	73.4514	68.1388
2011	10	14	9	12	12	0.3	3.3	1.05	95	73.4514	72.6965
2011	10	14	9	22	12	0.3	3.3	0.98	98.7	73.4514	66.9993
2011	10	14	9	32	12	0.3	3.3	0.97	99.3	73.4514	66.7714
2011	10	14	9	42	12	0.3	3.3	1	96.4	73.4514	68.8224
2011	10	14	9	52	12	0.3	3.3	1.02	97.4	73.4514	70.4175
2011	10	14	10	2	12	0.3	3.3	0.98	99.2	73.3858	67.1642

Reinhackle (0356)

Year	Month	Day	Hour	Minute	Second	CellBegin	CellEnd	Speed	Direction	Area	Flow
2011	10	14	10	12	12	0.3	3.3	1	97.8	73.3858	68.5302
2011	10	14	10	22	12	0.3	3.3	1.01	96	73.3858	69.6686
2011	10	14	10	32	12	0.3	3.3	1.02	98.5	73.3202	70.2857
2011	10	14	10	42	12	0.3	3.3	0.99	95.7	73.2546	68.1746
2011	10	14	10	52	12	0.3	3.3	1.01	95	73.189	69.9269
2011	10	14	11	2	12	0.3	3.3	1	96.6	73.189	68.7917
2011	10	14	11	12	12	0.3	3.3	1.03	97	73.189	70.6079
2011	10	14	11	22	12	0.3	3.3	0.96	96.3	73.1234	66.232
2011	10	14	11	32	12	0.3	3.3	0.95	97.7	73.1234	65.3246
2011	10	14	11	42	12	0.3	3.3	0.99	97.6	73.1234	67.5928
2011	10	14	11	52	12	0.3	3.3	1.03	96.4	73.1234	70.995
2011	10	14	12	2	12	0.3	3.3	1	97.4	73.1234	68.2731
2011	10	14	12	12	12	0.3	3.3	1.04	98.1	73.1234	71.4486
2011	10	14	12	22	12	0.3	3.3	1.03	96.8	73.1234	70.7681
2011	10	14	12	32	12	0.3	3.3	1	97.5	73.1234	68.4999
2011	10	14	12	42	12	0.3	3.3	1	95.1	73.1234	69.1803
2011	10	14	12	52	12	0.3	3.3	1.02	96.1	73.1234	69.8607
2011	10	14	13	2	12	0.3	3.3	0.97	98.4	73.1234	66.0047
2011	10	14	13	12	12	0.3	3.3	1.05	98.7	73.1234	71.4483
2011	10	14	13	22	12	0.3	3.3	0.98	94.6	73.0577	67.7555
2011	10	14	13	32	12	0.3	3.3	0.98	96.9	73.0577	67.0756
2011	10	14	13	42	12	0.3	3.3	0.97	96	73.0577	66.8489
2011	10	14	13	52	12	0.3	3.3	1.04	96.2	73.0577	71.1544
2011	10	14	14	2	12	0.3	3.3	0.98	97.3	73.0577	67.0755
2011	10	14	14	12	12	0.3	3.3	0.98	96.3	73.0577	67.302
2011	10	14	14	22	12	0.3	3.3	0.98	95.2	73.0577	67.0754
2011	10	14	14	32	12	0.3	3.3	0.96	98.9	73.0577	65.4891
2011	10	14	14	42	12	0.3	3.3	0.97	98	73.0577	66.3955
2011	10	14	14	52	12	0.3	3.3	0.96	96.5	73.0577	65.7156
2011	10	14	15	2	12	0.3	3.3	0.96	96.3	73.0577	65.9422
2011	10	14	15	12	12	0.3	3.3	0.96	97.2	73.0577	65.9422
2011	10	14	15	22	12	0.3	3.3	0.98	95.2	72.9921	67.0122
2011	10	14	15	32	12	0.3	3.3	0.95	94	73.0577	65.489
2011	10	14	15	42	12	0.3	3.3	0.96	95.3	72.9921	65.8802
2011	10	14	15	52	12	0.3	3.3	0.93	98.7	72.9921	63.3899
2011	10	14	16	2	12	0.3	3.3	0.96	101.1	72.9921	64.7482
2011	10	14	16	12	12	0.3	3.3	0.94	102.6	72.9921	63.6162
2011	10	14	16	22	12	0.3	3.3	0.95	97.5	72.9921	65.2009
2011	10	14	16	32	12	0.3	3.3	0.97	98.6	72.9921	66.1065
2011	10	14	16	42	12	0.3	3.3	1	101.2	72.9921	67.6912
2011	10	14	16	52	12	0.3	3.3	0.96	101.1	72.9921	64.7481
2011	10	14	17	2	12	0.3	3.3	0.94	99.2	72.9921	64.2953
2011	10	14	17	12	12	0.3	3.3	0.97	99.5	72.9921	66.1065
2011	10	14	17	22	12	0.3	3.3	0.96	97.3	72.9921	65.6537
2011	10	14	17	32	12	0.3	3.3	0.98	98.9	72.9265	66.7228
2011	10	14	17	42	12	0.3	3.3	1.01	98	72.9265	69.2108

Reinhackle (0356)

Year	Month	Day	Hour	Minute	Second	CellBegin	CellEnd	Speed	Direction	Area	Flow
2011	10	14	17	52	12	0.3	3.3	0.98	96.7	72.9265	67.4013
2011	10	14	18	2	12	0.3	3.3	1.04	94.4	72.9265	71.2464
2011	10	14	18	12	12	0.3	3.3	1.01	96.9	72.9265	69.437
2011	10	14	18	22	12	0.3	3.3	0.97	98.2	72.9265	66.2705
2011	10	14	18	32	12	0.3	3.3	1.01	95.4	72.9265	68.9846
2011	10	14	18	42	12	0.3	3.3	0.98	95	72.9265	67.4014
2011	10	14	18	52	12	0.3	3.3	0.99	95.7	72.9265	68.0799
2011	10	14	19	2	12	0.3	3.3	0.98	96.9	72.9265	67.4014
2011	10	14	19	12	12	0.3	3.3	0.98	98.1	72.9265	66.7229
2011	10	14	19	22	12	0.3	3.3	0.98	96.5	72.9265	67.4014
2011	10	14	19	32	12	0.3	3.3	0.95	95.9	72.9265	65.1396
2011	10	14	19	42	12	0.3	3.3	1.02	95.9	72.9265	69.8894
2011	10	14	19	52	12	0.3	3.3	1.02	96.1	72.9265	70.1156
2011	10	14	20	2	12	0.3	3.3	1.01	95.8	72.9265	68.9847
2011	10	14	20	12	12	0.3	3.3	1.02	97.6	72.9265	69.8895
2011	10	14	20	22	12	0.3	3.3	1	96.6	72.9265	68.7586
2011	10	14	20	32	12	0.3	3.3	1.01	95.6	72.9265	68.9848
2011	10	14	20	42	12	0.3	3.3	1.02	96.8	72.9265	70.1157
2011	10	14	20	52	12	0.3	3.3	1.04	95.2	72.9265	71.4728
2011	10	14	21	2	12	0.3	3.3	1	94.7	72.9265	68.9849
2011	10	14	21	12	12	0.3	3.3	0.98	97.3	72.9265	67.1754
2011	10	14	21	22	12	0.3	3.3	1.06	96.2	72.9265	72.3776
2011	10	14	21	32	12	0.3	3.3	1.03	94.7	72.9265	71.0205
2011	10	14	21	42	12	0.3	3.3	1.03	95.3	72.9265	71.0206
2011	10	14	21	52	12	0.3	3.3	0.99	98.2	72.9265	67.6279
2011	10	14	22	2	12	0.3	3.3	1	96.2	72.8609	68.694
2011	10	14	22	12	12	0.3	3.3	1.03	96.9	72.9265	70.7945
2011	10	14	22	22	12	0.3	3.3	1.03	94.6	72.9265	70.5683
2011	10	14	22	32	12	0.3	3.3	0.96	96.9	72.9265	65.8185
2011	10	14	22	42	12	0.3	3.3	0.99	95.5	72.9265	67.8542
2011	10	14	22	52	12	0.3	3.3	1.06	94.4	72.9265	73.0563
2011	10	14	23	2	12	0.3	3.3	1.02	95.5	72.9265	69.8898
2011	10	14	23	12	12	0.3	3.3	1.04	94.3	72.9265	71.6993
2011	10	14	23	22	12	0.3	3.3	1.02	95.7	72.9265	69.8899
2011	10	14	23	32	12	0.3	3.3	1.01	96	72.9265	68.9852
2011	10	14	23	42	12	0.3	3.3	1.03	95.7	72.9265	70.3423
2011	10	14	23	52	12	0.3	3.3	1.05	96.3	72.9265	71.9256
2011	10	15	0	2	12	0.3	3.3	1.03	97.5	72.9265	70.5685
2011	10	15	0	12	12	0.3	3.3	1.03	96	72.9265	70.5686
2011	10	15	0	22	12	0.3	3.3	1.06	95.7	72.9265	72.6042
2011	10	15	0	32	12	0.3	3.3	0.99	95.7	72.9265	67.8544
2011	10	15	0	42	12	0.3	3.3	1.02	95.4	72.9265	69.8901
2011	10	15	0	52	12	0.3	3.3	1	93.2	72.9265	68.7592
2011	10	15	1	2	12	0.3	3.3	0.97	96.4	72.9265	66.4974
2011	10	15	1	12	12	0.3	3.3	1.02	96.5	72.9265	69.664
2011	10	15	1	22	12	0.3	3.3	1	95.5	72.9265	68.5331

Reinhackle (0356)

Year	Month	Day	Hour	Minute	Second	CellBegin	CellEnd	Speed	Direction	Area	Flow
2011	10	15	1	32	12	0.3	3.3	1.03	96.4	72.9265	70.7949
2011	10	15	1	42	12	0.3	3.3	1.01	94.6	72.9265	69.664
2011	10	15	1	52	12	0.3	3.3	1.01	96	72.9265	69.2117
2011	10	15	2	2	12	0.3	3.3	0.99	96.9	72.9265	67.6284
2011	10	15	2	12	12	0.3	3.3	0.89	106.6	72.9265	58.5812
2011	10	15	2	22	12	0.3	3.3	1	95.5	72.9265	68.5332
2011	10	15	2	32	12	0.3	3.3	1.01	96	72.9265	69.2118
2011	10	15	2	42	12	0.3	3.3	1.02	96.8	72.9265	69.8903
2011	10	15	2	52	12	0.3	3.3	1.01	96.7	72.9265	69.2118
2011	10	15	3	2	12	0.3	3.3	1.02	95.1	72.9265	70.3428
2011	10	15	3	12	12	0.3	3.3	1.03	95.9	72.9265	70.3428
2011	10	15	3	22	12	0.3	3.3	1	95.3	72.9265	68.5333
2011	10	15	3	32	12	0.3	3.3	1.04	96.5	72.9265	71.0214
2011	10	15	3	42	12	0.3	3.3	1.03	97.4	72.9265	70.1166
2011	10	15	3	52	12	0.3	3.3	1.02	97.7	72.9265	69.8905
2011	10	15	4	2	12	0.3	3.3	1.05	96.3	72.9265	71.9262
2011	10	15	4	12	12	0.3	3.3	1.04	94	72.9265	71.2476
2011	10	15	4	22	12	0.3	3.3	1.01	96.5	72.9265	68.9858
2011	10	15	4	32	12	0.3	3.3	1.04	96	72.9265	71.0215
2011	10	15	4	42	12	0.3	3.3	1.01	95.6	72.9265	68.9858
2011	10	15	4	52	12	0.3	3.3	1.01	95.2	72.9265	69.4382
2011	10	15	5	2	12	0.3	3.3	1.02	95.7	72.9265	69.8906
2011	10	15	5	12	12	0.3	3.3	0.99	96.8	72.9265	68.0811
2011	10	15	5	22	12	0.3	3.3	1.03	94.7	72.9265	71.0215
2011	10	15	5	32	12	0.3	3.3	1.02	96.8	72.9265	70.1168
2011	10	15	5	42	12	0.3	3.3	0.98	95.8	72.9265	67.1765
2011	10	15	5	52	12	0.3	3.3	1.02	96.6	72.9265	70.1169
2011	10	15	6	2	12	0.3	3.3	0.99	97.8	72.9265	67.855
2011	10	15	6	12	12	0.3	3.3	0.99	95.1	72.9265	68.0812
2011	10	15	6	22	12	0.3	3.3	1.01	95.8	72.9265	68.986
2011	10	15	6	32	12	0.3	3.3	0.99	97.2	72.9265	67.8551
2011	10	15	6	42	12	0.3	3.3	1.03	95.9	72.9265	70.5693
2011	10	15	6	52	12	0.3	3.3	1.05	97.7	72.9265	71.474
2011	10	15	7	2	12	0.3	3.3	0.94	96.8	72.9265	64.4623
2011	10	15	7	12	12	0.3	3.3	0.98	96.1	72.9265	67.1766
2011	10	15	7	22	12	0.3	3.3	1	95.2	72.9265	68.986
2011	10	15	7	32	12	0.3	3.3	1.03	94.8	72.9265	70.5693
2011	10	15	7	42	12	0.3	3.3	1.02	95.9	72.9265	69.8908
2011	10	15	7	52	12	0.3	3.3	1.03	95.9	72.9265	70.3432
2011	10	15	8	2	12	0.3	3.3	1.01	95.6	72.9265	68.9861
2011	10	15	8	12	12	0.3	3.3	1.03	95.9	72.9265	70.3432
2011	10	15	8	22	12	0.3	3.3	0.99	94.6	72.9265	68.0813
2011	10	15	8	32	12	0.3	3.3	1	95.2	72.9265	68.9861
2011	10	15	8	42	12	0.3	3.3	1.07	93.9	72.9265	73.7359
2011	10	15	8	52	12	0.3	3.3	1.01	93.7	72.9265	69.4384
2011	10	15	9	2	12	0.3	3.3	1.06	94.3	72.9265	72.8311

Reinhackle (0356)

Year	Month	Day	Hour	Minute	Second	CellBegin	CellEnd	Speed	Direction	Area	Flow
2011	10	15	9	12	12	0.3	3.3	1.06	96.2	72.9265	72.6049
2011	10	15	9	22	12	0.3	3.3	1.02	97.6	72.9265	69.8907
2011	10	15	9	32	12	0.3	3.3	0.98	97.5	72.9265	67.1765
2011	10	15	9	42	12	0.3	3.3	1.01	96.2	72.8609	68.9209
2011	10	15	9	52	12	0.3	3.3	1	97.2	72.8609	68.243
2011	10	15	10	2	12	0.3	3.3	1.02	95.3	72.8609	70.0507
2011	10	15	10	12	12	0.3	3.3	0.98	94.8	72.8609	67.3391
2011	10	15	10	22	12	0.3	3.3	1.03	95.7	72.8609	70.5026
2011	10	15	10	32	12	0.3	3.3	1.01	99.1	72.8609	68.9208
2011	10	15	10	42	12	0.3	3.3	1	95.7	72.8609	68.2429
2011	10	15	10	52	12	0.3	3.3	0.95	99.3	72.8609	64.6273
2011	10	15	11	2	12	0.3	3.3	1	98.3	72.8609	68.0168
2011	10	15	11	12	12	0.3	3.3	0.99	95.7	72.8609	67.7908
2011	10	15	11	22	12	0.3	3.3	1.01	96.9	72.8609	68.9206
2011	10	15	11	32	12	0.3	3.3	1.02	97.6	72.8609	69.3725
2011	10	15	11	42	12	0.3	3.3	1.01	96.3	72.8609	69.3725
2011	10	15	11	52	12	0.3	3.3	1	97.1	72.8609	68.4685
2011	10	15	12	2	12	0.3	3.3	0.99	96.8	72.8609	68.0165
2011	10	15	12	12	12	0.3	3.3	1	99.2	72.8609	68.2424
2011	10	15	12	22	12	0.3	3.3	0.98	97.9	72.8609	66.8866
2011	10	15	12	32	12	0.3	3.3	0.98	97.9	72.8609	66.6605
2011	10	15	12	42	12	0.3	3.3	0.99	97.6	72.8609	67.5644
2011	10	15	12	52	12	0.3	3.3	0.99	97.4	72.8609	67.7903
2011	10	15	13	2	12	0.3	3.3	1	98.5	72.7953	67.7263
2011	10	15	13	12	12	0.3	3.3	0.96	97.4	72.7953	65.6945
2011	10	15	13	22	12	0.3	3.3	0.96	96.6	72.6641	65.7958
2011	10	15	13	32	12	0.3	3.3	0.93	97.9	72.6641	63.0918
2011	10	15	13	42	12	0.3	3.3	0.97	96.8	72.5984	65.9585
2011	10	15	13	52	12	0.3	3.3	0.96	97.3	72.6641	65.1196
2011	10	15	14	2	12	0.3	3.3	0.97	95.7	72.5984	65.9585
2011	10	15	14	12	12	0.3	3.3	0.97	98.9	72.5984	65.9584
2011	10	15	14	22	12	0.3	3.3	0.96	96.1	72.5984	65.7332
2011	10	15	14	32	12	0.3	3.3	0.91	97.9	72.5328	61.6228
2011	10	15	14	42	12	0.3	3.3	0.97	96.4	72.5328	65.8959
2011	10	15	14	52	12	0.3	3.3	0.96	97.1	72.5328	65.2211
2011	10	15	15	2	12	0.3	3.3	0.94	97.6	72.5328	64.0966
2011	10	15	15	12	12	0.3	3.3	0.96	99.4	72.5328	64.9962
2011	10	15	15	22	12	0.3	3.3	0.98	98	72.5328	66.7954
2011	10	15	15	32	12	0.3	3.3	0.96	96.9	72.5328	65.446
2011	10	15	15	42	12	0.3	3.3	0.99	94.6	72.5328	67.695
2011	10	15	15	52	12	0.3	3.3	0.96	96.6	72.5328	65.6708
2011	10	15	16	2	12	0.3	3.3	0.96	95.3	72.4672	65.1592
2011	10	15	16	12	12	0.3	3.3	0.92	98.8	72.5328	62.2973
2011	10	15	16	22	12	0.3	3.3	0.97	96.6	72.5328	66.3455
2011	10	15	16	32	12	0.3	3.3	0.92	98.4	72.5328	62.2973
2011	10	15	16	42	12	0.3	3.3	0.97	100	72.5328	65.221

Reinhackle (0356)

Year	Month	Day	Hour	Minute	Second	CellBegin	CellEnd	Speed	Direction	Area	Flow
2011	10	15	16	52	12	0.3	3.3	0.94	100.3	72.5328	63.1969
2011	10	15	17	2	12	0.3	3.3	0.92	98.2	72.5328	62.5222
2011	10	15	17	12	12	0.3	3.3	0.94	98.2	72.5328	63.8716
2011	10	15	17	22	12	0.3	3.3	0.98	96.3	72.5328	66.7953
2011	10	15	17	32	12	0.3	3.3	0.99	97.2	72.5328	67.2451
2011	10	15	17	42	12	0.3	3.3	1.02	98.1	72.5328	69.2692
2011	10	15	17	52	12	0.3	3.3	0.99	98.4	72.5328	66.7953
2011	10	15	18	2	12	0.3	3.3	0.99	98.6	72.5328	67.0202
2011	10	15	18	12	12	0.3	3.3	0.98	97	72.5328	66.3455
2011	10	15	18	22	12	0.3	3.3	0.97	96.4	72.5328	66.1206
2011	10	15	18	32	12	0.3	3.3	0.95	97.5	72.5328	64.7712
2011	10	15	18	42	12	0.3	3.3	1	96.6	72.5328	68.1447
2011	10	15	18	52	12	0.3	3.3	0.99	97.6	72.5328	67.0202
2011	10	15	19	2	12	0.3	3.3	0.97	97.4	72.5328	65.8957
2011	10	15	19	12	12	0.3	3.3	1.02	97.6	72.5328	69.2692
2011	10	15	19	22	12	0.3	3.3	1.02	96.1	72.5328	69.719
2011	10	15	19	32	12	0.3	3.3	0.97	100.8	72.5328	64.9962
2011	10	15	19	42	12	0.3	3.3	0.99	97.1	72.5328	67.2452
2011	10	15	19	52	12	0.3	3.3	0.98	97.3	72.5328	66.5705
2011	10	15	20	2	12	0.3	3.3	1.02	95	72.5328	69.4942
2011	10	15	20	12	12	0.3	3.3	1.04	95.6	72.5328	70.6187
2011	10	15	20	22	12	0.3	3.3	1.01	97.3	72.5328	68.8196
2011	10	15	20	32	12	0.3	3.3	1.01	96.1	72.5328	69.0445
2011	10	15	20	42	12	0.3	3.3	0.97	96.6	72.5328	66.3457
2011	10	15	20	52	12	0.3	3.3	1.03	95.7	72.5328	69.9441
2011	10	15	21	2	12	0.3	3.3	1.02	97	72.5328	69.4943
2011	10	15	21	12	12	0.3	3.3	0.98	97.7	72.5328	66.7955
2011	10	15	21	22	12	0.3	3.3	1.04	97.3	72.5984	70.6858
2011	10	15	21	32	12	0.3	3.3	0.94	94	72.5328	64.5466
2011	10	15	21	42	12	0.3	3.3	0.98	95.4	72.5328	66.7956
2011	10	15	21	52	12	0.3	3.3	1.03	95.7	72.5328	70.394
2011	10	15	22	2	12	0.3	3.3	1.01	97.7	72.5984	68.4347
2011	10	15	22	12	12	0.3	3.3	1.03	96	72.5984	70.2356
2011	10	15	22	22	12	0.3	3.3	1	95.4	72.5984	68.4347
2011	10	15	22	32	12	0.3	3.3	0.99	95.5	72.5984	67.7594
2011	10	15	22	42	12	0.3	3.3	1.03	97.9	72.5984	69.7855
2011	10	15	22	52	12	0.3	3.3	1.02	96.8	72.5984	69.7855
2011	10	15	23	2	12	0.3	3.3	1.03	96.6	72.5984	70.4608
2011	10	15	23	12	12	0.3	3.3	0.97	97.4	72.5984	65.9586
2011	10	15	23	22	12	0.3	3.3	1.03	97.5	72.6641	70.0769
2011	10	15	23	32	12	0.3	3.3	1.04	96	72.6641	70.9782
2011	10	15	23	42	12	0.3	3.3	0.87	108	72.6641	56.7826
2011	10	15	23	52	12	0.3	3.3	0.88	107.8	72.7297	57.7385
2011	10	16	0	2	12	0.3	3.3	0.83	112.1	72.7953	52.8265
2011	10	16	0	12	12	0.3	3.3	0.89	108.3	72.7297	57.9641
2011	10	16	0	22	12	0.3	3.3	0.86	108.5	72.7953	55.9871

Reinhackle (0356)

Year	Month	Day	Hour	Minute	Second	CellBegin	CellEnd	Speed	Direction	Area	Flow
2011	10	16	0	32	12	0.3	3.3	0.94	101.9	72.7953	63.2112
2011	10	16	0	42	12	0.3	3.3	1.05	95.6	72.7297	71.9477
2011	10	16	0	52	12	0.3	3.3	1.02	97.9	72.7297	69.4668
2011	10	16	1	2	12	0.3	3.3	1.01	96.9	72.7953	69.0809
2011	10	16	1	12	12	0.3	3.3	1.03	97.3	72.7953	70.4355
2011	10	16	1	22	12	0.3	3.3	1.03	97.8	72.7953	70.4355
2011	10	16	1	32	12	0.3	3.3	1.01	95.4	72.7953	68.8552
2011	10	16	1	42	12	0.3	3.3	1.02	97	72.7953	69.5325
2011	10	16	1	52	12	0.3	3.3	1	96.8	72.7953	68.4038
2011	10	16	2	2	12	0.3	3.3	1.01	96.5	72.7953	68.8553
2011	10	16	2	12	12	0.3	3.3	1.01	95.4	72.7953	69.0811
2011	10	16	2	22	12	0.3	3.3	1.01	95.8	72.7953	69.0811
2011	10	16	2	32	12	0.3	3.3	1.01	94.1	72.7953	69.3069
2011	10	16	2	42	12	0.3	3.3	1	94.5	72.7953	68.4039
2011	10	16	2	52	12	0.3	3.3	0.99	95.1	72.7953	68.1782
2011	10	16	3	2	12	0.3	3.3	1.03	96.4	72.7953	70.6615
2011	10	16	3	12	12	0.3	3.3	1.02	95.9	72.7953	69.7585
2011	10	16	3	22	12	0.3	3.3	0.98	96.5	72.7953	67.2752
2011	10	16	3	32	12	0.3	3.3	0.98	97.1	72.7953	66.8237
2011	10	16	3	42	12	0.3	3.3	1.03	95.9	72.7953	70.4358
2011	10	16	3	52	12	0.3	3.3	0.98	97.3	72.7953	67.0495
2011	10	16	4	2	12	0.3	3.3	0.99	96.7	72.7953	67.7268
2011	10	16	4	12	12	0.3	3.3	0.98	97.9	72.7953	66.8238
2011	10	16	4	22	12	0.3	3.3	0.98	97.3	72.7953	66.5981
2011	10	16	4	32	12	0.3	3.3	1.01	97.7	72.7953	68.6299
2011	10	16	4	42	12	0.3	3.3	0.96	98.1	72.7953	65.2436
2011	10	16	4	52	12	0.3	3.3	1.01	99.1	72.7953	68.8557
2011	10	16	5	2	12	0.3	3.3	0.97	97.2	72.7953	66.1466
2011	10	16	5	12	12	0.3	3.3	0.99	97	72.7953	67.9527
2011	10	16	5	22	12	0.3	3.3	1.01	96.3	72.7953	69.3072
2011	10	16	5	32	12	0.3	3.3	1	99.3	72.7953	67.727
2011	10	16	5	42	12	0.3	3.3	0.97	97.9	72.7953	66.3724
2011	10	16	5	52	12	0.3	3.3	0.98	96.7	72.7953	67.2755
2011	10	16	6	2	12	0.3	3.3	0.92	98.6	72.7953	62.7603
2011	10	16	6	12	12	0.3	3.3	0.95	96.5	72.7953	65.0179
2011	10	16	6	22	12	0.3	3.3	0.98	98.5	72.7953	66.824
2011	10	16	6	32	12	0.3	3.3	1	98.5	72.7953	67.727
2011	10	16	6	42	12	0.3	3.3	0.95	97.2	72.7953	64.5665
2011	10	16	6	52	12	0.3	3.3	0.97	98	72.7953	66.1468
2011	10	16	7	2	12	0.3	3.3	0.99	97.1	72.7953	67.5013
2011	10	16	7	12	12	0.3	3.3	1	97.1	72.7953	68.4044
2011	10	16	7	22	12	0.3	3.3	0.97	98.5	72.7953	66.1468
2011	10	16	7	32	12	0.3	3.3	0.97	99.5	72.7953	66.1468
2011	10	16	7	42	12	0.3	3.3	0.94	98.5	72.7953	63.6635
2011	10	16	7	52	12	0.3	3.3	0.95	97	72.7953	64.7923
2011	10	16	8	2	12	0.3	3.3	1.01	97.3	72.7953	68.6301

Reinhackle (0356)

Year	Month	Day	Hour	Minute	Second	CellBegin	CellEnd	Speed	Direction	Area	Flow
2011	10	16	8	12	12	0.3	3.3	0.95	96.7	72.7953	65.018
2011	10	16	8	22	12	0.3	3.3	0.98	99	72.7953	66.8241
2011	10	16	8	32	12	0.3	3.3	0.96	97.9	72.7953	65.4695
2011	10	16	8	42	12	0.3	3.3	0.97	98	72.7953	66.1468
2011	10	16	8	52	12	0.3	3.3	0.99	97.8	72.7953	67.7271
2011	10	16	9	2	12	0.3	3.3	0.97	97.9	72.7953	66.3725
2011	10	16	9	12	12	0.3	3.3	1	96.4	72.7953	68.6301
2011	10	16	9	22	12	0.3	3.3	1.01	97.6	72.7953	69.0816
2011	10	16	9	32	12	0.3	3.3	1.01	95.2	72.7953	69.0815
2011	10	16	9	42	12	0.3	3.3	1.02	97.6	72.8609	69.3727
2011	10	16	9	52	12	0.3	3.3	1	95.7	72.7953	68.1785
2011	10	16	10	2	12	0.3	3.3	0.99	97.8	72.7953	67.7269
2011	10	16	10	12	12	0.3	3.3	1.01	95.2	72.7953	69.0814
2011	10	16	10	22	12	0.3	3.3	1.03	93.7	72.7953	70.4359
2011	10	16	10	32	12	0.3	3.3	0.98	96.3	72.7953	67.2753
2011	10	16	10	42	12	0.3	3.3	0.98	97.3	72.7953	66.598
2011	10	16	10	52	12	0.3	3.3	0.97	96.4	72.7953	66.1464
2011	10	16	11	2	12	0.3	3.3	1.01	94.5	72.7953	69.5327
2011	10	16	11	12	12	0.3	3.3	1.01	96.7	72.7953	69.0811
2011	10	16	11	22	12	0.3	3.3	1.01	96.5	72.7953	68.8553
2011	10	16	11	32	12	0.3	3.3	0.97	99.5	72.7953	66.1462
2011	10	16	11	42	12	0.3	3.3	0.97	97.2	72.7953	66.3719
2011	10	16	11	52	12	0.3	3.3	1.03	97.9	72.7953	69.9839
2011	10	16	12	2	12	0.3	3.3	0.99	97.6	72.7953	67.5006
2011	10	16	12	12	12	0.3	3.3	0.97	97.2	72.7953	66.3717
2011	10	16	12	22	12	0.3	3.3	1.02	97.2	72.7953	69.5322
2011	10	16	12	32	12	0.3	3.3	1.01	98.1	72.7953	68.6292
2011	10	16	12	42	12	0.3	3.3	0.99	97.5	72.7953	67.2746
2011	10	16	12	52	12	0.3	3.3	1.02	95.3	72.7953	70.2094
2011	10	16	13	2	12	0.3	3.3	0.98	97.7	72.7953	66.823
2011	10	16	13	12	12	0.3	3.3	0.98	99.8	72.7953	66.3715
2011	10	16	13	22	12	0.3	3.3	0.97	98	72.7953	66.1457
2011	10	16	13	32	12	0.3	3.3	1.02	99.3	72.7297	69.0152
2011	10	16	13	42	12	0.3	3.3	1.01	98.2	72.7297	69.0152
2011	10	16	13	52	12	0.3	3.3	0.96	96.1	72.6641	65.7954
2011	10	16	14	2	12	0.3	3.3	1.02	97.6	72.7297	69.4662
2011	10	16	14	12	12	0.3	3.3	1.04	96.7	72.7297	71.2704
2011	10	16	14	22	12	0.3	3.3	0.98	96.7	72.6641	67.1472
2011	10	16	14	32	12	0.3	3.3	1.01	96.2	72.6641	68.9498
2011	10	16	14	42	12	0.3	3.3	1	96.8	72.6641	68.2738
2011	10	16	14	52	12	0.3	3.3	1	96.2	72.6641	68.0484
2011	10	16	15	2	12	0.3	3.3	0.96	96.5	72.6641	65.3445
2011	10	16	15	12	12	0.3	3.3	0.94	96.4	72.6641	64.4432
2011	10	16	15	22	12	0.3	3.3	0.99	97.3	72.6641	67.1471
2011	10	16	15	32	12	0.3	3.3	1.04	96.7	72.6641	70.9776
2011	10	16	15	42	12	0.3	3.3	1	99	72.6641	68.0484

Reinhackle (0356)

Year	Month	Day	Hour	Minute	Second	CellBegin	CellEnd	Speed	Direction	Area	Flow
2011	10	16	15	52	12	0.3	3.3	0.98	95.2	72.6641	67.3724
2011	10	16	16	2	12	0.3	3.3	0.96	96.1	72.6641	65.3444
2011	10	16	16	12	12	0.3	3.3	0.98	96.2	72.6641	66.6964
2011	10	16	16	22	12	0.3	3.3	1	94.9	72.5984	68.6593
2011	10	16	16	32	12	0.3	3.3	1	96.8	72.6641	68.2736
2011	10	16	16	42	12	0.3	3.3	1	97.5	72.6641	68.2736
2011	10	16	16	52	12	0.3	3.3	1.03	97.5	72.5984	69.7849
2011	10	16	17	2	12	0.3	3.3	1.02	96.1	72.5984	69.5598
2011	10	16	17	12	12	0.3	3.3	1	98.1	72.5984	68.2091
2011	10	16	17	22	12	0.3	3.3	0.98	95.8	72.5984	66.6333
2011	10	16	17	32	12	0.3	3.3	0.98	95.2	72.5984	66.6333
2011	10	16	17	42	12	0.3	3.3	0.99	98	72.6641	67.3723
2011	10	16	17	52	12	0.3	3.3	1	97.4	72.5984	67.984
2011	10	16	18	2	12	0.3	3.3	1	95.7	72.6641	68.2736
2011	10	16	18	12	12	0.3	3.3	1.01	95.4	72.6641	68.9496
2011	10	16	18	22	12	0.3	3.3	1.01	95.4	72.6641	68.7243
2011	10	16	18	32	12	0.3	3.3	1	97.1	72.6641	68.2737
2011	10	16	18	42	12	0.3	3.3	0.99	94.6	72.6641	67.823
2011	10	16	18	52	12	0.3	3.3	1.03	95.9	72.6641	70.3016
2011	10	16	19	2	12	0.3	3.3	1	95.8	72.6641	68.499
2011	10	16	19	12	12	0.3	3.3	1	95.2	72.6641	68.7244
2011	10	16	19	22	12	0.3	3.3	1.04	96	72.7297	70.8192
2011	10	16	19	32	12	0.3	3.3	1.02	94.4	72.7297	69.6915
2011	10	16	19	42	12	0.3	3.3	1.02	95.7	72.7297	69.9171
2011	10	16	19	52	12	0.3	3.3	1.01	95	72.7953	69.3059
2011	10	16	20	2	12	0.3	3.3	1	95.5	72.7297	68.1128
2011	10	16	20	12	12	0.3	3.3	1	94.5	72.7953	68.4029
2011	10	16	20	22	12	0.3	3.3	1.01	93.2	72.7953	69.306
2011	10	16	20	32	12	0.3	3.3	1.02	93.1	72.7953	69.7575
2011	10	16	20	42	12	0.3	3.3	1.06	93.5	72.8609	72.9869
2011	10	16	20	52	12	0.3	3.3	1	94	72.8609	68.4676
2011	10	16	21	2	12	0.3	3.3	1.02	95.4	72.8609	69.8234
2011	10	16	21	12	12	0.3	3.3	1.01	95.2	72.8609	69.3715
2011	10	16	21	22	12	0.3	3.3	1.04	94.4	72.8609	71.1792
2011	10	16	21	32	12	0.3	3.3	1	96.2	72.8609	68.2417
2011	10	16	21	42	12	0.3	3.3	1.05	95.9	72.8609	72.0831
2011	10	16	21	52	12	0.3	3.3	0.98	99.8	72.9265	66.4966
2011	10	16	22	2	12	0.3	3.3	1.01	94.8	72.9265	69.6632
2011	10	16	22	12	12	0.3	3.3	1.02	94.4	72.8609	70.2755
2011	10	16	22	22	12	0.3	3.3	1.01	94.7	72.8609	69.3716
2011	10	16	22	32	12	0.3	3.3	1.04	95.3	72.9265	71.2465
2011	10	16	22	42	12	0.3	3.3	1.03	96.6	72.9265	70.7942
2011	10	16	22	52	12	0.3	3.3	1	94.9	72.9265	68.5324
2011	10	16	23	2	12	0.3	3.3	1.02	94.6	72.9265	70.1157
2011	10	16	23	12	12	0.3	3.3	1	96	72.9265	68.3063
2011	10	16	23	22	12	0.3	3.3	1.04	95.4	72.9265	71.699

Reinhackle (0356)

Year	Month	Day	Hour	Minute	Second	CellBegin	CellEnd	Speed	Direction	Area	Flow
2011	10	16	23	32	12	0.3	3.3	0.99	96.1	72.9265	68.0801
2011	10	16	23	42	12	0.3	3.3	1.02	98	72.9265	69.4372
2011	10	16	23	52	12	0.3	3.3	1	97.5	72.9265	68.3063
2011	10	17	0	2	12	0.3	3.3	1	96	72.9265	68.3064
2011	10	17	0	12	12	0.3	3.3	1.03	94.6	72.9265	70.5682
2011	10	17	0	22	12	0.3	3.3	0.96	93.3	72.9265	66.2708
2011	10	17	0	32	12	0.3	3.3	1.02	93.5	72.9265	69.8897
2011	10	17	0	42	12	0.3	3.3	1.05	96.7	72.9265	71.6991
2011	10	17	0	52	12	0.3	3.3	0.97	94.1	72.9265	66.7232
2011	10	17	1	2	12	0.3	3.3	1.06	95.5	72.9265	72.6039
2011	10	17	1	12	12	0.3	3.3	1.01	96.2	72.9265	69.2112
2011	10	17	1	22	12	0.3	3.3	1.02	96.8	72.9265	70.116
2011	10	17	1	32	12	0.3	3.3	1.01	94.9	72.9265	69.2113
2011	10	17	1	42	12	0.3	3.3	1.03	95.7	72.9265	70.5684
2011	10	17	1	52	12	0.3	3.3	1.05	96.5	72.9265	71.6993
2011	10	17	2	2	12	0.3	3.3	0.99	95.1	72.9921	68.371
2011	10	17	2	12	12	0.3	3.3	1.02	95.2	72.9265	69.8899
2011	10	17	2	22	12	0.3	3.3	1	94.5	72.9265	68.5328
2011	10	17	2	32	12	0.3	3.3	1.02	94.6	72.9921	70.1822
2011	10	17	2	42	12	0.3	3.3	1.02	96.3	72.9921	69.9558
2011	10	17	2	52	12	0.3	3.3	1.04	94.5	72.9265	71.4732
2011	10	17	3	2	12	0.3	3.3	1.04	94.2	72.9265	71.4733
2011	10	17	3	12	12	0.3	3.3	0.98	97	72.9921	66.7863
2011	10	17	3	22	12	0.3	3.3	1	94.5	72.9265	68.9853
2011	10	17	3	32	12	0.3	3.3	1.05	96.1	72.9921	72.2198
2011	10	17	3	42	12	0.3	3.3	1.06	96.4	72.9921	72.4462
2011	10	17	3	52	12	0.3	3.3	1.03	94	72.9265	70.7948
2011	10	17	4	2	12	0.3	3.3	1.03	96	72.9265	70.5686
2011	10	17	4	12	12	0.3	3.3	1.03	95.1	72.9265	70.7948
2011	10	17	4	22	12	0.3	3.3	0.97	94.5	72.9265	66.7236
2011	10	17	4	32	12	0.3	3.3	1.04	96	72.9921	71.5407
2011	10	17	4	42	12	0.3	3.3	1.04	94.9	72.9265	71.4734
2011	10	17	4	52	12	0.3	3.3	1.03	96.4	72.9265	70.7949
2011	10	17	5	2	12	0.3	3.3	1.02	96.3	72.9921	69.7296
2011	10	17	5	12	12	0.3	3.3	1.03	95.1	72.9265	71.0211
2011	10	17	5	22	12	0.3	3.3	1.04	95.2	72.9265	71.6996
2011	10	17	5	32	12	0.3	3.3	1.05	95.7	72.9265	71.9258
2011	10	17	5	42	12	0.3	3.3	1.02	96.1	72.9265	69.8902
2011	10	17	5	52	12	0.3	3.3	1.03	97.1	72.9265	70.3425
2011	10	17	6	2	12	0.3	3.3	1.04	95.2	72.9265	71.4734
2011	10	17	6	12	12	0.3	3.3	1.04	93.6	72.9265	71.4734
2011	10	17	6	22	12	0.3	3.3	1.01	93.9	72.9921	69.2768
2011	10	17	6	32	12	0.3	3.3	1	97	72.9265	68.5331
2011	10	17	6	42	12	0.3	3.3	1.08	94.7	72.9265	74.4138
2011	10	17	6	52	12	0.3	3.3	1.1	96.5	72.9265	75.0923
2011	10	17	7	2	12	0.3	3.3	1.03	96.8	72.9265	70.5687

Reinhackle (0356)

Year	Month	Day	Hour	Minute	Second	CellBegin	CellEnd	Speed	Direction	Area	Flow
2011	10	17	7	12	12	0.3	3.3	1.05	95	72.9265	71.9258
2011	10	17	7	22	12	0.3	3.3	1	95.3	72.9265	68.3069
2011	10	17	7	32	12	0.3	3.3	1.01	96.9	72.9265	68.9854
2011	10	17	7	42	12	0.3	3.3	1.04	94.5	72.9265	71.4734
2011	10	17	7	52	12	0.3	3.3	1.01	94.6	72.9265	69.6639
2011	10	17	8	2	12	0.3	3.3	1.01	95	72.9265	69.4378
2011	10	17	8	12	12	0.3	3.3	1.01	96.3	72.9265	69.2116
2011	10	17	8	22	12	0.3	3.3	0.99	96.8	72.9265	68.0807
2011	10	17	8	32	12	0.3	3.3	1.03	97.1	72.9265	70.5687
2011	10	17	8	42	12	0.3	3.3	1	95.3	72.9265	68.7592
2011	10	17	8	52	12	0.3	3.3	1.03	94.8	72.9265	70.5686
2011	10	17	9	2	12	0.3	3.3	1	94.7	72.9265	68.9853
2011	10	17	9	12	12	0.3	3.3	1	95.6	72.8609	68.6944
2011	10	17	9	22	12	0.3	3.3	1.01	94.5	72.8609	69.5982
2011	10	17	9	32	12	0.3	3.3	1.03	94.8	72.9265	70.5685
2011	10	17	9	42	12	0.3	3.3	1.02	95.2	72.9265	70.1161
2011	10	17	9	52	12	0.3	3.3	1.03	94.6	72.8609	70.728
2011	10	17	10	2	12	0.3	3.3	1	95.8	72.8609	68.6942
2011	10	17	10	12	12	0.3	3.3	0.98	96.1	72.8609	67.1124
2011	10	17	10	22	12	0.3	3.3	1.04	95.8	72.8609	71.1798
2011	10	17	10	32	12	0.3	3.3	1.03	94.4	72.8609	70.5019
2011	10	17	10	42	12	0.3	3.3	1.01	96	72.8609	69.372
2011	10	17	10	52	12	0.3	3.3	0.98	95.8	72.7953	66.8232
2011	10	17	11	2	12	0.3	3.3	1.05	95.7	72.7297	71.9475
2011	10	17	11	12	12	0.3	3.3	1.02	96.1	72.7953	69.9837
2011	10	17	11	22	12	0.3	3.3	1.05	96.6	72.7953	71.7897
2011	10	17	11	32	12	0.3	3.3	1.03	95.3	72.7297	70.8197
2011	10	17	11	42	12	0.3	3.3	0.99	96.5	72.5984	67.5342
2011	10	17	11	52	12	0.3	3.3	1	95.7	72.5984	67.9844
2011	10	17	12	2	12	0.3	3.3	1.04	95.3	72.5984	70.9108
2011	10	17	12	12	12	0.3	3.3	1.05	96.1	72.5984	71.5861
2011	10	17	12	22	12	0.3	3.3	1.05	95	72.5984	71.8112
2011	10	17	12	32	12	0.3	3.3	1.01	96.7	72.5984	69.1098
2011	10	17	12	42	12	0.3	3.3	1.02	95.3	72.5984	69.785
2011	10	17	12	52	12	0.3	3.3	1.02	94.8	72.5984	69.785
2011	10	17	13	2	12	0.3	3.3	0.99	97.2	72.5984	67.5338
2011	10	17	13	12	12	0.3	3.3	0.98	96.2	72.5328	66.5703
2011	10	17	13	22	12	0.3	3.3	1.03	95.3	72.5984	70.2351
2011	10	17	13	32	12	0.3	3.3	1.03	95.9	72.5328	70.1685
2011	10	17	13	42	12	0.3	3.3	0.99	95.7	72.5328	67.6946
2011	10	17	13	52	12	0.3	3.3	1	96.8	72.5328	68.3693
2011	10	17	14	2	12	0.3	3.3	1.02	94.6	72.5328	69.4937
2011	10	17	14	12	12	0.3	3.3	1.03	94.2	72.5328	70.1684
2011	10	17	14	22	12	0.3	3.3	0.96	95.1	72.5328	65.6704
2011	10	17	14	32	12	0.3	3.3	1	97.5	72.5328	68.1442
2011	10	17	14	42	12	0.3	3.3	1.02	96.1	72.5328	69.4936

Reinhackle (0356)

Year	Month	Day	Hour	Minute	Second	CellBegin	CellEnd	Speed	Direction	Area	Flow
2011	10	17	14	52	12	0.3	3.3	0.98	96.5	72.5328	67.0197
2011	10	17	15	2	12	0.3	3.3	1.02	95.7	72.5328	69.4935
2011	10	17	15	12	12	0.3	3.3	1	95.4	72.5328	68.369
2011	10	17	15	22	12	0.3	3.3	0.99	96.1	72.5328	67.4694
2011	10	17	15	32	12	0.3	3.3	1.02	96.6	72.5328	69.4935
2011	10	17	15	42	12	0.3	3.3	1	97	72.5328	68.1441
2011	10	17	15	52	12	0.3	3.3	1	97.2	72.5328	67.6943
2011	10	17	16	2	12	0.3	3.3	0.95	97.3	72.5328	64.5457
2011	10	17	16	12	12	0.3	3.3	0.96	96.6	72.5328	65.6702
2011	10	17	16	22	12	0.3	3.3	1.02	95.5	72.5328	69.4934
2011	10	17	16	32	12	0.3	3.3	1.01	96.3	72.5328	69.0436
2011	10	17	16	42	12	0.3	3.3	1	98.1	72.5328	67.6942
2011	10	17	16	52	12	0.3	3.3	0.98	96.6	72.5328	66.5698
2011	10	17	17	2	12	0.3	3.3	0.99	93.2	72.5328	67.9192
2011	10	17	17	12	12	0.3	3.3	1.03	96.8	72.5328	69.9432
2011	10	17	17	22	12	0.3	3.3	0.98	96.9	72.5328	66.5698
2011	10	17	17	32	12	0.3	3.3	1.04	96.4	72.5328	70.6179
2011	10	17	17	42	12	0.3	3.3	1.01	95.6	72.5328	68.8187
2011	10	17	17	52	12	0.3	3.3	0.98	95.8	72.5328	66.5698
2011	10	17	18	2	12	0.3	3.3	1.03	96	72.5328	70.393
2011	10	17	18	12	12	0.3	3.3	1.01	95.4	72.5328	69.0436
2011	10	17	18	22	12	0.3	3.3	1.02	94.8	72.5328	69.7184
2011	10	17	18	32	12	0.3	3.3	0.98	92.7	72.5328	66.7947
2011	10	17	18	42	12	0.3	3.3	1	96.2	72.5328	68.1441
2011	10	17	18	52	12	0.3	3.3	1.01	95.4	72.5328	68.8188
2011	10	17	19	2	12	0.3	3.3	0.99	94.7	72.5328	67.9192
2011	10	17	19	12	12	0.3	3.3	1.04	95.6	72.5328	70.8429
2011	10	17	19	22	12	0.3	3.3	1.04	95.8	72.5328	71.0678
2011	10	17	19	32	12	0.3	3.3	1.02	94.8	72.5328	69.4936
2011	10	17	19	42	12	0.3	3.3	1.01	95.4	72.5328	69.2687
2011	10	17	19	52	12	0.3	3.3	1.01	95	72.5328	69.2687
2011	10	17	20	2	12	0.3	3.3	0.99	96.1	72.5328	67.6944
2011	10	17	20	12	12	0.3	3.3	1.02	97.2	72.5328	69.2687
2011	10	17	20	22	12	0.3	3.3	1.02	95.5	72.5328	69.4937
2011	10	17	20	32	12	0.3	3.3	0.97	95.1	72.5328	66.1202
2011	10	17	20	42	12	0.3	3.3	1.04	96.7	72.5328	70.6182
2011	10	17	20	52	12	0.3	3.3	1.03	95.5	72.5328	70.6182
2011	10	17	21	2	12	0.3	3.3	1.02	97.6	72.5328	69.044
2011	10	17	21	12	12	0.3	3.3	1	97.2	72.5328	67.6946
2011	10	17	21	22	12	0.3	3.3	1.02	96.8	72.5328	69.4938
2011	10	17	21	32	12	0.3	3.3	0.87	109	72.5328	56.2248
2011	10	17	21	42	12	0.3	3.3	0.95	97.5	72.5328	64.771
2011	10	17	21	52	12	0.3	3.3	1	94.7	72.5328	68.1445
2011	10	17	22	2	12	0.3	3.3	1.01	96.3	72.5328	69.0441
2011	10	17	22	12	12	0.3	3.3	1	96.4	72.5328	68.1445
2011	10	17	22	22	12	0.3	3.3	0.97	95.6	72.5328	66.3454

Reinhackle (0356)

Year	Month	Day	Hour	Minute	Second	CellBegin	CellEnd	Speed	Direction	Area	Flow
2011	10	17	22	32	12	0.3	3.3	1.03	94.2	72.5328	70.1687
2011	10	17	22	42	12	0.3	3.3	1	95.4	72.5328	68.3695
2011	10	17	22	52	12	0.3	3.3	1.01	94.7	72.5328	69.0442
2011	10	17	23	2	12	0.3	3.3	1.01	95.4	72.5328	68.5944
2011	10	17	23	12	12	0.3	3.3	1.01	96.1	72.5328	69.0443
2011	10	17	23	22	12	0.3	3.3	0.99	97	72.5328	67.6949
2011	10	17	23	32	12	0.3	3.3	1.02	95.3	72.5328	69.9439
2011	10	17	23	42	12	0.3	3.3	1.03	94.9	72.5328	70.1688
2011	10	17	23	52	12	0.3	3.3	1.01	96.1	72.5328	69.0444
2011	10	18	0	2	12	0.3	3.3	1.04	96.4	72.5328	70.6187
2011	10	18	0	12	12	0.3	3.3	1.04	96.5	72.5328	71.0685
2011	10	18	0	22	12	0.3	3.3	1.03	97.4	72.5328	69.7191
2011	10	18	0	32	12	0.3	3.3	1.01	96.4	72.5328	68.5947
2011	10	18	0	42	12	0.3	3.3	0.98	96.3	72.5984	66.8588
2011	10	18	0	52	12	0.3	3.3	0.99	94.4	72.5328	67.92
2011	10	18	1	2	12	0.3	3.3	1.02	96.1	72.5984	69.7853
2011	10	18	1	12	12	0.3	3.3	1.04	96.3	72.5984	70.9109
2011	10	18	1	22	12	0.3	3.3	1.02	97.6	72.5984	69.5602
2011	10	18	1	32	12	0.3	3.3	0.99	92.9	72.5984	67.5342
2011	10	18	1	42	12	0.3	3.3	1.01	96	72.5984	68.8849
2011	10	18	1	52	12	0.3	3.3	0.99	95.5	72.5984	67.7594
2011	10	18	2	2	12	0.3	3.3	0.99	94.7	72.5984	67.7594
2011	10	18	2	12	12	0.3	3.3	1.04	95.3	72.5984	70.9111
2011	10	18	2	22	12	0.3	3.3	1.02	94.4	72.5984	69.5604
2011	10	18	2	32	12	0.3	3.3	1.03	95.7	72.5984	70.4609
2011	10	18	2	42	12	0.3	3.3	0.99	96.1	72.5984	67.3093
2011	10	18	2	52	12	0.3	3.3	1.02	94.6	72.5984	69.5605
2011	10	18	3	2	12	0.3	3.3	1.02	93.5	72.5984	69.7856
2011	10	18	3	12	12	0.3	3.3	0.99	94.7	72.5984	67.7596
2011	10	18	3	22	12	0.3	3.3	1	95.6	72.5984	68.435
2011	10	18	3	32	12	0.3	3.3	1.02	96.8	72.6641	69.6264
2011	10	18	3	42	12	0.3	3.3	1	94.3	72.6641	68.2744
2011	10	18	3	52	12	0.3	3.3	0.98	93.3	72.6641	66.9225
2011	10	18	4	2	12	0.3	3.3	1.03	94.4	72.5984	70.4611
2011	10	18	4	12	12	0.3	3.3	0.98	92.9	72.5984	67.0844
2011	10	18	4	22	12	0.3	3.3	1	94.1	72.6641	68.7252
2011	10	18	4	32	12	0.3	3.3	1	95.2	72.6641	68.7252
2011	10	18	4	42	12	0.3	3.3	1.04	97.6	72.5984	70.6863
2011	10	18	4	52	12	0.3	3.3	1.05	95.8	72.5984	71.3616
2011	10	18	5	2	12	0.3	3.3	1.02	97	72.6641	69.8519
2011	10	18	5	12	12	0.3	3.3	0.99	97.2	72.5984	67.5347
2011	10	18	5	22	12	0.3	3.3	1.01	95.2	72.6641	69.4013
2011	10	18	5	32	12	0.3	3.3	1.02	96.9	72.5984	69.3357
2011	10	18	5	42	12	0.3	3.3	1	96.2	72.5984	68.2101
2011	10	18	5	52	12	0.3	3.3	1	96.8	72.5984	68.4352
2011	10	18	6	2	12	0.3	3.3	1.02	96.1	72.5984	69.3357

Reinhackle (0356)

Year	Month	Day	Hour	Minute	Second	CellBegin	CellEnd	Speed	Direction	Area	Flow
2011	10	18	6	12	12	0.3	3.3	1.01	96.2	72.5984	68.6604
2011	10	18	6	22	12	0.3	3.3	0.99	96.3	72.5984	67.7599
2011	10	18	6	32	12	0.3	3.3	1	97	72.5984	68.2102
2011	10	18	6	42	12	0.3	3.3	1.01	96.2	72.5984	68.6604
2011	10	18	6	52	12	0.3	3.3	0.98	97.7	72.6641	66.4721
2011	10	18	7	2	12	0.3	3.3	0.98	94.2	72.5984	66.8595
2011	10	18	7	12	12	0.3	3.3	1	96.9	72.5984	68.4353
2011	10	18	7	22	12	0.3	3.3	0.97	96.6	72.5984	65.9591
2011	10	18	7	32	12	0.3	3.3	1	96.4	72.5984	68.4354
2011	10	18	7	42	12	0.3	3.3	1.02	97	72.5984	69.3359
2011	10	18	7	52	12	0.3	3.3	0.95	97	72.5984	64.6084
2011	10	18	8	2	12	0.3	3.3	0.99	97.6	72.5984	67.5349
2011	10	18	8	12	12	0.3	3.3	0.97	97.2	72.5984	66.1842
2011	10	18	8	22	12	0.3	3.3	1	97	72.5328	68.1458
2011	10	18	8	32	12	0.3	3.3	0.98	95.2	72.5328	67.2461
2011	10	18	8	42	12	0.3	3.3	1.01	98.4	72.5328	68.5956
2011	10	18	8	52	12	0.3	3.3	1	94.5	72.4672	68.0812
2011	10	18	9	2	12	0.3	3.3	1	99.9	72.4672	67.1824
2011	10	18	9	12	12	0.3	3.3	1	98.9	72.4672	67.6318
2011	10	18	9	22	12	0.3	3.3	0.99	97.4	72.4672	67.1824
2011	10	18	9	32	12	0.3	3.3	1.04	96.9	72.4672	71.0021
2011	10	18	9	42	12	0.3	3.3	0.97	97.4	72.4672	66.0589
2011	10	18	9	52	12	0.3	3.3	1.02	97.4	72.4672	68.9798
2011	10	18	10	2	12	0.3	3.3	0.98	97.1	72.4672	66.5082
2011	10	18	10	12	12	0.3	3.3	1.01	97.1	72.4672	68.3057
2011	10	18	10	22	12	0.3	3.3	1	96.2	72.4672	68.081
2011	10	18	10	32	12	0.3	3.3	1.01	98.2	72.4672	68.755
2011	10	18	10	42	12	0.3	3.3	1.01	98.6	72.4016	68.0164
2011	10	18	10	52	12	0.3	3.3	0.99	97	72.4672	67.4068
2011	10	18	11	2	12	0.3	3.3	1.01	96.5	72.4016	68.9142
2011	10	18	11	12	12	0.3	3.3	0.98	96.3	72.4016	66.6694
2011	10	18	11	22	12	0.3	3.3	0.96	96.1	72.4016	65.5469
2011	10	18	11	32	12	0.3	3.3	1.01	97.1	72.4016	68.2406
2011	10	18	11	42	12	0.3	3.3	0.99	98.6	72.4016	66.6693
2011	10	18	11	52	12	0.3	3.3	0.97	97.4	72.4016	65.5468
2011	10	18	12	2	12	0.3	3.3	1	96	72.4016	68.2405
2011	10	18	12	12	12	0.3	3.3	0.98	99.4	72.4016	66.4446
2011	10	18	12	22	12	0.3	3.3	1	95.4	72.4016	68.2404
2011	10	18	12	32	12	0.3	3.3	0.95	98.4	72.4016	64.1998
2011	10	18	12	42	12	0.3	3.3	0.99	97	72.4016	67.5669
2011	10	18	12	52	12	0.3	3.3	1.01	97.6	72.4016	68.6892
2011	10	18	13	2	12	0.3	3.3	1	96.2	72.4016	68.0157
2011	10	18	13	12	12	0.3	3.3	0.95	96.1	72.4016	64.8731
2011	10	18	13	22	12	0.3	3.3	0.97	96.8	72.4016	65.9954
2011	10	18	13	32	12	0.3	3.3	0.95	100	72.4016	63.9751
2011	10	18	13	42	12	0.3	3.3	0.98	96.1	72.4016	66.8932

Reinhackle (0356)

Year	Month	Day	Hour	Minute	Second	CellBegin	CellEnd	Speed	Direction	Area	Flow
2011	10	18	13	52	12	0.3	3.3	0.99	97	72.4016	67.5666
2011	10	18	14	2	12	0.3	3.3	1.01	99.8	72.4016	67.791
2011	10	18	14	12	12	0.3	3.3	0.99	97.3	72.4016	66.8931
2011	10	18	14	22	12	0.3	3.3	0.97	95.4	72.4016	66.2197
2011	10	18	14	32	12	0.3	3.3	0.98	97.3	72.336	66.6053
2011	10	18	14	42	12	0.3	3.3	1	96.2	72.336	67.9508
2011	10	18	14	52	12	0.3	3.3	1	95.9	72.336	67.7265
2011	10	18	15	2	12	0.3	3.3	0.97	97.4	72.336	65.4839
2011	10	18	15	12	12	0.3	3.3	1	97.2	72.4016	67.7908
2011	10	18	15	22	12	0.3	3.3	0.96	95.7	72.336	65.2596
2011	10	18	15	32	12	0.3	3.3	1	96.2	72.336	68.175
2011	10	18	15	42	12	0.3	3.3	1	98.3	72.336	67.7264
2011	10	18	15	52	12	0.3	3.3	0.96	94.3	72.336	65.4838
2011	10	18	16	2	12	0.3	3.3	0.97	94.8	72.336	66.1566
2011	10	18	16	12	12	0.3	3.3	0.98	98.1	72.336	66.1566
2011	10	18	16	22	12	0.3	3.3	0.96	97.4	72.336	65.2595
2011	10	18	16	32	12	0.3	3.3	0.97	94.3	72.336	66.3808
2011	10	18	16	42	12	0.3	3.3	0.98	96.5	72.336	66.6051
2011	10	18	16	52	12	0.3	3.3	0.98	95.6	72.336	66.3808
2011	10	18	17	2	12	0.3	3.3	1	96.9	72.336	68.1749
2011	10	18	17	12	12	0.3	3.3	0.99	97.6	72.336	67.0536
2011	10	18	17	22	12	0.3	3.3	1	97.9	72.336	67.9506
2011	10	18	17	32	12	0.3	3.3	1.04	96	72.336	70.4174
2011	10	18	17	42	12	0.3	3.3	0.97	97	72.336	65.9323
2011	10	18	17	52	12	0.3	3.3	1.01	95.2	72.336	68.8476
2011	10	18	18	2	12	0.3	3.3	1.02	96.9	72.336	69.0719
2011	10	18	18	12	12	0.3	3.3	0.97	94.8	72.336	66.1565
2011	10	18	18	22	12	0.3	3.3	1.02	95.2	72.336	69.5204
2011	10	18	18	32	12	0.3	3.3	1	94.7	72.336	68.1749
2011	10	18	18	42	12	0.3	3.3	1.01	95.2	72.4016	68.9131
2011	10	18	18	52	12	0.3	3.3	1.03	95.5	72.336	70.4175
2011	10	18	19	2	12	0.3	3.3	1	95.1	72.4016	68.4641
2011	10	18	19	12	12	0.3	3.3	0.99	95.7	72.336	67.2779
2011	10	18	19	22	12	0.3	3.3	1.02	96.8	72.336	69.2962
2011	10	18	19	32	12	0.3	3.3	1.04	95.8	72.336	70.8661
2011	10	18	19	42	12	0.3	3.3	0.97	98.2	72.4016	65.7706
2011	10	18	19	52	12	0.3	3.3	1.02	94.6	72.4016	69.8111
2011	10	18	20	2	12	0.3	3.3	1.01	96.9	72.4016	68.9132
2011	10	18	20	12	12	0.3	3.3	1.05	94.5	72.4016	71.8314
2011	10	18	20	22	12	0.3	3.3	1.03	95.1	72.336	69.9692
2011	10	18	20	32	12	0.3	3.3	1	95.3	72.336	68.1751
2011	10	18	20	42	12	0.3	3.3	1.01	94.3	72.4016	69.1378
2011	10	18	20	52	12	0.3	3.3	1	94.1	72.4016	68.2399
2011	10	18	21	2	12	0.3	3.3	1.01	96	72.4016	68.9134
2011	10	18	21	12	12	0.3	3.3	1.02	97.2	72.336	68.848
2011	10	18	21	22	12	0.3	3.3	1.01	95.2	72.4016	68.9134

Reinhackle (0356)

Year	Month	Day	Hour	Minute	Second	CellBegin	CellEnd	Speed	Direction	Area	Flow
2011	10	18	21	32	12	0.3	3.3	1.02	94.2	72.4016	69.5869
2011	10	18	21	42	12	0.3	3.3	1.02	95.3	72.4016	69.8114
2011	10	18	21	52	12	0.3	3.3	0.99	97.1	72.4016	66.8932
2011	10	18	22	2	12	0.3	3.3	1.02	95.7	72.4016	69.138
2011	10	18	22	12	12	0.3	3.3	0.96	97.5	72.4016	64.873
2011	10	18	22	22	12	0.3	3.3	0.99	95.7	72.4016	67.5667
2011	10	18	22	32	12	0.3	3.3	0.99	95.1	72.336	67.5026
2011	10	18	22	42	12	0.3	3.3	1.05	94.7	72.4016	71.3828
2011	10	18	22	52	12	0.3	3.3	1.03	96.8	72.4016	70.036
2011	10	18	23	2	12	0.3	3.3	1	94.5	72.4016	68.0158
2011	10	18	23	12	12	0.3	3.3	0.99	95.5	72.4016	67.3424
2011	10	18	23	22	12	0.3	3.3	1.02	95.7	72.4016	69.5872
2011	10	18	23	32	12	0.3	3.3	1.04	95.3	72.4016	70.7095
2011	10	18	23	42	12	0.3	3.3	1.03	94.9	72.4016	70.0362
2011	10	18	23	52	12	0.3	3.3	1.02	97	72.4016	69.3628
2011	10	19	0	2	12	0.3	3.3	1.01	94.3	72.4016	68.6894
2011	10	19	0	12	12	0.3	3.3	0.99	94.4	72.4016	67.3425
2011	10	19	0	22	12	0.3	3.3	1.04	96.5	72.4016	70.4852
2011	10	19	0	32	12	0.3	3.3	1.01	95.4	72.4016	69.1384
2011	10	19	0	42	12	0.3	3.3	1.03	94.9	72.4016	70.4853
2011	10	19	0	52	12	0.3	3.3	1.02	94.2	72.4016	69.8119
2011	10	19	1	2	12	0.3	3.3	1	94.5	72.4016	68.0161
2011	10	19	1	12	12	0.3	3.3	1.01	95.6	72.4016	68.4651
2011	10	19	1	22	12	0.3	3.3	1.04	95.2	72.4016	70.9343
2011	10	19	1	32	12	0.3	3.3	1.02	94.4	72.4016	69.812
2011	10	19	1	42	12	0.3	3.3	1.01	96.7	72.4016	68.6897
2011	10	19	1	52	12	0.3	3.3	1	95.3	72.4016	68.0163
2011	10	19	2	2	12	0.3	3.3	1.02	94.8	72.4016	69.8121
2011	10	19	2	12	12	0.3	3.3	1.01	95	72.4016	68.9142
2011	10	19	2	22	12	0.3	3.3	1.02	96.1	72.4016	69.1387
2011	10	19	2	32	12	0.3	3.3	1.03	97.9	72.4016	69.5877
2011	10	19	2	42	12	0.3	3.3	1.02	96.8	72.4016	69.3633
2011	10	19	2	52	12	0.3	3.3	1.04	94.9	72.4016	70.7101
2011	10	19	3	2	12	0.3	3.3	1.03	96.6	72.4016	70.2612
2011	10	19	3	12	12	0.3	3.3	1.02	93.9	72.4016	69.3633
2011	10	19	3	22	12	0.3	3.3	1.04	94.5	72.4016	70.7102
2011	10	19	3	32	12	0.3	3.3	1.01	95.4	72.4016	68.9144
2011	10	19	3	42	12	0.3	3.3	0.98	94.2	72.4016	67.1186
2011	10	19	3	52	12	0.3	3.3	1	94.3	72.4016	68.0166
2011	10	19	4	2	12	0.3	3.3	1.01	94.9	72.4016	68.69
2011	10	19	4	12	12	0.3	3.3	1	94.9	72.4016	68.0166
2011	10	19	4	22	12	0.3	3.3	1.02	95.3	72.4016	69.8125
2011	10	19	4	32	12	0.3	3.3	1	94.9	72.4016	68.0167
2011	10	19	4	42	12	0.3	3.3	1.08	96.3	72.4016	73.1797
2011	10	19	4	52	12	0.3	3.3	1.02	93.9	72.4016	69.8125
2011	10	19	5	2	12	0.3	3.3	0.99	95.9	72.4016	67.1188

Reinhackle (0356)

Year	Month	Day	Hour	Minute	Second	CellBegin	CellEnd	Speed	Direction	Area	Flow
2011	10	19	5	12	12	0.3	3.3	1.02	96.1	72.4016	69.1391
2011	10	19	5	22	12	0.3	3.3	1.05	96.8	72.4016	71.6084
2011	10	19	5	32	12	0.3	3.3	1.01	95.8	72.4016	68.9147
2011	10	19	5	42	12	0.3	3.3	1	97.4	72.4016	67.5679
2011	10	19	5	52	12	0.3	3.3	0.99	94.2	72.4016	67.3434
2011	10	19	6	2	12	0.3	3.3	0.99	95.1	72.4016	67.3434
2011	10	19	6	12	12	0.3	3.3	1.03	96.1	72.4016	69.8127
2011	10	19	6	22	12	0.3	3.3	1.01	94.6	72.4016	69.1393
2011	10	19	6	32	12	0.3	3.3	1.02	95.4	72.4016	69.3638
2011	10	19	6	42	12	0.3	3.3	1.02	95.6	72.4016	69.1393
2011	10	19	6	52	12	0.3	3.3	1	96.6	72.4016	68.0169
2011	10	19	7	2	12	0.3	3.3	1.02	95.9	72.4016	69.5883
2011	10	19	7	12	12	0.3	3.3	1.03	94.9	72.4016	70.2617
2011	10	19	7	22	12	0.3	3.3	1	97.8	72.4016	67.568
2011	10	19	7	32	12	0.3	3.3	1	95.3	72.4016	68.2415
2011	10	19	7	42	12	0.3	3.3	1.02	96.4	72.4016	69.5883
2011	10	19	7	52	12	0.3	3.3	1	97.7	72.4016	68.017
2011	10	19	8	2	12	0.3	3.3	0.98	95	72.4016	66.8946
2011	10	19	8	12	12	0.3	3.3	1.03	94.6	72.4016	70.2618
2011	10	19	8	22	12	0.3	3.3	1.04	96	72.4016	70.9352
2011	10	19	8	32	12	0.3	3.3	1.03	94.9	72.4016	70.2618
2011	10	19	8	42	12	0.3	3.3	1.01	96.3	72.4016	68.9149
2011	10	19	8	52	12	0.3	3.3	1.02	95.6	72.4016	69.1394
2011	10	19	9	2	12	0.3	3.3	0.98	95.7	72.4016	66.8946
2011	10	19	9	12	12	0.3	3.3	1.02	94.8	72.4016	69.5883
2011	10	19	9	22	12	0.3	3.3	1	96.8	72.4016	67.7925
2011	10	19	9	32	12	0.3	3.3	1.03	95.5	72.4016	70.2617
2011	10	19	9	42	12	0.3	3.3	1.01	95.6	72.4016	68.6903
2011	10	19	9	52	12	0.3	3.3	1.03	97.1	72.4016	70.0372
2011	10	19	10	2	12	0.3	3.3	1.02	95.2	72.4016	69.3637
2011	10	19	10	12	12	0.3	3.3	1.01	96	72.4016	68.4658
2011	10	19	10	22	12	0.3	3.3	1.01	95.4	72.336	68.8493
2011	10	19	10	32	12	0.3	3.3	1.03	95.7	72.336	69.9706
2011	10	19	10	42	12	0.3	3.3	1.02	97.2	72.336	68.8492
2011	10	19	10	52	12	0.3	3.3	1.01	95.2	72.336	69.0734
2011	10	19	11	2	12	0.3	3.3	1.05	96.3	72.336	71.5403
2011	10	19	11	12	12	0.3	3.3	1.01	93.7	72.336	69.0733
2011	10	19	11	22	12	0.3	3.3	1.03	94.4	72.336	69.9703
2011	10	19	11	32	12	0.3	3.3	1.03	96.6	72.336	70.1945
2011	10	19	11	42	12	0.3	3.3	1	96.9	72.336	68.1761
2011	10	19	11	52	12	0.3	3.3	1	94.5	72.336	68.4003
2011	10	19	12	2	12	0.3	3.3	0.99	96.1	72.336	67.0547
2011	10	19	12	12	12	0.3	3.3	0.99	95.7	72.336	67.2789
2011	10	19	12	22	12	0.3	3.3	1	95.2	72.336	68.4002
2011	10	19	12	32	12	0.3	3.3	1.03	95.1	72.336	70.4185
2011	10	19	12	42	12	0.3	3.3	0.99	96.1	72.336	67.503

Reinhackle (0356)

Year	Month	Day	Hour	Minute	Second	CellBegin	CellEnd	Speed	Direction	Area	Flow
2011	10	19	12	52	12	0.3	3.3	1	94.5	72.336	68.1758
2011	10	19	13	2	12	0.3	3.3	1.05	94.3	72.336	71.5396
2011	10	19	13	12	12	0.3	3.3	1.04	94.5	72.336	70.6425
2011	10	19	13	22	12	0.3	3.3	1.07	97.2	72.336	72.6609
2011	10	19	13	32	12	0.3	3.3	0.97	94.1	72.336	66.1572
2011	10	19	13	42	12	0.3	3.3	0.98	96.4	72.336	66.3815
2011	10	19	13	52	12	0.3	3.3	1.01	96.1	72.336	68.8483
2011	10	19	14	2	12	0.3	3.3	1	95.6	72.336	68.1755
2011	10	19	14	12	12	0.3	3.3	0.99	95.9	72.336	67.2784
2011	10	19	14	22	12	0.3	3.3	1.01	96.3	72.336	68.6239
2011	10	19	14	32	12	0.3	3.3	1.01	94.7	72.336	68.6239
2011	10	19	14	42	12	0.3	3.3	1	96	72.336	68.1754
2011	10	19	14	52	12	0.3	3.3	0.99	95	72.336	67.2783
2011	10	19	15	2	12	0.3	3.3	1.01	93.7	72.336	69.0724
2011	10	19	15	12	12	0.3	3.3	1	94.3	72.336	68.3996
2011	10	19	15	22	12	0.3	3.3	1.04	95.3	72.336	70.6422
2011	10	19	15	32	12	0.3	3.3	0.98	96.5	72.336	66.8297
2011	10	19	15	42	12	0.3	3.3	1.01	94.7	72.336	68.848
2011	10	19	15	52	12	0.3	3.3	0.97	95.6	72.336	66.1569
2011	10	19	16	2	12	0.3	3.3	0.99	96.4	72.336	67.5024
2011	10	19	16	12	12	0.3	3.3	1	96	72.336	68.1752
2011	10	19	16	22	12	0.3	3.3	0.98	93.4	72.336	67.0539
2011	10	19	16	32	12	0.3	3.3	1	94.9	72.336	67.9509
2011	10	19	16	42	12	0.3	3.3	1.01	96.3	72.336	68.848
2011	10	19	16	52	12	0.3	3.3	1.01	96.1	72.336	68.848
2011	10	19	17	2	12	0.3	3.3	1	95.6	72.336	68.1752
2011	10	19	17	12	12	0.3	3.3	1.01	98.2	72.336	68.3994
2011	10	19	17	22	12	0.3	3.3	1.03	95.1	72.336	70.1935
2011	10	19	17	32	12	0.3	3.3	1	97.1	72.336	67.9509
2011	10	19	17	42	12	0.3	3.3	1.01	93.7	72.336	68.848
2011	10	19	17	52	12	0.3	3.3	0.96	93.5	72.336	65.2598
2011	10	19	18	2	12	0.3	3.3	1.01	94.7	72.4016	68.9134
2011	10	19	18	12	12	0.3	3.3	0.97	93.1	72.336	66.1568
2011	10	19	18	22	12	0.3	3.3	1.03	93.5	72.4016	70.4847
2011	10	19	18	32	12	0.3	3.3	1.05	94.3	72.4016	71.3826
2011	10	19	18	42	12	0.3	3.3	1.04	94.3	72.4016	70.9337
2011	10	19	18	52	12	0.3	3.3	0.98	94.6	72.4016	67.1176
2011	10	19	19	2	12	0.3	3.3	1.01	96	72.4016	68.9134
2011	10	19	19	12	12	0.3	3.3	1.02	95.9	72.4016	69.3624
2011	10	19	19	22	12	0.3	3.3	1.02	95.1	72.4016	69.8114
2011	10	19	19	32	12	0.3	3.3	1.06	95	72.4016	72.5051
2011	10	19	19	42	12	0.3	3.3	1.04	95.2	72.4016	71.1583
2011	10	19	19	52	12	0.3	3.3	1.02	95.3	72.4016	69.8114
2011	10	19	20	2	12	0.3	3.3	1.01	96.2	72.4016	68.6891
2011	10	19	20	12	12	0.3	3.3	1.08	94.2	72.4016	73.4031
2011	10	19	20	22	12	0.3	3.3	1.03	95.3	72.4016	70.036

Reinhackle (0356)

Year	Month	Day	Hour	Minute	Second	CellBegin	CellEnd	Speed	Direction	Area	Flow
2011	10	19	20	32	12	0.3	3.3	1.02	94.2	72.4016	69.8115
2011	10	19	20	42	12	0.3	3.3	0.98	96.3	72.4016	66.6689
2011	10	19	20	52	12	0.3	3.3	1.01	96.1	72.4016	68.9137
2011	10	19	21	2	12	0.3	3.3	1.02	95	72.4672	69.4285
2011	10	19	21	12	12	0.3	3.3	1.06	93.6	72.4016	72.2809
2011	10	19	21	22	12	0.3	3.3	0.99	95.1	72.4016	67.567
2011	10	19	21	32	12	0.3	3.3	1.04	95.4	72.4016	70.7096
2011	10	19	21	42	12	0.3	3.3	0.98	95.4	72.4672	66.9571
2011	10	19	21	52	12	0.3	3.3	1.03	96.8	72.4672	69.8781
2011	10	19	22	2	12	0.3	3.3	0.99	94.6	72.4672	67.6312
2011	10	19	22	12	12	0.3	3.3	1.01	95.2	72.4672	69.2041
2011	10	19	22	22	12	0.3	3.3	0.99	98.6	72.4672	67.1819
2011	10	19	22	32	12	0.3	3.3	1.03	94.4	72.4672	70.5522
2011	10	19	22	42	12	0.3	3.3	1.03	96.2	72.4672	70.3276
2011	10	19	22	52	12	0.3	3.3	1.02	95.7	72.4672	69.4289
2011	10	19	23	2	12	0.3	3.3	0.98	96.3	72.4672	66.9573
2011	10	19	23	12	12	0.3	3.3	1.05	95.6	72.4672	71.6758
2011	10	19	23	22	12	0.3	3.3	1.02	95.2	72.4672	69.6536
2011	10	19	23	32	12	0.3	3.3	1.01	94.3	72.4672	69.2043
2011	10	19	23	42	12	0.3	3.3	1.01	94.6	72.4672	69.2043
2011	10	19	23	52	12	0.3	3.3	1.04	95.6	72.5328	71.0692
2011	10	20	0	2	12	0.3	3.3	1.01	96.5	72.4672	68.9797
2011	10	20	0	12	12	0.3	3.3	1.03	96.2	72.4672	70.1032
2011	10	20	0	22	12	0.3	3.3	1.01	96	72.5328	69.0452
2011	10	20	0	32	12	0.3	3.3	0.98	95.6	72.5328	66.7962
2011	10	20	0	42	12	0.3	3.3	1	94.7	72.5328	68.5954
2011	10	20	0	52	12	0.3	3.3	1.01	94.5	72.5984	69.1107
2011	10	20	1	2	12	0.3	3.3	1.02	95.9	72.5984	69.7861
2011	10	20	1	12	12	0.3	3.3	1.01	95	72.5984	69.1107
2011	10	20	1	22	12	0.3	3.3	1.01	96.5	72.5984	69.1108
2011	10	20	1	32	12	0.3	3.3	1.01	96.3	72.6641	68.9509
2011	10	20	1	42	12	0.3	3.3	1.01	94.7	72.6641	69.1762
2011	10	20	1	52	12	0.3	3.3	1.02	94.6	72.6641	69.6269
2011	10	20	2	2	12	0.3	3.3	1.03	94	72.7297	70.595
2011	10	20	2	12	12	0.3	3.3	1.01	96	72.6641	68.7257
2011	10	20	2	22	12	0.3	3.3	1.01	93.7	72.7297	69.2418
2011	10	20	2	32	12	0.3	3.3	1.01	96	72.7297	68.7907
2011	10	20	2	42	12	0.3	3.3	1.01	96.1	72.7297	69.2418
2011	10	20	2	52	12	0.3	3.3	0.99	96.1	72.7297	67.663
2011	10	20	3	2	12	0.3	3.3	1	95.3	72.7297	68.3397
2011	10	20	3	12	12	0.3	3.3	1.06	95.7	72.7297	72.625
2011	10	20	3	22	12	0.3	3.3	1	95.3	72.7297	68.3397
2011	10	20	3	32	12	0.3	3.3	0.99	97.1	72.7297	67.212
2011	10	20	3	42	12	0.3	3.3	0.99	95.5	72.7297	67.8887
2011	10	20	3	52	12	0.3	3.3	1.02	97.4	72.7297	69.4675
2011	10	20	4	2	12	0.3	3.3	1.01	96	72.7297	69.242

Reinhackle (0356)

Year	Month	Day	Hour	Minute	Second	CellBegin	CellEnd	Speed	Direction	Area	Flow
2011	10	20	4	12	12	0.3	3.3	1.06	96.1	72.7297	72.1741
2011	10	20	4	22	12	0.3	3.3	1	93.8	72.7297	68.5654
2011	10	20	4	32	12	0.3	3.3	1	95.2	72.7297	68.791
2011	10	20	4	42	12	0.3	3.3	1.03	96.4	72.7297	70.1443
2011	10	20	4	52	12	0.3	3.3	1.01	97.8	72.7297	68.791
2011	10	20	5	2	12	0.3	3.3	1.02	96.5	72.7297	69.4677
2011	10	20	5	12	12	0.3	3.3	1	95.9	72.7297	68.1144
2011	10	20	5	22	12	0.3	3.3	0.99	96.8	72.7297	67.8889
2011	10	20	5	32	12	0.3	3.3	1	95.3	72.7297	68.1145
2011	10	20	5	42	12	0.3	3.3	0.99	95.5	72.7297	67.8889
2011	10	20	5	52	12	0.3	3.3	0.99	95.5	72.7297	67.8889
2011	10	20	6	2	12	0.3	3.3	1.02	95.2	72.7297	69.9189
2011	10	20	6	12	12	0.3	3.3	1.03	96.9	72.7297	70.5955
2011	10	20	6	22	12	0.3	3.3	1	96.4	72.7297	68.1146
2011	10	20	6	32	12	0.3	3.3	1	95.3	72.7297	68.3401
2011	10	20	6	42	12	0.3	3.3	1.01	95.6	72.7297	69.0168
2011	10	20	6	52	12	0.3	3.3	0.96	95.1	72.7297	65.8591
2011	10	20	7	2	12	0.3	3.3	0.97	95	72.7297	66.7614
2011	10	20	7	12	12	0.3	3.3	0.97	95.2	72.7297	66.5358
2011	10	20	7	22	12	0.3	3.3	1.02	95.6	72.7297	69.4679
2011	10	20	7	32	12	0.3	3.3	1.01	96.4	72.7297	68.7913
2011	10	20	7	42	12	0.3	3.3	1.01	93.9	72.7297	69.2424
2011	10	20	7	52	12	0.3	3.3	1.01	93.9	72.7297	69.2424
2011	10	20	8	2	12	0.3	3.3	1.01	95.8	72.7297	69.2424
2011	10	20	8	12	12	0.3	3.3	0.99	94.6	72.7297	67.6636
2011	10	20	8	22	12	0.3	3.3	1.02	95.2	72.7297	69.9191
2011	10	20	8	32	12	0.3	3.3	1	97.2	72.7297	67.8892
2011	10	20	8	42	12	0.3	3.3	0.98	94.6	72.7297	66.987
2011	10	20	8	52	12	0.3	3.3	1.04	95.2	72.7297	71.4979
2011	10	20	9	2	12	0.3	3.3	1.02	92.6	72.7297	70.1446
2011	10	20	9	12	12	0.3	3.3	1.04	94.3	72.7297	71.4978
2011	10	20	9	22	12	0.3	3.3	1.05	95.7	72.7297	71.7234
2011	10	20	9	32	12	0.3	3.3	1.01	94.6	72.7297	69.4679
2011	10	20	9	42	12	0.3	3.3	1.04	96.9	72.7297	70.8212
2011	10	20	9	52	12	0.3	3.3	1.04	95.1	72.7297	71.2722
2011	10	20	10	2	12	0.3	3.3	1.04	96	72.7297	71.2722
2011	10	20	10	12	12	0.3	3.3	1	95.8	72.7297	68.5656
2011	10	20	10	22	12	0.3	3.3	1.02	95.9	72.7297	69.4677
2011	10	20	10	32	12	0.3	3.3	1.03	95.5	72.7297	70.5954
2011	10	20	10	42	12	0.3	3.3	0.97	94.8	72.7297	66.7611
2011	10	20	10	52	12	0.3	3.3	1	93.8	72.7297	68.5654
2011	10	20	11	2	12	0.3	3.3	1.02	94.8	72.7297	69.9187
2011	10	20	11	12	12	0.3	3.3	1.04	94.4	72.7297	71.0463
2011	10	20	11	22	12	0.3	3.3	1.03	95.3	72.7297	70.8207
2011	10	20	11	32	12	0.3	3.3	0.99	93.6	72.7297	68.1142
2011	10	20	11	42	12	0.3	3.3	1.02	95.9	72.7297	69.6929

Reinhackle (0356)

Year	Month	Day	Hour	Minute	Second	CellBegin	CellEnd	Speed	Direction	Area	Flow
2011	10	20	11	52	12	0.3	3.3	0.97	95.6	72.6641	66.2471
2011	10	20	12	2	12	0.3	3.3	1.01	95.2	72.7297	69.2417
2011	10	20	12	12	12	0.3	3.3	1	96	72.6641	68.5003
2011	10	20	12	22	12	0.3	3.3	1.02	95.6	72.6641	69.4016
2011	10	20	12	32	12	0.3	3.3	0.98	95.2	72.6641	66.9229
2011	10	20	12	42	12	0.3	3.3	1.02	96.3	72.6641	69.6268
2011	10	20	12	52	12	0.3	3.3	1.04	94.5	72.6641	70.9787
2011	10	20	13	2	12	0.3	3.3	0.98	96.4	72.5984	66.6343
2011	10	20	13	12	12	0.3	3.3	1	96	72.5984	68.4352
2011	10	20	13	22	12	0.3	3.3	1	94.5	72.5984	68.2101
2011	10	20	13	32	12	0.3	3.3	0.98	95.8	72.5328	66.5712
2011	10	20	13	42	12	0.3	3.3	1	96.2	72.5328	68.3703
2011	10	20	13	52	12	0.3	3.3	0.98	97.9	72.5328	66.5711
2011	10	20	14	2	12	0.3	3.3	0.95	98.1	72.5328	64.7719
2011	10	20	14	12	12	0.3	3.3	0.97	95.8	72.5328	66.1212
2011	10	20	14	22	12	0.3	3.3	0.97	96.8	72.5328	66.1212
2011	10	20	14	32	12	0.3	3.3	0.97	96.4	72.4672	66.2832
2011	10	20	14	42	12	0.3	3.3	0.98	96.5	72.4672	66.9572
2011	10	20	14	52	12	0.3	3.3	0.97	94.8	72.4672	66.2831
2011	10	20	15	2	12	0.3	3.3	0.96	96.5	72.4672	65.1597
2011	10	20	15	12	12	0.3	3.3	0.96	94.9	72.4672	65.609
2011	10	20	15	22	12	0.3	3.3	0.99	98.4	72.4672	66.7325
2011	10	20	15	32	12	0.3	3.3	1	95.8	72.4672	68.0806
2011	10	20	15	42	12	0.3	3.3	0.96	97.3	72.4672	64.9349
2011	10	20	15	52	12	0.3	3.3	0.97	96.8	72.4672	65.8336
2011	10	20	16	2	12	0.3	3.3	0.95	97.4	72.4672	64.2608
2011	10	20	16	12	12	0.3	3.3	1	95.5	72.4672	68.0805
2011	10	20	16	22	12	0.3	3.3	0.98	95.6	72.4672	66.5077
2011	10	20	16	32	12	0.3	3.3	0.98	96.3	72.4672	66.957
2011	10	20	16	42	12	0.3	3.3	0.99	97.3	72.5328	67.0205
2011	10	20	16	52	12	0.3	3.3	0.99	95.7	72.4672	67.1817
2011	10	20	17	2	12	0.3	3.3	1.01	94.5	72.5328	69.0446
2011	10	20	17	12	12	0.3	3.3	1.01	96.7	72.5328	68.5948
2011	10	20	17	22	12	0.3	3.3	0.97	96.6	72.5328	66.3458
2011	10	20	17	32	12	0.3	3.3	1.02	94.1	72.5328	69.4944
2011	10	20	17	42	12	0.3	3.3	0.99	94.7	72.5328	67.9201
2011	10	20	17	52	12	0.3	3.3	0.99	96.3	72.5328	67.6952
2011	10	20	18	2	12	0.3	3.3	1.02	95	72.5328	69.7193
2011	10	20	18	12	12	0.3	3.3	1.03	94	72.5328	70.6189
2011	10	20	18	22	12	0.3	3.3	1.03	95.5	72.5328	70.6189
2011	10	20	18	32	12	0.3	3.3	1.03	96.2	72.5328	70.394
2011	10	20	18	42	12	0.3	3.3	1.02	94.2	72.5328	69.7193
2011	10	20	18	52	12	0.3	3.3	1.02	96.5	72.5328	69.4945
2011	10	20	19	2	12	0.3	3.3	1.02	93.9	72.5328	69.7194
2011	10	20	19	12	12	0.3	3.3	1.02	95	72.5328	69.4945
2011	10	20	19	22	12	0.3	3.3	1.01	95	72.5328	69.0447

Reinhackle (0356)

Year	Month	Day	Hour	Minute	Second	CellBegin	CellEnd	Speed	Direction	Area	Flow
2011	10	20	19	32	12	0.3	3.3	0.99	98.7	72.5328	67.2455
2011	10	20	19	42	12	0.3	3.3	0.96	96.7	72.5328	65.2214
2011	10	20	19	52	12	0.3	3.3	0.95	97.5	72.5328	64.5468
2011	10	20	20	2	12	0.3	3.3	1.05	97.4	72.5328	71.0689
2011	10	20	20	12	12	0.3	3.3	1.01	96	72.5328	69.0448
2011	10	20	20	22	12	0.3	3.3	1.02	96.1	72.5328	69.4947
2011	10	20	20	32	12	0.3	3.3	0.99	96.5	72.5328	67.4706
2011	10	20	20	42	12	0.3	3.3	0.99	95.7	72.5328	67.4706
2011	10	20	20	52	12	0.3	3.3	1.06	96	72.5328	72.1936
2011	10	20	21	2	12	0.3	3.3	0.99	93.8	72.5328	67.6955
2011	10	20	21	12	12	0.3	3.3	0.97	96.2	72.5328	66.1212
2011	10	20	21	22	12	0.3	3.3	1.02	96.5	72.5328	69.4948
2011	10	20	21	32	12	0.3	3.3	1	95.2	72.5328	68.5952
2011	10	20	21	42	12	0.3	3.3	1	94.5	72.5328	68.1454
2011	10	20	21	52	12	0.3	3.3	1.04	95.2	72.5328	71.2941
2011	10	20	22	2	12	0.3	3.3	0.98	94.8	72.5328	67.021
2011	10	20	22	12	12	0.3	3.3	1	95.5	72.5984	68.2101
2011	10	20	22	22	12	0.3	3.3	1.04	94.2	72.5984	71.1366
2011	10	20	22	32	12	0.3	3.3	0.98	95.8	72.6641	66.9227
2011	10	20	22	42	12	0.3	3.3	0.98	95.6	72.6641	66.6974
2011	10	20	22	52	12	0.3	3.3	0.99	97.1	72.6641	67.3735
2011	10	20	23	2	12	0.3	3.3	1.02	97.6	72.7297	69.2415
2011	10	20	23	12	12	0.3	3.3	0.95	94.9	72.6641	65.3455
2011	10	20	23	22	12	0.3	3.3	1	97.7	72.7297	68.3394
2011	10	20	23	32	12	0.3	3.3	1.02	94.6	72.7297	70.1438
2011	10	20	23	42	12	0.3	3.3	1.01	95.6	72.7297	68.7906
2011	10	20	23	52	12	0.3	3.3	1.03	96.8	72.7297	70.1438
2011	10	21	0	2	12	0.3	3.3	1.02	95.2	72.7297	69.6928
2011	10	21	0	12	12	0.3	3.3	1.03	95.1	72.7297	70.8205
2011	10	21	0	22	12	0.3	3.3	1	96.9	72.7297	68.5651
2011	10	21	0	32	12	0.3	3.3	1.02	96.5	72.7297	69.4673
2011	10	21	0	42	12	0.3	3.3	1	94.9	72.7297	68.3396
2011	10	21	0	52	12	0.3	3.3	0.99	93.6	72.7297	68.1141
2011	10	21	1	2	12	0.3	3.3	1.01	95.6	72.7297	69.0163
2011	10	21	1	12	12	0.3	3.3	0.99	93.6	72.7297	68.1142
2011	10	21	1	22	12	0.3	3.3	1	95.3	72.7297	68.3398
2011	10	21	1	32	12	0.3	3.3	1	96.2	72.7953	68.4044
2011	10	21	1	42	12	0.3	3.3	1.02	95.2	72.7297	69.9186
2011	10	21	1	52	12	0.3	3.3	0.99	97.1	72.7953	67.5014
2011	10	21	2	2	12	0.3	3.3	1.02	94.6	72.7297	70.1443
2011	10	21	2	12	12	0.3	3.3	1.02	96.5	72.7953	69.5333
2011	10	21	2	22	12	0.3	3.3	0.98	94	72.7297	66.9867
2011	10	21	2	32	12	0.3	3.3	1.01	97.5	72.7297	68.5655
2011	10	21	2	42	12	0.3	3.3	1.03	95.1	72.7297	70.821
2011	10	21	2	52	12	0.3	3.3	1	96	72.7297	68.1145
2011	10	21	3	2	12	0.3	3.3	0.98	94.8	72.7297	67.4379

Reinhackle (0356)

Year	Month	Day	Hour	Minute	Second	CellBegin	CellEnd	Speed	Direction	Area	Flow
2011	10	21	3	12	12	0.3	3.3	1.02	95.7	72.7297	69.9189
2011	10	21	3	22	12	0.3	3.3	1	93.8	72.7297	68.7912
2011	10	21	3	32	12	0.3	3.3	1.03	96.2	72.7297	70.5956
2011	10	21	3	42	12	0.3	3.3	1.03	95.3	72.7953	70.6623
2011	10	21	3	52	12	0.3	3.3	1.03	95.7	72.7297	70.3701
2011	10	21	4	2	12	0.3	3.3	0.98	95.4	72.7297	67.2125
2011	10	21	4	12	12	0.3	3.3	1.03	95.5	72.7953	70.2109
2011	10	21	4	22	12	0.3	3.3	0.98	94.6	72.7297	67.4381
2011	10	21	4	32	12	0.3	3.3	1.02	96.1	72.7297	69.468
2011	10	21	4	42	12	0.3	3.3	1	96.4	72.7297	68.1148
2011	10	21	4	52	12	0.3	3.3	0.96	95.1	72.7953	65.6958
2011	10	21	5	2	12	0.3	3.3	1	95.1	72.7953	68.4049
2011	10	21	5	12	12	0.3	3.3	1	94.3	72.7953	68.6307
2011	10	21	5	22	12	0.3	3.3	0.99	94.4	72.7953	67.7277
2011	10	21	5	32	12	0.3	3.3	1.03	96.4	72.7953	70.211
2011	10	21	5	42	12	0.3	3.3	1.03	95.1	72.7297	70.8214
2011	10	21	5	52	12	0.3	3.3	1.04	95.1	72.7953	71.3399
2011	10	21	6	2	12	0.3	3.3	1.04	95.8	72.7953	70.8884
2011	10	21	6	12	12	0.3	3.3	0.96	96.3	72.7953	65.4701
2011	10	21	6	22	12	0.3	3.3	1.03	93.8	72.7953	70.6626
2011	10	21	6	32	12	0.3	3.3	1.04	95.8	72.7297	71.2726
2011	10	21	6	42	12	0.3	3.3	1.03	95.9	72.7297	70.1449
2011	10	21	6	52	12	0.3	3.3	0.97	93.9	72.7953	66.8248
2011	10	21	7	2	12	0.3	3.3	1.01	96	72.7297	69.0172
2011	10	21	7	12	12	0.3	3.3	0.98	93.3	72.7297	67.4384
2011	10	21	7	22	12	0.3	3.3	0.98	97.5	72.7297	66.5362
2011	10	21	7	32	12	0.3	3.3	1.04	96	72.7953	71.1143
2011	10	21	7	42	12	0.3	3.3	0.99	93.4	72.7297	68.1151
2011	10	21	7	52	12	0.3	3.3	1.01	96.1	72.7297	69.2428
2011	10	21	8	2	12	0.3	3.3	1.03	96.4	72.7297	70.3706
2011	10	21	8	12	12	0.3	3.3	1	96.4	72.7953	68.4052
2011	10	21	8	22	12	0.3	3.3	1.03	94.4	72.7953	70.6628
2011	10	21	8	32	12	0.3	3.3	1.06	96.2	72.7297	72.1749
2011	10	21	8	42	12	0.3	3.3	1	94.9	72.7297	68.3406
2011	10	21	8	52	12	0.3	3.3	1.02	95.9	72.7297	69.6939
2011	10	21	9	2	12	0.3	3.3	1	95.6	72.7297	68.5662
2011	10	21	9	12	12	0.3	3.3	1.03	95.9	72.7297	70.145
2011	10	21	9	22	12	0.3	3.3	0.99	98	72.7297	67.6639
2011	10	21	9	32	12	0.3	3.3	1.01	95.2	72.7297	69.2428
2011	10	21	9	42	12	0.3	3.3	1.01	96	72.7297	69.0172
2011	10	21	9	52	12	0.3	3.3	0.99	96.3	72.7297	67.8894
2011	10	21	10	2	12	0.3	3.3	1	94.5	72.7297	68.7916
2011	10	21	10	12	12	0.3	3.3	0.99	95.9	72.7297	67.6638
2011	10	21	10	22	12	0.3	3.3	1.02	95	72.7297	69.6937
2011	10	21	10	32	12	0.3	3.3	1.02	96.3	72.7297	69.4681
2011	10	21	10	42	12	0.3	3.3	1.02	94.4	72.7297	70.1447

Reinhackle (0356)

Year	Month	Day	Hour	Minute	Second	CellBegin	CellEnd	Speed	Direction	Area	Flow
2011	10	21	10	52	12	0.3	3.3	1	95.6	72.7297	68.5659
2011	10	21	11	2	12	0.3	3.3	1.02	98.3	72.7297	69.6936
2011	10	21	11	12	12	0.3	3.3	0.97	96.8	72.7297	66.5359
2011	10	21	11	22	12	0.3	3.3	1.02	98.1	72.7297	69.4679
2011	10	21	11	32	12	0.3	3.3	1	96	72.7297	68.5657
2011	10	21	11	42	12	0.3	3.3	1.06	96.7	72.7297	72.6255
2011	10	21	11	52	12	0.3	3.3	1.01	96.5	72.7297	69.0167
2011	10	21	12	2	12	0.3	3.3	0.98	95.2	72.7297	67.2123
2011	10	21	12	12	12	0.3	3.3	1.03	97	72.7297	70.1443
2011	10	21	12	22	12	0.3	3.3	1.01	97.8	72.7297	68.791
2011	10	21	12	32	12	0.3	3.3	1.01	97.8	72.7297	68.791
2011	10	21	12	42	12	0.3	3.3	0.98	97.1	72.7297	66.5355
2011	10	21	12	52	12	0.3	3.3	1.02	96.8	72.7297	69.9186
2011	10	21	13	2	12	0.3	3.3	1.01	94.8	72.7297	69.242
2011	10	21	13	12	12	0.3	3.3	1.06	95	72.7297	72.8506
2011	10	21	13	22	12	0.3	3.3	1.01	96.9	72.7297	69.0163
2011	10	21	13	32	12	0.3	3.3	1.03	96.1	72.7297	70.144
2011	10	21	13	42	12	0.3	3.3	0.98	96.1	72.7297	67.2119
2011	10	21	13	52	12	0.3	3.3	1.01	96.3	72.7297	69.0162
2011	10	21	14	2	12	0.3	3.3	1	96.8	72.7297	68.3395
2011	10	21	14	12	12	0.3	3.3	0.97	96.8	72.7297	66.5352
2011	10	21	14	22	12	0.3	3.3	1.06	95.3	72.6641	72.3308
2011	10	21	14	32	12	0.3	3.3	0.94	96.4	72.7297	64.0541
2011	10	21	14	42	12	0.3	3.3	1.03	95.1	72.6641	70.3028
2011	10	21	14	52	12	0.3	3.3	1	96.6	72.6641	68.0495
2011	10	21	15	2	12	0.3	3.3	0.98	96.5	72.6641	67.1481
2011	10	21	15	12	12	0.3	3.3	1.02	97.4	72.6641	69.176
2011	10	21	15	22	12	0.3	3.3	1.02	97.6	72.6641	69.176
2011	10	21	15	32	12	0.3	3.3	0.99	95.7	72.6641	67.3734
2011	10	21	15	42	12	0.3	3.3	0.98	97	72.6641	66.472
2011	10	21	15	52	12	0.3	3.3	0.99	96.3	72.6641	67.824
2011	10	21	16	2	12	0.3	3.3	1	96.8	72.6641	68.2746
2011	10	21	16	12	12	0.3	3.3	0.99	96.7	72.5984	67.5347
2011	10	21	16	22	12	0.3	3.3	1	95.7	72.5984	67.9849
2011	10	21	16	32	12	0.3	3.3	0.98	96.5	72.5984	67.0844
2011	10	21	16	42	12	0.3	3.3	0.99	95.7	72.5984	67.3095
2011	10	21	16	52	12	0.3	3.3	1	95.3	72.5984	67.9849
2011	10	21	17	2	12	0.3	3.3	1	94.5	72.5984	68.21
2011	10	21	17	12	12	0.3	3.3	1.03	96	72.5984	70.236
2011	10	21	17	22	12	0.3	3.3	1.01	95.4	72.5984	68.6602
2011	10	21	17	32	12	0.3	3.3	1.03	94.9	72.5984	70.236
2011	10	21	17	42	12	0.3	3.3	1.01	93.5	72.5984	69.1104
2011	10	21	17	52	12	0.3	3.3	1	95.3	72.5984	67.9848
2011	10	21	18	2	12	0.3	3.3	0.95	95.7	72.5984	64.8332
2011	10	21	18	12	12	0.3	3.3	1	97.4	72.5984	67.7597
2011	10	21	18	22	12	0.3	3.3	0.98	97.1	72.5984	66.6342

Reinhackle (0356)

Year	Month	Day	Hour	Minute	Second	CellBegin	CellEnd	Speed	Direction	Area	Flow
2011	10	21	18	32	12	0.3	3.3	1	96.2	72.6641	68.2745
2011	10	21	18	42	12	0.3	3.3	0.99	94.7	72.6641	67.8239
2011	10	21	18	52	12	0.3	3.3	1	94.7	72.6641	68.4999
2011	10	21	19	2	12	0.3	3.3	1.03	96	72.7297	70.5945
2011	10	21	19	12	12	0.3	3.3	1.02	95.2	72.7297	69.9179
2011	10	21	19	22	12	0.3	3.3	1.02	96.1	72.7297	69.4669
2011	10	21	19	32	12	0.3	3.3	1	96.2	72.7297	68.5647
2011	10	21	19	42	12	0.3	3.3	1	96.4	72.7297	68.5648
2011	10	21	19	52	12	0.3	3.3	0.98	95.8	72.7953	66.8235
2011	10	21	20	2	12	0.3	3.3	1	94.9	72.7953	68.4038
2011	10	21	20	12	12	0.3	3.3	0.98	96.1	72.7953	67.0493
2011	10	21	20	22	12	0.3	3.3	1.01	95.2	72.7953	69.0811
2011	10	21	20	32	12	0.3	3.3	0.99	98.2	72.7953	67.5009
2011	10	21	20	42	12	0.3	3.3	1.02	96.1	72.7953	69.5327
2011	10	21	20	52	12	0.3	3.3	1.02	93.9	72.7953	70.21
2011	10	21	21	2	12	0.3	3.3	1.02	96.5	72.7953	69.5328
2011	10	21	21	12	12	0.3	3.3	1	97	72.7953	68.1783
2011	10	21	21	22	12	0.3	3.3	1.04	96.5	72.7953	71.1131
2011	10	21	21	32	12	0.3	3.3	1	96.6	72.7953	68.4041
2011	10	21	21	42	12	0.3	3.3	1.01	96	72.7953	69.3071
2011	10	21	21	52	12	0.3	3.3	1	95.3	72.7953	68.1784
2011	10	21	22	2	12	0.3	3.3	1	94.7	72.7953	68.4042
2011	10	21	22	12	12	0.3	3.3	1	95.7	72.7953	68.1784
2011	10	21	22	22	12	0.3	3.3	1.02	95.5	72.8609	70.0506
2011	10	21	22	32	12	0.3	3.3	0.99	95.3	72.8609	67.5649
2011	10	21	22	42	12	0.3	3.3	1.02	96.6	72.7953	69.7588
2011	10	21	22	52	12	0.3	3.3	1.01	96.9	72.8609	69.3727
2011	10	21	23	2	12	0.3	3.3	0.97	95.6	72.8609	66.4352
2011	10	21	23	12	12	0.3	3.3	0.97	94.7	72.8609	66.6612
2011	10	21	23	22	12	0.3	3.3	0.98	96.9	72.8609	67.1131
2011	10	21	23	32	12	0.3	3.3	0.95	98.1	72.8609	65.0794
2011	10	21	23	42	12	0.3	3.3	1.02	97	72.8609	69.5989
2011	10	21	23	52	12	0.3	3.3	0.98	97.1	72.8609	66.8872
2011	10	22	0	2	12	0.3	3.3	0.99	96.7	72.8609	67.7911
2011	10	22	0	12	12	0.3	3.3	1.01	96	72.8609	69.147
2011	10	22	0	22	12	0.3	3.3	1.03	96.9	72.8609	70.7288
2011	10	22	0	32	12	0.3	3.3	1.01	95.8	72.8609	69.373
2011	10	22	0	42	12	0.3	3.3	1	95.3	72.8609	68.6951
2011	10	22	0	52	12	0.3	3.3	1.01	96.9	72.8609	68.9211
2011	10	22	1	2	12	0.3	3.3	0.98	94.2	72.8609	67.3394
2011	10	22	1	12	12	0.3	3.3	0.99	95.1	72.8609	68.0173
2011	10	22	1	22	12	0.3	3.3	1.03	95.1	72.8609	70.729
2011	10	22	1	32	12	0.3	3.3	0.99	94.2	72.8609	68.0174
2011	10	22	1	42	12	0.3	3.3	1	95.7	72.8609	68.4693
2011	10	22	1	52	12	0.3	3.3	0.96	96.7	72.8609	65.7577
2011	10	22	2	2	12	0.3	3.3	1.04	95.2	72.8609	71.633

Reinhackle (0356)

Year	Month	Day	Hour	Minute	Second	CellBegin	CellEnd	Speed	Direction	Area	Flow
2011	10	22	2	12	12	0.3	3.3	1.02	95.1	72.8609	70.2772
2011	10	22	2	22	12	0.3	3.3	0.99	96.1	72.8609	67.7915
2011	10	22	2	32	12	0.3	3.3	0.98	94.6	72.8609	67.5656
2011	10	22	2	42	12	0.3	3.3	1.04	94.2	72.8609	71.4071
2011	10	22	2	52	12	0.3	3.3	0.99	96.1	72.8609	67.7916
2011	10	22	3	2	12	0.3	3.3	1.02	95.7	72.8609	69.5994
2011	10	22	3	12	12	0.3	3.3	0.97	96.4	72.8609	66.6618
2011	10	22	3	22	12	0.3	3.3	0.99	95.3	72.8609	68.0177
2011	10	22	3	32	12	0.3	3.3	1.03	96.4	72.8609	70.5034
2011	10	22	3	42	12	0.3	3.3	1	94.3	72.8609	68.9216
2011	10	22	3	52	12	0.3	3.3	1.01	95.8	72.8609	69.3736
2011	10	22	4	2	12	0.3	3.3	1.01	94.7	72.8609	69.1476
2011	10	22	4	12	12	0.3	3.3	0.99	95.7	72.8609	68.0178
2011	10	22	4	22	12	0.3	3.3	1.01	93.7	72.8609	69.5996
2011	10	22	4	32	12	0.3	3.3	0.99	94.9	72.8609	68.2438
2011	10	22	4	42	12	0.3	3.3	1	96.2	72.8609	68.6958
2011	10	22	4	52	12	0.3	3.3	1.01	93.7	72.8609	69.5997
2011	10	22	5	2	12	0.3	3.3	0.97	95.1	72.8609	66.4361
2011	10	22	5	12	12	0.3	3.3	0.96	96.3	72.8609	65.7582
2011	10	22	5	22	12	0.3	3.3	0.99	96.3	72.8609	67.566
2011	10	22	5	32	12	0.3	3.3	1	96.8	72.8609	68.4699
2011	10	22	5	42	12	0.3	3.3	1.01	97.1	72.8609	69.1478
2011	10	22	5	52	12	0.3	3.3	1	95.3	72.8609	68.4699
2011	10	22	6	2	12	0.3	3.3	1.03	95.7	72.8609	70.7297
2011	10	22	6	12	12	0.3	3.3	1.04	96.2	72.8609	70.9556
2011	10	22	6	22	12	0.3	3.3	1.02	94.6	72.8609	69.8258
2011	10	22	6	32	12	0.3	3.3	0.97	94.9	72.8609	66.4362
2011	10	22	6	42	12	0.3	3.3	1	95.3	72.8609	68.696
2011	10	22	6	52	12	0.3	3.3	1	96	72.8609	68.244
2011	10	22	7	2	12	0.3	3.3	1.01	95.8	72.8609	68.922
2011	10	22	7	12	12	0.3	3.3	1.01	96	72.8609	69.148
2011	10	22	7	22	12	0.3	3.3	1.01	93.7	72.8609	69.148
2011	10	22	7	32	12	0.3	3.3	1	96	72.8609	68.2441
2011	10	22	7	42	12	0.3	3.3	0.99	95.7	72.8609	68.0181
2011	10	22	7	52	12	0.3	3.3	1.01	94.7	72.8609	69.148
2011	10	22	8	2	12	0.3	3.3	0.98	95	72.8609	67.3402
2011	10	22	8	12	12	0.3	3.3	1.04	95.6	72.8609	71.6338
2011	10	22	8	22	12	0.3	3.3	1	96.6	72.8609	68.2441
2011	10	22	8	32	12	0.3	3.3	0.98	96.3	72.8609	67.3403
2011	10	22	8	42	12	0.3	3.3	1	96.8	72.9265	68.3085
2011	10	22	8	52	12	0.3	3.3	1.02	96.3	72.8609	70.0519
2011	10	22	9	2	12	0.3	3.3	0.97	95.8	72.8609	66.2104
2011	10	22	9	12	12	0.3	3.3	1.04	96.1	72.8609	71.4078
2011	10	22	9	22	12	0.3	3.3	1	97.4	72.8609	68.2441
2011	10	22	9	32	12	0.3	3.3	0.98	97.3	72.8609	66.8882
2011	10	22	9	42	12	0.3	3.3	1.03	96.6	72.9265	70.3441

Reinhackle (0356)

Year	Month	Day	Hour	Minute	Second	CellBegin	CellEnd	Speed	Direction	Area	Flow
2011	10	22	9	52	12	0.3	3.3	0.96	97.2	72.8609	65.7583
2011	10	22	10	2	12	0.3	3.3	1.01	95	72.8609	69.3739
2011	10	22	10	12	12	0.3	3.3	0.99	96.9	72.8609	67.5661
2011	10	22	10	22	12	0.3	3.3	1.01	96	72.8609	69.3738
2011	10	22	10	32	12	0.3	3.3	0.97	98	72.8609	66.2102
2011	10	22	10	42	12	0.3	3.3	0.99	95.7	72.8609	67.566
2011	10	22	10	52	12	0.3	3.3	1	95.3	72.8609	68.4698
2011	10	22	11	2	12	0.3	3.3	0.99	96.9	72.8609	67.5659
2011	10	22	11	12	12	0.3	3.3	1	97.2	72.8609	68.0178
2011	10	22	11	22	12	0.3	3.3	1.04	97.2	72.8609	71.1814
2011	10	22	11	32	12	0.3	3.3	0.97	96.8	72.8609	66.21
2011	10	22	11	42	12	0.3	3.3	0.99	96.9	72.8609	67.5658
2011	10	22	11	52	12	0.3	3.3	0.98	96.7	72.8609	67.3397
2011	10	22	12	2	12	0.3	3.3	1.01	96.4	72.8609	68.9215
2011	10	22	12	12	12	0.3	3.3	0.99	97	72.8609	67.7916
2011	10	22	12	22	12	0.3	3.3	1.02	96.6	72.8609	70.0513
2011	10	22	12	32	12	0.3	3.3	1	97.5	72.8609	68.4694
2011	10	22	12	42	12	0.3	3.3	1.02	94.4	72.8609	69.8252
2011	10	22	12	52	12	0.3	3.3	0.97	95.1	72.8609	66.4356
2011	10	22	13	2	12	0.3	3.3	1	95.3	72.8609	68.4693
2011	10	22	13	12	12	0.3	3.3	0.98	96.1	72.8609	67.3394
2011	10	22	13	22	12	0.3	3.3	0.99	97.1	72.8609	67.5653
2011	10	22	13	32	12	0.3	3.3	1	96.9	72.8609	68.6951
2011	10	22	13	42	12	0.3	3.3	0.99	95.7	72.8609	68.0172
2011	10	22	13	52	12	0.3	3.3	1.04	96.7	72.8609	71.1807
2011	10	22	14	2	12	0.3	3.3	0.97	95.8	72.7953	66.1469
2011	10	22	14	12	12	0.3	3.3	1.02	98.9	72.7953	69.5332
2011	10	22	14	22	12	0.3	3.3	1.03	95.9	72.7953	70.2104
2011	10	22	14	32	12	0.3	3.3	1	96.8	72.7953	68.1786
2011	10	22	14	42	12	0.3	3.3	1.02	97	72.7953	69.5331
2011	10	22	14	52	12	0.3	3.3	1.01	97.6	72.7953	69.0815
2011	10	22	15	2	12	0.3	3.3	1.01	96.2	72.7953	69.0815
2011	10	22	15	12	12	0.3	3.3	1	96.6	72.7953	68.4042
2011	10	22	15	22	12	0.3	3.3	1.01	95.8	72.7953	69.3072
2011	10	22	15	32	12	0.3	3.3	1.01	95.2	72.7953	69.3072
2011	10	22	15	42	12	0.3	3.3	0.95	96.3	72.7953	65.2435
2011	10	22	15	52	12	0.3	3.3	1	95.3	72.7953	68.4041
2011	10	22	16	2	12	0.3	3.3	0.98	96	72.7953	66.8238
2011	10	22	16	12	12	0.3	3.3	1	95.2	72.7953	68.8556
2011	10	22	16	22	12	0.3	3.3	1.01	96.2	72.7953	68.8556
2011	10	22	16	32	12	0.3	3.3	1	95.7	72.7953	68.1783
2011	10	22	16	42	12	0.3	3.3	1.01	96.5	72.7953	69.307
2011	10	22	16	52	12	0.3	3.3	0.97	96.4	72.7953	66.3722
2011	10	22	17	2	12	0.3	3.3	1	95.5	72.7953	68.404
2011	10	22	17	12	12	0.3	3.3	1	93.8	72.7953	68.404
2011	10	22	17	22	12	0.3	3.3	1.03	96	72.7953	70.6615

Reinhackle (0356)

Year	Month	Day	Hour	Minute	Second	CellBegin	CellEnd	Speed	Direction	Area	Flow
2011	10	22	17	32	12	0.3	3.3	1.01	96.1	72.7953	69.307
2011	10	22	17	42	12	0.3	3.3	0.99	97.1	72.7953	67.2752
2011	10	22	17	52	12	0.3	3.3	1.01	96.7	72.7953	69.0812
2011	10	22	18	2	12	0.3	3.3	1.01	94.7	72.7953	69.307
2011	10	22	18	12	12	0.3	3.3	1.01	95.6	72.7953	68.8555
2011	10	22	18	22	12	0.3	3.3	1.03	96	72.7953	70.4358
2011	10	22	18	32	12	0.3	3.3	1	94	72.7953	68.404
2011	10	22	18	42	12	0.3	3.3	1.01	96.2	72.7953	69.0813
2011	10	22	18	52	12	0.3	3.3	1.01	96.7	72.7953	69.0813
2011	10	22	19	2	12	0.3	3.3	1.01	95.4	72.7953	69.307
2011	10	22	19	12	12	0.3	3.3	0.98	95.2	72.7953	67.0495
2011	10	22	19	22	12	0.3	3.3	1.02	95.5	72.7953	69.9843
2011	10	22	19	32	12	0.3	3.3	1.02	95.4	72.8609	69.8245
2011	10	22	19	42	12	0.3	3.3	1.01	94.9	72.8609	69.1466
2011	10	22	19	52	12	0.3	3.3	1	94.7	72.8609	68.6946
2011	10	22	20	2	12	0.3	3.3	1	94.9	72.8609	68.4687
2011	10	22	20	12	12	0.3	3.3	1.02	95.4	72.8609	69.8245
2011	10	22	20	22	12	0.3	3.3	1.01	96.2	72.8609	69.1467
2011	10	22	20	32	12	0.3	3.3	1.01	94.9	72.7953	69.0815
2011	10	22	20	42	12	0.3	3.3	1.04	95.1	72.8609	71.1805
2011	10	22	20	52	12	0.3	3.3	1.02	96.8	72.8609	70.0506
2011	10	22	21	2	12	0.3	3.3	1.04	96.5	72.8609	71.1805
2011	10	22	21	12	12	0.3	3.3	0.98	95.6	72.8609	67.1131
2011	10	22	21	22	12	0.3	3.3	1.03	94.4	72.8609	70.9546
2011	10	22	21	32	12	0.3	3.3	1.04	93.6	72.8609	71.4066
2011	10	22	21	42	12	0.3	3.3	1	94.9	72.8609	68.6949
2011	10	22	21	52	12	0.3	3.3	1.03	95.7	72.8609	70.5027
2011	10	22	22	2	12	0.3	3.3	0.96	93.9	72.8609	65.7574
2011	10	22	22	12	12	0.3	3.3	1.01	97.3	72.8609	68.921
2011	10	22	22	22	12	0.3	3.3	1	96.9	72.8609	68.6951
2011	10	22	22	32	12	0.3	3.3	1	97.4	72.8609	68.0172
2011	10	22	22	42	12	0.3	3.3	1.01	97.1	72.8609	68.9211
2011	10	22	22	52	12	0.3	3.3	1.01	95	72.8609	69.599
2011	10	22	23	2	12	0.3	3.3	1	95.9	72.8609	68.2432
2011	10	22	23	12	12	0.3	3.3	1	96	72.8609	68.6952
2011	10	22	23	22	12	0.3	3.3	1.01	96.7	72.8609	68.9212
2011	10	22	23	32	12	0.3	3.3	1.02	98.2	72.8609	69.3732
2011	10	22	23	42	12	0.3	3.3	1.02	95.6	72.8609	69.5991
2011	10	22	23	52	12	0.3	3.3	0.97	97	72.8609	66.4356
2011	10	23	0	2	12	0.3	3.3	1.01	96.4	72.8609	68.9213
2011	10	23	0	12	12	0.3	3.3	0.98	96.6	72.8609	66.8876
2011	10	23	0	22	12	0.3	3.3	0.99	96.3	72.8609	67.7915
2011	10	23	0	32	12	0.3	3.3	1.01	97.1	72.8609	69.1474
2011	10	23	0	42	12	0.3	3.3	1	96.2	72.8609	68.4695
2011	10	23	0	52	12	0.3	3.3	1.01	96.7	72.8609	69.1474
2011	10	23	1	2	12	0.3	3.3	1.01	95.8	72.8609	69.3734

Reinhackle (0356)

Year	Month	Day	Hour	Minute	Second	CellBegin	CellEnd	Speed	Direction	Area	Flow
2011	10	23	1	12	12	0.3	3.3	0.98	97	72.8609	66.6618
2011	10	23	1	22	12	0.3	3.3	1.01	95.2	72.8609	69.5994
2011	10	23	1	32	12	0.3	3.3	1.01	94.5	72.8609	69.1475
2011	10	23	1	42	12	0.3	3.3	1	96.6	72.8609	68.4696
2011	10	23	1	52	12	0.3	3.3	0.97	97	72.8609	65.984
2011	10	23	2	2	12	0.3	3.3	1.09	97.3	72.8609	74.345
2011	10	23	2	12	12	0.3	3.3	0.98	96.3	72.8609	67.1139
2011	10	23	2	22	12	0.3	3.3	0.99	96.8	72.8609	68.0178
2011	10	23	2	32	12	0.3	3.3	0.98	96.7	72.8609	67.3399
2011	10	23	2	42	12	0.3	3.3	1.01	96	72.8609	69.3737
2011	10	23	2	52	12	0.3	3.3	1	97	72.8609	68.2439
2011	10	23	3	2	12	0.3	3.3	0.98	94.8	72.8609	67.34
2011	10	23	3	12	12	0.3	3.3	1.02	95	72.8609	69.8257
2011	10	23	3	22	12	0.3	3.3	1	95.6	72.8609	68.6959
2011	10	23	3	32	12	0.3	3.3	1.03	96.1	72.8609	70.2777
2011	10	23	3	42	12	0.3	3.3	1	96.8	72.8609	68.244
2011	10	23	3	52	12	0.3	3.3	0.99	98	72.8609	67.792
2011	10	23	4	2	12	0.3	3.3	1	97.2	72.8609	68.244
2011	10	23	4	12	12	0.3	3.3	1	96.8	72.8609	68.47
2011	10	23	4	22	12	0.3	3.3	1.03	96.6	72.8609	70.2778
2011	10	23	4	32	12	0.3	3.3	1.02	98.1	72.8609	69.5999
2011	10	23	4	42	12	0.3	3.3	0.99	97.6	72.8609	67.5662
2011	10	23	4	52	12	0.3	3.3	0.98	95.2	72.8609	67.5662
2011	10	23	5	2	12	0.3	3.3	1	94.5	72.8609	68.9221
2011	10	23	5	12	12	0.3	3.3	0.97	95.4	72.8609	66.6623
2011	10	23	5	22	12	0.3	3.3	1.01	97.3	72.8609	68.9221
2011	10	23	5	32	12	0.3	3.3	1.02	98	72.8609	69.3741
2011	10	23	5	42	12	0.3	3.3	0.99	96.3	72.8609	68.0182
2011	10	23	5	52	12	0.3	3.3	0.98	96.7	72.8609	67.1144
2011	10	23	6	2	12	0.3	3.3	1	96	72.8609	68.6962
2011	10	23	6	12	12	0.3	3.3	1.02	95.9	72.8609	70.0521
2011	10	23	6	22	12	0.3	3.3	1	96.6	72.8609	68.2443
2011	10	23	6	32	12	0.3	3.3	1	96.2	72.8609	68.6963
2011	10	23	6	42	12	0.3	3.3	0.97	95.7	72.8609	66.2106
2011	10	23	6	52	12	0.3	3.3	1.01	96.5	72.8609	69.3742
2011	10	23	7	2	12	0.3	3.3	0.98	95.4	72.8609	67.3405
2011	10	23	7	12	12	0.3	3.3	0.99	97.4	72.8609	67.7924
2011	10	23	7	22	12	0.3	3.3	1.01	94.8	72.8609	69.6003
2011	10	23	7	32	12	0.3	3.3	1.03	98.6	72.8609	70.2782
2011	10	23	7	42	12	0.3	3.3	0.99	96.9	72.8609	67.5665
2011	10	23	7	52	12	0.3	3.3	1	96	72.8609	68.6964
2011	10	23	8	2	12	0.3	3.3	1	94.5	72.8609	68.6964
2011	10	23	8	12	12	0.3	3.3	1.04	95.8	72.8609	71.1822
2011	10	23	8	22	12	0.3	3.3	0.99	95.5	72.8609	68.0185
2011	10	23	8	32	12	0.3	3.3	0.99	96.1	72.8609	67.7925
2011	10	23	8	42	12	0.3	3.3	0.99	96.4	72.8609	68.0185

Reinhackle (0356)

Year	Month	Day	Hour	Minute	Second	CellBegin	CellEnd	Speed	Direction	Area	Flow
2011	10	23	8	52	12	0.3	3.3	1	97.2	72.8609	68.2445
2011	10	23	9	2	12	0.3	3.3	0.97	95.8	72.8609	66.4367
2011	10	23	9	12	12	0.3	3.3	1.01	96.3	72.8609	69.1484
2011	10	23	9	22	12	0.3	3.3	0.97	98.5	72.8609	66.2107
2011	10	23	9	32	12	0.3	3.3	1.01	94.3	72.8609	69.6003
2011	10	23	9	42	12	0.3	3.3	1.02	96.1	72.8609	69.8263
2011	10	23	9	52	12	0.3	3.3	1.02	97.2	72.8609	69.6003
2011	10	23	10	2	12	0.3	3.3	1.02	97.2	72.8609	69.8262
2011	10	23	10	12	12	0.3	3.3	0.98	96.3	72.8609	67.1145
2011	10	23	10	22	12	0.3	3.3	0.98	95.6	72.8609	67.3404
2011	10	23	10	32	12	0.3	3.3	0.99	95.3	72.8609	68.0183
2011	10	23	10	42	12	0.3	3.3	0.98	97.9	72.7953	67.0511
2011	10	23	10	52	12	0.3	3.3	0.98	96.5	72.8609	67.1144
2011	10	23	11	2	12	0.3	3.3	0.98	96.2	72.7953	66.8253
2011	10	23	11	12	12	0.3	3.3	1	97.5	72.7953	68.1798
2011	10	23	11	22	12	0.3	3.3	0.99	96.1	72.8609	68.0181
2011	10	23	11	32	12	0.3	3.3	0.99	96.3	72.8609	67.5662
2011	10	23	11	42	12	0.3	3.3	1.01	97.1	72.8609	69.1479
2011	10	23	11	52	12	0.3	3.3	1.01	99.1	72.7953	68.8569
2011	10	23	12	2	12	0.3	3.3	1.01	97.8	72.7953	68.8569
2011	10	23	12	12	12	0.3	3.3	0.99	98.4	72.7953	67.2765
2011	10	23	12	22	12	0.3	3.3	0.97	98.2	72.8609	65.9841
2011	10	23	12	32	12	0.3	3.3	0.96	99.8	72.7953	65.2446
2011	10	23	12	42	12	0.3	3.3	0.96	97.6	72.8609	65.7581
2011	10	23	12	52	12	0.3	3.3	0.95	98	72.7953	64.5672
2011	10	23	13	2	12	0.3	3.3	0.96	98	72.7953	65.696
2011	10	23	13	12	12	0.3	3.3	0.97	97.2	72.7953	65.9217
2011	10	23	13	22	12	0.3	3.3	1.01	96.7	72.8609	68.9215
2011	10	23	13	32	12	0.3	3.3	1	95.7	72.8609	68.4695
2011	10	23	13	42	12	0.3	3.3	0.98	96.3	72.7953	67.2761
2011	10	23	13	52	12	0.3	3.3	0.97	98	72.7953	65.9215
2011	10	23	14	2	12	0.3	3.3	0.96	98	72.7953	65.47
2011	10	23	14	12	12	0.3	3.3	0.98	96.4	72.7953	66.8245
2011	10	23	14	22	12	0.3	3.3	0.96	97.3	72.7953	65.2441
2011	10	23	14	32	12	0.3	3.3	1	96.8	72.7953	68.4047
2011	10	23	14	42	12	0.3	3.3	1.02	97.6	72.8609	69.5991
2011	10	23	14	52	12	0.3	3.3	0.98	98	72.7953	67.0501
2011	10	23	15	2	12	0.3	3.3	0.97	98.1	72.7953	66.3728
2011	10	23	15	12	12	0.3	3.3	0.98	98.9	72.7953	66.5985
2011	10	23	15	22	12	0.3	3.3	0.94	99	72.7953	64.1151
2011	10	23	15	32	12	0.3	3.3	0.94	97.6	72.7953	64.1151
2011	10	23	15	42	12	0.3	3.3	0.98	96.5	72.7953	67.0499
2011	10	23	15	52	12	0.3	3.3	0.98	99	72.7953	66.8242
2011	10	23	16	2	12	0.3	3.3	1.01	97.7	72.7953	68.856
2011	10	23	16	12	12	0.3	3.3	0.94	95.8	72.7953	64.115
2011	10	23	16	22	12	0.3	3.3	0.99	96.7	72.7953	67.7271

Reinhackle (0356)

Year	Month	Day	Hour	Minute	Second	CellBegin	CellEnd	Speed	Direction	Area	Flow
2011	10	23	16	32	12	0.3	3.3	0.97	97.4	72.7297	66.0844
2011	10	23	16	42	12	0.3	3.3	1.01	100.3	72.7953	68.6301
2011	10	23	16	52	12	0.3	3.3	0.92	100.9	72.7953	62.3089
2011	10	23	17	2	12	0.3	3.3	0.97	97.2	72.7953	66.3725
2011	10	23	17	12	12	0.3	3.3	0.94	100	72.7953	63.8892
2011	10	23	17	22	12	0.3	3.3	0.95	99.3	72.7953	64.5665
2011	10	23	17	32	12	0.3	3.3	0.97	98.3	72.7953	66.1468
2011	10	23	17	42	12	0.3	3.3	0.95	96.7	72.8609	65.3053
2011	10	23	17	52	12	0.3	3.3	0.96	97.5	72.7953	65.4695
2011	10	23	18	2	12	0.3	3.3	0.97	98.5	72.7953	66.1468
2011	10	23	18	12	12	0.3	3.3	1	98.5	72.8609	67.791
2011	10	23	18	22	12	0.3	3.3	0.98	97.7	72.8609	66.6612
2011	10	23	18	32	12	0.3	3.3	0.97	95.7	72.8609	66.2092
2011	10	23	18	42	12	0.3	3.3	0.96	97.9	72.8609	65.5313
2011	10	23	18	52	12	0.3	3.3	1.02	96.3	72.8609	69.8248
2011	10	23	19	2	12	0.3	3.3	1.01	97.1	72.8609	68.9209
2011	10	23	19	12	12	0.3	3.3	0.98	97.3	72.8609	67.1132
2011	10	23	19	22	12	0.3	3.3	1.01	96.7	72.8609	68.9209
2011	10	23	19	32	12	0.3	3.3	1.03	95.8	72.8609	70.7287
2011	10	23	19	42	12	0.3	3.3	1	96.4	72.8609	68.2431
2011	10	23	19	52	12	0.3	3.3	1.04	97.5	72.8609	70.7288
2011	10	23	20	2	12	0.3	3.3	1.01	97.1	72.8609	68.921
2011	10	23	20	12	12	0.3	3.3	1	96.8	72.8609	68.6951
2011	10	23	20	22	12	0.3	3.3	0.98	94.8	72.8609	67.5652
2011	10	23	20	32	12	0.3	3.3	0.99	96.8	72.8609	68.0172
2011	10	23	20	42	12	0.3	3.3	0.99	96.6	72.8609	68.0172
2011	10	23	20	52	12	0.3	3.3	1.03	96.9	72.8609	70.7289
2011	10	23	21	2	12	0.3	3.3	0.99	97.8	72.8609	67.7913
2011	10	23	21	12	12	0.3	3.3	1.02	97.4	72.8609	69.5991
2011	10	23	21	22	12	0.3	3.3	1.03	97.1	72.8609	70.729
2011	10	23	21	32	12	0.3	3.3	0.96	96.4	72.8609	65.9836
2011	10	23	21	42	12	0.3	3.3	0.98	96.5	72.8609	67.1135
2011	10	23	21	52	12	0.3	3.3	1.01	99.2	72.8609	68.6953
2011	10	23	22	2	12	0.3	3.3	1	97.5	72.8609	68.4694
2011	10	23	22	12	12	0.3	3.3	0.97	98.8	72.8609	65.9837
2011	10	23	22	22	12	0.3	3.3	1.02	95.9	72.8609	69.8252
2011	10	23	22	32	12	0.3	3.3	1.02	96.3	72.8609	70.0512
2011	10	23	22	42	12	0.3	3.3	0.98	97.1	72.8609	66.8876
2011	10	23	22	52	12	0.3	3.3	1.04	97.2	72.8609	71.1811
2011	10	23	23	2	12	0.3	3.3	0.96	97.6	72.8609	65.7578
2011	10	23	23	12	12	0.3	3.3	1	96.2	72.8609	68.6955
2011	10	23	23	22	12	0.3	3.3	0.94	98	72.8609	64.4021
2011	10	23	23	32	12	0.3	3.3	0.96	95.7	72.8609	65.9839
2011	10	23	23	42	12	0.3	3.3	1.01	96.9	72.8609	68.9216
2011	10	23	23	52	12	0.3	3.3	1.01	97.5	72.8609	68.6956
2011	10	24	0	2	12	0.3	3.3	0.98	96.1	72.8609	67.3398

Reinhackle (0356)

Year	Month	Day	Hour	Minute	Second	CellBegin	CellEnd	Speed	Direction	Area	Flow
2011	10	24	0	12	12	0.3	3.3	1.01	96.5	72.8609	69.1476
2011	10	24	0	22	12	0.3	3.3	1.01	96.7	72.8609	68.9217
2011	10	24	0	32	12	0.3	3.3	0.97	95.6	72.8609	66.436
2011	10	24	0	42	12	0.3	3.3	1.02	94.4	72.8609	69.8256
2011	10	24	0	52	12	0.3	3.3	1.01	95.8	72.8609	68.9218
2011	10	24	1	2	12	0.3	3.3	1.03	96.6	72.8609	70.2776
2011	10	24	1	12	12	0.3	3.3	1.01	97.4	72.8609	69.1478
2011	10	24	1	22	12	0.3	3.3	1	96	72.8609	68.2439
2011	10	24	1	32	12	0.3	3.3	0.98	96.7	72.8609	66.8881
2011	10	24	1	42	12	0.3	3.3	0.94	96.4	72.8609	64.6284
2011	10	24	1	52	12	0.3	3.3	0.99	96.1	72.9265	68.0822
2011	10	24	2	2	12	0.3	3.3	1.03	97.5	72.8609	70.0518
2011	10	24	2	12	12	0.3	3.3	0.98	97.9	72.8609	67.1142
2011	10	24	2	22	12	0.3	3.3	1	97	72.8609	68.4701
2011	10	24	2	32	12	0.3	3.3	1.01	97.3	72.8609	68.922
2011	10	24	2	42	12	0.3	3.3	1.01	97.7	72.8609	68.6961
2011	10	24	2	52	12	0.3	3.3	0.99	95.3	72.9265	67.8561
2011	10	24	3	2	12	0.3	3.3	0.98	95.9	72.8609	67.3403
2011	10	24	3	12	12	0.3	3.3	1.02	99.1	72.8609	69.3741
2011	10	24	3	22	12	0.3	3.3	0.99	96.3	72.8609	68.0182
2011	10	24	3	32	12	0.3	3.3	1.02	97.2	72.8609	69.6001
2011	10	24	3	42	12	0.3	3.3	1.01	96	72.8609	68.9222
2011	10	24	3	52	12	0.3	3.3	1.01	96.3	72.8609	69.1482
2011	10	24	4	2	12	0.3	3.3	0.98	96.9	72.8609	67.3404
2011	10	24	4	12	12	0.3	3.3	1.01	95.8	72.8609	68.9222
2011	10	24	4	22	12	0.3	3.3	1.03	96.2	72.8609	70.73
2011	10	24	4	32	12	0.3	3.3	1.01	97.3	72.8609	69.1482
2011	10	24	4	42	12	0.3	3.3	1.01	95.4	72.8609	68.9223
2011	10	24	4	52	12	0.3	3.3	1.02	96.3	72.8609	69.8262
2011	10	24	5	2	12	0.3	3.3	1.01	96	72.9265	69.2135
2011	10	24	5	12	12	0.3	3.3	0.99	96.8	72.8609	68.0184
2011	10	24	5	22	12	0.3	3.3	0.99	96.9	72.9265	67.6302
2011	10	24	5	32	12	0.3	3.3	0.98	94.6	72.8609	67.5665
2011	10	24	5	42	12	0.3	3.3	1.01	96.7	72.9265	68.9874
2011	10	24	5	52	12	0.3	3.3	0.99	96.7	72.8609	67.5666
2011	10	24	6	2	12	0.3	3.3	1.04	97.5	72.9265	70.7969
2011	10	24	6	12	12	0.3	3.3	0.99	95.3	72.9265	68.0827
2011	10	24	6	22	12	0.3	3.3	1.02	96.3	72.9265	69.666
2011	10	24	6	32	12	0.3	3.3	0.99	95	72.9265	67.8565
2011	10	24	6	42	12	0.3	3.3	1.02	97	72.9265	69.666
2011	10	24	6	52	12	0.3	3.3	1	96	72.9265	68.7613
2011	10	24	7	2	12	0.3	3.3	1.03	95.7	72.9265	70.5708
2011	10	24	7	12	12	0.3	3.3	0.98	98.1	72.9265	66.9518
2011	10	24	7	22	12	0.3	3.3	1	97.9	72.9265	68.0828
2011	10	24	7	32	12	0.3	3.3	0.99	95.3	72.9265	68.0828
2011	10	24	7	42	12	0.3	3.3	1.02	96.3	72.9265	69.8923

Reinhackle (0356)

Year	Month	Day	Hour	Minute	Second	CellBegin	CellEnd	Speed	Direction	Area	Flow
2011	10	24	7	52	12	0.3	3.3	0.98	96.1	72.9265	67.4042
2011	10	24	8	2	12	0.3	3.3	0.99	97.8	72.9265	67.8566
2011	10	24	8	12	12	0.3	3.3	0.98	96.9	72.9921	67.2413
2011	10	24	8	22	12	0.3	3.3	0.99	96.9	72.9265	67.6304
2011	10	24	8	32	12	0.3	3.3	0.98	96.7	72.9265	67.1781
2011	10	24	8	42	12	0.3	3.3	0.98	96.9	72.9265	66.9519
2011	10	24	8	52	12	0.3	3.3	0.99	96.8	72.9921	67.9205
2011	10	24	9	2	12	0.3	3.3	0.99	99.4	72.9265	67.178
2011	10	24	9	12	12	0.3	3.3	0.99	94.8	72.9265	67.8566
2011	10	24	9	22	12	0.3	3.3	0.99	97.6	72.9921	67.4677
2011	10	24	9	32	12	0.3	3.3	0.98	96.9	72.9921	67.4677
2011	10	24	9	42	12	0.3	3.3	0.97	97.9	72.9921	66.5621
2011	10	24	9	52	12	0.3	3.3	0.95	98.9	72.9921	64.9772
2011	10	24	10	2	12	0.3	3.3	1.01	98.4	72.9921	68.826
2011	10	24	10	12	12	0.3	3.3	0.99	98.4	72.9921	67.2412
2011	10	24	10	22	12	0.3	3.3	0.99	98	72.9921	67.9204
2011	10	24	10	32	12	0.3	3.3	0.95	96.8	72.9921	64.9771
2011	10	24	10	42	12	0.3	3.3	0.96	98.5	72.9921	65.4299
2011	10	24	10	52	12	0.3	3.3	0.97	100.1	72.9921	66.109
2011	10	24	11	2	12	0.3	3.3	0.98	99.8	72.9921	66.5618
2011	10	24	11	12	12	0.3	3.3	0.99	98.3	72.9921	67.9202
2011	10	24	11	22	12	0.3	3.3	0.98	99	72.9921	67.0145
2011	10	24	11	32	12	0.3	3.3	0.95	98.6	72.9921	64.7505
2011	10	24	11	42	12	0.3	3.3	1.01	96.9	72.9921	69.0521
2011	10	24	11	52	12	0.3	3.3	0.97	97.7	72.9921	66.5616
2011	10	24	12	2	12	0.3	3.3	1	97.8	72.9921	68.1464
2011	10	24	12	12	12	0.3	3.3	0.96	99.6	72.9921	65.656
2011	10	24	12	22	12	0.3	3.3	0.96	98.4	72.9921	65.6559
2011	10	24	12	32	12	0.3	3.3	0.97	99.6	72.9921	65.8823
2011	10	24	12	42	12	0.3	3.3	0.97	100.7	72.9921	65.6558
2011	10	24	12	52	12	0.3	3.3	0.98	100.2	72.9921	66.5614
2011	10	24	13	2	12	0.3	3.3	0.99	99.3	73.0577	67.757
2011	10	24	13	12	12	0.3	3.3	0.98	97.9	73.0577	67.0771
2011	10	24	13	22	12	0.3	3.3	0.95	98.9	73.0577	65.0376
2011	10	24	13	32	12	0.3	3.3	0.92	97.6	72.9921	62.9388
2011	10	24	13	42	12	0.3	3.3	0.97	96.4	72.9265	66.7246
2011	10	24	13	52	12	0.3	3.3	0.97	97.9	72.9265	66.4984
2011	10	24	14	2	12	0.3	3.3	1.02	95.9	72.9265	69.6649
2011	10	24	14	12	12	0.3	3.3	1.01	96.5	72.9921	69.2776
2011	10	24	14	22	12	0.3	3.3	0.99	95.7	72.9265	68.0815
2011	10	24	14	32	12	0.3	3.3	1	95.5	72.9265	68.3077
2011	10	24	14	42	12	0.3	3.3	1	95.4	72.9265	68.76
2011	10	24	14	52	12	0.3	3.3	1.03	97.1	72.9921	70.8623
2011	10	24	15	2	12	0.3	3.3	1.02	96.8	72.9921	69.9566
2011	10	24	15	12	12	0.3	3.3	0.98	97.9	72.9265	66.9505
2011	10	24	15	22	12	0.3	3.3	0.96	99	72.9265	65.5933

Reinhackle (0356)

Year	Month	Day	Hour	Minute	Second	CellBegin	CellEnd	Speed	Direction	Area	Flow
2011	10	24	15	32	12	0.3	3.3	1	96.9	72.9921	68.8247
2011	10	24	15	42	12	0.3	3.3	1	96.6	72.9265	68.5336
2011	10	24	15	52	12	0.3	3.3	0.99	95.3	72.9921	67.6926
2011	10	24	16	2	12	0.3	3.3	0.98	95	72.9265	67.629
2011	10	24	16	12	12	0.3	3.3	0.98	96	72.9265	67.1766
2011	10	24	16	22	12	0.3	3.3	1.03	94.7	72.9265	70.7956
2011	10	24	16	32	12	0.3	3.3	1.03	94.6	72.9265	71.0217
2011	10	24	16	42	12	0.3	3.3	1	97.5	72.9921	68.5983
2011	10	24	16	52	12	0.3	3.3	1.02	96.1	72.9265	69.8908
2011	10	24	17	2	12	0.3	3.3	1.03	96.6	72.9921	70.8623
2011	10	24	17	12	12	0.3	3.3	1.02	97.8	72.9921	69.5039
2011	10	24	17	22	12	0.3	3.3	1.07	96	72.9921	73.579
2011	10	24	17	32	12	0.3	3.3	1.03	95.5	72.9921	70.4095
2011	10	24	17	42	12	0.3	3.3	1.02	97.2	72.9921	69.5039
2011	10	24	17	52	12	0.3	3.3	0.99	95.9	72.9921	68.1455
2011	10	24	18	2	12	0.3	3.3	0.98	95.6	72.9921	67.2399
2011	10	24	18	12	12	0.3	3.3	1.06	95.9	72.9921	72.8999
2011	10	24	18	22	12	0.3	3.3	1	97.8	72.9921	68.1455
2011	10	24	18	32	12	0.3	3.3	1	97.7	72.9921	68.3719
2011	10	24	18	42	12	0.3	3.3	1.02	95.3	72.9921	70.1831
2011	10	24	18	52	12	0.3	3.3	1.01	96	72.9921	69.5039
2011	10	24	19	2	12	0.3	3.3	0.99	96.4	72.9921	68.1456
2011	10	24	19	12	12	0.3	3.3	0.97	95.7	72.9921	66.3344
2011	10	24	19	22	12	0.3	3.3	1.04	98.1	72.9921	71.3151
2011	10	24	19	32	12	0.3	3.3	1.01	97.3	72.9921	69.0512
2011	10	24	19	42	12	0.3	3.3	0.97	94.5	72.9921	66.5608
2011	10	24	19	52	12	0.3	3.3	1.01	99.6	72.9921	68.5984
2011	10	24	20	2	12	0.3	3.3	1	96.8	72.9921	68.372
2011	10	24	20	12	12	0.3	3.3	1.01	96	72.9921	69.0512
2011	10	24	20	22	12	0.3	3.3	1.05	95.9	72.9921	71.768
2011	10	24	20	32	12	0.3	3.3	0.98	95.8	72.9921	67.0137
2011	10	24	20	42	12	0.3	3.3	1.02	95.1	72.9921	70.4097
2011	10	24	20	52	12	0.3	3.3	0.99	95.3	72.9921	67.6929
2011	10	24	21	2	12	0.3	3.3	1.01	97.5	72.9921	69.0513
2011	10	24	21	12	12	0.3	3.3	0.97	94.8	72.9921	67.0137
2011	10	24	21	22	12	0.3	3.3	1.01	96.4	72.9921	69.0513
2011	10	24	21	32	12	0.3	3.3	0.99	95	72.9921	67.9193
2011	10	24	21	42	12	0.3	3.3	0.98	96.9	72.9921	67.4666
2011	10	24	21	52	12	0.3	3.3	1.05	98.5	72.9921	71.5417
2011	10	24	22	2	12	0.3	3.3	1.03	95.7	72.9921	70.8626
2011	10	24	22	12	12	0.3	3.3	1.01	96.3	72.9921	69.5042
2011	10	24	22	22	12	0.3	3.3	1.05	96.1	72.9921	71.9946
2011	10	24	22	32	12	0.3	3.3	0.98	97.1	72.9921	67.2402
2011	10	24	22	42	12	0.3	3.3	1.03	97.3	72.9921	70.6363
2011	10	24	22	52	12	0.3	3.3	1.02	95.2	72.9921	70.1835
2011	10	24	23	2	12	0.3	3.3	1.03	95.9	72.9921	70.4099

Reinhackle (0356)

Year	Month	Day	Hour	Minute	Second	CellBegin	CellEnd	Speed	Direction	Area	Flow
2011	10	24	23	12	12	0.3	3.3	1.03	96.2	72.9921	70.8627
2011	10	24	23	22	12	0.3	3.3	1.06	95.2	72.9921	72.6739
2011	10	24	23	32	12	0.3	3.3	1.03	96.9	72.9921	70.6363
2011	10	24	23	42	12	0.3	3.3	0.99	94.8	72.9921	67.9196
2011	10	24	23	52	12	0.3	3.3	1.03	97	72.9921	70.41
2011	10	25	0	2	12	0.3	3.3	1	96	72.9921	68.5988
2011	10	25	0	12	12	0.3	3.3	1.02	95.9	72.9921	69.7308
2011	10	25	0	22	12	0.3	3.3	1	97.1	72.9921	68.5988
2011	10	25	0	32	12	0.3	3.3	1.03	96.6	72.9921	70.41
2011	10	25	0	42	12	0.3	3.3	1.04	95.6	72.9921	71.5421
2011	10	25	0	52	12	0.3	3.3	1.06	96.4	72.9921	72.4477
2011	10	25	1	2	12	0.3	3.3	0.99	97.4	73.0577	67.9836
2011	10	25	1	12	12	0.3	3.3	1.01	94.5	73.0577	69.57
2011	10	25	1	22	12	0.3	3.3	1.04	95.8	73.0577	71.1563
2011	10	25	1	32	12	0.3	3.3	1.03	95.5	73.0577	70.7031
2011	10	25	1	42	12	0.3	3.3	1	94.5	73.0577	68.6636
2011	10	25	1	52	12	0.3	3.3	1.02	96.8	73.0577	70.2499
2011	10	25	2	2	12	0.3	3.3	1.01	98.2	73.1234	69.1818
2011	10	25	2	12	12	0.3	3.3	1.02	96.7	73.1234	69.8623
2011	10	25	2	22	12	0.3	3.3	1.02	95.2	73.1234	70.316
2011	10	25	2	32	12	0.3	3.3	0.99	94.5	73.1234	68.5014
2011	10	25	2	42	12	0.3	3.3	1.03	94.7	73.1234	70.9965
2011	10	25	2	52	12	0.3	3.3	1.01	94.3	73.189	69.9281
2011	10	25	3	2	12	0.3	3.3	1.02	96.8	73.189	70.3822
2011	10	25	3	12	12	0.3	3.3	1.04	95.2	73.189	71.7444
2011	10	25	3	22	12	0.3	3.3	1.01	96	73.189	69.247
2011	10	25	3	32	12	0.3	3.3	0.99	95.7	73.189	67.8848
2011	10	25	3	42	12	0.3	3.3	1	94.5	73.189	69.02
2011	10	25	3	52	12	0.3	3.3	1.02	95.3	73.189	70.6093
2011	10	25	4	2	12	0.3	3.3	0.99	94.7	73.189	68.566
2011	10	25	4	12	12	0.3	3.3	1.03	95.1	73.2546	71.1302
2011	10	25	4	22	12	0.3	3.3	1.03	96.6	73.189	71.0635
2011	10	25	4	32	12	0.3	3.3	0.97	98	73.189	66.2957
2011	10	25	4	42	12	0.3	3.3	1.03	95.5	73.189	71.0635
2011	10	25	4	52	12	0.3	3.3	1.04	96	73.189	71.5176
2011	10	25	5	2	12	0.3	3.3	1.02	96.6	73.2546	70.2212
2011	10	25	5	12	12	0.3	3.3	1.06	94.6	73.2546	72.9483
2011	10	25	5	22	12	0.3	3.3	1.05	95.4	73.189	72.6529
2011	10	25	5	32	12	0.3	3.3	1.01	96.9	73.189	69.4743
2011	10	25	5	42	12	0.3	3.3	1	96.4	73.189	68.7932
2011	10	25	5	52	12	0.3	3.3	1.03	96.4	73.2546	71.1303
2011	10	25	6	2	12	0.3	3.3	1.02	94.6	73.189	70.3825
2011	10	25	6	12	12	0.3	3.3	1.01	95.2	73.189	69.7014
2011	10	25	6	22	12	0.3	3.3	0.98	96.9	73.189	67.6581
2011	10	25	6	32	12	0.3	3.3	1.04	96.1	73.189	71.7448
2011	10	25	6	42	12	0.3	3.3	1.03	94.9	73.189	70.8367

Reinhackle (0356)

Year	Month	Day	Hour	Minute	Second	CellBegin	CellEnd	Speed	Direction	Area	Flow
2011	10	25	6	52	12	0.3	3.3	1.02	96.4	73.189	70.3826
2011	10	25	7	2	12	0.3	3.3	1.02	97.2	73.189	69.9286
2011	10	25	7	12	12	0.3	3.3	1.01	94.1	73.189	69.9286
2011	10	25	7	22	12	0.3	3.3	0.99	96.5	73.189	68.1123
2011	10	25	7	32	12	0.3	3.3	1.05	97.7	73.189	71.972
2011	10	25	7	42	12	0.3	3.3	1.01	95.6	73.189	69.7016
2011	10	25	7	52	12	0.3	3.3	1.01	94.9	73.189	69.4746
2011	10	25	8	2	12	0.3	3.3	1	97	73.189	68.7934
2011	10	25	8	12	12	0.3	3.3	1.01	96	73.189	69.4746
2011	10	25	8	22	12	0.3	3.3	1	96	73.189	68.7934
2011	10	25	8	32	12	0.3	3.3	0.99	97	73.189	68.1123
2011	10	25	8	42	12	0.3	3.3	1.05	96.3	73.189	72.199
2011	10	25	8	52	12	0.3	3.3	1.01	96	73.189	69.2474
2011	10	25	9	2	12	0.3	3.3	1.02	96.4	73.189	70.3826
2011	10	25	9	12	12	0.3	3.3	1.02	96.6	73.189	70.1555
2011	10	25	9	22	12	0.3	3.3	1	93.4	73.189	69.2473
2011	10	25	9	32	12	0.3	3.3	1.04	95.1	73.2546	71.5848
2011	10	25	9	42	12	0.3	3.3	1.02	95	73.189	70.1554
2011	10	25	9	52	12	0.3	3.3	1	96.2	73.189	69.0201
2011	10	25	10	2	12	0.3	3.3	1.05	96.3	73.189	71.9716
2011	10	25	10	12	12	0.3	3.3	0.99	96.8	73.189	68.1119
2011	10	25	10	22	12	0.3	3.3	1.03	95.1	73.189	71.0633
2011	10	25	10	32	12	0.3	3.3	1.04	96	73.1234	71.4502
2011	10	25	10	42	12	0.3	3.3	1.02	96.5	73.0577	70.0234
2011	10	25	10	52	12	0.3	3.3	1.02	96.6	73.0577	70.2499
2011	10	25	11	2	12	0.3	3.3	1.01	96	72.9921	69.2782
2011	10	25	11	12	12	0.3	3.3	0.98	96.5	72.9921	67.2405
2011	10	25	11	22	12	0.3	3.3	1.02	95.9	72.9921	69.7309
2011	10	25	11	32	12	0.3	3.3	1.02	95.5	72.9921	69.9572
2011	10	25	11	42	12	0.3	3.3	1.02	96.5	72.9921	69.9572
2011	10	25	11	52	12	0.3	3.3	0.99	95.3	72.9921	68.1459
2011	10	25	12	2	12	0.3	3.3	1.02	96.1	72.9921	69.9571
2011	10	25	12	12	12	0.3	3.3	1.02	96.1	72.9921	69.957
2011	10	25	12	22	12	0.3	3.3	1.01	98.6	72.9921	68.825
2011	10	25	12	32	12	0.3	3.3	1	96.4	72.9921	68.3721
2011	10	25	12	42	12	0.3	3.3	1.01	94.5	72.9921	69.5041
2011	10	25	12	52	12	0.3	3.3	0.98	96.7	72.9921	67.4665
2011	10	25	13	2	12	0.3	3.3	0.99	95.7	72.9921	67.9192
2011	10	25	13	12	12	0.3	3.3	1.01	95.2	72.9921	69.7304
2011	10	25	13	22	12	0.3	3.3	1.02	94.4	72.9265	69.8909
2011	10	25	13	32	12	0.3	3.3	0.98	95.2	72.9921	67.24
2011	10	25	13	42	12	0.3	3.3	1.08	97.4	72.9265	73.5098
2011	10	25	13	52	12	0.3	3.3	1	96	72.9265	68.5337
2011	10	25	14	2	12	0.3	3.3	1.03	94.6	72.9265	70.7955
2011	10	25	14	12	12	0.3	3.3	1	97.8	72.9265	68.0813
2011	10	25	14	22	12	0.3	3.3	1.01	98	72.9265	69.2122

Reinhackle (0356)

Year	Month	Day	Hour	Minute	Second	CellBegin	CellEnd	Speed	Direction	Area	Flow
2011	10	25	14	32	12	0.3	3.3	1	96.2	72.9265	68.5336
2011	10	25	14	42	12	0.3	3.3	0.97	96.8	72.9265	66.2718
2011	10	25	14	52	12	0.3	3.3	0.99	94.7	72.9265	68.0812
2011	10	25	15	2	12	0.3	3.3	1.02	96.4	72.9265	70.1169
2011	10	25	15	12	12	0.3	3.3	0.98	95.2	72.9265	67.1765
2011	10	25	15	22	12	0.3	3.3	1	93.2	72.9265	68.5336
2011	10	25	15	32	12	0.3	3.3	0.98	95.7	72.9265	67.4027
2011	10	25	15	42	12	0.3	3.3	1.01	95.6	72.8609	68.921
2011	10	25	15	52	12	0.3	3.3	1.01	94.3	72.8609	69.1469
2011	10	25	16	2	12	0.3	3.3	1.03	96.2	72.8609	70.7288
2011	10	25	16	12	12	0.3	3.3	0.98	96	72.8609	67.1132
2011	10	25	16	22	12	0.3	3.3	1.03	95.5	72.8609	70.2768
2011	10	25	16	32	12	0.3	3.3	1.02	94.8	72.8609	69.8249
2011	10	25	16	42	12	0.3	3.3	1.03	95.7	72.8609	70.5029
2011	10	25	16	52	12	0.3	3.3	1.05	95	72.8609	72.3106
2011	10	25	17	2	12	0.3	3.3	1	96.4	72.8609	68.6951
2011	10	25	17	12	12	0.3	3.3	1.01	95	72.8609	69.147
2011	10	25	17	22	12	0.3	3.3	1.04	96	72.8609	70.9548
2011	10	25	17	32	12	0.3	3.3	0.99	96.3	72.8609	67.5652
2011	10	25	17	42	12	0.3	3.3	1.02	97.7	72.8609	69.8249
2011	10	25	17	52	12	0.3	3.3	1.01	93.6	72.8609	69.147
2011	10	25	18	2	12	0.3	3.3	1	94.9	72.8609	68.6951
2011	10	25	18	12	12	0.3	3.3	1.03	95.1	72.7953	70.6622
2011	10	25	18	22	12	0.3	3.3	0.98	95.6	72.7953	67.05
2011	10	25	18	32	12	0.3	3.3	1.04	95.2	72.7953	71.5652
2011	10	25	18	42	12	0.3	3.3	1.03	97.1	72.7953	70.6622
2011	10	25	18	52	12	0.3	3.3	1.02	96.1	72.7953	69.5334
2011	10	25	19	2	12	0.3	3.3	1.02	94.4	72.7953	69.7592
2011	10	25	19	12	12	0.3	3.3	1.03	95.7	72.7953	70.6622
2011	10	25	19	22	12	0.3	3.3	0.99	96.8	72.7953	67.7274
2011	10	25	19	32	12	0.3	3.3	1.03	94.7	72.7953	70.6623
2011	10	25	19	42	12	0.3	3.3	0.99	95.7	72.7953	67.7274
2011	10	25	19	52	12	0.3	3.3	0.98	94	72.7953	67.0502
2011	10	25	20	2	12	0.3	3.3	1.01	96.2	72.7297	68.7913
2011	10	25	20	12	12	0.3	3.3	0.97	94.6	72.7953	66.8244
2011	10	25	20	22	12	0.3	3.3	1	94.2	72.7297	68.3402
2011	10	25	20	32	12	0.3	3.3	0.95	96.1	72.7297	65.1826
2011	10	25	20	42	12	0.3	3.3	0.98	96	72.7297	66.7614
2011	10	25	20	52	12	0.3	3.3	1	94.9	72.7297	68.5658
2011	10	25	21	2	12	0.3	3.3	1.02	96.3	72.7297	69.468
2011	10	25	21	12	12	0.3	3.3	1.04	96.9	72.7297	71.2724
2011	10	25	21	22	12	0.3	3.3	0.96	95.5	72.7297	65.8593
2011	10	25	21	32	12	0.3	3.3	0.98	94.2	72.7297	67.2126
2011	10	25	21	42	12	0.3	3.3	0.99	95	72.7297	67.6638
2011	10	25	21	52	12	0.3	3.3	1.01	96	72.6641	68.7265
2011	10	25	22	2	12	0.3	3.3	1.02	95.9	72.6641	69.8532

Reinhackle (0356)

Year	Month	Day	Hour	Minute	Second	CellBegin	CellEnd	Speed	Direction	Area	Flow
2011	10	25	22	12	12	0.3	3.3	0.95	95.7	72.7297	65.1828
2011	10	25	22	22	12	0.3	3.3	0.99	94.6	72.6641	67.8253
2011	10	25	22	32	12	0.3	3.3	0.97	95.3	72.6641	66.0227
2011	10	25	22	42	12	0.3	3.3	1.01	96	72.6641	69.1774
2011	10	25	22	52	12	0.3	3.3	0.98	95.7	72.6641	67.1494
2011	10	25	23	2	12	0.3	3.3	0.99	96.3	72.6641	67.8254
2011	10	25	23	12	12	0.3	3.3	0.97	95.4	72.5984	66.1854
2011	10	25	23	22	12	0.3	3.3	0.98	95.2	72.5984	67.086
2011	10	25	23	32	12	0.3	3.3	1.02	96.5	72.5984	69.5623
2011	10	25	23	42	12	0.3	3.3	0.99	94.4	72.5984	67.9865
2011	10	25	23	52	12	0.3	3.3	1.02	94.6	72.5984	70.0126
2011	10	26	0	2	12	0.3	3.3	1.03	94.6	72.5328	70.6211
2011	10	26	0	12	12	0.3	3.3	0.98	94.6	72.5328	66.7977
2011	10	26	0	22	12	0.3	3.3	0.96	95.1	72.5328	65.6732
2011	10	26	0	32	12	0.3	3.3	1.02	95.2	72.5328	69.7215
2011	10	26	0	42	12	0.3	3.3	1.02	95.2	72.5328	69.4967
2011	10	26	0	52	12	0.3	3.3	0.99	94.7	72.5328	67.9223
2011	10	26	1	2	12	0.3	3.3	0.98	93.8	72.5328	67.2476
2011	10	26	1	12	12	0.3	3.3	0.97	96.2	72.5328	66.348
2011	10	26	1	22	12	0.3	3.3	1	95.3	72.5328	68.3722
2011	10	26	1	32	12	0.3	3.3	1	94.9	72.5328	68.5972
2011	10	26	1	42	12	0.3	3.3	0.98	94.4	72.5328	66.7979
2011	10	26	1	52	12	0.3	3.3	1	94.7	72.4672	68.3075
2011	10	26	2	2	12	0.3	3.3	0.97	94.8	72.4016	66.4469
2011	10	26	2	12	12	0.3	3.3	1	94.9	72.4016	68.4673
2011	10	26	2	22	12	0.3	3.3	1.02	94.4	72.4016	69.5897
2011	10	26	2	32	12	0.3	3.3	0.95	95.9	72.4016	64.8756
2011	10	26	2	42	12	0.3	3.3	1.02	94.2	72.4016	69.8143
2011	10	26	2	52	12	0.3	3.3	1	94.5	72.4016	68.2429
2011	10	26	3	2	12	0.3	3.3	1	95.1	72.4016	68.4674
2011	10	26	3	12	12	0.3	3.3	0.98	94.4	72.4016	66.8961
2011	10	26	3	22	12	0.3	3.3	0.98	95.2	72.4016	66.4471
2011	10	26	3	32	12	0.3	3.3	1.01	96.1	72.336	68.8511
2011	10	26	3	42	12	0.3	3.3	1	95.3	72.336	68.1783
2011	10	26	3	52	12	0.3	3.3	0.97	94.8	72.336	66.3841
2011	10	26	4	2	12	0.3	3.3	1.02	95	72.336	69.5239
2011	10	26	4	12	12	0.3	3.3	1.01	95.4	72.2703	68.5617
2011	10	26	4	22	12	0.3	3.3	1	95.3	72.2703	68.1136
2011	10	26	4	32	12	0.3	3.3	0.98	95.8	72.2703	66.5452
2011	10	26	4	42	12	0.3	3.3	1.02	95	72.2047	69.3919
2011	10	26	4	52	12	0.3	3.3	1.04	94.7	72.2047	70.9589
2011	10	26	5	2	12	0.3	3.3	1.02	95.7	72.1391	69.1023
2011	10	26	5	12	12	0.3	3.3	0.99	97.1	72.1391	66.6424
2011	10	26	5	22	12	0.3	3.3	0.97	96	72.1391	65.9715
2011	10	26	5	32	12	0.3	3.3	1	96.4	72.0735	67.696
2011	10	26	5	42	12	0.3	3.3	0.98	94	72.1391	66.6424

Reinhackle (0356)

Year	Month	Day	Hour	Minute	Second	CellBegin	CellEnd	Speed	Direction	Area	Flow
2011	10	26	5	52	12	0.3	3.3	1.01	95.4	72.1391	68.4315
2011	10	26	6	2	12	0.3	3.3	0.97	96.6	72.0735	65.9088
2011	10	26	6	12	12	0.3	3.3	1.01	95.2	72.0735	68.8132
2011	10	26	6	22	12	0.3	3.3	1.01	96.1	72.0735	68.5898
2011	10	26	6	32	12	0.3	3.3	0.96	94.9	72.0079	65.1764
2011	10	26	6	42	12	0.3	3.3	0.95	95	72.0079	64.2835
2011	10	26	6	52	12	0.3	3.3	0.97	95	72.0079	65.846
2011	10	26	7	2	12	0.3	3.3	1.03	95.8	71.9423	69.7971
2011	10	26	7	12	12	0.3	3.3	0.98	94	71.9423	66.6752
2011	10	26	7	22	12	0.3	3.3	1	95.8	71.9423	67.7902
2011	10	26	7	32	12	0.3	3.3	1.03	97.2	72.0079	69.1942
2011	10	26	7	42	12	0.3	3.3	1	96	71.8766	67.7254
2011	10	26	7	52	12	0.3	3.3	1.04	95.3	71.8766	70.1761
2011	10	26	8	2	12	0.3	3.3	0.97	95.5	71.8766	65.2749
2011	10	26	8	12	12	0.3	3.3	0.95	94.9	71.8766	64.6065
2011	10	26	8	22	12	0.3	3.3	1.03	94.6	71.811	69.6638
2011	10	26	8	32	12	0.3	3.3	1.03	95.9	71.8766	69.5077
2011	10	26	8	42	12	0.3	3.3	1.02	99.1	71.811	68.1058
2011	10	26	8	52	12	0.3	3.3	0.97	96	71.811	65.6575
2011	10	26	9	2	12	0.3	3.3	0.98	95.9	71.811	66.3252
2011	10	26	9	12	12	0.3	3.3	0.99	96.1	71.811	66.5477
2011	10	26	9	22	12	0.3	3.3	0.96	91.4	71.8766	65.2747
2011	10	26	9	32	12	0.3	3.3	0.98	95.9	71.8766	66.3886
2011	10	26	9	42	12	0.3	3.3	0.99	95.3	71.811	66.5477
2011	10	26	9	52	12	0.3	3.3	0.97	95	71.811	65.6574
2011	10	26	10	2	12	0.3	3.3	0.99	95.3	71.811	66.7702
2011	10	26	10	12	12	0.3	3.3	0.99	95.5	71.811	66.9927
2011	10	26	10	22	12	0.3	3.3	0.98	96	71.811	65.8799
2011	10	26	10	32	12	0.3	3.3	1.02	95.2	71.811	68.7732
2011	10	26	10	42	12	0.3	3.3	1.02	95.6	71.811	68.5506
2011	10	26	10	52	12	0.3	3.3	1.01	93.5	71.811	68.328
2011	10	26	11	2	12	0.3	3.3	0.98	93.7	71.7454	66.039
2011	10	26	11	12	12	0.3	3.3	0.99	96.8	71.7454	66.9284
2011	10	26	11	22	12	0.3	3.3	1.04	94.2	71.7454	70.2636
2011	10	26	11	32	12	0.3	3.3	1.01	93.5	71.7454	68.2624
2011	10	26	11	42	12	0.3	3.3	1.02	93.7	71.6798	68.6413
2011	10	26	11	52	12	0.3	3.3	0.97	95.8	71.6798	65.3091
2011	10	26	12	2	12	0.3	3.3	0.98	96.3	71.6798	65.9755
2011	10	26	12	12	12	0.3	3.3	0.97	96.4	71.6142	65.0245
2011	10	26	12	22	12	0.3	3.3	1.01	95.4	71.6142	68.3534
2011	10	26	12	32	12	0.3	3.3	1	94.5	71.6142	67.6876
2011	10	26	12	42	12	0.3	3.3	0.99	96.1	71.5486	66.7357
2011	10	26	12	52	12	0.3	3.3	1.01	94.5	71.4829	67.7791
2011	10	26	13	2	12	0.3	3.3	1.01	95.2	71.5486	67.8442
2011	10	26	13	12	12	0.3	3.3	1.02	97	71.4829	68.4435
2011	10	26	13	22	12	0.3	3.3	0.97	93.3	71.4829	65.564

Reinhackle (0356)

Year	Month	Day	Hour	Minute	Second	CellBegin	CellEnd	Speed	Direction	Area	Flow
2011	10	26	13	32	12	0.3	3.3	0.96	95.5	71.4829	64.678
2011	10	26	13	42	12	0.3	3.3	1.01	95.2	71.4173	67.7138
2011	10	26	13	52	12	0.3	3.3	1	96	71.4173	67.2712
2011	10	26	14	2	12	0.3	3.3	0.95	95.6	71.3517	63.6693
2011	10	26	14	12	12	0.3	3.3	0.98	96.7	71.2861	65.8165
2011	10	26	14	22	12	0.3	3.3	0.98	94	71.3517	66.101
2011	10	26	14	32	12	0.3	3.3	0.96	95.7	71.2861	64.4913
2011	10	26	14	42	12	0.3	3.3	1	97.6	71.2861	66.4791
2011	10	26	14	52	12	0.3	3.3	0.99	94.5	71.2861	66.6999
2011	10	26	15	2	12	0.3	3.3	1.01	95.6	71.2861	67.5834
2011	10	26	15	12	12	0.3	3.3	0.97	95.8	71.2205	65.0911
2011	10	26	15	22	12	0.3	3.3	1.03	95.1	71.2205	69.2834
2011	10	26	15	32	12	0.3	3.3	1	94.3	71.2205	67.2976
2011	10	26	15	42	12	0.3	3.3	0.98	94.6	71.2205	65.7531
2011	10	26	15	52	12	0.3	3.3	0.99	97.8	71.2205	65.9737
2011	10	26	16	2	12	0.3	3.3	0.98	95.9	71.2205	65.7531
2011	10	26	16	12	12	0.3	3.3	0.96	94.3	71.2205	64.6499
2011	10	26	16	22	12	0.3	3.3	1	96.8	71.1549	66.7918
2011	10	26	16	32	12	0.3	3.3	0.99	95.3	71.1549	66.351
2011	10	26	16	42	12	0.3	3.3	0.99	96.3	71.1549	66.351
2011	10	26	16	52	12	0.3	3.3	1	95.9	71.1549	66.5715
2011	10	26	17	2	12	0.3	3.3	1.02	95	71.1549	68.1145
2011	10	26	17	12	12	0.3	3.3	1	95.7	71.0892	66.5072
2011	10	26	17	22	12	0.3	3.3	1.01	95	71.0892	67.3881
2011	10	26	17	32	12	0.3	3.3	1	95.5	71.0892	66.5072
2011	10	26	17	42	12	0.3	3.3	1.02	95.5	71.0892	68.0488
2011	10	26	17	52	12	0.3	3.3	1.03	96.7	71.0892	68.9296
2011	10	26	18	2	12	0.3	3.3	1.01	96	71.0892	67.3881
2011	10	26	18	12	12	0.3	3.3	0.98	96.5	71.0892	65.4061
2011	10	26	18	22	12	0.3	3.3	1.07	95.1	71.0236	71.5032
2011	10	26	18	32	12	0.3	3.3	1	96.4	71.0236	66.663
2011	10	26	18	42	12	0.3	3.3	0.99	96.5	71.0236	66.0029
2011	10	26	18	52	12	0.3	3.3	1.03	95.1	71.0236	68.8631
2011	10	26	19	2	12	0.3	3.3	0.99	96.1	71.0236	66.223
2011	10	26	19	12	12	0.3	3.3	1.03	95.1	71.0236	68.8632
2011	10	26	19	22	12	0.3	3.3	1.02	95.9	70.958	67.9173
2011	10	26	19	32	12	0.3	3.3	0.97	96	70.958	64.4006
2011	10	26	19	42	12	0.3	3.3	1	95.5	70.958	66.5986
2011	10	26	19	52	12	0.3	3.3	1.03	96.4	70.958	68.7966
2011	10	26	20	2	12	0.3	3.3	1	96	70.958	66.5987
2011	10	26	20	12	12	0.3	3.3	1.04	97	70.958	69.4561
2011	10	26	20	22	12	0.3	3.3	1.02	96.6	70.8924	67.8517
2011	10	26	20	32	12	0.3	3.3	1.02	95.5	70.8924	68.0713
2011	10	26	20	42	12	0.3	3.3	1	95.4	70.8924	66.7538
2011	10	26	20	52	12	0.3	3.3	0.98	96.2	70.8924	64.9972
2011	10	26	21	2	12	0.3	3.3	1	96.8	70.8268	66.4698

Reinhackle (0356)

Year	Month	Day	Hour	Minute	Second	CellBegin	CellEnd	Speed	Direction	Area	Flow
2011	10	26	21	12	12	0.3	3.3	1.01	96.1	70.8268	67.3473
2011	10	26	21	22	12	0.3	3.3	0.97	96.6	70.8268	64.7149
2011	10	26	21	32	12	0.3	3.3	1.03	96.4	70.7612	68.5969
2011	10	26	21	42	12	0.3	3.3	1.02	95.9	70.7612	67.5012
2011	10	26	21	52	12	0.3	3.3	0.99	96.9	70.7612	65.5288
2011	10	26	22	2	12	0.3	3.3	1	94.9	70.7612	66.4054
2011	10	26	22	12	12	0.3	3.3	0.98	95.4	70.6955	64.8083
2011	10	26	22	22	12	0.3	3.3	1.03	96.2	70.6955	68.3115
2011	10	26	22	32	12	0.3	3.3	1	95.4	70.6955	66.5599
2011	10	26	22	42	12	0.3	3.3	0.97	94.9	70.6299	64.3079
2011	10	26	22	52	12	0.3	3.3	0.97	96.8	70.6299	64.3079
2011	10	26	23	2	12	0.3	3.3	0.98	96.2	70.6299	64.7454
2011	10	26	23	12	12	0.3	3.3	0.99	95.5	70.6299	65.8391
2011	10	26	23	22	12	0.3	3.3	1	95.8	70.5643	66.4306
2011	10	26	23	32	12	0.3	3.3	1.01	96.9	70.5643	66.8677
2011	10	26	23	42	12	0.3	3.3	1	96.4	70.5643	66.4306
2011	10	26	23	52	12	0.3	3.3	0.99	96.1	70.5643	65.7751
2011	10	27	0	2	12	0.3	3.3	1	96.8	70.5643	66.4307
2011	10	27	0	12	12	0.3	3.3	0.98	97.7	70.4987	64.8378
2011	10	27	0	22	12	0.3	3.3	0.98	94.6	70.4987	64.8379
2011	10	27	0	32	12	0.3	3.3	0.94	96.6	70.4987	62.4365
2011	10	27	0	42	12	0.3	3.3	1	97.7	70.4987	66.1478
2011	10	27	0	52	12	0.3	3.3	0.99	97.3	70.4987	65.0563
2011	10	27	1	2	12	0.3	3.3	0.98	96.6	70.4987	64.6197
2011	10	27	1	12	12	0.3	3.3	0.99	95.9	70.4987	65.7113
2011	10	27	1	22	12	0.3	3.3	1	96.2	70.4987	66.1479
2011	10	27	1	32	12	0.3	3.3	0.95	93.7	70.4987	63.3099
2011	10	27	1	42	12	0.3	3.3	1.04	94.9	70.4987	68.9861
2011	10	27	1	52	12	0.3	3.3	0.98	95.2	70.4987	64.8382
2011	10	27	2	2	12	0.3	3.3	1	95.9	70.4331	65.8655
2011	10	27	2	12	12	0.3	3.3	1.01	96.4	70.4331	66.5198
2011	10	27	2	22	12	0.3	3.3	1	96.2	70.4331	66.3018
2011	10	27	2	32	12	0.3	3.3	1.01	95	70.4331	67.1742
2011	10	27	2	42	12	0.3	3.3	0.98	96.7	70.4331	64.9933
2011	10	27	2	52	12	0.3	3.3	1.01	96.5	70.4331	66.7381
2011	10	27	3	2	12	0.3	3.3	1.01	97.3	70.4331	66.52
2011	10	27	3	12	12	0.3	3.3	0.98	95.2	70.4331	64.7753
2011	10	27	3	22	12	0.3	3.3	0.97	98.1	70.4331	64.121
2011	10	27	3	32	12	0.3	3.3	0.97	95.6	70.4331	64.121
2011	10	27	3	42	12	0.3	3.3	1.03	97	70.3675	67.7626
2011	10	27	3	52	12	0.3	3.3	1	95.8	70.3675	66.2374
2011	10	27	4	2	12	0.3	3.3	0.99	95.1	70.3675	65.5837
2011	10	27	4	12	12	0.3	3.3	0.99	95.1	70.3675	65.3659
2011	10	27	4	22	12	0.3	3.3	0.97	95.8	70.3675	64.2765
2011	10	27	4	32	12	0.3	3.3	1.01	97.3	70.3675	66.4554
2011	10	27	4	42	12	0.3	3.3	1.03	96.4	70.3675	67.7627

Reinhackle (0356)

Year	Month	Day	Hour	Minute	Second	CellBegin	CellEnd	Speed	Direction	Area	Flow
2011	10	27	4	52	12	0.3	3.3	0.95	95.7	70.3675	62.9693
2011	10	27	5	2	12	0.3	3.3	0.98	96.7	70.3675	64.9303
2011	10	27	5	12	12	0.3	3.3	0.96	93.7	70.3675	63.8409
2011	10	27	5	22	12	0.3	3.3	0.98	97.1	70.3018	64.6492
2011	10	27	5	32	12	0.3	3.3	1.02	96.6	70.3018	67.479
2011	10	27	5	42	12	0.3	3.3	1	95.6	70.3018	66.173
2011	10	27	5	52	12	0.3	3.3	1	96.2	70.3018	65.7377
2011	10	27	6	2	12	0.3	3.3	0.98	94.8	70.3018	64.867
2011	10	27	6	12	12	0.3	3.3	1	96.2	70.3018	65.7378
2011	10	27	6	22	12	0.3	3.3	0.96	96.3	70.3018	63.5611
2011	10	27	6	32	12	0.3	3.3	0.98	97.5	70.3018	64.2141
2011	10	27	6	42	12	0.3	3.3	1.03	97.3	70.2362	67.6307
2011	10	27	6	52	12	0.3	3.3	0.97	96.6	70.2362	63.7164
2011	10	27	7	2	12	0.3	3.3	1	95.1	70.2362	65.8911
2011	10	27	7	12	12	0.3	3.3	1.01	95.4	70.2362	66.9784
2011	10	27	7	22	12	0.3	3.3	0.97	96.2	70.2362	63.934
2011	10	27	7	32	12	0.3	3.3	0.99	95.9	70.2362	65.4562
2011	10	27	7	42	12	0.3	3.3	0.98	95.2	70.2362	64.5864
2011	10	27	7	52	12	0.3	3.3	0.97	94.6	70.2362	64.369
2011	10	27	8	2	12	0.3	3.3	0.97	94.3	70.1706	63.8715
2011	10	27	8	12	12	0.3	3.3	0.98	94.4	70.1706	64.7405
2011	10	27	8	22	12	0.3	3.3	1	95.8	70.1706	66.044
2011	10	27	8	32	12	0.3	3.3	1	95.3	70.1706	66.044
2011	10	27	8	42	12	0.3	3.3	0.99	96.7	70.1706	64.9577
2011	10	27	8	52	12	0.3	3.3	1	97.2	70.1706	65.6095
2011	10	27	9	2	12	0.3	3.3	1.01	96	70.1706	66.2612
2011	10	27	9	12	12	0.3	3.3	0.98	96.1	70.1706	64.7404
2011	10	27	9	22	12	0.3	3.3	0.97	95.4	70.1706	63.8714
2011	10	27	9	32	12	0.3	3.3	0.98	97.3	70.1706	64.3059
2011	10	27	9	42	12	0.3	3.3	1.02	95.7	70.1706	67.3473
2011	10	27	9	52	12	0.3	3.3	0.95	96.3	70.1706	62.7851
2011	10	27	10	2	12	0.3	3.3	0.96	96.3	70.1706	63.4368
2011	10	27	10	12	12	0.3	3.3	0.97	96.6	70.1706	64.0885
2011	10	27	10	22	12	0.3	3.3	0.96	96.1	70.1706	63.4367
2011	10	27	10	32	12	0.3	3.3	0.96	98.2	70.105	62.9404
2011	10	27	10	42	12	0.3	3.3	0.96	97.1	70.1706	62.7849
2011	10	27	10	52	12	0.3	3.3	0.98	97	70.1706	64.0883
2011	10	27	11	2	12	0.3	3.3	0.97	97.4	70.1706	63.871
2011	10	27	11	12	12	0.3	3.3	0.91	96.8	70.1706	59.7432
2011	10	27	11	22	12	0.3	3.3	0.94	96.6	70.1706	61.9157
2011	10	27	11	32	12	0.3	3.3	0.96	94.3	70.105	63.1572
2011	10	27	11	42	12	0.3	3.3	0.95	96.2	70.1706	62.3501
2011	10	27	11	52	12	0.3	3.3	0.94	96.9	70.105	61.4208
2011	10	27	12	2	12	0.3	3.3	0.96	94.9	70.1706	63.219
2011	10	27	12	12	12	0.3	3.3	0.93	99.7	70.105	60.7696
2011	10	27	12	22	12	0.3	3.3	0.98	96.2	70.105	64.2421

Reinhackle (0356)

Year	Month	Day	Hour	Minute	Second	CellBegin	CellEnd	Speed	Direction	Area	Flow
2011	10	27	12	32	12	0.3	3.3	0.96	96.4	70.105	63.374
2011	10	27	12	42	12	0.3	3.3	0.98	97.5	70.105	64.025
2011	10	27	12	52	12	0.3	3.3	0.96	96.9	70.105	62.9398
2011	10	27	13	2	12	0.3	3.3	0.94	95.8	70.105	62.0717
2011	10	27	13	12	12	0.3	3.3	0.94	98.2	70.105	61.8546
2011	10	27	13	22	12	0.3	3.3	0.96	96.5	70.105	62.9397
2011	10	27	13	32	12	0.3	3.3	0.94	96.4	70.0394	61.7939
2011	10	27	13	42	12	0.3	3.3	0.96	100.2	70.0394	62.4443
2011	10	27	13	52	12	0.3	3.3	0.97	97.8	70.0394	63.3116
2011	10	27	14	2	12	0.3	3.3	0.97	97.6	70.0394	63.7452
2011	10	27	14	12	12	0.3	3.3	0.96	98.1	69.9738	62.5995
2011	10	27	14	22	12	0.3	3.3	0.95	98.3	70.0394	62.4442
2011	10	27	14	32	12	0.3	3.3	0.94	95.4	69.9738	61.5165
2011	10	27	14	42	12	0.3	3.3	0.93	97.1	69.9738	60.8666
2011	10	27	14	52	12	0.3	3.3	0.94	98.7	69.9738	61.0832
2011	10	27	15	2	12	0.3	3.3	0.98	95.2	69.9738	64.3323
2011	10	27	15	12	12	0.3	3.3	0.97	97.2	69.9738	63.4659
2011	10	27	15	22	12	0.3	3.3	0.93	95.7	69.9738	61.0832
2011	10	27	15	32	12	0.3	3.3	0.96	96.3	69.9738	62.8161
2011	10	27	15	42	12	0.3	3.3	0.95	98.3	69.9081	62.3216
2011	10	27	15	52	12	0.3	3.3	0.96	96.7	69.9081	62.9707
2011	10	27	16	2	12	0.3	3.3	0.95	94.9	69.9081	62.7544
2011	10	27	16	12	12	0.3	3.3	0.99	96.5	69.8425	64.6383
2011	10	27	16	22	12	0.3	3.3	0.93	98.3	69.8425	60.747
2011	10	27	16	32	12	0.3	3.3	0.98	96.9	69.7769	63.9268
2011	10	27	16	42	12	0.3	3.3	0.99	95.5	69.7769	64.5747
2011	10	27	16	52	12	0.3	3.3	0.93	94.8	69.7769	61.1192
2011	10	27	17	2	12	0.3	3.3	0.95	96	69.7769	61.9831
2011	10	27	17	12	12	0.3	3.3	0.96	97.5	69.7113	62.5692
2011	10	27	17	22	12	0.3	3.3	0.97	94.3	69.7769	63.7108
2011	10	27	17	32	12	0.3	3.3	0.96	96.3	69.7113	62.5692
2011	10	27	17	42	12	0.3	3.3	1.01	96.5	69.7113	66.0213
2011	10	27	17	52	12	0.3	3.3	0.95	96.5	69.7113	62.3535
2011	10	27	18	2	12	0.3	3.3	0.98	97	69.7113	63.648
2011	10	27	18	12	12	0.3	3.3	0.95	96.5	69.7113	62.3535
2011	10	27	18	22	12	0.3	3.3	1	95.9	69.7113	65.1584
2011	10	27	18	32	12	0.3	3.3	1	94.5	69.7113	65.5899
2011	10	27	18	42	12	0.3	3.3	0.98	96.7	69.7113	64.0796
2011	10	27	18	52	12	0.3	3.3	0.93	95.7	69.7113	61.0591
2011	10	27	19	2	12	0.3	3.3	1	96	69.7113	65.1584
2011	10	27	19	12	12	0.3	3.3	0.97	93.5	69.7113	63.8639
2011	10	27	19	22	12	0.3	3.3	0.99	95.9	69.7113	64.9427
2011	10	27	19	32	12	0.3	3.3	0.98	95.6	69.7113	64.0798
2011	10	27	19	42	12	0.3	3.3	0.96	98.7	69.7113	62.138
2011	10	27	19	52	12	0.3	3.3	0.96	95.1	69.6457	62.9389
2011	10	27	20	2	12	0.3	3.3	0.95	95.4	69.7113	62.138

Reinhackle (0356)

Year	Month	Day	Hour	Minute	Second	CellBegin	CellEnd	Speed	Direction	Area	Flow
2011	10	27	20	12	12	0.3	3.3	0.99	95.7	69.6457	64.8788
2011	10	27	20	22	12	0.3	3.3	0.98	95.6	69.7113	63.8642
2011	10	27	20	32	12	0.3	3.3	0.96	95.1	69.7113	62.7854
2011	10	27	20	42	12	0.3	3.3	0.97	95.4	69.6457	63.3701
2011	10	27	20	52	12	0.3	3.3	1	95.3	69.6457	65.5256
2011	10	27	21	2	12	0.3	3.3	0.98	94.4	69.6457	64.4479
2011	10	27	21	12	12	0.3	3.3	1.01	96.2	69.6457	65.9568
2011	10	27	21	22	12	0.3	3.3	0.96	96.3	69.6457	62.7236
2011	10	27	21	32	12	0.3	3.3	0.96	97.1	69.6457	62.5081
2011	10	27	21	42	12	0.3	3.3	0.97	96.2	69.6457	63.5859
2011	10	27	21	52	12	0.3	3.3	0.96	94.1	69.6457	62.9393
2011	10	27	22	2	12	0.3	3.3	0.96	97.3	69.6457	62.5082
2011	10	27	22	12	12	0.3	3.3	0.98	97.5	69.6457	63.586
2011	10	27	22	22	12	0.3	3.3	0.96	96.1	69.6457	62.5083
2011	10	27	22	32	12	0.3	3.3	0.97	96.2	69.6457	63.3705
2011	10	27	22	42	12	0.3	3.3	0.95	96.3	69.6457	62.2928
2011	10	27	22	52	12	0.3	3.3	0.98	95.4	69.6457	63.8017
2011	10	27	23	2	12	0.3	3.3	0.96	97.4	69.6457	62.724
2011	10	27	23	12	12	0.3	3.3	0.96	97.5	69.6457	62.2929
2011	10	27	23	22	12	0.3	3.3	1	94.3	69.5801	65.6768
2011	10	27	23	32	12	0.3	3.3	0.97	97.4	69.6457	63.1552
2011	10	27	23	42	12	0.3	3.3	0.97	97.2	69.5801	63.0929
2011	10	27	23	52	12	0.3	3.3	0.98	97	69.6457	63.5864
2011	10	28	0	2	12	0.3	3.3	1.01	98.2	69.6457	65.5263
2011	10	28	0	12	12	0.3	3.3	1	96	69.6457	65.3108
2011	10	28	0	22	12	0.3	3.3	0.99	97.1	69.6457	64.2331
2011	10	28	0	32	12	0.3	3.3	1	97.4	69.5801	64.8158
2011	10	28	0	42	12	0.3	3.3	0.98	95.6	69.6457	63.8021
2011	10	28	0	52	12	0.3	3.3	0.98	96.2	69.5801	63.7392
2011	10	28	1	2	12	0.3	3.3	0.94	96.4	69.6457	61.4312
2011	10	28	1	12	12	0.3	3.3	0.94	98	69.5801	61.3705
2011	10	28	1	22	12	0.3	3.3	0.98	96.4	69.5801	63.7393
2011	10	28	1	32	12	0.3	3.3	0.96	95.5	69.5801	62.6626
2011	10	28	1	42	12	0.3	3.3	0.95	95.8	69.5801	61.8013
2011	10	28	1	52	12	0.3	3.3	0.97	97.6	69.5801	62.878
2011	10	28	2	2	12	0.3	3	0.99	95.7	69.5801	64.3854
2011	10	28	2	12	12	0.3	3	0.99	95.7	69.5801	64.3855
2011	10	28	2	22	12	0.3	3	0.93	96.3	69.5801	60.9401
2011	10	28	2	32	12	0.3	3	0.96	94.5	69.5144	62.816
2011	10	28	2	42	12	0.3	3	0.99	96.9	69.5801	64.3856
2011	10	28	2	52	12	0.3	3	0.98	97	69.5801	63.5243
2011	10	28	3	2	12	0.3	3	0.95	95.4	69.5801	62.0169
2011	10	28	3	12	12	0.3	3	0.97	96	69.5144	63.0313
2011	10	28	3	22	12	0.3	3	0.96	96.9	69.5801	62.2323
2011	10	28	3	32	12	0.3	3	0.97	97	69.5144	62.8162
2011	10	28	3	42	12	0.3	3	0.96	96.9	69.5144	62.6011

Reinhackle (0356)

Year	Month	Day	Hour	Minute	Second	CellBegin	CellEnd	Speed	Direction	Area	Flow
2011	10	28	3	52	12	0.3	3	0.97	94.5	69.5144	63.2465
2011	10	28	4	2	12	0.3	3	0.96	97.7	69.5801	62.4478
2011	10	28	4	12	12	0.3	3	0.99	95.9	69.5144	64.7525
2011	10	28	4	22	12	0.3	3	1	96.9	69.5144	65.3979
2011	10	28	4	32	12	0.3	3	0.93	96.1	69.5144	60.45
2011	10	28	4	42	12	0.3	3	0.94	96.2	69.4488	61.035
2011	10	28	4	52	12	0.3	3	1.01	95.8	69.4488	65.5482
2011	10	28	5	2	12	0.3	3	0.97	94.8	69.4488	63.3991
2011	10	28	5	12	12	0.3	3	0.95	95.6	69.4488	61.6798
2011	10	28	5	22	12	0.3	3	0.97	95.6	69.4488	63.1842
2011	10	28	5	32	12	0.3	3	0.93	94.2	69.4488	60.8202
2011	10	28	5	42	12	0.3	3	0.97	96.2	69.3832	63.1217
2011	10	28	5	52	12	0.3	3	0.97	96	69.3832	62.907
2011	10	28	6	2	12	0.3	3	0.96	96.9	69.3832	62.0482
2011	10	28	6	12	12	0.3	3	1	97.3	69.3832	65.0541
2011	10	28	6	22	12	0.3	3	0.95	96.1	69.3832	61.8336
2011	10	28	6	32	12	0.3	3	0.95	96.1	69.3832	62.0483
2011	10	28	6	42	12	0.3	3	0.95	96.7	69.3176	61.9868
2011	10	28	6	52	12	0.3	3	0.97	97.6	69.3832	62.6924
2011	10	28	7	2	12	0.3	3	1	96.8	69.3176	65.2042
2011	10	28	7	12	12	0.3	3	0.95	95.4	69.3176	61.5579
2011	10	28	7	22	12	0.3	3	0.95	97.1	69.3176	61.7724
2011	10	28	7	32	12	0.3	3	0.95	96.6	69.3176	61.5579
2011	10	28	7	42	12	0.3	3	0.95	95.4	69.3176	61.7725
2011	10	28	7	52	12	0.3	3	0.94	96.8	69.3176	61.3435
2011	10	28	8	2	12	0.3	3	0.96	94.5	69.3176	62.8449
2011	10	28	8	12	12	0.3	3	0.94	96.2	69.3176	60.9145
2011	10	28	8	22	12	0.3	3	0.95	95.3	69.252	61.9255
2011	10	28	8	32	12	0.3	3	0.96	98.3	69.3176	61.987
2011	10	28	8	42	12	0.3	3	0.95	95.9	69.3176	61.7724
2011	10	28	8	52	12	0.3	3	0.97	94.5	69.3176	63.0593
2011	10	28	9	2	12	0.3	3	0.97	97	69.3176	62.8448
2011	10	28	9	12	12	0.3	3	0.99	95.9	69.3176	64.1317
2011	10	28	9	22	12	0.3	3	0.98	97.3	69.252	63.211
2011	10	28	9	32	12	0.3	3	0.98	95	69.252	64.068
2011	10	28	9	42	12	0.3	3	0.96	95.5	69.252	62.5681
2011	10	28	9	52	12	0.3	3	0.96	96.9	69.252	61.9252
2011	10	28	10	2	12	0.3	3	0.99	96.8	69.252	64.4965
2011	10	28	10	12	12	0.3	3	0.93	96.3	69.252	60.4252
2011	10	28	10	22	12	0.3	3	0.96	95.3	69.252	62.3536
2011	10	28	10	32	12	0.3	3	0.93	97.1	69.252	60.4251
2011	10	28	10	42	12	0.3	3	0.97	96.2	69.252	62.9963
2011	10	28	10	52	12	0.3	3	0.94	96.8	69.252	61.0678
2011	10	28	11	2	12	0.3	3	0.96	96.1	69.252	62.1391
2011	10	28	11	12	12	0.3	3	0.95	97.1	69.252	61.4963
2011	10	28	11	22	12	0.3	3	0.98	96	69.252	63.4247

Reinhackle (0356)

Year	Month	Day	Hour	Minute	Second	CellBegin	CellEnd	Speed	Direction	Area	Flow
2011	10	28	11	32	12	0.3	3	0.93	95.4	69.252	60.6391
2011	10	28	11	42	12	0.3	3	0.95	95.4	69.252	61.4961
2011	10	28	11	52	12	0.3	3.3	0.92	96.4	69.252	59.5676
2011	10	28	12	2	12	0.3	3.3	0.93	95.9	69.252	60.4246
2011	10	28	12	12	12	0.3	3.3	0.92	98	69.252	59.3532
2011	10	28	12	22	12	0.3	3.3	0.96	94.9	69.252	62.353
2011	10	28	12	32	12	0.3	3.3	0.92	94.9	69.252	59.9959
2011	10	28	12	42	12	0.3	3.3	0.97	97.2	69.252	62.5672
2011	10	28	12	52	12	0.3	3.3	0.93	96.5	69.252	60.2101
2011	10	28	13	2	12	0.3	3.3	0.93	96.7	69.252	60.2101
2011	10	28	13	12	12	0.3	3.3	0.95	98.5	69.252	61.4957
2011	10	28	13	22	12	0.3	3.3	0.94	97.4	69.1864	60.7924
2011	10	28	13	32	12	0.3	3.3	0.93	96.3	69.252	60.21
2011	10	28	13	42	12	0.3	3.3	0.89	97.2	69.252	57.6387
2011	10	28	13	52	12	0.3	3.3	0.94	95.8	69.1864	61.0063
2011	10	28	14	2	12	0.3	3.3	0.96	96.6	69.1864	62.5047
2011	10	28	14	12	12	0.3	3.3	0.92	95.5	69.1864	59.936
2011	10	28	14	22	12	0.3	3.3	0.93	97.9	69.1864	60.3641
2011	10	28	14	32	12	0.3	3.3	0.95	95.9	69.1864	61.8625
2011	10	28	14	42	12	0.3	3.3	0.94	97.1	69.1864	60.5781
2011	10	28	14	52	12	0.3	3.3	0.92	97.2	69.1207	59.4487
2011	10	28	15	2	12	0.3	3.3	0.9	97.8	69.1864	58.0094
2011	10	28	15	12	12	0.3	3.3	0.92	98	69.1207	59.2348
2011	10	28	15	22	12	0.3	3.3	0.96	98.1	69.1207	61.8009
2011	10	28	15	32	12	0.3	3.3	0.93	98.1	69.1207	60.0902
2011	10	28	15	42	12	0.3	3.3	0.94	95.8	69.0551	60.6712
2011	10	28	15	52	12	0.3	3.3	0.93	97.3	69.0551	60.244
2011	10	28	16	2	12	0.3	3.3	0.95	98.7	69.0551	61.3121
2011	10	28	16	12	12	0.3	3.3	0.95	95	68.9895	61.4645
2011	10	28	16	22	12	0.3	3.3	0.98	99.1	68.9895	62.745
2011	10	28	16	32	12	0.3	3.3	0.92	97.8	68.9895	59.1169
2011	10	28	16	42	12	0.3	3.3	0.93	96.5	69.0551	60.4577
2011	10	28	16	52	12	0.3	3.3	0.93	97.1	68.9895	59.7572
2011	10	28	17	2	12	0.3	3.3	0.93	97.1	68.9895	59.9706
2011	10	28	17	12	12	0.3	3.3	0.93	97.1	68.9895	59.7572
2011	10	28	17	22	12	0.3	3.3	0.96	96.3	68.9239	62.256
2011	10	28	17	32	12	0.3	3.3	0.94	98	68.8583	60.703
2011	10	28	17	42	12	0.3	3.3	0.99	97.2	68.8583	63.6849
2011	10	28	17	52	12	0.3	3.3	0.94	95.8	68.8583	60.703
2011	10	28	18	2	12	0.3	3.3	0.96	95.5	68.8583	62.1939
2011	10	28	18	12	12	0.3	3.3	0.96	95.5	68.8583	62.1939
2011	10	28	18	22	12	0.3	3.3	0.96	95.7	68.8583	61.768
2011	10	28	18	32	12	0.3	3.3	0.96	96.3	68.8583	62.194
2011	10	28	18	42	12	0.3	3.3	0.95	93.7	68.7927	61.7063
2011	10	28	18	52	12	0.3	3.3	0.96	96.9	68.7927	61.4935
2011	10	28	19	2	12	0.3	3.3	0.94	97.2	68.7927	60.2169

Reinhackle (0356)

Year	Month	Day	Hour	Minute	Second	CellBegin	CellEnd	Speed	Direction	Area	Flow
2011	10	28	19	12	12	0.3	3.3	0.96	98.9	68.7927	61.4936
2011	10	28	19	22	12	0.3	3.3	0.96	97.8	68.7927	61.9192
2011	10	28	19	32	12	0.3	3.3	0.97	97	68.7927	62.132
2011	10	28	19	42	12	0.3	3.3	0.92	94.7	68.7927	59.7914
2011	10	28	19	52	12	0.3	3.3	0.97	97.4	68.7927	62.3448
2011	10	28	20	2	12	0.3	3.3	0.97	97.2	68.7927	62.3448
2011	10	28	20	12	12	0.3	3.3	0.97	96.6	68.7927	62.3449
2011	10	28	20	22	12	0.3	3.3	0.94	97	68.7927	60.6427
2011	10	28	20	32	12	0.3	3.3	0.96	96.3	68.7927	62.1322
2011	10	28	20	42	12	0.3	3.3	0.97	97.9	68.7927	62.5578
2011	10	28	20	52	12	0.3	3.3	1	95.8	68.7927	64.4728
2011	10	28	21	2	12	0.3	3.3	0.94	96	68.727	60.7947
2011	10	28	21	12	12	0.3	3.3	0.99	95	68.727	63.7707
2011	10	28	21	22	12	0.3	3.3	0.96	97.7	68.727	61.645
2011	10	28	21	32	12	0.3	3.3	0.97	95.6	68.727	62.7079
2011	10	28	21	42	12	0.3	3.3	0.96	95.3	68.727	62.0702
2011	10	28	21	52	12	0.3	3.3	0.94	98.2	68.727	60.3697
2011	10	28	22	2	12	0.3	3.3	0.99	97.8	68.727	63.7709
2011	10	28	22	12	12	0.3	3.3	0.94	96	68.727	60.3698
2011	10	28	22	22	12	0.3	3	0.94	97.2	68.727	60.1573
2011	10	28	22	32	12	0.3	3	0.96	95.7	68.727	61.8578
2011	10	28	22	42	12	0.3	3	0.96	96.1	68.727	61.8579
2011	10	28	22	52	12	0.3	3	0.99	96.3	68.727	63.771
2011	10	28	23	2	12	0.3	3	0.96	96.7	68.727	61.6454
2011	10	28	23	12	12	0.3	3	0.92	97.2	68.727	59.0945
2011	10	28	23	22	12	0.3	3	0.96	97.6	68.6614	61.7961
2011	10	28	23	32	12	0.3	3	0.96	96.9	68.727	61.6454
2011	10	28	23	42	12	0.3	3	0.99	94.2	68.727	63.7712
2011	10	28	23	52	12	0.3	3	0.94	96	68.727	60.3701
2011	10	29	0	2	12	0.3	3	0.94	96.8	68.6614	60.5221
2011	10	29	0	12	12	0.3	3	0.99	95.7	68.6614	63.7075
2011	10	29	0	22	12	0.3	3	0.96	93.5	68.6614	62.221
2011	10	29	0	32	12	0.3	3	0.97	96	68.727	62.2834
2011	10	29	0	42	12	0.3	3	0.94	98	68.727	60.1577
2011	10	29	0	52	12	0.3	3	0.95	96.6	68.727	61.008
2011	10	29	1	2	12	0.3	3	0.96	98.2	68.727	61.8583
2011	10	29	1	12	12	0.3	3	0.98	97.5	68.727	62.9212
2011	10	29	1	22	12	0.3	3	0.98	96	68.727	62.9212
2011	10	29	1	32	12	0.3	3	0.97	97.2	68.727	62.2836
2011	10	29	1	42	12	0.3	3	0.96	96.5	68.727	61.6459
2011	10	29	1	52	12	0.3	3	0.96	96.5	68.7927	61.7076
2011	10	29	2	2	12	0.3	3	0.93	97.1	68.727	59.5202
2011	10	29	2	12	12	0.3	3	0.94	94.6	68.7927	60.8565
2011	10	29	2	22	12	0.3	3	0.95	95.2	68.727	61.2209
2011	10	29	2	32	12	0.3	3	0.98	98.3	68.727	62.7089
2011	10	29	2	42	12	0.3	3	0.94	96.4	68.727	60.3706

Reinhackle (0356)

Year	Month	Day	Hour	Minute	Second	CellBegin	CellEnd	Speed	Direction	Area	Flow
2011	10	29	2	52	12	0.3	3	0.94	94.4	68.727	60.5832
2011	10	29	3	2	12	0.3	3	0.98	96.7	68.7927	63.1973
2011	10	29	3	12	12	0.3	3	0.98	99.1	68.7927	62.7718
2011	10	29	3	22	12	0.3	3	0.98	97.7	68.7927	62.7718
2011	10	29	3	32	12	0.3	3	0.96	97.6	68.727	61.8588
2011	10	29	3	42	12	0.3	3	0.95	97.3	68.7927	61.0696
2011	10	29	3	52	12	0.3	3	0.99	95.5	68.7927	63.8358
2011	10	29	4	2	12	0.3	3	0.97	97.6	68.7927	62.5591
2011	10	29	4	12	12	0.3	3	0.99	95.7	68.7927	63.6231
2011	10	29	4	22	12	0.3	3	0.95	95.7	68.7927	61.4953
2011	10	29	4	32	12	0.3	3	0.99	96.7	68.7927	63.8359
2011	10	29	4	42	12	0.3	3	0.99	97.1	68.7927	63.4104
2011	10	29	4	52	12	0.3	3	0.98	97.5	68.7927	62.9848
2011	10	29	5	2	12	0.3	3	0.98	96.5	68.7927	63.4104
2011	10	29	5	12	12	0.3	3	0.95	95.3	68.7927	61.4954
2011	10	29	5	22	12	0.3	3	0.94	95.6	68.7927	60.857
2011	10	29	5	32	12	0.3	3	1	96	68.7927	64.4744
2011	10	29	5	42	12	0.3	3	0.98	96.1	68.7927	63.1977
2011	10	29	5	52	12	0.3	3	0.99	96.9	68.7927	63.6233
2011	10	29	6	2	12	0.3	3	0.95	94.7	68.7927	61.4955
2011	10	29	6	12	12	0.3	3	0.94	96.4	68.7927	60.8571
2011	10	29	6	22	12	0.3	3	0.98	98.1	68.7927	62.7722
2011	10	29	6	32	12	0.3	3	0.98	96.9	68.7927	63.4106
2011	10	29	6	42	12	0.3	3	0.91	96.2	68.7927	58.5165
2011	10	29	6	52	12	0.3	3	0.94	96.8	68.7927	60.4316
2011	10	29	7	2	12	0.3	3	0.98	95.4	68.7927	63.4106
2011	10	29	7	12	12	0.3	3	0.97	97	68.727	62.2844
2011	10	29	7	22	12	0.3	3	0.96	97.5	68.727	61.6467
2011	10	29	7	32	12	0.3	3	0.96	96.3	68.727	62.0718
2011	10	29	7	42	12	0.3	3	0.94	96.2	68.727	60.3713
2011	10	29	7	52	12	0.3	3	0.93	96.7	68.727	59.9461
2011	10	29	8	2	12	0.3	3	0.99	97.6	68.727	63.7725
2011	10	29	8	12	12	0.3	3	0.95	97.1	68.727	61.2216
2011	10	29	8	22	12	0.3	3	0.97	98.2	68.727	62.2845
2011	10	29	8	32	12	0.3	3	0.97	95.4	68.6614	62.4345
2011	10	29	8	42	12	0.3	3	0.97	99.7	68.6614	61.7973
2011	10	29	8	52	12	0.3	3	0.94	97	68.6614	60.5231
2011	10	29	9	2	12	0.3	3	0.92	94.9	68.6614	59.0365
2011	10	29	9	12	12	0.3	3	0.93	96.3	68.5958	59.826
2011	10	29	9	22	12	0.3	3	0.94	97	68.5958	60.4624
2011	10	29	9	32	12	0.3	3	0.96	96.1	68.5958	61.9474
2011	10	29	9	42	12	0.3	3	0.98	97.5	68.5302	62.521
2011	10	29	9	52	12	0.3	3	0.91	97.2	68.5302	58.4942
2011	10	29	10	2	12	0.3	3	0.94	97.8	68.5302	59.9777
2011	10	29	10	12	12	0.3	3	0.97	96.6	68.5302	62.5209
2011	10	29	10	22	12	0.3	3	0.93	96.3	68.5302	59.7657

Reinhackle (0356)

Year	Month	Day	Hour	Minute	Second	CellBegin	CellEnd	Speed	Direction	Area	Flow
2011	10	29	10	32	12	0.3	3	0.95	97	68.5302	60.8253
2011	10	29	10	42	12	0.3	3	0.95	96.3	68.5302	61.2491
2011	10	29	10	52	12	0.3	3	0.93	96.3	68.5302	59.5536
2011	10	29	11	2	12	0.3	3	0.94	97.6	68.5302	60.4012
2011	10	29	11	12	12	0.3	3	0.9	98.2	68.5302	57.646
2011	10	29	11	22	12	0.3	3	0.96	99.1	68.5302	61.0369
2011	10	29	11	32	12	0.3	3	0.93	95.2	68.5302	59.9772
2011	10	29	11	42	12	0.3	3	0.91	97.3	68.4646	58.0115
2011	10	29	11	52	12	0.3	3	0.93	98.4	68.5302	59.1294
2011	10	29	12	2	12	0.3	3	0.95	98.6	68.5302	60.4009
2011	10	29	12	12	12	0.3	3	0.93	98.4	68.5302	59.1293
2011	10	29	12	22	12	0.3	3	0.9	96.7	68.4646	57.5878
2011	10	29	12	32	12	0.3	3	0.93	98.9	68.4646	59.4933
2011	10	29	12	42	12	0.3	3	0.92	99.9	68.4646	58.2229
2011	10	29	12	52	12	0.3	3	0.91	99.2	68.4646	57.7994
2011	10	29	13	2	12	0.3	3	0.92	98.6	68.4646	58.6463
2011	10	29	13	12	12	0.3	3	0.91	97.5	68.4646	58.011
2011	10	29	13	22	12	0.3	3	0.94	96.9	68.4646	59.9165
2011	10	29	13	32	12	0.3	3	0.9	99	68.4646	57.3758
2011	10	29	13	42	12	0.3	3	0.94	97	68.4646	60.1281
2011	10	29	13	52	12	0.3	3	0.9	98.4	68.4646	57.3758
2011	10	29	14	2	12	0.3	3	0.96	98.9	68.4646	60.9749
2011	10	29	14	12	12	0.3	3	0.93	96.9	68.4646	59.2812
2011	10	29	14	22	12	0.3	3	0.9	97.5	68.4646	57.5874
2011	10	29	14	32	12	0.3	3	0.94	95.8	68.4646	60.128
2011	10	29	14	42	12	0.3	3	0.9	96.5	68.4646	58.0108
2011	10	29	14	52	12	0.3	3	0.89	99.5	68.4646	56.7405
2011	10	29	15	2	12	0.3	3	0.96	97.8	68.4646	61.61
2011	10	29	15	12	12	0.3	3	0.92	98	68.4646	59.0693
2011	10	29	15	22	12	0.3	3	0.94	97.8	68.4646	59.9162
2011	10	29	15	32	12	0.3	3	0.93	97.9	68.399	59.2215
2011	10	29	15	42	12	0.3	3	0.91	98.1	68.399	58.1639
2011	10	29	15	52	12	0.3	3	0.92	97.4	68.399	58.5869
2011	10	29	16	2	12	0.3	3	0.93	97.7	68.399	59.433
2011	10	29	16	12	12	0.3	3	0.9	96.7	68.399	57.3179
2011	10	29	16	22	12	0.3	3	0.94	96.2	68.399	60.4905
2011	10	29	16	32	12	0.3	3	0.93	98.1	68.399	59.6445
2011	10	29	16	42	12	0.3	3	0.96	99.9	68.399	60.702
2011	10	29	16	52	12	0.3	3	0.97	96.6	68.399	61.971
2011	10	29	17	2	12	0.3	3	0.93	98.6	68.399	59.01
2011	10	29	17	12	12	0.3	3	0.94	97.4	68.399	60.0675
2011	10	29	17	22	12	0.3	3	0.97	97	68.399	61.7595
2011	10	29	17	32	12	0.3	3	0.93	98.6	68.399	59.0099
2011	10	29	17	42	12	0.3	3	0.93	97.9	68.399	59.6444
2011	10	29	17	52	12	0.3	3	0.92	97.6	68.399	58.5869
2011	10	29	18	2	12	0.3	3	0.91	98.9	68.399	58.1639

Reinhackle (0356)

Year	Month	Day	Hour	Minute	Second	CellBegin	CellEnd	Speed	Direction	Area	Flow
2011	10	29	18	12	12	0.3	3	0.92	96.7	68.399	59.2214
2011	10	29	18	22	12	0.3	3	0.98	97.5	68.399	62.394
2011	10	29	18	32	12	0.3	3	0.95	98.7	68.399	60.702
2011	10	29	18	42	12	0.3	3	0.94	95.6	68.399	60.279
2011	10	29	18	52	12	0.3	3	0.98	96	68.399	62.8171
2011	10	29	19	2	12	0.3	3	0.96	97.7	68.399	61.125
2011	10	29	19	12	12	0.3	3	0.94	99.1	68.399	59.6445
2011	10	29	19	22	12	0.3	3	0.93	95.1	68.399	59.433
2011	10	29	19	32	12	0.3	3	0.94	97.1	68.399	59.8561
2011	10	29	19	42	12	0.3	3	0.94	96.4	68.399	60.2791
2011	10	29	19	52	12	0.3	3	0.94	96.8	68.3333	60.0072
2011	10	29	20	2	12	0.3	3	0.96	97.8	68.3333	61.4863
2011	10	29	20	12	12	0.3	3	0.95	96.2	68.3333	60.6411
2011	10	29	20	22	12	0.3	3	0.91	96.6	68.3333	58.1057
2011	10	29	20	32	12	0.3	3	0.95	95.6	68.3333	60.6412
2011	10	29	20	42	12	0.3	3	0.96	95.7	68.3333	61.4864
2011	10	29	20	52	12	0.3	3	0.95	96.8	68.3333	60.6413
2011	10	29	21	2	12	0.3	3	0.95	98.4	68.3333	60.43
2011	10	29	21	12	12	0.3	3	0.95	97.5	68.3333	60.6413
2011	10	29	21	22	12	0.3	3	0.96	96.5	68.3333	61.2752
2011	10	29	21	32	12	0.3	3	0.96	96.1	68.3333	61.6978
2011	10	29	21	42	12	0.3	3	0.95	97	68.3333	60.4301
2011	10	29	21	52	12	0.3	3	0.95	95.5	68.3333	61.064
2011	10	29	22	2	12	0.3	3	0.93	94.9	68.3333	59.585
2011	10	29	22	12	12	0.3	3	0.95	98.6	68.3333	60.4302
2011	10	29	22	22	12	0.3	3	0.94	96.8	68.3333	60.4302
2011	10	29	22	32	12	0.3	3	0.95	97.2	68.3333	60.4302
2011	10	29	22	42	12	0.3	3	0.95	96.6	68.3333	60.6415
2011	10	29	22	52	12	0.3	3	0.92	98	68.3333	58.5286
2011	10	29	23	2	12	0.3	3	0.92	97.4	68.3333	58.9512
2011	10	29	23	12	12	0.3	3	0.93	97.5	68.3333	59.3738
2011	10	29	23	22	12	0.3	3	0.97	96.2	68.3333	61.9094
2011	10	29	23	32	12	0.3	3	0.98	95.2	68.3333	62.9659
2011	10	29	23	42	12	0.3	3	0.96	99.2	68.3333	61.0643
2011	10	29	23	52	12	0.3	3	0.94	98	68.3333	60.2191
2011	10	30	0	2	12	0.3	3	0.96	96.1	68.3333	61.4869
2011	10	30	0	12	12	0.3	3	0.95	96.7	68.3333	61.0644
2011	10	30	0	22	12	0.3	3	0.94	94.6	68.3333	60.6418
2011	10	30	0	32	12	0.3	3	0.97	94.5	68.3333	62.1209
2011	10	30	0	42	12	0.3	3	0.95	95	68.3333	60.8532
2011	10	30	0	52	12	0.3	3	0.95	97.2	68.3333	60.4306
2011	10	30	1	2	12	0.3	3	0.96	95.9	68.3333	61.6984
2011	10	30	1	12	12	0.3	3	0.95	96.5	68.3333	60.8532
2011	10	30	1	22	12	0.3	3	0.96	98	68.3333	61.4872
2011	10	30	1	32	12	0.3	3	0.96	95.3	68.2677	61.6364
2011	10	30	1	42	12	0.3	3	0.98	95.4	68.2677	62.9029

Reinhackle (0356)

Year	Month	Day	Hour	Minute	Second	CellBegin	CellEnd	Speed	Direction	Area	Flow
2011	10	30	1	52	12	0.3	3	0.93	97.5	68.2677	59.1034
2011	10	30	2	2	12	0.3	3	0.92	97.4	68.2677	58.4702
2011	10	30	2	12	12	0.3	3	0.98	96	68.2677	62.4808
2011	10	30	2	22	12	0.3	3	0.98	96.4	68.2677	62.4808
2011	10	30	2	32	12	0.3	3	0.96	93.5	68.2677	61.4254
2011	10	30	2	42	12	0.3	3	0.99	95.9	68.2677	63.1141
2011	10	30	2	52	12	0.3	3	0.97	95.3	68.2677	61.8477
2011	10	30	3	2	12	0.3	3	0.95	95.7	68.2677	61.0033
2011	10	30	3	12	12	0.3	3	0.96	96.9	68.2677	61.4255
2011	10	30	3	22	12	0.3	3	0.97	97.4	68.2677	61.8477
2011	10	30	3	32	12	0.3	3	0.9	96.5	68.2677	57.8372
2011	10	30	3	42	12	0.3	3	0.93	95.1	68.2677	59.5258
2011	10	30	3	52	12	0.3	3	0.99	97.4	68.2677	63.1143
2011	10	30	4	2	12	0.3	3	0.98	96.1	68.2677	62.9032
2011	10	30	4	12	12	0.3	3	0.92	96.1	68.2677	58.8927
2011	10	30	4	22	12	0.3	3	0.99	94.7	68.2677	63.7476
2011	10	30	4	32	12	0.3	3	0.95	96.5	68.2677	60.7925
2011	10	30	4	42	12	0.3	3	0.98	97.9	68.2677	62.4812
2011	10	30	4	52	12	0.3	3	1	97.9	68.2677	63.5366
2011	10	30	5	2	12	0.3	3	0.99	95.9	68.2677	63.1144
2011	10	30	5	12	12	0.3	3	0.95	97.7	68.2677	60.7925
2011	10	30	5	22	12	0.3	3	0.96	94.5	68.2677	61.4258
2011	10	30	5	32	12	0.3	3	0.96	95.1	68.2677	61.4258
2011	10	30	5	42	12	0.3	3	0.96	96.1	68.2677	61.4258
2011	10	30	5	52	12	0.3	3	1.02	95	68.2677	65.4365
2011	10	30	6	2	12	0.3	3	0.96	95.7	68.2021	61.5748
2011	10	30	6	12	12	0.3	3	0.98	97.3	68.2021	62.4183
2011	10	30	6	22	12	0.3	3	0.94	94.8	68.2021	59.8879
2011	10	30	6	32	12	0.3	3	0.95	96.4	68.2021	60.5205
2011	10	30	6	42	12	0.3	3	0.97	96.6	68.2021	61.7858
2011	10	30	6	52	12	0.3	3	0.93	96.5	68.2021	59.2553
2011	10	30	7	2	12	0.3	3	0.96	98.1	68.2021	60.9423
2011	10	30	7	12	12	0.3	3	0.96	97.6	68.2021	61.3641
2011	10	30	7	22	12	0.3	3	0.98	94.4	68.2021	62.6293
2011	10	30	7	32	12	0.3	3	0.92	95.5	68.2021	58.6227
2011	10	30	7	42	12	0.3	3	0.94	96.2	68.2021	60.0989
2011	10	30	7	52	12	0.3	3	0.98	95.8	68.2021	62.6293
2011	10	30	8	2	12	0.3	3	0.94	97.2	68.2021	60.0989
2011	10	30	8	12	12	0.3	3	0.95	96.8	68.2021	60.5206
2011	10	30	8	22	12	0.3	3	0.94	96.2	68.2021	60.0989
2011	10	30	8	32	12	0.3	3	0.98	96.6	68.2021	62.4185
2011	10	30	8	42	12	0.3	3	0.99	95.1	68.2021	63.2619
2011	10	30	8	52	12	0.3	3	0.93	97.1	68.2021	59.4662
2011	10	30	9	2	12	0.3	3	0.93	95.7	68.2021	59.677
2011	10	30	9	12	12	0.3	3	0.96	94.9	68.2021	61.7857
2011	10	30	9	22	12	0.3	3	0.95	95.4	68.2021	60.5204

Reinhackle (0356)

Year	Month	Day	Hour	Minute	Second	CellBegin	CellEnd	Speed	Direction	Area	Flow
2011	10	30	9	32	12	0.3	3	0.93	98.5	68.2021	59.2551
2011	10	30	9	42	12	0.3	3	0.98	96.5	68.2021	62.6291
2011	10	30	9	52	12	0.3	3	0.94	95.6	68.2021	60.0985
2011	10	30	10	2	12	0.3	3	0.93	95.2	68.2021	59.6767
2011	10	30	10	12	12	0.3	3	0.98	97.5	68.1365	62.3551
2011	10	30	10	22	12	0.3	3	0.92	96.9	68.2021	58.8331
2011	10	30	10	32	12	0.3	3	0.96	96.9	68.1365	61.091
2011	10	30	10	42	12	0.3	3	0.95	95.4	68.1365	60.459
2011	10	30	10	52	12	0.3	3	0.94	96.2	68.1365	59.8269
2011	10	30	11	2	12	0.3	3	0.91	97	68.1365	57.9309
2011	10	30	11	12	12	0.3	3	0.92	97.4	68.1365	58.3522
2011	10	30	11	22	12	0.3	3	0.92	95.3	68.1365	58.5628
2011	10	30	11	32	12	0.3	3	0.97	97.2	68.1365	61.7226
2011	10	30	11	42	12	0.3	3	0.93	97.1	68.1365	59.4053
2011	10	30	11	52	12	0.3	3	0.96	97.5	68.1365	60.8799
2011	10	30	12	2	12	0.3	3	0.92	96.1	68.1365	58.7732
2011	10	30	12	12	12	0.3	3	0.95	96.9	68.0052	60.5466
2011	10	30	12	22	12	0.3	3	0.93	95.7	67.9396	59.0152
2011	10	30	12	32	12	0.3	3	0.94	96.8	67.9396	60.0652
2011	10	30	12	42	12	0.3	3	0.94	95.6	67.9396	59.6451
2011	10	30	12	52	12	0.3	3	0.97	96	67.9396	61.7453
2011	10	30	13	2	12	0.3	3	0.96	97.6	67.9396	61.1151
2011	10	30	13	12	12	0.3	3	0.95	97.2	67.874	60.0042
2011	10	30	13	22	12	0.3	3	0.95	95.7	67.9396	60.485
2011	10	30	13	32	12	0.3	3	0.96	95.5	67.874	61.0531
2011	10	30	13	42	12	0.3	3	0.9	95.3	67.9396	57.1247
2011	10	30	13	52	12	0.3	3	0.91	97.9	67.874	57.6962
2011	10	30	14	2	12	0.3	3	0.92	97.4	67.874	58.1158
2011	10	30	14	12	12	0.3	3	0.97	95.2	67.874	61.6824
2011	10	30	14	22	12	0.3	3	0.93	98.3	67.874	58.9549
2011	10	30	14	32	12	0.3	3	0.92	96.9	67.874	58.5353
2011	10	30	14	42	12	0.3	3	0.93	98.1	67.874	58.7451
2011	10	30	14	52	12	0.3	3	0.93	96.1	67.874	59.3745
2011	10	30	15	2	12	0.3	3	0.94	95.2	67.874	59.5842
2011	10	30	15	12	12	0.3	3	0.91	96.6	67.874	58.1156
2011	10	30	15	22	12	0.3	3	0.94	97.2	67.874	59.5842
2011	10	30	15	32	12	0.3	3	0.94	98.5	67.874	59.1646
2011	10	30	15	42	12	0.3	3	0.94	97	67.874	59.5842
2011	10	30	15	52	12	0.3	3	0.92	97.2	67.874	58.3254
2011	10	30	16	2	12	0.3	3	0.93	96.7	67.874	58.9548
2011	10	30	16	12	12	0.3	3	0.92	96.7	67.874	58.745
2011	10	30	16	22	12	0.3	3	0.9	97.9	67.874	57.2764
2011	10	30	16	32	12	0.3	3	0.94	97	67.874	59.794
2011	10	30	16	42	12	0.3	3	0.93	97.9	67.874	58.745
2011	10	30	16	52	12	0.3	3	0.94	95.8	67.874	59.5842
2011	10	30	17	2	12	0.3	3	0.95	98.9	67.874	60.2136

Reinhackle (0356)

Year	Month	Day	Hour	Minute	Second	CellBegin	CellEnd	Speed	Direction	Area	Flow
2011	10	30	17	12	12	0.3	3	0.95	98.2	67.874	60.0038
2011	10	30	17	22	12	0.3	3	0.97	98.2	67.874	61.2626
2011	10	30	17	32	12	0.3	3	0.97	96.2	67.874	61.892
2011	10	30	17	42	12	0.3	3	0.92	97.6	67.874	58.5352
2011	10	30	17	52	12	0.3	3	0.95	95.6	67.874	60.4234
2011	10	30	18	2	12	0.3	3	0.98	97	67.874	61.892
2011	10	30	18	12	12	0.3	3	0.95	97.2	67.874	60.0038
2011	10	30	18	22	12	0.3	3	0.98	97.3	67.874	62.3116
2011	10	30	18	32	12	0.3	3	0.95	96.8	67.874	60.2136
2011	10	30	18	42	12	0.3	3	0.94	97.4	67.874	59.5842
2011	10	30	18	52	12	0.3	3	0.92	94.9	67.874	58.745
2011	10	30	19	2	12	0.3	3	0.98	95.2	67.874	62.1019
2011	10	30	19	12	12	0.3	3	0.96	97.6	67.9396	61.1148
2011	10	30	19	22	12	0.3	3	0.94	94.8	67.9396	59.6447
2011	10	30	19	32	12	0.3	3	0.94	95.8	67.874	59.5843
2011	10	30	19	42	12	0.3	3	0.93	95.4	67.9396	59.4347
2011	10	30	19	52	12	0.3	3	0.96	94.5	67.874	61.053
2011	10	30	20	2	12	0.3	3	0.97	96.4	67.9396	61.7449
2011	10	30	20	12	12	0.3	3	0.96	95.3	67.9396	61.1149
2011	10	30	20	22	12	0.3	3	0.97	95.4	67.9396	61.745
2011	10	30	20	32	12	0.3	3	0.97	96.4	67.9396	61.955
2011	10	30	20	42	12	0.3	3	0.93	96.3	67.9396	59.0148
2011	10	30	20	52	12	0.3	3	0.97	98.2	67.9396	61.5351
2011	10	30	21	2	12	0.3	3	0.95	97.3	67.9396	60.485
2011	10	30	21	12	12	0.3	3	0.97	96.8	67.9396	61.9552
2011	10	30	21	22	12	0.3	3	0.95	96.5	67.9396	60.6951
2011	10	30	21	32	12	0.3	3	0.98	97	67.9396	61.9552
2011	10	30	21	42	12	0.3	3	0.97	97.6	67.9396	61.5352
2011	10	30	21	52	12	0.3	3	0.98	95.2	67.9396	62.5853
2011	10	30	22	2	12	0.3	3	0.94	95.4	67.9396	59.6451
2011	10	30	22	12	12	0.3	3	0.98	96.6	67.9396	62.1653
2011	10	30	22	22	12	0.3	3	0.95	95.4	67.9396	60.4852
2011	10	30	22	32	12	0.3	3	0.94	96.8	68.0052	60.126
2011	10	30	22	42	12	0.3	3	0.93	95.3	68.0709	59.3451
2011	10	30	22	52	12	0.3	3	0.92	97	68.0709	58.2929
2011	10	30	23	2	12	0.3	3	0.97	98	68.0709	61.6601
2011	10	30	23	12	12	0.3	3	0.94	96	68.0709	59.7661
2011	10	30	23	22	12	0.3	3	0.92	97.2	68.0709	58.7139
2011	10	30	23	32	12	0.3	3	0.96	96.1	68.1365	61.0905
2011	10	30	23	42	12	0.3	3	0.97	96	68.1365	61.7225
2011	10	30	23	52	12	0.3	3	0.94	96.8	68.1365	60.2479
2011	10	31	0	2	12	0.3	3	0.94	95.2	68.1365	60.0373
2011	10	31	0	12	12	0.3	3	0.97	95.8	68.1365	61.7225
2011	10	31	0	22	12	0.3	3	0.97	95.3	68.1365	61.7226
2011	10	31	0	32	12	0.3	3	0.96	96.5	68.1365	61.0906
2011	10	31	0	42	12	0.3	3	0.96	95.7	68.1365	61.3013

Reinhackle (0356)

Year	Month	Day	Hour	Minute	Second	CellBegin	CellEnd	Speed	Direction	Area	Flow
2011	10	31	0	52	12	0.3	3	0.94	94.4	68.1365	60.0374
2011	10	31	1	2	12	0.3	3	0.96	95.9	68.1365	61.0907
2011	10	31	1	12	12	0.3	3	0.96	96.3	68.1365	61.5121
2011	10	31	1	22	12	0.3	3	0.96	95.1	68.1365	61.3014
2011	10	31	1	32	12	0.3	3	0.93	97.7	68.1365	59.4056
2011	10	31	1	42	12	0.3	3	0.97	95.8	68.1365	61.7228
2011	10	31	1	52	12	0.3	3	0.95	97.7	68.1365	60.4589
2011	10	31	2	2	12	0.3	3	0.95	96.7	68.1365	60.8802
2011	10	31	2	12	12	0.3	3	0.96	95.7	68.1365	61.5122
2011	10	31	2	22	12	0.3	3	0.97	95.6	68.1365	62.1443
2011	10	31	2	32	12	0.3	3	0.99	95.5	68.1365	62.9869
2011	10	31	2	42	12	0.3	3	0.91	94.4	68.1365	58.1418
2011	10	31	2	52	12	0.3	3	0.95	96.8	68.1365	60.4591
2011	10	31	3	2	12	0.3	3	0.95	95.6	68.1365	60.6698
2011	10	31	3	12	12	0.3	3	0.98	96.9	68.1365	62.355
2011	10	31	3	22	12	0.3	3	0.93	95.9	68.1365	59.1952
2011	10	31	3	32	12	0.3	3	0.94	96.4	68.1365	59.8272
2011	10	31	3	42	12	0.3	3	0.96	96.1	68.1365	61.0912
2011	10	31	3	52	12	0.3	3	0.96	97.3	68.1365	60.8805
2011	10	31	4	2	12	0.3	3	0.94	97	68.1365	59.8273
2011	10	31	4	12	12	0.3	3	0.96	95.7	68.1365	61.5126
2011	10	31	4	22	12	0.3	3	0.94	98.7	68.1365	59.406
2011	10	31	4	32	12	0.3	3	0.95	95.8	68.1365	60.4593
2011	10	31	4	42	12	0.3	3	0.93	95.7	68.1365	59.6167
2011	10	31	4	52	12	0.3	3	1	96.2	68.2021	64.1052
2011	10	31	5	2	12	0.3	3	0.95	97.6	68.2021	60.3095
2011	10	31	5	12	12	0.3	3	0.95	94.2	68.2021	60.9421
2011	10	31	5	22	12	0.3	3	0.98	95	68.2021	62.6292
2011	10	31	5	32	12	0.3	3	0.96	96.9	68.2021	61.153
2011	10	31	5	42	12	0.3	3	0.96	95.9	68.2021	61.3639
2011	10	31	5	52	12	0.3	3	0.94	97	68.2021	59.8878
2011	10	31	6	2	12	0.3	3	0.94	97	68.1365	60.0381
2011	10	31	6	12	12	0.3	3	0.94	94.6	68.1365	60.2488
2011	10	31	6	22	12	0.3	3	0.94	95.4	68.2021	59.8879
2011	10	31	6	32	12	0.3	3	0.96	96.6	68.2021	61.5749
2011	10	31	6	42	12	0.3	3	0.94	96.6	68.2021	60.0988
2011	10	31	6	52	12	0.3	3	0.93	97.1	68.1365	59.4062
2011	10	31	7	2	12	0.3	3	1.02	94.8	68.2021	65.1598
2011	10	31	7	12	12	0.3	3	0.96	96.9	68.1365	60.8809
2011	10	31	7	22	12	0.3	3	0.98	95.6	68.1365	62.5662
2011	10	31	7	32	12	0.3	3	0.92	97.6	68.1365	58.7743
2011	10	31	7	42	12	0.3	3	0.95	95.9	68.1365	60.8809
2011	10	31	7	52	12	0.3	3	0.94	95.6	68.1365	60.2489
2011	10	31	8	2	12	0.3	3	0.92	97.8	68.1365	58.7743
2011	10	31	8	12	12	0.3	3	0.91	97.3	68.1365	57.9317
2011	10	31	8	22	12	0.3	3	0.99	95.5	68.1365	63.1982

Reinhackle (0356)

Year	Month	Day	Hour	Minute	Second	CellBegin	CellEnd	Speed	Direction	Area	Flow
2011	10	31	8	32	12	0.3	3	0.94	94.2	68.1365	60.2489
2011	10	31	8	42	12	0.3	3	0.98	98	68.2021	62.6293
2011	10	31	8	52	12	0.3	3	0.94	96.6	68.1365	60.0382
2011	10	31	9	2	12	0.3	3	0.95	96.1	68.1365	60.6701
2011	10	31	9	12	12	0.3	3	0.99	96.1	68.2021	63.4727
2011	10	31	9	22	12	0.3	3	0.98	94.6	68.2021	62.6292
2011	10	31	9	32	12	0.3	3	0.95	96.1	68.2021	60.9422
2011	10	31	9	42	12	0.3	3	0.96	95.1	68.2021	61.5747
2011	10	31	9	52	12	0.3	3	0.95	96.8	68.2021	60.5203
2011	10	31	10	2	12	0.3	3	0.98	96.1	68.2021	62.629
2011	10	31	10	12	12	0.3	3	0.93	95.5	68.2021	59.4659
2011	10	31	10	22	12	0.3	3	0.97	95.8	68.2021	61.7854
2011	10	31	10	32	12	0.3	3	0.95	97.8	68.2021	60.3092
2011	10	31	10	42	12	0.3	3	0.95	95.3	68.2021	60.9418
2011	10	31	10	52	12	0.3	3	0.91	95.6	68.2021	58.4113
2011	10	31	11	2	12	0.3	3	0.98	97.1	68.2021	62.6287
2011	10	31	11	12	12	0.3	3	0.96	96.8	68.2021	61.5742
2011	10	31	11	22	12	0.3	3	0.96	96.9	68.2021	60.9416
2011	10	31	11	32	12	0.3	3	0.94	98.2	68.2021	60.098
2011	10	31	11	42	12	0.3	3	0.97	97	68.2021	61.5741
2011	10	31	11	52	12	0.3	3	0.94	95.8	68.2021	60.3088
2011	10	31	12	2	12	0.3	3	0.97	97	68.2021	61.574
2011	10	31	12	12	12	0.3	3	0.92	98.2	68.2021	58.6217
2011	10	31	12	22	12	0.3	3	0.93	96.3	68.2021	59.676
2011	10	31	12	32	12	0.3	3	0.93	96.3	68.2021	59.676
2011	10	31	12	42	12	0.3	3	0.96	97.5	68.2021	61.152
2011	10	31	12	52	12	0.3	3	0.9	96.1	68.2021	57.3563
2011	10	31	13	2	12	0.3	3	0.99	97.5	68.2021	62.8389
2011	10	31	13	12	12	0.3	3	0.94	96.4	68.2021	60.3084
2011	10	31	13	22	12	0.3	3	0.93	95.2	68.2021	59.6758
2011	10	31	13	32	12	0.3	3	0.95	95.9	68.2021	60.9409
2011	10	31	13	42	12	0.3	3	0.95	97.5	68.1365	60.4581
2011	10	31	13	52	12	0.3	3	0.93	95.5	68.1365	59.1942
2011	10	31	14	2	12	0.3	3	0.95	98.1	68.1365	60.4581
2011	10	31	14	12	12	0.3	3	0.93	96.3	68.0709	59.1343
2011	10	31	14	22	12	0.3	3	0.93	96.5	68.0709	59.3447
2011	10	31	14	32	12	0.3	3	0.95	96.8	68.0709	60.3969
2011	10	31	14	42	12	0.3	3	0.96	97.4	68.0052	61.1768
2011	10	31	14	52	12	0.3	3	0.9	95.7	68.0709	57.2402
2011	10	31	15	2	12	0.3	3	0.9	95.7	68.0052	57.1824
2011	10	31	15	12	12	0.3	3	0.93	95.7	68.0052	59.2846
2011	10	31	15	22	12	0.3	3	0.94	98.2	68.0052	59.7051
2011	10	31	15	32	12	0.3	3	0.95	96.1	68.0052	60.7562
2011	10	31	15	42	12	0.3	3	0.92	100.7	68.0052	57.813
2011	10	31	15	52	12	0.3	3	0.91	98	68.0052	58.0232
2011	10	31	16	2	12	0.3	3	0.93	97.5	68.0052	58.8641

Reinhackle (0356)

Year	Month	Day	Hour	Minute	Second	CellBegin	CellEnd	Speed	Direction	Area	Flow
2011	10	31	16	12	12	0.3	3	0.94	97.8	68.0052	59.9153
2011	10	31	16	22	12	0.3	3	0.97	98.2	68.0052	61.3869
2011	10	31	16	32	12	0.3	3	0.91	96.4	67.9396	57.7545
2011	10	31	16	42	12	0.3	3	0.94	97.8	67.9396	59.8547
2011	10	31	16	52	12	0.3	3	0.93	96.3	67.9396	59.2246
2011	10	31	17	2	12	0.3	3	0.97	95.3	68.0052	61.5971
2011	10	31	17	12	12	0.3	3	0.91	98.7	68.0052	57.6027
2011	10	31	17	22	12	0.3	3	0.95	96.1	68.0052	60.546
2011	10	31	17	32	12	0.3	3	0.93	97.7	68.0052	59.0743
2011	10	31	17	42	12	0.3	3	0.93	98.7	68.0052	58.8641
2011	10	31	17	52	12	0.3	3	0.95	95.4	68.0052	60.5459
2011	10	31	18	2	12	0.3	3	0.9	94.8	68.0052	57.3925
2011	10	31	18	12	12	0.3	3	0.97	96.8	68.0052	62.0176
2011	10	31	18	22	12	0.3	3	0.93	96.3	68.0709	59.3446
2011	10	31	18	32	12	0.3	3	0.96	97.9	68.0052	60.9664
2011	10	31	18	42	12	0.3	3	0.93	96.3	68.0709	59.555
2011	10	31	18	52	12	0.3	3	0.95	96.8	68.0709	60.3968
2011	10	31	19	2	12	0.3	3	0.98	95.8	68.0709	62.5012
2011	10	31	19	12	12	0.3	3	0.97	95.4	68.0709	61.8699
2011	10	31	19	22	12	0.3	3	0.9	98.2	68.0709	57.0298
2011	10	31	19	32	12	0.3	3	0.97	94.5	68.1365	61.9325
2011	10	31	19	42	12	0.3	3	0.95	97.5	68.2021	60.519
2011	10	31	19	52	12	0.3	3	0.97	95.2	68.2021	62.206
2011	10	31	20	2	12	0.3	3	0.91	95	68.2021	58.1995
2011	10	31	20	12	12	0.3	3	0.97	97.7	68.2021	61.9952
2011	10	31	20	22	12	0.3	3	0.95	97.3	68.2021	60.5191
2011	10	31	20	32	12	0.3	3	0.93	96.3	68.2021	59.6757
2011	10	31	20	42	12	0.3	3	0.96	96.8	68.2021	61.5735
2011	10	31	20	52	12	0.3	3	0.95	96.9	68.2677	60.7913
2011	10	31	21	2	12	0.3	3	0.97	96.2	68.2677	62.0578
2011	10	31	21	12	12	0.3	3	0.98	95	68.2021	63.0497
2011	10	31	21	22	12	0.3	3	0.97	96.6	68.2021	61.7845
2011	10	31	21	32	12	0.3	3	0.96	95.3	68.2677	61.4247
2011	10	31	21	42	12	0.3	3	0.95	96.6	68.2677	60.5804
2011	10	31	21	52	12	0.3	3	0.95	98.6	68.2677	60.1583
2011	10	31	22	2	12	0.3	3	0.91	99.1	68.2677	58.0475
2011	10	31	22	12	12	0.3	3	0.98	97.1	68.2677	62.4802
2011	10	31	22	22	12	0.3	3	0.94	96	68.2677	59.9473
2011	10	31	22	32	12	0.3	3	0.95	95.7	68.2677	61.0027
2011	10	31	22	42	12	0.3	3	0.93	95.7	68.2677	59.3141
2011	10	31	22	52	12	0.3	3	0.96	96.9	68.2677	61.0028
2011	10	31	23	2	12	0.3	3	0.98	97.5	68.2677	62.4804
2011	10	31	23	12	12	0.3	3	0.96	94.7	68.2677	61.8471
2011	10	31	23	22	12	0.3	3	0.98	97.3	68.2677	62.6915
2011	10	31	23	32	12	0.3	3	0.97	96	68.2677	61.8472
2011	10	31	23	42	12	0.3	3	0.98	96.2	68.2677	62.4805

Reinhackle (0356)

Year	Month	Day	Hour	Minute	Second	CellBegin	CellEnd	Speed	Direction	Area	Flow
2011	10	31	23	52	12	0.3	3	0.95	96.7	68.2677	61.0029

Alabama Gates Release

STA	0087
YEAR	2011
MO	10
CFS1	0
CFS2	0
CFS3	0
CFS4	0
CFS5	0
CFS6	0
CFS7	0
CFS8	0
CFS9	0
CFS10	0
CFS11	0
CFS12	0
CFS13	0
CFS14	0
CFS15	0
CFS16	0
CFS17	0
CFS18	0
CFS19	0
CFS20	0
CFS21	0
CFS22	0
CFS23	0
CFS24	0
CFS25	0
CFS26	0
CFS27	0
CFS28	0
CFS29	0
CFS30	0
CFS31	0
TOTALAF	0
AVECFS	0
PEAKCFS	0
DY	0
TIME	0
MINCFS	0
DY	0
TIME	0

Pumpback Station Discharge

REPORT DATE	READING
10/1/2011	40
10/2/2011	39
10/3/2011	41
10/4/2011	41
10/5/2011	40
10/6/2011	40
10/7/2011	41
10/8/2011	43
10/9/2011	46
10/10/2011	46
10/11/2011	47
10/12/2011	47
10/13/2011	48
10/14/2011	48
10/15/2011	48
10/16/2011	48
10/17/2011	48
10/18/2011	48
10/19/2011	48
10/20/2011	48
10/21/2011	48
10/22/2011	48
10/23/2011	48
10/24/2011	48
10/25/2011	48
10/26/2011	48
10/27/2011	48
10/28/2011	48
10/29/2011	48
10/30/2011	48
10/31/2011	48

Langemann Gate to Delta

REPORT DATE	READING
10/1/2011	8
10/2/2011	8
10/3/2011	6
10/4/2011	4
10/5/2011	4
10/6/2011	4
10/7/2011	4
10/8/2011	4
10/9/2011	4
10/10/2011	4
10/11/2011	4
10/12/2011	4
10/13/2011	4
10/14/2011	4
10/15/2011	4
10/16/2011	4
10/17/2011	4
10/18/2011	6
10/19/2011	4
10/20/2011	4
10/21/2011	4
10/22/2011	4
10/23/2011	4
10/24/2011	4
10/25/2011	4
10/26/2011	4
10/27/2011	4
10/28/2011	4
10/29/2011	4
10/30/2011	4
10/31/2011	4

Pumpback Station Weir to Delta

REPORT DATE	READING
10/1/2011	0
10/2/2011	0
10/3/2011	0
10/4/2011	0
10/5/2011	0
10/6/2011	0
10/7/2011	0
10/8/2011	0
10/9/2011	0
10/10/2011	0
10/11/2011	0
10/12/2011	0
10/13/2011	0
10/14/2011	0
10/15/2011	0
10/16/2011	0
10/17/2011	0
10/18/2011	1
10/19/2011	2
10/20/2011	2
10/21/2011	1
10/22/2011	2
10/23/2011	2
10/24/2011	3
10/25/2011	2
10/26/2011	2
10/27/2011	3
10/28/2011	5
10/29/2011	6
10/30/2011	6
10/31/2011	4

Pumpback Station Discharge (0364)

10/1/11 0:00 == 48	10/1/11 4:35 == 35.5	10/1/11 9:10 == 34.8	10/1/11 13:45 == 35.3
10/1/11 0:05 == 47.9	10/1/11 4:40 == 35.3	10/1/11 9:15 == 35	10/1/11 13:50 == 35.3
10/1/11 0:10 == 47.9	10/1/11 4:45 == 35.2	10/1/11 9:20 == 35	10/1/11 13:55 == 35.3
10/1/11 0:15 == 47.8	10/1/11 4:50 == 35.3	10/1/11 9:25 == 34.9	10/1/11 14:00 == 39.1
10/1/11 0:20 == 48	10/1/11 4:55 == 35	10/1/11 9:30 == 35	10/1/11 14:05 == 48
10/1/11 0:25 == 47.9	10/1/11 5:00 == 38.7	10/1/11 9:35 == 35.1	10/1/11 14:10 == 47.8
10/1/11 0:30 == 39.1	10/1/11 5:05 == 48.1	10/1/11 9:40 == 35.2	10/1/11 14:15 == 48.1
10/1/11 0:35 == 34.8	10/1/11 5:10 == 48.1	10/1/11 9:45 == 35.3	10/1/11 14:20 == 48.1
10/1/11 0:40 == 34.8	10/1/11 5:15 == 48	10/1/11 9:50 == 35.3	10/1/11 14:25 == 48
10/1/11 0:45 == 35	10/1/11 5:20 == 48	10/1/11 9:55 == 35.1	10/1/11 14:30 == 48
10/1/11 0:50 == 35	10/1/11 5:25 == 48	10/1/11 10:00 == 35.2	10/1/11 14:35 == 47.9
10/1/11 0:55 == 35	10/1/11 5:30 == 48.1	10/1/11 10:05 == 35.3	10/1/11 14:40 == 47.9
10/1/11 1:00 == 35.1	10/1/11 5:35 == 48.1	10/1/11 10:10 == 35.2	10/1/11 14:45 == 48
10/1/11 1:05 == 35.2	10/1/11 5:40 == 48.1	10/1/11 10:15 == 35.1	10/1/11 14:50 == 48.2
10/1/11 1:10 == 35	10/1/11 5:45 == 48	10/1/11 10:20 == 35.1	10/1/11 14:55 == 48
10/1/11 1:15 == 35	10/1/11 5:50 == 48	10/1/11 10:25 == 34.9	10/1/11 15:00 == 47.8
10/1/11 1:20 == 34.9	10/1/11 5:55 == 48.1	10/1/11 10:30 == 34.9	10/1/11 15:05 == 48.2
10/1/11 1:25 == 34.9	10/1/11 6:00 == 39	10/1/11 10:35 == 35	10/1/11 15:10 == 48
10/1/11 1:30 == 35.1	10/1/11 6:05 == 34.7	10/1/11 10:40 == 34.8	10/1/11 15:15 == 48.1
10/1/11 1:35 == 35.1	10/1/11 6:10 == 34.6	10/1/11 10:45 == 34.9	10/1/11 15:20 == 48.1
10/1/11 1:40 == 35.2	10/1/11 6:15 == 34.8	10/1/11 10:50 == 34.9	10/1/11 15:25 == 48.1
10/1/11 1:45 == 35.1	10/1/11 6:20 == 34.8	10/1/11 10:55 == 35	10/1/11 15:30 == 38.5
10/1/11 1:50 == 35.3	10/1/11 6:25 == 34.9	10/1/11 11:00 == 35.1	10/1/11 15:35 == 34.4
10/1/11 1:55 == 35.3	10/1/11 6:30 == 34.9	10/1/11 11:05 == 35.1	10/1/11 15:40 == 34.4
10/1/11 2:00 == 39.1	10/1/11 6:35 == 35	10/1/11 11:10 == 35.4	10/1/11 15:45 == 34.6
10/1/11 2:05 == 48	10/1/11 6:40 == 34.7	10/1/11 11:15 == 39.1	10/1/11 15:50 == 34.6
10/1/11 2:10 == 48.1	10/1/11 6:45 == 34.7	10/1/11 11:20 == 48.1	10/1/11 15:55 == 34.6
10/1/11 2:15 == 47.9	10/1/11 6:50 == 34.8	10/1/11 11:25 == 48.1	10/1/11 16:00 == 34.5
10/1/11 2:20 == 48.2	10/1/11 6:55 == 34.8	10/1/11 11:30 == 48	10/1/11 16:05 == 34.7
10/1/11 2:25 == 48.2	10/1/11 7:00 == 35	10/1/11 11:35 == 47.8	10/1/11 16:10 == 34.8
10/1/11 2:30 == 48	10/1/11 7:05 == 35.1	10/1/11 11:40 == 47.9	10/1/11 16:15 == 34.9
10/1/11 2:35 == 48	10/1/11 7:10 == 35	10/1/11 11:45 == 48.1	10/1/11 16:20 == 35
10/1/11 2:40 == 48	10/1/11 7:15 == 38.7	10/1/11 11:50 == 47.8	10/1/11 16:25 == 35
10/1/11 2:45 == 48	10/1/11 7:20 == 48	10/1/11 11:55 == 48	10/1/11 16:30 == 35.1
10/1/11 2:50 == 48	10/1/11 7:25 == 48	10/1/11 12:00 == 47.9	10/1/11 16:35 == 35.1
10/1/11 2:55 == 48.2	10/1/11 7:30 == 47.9	10/1/11 12:05 == 48	10/1/11 16:40 == 35.1
10/1/11 3:00 == 47.8	10/1/11 7:35 == 47.9	10/1/11 12:10 == 47.9	10/1/11 16:45 == 35
10/1/11 3:05 == 47.9	10/1/11 7:40 == 48	10/1/11 12:15 == 48.1	10/1/11 16:50 == 35.1
10/1/11 3:10 == 48.1	10/1/11 7:45 == 48.1	10/1/11 12:20 == 48	10/1/11 16:55 == 34.9
10/1/11 3:15 == 38.7	10/1/11 7:50 == 48.1	10/1/11 12:25 == 48	10/1/11 17:00 == 35.1
10/1/11 3:20 == 34.3	10/1/11 7:55 == 48	10/1/11 12:30 == 38.9	10/1/11 17:05 == 35.3
10/1/11 3:25 == 34.1	10/1/11 8:00 == 47.9	10/1/11 12:35 == 34.5	10/1/11 17:10 == 35.4
10/1/11 3:30 == 34.3	10/1/11 8:05 == 48	10/1/11 12:40 == 34.6	10/1/11 17:15 == 40.1
10/1/11 3:35 == 34.5	10/1/11 8:10 == 48	10/1/11 12:45 == 34.6	10/1/11 17:20 == 47.9
10/1/11 3:40 == 34.6	10/1/11 8:15 == 38.8	10/1/11 12:50 == 34.8	10/1/11 17:25 == 48.1
10/1/11 3:45 == 34.9	10/1/11 8:20 == 34.6	10/1/11 12:55 == 34.7	10/1/11 17:30 == 47.9
10/1/11 3:50 == 34.9	10/1/11 8:25 == 34.6	10/1/11 13:00 == 34.7	10/1/11 17:35 == 48
10/1/11 3:55 == 34.8	10/1/11 8:30 == 34.6	10/1/11 13:05 == 34.8	10/1/11 17:40 == 47.9
10/1/11 4:00 == 35.1	10/1/11 8:35 == 34.8	10/1/11 13:10 == 34.6	10/1/11 17:45 == 48.1
10/1/11 4:05 == 35.1	10/1/11 8:40 == 34.7	10/1/11 13:15 == 34.9	10/1/11 17:50 == 48.2
10/1/11 4:10 == 35.1	10/1/11 8:45 == 34.8	10/1/11 13:20 == 34.8	10/1/11 17:55 == 48
10/1/11 4:15 == 35.2	10/1/11 8:50 == 34.9	10/1/11 13:25 == 35	10/1/11 18:00 == 48
10/1/11 4:20 == 35.4	10/1/11 8:55 == 34.9	10/1/11 13:30 == 35.1	10/1/11 18:05 == 47.9
10/1/11 4:25 == 35.3	10/1/11 9:00 == 34.9	10/1/11 13:35 == 35.4	10/1/11 18:10 == 47.9
10/1/11 4:30 == 35.5	10/1/11 9:05 == 34.9	10/1/11 13:40 == 35.3	10/1/11 18:15 == 48

Pumpback Station Discharge (0364)

10/1/11 18:20 == 47.9	10/1/11 22:55 == 35.5	10/2/11 3:30 == 40.3	10/2/11 8:05 == 35.3
10/1/11 18:25 == 48.1	10/1/11 23:00 == 35.5	10/2/11 3:35 == 48	10/2/11 8:10 == 35.3
10/1/11 18:30 == 38.3	10/1/11 23:05 == 35.6	10/2/11 3:40 == 48	10/2/11 8:15 == 35.4
10/1/11 18:35 == 34.1	10/1/11 23:10 == 35.3	10/2/11 3:45 == 48	10/2/11 8:20 == 35.4
10/1/11 18:40 == 34.2	10/1/11 23:15 == 35.5	10/2/11 3:50 == 48	10/2/11 8:25 == 35.5
10/1/11 18:45 == 34.5	10/1/11 23:20 == 35.5	10/2/11 3:55 == 48	10/2/11 8:30 == 35.3
10/1/11 18:50 == 34.5	10/1/11 23:25 == 35.5	10/2/11 4:00 == 48.1	10/2/11 8:35 == 35.5
10/1/11 18:55 == 34.7	10/1/11 23:30 == 35.5	10/2/11 4:05 == 48.1	10/2/11 8:40 == 35.2
10/1/11 19:00 == 34.6	10/1/11 23:35 == 35.5	10/2/11 4:10 == 48	10/2/11 8:45 == 35.3
10/1/11 19:05 == 34.6	10/1/11 23:40 == 35.5	10/2/11 4:15 == 48	10/2/11 8:50 == 35.2
10/1/11 19:10 == 34.8	10/1/11 23:45 == 40.6	10/2/11 4:20 == 48	10/2/11 8:55 == 35.3
10/1/11 19:15 == 35.1	10/1/11 23:50 == 48	10/2/11 4:25 == 47.8	10/2/11 9:00 == 35.3
10/1/11 19:20 == 34.9	10/1/11 23:55 == 47.9	10/2/11 4:30 == 37.7	10/2/11 9:05 == 35.4
10/1/11 19:25 == 35.1	10/2/11 0:00 == 47.9	10/2/11 4:35 == 34.8	10/2/11 9:10 == 35.2
10/1/11 19:30 == 35.2	10/2/11 0:05 == 48	10/2/11 4:40 == 34.5	10/2/11 9:15 == 35.2
10/1/11 19:35 == 35.2	10/2/11 0:10 == 48.1	10/2/11 4:45 == 34.6	10/2/11 9:20 == 35.4
10/1/11 19:40 == 35.1	10/2/11 0:15 == 48	10/2/11 4:50 == 34.8	10/2/11 9:25 == 35.3
10/1/11 19:45 == 35.2	10/2/11 0:20 == 48.1	10/2/11 4:55 == 34.3	10/2/11 9:30 == 35.3
10/1/11 19:50 == 35.5	10/2/11 0:25 == 48	10/2/11 5:00 == 34.6	10/2/11 9:35 == 35.6
10/1/11 19:55 == 35.7	10/2/11 0:30 == 47.9	10/2/11 5:05 == 34.7	10/2/11 9:40 == 35.6
10/1/11 20:00 == 40.2	10/2/11 0:35 == 48	10/2/11 5:10 == 34.9	10/2/11 9:45 == 35.6
10/1/11 20:05 == 47.7	10/2/11 0:40 == 48	10/2/11 5:15 == 34.9	10/2/11 9:50 == 35.5
10/1/11 20:10 == 48	10/2/11 0:45 == 47.9	10/2/11 5:20 == 35	10/2/11 9:55 == 35.2
10/1/11 20:15 == 48	10/2/11 0:50 == 48.1	10/2/11 5:25 == 35	10/2/11 10:00 == 35.2
10/1/11 20:20 == 48	10/2/11 0:55 == 47.8	10/2/11 5:30 == 35	10/2/11 10:05 == 35.2
10/1/11 20:25 == 47.9	10/2/11 1:00 == 37.7	10/2/11 5:35 == 35	10/2/11 10:10 == 35.1
10/1/11 20:30 == 48	10/2/11 1:05 == 34.7	10/2/11 5:40 == 35.1	10/2/11 10:15 == 35.4
10/1/11 20:35 == 47.9	10/2/11 1:10 == 34.4	10/2/11 5:45 == 35.1	10/2/11 10:20 == 35.2
10/1/11 20:40 == 48	10/2/11 1:15 == 34.7	10/2/11 5:50 == 35	10/2/11 10:25 == 35.3
10/1/11 20:45 == 48	10/2/11 1:20 == 34.7	10/2/11 5:55 == 35.3	10/2/11 10:30 == 35
10/1/11 20:50 == 48	10/2/11 1:25 == 34.6	10/2/11 6:00 == 40.3	10/2/11 10:35 == 35.1
10/1/11 20:55 == 48	10/2/11 1:30 == 34.8	10/2/11 6:05 == 47.9	10/2/11 10:40 == 35.2
10/1/11 21:00 == 37.9	10/2/11 1:35 == 35	10/2/11 6:10 == 47.9	10/2/11 10:45 == 35.1
10/1/11 21:05 == 34.5	10/2/11 1:40 == 34.8	10/2/11 6:15 == 48	10/2/11 10:50 == 35.2
10/1/11 21:10 == 34.5	10/2/11 1:45 == 35	10/2/11 6:20 == 48.1	10/2/11 10:55 == 35.1
10/1/11 21:15 == 34.7	10/2/11 1:50 == 34.9	10/2/11 6:25 == 48.1	10/2/11 11:00 == 35.2
10/1/11 21:20 == 34.9	10/2/11 1:55 == 34.8	10/2/11 6:30 == 48	10/2/11 11:05 == 35.2
10/1/11 21:25 == 34.9	10/2/11 2:00 == 34.9	10/2/11 6:35 == 47.9	10/2/11 11:10 == 35.3
10/1/11 21:30 == 35.2	10/2/11 2:05 == 35	10/2/11 6:40 == 47.9	10/2/11 11:15 == 35.4
10/1/11 21:35 == 35.2	10/2/11 2:10 == 35.4	10/2/11 6:45 == 37.4	10/2/11 11:20 == 35.3
10/1/11 21:40 == 35.2	10/2/11 2:15 == 35.4	10/2/11 6:50 == 34.3	10/2/11 11:25 == 35.4
10/1/11 21:45 == 35.2	10/2/11 2:20 == 35.4	10/2/11 6:55 == 34.3	10/2/11 11:30 == 40.5
10/1/11 21:50 == 35.4	10/2/11 2:25 == 35.5	10/2/11 7:00 == 34.6	10/2/11 11:35 == 48
10/1/11 21:55 == 35.3	10/2/11 2:30 == 35.4	10/2/11 7:05 == 34.8	10/2/11 11:40 == 47.8
10/1/11 22:00 == 35.4	10/2/11 2:35 == 35.4	10/2/11 7:10 == 34.7	10/2/11 11:45 == 48
10/1/11 22:05 == 35.4	10/2/11 2:40 == 35.1	10/2/11 7:15 == 34.9	10/2/11 11:50 == 47.9
10/1/11 22:10 == 35.3	10/2/11 2:45 == 35.3	10/2/11 7:20 == 34.8	10/2/11 11:55 == 47.8
10/1/11 22:15 == 35.2	10/2/11 2:50 == 35.3	10/2/11 7:25 == 34.8	10/2/11 12:00 == 48
10/1/11 22:20 == 35.3	10/2/11 2:55 == 35.2	10/2/11 7:30 == 35	10/2/11 12:05 == 48
10/1/11 22:25 == 35.4	10/2/11 3:00 == 35.3	10/2/11 7:35 == 34.9	10/2/11 12:10 == 48
10/1/11 22:30 == 35.4	10/2/11 3:05 == 35.3	10/2/11 7:40 == 34.9	10/2/11 12:15 == 48.1
10/1/11 22:35 == 35.4	10/2/11 3:10 == 35	10/2/11 7:45 == 35	10/2/11 12:20 == 47.9
10/1/11 22:40 == 35.5	10/2/11 3:15 == 35.1	10/2/11 7:50 == 35.3	10/2/11 12:25 == 47.9
10/1/11 22:45 == 35.5	10/2/11 3:20 == 35.2	10/2/11 7:55 == 35.4	10/2/11 12:30 == 37.5
10/1/11 22:50 == 35.5	10/2/11 3:25 == 35.2	10/2/11 8:00 == 35.4	10/2/11 12:35 == 34.6

Pumpback Station Discharge (0364)

10/2/11 12:40 == 34.4	10/2/11 17:15 == 35.5	10/2/11 21:50 == 35.7	10/3/11 2:25 == 35.5
10/2/11 12:45 == 34.6	10/2/11 17:20 == 35.5	10/2/11 21:55 == 35.6	10/3/11 2:30 == 35.5
10/2/11 12:50 == 34.6	10/2/11 17:25 == 35.5	10/2/11 22:00 == 41.9	10/3/11 2:35 == 35.6
10/2/11 12:55 == 34.6	10/2/11 17:30 == 35.5	10/2/11 22:05 == 48.1	10/3/11 2:40 == 35.4
10/2/11 13:00 == 34.7	10/2/11 17:35 == 35.5	10/2/11 22:10 == 48	10/3/11 2:45 == 35.4
10/2/11 13:05 == 34.8	10/2/11 17:40 == 35.3	10/2/11 22:15 == 48	10/3/11 2:50 == 35.4
10/2/11 13:10 == 34.7	10/2/11 17:45 == 35.3	10/2/11 22:20 == 48.1	10/3/11 2:55 == 35.3
10/2/11 13:15 == 34.9	10/2/11 17:50 == 35.3	10/2/11 22:25 == 47.9	10/3/11 3:00 == 35.3
10/2/11 13:20 == 34.8	10/2/11 17:55 == 35.3	10/2/11 22:30 == 48.2	10/3/11 3:05 == 35.3
10/2/11 13:25 == 34.9	10/2/11 18:00 == 41.3	10/2/11 22:35 == 47.9	10/3/11 3:10 == 35
10/2/11 13:30 == 35.2	10/2/11 18:05 == 48.2	10/2/11 22:40 == 48.2	10/3/11 3:15 == 35
10/2/11 13:35 == 35.4	10/2/11 18:10 == 47.9	10/2/11 22:45 == 48.2	10/3/11 3:20 == 35.1
10/2/11 13:40 == 35.1	10/2/11 18:15 == 47.9	10/2/11 22:50 == 47.9	10/3/11 3:25 == 35
10/2/11 13:45 == 35.2	10/2/11 18:20 == 48.1	10/2/11 22:55 == 48	10/3/11 3:30 == 41.5
10/2/11 13:50 == 35.2	10/2/11 18:25 == 48.1	10/2/11 23:00 == 36.5	10/3/11 3:35 == 48.2
10/2/11 13:55 == 35.1	10/2/11 18:30 == 48.1	10/2/11 23:05 == 34.8	10/3/11 3:40 == 48.1
10/2/11 14:00 == 35.1	10/2/11 18:35 == 48	10/2/11 23:10 == 34.5	10/3/11 3:45 == 48
10/2/11 14:05 == 35.1	10/2/11 18:40 == 47.9	10/2/11 23:15 == 34.8	10/3/11 3:50 == 48
10/2/11 14:10 == 35.2	10/2/11 18:45 == 48	10/2/11 23:20 == 34.7	10/3/11 3:55 == 48
10/2/11 14:15 == 35.1	10/2/11 18:50 == 47.9	10/2/11 23:25 == 34.8	10/3/11 4:00 == 48
10/2/11 14:20 == 35.2	10/2/11 18:55 == 47.9	10/2/11 23:30 == 34.9	10/3/11 4:05 == 48.1
10/2/11 14:25 == 35.4	10/2/11 19:00 == 36.7	10/2/11 23:35 == 34.9	10/3/11 4:10 == 47.8
10/2/11 14:30 == 40.9	10/2/11 19:05 == 34.4	10/2/11 23:40 == 34.8	10/3/11 4:15 == 48
10/2/11 14:35 == 48.1	10/2/11 19:10 == 34.5	10/2/11 23:45 == 35.1	10/3/11 4:20 == 48
10/2/11 14:40 == 48.1	10/2/11 19:15 == 34.7	10/2/11 23:50 == 35	10/3/11 4:25 == 48.1
10/2/11 14:45 == 48.1	10/2/11 19:20 == 34.7	10/2/11 23:55 == 35	10/3/11 4:30 == 36.3
10/2/11 14:50 == 48.1	10/2/11 19:25 == 34.8	10/3/11 0:00 == 35.1	10/3/11 4:35 == 34.6
10/2/11 14:55 == 48	10/2/11 19:30 == 34.9	10/3/11 0:05 == 35.4	10/3/11 4:40 == 34.4
10/2/11 15:00 == 47.9	10/2/11 19:35 == 35	10/3/11 0:10 == 35.2	10/3/11 4:45 == 34.6
10/2/11 15:05 == 48.1	10/2/11 19:40 == 34.9	10/3/11 0:15 == 35.3	10/3/11 4:50 == 34.6
10/2/11 15:10 == 48	10/2/11 19:45 == 35	10/3/11 0:20 == 35.1	10/3/11 4:55 == 34.2
10/2/11 15:15 == 47.9	10/2/11 19:50 == 35.4	10/3/11 0:25 == 35.2	10/3/11 5:00 == 34.4
10/2/11 15:20 == 48.1	10/2/11 19:55 == 35.3	10/3/11 0:30 == 35.3	10/3/11 5:05 == 34.5
10/2/11 15:25 == 48	10/2/11 20:00 == 35.4	10/3/11 0:35 == 35.6	10/3/11 5:10 == 34.5
10/2/11 15:30 == 36.9	10/2/11 20:05 == 35.4	10/3/11 0:40 == 35.6	10/3/11 5:15 == 34.7
10/2/11 15:35 == 34.4	10/2/11 20:10 == 35.1	10/3/11 0:45 == 35.7	10/3/11 5:20 == 34.8
10/2/11 15:40 == 34.4	10/2/11 20:15 == 35.3	10/3/11 0:50 == 35.6	10/3/11 5:25 == 34.7
10/2/11 15:45 == 34.5	10/2/11 20:20 == 35.3	10/3/11 0:55 == 35.5	10/3/11 5:30 == 34.6
10/2/11 15:50 == 34.8	10/2/11 20:25 == 35.3	10/3/11 1:00 == 35.5	10/3/11 5:35 == 34.8
10/2/11 15:55 == 34.5	10/2/11 20:30 == 35.2	10/3/11 1:05 == 35.5	10/3/11 5:40 == 34.7
10/2/11 16:00 == 34.4	10/2/11 20:35 == 35.3	10/3/11 1:10 == 35.2	10/3/11 5:45 == 34.9
10/2/11 16:05 == 34.6	10/2/11 20:40 == 35.1	10/3/11 1:15 == 35.2	10/3/11 5:50 == 35
10/2/11 16:10 == 34.7	10/2/11 20:45 == 35.1	10/3/11 1:20 == 35.2	10/3/11 5:55 == 35
10/2/11 16:15 == 34.9	10/2/11 20:50 == 35.3	10/3/11 1:25 == 35.1	10/3/11 6:00 == 35.1
10/2/11 16:20 == 35	10/2/11 20:55 == 35.2	10/3/11 1:30 == 35.2	10/3/11 6:05 == 35.2
10/2/11 16:25 == 34.9	10/2/11 21:00 == 35.3	10/3/11 1:35 == 35.2	10/3/11 6:10 == 35.2
10/2/11 16:30 == 35	10/2/11 21:05 == 35.5	10/3/11 1:40 == 35.3	10/3/11 6:15 == 35.1
10/2/11 16:35 == 35	10/2/11 21:10 == 35.3	10/3/11 1:45 == 35.3	10/3/11 6:20 == 35.2
10/2/11 16:40 == 35	10/2/11 21:15 == 35.5	10/3/11 1:50 == 35.2	10/3/11 6:25 == 35.1
10/2/11 16:45 == 35	10/2/11 21:20 == 35.6	10/3/11 1:55 == 35.1	10/3/11 6:30 == 35.2
10/2/11 16:50 == 35	10/2/11 21:25 == 35.6	10/3/11 2:00 == 35.1	10/3/11 6:35 == 35.3
10/2/11 16:55 == 34.9	10/2/11 21:30 == 35.6	10/3/11 2:05 == 35.3	10/3/11 6:40 == 35.3
10/2/11 17:00 == 35.1	10/2/11 21:35 == 35.7	10/3/11 2:10 == 35.6	10/3/11 6:45 == 35.1
10/2/11 17:05 == 35.4	10/2/11 21:40 == 35.7	10/3/11 2:15 == 35.7	10/3/11 6:50 == 35.1
10/2/11 17:10 == 35.4	10/2/11 21:45 == 35.5	10/3/11 2:20 == 35.7	10/3/11 6:55 == 35

Pumpback Station Discharge (0364)

10/3/11 7:00 == 35	10/3/11 11:35 == 34.5	10/3/11 16:10 == 34.5	10/3/11 20:45 == 48.1
10/3/11 7:05 == 35.1	10/3/11 11:40 == 34.4	10/3/11 16:15 == 34.7	10/3/11 20:50 == 48.1
10/3/11 7:10 == 34.9	10/3/11 11:45 == 34.4	10/3/11 16:20 == 34.7	10/3/11 20:55 == 48
10/3/11 7:15 == 35.3	10/3/11 11:50 == 34.8	10/3/11 16:25 == 34.6	10/3/11 21:00 == 47.9
10/3/11 7:20 == 35.3	10/3/11 11:55 == 34.8	10/3/11 16:30 == 42.1	10/3/11 21:05 == 47.9
10/3/11 7:25 == 35.2	10/3/11 12:00 == 34.9	10/3/11 16:35 == 48.1	10/3/11 21:10 == 48
10/3/11 7:30 == 35.3	10/3/11 12:05 == 35	10/3/11 16:40 == 48	10/3/11 21:15 == 48.1
10/3/11 7:35 == 35.2	10/3/11 12:10 == 34.9	10/3/11 16:45 == 48.1	10/3/11 21:20 == 48
10/3/11 7:40 == 35.1	10/3/11 12:15 == 35	10/3/11 16:50 == 48	10/3/11 21:25 == 48
10/3/11 7:45 == 30.2	10/3/11 12:20 == 35.2	10/3/11 16:55 == 48.1	10/3/11 21:30 == 48.1
10/3/11 7:50 == 29.8	10/3/11 12:25 == 35	10/3/11 17:00 == 48.1	10/3/11 21:35 == 47.9
10/3/11 7:55 == 29.9	10/3/11 12:30 == 34.7	10/3/11 17:05 == 48	10/3/11 21:40 == 48
10/3/11 8:00 == 30.1	10/3/11 12:35 == 34.9	10/3/11 17:10 == 48	10/3/11 21:45 == 48
10/3/11 8:05 == 30	10/3/11 12:40 == 34.7	10/3/11 17:15 == 48	10/3/11 21:50 == 48.1
10/3/11 8:10 == 29.8	10/3/11 12:45 == 41.8	10/3/11 17:20 == 47.9	10/3/11 21:55 == 47.9
10/3/11 8:15 == 29.8	10/3/11 12:50 == 48	10/3/11 17:25 == 47.9	10/3/11 22:00 == 34.5
10/3/11 8:20 == 29.7	10/3/11 12:55 == 47.8	10/3/11 17:30 == 47.8	10/3/11 22:05 == 33.7
10/3/11 8:25 == 29.8	10/3/11 13:00 == 48	10/3/11 17:35 == 48	10/3/11 22:10 == 33.5
10/3/11 8:30 == 29.8	10/3/11 13:05 == 48.1	10/3/11 17:40 == 47.9	10/3/11 22:15 == 33.9
10/3/11 8:35 == 29.7	10/3/11 13:10 == 48.1	10/3/11 17:45 == 48	10/3/11 22:20 == 34
10/3/11 8:40 == 38.7	10/3/11 13:15 == 47.9	10/3/11 17:50 == 47.9	10/3/11 22:25 == 34
10/3/11 8:45 == 47.9	10/3/11 13:20 == 48	10/3/11 17:55 == 48.1	10/3/11 22:30 == 34.2
10/3/11 8:50 == 48	10/3/11 13:25 == 47.9	10/3/11 18:00 == 48	10/3/11 22:35 == 34.4
10/3/11 8:55 == 47.9	10/3/11 13:30 == 46.8	10/3/11 18:05 == 48.2	10/3/11 22:40 == 34.4
10/3/11 9:00 == 47.9	10/3/11 13:35 == 47.9	10/3/11 18:10 == 47.8	10/3/11 22:45 == 34.6
10/3/11 9:05 == 48	10/3/11 13:40 == 47.8	10/3/11 18:15 == 48	10/3/11 22:50 == 34.6
10/3/11 9:10 == 48	10/3/11 13:45 == 48.2	10/3/11 18:20 == 48	10/3/11 22:55 == 34.5
10/3/11 9:15 == 48.2	10/3/11 13:50 == 48	10/3/11 18:25 == 48	10/3/11 23:00 == 34.7
10/3/11 9:20 == 48.1	10/3/11 13:55 == 47.8	10/3/11 18:30 == 48.1	10/3/11 23:05 == 34.9
10/3/11 9:25 == 48	10/3/11 14:00 == 47.9	10/3/11 18:35 == 48	10/3/11 23:10 == 34.7
10/3/11 9:30 == 48	10/3/11 14:05 == 47.9	10/3/11 18:40 == 48.2	10/3/11 23:15 == 42.6
10/3/11 9:35 == 48.1	10/3/11 14:10 == 47.9	10/3/11 18:45 == 47.9	10/3/11 23:20 == 47.9
10/3/11 9:40 == 48	10/3/11 14:15 == 48	10/3/11 18:50 == 48	10/3/11 23:25 == 48
10/3/11 9:45 == 48	10/3/11 14:20 == 47.9	10/3/11 18:55 == 47.8	10/3/11 23:30 == 48.2
10/3/11 9:50 == 48	10/3/11 14:25 == 47.9	10/3/11 19:00 == 34.4	10/3/11 23:35 == 48.1
10/3/11 9:55 == 48	10/3/11 14:30 == 48	10/3/11 19:05 == 33.8	10/3/11 23:40 == 48
10/3/11 10:00 == 47.7	10/3/11 14:35 == 48.1	10/3/11 19:10 == 33.7	10/3/11 23:45 == 48.1
10/3/11 10:05 == 47.9	10/3/11 14:40 == 48.2	10/3/11 19:15 == 34.1	10/3/11 23:50 == 48
10/3/11 10:10 == 48	10/3/11 14:45 == 48.1	10/3/11 19:20 == 34.2	10/3/11 23:55 == 48.2
10/3/11 10:15 == 48	10/3/11 14:50 == 48	10/3/11 19:25 == 34.2	10/4/11 0:00 == 48.1
10/3/11 10:20 == 48	10/3/11 14:55 == 47.9	10/3/11 19:30 == 34.4	10/4/11 0:05 == 48.1
10/3/11 10:25 == 48.2	10/3/11 15:00 == 35.2	10/3/11 19:35 == 34.4	10/4/11 0:10 == 48
10/3/11 10:30 == 47.9	10/3/11 15:05 == 33.7	10/3/11 19:40 == 34.3	10/4/11 0:15 == 47.9
10/3/11 10:35 == 48	10/3/11 15:10 == 33.6	10/3/11 19:45 == 34.7	10/4/11 0:20 == 48.1
10/3/11 10:40 == 47.9	10/3/11 15:15 == 34	10/3/11 19:50 == 35	10/4/11 0:25 == 48
10/3/11 10:45 == 48	10/3/11 15:20 == 34.1	10/3/11 19:55 == 34.9	10/4/11 0:30 == 48.1
10/3/11 10:50 == 48	10/3/11 15:25 == 33.8	10/3/11 20:00 == 35.1	10/4/11 0:35 == 48
10/3/11 10:55 == 47.9	10/3/11 15:30 == 34	10/3/11 20:05 == 34.8	10/4/11 0:40 == 47.9
10/3/11 11:00 == 48	10/3/11 15:35 == 34.6	10/3/11 20:10 == 34.7	10/4/11 0:45 == 34.5
10/3/11 11:05 == 48	10/3/11 15:40 == 34.4	10/3/11 20:15 == 42.6	10/4/11 0:50 == 34
10/3/11 11:10 == 48	10/3/11 15:45 == 34.6	10/3/11 20:20 == 48	10/4/11 0:55 == 34
10/3/11 11:15 == 35.5	10/3/11 15:50 == 34.7	10/3/11 20:25 == 47.9	10/4/11 1:00 == 34.5
10/3/11 11:20 == 33.9	10/3/11 15:55 == 34.4	10/3/11 20:30 == 47.9	10/4/11 1:05 == 34.5
10/3/11 11:25 == 34	10/3/11 16:00 == 34.4	10/3/11 20:35 == 47.9	10/4/11 1:10 == 34
10/3/11 11:30 == 34.4	10/3/11 16:05 == 34.6	10/3/11 20:40 == 48	10/4/11 1:15 == 34.3

Pumpback Station Discharge (0364)

10/4/11 1:20 == 34.3	10/4/11 5:55 == 48	10/4/11 10:30 == 34.8	10/4/11 15:05 == 47.9
10/4/11 1:25 == 34.2	10/4/11 6:00 == 48	10/4/11 10:35 == 34.6	10/4/11 15:10 == 48.1
10/4/11 1:30 == 34.5	10/4/11 6:05 == 48	10/4/11 10:40 == 34.8	10/4/11 15:15 == 48
10/4/11 1:35 == 34.5	10/4/11 6:10 == 47.9	10/4/11 10:45 == 35	10/4/11 15:20 == 48
10/4/11 1:40 == 34.4	10/4/11 6:15 == 34.5	10/4/11 10:50 == 35	10/4/11 15:25 == 48.1
10/4/11 1:45 == 34.6	10/4/11 6:20 == 34.3	10/4/11 10:55 == 35	10/4/11 15:30 == 48
10/4/11 1:50 == 34.7	10/4/11 6:25 == 34.2	10/4/11 11:00 == 35	10/4/11 15:35 == 48
10/4/11 1:55 == 34.6	10/4/11 6:30 == 34.7	10/4/11 11:05 == 35.3	10/4/11 15:40 == 48
10/4/11 2:00 == 34.8	10/4/11 6:35 == 34.7	10/4/11 11:10 == 35.6	10/4/11 15:45 == 47.9
10/4/11 2:05 == 35	10/4/11 6:40 == 34.3	10/4/11 11:15 == 35.4	10/4/11 15:50 == 47.8
10/4/11 2:10 == 35.2	10/4/11 6:45 == 34.5	10/4/11 11:20 == 35.5	10/4/11 15:55 == 47.9
10/4/11 2:15 == 42.7	10/4/11 6:50 == 34.3	10/4/11 11:25 == 35.4	10/4/11 16:00 == 48.1
10/4/11 2:20 == 48	10/4/11 6:55 == 33.9	10/4/11 11:30 == 43.5	10/4/11 16:05 == 48
10/4/11 2:25 == 48.1	10/4/11 7:00 == 34.4	10/4/11 11:35 == 48	10/4/11 16:10 == 47.4
10/4/11 2:30 == 48	10/4/11 7:05 == 34.4	10/4/11 11:40 == 48.1	10/4/11 16:15 == 34.5
10/4/11 2:35 == 48	10/4/11 7:10 == 34.3	10/4/11 11:45 == 48	10/4/11 16:20 == 34.2
10/4/11 2:40 == 47.8	10/4/11 7:15 == 34.9	10/4/11 11:50 == 48	10/4/11 16:25 == 34.1
10/4/11 2:45 == 47.9	10/4/11 7:20 == 34.9	10/4/11 11:55 == 48.1	10/4/11 16:30 == 34.5
10/4/11 2:50 == 47.9	10/4/11 7:25 == 34.7	10/4/11 12:00 == 48	10/4/11 16:35 == 34.5
10/4/11 2:55 == 47.9	10/4/11 7:30 == 42.5	10/4/11 12:05 == 48.2	10/4/11 16:40 == 34.5
10/4/11 3:00 == 48.2	10/4/11 7:35 == 48	10/4/11 12:10 == 47.9	10/4/11 16:45 == 34.8
10/4/11 3:05 == 48	10/4/11 7:40 == 47.9	10/4/11 12:15 == 48.1	10/4/11 16:50 == 34.8
10/4/11 3:10 == 48	10/4/11 7:45 == 47.9	10/4/11 12:20 == 48.1	10/4/11 16:55 == 34.5
10/4/11 3:15 == 48	10/4/11 7:50 == 48.1	10/4/11 12:25 == 47.9	10/4/11 17:00 == 34.7
10/4/11 3:20 == 48.1	10/4/11 7:55 == 48	10/4/11 12:30 == 47.9	10/4/11 17:05 == 35.3
10/4/11 3:25 == 47.9	10/4/11 8:00 == 48	10/4/11 12:35 == 48	10/4/11 17:10 == 35.2
10/4/11 3:30 == 48.1	10/4/11 8:05 == 47.8	10/4/11 12:40 == 47.9	10/4/11 17:15 == 35.4
10/4/11 3:35 == 48	10/4/11 8:10 == 48	10/4/11 12:45 == 34	10/4/11 17:20 == 35.3
10/4/11 3:40 == 47.8	10/4/11 8:15 == 48.2	10/4/11 12:50 == 33.7	10/4/11 17:25 == 34.9
10/4/11 3:45 == 34.3	10/4/11 8:20 == 48	10/4/11 12:55 == 33.8	10/4/11 17:30 == 44.5
10/4/11 3:50 == 33.9	10/4/11 8:25 == 47.5	10/4/11 13:00 == 34.1	10/4/11 17:35 == 47.9
10/4/11 3:55 == 34	10/4/11 8:30 == 48	10/4/11 13:05 == 34	10/4/11 17:40 == 48
10/4/11 4:00 == 34.3	10/4/11 8:35 == 48.1	10/4/11 13:10 == 34	10/4/11 17:45 == 48.1
10/4/11 4:05 == 34.6	10/4/11 8:40 == 48.2	10/4/11 13:15 == 34.5	10/4/11 17:50 == 47.9
10/4/11 4:10 == 34.4	10/4/11 8:45 == 34.9	10/4/11 13:20 == 34.6	10/4/11 17:55 == 48.1
10/4/11 4:15 == 34.6	10/4/11 8:50 == 34.8	10/4/11 13:25 == 35.1	10/4/11 18:00 == 48.1
10/4/11 4:20 == 34.6	10/4/11 8:55 == 35	10/4/11 13:30 == 35.3	10/4/11 18:05 == 47.9
10/4/11 4:25 == 34.7	10/4/11 9:00 == 35.2	10/4/11 13:35 == 35.6	10/4/11 18:10 == 47.9
10/4/11 4:30 == 34.8	10/4/11 9:05 == 35.1	10/4/11 13:40 == 35.3	10/4/11 18:15 == 48.1
10/4/11 4:35 == 34.8	10/4/11 9:10 == 34.9	10/4/11 13:45 == 35.6	10/4/11 18:20 == 47.9
10/4/11 4:40 == 34.4	10/4/11 9:15 == 35.2	10/4/11 13:50 == 35.2	10/4/11 18:25 == 47.9
10/4/11 4:45 == 34.8	10/4/11 9:20 == 35.4	10/4/11 13:55 == 35.4	10/4/11 18:30 == 48
10/4/11 4:50 == 34.6	10/4/11 9:25 == 35.2	10/4/11 14:00 == 35.3	10/4/11 18:35 == 48.1
10/4/11 4:55 == 34.7	10/4/11 9:30 == 35.3	10/4/11 14:05 == 35.4	10/4/11 18:40 == 48
10/4/11 5:00 == 42.4	10/4/11 9:35 == 35.5	10/4/11 14:10 == 35.3	10/4/11 18:45 == 47.8
10/4/11 5:05 == 48	10/4/11 9:40 == 35.6	10/4/11 14:15 == 29.3	10/4/11 18:50 == 48
10/4/11 5:10 == 47.9	10/4/11 9:45 == 35.8	10/4/11 14:20 == 29.1	10/4/11 18:55 == 48
10/4/11 5:15 == 48	10/4/11 9:50 == 35.7	10/4/11 14:25 == 29.2	10/4/11 19:00 == 48
10/4/11 5:20 == 48.1	10/4/11 9:55 == 34.7	10/4/11 14:30 == 34.2	10/4/11 19:05 == 48
10/4/11 5:25 == 48.1	10/4/11 10:00 == 35.1	10/4/11 14:35 == 48.1	10/4/11 19:10 == 47.3
10/4/11 5:30 == 48.2	10/4/11 10:05 == 35.4	10/4/11 14:40 == 47.8	10/4/11 19:15 == 34.3
10/4/11 5:35 == 48	10/4/11 10:10 == 35.2	10/4/11 14:45 == 47.9	10/4/11 19:20 == 34.1
10/4/11 5:40 == 48	10/4/11 10:15 == 35.4	10/4/11 14:50 == 47.9	10/4/11 19:25 == 34.2
10/4/11 5:45 == 47.9	10/4/11 10:20 == 35.3	10/4/11 14:55 == 48.1	10/4/11 19:30 == 34.5
10/4/11 5:50 == 48.1	10/4/11 10:25 == 35.1	10/4/11 15:00 == 48.1	10/4/11 19:35 == 34.5

Pumpback Station Discharge (0364)

10/4/11 19:40 == 34.4	10/5/11 0:15 == 34.6	10/5/11 4:50 == 34.7	10/5/11 9:25 == 47.3
10/4/11 19:45 == 34.7	10/5/11 0:20 == 34.3	10/5/11 4:55 == 34.7	10/5/11 9:30 == 47.9
10/4/11 19:50 == 35	10/5/11 0:25 == 34.3	10/5/11 5:00 == 34.7	10/5/11 9:35 == 47.8
10/4/11 19:55 == 34.8	10/5/11 0:30 == 34.6	10/5/11 5:05 == 34.9	10/5/11 9:40 == 48
10/4/11 20:00 == 35	10/5/11 0:35 == 35	10/5/11 5:10 == 34.4	10/5/11 9:45 == 47.8
10/4/11 20:05 == 34.9	10/5/11 0:40 == 35.1	10/5/11 5:15 == 44.6	10/5/11 9:50 == 47.9
10/4/11 20:10 == 34.6	10/5/11 0:45 == 35.3	10/5/11 5:20 == 48.1	10/5/11 9:55 == 46.6
10/4/11 20:15 == 34.7	10/5/11 0:50 == 35	10/5/11 5:25 == 47.9	10/5/11 10:00 == 32.6
10/4/11 20:20 == 34.9	10/5/11 0:55 == 35	10/5/11 5:30 == 48.1	10/5/11 10:05 == 32.6
10/4/11 20:25 == 34.6	10/5/11 1:00 == 35	10/5/11 5:35 == 48.1	10/5/11 10:10 == 32.6
10/4/11 20:30 == 34.9	10/5/11 1:05 == 35.2	10/5/11 5:40 == 48.1	10/5/11 10:15 == 33
10/4/11 20:35 == 34.8	10/5/11 1:10 == 34.8	10/5/11 5:45 == 47.9	10/5/11 10:20 == 32.9
10/4/11 20:40 == 34.3	10/5/11 1:15 == 34.8	10/5/11 5:50 == 48	10/5/11 10:25 == 33
10/4/11 20:45 == 44.4	10/5/11 1:20 == 34.8	10/5/11 5:55 == 47.9	10/5/11 10:30 == 33.2
10/4/11 20:50 == 48	10/5/11 1:25 == 34.8	10/5/11 6:00 == 47.9	10/5/11 10:35 == 33.2
10/4/11 20:55 == 47.9	10/5/11 1:30 == 34.9	10/5/11 6:05 == 48	10/5/11 10:40 == 33.3
10/4/11 21:00 == 48	10/5/11 1:35 == 35	10/5/11 6:10 == 47.9	10/5/11 10:45 == 33.6
10/4/11 21:05 == 48	10/5/11 1:40 == 34.9	10/5/11 6:15 == 47.9	10/5/11 10:50 == 33.6
10/4/11 21:10 == 48	10/5/11 1:45 == 35	10/5/11 6:20 == 48	10/5/11 10:55 == 33.6
10/4/11 21:15 == 48	10/5/11 1:50 == 35.1	10/5/11 6:25 == 46.8	10/5/11 11:00 == 33.6
10/4/11 21:20 == 48	10/5/11 1:55 == 34.6	10/5/11 6:30 == 34.7	10/5/11 11:05 == 33.7
10/4/11 21:25 == 47.9	10/5/11 2:00 == 44.6	10/5/11 6:35 == 34.3	10/5/11 11:10 == 33
10/4/11 21:30 == 47.9	10/5/11 2:05 == 48.1	10/5/11 6:40 == 34.3	10/5/11 11:15 == 44.3
10/4/11 21:35 == 48	10/5/11 2:10 == 48	10/5/11 6:45 == 34.5	10/5/11 11:20 == 47.9
10/4/11 21:40 == 46.9	10/5/11 2:15 == 47.9	10/5/11 6:50 == 34.5	10/5/11 11:25 == 47.3
10/4/11 21:45 == 34.5	10/5/11 2:20 == 48	10/5/11 6:55 == 34.6	10/5/11 11:30 == 47.9
10/4/11 21:50 == 34.4	10/5/11 2:25 == 48	10/5/11 7:00 == 34.7	10/5/11 11:35 == 47.9
10/4/11 21:55 == 34.3	10/5/11 2:30 == 47.9	10/5/11 7:05 == 35	10/5/11 11:40 == 48
10/4/11 22:00 == 34.8	10/5/11 2:35 == 48	10/5/11 7:10 == 34.7	10/5/11 11:45 == 48
10/4/11 22:05 == 34.8	10/5/11 2:40 == 48	10/5/11 7:15 == 34.8	10/5/11 11:50 == 47.9
10/4/11 22:10 == 34.7	10/5/11 2:45 == 47.9	10/5/11 7:20 == 34.9	10/5/11 11:55 == 48
10/4/11 22:15 == 34.9	10/5/11 2:50 == 48	10/5/11 7:25 == 34.8	10/5/11 12:00 == 48
10/4/11 22:20 == 34.9	10/5/11 2:55 == 48	10/5/11 7:30 == 35	10/5/11 12:05 == 48.1
10/4/11 22:25 == 34.9	10/5/11 3:00 == 48	10/5/11 7:35 == 35.1	10/5/11 12:10 == 48.1
10/4/11 22:30 == 35	10/5/11 3:05 == 47.9	10/5/11 7:40 == 35.1	10/5/11 12:15 == 47.9
10/4/11 22:35 == 35.2	10/5/11 3:10 == 46.7	10/5/11 7:45 == 35.1	10/5/11 12:20 == 48
10/4/11 22:40 == 35.4	10/5/11 3:15 == 34.2	10/5/11 7:50 == 35.5	10/5/11 12:25 == 46.7
10/4/11 22:45 == 35.3	10/5/11 3:20 == 34.1	10/5/11 7:55 == 35.2	10/5/11 12:30 == 33.1
10/4/11 22:50 == 35.3	10/5/11 3:25 == 33.8	10/5/11 8:00 == 35.5	10/5/11 12:35 == 32.8
10/4/11 22:55 == 34.8	10/5/11 3:30 == 34.3	10/5/11 8:05 == 35.4	10/5/11 12:40 == 32.7
10/4/11 23:00 == 44.6	10/5/11 3:35 == 34.7	10/5/11 8:10 == 35	10/5/11 12:45 == 32.5
10/4/11 23:05 == 48.1	10/5/11 3:40 == 34.7	10/5/11 8:15 == 35.6	10/5/11 12:50 == 32.6
10/4/11 23:10 == 48	10/5/11 3:45 == 34.8	10/5/11 8:20 == 35.4	10/5/11 12:55 == 32.6
10/4/11 23:15 == 48	10/5/11 3:50 == 34.8	10/5/11 8:25 == 34.7	10/5/11 13:00 == 32.9
10/4/11 23:20 == 48	10/5/11 3:55 == 34.8	10/5/11 8:30 == 45.1	10/5/11 13:05 == 33.1
10/4/11 23:25 == 48	10/5/11 4:00 == 34.7	10/5/11 8:35 == 48.1	10/5/11 13:10 == 33.9
10/4/11 23:30 == 48	10/5/11 4:05 == 35	10/5/11 8:40 == 47.9	10/5/11 13:15 == 34
10/4/11 23:35 == 47.9	10/5/11 4:10 == 34.8	10/5/11 8:45 == 48	10/5/11 13:20 == 33.6
10/4/11 23:40 == 48.1	10/5/11 4:15 == 35	10/5/11 8:50 == 48.1	10/5/11 13:25 == 33.9
10/4/11 23:45 == 48	10/5/11 4:20 == 35	10/5/11 8:55 == 48	10/5/11 13:30 == 33.2
10/4/11 23:50 == 47.9	10/5/11 4:25 == 34.9	10/5/11 9:00 == 48	10/5/11 13:35 == 33.6
10/4/11 23:55 == 48.2	10/5/11 4:30 == 35.1	10/5/11 9:05 == 48	10/5/11 13:40 == 34.3
10/5/11 0:00 == 47.9	10/5/11 4:35 == 35.1	10/5/11 9:10 == 47.6	10/5/11 13:45 == 33.5
10/5/11 0:05 == 47.9	10/5/11 4:40 == 34.7	10/5/11 9:15 == 47.5	10/5/11 13:50 == 34
10/5/11 0:10 == 46.8	10/5/11 4:45 == 34.8	10/5/11 9:20 == 46.9	10/5/11 13:55 == 33.9

Pumpback Station Discharge (0364)

10/5/11 14:00 == 34	10/5/11 18:35 == 47.7	10/5/11 23:10 == 47.8	10/6/11 3:45 == 33
10/5/11 14:05 == 34.1	10/5/11 18:40 == 45.3	10/5/11 23:15 == 47.8	10/6/11 3:50 == 32.9
10/5/11 14:10 == 33.1	10/5/11 18:45 == 32.3	10/5/11 23:20 == 47.8	10/6/11 3:55 == 33
10/5/11 14:15 == 45.6	10/5/11 18:50 == 32.3	10/5/11 23:25 == 47.8	10/6/11 4:00 == 33.3
10/5/11 14:20 == 48	10/5/11 18:55 == 32.5	10/5/11 23:30 == 47.8	10/6/11 4:05 == 33.1
10/5/11 14:25 == 47.1	10/5/11 19:00 == 32.8	10/5/11 23:35 == 47.8	10/6/11 4:10 == 33.2
10/5/11 14:30 == 47.7	10/5/11 19:05 == 32.9	10/5/11 23:40 == 47.9	10/6/11 4:15 == 33.3
10/5/11 14:35 == 47.7	10/5/11 19:10 == 32.8	10/5/11 23:45 == 47.7	10/6/11 4:20 == 33.4
10/5/11 14:40 == 47.6	10/5/11 19:15 == 33.2	10/5/11 23:50 == 47.8	10/6/11 4:25 == 33.5
10/5/11 14:45 == 47.8	10/5/11 19:20 == 33.2	10/5/11 23:55 == 47.7	10/6/11 4:30 == 33.5
10/5/11 14:50 == 47.6	10/5/11 19:25 == 33.2	10/6/11 0:00 == 47.7	10/6/11 4:35 == 33.4
10/5/11 14:55 == 47.7	10/5/11 19:30 == 33.4	10/6/11 0:05 == 47.7	10/6/11 4:40 == 33.4
10/5/11 15:00 == 48	10/5/11 19:35 == 33.4	10/6/11 0:10 == 47.8	10/6/11 4:45 == 33.6
10/5/11 15:05 == 47.8	10/5/11 19:40 == 33.4	10/6/11 0:15 == 47.7	10/6/11 4:50 == 33.4
10/5/11 15:10 == 46.2	10/5/11 19:45 == 33.5	10/6/11 0:20 == 47.6	10/6/11 4:55 == 32.9
10/5/11 15:15 == 32.6	10/5/11 19:50 == 33.6	10/6/11 0:25 == 45.3	10/6/11 5:00 == 45.4
10/5/11 15:20 == 32.1	10/5/11 19:55 == 32.6	10/6/11 0:30 == 32.3	10/6/11 5:05 == 47.7
10/5/11 15:25 == 32.2	10/5/11 20:00 == 45.2	10/6/11 0:35 == 32.5	10/6/11 5:10 == 47.7
10/5/11 15:30 == 32.5	10/5/11 20:05 == 47.8	10/6/11 0:40 == 32.5	10/6/11 5:15 == 47.7
10/5/11 15:35 == 32.6	10/5/11 20:10 == 47.8	10/6/11 0:45 == 32.9	10/6/11 5:20 == 47.8
10/5/11 15:40 == 32.7	10/5/11 20:15 == 47.8	10/6/11 0:50 == 32.9	10/6/11 5:25 == 47.7
10/5/11 15:45 == 32.7	10/5/11 20:20 == 47.8	10/6/11 0:55 == 32.9	10/6/11 5:30 == 47.7
10/5/11 15:50 == 32.6	10/5/11 20:25 == 47.7	10/6/11 1:00 == 33.3	10/6/11 5:35 == 47.7
10/5/11 15:55 == 32.7	10/5/11 20:30 == 47.9	10/6/11 1:05 == 33.3	10/6/11 5:40 == 47.6
10/5/11 16:00 == 33.3	10/5/11 20:35 == 47.7	10/6/11 1:10 == 33.3	10/6/11 5:45 == 47.9
10/5/11 16:05 == 32.9	10/5/11 20:40 == 47.7	10/6/11 1:15 == 33.5	10/6/11 5:50 == 47.8
10/5/11 16:10 == 33	10/5/11 20:45 == 47.8	10/6/11 1:20 == 33.5	10/6/11 5:55 == 47.7
10/5/11 16:15 == 33	10/5/11 20:50 == 47.8	10/6/11 1:25 == 33.5	10/6/11 6:00 == 47.8
10/5/11 16:20 == 33	10/5/11 20:55 == 47.7	10/6/11 1:30 == 33.7	10/6/11 6:05 == 47.8
10/5/11 16:25 == 32.6	10/5/11 21:00 == 47.7	10/6/11 1:35 == 33.6	10/6/11 6:10 == 45.2
10/5/11 16:30 == 33.5	10/5/11 21:05 == 47.8	10/6/11 1:40 == 32.6	10/6/11 6:15 == 32
10/5/11 16:35 == 33.4	10/5/11 21:10 == 45.2	10/6/11 1:45 == 45	10/6/11 6:20 == 32.2
10/5/11 16:40 == 33.4	10/5/11 21:15 == 32.3	10/6/11 1:50 == 47.8	10/6/11 6:25 == 31.7
10/5/11 16:45 == 33.5	10/5/11 21:20 == 32.4	10/6/11 1:55 == 47.9	10/6/11 6:30 == 31.2
10/5/11 16:50 == 33.5	10/5/11 21:25 == 32.4	10/6/11 2:00 == 47.7	10/6/11 6:35 == 33.1
10/5/11 16:55 == 32.4	10/5/11 21:30 == 33	10/6/11 2:05 == 47.8	10/6/11 6:40 == 33.1
10/5/11 17:00 == 44.8	10/5/11 21:35 == 33.1	10/6/11 2:10 == 47.8	10/6/11 6:45 == 32.8
10/5/11 17:05 == 47.9	10/5/11 21:40 == 33	10/6/11 2:15 == 47.7	10/6/11 6:50 == 33.1
10/5/11 17:10 == 47.9	10/5/11 21:45 == 33.1	10/6/11 2:20 == 47.7	10/6/11 6:55 == 33.2
10/5/11 17:15 == 48	10/5/11 21:50 == 33.2	10/6/11 2:25 == 47.8	10/6/11 7:00 == 33.3
10/5/11 17:20 == 47.8	10/5/11 21:55 == 33.2	10/6/11 2:30 == 47.8	10/6/11 7:05 == 33.3
10/5/11 17:25 == 47.8	10/5/11 22:00 == 33.4	10/6/11 2:35 == 47.8	10/6/11 7:10 == 33.6
10/5/11 17:30 == 47.6	10/5/11 22:05 == 33.5	10/6/11 2:40 == 47.8	10/6/11 7:15 == 33.6
10/5/11 17:35 == 47.8	10/5/11 22:10 == 33.4	10/6/11 2:45 == 47.8	10/6/11 7:20 == 33.9
10/5/11 17:40 == 47.7	10/5/11 22:15 == 33.5	10/6/11 2:50 == 47.7	10/6/11 7:25 == 34
10/5/11 17:45 == 47.8	10/5/11 22:20 == 33.6	10/6/11 2:55 == 47.6	10/6/11 7:30 == 33.9
10/5/11 17:50 == 47.7	10/5/11 22:25 == 32.6	10/6/11 3:00 == 47.7	10/6/11 7:35 == 33.9
10/5/11 17:55 == 47.7	10/5/11 22:30 == 27.2	10/6/11 3:05 == 47.8	10/6/11 7:40 == 33.5
10/5/11 18:00 == 47.9	10/5/11 22:35 == 27.3	10/6/11 3:10 == 45.2	10/6/11 7:45 == 40.1
10/5/11 18:05 == 47.8	10/5/11 22:40 == 27.3	10/6/11 3:15 == 32.1	10/6/11 7:50 == 42.6
10/5/11 18:10 == 47.7	10/5/11 22:45 == 27.3	10/6/11 3:20 == 32.3	10/6/11 7:55 == 48
10/5/11 18:15 == 47.8	10/5/11 22:50 == 27.3	10/6/11 3:25 == 32.2	10/6/11 8:00 == 47.9
10/5/11 18:20 == 47.7	10/5/11 22:55 == 41.3	10/6/11 3:30 == 32.6	10/6/11 8:05 == 47.8
10/5/11 18:25 == 47.7	10/5/11 23:00 == 47.8	10/6/11 3:35 == 32.6	10/6/11 8:10 == 47.9
10/5/11 18:30 == 47.7	10/5/11 23:05 == 47.7	10/6/11 3:40 == 32.7	10/6/11 8:15 == 47.9

Pumpback Station Discharge (0364)

10/6/11 8:20 == 48	10/6/11 12:55 == 47.9	10/6/11 17:30 == 48.1	10/6/11 22:05 == 47.9
10/6/11 8:25 == 48	10/6/11 13:00 == 47.9	10/6/11 17:35 == 48	10/6/11 22:10 == 44.5
10/6/11 8:30 == 48	10/6/11 13:05 == 47.9	10/6/11 17:40 == 48	10/6/11 22:15 == 35.4
10/6/11 8:35 == 47.9	10/6/11 13:10 == 48.1	10/6/11 17:45 == 48	10/6/11 22:20 == 35.5
10/6/11 8:40 == 48.1	10/6/11 13:15 == 48.4	10/6/11 17:50 == 48.1	10/6/11 22:25 == 35.6
10/6/11 8:45 == 48	10/6/11 13:20 == 48	10/6/11 17:55 == 48	10/6/11 22:30 == 35.7
10/6/11 8:50 == 48.1	10/6/11 13:25 == 48	10/6/11 18:00 == 48	10/6/11 22:35 == 36
10/6/11 8:55 == 45.6	10/6/11 13:30 == 47.9	10/6/11 18:05 == 48	10/6/11 22:40 == 35.8
10/6/11 9:00 == 33.9	10/6/11 13:35 == 47.9	10/6/11 18:10 == 44.7	10/6/11 22:45 == 35.9
10/6/11 9:05 == 34	10/6/11 13:40 == 48.2	10/6/11 18:15 == 35	10/6/11 22:50 == 35.9
10/6/11 9:10 == 34.1	10/6/11 13:45 == 48	10/6/11 18:20 == 35.1	10/6/11 22:55 == 35.8
10/6/11 9:15 == 34.3	10/6/11 13:50 == 47.9	10/6/11 18:25 == 35.1	10/6/11 23:00 == 35.9
10/6/11 9:20 == 34.2	10/6/11 13:55 == 48	10/6/11 18:30 == 35.3	10/6/11 23:05 == 35.9
10/6/11 9:25 == 34.3	10/6/11 14:00 == 48	10/6/11 18:35 == 35.6	10/6/11 23:10 == 35.9
10/6/11 9:30 == 34.9	10/6/11 14:05 == 47.8	10/6/11 18:40 == 35.3	10/6/11 23:15 == 35.9
10/6/11 9:35 == 35.2	10/6/11 14:10 == 45.2	10/6/11 18:45 == 35.6	10/6/11 23:20 == 36
10/6/11 9:40 == 35.3	10/6/11 14:15 == 35	10/6/11 18:50 == 35.4	10/6/11 23:25 == 35.9
10/6/11 9:45 == 35.4	10/6/11 14:20 == 35.1	10/6/11 18:55 == 35.6	10/6/11 23:30 == 36
10/6/11 9:50 == 35.1	10/6/11 14:25 == 35.2	10/6/11 19:00 == 35.6	10/6/11 23:35 == 36
10/6/11 9:55 == 35	10/6/11 14:30 == 35.6	10/6/11 19:05 == 35.7	10/6/11 23:40 == 36
10/6/11 10:00 == 35.1	10/6/11 14:35 == 35.8	10/6/11 19:10 == 35.3	10/6/11 23:45 == 36
10/6/11 10:05 == 35.1	10/6/11 14:40 == 35.8	10/6/11 19:15 == 35.6	10/6/11 23:50 == 36.1
10/6/11 10:10 == 34.9	10/6/11 14:45 == 35.9	10/6/11 19:20 == 35.4	10/6/11 23:55 == 36
10/6/11 10:15 == 35	10/6/11 14:50 == 35.7	10/6/11 19:25 == 35.5	10/7/11 0:00 == 35.9
10/6/11 10:20 == 34.8	10/6/11 14:55 == 35.8	10/6/11 19:30 == 35.8	10/7/11 0:05 == 36.2
10/6/11 10:25 == 34.8	10/6/11 15:00 == 35.7	10/6/11 19:35 == 35.7	10/7/11 0:10 == 35.3
10/6/11 10:30 == 34.8	10/6/11 15:05 == 35.7	10/6/11 19:40 == 35.7	10/7/11 0:15 == 46.9
10/6/11 10:35 == 34.8	10/6/11 15:10 == 35.6	10/6/11 19:45 == 35.8	10/7/11 0:20 == 48
10/6/11 10:40 == 34.7	10/6/11 15:15 == 35.9	10/6/11 19:50 == 35.9	10/7/11 0:25 == 48.1
10/6/11 10:45 == 34.8	10/6/11 15:20 == 35.8	10/6/11 19:55 == 35.7	10/7/11 0:30 == 47.9
10/6/11 10:50 == 34.7	10/6/11 15:25 == 35.7	10/6/11 20:00 == 36.1	10/7/11 0:35 == 48
10/6/11 10:55 == 35.5	10/6/11 15:30 == 35.7	10/6/11 20:05 == 35.5	10/7/11 0:40 == 48.1
10/6/11 11:00 == 34.1	10/6/11 15:35 == 36	10/6/11 20:10 == 35.8	10/7/11 0:45 == 47.9
10/6/11 11:05 == 34.2	10/6/11 15:40 == 35.7	10/6/11 20:15 == 36	10/7/11 0:50 == 48
10/6/11 11:10 == 34.6	10/6/11 15:45 == 35.9	10/6/11 20:20 == 35.9	10/7/11 0:55 == 47.9
10/6/11 11:15 == 34.7	10/6/11 15:50 == 35.9	10/6/11 20:25 == 35.8	10/7/11 1:00 == 47.9
10/6/11 11:20 == 34.8	10/6/11 15:55 == 35.6	10/6/11 20:30 == 36	10/7/11 1:05 == 48
10/6/11 11:25 == 35.5	10/6/11 16:00 == 35.9	10/6/11 20:35 == 35.9	10/7/11 1:10 == 48.1
10/6/11 11:30 == 35.9	10/6/11 16:05 == 35.7	10/6/11 20:40 == 35.3	10/7/11 1:15 == 47.9
10/6/11 11:35 == 36	10/6/11 16:10 == 35.9	10/6/11 20:45 == 47.1	10/7/11 1:20 == 47.9
10/6/11 11:40 == 36	10/6/11 16:15 == 36.1	10/6/11 20:50 == 48.1	10/7/11 1:25 == 44.5
10/6/11 11:45 == 35.8	10/6/11 16:20 == 36.1	10/6/11 20:55 == 47.9	10/7/11 1:30 == 35.3
10/6/11 11:50 == 36.2	10/6/11 16:25 == 35.6	10/6/11 21:00 == 47.9	10/7/11 1:35 == 35.2
10/6/11 11:55 == 36	10/6/11 16:30 == 47.1	10/6/11 21:05 == 48.1	10/7/11 1:40 == 35.3
10/6/11 12:00 == 36	10/6/11 16:35 == 47.9	10/6/11 21:10 == 47.9	10/7/11 1:45 == 35.7
10/6/11 12:05 == 36.2	10/6/11 16:40 == 47.9	10/6/11 21:15 == 47.9	10/7/11 1:50 == 35.7
10/6/11 12:10 == 35.3	10/6/11 16:45 == 47.8	10/6/11 21:20 == 48	10/7/11 1:55 == 35.5
10/6/11 12:15 == 35.8	10/6/11 16:50 == 48.1	10/6/11 21:25 == 47.9	10/7/11 2:00 == 35.8
10/6/11 12:20 == 36.1	10/6/11 16:55 == 48	10/6/11 21:30 == 47.9	10/7/11 2:05 == 35.8
10/6/11 12:25 == 35	10/6/11 17:00 == 48.1	10/6/11 21:35 == 48	10/7/11 2:10 == 35.8
10/6/11 12:30 == 46.8	10/6/11 17:05 == 48.1	10/6/11 21:40 == 48	10/7/11 2:15 == 35.9
10/6/11 12:35 == 47.8	10/6/11 17:10 == 48	10/6/11 21:45 == 48.2	10/7/11 2:20 == 35.9
10/6/11 12:40 == 47.8	10/6/11 17:15 == 48	10/6/11 21:50 == 48	10/7/11 2:25 == 35.8
10/6/11 12:45 == 48	10/6/11 17:20 == 47.9	10/6/11 21:55 == 47.8	10/7/11 2:30 == 35.9
10/6/11 12:50 == 48.3	10/6/11 17:25 == 47.9	10/6/11 22:00 == 48	10/7/11 2:35 == 35.8

Pumpback Station Discharge (0364)

10/7/11 2:40 == 35.9	10/7/11 7:15 == 48	10/7/11 11:50 == 35.2	10/7/11 16:25 == 35
10/7/11 2:45 == 36	10/7/11 7:20 == 48	10/7/11 11:55 == 35.2	10/7/11 16:30 == 35
10/7/11 2:50 == 36	10/7/11 7:25 == 48.1	10/7/11 12:00 == 35.3	10/7/11 16:35 == 35.1
10/7/11 2:55 == 35.9	10/7/11 7:30 == 48	10/7/11 12:05 == 35.4	10/7/11 16:40 == 35.2
10/7/11 3:00 == 36	10/7/11 7:35 == 48	10/7/11 12:10 == 35.1	10/7/11 16:45 == 35.3
10/7/11 3:05 == 35.9	10/7/11 7:40 == 47.9	10/7/11 12:15 == 35.1	10/7/11 16:50 == 35.4
10/7/11 3:10 == 35.9	10/7/11 7:45 == 47.8	10/7/11 12:20 == 35.3	10/7/11 16:55 == 35.5
10/7/11 3:15 == 36.1	10/7/11 7:50 == 47.9	10/7/11 12:25 == 35.3	10/7/11 17:00 == 35.3
10/7/11 3:20 == 35.9	10/7/11 7:55 == 48	10/7/11 12:30 == 35.5	10/7/11 17:05 == 35.5
10/7/11 3:25 == 35.2	10/7/11 8:00 == 48.1	10/7/11 12:35 == 35.7	10/7/11 17:10 == 35.9
10/7/11 3:30 == 47.4	10/7/11 8:05 == 48.1	10/7/11 12:40 == 35.5	10/7/11 17:15 == 35.8
10/7/11 3:35 == 48.1	10/7/11 8:10 == 44.1	10/7/11 12:45 == #	10/7/11 17:20 == 47.9
10/7/11 3:40 == 47.9	10/7/11 8:15 == 34.6	10/7/11 12:50 == 35.5	10/7/11 17:25 == 48
10/7/11 3:45 == 48.1	10/7/11 8:20 == 34.8	10/7/11 12:55 == 35.7	10/7/11 17:30 == 47.9
10/7/11 3:50 == 47.8	10/7/11 8:25 == 35	10/7/11 13:00 == 35.6	10/7/11 17:35 == 48
10/7/11 3:55 == 47.9	10/7/11 8:30 == 35	10/7/11 13:05 == 35.7	10/7/11 17:40 == 48
10/7/11 4:00 == 48.2	10/7/11 8:35 == 35.1	10/7/11 13:10 == 35.5	10/7/11 17:45 == 48
10/7/11 4:05 == 47.6	10/7/11 8:40 == 35	10/7/11 13:15 == 35.6	10/7/11 17:50 == 47.9
10/7/11 4:10 == 48.1	10/7/11 8:45 == 35.3	10/7/11 13:20 == 35.5	10/7/11 17:55 == 48
10/7/11 4:15 == 48	10/7/11 8:50 == 35.3	10/7/11 13:25 == 35.7	10/7/11 18:00 == 48
10/7/11 4:20 == 47.9	10/7/11 8:55 == 35.3	10/7/11 13:30 == 35.4	10/7/11 18:05 == 48
10/7/11 4:25 == 47.9	10/7/11 9:00 == 35.4	10/7/11 13:35 == 47.6	10/7/11 18:10 == 47.9
10/7/11 4:30 == 48.1	10/7/11 9:05 == 35.5	10/7/11 13:40 == 48.1	10/7/11 18:15 == 47.9
10/7/11 4:35 == 47.8	10/7/11 9:10 == 35.3	10/7/11 13:45 == 47.8	10/7/11 18:20 == 48
10/7/11 4:40 == 44.3	10/7/11 9:15 == 35.3	10/7/11 13:50 == 48	10/7/11 18:25 == 48.1
10/7/11 4:45 == 34.9	10/7/11 9:20 == 35.5	10/7/11 13:55 == 47.8	10/7/11 18:30 == 48.1
10/7/11 4:50 == 35.1	10/7/11 9:25 == 35.5	10/7/11 14:00 == 48.1	10/7/11 18:35 == 47.8
10/7/11 4:55 == 35.2	10/7/11 9:30 == 35.5	10/7/11 14:05 == 48.2	10/7/11 18:40 == 48
10/7/11 5:00 == 35.4	10/7/11 9:35 == 35.9	10/7/11 14:10 == 47.9	10/7/11 18:45 == 48
10/7/11 5:05 == 35.4	10/7/11 9:40 == 35.8	10/7/11 14:15 == 47.9	10/7/11 18:50 == 47.9
10/7/11 5:10 == 35.5	10/7/11 9:45 == 35.7	10/7/11 14:20 == 48	10/7/11 18:55 == 48
10/7/11 5:15 == 35.8	10/7/11 9:50 == 35.6	10/7/11 14:25 == 47.9	10/7/11 19:00 == 47.9
10/7/11 5:20 == 35.8	10/7/11 9:55 == 35.5	10/7/11 14:30 == 48.1	10/7/11 19:05 == 48.1
10/7/11 5:25 == 35.6	10/7/11 10:00 == 35.4	10/7/11 14:35 == 47.9	10/7/11 19:10 == 48.1
10/7/11 5:30 == 35.8	10/7/11 10:05 == 35.4	10/7/11 14:40 == 48	10/7/11 19:15 == 43.2
10/7/11 5:35 == 35.8	10/7/11 10:10 == 35.5	10/7/11 14:45 == 48	10/7/11 19:20 == 34.6
10/7/11 5:40 == 36.1	10/7/11 10:15 == 35.5	10/7/11 14:50 == 47.9	10/7/11 19:25 == 34.7
10/7/11 5:45 == 35.7	10/7/11 10:20 == 35.5	10/7/11 14:55 == 48	10/7/11 19:30 == 34.8
10/7/11 5:50 == 35.9	10/7/11 10:25 == 35.4	10/7/11 15:00 == 48	10/7/11 19:35 == 35
10/7/11 5:55 == 36.2	10/7/11 10:30 == 35.3	10/7/11 15:05 == 48	10/7/11 19:40 == 35.1
10/7/11 6:00 == 35.3	10/7/11 10:35 == 35.3	10/7/11 15:10 == 48.2	10/7/11 19:45 == 35.3
10/7/11 6:05 == 35.8	10/7/11 10:40 == 34.6	10/7/11 15:15 == 43.5	10/7/11 19:50 == 35.3
10/7/11 6:10 == 35.8	10/7/11 10:45 == 47.6	10/7/11 15:20 == 34.5	10/7/11 19:55 == 35.6
10/7/11 6:15 == 35.8	10/7/11 10:50 == 48	10/7/11 15:25 == 34.6	10/7/11 20:00 == 35.6
10/7/11 6:20 == 35.9	10/7/11 10:55 == 48.1	10/7/11 15:30 == 34.4	10/7/11 20:05 == 35.7
10/7/11 6:25 == 35.8	10/7/11 11:00 == 48	10/7/11 15:35 == 34.4	10/7/11 20:10 == 35.4
10/7/11 6:30 == 35.9	10/7/11 11:05 == 48	10/7/11 15:40 == 34.8	10/7/11 20:15 == 35.4
10/7/11 6:35 == 35.8	10/7/11 11:10 == 48	10/7/11 15:45 == 34.8	10/7/11 20:20 == 35.4
10/7/11 6:40 == 34.8	10/7/11 11:15 == 47.9	10/7/11 15:50 == 34.8	10/7/11 20:25 == 35.4
10/7/11 6:45 == 47.5	10/7/11 11:20 == 48	10/7/11 15:55 == 35	10/7/11 20:30 == 35.5
10/7/11 6:50 == 47.9	10/7/11 11:25 == 48.1	10/7/11 16:00 == 34.6	10/7/11 20:35 == 47.6
10/7/11 6:55 == 48.1	10/7/11 11:30 == 48.2	10/7/11 16:05 == 34.8	10/7/11 20:40 == 48
10/7/11 7:00 == 48	10/7/11 11:35 == 48	10/7/11 16:10 == 34.9	10/7/11 20:45 == 47.9
10/7/11 7:05 == 48	10/7/11 11:40 == 43.8	10/7/11 16:15 == 34.9	10/7/11 20:50 == 48.1
10/7/11 7:10 == 48	10/7/11 11:45 == 34.6	10/7/11 16:20 == 34.9	10/7/11 20:55 == 47.9

Pumpback Station Discharge (0364)

10/7/11 21:00 == 48.1	10/8/11 1:35 == 34.6	10/8/11 6:10 == 35.9	10/8/11 10:45 == 48.1
10/7/11 21:05 == 48.1	10/8/11 1:40 == 34.7	10/8/11 6:15 == 36	10/8/11 10:50 == 48
10/7/11 21:10 == 47.9	10/8/11 1:45 == 34.9	10/8/11 6:20 == 35.9	10/8/11 10:55 == 48.2
10/7/11 21:15 == 47.9	10/8/11 1:50 == 35.2	10/8/11 6:25 == 36	10/8/11 11:00 == 48
10/7/11 21:20 == 48.1	10/8/11 1:55 == 35.2	10/8/11 6:30 == 35.9	10/8/11 11:05 == 48
10/7/11 21:25 == 48.2	10/8/11 2:00 == 35.2	10/8/11 6:35 == 48.2	10/8/11 11:10 == 48
10/7/11 21:30 == 48.1	10/8/11 2:05 == 35.3	10/8/11 6:40 == 47.9	10/8/11 11:15 == 47.9
10/7/11 21:35 == 48.1	10/8/11 2:10 == 35.4	10/8/11 6:45 == 48	10/8/11 11:20 == 48
10/7/11 21:40 == 47.7	10/8/11 2:15 == 35.4	10/8/11 6:50 == 48	10/8/11 11:25 == 48
10/7/11 21:45 == 48	10/8/11 2:20 == 35.7	10/8/11 6:55 == 47.9	10/8/11 11:30 == 47.8
10/7/11 21:50 == 48	10/8/11 2:25 == 35.5	10/8/11 7:00 == 48.1	10/8/11 11:35 == 47.9
10/7/11 21:55 == 48	10/8/11 2:30 == 35.6	10/8/11 7:05 == 47.9	10/8/11 11:40 == 47.8
10/7/11 22:00 == 48	10/8/11 2:35 == 35.6	10/8/11 7:10 == 48	10/8/11 11:45 == 42.7
10/7/11 22:05 == 48	10/8/11 2:40 == 35.6	10/8/11 7:15 == 48.1	10/8/11 11:50 == 34.7
10/7/11 22:10 == 48	10/8/11 2:45 == 35.4	10/8/11 7:20 == 48	10/8/11 11:55 == 35
10/7/11 22:15 == 43	10/8/11 2:50 == 35.6	10/8/11 7:25 == 48.1	10/8/11 12:00 == 35.1
10/7/11 22:20 == 34.4	10/8/11 2:55 == 35.6	10/8/11 7:30 == 48.1	10/8/11 12:05 == 35.2
10/7/11 22:25 == 34.6	10/8/11 3:00 == 35.3	10/8/11 7:35 == 48	10/8/11 12:10 == 35.4
10/7/11 22:30 == 34.8	10/8/11 3:05 == 47.9	10/8/11 7:40 == 47.9	10/8/11 12:15 == 35.2
10/7/11 22:35 == 35	10/8/11 3:10 == 48	10/8/11 7:45 == 48.1	10/8/11 12:20 == 35.4
10/7/11 22:40 == 35.3	10/8/11 3:15 == 47.7	10/8/11 7:50 == 48.1	10/8/11 12:25 == 35.4
10/7/11 22:45 == 35.4	10/8/11 3:20 == 48	10/8/11 7:55 == 47.9	10/8/11 12:30 == 35.6
10/7/11 22:50 == 35.4	10/8/11 3:25 == 47.8	10/8/11 8:00 == 48	10/8/11 12:35 == 35.7
10/7/11 22:55 == 35.5	10/8/11 3:30 == 47.9	10/8/11 8:05 == 47.9	10/8/11 12:40 == 35.7
10/7/11 23:00 == 35.4	10/8/11 3:35 == 48.3	10/8/11 8:10 == 48	10/8/11 12:45 == 35.7
10/7/11 23:05 == 35.6	10/8/11 3:40 == 47.9	10/8/11 8:15 == 48.1	10/8/11 12:50 == 35.7
10/7/11 23:10 == 35.4	10/8/11 3:45 == 48.1	10/8/11 8:20 == 47.9	10/8/11 12:55 == 35.9
10/7/11 23:15 == 35.4	10/8/11 3:50 == 47.9	10/8/11 8:25 == 48	10/8/11 13:00 == 36.6
10/7/11 23:20 == 35.5	10/8/11 3:55 == 47.9	10/8/11 8:30 == 43	10/8/11 13:05 == 48
10/7/11 23:25 == 35.4	10/8/11 4:00 == 47.8	10/8/11 8:35 == 35.1	10/8/11 13:10 == 48
10/7/11 23:30 == 35.2	10/8/11 4:05 == 47.8	10/8/11 8:40 == 34.9	10/8/11 13:15 == 48
10/7/11 23:35 == 35.3	10/8/11 4:10 == 48	10/8/11 8:45 == 35	10/8/11 13:20 == 48.1
10/7/11 23:40 == 35.3	10/8/11 4:15 == 48	10/8/11 8:50 == 35.1	10/8/11 13:25 == 48
10/7/11 23:45 == 35.4	10/8/11 4:20 == 47.9	10/8/11 8:55 == 35.2	10/8/11 13:30 == 48
10/7/11 23:50 == 35.4	10/8/11 4:25 == 48	10/8/11 9:00 == 35.2	10/8/11 13:35 == 48
10/7/11 23:55 == 35.3	10/8/11 4:30 == 47.9	10/8/11 9:05 == 35.5	10/8/11 13:40 == 47.9
10/8/11 0:00 == 35.4	10/8/11 4:35 == 48.1	10/8/11 9:10 == 35.3	10/8/11 13:45 == 47.9
10/8/11 0:05 == 47.8	10/8/11 4:40 == 47.9	10/8/11 9:15 == 35.3	10/8/11 13:50 == 47.9
10/8/11 0:10 == 48.1	10/8/11 4:45 == 42.8	10/8/11 9:20 == 35.4	10/8/11 13:55 == 47.9
10/8/11 0:15 == 48.2	10/8/11 4:50 == 34.2	10/8/11 9:25 == 35.5	10/8/11 14:00 == 48
10/8/11 0:20 == 48	10/8/11 4:55 == 34.2	10/8/11 9:30 == 35.5	10/8/11 14:05 == 48
10/8/11 0:25 == 48	10/8/11 5:00 == 34.4	10/8/11 9:35 == 35.6	10/8/11 14:10 == 48
10/8/11 0:30 == 48.1	10/8/11 5:05 == 34.7	10/8/11 9:40 == 35.9	10/8/11 14:15 == 48
10/8/11 0:35 == 48	10/8/11 5:10 == 34.9	10/8/11 9:45 == 35.9	10/8/11 14:20 == 48
10/8/11 0:40 == 48	10/8/11 5:15 == 34.9	10/8/11 9:50 == 35.8	10/8/11 14:25 == 47.9
10/8/11 0:45 == 48	10/8/11 5:20 == 35	10/8/11 9:55 == 35.7	10/8/11 14:30 == 47.9
10/8/11 0:50 == 48	10/8/11 5:25 == 35.2	10/8/11 10:00 == 36.3	10/8/11 14:35 == 47.9
10/8/11 0:55 == 48.1	10/8/11 5:30 == 35.2	10/8/11 10:05 == 48.1	10/8/11 14:40 == 48
10/8/11 1:00 == 48	10/8/11 5:35 == 35.3	10/8/11 10:10 == 48	10/8/11 14:45 == 48
10/8/11 1:05 == 48	10/8/11 5:40 == 35.3	10/8/11 10:15 == 48	10/8/11 14:50 == 48.1
10/8/11 1:10 == 48.1	10/8/11 5:45 == 35.6	10/8/11 10:20 == 48	10/8/11 14:55 == 48.1
10/8/11 1:15 == 47.9	10/8/11 5:50 == 35.7	10/8/11 10:25 == 48.1	10/8/11 15:00 == 48
10/8/11 1:20 == 48	10/8/11 5:55 == 35.8	10/8/11 10:30 == 48	10/8/11 15:05 == 48
10/8/11 1:25 == 48	10/8/11 6:00 == 35.8	10/8/11 10:35 == 47.8	10/8/11 15:10 == 48
10/8/11 1:30 == 43.1	10/8/11 6:05 == 35.9	10/8/11 10:40 == 48	10/8/11 15:15 == 47.9

Pumpback Station Discharge (0364)

10/8/11 15:20 == 48.1	10/8/11 19:55 == 47.9	10/9/11 0:30 == 48.1	10/9/11 5:05 == 48.1
10/8/11 15:25 == 48.1	10/8/11 20:00 == 48.3	10/9/11 0:35 == 47.9	10/9/11 5:10 == 48.1
10/8/11 15:30 == 47.9	10/8/11 20:05 == 47.9	10/9/11 0:40 == 47.9	10/9/11 5:15 == 48
10/8/11 15:35 == 47.9	10/8/11 20:10 == 48	10/9/11 0:45 == 48.3	10/9/11 5:20 == 48
10/8/11 15:40 == 48	10/8/11 20:15 == 47.9	10/9/11 0:50 == 48	10/9/11 5:25 == 48
10/8/11 15:45 == 41.8	10/8/11 20:20 == 48.1	10/9/11 0:55 == 48.1	10/9/11 5:30 == 48
10/8/11 15:50 == 34.4	10/8/11 20:25 == 48	10/9/11 1:00 == 48	10/9/11 5:35 == 48.1
10/8/11 15:55 == 34.6	10/8/11 20:30 == 47.9	10/9/11 1:05 == 48.1	10/9/11 5:40 == 48.1
10/8/11 16:00 == 34.4	10/8/11 20:35 == 47.9	10/9/11 1:10 == 48	10/9/11 5:45 == 47.9
10/8/11 16:05 == 34.7	10/8/11 20:40 == 48.1	10/9/11 1:15 == 47.8	10/9/11 5:50 == 47.7
10/8/11 16:10 == 34.8	10/8/11 20:45 == 48.1	10/9/11 1:20 == 47.9	10/9/11 5:55 == 48
10/8/11 16:15 == 35	10/8/11 20:50 == 47.8	10/9/11 1:25 == 48.1	10/9/11 6:00 == 48
10/8/11 16:20 == 35	10/8/11 20:55 == 48	10/9/11 1:30 == 48.1	10/9/11 6:05 == 48
10/8/11 16:25 == 35.2	10/8/11 21:00 == 48	10/9/11 1:35 == 48	10/9/11 6:10 == 48
10/8/11 16:30 == 35.1	10/8/11 21:05 == 48	10/9/11 1:40 == 48	10/9/11 6:15 == 48.1
10/8/11 16:35 == 35.2	10/8/11 21:10 == 47.9	10/9/11 1:45 == 48.1	10/9/11 6:20 == 48
10/8/11 16:40 == 35.3	10/8/11 21:15 == 48	10/9/11 1:50 == 48.1	10/9/11 6:25 == 48.1
10/8/11 16:45 == 35.2	10/8/11 21:20 == 47.9	10/9/11 1:55 == 48.2	10/9/11 6:30 == 48.1
10/8/11 16:50 == 35.4	10/8/11 21:25 == 48	10/9/11 2:00 == 48	10/9/11 6:35 == 48.1
10/8/11 16:55 == 35.2	10/8/11 21:30 == 48	10/9/11 2:05 == 47.9	10/9/11 6:40 == 47.9
10/8/11 17:00 == 32.5	10/8/11 21:35 == 48	10/9/11 2:10 == 48	10/9/11 6:45 == 48
10/8/11 17:05 == 29.2	10/8/11 21:40 == 48	10/9/11 2:15 == 48.2	10/9/11 6:50 == 47.9
10/8/11 17:10 == 29.8	10/8/11 21:45 == 48	10/9/11 2:20 == 48.2	10/9/11 6:55 == 48
10/8/11 17:15 == 29.8	10/8/11 21:50 == 48	10/9/11 2:25 == 48	10/9/11 7:00 == 48.1
10/8/11 17:20 == 29.8	10/8/11 21:55 == 48.1	10/9/11 2:30 == 48	10/9/11 7:05 == 48
10/8/11 17:25 == 29.5	10/8/11 22:00 == 47.8	10/9/11 2:35 == 48	10/9/11 7:10 == 47.9
10/8/11 17:30 == 29.5	10/8/11 22:05 == 48.1	10/9/11 2:40 == 47.9	10/9/11 7:15 == 48.1
10/8/11 17:35 == 29.5	10/8/11 22:10 == 48	10/9/11 2:45 == 48.1	10/9/11 7:20 == 47.8
10/8/11 17:40 == 29.5	10/8/11 22:15 == 47.9	10/9/11 2:50 == 48.1	10/9/11 7:25 == 48.2
10/8/11 17:45 == 29.5	10/8/11 22:20 == 48	10/9/11 2:55 == 48	10/9/11 7:30 == 48.1
10/8/11 17:50 == 29.4	10/8/11 22:25 == 47.8	10/9/11 3:00 == 48	10/9/11 7:35 == 48.1
10/8/11 17:55 == 29.5	10/8/11 22:30 == 48.1	10/9/11 3:05 == 47.9	10/9/11 7:40 == 48
10/8/11 18:00 == 29.5	10/8/11 22:35 == 48.1	10/9/11 3:10 == 48.1	10/9/11 7:45 == 48
10/8/11 18:05 == 30.2	10/8/11 22:40 == 48	10/9/11 3:15 == 48	10/9/11 7:50 == 47.9
10/8/11 18:10 == 46.8	10/8/11 22:45 == 47.9	10/9/11 3:20 == 47.9	10/9/11 7:55 == 47.9
10/8/11 18:15 == 47.9	10/8/11 22:50 == 48	10/9/11 3:25 == 47.9	10/9/11 8:00 == 41.4
10/8/11 18:20 == 47.9	10/8/11 22:55 == 48	10/9/11 3:30 == 47.9	10/9/11 8:05 == 34.8
10/8/11 18:25 == 48	10/8/11 23:00 == 47.9	10/9/11 3:35 == 48.1	10/9/11 8:10 == 34.6
10/8/11 18:30 == 48.1	10/8/11 23:05 == 47.9	10/9/11 3:40 == 48	10/9/11 8:15 == 34.8
10/8/11 18:35 == 48.1	10/8/11 23:10 == 47.9	10/9/11 3:45 == 48.1	10/9/11 8:20 == 35
10/8/11 18:40 == 48	10/8/11 23:15 == 48	10/9/11 3:50 == 47.9	10/9/11 8:25 == 35.1
10/8/11 18:45 == 48	10/8/11 23:20 == 48.1	10/9/11 3:55 == 48	10/9/11 8:30 == 35.1
10/8/11 18:50 == 47.9	10/8/11 23:25 == 48	10/9/11 4:00 == 41.4	10/9/11 8:35 == 35.2
10/8/11 18:55 == 48.1	10/8/11 23:30 == 48.1	10/9/11 4:05 == 34.7	10/9/11 8:40 == 35.1
10/8/11 19:00 == 47.9	10/8/11 23:35 == 48.1	10/9/11 4:10 == 34.7	10/9/11 8:45 == 35.3
10/8/11 19:05 == 48.1	10/8/11 23:40 == 48	10/9/11 4:15 == 34.9	10/9/11 8:50 == 35.4
10/8/11 19:10 == 47.9	10/8/11 23:45 == 48	10/9/11 4:20 == 35.1	10/9/11 8:55 == 35.4
10/8/11 19:15 == 48.1	10/8/11 23:50 == 48	10/9/11 4:25 == 35	10/9/11 9:00 == 37
10/8/11 19:20 == 47.8	10/8/11 23:55 == 47.9	10/9/11 4:30 == 35.2	10/9/11 9:05 == 48
10/8/11 19:25 == 47.9	10/9/11 0:00 == 47.9	10/9/11 4:35 == 35.4	10/9/11 9:10 == 47.8
10/8/11 19:30 == 48	10/9/11 0:05 == 47.9	10/9/11 4:40 == 35.2	10/9/11 9:15 == 48.1
10/8/11 19:35 == 47.9	10/9/11 0:10 == 48.1	10/9/11 4:45 == 35.1	10/9/11 9:20 == 47.9
10/8/11 19:40 == 47.9	10/9/11 0:15 == 48	10/9/11 4:50 == 35.4	10/9/11 9:25 == 48
10/8/11 19:45 == 48	10/9/11 0:20 == 48	10/9/11 4:55 == 35	10/9/11 9:30 == 48
10/8/11 19:50 == 48.2	10/9/11 0:25 == 48.1	10/9/11 5:00 == 36.4	10/9/11 9:35 == 47.9

Pumpback Station Discharge (0364)

10/9/11 9:40 == 47.9	10/9/11 14:15 == 48	10/9/11 18:50 == 47.9	10/9/11 23:25 == 47.9
10/9/11 9:45 == 48.2	10/9/11 14:20 == 47.9	10/9/11 18:55 == 48.1	10/9/11 23:30 == 48
10/9/11 9:50 == 47.9	10/9/11 14:25 == 47.9	10/9/11 19:00 == 47.9	10/9/11 23:35 == 48
10/9/11 9:55 == 48.1	10/9/11 14:30 == 47.9	10/9/11 19:05 == 47.9	10/9/11 23:40 == 48.1
10/9/11 10:00 == 47.9	10/9/11 14:35 == 47.9	10/9/11 19:10 == 47.9	10/9/11 23:45 == 48.1
10/9/11 10:05 == 47.8	10/9/11 14:40 == 48	10/9/11 19:15 == 48.1	10/9/11 23:50 == 48
10/9/11 10:10 == 48.1	10/9/11 14:45 == 48	10/9/11 19:20 == 47.9	10/9/11 23:55 == 47.7
10/9/11 10:15 == 48	10/9/11 14:50 == 48.1	10/9/11 19:25 == 47.9	10/10/11 0:00 == 48.1
10/9/11 10:20 == 48	10/9/11 14:55 == 47.9	10/9/11 19:30 == 48.1	10/10/11 0:05 == 47.9
10/9/11 10:25 == 48.1	10/9/11 15:00 == 48.1	10/9/11 19:35 == 48.2	10/10/11 0:10 == 47.9
10/9/11 10:30 == 47.9	10/9/11 15:05 == 48	10/9/11 19:40 == 48.1	10/10/11 0:15 == 48
10/9/11 10:35 == 48	10/9/11 15:10 == 48	10/9/11 19:45 == 48	10/10/11 0:20 == 47.8
10/9/11 10:40 == 48.1	10/9/11 15:15 == 47.8	10/9/11 19:50 == 47.9	10/10/11 0:25 == 48
10/9/11 10:45 == 40.8	10/9/11 15:20 == 48.1	10/9/11 19:55 == 48	10/10/11 0:30 == 47.8
10/9/11 10:50 == 34.2	10/9/11 15:25 == 47.9	10/9/11 20:00 == 48	10/10/11 0:35 == 48
10/9/11 10:55 == 34	10/9/11 15:30 == 48.1	10/9/11 20:05 == 48	10/10/11 0:40 == 47.8
10/9/11 11:00 == 34.3	10/9/11 15:35 == 48.1	10/9/11 20:10 == 48.1	10/10/11 0:45 == 48.1
10/9/11 11:05 == 34.6	10/9/11 15:40 == 47.9	10/9/11 20:15 == 48	10/10/11 0:50 == 48.1
10/9/11 11:10 == 35	10/9/11 15:45 == 48.1	10/9/11 20:20 == 47.9	10/10/11 0:55 == 48.2
10/9/11 11:15 == 34.9	10/9/11 15:50 == 48.2	10/9/11 20:25 == 47.9	10/10/11 1:00 == 47.9
10/9/11 11:20 == 35	10/9/11 15:55 == 47.9	10/9/11 20:30 == 47.9	10/10/11 1:05 == 47.8
10/9/11 11:25 == 35	10/9/11 16:00 == 40.1	10/9/11 20:35 == 48	10/10/11 1:10 == 48.1
10/9/11 11:30 == 35.3	10/9/11 16:05 == 34.3	10/9/11 20:40 == 47.8	10/10/11 1:15 == 40
10/9/11 11:35 == 35.4	10/9/11 16:10 == 34.3	10/9/11 20:45 == 48	10/10/11 1:20 == 34.6
10/9/11 11:40 == 35.3	10/9/11 16:15 == 34.6	10/9/11 20:50 == 48.1	10/10/11 1:25 == 34.5
10/9/11 11:45 == 37.5	10/9/11 16:20 == 34.9	10/9/11 20:55 == 48	10/10/11 1:30 == 34.9
10/9/11 11:50 == 48.1	10/9/11 16:25 == 34.8	10/9/11 21:00 == 47.9	10/10/11 1:35 == 35.1
10/9/11 11:55 == 48	10/9/11 16:30 == 35	10/9/11 21:05 == 48.1	10/10/11 1:40 == 35.1
10/9/11 12:00 == 47.9	10/9/11 16:35 == 35.1	10/9/11 21:10 == 48	10/10/11 1:45 == 35.3
10/9/11 12:05 == 47.9	10/9/11 16:40 == 35.2	10/9/11 21:15 == 48	10/10/11 1:50 == 35.5
10/9/11 12:10 == 48.1	10/9/11 16:45 == 37.4	10/9/11 21:20 == 48.2	10/10/11 1:55 == 35.4
10/9/11 12:15 == 48	10/9/11 16:50 == 47.9	10/9/11 21:25 == 47.9	10/10/11 2:00 == 37.7
10/9/11 12:20 == 48	10/9/11 16:55 == 48.1	10/9/11 21:30 == 48	10/10/11 2:05 == 47.9
10/9/11 12:25 == 47.9	10/9/11 17:00 == 47.9	10/9/11 21:35 == 48	10/10/11 2:10 == 48
10/9/11 12:30 == 48.1	10/9/11 17:05 == 48	10/9/11 21:40 == 48.1	10/10/11 2:15 == 48
10/9/11 12:35 == 47.9	10/9/11 17:10 == 48.2	10/9/11 21:45 == 48	10/10/11 2:20 == 48
10/9/11 12:40 == 48.1	10/9/11 17:15 == 48	10/9/11 21:50 == 48	10/10/11 2:25 == 48.1
10/9/11 12:45 == 48.1	10/9/11 17:20 == 48	10/9/11 21:55 == 47.8	10/10/11 2:30 == 47.9
10/9/11 12:50 == 48	10/9/11 17:25 == 48.1	10/9/11 22:00 == 47.9	10/10/11 2:35 == 47.9
10/9/11 12:55 == 47.9	10/9/11 17:30 == 48	10/9/11 22:05 == 48.1	10/10/11 2:40 == 47.8
10/9/11 13:00 == 48	10/9/11 17:35 == 48.1	10/9/11 22:10 == 48.1	10/10/11 2:45 == 47.9
10/9/11 13:05 == 47.9	10/9/11 17:40 == 48	10/9/11 22:15 == 47.9	10/10/11 2:50 == 48
10/9/11 13:10 == 48	10/9/11 17:45 == 47.9	10/9/11 22:20 == 47.9	10/10/11 2:55 == 48
10/9/11 13:15 == 48	10/9/11 17:50 == 47.9	10/9/11 22:25 == 48	10/10/11 3:00 == 47.9
10/9/11 13:20 == 48	10/9/11 17:55 == 48	10/9/11 22:30 == 47.9	10/10/11 3:05 == 48
10/9/11 13:25 == 48	10/9/11 18:00 == 48.1	10/9/11 22:35 == 48	10/10/11 3:10 == 48
10/9/11 13:30 == 48	10/9/11 18:05 == 48.2	10/9/11 22:40 == 47.9	10/10/11 3:15 == 48.1
10/9/11 13:35 == 48.1	10/9/11 18:10 == 48	10/9/11 22:45 == 48	10/10/11 3:20 == 48.1
10/9/11 13:40 == 47.9	10/9/11 18:15 == 48	10/9/11 22:50 == 47.9	10/10/11 3:25 == 47.9
10/9/11 13:45 == 48	10/9/11 18:20 == 47.9	10/9/11 22:55 == 47.9	10/10/11 3:30 == 47.9
10/9/11 13:50 == 48	10/9/11 18:25 == 48	10/9/11 23:00 == 48	10/10/11 3:35 == 48
10/9/11 13:55 == 48	10/9/11 18:30 == 47.9	10/9/11 23:05 == 48.1	10/10/11 3:40 == 48
10/9/11 14:00 == 48.1	10/9/11 18:35 == 48.1	10/9/11 23:10 == 48	10/10/11 3:45 == 48
10/9/11 14:05 == 48.1	10/9/11 18:40 == 47.9	10/9/11 23:15 == 48.1	10/10/11 3:50 == 48.1
10/9/11 14:10 == 47.9	10/9/11 18:45 == 48.2	10/9/11 23:20 == 48	10/10/11 3:55 == 47.8

Pumpback Station Discharge (0364)

10/10/11 4:00 == 48.1	10/10/11 8:35 == 47.9	10/10/11 13:10 == 48.1	10/10/11 17:45 == 48.2
10/10/11 4:05 == 48	10/10/11 8:40 == 48	10/10/11 13:15 == 48.1	10/10/11 17:50 == 48
10/10/11 4:10 == 47.9	10/10/11 8:45 == 48.1	10/10/11 13:20 == 47.8	10/10/11 17:55 == 47.9
10/10/11 4:15 == 48	10/10/11 8:50 == 48	10/10/11 13:25 == 47.9	10/10/11 18:00 == 47.9
10/10/11 4:20 == 48.1	10/10/11 8:55 == 48	10/10/11 13:30 == 47.7	10/10/11 18:05 == 48.1
10/10/11 4:25 == 47.9	10/10/11 9:00 == 48	10/10/11 13:35 == 48.1	10/10/11 18:10 == 47.7
10/10/11 4:30 == 48	10/10/11 9:05 == 48	10/10/11 13:40 == 48.2	10/10/11 18:15 == 48.2
10/10/11 4:35 == 48	10/10/11 9:10 == 48.2	10/10/11 13:45 == 48	10/10/11 18:20 == 47.9
10/10/11 4:40 == 47.9	10/10/11 9:15 == 48.1	10/10/11 13:50 == 47.9	10/10/11 18:25 == 47.9
10/10/11 4:45 == 48	10/10/11 9:20 == 48	10/10/11 13:55 == 48	10/10/11 18:30 == 47.9
10/10/11 4:50 == 48	10/10/11 9:25 == 48.1	10/10/11 14:00 == 48.1	10/10/11 18:35 == 48.1
10/10/11 4:55 == 48	10/10/11 9:30 == 47.9	10/10/11 14:05 == 48	10/10/11 18:40 == 47.9
10/10/11 5:00 == 48	10/10/11 9:35 == 47.9	10/10/11 14:10 == 47.8	10/10/11 18:45 == 48
10/10/11 5:05 == 48	10/10/11 9:40 == 48.1	10/10/11 14:15 == 48.1	10/10/11 18:50 == 48.1
10/10/11 5:10 == 47.8	10/10/11 9:45 == 48.1	10/10/11 14:20 == 48.1	10/10/11 18:55 == 48.2
10/10/11 5:15 == 48	10/10/11 9:50 == 48	10/10/11 14:25 == 47.8	10/10/11 19:00 == 48
10/10/11 5:20 == 47.9	10/10/11 9:55 == 47.9	10/10/11 14:30 == 47.9	10/10/11 19:05 == 48
10/10/11 5:25 == 48	10/10/11 10:00 == 48	10/10/11 14:35 == 48.1	10/10/11 19:10 == 47.9
10/10/11 5:30 == 47.9	10/10/11 10:05 == 47.9	10/10/11 14:40 == 48	10/10/11 19:15 == 48.1
10/10/11 5:35 == 48.1	10/10/11 10:10 == 48.1	10/10/11 14:45 == 47.9	10/10/11 19:20 == 48.1
10/10/11 5:40 == 48	10/10/11 10:15 == 48	10/10/11 14:50 == 47.9	10/10/11 19:25 == 48.1
10/10/11 5:45 == 40.1	10/10/11 10:20 == 48.1	10/10/11 14:55 == 48.1	10/10/11 19:30 == 48
10/10/11 5:50 == 34.7	10/10/11 10:25 == 48.1	10/10/11 15:00 == 48	10/10/11 19:35 == 47.9
10/10/11 5:55 == 34.9	10/10/11 10:30 == 47.9	10/10/11 15:05 == 48	10/10/11 19:40 == 48
10/10/11 6:00 == 35.2	10/10/11 10:35 == 48	10/10/11 15:10 == 48	10/10/11 19:45 == 47.9
10/10/11 6:05 == 35.2	10/10/11 10:40 == 47.8	10/10/11 15:15 == 48.2	10/10/11 19:50 == 48
10/10/11 6:10 == 35.4	10/10/11 10:45 == 39.3	10/10/11 15:20 == 48	10/10/11 19:55 == 48
10/10/11 6:15 == 35.5	10/10/11 10:50 == 34.1	10/10/11 15:25 == 47.9	10/10/11 20:00 == 47.9
10/10/11 6:20 == 35.6	10/10/11 10:55 == 34	10/10/11 15:30 == 48.1	10/10/11 20:05 == 48.2
10/10/11 6:25 == 35.5	10/10/11 11:00 == 34.3	10/10/11 15:35 == 47.7	10/10/11 20:10 == 48.1
10/10/11 6:30 == 35.6	10/10/11 11:05 == 34.4	10/10/11 15:40 == 48	10/10/11 20:15 == 47.9
10/10/11 6:35 == 35.7	10/10/11 11:10 == 34.8	10/10/11 15:45 == 48	10/10/11 20:20 == 47.9
10/10/11 6:40 == 35.6	10/10/11 11:15 == 34.7	10/10/11 15:50 == 48.1	10/10/11 20:25 == 48
10/10/11 6:45 == 38.5	10/10/11 11:20 == 34.8	10/10/11 15:55 == 48.2	10/10/11 20:30 == 48.1
10/10/11 6:50 == 48	10/10/11 11:25 == 34.8	10/10/11 16:00 == 38.5	10/10/11 20:35 == 48
10/10/11 6:55 == 47.7	10/10/11 11:30 == 35	10/10/11 16:05 == 34	10/10/11 20:40 == 47.9
10/10/11 7:00 == 48	10/10/11 11:35 == 35.1	10/10/11 16:10 == 33.9	10/10/11 20:45 == 47.9
10/10/11 7:05 == 48.2	10/10/11 11:40 == 35.1	10/10/11 16:15 == 34.2	10/10/11 20:50 == 48.1
10/10/11 7:10 == 47.9	10/10/11 11:45 == 38.5	10/10/11 16:20 == 34.4	10/10/11 20:55 == 47.8
10/10/11 7:15 == 48.1	10/10/11 11:50 == 47.9	10/10/11 16:25 == 34.4	10/10/11 21:00 == 48.2
10/10/11 7:20 == 48	10/10/11 11:55 == 47.9	10/10/11 16:30 == 34.5	10/10/11 21:05 == 48.1
10/10/11 7:25 == 48	10/10/11 12:00 == 48.2	10/10/11 16:35 == 34.6	10/10/11 21:10 == 48
10/10/11 7:30 == 48.1	10/10/11 12:05 == 48	10/10/11 16:40 == 34.6	10/10/11 21:15 == 48.2
10/10/11 7:35 == 48	10/10/11 12:10 == 48	10/10/11 16:45 == 34.9	10/10/11 21:20 == 48
10/10/11 7:40 == 47.8	10/10/11 12:15 == 48.1	10/10/11 16:50 == 35	10/10/11 21:25 == 48.1
10/10/11 7:45 == 48.2	10/10/11 12:20 == 48	10/10/11 16:55 == 34.8	10/10/11 21:30 == 48
10/10/11 7:50 == 48	10/10/11 12:25 == 48	10/10/11 17:00 == 38.3	10/10/11 21:35 == 48
10/10/11 7:55 == 48	10/10/11 12:30 == 48	10/10/11 17:05 == 47.8	10/10/11 21:40 == 48.1
10/10/11 8:00 == 47.9	10/10/11 12:35 == 47.9	10/10/11 17:10 == 47.9	10/10/11 21:45 == 47.9
10/10/11 8:05 == 48.1	10/10/11 12:40 == 48	10/10/11 17:15 == 48	10/10/11 21:50 == 48
10/10/11 8:10 == 47.7	10/10/11 12:45 == 47.8	10/10/11 17:20 == 47.9	10/10/11 21:55 == 48.1
10/10/11 8:15 == 47.9	10/10/11 12:50 == 48	10/10/11 17:25 == 48.1	10/10/11 22:00 == 47.9
10/10/11 8:20 == 48.1	10/10/11 12:55 == 47.8	10/10/11 17:30 == 48	10/10/11 22:05 == 48
10/10/11 8:25 == 47.9	10/10/11 13:00 == 48	10/10/11 17:35 == 48.1	10/10/11 22:10 == 47.9
10/10/11 8:30 == 48.1	10/10/11 13:05 == 48	10/10/11 17:40 == 47.9	10/10/11 22:15 == 48

Pumpback Station Discharge (0364)

10/10/11 22:20 == 48	10/11/11 2:55 == 48	10/11/11 7:30 == 48.1	10/11/11 12:05 == 48
10/10/11 22:25 == 48.1	10/11/11 3:00 == 48	10/11/11 7:35 == 48.1	10/11/11 12:10 == 48.1
10/10/11 22:30 == 47.9	10/11/11 3:05 == 48	10/11/11 7:40 == 48	10/11/11 12:15 == 48
10/10/11 22:35 == 48.1	10/11/11 3:10 == 48	10/11/11 7:45 == 47.9	10/11/11 12:20 == 48
10/10/11 22:40 == 47.8	10/11/11 3:15 == 47.9	10/11/11 7:50 == 48	10/11/11 12:25 == 47.9
10/10/11 22:45 == 48	10/11/11 3:20 == 48.1	10/11/11 7:55 == 47.9	10/11/11 12:30 == 48
10/10/11 22:50 == 48.1	10/11/11 3:25 == 47.9	10/11/11 8:00 == 48	10/11/11 12:35 == 48.1
10/10/11 22:55 == 48.1	10/11/11 3:30 == 48.1	10/11/11 8:05 == 47.9	10/11/11 12:40 == 47.8
10/10/11 23:00 == 48	10/11/11 3:35 == 48	10/11/11 8:10 == 48	10/11/11 12:45 == 48
10/10/11 23:05 == 47.9	10/11/11 3:40 == 48	10/11/11 8:15 == 48.1	10/11/11 12:50 == 48
10/10/11 23:10 == 48	10/11/11 3:45 == 48	10/11/11 8:20 == 48	10/11/11 12:55 == 48
10/10/11 23:15 == 47.9	10/11/11 3:50 == 48.1	10/11/11 8:25 == 48.2	10/11/11 13:00 == 48
10/10/11 23:20 == 48.2	10/11/11 3:55 == 48	10/11/11 8:30 == 47.9	10/11/11 13:05 == 48
10/10/11 23:25 == 48	10/11/11 4:00 == 48	10/11/11 8:35 == 47.9	10/11/11 13:10 == 47.8
10/10/11 23:30 == 48	10/11/11 4:05 == 48.2	10/11/11 8:40 == 48	10/11/11 13:15 == 48.1
10/10/11 23:35 == 48	10/11/11 4:10 == 47.9	10/11/11 8:45 == 47.8	10/11/11 13:20 == 47.9
10/10/11 23:40 == 48	10/11/11 4:15 == 48.1	10/11/11 8:50 == 48	10/11/11 13:25 == 48
10/10/11 23:45 == 48	10/11/11 4:20 == 48.1	10/11/11 8:55 == 48	10/11/11 13:30 == 48
10/10/11 23:50 == 47.9	10/11/11 4:25 == 48.1	10/11/11 9:00 == 48	10/11/11 13:35 == 48
10/10/11 23:55 == 48.2	10/11/11 4:30 == 47.9	10/11/11 9:05 == 48	10/11/11 13:40 == 47.9
10/11/11 0:00 == 48	10/11/11 4:35 == 48.2	10/11/11 9:10 == 47.8	10/11/11 13:45 == 48.1
10/11/11 0:05 == 47.9	10/11/11 4:40 == 47.9	10/11/11 9:15 == 47.8	10/11/11 13:50 == 48
10/11/11 0:10 == 47.8	10/11/11 4:45 == 48.2	10/11/11 9:20 == 48	10/11/11 13:55 == 48.1
10/11/11 0:15 == 48	10/11/11 4:50 == 47.8	10/11/11 9:25 == 48.1	10/11/11 14:00 == 48
10/11/11 0:20 == 47.9	10/11/11 4:55 == 47.9	10/11/11 9:30 == 48	10/11/11 14:05 == 47.9
10/11/11 0:25 == 48.1	10/11/11 5:00 == 48	10/11/11 9:35 == 48	10/11/11 14:10 == 48
10/11/11 0:30 == 48	10/11/11 5:05 == 48	10/11/11 9:40 == 48	10/11/11 14:15 == 48
10/11/11 0:35 == 47.8	10/11/11 5:10 == 48	10/11/11 9:45 == 47.9	10/11/11 14:20 == 48
10/11/11 0:40 == 48.1	10/11/11 5:15 == 48	10/11/11 9:50 == 48	10/11/11 14:25 == 48
10/11/11 0:45 == 47.8	10/11/11 5:20 == 48	10/11/11 9:55 == 48.1	10/11/11 14:30 == 48
10/11/11 0:50 == 48.1	10/11/11 5:25 == 47.9	10/11/11 10:00 == 48.2	10/11/11 14:35 == 48.1
10/11/11 0:55 == 47.9	10/11/11 5:30 == 38	10/11/11 10:05 == 48	10/11/11 14:40 == 48.1
10/11/11 1:00 == 47.9	10/11/11 5:35 == 34.1	10/11/11 10:10 == 47.7	10/11/11 14:45 == 48
10/11/11 1:05 == 48.1	10/11/11 5:40 == 34.1	10/11/11 10:15 == 48.1	10/11/11 14:50 == 48.1
10/11/11 1:10 == 48.1	10/11/11 5:45 == 34.7	10/11/11 10:20 == 48.1	10/11/11 14:55 == 48.1
10/11/11 1:15 == 48.1	10/11/11 5:50 == 34.7	10/11/11 10:25 == 47.9	10/11/11 15:00 == 48
10/11/11 1:20 == 48.1	10/11/11 5:55 == 34.9	10/11/11 10:30 == 37.9	10/11/11 15:05 == 48
10/11/11 1:25 == 47.9	10/11/11 6:00 == 35.1	10/11/11 10:35 == 34.5	10/11/11 15:10 == 47.9
10/11/11 1:30 == 48.1	10/11/11 6:05 == 35.4	10/11/11 10:40 == 34.2	10/11/11 15:15 == 48
10/11/11 1:35 == 48.1	10/11/11 6:10 == 35.3	10/11/11 10:45 == 34.6	10/11/11 15:20 == 48
10/11/11 1:40 == 48	10/11/11 6:15 == 40	10/11/11 10:50 == 34.7	10/11/11 15:25 == 47.9
10/11/11 1:45 == 47.8	10/11/11 6:20 == 47.8	10/11/11 10:55 == 34.6	10/11/11 15:30 == 47.9
10/11/11 1:50 == 48.2	10/11/11 6:25 == 48.1	10/11/11 11:00 == 34.5	10/11/11 15:35 == 48.1
10/11/11 1:55 == 48	10/11/11 6:30 == 47.8	10/11/11 11:05 == 34.8	10/11/11 15:40 == 48.1
10/11/11 2:00 == 48	10/11/11 6:35 == 48	10/11/11 11:10 == 35	10/11/11 15:45 == 47.9
10/11/11 2:05 == 48.1	10/11/11 6:40 == 47.9	10/11/11 11:15 == 35	10/11/11 15:50 == 47.8
10/11/11 2:10 == 47.8	10/11/11 6:45 == 47.9	10/11/11 11:20 == 35.1	10/11/11 15:55 == 47.9
10/11/11 2:15 == 48	10/11/11 6:50 == 48	10/11/11 11:25 == 35	10/11/11 16:00 == 48.1
10/11/11 2:20 == 47.9	10/11/11 6:55 == 47.9	10/11/11 11:30 == 40.4	10/11/11 16:05 == 48.1
10/11/11 2:25 == 48	10/11/11 7:00 == 47.9	10/11/11 11:35 == 47.8	10/11/11 16:10 == 47.9
10/11/11 2:30 == 48	10/11/11 7:05 == 47.9	10/11/11 11:40 == 48	10/11/11 16:15 == 48
10/11/11 2:35 == 48	10/11/11 7:10 == 48.1	10/11/11 11:45 == 47.9	10/11/11 16:20 == 48
10/11/11 2:40 == 48	10/11/11 7:15 == 48	10/11/11 11:50 == 48.1	10/11/11 16:25 == 48.1
10/11/11 2:45 == 48.1	10/11/11 7:20 == 48	10/11/11 11:55 == 47.8	10/11/11 16:30 == 48.1
10/11/11 2:50 == 48	10/11/11 7:25 == 48.1	10/11/11 12:00 == 48.1	10/11/11 16:35 == 48.1

Pumpback Station Discharge (0364)

10/11/11 16:40 == 47.9	10/11/11 21:15 == 48.2	10/12/11 1:50 == 47.9	10/12/11 6:25 == 47.9
10/11/11 16:45 == 47.9	10/11/11 21:20 == 48.1	10/12/11 1:55 == 48	10/12/11 6:30 == 48.1
10/11/11 16:50 == 48.2	10/11/11 21:25 == 48	10/12/11 2:00 == 48	10/12/11 6:35 == 48
10/11/11 16:55 == 48	10/11/11 21:30 == 47.9	10/12/11 2:05 == 48	10/12/11 6:40 == 47.9
10/11/11 17:00 == 47.9	10/11/11 21:35 == 48	10/12/11 2:10 == 48	10/12/11 6:45 == 48
10/11/11 17:05 == 48.1	10/11/11 21:40 == 47.9	10/12/11 2:15 == 48	10/12/11 6:50 == 48
10/11/11 17:10 == 47.9	10/11/11 21:45 == 47.9	10/12/11 2:20 == 48	10/12/11 6:55 == 48.1
10/11/11 17:15 == 47.8	10/11/11 21:50 == 48	10/12/11 2:25 == 47.9	10/12/11 7:00 == 48
10/11/11 17:20 == 47.7	10/11/11 21:55 == 47.9	10/12/11 2:30 == 47.9	10/12/11 7:05 == 47.9
10/11/11 17:25 == 48	10/11/11 22:00 == 48.1	10/12/11 2:35 == 48.1	10/12/11 7:10 == 46.8
10/11/11 17:30 == 48.1	10/11/11 22:05 == 47.9	10/12/11 2:40 == 47.9	10/12/11 7:15 == 47.8
10/11/11 17:35 == 47.9	10/11/11 22:10 == 47.8	10/12/11 2:45 == 48	10/12/11 7:20 == 47.8
10/11/11 17:40 == 47.9	10/11/11 22:15 == 48.1	10/12/11 2:50 == 47.9	10/12/11 7:25 == 47.9
10/11/11 17:45 == 48	10/11/11 22:20 == 48	10/12/11 2:55 == 47.9	10/12/11 7:30 == 47.9
10/11/11 17:50 == 48	10/11/11 22:25 == 48	10/12/11 3:00 == 48	10/12/11 7:35 == 48
10/11/11 17:55 == 47.9	10/11/11 22:30 == 48	10/12/11 3:05 == 48	10/12/11 7:40 == 47.9
10/11/11 18:00 == 48	10/11/11 22:35 == 48.1	10/12/11 3:10 == 47.9	10/12/11 7:45 == 48
10/11/11 18:05 == 47.9	10/11/11 22:40 == 47.8	10/12/11 3:15 == 48	10/12/11 7:50 == 47.9
10/11/11 18:10 == 48	10/11/11 22:45 == 47.8	10/12/11 3:20 == 47.9	10/12/11 7:55 == 48
10/11/11 18:15 == 48.1	10/11/11 22:50 == 47.9	10/12/11 3:25 == 48.1	10/12/11 8:00 == 48.2
10/11/11 18:20 == 48.1	10/11/11 22:55 == 48.1	10/12/11 3:30 == 48	10/12/11 8:05 == 48
10/11/11 18:25 == 47.9	10/11/11 23:00 == 48	10/12/11 3:35 == 48.1	10/12/11 8:10 == 48
10/11/11 18:30 == 47.9	10/11/11 23:05 == 47.9	10/12/11 3:40 == 47.9	10/12/11 8:15 == 48
10/11/11 18:35 == 47.9	10/11/11 23:10 == 47.9	10/12/11 3:45 == 48.1	10/12/11 8:20 == 48
10/11/11 18:40 == 48.1	10/11/11 23:15 == 47.9	10/12/11 3:50 == 48.1	10/12/11 8:25 == 48.1
10/11/11 18:45 == 48	10/11/11 23:20 == 48.1	10/12/11 3:55 == 48	10/12/11 8:30 == 47.9
10/11/11 18:50 == 47.9	10/11/11 23:25 == 47.9	10/12/11 4:00 == 48	10/12/11 8:35 == 47.8
10/11/11 18:55 == 47.9	10/11/11 23:30 == 47.9	10/12/11 4:05 == 48	10/12/11 8:40 == 48
10/11/11 19:00 == 47.9	10/11/11 23:35 == 48.1	10/12/11 4:10 == 47.9	10/12/11 8:45 == 47.9
10/11/11 19:05 == 47.9	10/11/11 23:40 == 48	10/12/11 4:15 == 48	10/12/11 8:50 == 47.9
10/11/11 19:10 == 47.9	10/11/11 23:45 == 48.1	10/12/11 4:20 == 48	10/12/11 8:55 == 48
10/11/11 19:15 == 48.1	10/11/11 23:50 == 48	10/12/11 4:25 == 48	10/12/11 9:00 == 47.9
10/11/11 19:20 == 48	10/11/11 23:55 == 48.2	10/12/11 4:30 == 48.1	10/12/11 9:05 == 48.1
10/11/11 19:25 == 48.2	10/12/11 0:00 == 48.2	10/12/11 4:35 == 47.9	10/12/11 9:10 == 48.1
10/11/11 19:30 == 47.8	10/12/11 0:05 == 48.1	10/12/11 4:40 == 47.9	10/12/11 9:15 == 48.1
10/11/11 19:35 == 47.8	10/12/11 0:10 == 48	10/12/11 4:45 == 48	10/12/11 9:20 == 48.1
10/11/11 19:40 == 48.1	10/12/11 0:15 == 47.9	10/12/11 4:50 == 48.1	10/12/11 9:25 == 47.9
10/11/11 19:45 == 48	10/12/11 0:20 == 48	10/12/11 4:55 == 47.9	10/12/11 9:30 == 47.8
10/11/11 19:50 == 48.1	10/12/11 0:25 == 48	10/12/11 5:00 == 48	10/12/11 9:35 == 47.9
10/11/11 19:55 == 47.8	10/12/11 0:30 == 47.9	10/12/11 5:05 == 48	10/12/11 9:40 == 48
10/11/11 20:00 == 48.1	10/12/11 0:35 == 48	10/12/11 5:10 == 47.8	10/12/11 9:45 == 48
10/11/11 20:05 == 47.9	10/12/11 0:40 == 47.9	10/12/11 5:15 == 48	10/12/11 9:50 == 47.9
10/11/11 20:10 == 47.9	10/12/11 0:45 == 48.1	10/12/11 5:20 == 47.9	10/12/11 9:55 == 48.1
10/11/11 20:15 == 48.1	10/12/11 0:50 == 48.1	10/12/11 5:25 == 48	10/12/11 10:00 == 48.1
10/11/11 20:20 == 48.1	10/12/11 0:55 == 48	10/12/11 5:30 == 48.2	10/12/11 10:05 == 47.9
10/11/11 20:25 == 47.7	10/12/11 1:00 == 47.9	10/12/11 5:35 == 48	10/12/11 10:10 == 48.1
10/11/11 20:30 == 47.8	10/12/11 1:05 == 48	10/12/11 5:40 == 47.9	10/12/11 10:15 == 48
10/11/11 20:35 == 48.2	10/12/11 1:10 == 48	10/12/11 5:45 == 48	10/12/11 10:20 == 48.1
10/11/11 20:40 == 47.8	10/12/11 1:15 == 48.1	10/12/11 5:50 == 48	10/12/11 10:25 == 47.8
10/11/11 20:45 == 48.1	10/12/11 1:20 == 48.2	10/12/11 5:55 == 48	10/12/11 10:30 == 36.7
10/11/11 20:50 == 48.2	10/12/11 1:25 == 48.1	10/12/11 6:00 == 48.1	10/12/11 10:35 == 34.7
10/11/11 20:55 == 48	10/12/11 1:30 == 47.9	10/12/11 6:05 == 48	10/12/11 10:40 == 34.3
10/11/11 21:00 == 48	10/12/11 1:35 == 48.1	10/12/11 6:10 == 48	10/12/11 10:45 == 34.6
10/11/11 21:05 == 48	10/12/11 1:40 == 47.9	10/12/11 6:15 == 48	10/12/11 10:50 == 34.8
10/11/11 21:10 == 47.9	10/12/11 1:45 == 47.9	10/12/11 6:20 == 48	10/12/11 10:55 == 34.6

Pumpback Station Discharge (0364)

10/12/11 11:00 == 34.8	10/12/11 15:35 == 47.9	10/12/11 20:10 == 47.9	10/13/11 0:45 == 48.1
10/12/11 11:05 == 35.2	10/12/11 15:40 == 47.9	10/12/11 20:15 == 48.1	10/13/11 0:50 == 48.1
10/12/11 11:10 == 35.2	10/12/11 15:45 == 48.1	10/12/11 20:20 == 47.9	10/13/11 0:55 == 48.1
10/12/11 11:15 == 35.4	10/12/11 15:50 == 48.1	10/12/11 20:25 == 47.7	10/13/11 1:00 == 48
10/12/11 11:20 == 35.5	10/12/11 15:55 == 48	10/12/11 20:30 == 48	10/13/11 1:05 == 47.9
10/12/11 11:25 == 35.5	10/12/11 16:00 == 47.8	10/12/11 20:35 == 47.8	10/13/11 1:10 == 48.1
10/12/11 11:30 == 41.7	10/12/11 16:05 == 48.1	10/12/11 20:40 == 48	10/13/11 1:15 == 48
10/12/11 11:35 == 47.8	10/12/11 16:10 == 48.1	10/12/11 20:45 == 48	10/13/11 1:20 == 47.8
10/12/11 11:40 == 48	10/12/11 16:15 == 48.1	10/12/11 20:50 == 48.1	10/13/11 1:25 == 47.9
10/12/11 11:45 == 48.1	10/12/11 16:20 == 48	10/12/11 20:55 == 48	10/13/11 1:30 == 48
10/12/11 11:50 == 48	10/12/11 16:25 == 48.1	10/12/11 21:00 == 48	10/13/11 1:35 == 48
10/12/11 11:55 == 48.1	10/12/11 16:30 == 47.9	10/12/11 21:05 == 47.9	10/13/11 1:40 == 48
10/12/11 12:00 == 48	10/12/11 16:35 == 48.1	10/12/11 21:10 == 48	10/13/11 1:45 == 47.9
10/12/11 12:05 == 48	10/12/11 16:40 == 48.2	10/12/11 21:15 == 48	10/13/11 1:50 == 48
10/12/11 12:10 == 47.9	10/12/11 16:45 == 48	10/12/11 21:20 == 47.9	10/13/11 1:55 == 47.9
10/12/11 12:15 == 48	10/12/11 16:50 == 47.9	10/12/11 21:25 == 48	10/13/11 2:00 == 48.2
10/12/11 12:20 == 48	10/12/11 16:55 == 48	10/12/11 21:30 == 48	10/13/11 2:05 == 48
10/12/11 12:25 == 48	10/12/11 17:00 == 47.9	10/12/11 21:35 == 48.1	10/13/11 2:10 == 48
10/12/11 12:30 == 48.2	10/12/11 17:05 == 47.9	10/12/11 21:40 == 48.1	10/13/11 2:15 == 48.1
10/12/11 12:35 == 48	10/12/11 17:10 == 48.2	10/12/11 21:45 == 48	10/13/11 2:20 == 48.1
10/12/11 12:40 == 48	10/12/11 17:15 == 48.1	10/12/11 21:50 == 48.1	10/13/11 2:25 == 48
10/12/11 12:45 == 48	10/12/11 17:20 == 47.8	10/12/11 21:55 == 47.9	10/13/11 2:30 == 47.9
10/12/11 12:50 == 48	10/12/11 17:25 == 48	10/12/11 22:00 == 47.8	10/13/11 2:35 == 47.9
10/12/11 12:55 == 48.2	10/12/11 17:30 == 47.9	10/12/11 22:05 == 47.9	10/13/11 2:40 == 48
10/12/11 13:00 == 47.9	10/12/11 17:35 == 47.9	10/12/11 22:10 == 48.1	10/13/11 2:45 == 47.9
10/12/11 13:05 == 48	10/12/11 17:40 == 47.9	10/12/11 22:15 == 48.1	10/13/11 2:50 == 47.8
10/12/11 13:10 == 47.9	10/12/11 17:45 == 48.1	10/12/11 22:20 == 48	10/13/11 2:55 == 48
10/12/11 13:15 == 48	10/12/11 17:50 == 48	10/12/11 22:25 == 47.8	10/13/11 3:00 == 47.9
10/12/11 13:20 == 48	10/12/11 17:55 == 48.1	10/12/11 22:30 == 47.9	10/13/11 3:05 == 48
10/12/11 13:25 == 48.2	10/12/11 18:00 == 48.1	10/12/11 22:35 == 47.9	10/13/11 3:10 == 48.1
10/12/11 13:30 == 48	10/12/11 18:05 == 47.8	10/12/11 22:40 == 47.8	10/13/11 3:15 == 47.9
10/12/11 13:35 == 48	10/12/11 18:10 == 47.8	10/12/11 22:45 == 48	10/13/11 3:20 == 48.1
10/12/11 13:40 == 48	10/12/11 18:15 == 47.8	10/12/11 22:50 == 48.1	10/13/11 3:25 == 47.9
10/12/11 13:45 == 47.9	10/12/11 18:20 == 48.1	10/12/11 22:55 == 48.1	10/13/11 3:30 == 47.9
10/12/11 13:50 == 48	10/12/11 18:25 == 48.1	10/12/11 23:00 == 48	10/13/11 3:35 == 48.1
10/12/11 13:55 == 48.1	10/12/11 18:30 == 48	10/12/11 23:05 == 47.9	10/13/11 3:40 == 48
10/12/11 14:00 == 47.9	10/12/11 18:35 == 48	10/12/11 23:10 == 48.1	10/13/11 3:45 == 48
10/12/11 14:05 == 48	10/12/11 18:40 == 47.9	10/12/11 23:15 == 48	10/13/11 3:50 == 48
10/12/11 14:10 == 48	10/12/11 18:45 == 48.1	10/12/11 23:20 == 48.2	10/13/11 3:55 == 48
10/12/11 14:15 == 48	10/12/11 18:50 == 47.9	10/12/11 23:25 == 48.1	10/13/11 4:00 == 48
10/12/11 14:20 == 48	10/12/11 18:55 == 48	10/12/11 23:30 == 48	10/13/11 4:05 == 47.8
10/12/11 14:25 == 47.9	10/12/11 19:00 == 48	10/12/11 23:35 == 48.1	10/13/11 4:10 == 47.9
10/12/11 14:30 == 48	10/12/11 19:05 == 47.9	10/12/11 23:40 == 48.2	10/13/11 4:15 == 48.1
10/12/11 14:35 == 48.1	10/12/11 19:10 == 48	10/12/11 23:45 == 48.1	10/13/11 4:20 == 48
10/12/11 14:40 == 47.9	10/12/11 19:15 == 48.1	10/12/11 23:50 == 48	10/13/11 4:25 == 48.1
10/12/11 14:45 == 47.6	10/12/11 19:20 == 48	10/12/11 23:55 == 48	10/13/11 4:30 == 48
10/12/11 14:50 == 47.9	10/12/11 19:25 == 48.1	10/13/11 0:00 == 48.1	10/13/11 4:35 == 47.9
10/12/11 14:55 == 47.9	10/12/11 19:30 == 47.9	10/13/11 0:05 == 47.9	10/13/11 4:40 == 48
10/12/11 15:00 == 47.9	10/12/11 19:35 == 48	10/13/11 0:10 == 47.6	10/13/11 4:45 == 48
10/12/11 15:05 == 48.1	10/12/11 19:40 == 47.9	10/13/11 0:15 == 47.5	10/13/11 4:50 == 48
10/12/11 15:10 == 48.1	10/12/11 19:45 == 48.1	10/13/11 0:20 == 47.8	10/13/11 4:55 == 48.1
10/12/11 15:15 == 48.1	10/12/11 19:50 == 48.1	10/13/11 0:25 == 47.8	10/13/11 5:00 == 48.1
10/12/11 15:20 == 47.8	10/12/11 19:55 == 48.1	10/13/11 0:30 == 48.1	10/13/11 5:05 == 47.9
10/12/11 15:25 == 47.8	10/12/11 20:00 == 48	10/13/11 0:35 == 48	10/13/11 5:10 == 48.1
10/12/11 15:30 == 47.9	10/12/11 20:05 == 48.1	10/13/11 0:40 == 48	10/13/11 5:15 == 48

Pumpback Station Discharge (0364)

10/13/11 5:20 == 48	10/13/11 9:55 == 48.1	10/13/11 14:30 == 48.1	10/13/11 19:05 == 47.8
10/13/11 5:25 == 48.2	10/13/11 10:00 == 48	10/13/11 14:35 == 47.9	10/13/11 19:10 == 48.1
10/13/11 5:30 == 47.8	10/13/11 10:05 == 47.8	10/13/11 14:40 == 47.7	10/13/11 19:15 == 47.9
10/13/11 5:35 == 48	10/13/11 10:10 == 48	10/13/11 14:45 == 47.8	10/13/11 19:20 == 48.1
10/13/11 5:40 == 48	10/13/11 10:15 == 48.1	10/13/11 14:50 == 48	10/13/11 19:25 == 48
10/13/11 5:45 == 48	10/13/11 10:20 == 48	10/13/11 14:55 == 47.9	10/13/11 19:30 == 47.8
10/13/11 5:50 == 47.9	10/13/11 10:25 == 48	10/13/11 15:00 == 47.9	10/13/11 19:35 == 48
10/13/11 5:55 == 48	10/13/11 10:30 == 48.1	10/13/11 15:05 == 48	10/13/11 19:40 == 48.1
10/13/11 6:00 == 48.1	10/13/11 10:35 == 47.8	10/13/11 15:10 == 47.9	10/13/11 19:45 == 47.9
10/13/11 6:05 == 47.9	10/13/11 10:40 == 48	10/13/11 15:15 == 48.1	10/13/11 19:50 == 48
10/13/11 6:10 == 47.9	10/13/11 10:45 == 48	10/13/11 15:20 == 48	10/13/11 19:55 == 48
10/13/11 6:15 == 48	10/13/11 10:50 == 48.1	10/13/11 15:25 == 48	10/13/11 20:00 == 48
10/13/11 6:20 == 48	10/13/11 10:55 == 47.7	10/13/11 15:30 == 47.8	10/13/11 20:05 == 48
10/13/11 6:25 == 47.8	10/13/11 11:00 == 48	10/13/11 15:35 == 48	10/13/11 20:10 == 48.1
10/13/11 6:30 == 48	10/13/11 11:05 == 47.7	10/13/11 15:40 == 48	10/13/11 20:15 == 48
10/13/11 6:35 == 48	10/13/11 11:10 == 48	10/13/11 15:45 == 48	10/13/11 20:20 == 48
10/13/11 6:40 == 47.8	10/13/11 11:15 == 48	10/13/11 15:50 == 48	10/13/11 20:25 == 48.1
10/13/11 6:45 == 47.8	10/13/11 11:20 == 48.1	10/13/11 15:55 == 48	10/13/11 20:30 == 47.9
10/13/11 6:50 == 48.1	10/13/11 11:25 == 48	10/13/11 16:00 == 48	10/13/11 20:35 == 48
10/13/11 6:55 == 48	10/13/11 11:30 == 47.9	10/13/11 16:05 == 47.9	10/13/11 20:40 == 48.1
10/13/11 7:00 == 47.9	10/13/11 11:35 == 48	10/13/11 16:10 == 48	10/13/11 20:45 == 47.9
10/13/11 7:05 == 47.9	10/13/11 11:40 == 48.1	10/13/11 16:15 == 48	10/13/11 20:50 == 48
10/13/11 7:10 == 47.9	10/13/11 11:45 == 47.9	10/13/11 16:20 == 48	10/13/11 20:55 == 48
10/13/11 7:15 == 48.1	10/13/11 11:50 == 47.9	10/13/11 16:25 == 48.1	10/13/11 21:00 == 48
10/13/11 7:20 == 48	10/13/11 11:55 == 48.1	10/13/11 16:30 == 48.1	10/13/11 21:05 == 48
10/13/11 7:25 == 48	10/13/11 12:00 == 47.9	10/13/11 16:35 == 47.9	10/13/11 21:10 == 48
10/13/11 7:30 == 48.1	10/13/11 12:05 == 48	10/13/11 16:40 == 48.1	10/13/11 21:15 == 48
10/13/11 7:35 == 48.1	10/13/11 12:10 == 48.1	10/13/11 16:45 == 47.9	10/13/11 21:20 == 47.8
10/13/11 7:40 == 48	10/13/11 12:15 == 47.9	10/13/11 16:50 == 47.9	10/13/11 21:25 == 48.1
10/13/11 7:45 == 48.1	10/13/11 12:20 == 48.1	10/13/11 16:55 == 47.8	10/13/11 21:30 == 48
10/13/11 7:50 == 47.9	10/13/11 12:25 == 48.1	10/13/11 17:00 == 47.9	10/13/11 21:35 == 47.9
10/13/11 7:55 == 47.9	10/13/11 12:30 == 48	10/13/11 17:05 == 48	10/13/11 21:40 == 48.1
10/13/11 8:00 == 48	10/13/11 12:35 == 47.9	10/13/11 17:10 == 48	10/13/11 21:45 == 48
10/13/11 8:05 == 47.9	10/13/11 12:40 == 48.1	10/13/11 17:15 == 48	10/13/11 21:50 == 48
10/13/11 8:10 == 48.1	10/13/11 12:45 == 47.9	10/13/11 17:20 == 47.9	10/13/11 21:55 == 47.7
10/13/11 8:15 == 47.9	10/13/11 12:50 == 48	10/13/11 17:25 == 48.1	10/13/11 22:00 == 48.1
10/13/11 8:20 == 48.2	10/13/11 12:55 == 48	10/13/11 17:30 == 48.1	10/13/11 22:05 == 47.9
10/13/11 8:25 == 48.1	10/13/11 13:00 == 48.2	10/13/11 17:35 == 47.9	10/13/11 22:10 == 48
10/13/11 8:30 == 47.9	10/13/11 13:05 == 47.9	10/13/11 17:40 == 48.1	10/13/11 22:15 == 48.1
10/13/11 8:35 == 47.9	10/13/11 13:10 == 48	10/13/11 17:45 == 48.1	10/13/11 22:20 == 48.2
10/13/11 8:40 == 48.1	10/13/11 13:15 == 48.1	10/13/11 17:50 == 48.1	10/13/11 22:25 == 48
10/13/11 8:45 == 47.9	10/13/11 13:20 == 48.1	10/13/11 17:55 == 47.9	10/13/11 22:30 == 47.9
10/13/11 8:50 == 48.1	10/13/11 13:25 == 47.8	10/13/11 18:00 == 47.9	10/13/11 22:35 == 47.8
10/13/11 8:55 == 48	10/13/11 13:30 == 47.9	10/13/11 18:05 == 48	10/13/11 22:40 == 47.9
10/13/11 9:00 == 47.2	10/13/11 13:35 == 47.9	10/13/11 18:10 == 47.9	10/13/11 22:45 == 48
10/13/11 9:05 == 48	10/13/11 13:40 == 47.6	10/13/11 18:15 == 48	10/13/11 22:50 == 47.8
10/13/11 9:10 == 47.6	10/13/11 13:45 == 48.1	10/13/11 18:20 == 48	10/13/11 22:55 == 48
10/13/11 9:15 == 48.1	10/13/11 13:50 == 48	10/13/11 18:25 == 48	10/13/11 23:00 == 48
10/13/11 9:20 == 48.1	10/13/11 13:55 == 48.2	10/13/11 18:30 == 48	10/13/11 23:05 == 48
10/13/11 9:25 == 48	10/13/11 14:00 == 48	10/13/11 18:35 == 47.8	10/13/11 23:10 == 48.2
10/13/11 9:30 == 47.6	10/13/11 14:05 == 48	10/13/11 18:40 == 48.1	10/13/11 23:15 == 47.9
10/13/11 9:35 == 48.1	10/13/11 14:10 == 48.2	10/13/11 18:45 == 48.1	10/13/11 23:20 == 48
10/13/11 9:40 == 48	10/13/11 14:15 == 48	10/13/11 18:50 == 48	10/13/11 23:25 == 48
10/13/11 9:45 == 47.9	10/13/11 14:20 == 48	10/13/11 18:55 == 48.2	10/13/11 23:30 == 48.1
10/13/11 9:50 == 48	10/13/11 14:25 == 47.8	10/13/11 19:00 == 47.9	10/13/11 23:35 == 48

Pumpback Station Discharge (0364)

10/13/11 23:40 == 48	10/14/11 4:15 == 48	10/14/11 8:50 == 47.9	10/14/11 13:25 == 48
10/13/11 23:45 == 47.9	10/14/11 4:20 == 48.1	10/14/11 8:55 == 48	10/14/11 13:30 == 48.1
10/13/11 23:50 == 48	10/14/11 4:25 == 48.1	10/14/11 9:00 == 48	10/14/11 13:35 == 48
10/13/11 23:55 == 47.9	10/14/11 4:30 == 48	10/14/11 9:05 == 48	10/14/11 13:40 == 48
10/14/11 0:00 == 48	10/14/11 4:35 == 48.2	10/14/11 9:10 == 48.1	10/14/11 13:45 == 48.1
10/14/11 0:05 == 47.9	10/14/11 4:40 == 48.1	10/14/11 9:15 == 48	10/14/11 13:50 == 47.9
10/14/11 0:10 == 48.1	10/14/11 4:45 == 47.9	10/14/11 9:20 == 48.1	10/14/11 13:55 == 48.1
10/14/11 0:15 == 47.9	10/14/11 4:50 == 48	10/14/11 9:25 == 47.9	10/14/11 14:00 == 47.9
10/14/11 0:20 == 48.1	10/14/11 4:55 == 47.8	10/14/11 9:30 == 47.9	10/14/11 14:05 == 48.1
10/14/11 0:25 == 48.1	10/14/11 5:00 == 48	10/14/11 9:35 == 47.9	10/14/11 14:10 == 47.9
10/14/11 0:30 == 48	10/14/11 5:05 == 47.9	10/14/11 9:40 == 48	10/14/11 14:15 == 48
10/14/11 0:35 == 48.1	10/14/11 5:10 == 47.9	10/14/11 9:45 == 48	10/14/11 14:20 == 47.9
10/14/11 0:40 == 48	10/14/11 5:15 == 47.9	10/14/11 9:50 == 47.8	10/14/11 14:25 == 48
10/14/11 0:45 == 48	10/14/11 5:20 == 48.1	10/14/11 9:55 == 48	10/14/11 14:30 == 47.9
10/14/11 0:50 == 47.9	10/14/11 5:25 == 48	10/14/11 10:00 == 47.8	10/14/11 14:35 == 48.1
10/14/11 0:55 == 47.9	10/14/11 5:30 == 47.8	10/14/11 10:05 == 47.9	10/14/11 14:40 == 47.9
10/14/11 1:00 == 48	10/14/11 5:35 == 48	10/14/11 10:10 == 48	10/14/11 14:45 == 48
10/14/11 1:05 == 48.1	10/14/11 5:40 == 48.1	10/14/11 10:15 == 48	10/14/11 14:50 == 48
10/14/11 1:10 == 48	10/14/11 5:45 == 47.9	10/14/11 10:20 == 48	10/14/11 14:55 == 48
10/14/11 1:15 == 48.1	10/14/11 5:50 == 47.9	10/14/11 10:25 == 48	10/14/11 15:00 == 48
10/14/11 1:20 == 47.9	10/14/11 5:55 == 48.1	10/14/11 10:30 == 48.1	10/14/11 15:05 == 48.1
10/14/11 1:25 == 48	10/14/11 6:00 == 48.1	10/14/11 10:35 == 48	10/14/11 15:10 == 48
10/14/11 1:30 == 48	10/14/11 6:05 == 47.9	10/14/11 10:40 == 48	10/14/11 15:15 == 48
10/14/11 1:35 == 47.9	10/14/11 6:10 == 48	10/14/11 10:45 == 47.9	10/14/11 15:20 == 48.1
10/14/11 1:40 == 48	10/14/11 6:15 == 48	10/14/11 10:50 == 48.1	10/14/11 15:25 == 48
10/14/11 1:45 == 47.9	10/14/11 6:20 == 48.1	10/14/11 10:55 == 47.9	10/14/11 15:30 == 47.9
10/14/11 1:50 == 47.9	10/14/11 6:25 == 48	10/14/11 11:00 == 48	10/14/11 15:35 == 48
10/14/11 1:55 == 48.1	10/14/11 6:30 == 47.9	10/14/11 11:05 == 48.1	10/14/11 15:40 == 48
10/14/11 2:00 == 48	10/14/11 6:35 == 48.1	10/14/11 11:10 == 48	10/14/11 15:45 == 47.9
10/14/11 2:05 == 47.9	10/14/11 6:40 == 48.1	10/14/11 11:15 == 48.1	10/14/11 15:50 == 48
10/14/11 2:10 == 48.1	10/14/11 6:45 == 48.1	10/14/11 11:20 == 48.1	10/14/11 15:55 == 48.1
10/14/11 2:15 == 48	10/14/11 6:50 == 48	10/14/11 11:25 == 48.2	10/14/11 16:00 == 48.1
10/14/11 2:20 == 47.9	10/14/11 6:55 == 48	10/14/11 11:30 == 47.9	10/14/11 16:05 == 47.8
10/14/11 2:25 == 47.9	10/14/11 7:00 == 48	10/14/11 11:35 == 48	10/14/11 16:10 == 48
10/14/11 2:30 == 48	10/14/11 7:05 == 47.8	10/14/11 11:40 == 48.1	10/14/11 16:15 == 48.1
10/14/11 2:35 == 47.9	10/14/11 7:10 == 48	10/14/11 11:45 == 48	10/14/11 16:20 == 48
10/14/11 2:40 == 48.1	10/14/11 7:15 == 48.1	10/14/11 11:50 == 47.9	10/14/11 16:25 == 48
10/14/11 2:45 == 48	10/14/11 7:20 == 48	10/14/11 11:55 == 48	10/14/11 16:30 == 47.9
10/14/11 2:50 == 47.9	10/14/11 7:25 == 48.1	10/14/11 12:00 == 48	10/14/11 16:35 == 48.1
10/14/11 2:55 == 48.1	10/14/11 7:30 == 47.9	10/14/11 12:05 == 47.9	10/14/11 16:40 == 48
10/14/11 3:00 == 47.9	10/14/11 7:35 == 47.9	10/14/11 12:10 == 47.7	10/14/11 16:45 == 48.1
10/14/11 3:05 == 47.9	10/14/11 7:40 == 47.9	10/14/11 12:15 == 47.9	10/14/11 16:50 == 48
10/14/11 3:10 == 47.9	10/14/11 7:45 == 48	10/14/11 12:20 == 48	10/14/11 16:55 == 47.9
10/14/11 3:15 == 48	10/14/11 7:50 == 47.9	10/14/11 12:25 == 48.1	10/14/11 17:00 == 48
10/14/11 3:20 == 47.9	10/14/11 7:55 == 48	10/14/11 12:30 == 47.9	10/14/11 17:05 == 48
10/14/11 3:25 == 48	10/14/11 8:00 == 48	10/14/11 12:35 == 48	10/14/11 17:10 == 48.1
10/14/11 3:30 == 48	10/14/11 8:05 == 47.7	10/14/11 12:40 == 48	10/14/11 17:15 == 47.9
10/14/11 3:35 == 48	10/14/11 8:10 == 48	10/14/11 12:45 == 47.9	10/14/11 17:20 == 47.9
10/14/11 3:40 == 47.9	10/14/11 8:15 == 48	10/14/11 12:50 == 48	10/14/11 17:25 == 47.9
10/14/11 3:45 == 48	10/14/11 8:20 == 48	10/14/11 12:55 == 47.8	10/14/11 17:30 == 48.1
10/14/11 3:50 == 48	10/14/11 8:25 == 47.9	10/14/11 13:00 == 48	10/14/11 17:35 == 47.8
10/14/11 3:55 == 47.9	10/14/11 8:30 == 48	10/14/11 13:05 == 47.9	10/14/11 17:40 == 48
10/14/11 4:00 == 48	10/14/11 8:35 == 48	10/14/11 13:10 == 47.9	10/14/11 17:45 == 47.9
10/14/11 4:05 == 47.9	10/14/11 8:40 == 48.1	10/14/11 13:15 == 48.2	10/14/11 17:50 == 47.9
10/14/11 4:10 == 48	10/14/11 8:45 == 48	10/14/11 13:20 == 48	10/14/11 17:55 == 48.1

Pumpback Station Discharge (0364)

10/14/11 18:00 == 47.9	10/14/11 22:35 == 48	10/15/11 3:10 == 48.1	10/15/11 7:45 == 48.1
10/14/11 18:05 == 48	10/14/11 22:40 == 48.1	10/15/11 3:15 == 48	10/15/11 7:50 == 48.1
10/14/11 18:10 == 48.1	10/14/11 22:45 == 47.9	10/15/11 3:20 == 48.2	10/15/11 7:55 == 48
10/14/11 18:15 == 48	10/14/11 22:50 == 48	10/15/11 3:25 == 48.2	10/15/11 8:00 == 48
10/14/11 18:20 == 47.9	10/14/11 22:55 == 47.9	10/15/11 3:30 == 48.1	10/15/11 8:05 == 48
10/14/11 18:25 == 47.8	10/14/11 23:00 == 47.9	10/15/11 3:35 == 48	10/15/11 8:10 == 48
10/14/11 18:30 == 47.9	10/14/11 23:05 == 48	10/15/11 3:40 == 48.1	10/15/11 8:15 == 48
10/14/11 18:35 == 48	10/14/11 23:10 == 48	10/15/11 3:45 == 48.1	10/15/11 8:20 == 48
10/14/11 18:40 == 47.9	10/14/11 23:15 == 48	10/15/11 3:50 == 48	10/15/11 8:25 == 48
10/14/11 18:45 == 48	10/14/11 23:20 == 48	10/15/11 3:55 == 48	10/15/11 8:30 == 48.1
10/14/11 18:50 == 48	10/14/11 23:25 == 48.1	10/15/11 4:00 == 48.1	10/15/11 8:35 == 48.1
10/14/11 18:55 == 47.9	10/14/11 23:30 == 48	10/15/11 4:05 == 48	10/15/11 8:40 == 47.9
10/14/11 19:00 == 48	10/14/11 23:35 == 48.1	10/15/11 4:10 == 47.9	10/15/11 8:45 == 48.1
10/14/11 19:05 == 48	10/14/11 23:40 == 48	10/15/11 4:15 == 48	10/15/11 8:50 == 48.1
10/14/11 19:10 == 48	10/14/11 23:45 == 48	10/15/11 4:20 == 47.9	10/15/11 8:55 == 48
10/14/11 19:15 == 47.8	10/14/11 23:50 == 47.9	10/15/11 4:25 == 48.1	10/15/11 9:00 == 48
10/14/11 19:20 == 48.1	10/14/11 23:55 == 48	10/15/11 4:30 == 47.8	10/15/11 9:05 == 47.9
10/14/11 19:25 == 48	10/15/11 0:00 == 48	10/15/11 4:35 == 48.1	10/15/11 9:10 == 48
10/14/11 19:30 == 47.8	10/15/11 0:05 == 47.9	10/15/11 4:40 == 48	10/15/11 9:15 == 48
10/14/11 19:35 == 47.9	10/15/11 0:10 == 48	10/15/11 4:45 == 48.1	10/15/11 9:20 == 48.1
10/14/11 19:40 == 48	10/15/11 0:15 == 48	10/15/11 4:50 == 48.2	10/15/11 9:25 == 48
10/14/11 19:45 == 48	10/15/11 0:20 == 47.9	10/15/11 4:55 == 47.9	10/15/11 9:30 == 47.9
10/14/11 19:50 == 47.9	10/15/11 0:25 == 48	10/15/11 5:00 == 48	10/15/11 9:35 == 48
10/14/11 19:55 == 48.1	10/15/11 0:30 == 47.8	10/15/11 5:05 == 48	10/15/11 9:40 == 48
10/14/11 20:00 == 47.9	10/15/11 0:35 == 48.2	10/15/11 5:10 == 48	10/15/11 9:45 == 47.8
10/14/11 20:05 == 47.9	10/15/11 0:40 == 47.9	10/15/11 5:15 == 48	10/15/11 9:50 == 48
10/14/11 20:10 == 48	10/15/11 0:45 == 48	10/15/11 5:20 == 48	10/15/11 9:55 == 48.1
10/14/11 20:15 == 48	10/15/11 0:50 == 47.9	10/15/11 5:25 == 48.1	10/15/11 10:00 == 48
10/14/11 20:20 == 48.1	10/15/11 0:55 == 47.9	10/15/11 5:30 == 47.7	10/15/11 10:05 == 47.9
10/14/11 20:25 == 48	10/15/11 1:00 == 48	10/15/11 5:35 == 48	10/15/11 10:10 == 48
10/14/11 20:30 == 48.2	10/15/11 1:05 == 48	10/15/11 5:40 == 48	10/15/11 10:15 == 48
10/14/11 20:35 == 48.1	10/15/11 1:10 == 48	10/15/11 5:45 == 48	10/15/11 10:20 == 48
10/14/11 20:40 == 48.1	10/15/11 1:15 == 48	10/15/11 5:50 == 47.9	10/15/11 10:25 == 47.9
10/14/11 20:45 == 48.1	10/15/11 1:20 == 48	10/15/11 5:55 == 48	10/15/11 10:30 == 47.9
10/14/11 20:50 == 47.9	10/15/11 1:25 == 47.9	10/15/11 6:00 == 47.9	10/15/11 10:35 == 48.1
10/14/11 20:55 == 47.9	10/15/11 1:30 == 48	10/15/11 6:05 == 48	10/15/11 10:40 == 48
10/14/11 21:00 == 47.8	10/15/11 1:35 == 48.2	10/15/11 6:10 == 47.9	10/15/11 10:45 == 48.1
10/14/11 21:05 == 48	10/15/11 1:40 == 47.9	10/15/11 6:15 == 47.9	10/15/11 10:50 == 47.8
10/14/11 21:10 == 47.8	10/15/11 1:45 == 48	10/15/11 6:20 == 48	10/15/11 10:55 == 48
10/14/11 21:15 == 48	10/15/11 1:50 == 48	10/15/11 6:25 == 48	10/15/11 11:00 == 47.9
10/14/11 21:20 == 48.1	10/15/11 1:55 == 47.9	10/15/11 6:30 == 47.9	10/15/11 11:05 == 47.8
10/14/11 21:25 == 48.1	10/15/11 2:00 == 47.9	10/15/11 6:35 == 48	10/15/11 11:10 == 48
10/14/11 21:30 == 47.8	10/15/11 2:05 == 48	10/15/11 6:40 == 47.9	10/15/11 11:15 == 48
10/14/11 21:35 == 48	10/15/11 2:10 == 48.1	10/15/11 6:45 == 47.9	10/15/11 11:20 == 47.9
10/14/11 21:40 == 48	10/15/11 2:15 == 48	10/15/11 6:50 == 48	10/15/11 11:25 == 48.2
10/14/11 21:45 == 47.8	10/15/11 2:20 == 47.9	10/15/11 6:55 == 48	10/15/11 11:30 == 48
10/14/11 21:50 == 48	10/15/11 2:25 == 48	10/15/11 7:00 == 48.1	10/15/11 11:35 == 47.9
10/14/11 21:55 == 48.1	10/15/11 2:30 == 48	10/15/11 7:05 == 47.9	10/15/11 11:40 == 48.3
10/14/11 22:00 == 48.1	10/15/11 2:35 == 47.9	10/15/11 7:10 == 47.9	10/15/11 11:45 == 47.9
10/14/11 22:05 == 48.2	10/15/11 2:40 == 48	10/15/11 7:15 == 48	10/15/11 11:50 == 48
10/14/11 22:10 == 48	10/15/11 2:45 == 48	10/15/11 7:20 == 48	10/15/11 11:55 == 48.1
10/14/11 22:15 == 47.8	10/15/11 2:50 == 48	10/15/11 7:25 == 48	10/15/11 12:00 == 48
10/14/11 22:20 == 48	10/15/11 2:55 == 47.9	10/15/11 7:30 == 47.8	10/15/11 12:05 == 47.9
10/14/11 22:25 == 48.1	10/15/11 3:00 == 47.9	10/15/11 7:35 == 48	10/15/11 12:10 == 48
10/14/11 22:30 == 48	10/15/11 3:05 == 48.1	10/15/11 7:40 == 47.9	10/15/11 12:15 == 47.8

Pumpback Station Discharge (0364)

10/15/11 12:20 == 48	10/15/11 16:55 == 48.2	10/15/11 21:30 == 47.9	10/16/11 2:05 == 47.9
10/15/11 12:25 == 48.1	10/15/11 17:00 == 47.8	10/15/11 21:35 == 48	10/16/11 2:10 == 48.1
10/15/11 12:30 == 47.8	10/15/11 17:05 == 48	10/15/11 21:40 == 48	10/16/11 2:15 == 47.9
10/15/11 12:35 == 48	10/15/11 17:10 == 48	10/15/11 21:45 == 47.9	10/16/11 2:20 == 47.9
10/15/11 12:40 == 48	10/15/11 17:15 == 48	10/15/11 21:50 == 48.1	10/16/11 2:25 == 47.9
10/15/11 12:45 == 48.2	10/15/11 17:20 == 48.1	10/15/11 21:55 == 48.1	10/16/11 2:30 == 47.9
10/15/11 12:50 == 47.9	10/15/11 17:25 == 48	10/15/11 22:00 == 48	10/16/11 2:35 == 47.9
10/15/11 12:55 == 48	10/15/11 17:30 == 48	10/15/11 22:05 == 47.9	10/16/11 2:40 == 47.9
10/15/11 13:00 == 48.1	10/15/11 17:35 == 48	10/15/11 22:10 == 48.1	10/16/11 2:45 == 48.1
10/15/11 13:05 == 47.9	10/15/11 17:40 == 48	10/15/11 22:15 == 48	10/16/11 2:50 == 47.9
10/15/11 13:10 == 47.9	10/15/11 17:45 == 48	10/15/11 22:20 == 47.9	10/16/11 2:55 == 47.9
10/15/11 13:15 == 47.9	10/15/11 17:50 == 47.9	10/15/11 22:25 == 47.9	10/16/11 3:00 == 48
10/15/11 13:20 == 48	10/15/11 17:55 == 48	10/15/11 22:30 == 48	10/16/11 3:05 == 48.1
10/15/11 13:25 == 48	10/15/11 18:00 == 47.8	10/15/11 22:35 == 47.9	10/16/11 3:10 == 48.1
10/15/11 13:30 == 47.9	10/15/11 18:05 == 48	10/15/11 22:40 == 48.1	10/16/11 3:15 == 47.9
10/15/11 13:35 == 47.9	10/15/11 18:10 == 48	10/15/11 22:45 == 48.2	10/16/11 3:20 == 47.9
10/15/11 13:40 == 47.9	10/15/11 18:15 == 47.9	10/15/11 22:50 == 48	10/16/11 3:25 == 48
10/15/11 13:45 == 48	10/15/11 18:20 == 48.1	10/15/11 22:55 == 47.9	10/16/11 3:30 == 48
10/15/11 13:50 == 48.1	10/15/11 18:25 == 48.1	10/15/11 23:00 == 48	10/16/11 3:35 == 48
10/15/11 13:55 == 48	10/15/11 18:30 == 47.9	10/15/11 23:05 == 47.8	10/16/11 3:40 == 48
10/15/11 14:00 == 47.9	10/15/11 18:35 == 47.9	10/15/11 23:10 == 48	10/16/11 3:45 == 47.9
10/15/11 14:05 == 48	10/15/11 18:40 == 47.8	10/15/11 23:15 == 48.1	10/16/11 3:50 == 47.9
10/15/11 14:10 == 47.9	10/15/11 18:45 == 48.1	10/15/11 23:20 == 47.9	10/16/11 3:55 == 48
10/15/11 14:15 == 48	10/15/11 18:50 == 47.8	10/15/11 23:25 == 48	10/16/11 4:00 == 48
10/15/11 14:20 == 48	10/15/11 18:55 == 48.2	10/15/11 23:30 == 48.2	10/16/11 4:05 == 48.1
10/15/11 14:25 == 48	10/15/11 19:00 == 48	10/15/11 23:35 == 48	10/16/11 4:10 == 48
10/15/11 14:30 == 48	10/15/11 19:05 == 48.1	10/15/11 23:40 == 48	10/16/11 4:15 == 48.1
10/15/11 14:35 == 48	10/15/11 19:10 == 47.9	10/15/11 23:45 == 48.1	10/16/11 4:20 == 47.7
10/15/11 14:40 == 48.1	10/15/11 19:15 == 47.8	10/15/11 23:50 == 48.1	10/16/11 4:25 == 48.1
10/15/11 14:45 == 47.9	10/15/11 19:20 == 48	10/15/11 23:55 == 47.9	10/16/11 4:30 == 48.1
10/15/11 14:50 == 47.9	10/15/11 19:25 == 48.1	10/16/11 0:00 == 48	10/16/11 4:35 == 47.9
10/15/11 14:55 == 48.1	10/15/11 19:30 == 48	10/16/11 0:05 == 47.8	10/16/11 4:40 == 48.1
10/15/11 15:00 == 48	10/15/11 19:35 == 47.9	10/16/11 0:10 == 48	10/16/11 4:45 == 47.9
10/15/11 15:05 == 47.9	10/15/11 19:40 == 48	10/16/11 0:15 == 47.9	10/16/11 4:50 == 48.1
10/15/11 15:10 == 48	10/15/11 19:45 == 48.1	10/16/11 0:20 == 47.9	10/16/11 4:55 == 48.1
10/15/11 15:15 == 48	10/15/11 19:50 == 47.9	10/16/11 0:25 == 48	10/16/11 5:00 == 48.1
10/15/11 15:20 == 47.9	10/15/11 19:55 == 47.8	10/16/11 0:30 == 48.2	10/16/11 5:05 == 48
10/15/11 15:25 == 48	10/15/11 20:00 == 48	10/16/11 0:35 == 48	10/16/11 5:10 == 47.9
10/15/11 15:30 == 48	10/15/11 20:05 == 47.9	10/16/11 0:40 == 48	10/16/11 5:15 == 47.9
10/15/11 15:35 == 48	10/15/11 20:10 == 47.8	10/16/11 0:45 == 47.9	10/16/11 5:20 == 48.1
10/15/11 15:40 == 48	10/15/11 20:15 == 48	10/16/11 0:50 == 47.9	10/16/11 5:25 == 47.9
10/15/11 15:45 == 48.1	10/15/11 20:20 == 47.9	10/16/11 0:55 == 48	10/16/11 5:30 == 48
10/15/11 15:50 == 47.9	10/15/11 20:25 == 48	10/16/11 1:00 == 47.9	10/16/11 5:35 == 48.1
10/15/11 15:55 == 48.1	10/15/11 20:30 == 48	10/16/11 1:05 == 48	10/16/11 5:40 == 47.9
10/15/11 16:00 == 48.1	10/15/11 20:35 == 48.1	10/16/11 1:10 == 48	10/16/11 5:45 == 48
10/15/11 16:05 == 48	10/15/11 20:40 == 48	10/16/11 1:15 == 47.9	10/16/11 5:50 == 47.9
10/15/11 16:10 == 48.1	10/15/11 20:45 == 48	10/16/11 1:20 == 48.1	10/16/11 5:55 == 47.9
10/15/11 16:15 == 48.2	10/15/11 20:50 == 48	10/16/11 1:25 == 47.9	10/16/11 6:00 == 48.1
10/15/11 16:20 == 47.9	10/15/11 20:55 == 48.1	10/16/11 1:30 == 47.9	10/16/11 6:05 == 48.2
10/15/11 16:25 == 48	10/15/11 21:00 == 48	10/16/11 1:35 == 48.1	10/16/11 6:10 == 48.1
10/15/11 16:30 == 47.9	10/15/11 21:05 == 48	10/16/11 1:40 == 47.9	10/16/11 6:15 == 48
10/15/11 16:35 == 48.1	10/15/11 21:10 == 48	10/16/11 1:45 == 47.9	10/16/11 6:20 == 48
10/15/11 16:40 == 47.9	10/15/11 21:15 == 47.9	10/16/11 1:50 == 48.1	10/16/11 6:25 == 47.9
10/15/11 16:45 == 47.9	10/15/11 21:20 == 47.9	10/16/11 1:55 == 48	10/16/11 6:30 == 47.3
10/15/11 16:50 == 48.1	10/15/11 21:25 == 48	10/16/11 2:00 == 47.8	10/16/11 6:35 == 47.9

Pumpback Station Discharge (0364)

10/16/11 6:40 == 47.9	10/16/11 11:15 == 47.7	10/16/11 15:50 == 47.7	10/16/11 20:25 == 47.9
10/16/11 6:45 == 48	10/16/11 11:20 == 47.8	10/16/11 15:55 == 47.8	10/16/11 20:30 == 48
10/16/11 6:50 == 47.8	10/16/11 11:25 == 47.8	10/16/11 16:00 == 48	10/16/11 20:35 == 48.1
10/16/11 6:55 == 48.1	10/16/11 11:30 == 47.7	10/16/11 16:05 == 48	10/16/11 20:40 == 48
10/16/11 7:00 == 47.7	10/16/11 11:35 == 47.8	10/16/11 16:10 == 48.1	10/16/11 20:45 == 48.1
10/16/11 7:05 == 48	10/16/11 11:40 == 48	10/16/11 16:15 == 48	10/16/11 20:50 == 48
10/16/11 7:10 == 48.1	10/16/11 11:45 == 47.9	10/16/11 16:20 == 48	10/16/11 20:55 == 47.9
10/16/11 7:15 == 47.8	10/16/11 11:50 == 47.9	10/16/11 16:25 == 48	10/16/11 21:00 == 48
10/16/11 7:20 == 47.9	10/16/11 11:55 == 48.1	10/16/11 16:30 == 47.8	10/16/11 21:05 == 48
10/16/11 7:25 == 48.2	10/16/11 12:00 == 47.8	10/16/11 16:35 == 47.8	10/16/11 21:10 == 48
10/16/11 7:30 == 47.8	10/16/11 12:05 == 47.8	10/16/11 16:40 == 48	10/16/11 21:15 == 48
10/16/11 7:35 == 47.9	10/16/11 12:10 == 47.9	10/16/11 16:45 == 47.9	10/16/11 21:20 == 47.8
10/16/11 7:40 == 48	10/16/11 12:15 == 47.9	10/16/11 16:50 == 48.1	10/16/11 21:25 == 48
10/16/11 7:45 == 48	10/16/11 12:20 == 48	10/16/11 16:55 == 48	10/16/11 21:30 == 48.1
10/16/11 7:50 == 48.1	10/16/11 12:25 == 47.9	10/16/11 17:00 == 47.9	10/16/11 21:35 == 47.7
10/16/11 7:55 == 48	10/16/11 12:30 == 47.8	10/16/11 17:05 == 47.7	10/16/11 21:40 == 47.9
10/16/11 8:00 == 47.4	10/16/11 12:35 == 47.9	10/16/11 17:10 == 48	10/16/11 21:45 == 48
10/16/11 8:05 == 47.9	10/16/11 12:40 == 47.8	10/16/11 17:15 == 47.9	10/16/11 21:50 == 48.2
10/16/11 8:10 == 47.8	10/16/11 12:45 == 48	10/16/11 17:20 == 48	10/16/11 21:55 == 48.1
10/16/11 8:15 == 48	10/16/11 12:50 == 47.9	10/16/11 17:25 == 48	10/16/11 22:00 == 48
10/16/11 8:20 == 48	10/16/11 12:55 == 47.7	10/16/11 17:30 == 47.9	10/16/11 22:05 == 47.8
10/16/11 8:25 == 47.9	10/16/11 13:00 == 47.8	10/16/11 17:35 == 48	10/16/11 22:10 == 48
10/16/11 8:30 == 47.9	10/16/11 13:05 == 47.9	10/16/11 17:40 == 47.8	10/16/11 22:15 == 47.9
10/16/11 8:35 == 48	10/16/11 13:10 == 47.9	10/16/11 17:45 == 47.9	10/16/11 22:20 == 47.7
10/16/11 8:40 == 47.9	10/16/11 13:15 == 47.8	10/16/11 17:50 == 47.9	10/16/11 22:25 == 47.8
10/16/11 8:45 == 47.9	10/16/11 13:20 == 47.9	10/16/11 17:55 == 48	10/16/11 22:30 == 48.1
10/16/11 8:50 == 47.8	10/16/11 13:25 == #	10/16/11 18:00 == 48	10/16/11 22:35 == 48
10/16/11 8:55 == 47.9	10/16/11 13:30 == 48	10/16/11 18:05 == 47.8	10/16/11 22:40 == 47.9
10/16/11 9:00 == 47.8	10/16/11 13:35 == 48	10/16/11 18:10 == 48	10/16/11 22:45 == 48.1
10/16/11 9:05 == 48	10/16/11 13:40 == 48	10/16/11 18:15 == 48.1	10/16/11 22:50 == 48
10/16/11 9:10 == 48	10/16/11 13:45 == 48	10/16/11 18:20 == 48	10/16/11 22:55 == 48
10/16/11 9:15 == 48	10/16/11 13:50 == 47.9	10/16/11 18:25 == 47.9	10/16/11 23:00 == 48
10/16/11 9:20 == 48	10/16/11 13:55 == 47.9	10/16/11 18:30 == 48	10/16/11 23:05 == 47.7
10/16/11 9:25 == 47.9	10/16/11 14:00 == 48	10/16/11 18:35 == 48	10/16/11 23:10 == 47.9
10/16/11 9:30 == 47.7	10/16/11 14:05 == 47.9	10/16/11 18:40 == 48	10/16/11 23:15 == 48
10/16/11 9:35 == 48	10/16/11 14:10 == 47.8	10/16/11 18:45 == 47.9	10/16/11 23:20 == 48.1
10/16/11 9:40 == 47.8	10/16/11 14:15 == 47.8	10/16/11 18:50 == 47.8	10/16/11 23:25 == 47.8
10/16/11 9:45 == 48	10/16/11 14:20 == 47.7	10/16/11 18:55 == 48	10/16/11 23:30 == 48
10/16/11 9:50 == 47.9	10/16/11 14:25 == 47.7	10/16/11 19:00 == 48.1	10/16/11 23:35 == 48
10/16/11 9:55 == 47.9	10/16/11 14:30 == 47.9	10/16/11 19:05 == 48	10/16/11 23:40 == 48.1
10/16/11 10:00 == 47.6	10/16/11 14:35 == 47.8	10/16/11 19:10 == 48.1	10/16/11 23:45 == 47.9
10/16/11 10:05 == 47.6	10/16/11 14:40 == 47.8	10/16/11 19:15 == 48.1	10/16/11 23:50 == 48
10/16/11 10:10 == 48.1	10/16/11 14:45 == 48	10/16/11 19:20 == 47.9	10/16/11 23:55 == 48
10/16/11 10:15 == 48	10/16/11 14:50 == 47.6	10/16/11 19:25 == 48	10/17/11 0:00 == 47.9
10/16/11 10:20 == 48	10/16/11 14:55 == 47.9	10/16/11 19:30 == 48	10/17/11 0:05 == 47.6
10/16/11 10:25 == 47.8	10/16/11 15:00 == 47.6	10/16/11 19:35 == 47.7	10/17/11 0:10 == 47.9
10/16/11 10:30 == 48	10/16/11 15:05 == 47.8	10/16/11 19:40 == 47.8	10/17/11 0:15 == 48.1
10/16/11 10:35 == 47.9	10/16/11 15:10 == 47.8	10/16/11 19:45 == 48	10/17/11 0:20 == 47.9
10/16/11 10:40 == 47.9	10/16/11 15:15 == 48	10/16/11 19:50 == 47.7	10/17/11 0:25 == 47.7
10/16/11 10:45 == 48	10/16/11 15:20 == 47.9	10/16/11 19:55 == 48.1	10/17/11 0:30 == 48.1
10/16/11 10:50 == 47.9	10/16/11 15:25 == 48.1	10/16/11 20:00 == 48	10/17/11 0:35 == 47.9
10/16/11 10:55 == 47.9	10/16/11 15:30 == 48	10/16/11 20:05 == 47.9	10/17/11 0:40 == 48
10/16/11 11:00 == 47.8	10/16/11 15:35 == 48	10/16/11 20:10 == 47.9	10/17/11 0:45 == 48
10/16/11 11:05 == 48.1	10/16/11 15:40 == 48.1	10/16/11 20:15 == 48.1	10/17/11 0:50 == 47.8
10/16/11 11:10 == 47.9	10/16/11 15:45 == 48.1	10/16/11 20:20 == 47.9	10/17/11 0:55 == 47.9

Pumpback Station Discharge (0364)

10/17/11 1:00 == 48	10/17/11 5:35 == 47.7	10/17/11 10:10 == 47.9	10/17/11 14:45 == 48
10/17/11 1:05 == 47.8	10/17/11 5:40 == 48.1	10/17/11 10:15 == 47.6	10/17/11 14:50 == 47.8
10/17/11 1:10 == 48	10/17/11 5:45 == 48	10/17/11 10:20 == 47.8	10/17/11 14:55 == 48
10/17/11 1:15 == 47.8	10/17/11 5:50 == 47.8	10/17/11 10:25 == 47.8	10/17/11 15:00 == 47.9
10/17/11 1:20 == 47.8	10/17/11 5:55 == 48	10/17/11 10:30 == 48	10/17/11 15:05 == 47.8
10/17/11 1:25 == 47.9	10/17/11 6:00 == 48	10/17/11 10:35 == 48	10/17/11 15:10 == 48
10/17/11 1:30 == 47.8	10/17/11 6:05 == 48	10/17/11 10:40 == 47.8	10/17/11 15:15 == 48
10/17/11 1:35 == 47.8	10/17/11 6:10 == 48	10/17/11 10:45 == 47.9	10/17/11 15:20 == 47.9
10/17/11 1:40 == 48.1	10/17/11 6:15 == 48	10/17/11 10:50 == 47.9	10/17/11 15:25 == 48.1
10/17/11 1:45 == 47.9	10/17/11 6:20 == 48	10/17/11 10:55 == 47.8	10/17/11 15:30 == 48
10/17/11 1:50 == 47.9	10/17/11 6:25 == 48	10/17/11 11:00 == 47.9	10/17/11 15:35 == 47.8
10/17/11 1:55 == 47.9	10/17/11 6:30 == 47.8	10/17/11 11:05 == 47.7	10/17/11 15:40 == 47.9
10/17/11 2:00 == 48.1	10/17/11 6:35 == 47.7	10/17/11 11:10 == 48	10/17/11 15:45 == 47.9
10/17/11 2:05 == 47.8	10/17/11 6:40 == 47.9	10/17/11 11:15 == 47.9	10/17/11 15:50 == 47.8
10/17/11 2:10 == 47.8	10/17/11 6:45 == 47.9	10/17/11 11:20 == 47.9	10/17/11 15:55 == 47.8
10/17/11 2:15 == 47.8	10/17/11 6:50 == 47.9	10/17/11 11:25 == 47.9	10/17/11 16:00 == 47.9
10/17/11 2:20 == 47.9	10/17/11 6:55 == 48	10/17/11 11:30 == 47.8	10/17/11 16:05 == 47.9
10/17/11 2:25 == 48	10/17/11 7:00 == 48	10/17/11 11:35 == 48	10/17/11 16:10 == 48.1
10/17/11 2:30 == 47.9	10/17/11 7:05 == 47.6	10/17/11 11:40 == 48	10/17/11 16:15 == 47.8
10/17/11 2:35 == 47.9	10/17/11 7:10 == 47.8	10/17/11 11:45 == 47.9	10/17/11 16:20 == 48.1
10/17/11 2:40 == 47.8	10/17/11 7:15 == 48	10/17/11 11:50 == 48	10/17/11 16:25 == 47.8
10/17/11 2:45 == 47.8	10/17/11 7:20 == 47.9	10/17/11 11:55 == 48.2	10/17/11 16:30 == 47.9
10/17/11 2:50 == 48	10/17/11 7:25 == 47.9	10/17/11 12:00 == 48	10/17/11 16:35 == 47.8
10/17/11 2:55 == 48.1	10/17/11 7:30 == 48.2	10/17/11 12:05 == 47.9	10/17/11 16:40 == 48.1
10/17/11 3:00 == 48.2	10/17/11 7:35 == 47.6	10/17/11 12:10 == 47.9	10/17/11 16:45 == 47.9
10/17/11 3:05 == 47.7	10/17/11 7:40 == 48	10/17/11 12:15 == 47.9	10/17/11 16:50 == 47.9
10/17/11 3:10 == 47.9	10/17/11 7:45 == 48	10/17/11 12:20 == 48	10/17/11 16:55 == 48.2
10/17/11 3:15 == 48	10/17/11 7:50 == 48.1	10/17/11 12:25 == 48.1	10/17/11 17:00 == 48.1
10/17/11 3:20 == 47.9	10/17/11 7:55 == 48	10/17/11 12:30 == 48	10/17/11 17:05 == 47.5
10/17/11 3:25 == 47.8	10/17/11 8:00 == 48.3	10/17/11 12:35 == 47.7	10/17/11 17:10 == 48
10/17/11 3:30 == 47.8	10/17/11 8:05 == 47.7	10/17/11 12:40 == 47.8	10/17/11 17:15 == 48
10/17/11 3:35 == 48.1	10/17/11 8:10 == 48.1	10/17/11 12:45 == 47.9	10/17/11 17:20 == 48
10/17/11 3:40 == 47.9	10/17/11 8:15 == 48	10/17/11 12:50 == 47.9	10/17/11 17:25 == 48.1
10/17/11 3:45 == 47.9	10/17/11 8:20 == 47.9	10/17/11 12:55 == 47.8	10/17/11 17:30 == 47.8
10/17/11 3:50 == 47.7	10/17/11 8:25 == 47.7	10/17/11 13:00 == 47.9	10/17/11 17:35 == 47.9
10/17/11 3:55 == 47.7	10/17/11 8:30 == 48	10/17/11 13:05 == 47.9	10/17/11 17:40 == 47.9
10/17/11 4:00 == 48	10/17/11 8:35 == 47.6	10/17/11 13:10 == 48.1	10/17/11 17:45 == 47.9
10/17/11 4:05 == 47.8	10/17/11 8:40 == 48	10/17/11 13:15 == 48	10/17/11 17:50 == 48
10/17/11 4:10 == 47.9	10/17/11 8:45 == 48	10/17/11 13:20 == 47.9	10/17/11 17:55 == 47.9
10/17/11 4:15 == 47.9	10/17/11 8:50 == 47.8	10/17/11 13:25 == 48	10/17/11 18:00 == 47.9
10/17/11 4:20 == 48	10/17/11 8:55 == 47.8	10/17/11 13:30 == 47.9	10/17/11 18:05 == 47.6
10/17/11 4:25 == 48	10/17/11 9:00 == 48	10/17/11 13:35 == 47.9	10/17/11 18:10 == 48
10/17/11 4:30 == 48	10/17/11 9:05 == 47.7	10/17/11 13:40 == 48.1	10/17/11 18:15 == 48
10/17/11 4:35 == 48	10/17/11 9:10 == 48.1	10/17/11 13:45 == 47.9	10/17/11 18:20 == 48
10/17/11 4:40 == 48	10/17/11 9:15 == 48	10/17/11 13:50 == 48	10/17/11 18:25 == 48.1
10/17/11 4:45 == 47.9	10/17/11 9:20 == 47.8	10/17/11 13:55 == 47.8	10/17/11 18:30 == 48
10/17/11 4:50 == 48	10/17/11 9:25 == 47.7	10/17/11 14:00 == 47.9	10/17/11 18:35 == 47.9
10/17/11 4:55 == 47.9	10/17/11 9:30 == 47.9	10/17/11 14:05 == 47.8	10/17/11 18:40 == 48.1
10/17/11 5:00 == 47.9	10/17/11 9:35 == 48.1	10/17/11 14:10 == 48.1	10/17/11 18:45 == 48
10/17/11 5:05 == 47.8	10/17/11 9:40 == 47.9	10/17/11 14:15 == 48.2	10/17/11 18:50 == 47.7
10/17/11 5:10 == 48	10/17/11 9:45 == 47.7	10/17/11 14:20 == 47.5	10/17/11 18:55 == 48.1
10/17/11 5:15 == 48	10/17/11 9:50 == 47.9	10/17/11 14:25 == 47.7	10/17/11 19:00 == 48
10/17/11 5:20 == 47.9	10/17/11 9:55 == 47.9	10/17/11 14:30 == 48	10/17/11 19:05 == 47.8
10/17/11 5:25 == 48	10/17/11 10:00 == 47.9	10/17/11 14:35 == 47.7	10/17/11 19:10 == 48
10/17/11 5:30 == 47.9	10/17/11 10:05 == 47.8	10/17/11 14:40 == 48.1	10/17/11 19:15 == 48

Pumpback Station Discharge (0364)

10/17/11 19:20 == 48	10/17/11 23:55 == 48	10/18/11 4:30 == 47.9	10/18/11 9:05 == 47.7
10/17/11 19:25 == 47.9	10/18/11 0:00 == 47.8	10/18/11 4:35 == 48	10/18/11 9:10 == 47.9
10/17/11 19:30 == 47.9	10/18/11 0:05 == 47.7	10/18/11 4:40 == 48	10/18/11 9:15 == 47.9
10/17/11 19:35 == 47.8	10/18/11 0:10 == 47.9	10/18/11 4:45 == 47.8	10/18/11 9:20 == 47.8
10/17/11 19:40 == 48	10/18/11 0:15 == 47.9	10/18/11 4:50 == 47.9	10/18/11 9:25 == 47.9
10/17/11 19:45 == 47.9	10/18/11 0:20 == 47.8	10/18/11 4:55 == 47.8	10/18/11 9:30 == 47.9
10/17/11 19:50 == 47.7	10/18/11 0:25 == 47.9	10/18/11 5:00 == 48	10/18/11 9:35 == 47.9
10/17/11 19:55 == 47.9	10/18/11 0:30 == 48	10/18/11 5:05 == 48	10/18/11 9:40 == 47.6
10/17/11 20:00 == 48	10/18/11 0:35 == 47.8	10/18/11 5:10 == 47.8	10/18/11 9:45 == 47.9
10/17/11 20:05 == 47.6	10/18/11 0:40 == 47.8	10/18/11 5:15 == 47.9	10/18/11 9:50 == 47.9
10/17/11 20:10 == 47.8	10/18/11 0:45 == 47.9	10/18/11 5:20 == 48	10/18/11 9:55 == 47.7
10/17/11 20:15 == 48	10/18/11 0:50 == 47.9	10/18/11 5:25 == 48	10/18/11 10:00 == 47.9
10/17/11 20:20 == 47.7	10/18/11 0:55 == 48	10/18/11 5:30 == 47.9	10/18/11 10:05 == 47.6
10/17/11 20:25 == 48.1	10/18/11 1:00 == 47.9	10/18/11 5:35 == 47.9	10/18/11 10:10 == 47.9
10/17/11 20:30 == 48	10/18/11 1:05 == 47.5	10/18/11 5:40 == 47.8	10/18/11 10:15 == 47.9
10/17/11 20:35 == 47.9	10/18/11 1:10 == 48	10/18/11 5:45 == 47.9	10/18/11 10:20 == 47.9
10/17/11 20:40 == 48	10/18/11 1:15 == 48.1	10/18/11 5:50 == 47.9	10/18/11 10:25 == 47.8
10/17/11 20:45 == 47.8	10/18/11 1:20 == 47.9	10/18/11 5:55 == 47.8	10/18/11 10:30 == 48
10/17/11 20:50 == 47.9	10/18/11 1:25 == 47.9	10/18/11 6:00 == 48	10/18/11 10:35 == 47.8
10/17/11 20:55 == 47.9	10/18/11 1:30 == 48	10/18/11 6:05 == 47.8	10/18/11 10:40 == 48
10/17/11 21:00 == 48.1	10/18/11 1:35 == 47.9	10/18/11 6:10 == 48	10/18/11 10:45 == 47.8
10/17/11 21:05 == 48	10/18/11 1:40 == 48	10/18/11 6:15 == 48	10/18/11 10:50 == 47.9
10/17/11 21:10 == 48.1	10/18/11 1:45 == 48	10/18/11 6:20 == 48.1	10/18/11 10:55 == 47.7
10/17/11 21:15 == 48	10/18/11 1:50 == 48.1	10/18/11 6:25 == 47.9	10/18/11 11:00 == 48
10/17/11 21:20 == 48.1	10/18/11 1:55 == 48	10/18/11 6:30 == 47.9	10/18/11 11:05 == 47.6
10/17/11 21:25 == 48	10/18/11 2:00 == 48	10/18/11 6:35 == 47.7	10/18/11 11:10 == 47.9
10/17/11 21:30 == 48	10/18/11 2:05 == 47.6	10/18/11 6:40 == 47.9	10/18/11 11:15 == 47.9
10/17/11 21:35 == 47.8	10/18/11 2:10 == 47.9	10/18/11 6:45 == 47.9	10/18/11 11:20 == 47.7
10/17/11 21:40 == 47.9	10/18/11 2:15 == 48	10/18/11 6:50 == 47.9	10/18/11 11:25 == 47.9
10/17/11 21:45 == 48	10/18/11 2:20 == 48	10/18/11 6:55 == 48	10/18/11 11:30 == 48
10/17/11 21:50 == 48	10/18/11 2:25 == 48	10/18/11 7:00 == 47.9	10/18/11 11:35 == 47.8
10/17/11 21:55 == 48.1	10/18/11 2:30 == 47.9	10/18/11 7:05 == 47.7	10/18/11 11:40 == 47.7
10/17/11 22:00 == 48	10/18/11 2:35 == 47.8	10/18/11 7:10 == 47.8	10/18/11 11:45 == 48
10/17/11 22:05 == 47.7	10/18/11 2:40 == 47.8	10/18/11 7:15 == 48	10/18/11 11:50 == 48
10/17/11 22:10 == 48	10/18/11 2:45 == 47.9	10/18/11 7:20 == 47.8	10/18/11 11:55 == 47.8
10/17/11 22:15 == 48.1	10/18/11 2:50 == 48	10/18/11 7:25 == 48	10/18/11 12:00 == 47.9
10/17/11 22:20 == 48	10/18/11 2:55 == 47.9	10/18/11 7:30 == 47.8	10/18/11 12:05 == 47.7
10/17/11 22:25 == 47.8	10/18/11 3:00 == 48	10/18/11 7:35 == 47.7	10/18/11 12:10 == 47.9
10/17/11 22:30 == 48	10/18/11 3:05 == 47.6	10/18/11 7:40 == 48	10/18/11 12:15 == 47.8
10/17/11 22:35 == 47.9	10/18/11 3:10 == 48	10/18/11 7:45 == 47.9	10/18/11 12:20 == 47.8
10/17/11 22:40 == 48	10/18/11 3:15 == 47.8	10/18/11 7:50 == 47.9	10/18/11 12:25 == 48
10/17/11 22:45 == 48.1	10/18/11 3:20 == 47.9	10/18/11 7:55 == 47.9	10/18/11 12:30 == 47.8
10/17/11 22:50 == 47.9	10/18/11 3:25 == 48	10/18/11 8:00 == 48	10/18/11 12:35 == 47.5
10/17/11 22:55 == 47.9	10/18/11 3:30 == 48	10/18/11 8:05 == 47.6	10/18/11 12:40 == 47.8
10/17/11 23:00 == 48	10/18/11 3:35 == 47.9	10/18/11 8:10 == 47.8	10/18/11 12:45 == 47.8
10/17/11 23:05 == 47.7	10/18/11 3:40 == 47.9	10/18/11 8:15 == 47.9	10/18/11 12:50 == 47.9
10/17/11 23:10 == 48	10/18/11 3:45 == 47.9	10/18/11 8:20 == 47.7	10/18/11 12:55 == 47.8
10/17/11 23:15 == 48	10/18/11 3:50 == 47.5	10/18/11 8:25 == 47.9	10/18/11 13:00 == 47.9
10/17/11 23:20 == 47.9	10/18/11 3:55 == 47.8	10/18/11 8:30 == 47.9	10/18/11 13:05 == 47.8
10/17/11 23:25 == 48.1	10/18/11 4:00 == 47.9	10/18/11 8:35 == 47.8	10/18/11 13:10 == 47.9
10/17/11 23:30 == 47.8	10/18/11 4:05 == 47.8	10/18/11 8:40 == 48	10/18/11 13:15 == 48
10/17/11 23:35 == 48.1	10/18/11 4:10 == 48	10/18/11 8:45 == 48	10/18/11 13:20 == 47.8
10/17/11 23:40 == 48	10/18/11 4:15 == 47.9	10/18/11 8:50 == 47.8	10/18/11 13:25 == 47.9
10/17/11 23:45 == 48	10/18/11 4:20 == 48.1	10/18/11 8:55 == 48	10/18/11 13:30 == 48
10/17/11 23:50 == 47.9	10/18/11 4:25 == 48	10/18/11 9:00 == 48	10/18/11 13:35 == 47.8

Pumpback Station Discharge (0364)

10/18/11 13:40 == 47.9	10/18/11 18:15 == 47.9	10/18/11 22:50 == 48	10/19/11 3:25 == 47.9
10/18/11 13:45 == 47.9	10/18/11 18:20 == 48	10/18/11 22:55 == 47.9	10/19/11 3:30 == 48.1
10/18/11 13:50 == 48	10/18/11 18:25 == 48	10/18/11 23:00 == 48	10/19/11 3:35 == 47.9
10/18/11 13:55 == 47.9	10/18/11 18:30 == 47.9	10/18/11 23:05 == 47.4	10/19/11 3:40 == 47.7
10/18/11 14:00 == 47.9	10/18/11 18:35 == 47.9	10/18/11 23:10 == 47.9	10/19/11 3:45 == 47.9
10/18/11 14:05 == 47.6	10/18/11 18:40 == 48	10/18/11 23:15 == 48	10/19/11 3:50 == 47.3
10/18/11 14:10 == 48	10/18/11 18:45 == 48.1	10/18/11 23:20 == 48.1	10/19/11 3:55 == 47.8
10/18/11 14:15 == 48.1	10/18/11 18:50 == 47.8	10/18/11 23:25 == 47.9	10/19/11 4:00 == 48
10/18/11 14:20 == 47.5	10/18/11 18:55 == 47.9	10/18/11 23:30 == 48	10/19/11 4:05 == 47.6
10/18/11 14:25 == 48.1	10/18/11 19:00 == 47.9	10/18/11 23:35 == 48	10/19/11 4:10 == 48.1
10/18/11 14:30 == 47.8	10/18/11 19:05 == 47.7	10/18/11 23:40 == 47.9	10/19/11 4:15 == 47.9
10/18/11 14:35 == 47.8	10/18/11 19:10 == 48	10/18/11 23:45 == 48	10/19/11 4:20 == 48.1
10/18/11 14:40 == 48.1	10/18/11 19:15 == 47.9	10/18/11 23:50 == 48	10/19/11 4:25 == 47.8
10/18/11 14:45 == 48	10/18/11 19:20 == 48.1	10/18/11 23:55 == 48	10/19/11 4:30 == 47.8
10/18/11 14:50 == 47.6	10/18/11 19:25 == 47.9	10/19/11 0:00 == 48	10/19/11 4:35 == 47.7
10/18/11 14:55 == 48.1	10/18/11 19:30 == 48.1	10/19/11 0:05 == 47.6	10/19/11 4:40 == 48.1
10/18/11 15:00 == 47.7	10/18/11 19:35 == 47.8	10/19/11 0:10 == 48	10/19/11 4:45 == 48
10/18/11 15:05 == 47.9	10/18/11 19:40 == 48.1	10/19/11 0:15 == 48	10/19/11 4:50 == 48
10/18/11 15:10 == 48	10/18/11 19:45 == 48.2	10/19/11 0:20 == 48	10/19/11 4:55 == 48.2
10/18/11 15:15 == 48	10/18/11 19:50 == 47.8	10/19/11 0:25 == 48	10/19/11 5:00 == 47.8
10/18/11 15:20 == 48.1	10/18/11 19:55 == 48	10/19/11 0:30 == 48	10/19/11 5:05 == 47.9
10/18/11 15:25 == 48	10/18/11 20:00 == 47.9	10/19/11 0:35 == 47.9	10/19/11 5:10 == 48.1
10/18/11 15:30 == 48.1	10/18/11 20:05 == 47.6	10/19/11 0:40 == 48	10/19/11 5:15 == 47.9
10/18/11 15:35 == 47.7	10/18/11 20:10 == 47.9	10/19/11 0:45 == 48	10/19/11 5:20 == 47.8
10/18/11 15:40 == 48	10/18/11 20:15 == 47.9	10/19/11 0:50 == 47.8	10/19/11 5:25 == 48
10/18/11 15:45 == 48	10/18/11 20:20 == 47.8	10/19/11 0:55 == 48.1	10/19/11 5:30 == 48
10/18/11 15:50 == 47.8	10/18/11 20:25 == 48	10/19/11 1:00 == 47.9	10/19/11 5:35 == 47.9
10/18/11 15:55 == 47.8	10/18/11 20:30 == 48	10/19/11 1:05 == 47.5	10/19/11 5:40 == 47.9
10/18/11 16:00 == 47.8	10/18/11 20:35 == 47.9	10/19/11 1:10 == 47.9	10/19/11 5:45 == 47.9
10/18/11 16:05 == 47.8	10/18/11 20:40 == 48	10/19/11 1:15 == 48	10/19/11 5:50 == 47.8
10/18/11 16:10 == 47.9	10/18/11 20:45 == 48.1	10/19/11 1:20 == 48	10/19/11 5:55 == 47.8
10/18/11 16:15 == 48	10/18/11 20:50 == 48	10/19/11 1:25 == 47.9	10/19/11 6:00 == 47.8
10/18/11 16:20 == 47.9	10/18/11 20:55 == 47.8	10/19/11 1:30 == 48	10/19/11 6:05 == 47.8
10/18/11 16:25 == 47.8	10/18/11 21:00 == 48	10/19/11 1:35 == 47.9	10/19/11 6:10 == 47.9
10/18/11 16:30 == 48	10/18/11 21:05 == 47.8	10/19/11 1:40 == 47.9	10/19/11 6:15 == 48
10/18/11 16:35 == 47.7	10/18/11 21:10 == 48	10/19/11 1:45 == 47.9	10/19/11 6:20 == 48
10/18/11 16:40 == 47.9	10/18/11 21:15 == 48	10/19/11 1:50 == 47.9	10/19/11 6:25 == 47.8
10/18/11 16:45 == 47.9	10/18/11 21:20 == 47.8	10/19/11 1:55 == 48	10/19/11 6:30 == 47.9
10/18/11 16:50 == 47.8	10/18/11 21:25 == 48	10/19/11 2:00 == 48	10/19/11 6:35 == 47.7
10/18/11 16:55 == 47.8	10/18/11 21:30 == 47.9	10/19/11 2:05 == 47.3	10/19/11 6:40 == 48
10/18/11 17:00 == 47.8	10/18/11 21:35 == 47.7	10/19/11 2:10 == 48	10/19/11 6:45 == 47.9
10/18/11 17:05 == 47.6	10/18/11 21:40 == 48.1	10/19/11 2:15 == 48	10/19/11 6:50 == 47.9
10/18/11 17:10 == 47.9	10/18/11 21:45 == 47.9	10/19/11 2:20 == 48	10/19/11 6:55 == 47.8
10/18/11 17:15 == 47.9	10/18/11 21:50 == 47.8	10/19/11 2:25 == 48	10/19/11 7:00 == 48
10/18/11 17:20 == 47.9	10/18/11 21:55 == 47.8	10/19/11 2:30 == 47.9	10/19/11 7:05 == 47.7
10/18/11 17:25 == 47.9	10/18/11 22:00 == 47.9	10/19/11 2:35 == 47.8	10/19/11 7:10 == 48
10/18/11 17:30 == 48.1	10/18/11 22:05 == 47.7	10/19/11 2:40 == 47.8	10/19/11 7:15 == 47.9
10/18/11 17:35 == 47.9	10/18/11 22:10 == 48	10/19/11 2:45 == 47.9	10/19/11 7:20 == 47.9
10/18/11 17:40 == 47.9	10/18/11 22:15 == 48	10/19/11 2:50 == 48	10/19/11 7:25 == 48.1
10/18/11 17:45 == 47.7	10/18/11 22:20 == 48	10/19/11 2:55 == 47.9	10/19/11 7:30 == 47.9
10/18/11 17:50 == 47.9	10/18/11 22:25 == 47.9	10/19/11 3:00 == 48.1	10/19/11 7:35 == 47.6
10/18/11 17:55 == 47.9	10/18/11 22:30 == 47.9	10/19/11 3:05 == 47.6	10/19/11 7:40 == 47.9
10/18/11 18:00 == 47.9	10/18/11 22:35 == 47.9	10/19/11 3:10 == 48	10/19/11 7:45 == 47.8
10/18/11 18:05 == 47.5	10/18/11 22:40 == 47.9	10/19/11 3:15 == 47.9	10/19/11 7:50 == 47.9
10/18/11 18:10 == 48	10/18/11 22:45 == 47.9	10/19/11 3:20 == 47.8	10/19/11 7:55 == 48

Pumpback Station Discharge (0364)

10/19/11 8:00 == 47.9	10/19/11 12:35 == 47.6	10/19/11 17:10 == 48	10/19/11 21:45 == 48
10/19/11 8:05 == 47	10/19/11 12:40 == 47.7	10/19/11 17:15 == 47.9	10/19/11 21:50 == 48
10/19/11 8:10 == 48.2	10/19/11 12:45 == 48	10/19/11 17:20 == 47.8	10/19/11 21:55 == 48.1
10/19/11 8:15 == 47.9	10/19/11 12:50 == 47.8	10/19/11 17:25 == 48	10/19/11 22:00 == 48
10/19/11 8:20 == 47.8	10/19/11 12:55 == 47.6	10/19/11 17:30 == 47.9	10/19/11 22:05 == 47.6
10/19/11 8:25 == 47.9	10/19/11 13:00 == 47.9	10/19/11 17:35 == 47.9	10/19/11 22:10 == 47.9
10/19/11 8:30 == 47.9	10/19/11 13:05 == 47.8	10/19/11 17:40 == 48	10/19/11 22:15 == 48
10/19/11 8:35 == 47.7	10/19/11 13:10 == 47.7	10/19/11 17:45 == 47.9	10/19/11 22:20 == 47.9
10/19/11 8:40 == 48	10/19/11 13:15 == 48	10/19/11 17:50 == 47.9	10/19/11 22:25 == 48
10/19/11 8:45 == 47.9	10/19/11 13:20 == 47.7	10/19/11 17:55 == 47.8	10/19/11 22:30 == 47.9
10/19/11 8:50 == 48	10/19/11 13:25 == 47.9	10/19/11 18:00 == 47.9	10/19/11 22:35 == 47.8
10/19/11 8:55 == 48.2	10/19/11 13:30 == 47.9	10/19/11 18:05 == 47.8	10/19/11 22:40 == 47.9
10/19/11 9:00 == 47.7	10/19/11 13:35 == 47.5	10/19/11 18:10 == 48.1	10/19/11 22:45 == 47.8
10/19/11 9:05 == 47.5	10/19/11 13:40 == 47.9	10/19/11 18:15 == 48	10/19/11 22:50 == 47.9
10/19/11 9:10 == 47.8	10/19/11 13:45 == 47.9	10/19/11 18:20 == 48.1	10/19/11 22:55 == 48
10/19/11 9:15 == 48	10/19/11 13:50 == 47.8	10/19/11 18:25 == 47.8	10/19/11 23:00 == 48.1
10/19/11 9:20 == 47.8	10/19/11 13:55 == 47.9	10/19/11 18:30 == 48.1	10/19/11 23:05 == 47.6
10/19/11 9:25 == 48	10/19/11 14:00 == 48	10/19/11 18:35 == 47.9	10/19/11 23:10 == 47.8
10/19/11 9:30 == 48	10/19/11 14:05 == 47.7	10/19/11 18:40 == 47.9	10/19/11 23:15 == 47.9
10/19/11 9:35 == 47.9	10/19/11 14:10 == 47.8	10/19/11 18:45 == 48.1	10/19/11 23:20 == 47.9
10/19/11 9:40 == 48	10/19/11 14:15 == 47.9	10/19/11 18:50 == 47.9	10/19/11 23:25 == 48.2
10/19/11 9:45 == 47.9	10/19/11 14:20 == 47.4	10/19/11 18:55 == 47.8	10/19/11 23:30 == 47.8
10/19/11 9:50 == 47.9	10/19/11 14:25 == 47.8	10/19/11 19:00 == 47.8	10/19/11 23:35 == 48
10/19/11 9:55 == 47.8	10/19/11 14:30 == 48	10/19/11 19:05 == 47.6	10/19/11 23:40 == 47.9
10/19/11 10:00 == 48	10/19/11 14:35 == 47.8	10/19/11 19:10 == 48	10/19/11 23:45 == 48.1
10/19/11 10:05 == 47.5	10/19/11 14:40 == 48	10/19/11 19:15 == 48	10/19/11 23:50 == 48
10/19/11 10:10 == 47.9	10/19/11 14:45 == 47.9	10/19/11 19:20 == 47.9	10/19/11 23:55 == 48
10/19/11 10:15 == 47.7	10/19/11 14:50 == 47.8	10/19/11 19:25 == 48.1	10/20/11 0:00 == 47.9
10/19/11 10:20 == 48	10/19/11 14:55 == 48	10/19/11 19:30 == 47.9	10/20/11 0:05 == 47.7
10/19/11 10:25 == 47.9	10/19/11 15:00 == 47.9	10/19/11 19:35 == 47.8	10/20/11 0:10 == 47.9
10/19/11 10:30 == 48.1	10/19/11 15:05 == 47.8	10/19/11 19:40 == 47.9	10/20/11 0:15 == 48
10/19/11 10:35 == 47.8	10/19/11 15:10 == 47.9	10/19/11 19:45 == 48.2	10/20/11 0:20 == 47.9
10/19/11 10:40 == 48	10/19/11 15:15 == 48	10/19/11 19:50 == 47.8	10/20/11 0:25 == 48
10/19/11 10:45 == 48	10/19/11 15:20 == 47.9	10/19/11 19:55 == 47.7	10/20/11 0:30 == 48
10/19/11 10:50 == 47.7	10/19/11 15:25 == 48	10/19/11 20:00 == 48	10/20/11 0:35 == 47.8
10/19/11 10:55 == 48	10/19/11 15:30 == 47.9	10/19/11 20:05 == 47.6	10/20/11 0:40 == 48.1
10/19/11 11:00 == 48	10/19/11 15:35 == 47.8	10/19/11 20:10 == 47.9	10/20/11 0:45 == 48
10/19/11 11:05 == 47.7	10/19/11 15:40 == 47.9	10/19/11 20:15 == 47.9	10/20/11 0:50 == 48
10/19/11 11:10 == 48	10/19/11 15:45 == 47.9	10/19/11 20:20 == 47.6	10/20/11 0:55 == 48
10/19/11 11:15 == 48	10/19/11 15:50 == 47.8	10/19/11 20:25 == 48	10/20/11 1:00 == 48.3
10/19/11 11:20 == 47.6	10/19/11 15:55 == 47.9	10/19/11 20:30 == 47.9	10/20/11 1:05 == 47.3
10/19/11 11:25 == 48.1	10/19/11 16:00 == 47.8	10/19/11 20:35 == 47.8	10/20/11 1:10 == 47.9
10/19/11 11:30 == 48	10/19/11 16:05 == 47.8	10/19/11 20:40 == 47.9	10/20/11 1:15 == 47.9
10/19/11 11:35 == 47.7	10/19/11 16:10 == 47.8	10/19/11 20:45 == 48	10/20/11 1:20 == 47.8
10/19/11 11:40 == 48.2	10/19/11 16:15 == 47.8	10/19/11 20:50 == 47.8	10/20/11 1:25 == 47.9
10/19/11 11:45 == 48.1	10/19/11 16:20 == 47.8	10/19/11 20:55 == 48	10/20/11 1:30 == 48.1
10/19/11 11:50 == 48.1	10/19/11 16:25 == 47.7	10/19/11 21:00 == 48	10/20/11 1:35 == 47.6
10/19/11 11:55 == 47.8	10/19/11 16:30 == 47.8	10/19/11 21:05 == 47.9	10/20/11 1:40 == 48
10/19/11 12:00 == 48	10/19/11 16:35 == 47.9	10/19/11 21:10 == 47.9	10/20/11 1:45 == 48.1
10/19/11 12:05 == 47.5	10/19/11 16:40 == 47.9	10/19/11 21:15 == 47.9	10/20/11 1:50 == 48
10/19/11 12:10 == 47.8	10/19/11 16:45 == 48	10/19/11 21:20 == 47.8	10/20/11 1:55 == 47.9
10/19/11 12:15 == 48.1	10/19/11 16:50 == 48	10/19/11 21:25 == 48	10/20/11 2:00 == 47.8
10/19/11 12:20 == 47.9	10/19/11 16:55 == 47.8	10/19/11 21:30 == 47.9	10/20/11 2:05 == 47.5
10/19/11 12:25 == 47.8	10/19/11 17:00 == 48	10/19/11 21:35 == 47.8	10/20/11 2:10 == 47.9
10/19/11 12:30 == 48.1	10/19/11 17:05 == 47.4	10/19/11 21:40 == 48	10/20/11 2:15 == 48

Pumpback Station Discharge (0364)

10/20/11 2:20 == 47.8	10/20/11 6:55 == 47.9	10/20/11 11:30 == #	10/20/11 16:05 == 48
10/20/11 2:25 == 47.7	10/20/11 7:00 == 48.1	10/20/11 11:35 == 47.8	10/20/11 16:10 == 48.1
10/20/11 2:30 == 48	10/20/11 7:05 == 47.4	10/20/11 11:40 == 47.9	10/20/11 16:15 == 47.9
10/20/11 2:35 == 47.6	10/20/11 7:10 == 48.1	10/20/11 11:45 == 47.4	10/20/11 16:20 == 48.1
10/20/11 2:40 == 47.8	10/20/11 7:15 == 48	10/20/11 11:50 == 47.9	10/20/11 16:25 == 48
10/20/11 2:45 == 47.9	10/20/11 7:20 == 47.9	10/20/11 11:55 == 48	10/20/11 16:30 == 48
10/20/11 2:50 == 47.9	10/20/11 7:25 == 47.8	10/20/11 12:00 == 48	10/20/11 16:35 == 47.8
10/20/11 2:55 == 47.8	10/20/11 7:30 == 48	10/20/11 12:05 == 47.7	10/20/11 16:40 == 48.1
10/20/11 3:00 == 48	10/20/11 7:35 == 47.7	10/20/11 12:10 == 48	10/20/11 16:45 == 48.1
10/20/11 3:05 == 47.5	10/20/11 7:40 == 48	10/20/11 12:15 == 47.9	10/20/11 16:50 == 48
10/20/11 3:10 == 47.9	10/20/11 7:45 == 47.8	10/20/11 12:20 == 47.9	10/20/11 16:55 == 48
10/20/11 3:15 == 48	10/20/11 7:50 == 48	10/20/11 12:25 == 48	10/20/11 17:00 == 48.3
10/20/11 3:20 == 48	10/20/11 7:55 == 48	10/20/11 12:30 == 48.1	10/20/11 17:05 == 47.7
10/20/11 3:25 == 47.9	10/20/11 8:00 == 48.2	10/20/11 12:35 == 47.7	10/20/11 17:10 == 47.9
10/20/11 3:30 == 48.1	10/20/11 8:05 == 47	10/20/11 12:40 == 48.1	10/20/11 17:15 == 47.8
10/20/11 3:35 == 47.8	10/20/11 8:10 == 47.9	10/20/11 12:45 == 47.9	10/20/11 17:20 == 47.9
10/20/11 3:40 == 47.8	10/20/11 8:15 == 48.1	10/20/11 12:50 == 48	10/20/11 17:25 == 47.9
10/20/11 3:45 == 47.9	10/20/11 8:20 == 48	10/20/11 12:55 == 48	10/20/11 17:30 == 48
10/20/11 3:50 == 47.6	10/20/11 8:25 == 47.9	10/20/11 13:00 == 47.9	10/20/11 17:35 == 47.7
10/20/11 3:55 == 47.7	10/20/11 8:30 == 48.1	10/20/11 13:05 == 48	10/20/11 17:40 == 47.9
10/20/11 4:00 == 48	10/20/11 8:35 == 47.7	10/20/11 13:10 == 47.9	10/20/11 17:45 == 48
10/20/11 4:05 == 47.7	10/20/11 8:40 == 48	10/20/11 13:15 == 48	10/20/11 17:50 == 47.9
10/20/11 4:10 == 47.9	10/20/11 8:45 == 47.9	10/20/11 13:20 == 47.9	10/20/11 17:55 == 48
10/20/11 4:15 == 48	10/20/11 8:50 == 48	10/20/11 13:25 == 48.1	10/20/11 18:00 == 47.9
10/20/11 4:20 == 48	10/20/11 8:55 == 48.1	10/20/11 13:30 == 47.9	10/20/11 18:05 == 47.7
10/20/11 4:25 == 47.9	10/20/11 9:00 == 48.1	10/20/11 13:35 == 47.7	10/20/11 18:10 == 47.9
10/20/11 4:30 == 47.8	10/20/11 9:05 == 47.8	10/20/11 13:40 == 48	10/20/11 18:15 == 47.9
10/20/11 4:35 == 47.9	10/20/11 9:10 == 47.9	10/20/11 13:45 == 48	10/20/11 18:20 == 48
10/20/11 4:40 == 47.9	10/20/11 9:15 == 48.1	10/20/11 13:50 == 48	10/20/11 18:25 == 47.9
10/20/11 4:45 == 48	10/20/11 9:20 == 47.8	10/20/11 13:55 == 48	10/20/11 18:30 == 47.9
10/20/11 4:50 == 47.8	10/20/11 9:25 == 48	10/20/11 14:00 == 48	10/20/11 18:35 == 47.9
10/20/11 4:55 == 47.9	10/20/11 9:30 == 47.9	10/20/11 14:05 == 47.7	10/20/11 18:40 == 47.8
10/20/11 5:00 == 48	10/20/11 9:35 == 47.8	10/20/11 14:10 == 48	10/20/11 18:45 == 48
10/20/11 5:05 == 48	10/20/11 9:40 == 47.7	10/20/11 14:15 == 48.1	10/20/11 18:50 == 47.8
10/20/11 5:10 == 47.9	10/20/11 9:45 == 48.1	10/20/11 14:20 == 47.7	10/20/11 18:55 == 47.8
10/20/11 5:15 == 48	10/20/11 9:50 == 47.9	10/20/11 14:25 == 47.9	10/20/11 19:00 == 47.6
10/20/11 5:20 == 47.9	10/20/11 9:55 == 47.9	10/20/11 14:30 == 48	10/20/11 19:05 == 47.7
10/20/11 5:25 == 47.9	10/20/11 10:00 == 48	10/20/11 14:35 == 47.8	10/20/11 19:10 == 48
10/20/11 5:30 == 47.9	10/20/11 10:05 == 47.6	10/20/11 14:40 == 48.1	10/20/11 19:15 == 48.1
10/20/11 5:35 == 48	10/20/11 10:10 == 48	10/20/11 14:45 == 48	10/20/11 19:20 == 47.8
10/20/11 5:40 == 47.9	10/20/11 10:15 == 48.1	10/20/11 14:50 == 47.7	10/20/11 19:25 == 48.1
10/20/11 5:45 == 47.8	10/20/11 10:20 == 48	10/20/11 14:55 == 47.9	10/20/11 19:30 == 47.8
10/20/11 5:50 == 47.7	10/20/11 10:25 == 47.8	10/20/11 15:00 == 47.8	10/20/11 19:35 == 47.9
10/20/11 5:55 == 48.1	10/20/11 10:30 == 48.1	10/20/11 15:05 == 47.9	10/20/11 19:40 == 48
10/20/11 6:00 == 48	10/20/11 10:35 == 47.7	10/20/11 15:10 == 48.1	10/20/11 19:45 == 47.7
10/20/11 6:05 == 47.7	10/20/11 10:40 == 47.9	10/20/11 15:15 == 48	10/20/11 19:50 == 47.8
10/20/11 6:10 == 48	10/20/11 10:45 == 48.1	10/20/11 15:20 == 47.9	10/20/11 19:55 == 47.8
10/20/11 6:15 == 47.9	10/20/11 10:50 == 47.9	10/20/11 15:25 == 48	10/20/11 20:00 == 48
10/20/11 6:20 == 47.8	10/20/11 10:55 == 47.9	10/20/11 15:30 == 48.1	10/20/11 20:05 == 47.8
10/20/11 6:25 == 47.9	10/20/11 11:00 == 47.9	10/20/11 15:35 == 47.8	10/20/11 20:10 == 48
10/20/11 6:30 == 48	10/20/11 11:05 == 47.8	10/20/11 15:40 == 47.9	10/20/11 20:15 == 47.9
10/20/11 6:35 == 47.6	10/20/11 11:10 == 48	10/20/11 15:45 == 48.1	10/20/11 20:20 == 47.9
10/20/11 6:40 == 47.8	10/20/11 11:15 == 48	10/20/11 15:50 == 47.8	10/20/11 20:25 == 47.8
10/20/11 6:45 == 48	10/20/11 11:20 == 47.8	10/20/11 15:55 == 48	10/20/11 20:30 == 48
10/20/11 6:50 == 47.9	10/20/11 11:25 == 47.9	10/20/11 16:00 == 47.7	10/20/11 20:35 == 47.9

Pumpback Station Discharge (0364)

10/20/11 20:40 == 47.9	10/21/11 1:15 == 48	10/21/11 5:50 == 47.9	10/21/11 10:25 == 47.8
10/20/11 20:45 == 48	10/21/11 1:20 == 48	10/21/11 5:55 == 48	10/21/11 10:30 == 47.9
10/20/11 20:50 == 47.8	10/21/11 1:25 == 47.8	10/21/11 6:00 == 47.9	10/21/11 10:35 == 47.9
10/20/11 20:55 == 47.9	10/21/11 1:30 == 48	10/21/11 6:05 == 47.8	10/21/11 10:40 == 47.9
10/20/11 21:00 == 47.8	10/21/11 1:35 == 48.1	10/21/11 6:10 == 48	10/21/11 10:45 == 47.9
10/20/11 21:05 == 47.9	10/21/11 1:40 == 48	10/21/11 6:15 == 48	10/21/11 10:50 == 47.9
10/20/11 21:10 == 47.9	10/21/11 1:45 == 47.9	10/21/11 6:20 == 48	10/21/11 10:55 == 47.9
10/20/11 21:15 == 48.1	10/21/11 1:50 == 48.1	10/21/11 6:25 == 48.1	10/21/11 11:00 == 47.9
10/20/11 21:20 == 47.9	10/21/11 1:55 == 47.8	10/21/11 6:30 == 47.7	10/21/11 11:05 == 47.8
10/20/11 21:25 == 48.1	10/21/11 2:00 == 47.8	10/21/11 6:35 == 47.8	10/21/11 11:10 == 48
10/20/11 21:30 == 48	10/21/11 2:05 == 47.6	10/21/11 6:40 == 47.9	10/21/11 11:15 == 47.9
10/20/11 21:35 == 47.7	10/21/11 2:10 == 47.8	10/21/11 6:45 == 48	10/21/11 11:20 == 47.9
10/20/11 21:40 == 48	10/21/11 2:15 == 48	10/21/11 6:50 == 48	10/21/11 11:25 == 47.8
10/20/11 21:45 == 47.9	10/21/11 2:20 == 47.9	10/21/11 6:55 == 47.9	10/21/11 11:30 == 48
10/20/11 21:50 == 47.9	10/21/11 2:25 == 48.1	10/21/11 7:00 == 48	10/21/11 11:35 == 48
10/20/11 21:55 == 48	10/21/11 2:30 == 47.9	10/21/11 7:05 == 47.6	10/21/11 11:40 == 48.1
10/20/11 22:00 == 48.1	10/21/11 2:35 == 47.7	10/21/11 7:10 == 48	10/21/11 11:45 == 48
10/20/11 22:05 == 47.7	10/21/11 2:40 == 48.1	10/21/11 7:15 == 48	10/21/11 11:50 == 48
10/20/11 22:10 == 48	10/21/11 2:45 == 48	10/21/11 7:20 == 47.9	10/21/11 11:55 == 47.8
10/20/11 22:15 == 48	10/21/11 2:50 == 47.9	10/21/11 7:25 == 48.1	10/21/11 12:00 == 47.7
10/20/11 22:20 == 48.1	10/21/11 2:55 == 48	10/21/11 7:30 == 47.9	10/21/11 12:05 == 47.9
10/20/11 22:25 == 47.9	10/21/11 3:00 == 48	10/21/11 7:35 == 47.8	10/21/11 12:10 == 47.9
10/20/11 22:30 == 48	10/21/11 3:05 == 47.5	10/21/11 7:40 == 47.8	10/21/11 12:15 == 48
10/20/11 22:35 == 47.9	10/21/11 3:10 == 47.9	10/21/11 7:45 == 48	10/21/11 12:20 == 48.1
10/20/11 22:40 == 48	10/21/11 3:15 == 48	10/21/11 7:50 == 48	10/21/11 12:25 == 47.9
10/20/11 22:45 == 47.9	10/21/11 3:20 == 47.9	10/21/11 7:55 == 47.9	10/21/11 12:30 == 47.9
10/20/11 22:50 == 47.8	10/21/11 3:25 == 47.8	10/21/11 8:00 == 47.8	10/21/11 12:35 == 47.8
10/20/11 22:55 == 48	10/21/11 3:30 == 47.9	10/21/11 8:05 == 47.2	10/21/11 12:40 == 47.9
10/20/11 23:00 == 48.1	10/21/11 3:35 == 47.6	10/21/11 8:10 == 47.9	10/21/11 12:45 == 48
10/20/11 23:05 == 47.3	10/21/11 3:40 == 48	10/21/11 8:15 == 47.9	10/21/11 12:50 == 48.1
10/20/11 23:10 == 47.9	10/21/11 3:45 == 48	10/21/11 8:20 == 47.9	10/21/11 12:55 == 47.9
10/20/11 23:15 == 48	10/21/11 3:50 == 47.6	10/21/11 8:25 == 47.8	10/21/11 13:00 == 48
10/20/11 23:20 == 48.1	10/21/11 3:55 == 48	10/21/11 8:30 == 47.9	10/21/11 13:05 == 48
10/20/11 23:25 == 47.9	10/21/11 4:00 == 47.9	10/21/11 8:35 == 47.8	10/21/11 13:10 == 47.8
10/20/11 23:30 == 47.9	10/21/11 4:05 == 47.7	10/21/11 8:40 == 48	10/21/11 13:15 == 48.1
10/20/11 23:35 == 48	10/21/11 4:10 == 48	10/21/11 8:45 == 47.9	10/21/11 13:20 == 47.9
10/20/11 23:40 == 47.9	10/21/11 4:15 == 48	10/21/11 8:50 == 48	10/21/11 13:25 == 48.1
10/20/11 23:45 == 47.9	10/21/11 4:20 == 47.8	10/21/11 8:55 == 47.9	10/21/11 13:30 == 47.9
10/20/11 23:50 == 47.9	10/21/11 4:25 == 48	10/21/11 9:00 == 47.9	10/21/11 13:35 == 48
10/20/11 23:55 == 48.1	10/21/11 4:30 == 47.7	10/21/11 9:05 == 47.9	10/21/11 13:40 == 48
10/21/11 0:00 == 48	10/21/11 4:35 == 47.9	10/21/11 9:10 == 48	10/21/11 13:45 == 48.1
10/21/11 0:05 == 47.8	10/21/11 4:40 == 48	10/21/11 9:15 == 47.9	10/21/11 13:50 == 48
10/21/11 0:10 == 47.9	10/21/11 4:45 == 48	10/21/11 9:20 == 48	10/21/11 13:55 == 48
10/21/11 0:15 == 48	10/21/11 4:50 == 48	10/21/11 9:25 == 48	10/21/11 14:00 == 48.2
10/21/11 0:20 == 48.1	10/21/11 4:55 == 47.9	10/21/11 9:30 == 48.1	10/21/11 14:05 == 47.7
10/21/11 0:25 == 47.9	10/21/11 5:00 == 47.9	10/21/11 9:35 == 48	10/21/11 14:10 == 48
10/21/11 0:30 == 47.9	10/21/11 5:05 == 47.8	10/21/11 9:40 == 48.1	10/21/11 14:15 == 48.1
10/21/11 0:35 == 47.9	10/21/11 5:10 == 48	10/21/11 9:45 == 48	10/21/11 14:20 == 47.7
10/21/11 0:40 == 48	10/21/11 5:15 == 48.1	10/21/11 9:50 == 47.9	10/21/11 14:25 == 47.9
10/21/11 0:45 == 48	10/21/11 5:20 == 48	10/21/11 9:55 == 47.9	10/21/11 14:30 == 48
10/21/11 0:50 == 48	10/21/11 5:25 == 48	10/21/11 10:00 == 48.1	10/21/11 14:35 == 48.1
10/21/11 0:55 == 47.8	10/21/11 5:30 == 48.1	10/21/11 10:05 == 47.8	10/21/11 14:40 == 48
10/21/11 1:00 == 47.8	10/21/11 5:35 == 47.9	10/21/11 10:10 == 47.9	10/21/11 14:45 == 47.9
10/21/11 1:05 == 47.7	10/21/11 5:40 == 47.8	10/21/11 10:15 == 48	10/21/11 14:50 == 47.6
10/21/11 1:10 == 47.8	10/21/11 5:45 == 47.8	10/21/11 10:20 == 47.8	10/21/11 14:55 == 47.9

Pumpback Station Discharge (0364)

10/21/11 15:00 == 48.1	10/21/11 19:35 == 47.9	10/22/11 0:10 == 47.9	10/22/11 4:45 == 48
10/21/11 15:05 == 47.8	10/21/11 19:40 == 48	10/22/11 0:15 == 48	10/22/11 4:50 == 47.9
10/21/11 15:10 == 47.8	10/21/11 19:45 == 47.9	10/22/11 0:20 == 48	10/22/11 4:55 == 48
10/21/11 15:15 == 48	10/21/11 19:50 == 48	10/22/11 0:25 == 48	10/22/11 5:00 == 47.9
10/21/11 15:20 == 47.9	10/21/11 19:55 == 47.9	10/22/11 0:30 == 47.9	10/22/11 5:05 == 48.1
10/21/11 15:25 == 48	10/21/11 20:00 == 47.8	10/22/11 0:35 == 47.9	10/22/11 5:10 == 48.3
10/21/11 15:30 == 48	10/21/11 20:05 == 47.9	10/22/11 0:40 == 47.9	10/22/11 5:15 == 47.9
10/21/11 15:35 == 48	10/21/11 20:10 == 47.9	10/22/11 0:45 == 48.1	10/22/11 5:20 == 47.8
10/21/11 15:40 == 48.1	10/21/11 20:15 == 47.9	10/22/11 0:50 == 48	10/22/11 5:25 == 47.9
10/21/11 15:45 == 48	10/21/11 20:20 == 48.1	10/22/11 0:55 == 48.1	10/22/11 5:30 == 48
10/21/11 15:50 == 47.9	10/21/11 20:25 == 47.9	10/22/11 1:00 == 47.8	10/22/11 5:35 == 48
10/21/11 15:55 == 48	10/21/11 20:30 == 48	10/22/11 1:05 == 47.7	10/22/11 5:40 == 48.1
10/21/11 16:00 == 48	10/21/11 20:35 == 48	10/22/11 1:10 == 48.1	10/22/11 5:45 == 47.9
10/21/11 16:05 == 47.8	10/21/11 20:40 == 47.9	10/22/11 1:15 == 47.8	10/22/11 5:50 == 47.8
10/21/11 16:10 == 48	10/21/11 20:45 == 47.8	10/22/11 1:20 == 47.9	10/22/11 5:55 == 47.9
10/21/11 16:15 == 48	10/21/11 20:50 == 48	10/22/11 1:25 == 47.8	10/22/11 6:00 == 47.9
10/21/11 16:20 == 48	10/21/11 20:55 == 47.9	10/22/11 1:30 == 47.9	10/22/11 6:05 == 47.9
10/21/11 16:25 == 47.9	10/21/11 21:00 == 47.9	10/22/11 1:35 == 48.1	10/22/11 6:10 == 48.1
10/21/11 16:30 == 47.9	10/21/11 21:05 == 47.8	10/22/11 1:40 == 47.8	10/22/11 6:15 == 48
10/21/11 16:35 == 47.8	10/21/11 21:10 == 48.1	10/22/11 1:45 == 47.9	10/22/11 6:20 == 47.9
10/21/11 16:40 == 48	10/21/11 21:15 == 48	10/22/11 1:50 == 48	10/22/11 6:25 == 48
10/21/11 16:45 == 47.9	10/21/11 21:20 == 48	10/22/11 1:55 == 48	10/22/11 6:30 == 47.9
10/21/11 16:50 == 48.2	10/21/11 21:25 == 48	10/22/11 2:00 == 47.8	10/22/11 6:35 == 47.8
10/21/11 16:55 == 48	10/21/11 21:30 == 48	10/22/11 2:05 == 47.7	10/22/11 6:40 == 48
10/21/11 17:00 == 47.9	10/21/11 21:35 == 47.9	10/22/11 2:10 == 48	10/22/11 6:45 == 48
10/21/11 17:05 == 47.6	10/21/11 21:40 == 47.8	10/22/11 2:15 == 48	10/22/11 6:50 == 47.8
10/21/11 17:10 == 48.1	10/21/11 21:45 == 48.1	10/22/11 2:20 == 48.1	10/22/11 6:55 == 48
10/21/11 17:15 == 48	10/21/11 21:50 == 48	10/22/11 2:25 == 47.9	10/22/11 7:00 == 47.8
10/21/11 17:20 == 48.1	10/21/11 21:55 == 48	10/22/11 2:30 == 48.1	10/22/11 7:05 == 47.8
10/21/11 17:25 == 48	10/21/11 22:00 == 47.7	10/22/11 2:35 == 48	10/22/11 7:10 == 48.1
10/21/11 17:30 == 47.8	10/21/11 22:05 == 47.8	10/22/11 2:40 == 47.9	10/22/11 7:15 == 47.9
10/21/11 17:35 == 48	10/21/11 22:10 == 48.1	10/22/11 2:45 == 47.9	10/22/11 7:20 == 48.1
10/21/11 17:40 == 47.9	10/21/11 22:15 == 47.7	10/22/11 2:50 == 47.8	10/22/11 7:25 == 48
10/21/11 17:45 == 47.9	10/21/11 22:20 == 47.8	10/22/11 2:55 == 48.2	10/22/11 7:30 == 47.9
10/21/11 17:50 == 47.9	10/21/11 22:25 == 48	10/22/11 3:00 == 47.8	10/22/11 7:35 == 47.9
10/21/11 17:55 == 47.8	10/21/11 22:30 == 47.8	10/22/11 3:05 == 47.8	10/22/11 7:40 == 48.1
10/21/11 18:00 == 47.9	10/21/11 22:35 == 47.9	10/22/11 3:10 == 48	10/22/11 7:45 == 47.9
10/21/11 18:05 == 47.7	10/21/11 22:40 == 47.8	10/22/11 3:15 == 48.1	10/22/11 7:50 == 48
10/21/11 18:10 == 47.8	10/21/11 22:45 == 48.1	10/22/11 3:20 == 48.1	10/22/11 7:55 == 48
10/21/11 18:15 == 47.7	10/21/11 22:50 == 48.1	10/22/11 3:25 == 48.1	10/22/11 8:00 == 47.7
10/21/11 18:20 == 48	10/21/11 22:55 == 48	10/22/11 3:30 == 48	10/22/11 8:05 == 47.9
10/21/11 18:25 == 48.1	10/21/11 23:00 == 47.9	10/22/11 3:35 == 47.9	10/22/11 8:10 == 48
10/21/11 18:30 == 48	10/21/11 23:05 == 47.7	10/22/11 3:40 == 48	10/22/11 8:15 == 48.1
10/21/11 18:35 == 47.8	10/21/11 23:10 == 47.9	10/22/11 3:45 == 47.6	10/22/11 8:20 == 48
10/21/11 18:40 == 48	10/21/11 23:15 == 48.1	10/22/11 3:50 == 47.7	10/22/11 8:25 == 47.9
10/21/11 18:45 == 47.9	10/21/11 23:20 == 47.9	10/22/11 3:55 == 48	10/22/11 8:30 == 47.9
10/21/11 18:50 == 47.9	10/21/11 23:25 == 48.1	10/22/11 4:00 == 47.9	10/22/11 8:35 == 48
10/21/11 18:55 == 48	10/21/11 23:30 == 48	10/22/11 4:05 == 47.8	10/22/11 8:40 == 48.1
10/21/11 19:00 == 48	10/21/11 23:35 == 48	10/22/11 4:10 == 48	10/22/11 8:45 == 47.9
10/21/11 19:05 == 47.7	10/21/11 23:40 == 48	10/22/11 4:15 == 47.8	10/22/11 8:50 == 48
10/21/11 19:10 == 47.9	10/21/11 23:45 == 47.7	10/22/11 4:20 == 47.8	10/22/11 8:55 == 48.1
10/21/11 19:15 == 47.9	10/21/11 23:50 == 47.8	10/22/11 4:25 == 47.8	10/22/11 9:00 == 47.9
10/21/11 19:20 == 48	10/21/11 23:55 == 47.9	10/22/11 4:30 == 47.9	10/22/11 9:05 == 48.1
10/21/11 19:25 == 47.8	10/22/11 0:00 == 47.7	10/22/11 4:35 == 47.9	10/22/11 9:10 == 47.9
10/21/11 19:30 == 47.9	10/22/11 0:05 == 48.1	10/22/11 4:40 == 48.1	10/22/11 9:15 == 48.1

Pumpback Station Discharge (0364)

10/22/11 9:20 == 48	10/22/11 13:55 == 48	10/22/11 18:30 == 47.8	10/22/11 23:05 == 47.9
10/22/11 9:25 == 48	10/22/11 14:00 == 47.9	10/22/11 18:35 == 47.9	10/22/11 23:10 == 48.1
10/22/11 9:30 == 48	10/22/11 14:05 == 48.1	10/22/11 18:40 == 48.1	10/22/11 23:15 == 48
10/22/11 9:35 == 48	10/22/11 14:10 == 48.1	10/22/11 18:45 == 48.1	10/22/11 23:20 == 48
10/22/11 9:40 == 47.9	10/22/11 14:15 == 47.8	10/22/11 18:50 == 47.9	10/22/11 23:25 == 48
10/22/11 9:45 == 47.9	10/22/11 14:20 == 48	10/22/11 18:55 == 48	10/22/11 23:30 == 47.9
10/22/11 9:50 == 47.8	10/22/11 14:25 == 48.1	10/22/11 19:00 == 47.9	10/22/11 23:35 == 47.8
10/22/11 9:55 == 48	10/22/11 14:30 == 47.9	10/22/11 19:05 == 47.9	10/22/11 23:40 == 48
10/22/11 10:00 == 47.9	10/22/11 14:35 == 48.1	10/22/11 19:10 == 48.1	10/22/11 23:45 == 47.9
10/22/11 10:05 == 47.9	10/22/11 14:40 == 48	10/22/11 19:15 == 48	10/22/11 23:50 == 48
10/22/11 10:10 == 47.9	10/22/11 14:45 == 47.8	10/22/11 19:20 == 48.1	10/22/11 23:55 == 48
10/22/11 10:15 == 47.9	10/22/11 14:50 == 47.9	10/22/11 19:25 == 48.2	10/23/11 0:00 == 47.8
10/22/11 10:20 == 47.8	10/22/11 14:55 == 47.9	10/22/11 19:30 == 47.9	10/23/11 0:05 == 48.1
10/22/11 10:25 == 48	10/22/11 15:00 == 48	10/22/11 19:35 == 48	10/23/11 0:10 == 48.1
10/22/11 10:30 == 48	10/22/11 15:05 == 48	10/22/11 19:40 == 48.1	10/23/11 0:15 == 47.8
10/22/11 10:35 == 48	10/22/11 15:10 == 47.9	10/22/11 19:45 == 47.9	10/23/11 0:20 == 48
10/22/11 10:40 == 48	10/22/11 15:15 == 48	10/22/11 19:50 == 48	10/23/11 0:25 == 48
10/22/11 10:45 == 48.1	10/22/11 15:20 == 48.1	10/22/11 19:55 == 47.9	10/23/11 0:30 == 47.9
10/22/11 10:50 == 48	10/22/11 15:25 == 48	10/22/11 20:00 == 47.7	10/23/11 0:35 == 48.1
10/22/11 10:55 == 48.1	10/22/11 15:30 == 48	10/22/11 20:05 == 48	10/23/11 0:40 == 48.1
10/22/11 11:00 == 48	10/22/11 15:35 == 47.9	10/22/11 20:10 == 48.1	10/23/11 0:45 == 47.9
10/22/11 11:05 == 48	10/22/11 15:40 == 48	10/22/11 20:15 == 48.1	10/23/11 0:50 == 48
10/22/11 11:10 == 48	10/22/11 15:45 == 48	10/22/11 20:20 == 48	10/23/11 0:55 == 48
10/22/11 11:15 == 48.1	10/22/11 15:50 == 48	10/22/11 20:25 == 47.9	10/23/11 1:00 == 47.8
10/22/11 11:20 == 48.1	10/22/11 15:55 == 48	10/22/11 20:30 == 48	10/23/11 1:05 == 48
10/22/11 11:25 == 48	10/22/11 16:00 == 48	10/22/11 20:35 == 47.9	10/23/11 1:10 == 48
10/22/11 11:30 == 47.9	10/22/11 16:05 == 48	10/22/11 20:40 == 48	10/23/11 1:15 == 48
10/22/11 11:35 == 47.9	10/22/11 16:10 == 47.9	10/22/11 20:45 == 48.1	10/23/11 1:20 == 48.1
10/22/11 11:40 == 47.8	10/22/11 16:15 == 48	10/22/11 20:50 == 47.9	10/23/11 1:25 == 47.9
10/22/11 11:45 == 47.9	10/22/11 16:20 == #	10/22/11 20:55 == 48	10/23/11 1:30 == 48.1
10/22/11 11:50 == 48.1	10/22/11 16:25 == 47.9	10/22/11 21:00 == 47.9	10/23/11 1:35 == 47.8
10/22/11 11:55 == 47.8	10/22/11 16:30 == 48	10/22/11 21:05 == 47.9	10/23/11 1:40 == 47.9
10/22/11 12:00 == 47.9	10/22/11 16:35 == 48	10/22/11 21:10 == 48	10/23/11 1:45 == 47.9
10/22/11 12:05 == 48.1	10/22/11 16:40 == 48	10/22/11 21:15 == 48	10/23/11 1:50 == 47.9
10/22/11 12:10 == 47.9	10/22/11 16:45 == 48.1	10/22/11 21:20 == 47.9	10/23/11 1:55 == 48
10/22/11 12:15 == 47.9	10/22/11 16:50 == 48.2	10/22/11 21:25 == 48	10/23/11 2:00 == 47.8
10/22/11 12:20 == 48	10/22/11 16:55 == 48	10/22/11 21:30 == 47.8	10/23/11 2:05 == 48
10/22/11 12:25 == 48	10/22/11 17:00 == 47.6	10/22/11 21:35 == 47.9	10/23/11 2:10 == 48
10/22/11 12:30 == 47.8	10/22/11 17:05 == 47.9	10/22/11 21:40 == 48	10/23/11 2:15 == 48.1
10/22/11 12:35 == 48	10/22/11 17:10 == 48	10/22/11 21:45 == 48	10/23/11 2:20 == 48
10/22/11 12:40 == 47.8	10/22/11 17:15 == 48	10/22/11 21:50 == 47.9	10/23/11 2:25 == 47.9
10/22/11 12:45 == 47.9	10/22/11 17:20 == 48	10/22/11 21:55 == 48.1	10/23/11 2:30 == 48.1
10/22/11 12:50 == 47.9	10/22/11 17:25 == 48	10/22/11 22:00 == 47.9	10/23/11 2:35 == 48.1
10/22/11 12:55 == 47.7	10/22/11 17:30 == 47.9	10/22/11 22:05 == 48	10/23/11 2:40 == 48
10/22/11 13:00 == 48.1	10/22/11 17:35 == 48	10/22/11 22:10 == 48	10/23/11 2:45 == 48.1
10/22/11 13:05 == 47.9	10/22/11 17:40 == 47.9	10/22/11 22:15 == 47.9	10/23/11 2:50 == 48
10/22/11 13:10 == 48	10/22/11 17:45 == 48	10/22/11 22:20 == 47.9	10/23/11 2:55 == 47.9
10/22/11 13:15 == 47.8	10/22/11 17:50 == 48.1	10/22/11 22:25 == 48	10/23/11 3:00 == 47.8
10/22/11 13:20 == 48	10/22/11 17:55 == 48.2	10/22/11 22:30 == 47.8	10/23/11 3:05 == 47.9
10/22/11 13:25 == 48	10/22/11 18:00 == 47.8	10/22/11 22:35 == 48.1	10/23/11 3:10 == 47.9
10/22/11 13:30 == 48.1	10/22/11 18:05 == 48.1	10/22/11 22:40 == 48	10/23/11 3:15 == 48
10/22/11 13:35 == 48	10/22/11 18:10 == 47.9	10/22/11 22:45 == 48.1	10/23/11 3:20 == 48.1
10/22/11 13:40 == 47.9	10/22/11 18:15 == 47.8	10/22/11 22:50 == 48	10/23/11 3:25 == 47.9
10/22/11 13:45 == 47.9	10/22/11 18:20 == 48.1	10/22/11 22:55 == 48	10/23/11 3:30 == 48.2
10/22/11 13:50 == 48	10/22/11 18:25 == 48	10/22/11 23:00 == 47.9	10/23/11 3:35 == 48

Pumpback Station Discharge (0364)

10/23/11 3:40 == 48	10/23/11 8:15 == 47.9	10/23/11 12:50 == 47.9	10/23/11 17:25 == 47.9
10/23/11 3:45 == 47.8	10/23/11 8:20 == 48	10/23/11 12:55 == 47.9	10/23/11 17:30 == 47.8
10/23/11 3:50 == 48	10/23/11 8:25 == 48	10/23/11 13:00 == 48.1	10/23/11 17:35 == 48
10/23/11 3:55 == 47.9	10/23/11 8:30 == 48.1	10/23/11 13:05 == 48	10/23/11 17:40 == 48
10/23/11 4:00 == 47.9	10/23/11 8:35 == 47.9	10/23/11 13:10 == 47.9	10/23/11 17:45 == 48
10/23/11 4:05 == 48	10/23/11 8:40 == 48	10/23/11 13:15 == 47.8	10/23/11 17:50 == 47.9
10/23/11 4:10 == 47.9	10/23/11 8:45 == 48	10/23/11 13:20 == 48	10/23/11 17:55 == 48
10/23/11 4:15 == 47.9	10/23/11 8:50 == 47.9	10/23/11 13:25 == 48.1	10/23/11 18:00 == 47.7
10/23/11 4:20 == 47.8	10/23/11 8:55 == 48	10/23/11 13:30 == 47.8	10/23/11 18:05 == 47.9
10/23/11 4:25 == 48	10/23/11 9:00 == 47.9	10/23/11 13:35 == 48	10/23/11 18:10 == 48
10/23/11 4:30 == 47.9	10/23/11 9:05 == 47.9	10/23/11 13:40 == 48	10/23/11 18:15 == 47.9
10/23/11 4:35 == 47.9	10/23/11 9:10 == 48.2	10/23/11 13:45 == 48.1	10/23/11 18:20 == 47.9
10/23/11 4:40 == 47.9	10/23/11 9:15 == 48	10/23/11 13:50 == 48	10/23/11 18:25 == 48.1
10/23/11 4:45 == 47.9	10/23/11 9:20 == 47.8	10/23/11 13:55 == 47.8	10/23/11 18:30 == 48
10/23/11 4:50 == 48	10/23/11 9:25 == 48	10/23/11 14:00 == 47.8	10/23/11 18:35 == 47.9
10/23/11 4:55 == 48.1	10/23/11 9:30 == 48.1	10/23/11 14:05 == 47.9	10/23/11 18:40 == 47.8
10/23/11 5:00 == 48	10/23/11 9:35 == 48.2	10/23/11 14:10 == 48	10/23/11 18:45 == 48
10/23/11 5:05 == 47.9	10/23/11 9:40 == 47.9	10/23/11 14:15 == 47.7	10/23/11 18:50 == 47.9
10/23/11 5:10 == 48.1	10/23/11 9:45 == 47.9	10/23/11 14:20 == 47.8	10/23/11 18:55 == 48
10/23/11 5:15 == 48	10/23/11 9:50 == 48.1	10/23/11 14:25 == 47.9	10/23/11 19:00 == 47.9
10/23/11 5:20 == 48	10/23/11 9:55 == 48	10/23/11 14:30 == 48	10/23/11 19:05 == 47.9
10/23/11 5:25 == 48	10/23/11 10:00 == 47.8	10/23/11 14:35 == 48	10/23/11 19:10 == 48
10/23/11 5:30 == 47.9	10/23/11 10:05 == 47.9	10/23/11 14:40 == 48	10/23/11 19:15 == 47.9
10/23/11 5:35 == 48.1	10/23/11 10:10 == 48	10/23/11 14:45 == 47.8	10/23/11 19:20 == 48
10/23/11 5:40 == 48	10/23/11 10:15 == 48.1	10/23/11 14:50 == 47.7	10/23/11 19:25 == 48
10/23/11 5:45 == 48	10/23/11 10:20 == 48.1	10/23/11 14:55 == 48	10/23/11 19:30 == 48
10/23/11 5:50 == 48	10/23/11 10:25 == 48	10/23/11 15:00 == 47.8	10/23/11 19:35 == 47.8
10/23/11 5:55 == 48	10/23/11 10:30 == 47.9	10/23/11 15:05 == 48	10/23/11 19:40 == 47.9
10/23/11 6:00 == 48	10/23/11 10:35 == 47.9	10/23/11 15:10 == 47.9	10/23/11 19:45 == 47.7
10/23/11 6:05 == 48	10/23/11 10:40 == 47.9	10/23/11 15:15 == 47.9	10/23/11 19:50 == 47.8
10/23/11 6:10 == 47.9	10/23/11 10:45 == 48	10/23/11 15:20 == 47.9	10/23/11 19:55 == 48.1
10/23/11 6:15 == 47.9	10/23/11 10:50 == 48	10/23/11 15:25 == 47.9	10/23/11 20:00 == 47.6
10/23/11 6:20 == 47.9	10/23/11 10:55 == 48	10/23/11 15:30 == 47.7	10/23/11 20:05 == 48
10/23/11 6:25 == 47.8	10/23/11 11:00 == 48	10/23/11 15:35 == 48	10/23/11 20:10 == 47.9
10/23/11 6:30 == 47.9	10/23/11 11:05 == 48.1	10/23/11 15:40 == 48	10/23/11 20:15 == 48
10/23/11 6:35 == 48	10/23/11 11:10 == 48.1	10/23/11 15:45 == 47.9	10/23/11 20:20 == 47.8
10/23/11 6:40 == 48	10/23/11 11:15 == 48	10/23/11 15:50 == 48	10/23/11 20:25 == 48.1
10/23/11 6:45 == 48	10/23/11 11:20 == 47.9	10/23/11 15:55 == 48	10/23/11 20:30 == 48.1
10/23/11 6:50 == 48	10/23/11 11:25 == 48.1	10/23/11 16:00 == 47.9	10/23/11 20:35 == 47.9
10/23/11 6:55 == 47.9	10/23/11 11:30 == 47.9	10/23/11 16:05 == 47.8	10/23/11 20:40 == 48
10/23/11 7:00 == 48	10/23/11 11:35 == 47.9	10/23/11 16:10 == 48.2	10/23/11 20:45 == 48
10/23/11 7:05 == 47.9	10/23/11 11:40 == 48	10/23/11 16:15 == 47.8	10/23/11 20:50 == 47.9
10/23/11 7:10 == 47.9	10/23/11 11:45 == 47.9	10/23/11 16:20 == 48.1	10/23/11 20:55 == 48
10/23/11 7:15 == 47.9	10/23/11 11:50 == 48	10/23/11 16:25 == 47.9	10/23/11 21:00 == 47.7
10/23/11 7:20 == 48.1	10/23/11 11:55 == 48.1	10/23/11 16:30 == 47.7	10/23/11 21:05 == 48
10/23/11 7:25 == 48.1	10/23/11 12:00 == 48.2	10/23/11 16:35 == 48	10/23/11 21:10 == 48
10/23/11 7:30 == 47.9	10/23/11 12:05 == 47.8	10/23/11 16:40 == 47.9	10/23/11 21:15 == 47.7
10/23/11 7:35 == 48	10/23/11 12:10 == 48	10/23/11 16:45 == 48	10/23/11 21:20 == 47.9
10/23/11 7:40 == 47.9	10/23/11 12:15 == 48	10/23/11 16:50 == 47.9	10/23/11 21:25 == 47.9
10/23/11 7:45 == 48	10/23/11 12:20 == 48	10/23/11 16:55 == 48.1	10/23/11 21:30 == 47.6
10/23/11 7:50 == 48.1	10/23/11 12:25 == 48	10/23/11 17:00 == 47.5	10/23/11 21:35 == 47.9
10/23/11 7:55 == 48.1	10/23/11 12:30 == 48	10/23/11 17:05 == 47.7	10/23/11 21:40 == 48
10/23/11 8:00 == 47.7	10/23/11 12:35 == 47.9	10/23/11 17:10 == 47.9	10/23/11 21:45 == 47.9
10/23/11 8:05 == 48.1	10/23/11 12:40 == 47.8	10/23/11 17:15 == 47.9	10/23/11 21:50 == 47.9
10/23/11 8:10 == 47.9	10/23/11 12:45 == 47.3	10/23/11 17:20 == 48	10/23/11 21:55 == 48

Pumpback Station Discharge (0364)

10/23/11 22:00 == 47.7	10/24/11 2:35 == 47.8	10/24/11 7:10 == 47.9	10/24/11 11:45 == 48.1
10/23/11 22:05 == 47.8	10/24/11 2:40 == 48	10/24/11 7:15 == 47.9	10/24/11 11:50 == 48
10/23/11 22:10 == 48.1	10/24/11 2:45 == 47.9	10/24/11 7:20 == 47.9	10/24/11 11:55 == 47.9
10/23/11 22:15 == 47.8	10/24/11 2:50 == 47.8	10/24/11 7:25 == 48	10/24/11 12:00 == 47.8
10/23/11 22:20 == 48	10/24/11 2:55 == 47.9	10/24/11 7:30 == 47.7	10/24/11 12:05 == 47.9
10/23/11 22:25 == 48.1	10/24/11 3:00 == 47.6	10/24/11 7:35 == 47.8	10/24/11 12:10 == 47.8
10/23/11 22:30 == 47.9	10/24/11 3:05 == 47.9	10/24/11 7:40 == 48.2	10/24/11 12:15 == 48
10/23/11 22:35 == 48.1	10/24/11 3:10 == 47.9	10/24/11 7:45 == 48	10/24/11 12:20 == 48
10/23/11 22:40 == 48	10/24/11 3:15 == 47.9	10/24/11 7:50 == 47.9	10/24/11 12:25 == 48
10/23/11 22:45 == 47.8	10/24/11 3:20 == 48	10/24/11 7:55 == 47.8	10/24/11 12:30 == 47.7
10/23/11 22:50 == 47.9	10/24/11 3:25 == 48	10/24/11 8:00 == 47.2	10/24/11 12:35 == 48
10/23/11 22:55 == 48	10/24/11 3:30 == 47.9	10/24/11 8:05 == 47.7	10/24/11 12:40 == 47.9
10/23/11 23:00 == 47.5	10/24/11 3:35 == 48	10/24/11 8:10 == 47.8	10/24/11 12:45 == 47.8
10/23/11 23:05 == 48	10/24/11 3:40 == 48	10/24/11 8:15 == 47.9	10/24/11 12:50 == 48.1
10/23/11 23:10 == 47.9	10/24/11 3:45 == 47.8	10/24/11 8:20 == 48	10/24/11 12:55 == 48
10/23/11 23:15 == 48	10/24/11 3:50 == 47.8	10/24/11 8:25 == 47.9	10/24/11 13:00 == 47.7
10/23/11 23:20 == 48.1	10/24/11 3:55 == 47.9	10/24/11 8:30 == 47.9	10/24/11 13:05 == 47.9
10/23/11 23:25 == 47.9	10/24/11 4:00 == 47.7	10/24/11 8:35 == 48.1	10/24/11 13:10 == 48.1
10/23/11 23:30 == 48	10/24/11 4:05 == 47.9	10/24/11 8:40 == 48	10/24/11 13:15 == 48.1
10/23/11 23:35 == 47.9	10/24/11 4:10 == 48.1	10/24/11 8:45 == 48	10/24/11 13:20 == 48.1
10/23/11 23:40 == 48	10/24/11 4:15 == 47.9	10/24/11 8:50 == 48	10/24/11 13:25 == 48
10/23/11 23:45 == 48.2	10/24/11 4:20 == 48	10/24/11 8:55 == 48.1	10/24/11 13:30 == 47.9
10/23/11 23:50 == 47.9	10/24/11 4:25 == 47.9	10/24/11 9:00 == 47.8	10/24/11 13:35 == 48.1
10/23/11 23:55 == 47.7	10/24/11 4:30 == 47.8	10/24/11 9:05 == 48	10/24/11 13:40 == 48
10/24/11 0:00 == 47.7	10/24/11 4:35 == 47.9	10/24/11 9:10 == 47.7	10/24/11 13:45 == 48
10/24/11 0:05 == 48	10/24/11 4:40 == 47.9	10/24/11 9:15 == 47.9	10/24/11 13:50 == 47.9
10/24/11 0:10 == 48	10/24/11 4:45 == 48	10/24/11 9:20 == 48	10/24/11 13:55 == 48
10/24/11 0:15 == 47.6	10/24/11 4:50 == 47.9	10/24/11 9:25 == 47.9	10/24/11 14:00 == 47.9
10/24/11 0:20 == 48	10/24/11 4:55 == 48	10/24/11 9:30 == 47.8	10/24/11 14:05 == 48
10/24/11 0:25 == 47.8	10/24/11 5:00 == 47.8	10/24/11 9:35 == 47.8	10/24/11 14:10 == 47.9
10/24/11 0:30 == 47.9	10/24/11 5:05 == 47.8	10/24/11 9:40 == 47.9	10/24/11 14:15 == 46.9
10/24/11 0:35 == 48.1	10/24/11 5:10 == 47.9	10/24/11 9:45 == 47.8	10/24/11 14:20 == 47.7
10/24/11 0:40 == 48	10/24/11 5:15 == 47.8	10/24/11 9:50 == 47.9	10/24/11 14:25 == 47.2
10/24/11 0:45 == 47.8	10/24/11 5:20 == 48.1	10/24/11 9:55 == 48	10/24/11 14:30 == 47.8
10/24/11 0:50 == 48.1	10/24/11 5:25 == 47.9	10/24/11 10:00 == 47.7	10/24/11 14:35 == 47.8
10/24/11 0:55 == 48	10/24/11 5:30 == 47.8	10/24/11 10:05 == 47.9	10/24/11 14:40 == 47.9
10/24/11 1:00 == 47.5	10/24/11 5:35 == 48	10/24/11 10:10 == 48	10/24/11 14:45 == 47.6
10/24/11 1:05 == 47.9	10/24/11 5:40 == 47.9	10/24/11 10:15 == 48.1	10/24/11 14:50 == 47.7
10/24/11 1:10 == 48	10/24/11 5:45 == 47.9	10/24/11 10:20 == 48.2	10/24/11 14:55 == 47.8
10/24/11 1:15 == 47.8	10/24/11 5:50 == 47.9	10/24/11 10:25 == 47.8	10/24/11 15:00 == 47.7
10/24/11 1:20 == 48	10/24/11 5:55 == 48	10/24/11 10:30 == 48.1	10/24/11 15:05 == 47.9
10/24/11 1:25 == 47.8	10/24/11 6:00 == 47.9	10/24/11 10:35 == 48	10/24/11 15:10 == 47.8
10/24/11 1:30 == 48.2	10/24/11 6:05 == 48	10/24/11 10:40 == 48.1	10/24/11 15:15 == 48.1
10/24/11 1:35 == 48	10/24/11 6:10 == 47.8	10/24/11 10:45 == 48	10/24/11 15:20 == 47.8
10/24/11 1:40 == 47.8	10/24/11 6:15 == 47.8	10/24/11 10:50 == 47.9	10/24/11 15:25 == 47.9
10/24/11 1:45 == 47.9	10/24/11 6:20 == 47.8	10/24/11 10:55 == 47.9	10/24/11 15:30 == 47.8
10/24/11 1:50 == 48	10/24/11 6:25 == 47.9	10/24/11 11:00 == 47.8	10/24/11 15:35 == 47.8
10/24/11 1:55 == 48	10/24/11 6:30 == 47.9	10/24/11 11:05 == 47.9	10/24/11 15:40 == 47.8
10/24/11 2:00 == 47.8	10/24/11 6:35 == 47.9	10/24/11 11:10 == 47.8	10/24/11 15:45 == 47.9
10/24/11 2:05 == 47.9	10/24/11 6:40 == 47.9	10/24/11 11:15 == 47.9	10/24/11 15:50 == 48
10/24/11 2:10 == 48	10/24/11 6:45 == 47.9	10/24/11 11:20 == 48	10/24/11 15:55 == 47.7
10/24/11 2:15 == 47.9	10/24/11 6:50 == 48	10/24/11 11:25 == 48.1	10/24/11 16:00 == 47.7
10/24/11 2:20 == 48	10/24/11 6:55 == 48.1	10/24/11 11:30 == 47.8	10/24/11 16:05 == 47.9
10/24/11 2:25 == 48.1	10/24/11 7:00 == 47.7	10/24/11 11:35 == 47.9	10/24/11 16:10 == 47.9
10/24/11 2:30 == 47.9	10/24/11 7:05 == 47.8	10/24/11 11:40 == 48	10/24/11 16:15 == 47.9

Pumpback Station Discharge (0364)

10/24/11 16:20 == 47.8	10/24/11 20:55 == 47.9	10/25/11 1:30 == 47.8	10/25/11 6:05 == 48
10/24/11 16:25 == 47.8	10/24/11 21:00 == 47.7	10/25/11 1:35 == 47.9	10/25/11 6:10 == 47.9
10/24/11 16:30 == 47.8	10/24/11 21:05 == 47.8	10/25/11 1:40 == 48	10/25/11 6:15 == 47.9
10/24/11 16:35 == 47.8	10/24/11 21:10 == 47.9	10/25/11 1:45 == 48	10/25/11 6:20 == 47.9
10/24/11 16:40 == 47.9	10/24/11 21:15 == 47.9	10/25/11 1:50 == 47.9	10/25/11 6:25 == 48
10/24/11 16:45 == 47.8	10/24/11 21:20 == 48	10/25/11 1:55 == 48	10/25/11 6:30 == 47.7
10/24/11 16:50 == 47.9	10/24/11 21:25 == 47.8	10/25/11 2:00 == 47.5	10/25/11 6:35 == 48
10/24/11 16:55 == 47.8	10/24/11 21:30 == 47.7	10/25/11 2:05 == 47.6	10/25/11 6:40 == 47.9
10/24/11 17:00 == 47.3	10/24/11 21:35 == 48	10/25/11 2:10 == 48	10/25/11 6:45 == 47.9
10/24/11 17:05 == 48	10/24/11 21:40 == 48.2	10/25/11 2:15 == 47.9	10/25/11 6:50 == 47.9
10/24/11 17:10 == 47.8	10/24/11 21:45 == 47.8	10/25/11 2:20 == 48	10/25/11 6:55 == 48
10/24/11 17:15 == 47.9	10/24/11 21:50 == 48.1	10/25/11 2:25 == 47.9	10/25/11 7:00 == 47.7
10/24/11 17:20 == 47.9	10/24/11 21:55 == 48	10/25/11 2:30 == 47.6	10/25/11 7:05 == 47.8
10/24/11 17:25 == 47.8	10/24/11 22:00 == 47.5	10/25/11 2:35 == 47.9	10/25/11 7:10 == 47.9
10/24/11 17:30 == 47.9	10/24/11 22:05 == 47.8	10/25/11 2:40 == 47.9	10/25/11 7:15 == 47.7
10/24/11 17:35 == 47.8	10/24/11 22:10 == 48	10/25/11 2:45 == 47.7	10/25/11 7:20 == 48
10/24/11 17:40 == 48	10/24/11 22:15 == 47.8	10/25/11 2:50 == 47.8	10/25/11 7:25 == 48.1
10/24/11 17:45 == 47.8	10/24/11 22:20 == 47.9	10/25/11 2:55 == 47.8	10/25/11 7:30 == 47.5
10/24/11 17:50 == 47.9	10/24/11 22:25 == 47.9	10/25/11 3:00 == 47.5	10/25/11 7:35 == 48
10/24/11 17:55 == 47.9	10/24/11 22:30 == 47.8	10/25/11 3:05 == 48	10/25/11 7:40 == 48
10/24/11 18:00 == 47.6	10/24/11 22:35 == 47.8	10/25/11 3:10 == 47.8	10/25/11 7:45 == 47.9
10/24/11 18:05 == 47.6	10/24/11 22:40 == 47.9	10/25/11 3:15 == 47.8	10/25/11 7:50 == 47.9
10/24/11 18:10 == 47.9	10/24/11 22:45 == 47.9	10/25/11 3:20 == 48	10/25/11 7:55 == 48
10/24/11 18:15 == 47.8	10/24/11 22:50 == 47.9	10/25/11 3:25 == 48.1	10/25/11 8:00 == 47
10/24/11 18:20 == 47.9	10/24/11 22:55 == 47.9	10/25/11 3:30 == 47.6	10/25/11 8:05 == 47.7
10/24/11 18:25 == 48	10/24/11 23:00 == 47.6	10/25/11 3:35 == 47.9	10/25/11 8:10 == 47.8
10/24/11 18:30 == 47.7	10/24/11 23:05 == 48	10/25/11 3:40 == 48	10/25/11 8:15 == 47.9
10/24/11 18:35 == 47.9	10/24/11 23:10 == 47.9	10/25/11 3:45 == 47.5	10/25/11 8:20 == 48
10/24/11 18:40 == 47.8	10/24/11 23:15 == 48	10/25/11 3:50 == 47.6	10/25/11 8:25 == 48.1
10/24/11 18:45 == 47.7	10/24/11 23:20 == 47.9	10/25/11 3:55 == 47.7	10/25/11 8:30 == 47.6
10/24/11 18:50 == 47.8	10/24/11 23:25 == 47.8	10/25/11 4:00 == 47.6	10/25/11 8:35 == 47.9
10/24/11 18:55 == 47.9	10/24/11 23:30 == 48	10/25/11 4:05 == 47.7	10/25/11 8:40 == 47.8
10/24/11 19:00 == 47.7	10/24/11 23:35 == 47.9	10/25/11 4:10 == 47.8	10/25/11 8:45 == 47.8
10/24/11 19:05 == 47.9	10/24/11 23:40 == 48.2	10/25/11 4:15 == 47.8	10/25/11 8:50 == 48
10/24/11 19:10 == 47.8	10/24/11 23:45 == 47.9	10/25/11 4:20 == 47.9	10/25/11 8:55 == 47.9
10/24/11 19:15 == 47.9	10/24/11 23:50 == 47.9	10/25/11 4:25 == 47.9	10/25/11 9:00 == 47.6
10/24/11 19:20 == 47.9	10/24/11 23:55 == 47.9	10/25/11 4:30 == 47.8	10/25/11 9:05 == 48.1
10/24/11 19:25 == 48	10/25/11 0:00 == 47.6	10/25/11 4:35 == 48	10/25/11 9:10 == 47.8
10/24/11 19:30 == 47.9	10/25/11 0:05 == 47.9	10/25/11 4:40 == 48	10/25/11 9:15 == 47.7
10/24/11 19:35 == 47.8	10/25/11 0:10 == 47.9	10/25/11 4:45 == 47.9	10/25/11 9:20 == 47.9
10/24/11 19:40 == 48	10/25/11 0:15 == 47.8	10/25/11 4:50 == 47.9	10/25/11 9:25 == 47.8
10/24/11 19:45 == 47.7	10/25/11 0:20 == 47.9	10/25/11 4:55 == 48	10/25/11 9:30 == 47.8
10/24/11 19:50 == 47.9	10/25/11 0:25 == 48	10/25/11 5:00 == 47.7	10/25/11 9:35 == 47.9
10/24/11 19:55 == 48	10/25/11 0:30 == 48	10/25/11 5:05 == 47.9	10/25/11 9:40 == 47.7
10/24/11 20:00 == 47.7	10/25/11 0:35 == 48	10/25/11 5:10 == 47.8	10/25/11 9:45 == 47.6
10/24/11 20:05 == 47.9	10/25/11 0:40 == 47.8	10/25/11 5:15 == 47.8	10/25/11 9:50 == 48
10/24/11 20:10 == 48	10/25/11 0:45 == 47.8	10/25/11 5:20 == 47.9	10/25/11 9:55 == 47.8
10/24/11 20:15 == 47.8	10/25/11 0:50 == 47.9	10/25/11 5:25 == 47.9	10/25/11 10:00 == 47.6
10/24/11 20:20 == 48	10/25/11 0:55 == 47.8	10/25/11 5:30 == 47.9	10/25/11 10:05 == 47.9
10/24/11 20:25 == 47.8	10/25/11 1:00 == 47.5	10/25/11 5:35 == 47.9	10/25/11 10:10 == 48.1
10/24/11 20:30 == 47.8	10/25/11 1:05 == 47.8	10/25/11 5:40 == 47.9	10/25/11 10:15 == 47.7
10/24/11 20:35 == 48.1	10/25/11 1:10 == 48	10/25/11 5:45 == 47.8	10/25/11 10:20 == 48
10/24/11 20:40 == 47.9	10/25/11 1:15 == 47.7	10/25/11 5:50 == 47.9	10/25/11 10:25 == 48
10/24/11 20:45 == 47.9	10/25/11 1:20 == 47.9	10/25/11 5:55 == 47.9	10/25/11 10:30 == 47.9
10/24/11 20:50 == 47.7	10/25/11 1:25 == 47.9	10/25/11 6:00 == 47.7	10/25/11 10:35 == 47.9

Pumpback Station Discharge (0364)

10/25/11 10:40 == 48	10/25/11 15:15 == 47.9	10/25/11 19:50 == 47.8	10/26/11 0:25 == 48.1
10/25/11 10:45 == 47.7	10/25/11 15:20 == 48	10/25/11 19:55 == 48	10/26/11 0:30 == 48
10/25/11 10:50 == 47.9	10/25/11 15:25 == 47.9	10/25/11 20:00 == 47.9	10/26/11 0:35 == 48
10/25/11 10:55 == 47.9	10/25/11 15:30 == 47.8	10/25/11 20:05 == 47.6	10/26/11 0:40 == 47.8
10/25/11 11:00 == 47.7	10/25/11 15:35 == 47.9	10/25/11 20:10 == 47.9	10/26/11 0:45 == 48
10/25/11 11:05 == 47.8	10/25/11 15:40 == #	10/25/11 20:15 == 47.9	10/26/11 0:50 == 47.9
10/25/11 11:10 == 47.8	10/25/11 15:45 == 47.9	10/25/11 20:20 == 48	10/26/11 0:55 == 47.9
10/25/11 11:15 == 47.7	10/25/11 15:50 == 47.6	10/25/11 20:25 == 48	10/26/11 1:00 == 48
10/25/11 11:20 == 47.8	10/25/11 15:55 == 47.8	10/25/11 20:30 == 47.8	10/26/11 1:05 == 47.5
10/25/11 11:25 == 47.6	10/25/11 16:00 == 48	10/25/11 20:35 == 47.8	10/26/11 1:10 == 47.8
10/25/11 11:30 == 47.8	10/25/11 16:05 == 47.9	10/25/11 20:40 == 48	10/26/11 1:15 == 48
10/25/11 11:35 == 48	10/25/11 16:10 == 47.9	10/25/11 20:45 == 48.1	10/26/11 1:20 == 47.9
10/25/11 11:40 == 47.9	10/25/11 16:15 == 47.8	10/25/11 20:50 == 47.7	10/26/11 1:25 == 47.8
10/25/11 11:45 == 47.9	10/25/11 16:20 == 47.9	10/25/11 20:55 == 47.8	10/26/11 1:30 == 47.7
10/25/11 11:50 == 47.7	10/25/11 16:25 == 47.9	10/25/11 21:00 == 48	10/26/11 1:35 == 47.7
10/25/11 11:55 == 48	10/25/11 16:30 == 47.9	10/25/11 21:05 == 47.8	10/26/11 1:40 == 48
10/25/11 12:00 == 47.6	10/25/11 16:35 == 47.7	10/25/11 21:10 == 47.9	10/26/11 1:45 == 48
10/25/11 12:05 == 47.7	10/25/11 16:40 == 47.9	10/25/11 21:15 == 48	10/26/11 1:50 == 48.1
10/25/11 12:10 == 47.9	10/25/11 16:45 == 47.8	10/25/11 21:20 == 48	10/26/11 1:55 == 47.8
10/25/11 12:15 == 47.7	10/25/11 16:50 == 47.8	10/25/11 21:25 == 47.9	10/26/11 2:00 == 47.9
10/25/11 12:20 == 48	10/25/11 16:55 == 47.8	10/25/11 21:30 == 47.8	10/26/11 2:05 == 47.5
10/25/11 12:25 == 48.2	10/25/11 17:00 == 48.1	10/25/11 21:35 == 47.7	10/26/11 2:10 == 47.8
10/25/11 12:30 == 47.7	10/25/11 17:05 == 47.5	10/25/11 21:40 == 47.8	10/26/11 2:15 == 47.8
10/25/11 12:35 == 47.7	10/25/11 17:10 == 47.8	10/25/11 21:45 == 48.1	10/26/11 2:20 == 47.8
10/25/11 12:40 == 48	10/25/11 17:15 == 47.8	10/25/11 21:50 == 48	10/26/11 2:25 == 47.9
10/25/11 12:45 == 47.9	10/25/11 17:20 == 47.7	10/25/11 21:55 == 48.1	10/26/11 2:30 == 47.9
10/25/11 12:50 == 47.9	10/25/11 17:25 == 47.8	10/25/11 22:00 == 48	10/26/11 2:35 == 47.7
10/25/11 12:55 == 47.9	10/25/11 17:30 == 48	10/25/11 22:05 == 47.6	10/26/11 2:40 == 47.9
10/25/11 13:00 == 47.8	10/25/11 17:35 == 48	10/25/11 22:10 == 47.9	10/26/11 2:45 == 48
10/25/11 13:05 == 47.8	10/25/11 17:40 == 47.8	10/25/11 22:15 == 47.9	10/26/11 2:50 == 47.8
10/25/11 13:10 == 48	10/25/11 17:45 == 47.9	10/25/11 22:20 == 47.8	10/26/11 2:55 == 47.9
10/25/11 13:15 == 48.1	10/25/11 17:50 == 48	10/25/11 22:25 == 47.9	10/26/11 3:00 == 47.9
10/25/11 13:20 == 48.1	10/25/11 17:55 == 47.9	10/25/11 22:30 == 48	10/26/11 3:05 == 47.7
10/25/11 13:25 == 48	10/25/11 18:00 == 47.9	10/25/11 22:35 == 47.7	10/26/11 3:10 == 48
10/25/11 13:30 == 47.8	10/25/11 18:05 == 47.4	10/25/11 22:40 == 47.9	10/26/11 3:15 == 47.8
10/25/11 13:35 == 47.9	10/25/11 18:10 == 47.9	10/25/11 22:45 == 47.9	10/26/11 3:20 == 47.8
10/25/11 13:40 == 47.4	10/25/11 18:15 == 47.8	10/25/11 22:50 == 48	10/26/11 3:25 == 48.1
10/25/11 13:45 == 48	10/25/11 18:20 == 48	10/25/11 22:55 == 47.9	10/26/11 3:30 == 48
10/25/11 13:50 == 47.9	10/25/11 18:25 == 48	10/25/11 23:00 == 47.9	10/26/11 3:35 == 47.7
10/25/11 13:55 == 47.6	10/25/11 18:30 == 48.1	10/25/11 23:05 == 47.6	10/26/11 3:40 == 48.1
10/25/11 14:00 == 47.6	10/25/11 18:35 == 48	10/25/11 23:10 == 48	10/26/11 3:45 == 47.9
10/25/11 14:05 == 47.7	10/25/11 18:40 == 47.9	10/25/11 23:15 == 47.8	10/26/11 3:50 == 47.4
10/25/11 14:10 == 47.6	10/25/11 18:45 == 47.8	10/25/11 23:20 == 48	10/26/11 3:55 == 47.6
10/25/11 14:15 == 47.5	10/25/11 18:50 == 47.8	10/25/11 23:25 == 47.9	10/26/11 4:00 == 47.7
10/25/11 14:20 == 47.8	10/25/11 18:55 == 48	10/25/11 23:30 == 47.9	10/26/11 4:05 == 47.5
10/25/11 14:25 == 47.9	10/25/11 19:00 == 47.9	10/25/11 23:35 == 48	10/26/11 4:10 == 47.8
10/25/11 14:30 == 47.8	10/25/11 19:05 == 47.9	10/25/11 23:40 == 48.1	10/26/11 4:15 == 47.8
10/25/11 14:35 == 47.9	10/25/11 19:10 == 47.9	10/25/11 23:45 == 47.9	10/26/11 4:20 == 47.9
10/25/11 14:40 == 47.9	10/25/11 19:15 == 47.9	10/25/11 23:50 == 48	10/26/11 4:25 == 47.6
10/25/11 14:45 == 47.4	10/25/11 19:20 == 47.8	10/25/11 23:55 == 47.9	10/26/11 4:30 == 47.9
10/25/11 14:50 == 47.8	10/25/11 19:25 == 48	10/26/11 0:00 == 47.8	10/26/11 4:35 == 47.8
10/25/11 14:55 == 47.5	10/25/11 19:30 == 48.1	10/26/11 0:05 == 47.7	10/26/11 4:40 == 47.9
10/25/11 15:00 == 47.7	10/25/11 19:35 == 47.8	10/26/11 0:10 == 47.8	10/26/11 4:45 == 47.7
10/25/11 15:05 == 48	10/25/11 19:40 == 48	10/26/11 0:15 == 47.9	10/26/11 4:50 == 47.9
10/25/11 15:10 == 48	10/25/11 19:45 == 47.9	10/26/11 0:20 == 48	10/26/11 4:55 == 47.8

Pumpback Station Discharge (0364)

10/26/11 5:00 == 48	10/26/11 9:35 == 47.9	10/26/11 14:10 == 47.9	10/26/11 18:45 == 47.9
10/26/11 5:05 == 48.1	10/26/11 9:40 == 48	10/26/11 14:15 == 47.8	10/26/11 18:50 == 47.9
10/26/11 5:10 == 48	10/26/11 9:45 == 48	10/26/11 14:20 == 47.6	10/26/11 18:55 == 48
10/26/11 5:15 == 48	10/26/11 9:50 == 47.8	10/26/11 14:25 == 47.9	10/26/11 19:00 == 48
10/26/11 5:20 == 47.7	10/26/11 9:55 == 47.8	10/26/11 14:30 == 47.8	10/26/11 19:05 == 48
10/26/11 5:25 == 48.1	10/26/11 10:00 == 47.7	10/26/11 14:35 == 47.9	10/26/11 19:10 == 48
10/26/11 5:30 == 47.9	10/26/11 10:05 == 47.6	10/26/11 14:40 == 47.9	10/26/11 19:15 == 48
10/26/11 5:35 == 47.9	10/26/11 10:10 == 47.9	10/26/11 14:45 == 47.9	10/26/11 19:20 == 47.9
10/26/11 5:40 == 47.9	10/26/11 10:15 == 47.9	10/26/11 14:50 == 47.9	10/26/11 19:25 == 47.8
10/26/11 5:45 == 47.8	10/26/11 10:20 == 47.8	10/26/11 14:55 == 47.9	10/26/11 19:30 == 48.1
10/26/11 5:50 == 47.9	10/26/11 10:25 == 47.9	10/26/11 15:00 == 48	10/26/11 19:35 == 47.7
10/26/11 5:55 == 48	10/26/11 10:30 == 48.1	10/26/11 15:05 == 47.9	10/26/11 19:40 == 47.9
10/26/11 6:00 == 47.9	10/26/11 10:35 == 48	10/26/11 15:10 == 48	10/26/11 19:45 == 47.8
10/26/11 6:05 == 47.8	10/26/11 10:40 == 48.1	10/26/11 15:15 == 48.1	10/26/11 19:50 == 47.8
10/26/11 6:10 == 47.9	10/26/11 10:45 == 47.9	10/26/11 15:20 == 47.9	10/26/11 19:55 == 48
10/26/11 6:15 == 47.9	10/26/11 10:50 == 47.9	10/26/11 15:25 == 48	10/26/11 20:00 == 48
10/26/11 6:20 == 47.9	10/26/11 10:55 == 47.9	10/26/11 15:30 == 48.1	10/26/11 20:05 == 47.9
10/26/11 6:25 == 48.1	10/26/11 11:00 == 47.9	10/26/11 15:35 == 47.9	10/26/11 20:10 == 48
10/26/11 6:30 == 48	10/26/11 11:05 == 47.5	10/26/11 15:40 == 47.9	10/26/11 20:15 == 48
10/26/11 6:35 == 47.7	10/26/11 11:10 == 47.8	10/26/11 15:45 == 48	10/26/11 20:20 == 47.9
10/26/11 6:40 == 47.9	10/26/11 11:15 == 48	10/26/11 15:50 == 47.9	10/26/11 20:25 == 48
10/26/11 6:45 == 47.9	10/26/11 11:20 == 47.7	10/26/11 15:55 == 48	10/26/11 20:30 == 48
10/26/11 6:50 == 47.9	10/26/11 11:25 == 47.8	10/26/11 16:00 == 48.1	10/26/11 20:35 == 48
10/26/11 6:55 == 47.8	10/26/11 11:30 == 47.9	10/26/11 16:05 == 47.8	10/26/11 20:40 == 47.9
10/26/11 7:00 == 48.1	10/26/11 11:35 == 47.8	10/26/11 16:10 == 48	10/26/11 20:45 == 47.9
10/26/11 7:05 == 47.7	10/26/11 11:40 == 47.9	10/26/11 16:15 == 48.1	10/26/11 20:50 == 47.9
10/26/11 7:10 == 47.8	10/26/11 11:45 == 48	10/26/11 16:20 == 47.9	10/26/11 20:55 == 47.9
10/26/11 7:15 == 47.9	10/26/11 11:50 == 47.8	10/26/11 16:25 == 47.9	10/26/11 21:00 == 48
10/26/11 7:20 == 47.9	10/26/11 11:55 == 48	10/26/11 16:30 == 47.8	10/26/11 21:05 == 47.9
10/26/11 7:25 == 47.8	10/26/11 12:00 == 47.9	10/26/11 16:35 == 47.8	10/26/11 21:10 == 48.1
10/26/11 7:30 == 48	10/26/11 12:05 == 47.8	10/26/11 16:40 == 47.9	10/26/11 21:15 == 48
10/26/11 7:35 == 47.5	10/26/11 12:10 == 48.1	10/26/11 16:45 == 47.9	10/26/11 21:20 == 48
10/26/11 7:40 == 47.8	10/26/11 12:15 == 47.7	10/26/11 16:50 == 47.9	10/26/11 21:25 == 48
10/26/11 7:45 == 47.9	10/26/11 12:20 == 47.8	10/26/11 16:55 == 48	10/26/11 21:30 == 48.1
10/26/11 7:50 == 47.8	10/26/11 12:25 == 48	10/26/11 17:00 == 48	10/26/11 21:35 == 47.9
10/26/11 7:55 == 48	10/26/11 12:30 == 48	10/26/11 17:05 == 47.6	10/26/11 21:40 == 48
10/26/11 8:00 == 47.9	10/26/11 12:35 == 47.6	10/26/11 17:10 == 48.1	10/26/11 21:45 == 48
10/26/11 8:05 == 46.9	10/26/11 12:40 == 47.8	10/26/11 17:15 == 47.8	10/26/11 21:50 == 47.9
10/26/11 8:10 == 47.7	10/26/11 12:45 == 48	10/26/11 17:20 == 48	10/26/11 21:55 == 48
10/26/11 8:15 == 47.9	10/26/11 12:50 == 47.9	10/26/11 17:25 == 47.9	10/26/11 22:00 == 48
10/26/11 8:20 == 48.1	10/26/11 12:55 == 47.9	10/26/11 17:30 == 47.9	10/26/11 22:05 == 47.5
10/26/11 8:25 == 47.7	10/26/11 13:00 == 48	10/26/11 17:35 == 48	10/26/11 22:10 == 47.9
10/26/11 8:30 == 47.8	10/26/11 13:05 == 47.8	10/26/11 17:40 == 47.9	10/26/11 22:15 == 48
10/26/11 8:35 == 47.5	10/26/11 13:10 == 48.1	10/26/11 17:45 == 47.9	10/26/11 22:20 == 47.9
10/26/11 8:40 == 48	10/26/11 13:15 == 47.9	10/26/11 17:50 == 47.9	10/26/11 22:25 == 47.9
10/26/11 8:45 == 48	10/26/11 13:20 == 47.8	10/26/11 17:55 == 47.9	10/26/11 22:30 == 47.9
10/26/11 8:50 == 48	10/26/11 13:25 == 48	10/26/11 18:00 == 48	10/26/11 22:35 == 48
10/26/11 8:55 == 48.1	10/26/11 13:30 == 47.9	10/26/11 18:05 == 47.5	10/26/11 22:40 == 47.9
10/26/11 9:00 == 47.8	10/26/11 13:35 == 47.9	10/26/11 18:10 == 48	10/26/11 22:45 == 48.1
10/26/11 9:05 == 47.6	10/26/11 13:40 == 47.9	10/26/11 18:15 == 48	10/26/11 22:50 == 48.1
10/26/11 9:10 == 48	10/26/11 13:45 == 47.9	10/26/11 18:20 == 48	10/26/11 22:55 == 47.9
10/26/11 9:15 == 47.8	10/26/11 13:50 == 48	10/26/11 18:25 == 48	10/26/11 23:00 == 48
10/26/11 9:20 == 47.8	10/26/11 13:55 == 47.8	10/26/11 18:30 == 48	10/26/11 23:05 == 47.5
10/26/11 9:25 == 48.1	10/26/11 14:00 == 47.9	10/26/11 18:35 == 47.9	10/26/11 23:10 == 48
10/26/11 9:30 == 47.8	10/26/11 14:05 == 47.8	10/26/11 18:40 == 47.8	10/26/11 23:15 == 47.9

Pumpback Station Discharge (0364)

10/26/11 23:20 == 47.9	10/27/11 3:55 == 48	10/27/11 8:30 == 47.8	10/27/11 13:05 == 47.8
10/26/11 23:25 == 48	10/27/11 4:00 == 48	10/27/11 8:35 == 47.9	10/27/11 13:10 == 48.1
10/26/11 23:30 == 48.2	10/27/11 4:05 == 47.5	10/27/11 8:40 == 47.9	10/27/11 13:15 == 47.9
10/26/11 23:35 == 48	10/27/11 4:10 == 48	10/27/11 8:45 == 48	10/27/11 13:20 == 48
10/26/11 23:40 == 47.8	10/27/11 4:15 == 48	10/27/11 8:50 == 47.9	10/27/11 13:25 == 47.9
10/26/11 23:45 == 48	10/27/11 4:20 == 47.9	10/27/11 8:55 == 48.1	10/27/11 13:30 == 47.8
10/26/11 23:50 == 47.8	10/27/11 4:25 == 48	10/27/11 9:00 == 48.1	10/27/11 13:35 == 47.9
10/26/11 23:55 == 48	10/27/11 4:30 == 47.8	10/27/11 9:05 == 48	10/27/11 13:40 == 48.1
10/27/11 0:00 == 48.1	10/27/11 4:35 == 48	10/27/11 9:10 == 47.8	10/27/11 13:45 == 47.9
10/27/11 0:05 == 47.7	10/27/11 4:40 == 47.8	10/27/11 9:15 == 47.9	10/27/11 13:50 == 47.9
10/27/11 0:10 == 48	10/27/11 4:45 == 47.8	10/27/11 9:20 == 48	10/27/11 13:55 == 48.1
10/27/11 0:15 == 47.9	10/27/11 4:50 == 48	10/27/11 9:25 == 48.1	10/27/11 14:00 == 48.1
10/27/11 0:20 == 47.8	10/27/11 4:55 == 47.8	10/27/11 9:30 == 48	10/27/11 14:05 == 47.9
10/27/11 0:25 == 47.9	10/27/11 5:00 == 48	10/27/11 9:35 == 47.9	10/27/11 14:10 == 48
10/27/11 0:30 == 48	10/27/11 5:05 == 47.8	10/27/11 9:40 == 47.9	10/27/11 14:15 == 48
10/27/11 0:35 == 47.9	10/27/11 5:10 == 48	10/27/11 9:45 == 47.9	10/27/11 14:20 == 47.7
10/27/11 0:40 == 47.9	10/27/11 5:15 == 48	10/27/11 9:50 == 48.1	10/27/11 14:25 == 47.9
10/27/11 0:45 == 47.9	10/27/11 5:20 == 47.8	10/27/11 9:55 == 48	10/27/11 14:30 == 48.1
10/27/11 0:50 == 47.9	10/27/11 5:25 == 47.9	10/27/11 10:00 == 48	10/27/11 14:35 == 48
10/27/11 0:55 == 48	10/27/11 5:30 == 48	10/27/11 10:05 == 47.7	10/27/11 14:40 == 48.1
10/27/11 1:00 == 48.1	10/27/11 5:35 == 48	10/27/11 10:10 == 47.9	10/27/11 14:45 == 48.1
10/27/11 1:05 == 47.6	10/27/11 5:40 == 47.9	10/27/11 10:15 == 48	10/27/11 14:50 == 47.8
10/27/11 1:10 == 48.1	10/27/11 5:45 == 48	10/27/11 10:20 == 48	10/27/11 14:55 == 47.8
10/27/11 1:15 == 47.9	10/27/11 5:50 == 47.7	10/27/11 10:25 == 47.9	10/27/11 15:00 == 48
10/27/11 1:20 == 47.8	10/27/11 5:55 == 47.8	10/27/11 10:30 == 48.1	10/27/11 15:05 == 47.9
10/27/11 1:25 == 47.9	10/27/11 6:00 == 48.1	10/27/11 10:35 == 47.9	10/27/11 15:10 == 48
10/27/11 1:30 == 47.9	10/27/11 6:05 == 47.9	10/27/11 10:40 == 47.9	10/27/11 15:15 == 47.9
10/27/11 1:35 == 48	10/27/11 6:10 == 47.9	10/27/11 10:45 == 47.9	10/27/11 15:20 == 48
10/27/11 1:40 == 48.1	10/27/11 6:15 == 47.9	10/27/11 10:50 == 48	10/27/11 15:25 == 48.1
10/27/11 1:45 == 47.9	10/27/11 6:20 == 48	10/27/11 10:55 == 48	10/27/11 15:30 == 48
10/27/11 1:50 == 48	10/27/11 6:25 == 48	10/27/11 11:00 == 48.1	10/27/11 15:35 == 47.9
10/27/11 1:55 == 48	10/27/11 6:30 == 47.9	10/27/11 11:05 == 47.7	10/27/11 15:40 == 48.1
10/27/11 2:00 == 48	10/27/11 6:35 == 47.7	10/27/11 11:10 == 48	10/27/11 15:45 == 47.8
10/27/11 2:05 == 47.8	10/27/11 6:40 == 47.9	10/27/11 11:15 == 47.8	10/27/11 15:50 == 47.9
10/27/11 2:10 == 48.1	10/27/11 6:45 == 47.8	10/27/11 11:20 == 47.9	10/27/11 15:55 == 48.1
10/27/11 2:15 == 48.1	10/27/11 6:50 == 47.9	10/27/11 11:25 == 47.9	10/27/11 16:00 == 48.2
10/27/11 2:20 == 48.2	10/27/11 6:55 == 47.8	10/27/11 11:30 == 47.9	10/27/11 16:05 == 48
10/27/11 2:25 == 47.9	10/27/11 7:00 == 48.1	10/27/11 11:35 == 48	10/27/11 16:10 == 48
10/27/11 2:30 == 47.8	10/27/11 7:05 == 47.7	10/27/11 11:40 == 47.9	10/27/11 16:15 == 48
10/27/11 2:35 == 47.7	10/27/11 7:10 == 48.1	10/27/11 11:45 == 47.7	10/27/11 16:20 == 47.9
10/27/11 2:40 == 48	10/27/11 7:15 == 48.1	10/27/11 11:50 == 48.1	10/27/11 16:25 == 48
10/27/11 2:45 == 48	10/27/11 7:20 == 47.9	10/27/11 11:55 == 47.9	10/27/11 16:30 == 48
10/27/11 2:50 == 47.9	10/27/11 7:25 == 47.9	10/27/11 12:00 == 48	10/27/11 16:35 == 47.9
10/27/11 2:55 == 48.1	10/27/11 7:30 == 48.1	10/27/11 12:05 == 47.9	10/27/11 16:40 == 48
10/27/11 3:00 == 48	10/27/11 7:35 == 48.1	10/27/11 12:10 == 48.1	10/27/11 16:45 == 47.9
10/27/11 3:05 == 47.3	10/27/11 7:40 == 48	10/27/11 12:15 == 48	10/27/11 16:50 == 47.9
10/27/11 3:10 == 47.9	10/27/11 7:45 == 48.1	10/27/11 12:20 == 48	10/27/11 16:55 == 47.9
10/27/11 3:15 == 47.8	10/27/11 7:50 == 48	10/27/11 12:25 == 47.9	10/27/11 17:00 == 47.8
10/27/11 3:20 == 48.1	10/27/11 7:55 == 48	10/27/11 12:30 == 48	10/27/11 17:05 == 47.5
10/27/11 3:25 == 48	10/27/11 8:00 == 48.1	10/27/11 12:35 == 47.7	10/27/11 17:10 == 48
10/27/11 3:30 == 47.9	10/27/11 8:05 == 47.2	10/27/11 12:40 == 47.8	10/27/11 17:15 == 48
10/27/11 3:35 == 47.8	10/27/11 8:10 == 47.9	10/27/11 12:45 == 48.2	10/27/11 17:20 == 48
10/27/11 3:40 == 48	10/27/11 8:15 == 48	10/27/11 12:50 == 47.9	10/27/11 17:25 == 47.9
10/27/11 3:45 == 48	10/27/11 8:20 == 47.9	10/27/11 12:55 == 48	10/27/11 17:30 == 48
10/27/11 3:50 == 47.6	10/27/11 8:25 == 48.1	10/27/11 13:00 == 48	10/27/11 17:35 == 47.9

Pumpback Station Discharge (0364)

10/27/11 17:40 == 48.1	10/27/11 22:15 == 47.8	10/28/11 2:50 == 48	10/28/11 7:25 == 48.1
10/27/11 17:45 == 48.2	10/27/11 22:20 == 47.7	10/28/11 2:55 == 47.9	10/28/11 7:30 == 48
10/27/11 17:50 == 48	10/27/11 22:25 == 48.1	10/28/11 3:00 == 47.9	10/28/11 7:35 == 48.1
10/27/11 17:55 == 48	10/27/11 22:30 == 47.7	10/28/11 3:05 == 47.8	10/28/11 7:40 == 48
10/27/11 18:00 == 48	10/27/11 22:35 == 47.8	10/28/11 3:10 == 48	10/28/11 7:45 == 48.1
10/27/11 18:05 == 47.8	10/27/11 22:40 == 48	10/28/11 3:15 == 48.1	10/28/11 7:50 == 48
10/27/11 18:10 == 48	10/27/11 22:45 == 47.9	10/28/11 3:20 == 48	10/28/11 7:55 == 48
10/27/11 18:15 == 48	10/27/11 22:50 == 48	10/28/11 3:25 == 48	10/28/11 8:00 == 48
10/27/11 18:20 == 48	10/27/11 22:55 == 48	10/28/11 3:30 == 48	10/28/11 8:05 == 48
10/27/11 18:25 == 48	10/27/11 23:00 == 47.9	10/28/11 3:35 == 47.9	10/28/11 8:10 == 47.9
10/27/11 18:30 == 47.9	10/27/11 23:05 == 47.9	10/28/11 3:40 == 47.9	10/28/11 8:15 == 48.1
10/27/11 18:35 == 47.9	10/27/11 23:10 == 48	10/28/11 3:45 == 48.1	10/28/11 8:20 == 48.1
10/27/11 18:40 == 48	10/27/11 23:15 == 48	10/28/11 3:50 == 47.5	10/28/11 8:25 == 47.9
10/27/11 18:45 == 47.9	10/27/11 23:20 == 48	10/28/11 3:55 == 47.9	10/28/11 8:30 == 48.1
10/27/11 18:50 == 48	10/27/11 23:25 == 48	10/28/11 4:00 == 48	10/28/11 8:35 == 47.9
10/27/11 18:55 == 48	10/27/11 23:30 == 47.9	10/28/11 4:05 == 47.8	10/28/11 8:40 == 48.1
10/27/11 19:00 == 48	10/27/11 23:35 == 48	10/28/11 4:10 == 47.9	10/28/11 8:45 == 47.9
10/27/11 19:05 == 48	10/27/11 23:40 == 48.1	10/28/11 4:15 == 47.9	10/28/11 8:50 == 48.1
10/27/11 19:10 == 48.2	10/27/11 23:45 == 48	10/28/11 4:20 == 48	10/28/11 8:55 == 48
10/27/11 19:15 == 48.1	10/27/11 23:50 == 48.2	10/28/11 4:25 == 48	10/28/11 9:00 == 48
10/27/11 19:20 == 48	10/27/11 23:55 == 47.9	10/28/11 4:30 == 47.9	10/28/11 9:05 == 47.9
10/27/11 19:25 == 48	10/28/11 0:00 == 48	10/28/11 4:35 == 47.8	10/28/11 9:10 == 47.9
10/27/11 19:30 == 48	10/28/11 0:05 == 47.8	10/28/11 4:40 == 48	10/28/11 9:15 == 47.9
10/27/11 19:35 == 47.9	10/28/11 0:10 == 48	10/28/11 4:45 == 48	10/28/11 9:20 == 48.1
10/27/11 19:40 == 48.1	10/28/11 0:15 == 47.8	10/28/11 4:50 == 47.9	10/28/11 9:25 == 48
10/27/11 19:45 == 47.9	10/28/11 0:20 == 48	10/28/11 4:55 == 48.1	10/28/11 9:30 == 48
10/27/11 19:50 == 47.9	10/28/11 0:25 == 48.1	10/28/11 5:00 == 48.2	10/28/11 9:35 == 48.1
10/27/11 19:55 == 48	10/28/11 0:30 == 48.2	10/28/11 5:05 == 48	10/28/11 9:40 == 48.2
10/27/11 20:00 == 48.1	10/28/11 0:35 == 47.9	10/28/11 5:10 == 48	10/28/11 9:45 == 47.9
10/27/11 20:05 == 47.8	10/28/11 0:40 == 47.9	10/28/11 5:15 == 48.1	10/28/11 9:50 == 48.1
10/27/11 20:10 == 48	10/28/11 0:45 == 47.9	10/28/11 5:20 == 47.9	10/28/11 9:55 == 48
10/27/11 20:15 == 48.1	10/28/11 0:50 == 47.9	10/28/11 5:25 == 48	10/28/11 10:00 == 48
10/27/11 20:20 == 47.9	10/28/11 0:55 == 48.1	10/28/11 5:30 == 48	10/28/11 10:05 == 48
10/27/11 20:25 == 48.1	10/28/11 1:00 == 48	10/28/11 5:35 == 47.9	10/28/11 10:10 == 48
10/27/11 20:30 == 48.1	10/28/11 1:05 == 47.6	10/28/11 5:40 == 48	10/28/11 10:15 == 48.1
10/27/11 20:35 == 47.9	10/28/11 1:10 == 48.2	10/28/11 5:45 == 48	10/28/11 10:20 == 47.9
10/27/11 20:40 == 48	10/28/11 1:15 == 48.1	10/28/11 5:50 == 48	10/28/11 10:25 == 48
10/27/11 20:45 == 48	10/28/11 1:20 == 48	10/28/11 5:55 == 48	10/28/11 10:30 == 48
10/27/11 20:50 == 48.1	10/28/11 1:25 == 48	10/28/11 6:00 == 48.1	10/28/11 10:35 == 48
10/27/11 20:55 == 48	10/28/11 1:30 == 48.1	10/28/11 6:05 == 47.9	10/28/11 10:40 == 48
10/27/11 21:00 == 48	10/28/11 1:35 == 47.8	10/28/11 6:10 == 47.4	10/28/11 10:45 == 48
10/27/11 21:05 == 47.8	10/28/11 1:40 == 48	10/28/11 6:15 == 47.8	10/28/11 10:50 == 48.1
10/27/11 21:10 == 47.9	10/28/11 1:45 == 47.9	10/28/11 6:20 == 47.8	10/28/11 10:55 == 48
10/27/11 21:15 == 48	10/28/11 1:50 == 47.9	10/28/11 6:25 == 47.8	10/28/11 11:00 == 48
10/27/11 21:20 == 47.9	10/28/11 1:55 == 47.9	10/28/11 6:30 == 48.1	10/28/11 11:05 == 47.8
10/27/11 21:25 == 47.9	10/28/11 2:00 == 48.1	10/28/11 6:35 == 47.9	10/28/11 11:10 == 47.8
10/27/11 21:30 == 47.7	10/28/11 2:05 == 47.8	10/28/11 6:40 == 48.2	10/28/11 11:15 == 48
10/27/11 21:35 == 48	10/28/11 2:10 == 48	10/28/11 6:45 == 47.8	10/28/11 11:20 == 47.9
10/27/11 21:40 == 48.1	10/28/11 2:15 == 48	10/28/11 6:50 == 48.1	10/28/11 11:25 == 48
10/27/11 21:45 == 48.1	10/28/11 2:20 == 48	10/28/11 6:55 == 48	10/28/11 11:30 == 47.9
10/27/11 21:50 == 47.9	10/28/11 2:25 == 48.1	10/28/11 7:00 == 47.9	10/28/11 11:35 == 48.1
10/27/11 21:55 == 48.1	10/28/11 2:30 == 48	10/28/11 7:05 == 47.9	10/28/11 11:40 == 47.9
10/27/11 22:00 == 48.1	10/28/11 2:35 == 47.9	10/28/11 7:10 == 48	10/28/11 11:45 == 47.8
10/27/11 22:05 == 47.8	10/28/11 2:40 == 48.1	10/28/11 7:15 == 47.9	10/28/11 11:50 == 47.4
10/27/11 22:10 == 47.9	10/28/11 2:45 == 48	10/28/11 7:20 == 47.8	10/28/11 11:55 == 48

Pumpback Station Discharge (0364)

10/28/11 12:00 == 48	10/28/11 16:35 == 48	10/28/11 21:10 == 47.9	10/29/11 1:45 == 47.9
10/28/11 12:05 == 48	10/28/11 16:40 == 47.9	10/28/11 21:15 == 48	10/29/11 1:50 == 47.9
10/28/11 12:10 == 47.9	10/28/11 16:45 == 48	10/28/11 21:20 == 47.9	10/29/11 1:55 == 47.9
10/28/11 12:15 == 47.9	10/28/11 16:50 == 48	10/28/11 21:25 == 48.1	10/29/11 2:00 == 48
10/28/11 12:20 == 48	10/28/11 16:55 == 48.2	10/28/11 21:30 == 47.8	10/29/11 2:05 == 48
10/28/11 12:25 == 48	10/28/11 17:00 == 48.1	10/28/11 21:35 == 48.2	10/29/11 2:10 == 47.9
10/28/11 12:30 == 48.1	10/28/11 17:05 == 47.9	10/28/11 21:40 == 47.9	10/29/11 2:15 == 48.2
10/28/11 12:35 == 47.9	10/28/11 17:10 == 48	10/28/11 21:45 == 47.9	10/29/11 2:20 == 47.9
10/28/11 12:40 == 48	10/28/11 17:15 == 47.9	10/28/11 21:50 == 47.9	10/29/11 2:25 == 48.2
10/28/11 12:45 == 48	10/28/11 17:20 == 47.9	10/28/11 21:55 == 48	10/29/11 2:30 == 48.1
10/28/11 12:50 == 48	10/28/11 17:25 == 48	10/28/11 22:00 == 48.2	10/29/11 2:35 == 47.9
10/28/11 12:55 == 48	10/28/11 17:30 == 47.9	10/28/11 22:05 == 48.1	10/29/11 2:40 == 48.1
10/28/11 13:00 == 48	10/28/11 17:35 == 47.9	10/28/11 22:10 == 48	10/29/11 2:45 == 48
10/28/11 13:05 == 48.1	10/28/11 17:40 == 47.9	10/28/11 22:15 == 48.1	10/29/11 2:50 == 47.9
10/28/11 13:10 == 48	10/28/11 17:45 == 47.9	10/28/11 22:20 == 47.7	10/29/11 2:55 == 48
10/28/11 13:15 == 48	10/28/11 17:50 == 48	10/28/11 22:25 == 47.9	10/29/11 3:00 == 47.9
10/28/11 13:20 == 48.1	10/28/11 17:55 == 48	10/28/11 22:30 == 48	10/29/11 3:05 == 47.8
10/28/11 13:25 == 48.1	10/28/11 18:00 == 48.1	10/28/11 22:35 == 48.1	10/29/11 3:10 == 48
10/28/11 13:30 == 48	10/28/11 18:05 == 48	10/28/11 22:40 == 48	10/29/11 3:15 == 48.1
10/28/11 13:35 == 48	10/28/11 18:10 == 47.9	10/28/11 22:45 == 47.9	10/29/11 3:20 == 47.9
10/28/11 13:40 == 48	10/28/11 18:15 == 48.1	10/28/11 22:50 == 48	10/29/11 3:25 == 48
10/28/11 13:45 == 48	10/28/11 18:20 == 48	10/28/11 22:55 == 47.9	10/29/11 3:30 == 48.1
10/28/11 13:50 == 48.2	10/28/11 18:25 == 47.8	10/28/11 23:00 == 48.1	10/29/11 3:35 == 48
10/28/11 13:55 == 48.1	10/28/11 18:30 == 48.1	10/28/11 23:05 == 47.9	10/29/11 3:40 == 48.2
10/28/11 14:00 == 48	10/28/11 18:35 == 48	10/28/11 23:10 == 48.1	10/29/11 3:45 == 48
10/28/11 14:05 == 48	10/28/11 18:40 == 48	10/28/11 23:15 == 48	10/29/11 3:50 == 47.8
10/28/11 14:10 == 47.9	10/28/11 18:45 == 48	10/28/11 23:20 == 48.1	10/29/11 3:55 == 48.1
10/28/11 14:15 == 48	10/28/11 18:50 == 48.1	10/28/11 23:25 == 47.9	10/29/11 4:00 == 48
10/28/11 14:20 == 47.8	10/28/11 18:55 == 48.1	10/28/11 23:30 == 48.1	10/29/11 4:05 == 48.1
10/28/11 14:25 == 47.9	10/28/11 19:00 == 48	10/28/11 23:35 == 48	10/29/11 4:10 == 48
10/28/11 14:30 == 48.1	10/28/11 19:05 == 48.1	10/28/11 23:40 == 48	10/29/11 4:15 == 48.2
10/28/11 14:35 == 47.9	10/28/11 19:10 == 48.1	10/28/11 23:45 == 48	10/29/11 4:20 == 48
10/28/11 14:40 == 47.9	10/28/11 19:15 == 48	10/28/11 23:50 == 48.1	10/29/11 4:25 == 48.1
10/28/11 14:45 == 48.1	10/28/11 19:20 == 48	10/28/11 23:55 == 48	10/29/11 4:30 == 48
10/28/11 14:50 == 47.9	10/28/11 19:25 == 47.9	10/29/11 0:00 == 47.9	10/29/11 4:35 == 48
10/28/11 14:55 == 47.9	10/28/11 19:30 == 48.1	10/29/11 0:05 == 48.1	10/29/11 4:40 == 48
10/28/11 15:00 == 47.9	10/28/11 19:35 == 48	10/29/11 0:10 == 48.1	10/29/11 4:45 == 48.2
10/28/11 15:05 == 47.8	10/28/11 19:40 == 47.9	10/29/11 0:15 == 48	10/29/11 4:50 == 48
10/28/11 15:10 == 48.1	10/28/11 19:45 == 47.8	10/29/11 0:20 == 48.1	10/29/11 4:55 == 48.1
10/28/11 15:15 == 48.1	10/28/11 19:50 == 48	10/29/11 0:25 == 48.1	10/29/11 5:00 == 47.9
10/28/11 15:20 == 48.1	10/28/11 19:55 == 47.9	10/29/11 0:30 == 47.9	10/29/11 5:05 == 47.9
10/28/11 15:25 == 47.9	10/28/11 20:00 == 48	10/29/11 0:35 == 47.8	10/29/11 5:10 == 47.9
10/28/11 15:30 == 48.2	10/28/11 20:05 == 48	10/29/11 0:40 == 47.7	10/29/11 5:15 == 48.1
10/28/11 15:35 == 48	10/28/11 20:10 == 48.2	10/29/11 0:45 == 48	10/29/11 5:20 == 48
10/28/11 15:40 == 48	10/28/11 20:15 == 47.9	10/29/11 0:50 == 48	10/29/11 5:25 == 48.1
10/28/11 15:45 == 48	10/28/11 20:20 == 48	10/29/11 0:55 == 47.9	10/29/11 5:30 == 47.9
10/28/11 15:50 == 48.2	10/28/11 20:25 == 48	10/29/11 1:00 == 48	10/29/11 5:35 == 47.9
10/28/11 15:55 == 48	10/28/11 20:30 == 48	10/29/11 1:05 == 48.2	10/29/11 5:40 == 47.8
10/28/11 16:00 == 48	10/28/11 20:35 == 48.2	10/29/11 1:10 == 48	10/29/11 5:45 == 48
10/28/11 16:05 == 48	10/28/11 20:40 == 48.1	10/29/11 1:15 == 47.9	10/29/11 5:50 == 48.2
10/28/11 16:10 == 48.1	10/28/11 20:45 == 48.2	10/29/11 1:20 == 48.2	10/29/11 5:55 == 48
10/28/11 16:15 == 48	10/28/11 20:50 == 47.9	10/29/11 1:25 == 47.9	10/29/11 6:00 == 48.1
10/28/11 16:20 == 48.1	10/28/11 20:55 == 47.9	10/29/11 1:30 == 47.9	10/29/11 6:05 == 48.1
10/28/11 16:25 == 48.1	10/28/11 21:00 == 48.1	10/29/11 1:35 == 47.9	10/29/11 6:10 == 48
10/28/11 16:30 == 48	10/28/11 21:05 == 48.1	10/29/11 1:40 == 48	10/29/11 6:15 == 47.9

Pumpback Station Discharge (0364)

10/29/11 6:20 == 47.9	10/29/11 10:55 == 47.9	10/29/11 15:30 == 48	10/29/11 20:05 == 47.9
10/29/11 6:25 == 48.1	10/29/11 11:00 == 48.1	10/29/11 15:35 == 47.8	10/29/11 20:10 == 48
10/29/11 6:30 == 48	10/29/11 11:05 == 47.7	10/29/11 15:40 == 48	10/29/11 20:15 == 47.8
10/29/11 6:35 == 47.9	10/29/11 11:10 == 48.1	10/29/11 15:45 == #	10/29/11 20:20 == 47.9
10/29/11 6:40 == 48.1	10/29/11 11:15 == 48.1	10/29/11 15:50 == 47.9	10/29/11 20:25 == 48
10/29/11 6:45 == 48	10/29/11 11:20 == 47.9	10/29/11 15:55 == 47.9	10/29/11 20:30 == 48.1
10/29/11 6:50 == 47.9	10/29/11 11:25 == 48	10/29/11 16:00 == 47.9	10/29/11 20:35 == 48
10/29/11 6:55 == 48	10/29/11 11:30 == 48.1	10/29/11 16:05 == 47.9	10/29/11 20:40 == 48
10/29/11 7:00 == 48.1	10/29/11 11:35 == 48	10/29/11 16:10 == 48.1	10/29/11 20:45 == 47.9
10/29/11 7:05 == 47.7	10/29/11 11:40 == 48	10/29/11 16:15 == 47.9	10/29/11 20:50 == 48
10/29/11 7:10 == 48	10/29/11 11:45 == 48	10/29/11 16:20 == 47.9	10/29/11 20:55 == 48
10/29/11 7:15 == 48.1	10/29/11 11:50 == 47.9	10/29/11 16:25 == 48.2	10/29/11 21:00 == 48
10/29/11 7:20 == 48	10/29/11 11:55 == 48.1	10/29/11 16:30 == 48.1	10/29/11 21:05 == 48
10/29/11 7:25 == 48.2	10/29/11 12:00 == 47.8	10/29/11 16:35 == 47.9	10/29/11 21:10 == 48
10/29/11 7:30 == 47.9	10/29/11 12:05 == 48.1	10/29/11 16:40 == 48	10/29/11 21:15 == 48.1
10/29/11 7:35 == 47.9	10/29/11 12:10 == 47.9	10/29/11 16:45 == 48	10/29/11 21:20 == 48.1
10/29/11 7:40 == 47.9	10/29/11 12:15 == 48	10/29/11 16:50 == 48	10/29/11 21:25 == 47.9
10/29/11 7:45 == 48	10/29/11 12:20 == 48	10/29/11 16:55 == 47.9	10/29/11 21:30 == 47.9
10/29/11 7:50 == 48.2	10/29/11 12:25 == 48	10/29/11 17:00 == 48.1	10/29/11 21:35 == 48.1
10/29/11 7:55 == 48	10/29/11 12:30 == 48	10/29/11 17:05 == 47.7	10/29/11 21:40 == 47.9
10/29/11 8:00 == 48.1	10/29/11 12:35 == 47.9	10/29/11 17:10 == 48.1	10/29/11 21:45 == 48.1
10/29/11 8:05 == 47.7	10/29/11 12:40 == 48	10/29/11 17:15 == 47.9	10/29/11 21:50 == 47.9
10/29/11 8:10 == 47.8	10/29/11 12:45 == 47.8	10/29/11 17:20 == 48	10/29/11 21:55 == 48
10/29/11 8:15 == 48.1	10/29/11 12:50 == 48	10/29/11 17:25 == 48	10/29/11 22:00 == 47.9
10/29/11 8:20 == 48	10/29/11 12:55 == 48.1	10/29/11 17:30 == 48.1	10/29/11 22:05 == 47.9
10/29/11 8:25 == 48	10/29/11 13:00 == 48	10/29/11 17:35 == 47.8	10/29/11 22:10 == 47.9
10/29/11 8:30 == 48	10/29/11 13:05 == 48.1	10/29/11 17:40 == 47.9	10/29/11 22:15 == 48
10/29/11 8:35 == 48	10/29/11 13:10 == 48.2	10/29/11 17:45 == 48	10/29/11 22:20 == 47.9
10/29/11 8:40 == 48	10/29/11 13:15 == 48	10/29/11 17:50 == 48	10/29/11 22:25 == 48.1
10/29/11 8:45 == 47.9	10/29/11 13:20 == 48	10/29/11 17:55 == 48	10/29/11 22:30 == 48
10/29/11 8:50 == 48	10/29/11 13:25 == 48.1	10/29/11 18:00 == 48	10/29/11 22:35 == 48
10/29/11 8:55 == 48	10/29/11 13:30 == 48.1	10/29/11 18:05 == 48	10/29/11 22:40 == 48
10/29/11 9:00 == 48	10/29/11 13:35 == 48	10/29/11 18:10 == 48.2	10/29/11 22:45 == 48
10/29/11 9:05 == 48	10/29/11 13:40 == 48	10/29/11 18:15 == 47.9	10/29/11 22:50 == 48
10/29/11 9:10 == 48	10/29/11 13:45 == 48.1	10/29/11 18:20 == 48.1	10/29/11 22:55 == 48.1
10/29/11 9:15 == 48.1	10/29/11 13:50 == 48	10/29/11 18:25 == 47.9	10/29/11 23:00 == 47.9
10/29/11 9:20 == 48.1	10/29/11 13:55 == 48.1	10/29/11 18:30 == 48	10/29/11 23:05 == 47.8
10/29/11 9:25 == 48.1	10/29/11 14:00 == 48	10/29/11 18:35 == 47.9	10/29/11 23:10 == 48.1
10/29/11 9:30 == 48	10/29/11 14:05 == 48	10/29/11 18:40 == 48	10/29/11 23:15 == 48
10/29/11 9:35 == 48	10/29/11 14:10 == 48	10/29/11 18:45 == 48.1	10/29/11 23:20 == 48
10/29/11 9:40 == 47.8	10/29/11 14:15 == 47.8	10/29/11 18:50 == 47.9	10/29/11 23:25 == 48
10/29/11 9:45 == 48	10/29/11 14:20 == 47.9	10/29/11 18:55 == 48	10/29/11 23:30 == 48
10/29/11 9:50 == 48.1	10/29/11 14:25 == 47.8	10/29/11 19:00 == 48	10/29/11 23:35 == 47.9
10/29/11 9:55 == 48	10/29/11 14:30 == 48	10/29/11 19:05 == 48.1	10/29/11 23:40 == 48
10/29/11 10:00 == 48.1	10/29/11 14:35 == 48	10/29/11 19:10 == 48	10/29/11 23:45 == 48
10/29/11 10:05 == 48	10/29/11 14:40 == 48	10/29/11 19:15 == 48	10/29/11 23:50 == 48.1
10/29/11 10:10 == 47.9	10/29/11 14:45 == 48.1	10/29/11 19:20 == 47.9	10/29/11 23:55 == 48
10/29/11 10:15 == 47.9	10/29/11 14:50 == 48	10/29/11 19:25 == 48	10/30/11 0:00 == 48
10/29/11 10:20 == 48	10/29/11 14:55 == 47.9	10/29/11 19:30 == 47.9	10/30/11 0:05 == 48
10/29/11 10:25 == 48.1	10/29/11 15:00 == 47.9	10/29/11 19:35 == 47.8	10/30/11 0:10 == 48
10/29/11 10:30 == 47.8	10/29/11 15:05 == 47.8	10/29/11 19:40 == 48.1	10/30/11 0:15 == 47.9
10/29/11 10:35 == 48	10/29/11 15:10 == 48	10/29/11 19:45 == 47.8	10/30/11 0:20 == 48
10/29/11 10:40 == 47.9	10/29/11 15:15 == 48	10/29/11 19:50 == 48	10/30/11 0:25 == 47.9
10/29/11 10:45 == 47.8	10/29/11 15:20 == 48.1	10/29/11 19:55 == 48	10/30/11 0:30 == 48
10/29/11 10:50 == 48	10/29/11 15:25 == 48	10/29/11 20:00 == 48.1	10/30/11 0:35 == 48.1

Pumpback Station Discharge (0364)

10/30/11 0:40 == 48	10/30/11 5:15 == 48	10/30/11 9:50 == 48.1	10/30/11 14:25 == 47.9
10/30/11 0:45 == 48.2	10/30/11 5:20 == 47.9	10/30/11 9:55 == 48.1	10/30/11 14:30 == 48
10/30/11 0:50 == 47.9	10/30/11 5:25 == 48	10/30/11 10:00 == 48	10/30/11 14:35 == 48.1
10/30/11 0:55 == 48.1	10/30/11 5:30 == 47.9	10/30/11 10:05 == 48.2	10/30/11 14:40 == 47.9
10/30/11 1:00 == 47.8	10/30/11 5:35 == 48	10/30/11 10:10 == 47.9	10/30/11 14:45 == 48.1
10/30/11 1:05 == 47.9	10/30/11 5:40 == 48	10/30/11 10:15 == 48.1	10/30/11 14:50 == 48.1
10/30/11 1:10 == 48	10/30/11 5:45 == 48	10/30/11 10:20 == 48	10/30/11 14:55 == 48
10/30/11 1:15 == 48	10/30/11 5:50 == 47.9	10/30/11 10:25 == 48.2	10/30/11 15:00 == 48
10/30/11 1:20 == 48	10/30/11 5:55 == 48	10/30/11 10:30 == 48	10/30/11 15:05 == 48.1
10/30/11 1:25 == 47.8	10/30/11 6:00 == 48.1	10/30/11 10:35 == 48.1	10/30/11 15:10 == 48.1
10/30/11 1:30 == 48.2	10/30/11 6:05 == 48.1	10/30/11 10:40 == 48	10/30/11 15:15 == 47.9
10/30/11 1:35 == 48	10/30/11 6:10 == 48	10/30/11 10:45 == 47.9	10/30/11 15:20 == 48
10/30/11 1:40 == 47.9	10/30/11 6:15 == 47.9	10/30/11 10:50 == 48	10/30/11 15:25 == 48.1
10/30/11 1:45 == 47.9	10/30/11 6:20 == 47.9	10/30/11 10:55 == 48	10/30/11 15:30 == 47.9
10/30/11 1:50 == 48.1	10/30/11 6:25 == 48	10/30/11 11:00 == 47.9	10/30/11 15:35 == 48
10/30/11 1:55 == 48	10/30/11 6:30 == 47.9	10/30/11 11:05 == 47.9	10/30/11 15:40 == 47.9
10/30/11 2:00 == 48.2	10/30/11 6:35 == 47.9	10/30/11 11:10 == 47.9	10/30/11 15:45 == 47.9
10/30/11 2:05 == 47.9	10/30/11 6:40 == 48	10/30/11 11:15 == 48	10/30/11 15:50 == 48
10/30/11 2:10 == 48	10/30/11 6:45 == 48	10/30/11 11:20 == 47.9	10/30/11 15:55 == 47.9
10/30/11 2:15 == 48	10/30/11 6:50 == 48.1	10/30/11 11:25 == 48	10/30/11 16:00 == 47.9
10/30/11 2:20 == 48	10/30/11 6:55 == 48	10/30/11 11:30 == 47.9	10/30/11 16:05 == 48
10/30/11 2:25 == 48	10/30/11 7:00 == 48	10/30/11 11:35 == 47.9	10/30/11 16:10 == 48.1
10/30/11 2:30 == 48	10/30/11 7:05 == 47.9	10/30/11 11:40 == 48.2	10/30/11 16:15 == 48.1
10/30/11 2:35 == 47.9	10/30/11 7:10 == 47.8	10/30/11 11:45 == 48	10/30/11 16:20 == 48.1
10/30/11 2:40 == 48	10/30/11 7:15 == 47.9	10/30/11 11:50 == 48	10/30/11 16:25 == 47.9
10/30/11 2:45 == 47.9	10/30/11 7:20 == 48	10/30/11 11:55 == 48	10/30/11 16:30 == 48.3
10/30/11 2:50 == 48	10/30/11 7:25 == 48	10/30/11 12:00 == 47.9	10/30/11 16:35 == 47.9
10/30/11 2:55 == 48	10/30/11 7:30 == 48	10/30/11 12:05 == 48	10/30/11 16:40 == 48
10/30/11 3:00 == 47.9	10/30/11 7:35 == 48	10/30/11 12:10 == 48	10/30/11 16:45 == 48.2
10/30/11 3:05 == 47.8	10/30/11 7:40 == 47.9	10/30/11 12:15 == 48.1	10/30/11 16:50 == 48.2
10/30/11 3:10 == 47.9	10/30/11 7:45 == 48.1	10/30/11 12:20 == 48.1	10/30/11 16:55 == 48
10/30/11 3:15 == 48	10/30/11 7:50 == 48	10/30/11 12:25 == 48	10/30/11 17:00 == 48
10/30/11 3:20 == 47.9	10/30/11 7:55 == 48	10/30/11 12:30 == 48.1	10/30/11 17:05 == 47.8
10/30/11 3:25 == 48.1	10/30/11 8:00 == 47.8	10/30/11 12:35 == 48.1	10/30/11 17:10 == 48
10/30/11 3:30 == 47.9	10/30/11 8:05 == 47.7	10/30/11 12:40 == 48	10/30/11 17:15 == 48
10/30/11 3:35 == 48	10/30/11 8:10 == 48.1	10/30/11 12:45 == 48	10/30/11 17:20 == 47.8
10/30/11 3:40 == 48	10/30/11 8:15 == 48	10/30/11 12:50 == 47.9	10/30/11 17:25 == 48.1
10/30/11 3:45 == 47.9	10/30/11 8:20 == 48	10/30/11 12:55 == 48.1	10/30/11 17:30 == 48.1
10/30/11 3:50 == 47.8	10/30/11 8:25 == 48	10/30/11 13:00 == 48.1	10/30/11 17:35 == 47.9
10/30/11 3:55 == 48	10/30/11 8:30 == 47.9	10/30/11 13:05 == 48	10/30/11 17:40 == 47.9
10/30/11 4:00 == 47.9	10/30/11 8:35 == 48	10/30/11 13:10 == 48	10/30/11 17:45 == 48
10/30/11 4:05 == 48	10/30/11 8:40 == 48	10/30/11 13:15 == 48.1	10/30/11 17:50 == 48.2
10/30/11 4:10 == 47.8	10/30/11 8:45 == 48	10/30/11 13:20 == 48	10/30/11 17:55 == 47.9
10/30/11 4:15 == 48	10/30/11 8:50 == 48.2	10/30/11 13:25 == 47.9	10/30/11 18:00 == 48
10/30/11 4:20 == 47.9	10/30/11 8:55 == 47.9	10/30/11 13:30 == 47.9	10/30/11 18:05 == 48
10/30/11 4:25 == 48	10/30/11 9:00 == 48	10/30/11 13:35 == 48.1	10/30/11 18:10 == 48
10/30/11 4:30 == 48.1	10/30/11 9:05 == 48	10/30/11 13:40 == 47.8	10/30/11 18:15 == 48.1
10/30/11 4:35 == 47.9	10/30/11 9:10 == 48.2	10/30/11 13:45 == 48	10/30/11 18:20 == 48.2
10/30/11 4:40 == 48	10/30/11 9:15 == 48.1	10/30/11 13:50 == 48.1	10/30/11 18:25 == 48.1
10/30/11 4:45 == 48	10/30/11 9:20 == 47.9	10/30/11 13:55 == 47.9	10/30/11 18:30 == 48
10/30/11 4:50 == 48	10/30/11 9:25 == 48.1	10/30/11 14:00 == 48	10/30/11 18:35 == 48
10/30/11 4:55 == 48	10/30/11 9:30 == 47.9	10/30/11 14:05 == 47.9	10/30/11 18:40 == 48
10/30/11 5:00 == 48	10/30/11 9:35 == 47.9	10/30/11 14:10 == 48	10/30/11 18:45 == 48.1
10/30/11 5:05 == 48.1	10/30/11 9:40 == 48	10/30/11 14:15 == 48	10/30/11 18:50 == 48.1
10/30/11 5:10 == 48.1	10/30/11 9:45 == 48	10/30/11 14:20 == 48	10/30/11 18:55 == 48

Pumpback Station Discharge (0364)

10/30/11 19:00 == 48	10/30/11 23:35 == 48	10/31/11 4:10 == 48.1	10/31/11 8:45 == 47.9
10/30/11 19:05 == 48.1	10/30/11 23:40 == 48	10/31/11 4:15 == 48	10/31/11 8:50 == 47.8
10/30/11 19:10 == 48.1	10/30/11 23:45 == 48	10/31/11 4:20 == 48	10/31/11 8:55 == 47.9
10/30/11 19:15 == 48.1	10/30/11 23:50 == 48	10/31/11 4:25 == 47.9	10/31/11 9:00 == 47.8
10/30/11 19:20 == 47.8	10/30/11 23:55 == 48.1	10/31/11 4:30 == 48	10/31/11 9:05 == 48.3
10/30/11 19:25 == 48	10/31/11 0:00 == 48.3	10/31/11 4:35 == 47.9	10/31/11 9:10 == 47.8
10/30/11 19:30 == 47.9	10/31/11 0:05 == 48.1	10/31/11 4:40 == 48	10/31/11 9:15 == 48.1
10/30/11 19:35 == 48	10/31/11 0:10 == 48	10/31/11 4:45 == 48	10/31/11 9:20 == 48
10/30/11 19:40 == 48.1	10/31/11 0:15 == 47.8	10/31/11 4:50 == 48	10/31/11 9:25 == 48
10/30/11 19:45 == 48	10/31/11 0:20 == 48	10/31/11 4:55 == 48	10/31/11 9:30 == 47.9
10/30/11 19:50 == 48.1	10/31/11 0:25 == 47.9	10/31/11 5:00 == 48.1	10/31/11 9:35 == 48.1
10/30/11 19:55 == 48.1	10/31/11 0:30 == 48.2	10/31/11 5:05 == 47.9	10/31/11 9:40 == 48.1
10/30/11 20:00 == 47.9	10/31/11 0:35 == 48	10/31/11 5:10 == 48	10/31/11 9:45 == 48.1
10/30/11 20:05 == 47.9	10/31/11 0:40 == 48.2	10/31/11 5:15 == 47.9	10/31/11 9:50 == 47.9
10/30/11 20:10 == 48	10/31/11 0:45 == 48	10/31/11 5:20 == 48	10/31/11 9:55 == 47.9
10/30/11 20:15 == 48.1	10/31/11 0:50 == 48.1	10/31/11 5:25 == 48	10/31/11 10:00 == 47.9
10/30/11 20:20 == 48.2	10/31/11 0:55 == 48	10/31/11 5:30 == 47.9	10/31/11 10:05 == 47.8
10/30/11 20:25 == 47.9	10/31/11 1:00 == 47.9	10/31/11 5:35 == 48.1	10/31/11 10:10 == 47.9
10/30/11 20:30 == 48.1	10/31/11 1:05 == 47.9	10/31/11 5:40 == 48.1	10/31/11 10:15 == 48
10/30/11 20:35 == 48	10/31/11 1:10 == 48	10/31/11 5:45 == 48.1	10/31/11 10:20 == 48
10/30/11 20:40 == 48.1	10/31/11 1:15 == 47.9	10/31/11 5:50 == 48	10/31/11 10:25 == 47.8
10/30/11 20:45 == 48	10/31/11 1:20 == 48.1	10/31/11 5:55 == 48	10/31/11 10:30 == 48
10/30/11 20:50 == 48	10/31/11 1:25 == 48	10/31/11 6:00 == 48.1	10/31/11 10:35 == 47.9
10/30/11 20:55 == 48.1	10/31/11 1:30 == 47.8	10/31/11 6:05 == 48.1	10/31/11 10:40 == 48
10/30/11 21:00 == 47.9	10/31/11 1:35 == 48	10/31/11 6:10 == 48.1	10/31/11 10:45 == 48
10/30/11 21:05 == 48	10/31/11 1:40 == 47.9	10/31/11 6:15 == 48	10/31/11 10:50 == 48.1
10/30/11 21:10 == 48	10/31/11 1:45 == 48.1	10/31/11 6:20 == 47.9	10/31/11 10:55 == 48
10/30/11 21:15 == 48.1	10/31/11 1:50 == 47.9	10/31/11 6:25 == 48	10/31/11 11:00 == 48.1
10/30/11 21:20 == 48	10/31/11 1:55 == 47.9	10/31/11 6:30 == 48.2	10/31/11 11:05 == 48
10/30/11 21:25 == 47.9	10/31/11 2:00 == 47.9	10/31/11 6:35 == 48	10/31/11 11:10 == 47.9
10/30/11 21:30 == 48	10/31/11 2:05 == 47.9	10/31/11 6:40 == 48	10/31/11 11:15 == 47.9
10/30/11 21:35 == 47.9	10/31/11 2:10 == 48	10/31/11 6:45 == 47.9	10/31/11 11:20 == 47.6
10/30/11 21:40 == 48	10/31/11 2:15 == 47.9	10/31/11 6:50 == 48	10/31/11 11:25 == 48
10/30/11 21:45 == 47.9	10/31/11 2:20 == 47.8	10/31/11 6:55 == 48	10/31/11 11:30 == 47.3
10/30/11 21:50 == 48	10/31/11 2:25 == 48	10/31/11 7:00 == 48.1	10/31/11 11:35 == 47.8
10/30/11 21:55 == 48	10/31/11 2:30 == 48	10/31/11 7:05 == 48	10/31/11 11:40 == 48
10/30/11 22:00 == 48.1	10/31/11 2:35 == 48.1	10/31/11 7:10 == 47.9	10/31/11 11:45 == 48.1
10/30/11 22:05 == 48.1	10/31/11 2:40 == 47.9	10/31/11 7:15 == 47.8	10/31/11 11:50 == 48
10/30/11 22:10 == 48	10/31/11 2:45 == 48.1	10/31/11 7:20 == 48.2	10/31/11 11:55 == 48.1
10/30/11 22:15 == 48.1	10/31/11 2:50 == 48	10/31/11 7:25 == 48	10/31/11 12:00 == 47.9
10/30/11 22:20 == 48	10/31/11 2:55 == 48.1	10/31/11 7:30 == 48	10/31/11 12:05 == 48.1
10/30/11 22:25 == 47.9	10/31/11 3:00 == 47.9	10/31/11 7:35 == 48	10/31/11 12:10 == 47.9
10/30/11 22:30 == 47.9	10/31/11 3:05 == 48.2	10/31/11 7:40 == 48	10/31/11 12:15 == 47.9
10/30/11 22:35 == 48	10/31/11 3:10 == 48	10/31/11 7:45 == 48	10/31/11 12:20 == 48
10/30/11 22:40 == 47.9	10/31/11 3:15 == 48.1	10/31/11 7:50 == 48.1	10/31/11 12:25 == 48
10/30/11 22:45 == 48	10/31/11 3:20 == 48.1	10/31/11 7:55 == 48.1	10/31/11 12:30 == 47.8
10/30/11 22:50 == 48.2	10/31/11 3:25 == 48	10/31/11 8:00 == 47.7	10/31/11 12:35 == 48
10/30/11 22:55 == 47.9	10/31/11 3:30 == 47.9	10/31/11 8:05 == 48	10/31/11 12:40 == 48
10/30/11 23:00 == 47.9	10/31/11 3:35 == 47.9	10/31/11 8:10 == 48.2	10/31/11 12:45 == 47.9
10/30/11 23:05 == 47.7	10/31/11 3:40 == 48.1	10/31/11 8:15 == 48.1	10/31/11 12:50 == 48.2
10/30/11 23:10 == 48	10/31/11 3:45 == 47.8	10/31/11 8:20 == 48	10/31/11 12:55 == 48
10/30/11 23:15 == 47.9	10/31/11 3:50 == 47.9	10/31/11 8:25 == 47.9	10/31/11 13:00 == 47.9
10/30/11 23:20 == 48	10/31/11 3:55 == 48	10/31/11 8:30 == 48	10/31/11 13:05 == 47.8
10/30/11 23:25 == 48	10/31/11 4:00 == 47.9	10/31/11 8:35 == 48.2	10/31/11 13:10 == 48
10/30/11 23:30 == 48.1	10/31/11 4:05 == 48.1	10/31/11 8:40 == 48	10/31/11 13:15 == 47.9

Pumpback Station Discharge (0364)

10/31/11 13:20 == 48	10/31/11 17:55 == 47.9	10/31/11 22:30 == 47.9
10/31/11 13:25 == 47.7	10/31/11 18:00 == 47.9	10/31/11 22:35 == 48
10/31/11 13:30 == 47.9	10/31/11 18:05 == 48	10/31/11 22:40 == 48
10/31/11 13:35 == 47.9	10/31/11 18:10 == 48	10/31/11 22:45 == 47.8
10/31/11 13:40 == 47.9	10/31/11 18:15 == 47.9	10/31/11 22:50 == 47.9
10/31/11 13:45 == 48	10/31/11 18:20 == 48	10/31/11 22:55 == 47.9
10/31/11 13:50 == 47.9	10/31/11 18:25 == 48	10/31/11 23:00 == 47.6
10/31/11 13:55 == 48	10/31/11 18:30 == 48	10/31/11 23:05 == 47.9
10/31/11 14:00 == 47.9	10/31/11 18:35 == 48	10/31/11 23:10 == 47.8
10/31/11 14:05 == 47.9	10/31/11 18:40 == 48	10/31/11 23:15 == 48.1
10/31/11 14:10 == 47.8	10/31/11 18:45 == 47.9	10/31/11 23:20 == 47.9
10/31/11 14:15 == 47.9	10/31/11 18:50 == 48	10/31/11 23:25 == 48
10/31/11 14:20 == 48	10/31/11 18:55 == 47.8	10/31/11 23:30 == 47.9
10/31/11 14:25 == 48	10/31/11 19:00 == 48	10/31/11 23:35 == 48
10/31/11 14:30 == 47.8	10/31/11 19:05 == 47.8	10/31/11 23:40 == 48
10/31/11 14:35 == 47.9	10/31/11 19:10 == 47.8	10/31/11 23:45 == 48
10/31/11 14:40 == 47.9	10/31/11 19:15 == 48.1	10/31/11 23:50 == 47.9
10/31/11 14:45 == 47.9	10/31/11 19:20 == 48	10/31/11 23:55 == 47.9
10/31/11 14:50 == 47.9	10/31/11 19:25 == 47.8	
10/31/11 14:55 == 48.1	10/31/11 19:30 == 48	
10/31/11 15:00 == 47.7	10/31/11 19:35 == 48	
10/31/11 15:05 == 47.8	10/31/11 19:40 == 48	
10/31/11 15:10 == 48	10/31/11 19:45 == 47.8	
10/31/11 15:15 == 48	10/31/11 19:50 == 47.9	
10/31/11 15:20 == 47.8	10/31/11 19:55 == 48.1	
10/31/11 15:25 == 48	10/31/11 20:00 == 48	
10/31/11 15:30 == 47.4	10/31/11 20:05 == 48.1	
10/31/11 15:35 == 48	10/31/11 20:10 == 48	
10/31/11 15:40 == 48	10/31/11 20:15 == 47.9	
10/31/11 15:45 == 47.8	10/31/11 20:20 == 48	
10/31/11 15:50 == 48	10/31/11 20:25 == 47.9	
10/31/11 15:55 == 47.9	10/31/11 20:30 == 47.9	
10/31/11 16:00 == 47.7	10/31/11 20:35 == 48	
10/31/11 16:05 == 48	10/31/11 20:40 == 48.1	
10/31/11 16:10 == 48.2	10/31/11 20:45 == 48	
10/31/11 16:15 == 47.7	10/31/11 20:50 == 47.9	
10/31/11 16:20 == 48.1	10/31/11 20:55 == 47.9	
10/31/11 16:25 == 47.8	10/31/11 21:00 == 47.8	
10/31/11 16:30 == 47.9	10/31/11 21:05 == 47.9	
10/31/11 16:35 == 48	10/31/11 21:10 == 48.1	
10/31/11 16:40 == 47.8	10/31/11 21:15 == 48	
10/31/11 16:45 == 47.8	10/31/11 21:20 == 47.8	
10/31/11 16:50 == 48	10/31/11 21:25 == 48	
10/31/11 16:55 == 48	10/31/11 21:30 == 47.9	
10/31/11 17:00 == 47.4	10/31/11 21:35 == 48.2	
10/31/11 17:05 == 47.8	10/31/11 21:40 == 48	
10/31/11 17:10 == 48.1	10/31/11 21:45 == 47.9	
10/31/11 17:15 == 48	10/31/11 21:50 == 47.8	
10/31/11 17:20 == 47.9	10/31/11 21:55 == 48	
10/31/11 17:25 == 48	10/31/11 22:00 == 47.9	
10/31/11 17:30 == 48.1	10/31/11 22:05 == 47.9	
10/31/11 17:35 == 48	10/31/11 22:10 == 47.8	
10/31/11 17:40 == 47.8	10/31/11 22:15 == 47.7	
10/31/11 17:45 == 48	10/31/11 22:20 == 47.9	
10/31/11 17:50 == 47.7	10/31/11 22:25 == 48	